



PARTS CATALOGUE

YFZ450RB (18PL) EUROPE

YFZ450RB (18PK) OCEANIA



1L18P-300E1



YFZ450RB
PARTS CATALOGUE
©2011 by Yamaha Motor Co., Ltd.
1st edition, May 2011
All rights reserved.
Any reprinting or unauthorized use
without the written permission of
Yamaha Motor Co., Ltd.
is expressly prohibited.
Printed in Japan.

FOREWORD

This Parts Catalogue is related to the parts for the model(s) on the cover page. When you are ordering replacement parts, please refer to this Parts Catalogue and quote both part numbers and part names correctly.

1. Modifications or additions which have been made after the issue of the Parts Catalogue will be announced in the Parts News.

It is advisable that you make the necessary corrections to the Parts Catalogue according to the Parts News.

2. Abbreviations

The following abbreviations are used in this Parts Catalogue.

“UR” Use specified parts number.

“UN” Use as many as needed.

“AP” Alternate Parts

“LM” Locally Made (Parts need to be ordered locally)

“F#” Frame No. (Applicable machine No.)

“O/S” Over Size

3. The number of components for assembly

- Parts, which are to be supplied in an assembly, are listed with a dot (.) in front of the part name as shown below.
- The numeral appearing to the right of each component part indicates the quantity of parts for each assembly unit.

| PART NO. | DESCRIPTION | Q'TY | REMARKS |
|--------------|--------------------------|------|---------|
| 2F5-83310-60 | FRONT FLASHER LIGHT ASSY | 2 | |
| 115-83311-60 | .BULB (6V-18W) | 1 | |

4. Applicable colours of graphics are represented in the “REMARKS” as shown below.

| PART NO. | DESCRIPTION | Q'TY | REMARKS |
|-----------------|---------------------|------|---------|
| 2N4-24110-00-X5 | FUEL TANK COMP. | 2 | MXR |
| 3J1-24240-10 | .GRAPHIC, FUEL TANK | 1 | FOR MXR |

5. Note that the illustrations for reference in finding parts numbers are not to be used for assembling. When assembling, please use the applicable service manual.

6. The asterisk (*) before a reference number indicates modified items after the first edition.

FOREWORD

7. Applicable Serial No.

Engine Serial No.

Frame Serial No.

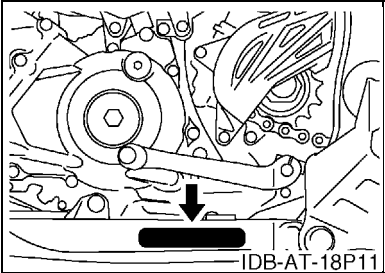
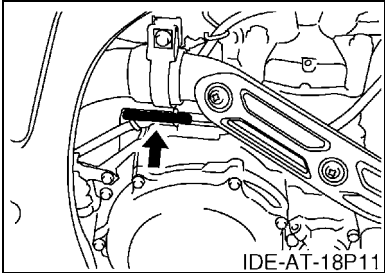

8. Applicable Colour Code (The (*) mark shows Model colour.)

| Abbreviation | Colour Name | Colour Code |
|--------------|----------------------------|-------------|
| DPBSE(*) | DEEP PURPLISH BLUE SOLID E | 0583 |
| YB | YAMAHA BLACK | 0033 |
| | | |
| | | |
| | | |
| | | |
| | | |
| | | |
| | | |

9. Quantity Column Information

| Column No. | Name Of Q'ty Column | Destination |
|------------|---------------------|-------------|
| 1 | EUR | EUROPE |
| 2 | OCE | OCEANIA |
| | | |
| | | |

CONTENTS

ENGINE

| | |
|----------------------------|----|
| CYLINDER | 1 |
| CRANKSHAFT & PISTON | 3 |
| VALVE | 4 |
| CAMSHAFT & CHAIN | 6 |
| WATER PUMP | 7 |
| RADIATOR & HOSE | 8 |
| OIL PUMP | 9 |
| INTAKE | 10 |
| THROTTLE BODY ASSY 1 | 12 |
| EXHAUST | 13 |
| CRANKCASE | 14 |
| CRANKCASE COVER 1 | 15 |
| STARTER | 18 |
| CLUTCH | 19 |
| TRANSMISSION | 21 |
| SHIFT CAM & FORK | 23 |

CHASSIS

| | |
|--------------------------------|----|
| FRAME | 25 |
| FRONT FENDER | 27 |
| REAR FENDER | 28 |
| SIDE COVER | 30 |
| REAR ARM | 31 |
| REAR SUSPENSION | 34 |
| STEERING | 35 |
| FRONT SUSPENSION & WHEEL | 36 |
| FUEL TANK | 38 |
| SEAT | 39 |
| FRONT WHEEL | 40 |
| FRONT BRAKE CALIPER | 41 |
| REAR WHEEL | 43 |
| REAR BRAKE CALIPER | 44 |
| STEERING HANDLE & CABLE | 45 |
| FRONT MASTER CYLINDER | 47 |
| STAND & FOOTREST | 48 |
| REAR MASTER CYLINDER | 49 |
| GUARD | 51 |
| GENERATOR | 52 |
| STARTING MOTOR | 53 |
| HEADLIGHT | 54 |
| TAILLIGHT | 55 |

| | |
|-----------------------------|----|
| TAILLIGHT 2 | 56 |
| HANDLE SWITCH & LEVER | 57 |
| ELECTRICAL 1 | 58 |
| ELECTRICAL 2 | 61 |
| GRAPHICS | 62 |
| EMBLEM & LABEL 1 | 63 |
| EMBLEM & LABEL 2 | 64 |

INDEX

| | |
|-----------------------|----|
| NUMERICAL INDEX | 65 |
|-----------------------|----|

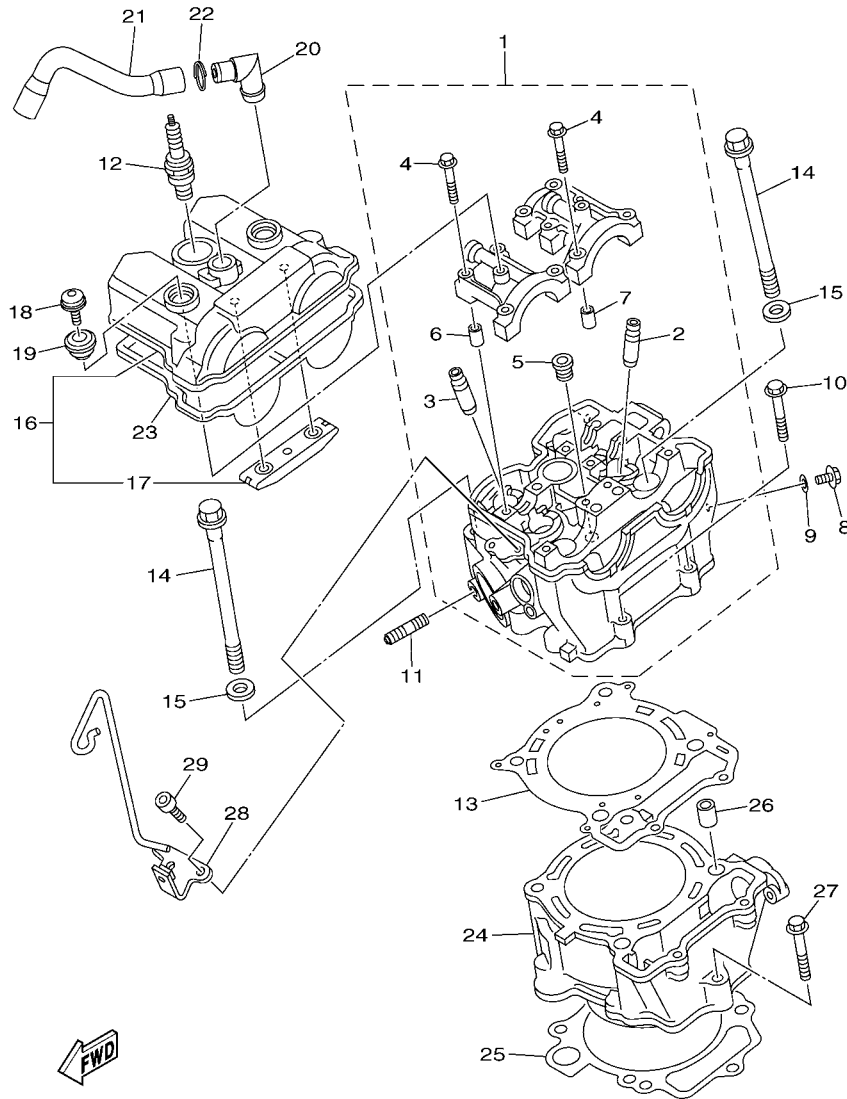

FWD
18P1100-H010

FIG. 1 CYLINDER

| REF. NO. | PART NO. | DESCRIPTION | EUR | QTY | REMARKS |
|----------|--------------|-------------------------|-----|-----|---------|
| 1 | 18P-11102-11 | CYLINDER HEAD ASSY | 1 | 1 | |
| 2 | 5TA-11133-10 | .GUIDE, VALVE 1 | 3 | 3 | |
| 3 | 5TA-11134-10 | .GUIDE, VALVE 2 | 2 | 2 | |
| 4 | 90105-06027 | .BOLT, FLANGE | 10 | 10 | |
| 5 | 90340-12007 | .PLUG, STRAIGHT SCREW | 1 | 1 | |
| 6 | 91808-16023 | .PIN, DOWEL | 2 | 2 | |
| 7 | 91808-16023 | .PIN, DOWEL | 2 | 2 | |
| 8 | 95022-06010 | BOLT, FLANGE | 1 | 1 | |
| 9 | 90430-06014 | GASKET | 1 | 1 | |
| 10 | 95022-06035 | BOLT, FLANGE | 2 | 2 | |
| 11 | 90116-08022 | BOLT, STUD | 2 | 2 | |
| 12 | 94701-00330 | PLUG, SPARK (NGK CR8E) | 1 | 1 | |
| 13 | 2S2-11181-00 | GASKET, CYLINDER HEAD 1 | 1 | 1 | |
| 14 | 90105-10163 | BOLT, FLANGE | 4 | 4 | |
| 15 | 90201-10025 | WASHER, PLATE | 4 | 4 | |
| 16 | 2S2-11190-20 | COVER, CYLINDER HEAD 1 | 1 | 1 | |
| 17 | 5BE-12241-00 | .GUIDE, STOPPER 2 | 1 | 1 | |
| 18 | 90109-06203 | BOLT | 2 | 2 | |
| 19 | 5VY-1111G-00 | RUBBER, MOUNT 1 | 2 | 2 | |
| 20 | 18P-11167-00 | PIPE, BREATHER 2 | 1 | 1 | |
| 21 | 18P-11166-00 | PIPE, BREATHER 1 | 1 | 1 | |
| 22 | 90468-100A1 | CLIP | 1 | 1 | |
| 23 | 2S2-11193-00 | GASKET, HEAD COVER 1 | 1 | 1 | |
| 24 | 2S2-11311-20 | CYLINDER 1 | 1 | 1 | |
| 25 | 2S2-11351-00 | GASKET, CYLINDER | 1 | 1 | |
| 26 | 93612-16254 | PIN, DOWEL | 2 | 2 | |
| 27 | 95022-06035 | BOLT, FLANGE | 1 | 1 | |

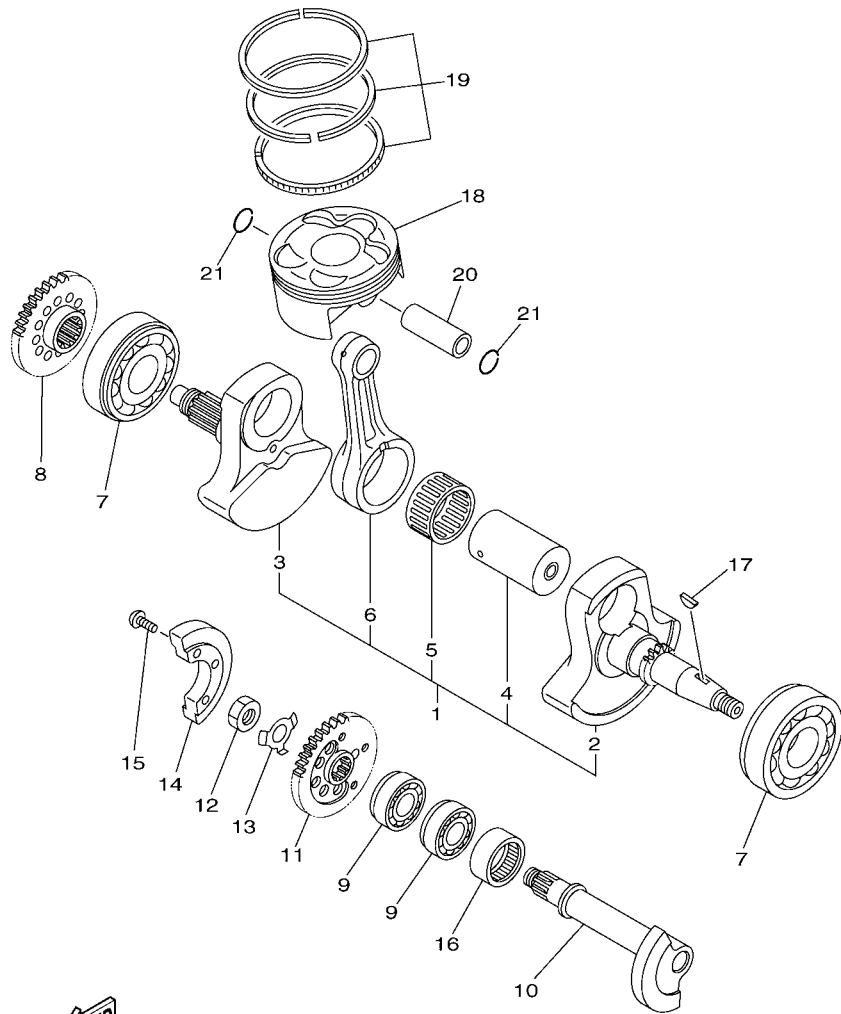

18P1100-H020

FIG. 2 CRANKSHAFT & PISTON

| REF. NO. | PART NO. | DESCRIPTION | EUR | OCE | | REMARKS |
|----------|--------------|-----------------------|-----|-----|--|---------|
| 1 | 18P-11400-01 | CRANKSHAFT ASSY | 1 | 1 | | |
| 2 | 18P-11412-00 | .CRANK 1 | 1 | 1 | | |
| 3 | 18P-11422-00 | .CRANK 2 | 1 | 1 | | |
| 4 | 18P-11681-01 | .PIN, CRANK 1 | 1 | 1 | | |
| 5 | 93310-73606 | .BEARING | 1 | 1 | | |
| 6 | 18P-11651-00 | .ROD, CONNECTING | 1 | 1 | | |
| 7 | 93306-30644 | BEARING | 2 | 2 | | |
| 8 | 18P-11536-00 | GEAR, DRIVE | 1 | 1 | | |
| 9 | 93306-20353 | BEARING | 2 | 2 | | |
| 10 | 18P-11455-00 | SHAFT 1 | 1 | 1 | | |
| 11 | 18P-11531-00 | GEAR, BALANCE WEIGHT | 1 | 1 | | |
| 12 | 90170-14171 | NUT | 1 | 1 | | |
| 13 | 90215-14287 | WASHER, LOCK | 1 | 1 | | |
| 14 | 18P-11454-00 | WEIGHT 1 | 1 | 1 | | |
| 15 | 90149-06069 | SCREW | 3 | 3 | | |
| 16 | 93311-62574 | BEARING | 1 | 1 | | |
| 17 | 90280-03006 | KEY, WOODRUFF | 1 | 1 | | |
| 18 | 5TG-11631-11 | PISTON (STD) | 1 | 1 | | |
| 19 | 5TG-11603-00 | PISTON RING SET (STD) | 1 | 1 | | |
| 20 | 5TG-11633-10 | PIN, PISTON | 1 | 1 | | |
| 21 | 93450-22027 | CIRCLIP | 2 | 2 | | |

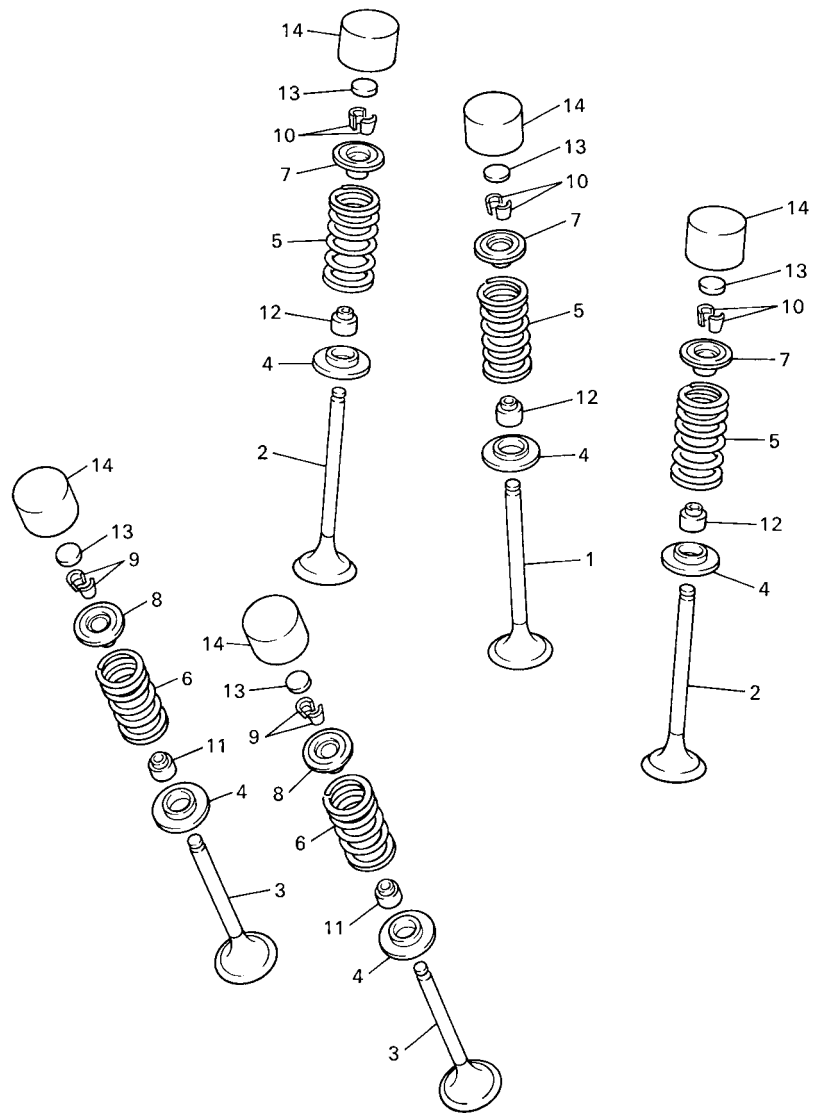

5BE100-8030

FIG. 3 VALVE

| REF. NO. | PART NO. | DESCRIPTION | EUR | QTY | | REMARKS |
|----------|--------------|------------------------|-----|-----|--|---------|
| 1 | 5TA-12111-00 | VALVE, INTAKE | 1 | 1 | | |
| 2 | 5TA-12112-00 | VALVE, INTAKE 2 | 2 | 2 | | |
| 3 | 5TA-12121-00 | VALVE, EXHAUST | 2 | 2 | | |
| 4 | 3GM-12126-00 | SEAT, VALVE SPRING 2 | 5 | 5 | | |
| 5 | 5TJ-12113-00 | SPRING, VALVE INNER | 3 | 3 | | |
| 6 | 5TA-12114-00 | SPRING, VALVE OUTER | 2 | 2 | | |
| 7 | 5BE-12117-00 | RETAINER, VALVE SPRING | 3 | 3 | | |
| 8 | 4GY-12117-00 | RETAINER, VALVE SPRING | 2 | 2 | | |
| 9 | 1AA-12118-00 | COTTER, VALVE | 4 | 4 | | |
| 10 | 1WG-12118-00 | COTTER, VALVE | 6 | 6 | | |
| 11 | 33M-12119-00 | SEAL, VALVE STEM | 2 | 2 | | |
| 12 | 4SV-12119-00 | SEAL, VALVE STEM | 3 | 3 | | |
| 13 | 3LD-12168-00 | PAD, ADJUSTING (1.20) | 5 | 5 | | UR |
| | 3LD-12168-20 | PAD, ADJUSTING (1.25) | 5 | 5 | | UR |
| | 3LD-12168-40 | PAD, ADJUSTING (1.30) | 5 | 5 | | UR |
| | 3LD-12168-60 | PAD, ADJUSTING (1.35) | 5 | 5 | | UR |
| | 3LD-12168-80 | PAD, ADJUSTING (1.40) | 5 | 5 | | UR |
| | 3LD-12168-A0 | PAD, ADJUSTING (1.45) | 5 | 5 | | UR |
| | 3LD-12168-F0 | PAD, ADJUSTING (1.50) | 5 | 5 | | UR |
| | 3LD-12168-H1 | PAD, ADJUSTING (1.55) | 5 | 5 | | UR |
| | 3LD-12168-K1 | PAD, ADJUSTING (1.60) | 5 | 5 | | UR |
| | 3LD-12168-M1 | PAD, ADJUSTING (1.65) | 5 | 5 | | UR |
| | 3LD-12168-R1 | PAD, ADJUSTING (1.70) | 5 | 5 | | UR |
| | 3LD-12168-U1 | PAD, ADJUSTING (1.75) | 5 | 5 | | UR |
| | 3LD-12168-W1 | PAD, ADJUSTING (1.80) | 5 | 5 | | UR |
| | 3LD-12168-Y1 | PAD, ADJUSTING (1.85) | 5 | 5 | | UR |
| | 3LD-12169-11 | PAD, ADJUSTING (1.90) | 5 | 5 | | UR |

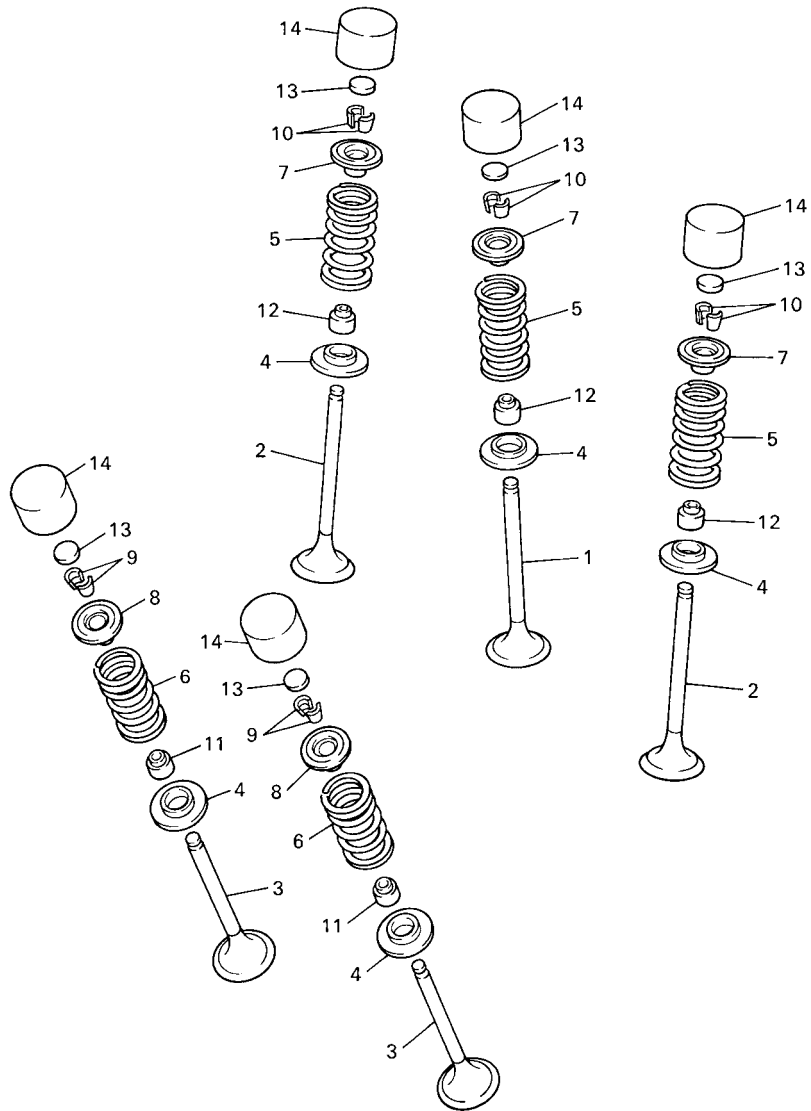

5BE100-8030

FIG. 3 VALVE

| REF. NO. | PART NO. | DESCRIPTION | EUR | OCÉ | REMARKS |
|----------|--------------|-----------------------|-----|-----|---------|
| 13 | 3LD-12169-31 | PAD, ADJUSTING (1.95) | 5 | 5 | UR |
| | 3LD-12169-50 | PAD, ADJUSTING (2.00) | 5 | 5 | UR |
| | 3LD-12169-70 | PAD, ADJUSTING (2.05) | 5 | 5 | UR |
| | 3LD-12169-90 | PAD, ADJUSTING (2.10) | 5 | 5 | UR |
| | 3LD-12169-E0 | PAD, ADJUSTING (2.15) | 5 | 5 | UR |
| | 3LD-12169-G0 | PAD, ADJUSTING (2.20) | 5 | 5 | UR |
| | 3LD-12169-J0 | PAD, ADJUSTING (2.25) | 5 | 5 | UR |
| | 3LD-12169-L0 | PAD, ADJUSTING (2.30) | 5 | 5 | UR |
| | 3LD-12169-N0 | PAD, ADJUSTING (2.35) | 5 | 5 | UR |
| | 3LD-12169-T0 | PAD, ADJUSTING (2.40) | 5 | 5 | UR |
| 14 | 3FV-12153-10 | LIFTER, VALVE | 5 | 5 | YELLOW |

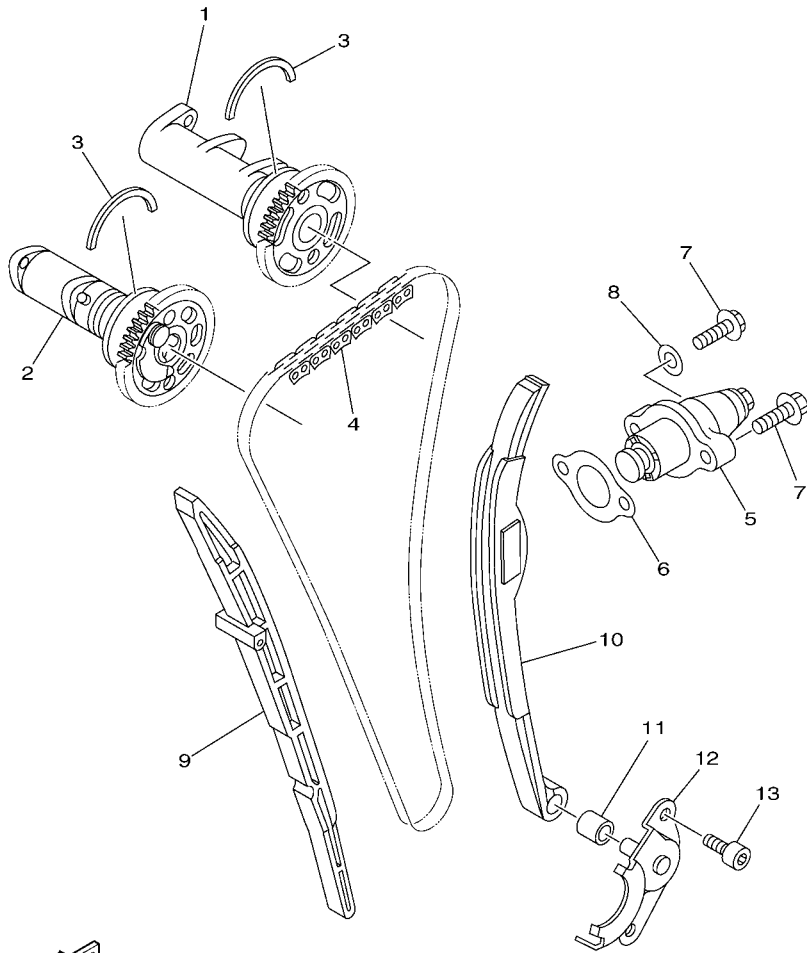

FWD
18P1100-H040

FIG. 4 CAMSHAFT & CHAIN

| REF. NO. | PART NO. | DESCRIPTION | EUR | QTY | REMARKS |
|----------|--------------|---------------------------|-----|-----|---------|
| 1 | 18P-12170-00 | CAMSHAFT ASSY 1 | 1 | 1 | |
| 2 | 18P-12180-00 | CAMSHAFT ASSY 2 | 1 | 1 | |
| 3 | 93440-41178 | CIRCLIP | 2 | 2 | |
| 4 | 94591-57120 | CHAIN (98XRH2010-120M) | 1 | 1 | |
| 5 | 5TA-12210-10 | TENSIONER ASSY, CAM CHAIN | 1 | 1 | |
| 6 | 4FM-12213-00 | GASKET, TENSIONER CASE | 1 | 1 | |
| 7 | 95022-06025 | BOLT, FLANGE | 2 | 2 | |
| 8 | 90430-06014 | GASKET | 1 | 1 | |
| 9 | 2S2-12251-00 | DAMPER, CHAIN 1 | 1 | 1 | |
| 10 | 18P-12252-00 | DAMPER, CHAIN 2 | 1 | 1 | |
| 11 | 90387-07030 | COLLAR | 1 | 1 | |
| 12 | 18P-12233-00 | PLATE, GUIDE STOPPER 1 | 1 | 1 | |
| 13 | 90110-06168 | BOLT, HEXAGON SOCKET HEAD | 2 | 2 | |

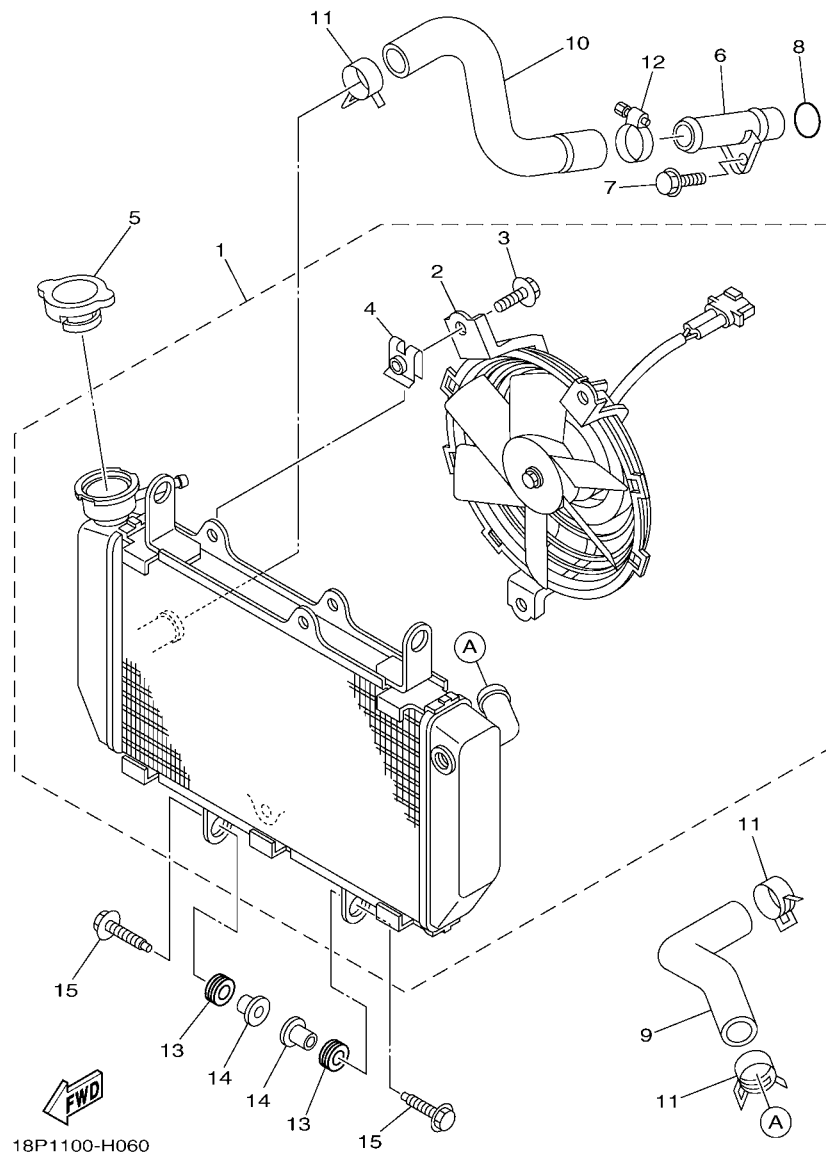
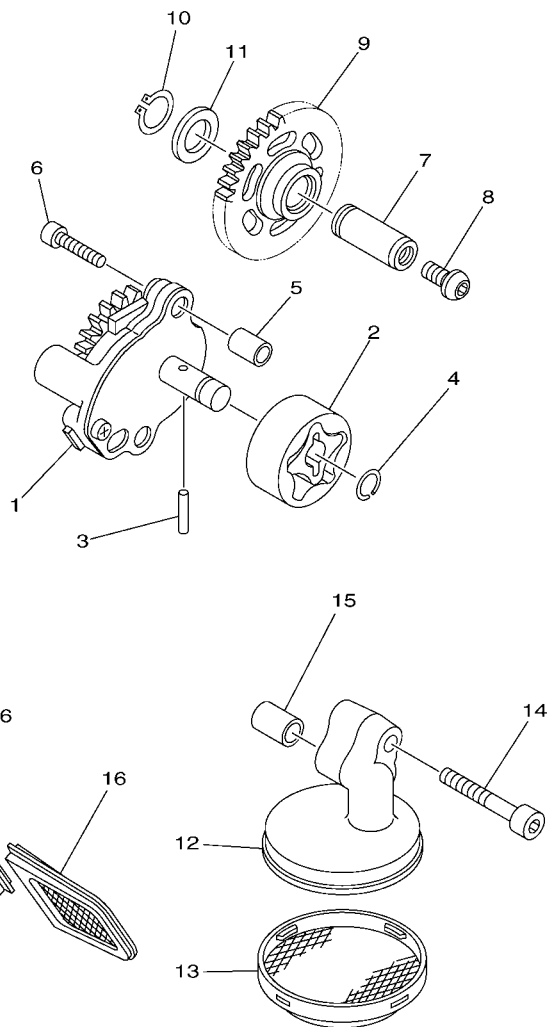

FIG. 6 RADIATOR & HOSE

| REF. NO. | PART NO. | DESCRIPTION | EUR | QCE | REMARKS |
|----------|--------------|-----------------------|-----|-----|---------|
| 1 | 18P-1240A-00 | RADIATOR ASSY | 1 | 1 | |
| 2 | 18P-12405-00 | .BLOWER ASSY | 1 | 1 | |
| 3 | 2S3-12675-00 | .BOLT, BLOWER HOLDING | 3 | 3 | |
| 4 | 18P-12671-00 | .NUT 1 | 3 | 3 | |
| 5 | 5SL-12462-00 | CAP, RADIATOR | 1 | 1 | |
| 6 | 5TG-12481-00 | PIPE 1 | 1 | 1 | |
| 7 | 95022-06012 | BOLT, FLANGE | 1 | 1 | |
| 8 | 93210-16500 | O-RING | 1 | 1 | |
| 9 | 18P-12576-00 | HOSE 1 | 1 | 1 | |
| 10 | 18P-12577-00 | HOSE 2 | 1 | 1 | |
| 11 | 90467-23109 | CLIP | 3 | 3 | |
| 12 | 90450-32015 | HOSE CLAMP ASSY | 1 | 1 | |
| 13 | 90480-15058 | GROMMET | 4 | 4 | |
| 14 | 90387-07391 | COLLAR | 4 | 4 | |
| 15 | 90119-06181 | BOLT, WITH WASHER | 4 | 4 | |



 18P1100-H070

FIG. 7 OIL PUMP

| REF. NO. | PART NO. | DESCRIPTION | EUR | OCG | | | REMARKS |
|----------|--------------|---------------------------|-----|-----|--|--|---------|
| 1 | 18P-13300-00 | OIL PUMP ASSY | 1 | 1 | | | |
| 2 | 5TA-13320-00 | ROTOR ASSY 2 | 1 | 1 | | | |
| 3 | 93603-16219 | PIN, DOWEL | 1 | 1 | | | |
| 4 | 93440-10153 | CIRCLIP | 1 | 1 | | | |
| 5 | 99530-08012 | PIN, DOWEL | 2 | 2 | | | |
| 6 | 91312-06030 | BOLT | 2 | 2 | | | |
| 7 | 2S2-13342-00 | SHAFT, IDLE GEAR | 1 | 1 | | | |
| 8 | 90149-06069 | SCREW | 1 | 1 | | | |
| 9 | 18P-13341-00 | GEAR, OIL PUMP IDLE | 1 | 1 | | | |
| 10 | 99009-12400 | CIRCLIP | 1 | 1 | | | |
| 11 | 90201-12166 | WASHER, PLATE | 1 | 1 | | | |
| 12 | 18P-13412-01 | HOUSING, STRAINER | 1 | 1 | | | |
| 13 | 18P-13411-00 | STRAINER, OIL | 1 | 1 | | | |
| 14 | 90110-06208 | BOLT, HEXAGON SOCKET HEAD | 1 | 1 | | | |
| 15 | 99530-10114 | PIN, DOWEL | 1 | 1 | | | |
| 16 | 18P-13421-00 | STRAINER 2 | 2 | 2 | | | |
| | | | | | | | |
| | | | | | | | |
| | | | | | | | |
| | | | | | | | |

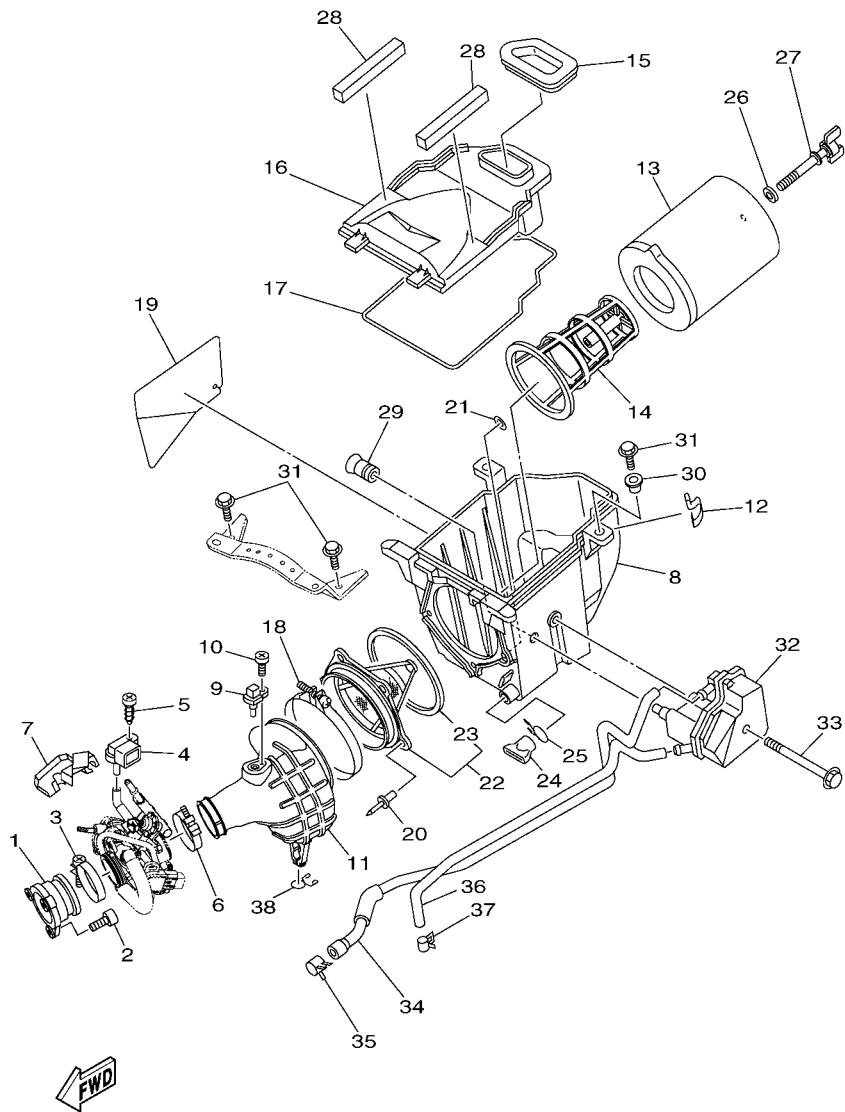

18P1100-H080

FIG. 8 INTAKE

| REF. NO. | PART NO. | DESCRIPTION | EUR | QCE | | | REMARKS |
|----------|--------------|-------------------------|-----|-----|--|--|---------|
| 1 | 18P-13597-00 | JOINT, CARBURETOR 3 | 1 | 1 | | | |
| 2 | 91312-06020 | BOLT | 3 | 3 | | | |
| 3 | 90450-58005 | HOSE CLAMP ASSY | 1 | 1 | | | |
| 4 | 5S7-82380-00 | SENSOR, PRESSURE | 1 | 1 | | | |
| 5 | 97702-60125 | SCREW, TAPPING | 1 | 1 | | | |
| 6 | 90450-54009 | HOSE CLAMP ASSY | 1 | 1 | | | |
| 7 | 18P-13843-00 | PLATE 1 | 1 | 1 | | | |
| 8 | 18P-14411-00 | CASE, AIR CLEANER 1 | 1 | 1 | | | |
| 9 | 8FP-85886-00 | SENSOR, AIR TEMPERATURE | 1 | 1 | | | |
| 10 | 98502-05010 | SCREW, PAN HEAD | 1 | 1 | | | |
| 11 | 18P-14453-00 | JOINT, AIR CLEANER 1 | 1 | 1 | | | |
| 12 | 5GH-14436-00 | HOOK | 2 | 2 | | | |
| 13 | 5TG-14451-00 | ELEMENT, AIR CLEANER | 1 | 1 | | | |
| 14 | 5TG-14458-00 | GUIDE | 1 | 1 | | | |
| 15 | 18P-14479-00 | FUNNEL | 1 | 1 | | | |
| 16 | 18P-14412-00 | CAP, CLEANER CASE 1 | 1 | 1 | | | |
| 17 | 5KM-14452-00 | SEAL | 1 | 1 | | | |
| 18 | 90450-99014 | HOSE CLAMP ASSY | 1 | 1 | | | |
| 19 | 18P-1442F-00 | PROTECTOR | 1 | 1 | | | |
| 20 | 90267-48025 | RIVET, BLIND | 5 | 5 | | | |
| 21 | 90201-04028 | WASHER, PLATE | 5 | 5 | | | |
| 22 | 5D3-14459-00 | HOLDER, GUIDE | 1 | 1 | | | |
| 23 | 4ES-14462-00 | .SEAL | 1 | 1 | | | |
| 24 | 59V-14457-00 | SEAL | 1 | 1 | | | |
| 25 | 90467-220A1 | CLIP | 1 | 1 | | | |
| 26 | 90209-06096 | WASHER | 1 | 1 | | | |
| 27 | 90122-06010 | BOLT, WING | 1 | 1 | | | |

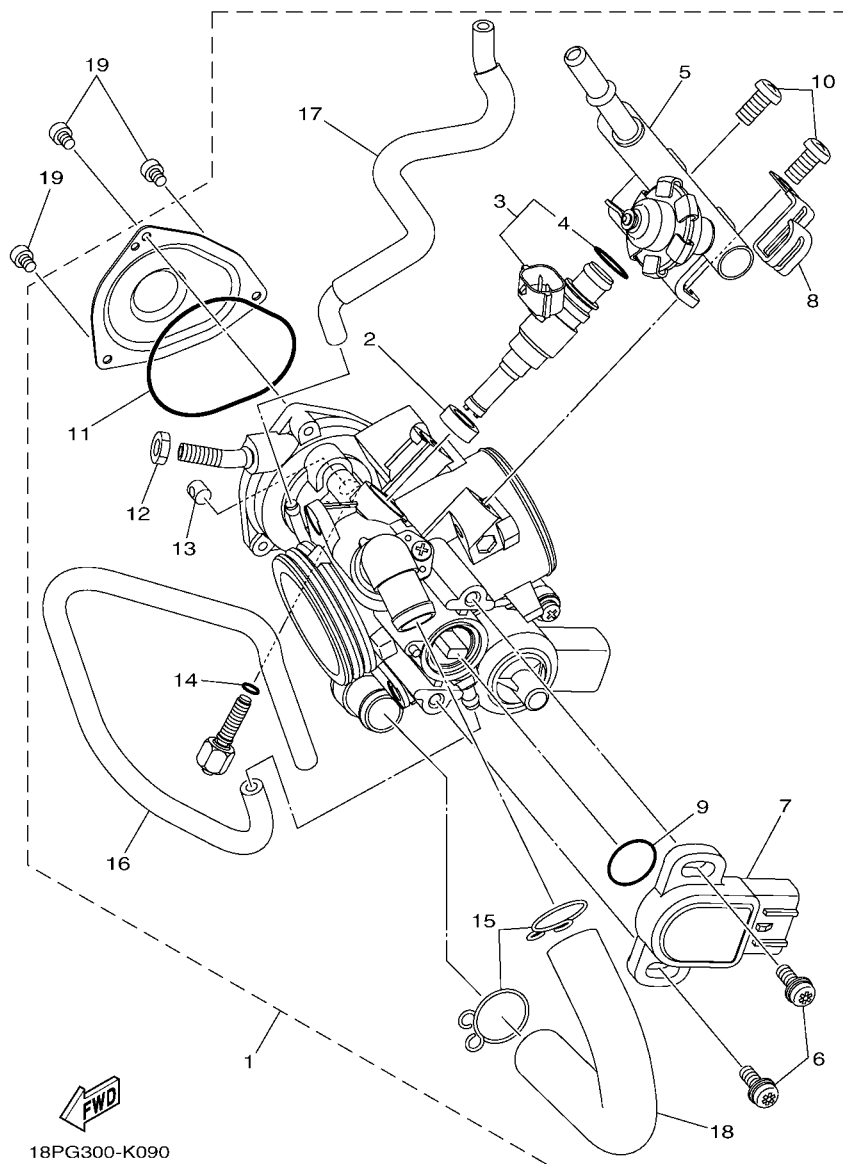

FIG. 9 THROTTLE BODY ASSY 1

| REF. NO. | PART NO. | DESCRIPTION | EUR | OCE | | | REMARKS |
|----------|--------------|-----------------------|-----|-----|--|--|---------|
| 1 | 18P-13750-00 | THROTTLE BODY ASSY | 1 | 1 | | | |
| 2 | 8FP-13556-00 | .RUBBER, INJECTOR | 1 | 1 | | | |
| 3 | 3B4-13761-00 | .INJECTOR | 1 | 1 | | | |
| 4 | 5PS-14147-00 | ..O-RING | 1 | 1 | | | |
| 5 | 18P-13160-00 | .DELIVERY PIPE ASSY 1 | 1 | 1 | | | |
| 6 | 8CC-14216-10 | .SCREW | 2 | 2 | | | |
| 7 | 3B4-85885-00 | .THROTTLE SENSOR ASSY | 1 | 1 | | | |
| 8 | 5JW-14945-00 | .PLATE | 1 | 1 | | | |
| 9 | 5YP-14562-00 | .O-RING | 1 | 1 | | | |
| 10 | 98507-06012 | .SCREW, PAN HEAD | 2 | 2 | | | |
| 11 | 5LP-14147-00 | .O-RING | 1 | 1 | | | |
| 12 | 1S3-14161-00 | .NUT, CABLE ADJUSTING | 1 | 1 | | | |
| 13 | 1UY-14155-00 | .GUIDE, CABLE | 1 | 1 | | | |
| 14 | 2H0-14147-00 | .O-RING | 1 | 1 | | | |
| 15 | 8FP-14137-00 | .CLIP | 2 | 2 | | | |
| 16 | 18P-13543-00 | .HOSE, AIR | 1 | 1 | | | |
| 17 | 18P-14348-00 | .PIPE 1 | 1 | 1 | | | |
| 18 | 18P-13545-00 | .HOSE 1 | 1 | 1 | | | |
| 19 | 91312-04006 | BOLT | 3 | 3 | | | |

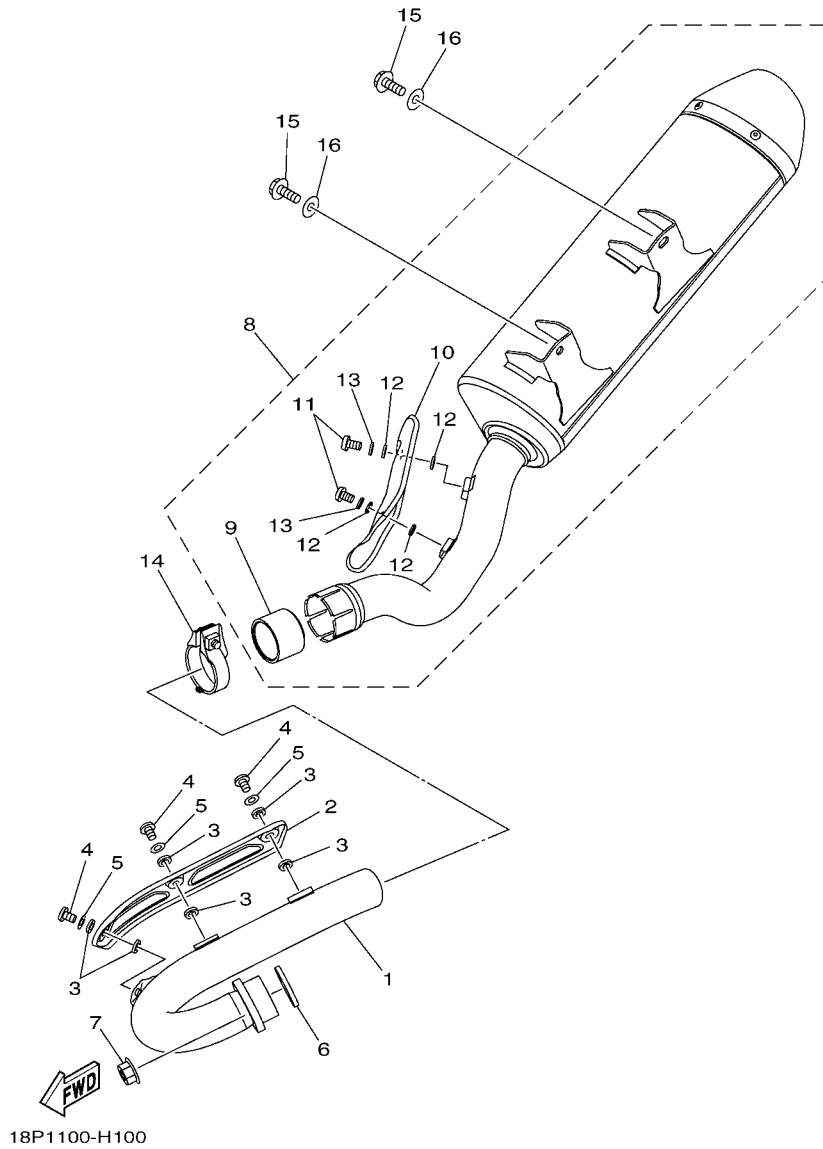
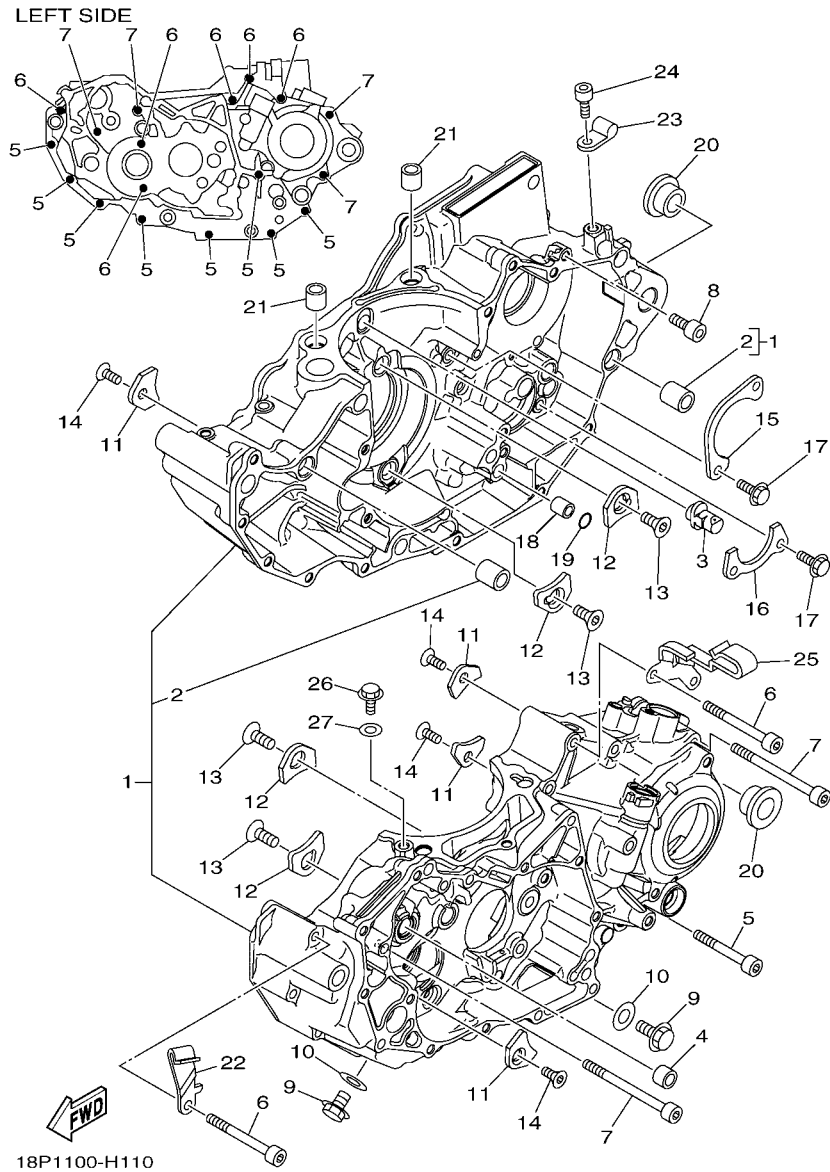

FIG. 10 EXHAUST

| REF. NO. | PART NO. | DESCRIPTION | EUR | OCE | | | REMARKS |
|----------|--------------|-------------------------|-----|-----|--|--|---------|
| 1 | 18P-14611-00 | PIPE, EXHAUST 1 | 1 | 1 | | | |
| 2 | 18P-14628-00 | PROTECTOR, EXHAUST PIPE | 1 | 1 | | | |
| 3 | 90201-05015 | WASHER, PLATE | 6 | 6 | | | |
| 4 | 98980-06010 | SCREW, BIND | 3 | 3 | | | |
| 5 | 92990-06200 | WASHER, PLAIN | 3 | 3 | | | |
| 6 | 3VD-14613-01 | GASKET, EXHAUST PIPE | 1 | 1 | | | |
| 7 | 95702-08500 | NUT, FLANGE | 2 | 2 | | | |
| 8 | 18P-14710-01 | MUFFLER ASSY 1 | 1 | 1 | | | |
| 9 | 8FA-14714-10 | .GASKET, MUFFLER | 1 | 1 | | | |
| 10 | 18P-14718-00 | .PROTECTOR, MUFFLER 1 | 1 | 1 | | | |
| 11 | 98902-06010 | .SCREW, BIND | 2 | 2 | | | |
| 12 | 90201-05015 | .WASHER, PLATE | 4 | 4 | | | |
| 13 | 92902-06200 | .WASHER | 2 | 2 | | | |
| 14 | 5BE-14788-00 | BAND, SILENCER | 1 | 1 | | | |
| 15 | 90105-08129 | BOLT, FLANGE | 2 | 2 | | | |
| 16 | 90201-08048 | WASHER, PLATE | 2 | 2 | | | |
| | | | | | | | |
| | | | | | | | |
| | | | | | | | |
| | | | | | | | |



18P1100-H110

FIG. 11 CRANKCASE

| REF. NO. | PART NO. | DESCRIPTION | EUR | QCE | REMARKS |
|----------|--------------|----------------------|-----|-----|---------|
| 1 | 18P-15100-00 | CRANKCASE ASSY | 1 | 1 | |
| 2 | 99530-14016 | .PIN, DOWEL | 2 | 2 | |
| 3 | 2S2-15155-10 | NOZZLE 3 | 1 | 1 | |
| 4 | 90380-10002 | BUSH, SOLID | 1 | 1 | |
| 5 | 91312-06050 | BOLT | 8 | 8 | |
| 6 | 91312-06060 | BOLT | 6 | 6 | |
| 7 | 91312-06080 | BOLT | 4 | 4 | |
| 8 | 91312-06016 | BOLT | 1 | 1 | |
| 9 | 95022-10016 | BOLT, FLANGE | 2 | 2 | |
| 10 | 90430-10148 | GASKET | 2 | 2 | |
| 11 | 4JT-15381-01 | PLATE, BEARING COVER | 4 | 4 | |
| 12 | 18P-15383-00 | PLATE, BEARING COVER | 4 | 4 | |
| 13 | 90151-08003 | SCREW, COUNTERSUNK | 4 | 4 | |
| 14 | 90149-06074 | SCREW | 4 | 4 | |
| 15 | 2S2-15388-00 | PLATE, BEARING COVER | 1 | 1 | |
| 16 | 2S2-18562-00 | PLATE, STOPPER 2 | 1 | 1 | |
| 17 | 90105-06081 | BOLT, FLANGE | 4 | 4 | |
| 18 | 99530-10114 | PIN, DOWEL | 1 | 1 | |
| 19 | 93210-10197 | O-RING | 1 | 1 | |
| 20 | 90387-164N2 | COLLAR | 2 | 2 | |
| 21 | 99530-14016 | PIN, DOWEL | 2 | 2 | |
| 22 | 90462-10056 | CLAMP | 1 | 1 | |
| 23 | 90461-10135 | CLAMP | 1 | 1 | |
| 24 | 91312-06016 | BOLT | 1 | 1 | |
| 25 | 18P-15378-00 | HOLDER | 1 | 1 | |
| 26 | 95022-06012 | BOLT, FLANGE | 1 | 1 | |
| 27 | 90430-06014 | GASKET | 1 | 1 | |

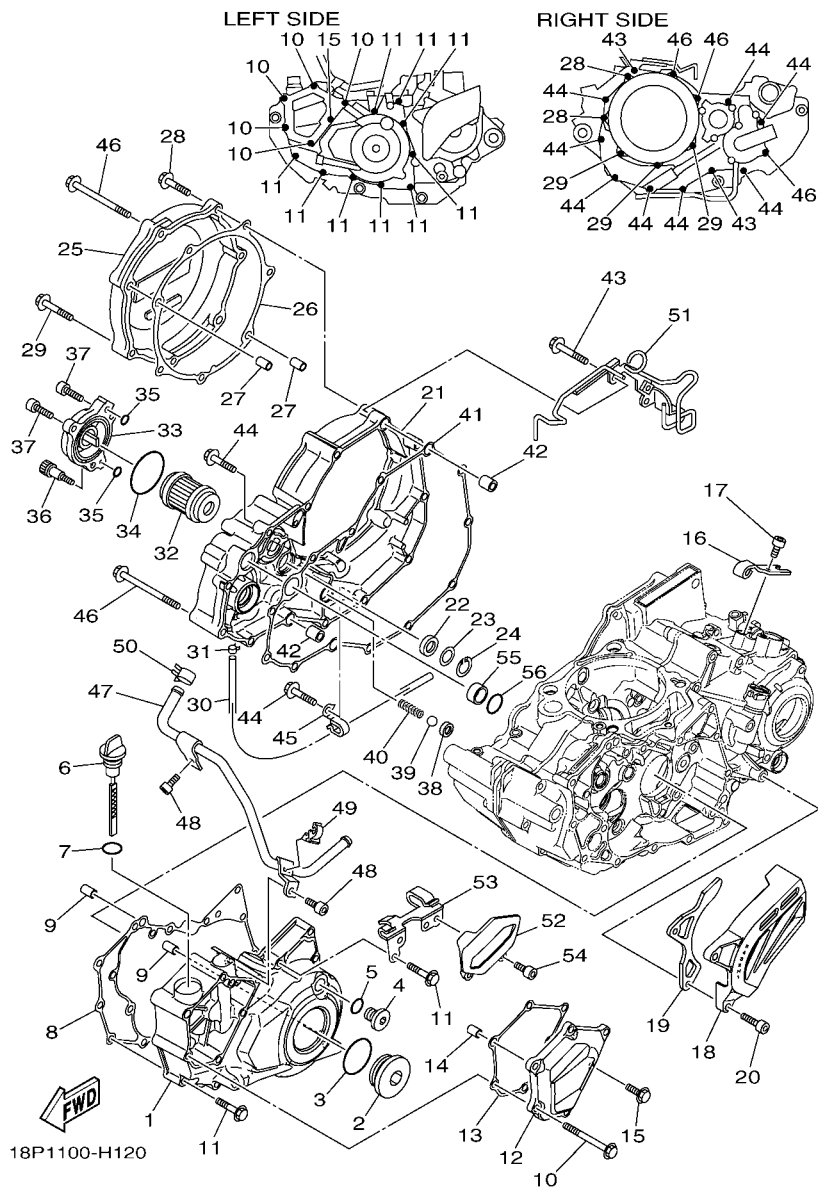

FIG. 12 CRANKCASE COVER 1

| REF. NO. | PART NO. | DESCRIPTION | EUR | QTY | REMARKS |
|----------|--------------|---------------------------|-----|-----|---------|
| 1 | 18P-15411-00 | COVER, CRANKCASE 1 | 1 | 1 | |
| 2 | 90340-36002 | PLUG, STRAIGHT SCREW | 1 | 1 | |
| 3 | 93210-357A3 | O-RING | 1 | 1 | |
| 4 | 90340-14011 | PLUG, STRAIGHT SCREW | 1 | 1 | |
| 5 | 93210-14369 | O-RING | 1 | 1 | |
| 6 | 18P-15362-01 | PLUG, OIL LEVEL | 1 | 1 | |
| 7 | 93210-19026 | O-RING | 1 | 1 | |
| 8 | 18P-15451-00 | GASKET, CRANKCASE COVER 1 | 1 | 1 | |
| 9 | 99530-08016 | PIN, DOWEL | 2 | 2 | |
| 10 | 95022-06065 | BOLT, FLANGE | 5 | 5 | |
| 11 | 95022-06035 | BOLT, FLANGE | 9 | 9 | |
| 12 | 18P-15423-00 | COVER 2 | 1 | 1 | |
| 13 | 18P-15463-00 | GASKET, COVER PINION 2 | 1 | 1 | |
| 14 | 99530-08012 | PIN, DOWEL | 1 | 1 | |
| 15 | 95022-06020 | BOLT, FLANGE | 1 | 1 | |
| 16 | 5TA-15441-01 | HOLDER, CLUTCH CABLE | 1 | 1 | |
| 17 | 91312-06016 | BOLT | 1 | 1 | |
| 18 | 18P-15421-00 | COVER, CRANKCASE 2 | 1 | 1 | |
| 19 | 18P-17466-00 | GUIDE, CHAIN | 1 | 1 | |
| 20 | 91312-06025 | BOLT | 2 | 2 | |
| 21 | 18P-15431-00 | COVER, CRANKCASE 3 | 1 | 1 | |
| 22 | 93101-14164 | OIL SEAL | 1 | 1 | |
| 23 | 90201-15701 | WASHER, PLATE (T=1.0) | 1 | 1 | |
| 24 | 99009-22500 | CIRCLIP | 1 | 1 | |
| 25 | 5TG-15415-00 | COVER, GENERATOR | 1 | 1 | |
| 26 | 18P-15453-00 | GASKET | 1 | 1 | |
| 27 | 99530-08016 | PIN, DOWEL | 2 | 2 | |

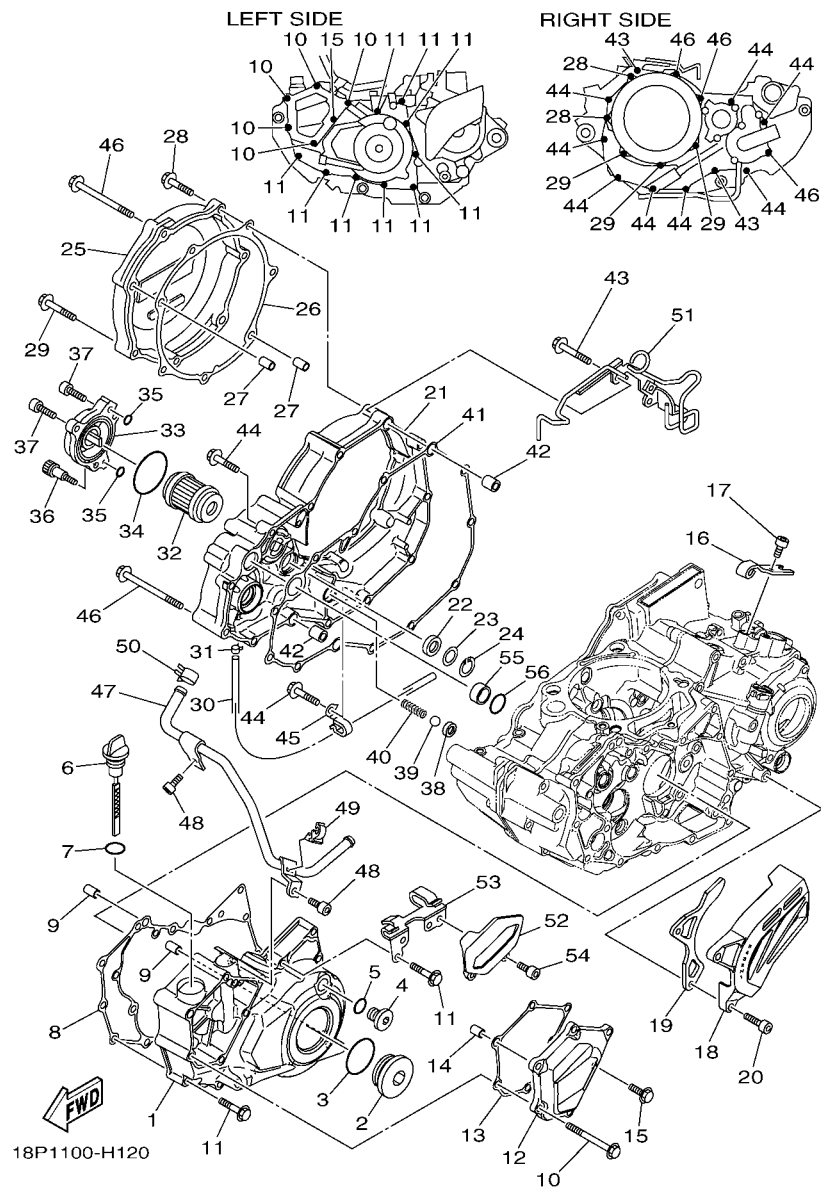

FIG. 12 CRANKCASE COVER 1

| REF. NO. | PART NO. | DESCRIPTION | EUR | OCE | REMARKS |
|----------|--------------|---------------------------|-----|-----|---------|
| 28 | 95022-06030 | BOLT, FLANGE | 2 | 2 | |
| 29 | 95022-06040 | BOLT, FLANGE | 3 | 3 | |
| 30 | 18P-1243A-00 | HOSE 1 | 1 | 1 | |
| 31 | 90467-070A0 | CLIP | 1 | 1 | |
| 32 | 5D3-13440-01 | ELEMENT ASSY, OIL CLEANER | 1 | 1 | |
| 33 | 5BE-13447-10 | COVER, OIL ELEMENT | 1 | 1 | |
| 34 | 93210-47675 | O-RING | 1 | 1 | |
| 35 | 93210-07135 | O-RING | 3 | 3 | |
| 36 | 90110-06228 | BOLT, HEXAGON SOCKET HEAD | 1 | 1 | |
| 37 | 91312-06020 | BOLT | 2 | 2 | |
| 38 | 583-13113-00 | SEAT, CHECK BALL | 1 | 1 | |
| 39 | 93503-08007 | BALL | 1 | 1 | |
| 40 | 90501-043E0 | SPRING, COMPRESSION | 1 | 1 | |
| 41 | 18P-15462-00 | GASKET, CRANKCASE COVER 3 | 1 | 1 | |
| 42 | 99530-10120 | PIN, DOWEL | 2 | 2 | |
| 43 | 95022-06040 | BOLT, FLANGE | 2 | 2 | |
| 44 | 95022-06030 | BOLT, FLANGE | 8 | 8 | |
| 45 | 90465-08127 | CLAMP | 1 | 1 | |
| 46 | 95022-06080 | BOLT, FLANGE | 3 | 3 | |
| 47 | 18P-15393-01 | PIPE, BREATHER 2 | 1 | 1 | |
| 48 | 91312-06016 | BOLT | 2 | 2 | |
| 49 | 90464-08051 | CLAMP | 1 | 1 | |
| 50 | 90467-140A6 | CLIP | 1 | 1 | |
| 51 | 18P-15484-00 | CLAMP 2 | 1 | 1 | |
| 52 | 18P-15413-00 | COVER | 1 | 1 | |
| 53 | 18P-1541A-00 | STAY, CRANKCASE COVER 1 | 1 | 1 | |
| 54 | 91312-06016 | BOLT | 2 | 2 | |

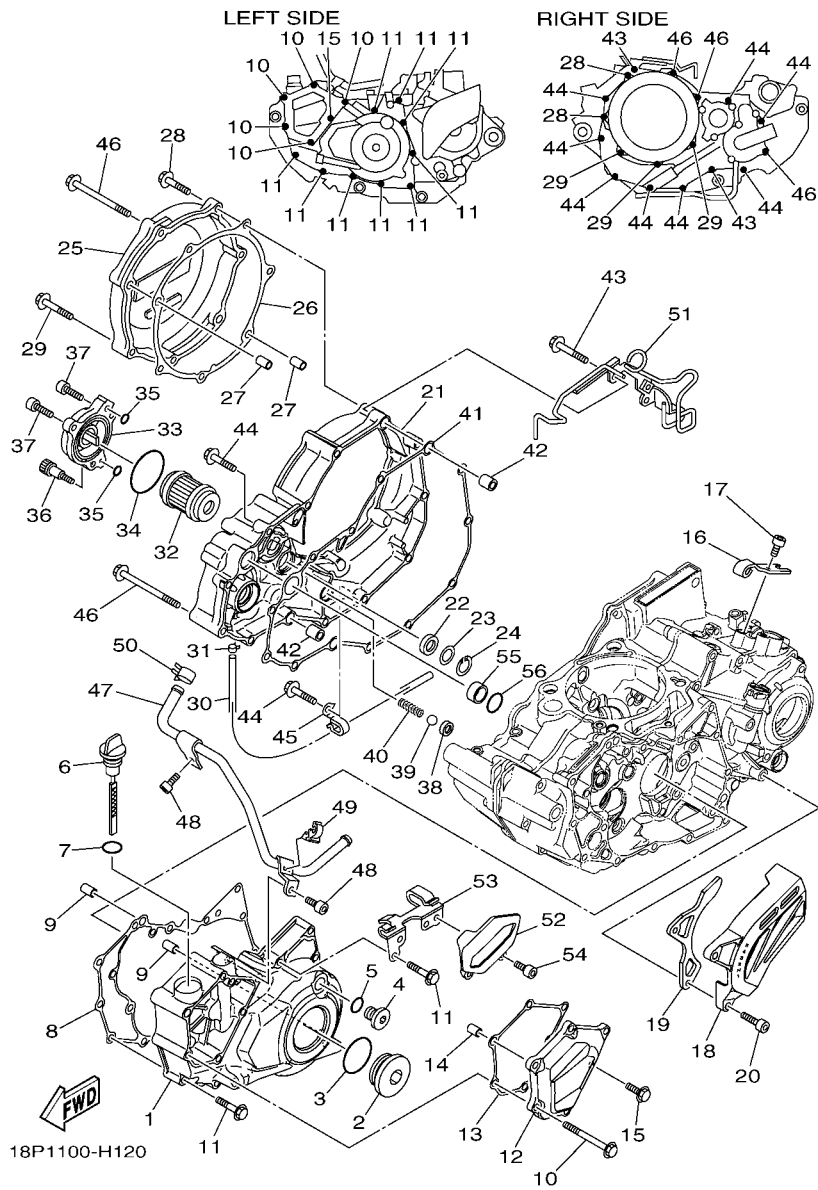
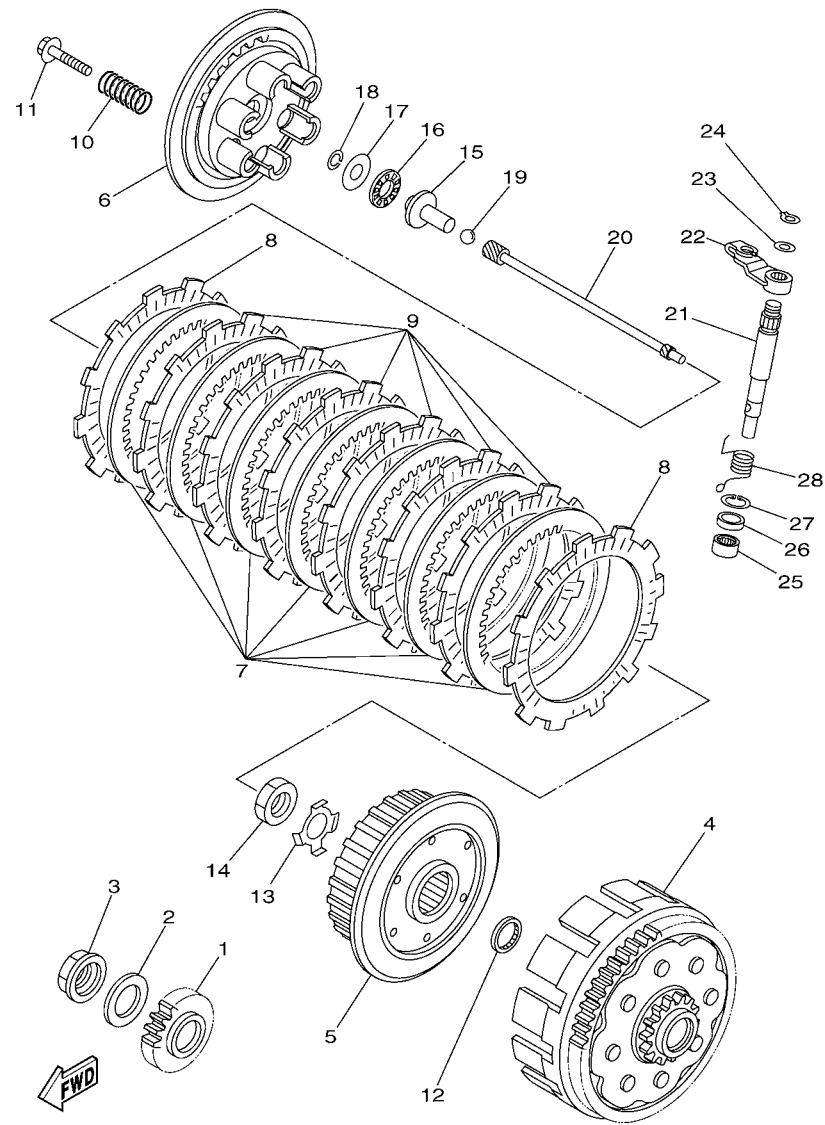

FIG. 12 CRANKCASE COVER 1

| REF. NO. | PART NO. | DESCRIPTION | EUR | OCÉ | REMARKS |
|----------|--------------|-------------|-----|-----|---------|
| 55 | 5BE-12564-00 | PIPE, WATER | 1 | 1 | |
| 56 | 93210-19758 | O-RING | 1 | 1 | |
| ----- | | | | | |
| ----- | | | | | |
| ----- | | | | | |
| ----- | | | | | |
| ----- | | | | | |
| ----- | | | | | |
| ----- | | | | | |
| ----- | | | | | |
| ----- | | | | | |
| ----- | | | | | |



18PD100-K140

FIG. 14 CLUTCH

| REF. NO. | PART NO. | DESCRIPTION | EUR | OCE | REMARKS |
|----------|--------------|---|-----|-----|---------|
| 1 | 2S2-16111-60 | GEAR, PRIMARY DRIVE | 1 | 1 | |
| 2 | 90208-25045 | WASHER, CONICAL SPRING | 1 | 1 | |
| 3 | 90179-20009 | NUT | 1 | 1 | |
| 4 | 18P-16150-10 | PRIMARY DRIVEN GEAR COMP. | 1 | 1 | |
| 5 | 5TA-16371-10 | BOSS, CLUTCH | 1 | 1 | |
| 6 | 2S2-16351-00 | PLATE, P <small>RE</small> SSURE 1 | 1 | 1 | |
| 7 | 4X7-16325-00 | PLATE, CLUTCH 2 | 7 | 7 | |
| 8 | 5TA-16321-00 | PLATE, FRICTION | 2 | 2 | |
| 9 | 5VY-16321-00 | PLATE, FRICTION | 6 | 6 | |
| 10 | 90501-231E9 | SPRING, COMPRESSION | 6 | 6 | |
| 11 | 90159-06010 | SCREW, WITH WASHER | 6 | 6 | |
| 12 | 5TA-16154-00 | PLATE, THRUST 1 | 1 | 1 | |
| 13 | 90215-20005 | WASHER, LOCK | 1 | 1 | |
| 14 | 90170-20327 | NUT | 1 | 1 | |
| 15 | 5TG-16356-00 | ROD, PUSH 1 | 1 | 1 | |
| 16 | 93340-21505 | B <small>EA</small> R <small>IN</small> G | 1 | 1 | |
| 17 | 90201-125L6 | WASHER, PLATE | 1 | 1 | |
| 18 | 93440-10085 | C <small>IR</small> CL <small>IP</small> | 1 | 1 | |
| 19 | 93515-32029 | B <small>AL</small> L | 1 | 1 | |
| 20 | 18P-16357-00 | ROD, PUSH 2 | 1 | 1 | |
| 21 | 18P-16382-00 | AX <small>LE</small> , PUSH LEVER | 1 | 1 | |
| 22 | 18P-16342-00 | LEVER, PUSH | 1 | 1 | |
| 23 | 90201-10032 | WASHER, PLATE | 1 | 1 | |
| 24 | 99009-10400 | C <small>IR</small> CL <small>IP</small> | 1 | 1 | |
| 25 | 93317-11287 | B <small>EA</small> R <small>IN</small> G | 1 | 1 | |
| 26 | 93102-12224 | O <small>IL</small> S <small>E</small> AL | 1 | 1 | |
| 27 | 99009-20500 | C <small>IR</small> CL <small>IP</small> | 1 | 1 | |

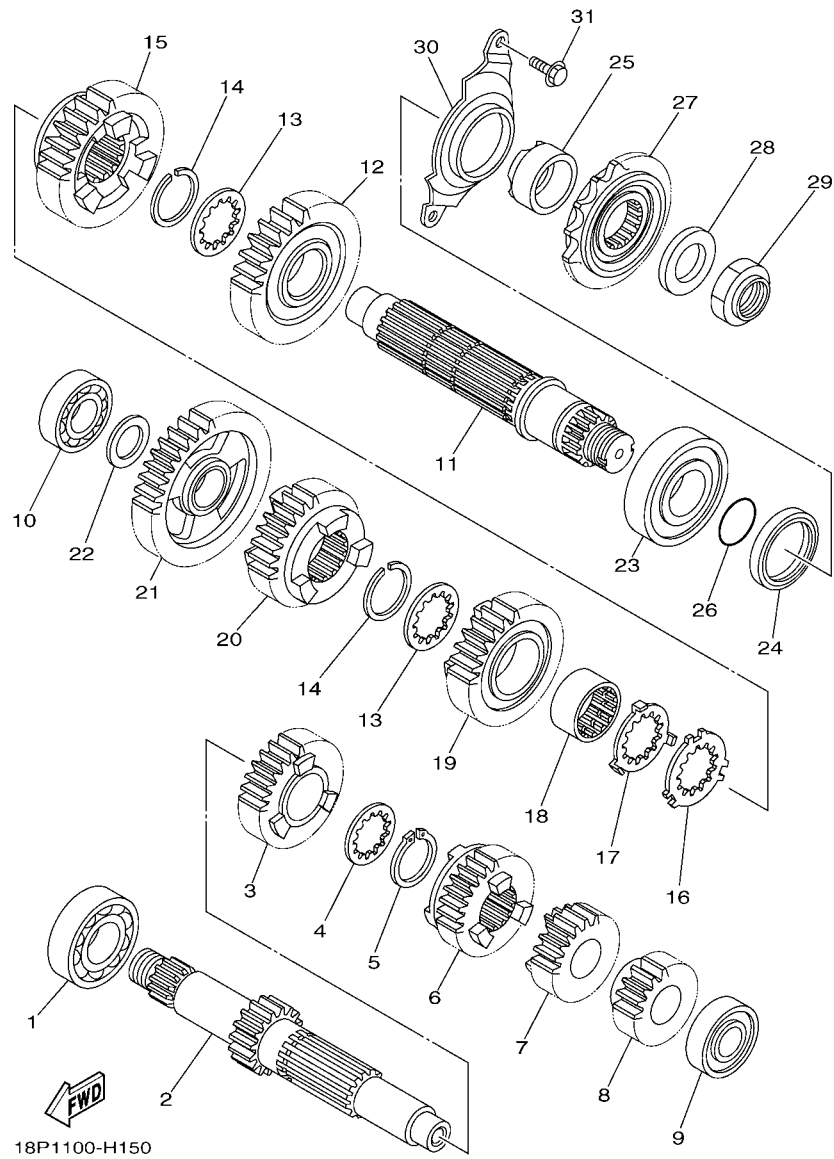
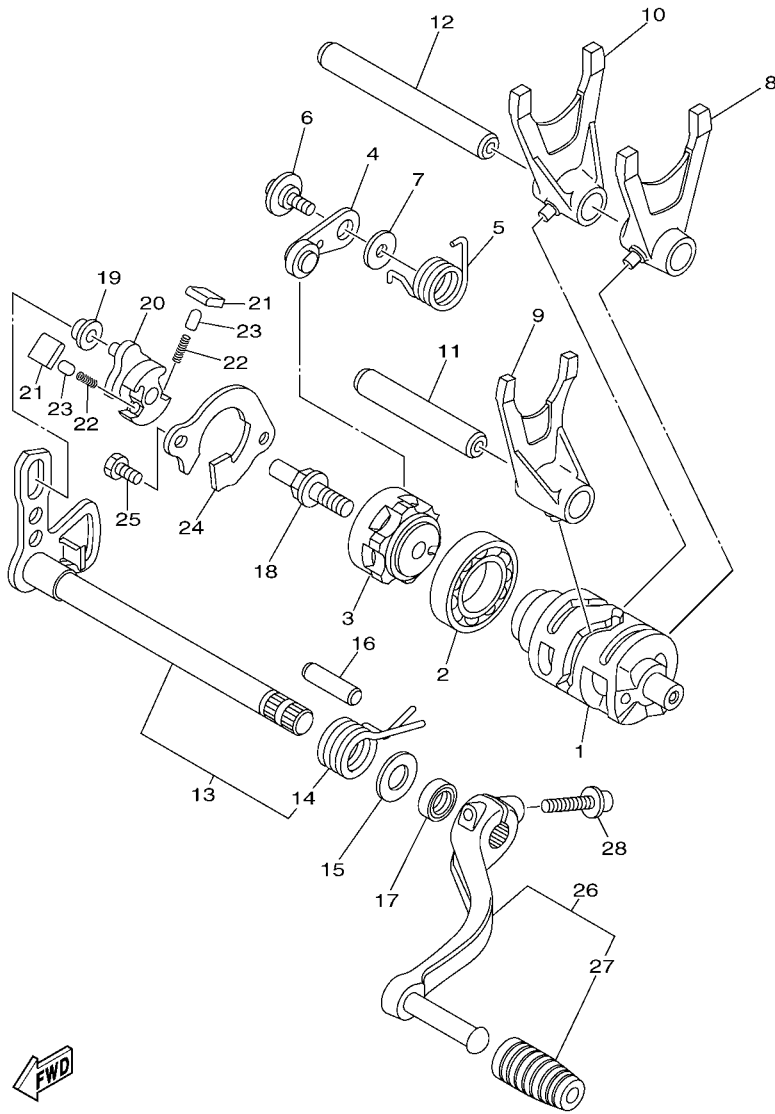

FIG. 15 TRANSMISSION

| REF. NO. | PART NO. | DESCRIPTION | EUR | OCE | REMARKS |
|----------|--------------|------------------------|-----|-----|---------|
| 1 | 93306-20532 | BEARING | 1 | 1 | |
| 2 | 18P-17411-00 | AXLE, MAIN | 1 | 1 | |
| 3 | 18P-17151-00 | GEAR, 5TH PINION (21T) | 1 | 1 | |
| 4 | 90209-23012 | WASHER | 1 | 1 | |
| 5 | 93410-26067 | CIRCLIP | 1 | 1 | |
| 6 | 18P-17141-00 | GEAR, 4TH PINION (21T) | 1 | 1 | |
| 7 | 18P-17131-00 | GEAR, 3RD PINION (19T) | 1 | 1 | |
| 8 | 18P-17121-00 | GEAR, 2ND PINION (15T) | 1 | 1 | |
| 9 | 93306-20332 | BEARING | 1 | 1 | |
| 10 | 93306-00426 | BEARING | 1 | 1 | |
| 11 | 18P-17402-00 | DRIVE AXLE ASSY | 1 | 1 | |
| 12 | 18P-17221-00 | GEAR, 2ND WHEEL (30T) | 1 | 1 | |
| 13 | 90209-26008 | WASHER | 2 | 2 | |
| 14 | 93440-28062 | CIRCLIP | 2 | 2 | |
| 15 | 18P-17231-00 | GEAR, 3RD WHEEL (31T) | 1 | 1 | |
| 16 | 90214-26002 | WASHER, CLAW | 1 | 1 | |
| 17 | 90214-26003 | WASHER, CLAW | 1 | 1 | |
| 18 | 90387-26005 | COLLAR | 1 | 1 | |
| 19 | 18P-17241-00 | GEAR, 4TH WHEEL (28T) | 1 | 1 | |
| 20 | 18P-17251-00 | GEAR, 5TH WHEEL (23T) | 1 | 1 | |
| 21 | 18P-17211-00 | GEAR, 1ST WHEEL (35T) | 1 | 1 | |
| 22 | 90201-20276 | WASHER, PLATE (T=1.0) | 1 | 1 | |
| 23 | 93306-27803 | BEARING | 1 | 1 | |
| 24 | 93102-35393 | OIL SEAL | 1 | 1 | |
| 25 | 90387-28009 | COLLAR | 1 | 1 | |
| 26 | 93210-25001 | O-RING | 1 | 1 | |
| 27 | 18P-17460-00 | SPROCKET, DRIVE (14T) | 1 | 1 | |



18P1100-H160

FIG. 16 SHIFT CAM & FORK

| REF. NO. | PART NO. | DESCRIPTION | EUR | OCE | REMARKS |
|----------|--------------|-------------------------|-----|-----|---------|
| 1 | 18P-18541-00 | CAM, SHIFT | 1 | 1 | |
| 2 | 93306-90509 | BEARING | 1 | 1 | |
| 3 | 2S2-18185-00 | SEGMENT | 1 | 1 | |
| 4 | 2S2-18140-10 | STOPPER LEVER ASSY | 1 | 1 | |
| 5 | 90508-26021 | SPRING, TORSION | 1 | 1 | |
| 6 | 90109-06198 | BOLT | 1 | 1 | |
| 7 | 90201-06013 | WASHER, PLATE | 1 | 1 | |
| 8 | 18P-18511-00 | FORK, SHIFT 1 | 1 | 1 | |
| 9 | 18P-18512-00 | FORK, SHIFT 2 | 1 | 1 | |
| 10 | 18P-18513-00 | FORK, SHIFT 3 | 1 | 1 | |
| 11 | 18P-18531-00 | BAR, SHIFT FORK GUIDE 1 | 1 | 1 | |
| 12 | 1WG-18531-01 | BAR, SHIFT FORK GUIDE 1 | 1 | 1 | |
| 13 | 18P-18101-00 | SHIFT SHAFT ASSY | 1 | 1 | |
| 14 | 90508-32136 | .SPRING, TORSION | 1 | 1 | |
| 15 | 90201-127E1 | WASHER, PLATE | 1 | 1 | |
| 16 | 93608-30002 | PIN, DOWEL | 1 | 1 | |
| 17 | 93102-12224 | OIL SEAL | 1 | 1 | |
| 18 | 3XJ-18173-10 | PIN, SHIFT | 1 | 1 | |
| 19 | 3XJ-18178-00 | ROLLER, SHIFT LEVER | 1 | 1 | |
| 20 | 18P-18122-00 | LEVER, SHIFT 2 | 1 | 1 | |
| 21 | 3XJ-18182-00 | PAWL, SHIFTER | 2 | 2 | |
| 22 | 90501-052G5 | SPRING, COMPRESSION | 2 | 2 | |
| 23 | 3XJ-18184-00 | PIN, PAWL | 2 | 2 | |
| 24 | 5BE-18172-00 | GUIDE, SHIFT | 1 | 1 | |
| 25 | 90101-06041 | BOLT | 2 | 2 | |
| 26 | 18P-18110-00 | SHIFT PEDAL ASSY | 1 | 1 | |
| 27 | 5YT-18113-00 | .COVER, SHIFT PEDAL | 1 | 1 | |

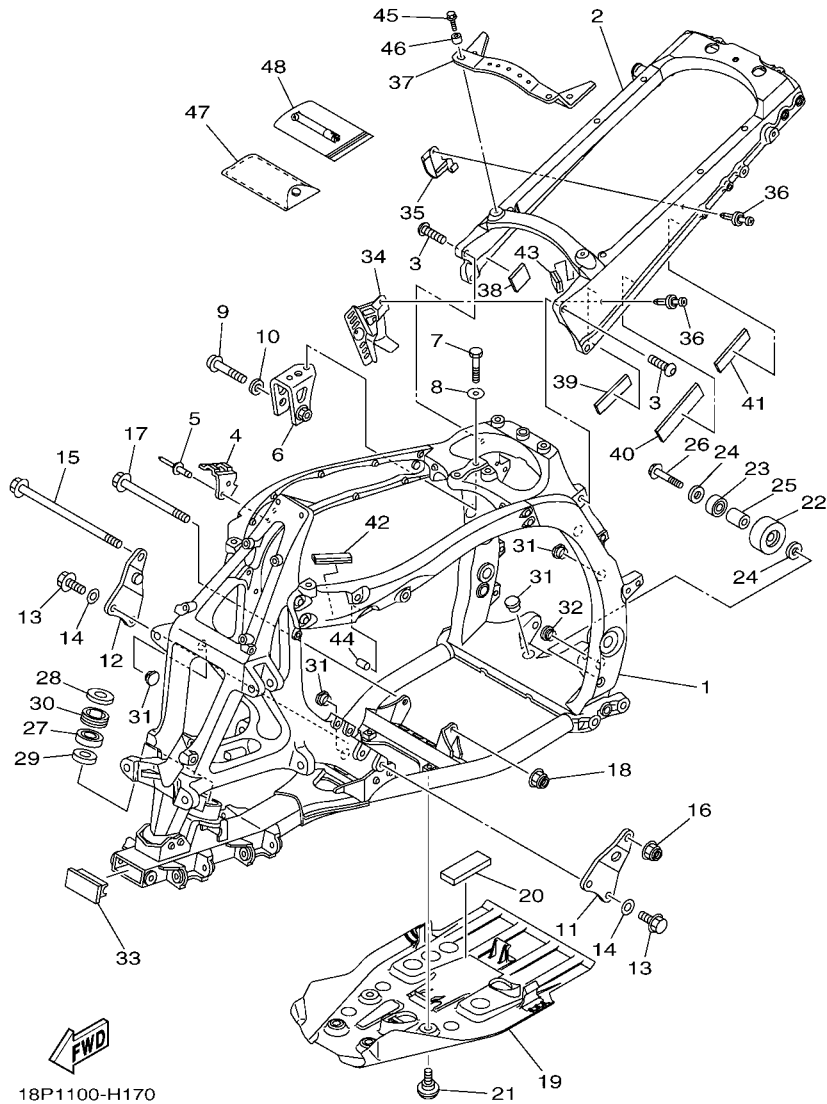

18P1100-H170

FIG. 17 FRAME

| REF. NO. | PART NO. | DESCRIPTION | EUR | QCE | REMARKS |
|----------|--------------|------------------------------|-----|-----|---------|
| 1 | 18P-21101-09 | FRONT FRAME COMP. | 1 | 1 | |
| 2 | 18P-21190-09 | REAR FRAME COMP. | 1 | 1 | |
| 3 | 90149-10034 | SCREW | 4 | 4 | |
| 4 | 18P-2133H-00 | BRKT., BRAKE PIPE 1 | 1 | 1 | |
| 5 | 90267-48176 | RIVET, BLIND (4.8X17 YELLOW) | 2 | 2 | |
| 6 | 18P-21315-00 | STAY, ENGINE 1 | 1 | 1 | |
| 7 | 97012-08035 | BOLT | 2 | 2 | |
| 8 | 90201-08053 | WASHER, PLATE | 2 | 2 | |
| 9 | 90110-10029 | BOLT, HEXAGON SOCKET HEAD | 1 | 1 | |
| 10 | 90201-10036 | WASHER, PLATE | 1 | 1 | |
| 11 | 18P-21316-00 | STAY, ENGINE 2 | 1 | 1 | |
| 12 | 18P-21317-00 | STAY, ENGINE 3 | 1 | 1 | |
| 13 | 95812-10030 | BOLT, FLANGE | 4 | 4 | |
| 14 | 90201-10043 | WASHER, PLATE | 4 | 4 | |
| 15 | 90105-10350 | BOLT, FLANGE | 1 | 1 | |
| 16 | 90185-10011 | NUT, SELF-LOCKING | 1 | 1 | |
| 17 | 90105-10148 | BOLT, FLANGE | 1 | 1 | |
| 18 | 90185-10011 | NUT, SELF-LOCKING | 1 | 1 | |
| 19 | 18P-21471-00 | PROTECTOR, ENGINE | 1 | 1 | |
| 20 | 41R-21717-00 | DAMPER | 1 | 1 | |
| 21 | 90109-06198 | BOLT | 4 | 4 | |
| 22 | 5TG-22178-00 | TENSIONER | 1 | 1 | |
| 23 | 93300-60804 | BEARING | 1 | 1 | |
| 24 | 90201-08043 | WASHER, PLATE | 2 | 2 | |
| 25 | 90387-086N4 | COLLAR | 1 | 1 | |
| 26 | 90105-08112 | BOLT, FLANGE | 1 | 1 | |
| 27 | 93306-20352 | BEARING | 1 | 1 | |

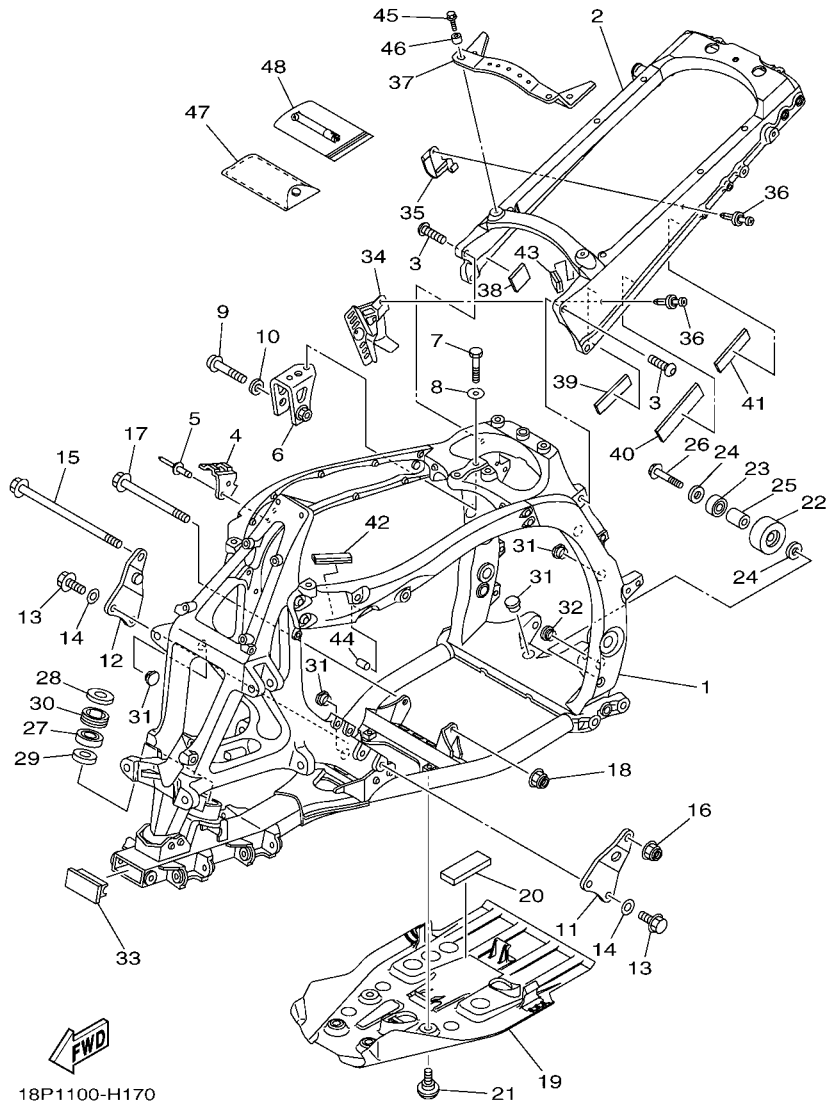
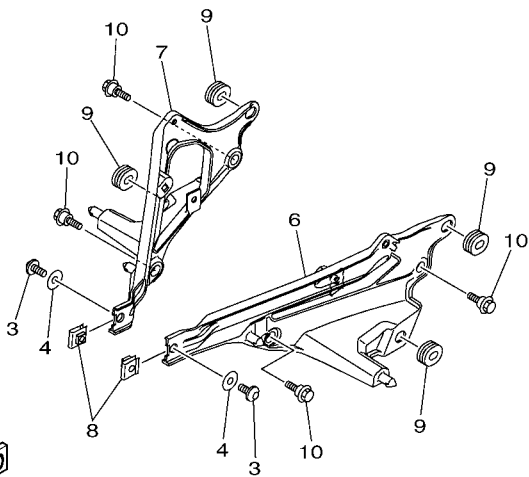
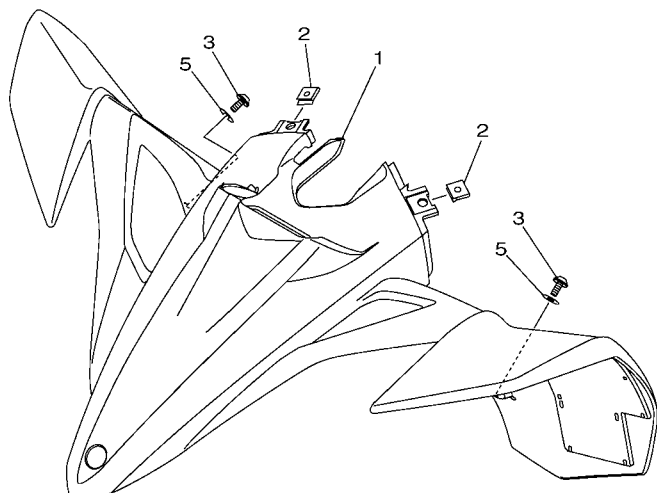

FIG. 17 FRAME

| REF. NO. | PART NO. | DESCRIPTION | EUR | OCE | REMARKS |
|----------|--------------|-----------------------|-----|-----|---------|
| 28 | 93102-25081 | OIL SEAL | 1 | 1 | |
| 29 | 93102-25099 | OIL SEAL | 1 | 1 | |
| 30 | 5GT-23872-00 | HOLDER, BEARING | 1 | 1 | |
| 31 | 90338-20183 | PLUG | 10 | 10 | |
| 32 | 90338-16007 | PLUG | 1 | 1 | |
| 33 | 18P-2111A-00 | CAP, MAIN PIPE | 1 | 1 | |
| 34 | 18P-21335-00 | CLAMP, WIRE HARNESS 1 | 1 | 1 | |
| 35 | 18P-21336-00 | CLAMP, WIRE HARNESS 2 | 1 | 1 | |
| 36 | 90269-05001 | RIVET | 2 | 2 | |
| 37 | 18P-21131-00 | REINF., SEAT RAIL | 1 | 1 | |
| 38 | 3KJ-24723-00 | DAMPER, SEAT | 1 | 1 | |
| 39 | 4XY-21638-00 | DAMPER 1 | 1 | 1 | |
| 40 | 2S2-2177M-00 | DAMPER, LOCATING 3 | 1 | 1 | |
| 41 | 1C3-2214F-00 | DAMPER 1 | 1 | 1 | |
| 42 | 4XY-28347-00 | MOLE 3 | 1 | 1 | |
| 43 | 3YX-2171L-00 | MOLE, SIDE COVER 1 | 1 | 1 | |
| 44 | 90445-11418 | HOSE (L18) | 1 | 1 | |
| 45 | 90105-06084 | BOLT, FLANGE | 2 | 2 | |
| 46 | 90387-06197 | COLLAR | 2 | 2 | |
| 47 | 18P-28100-01 | TOOL KIT | 1 | 1 | |
| 48 | 1NV-2811A-01 | GAUGE, AIR | 1 | 1 | |

FIG. 18 FRONT FENDER

| REF. NO. | PART NO. | DESCRIPTION | EUR | QTY | REMARKS |
|----------|--------------|--------------------------|-----|-----|---------|
| 1 | 18P-W215B-02 | FRONT FENDER COMP. 2 | 1 | | |
| | 18P-W215D-00 | FRONT FENDER COMP. 2 | | 1 | |
| 2 | 90183-061A5 | NUT, SPRING | 2 | 2 | |
| 3 | 90111-06116 | BOLT, HEX. SOCKET BUTTON | 4 | 4 | |
| 4 | 90201-06033 | WASHER, PLATE | 2 | 2 | |
| 5 | 90201-06085 | WASHER, PLATE | 2 | 2 | |
| 6 | 18P-21513-00 | STAY, FENDER 1 | 1 | 1 | |
| 7 | 18P-21514-00 | STAY, FENDER 2 | 1 | 1 | |
| 8 | 90183-061A5 | NUT, SPRING | 2 | 2 | |
| 9 | 90480-01559 | GROMMET | 4 | 4 | |
| 10 | 90109-06199 | BOLT | 4 | 4 | |



18P1100-H180

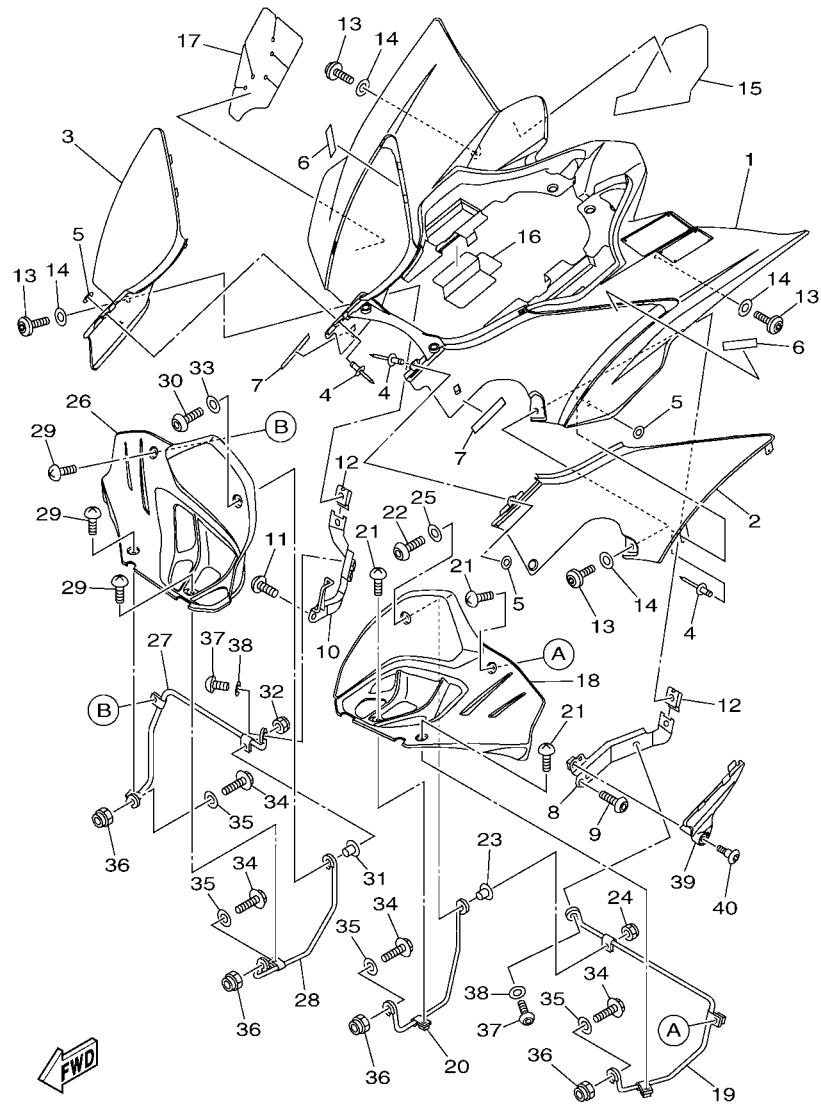

18P1100-H190

FIG. 19 REAR FENDER

| REF. NO. | PART NO. | DESCRIPTION | EUR | OCE | REMARKS |
|----------|--------------|-------------------------|-----|-----|---------|
| 1 | 18P-W216B-01 | REAR FENDER COMP.2 | 1 | | |
| | 18P-W216D-00 | REAR FENDER COMP | | 1 | |
| 2 | 18P-2476U-10 | PROTECTOR,1 | 1 | 1 | |
| 3 | 18P-2476V-10 | PROTECTOR,2 | 1 | 1 | |
| 4 | 90267-32004 | RIVET, BLIND | 6 | 6 | |
| 5 | 90201-03008 | WASHER, PLATE | 6 | 6 | |
| 6 | 18P-2173U-00 | TAPE 2 | 2 | 2 | |
| 7 | 18P-2173T-00 | TAPE 1 | 2 | 2 | |
| 8 | 18P-21643-00 | STAY, FENDER 3 | 1 | 1 | |
| 9 | 92012-08016 | BOLT, BUTTON HEAD | 2 | 2 | |
| 10 | 18P-21644-00 | STAY, FENDER 4 | 1 | 1 | |
| 11 | 92012-08016 | BOLT, BUTTON HEAD | 1 | 1 | |
| 12 | 90183-061A5 | NUT, SPRING | 2 | 2 | |
| 13 | 90111-06116 | BOLT,HEX. SOCKET BUTTON | 4 | 4 | |
| 14 | 90201-06085 | WASHER, PLATE | 4 | 4 | |
| 15 | 18P-21652-00 | PROTECTOR | 1 | 1 | |
| 16 | 18P-2163E-00 | COVER, 2 | 1 | 1 | |
| 17 | 18P-2163F-00 | COVER, 3 | 1 | 1 | |
| 18 | 18P-21621-00 | FLAP | 1 | 1 | |
| 19 | 18P-2164F-00 | STAY 1 | 1 | 1 | |
| 20 | 18P-2164H-00 | STAY 3 | 1 | 1 | |
| 21 | 90154-05043 | SCREW, BINDING | 3 | 3 | |
| 22 | 92012-06030 | BOLT, BUTTON HEAD | 1 | 1 | |
| 23 | 90387-06205 | COLLAR | 1 | 1 | |
| 24 | 95602-06200 | NUT, SELF-LOCKING | 1 | 1 | |
| 25 | 90201-06076 | WASHER, PLATE | 1 | 1 | |
| 26 | 18P-21691-00 | FLAP | 1 | 1 | |

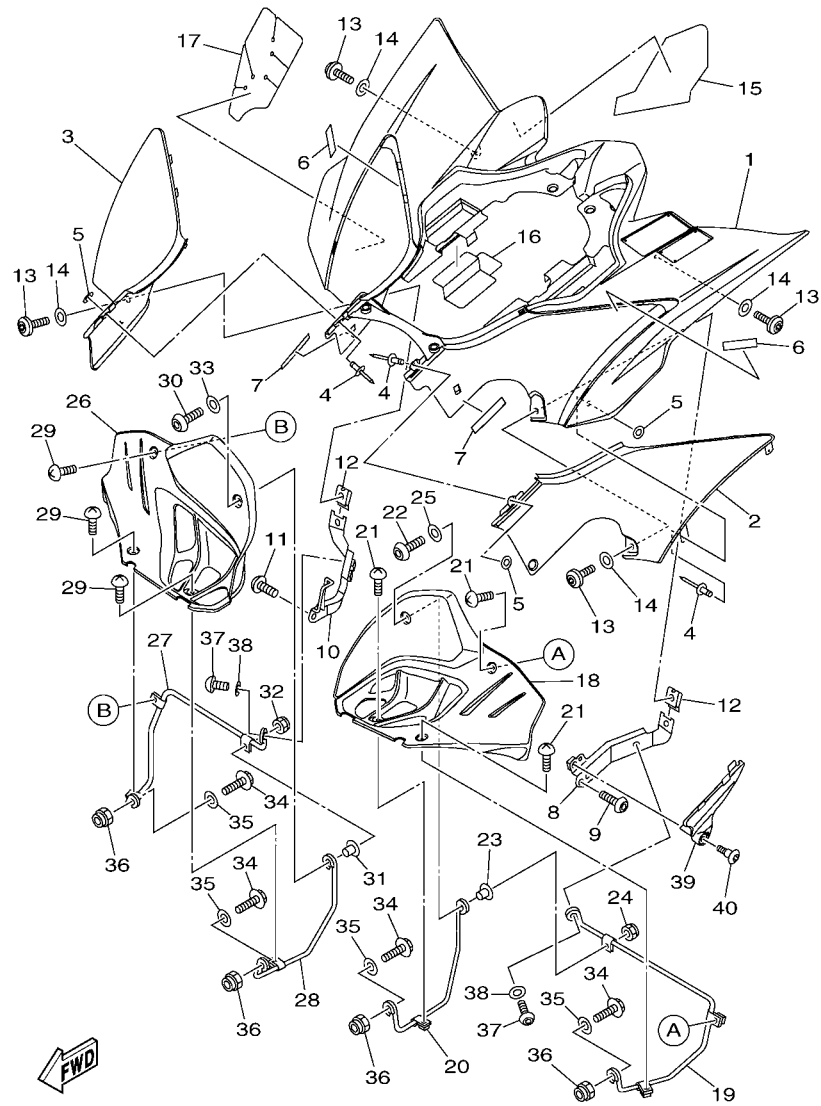

18P1100-H190

FIG. 19 REAR FENDER

| REF. NO. | PART NO. | DESCRIPTION | EUR | OCE | REMARKS |
|----------|--------------|----------------------|-----|-----|---------|
| 27 | 18P-2164G-00 | STAY 2 | 1 | 1 | |
| 28 | 18P-2164J-00 | STAY 4 | 1 | 1 | |
| 29 | 90154-05043 | SCREW, BINDING | 3 | 3 | |
| 30 | 92012-06030 | BOLT, BUTTON HEAD | 1 | 1 | |
| 31 | 90387-06205 | COLLAR | 1 | 1 | |
| 32 | 95602-06200 | NUT, SELF-LOCKING | 1 | 1 | |
| 33 | 90201-06076 | WASHER, PLATE | 1 | 1 | |
| 34 | 95822-08025 | BOLT, FLANGE | 4 | 4 | |
| 35 | 90201-08048 | WASHER, PLATE | 4 | 4 | |
| 36 | 95602-08200 | NUT, SELF-LOCKING | 4 | 4 | |
| 37 | 92012-08020 | BOLT, BUTTON HEAD | 2 | 2 | |
| 38 | 90201-08043 | WASHER, PLATE | 2 | 2 | |
| 39 | 18P-2163A-00 | COVER, REAR FENDER 1 | 1 | 1 | |
| 40 | 90109-06249 | BOLT | 1 | 1 | |

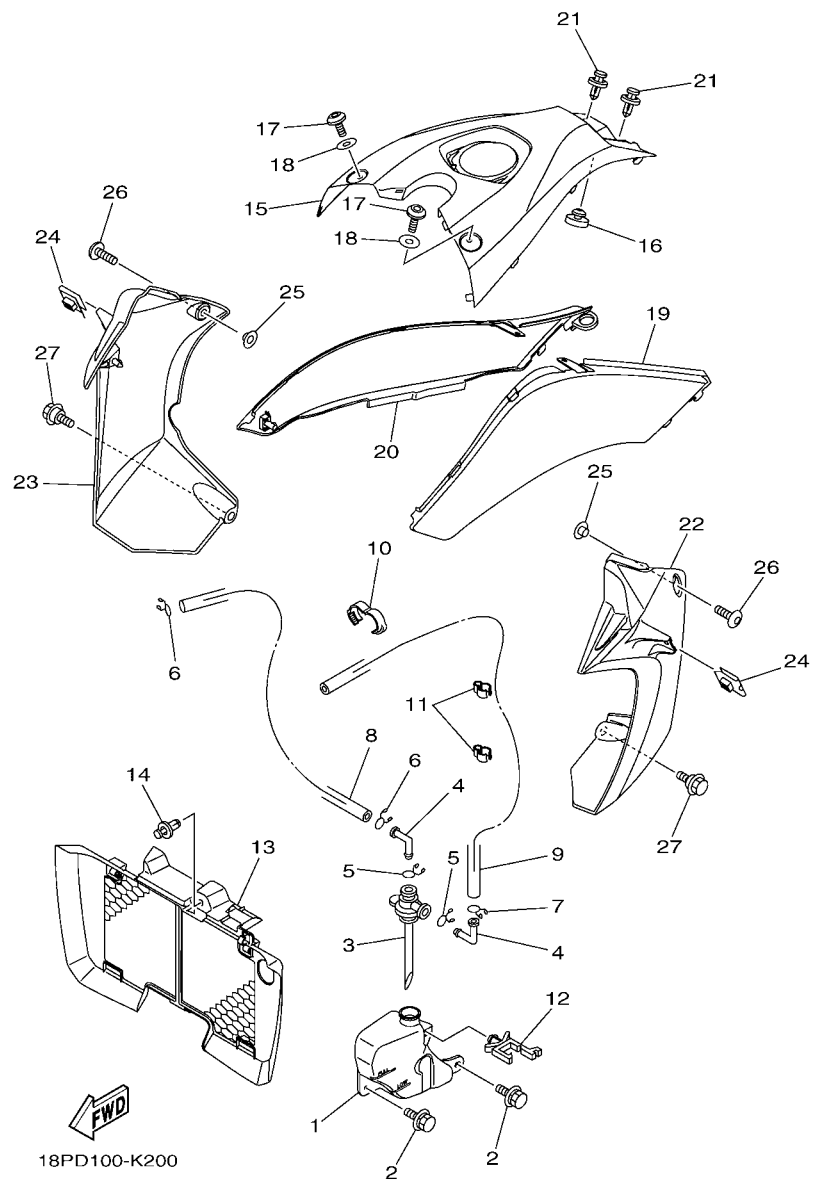
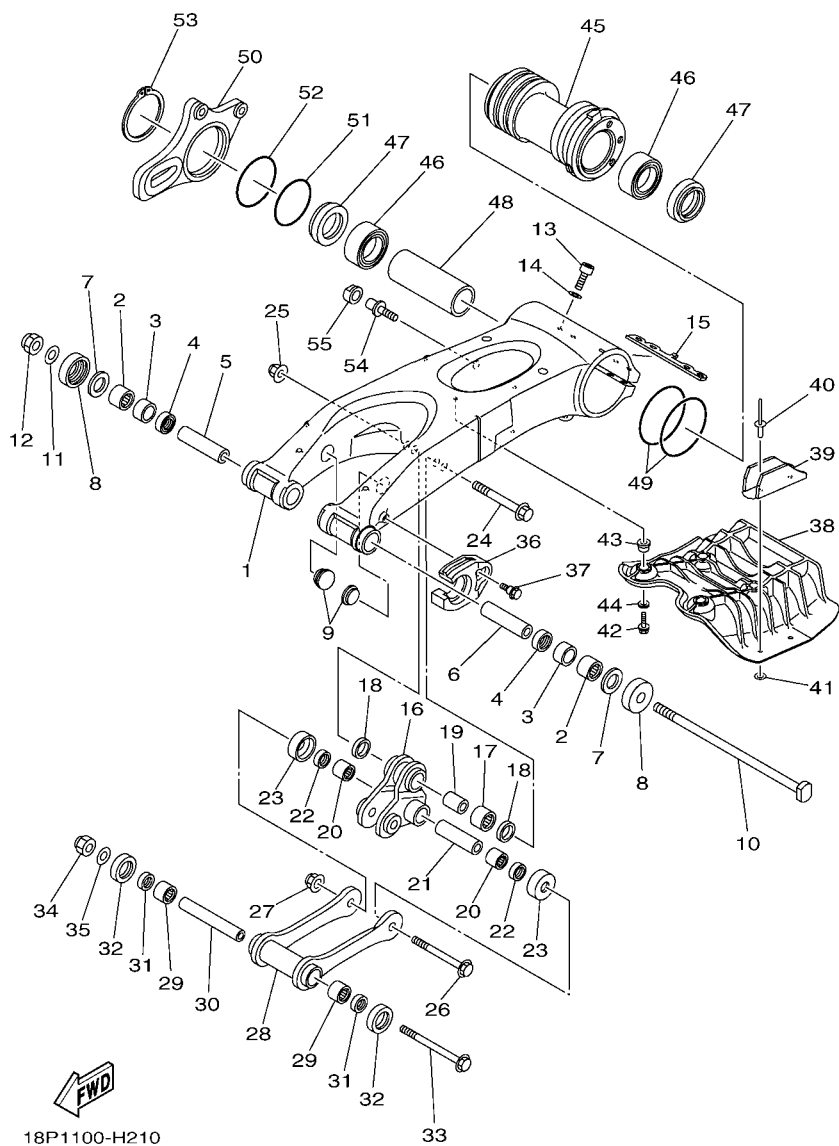

FIG. 20 SIDE COVER

| REF. NO. | PART NO. | DESCRIPTION | EUR | OCF | | | REMARKS |
|----------|--------------|-------------------------|-----|-----|--|--|---------|
| 1 | 18P-21871-00 | TANK, RECOVERY | 1 | 1 | | | |
| 2 | 90119-06152 | BOLT, WITH WASHER | 2 | 2 | | | |
| 3 | 20S-21875-10 | CAP | 1 | 1 | | | |
| 4 | 26H-21828-00 | ELBOW | 2 | 2 | | | |
| 5 | 90467-11019 | CLIP | 2 | 2 | | | |
| 6 | 90467-08003 | CLIP | 2 | 2 | | | |
| 7 | 90467-08003 | CLIP | 1 | 1 | | | |
| 8 | 90445-09251 | HOSE (L350) | 1 | 1 | | | |
| 9 | 90445-09123 | HOSE (L730) | 1 | 1 | | | |
| 10 | 90464-16001 | CLAMP | 1 | 1 | | | |
| 11 | 90464-15065 | CLAMP | 2 | 2 | | | |
| 12 | 90464-15M08 | CLAMP | 1 | 1 | | | |
| 13 | 18P-12467-00 | COVER, RADIATOR | 1 | 1 | | | |
| 14 | 90269-07076 | RIVET | 1 | 1 | | | |
| 15 | 18P-2171A-00 | COVER, TOP | 1 | 1 | | | |
| 16 | 22W-24741-00 | PAD, SEAT | 1 | 1 | | | |
| 17 | 90111-06116 | BOLT,HEX. SOCKET BUTTON | 2 | 2 | | | |
| 18 | 90201-06085 | WASHER, PLATE | 2 | 2 | | | |
| 19 | 18P-21711-20 | COVER, SIDE 1 | 1 | 1 | | | |
| 20 | 18P-21721-20 | COVER, SIDE 2 | 1 | 1 | | | |
| 21 | 90269-07010 | RIVET | 2 | 2 | | | |
| 22 | 18P-21731-10 | COVER, SIDE 3 | 1 | 1 | | | |
| 23 | 18P-21741-10 | COVER, SIDE 4 | 1 | 1 | | | |
| 24 | 90183-061A5 | NUT, SPRING | 2 | 2 | | | |
| 25 | 90387-06170 | COLLAR | 2 | 2 | | | |
| 26 | 90111-06084 | BOLT,HEX. SOCKET BUTTON | 2 | 2 | | | |
| 27 | 90109-06172 | BOLT | 2 | 2 | | | |



18P1100-H210

FIG. 21 REAR ARM

| REF. NO. | PART NO. | DESCRIPTION | EUR | QCE | REMARKS |
|----------|--------------|---------------------------|-----|-----|---------|
| 1 | 18P-22110-00 | REAR ARM COMP. | 1 | 1 | |
| 2 | 93317-22237 | BEARING | 2 | 2 | |
| 3 | 90380-22111 | BUSH, SOLID | 2 | 2 | |
| 4 | 93106-22019 | OIL SEAL (DC 22-28-8) | 2 | 2 | |
| 5 | 90387-16027 | COLLAR | 1 | 1 | |
| 6 | 90387-160W1 | COLLAR | 1 | 1 | |
| 7 | 3YF-22149-00 | WASHER | 2 | 2 | |
| 8 | 4X7-22129-00 | COVER, THRUST 2 | 2 | 2 | |
| 9 | 90338-23004 | PLUG | 2 | 2 | |
| 10 | 18P-22141-00 | SHAFT, PIVOT | 1 | 1 | |
| 11 | 90201-16018 | WASHER, PLATE | 1 | 1 | |
| 12 | 90185-16002 | NUT, SELF-LOCKING | 1 | 1 | |
| 13 | 91314-08040 | BOLT, HEXAGON SOCKET HEAD | 4 | 4 | |
| 14 | 92903-08600 | WASHER, PLATE | 4 | 4 | |
| 15 | 5TG-22475-00 | SEAL, DUST | 1 | 1 | |
| 16 | 18P-2217A-00 | ARM, RELAY 1 | 1 | 1 | |
| 17 | 93315-32056 | BEARING | 1 | 1 | |
| 18 | 93109-20001 | OIL SEAL | 2 | 2 | |
| 19 | 90387-12043 | COLLAR | 1 | 1 | |
| 20 | 93315-31758 | BEARING | 2 | 2 | |
| 21 | 90387-12041 | COLLAR | 1 | 1 | |
| 22 | 93109-17071 | OIL SEAL | 2 | 2 | |
| 23 | 55K-22129-00 | COVER, THRUST 2 | 2 | 2 | |
| 24 | 90105-12064 | BOLT, FLANGE | 1 | 1 | |
| 25 | 90185-12002 | NUT, SELF-LOCKING | 1 | 1 | |
| 26 | 90105-12065 | BOLT, FLANGE | 1 | 1 | |
| 27 | 90185-12002 | NUT, SELF-LOCKING | 1 | 1 | |

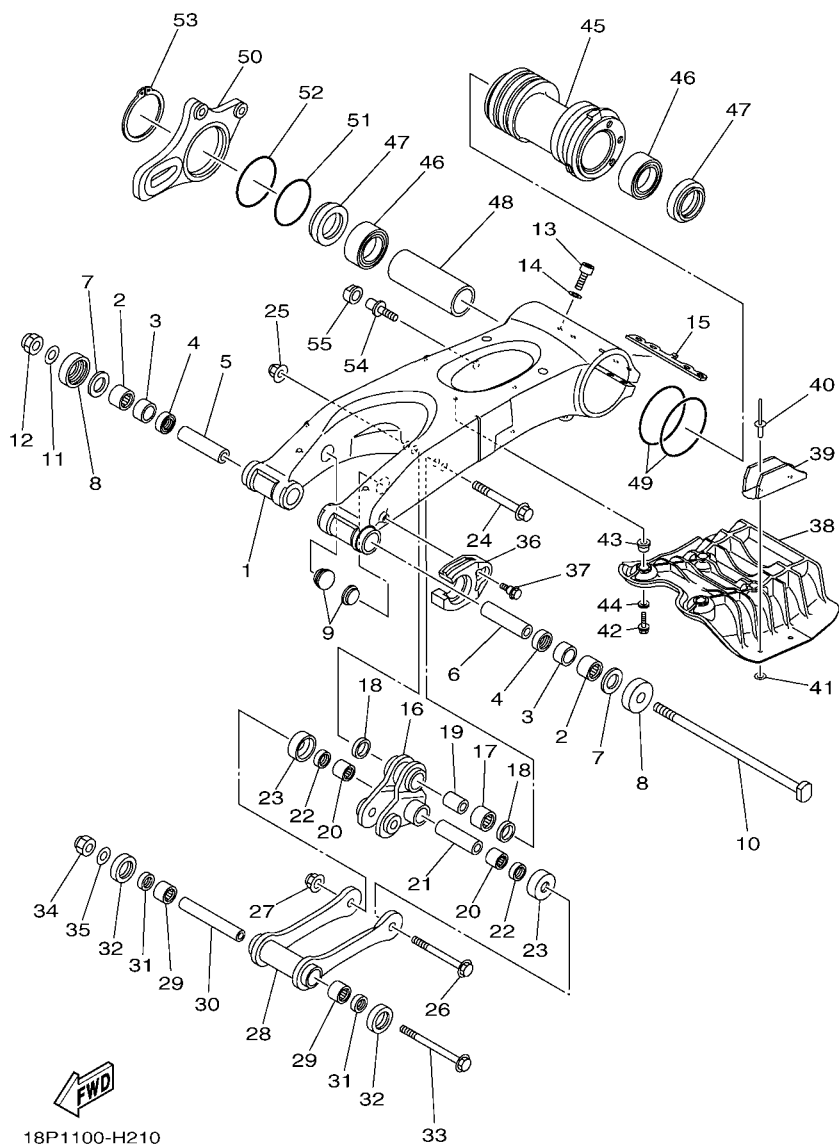

18P1100-H210

FIG. 21 REAR ARM

| REF. NO. | PART NO. | DESCRIPTION | EUR | QTY | REMARKS |
|----------|--------------|-------------------------------|-----|-----|---------|
| 28 | 18P-2217F-00 | ROD, CONNECTING 1 | 1 | 1 | |
| 29 | 93315-31758 | BEARING | 2 | 2 | |
| 30 | 90387-12042 | COLLAR | 1 | 1 | |
| 31 | 93109-17071 | OIL SEAL | 2 | 2 | |
| 32 | 55K-22129-00 | COVER, THRUST 2 | 2 | 2 | |
| 33 | 90105-12066 | BOLT, FLANGE | 1 | 1 | |
| 34 | 90185-12007 | NUT, SELF-LOCKING | 1 | 1 | |
| 35 | 90201-12032 | WASHER, PLATE | 1 | 1 | |
| 36 | 18P-22151-10 | SEAL, GUARD | 1 | 1 | |
| 37 | 90109-06172 | BOLT | 1 | 1 | |
| 38 | 18P-22361-00 | GUARD 1 | 1 | 1 | |
| 39 | 5TG-22153-10 | GUARD, CHAIN | 1 | 1 | |
| 40 | 90267-47187 | RIVET, BLIND (4.7X16.4 BLACK) | 2 | 2 | |
| 41 | 90201-04027 | WASHER, PLATE | 2 | 2 | |
| 42 | 95812-06025 | BOLT, FLANGE | 4 | 4 | |
| 43 | 90387-06151 | COLLAR | 4 | 4 | |
| 44 | 90201-06033 | WASHER, PLATE | 4 | 4 | |
| 45 | 5TG-25311-21 | HUB, REAR | 1 | 1 | |
| 46 | 93304-20812 | BEARING | 2 | 2 | |
| 47 | 93106-48001 | OIL SEAL | 2 | 2 | |
| 48 | 5TG-25317-00 | SPACER, BEARING | 1 | 1 | |
| 49 | 1S3-23147-01 | O-RING | 2 | 2 | |
| 50 | 5TG-25721-20 | BRACKET, CALIPER | 1 | 1 | |
| 51 | 93210-71001 | O-RING | 1 | 1 | |
| 52 | 93210-66001 | O-RING | 1 | 1 | |
| 53 | 93410-67085 | CIRCLIP | 1 | 1 | |
| 54 | 90110-12001 | BOLT, HEXAGON SOCKET HEAD | 1 | 1 | |

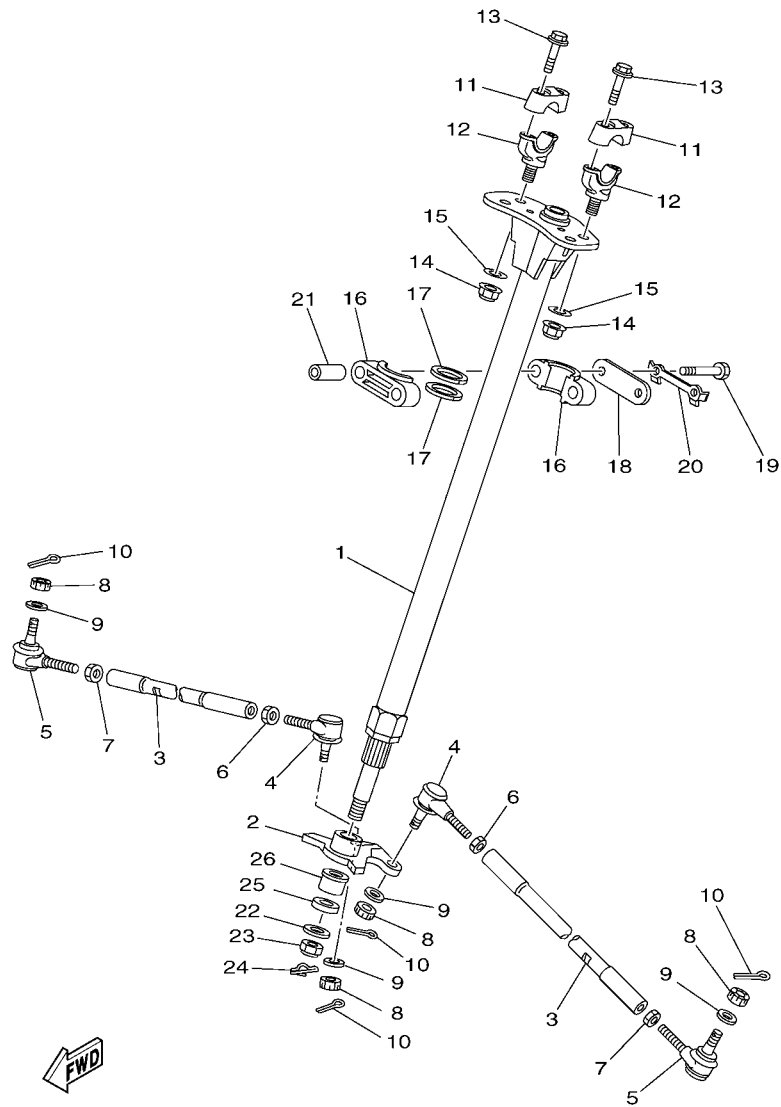

18P1100-H230

FIG. 23 STEERING

| REF. NO. | PART NO. | DESCRIPTION | EUR | OCE | REMARKS |
|----------|--------------|-------------------------|-----|-----|--------------|
| 1 | 18P-23813-00 | COLUMN, STEERING 2 | 1 | 1 | |
| 2 | 18P-23816-00 | ARM, PITMAN | 1 | 1 | |
| 3 | 18P-23831-00 | ROD, TIE | 2 | 2 | |
| 4 | 1S3-23841-20 | JOINT, UNIVERSAL 1 | 2 | 2 | |
| 5 | 1S3-23845-20 | JOINT, UNIVERSAL 2 | 2 | 2 | |
| 6 | 90170-12055 | NUT | 2 | 2 | |
| 7 | 90170-12054 | NUT | 2 | 2 | (RH. THREAD) |
| 8 | 90171-10001 | NUT, CASTLE | 4 | 4 | |
| 9 | 90209-10229 | WASHER | 4 | 4 | |
| 10 | 91402-20020 | PIN, COTTER | 4 | 4 | |
| 11 | 18P-23441-00 | HOLDER, HANDLE UPPER | 2 | 2 | |
| 12 | 18P-23442-10 | HOLDER, HANDLE UNDER | 2 | 2 | |
| 13 | 90105-08154 | BOLT, FLANGE | 4 | 4 | |
| 14 | 90185-12002 | NUT, SELF-LOCKING | 2 | 2 | |
| 15 | 90201-12034 | WASHER, PLATE | 2 | 2 | |
| 16 | 1UY-23812-00 | BEARING, STEERING | 2 | 2 | |
| 17 | 93112-31011 | OIL SEAL | 2 | 2 | |
| 18 | 1UY-23868-01 | BRACKET, STEERING LOWER | 1 | 1 | |
| 19 | 97022-08065 | BOLT | 2 | 2 | |
| 20 | 1UY-23894-01 | WASHER, LOCK 1 | 1 | 1 | |
| 21 | 90387-090R0 | COLLAR | 2 | 2 | |
| 22 | 90201-14021 | WASHER, PLATE | 1 | 1 | |
| 23 | 90185-14009 | NUT, SELF-LOCKING | 1 | 1 | |
| 24 | 91402-20025 | PIN, COTTER | 1 | 1 | |
| 25 | 90387-176R6 | COLLAR | 1 | 1 | |
| 26 | 90387-17013 | COLLAR | 1 | 1 | |

FIG. 24 FRONT SUSPENSION & WHEEL

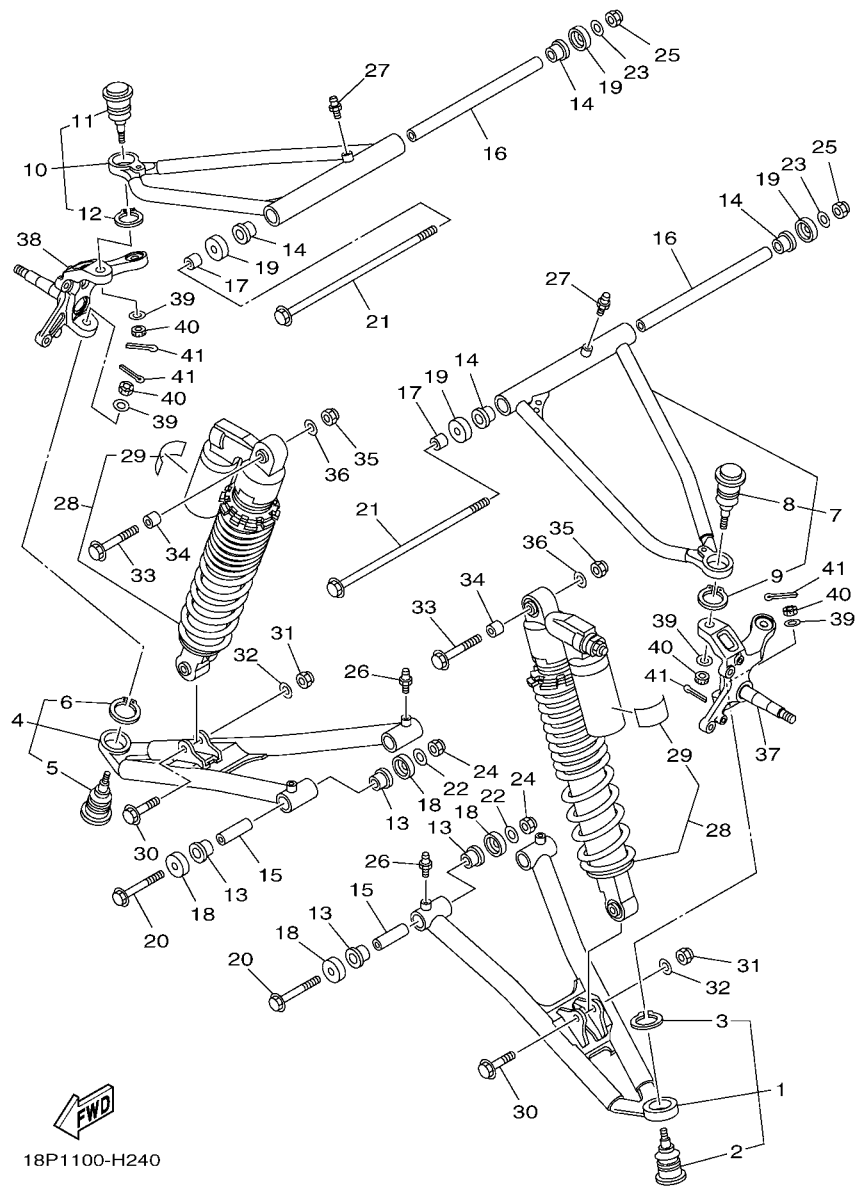

18P1100-H240

| REF. NO. | PART NO. | DESCRIPTION | EUR | QTY | REMARKS |
|----------|-----------------|-------------------------------|-----|-----|---------|
| 1 | 18P-23570-00-33 | FRONT LOWER ARM COMP. (LEFT) | 1 | 1 | YB |
| 2 | 5LP-23579-00 | .BALL JOINT 2 | 1 | 1 | |
| 3 | 99009-30400 | .CIRCLIP | 1 | 1 | |
| 4 | 18P-23580-00-33 | FRONT LOWER ARM COMP. (RIGHT) | 1 | 1 | YB |
| 5 | 5LP-23579-00 | .BALL JOINT 2 | 1 | 1 | |
| 6 | 99009-30400 | .CIRCLIP | 1 | 1 | |
| 7 | 18P-23540-00-33 | FRONT UPPER ARM COMP. (LEFT) | 1 | 1 | YB |
| 8 | 5LP-23579-00 | .BALL JOINT 2 | 1 | 1 | |
| 9 | 99009-30400 | .CIRCLIP | 1 | 1 | |
| 10 | 18P-23550-00-33 | FRONT UPPER ARM COMP. (RIGHT) | 1 | 1 | YB |
| 11 | 5LP-23579-00 | .BALL JOINT 2 | 1 | 1 | |
| 12 | 99009-30400 | .CIRCLIP | 1 | 1 | |
| 13 | 90381-15088 | BUSH, SOLID | 8 | 8 | |
| 14 | 90381-15088 | BUSH, SOLID | 4 | 4 | |
| 15 | 90387-101R3 | COLLAR | 4 | 4 | |
| 16 | 90387-10069 | COLLAR | 2 | 2 | |
| 17 | 90387-10043 | COLLAR | 2 | 2 | |
| 18 | 5YT-23517-00 | COVER, THRUST 1 | 8 | 8 | |
| 19 | 5YT-23517-00 | COVER, THRUST 1 | 4 | 4 | |
| 20 | 90105-10135 | BOLT, FLANGE | 4 | 4 | |
| 21 | 90105-10301 | BOLT, FLANGE | 2 | 2 | |
| 22 | 90201-10037 | WASHER, PLATE | 4 | 4 | |
| 23 | 90201-10037 | WASHER, PLATE | 2 | 2 | |
| 24 | 90185-10012 | NUT, SELF-LOCKING | 4 | 4 | |
| 25 | 90185-10012 | NUT, SELF-LOCKING | 2 | 2 | |
| 26 | 93700-06004 | NIPPLE, GREASE | 4 | 4 | |
| 27 | 93700-06004 | NIPPLE, GREASE | 2 | 2 | |

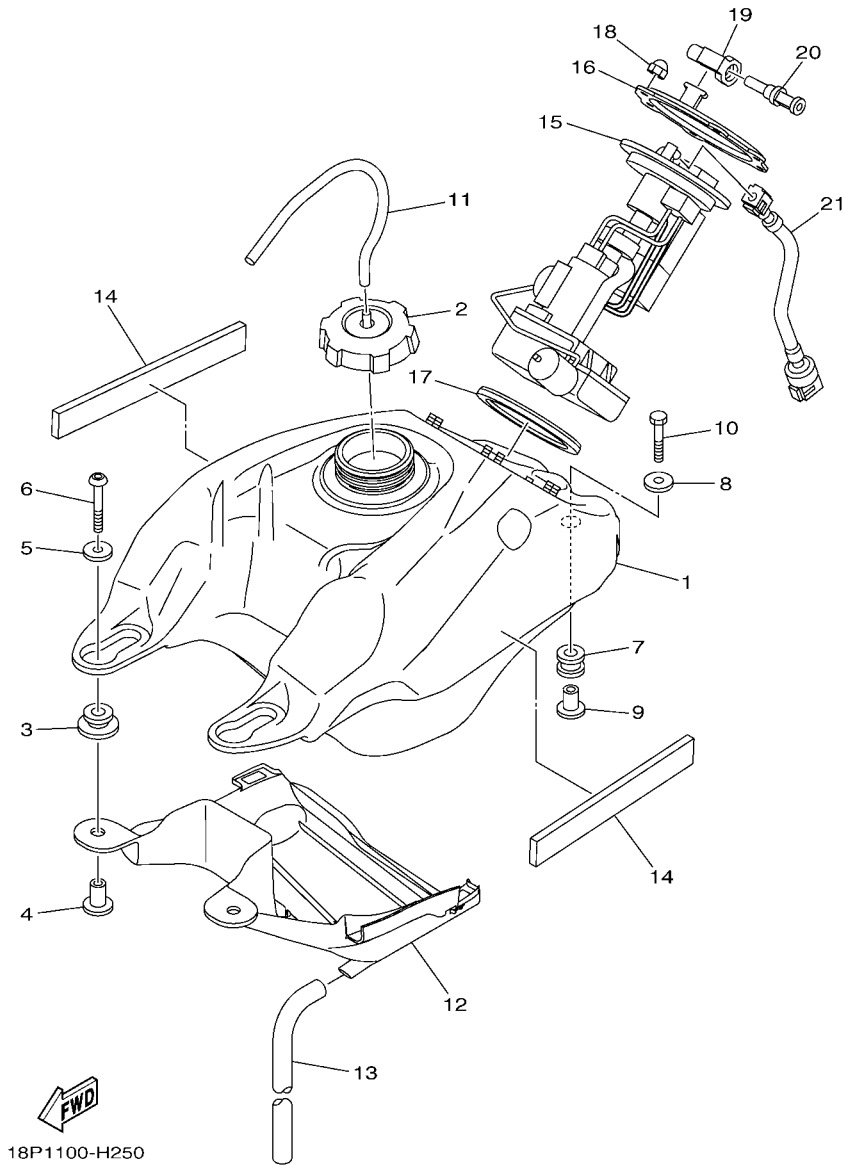
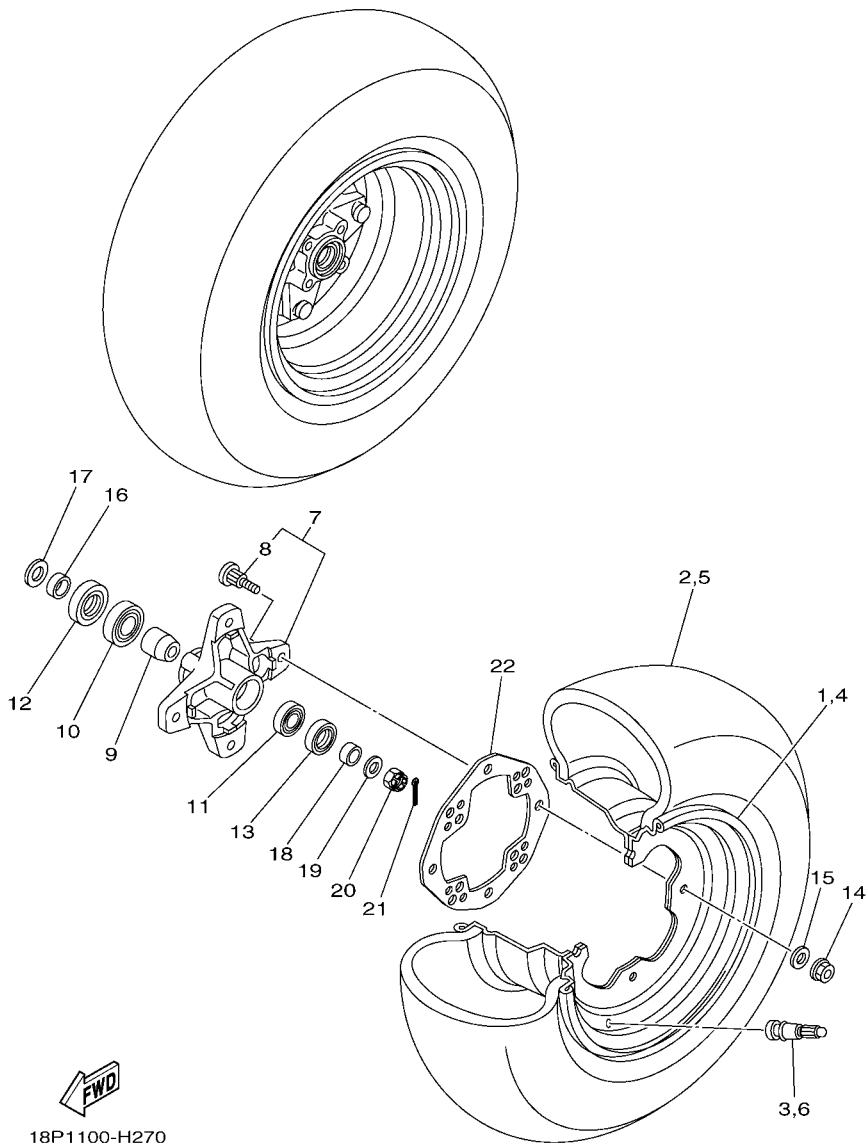

FIG. 25 FUEL TANK

| REF. NO. | PART NO. | DESCRIPTION | EUR | QCE | REMARKS |
|----------|--------------|--------------------|-----|-----|---------|
| 1 | 18P-24110-10 | FUEL TANK COMP. | 1 | 1 | |
| 2 | 5KM-24610-00 | CAP ASSY | 1 | 1 | |
| 3 | 90480-18004 | GROMMET | 2 | 2 | |
| 4 | 90387-06258 | COLLAR | 2 | 2 | |
| 5 | 90201-06033 | WASHER, PLATE | 2 | 2 | |
| 6 | 92012-06040 | BOLT, BUTTON HEAD | 2 | 2 | |
| 7 | 90480-18290 | GROMMET | 1 | 1 | |
| 8 | 90201-06033 | WASHER, PLATE | 1 | 1 | |
| 9 | 90387-06257 | COLLAR | 1 | 1 | |
| 10 | 95812-06030 | BOLT, FLANGE | 1 | 1 | |
| 11 | 90445-08008 | HOSE | 1 | 1 | |
| 12 | 18P-2414H-00 | DAMPER, PLATE 1 | 1 | 1 | |
| 13 | 18P-2247A-00 | HOSE 1 | 1 | 1 | |
| 14 | 90520-08001 | DAMPER, PLATE | 2 | 2 | |
| 15 | 18P-13907-00 | FUEL PUMP COMP. | 1 | 1 | |
| 16 | 18P-24491-00 | BRACKET, FUEL PUMP | 1 | 1 | |
| 17 | 1S3-24486-00 | O-RING | 1 | 1 | |
| 18 | 95302-06800 | NUT, CROWN | 6 | 6 | |
| 19 | 18P-2464V-00 | CASE, CAP | 1 | 1 | |
| 20 | 18P-2467E-00 | CAP | 1 | 1 | |
| 21 | 18P-13971-00 | PIPE, FUEL 1 | 1 | 1 | |



18P1100-H270

FIG. 27 FRONT WHEEL

| REF. NO. | PART NO. | DESCRIPTION | EUR | OCÉ | REMARKS |
|----------|--------------|-------------------------------|-----|-----|----------|
| 1 | 1S3-25180-00 | WHEEL COMP. | 1 | 1 | |
| 2 | 94107-10027 | TIRE (AT21X7R10 KT352 T/L(N)) | 1 | 1 | DUNLOP |
| 3 | 93900-00030 | VALVE, RIM (TR412) | 1 | 1 | TAIHEIYO |
| 4 | 1S3-25180-00 | WHEEL COMP. | 1 | 1 | |
| 5 | 94107-10027 | TIRE (AT21X7R10 KT352 T/L(N)) | 1 | 1 | DUNLOP |
| 6 | 93900-00030 | VALVE, RIM (TR412) | 1 | 1 | TAIHEIYO |
| 7 | 1S3-25111-00 | HUB, FRONT | 2 | 2 | |
| 8 | 90114-10006 | .BOLT, SERRATION | 4 | 4 | |
| 9 | 5LP-25117-00 | SPACER, BEARING | 2 | 2 | |
| 10 | 93306-00446 | BEARING | 2 | 2 | |
| 11 | 93306-20231 | BEARING | 2 | 2 | |
| 12 | 93105-26026 | OIL SEAL | 2 | 2 | |
| 13 | 93102-22216 | OIL SEAL | 2 | 2 | |
| 14 | 95702-10500 | NUT, FLANGE | 8 | 8 | |
| 15 | 92902-10200 | WASHER | 8 | 8 | |
| 16 | 90387-20005 | COLLAR | 2 | 2 | |
| 17 | 90201-20022 | WASHER, PLATE | 2 | 2 | |
| 18 | 90387-150R1 | COLLAR | 2 | 2 | |
| 19 | 90201-14586 | WASHER, PLATE | 2 | 2 | |
| 20 | 90171-14002 | NUT, CASTLE | 2 | 2 | |
| 21 | 91402-30025 | PIN, COTTER | 2 | 2 | |
| 22 | 1S3-25127-01 | COVER, PLATE | 2 | 2 | |

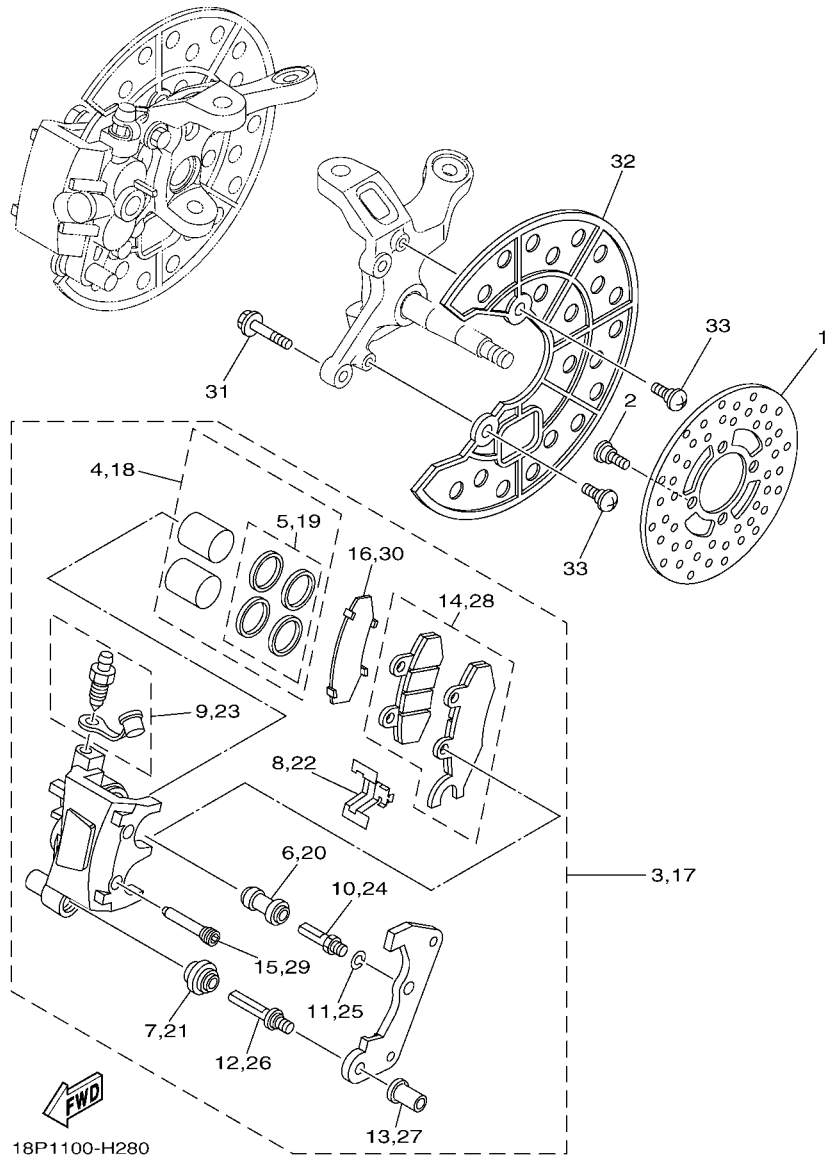
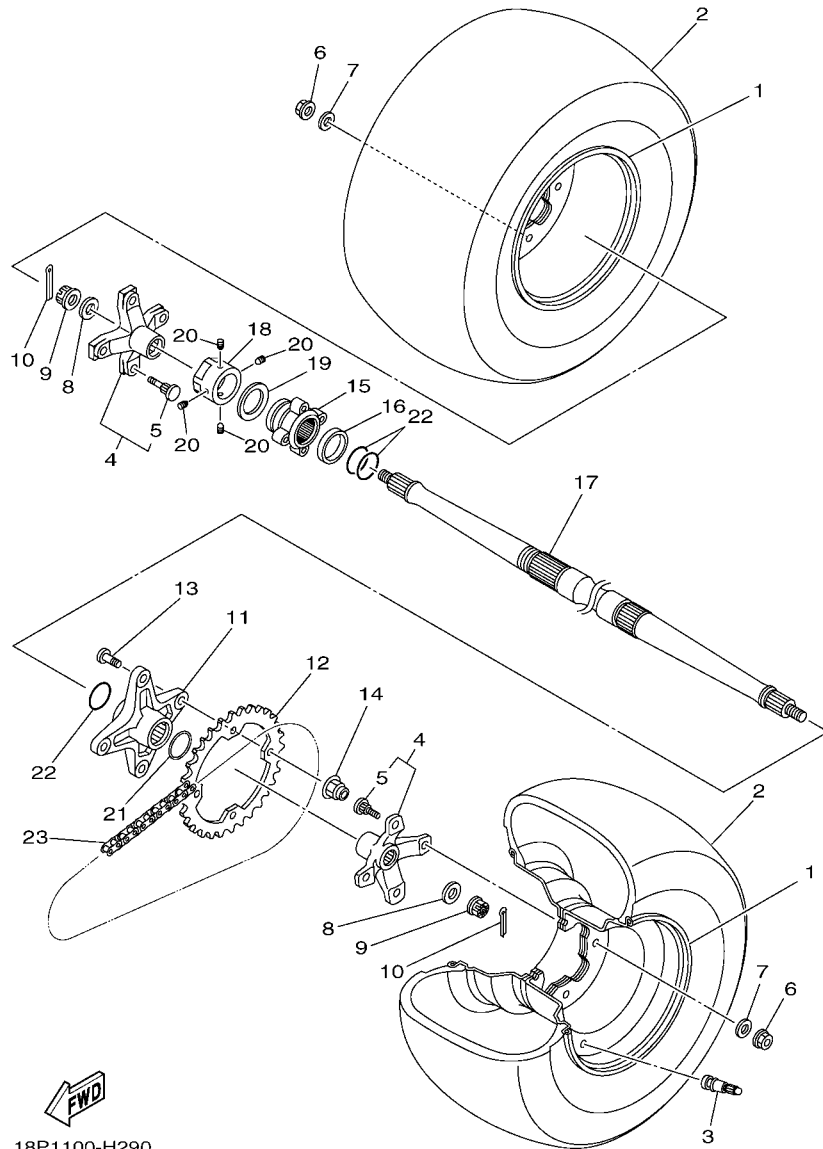

FIG. 28 FRONT BRAKE CALIPER

| REF. NO. | PART NO. | DESCRIPTION | EUR | QCE | REMARKS |
|----------|--------------|-----------------------|-----|-----|---------|
| 1 | 3GD-2582T-10 | DISC, BRAKE (LEFT) | 2 | 2 | |
| 2 | 90109-08082 | BOLT | 8 | 8 | |
| 3 | 5TG-2580T-11 | CALIPER ASSY (LEFT) | 1 | 1 | |
| 4 | 5TG-W0057-00 | .PISTON ASSY, CALIPER | 1 | 1 | |
| 5 | 3LC-W0047-50 | ..CALIPER SEAL KIT | 1 | 1 | |
| 6 | 1UY-25937-51 | .BOOT 2 | 1 | 1 | |
| 7 | 3JD-25917-00 | .BOOT, CALIPER | 1 | 1 | |
| 8 | 3JD-25919-00 | .SUPPORT, PAD | 1 | 1 | |
| 9 | 1UY-W0048-50 | .BLEED SCREW KIT | 1 | 1 | |
| 10 | 1UY-25926-51 | .BOLT | 1 | 1 | |
| 11 | 1UY-25938-51 | .WASHER, SPRING | 1 | 1 | |
| 12 | 3JD-25926-00 | .BOLT | 1 | 1 | |
| 13 | 3JD-25961-00 | .NUT | 1 | 1 | |
| 14 | 5TG-W0045-20 | .BRAKE PAD KIT | 1 | 1 | |
| 15 | 5TG-25924-00 | .PIN, PAD | 2 | 2 | |
| 16 | 1S3-25828-00 | .SHIM, CALIPER | 1 | 1 | |
| 17 | 5TG-2580U-11 | CALIPER ASSY (RIGHT) | 1 | 1 | |
| 18 | 5TG-W0057-00 | .PISTON ASSY, CALIPER | 1 | 1 | |
| 19 | 3LC-W0047-50 | ..CALIPER SEAL KIT | 1 | 1 | |
| 20 | 1UY-25937-51 | .BOOT 2 | 1 | 1 | |
| 21 | 3JD-25917-00 | .BOOT, CALIPER | 1 | 1 | |
| 22 | 3JD-25919-00 | .SUPPORT, PAD | 1 | 1 | |
| 23 | 1UY-W0048-50 | .BLEED SCREW KIT | 1 | 1 | |
| 24 | 1UY-25926-51 | .BOLT | 1 | 1 | |
| 25 | 1UY-25938-51 | .WASHER, SPRING | 1 | 1 | |
| 26 | 3JD-25926-00 | .BOLT | 1 | 1 | |
| 27 | 3JD-25961-00 | .NUT | 1 | 1 | |



18P1100-H290

FIG. 29 REAR WHEEL

| REF. NO. | PART NO. | DESCRIPTION | EUR | OCF | | REMARKS |
|----------|--------------|------------------------------|-----|-----|--|----------|
| 1 | 1S3-25390-00 | REAR WHEEL COMP. | 2 | 2 | | |
| 2 | 94110-09027 | TIRE (AT20X10R9 KT357 TL(N)) | 2 | 2 | | DUNLOP |
| 3 | 93900-00022 | VALVE, RIM (TR413) | 2 | 2 | | TAIHEIYO |
| 4 | 18P-25383-00 | COLLAR, WHEEL | 2 | 2 | | |
| 5 | 90114-10013 | .BOLT, SERRATION | 4 | 4 | | |
| 6 | 95702-10500 | NUT, FLANGE | 8 | 8 | | |
| 7 | 92902-10200 | WASHER | 8 | 8 | | |
| 8 | 90201-16023 | WASHER, PLATE | 2 | 2 | | |
| 9 | 90171-16002 | NUT, CASTLE | 2 | 2 | | |
| 10 | 90252-03001 | PIN, COTTER | 2 | 2 | | |
| 11 | 18P-25386-00 | COLLAR, SPROCKET AXLE | 1 | 1 | | |
| 12 | 5TG-25438-10 | SPROCKET, DRIVEN (38T) | 1 | 1 | | |
| 13 | 90109-10013 | BOLT | 4 | 4 | | |
| 14 | 90185-10011 | NUT, SELF-LOCKING | 4 | 4 | | |
| 15 | 18P-25712-00 | BRACKET, DISC | 1 | 1 | | |
| 16 | 90387-40001 | COLLAR | 1 | 1 | | |
| 17 | 18P-25381-00 | AXLE, WHEEL | 1 | 1 | | |
| 18 | 90179-38001 | NUT | 1 | 1 | | |
| 19 | 90208-39001 | WASHER, CONICAL SPRING | 1 | 1 | | |
| 20 | 90113-06055 | BOLT, SET | 4 | 4 | | |
| 21 | 18P-25415-00 | CIRCLIP | 1 | 1 | | |
| 22 | 93210-37003 | O-RING | 3 | 3 | | |
| 23 | 94582-13098 | CHAIN (DID520MXV 98LE) | 1 | 1 | | |

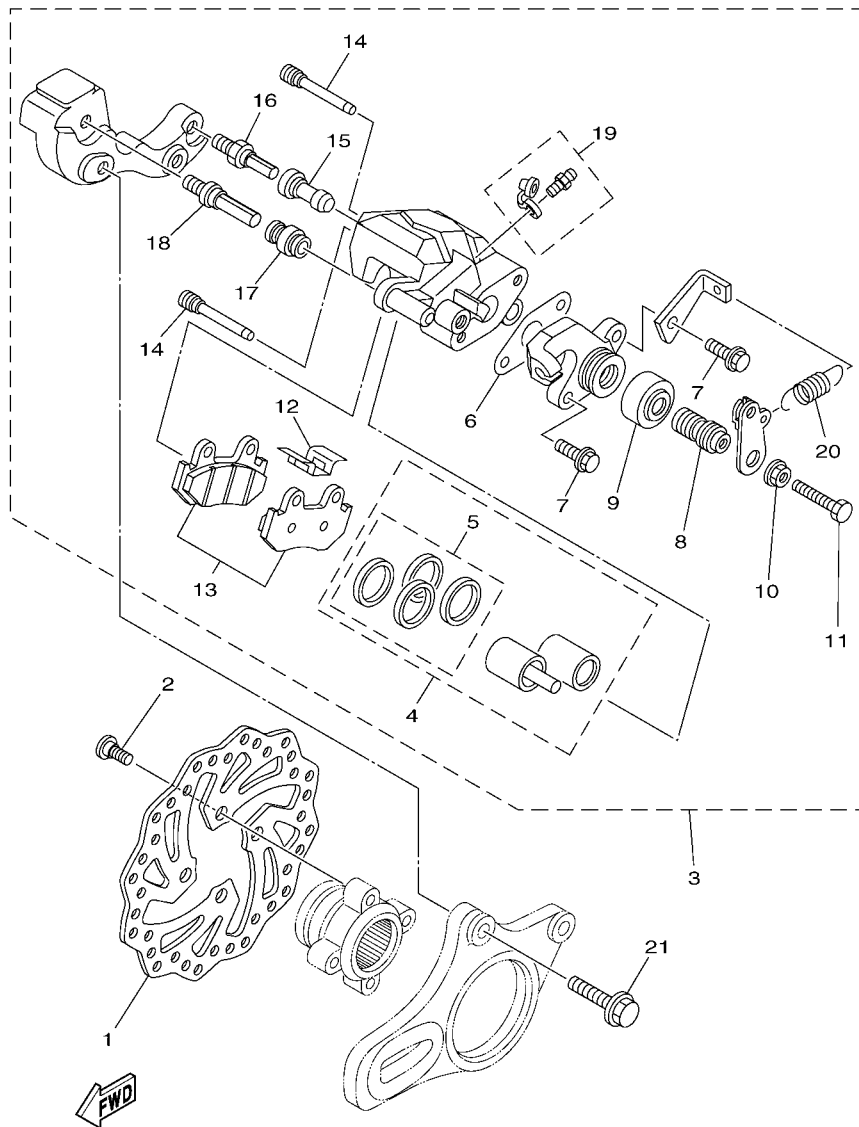

18P1100-H300

FIG. 30 REAR BRAKE CALIPER

| REF. NO. | PART NO. | DESCRIPTION | EUR | OCE | | | REMARKS |
|----------|--------------|-----------------------|-----|-----|--|--|---------|
| 1 | 1S3-2582W-20 | DISK, REAR BRAKE 2 | 1 | 1 | | | |
| 2 | 90149-08044 | SCREW | 4 | 4 | | | |
| 3 | 5TG-2580W-20 | CALIPER ASSY, REAR 2 | 1 | 1 | | | |
| 4 | 5TG-W0057-10 | .PISTON ASSY, CALIPER | 1 | 1 | | | |
| 5 | 5TG-W0047-00 | ..CALIPER SEAL KIT | 1 | 1 | | | |
| 6 | 5TG-25975-00 | .RUBBER, BUSHING | 1 | 1 | | | |
| 7 | 5UG-25833-00 | .BOLT, FITTING | 2 | 2 | | | |
| 8 | 5TG-25978-00 | .SHAFT L | 1 | 1 | | | |
| 9 | 1UY-25974-51 | .BOOT | 1 | 1 | | | |
| 10 | 1UY-25973-51 | .NUT | 1 | 1 | | | |
| 11 | 5TG-25972-00 | .ADJUST BOLT | 1 | 1 | | | |
| 12 | 3LD-25934-01 | .SPRING, PAD | 1 | 1 | | | |
| 13 | 5TG-W0046-10 | .BRAKE PAD KIT 2 | 1 | 1 | | | |
| 14 | 5DH-25933-00 | .PIN, PAD | 2 | 2 | | | |
| 15 | 1UY-25937-51 | .BOOT 2 | 1 | 1 | | | |
| 16 | 3SP-25914-51 | .PIN, SLIDE | 1 | 1 | | | |
| 17 | 3JD-25917-00 | .BOOT, CALIPER | 1 | 1 | | | |
| 18 | 3SP-25926-51 | .BOLT | 1 | 1 | | | |
| 19 | 1UY-W0048-50 | .BLEED SCREW KIT | 1 | 1 | | | |
| 20 | 5TG-25977-50 | .SPRING, RETURN | 1 | 1 | | | |
| 21 | 90105-101A9 | BOLT, FLANGE | 2 | 2 | | | |

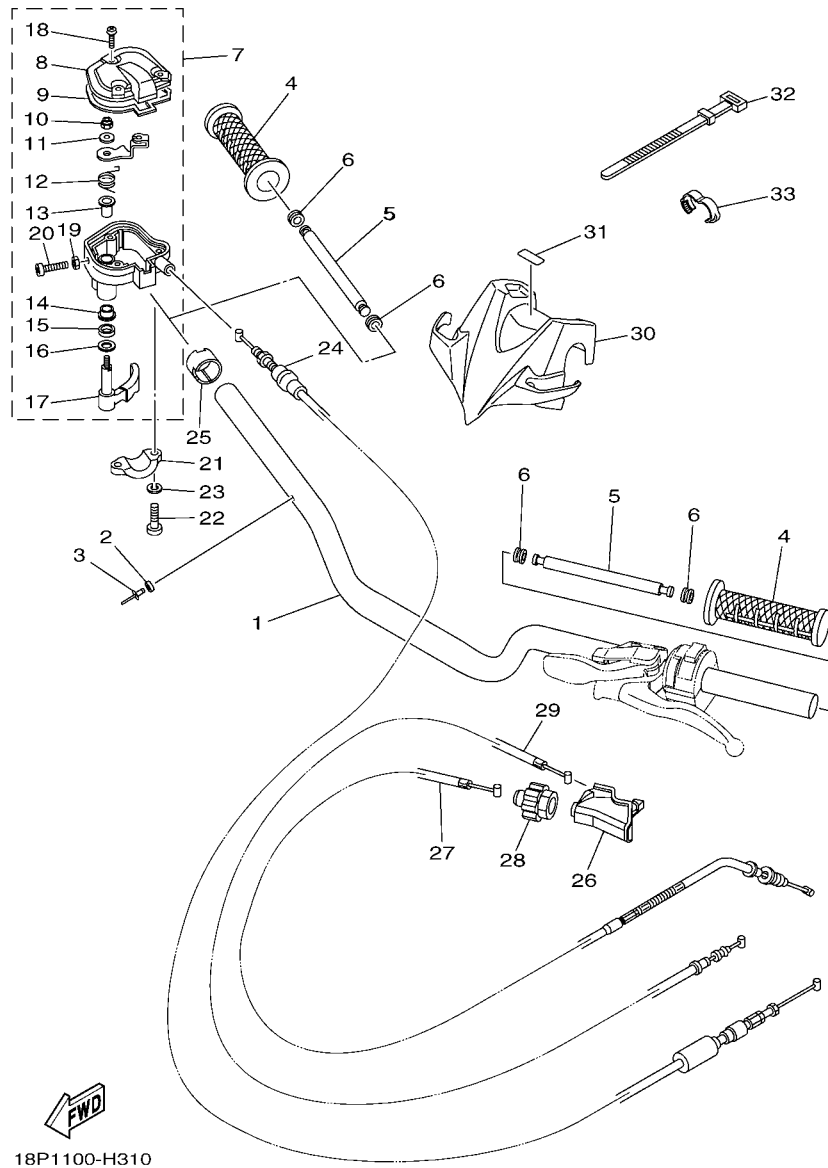

18P1100-H310

FIG. 31 STEERING HANDLE & CABLE

| REF. NO. | PART NO. | DESCRIPTION | EUR | OCE | REMARKS |
|----------|--------------|-----------------------|-----|-----|---------|
| 1 | 5D3-26111-12 | HANDLEBAR | 1 | 1 | |
| 2 | 90387-02001 | COLLAR | 1 | 1 | |
| 3 | 90267-24143 | RIVET, BLIND | 1 | 1 | |
| 4 | 5LP-26241-00 | GRIP | 2 | 2 | |
| 5 | 18P-2622H-00 | WEIGHT | 2 | 2 | |
| 6 | 90480-11006 | GROMMET | 4 | 4 | |
| 7 | 1S3-26250-00 | THROTTLE LEVER ASSY | 1 | 1 | |
| 8 | 1S3-2628F-00 | .CAP, GEAR | 1 | 1 | |
| 9 | 1S3-2628G-00 | .GASKET | 1 | 1 | |
| 10 | 95602-05100 | .NUT, U | 1 | 1 | |
| 11 | 1NV-26398-00 | .WASHER | 1 | 1 | |
| 12 | 1NV-26304-00 | .SPRING | 1 | 1 | |
| 13 | 1NV-26259-01 | .COLLAR | 1 | 1 | |
| 14 | 1NV-2625K-00 | .COLLAR | 1 | 1 | |
| 15 | 93104-09025 | .OIL SEAL | 1 | 1 | |
| 16 | 1NV-26129-00 | .WASHER | 1 | 1 | |
| 17 | 1S3-2625G-00 | .LEVER, THROTTLE | 1 | 1 | |
| 18 | 90149-04278 | .SCREW | 3 | 3 | |
| 19 | 95302-05700 | .NUT | 1 | 1 | |
| 20 | 98502-05020 | .SCREW, PAN HEAD | 1 | 1 | |
| 21 | 1S3-82913-00 | HOLDER, LEVER LOWER 1 | 1 | 1 | |
| 22 | 98502-05020 | SCREW, PAN HEAD | 2 | 2 | |
| 23 | 92902-05100 | WASHER, SPRING | 2 | 2 | |
| 24 | 18P-26311-00 | CABLE, THROTTLE 1 | 1 | 1 | |
| 25 | 1UY-26259-00 | COLLAR | 1 | 1 | |
| 26 | 5TG-26372-00 | COVER, HANDLE LEVER 1 | 1 | 1 | |
| 27 | 18P-26335-00 | CABLE, CLUTCH | 1 | 1 | |

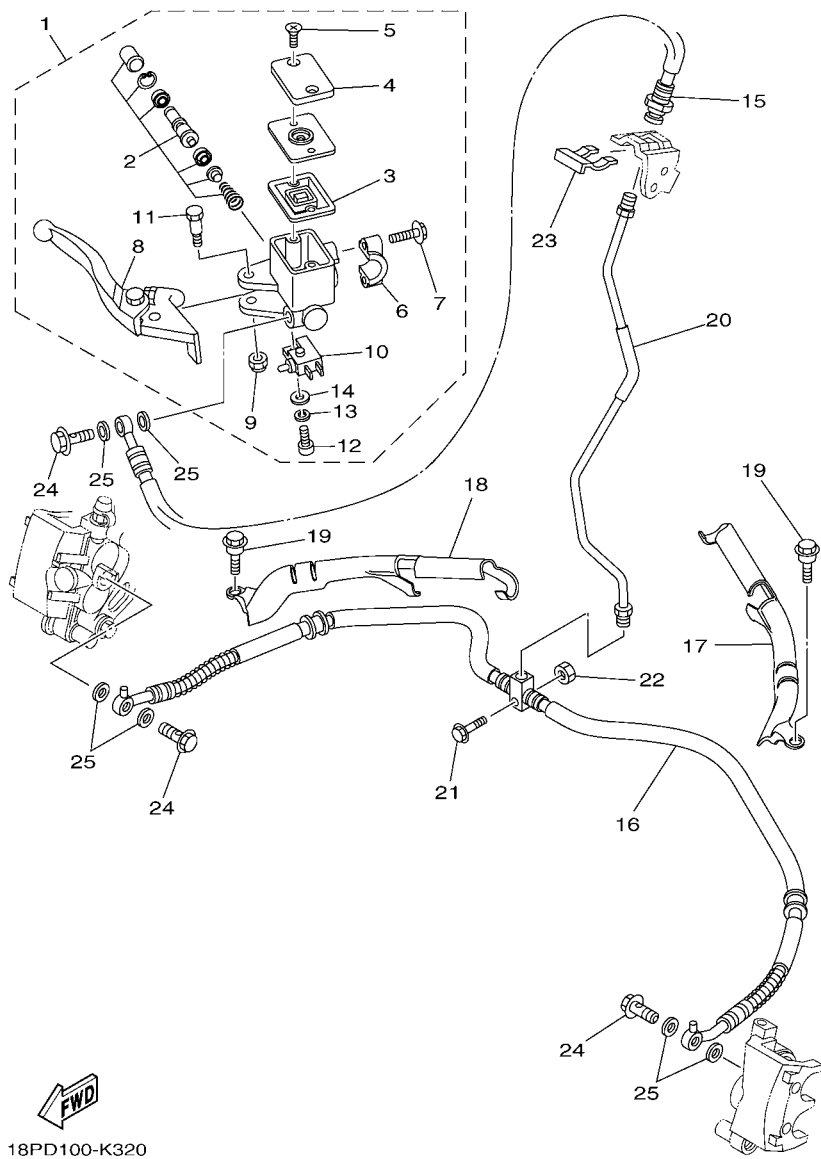

18PD100-K320

FIG. 32 FRONT MASTER CYLINDER

| REF. NO. | PART NO. | DESCRIPTION | EUR | OCF | REMARKS |
|----------|--------------|---------------------------|-----|-----|---------|
| 1 | 5D3-2583T-01 | MASTER CYLINDER ASSY | 1 | 1 | |
| 2 | 5D3-W0041-00 | .CYLINDER KIT, MASTER | 1 | 1 | |
| 3 | 4TT-25854-00 | .DIAPHRAGM, RESERVOIR | 1 | 1 | |
| 4 | 5D3-25852-00 | .CAP, RESERVOIR | 1 | 1 | |
| 5 | 4NK-2589H-00 | .SCREW | 2 | 2 | |
| 6 | 5LP-25867-00 | .BRACKET, MASTER CYLINDER | 1 | 1 | |
| 7 | 5MV-25833-00 | .BOLT, FITTING | 2 | 2 | |
| 8 | 5D3-83922-00 | .LEVER 2 | 1 | 1 | |
| 9 | 95604-06100 | .NUT, U | 1 | 1 | |
| 10 | 5D3-83980-00 | .FRONT STOP SWITCH ASSY | 1 | 1 | |
| 11 | 3B4-2589F-00 | .BOLT, LEVER | 1 | 1 | |
| 12 | 98502-04014 | .SCREW, PAN HEAD | 1 | 1 | |
| 13 | 92902-04100 | .WASHER, SPRING | 1 | 1 | |
| 14 | 92902-04600 | .WASHER, PLATE | 1 | 1 | |
| 15 | 18P-25872-10 | HOSE, BRAKE 1 | 1 | 1 | |
| 16 | 18P-25873-10 | HOSE, BRAKE 2 | 1 | 1 | |
| 17 | 18P-25875-00 | HOLDER, BRAKE HOSE 1 | 1 | 1 | |
| 18 | 18P-25876-00 | HOLDER, BRAKE HOSE 2 | 1 | 1 | |
| 19 | 90109-06264 | BOLT | 2 | 2 | |
| 20 | 18P-25871-10 | PIPE, BRAKE | 1 | 1 | |
| 21 | 95822-06035 | BOLT, FLANGE | 1 | 1 | |
| 22 | 95312-06600 | NUT | 1 | 1 | |
| 23 | 2GU-25866-00 | CIRCLIP | 1 | 1 | |
| 24 | 90401-10015 | BOLT, UNION | 3 | 3 | |
| 25 | 90201-10118 | WASHER, PLATE | 6 | 6 | |

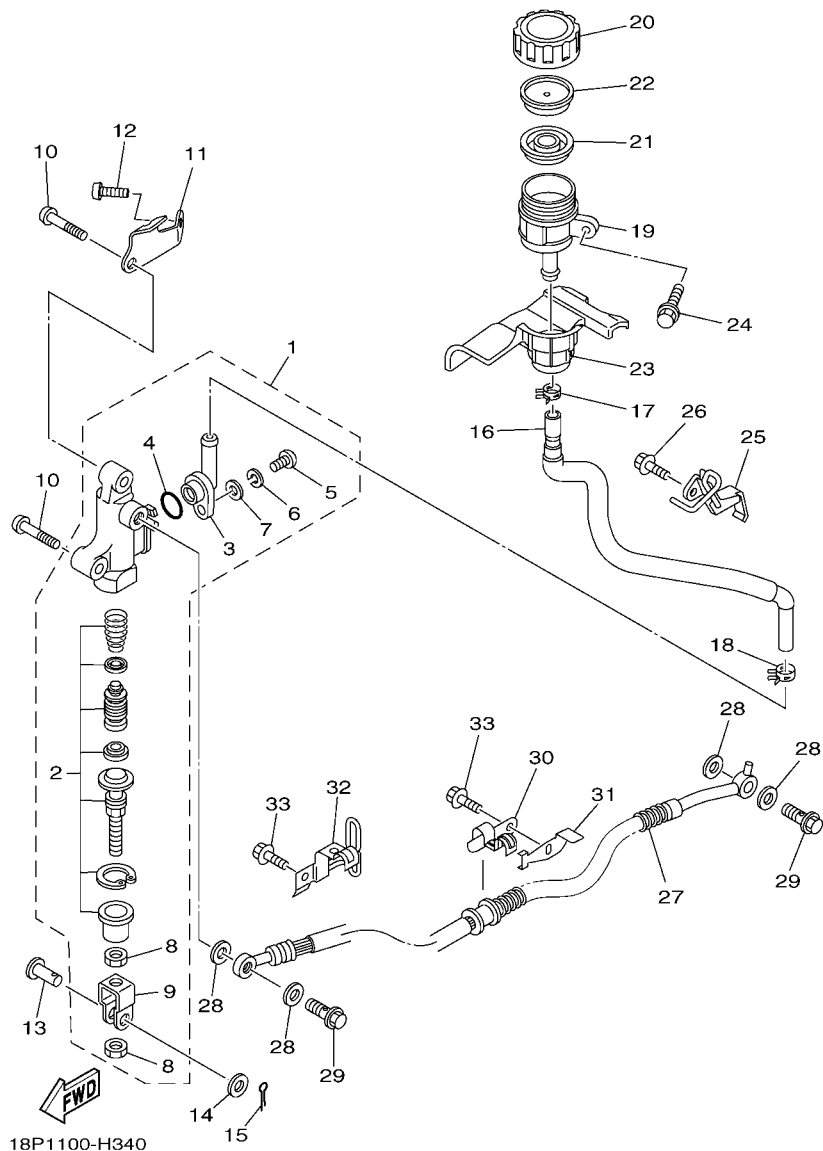

18P1100-H340

FIG. 34 REAR MASTER CYLINDER

| REF. NO. | PART NO. | DESCRIPTION | EUR | QCE | | REMARKS |
|----------|--------------|---------------------------|-----|-----|--|---------|
| 1 | 1S3-2580E-00 | REAR MASTER CYLINDER ASSY | 1 | 1 | | |
| 2 | 1S3-W0042-50 | .CYLINDER KIT, MASTER | 1 | 1 | | |
| 3 | 1AE-2582A-00 | .JOINT | 1 | 1 | | |
| 4 | 93210-15620 | .O-RING | 1 | 1 | | |
| 5 | 98506-04012 | .SCREW, PAN HEAD | 1 | 1 | | |
| 6 | 92906-04100 | .WASHER, SPRING | 1 | 1 | | |
| 7 | 92906-04600 | .WASHER, PLATE | 1 | 1 | | |
| 8 | 4SS-27218-00 | .NUT | 2 | 2 | | |
| 9 | 2YK-27222-00 | .JOINT | 1 | 1 | | |
| 10 | 92012-08035 | BOLT, BUTTON HEAD | 2 | 2 | | |
| 11 | 18P-27453-00 | COVER 1 | 1 | 1 | | |
| 12 | 92012-08012 | BOLT, BUTTON HEAD | 1 | 1 | | |
| 13 | 90240-08124 | PIN, CLEVIS | 1 | 1 | | |
| 14 | 90201-08083 | WASHER, PLATE | 1 | 1 | | |
| 15 | 91401-16012 | PIN, COTTER | 1 | 1 | | |
| 16 | 18P-25895-00 | HOSE, RESERVOIR | 1 | 1 | | |
| 17 | 90467-11044 | CLIP | 1 | 1 | | |
| 18 | 90467-14057 | CLIP | 1 | 1 | | |
| 19 | 5JJ-25894-01 | TANK, RESERVOIR | 1 | 1 | | |
| 20 | 3XP-25852-50 | CAP, RESERVOIR | 1 | 1 | | |
| 21 | 2VN-25854-00 | DIAPHRAGM, RESERVOIR | 1 | 1 | | |
| 22 | 2VN-25855-00 | BUSH,DIAPHRAGM | 1 | 1 | | |
| 23 | 18P-25897-00 | DAMPER | 1 | 1 | | |
| 24 | 90119-06177 | BOLT, WITH WASHER | 1 | 1 | | |
| 25 | 18P-27263-00 | BRACKET 1 | 1 | 1 | | |
| 26 | 95022-06012 | BOLT, FLANGE | 1 | 1 | | |
| 27 | 18P-25874-00 | HOSE, BRAKE | 1 | 1 | | |

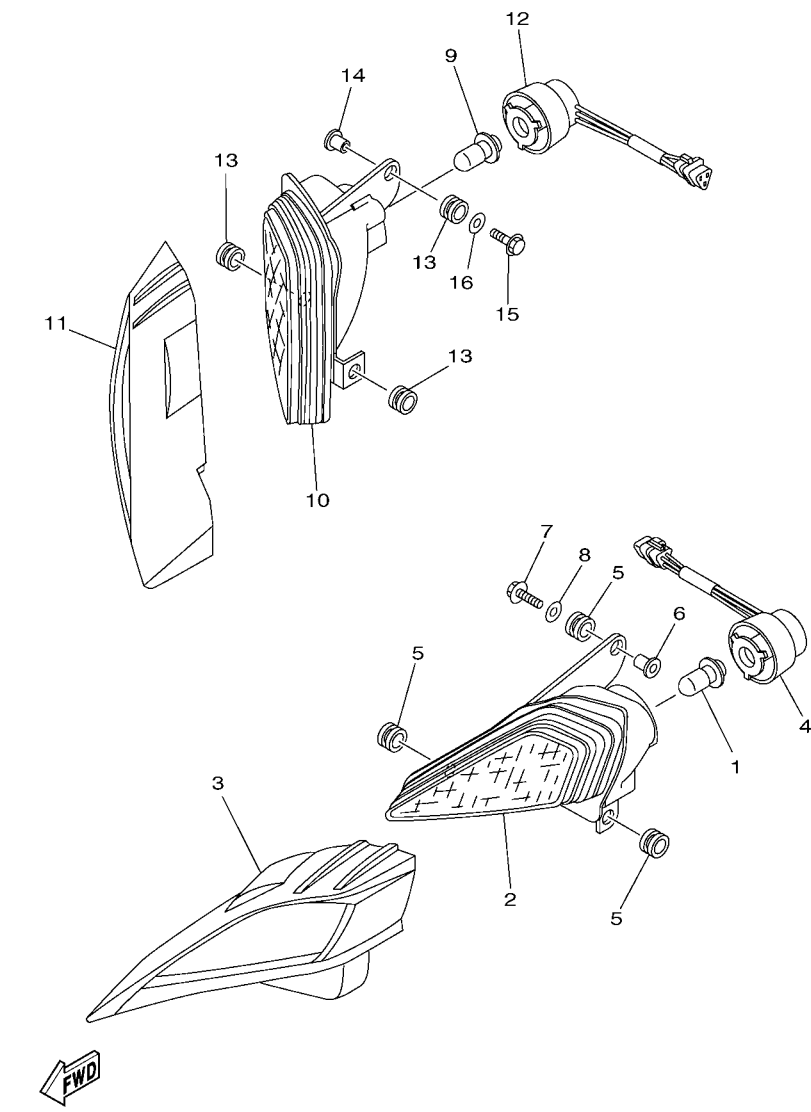

18P1100-H380

FIG. 38 HEADLIGHT

| REF. NO. | PART NO. | DESCRIPTION | EUR | QCE | | REMARKS |
|----------|--------------|------------------------|-----|-----|--|---------|
| 1 | 4KB-84314-01 | BULB (12V-30/30W) | 1 | 1 | | |
| 2 | 5TG-84110-03 | HEADLIGHT UNIT ASSY | 1 | 1 | | |
| 3 | 18P-84165-00 | RIM, HEADLIGHT COVER 1 | 1 | 1 | | |
| 4 | 5TG-84140-01 | SOCKET CORD ASSY | 1 | 1 | | |
| 5 | 90480-14102 | GROMMET | 3 | 3 | | |
| 6 | 90387-06136 | COLLAR | 1 | 1 | | |
| 7 | 95802-06025 | BOLT, FLANGE | 1 | 1 | | |
| 8 | 90201-06078 | WASHER, PLATE | 1 | 1 | | |
| 9 | 4KB-84314-01 | BULB (12V-30/30W) | 1 | 1 | | |
| 10 | 5TG-84310-03 | HEADLIGHT UNIT ASSY | 1 | 1 | | |
| 11 | 18P-84166-00 | RIM, HEADLIGHT COVER 2 | 1 | 1 | | |
| 12 | 5TG-84340-01 | SOCKET CORD ASSY 1 | 1 | 1 | | |
| 13 | 90480-14102 | GROMMET | 3 | 3 | | |
| 14 | 90387-06136 | COLLAR | 1 | 1 | | |
| 15 | 95802-06025 | BOLT, FLANGE | 1 | 1 | | |
| 16 | 90201-06078 | WASHER, PLATE | 1 | 1 | | |
| | | | | | | |
| | | | | | | |
| | | | | | | |
| | | | | | | |

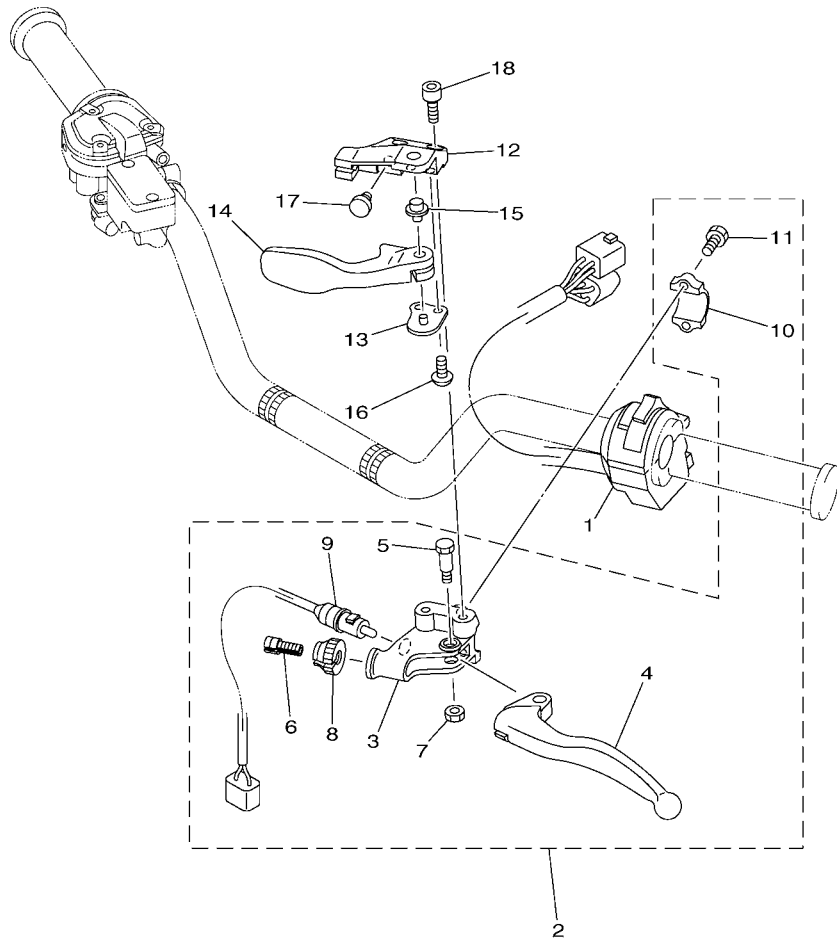

FWD
18P1100-H410

FIG. 41 HANDLE SWITCH & LEVER

| REF. NO. | PART NO. | DESCRIPTION | EUR | OCE | REMARKS |
|----------|--------------|--------------------------|-----|-----|---------|
| 1 | 1S3-83973-11 | SWITCH, HANDLE 3 | 1 | 1 | |
| 2 | 18P-82910-01 | LEVER HOLDER ASSY (LEFT) | 1 | 1 | |
| 3 | 5TG-82911-01 | .HOLDER, LEVER 1 | 1 | 1 | |
| 4 | 5TJ-83912-00 | .LEVER 1 | 1 | 1 | |
| 5 | 90109-06034 | .BOLT | 1 | 1 | |
| 6 | 5TA-26337-00 | .BOLT, ADJUSTING | 1 | 1 | |
| 7 | 95602-06100 | .NUT, U | 1 | 1 | |
| 8 | 5HD-83951-00 | .BOLT, CABLE ADJUSTING | 1 | 1 | |
| 9 | 5KM-82917-00 | .SWITCH | 1 | 1 | |
| 10 | 5TG-82913-00 | .HOLDER, LEVER LOWER 1 | 1 | 1 | |
| 11 | 90101-05033 | .BOLT | 2 | 2 | |
| 12 | 5TG-25727-01 | BRACKET, LEVER | 1 | 1 | |
| 13 | 5D3-25689-00 | PLATE, GUIDE | 1 | 1 | |
| 14 | 5TG-25726-01 | LEVER, BRAKE | 1 | 1 | |
| 15 | 5TG-83923-00 | COLLAR, LEVER 2 | 1 | 1 | |
| 16 | 92012-06014 | BOLT, BUTTON HEAD | 2 | 2 | |
| 17 | 90338-07007 | PLUG | 1 | 1 | |
| 18 | 92012-06016 | BOLT, BUTTON HEAD | 2 | 2 | |

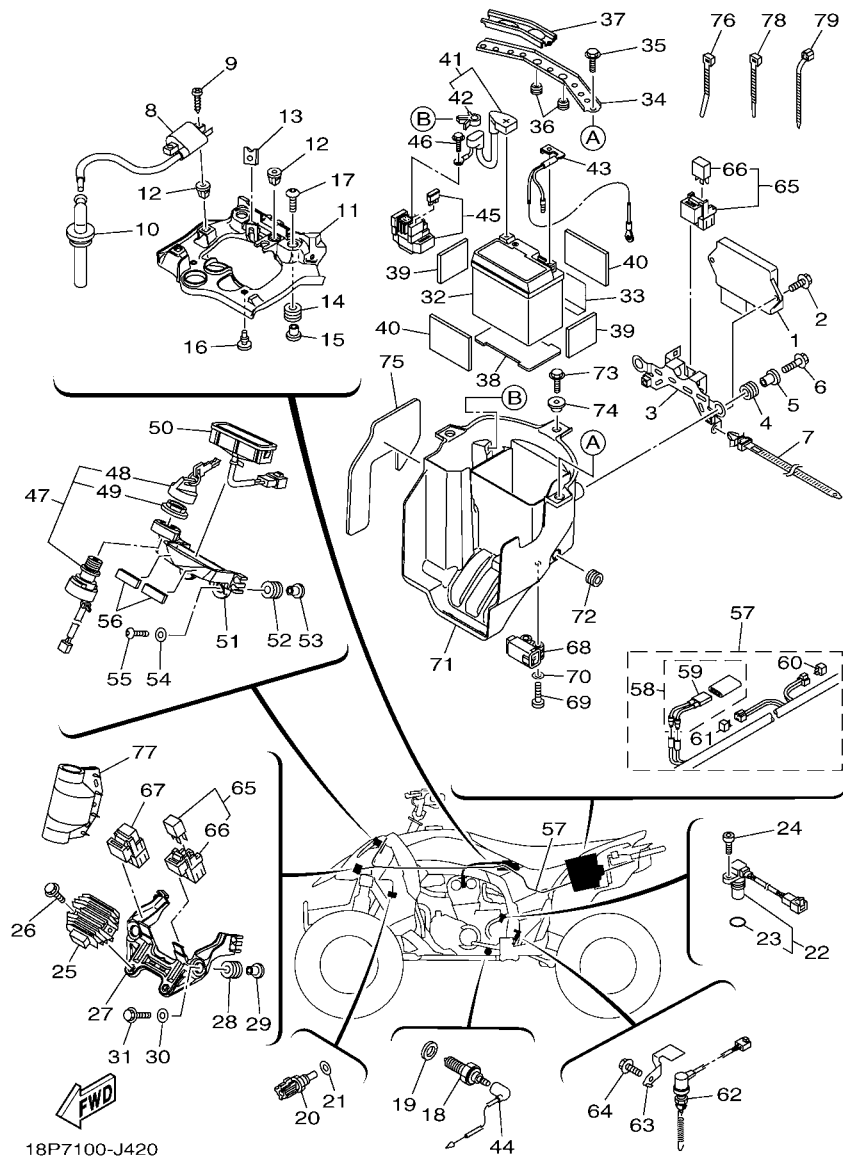

18P7100-J420

FIG. 42 ELECTRICAL 1

| REF. NO. | PART NO. | DESCRIPTION | EUR | QTY | REMARKS |
|----------|--------------|----------------------------|-----|-----|---------|
| 1 | 18P-8591A-11 | ENGINE CONTROL UNIT ASSY | 1 | 1 | |
| 2 | 95812-06016 | BOLT, FLANGE | 2 | 2 | |
| 3 | 18P-85991-00 | BRACKET, UNIT | 1 | 1 | |
| 4 | 90480-14011 | GROMMET | 2 | 2 | |
| 5 | 90387-06388 | COLLAR | 2 | 2 | |
| 6 | 95812-06020 | BOLT, FLANGE | 2 | 2 | |
| 7 | 90464-12036 | CLAMP | 1 | 1 | |
| 8 | 18P-82310-00 | IGNITION COIL ASSY | 1 | 1 | |
| 9 | 97702-60125 | SCREW, TAPPING | 2 | 2 | |
| 10 | 18P-82370-00 | PLUG CAP ASSY | 1 | 1 | |
| 11 | 18P-81948-00 | BRACKET | 1 | 1 | |
| 12 | 90338-08226 | PLUG | 3 | 3 | |
| 13 | 90183-060A6 | NUT, SPRING | 1 | 1 | |
| 14 | 90480-14323 | GROMMET | 2 | 2 | |
| 15 | 90387-06161 | COLLAR | 2 | 2 | |
| 16 | 90338-05008 | PLUG | 2 | 2 | |
| 17 | 90111-06084 | BOLT, HEX. SOCKET BUTTON | 2 | 2 | |
| 18 | 3GB-82540-01 | NEUTRAL SWITCH ASSY | 1 | 1 | |
| 19 | 90430-10148 | GASKET | 1 | 1 | |
| 20 | 8CC-85790-01 | THERMOSENSOR ASSY | 1 | 1 | |
| 21 | 90430-12202 | GASKET | 1 | 1 | |
| 22 | 18P-83755-00 | SENSOR, SPEED | 1 | 1 | |
| 23 | 4D9-81168-00 | .O-RING | 1 | 1 | |
| 24 | 91312-06016 | BOLT | 1 | 1 | |
| 25 | 5BN-81960-00 | RECTIFIER & REGULATOR ASSY | 1 | 1 | |
| 26 | 95802-06020 | BOLT, FLANGE | 2 | 2 | |
| 27 | 18P-87208-00 | STAY, REGULATOR | 1 | 1 | |

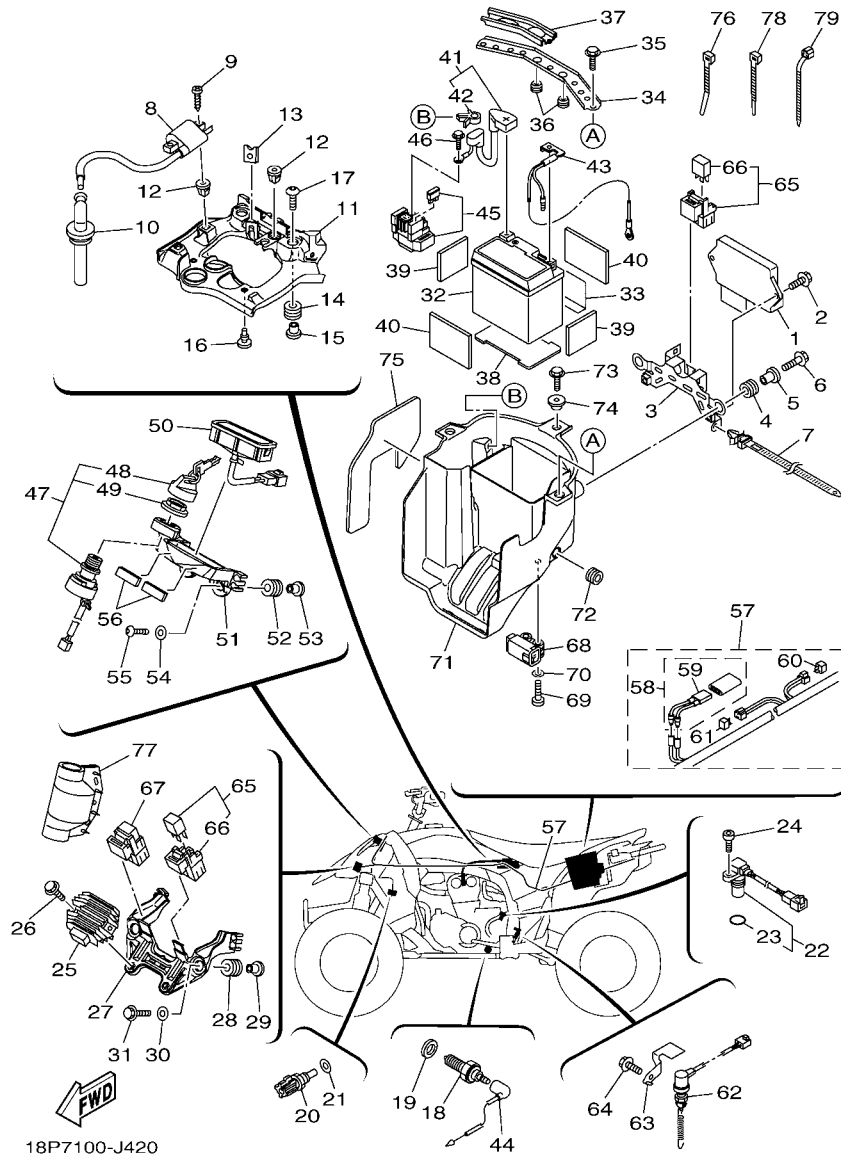

18P7100-J420

FIG. 42 ELECTRICAL 1

| REF. NO. | PART NO. | DESCRIPTION | EUR | QTY | REMARKS |
|----------|--------------|----------------------|-----|-----|---------|
| 28 | 90480-10289 | GROMMET | 2 | 2 | |
| 29 | 90387-06204 | COLLAR | 2 | 2 | |
| 30 | 90201-06078 | WASHER, PLATE | 2 | 2 | |
| 31 | 95802-06025 | BOLT, FLANGE | 2 | 2 | |
| 32 | 1S4-82100-10 | BATTERY ASSY (YTZ7S) | 1 | 1 | |
| 33 | 18P-82122-00 | SEAT, BATTERY | 1 | 1 | |
| 34 | 18P-82128-00 | BRACKET, BATTERY | 1 | 1 | |
| 35 | 90105-06084 | BOLT, FLANGE | 2 | 2 | |
| 36 | 90338-12192 | PLUG | 2 | 2 | |
| 37 | 18P-82129-00 | COVER, BATTERY | 1 | 1 | |
| 38 | 4D3-82122-00 | SEAT, BATTERY | 1 | 1 | |
| 39 | 5MP-21747-00 | DAMPER | 2 | 2 | |
| 40 | 4HC-27415-00 | PLATE, FOOTREST | 2 | 2 | |
| 41 | 18P-W8211-10 | WIRE, PLUS LEAD | 1 | 1 | |
| 42 | 90464-12001 | .CLAMP | 1 | 1 | |
| 43 | 18P-82116-00 | WIRE, MINUS LEAD | 1 | 1 | |
| 44 | 18P-82541-00 | WIRE, LEAD | 1 | 1 | |
| 45 | 18P-81940-00 | STARTER RELAY ASSY | 1 | 1 | |
| 46 | 95022-06008 | BOLT, FLANGE | 2 | 2 | |
| 47 | 4SH-82510-00 | MAIN SWITCH ASSY | 1 | 1 | |
| 48 | 3HN-82579-00 | .CAP, KEY | 1 | 1 | |
| 49 | 3HN-82569-00 | .NUT, MAIN SWITCH | 1 | 1 | |
| 50 | 18P-83530-00 | PILOT LIGHT ASSY | 1 | 1 | |
| 51 | 18P-8361L-00 | BRACKET, INDICATOR | 1 | 1 | |
| 52 | 90480-10289 | GROMMET | 2 | 2 | |
| 53 | 90387-06204 | COLLAR | 2 | 2 | |
| 54 | 90201-06078 | WASHER, PLATE | 2 | 2 | |

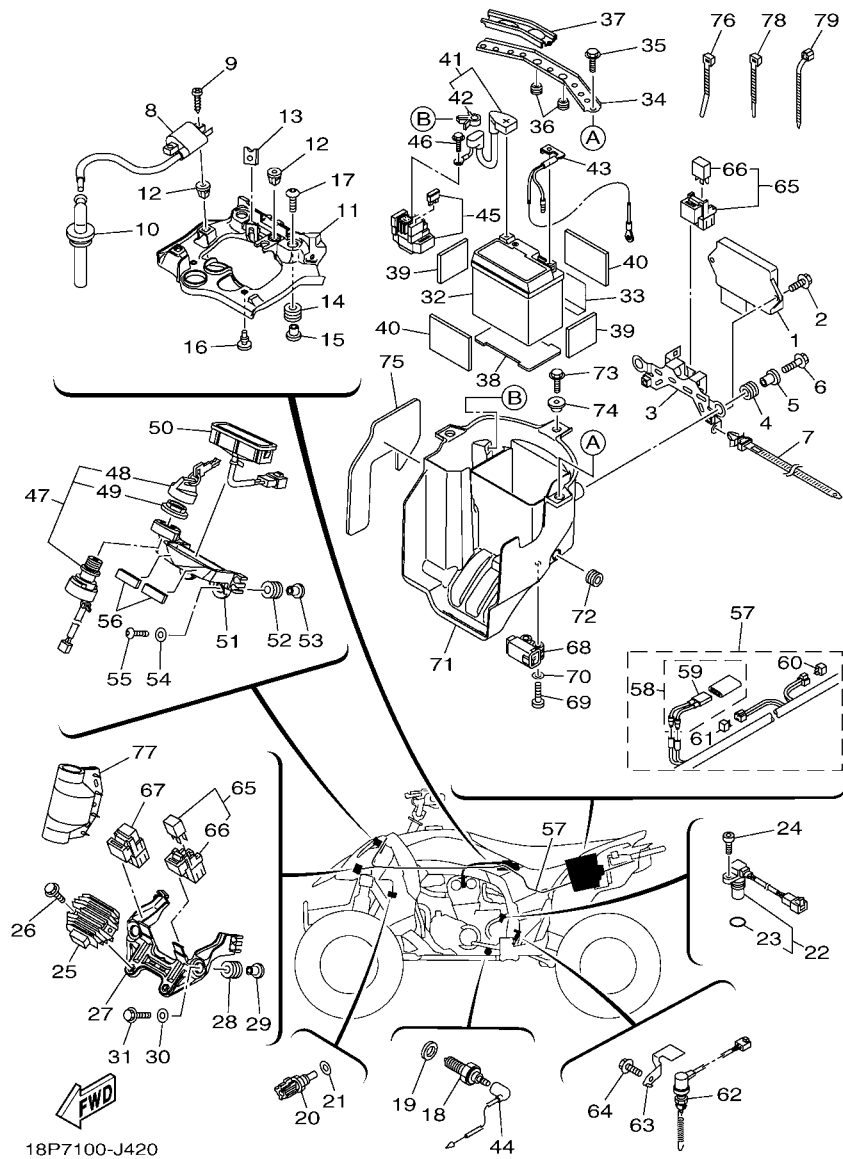
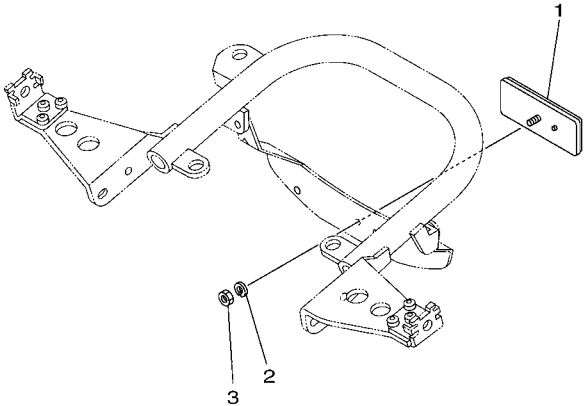

FIG. 42 ELECTRICAL 1

| REF. NO. | PART NO. | DESCRIPTION | EUR | QTY | REMARKS |
|----------|--------------|-------------------------------|-----|-----|---------|
| 55 | 92012-06025 | BOLT, BUTTON HEAD | 2 | 2 | |
| 56 | 2C0-28372-00 | DAMPER | 2 | 2 | |
| 57 | 18P-82590-10 | WIRE HARNESS ASSY | 1 | 1 | |
| 58 | 5ND-82180-00 | .CIRCUIT BREAKER ASSY | 1 | 1 | |
| 59 | 5ND-82560-00 | ..THERMO SWITCH ASSY | 1 | 1 | |
| 60 | 4WA-81980-00 | .DIODE ASSY | 1 | 1 | |
| 61 | 3WP-81980-00 | .DIODE ASSY | 1 | 1 | |
| 62 | 18P-82530-00 | STOP SWITCH ASSY | 1 | 1 | |
| 63 | 18P-8246B-00 | COVER 1 | 1 | 1 | |
| 64 | 95022-06010 | BOLT, FLANGE | 1 | 1 | |
| 65 | 5EA-81950-20 | RELAY ASSY | 2 | 2 | |
| 66 | 5EA-81952-00 | .HOLDER, RELAY | 1 | 1 | |
| 67 | 5DM-81950-00 | RELAY ASSY (G8HN-1C4T-DJ-Y52) | 1 | 1 | |
| 68 | 5PS-82576-01 | SENSOR, LEAN ANGLE | 1 | 1 | |
| 69 | 91312-04025 | BOLT | 2 | 2 | |
| 70 | 90201-04030 | WASHER, PLATE | 2 | 2 | |
| 71 | 18P-8212B-00 | BOX, BATTERY 1 | 1 | 1 | |
| 72 | 90480-12007 | GROMMET | 2 | 2 | |
| 73 | 90105-06084 | BOLT, FLANGE | 1 | 1 | |
| 74 | 90387-06153 | COLLAR | 1 | 1 | |
| 75 | 18P-8254E-00 | INSULATOR | 1 | 1 | |
| 76 | 90465-10098 | CLAMP | 1 | 1 | |
| 77 | 5RU-8252U-00 | COVER | 1 | 1 | |
| 78 | 90465-13M11 | CLAMP | 1 | 1 | |
| 79 | 90464-13073 | CLAMP | 2 | 2 | |

FIG. 43 ELECTRICAL 2



| REF. NO. | PART NO. | DESCRIPTION | EUR | OCE | | | REMARKS |
|----------|--------------|---------------------|-----|-----|--|--|---------|
| 1 | 3Y6-85130-02 | REAR REFLECTOR ASSY | 1 | | | | |
| 2 | 92902-05100 | WASHER, SPRING | 1 | | | | |
| 3 | 95302-05600 | NUT | 1 | | | | |
| ----- | | | | | | | |
| ----- | | | | | | | |
| ----- | | | | | | | |
| ----- | | | | | | | |
| ----- | | | | | | | |
| ----- | | | | | | | |
| ----- | | | | | | | |
| ----- | | | | | | | |
| ----- | | | | | | | |
| ----- | | | | | | | |

18PG300-K430

NUMERICAL INDEX

| PART NO. | REF. NO. | PART NO. | REF. NO. | PART NO. | REF. NO. | PART NO. | REF. NO. | PART NO. | REF. NO. | PART NO. | REF. NO. |
|---------------|----------|--------------|----------|--------------|----------|--------------|----------|--------------|----------|-----------------|----------|
| 18P-11102-11 | 1 - 1 | 3LD-12168-U1 | 3 - 13 | 18P-13543-00 | 9 - 16 | 18P-15383-00 | 11 - 12 | 18P-18110-00 | 16 - 26 | 18P-21711-20 | 20 - 19 |
| 5VY-11111G-00 | 1 - 19 | 3LD-12168-W1 | 3 - 13 | 18P-13545-00 | 9 - 18 | 2S2-15388-00 | 11 - 15 | 5YT-18113-00 | 16 - 27 | 41R-21717-00 | 17 - 20 |
| 5TA-11133-10 | 1 - 2 | 3LD-12168-Y1 | 3 - 13 | 8FP-13556-00 | 9 - 2 | 18P-15393-01 | 12 - 47 | 18P-18122-00 | 16 - 20 | 18P-2171A-00 | 20 - 15 |
| 5TA-11134-10 | 1 - 3 | 3LD-12169-11 | 3 - 13 | 18P-13597-00 | 8 - 1 | 18P-15411-00 | 12 - 1 | 2S2-18140-10 | 16 - 4 | 3YX-2171L-00 | 17 - 43 |
| 18P-11166-00 | 1 - 21 | 3LD-12169-31 | 3 - 13 | 18P-13750-00 | 9 - 1 | 18P-15413-00 | 12 - 52 | 5BE-18172-00 | 16 - 24 | 18P-21721-20 | 20 - 20 |
| 18P-11167-00 | 1 - 20 | 3LD-12169-50 | 3 - 13 | 3B4-13761-00 | 9 - 3 | 5TG-15415-00 | 12 - 25 | 3XJ-18173-10 | 16 - 18 | 18P-21731-10 | 20 - 22 |
| 2S2-11181-00 | 1 - 13 | 3LD-12169-70 | 3 - 13 | 18P-13843-00 | 8 - 7 | 18P-1541A-00 | 12 - 53 | 3XJ-18178-00 | 16 - 19 | 18P-2173L-00 | 44 - 5 |
| 2S2-11190-20 | 1 - 16 | 3LD-12169-90 | 3 - 13 | 18P-13907-00 | 25 - 15 | 18P-15421-00 | 12 - 18 | 3XJ-18182-00 | 16 - 21 | 18P-2173T-00 | 19 - 7 |
| 2S2-11193-00 | 1 - 23 | 3LD-12169-E0 | 3 - 13 | 18P-13971-00 | 25 - 21 | 18P-15423-00 | 12 - 12 | 3XJ-18184-00 | 16 - 23 | 18P-2173U-00 | 19 - 6 |
| 2S2-11311-20 | 1 - 24 | 3LD-12169-G0 | 3 - 13 | 8FP-14137-00 | 9 - 15 | 18P-15431-00 | 12 - 21 | 2S2-18185-00 | 16 - 3 | 18P-21741-10 | 20 - 23 |
| 2S2-11351-00 | 1 - 25 | 3LD-12169-J0 | 3 - 13 | 2H0-14147-00 | 9 - 14 | 5TA-15441-01 | 12 - 16 | 18P-18511-00 | 16 - 8 | 5MP-21747-00 | 42 - 39 |
| 18P-11395-00 | 1 - 28 | 3LD-12169-L0 | 3 - 13 | 5LP-14147-00 | 9 - 11 | 18P-15451-00 | 12 - 8 | 18P-18512-00 | 16 - 9 | 2S2-2177M-00 | 17 - 40 |
| 18P-11400-01 | 2 - 1 | 3LD-12169-N0 | 3 - 13 | 5PS-14147-00 | 9 - 4 | 18P-15453-00 | 12 - 26 | 18P-18513-00 | 16 - 10 | 18P-21781-30 | 44 - 6 |
| 18P-11412-00 | 2 - 2 | 3LD-12169-T0 | 3 - 13 | 1UY-14155-00 | 9 - 13 | 18P-15462-00 | 12 - 41 | 18P-18531-00 | 16 - 11 | | 44 - 7 |
| 18P-11422-00 | 2 - 3 | 18P-12170-00 | 4 - 1 | 1S3-14161-00 | 9 - 12 | 18P-15463-00 | 12 - 13 | 1WG-18531-01 | 16 - 12 | 26H-21828-00 | 20 - 4 |
| 18P-11454-00 | 2 - 14 | 18P-12180-00 | 4 - 2 | 8CC-14216-10 | 9 - 6 | 18P-15484-00 | 12 - 51 | 18P-18541-00 | 16 - 1 | 18P-21871-00 | 20 - 1 |
| 18P-11455-00 | 2 - 10 | 5TA-12210-10 | 4 - 5 | 18P-14348-00 | 9 - 17 | 18P-15515-00 | 13 - 5 | 2S2-18562-00 | 11 - 16 | 20S-21875-10 | 20 - 3 |
| 18P-11531-00 | 2 - 11 | 4FM-12213-00 | 4 - 6 | 18P-14409-00 | 8 - 28 | 18P-15517-00 | 13 - 4 | 18P-21101-09 | 17 - 1 | 18P-22110-00 | 21 - 1 |
| 18P-11536-00 | 2 - 8 | 18P-12233-00 | 4 - 12 | 18P-14411-00 | 8 - 8 | 18P-15521-00 | 13 - 3 | 18P-2111A-00 | 17 - 33 | 4X7-22129-00 | 21 - 8 |
| 5TG-11603-00 | 2 - 19 | 5BE-12241-00 | 1 - 17 | 18P-14412-00 | 8 - 16 | 18P-15560-00 | 13 - 1 | 18P-21131-00 | 17 - 37 | 55K-22129-00 | 21 - 23 |
| 5TG-11631-11 | 2 - 18 | 2S2-12251-00 | 4 - 9 | 18P-1442F-00 | 8 - 19 | 5TJ-15590-00 | 13 - 6 | 18P-21190-09 | 17 - 2 | | 21 - 32 |
| 5TG-11633-10 | 2 - 20 | 18P-12252-00 | 4 - 10 | 18P-14435-00 | 8 - 29 | 2S2-16111-60 | 14 - 1 | 18P-21315-00 | 17 - 6 | 18P-22141-00 | 21 - 10 |
| 18P-11651-00 | 2 - 6 | 18P-12405-00 | 6 - 2 | 5GH-14436-00 | 8 - 12 | 18P-16150-10 | 14 - 4 | 18P-21316-00 | 17 - 11 | 3YF-22149-00 | 21 - 7 |
| 18P-11681-01 | 2 - 4 | 18P-1240A-00 | 6 - 1 | 5TG-14451-00 | 8 - 13 | 5TA-16154-00 | 14 - 12 | 18P-21317-00 | 17 - 12 | 1C3-2214F-00 | 17 - 41 |
| 5TA-12111-00 | 3 - 1 | 18P-12422-00 | 5 - 6 | 5KM-14452-00 | 8 - 17 | 5TA-16321-00 | 14 - 8 | 18P-21335-00 | 17 - 34 | 18P-22151-10 | 21 - 36 |
| 5TA-12112-00 | 3 - 2 | 18P-12428-00 | 5 - 7 | 18P-14453-00 | 8 - 11 | 5VY-16321-00 | 14 - 9 | 18P-21336-00 | 17 - 35 | 5TG-22153-10 | 21 - 39 |
| 5TJ-12113-00 | 3 - 5 | 4C8-12438-00 | 5 - 3 | 59V-14457-00 | 8 - 24 | 4X7-16325-00 | 14 - 7 | 18P-2133H-00 | 17 - 4 | 5TG-22178-00 | 17 - 22 |
| 5TA-12114-00 | 3 - 6 | 18P-1243A-00 | 12 - 30 | 5TG-14458-00 | 8 - 14 | 18P-16342-00 | 14 - 22 | 18P-21471-00 | 17 - 19 | 18P-2217A-00 | 21 - 16 |
| 4GY-12117-00 | 3 - 8 | 18P-12450-00 | 5 - 1 | 5D3-14459-00 | 8 - 22 | 2S2-16351-00 | 14 - 6 | 18P-21513-00 | 18 - 6 | 18P-2217F-00 | 21 - 28 |
| 5BE-12117-00 | 3 - 7 | 5SL-12462-00 | 6 - 5 | 4ES-14462-00 | 8 - 23 | 5TG-16356-00 | 14 - 15 | 18P-21514-00 | 18 - 7 | 18P-22210-D0 | 22 - 1 |
| 1AA-12118-00 | 3 - 9 | 18P-12467-00 | 20 - 13 | 18P-14479-00 | 8 - 15 | 18P-16357-00 | 14 - 20 | 5FE-2151H-01 | 46 - 10 | 4AA-22259-40 | 22 - 2 |
| 1WG-12118-00 | 3 - 10 | 5TG-12481-00 | 6 - 6 | 5YP-14562-00 | 9 - 9 | 5TA-16371-10 | 14 - 5 | 4ES-2153E-01 | 44 - 3 | | 24 - 29 |
| 33M-12119-00 | 3 - 11 | 5BE-12564-00 | 12 - 55 | 18P-14611-00 | 10 - 1 | 18P-16382-00 | 14 - 21 | 5FE-21568-11 | 46 - 1 | 18P-22361-00 | 21 - 38 |
| 4SV-12119-00 | 3 - 12 | 18P-12576-00 | 6 - 9 | 3VD-14613-01 | 10 - 6 | 18P-17121-00 | 15 - 8 | 18P-21569-90 | 44 - 1 | 5TG-22475-00 | 21 - 15 |
| 5TA-12121-00 | 3 - 3 | 18P-12577-00 | 6 - 10 | 18P-14628-00 | 10 - 2 | 18P-17131-00 | 15 - 7 | 18P-2159A-90 | 44 - 2 | 18P-2247A-00 | 25 - 13 |
| 3GM-12126-00 | 3 - 4 | 18P-12671-00 | 6 - 4 | 18P-14710-01 | 10 - 8 | 18P-17141-00 | 15 - 6 | 18P-21621-00 | 19 - 18 | 1S3-23147-01 | 21 - 49 |
| 3FV-12153-10 | 3 - 14 | 2S3-12675-00 | 6 - 3 | 8FA-14714-10 | 10 - 9 | 18P-17151-00 | 15 - 3 | 4XY-21638-00 | 17 - 39 | 18P-23317-00 | 34 - 32 |
| 3LD-12168-00 | 3 - 13 | 583-13113-00 | 12 - 38 | 18P-14718-00 | 10 - 10 | 18P-17211-00 | 15 - 21 | 18P-2163A-00 | 19 - 39 | 18P-23350-G0 | 24 - 28 |
| 3LD-12168-20 | 3 - 13 | 18P-13160-00 | 9 - 5 | 5BE-14788-00 | 10 - 14 | 18P-17221-00 | 15 - 12 | 18P-2163E-00 | 19 - 16 | 18P-23441-00 | 23 - 11 |
| 3LD-12168-40 | 3 - 13 | 18P-13300-00 | 7 - 1 | 5JW-14945-00 | 9 - 8 | 18P-17231-00 | 15 - 15 | 18P-2163F-00 | 19 - 17 | 18P-23442-10 | 23 - 12 |
| 3LD-12168-60 | 3 - 13 | 5TA-13320-00 | 7 - 2 | 18P-15100-00 | 11 - 1 | 18P-17241-00 | 15 - 19 | 18P-21643-00 | 19 - 8 | 18P-23501-00 | 24 - 37 |
| 3LD-12168-80 | 3 - 13 | 18P-13341-00 | 7 - 9 | 2S2-15155-10 | 11 - 3 | 18P-17251-00 | 15 - 20 | 18P-21644-00 | 19 - 10 | 18P-23502-00 | 24 - 38 |
| 3LD-12168-A0 | 3 - 13 | 2S2-13342-00 | 7 - 7 | 18P-1531A-00 | 8 - 34 | 18P-17402-00 | 15 - 11 | 18P-2164F-00 | 19 - 19 | 5YT-23517-00 | 24 - 18 |
| 3LD-12168-F0 | 3 - 13 | 18P-13411-00 | 7 - 13 | 18P-1532A-00 | 8 - 36 | 18P-17411-00 | 15 - 2 | 18P-2164G-00 | 19 - 27 | | 24 - 19 |
| 3LD-12168-H1 | 3 - 13 | 18P-13412-01 | 7 - 12 | 18P-15362-01 | 12 - 6 | 18P-17460-00 | 15 - 27 | 18P-2164H-00 | 19 - 20 | 18P-23540-00-33 | 24 - 7 |
| 3LD-12168-K1 | 3 - 13 | 18P-13421-00 | 7 - 16 | 18P-15370-00 | 8 - 32 | 18P-17466-00 | 12 - 19 | 18P-2164J-00 | 19 - 28 | 18P-23550-00-33 | 24 - 10 |
| 3LD-12168-M1 | 3 - 13 | 5D3-13440-01 | 12 - 32 | 18P-15378-00 | 11 - 25 | 1S3-17471-00 | 15 - 30 | 18P-21652-00 | 19 - 15 | 18P-23570-00-33 | 24 - 1 |
| 3LD-12168-R1 | 3 - 13 | 5BE-13447-10 | 12 - 33 | 4JT-15381-01 | 11 - 11 | 18P-18101-00 | 16 - 13 | 18P-21691-00 | 19 - 26 | 5LP-23579-00 | 24 - 2 |

NUMERICAL INDEX

| PART NO. | REF. NO. | PART NO. | REF. NO. | PART NO. | REF. NO. | PART NO. | REF. NO. | PART NO. | REF. NO. | PART NO. | REF. NO. |
|-----------------|----------|--------------|----------|--------------|----------|--------------|----------|--------------|----------|--------------|----------|
| 5LP-23579-00 | 24 - 5 | 5TG-25721-20 | 21 - 50 | 3LD-25934-01 | 30 - 12 | 4D3-2816L-00 | 46 - 4 | 18P-82530-00 | 42 - 62 | 5TG-W0045-20 | 28 - 14 |
| | 24 - 8 | 5TG-25726-01 | 41 - 14 | 1UY-25937-51 | 28 - 6 | 4D3-2816L-20 | 45 - 4 | 3GB-82540-01 | 42 - 18 | 5TG-W0045-30 | 28 - 28 |
| | 24 - 11 | 5TG-25727-01 | 41 - 12 | | 28 - 20 | 5D3-2816M-00 | 46 - 7 | 18P-82541-00 | 42 - 44 | 5TG-W0046-10 | 30 - 13 |
| 18P-23580-00-33 | 24 - 4 | 1S3-2580E-00 | 34 - 1 | | 30 - 15 | 5D3-2816M-00 | 45 - 7 | 18P-8254E-00 | 42 - 75 | 5TG-W0047-00 | 30 - 5 |
| 1UY-23812-00 | 23 - 16 | 5TG-2580T-11 | 28 - 3 | 1UY-25938-51 | 28 - 11 | 1AS-2816P-00 | 45 - 10 | 5ND-82560-00 | 42 - 59 | 3LC-W0047-50 | 28 - 5 |
| 18P-23813-00 | 23 - 1 | 5TG-2580U-11 | 28 - 17 | | 28 - 25 | 43P-2816R-01 | 45 - 1 | 3HN-82569-00 | 42 - 49 | | 28 - 19 |
| 18P-23816-00 | 23 - 2 | 5TG-2580W-20 | 30 - 3 | 3JD-25961-00 | 28 - 13 | 18P-28215-00 | 35 - 9 | 5PS-82576-01 | 42 - 68 | 1UY-W0048-50 | 28 - 9 |
| 18P-23831-00 | 23 - 3 | 1S3-25828-00 | 28 - 16 | | 28 - 27 | 5TG-28215-00 | 35 - 8 | 3HN-82579-00 | 42 - 48 | | 28 - 23 |
| 1S3-23841-20 | 23 - 4 | | 28 - 30 | 5TG-25972-00 | 30 - 11 | 4XY-28347-00 | 17 - 42 | 18P-82590-10 | 42 - 57 | | 30 - 19 |
| 1S3-23845-20 | 23 - 5 | 1AE-2582A-00 | 34 - 3 | 1UY-25973-51 | 30 - 10 | 4KN-2836B-10 | 44 - 4 | 18P-82910-01 | 41 - 2 | 5TG-W0057-00 | 28 - 4 |
| 1UY-23868-01 | 23 - 18 | 3GD-2582T-10 | 28 - 1 | 1UY-25974-51 | 30 - 9 | 2C0-28372-00 | 42 - 56 | 5TG-82911-01 | 41 - 3 | | 28 - 18 |
| 5GT-23872-00 | 17 - 30 | 1S3-2582W-20 | 30 - 1 | 5TG-25975-00 | 30 - 6 | 18P-2845N-00 | 35 - 1 | 1S3-82913-00 | 31 - 21 | 5TG-W0057-10 | 30 - 4 |
| 1UY-23894-01 | 23 - 20 | 5MV-25833-00 | 32 - 7 | 5TG-25977-50 | 30 - 20 | 18P-2845R-00 | 35 - 3 | 5TG-82913-00 | 41 - 10 | 18P-W215B-02 | 18 - 1 |
| 18P-24110-10 | 25 - 1 | 5UG-25833-00 | 30 - 7 | 5TG-25978-00 | 30 - 8 | 18P-2845R-10 | 35 - 3 | 5NM-82917-00 | 41 - 9 | 18P-W215D-00 | 18 - 1 |
| 18P-2414H-00 | 25 - 12 | 5D3-2583T-01 | 32 - 1 | 5D3-26111-12 | 31 - 1 | 4D9-81168-00 | 42 - 23 | 18P-83530-00 | 42 - 50 | 18P-W216B-01 | 19 - 1 |
| 5TG-2415E-00 | 45 - 13 | 5D3-25852-00 | 32 - 4 | 18P-26124-01 | 31 - 30 | 18P-81410-00 | 36 - 1 | 18P-8361L-00 | 42 - 51 | 18P-W216D-00 | 19 - 1 |
| 5TG-2415E-10 | 46 - 13 | 3XP-25852-50 | 34 - 20 | 1NV-26129-00 | 31 - 16 | 18P-81450-00 | 36 - 2 | 18P-83755-00 | 42 - 22 | 18P-W8211-10 | 42 - 41 |
| 1S3-24486-00 | 25 - 17 | 2VN-25854-00 | 34 - 21 | 5D3-26219-10 | 31 - 31 | 18P-81528-00 | 36 - 3 | 5TJ-83912-00 | 41 - 4 | 90101-05033 | 41 - 11 |
| 18P-24491-00 | 25 - 16 | 4TT-25854-00 | 32 - 3 | 18P-2622H-00 | 31 - 5 | 18P-81801-00 | 37 - 2 | 5D3-83922-00 | 32 - 8 | 90101-06041 | 16 - 25 |
| 5KM-24610-00 | 25 - 2 | 2VN-25855-00 | 34 - 22 | 5LP-26241-00 | 31 - 4 | 18P-81815-00 | 37 - 7 | 5TG-83923-00 | 41 - 15 | 90102-12005 | 22 - 7 |
| 18P-2464V-00 | 25 - 19 | 2GU-25866-00 | 32 - 23 | 1S3-26250-00 | 31 - 7 | 18P-81826-00 | 37 - 3 | 437-83936-01 | 31 - 32 | 90105-06027 | 1 - 4 |
| 18P-2467E-00 | 25 - 20 | 5LP-25867-00 | 32 - 6 | 1UY-26259-00 | 31 - 25 | 4XV-8182A-00 | 37 - 6 | 5HD-83951-00 | 41 - 8 | 90105-06063 | 34 - 33 |
| 18P-2470F-00 | 26 - 2 | 18P-25871-10 | 32 - 20 | 1NV-26259-01 | 31 - 13 | | 37 - 8 | 1S3-83973-11 | 41 - 1 | 90105-06081 | 11 - 17 |
| 18P-24710-00 | 26 - 1 | 18P-25872-10 | 32 - 15 | 1S3-2625G-00 | 31 - 17 | 4B5-81844-00 | 37 - 4 | 5D3-83980-00 | 32 - 10 | 90105-06084 | 8 - 31 |
| 18P-24723-00 | 26 - 7 | 18P-25873-10 | 32 - 16 | 1NV-2625K-00 | 31 - 14 | 1FK-81847-00 | 37 - 5 | 5TG-84110-03 | 38 - 2 | | 17 - 45 |
| 3KJ-24723-00 | 17 - 38 | 18P-25874-00 | 34 - 27 | 1S3-2628F-00 | 31 - 8 | 18P-81890-00 | 37 - 1 | 18P-8411K-00 | 39 - 6 | | 42 - 35 |
| 214-24724-00 | 26 - 4 | 18P-25875-00 | 32 - 17 | 1S3-2628G-00 | 31 - 9 | 18P-81940-00 | 42 - 45 | | 40 - 6 | | 42 - 73 |
| 18P-24725-00 | 26 - 6 | 18P-25876-00 | 32 - 18 | 1NV-26304-00 | 31 - 12 | 18P-81948-00 | 42 - 11 | 5TG-84140-01 | 38 - 4 | 90105-08112 | 17 - 26 |
| 22W-24741-00 | 20 - 16 | 18P-25886-00 | 34 - 30 | 18P-26311-00 | 31 - 24 | 5DM-81950-00 | 42 - 67 | 18P-84165-00 | 38 - 3 | 90105-08129 | 10 - 15 |
| | 26 - 5 | 5JJ-25894-01 | 34 - 19 | 18P-26335-00 | 31 - 27 | 5EA-81950-20 | 42 - 65 | 18P-84166-00 | 38 - 11 | 90105-08154 | 23 - 13 |
| 18P-2476U-10 | 19 - 2 | 18P-25895-00 | 34 - 16 | 5TA-26337-00 | 41 - 6 | 5EA-81952-00 | 42 - 66 | 5TG-84310-03 | 38 - 10 | 90105-08184 | 28 - 31 |
| 18P-2476V-10 | 19 - 3 | 18P-25897-00 | 34 - 23 | 18P-26341-00 | 31 - 29 | 5BN-81960-00 | 42 - 25 | 4KB-84314-01 | 38 - 1 | 90105-10135 | 24 - 20 |
| 1S3-25111-00 | 27 - 7 | 3B4-2589F-00 | 32 - 11 | 1C3-26342-50 | 31 - 28 | 3WP-81980-00 | 42 - 61 | | 38 - 9 | 90105-10148 | 17 - 17 |
| 5LP-25117-00 | 27 - 9 | 4NK-2589H-00 | 32 - 5 | 5TG-26372-00 | 31 - 26 | 4WA-81980-00 | 42 - 60 | 5TG-84340-01 | 38 - 12 | 90105-10163 | 1 - 14 |
| 1S3-25127-01 | 27 - 22 | 3SP-25914-51 | 30 - 16 | 1NV-26398-00 | 31 - 11 | 1S4-82100-10 | 42 - 32 | 18P-84703-00 | 39 - 8 | 90105-101A9 | 30 - 21 |
| 5TG-2514A-00 | 28 - 32 | 3JD-25917-00 | 28 - 7 | 371-27114-00 | 26 - 3 | 18P-82116-00 | 42 - 43 | 1S3-84710-01 | 39 - 1 | 90105-10301 | 24 - 21 |
| 1S3-25180-00 | 27 - 1 | | 28 - 21 | 18P-27211-01 | 33 - 8 | 18P-82122-00 | 42 - 33 | | 40 - 1 | 90105-10339 | 24 - 30 |
| | 27 - 4 | | 30 - 17 | 18P-27217-00 | 33 - 9 | 4D3-82122-00 | 42 - 38 | 18P-84716-00 | 39 - 5 | 90105-10350 | 17 - 15 |
| 5TG-25311-21 | 21 - 45 | 3JD-25919-00 | 28 - 8 | 4SS-27218-00 | 34 - 8 | 18P-82128-00 | 42 - 34 | | 40 - 5 | 90105-10351 | 24 - 33 |
| 5TG-25317-00 | 21 - 48 | | 28 - 22 | 2YK-27222-00 | 34 - 9 | 18P-82129-00 | 42 - 37 | 3Y6-85130-02 | 43 - 1 | 90105-12038 | 22 - 3 |
| 18P-25381-00 | 29 - 17 | 5TG-25924-00 | 28 - 15 | 18P-27263-00 | 34 - 25 | 18P-8212B-00 | 42 - 71 | 8CC-85790-01 | 42 - 20 | 90105-12064 | 21 - 24 |
| 18P-25383-00 | 29 - 4 | | 28 - 29 | 18P-27411-00 | 33 - 1 | 5ND-82180-00 | 42 - 58 | 3B4-85885-00 | 9 - 7 | 90105-12065 | 21 - 26 |
| 18P-25386-00 | 29 - 11 | 3JD-25926-00 | 28 - 12 | 4HC-27415-00 | 42 - 40 | 18P-82310-00 | 42 - 8 | 8FP-85886-00 | 8 - 9 | 90105-12066 | 21 - 33 |
| 1S3-25390-00 | 29 - 1 | | 28 - 26 | 18P-27421-00 | 33 - 4 | 18P-82370-00 | 42 - 10 | 18P-8591A-11 | 42 - 1 | 90108-05001 | 33 - 12 |
| 18P-25415-00 | 29 - 21 | 1UY-25926-51 | 28 - 10 | 18P-2743E-00 | 34 - 31 | 5S7-82380-00 | 8 - 4 | 18P-85991-00 | 42 - 3 | 90109-06031 | 16 - 28 |
| 5TG-25438-10 | 29 - 12 | | 28 - 24 | 18P-27453-00 | 34 - 11 | 18P-8246B-00 | 42 - 63 | 18P-87208-00 | 42 - 27 | 90109-06034 | 41 - 5 |
| 5D3-25689-00 | 41 - 13 | 3SP-25926-51 | 30 - 18 | 18P-28100-01 | 17 - 47 | 4SH-82510-00 | 42 - 47 | 5D3-W0041-00 | 32 - 2 | 90109-06172 | 20 - 27 |
| 18P-25712-00 | 29 - 15 | 5DH-25933-00 | 30 - 14 | 1NV-2811A-01 | 17 - 48 | 5RU-8252U-00 | 42 - 77 | 1S3-W0042-50 | 34 - 2 | | 21 - 37 |

NUMERICAL INDEX

| PART NO. | REF. NO. | PART NO. | REF. NO. | PART NO. | REF. NO. | PART NO. | REF. NO. | PART NO. | REF. NO. | PART NO. | REF. NO. |
|-------------|----------|-------------|----------|-------------|----------|-------------|----------|-------------|----------|-------------|----------|
| 90109-06198 | 16 - 6 | 90171-14002 | 27 - 20 | 90201-06078 | 38 - 16 | 90215-14287 | 2 - 13 | 90387-06205 | 19 - 23 | 90464-08051 | 12 - 49 |
| | 17 - 21 | 90171-16002 | 29 - 9 | | 42 - 30 | 90215-20005 | 14 - 13 | | 19 - 31 | 90464-12001 | 42 - 42 |
| 90109-06199 | 18 - 10 | 90179-12657 | 36 - 7 | | 42 - 54 | 90240-08124 | 34 - 13 | 90387-06257 | 25 - 9 | 90464-12036 | 42 - 7 |
| 90109-06203 | 1 - 18 | 90179-20009 | 14 - 3 | 90201-06085 | 18 - 5 | 90252-03001 | 29 - 10 | 90387-06258 | 25 - 4 | 90464-13073 | 42 - 79 |
| 90109-06249 | 19 - 40 | 90179-22018 | 15 - 29 | | 19 - 14 | 90267-24143 | 31 - 3 | 90387-06388 | 42 - 5 | 90464-15065 | 20 - 11 |
| 90109-06264 | 32 - 19 | 90179-38001 | 29 - 18 | | 20 - 18 | 90267-32004 | 19 - 4 | 90387-07030 | 4 - 11 | 90464-15157 | 39 - 7 |
| 90109-08082 | 28 - 2 | 90183-060A6 | 42 - 13 | 90201-08043 | 17 - 24 | | 45 - 2 | 90387-07391 | 6 - 14 | | 40 - 7 |
| 90109-10013 | 29 - 13 | 90183-061A5 | 18 - 2 | | 19 - 38 | | 45 - 5 | 90387-08073 | 8 - 30 | 90464-15M08 | 20 - 12 |
| 90110-06168 | 4 - 13 | | 18 - 8 | 90201-08048 | 10 - 16 | | 45 - 8 | 90387-086N4 | 17 - 25 | 90464-16001 | 20 - 10 |
| | 13 - 7 | | 19 - 12 | | 19 - 35 | | 45 - 11 | 90387-090R0 | 23 - 21 | | 31 - 33 |
| | 36 - 4 | | 20 - 24 | 90201-08053 | 17 - 8 | | 46 - 2 | 90387-10043 | 24 - 17 | 90465-08127 | 12 - 45 |
| | 36 - 6 | | 35 - 10 | 90201-08077 | 33 - 10 | | 46 - 5 | | 24 - 34 | 90465-10098 | 42 - 76 |
| 90110-06169 | 36 - 5 | 90185-10011 | 17 - 16 | 90201-08083 | 34 - 14 | | 46 - 8 | 90387-10069 | 24 - 16 | 90465-13M11 | 42 - 78 |
| 90110-06208 | 7 - 14 | | 17 - 18 | 90201-10025 | 1 - 15 | | 46 - 11 | 90387-101R3 | 24 - 15 | 90467-070A0 | 12 - 31 |
| 90110-06228 | 12 - 36 | | 29 - 14 | 90201-10032 | 14 - 23 | 90267-47187 | 21 - 40 | 90387-12041 | 21 - 21 | 90467-08003 | 20 - 6 |
| 90110-10029 | 17 - 9 | 90185-10012 | 24 - 24 | 90201-10035 | 24 - 32 | 90267-48025 | 8 - 20 | 90387-12042 | 21 - 30 | | 20 - 7 |
| 90110-12001 | 21 - 54 | | 24 - 25 | 90201-10036 | 17 - 10 | 90267-48176 | 17 - 5 | 90387-12043 | 21 - 19 | 90467-11019 | 20 - 5 |
| 90111-06059 | 39 - 9 | | 24 - 31 | 90201-10037 | 24 - 22 | 90269-05001 | 17 - 36 | 90387-12046 | 22 - 6 | 90467-11044 | 34 - 17 |
| 90111-06084 | 20 - 26 | | 24 - 35 | | 24 - 23 | 90269-07010 | 20 - 21 | 90387-150R1 | 27 - 18 | 90467-12052 | 8 - 38 |
| | 42 - 17 | 90185-12002 | 21 - 25 | | 24 - 36 | 90269-07076 | 20 - 14 | 90387-16014 | 21 - 55 | 90467-14057 | 34 - 18 |
| 90111-06116 | 18 - 3 | | 21 - 27 | 90201-10043 | 17 - 14 | 90280-03006 | 2 - 17 | 90387-16027 | 21 - 5 | 90467-140A6 | 8 - 35 |
| | 19 - 13 | | 22 - 5 | 90201-10118 | 32 - 25 | 90338-05008 | 42 - 16 | 90387-160W1 | 21 - 6 | | 8 - 37 |
| | 20 - 17 | | 23 - 14 | | 34 - 28 | 90338-07007 | 41 - 17 | 90387-164N2 | 11 - 20 | | 12 - 50 |
| 90113-06055 | 29 - 20 | 90185-12007 | 21 - 34 | 90201-12020 | 36 - 8 | 90338-08226 | 42 - 12 | 90387-17013 | 23 - 26 | 90467-220A1 | 8 - 25 |
| 90114-10006 | 27 - 8 | 90185-14009 | 23 - 23 | 90201-12032 | 21 - 35 | 90338-12192 | 42 - 36 | 90387-176R6 | 23 - 25 | 90467-23109 | 6 - 11 |
| 90114-10013 | 29 - 5 | 90185-16002 | 21 - 12 | | 22 - 4 | 90338-16007 | 17 - 32 | 90387-20005 | 27 - 16 | 90468-100A1 | 1 - 22 |
| 90116-08022 | 1 - 11 | 90201-03008 | 19 - 5 | 90201-12034 | 22 - 8 | 90338-20183 | 17 - 31 | 90387-26005 | 15 - 18 | 90468-16191 | 33 - 11 |
| 90119-06152 | 20 - 2 | | 45 - 3 | | 23 - 15 | 90338-23004 | 21 - 9 | 90387-28009 | 15 - 25 | 90480-01559 | 18 - 9 |
| 90119-06177 | 34 - 24 | | 45 - 6 | 90201-12166 | 7 - 11 | 90340-12007 | 1 - 5 | 90387-40001 | 29 - 16 | 90480-10289 | 35 - 4 |
| 90119-06181 | 6 - 15 | | 45 - 9 | 90201-125L6 | 14 - 17 | 90340-14011 | 12 - 4 | 90401-10015 | 32 - 24 | | 42 - 28 |
| 90122-06010 | 8 - 27 | | 45 - 12 | 90201-127E1 | 16 - 15 | 90340-36002 | 12 - 2 | | 34 - 29 | | 42 - 52 |
| 90149-04278 | 31 - 18 | | 46 - 3 | 90201-14021 | 23 - 22 | 90380-10002 | 11 - 4 | 90430-06014 | 1 - 9 | 90480-11006 | 31 - 6 |
| 90149-06069 | 2 - 15 | | 46 - 6 | 90201-14586 | 27 - 19 | 90380-22111 | 21 - 3 | | 4 - 8 | 90480-12007 | 42 - 72 |
| | 7 - 8 | | 46 - 9 | 90201-15701 | 12 - 23 | 90381-15088 | 24 - 13 | | 5 - 10 | 90480-14011 | 42 - 4 |
| 90149-06074 | 11 - 14 | | 46 - 12 | 90201-16018 | 21 - 11 | | 24 - 14 | | 11 - 27 | 90480-14102 | 38 - 5 |
| 90149-06117 | 28 - 33 | 90201-04027 | 21 - 41 | 90201-16023 | 29 - 8 | 90387-02001 | 31 - 2 | 90430-10148 | 11 - 10 | | 38 - 13 |
| 90149-08044 | 30 - 2 | 90201-04028 | 8 - 21 | 90201-20022 | 27 - 17 | 90387-06063 | 35 - 5 | | 42 - 19 | 90480-14323 | 39 - 2 |
| 90149-10034 | 17 - 3 | 90201-04030 | 42 - 70 | 90201-20276 | 15 - 22 | 90387-06136 | 38 - 6 | 90430-12202 | 42 - 21 | | 40 - 2 |
| 90151-08003 | 11 - 13 | 90201-05015 | 10 - 3 | 90201-22015 | 15 - 28 | | 38 - 14 | 90445-08008 | 25 - 11 | | 42 - 14 |
| 90154-05043 | 19 - 21 | | 10 - 12 | 90208-25045 | 14 - 2 | 90387-06151 | 21 - 43 | 90445-09123 | 20 - 9 | 90480-15058 | 6 - 13 |
| | 19 - 29 | 90201-06013 | 16 - 7 | 90208-39001 | 29 - 19 | 90387-06153 | 42 - 74 | 90445-09251 | 20 - 8 | 90480-18004 | 25 - 3 |
| 90159-06010 | 14 - 11 | 90201-06033 | 18 - 4 | 90209-06096 | 8 - 26 | 90387-06161 | 42 - 15 | 90445-11418 | 17 - 44 | 90480-18290 | 25 - 7 |
| 90170-12054 | 23 - 7 | | 21 - 44 | 90209-10229 | 23 - 9 | 90387-06170 | 20 - 25 | 90450-32015 | 6 - 12 | 90501-043E0 | 12 - 40 |
| 90170-12055 | 23 - 6 | | 25 - 5 | | 24 - 39 | 90387-06197 | 17 - 46 | 90450-54009 | 8 - 6 | 90501-052G5 | 16 - 22 |
| 90170-14171 | 2 - 12 | | 25 - 8 | 90209-23012 | 15 - 4 | 90387-06204 | 39 - 3 | 90450-58005 | 8 - 3 | 90501-231E9 | 14 - 10 |
| 90170-20327 | 14 - 14 | 90201-06076 | 19 - 25 | 90209-26008 | 15 - 13 | | 40 - 3 | 90450-99014 | 8 - 18 | 90506-25001 | 33 - 7 |
| 90171-10001 | 23 - 8 | | 19 - 33 | 90214-26002 | 15 - 16 | | 42 - 29 | 90461-10135 | 11 - 23 | 90508-16061 | 14 - 28 |
| | 24 - 40 | 90201-06078 | 38 - 8 | 90214-26003 | 15 - 17 | | 42 - 53 | 90462-10056 | 11 - 22 | 90508-26021 | 16 - 5 |

NUMERICAL INDEX

| PART NO. | REF. NO. | PART NO. | REF. NO. | PART NO. | REF. NO. | PART NO. | REF. NO. | PART NO. | REF. NO. | PART NO. | REF. NO. |
|-------------|----------|-------------|----------|-------------|----------|-------------|----------|-------------|----------|----------|----------|
| 90508-32136 | 16 - 14 | 92990-06200 | 10 - 5 | 93315-32056 | 21 - 17 | 95022-10016 | 11 - 9 | 98980-06010 | 10 - 4 | | |
| 90520-08001 | 25 - 14 | 93101-12173 | 5 - 4 | 93317-11287 | 14 - 25 | 95302-05600 | 43 - 3 | 99009-10400 | 14 - 24 | | |
| 91312-04006 | 9 - 19 | 93101-14164 | 12 - 22 | 93317-22237 | 21 - 2 | 95302-05700 | 31 - 19 | 99009-12400 | 5 - 2 | | |
| 91312-04025 | 42 - 69 | 93102-12224 | 14 - 26 | 93340-21505 | 14 - 16 | 95302-06800 | 25 - 18 | | | | |
| 91312-06014 | 1 - 29 | | 16 - 17 | 93410-26067 | 15 - 5 | 95312-06600 | 32 - 22 | 99009-20500 | 14 - 27 | | |
| 91312-06016 | 11 - 8 | 93102-22216 | 27 - 13 | 93410-67085 | 21 - 53 | 95602-05100 | 31 - 10 | 99009-22500 | 12 - 24 | | |
| | 11 - 24 | 93102-25081 | 17 - 28 | 93440-10085 | 14 - 18 | 95602-05200 | 33 - 13 | 99009-30400 | 24 - 3 | | |
| | 12 - 17 | 93102-25099 | 17 - 29 | 93440-10153 | 7 - 4 | 95602-06100 | 41 - 7 | | | | |
| | 12 - 48 | 93102-35393 | 15 - 24 | 93440-28062 | 15 - 14 | 95602-06200 | 19 - 24 | | | | |
| | 12 - 54 | 93104-09025 | 31 - 15 | 93440-41178 | 4 - 3 | | 19 - 32 | | | | |
| | 42 - 24 | 93105-26026 | 27 - 12 | 93450-22027 | 2 - 21 | | 39 - 10 | 99530-08012 | 7 - 5 | | |
| 91312-06020 | 8 - 2 | 93106-22019 | 21 - 4 | 93503-08007 | 12 - 39 | 95602-08200 | 19 - 36 | | | | |
| | 12 - 37 | 93106-48001 | 21 - 47 | 93515-32029 | 14 - 19 | 95604-06100 | 32 - 9 | 99530-08016 | 12 - 9 | | |
| 91312-06025 | 12 - 20 | 93109-17071 | 21 - 22 | 93603-16219 | 7 - 3 | 95702-08500 | 10 - 7 | | | | |
| 91312-06030 | 7 - 6 | | 21 - 31 | 93604-10011 | 5 - 8 | 95702-10500 | 27 - 14 | 99530-10114 | 7 - 15 | | |
| 91312-06050 | 11 - 5 | 93109-20001 | 21 - 18 | 93608-30002 | 16 - 16 | | 29 - 6 | | | | |
| 91312-06060 | 11 - 6 | 93112-31011 | 23 - 17 | 93612-16254 | 1 - 26 | 95802-06020 | 42 - 26 | 99530-10120 | 12 - 18 | | |
| 91312-06080 | 11 - 7 | 93210-07135 | 12 - 35 | 93700-06004 | 24 - 26 | 95802-06025 | 38 - 7 | 99530-14016 | 11 - 2 | | |
| 91314-08040 | 21 - 13 | 93210-10197 | 11 - 19 | | 24 - 27 | | 38 - 15 | | | | |
| 91401-16012 | 34 - 15 | 93210-14369 | 12 - 5 | 93900-00022 | 29 - 3 | | 42 - 31 | | | | |
| 91402-20020 | 23 - 10 | 93210-15620 | 34 - 4 | 93900-00030 | 27 - 3 | 95812-06016 | 42 - 2 | | | | |
| | 24 - 41 | 93210-16500 | 6 - 8 | | 27 - 6 | 95812-06020 | 35 - 6 | | | | |
| 91402-20025 | 23 - 24 | 93210-19026 | 12 - 7 | 94107-10027 | 27 - 2 | | 42 - 6 | | | | |
| 91402-30025 | 22 - 9 | 93210-19758 | 12 - 56 | | 27 - 5 | 95812-06025 | 21 - 42 | | | | |
| | 27 - 21 | 93210-25001 | 15 - 26 | 94110-09027 | 29 - 2 | 95812-06030 | 25 - 10 | | | | |
| 91808-16023 | 1 - 6 | 93210-357A3 | 12 - 3 | 94582-13098 | 29 - 23 | 95812-06110 | 8 - 33 | | | | |
| | 1 - 7 | 93210-37003 | 29 - 22 | 94591-57120 | 4 - 4 | 95812-08020 | 35 - 2 | | | | |
| 92012-06014 | 41 - 16 | 93210-47675 | 12 - 34 | 94701-00330 | 1 - 12 | | 35 - 7 | | | | |
| 92012-06016 | 41 - 18 | 93210-66001 | 21 - 52 | 95022-06008 | 42 - 46 | 95812-10030 | 17 - 13 | | | | |
| 92012-06025 | 42 - 55 | 93210-71001 | 21 - 51 | 95022-06010 | 1 - 8 | 95812-12025 | 33 - 2 | | | | |
| 92012-06030 | 19 - 22 | 93300-60804 | 17 - 23 | | 42 - 64 | 95812-12035 | 33 - 5 | | | | |
| | 19 - 30 | 93304-20812 | 21 - 46 | 95022-06012 | 6 - 7 | 95812-12055 | 33 - 3 | | | | |
| 92012-06040 | 25 - 6 | 93306-00106 | 5 - 5 | | 11 - 26 | 95812-12065 | 33 - 6 | | | | |
| 92012-08012 | 34 - 12 | 93306-00426 | 15 - 10 | | 34 - 26 | 95822-06035 | 32 - 21 | | | | |
| 92012-08016 | 19 - 9 | 93306-00446 | 27 - 10 | 95022-06014 | 15 - 31 | 95822-08025 | 19 - 34 | | | | |
| | 19 - 11 | 93306-20231 | 27 - 11 | 95022-06020 | 12 - 15 | 97012-08035 | 17 - 7 | | | | |
| 92012-08020 | 19 - 37 | 93306-20332 | 15 - 9 | 95022-06025 | 4 - 7 | 97022-08065 | 23 - 19 | | | | |
| 92012-08035 | 34 - 10 | 93306-20352 | 17 - 27 | | 37 - 9 | 97702-50025 | 39 - 4 | | | | |
| 92902-04100 | 32 - 13 | 93306-20353 | 2 - 9 | 95022-06030 | 5 - 9 | | 40 - 4 | | | | |
| 92902-04600 | 32 - 14 | 93306-20532 | 15 - 1 | | 12 - 28 | 97702-60125 | 8 - 5 | | | | |
| 92902-05100 | 31 - 23 | 93306-27803 | 15 - 23 | | 12 - 44 | | 42 - 9 | | | | |
| | 43 - 2 | 93306-30644 | 2 - 7 | 95022-06035 | 1 - 10 | 98502-04014 | 32 - 12 | | | | |
| 92902-06200 | 10 - 13 | 93306-90509 | 16 - 2 | | 1 - 27 | 98502-05010 | 8 - 10 | | | | |
| 92902-10200 | 27 - 15 | 93310-11268 | 13 - 2 | | 12 - 11 | 98502-05020 | 31 - 20 | | | | |
| | 29 - 7 | 93310-73606 | 2 - 5 | 95022-06040 | 12 - 29 | | 31 - 22 | | | | |
| 92903-08600 | 21 - 14 | 93311-62574 | 2 - 16 | | 12 - 43 | 98506-04012 | 34 - 5 | | | | |
| 92906-04100 | 34 - 6 | 93315-31758 | 21 - 20 | 95022-06065 | 12 - 10 | 98507-06012 | 9 - 10 | | | | |
| 92906-04600 | 34 - 7 | | 21 - 29 | 95022-06080 | 12 - 46 | 98902-06010 | 10 - 11 | | | | |