



PARTS CATALOGUE

115TRD (6N64)

115C'05 (6N64)

130B'05 (6N74)

L130B'05 (6N44)

FOREWORD

This Parts Catalogue is related to the parts for the model(s) on the cover page. When you are ordering replacement parts, please refer to this Parts Catalogue and quote both part numbers and part names correctly.

1. Modifications or additions which have been made after the issue of the Parts Catalogue will be announced in the Parts News.
It is advisable that you make the necessary corrections to the Parts Catalogue according to the Parts News.

2. Abbreviations

The following abbreviations are used in this Parts Catalogue.

“UR” Use specified parts number.

“UN” Use as many as needed.

“AP” Alternate Parts

“LM” Locally Made (Parts need to be ordered locally)

“F#” Frame No. (Applicable machine No.)

“O/S” Over Size

3. The number of components for assembly

- Parts, which are to be supplied in an assembly, are listed with a dot (.) in front of the part name as shown below.
- The numeral appearing to the right of each component part indicates the quantity of parts for each assembly unit.

PART NO.	DESCRIPTION	Q'TY	REMARKS
2F5-83310-60	FRONT FLASHER LIGHT ASSY	2	
115-83311-60	.BULB (6V-18W)	1	

4. Applicable colours of graphics are represented in the “REMARKS” as shown below.

PART NO.	DESCRIPTION	Q'TY	REMARKS
2N4-24110-00-X5	FUEL TANK COMP.	2	MXR
3J1-24240-10	.GRAPHIC, FUEL TANK	1	FOR MXR

5. Note that the illustrations for reference in finding parts numbers are not to be used for assembling. When assembling, please use the applicable service manual.

6. The asterisk (*) before a reference number indicates modified items after the first edition.

7. Applicable Serial No.

Engine Serial No.

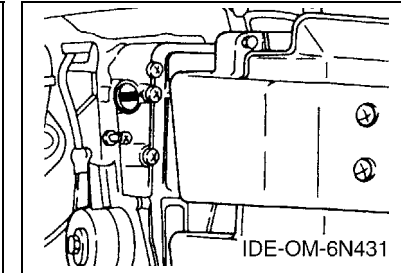
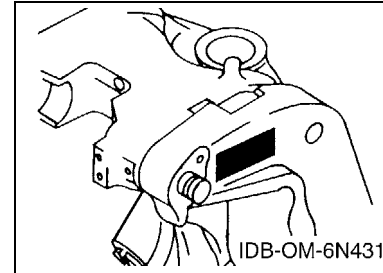

8. Applicable Engine Starting Serial No.

Model	Serial No.	Model	Serial No.
115	6E5-1010659	115C	6E5-1010659
130B	6L1-1001940	L130B	6L6-1000024

9. Applicable Colour Code

Abbreviation	Colour Name	Colour Code
DBNM2	DARK BLUISH GRAY METALLIC 2	004D

10. Quantity Column Information

Column No.	Name Of Q'ty Column	Applicable Model
1	6N64	115TRD,115CET,115CETO
2	6N74	130BETO
3	6N44	L130BETO

CONTENTS

SHEET1/2

TOP COWLING	A4
CYLINDER & CRANKCASE 1	A6
CRANKSHAFT & PISTON	B1
CYLINDER & CRANKCASE 2	B3
INTAKE	B5
CARBURETOR	B7
OIL PUMP	C2
OIL TANK	C4
FUEL 1	C6
FUEL 2	D1
GENERATOR	D2
ELECTRICAL 1	D3
ELECTRICAL 2	D4
STARTING MOTOR	D6
BOTTOM COWLING	D7
CONTROL	E3
BRACKET 1	E6
BRACKET 2	F1
POWER TRIM & TILT ASSY 1	F3
POWER TRIM & TILT ASSY 2	F5
UPPER CASING	F7

INDEX

NUMERICAL INDEX	G1
-----------------------	----

SHEET2/2

UPPER CASING	A4*
LOWER CASING & DRIVE 1	A5*
LOWER CASING & DRIVE 2	B2*
LOWER CASING & DRIVE 3	B4*
LOWER CASING & DRIVE 4	C1*
FUEL TANK	C2*
STEERING GUIDE ATTACHMENT 1	C3*
STEERING GUIDE ATTACHMENT 2	C4*
REMOTE CONTROL BOX	C5*
REMOTE CONTROL ASSY 1	C6*
REMOTE CONTROL ASSY 2	D2*
METER	D5*
SWITCH & PANEL	D7*
REPAIR KIT 1	E1*
REPAIR KIT 2	E3*

INDEX

NUMERICAL INDEX	G1*
-----------------------	-----

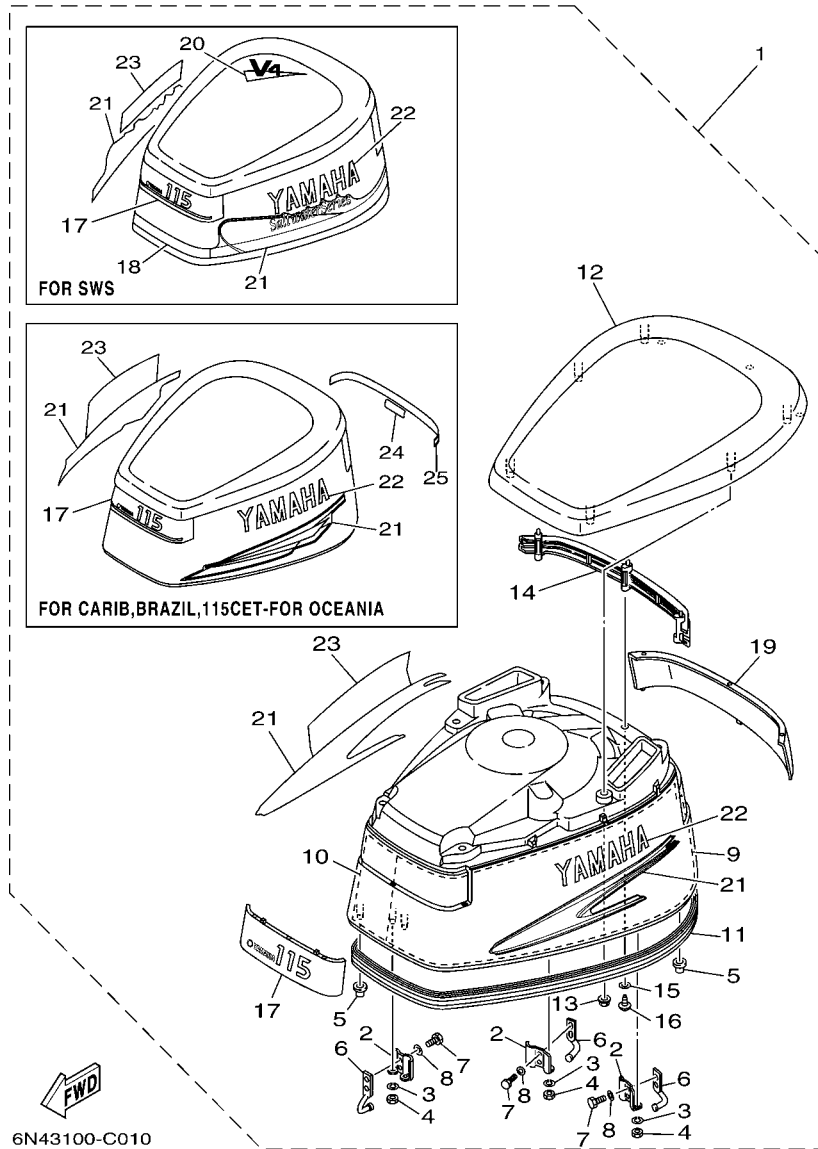

6N43100-C010

FIG. 1 TOP COWLING

REF. NO.	PART NO.	DESCRIPTION	6N64	6N74	6N44	REMARKS
1	6N6-42610-80-4D	TOP COWLING ASSY	1			FOR USA
	6N6-42610-60-4D	TOP COWLING ASSY	1			FOR OCE,CAR,BRA
	6N7-42610-60-4D	TOP COWLING ASSY		1		FOR CAR,BRA
	6N6-42610-T0-4D	TOP COWLING ASSY	1			FOR OCE-SWS
	6N7-42610-T0-4D	TOP COWLING ASSY		1	1	FOR OCE-SWS
2	6R3-42647-00	.HOLDER, CLAMP BAND	3	3	3	
3	92990-06100	.WASHER, SPRING	6	6	6	
4	95380-06600	.NUT, HEXAGON	6	6	6	
5	6R3-42662-00	.DAMPER	3	3	3	
6	6R3-42814-00	.HOOK, CLAMP	3	3	3	
7	97095-06012	.BOLT	6	6	6	
8	92995-06600	.WASHER	6	6	6	
9	6N7-42619-00	.DAMPER, FORM	1	1	1	
10	6N7-42627-00	.DAMPER, FORM	1	1	1	
11	6R3-42615-01	.SEAL	1	1	1	
12	6N7-42613-00-4D	.MOLDING, AIR DUCT	1	1	1	
13	90179-06M24	.NUT	6	6	6	
14	6N7-42636-00	.LOUVER 2	1	1	1	
15	92990-04600	.WASHER, PLATE	3	3	3	
16	97780-40520	.SCREW, TAPPING	3	3	3	
17	6N6-42686-60	.EMBLEM, FRONT	1			FOR USA
	6N6-42686-40	.EMBLEM, FRONT	1			EXCEPT FOR USA
	6N7-42686-40	.EMBLEM, FRONT		1	1	
18	6N6-42677-40	.GRAPHIC, FRONT	1	1	1	FOR OCE-SWS
19	6N6-42687-60	.EMBLEM, REAR	1			FOR USA
	6N6-42687-30	.EMBLEM, REAR	1			EXCEPT FOR USA
	6N7-42687-30	.EMBLEM, REAR		1	1	

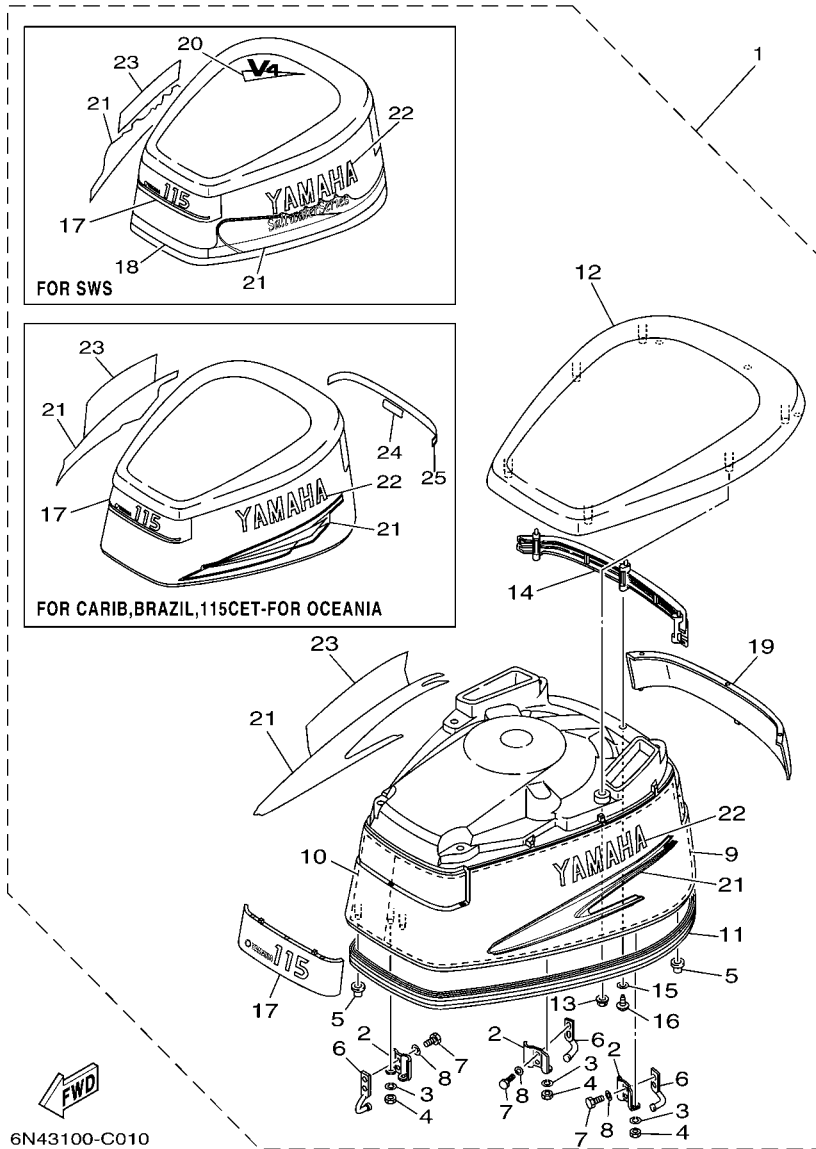
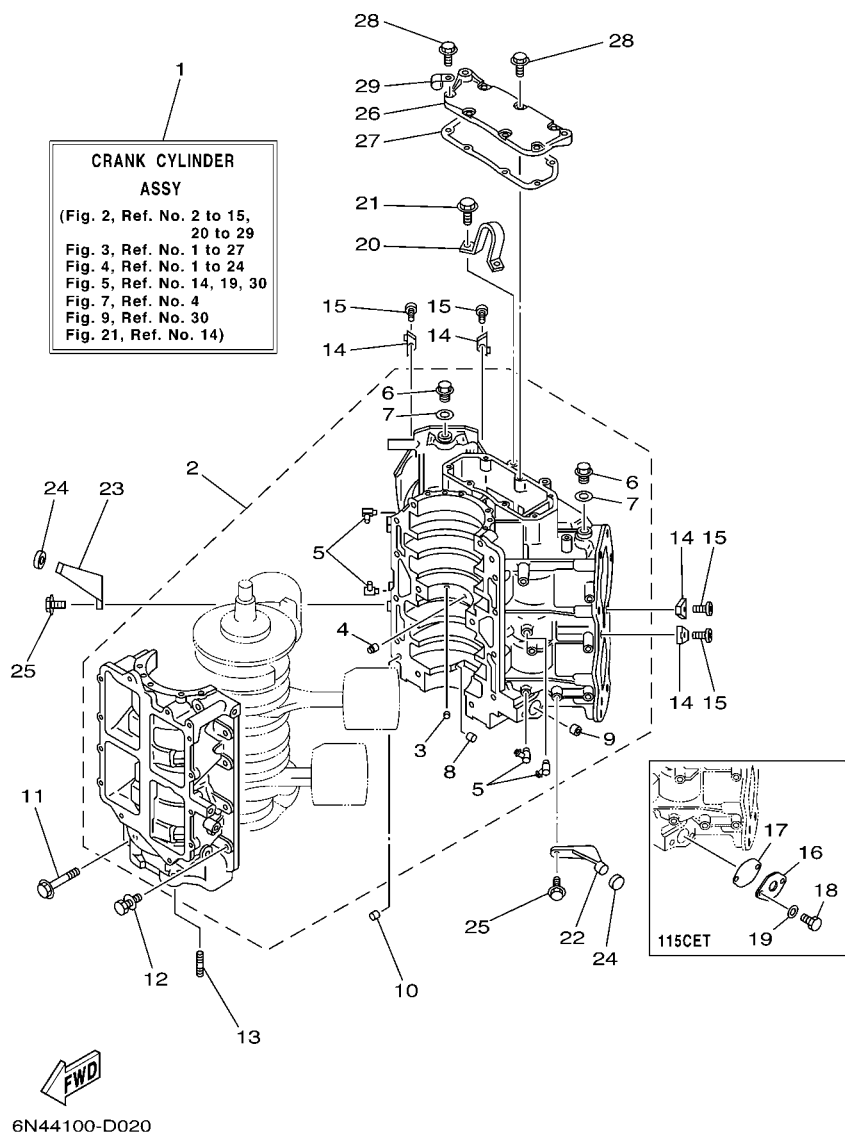

FIG. 1 TOP COWLING

REF. NO.	PART NO.	DESCRIPTION	6N64	6N74	6N44	REMARKS
20	6N7-42683-40	.MARK, COWLING	1	1	1	FOR OCE-SWS
21	6N7-W0070-50	.GRAPHIC SET	1			FOR USA
	6N7-W0070-30	.GRAPHIC SET	1	1		FOR OCE,CAR,BRA
	6N7-W0070-S0	.GRAPHIC SET	1	1	1	FOR OCE-SWS
22	6N7-42681-50	.MARK, COWLING	1			FOR USA
	6N7-42681-30	.MARK, COWLING	1	1		FOR OCE,CAR,BRA
	6N6-42681-42	.MARK, COWLING	1	1	1	FOR OCE-SWS
23	6N7-42682-50	.MARK, COWLING	1			FOR USA
	6N7-42682-30	.MARK, COWLING	1	1		FOR OCE,CAR,BRA
	6N6-42682-42	.MARK, COWLING	1	1	1	FOR OCE-SWS
24	6N7-42678-30	.GRAPHIC, REAR	1	1		FOR OCE,CAR,BRA
25	6N7-4267A-30	.GRAPHIC, REAR 2	1	1		FOR OCE,CAR,BRA
	6N7-4267A-40	.GRAPHIC, REAR 2	1	1	1	FOR OCE-SWS

FIG. 2 CYLINDER & CRANKCASE 1



REF. NO.	PART NO.	DESCRIPTION	6N64	6N74	6N44	REMARKS
1	6N6-W0090-17-1S	CRANK CYLINDER ASSY	1			
	6N7-W0090-18-1S	CRANK CYLINDER ASSY		1	1	
2	6N6-15100-01-1S	CRANKCASE ASSY	1			
	6N7-15100-01-1S	CRANKCASE ASSY		1	1	
3	624-11379-00	.VALVE, CHECK	1	1	1	
4	663-11518-01	.LOCK, BEARING	1	1	1	
5	6E5-11372-01	.NIPPLE, HOSE	4	4	4	
6	90340-14M00	.PLUG, STRAIGHT SCREW	2	2	2	
7	90430-14115	.GASKET	2	2	2	
8	90384-06M07	.BUSH, BIMETAL FORMED	1	1	1	
9	90384-14M09	.BUSH, BIMETAL FORMED	1	1	1	
10	93608-12063	PIN, DOWEL	2	2	2	
11	90105-10M20	BOLT, FLANGE	6	6	6	
12	90119-08M94	BOLT, WITH WASHER	8	8	8	
13	90116-08M45	BOLT, STUD	2	2	2	
14	6E5-11325-00	ANODE	4	4	4	
15	98780-04015	SCREW, FLAT HEAD	4	4	4	
16	6R3-1131M-01	COVER	1			115CET
17	6R3-11397-01	GASKET	1			115CET
18	97013-06016	BOLT	2			115CET
19	92903-06600	WASHER, PLATE	2			115CET
20	6E5-11119-01	HANGER, ENGINE	1	1	1	
21	90119-08MA3	BOLT, WITH WASHER	2	2	2	
22	6E5-42761-00-1S	STOPPER	1	1	1	
23	6E5-42762-00-1S	STOPPER	1	1	1	
24	68F-44533-00	DAMPER, UPPER MOUNT RUBBER	2	2	2	
25	90119-06MA2	BOLT, WITH WASHER	4	4	4	

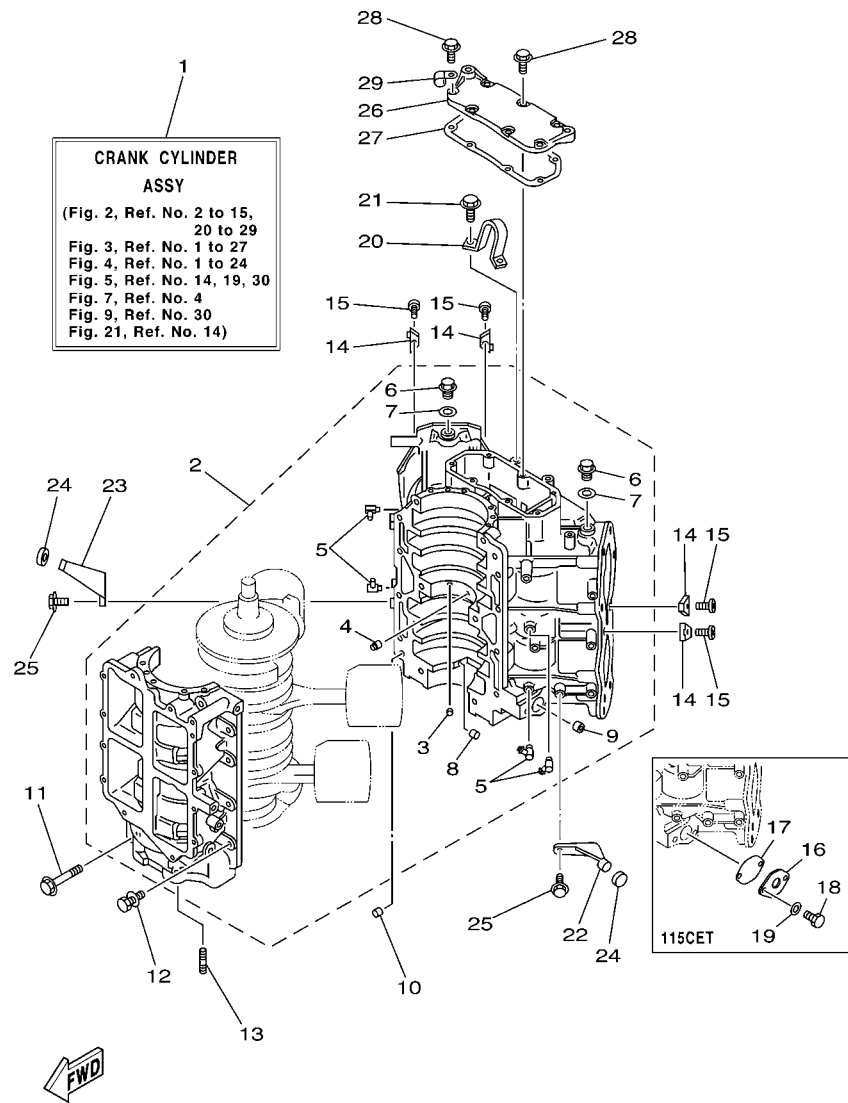

6N44100-D020

FIG. 2 CYLINDER & CRANKCASE 1

REF. NO.	PART NO.	DESCRIPTION	6N64	6N74	6N44	REMARKS
26	6K7-11371-01-1S	COVER	1	1	1	
27	6E5-11381-A2	GASKET 1	1	1	1	
28	90119-06MA2	BOLT, WITH WASHER	7	7	7	
29	90465-06M86	CLAMP	1	1	1	

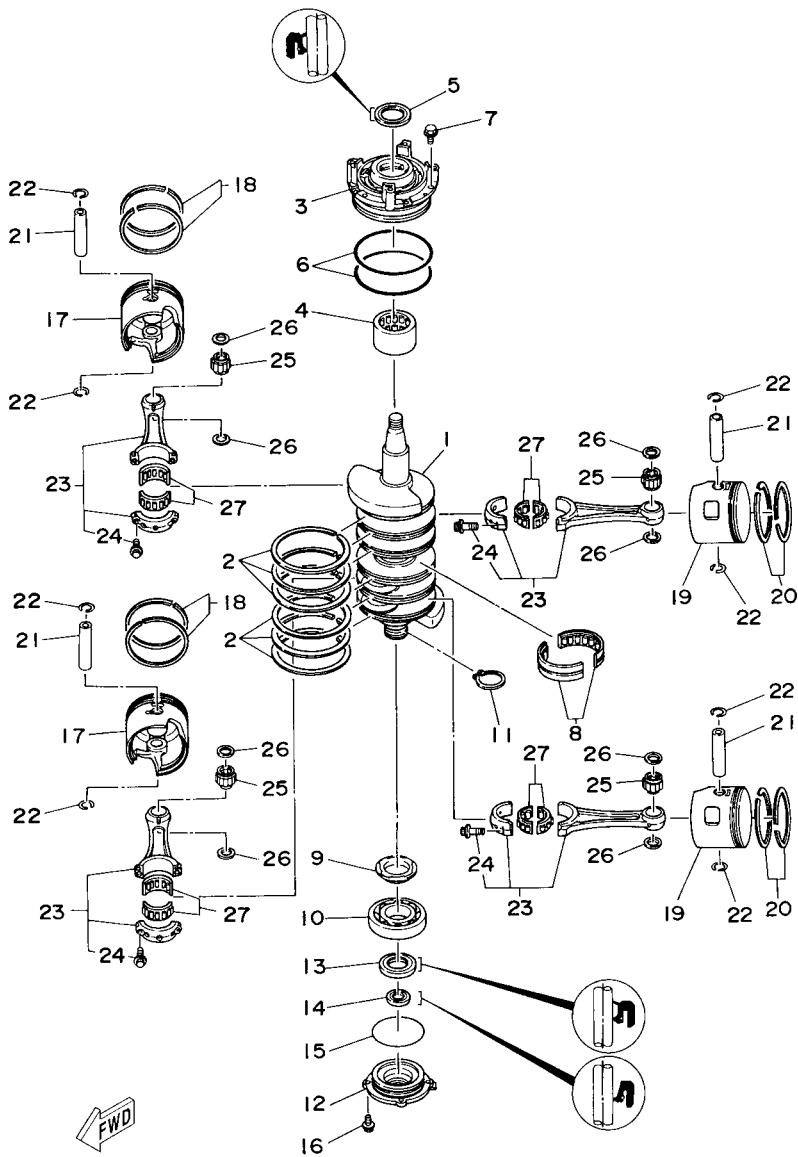

6N42100-4030

FIG. 3 CRANKSHAFT & PISTON

REF. NO.	PART NO.	DESCRIPTION	6N64	6N74	6N44	REMARKS
1	6N7-11411-01	CRANKSHAFT	1	1	1	
2	6E5-11447-00	SEAL, CRANK	6	6	6	
3	6R3-15163-00-1S	HOUSING, BEARING 1	1	1	1	
4	93311-940U3	BEARING	1	1	1	
5	93102-40M14	OIL SEAL	1	1	1	
6	93211-04001	O-RING	2	2	2	
7	90119-06MA2	BOLT, WITH WASHER	3	3	3	
8	93310-954U1	BEARING	1	1	1	
9	6R3-11536-00	GEAR, DRIVE	1	1	1	EXCEPT 115CET
10	93306-208U0	BEARING	1	1	1	
11	93410-40M03	CIRCLIP	1	1	1	
12	6G5-15359-00-94	HOUSING, OIL SEAL	1	1	1	
13	93102-35M13	OIL SEAL	1	1	1	
14	93101-22M15	OIL SEAL	1	1	1	
15	93210-74M35	O-RING	1	1	1	
16	90119-06MA2	BOLT, WITH WASHER	4	4	4	
17	6R5-11631-11-93	PISTON (STD)	2	2	2	
	6R5-11635-11	PISTON (0.25MM O/S)	2	2	2	AP
	6R5-11636-11	PISTON (0.50MM O/S)	2	2	2	AP
18	64D-11603-02	PISTON RING SET (STD)	2	2	2	
	64D-11604-02	PISTON RING SET (0.25MM O/S)	2	2	2	AP
	64D-11605-02	PISTON RING SET (0.50MM O/S)	2	2	2	AP
19	6R5-11642-11-93	PISTON 2 (STD)	2	2	2	
	6R5-11645-11	PISTON 2 (0.25MM O/S)	2	2	2	AP
	6R5-11646-11	PISTON 2 (0.50MM O/S)	2	2	2	AP
20	64D-11603-02	PISTON RING SET (STD)	2	2	2	
	64D-11604-02	PISTON RING SET (0.25MM O/S)	2	2	2	AP

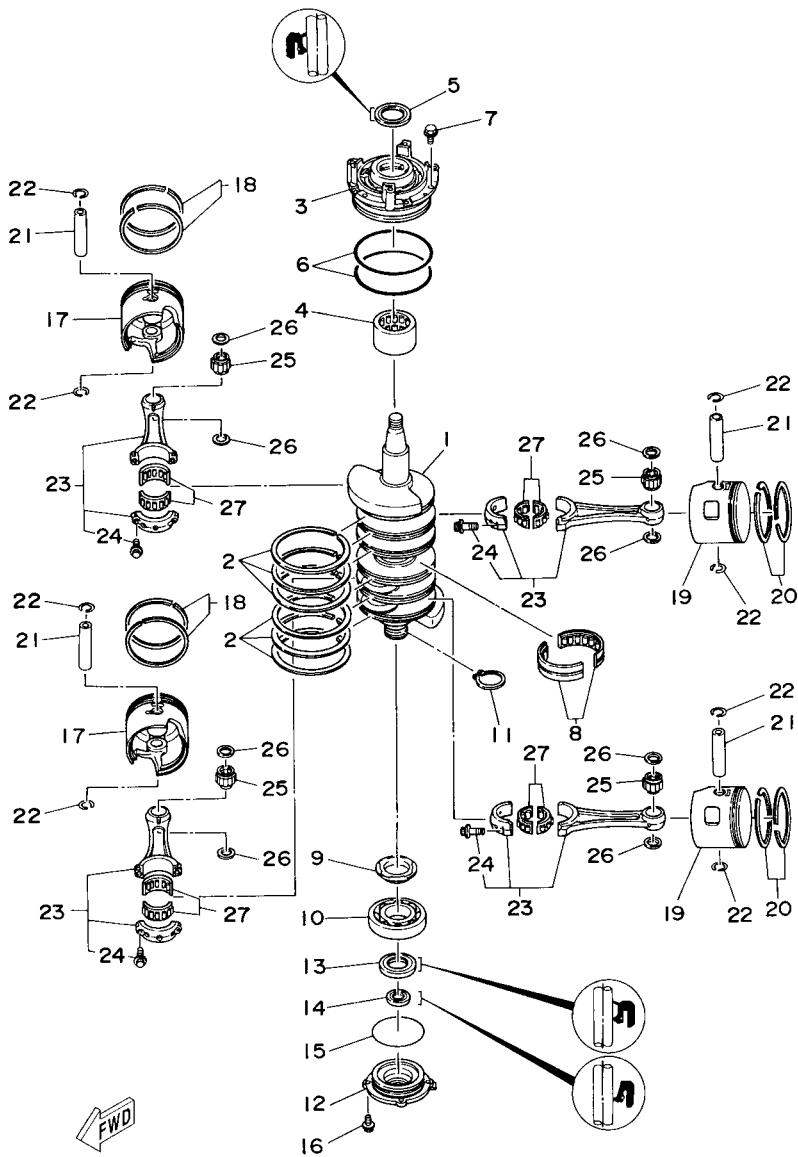

6N42100-4030

FIG. 3 CRANKSHAFT & PISTON

REF. NO.	PART NO.	DESCRIPTION	6N64	6N74	6N44	REMARKS
20	64D-11605-02	PISTON RING SET (0.50MM O/S)	2	2	2	AP
21	6R5-11633-10	PIN, PISTON	4	4	4	
22	6R5-11634-10	CLIP, PISTON PIN	8	8	8	
23	6R5-11650-10	CONNECTING ROD ASSY	4	4	4	
24	90109-08022	.BOLT	2	2	2	
25	93310-32337	BEARING	4	4	4	
26	90201-23M01	WASHER, PLATE	8	8	8	
27	93310-836U0	BEARING	4	4	4	

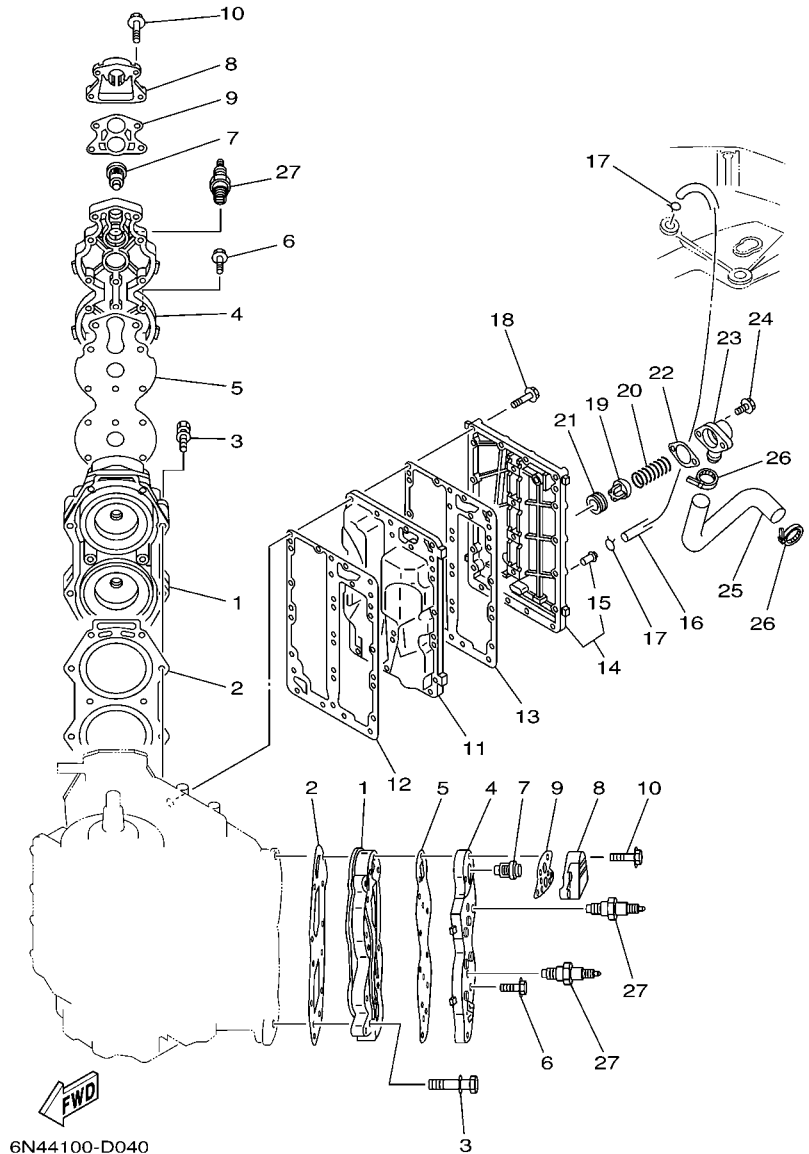

FIG. 4 CYLINDER & CRANKCASE 2

REF. NO.	PART NO.	DESCRIPTION	6N64	6N74	6N44	REMARKS
1	6E5-11111-10-1S	HEAD, CYLINDER 1	2			
	6L1-11111-00-1S	HEAD, CYLINDER 1		2	2	
2	6E5-11181-A1	GASKET, CYLINDER HEAD 1	2	2	2	
3	90119-08MA8	BOLT, WITH WASHER	20	20	20	
4	6E5-11191-01-1S	COVER, CYLINDER HEAD 1	2	2	2	
5	6E5-11193-A0	GASKET, HEAD COVER 1	2	2	2	
6	90119-06MA4	BOLT, WITH WASHER	24	24	24	
7	6E5-12411-30	THERMOSTAT	2	2	2	
8	6G5-12413-00-1S	COVER, THERMOSTAT	2	2	2	
9	688-12414-A1	GASKET, COVER	2	2	2	
10	90119-06MA6	BOLT, WITH WASHER	8	8	8	
11	6E5-41111-00-1S	INNER COVER, EXHAUST	1			
	6L1-41111-00-1S	INNER COVER, EXHAUST		1	1	
12	6E5-41112-A1	GASKET, EXHAUST INNER COVER	1	1	1	
13	6E5-41114-A0	GASKET, EXHAUST OUTER COVER	1	1	1	
14	6N7-41113-00-1S	OUTER COVER, EXHAUST	1	1	1	
15	650-24378-00	.PIPE, JOINT 4	1	1	1	
16	6E5-24312-00	PIPE 2	1	1	1	
17	90467-08004	CLIP	2	2	2	
18	90119-06MA5	BOLT, WITH WASHER	23	23	23	
19	60H-12416-00	VALVE, PRESSURE CONTROL	1	1	1	
20	90501-16M11	SPRING, COMPRESSION	1	1	1	
21	90480-20M05	GROMMET	1	1	1	
22	6G5-11382-A1	GASKET 2	1	1	1	
23	6G5-11372-00-1S	COVER, BYPASS 2	1	1	1	
24	90119-06MA2	BOLT, WITH WASHER	2	2	2	
25	6E5-12576-00	HOSE 1	1	1	1	

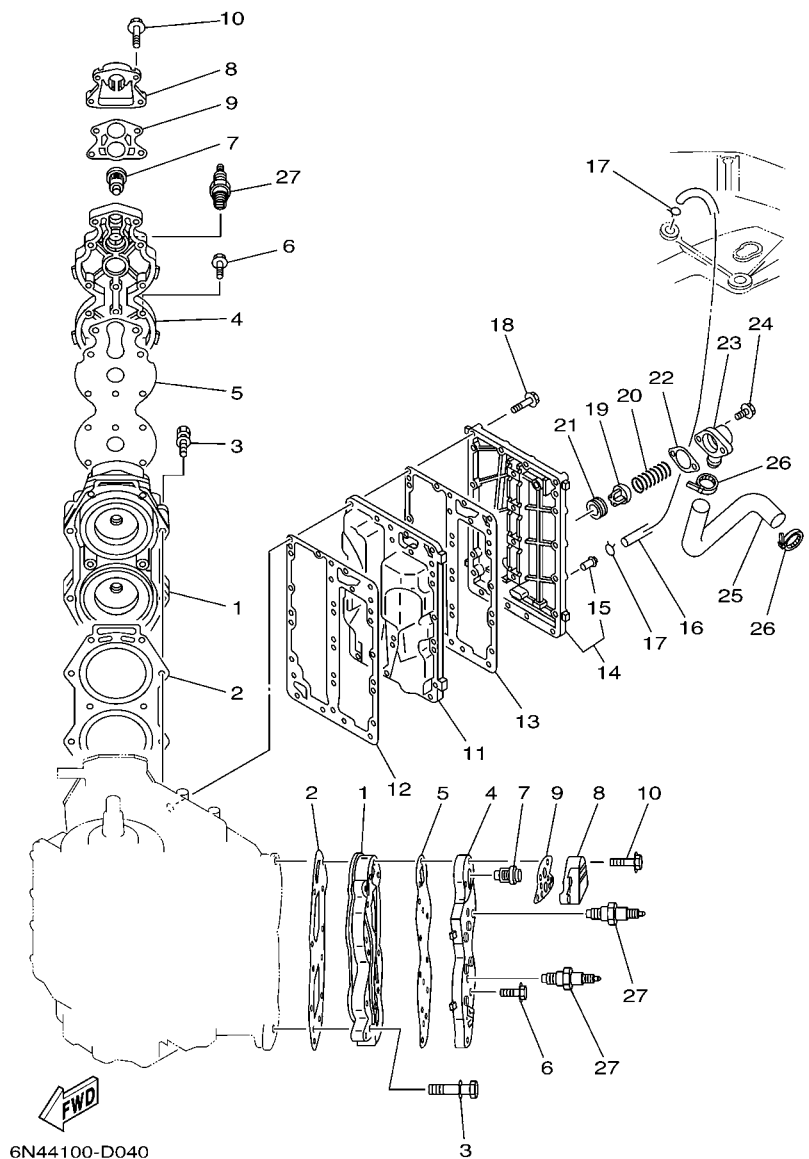

FIG. 4 CYLINDER & CRANKCASE 2

REF. NO.	PART NO.	DESCRIPTION	6N64	6N74	6N44	REMARKS
26	90465-13M18	CLAMP	2	2	2	
27	94702-00247	PLUG, SPARK (NGK BR8HS-10)	4			
	94702-00309	PLUG, SPARK (NGK BR9HS-10)		4	4	

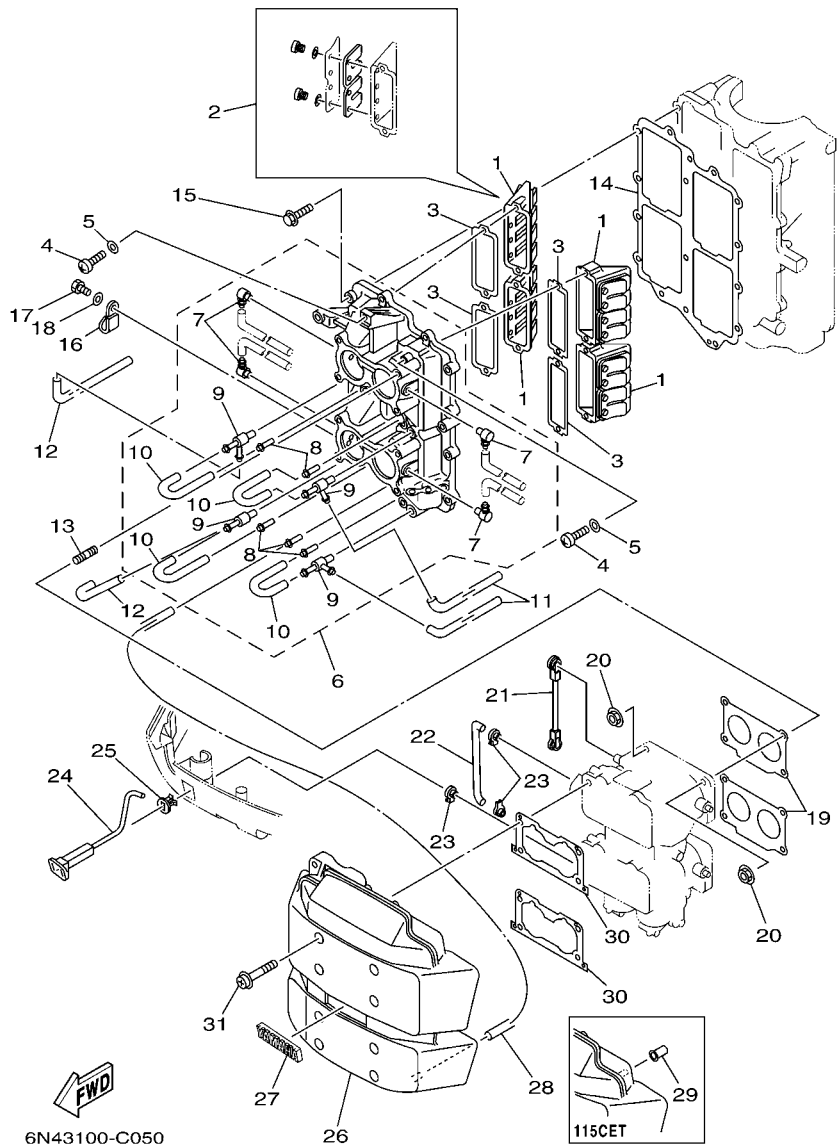

FIG. 5 INTAKE

REF. NO.	PART NO.	DESCRIPTION	6N64	6N74	6N44	REMARKS
1	6E5-13610-00	REED VALVE ASSY	4	4	4	
2	6E5-W0004-00	.REED SET	1	1	1	
3	6E5-13621-A1	GASKET, VALVE SEAT	4	4	4	
4	97880-05025	SCREW, PAN HEAD	8	8	8	
5	92990-05600	WASHER, PLATE	8	8	8	
6	6E5-13641-11-1S	MANIFOLD 1	1	1	1	
	6E5-13641-03-1S	MANIFOLD 1	1			115CET
7	6E5-13552-01	.NOZZLE	4	4	4	EXCEPT 115CET
8	624-14485-00	.PIPE, JOINT	5	5	5	
9	6E5-11370-01	.CHECK VALVE ASSY	4	4	4	
10	90445-07M28	.HOSE (L70)	4	4	4	
11	90445-07M24	HOSE (L240)	2	2	2	
12	90445-07M46	HOSE (L360)	2	2	2	
13	90116-06M30	BOLT, STUD	8	8	8	
14	6E5-13645-A1	GASKET, MANIFOLD 1	1	1	1	
15	90119-06MA3	BOLT, WITH WASHER	12	12	12	
16	90465-06M86	CLAMP	1	1	1	
17	97095-06012	BOLT	1	1	1	
18	92995-06600	WASHER	1	1	1	
19	6E5-14198-A2	GASKET	2	2	2	
20	90179-06M28	NUT	8	8	8	
21	6E5-41217-01	ROD, ACCEL. LEVER	1	1	1	
22	6E5-41256-01	ROD, CHOKE 1	1	1	1	
23	661-41262-02	JOINT, CHOKE LEVER	3	3	3	
24	6N7-41271-00	KNOB, CHOKE	1	1	1	
25	689-41273-00	GROMMET	1	1	1	
26	6N7-14440-01	SILENCER ASSY, INTAKE	1	1	1	

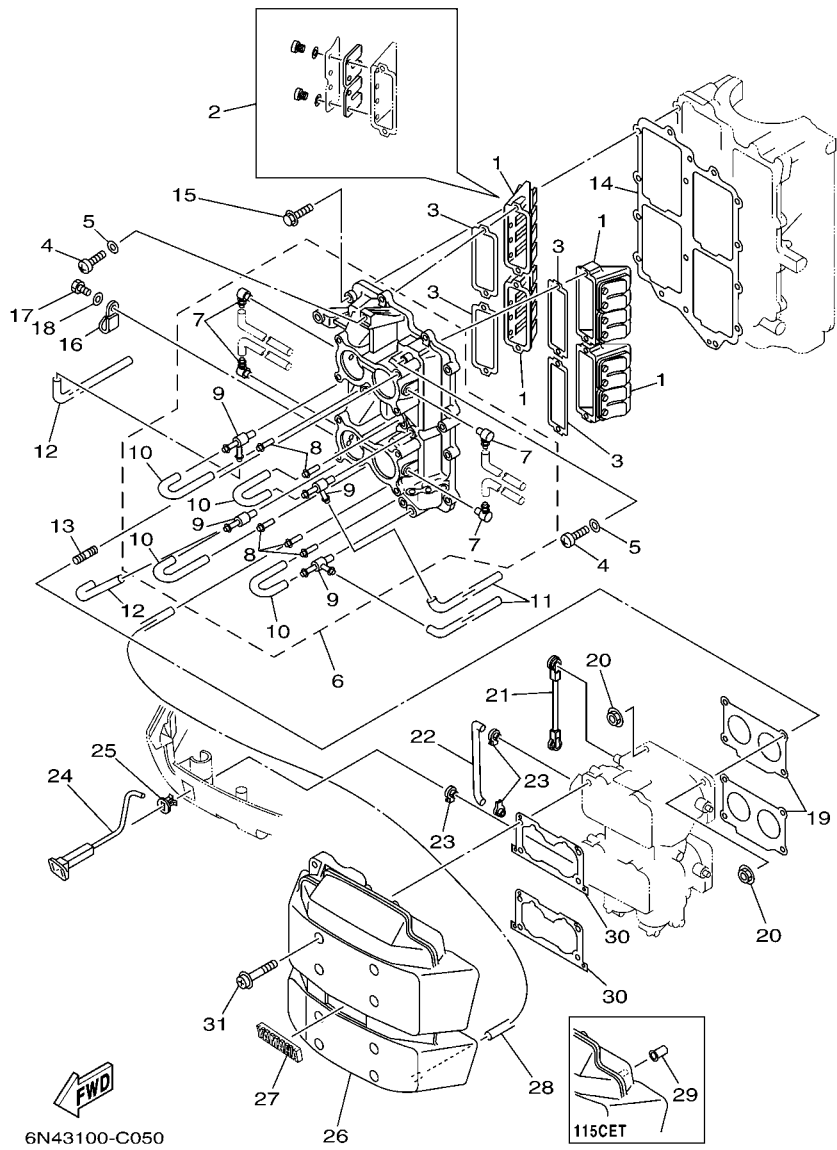
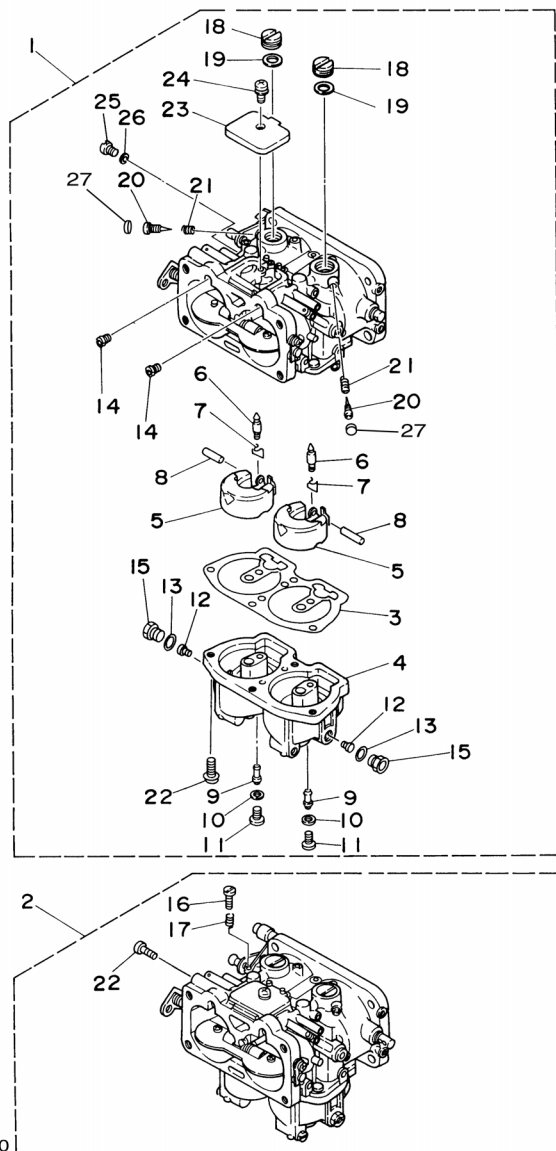

FIG. 5 INTAKE

REF. NO.	PART NO.	DESCRIPTION	6N64	6N74	6N44	REMARKS
27	6E5-1441K-00	EMBLEM	1	1	1	
28	90445-07258	HOSE (L200)	1	1	1	
29	647-14395-60	CAP, OVERFLOW PIPE	1			115CET
30	6K7-14483-00	GASKET	2	2	2	
31	90159-06M14	SCREW, WITH WASHER	8	8	8	
<hr/>						
<hr/>						
<hr/>						
<hr/>						
<hr/>						
<hr/>						
<hr/>						
<hr/>						
<hr/>						
<hr/>						
<hr/>						

FIG. 6 CARBURETOR



REF. NO.	PART NO.	DESCRIPTION	6N64	6N74	6N44	REMARKS
1	6N6-14301-00	CARBURETOR ASSY 1	1			FOR USA
	6E5-14301-17	CARBURETOR ASSY 1	1			FOR OCE,CAR,BRA
	6L1-14301-05	CARBURETOR ASSY 1		1	1	
2	6N6-14302-00	CARBURETOR ASSY 2	1			FOR USA
	6E5-14302-17	CARBURETOR ASSY 2	1			FOR OCE,CAR,BRA
	6L1-14302-05	CARBURETOR ASSY 2		1	1	
3	64D-14384-01	.GASKET, FLOAT CHAMBER	2	2	2	
4	64D-14381-00	.BODY, FLOAT CHAMBER	2	2	2	
5	6E5-14385-02	.FLOAT	4	4	4	
6	6E5-14546-00	.VALVE, NEEDLE	4	4	4	
7	6E5-14159-00	.CLIP	4	4	4	
8	6E5-14386-02	.PIN, FLOAT	4	4	4	
9	64D-1492F-39	.JET, AIR SLOW (#78)	4			
	64D-1492F-41	.JET, AIR SLOW (#82)		4	4	
10	61U-14959-00	.GASKET	4	4	4	
11	64D-14394-00	.VALVE, DRAIN	4	4	4	
12	64D-1492E-88	.JET, MAIN (#176)	4			
	64D-1492E-90	.JET, MAIN (#180)		4	4	
13	6E5-14398-00	.GASKET	4	4	4	
14	61A-1492H-12	.JET, SLOW AIR BLEED (#60)	4	4	4	
15	61A-14383-01	.SCREW, DRAIN	4	4	4	
16	6E5-14321-00	.SCREW, THROTTLE	1	1	1	#2
17	6J8-14334-00	.SPRING, THROTTLE	1	1	1	#2
18	6E5-14328-01	.PLUG	4	4	4	
19	6E5-14979-00	.GASKET	4	4	4	
20	6E5-14323-03	.SCREW, AIR ADJUSTING	4	4	4	
21	6E5-14223-00	.SPRING, AIR ADJUSTING	4	4	4	

FIG. 6 CARBURETOR

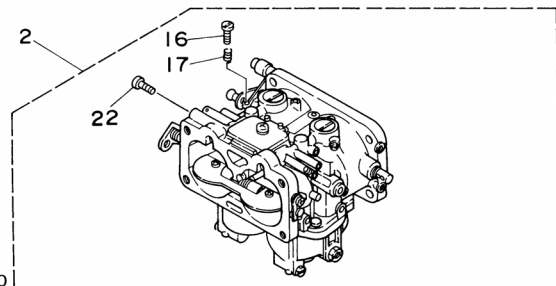
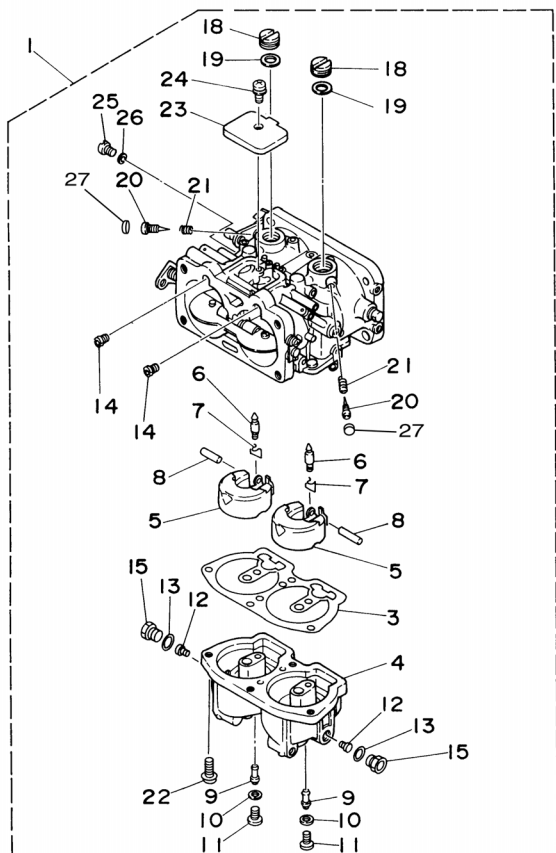

6N44100-D060

REF. NO.	PART NO.	DESCRIPTION	6N64	6N74	6N44	REMARKS
22	97980-05116	.SCREW, WITH WASHER	9	9	9	
23	6E5-14527-01	.PLATE	2	2	2	
24	97980-05108	.SCREW, WITH WASHER	2	2	2	
25	6E5-14324-00	.SCREW, FLAT HEAD	2	2	2	
26	6J8-14995-00	.GASKET	2	2	2	
27	64E-1432A-00	.PLUG	4			FOR USA

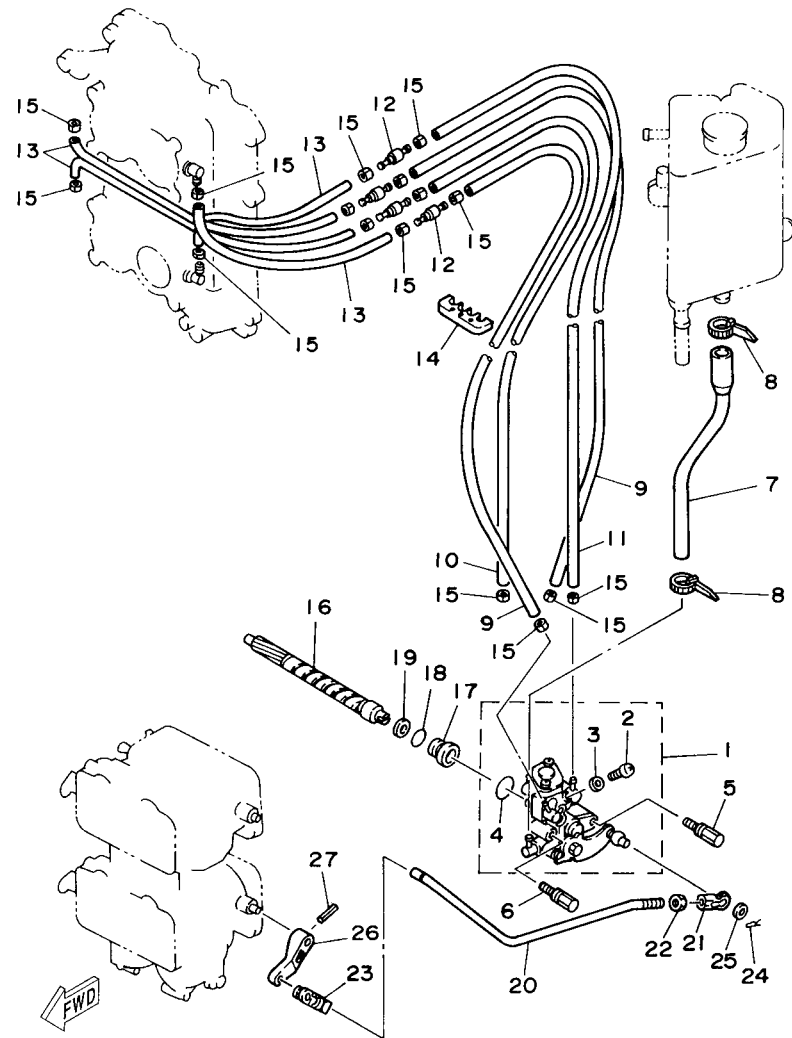

6N60010-4070

FIG. 7 OIL PUMP

REF. NO.	PART NO.	DESCRIPTION	6N64	6N74	6N44	REMARKS
1	6N6-13200-00	OIL INJECTION PUMP ASSY	1			EXCEPT 115CET
	6N7-13200-00	OIL INJECTION PUMP ASSY		1	1	
2	6R3-13471-00	.PLUG, DRAIN	1	1	1	
3	6L2-13475-00	.GASKET	1	1	1	
4	93210-19MA7	.O-RING	1	1	1	
5	90109-06M40	BOLT	1	1	1	EXCEPT 115CET
6	90109-06M39	BOLT	1	1	1	EXCEPT 115CET
7	6N7-13416-00	PIPE, OIL 1	1	1	1	EXCEPT 115CET
8	90465-11M10	CLAMP	2	2	2	EXCEPT 115CET
9	90445-07M89	HOSE (L310)	2	2	2	EXCEPT 115CET
10	90445-07196	HOSE (L160)	1	1	1	EXCEPT 115CET
11	90445-07M72	HOSE (L250)	1	1	1	EXCEPT 115CET
12	6R3-13183-10	VALVE, CHECK	4	4	4	EXCEPT 115CET
13	90445-07M87	HOSE (L110)	4	4	4	EXCEPT 115CET
14	90464-07M06	CLAMP	1	1	1	EXCEPT 115CET
15	90468-07M02	CLIP	16	16	16	EXCEPT 115CET
16	6R3-11537-00	GEAR, DRIVEN	1	1	1	EXCEPT 115CET
17	6R3-13117-00	COLLAR, DISTANCE	1	1	1	EXCEPT 115CET
18	93210-13M04	O-RING	1	1	1	EXCEPT 115CET
19	90202-08M44	WASHER, PLATE	1	1	1	EXCEPT 115CET
20	6R3-41241-00	ROD, LINK	1	1	1	EXCEPT 115CET
21	6H1-41237-00	JOINT, LINK	1	1	1	EXCEPT 115CET
22	95380-05600	NUT	1	1	1	EXCEPT 115CET
23	6R5-41237-00	JOINT, LINK	1	1	1	EXCEPT 115CET
24	90468-05M03	CLIP	1	1	1	EXCEPT 115CET
25	90202-05088	WASHER, PLATE	1	1	1	EXCEPT 115CET
26	6E5-14276-01	LEVER	1	1	1	EXCEPT 115CET

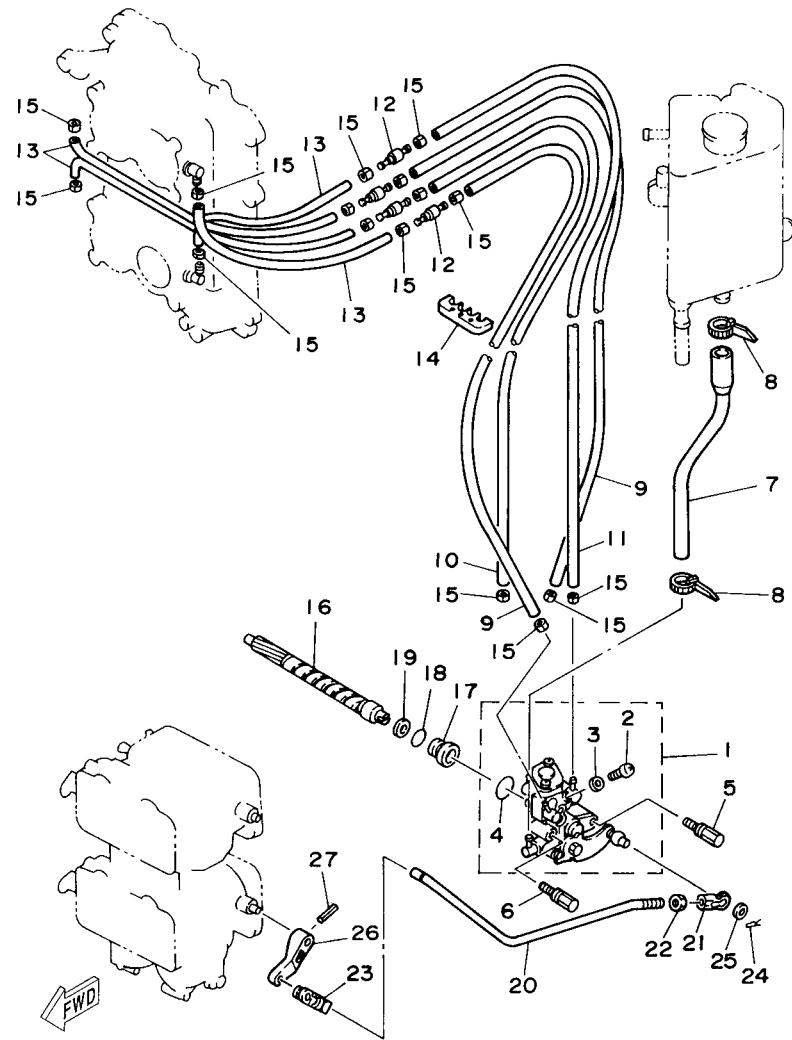

6N60010-4070

FIG. 7 OIL PUMP

REF. NO.	PART NO.	DESCRIPTION	6N64	6N74	6N44	REMARKS
			1	1	1	
27	91690-30016	PIN, SPRING	1	1	1	EXCEPT 115CET

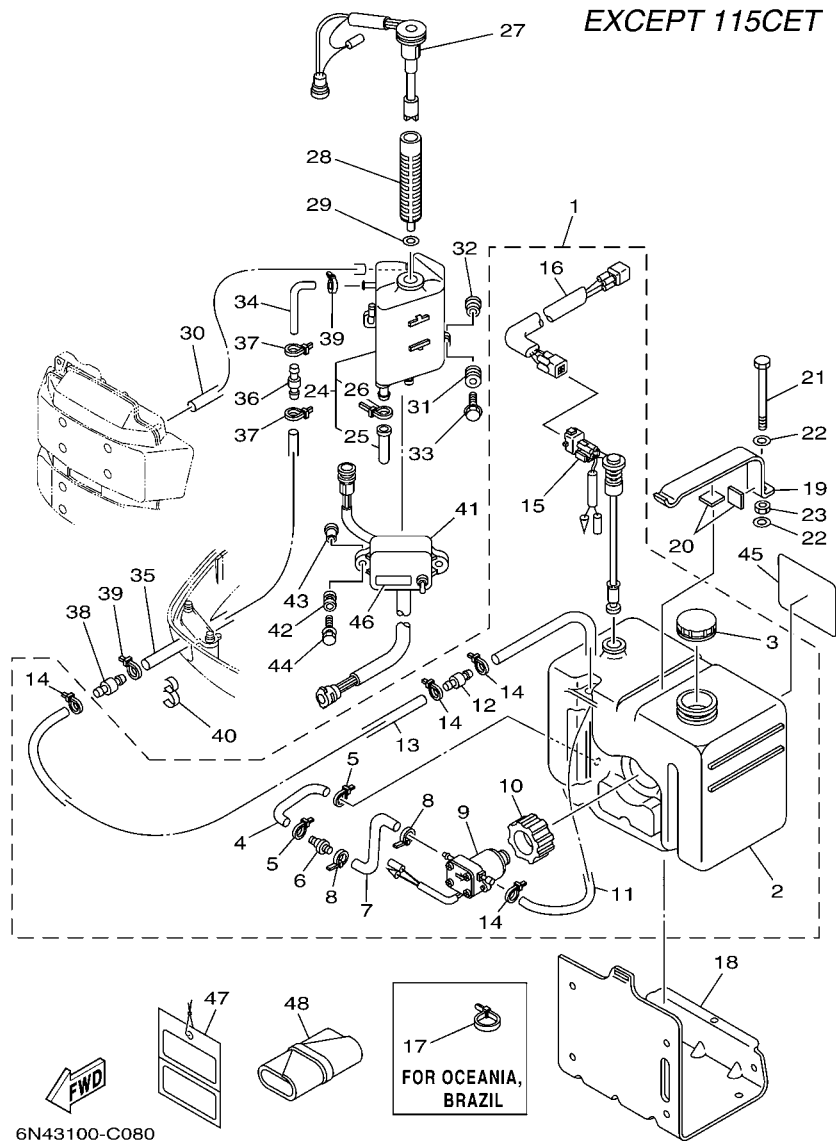

FIG. 8 OIL TANK

REF. NO.	PART NO.	DESCRIPTION	6N64	6N74	6N44	REMARKS
1	61A-21708-20	SUB OIL TANK ASSY	1	1	1	FOR OCE,BRA
	6E5-21708-10	SUB OIL TANK ASSY	1	1		FOR CAR
2	6E5-21733-20	.SUB TANK, OIL (10.5L)	1	1	1	
3	6E5-21770-03	.OIL TANK CAP ASSY	1	1	1	
4	6E5-24322-00	.PIPE 11	1	1	1	
5	90465-11M10	.CLAMP	2	2	2	
6	646-24251-02	.STRAINER 1	1	1	1	
7	6E5-24319-01	.PIPE, OIL	1	1	1	
8	90465-11M10	.CLAMP	2	2	2	
9	6E5-81900-01	.OIL FEED PUMP ASSY	1	1	1	
10	6E5-81922-00	.GROMMET	1	1	1	
11	6E5-24321-01	.PIPE 10	1	1	1	
12	6E5-24379-00	.PIPE, JOINT 4	1	1	1	
13	90445-11M26	.HOSE (L6500)	1	1	1	FOR 61A-21708-20
	90445-11M81	.HOSE (L3000)	1	1		FOR 6E5-21708-10
14	90465-11M10	.CLAMP	4	4	4	
15	6E5-85720-05	.OIL LEVEL GAUGE ASSY	1	1	1	
16	6R3-85721-80	.WIRE, LEAD (8M)	1	1	1	FOR 61A-21708-20
	6R3-85721-30	.WIRE, LEAD (3M)	1	1		FOR 6E5-21708-10
17	90465-13M11	CLAMP	1	1	1	FOR OCE,BRA
18	6E5-21734-01-33	HOLDER, OIL SUB TANK	1	1	1	
19	6E5-21798-01-33	BRACKET, DAMPER	1	1	1	
20	6E5-21746-00	DAMPER	2	2	2	
21	97080-06100	BOLT	1	1	1	
22	92990-06600	WASHER, PLATE	2	2	2	
23	95380-06600	NUT, HEXAGON	1	1	1	
24	6E5-21750-05	OIL TANK ASSY	1	1	1	

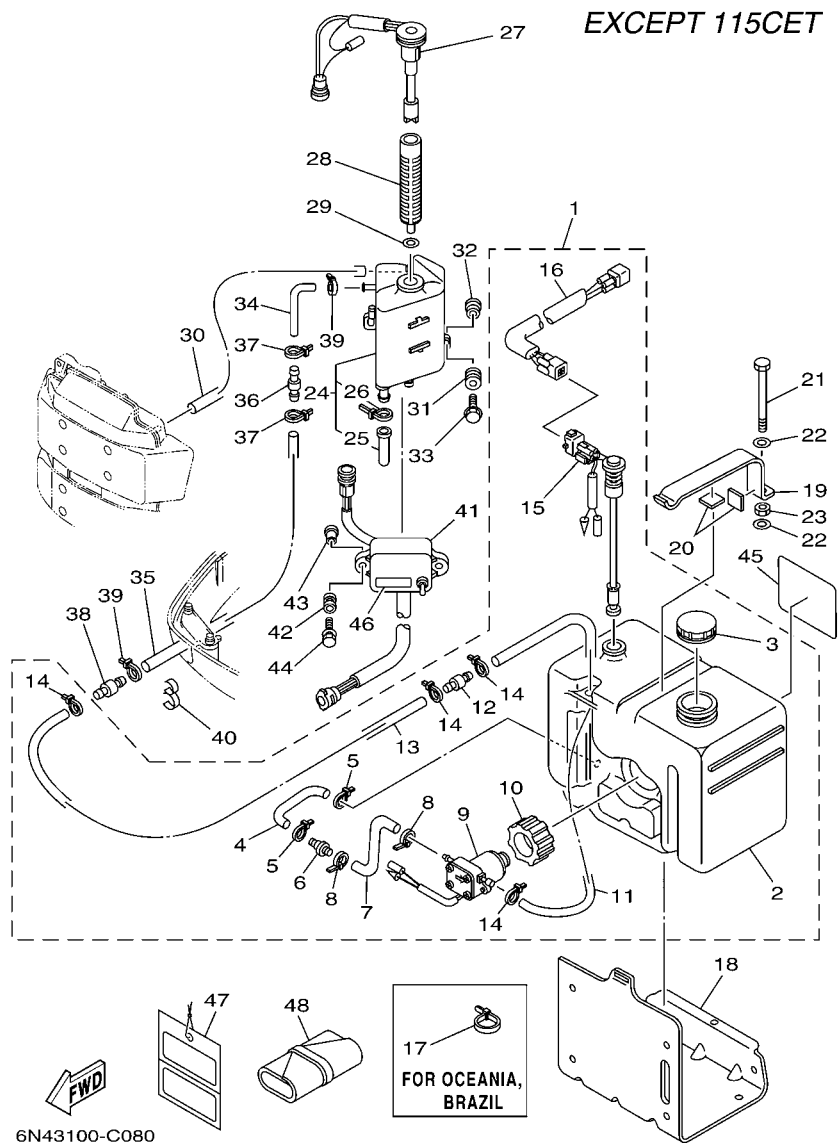
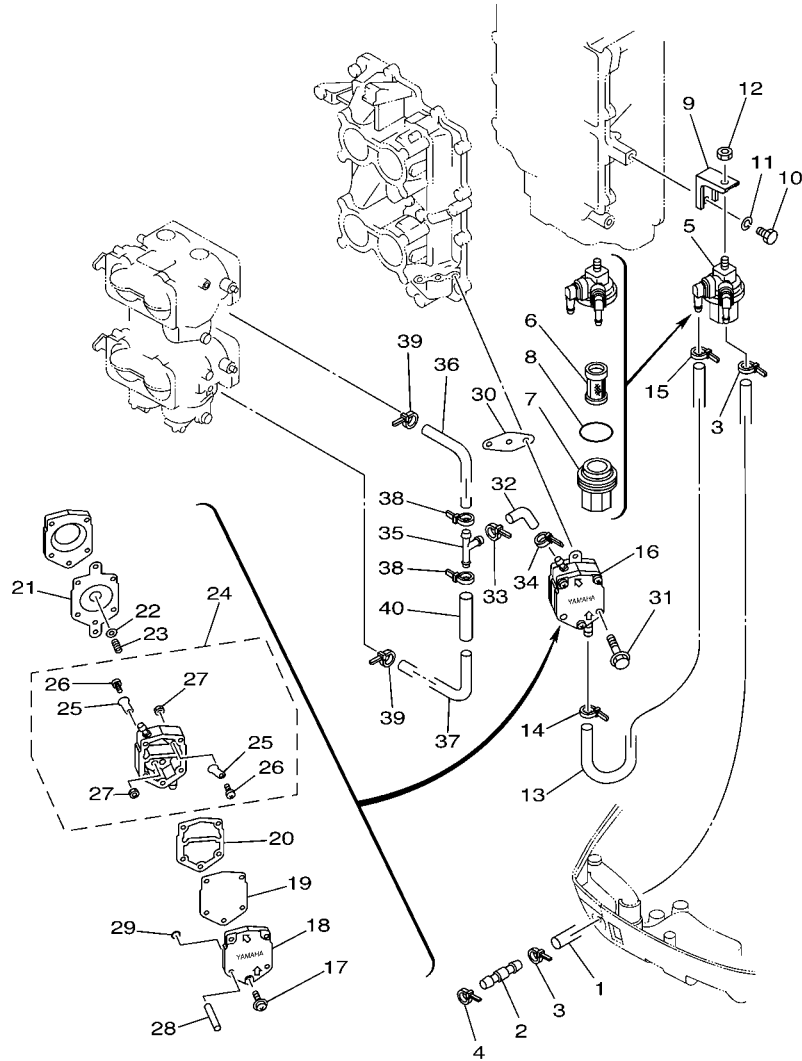

FIG. 8 OIL TANK

REF. NO.	PART NO.	DESCRIPTION	6N64	6N74	6N44	REMARKS
25	6E5-13448-00	.CAP	1	1	1	
26	90465-13M11	.CLAMP	1	1	1	
27	6G7-85730-04	OIL LEVEL GAUGE ASSY	1	1		
28	6E5-13411-00	STRAINER, OIL	1	1	1	
29	6E5-13414-00	GASKET, STRAINER COVER	1	1	1	
30	90445-05M02	HOSE (L380)	1	1	1	
31	6A0-82317-00	DAMPER, IGNITION COIL	3	3	3	
32	624-42542-00	PIPE	3	3	3	
33	90119-06M65	BOLT, WITH WASHER	3	3	3	
34	64E-24323-00	PIPE 12	1	1	1	
35	90445-12207	HOSE (L2400)	1	1	1	FOR USA,OCE,BRA
	90445-12M12	HOSE (L940)	1	1		FOR CAR
36	6E5-24379-00	PIPE, JOINT 4	1	1	1	
37	90465-11M10	CLAMP	2	2	2	
38	6E5-24379-00	PIPE, JOINT 4	1	1	1	
39	90465-11M10	CLAMP	2	2	2	
40	90464-13M34	CLAMP	1	1	1	
41	6N7-85740-00	CONTROL UNIT ASSY	1	1	1	
42	6A0-82317-00	DAMPER, IGNITION COIL	2	2	2	
43	624-42542-00	PIPE	2	2	2	
44	90119-06M65	BOLT, WITH WASHER	2	2	2	
45	6E5-13437-43	MARK, CAUTION	1	1	1	FOR OCE,BRA
	6E5-13437-62	MARK, CAUTION	1	1		FOR CAR
46	6E5-85711-40	MARK, CAUTION	1	1	1	
47	61H-2819R-31	TAG, WARNING	1	1	1	EXCEPT BRA
48	656-W2810-02	TOOL KIT	1	1	1	AP

FIG. 9 FUEL 1



6N44100-D090

REF. NO.	PART NO.	DESCRIPTION	6N64	6N74	6N44	REMARKS
1	6R3-24313-20	PIPE 3 (L2820)	1	1	1	FOR USA,OCE,BRA
	6N7-24313-00	PIPE 3 (L900)	1	1		FOR CAR
2	6R3-24377-00	PIPE, JOINT 3	1	1	1	FOR OCE,CAR,BRA
	6R3-24377-10	PIPE, JOINT 3	1			FOR USA
3	90465-11M10	CLAMP	2	2	2	
4	90465-11M10	CLAMP	1	1	1	
5	6R3-24560-00	FILTER ASSY	1	1	1	
6	6R3-24563-00	.ELEMENT, FILTER	1	1	1	
7	61N-24521-00	.CUP, FILTER	1	1	1	
8	93210-32738	.O-RING	1	1	1	
9	6E5-24566-00	BRACKET, FILTER	1	1	1	
10	97013-06014	BOLT	1	1	1	
11	92903-06100	WASHER, SPRING	1	1	1	
12	95380-08600	NUT	1	1	1	
13	6E5-24314-00	PIPE 4	1	1	1	
14	90465-11M10	CLAMP	1	1	1	
15	90465-11M10	CLAMP	1	1	1	
16	6E5-24410-04	FUEL PUMP ASSY	1	1	1	
17	6E5-24444-01	.SCREW	3	3	3	
18	6E5-24413-01	.BODY 2	1	1	1	
19	6E5-24471-01	.DIAPHRAGM	1	1	1	
20	6E5-24435-01	.GASKET, BODY 2	1	1	1	
21	6E5-24411-01	.DIAPHRAGM	1	1	1	
22	648-24424-00	.SEAT, SPRING	1	1	1	
23	6E5-24423-00	.SPRING, DIAPHRAGM	1	1	1	
24	6E5-24412-11	.BODY 1	1	1	1	
25	6A0-24421-01	..VALVE, CHECK	4	4	4	

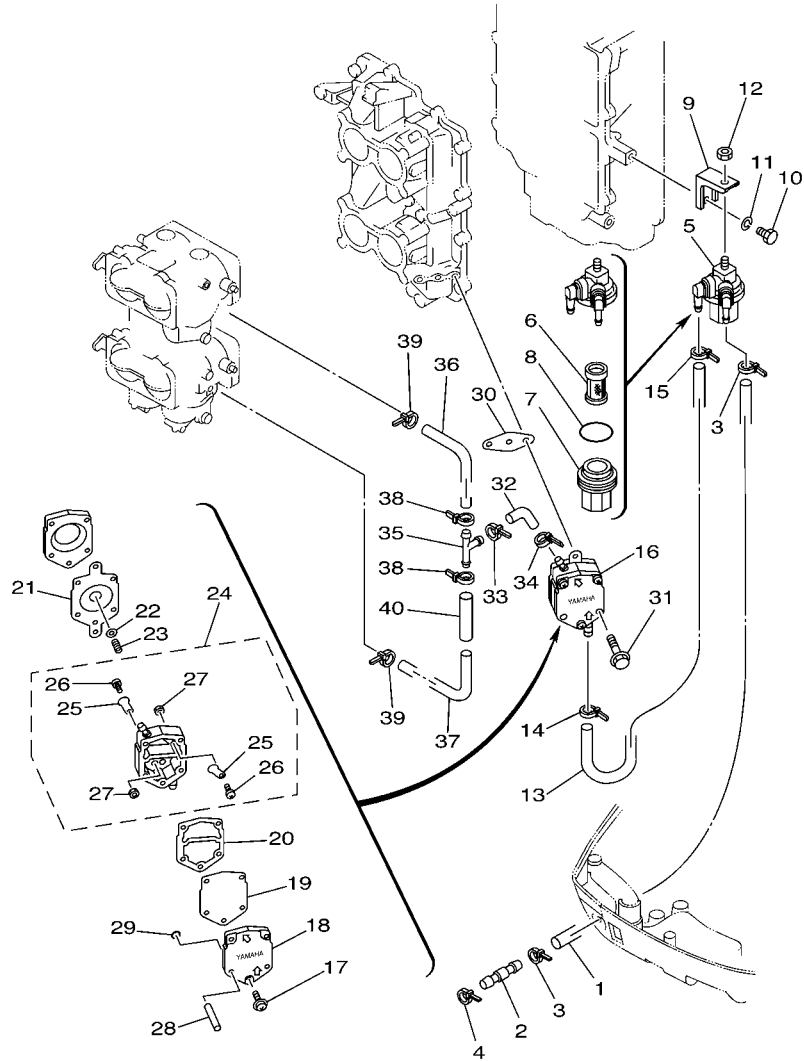

 6N44100-D090

FIG. 9 FUEL 1

REF. NO.	PART NO.	DESCRIPTION	6N64	6N74	6N44	REMARKS
26	6A0-14325-00	..SCREW, PAN HEAD	4	4	4	
27	95380-03600	..NUT	4	4	4	
28	6E5-24492-00	.BUSH, FULEL PUMP	2	2	2	
29	6E5-24486-00	.O-RING	2	2	2	
30	650-24431-A0	GASKET, FUEL PUMP 1	1	1	1	
31	97595-06550	BOLT, WITH WASHER	2	2	2	
32	6G5-24316-10	PIPE 6	1	1	1	
33	90465-11M10	CLAMP	1	1	1	
34	90465-11M10	CLAMP	1	1	1	
35	6E5-24376-10	PIPE, JOINT 1	1	1	1	
36	6G5-24318-10	PIPE, OVERFLOW	1	1	1	
37	6G5-24319-10	PIPE, OIL	1	1	1	
38	90465-11M10	CLAMP	2	2	2	
39	90465-11M10	CLAMP	2	2	2	
40	90446-15M07	HOSE (L60)	1	1	1	

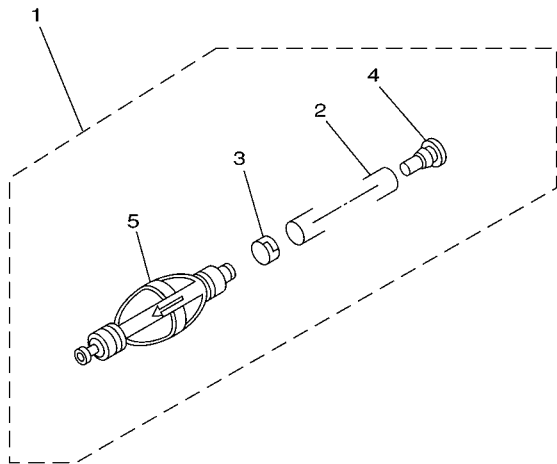
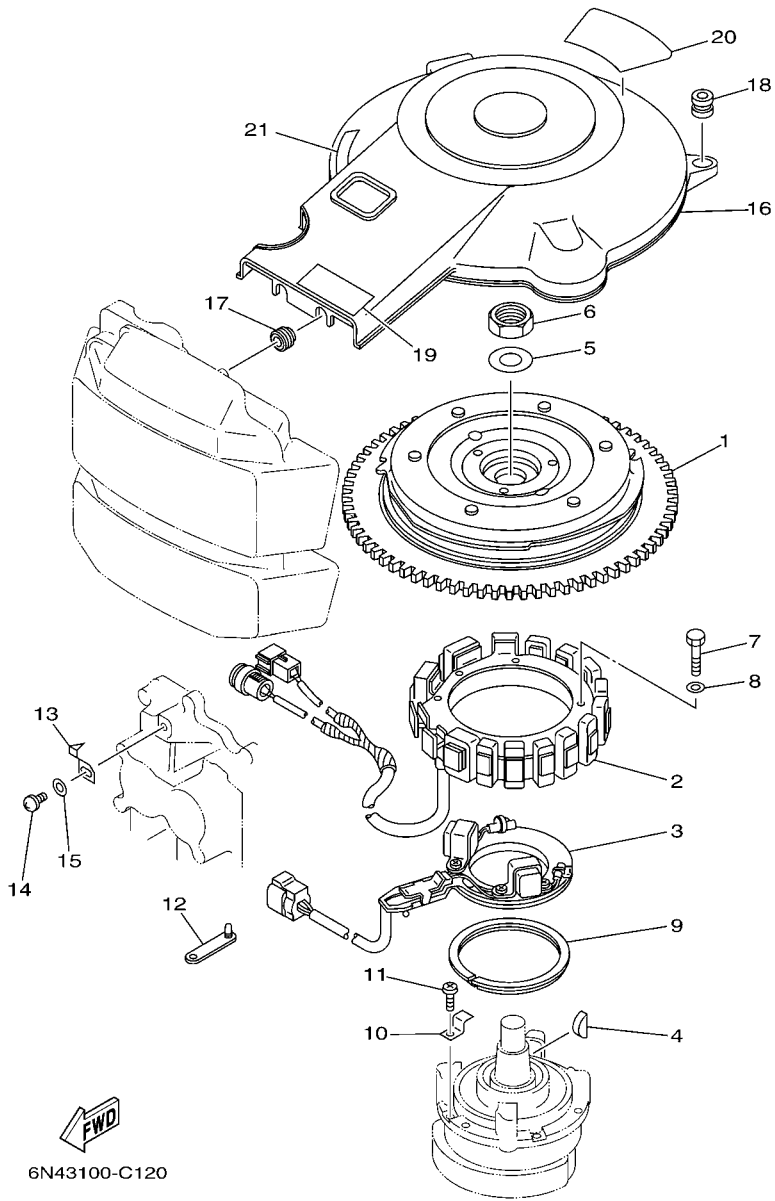

FIG. 10 FUEL 2

REF. NO.	PART NO.	DESCRIPTION	6N64	6N74	6N44	REMARKS
1	6Y2-24307-50	FUEL PIPE COMP. 2	1	1	1	AP FOR OCE,BRA
2	90445-13M01	.HOSE (L2050)	1	1	1	
3	6E5-24351-51	.BAND 1	1	1	1	
4	90480-06M19	.GROMMET	1	1	1	
5	6Y2-24360-60	.PRIMER PUMP ASSY	1	1	1	



68V0100-0110



6N43100-C120

FIG. 11 GENERATOR

REF. NO.	PART NO.	DESCRIPTION	6N64	6N74	6N44	REMARKS
1	6N7-85550-01	ROTOR ASSY	1	1	1	
2	6N7-85510-00	STATOR ASSY	1	1	1	
3	6N7-85580-10	COIL, PULSER	1	1	1	
	6E5-85580-00	COIL, PULSER	1			115CET
4	90280-05015	KEY, WOODRUFF	1	1	1	
5	90201-21M18	WASHER, PLATE	1	1	1	
6	90170-20137	NUT	1	1	1	
7	97013-06065	BOLT	4	4	4	
8	92903-06600	WASHER, PLATE	4	4	4	
9	688-41611-00	RETAINER, MAGNETO BASE	1	1	1	
10	688-41612-00	RETAINER, MAGNETO BASE	4	4	4	
11	97880-06018	SCREW, PAN HEAD	4	4	4	
12	90464-12M00	CLAMP	1	1	1	
13	6E5-81332-00	PLATE, TIMING	1	1	1	
14	97885-06010	SCREW, PAN HEAD	1	1	1	
15	92995-06600	WASHER	1	1	1	
16	6N7-81337-00	COVER, FLYWHEEL	1	1	1	
17	90480-12M11	GROMMET	2	2	2	
18	663-82317-01	DAMPER, IGNITION COIL	2	2	2	
19	6A1-83625-41	MARK 5	1	1	1	
20	6E5-14488-00	LABEL, CAUTION	1	1	1	
21	6K1-83623-41	MARK 3			1	

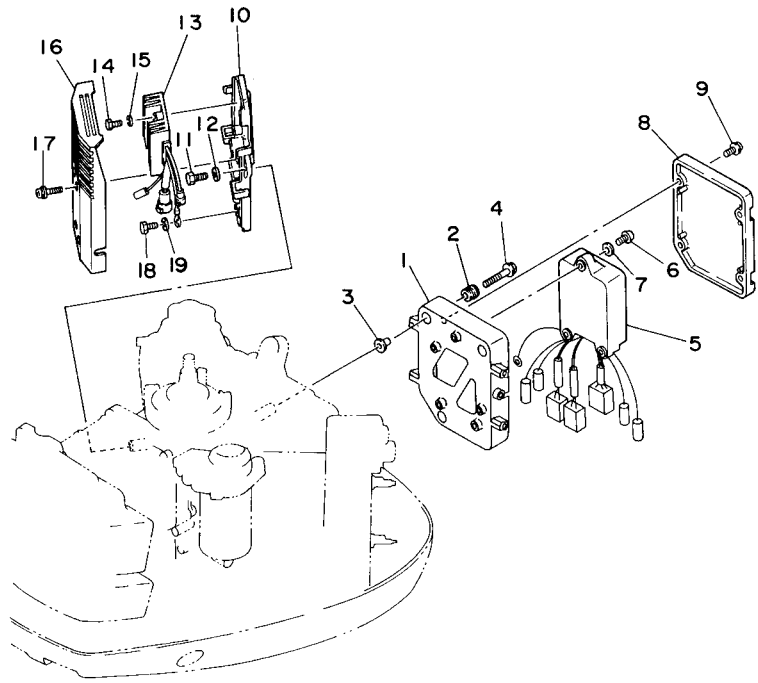

6N60010-4110

FIG. 12 ELECTRICAL 1

REF. NO.	PART NO.	DESCRIPTION	6N64	6N74	6N44	REMARKS
1	6N7-85542-01-1S	BRACKET	1	1	1	
2	6A0-82317-00	DAMPER, IGNITION COIL	3	3	3	
3	624-42542-00	PIPE	3	3	3	
4	90119-06M59	BOLT, WITH WASHER	3	3	3	
5	6N7-85540-01	C.D.I. UNIT ASSY	1	1	1	
6	97880-06020	SCREW, PAN HEAD	3	3	3	
7	92990-06600	WASHER, PLATE	3	3	3	
8	6N7-85537-00	COVER	1	1	1	
9	90159-06M11	SCREW, WITH WASHER	4	4	4	
10	6N7-81948-00-94	BRACKET	1	1	1	
11	97013-06016	BOLT	3	3	3	
12	92903-06600	WASHER, PLATE	3	3	3	
13	6R3-81960-00	RECTIFIER & REGULATOR ASSY	1	1	1	
14	97013-06025	BOLT	2	2	2	
15	92903-06600	WASHER, PLATE	2	2	2	
16	6R3-81942-00	COVER	1	1	1	
17	90159-06M08	SCREW, WITH WASHER	4	4	4	
18	97095-06012	BOLT	1	1	1	
19	92995-06600	WASHER	1	1	1	

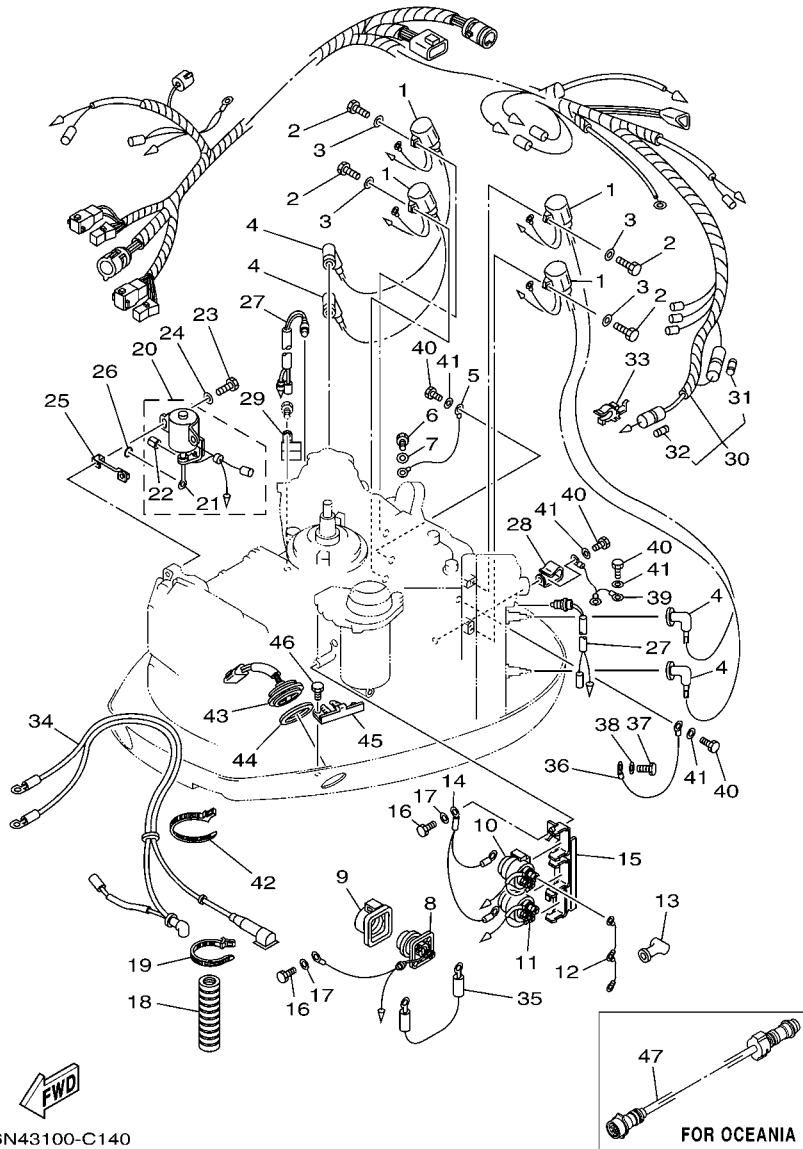

FIG. 13 ELECTRICAL 2

REF. NO.	PART NO.	DESCRIPTION	6N64	6N74	6N44	REMARKS
1	6R3-85570-01	IGNITION COIL ASSY	4	4	4	
2	97095-06020	BOLT	4	4	4	
3	92995-06600	WASHER	4	4	4	
4	6G1-82370-21	PLUG CAP ASSY	4	4	4	
5	662-82519-00	WIRE, EARTH LEAD	1	1	1	
6	97095-06012	BOLT	1	1	1	
7	92995-06600	WASHER	1	1	1	
8	61A-81941-00	STARTER RELAY ASSY	1	1	1	
9	689-81952-10	HOLDER, RELAY	1	1	1	
10	6E5-81950-00	RELAY ASSY	1	1	1	
11	6E5-8195A-00	RELAY ASSY	1	1	1	
12	6G5-87149-10	CONNECTOR	1	1	1	
13	6G5-82119-00	COVER, LEAD WIRE	2	2	2	
14	6E5-82116-00	WIRE, MINUS LEAD	1	1	1	
15	6E5-81948-22	BRACKET	1	1	1	
16	97095-06016	BOLT	2	2	2	
17	92995-06600	WASHER	2	2	2	
18	6N7-83557-00	TUBE (I.DIA:22MM)	1	1	1	
19	90465-13M18	CLAMP	1	1	1	
20	6N7-86110-00	SOLENOID	1	1	1	
21	6N7-86116-00	.WIRE, PULL	1	1	1	
22	91609-30010	.PIN, SPRING	1	1	1	
23	97095-06030	BOLT	2	2	2	
24	92995-06600	WASHER	2	2	2	
25	6N7-86112-00	STAY, SOLENOID	1	1	1	
26	93210-03261	O-RING	1	1	1	
27	688-82560-10	THERMO SWITCH ASSY	2	2	2	

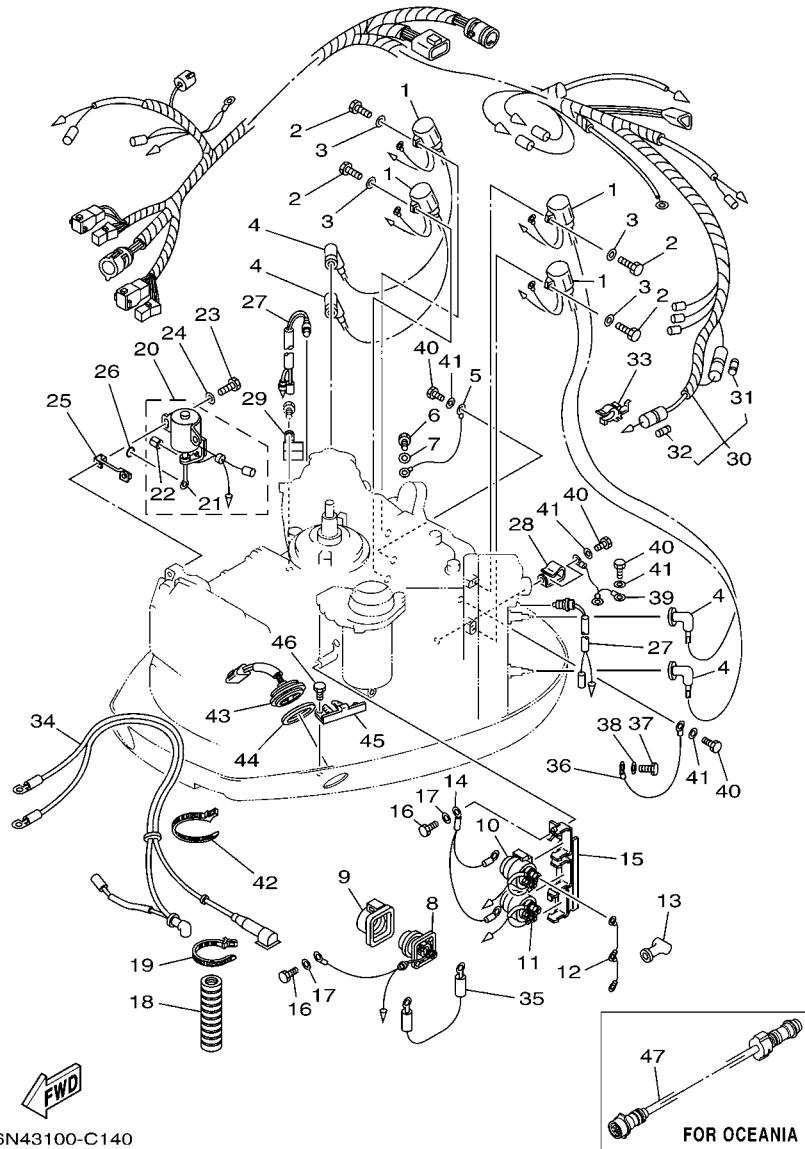
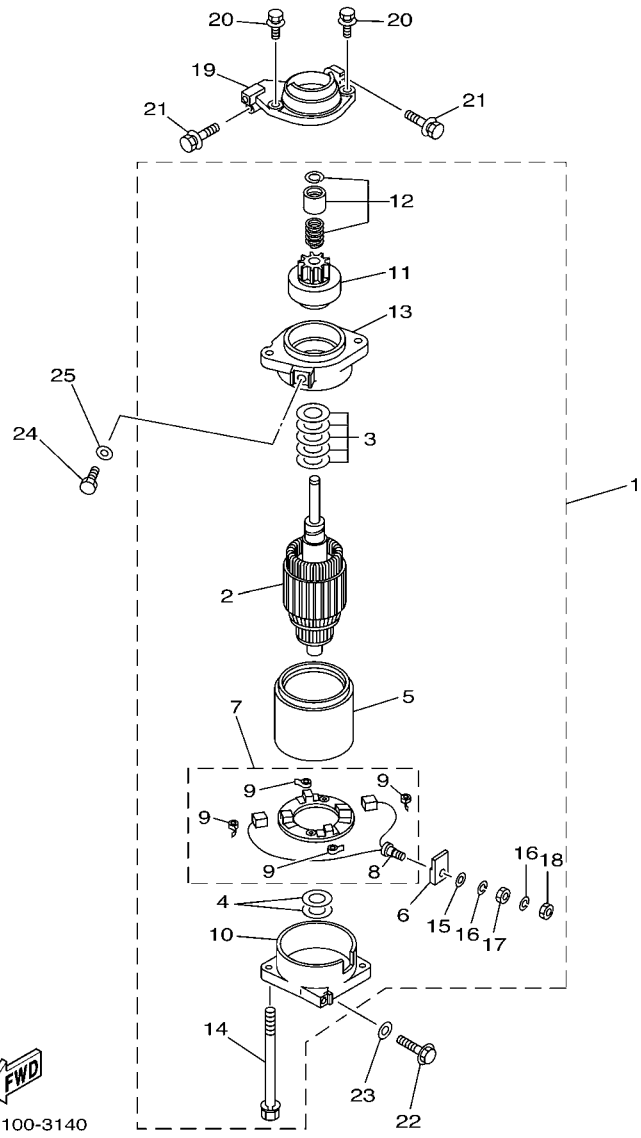

FIG. 13 ELECTRICAL 2

REF. NO.	PART NO.	DESCRIPTION	6N64	6N74	6N44	REMARKS
28	90465-05M87	CLAMP	1	1	1	
29	90465-08M89	CLAMP	1	1	1	
30	6N7-82590-40	WIRE HARNESS ASSY	1			FOR USA
	6N7-82590-20	WIRE HARNESS ASSY	1	1	1	FOR OCE,CAR,BRA
	6N6-82590-00	WIRE HARNESS ASSY	1			115CET
31	663-82151-00	.FUSE (12V-20A)	1	1	1	
32	705-82151-00	.FUSE (30A)	1	1	1	
33	6G5-82152-00	HOLDER, FUSE	2	2	2	
34	6N7-82105-02	WIRE HARNESS	1	1	1	
35	6E5-82117-01	WIRE, LEAD	1	1	1	
36	6R3-82519-00	WIRE, EARTH LEAD	1	1	1	
37	97095-06012	BOLT	1	1	1	
38	92995-06600	WASHER	1	1	1	
39	6E5-82531-10	WIRE, LEAD	1	1	1	
40	97095-06012	BOLT	4	4	4	
41	92995-06600	WASHER	4	4	4	
42	90465-13M18	CLAMP	1	1	1	
43	6R3-82563-00	TRIM & TILT SWITCH ASSY	1	1	1	
44	6E5-82587-00	GASKET	1	1	1	
45	6R3-83614-00	BRACKET	1	1	1	
46	97095-06012	BOLT	2	2	2	
47	688-8258A-10	EXTENSION, WIRE HARNESS	1	1		AP FOR OCE (10P)



64D2100-3140

FIG. 14 STARTING MOTOR

REF. NO.	PART NO.	DESCRIPTION	6N64	6N74	6N44	REMARKS
1	6N7-81800-10	STARTING MOTOR ASSY	1	1	1	
2	6N7-81850-10	.ARMATURE ASSY	1	1	1	
3	61A-81809-00	.WASHER KIT	1	1	1	
4	61A-81824-00	.WASHER 2	2	2	2	
5	6N7-81810-00	.STATOR ASSY	1	1	1	
6	6K7-8182G-10	.BUSH, TERMINAL	1	1	1	
7	6N7-81840-00	.BRUSH HOLDER ASSY	1	1	1	
8	6N7-81801-00	..BRUSH SET	1	1	1	
9	6N7-81813-00	..SPRING, BRUSH	4	4	4	
10	6N7-81820-10	.REAR BRACKET ASSY	1	1	1	
11	6N7-81807-00	.GEAR ASSY, STARTING MOTOR	1	1	1	
12	6N7-81857-00	.RETAINER	1	1	1	
13	6N7-81830-00	.FRONT BRACKET ASSY	1	1	1	
14	6K7-81826-10	.BOLT	2	2	2	
15	6E5-8182E-10	.WASHER	1	1	1	
16	6E5-8182F-10	.WASHER	2	2	2	
17	6E5-8182A-10	.NUT	1	1	1	
18	6E5-8182K-10	.NUT	1	1	1	
19	6R3-81822-00-94	BRACKET, STARTING MOTOR	1	1	1	
20	90119-08M76	BOLT, WITH WASHER	2	2	2	
21	90119-08M77	BOLT, WITH WASHER	2	2	2	
22	90119-08M57	BOLT, WITH WASHER	1	1	1	
23	92990-08600	WASHER, PLATE	1	1	1	
24	97095-08016	BOLT	1	1	1	
25	92995-08600	WASHER	1	1	1	

FIG. 15 BOTTOM COWLING

REF. NO.	PART NO.	DESCRIPTION	6N64	6N74	6N44	REMARKS
1	6N7-42711-43-8D	COWLING, BOTTOM	1	1	1	
2	90169-05M00	SCREW, TRUSS HEAD TAPPING	1	1	1	FLUSHING KIT
	90480-06M19	GROMMET	1	1		FOR STD
3	6H4-42748-00	GROMMET	1	1	1	
4	6N7-42815-01-8D	LEVER, CLAMP	1	1	1	
5	90386-13M88	BUSH	2	2	2	
6	90206-13M10	WASHER, WAVE	1	1	1	
7	90109-08M45	BOLT	1	1	1	
8	92990-08200	WASHER, PLAIN	1	1	1	
9	6E5-44391-00	NIPPLE, HOSE	1	1	1	
10	6N7-42725-30	GROMMET	1	1	1	FOR USA,OCE
	6N7-42725-20	GROMMET	1	1		FOR CAR,BRA
	6N6-42725-20	GROMMET	1			115CET
11	6N7-42738-02-5B	PLATE, FITTING	1	1	1	
12	97095-06016	BOLT	2	2	2	
13	92995-06600	WASHER	2	2	2	
14	6R3-42824-00	BASE, CLAMP LEVER	1	1	1	
15	6R3-42811-01	STAY	1	1	1	
16	6R3-42816-00	LEVER, CLAMP	1	1	1	
17	6N7-42850-00	WIRE COMPLETE	1	1	1	
18	6R3-42811-10	STAY	1	1	1	
19	6N7-42850-10	WIRE COMPLETE	1	1	1	
20	6N7-42850-20	WIRE COMPLETE	1	1	1	
21	6R3-42813-00	SPRING, CLAMP LEVER	1	1	1	
22	97095-06016	BOLT	6	6	6	
23	92995-06600	WASHER	6	6	6	
24	6N7-42828-00	PLATE, CLAMP	1	1	1	

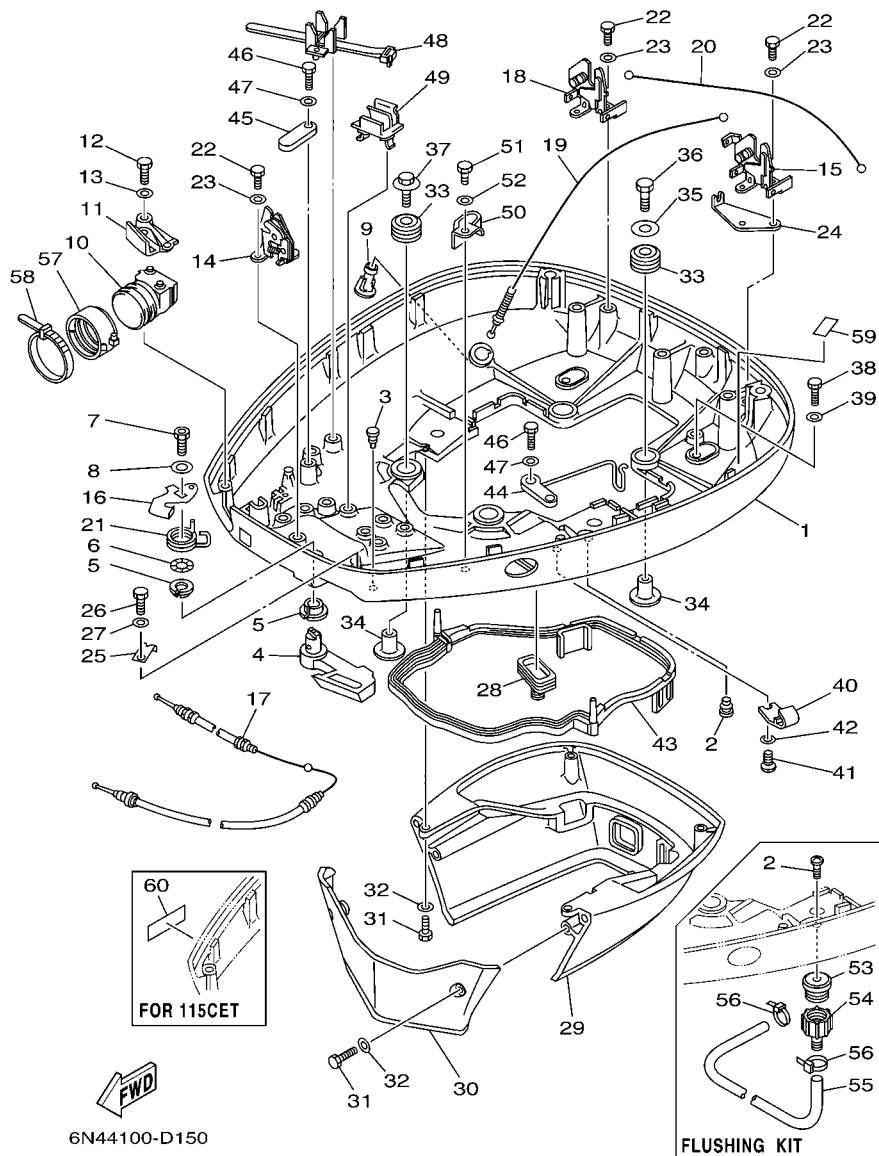

6N44100-D150

FIG. 15 BOTTOM COWLING

REF. NO.	PART NO.	DESCRIPTION	6N64	6N74	6N44	REMARKS
25	6R3-42828-00	PLATE, CLAMP	1	1	1	
26	97095-06010	BOLT	1	1	1	
27	92995-06600	WASHER	1	1	1	
28	688-42726-10	GROMMET	1	1	1	
29	6N7-42741-01-8D	APRON	1	1	1	
30	6R3-42771-01-8D	APRON	1	1	1	
31	97095-06020	BOLT	4	4	4	
32	92995-06600	WASHER	4	4	4	
33	90480-22M15	GROMMET	4	4	4	
34	90387-08M37	COLLAR	4	4	4	
35	90201-08M54	WASHER, PLATE	1	1	1	
36	97075-08035	BOLT	1	1	1	
37	90119-08M22	BOLT, WITH WASHER	3	3	3	
38	97095-06020	BOLT	2	2	2	
39	92995-06600	WASHER	2	2	2	
40	6E5-24367-10	CLAMP, FUEL PIPE 2	1	1	1	
41	90157-06M01	SCREW, PAN HEAD	1	1	1	
42	92990-06600	WASHER, PLATE	1	1	1	
43	6E5-42716-00	RUBBER, SEAL 1	1	1	1	
44	6K7-82588-00	PLATE	1	1	1	
45	6E5-82588-00	PLATE	1	1	1	
46	97095-06020	BOLT	2	2	2	
47	92995-06600	WASHER	2	2	2	
48	688-82594-00	CLAMP	1	1	1	
49	6E5-82594-00	CLAMP	4	4	4	
50	90465-12M25	CLAMP	1	1	1	
51	97095-06012	BOLT	1	1	1	

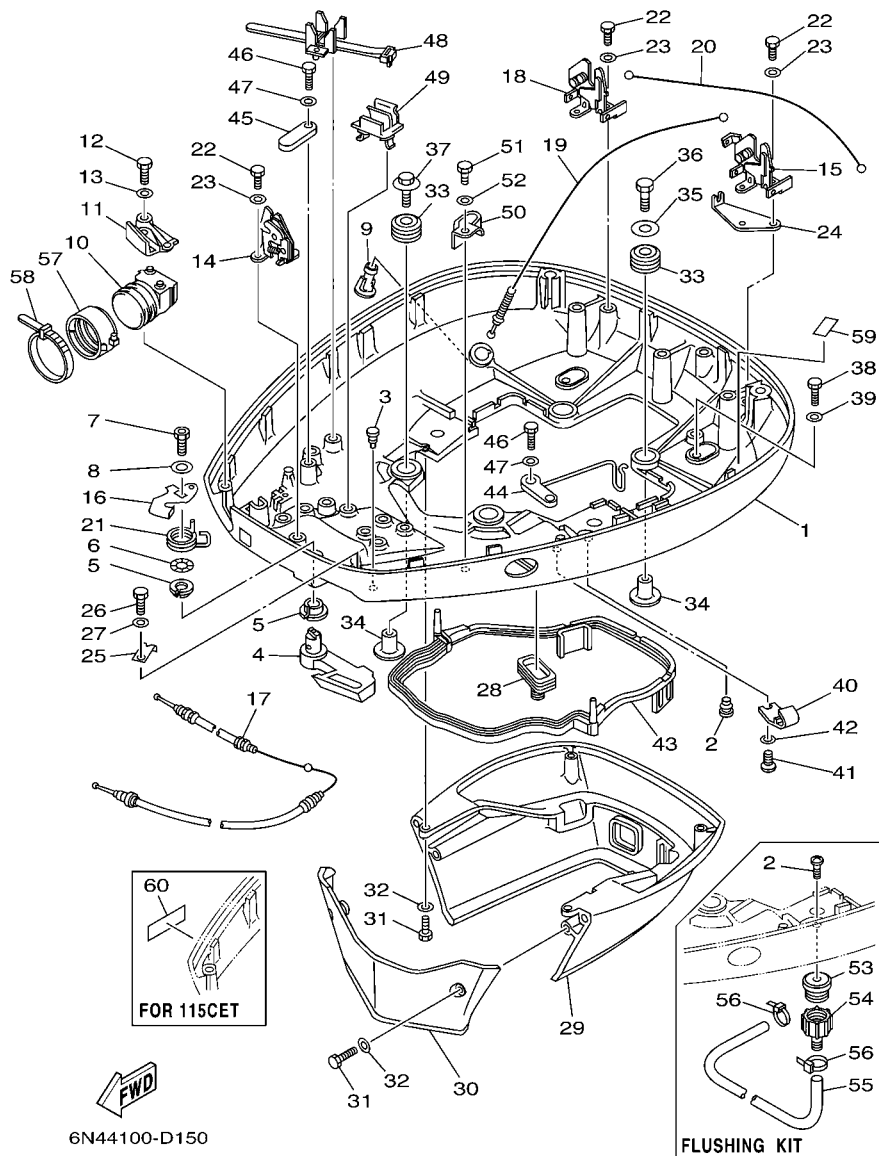

6N44100-D150

FIG. 15 BOTTOM COWLING

REF. NO.	PART NO.	DESCRIPTION	6N64	6N74	6N44	REMARKS
52	92995-06600	WASHER	1	1	1	
53	6R3-12572-00	ADAPTER	1	1	1	FLUSHING KIT
54	6R3-12580-00	JOINT ASSY	1	1	1	FLUSHING KIT
55	90445-11M35	HOSE (L540)	1	1	1	FLUSHING KIT
56	90465-11M10	CLAMP	2	2	2	FLUSHING KIT
57	68F-42753-00	FASTNER	1	1	1	AP ETO-FOR OCE
58	90464-20258	CLAMP	1	1	1	AP ETO-FOR OCE
59	6G5-42791-10	MARK 1	1			FOR USA,OCE,CAR
	6K7-42791-00	MARK 1		1	1	FOR OCE,CAR
	6G5-42791-00	MARK 1	1			FOR BRA
	6L1-42791-00	MARK 1		1		FOR BRA
60	6R6-42791-40	MARK 1	1			115CET

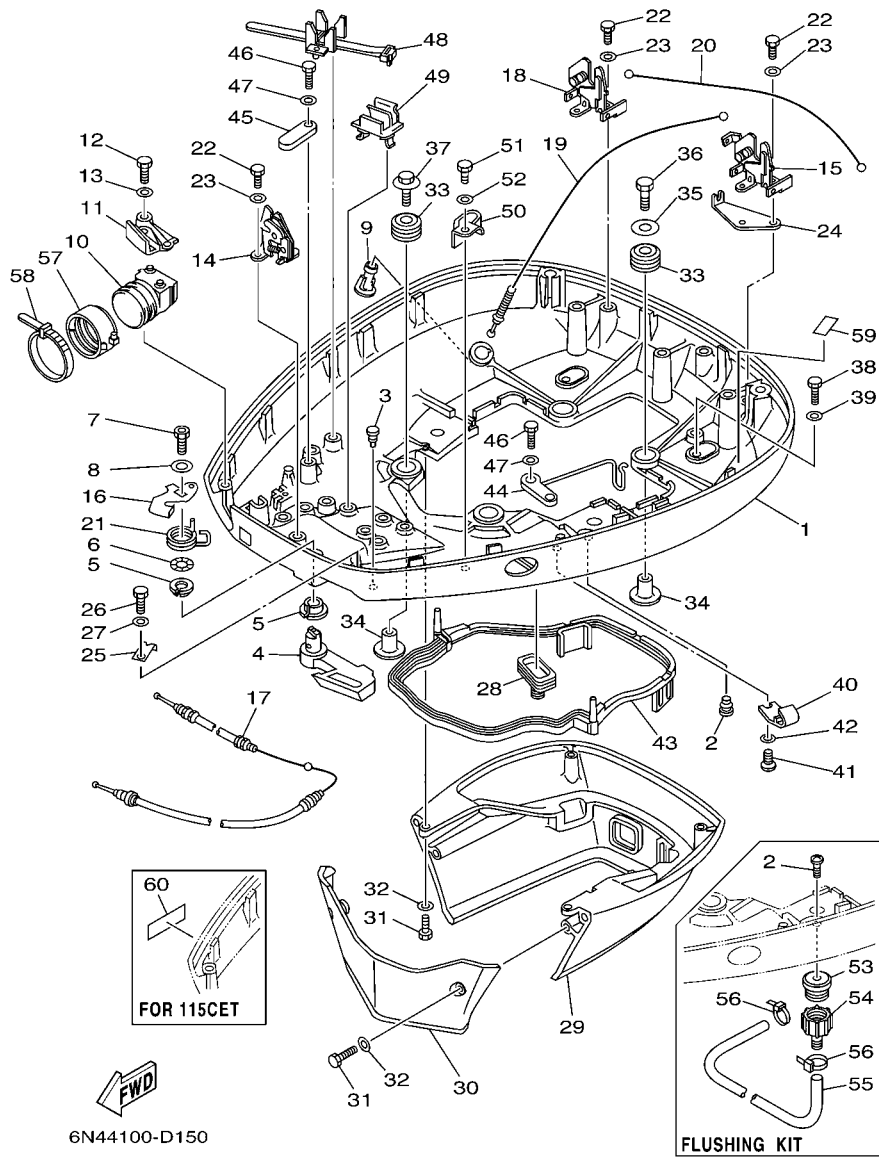

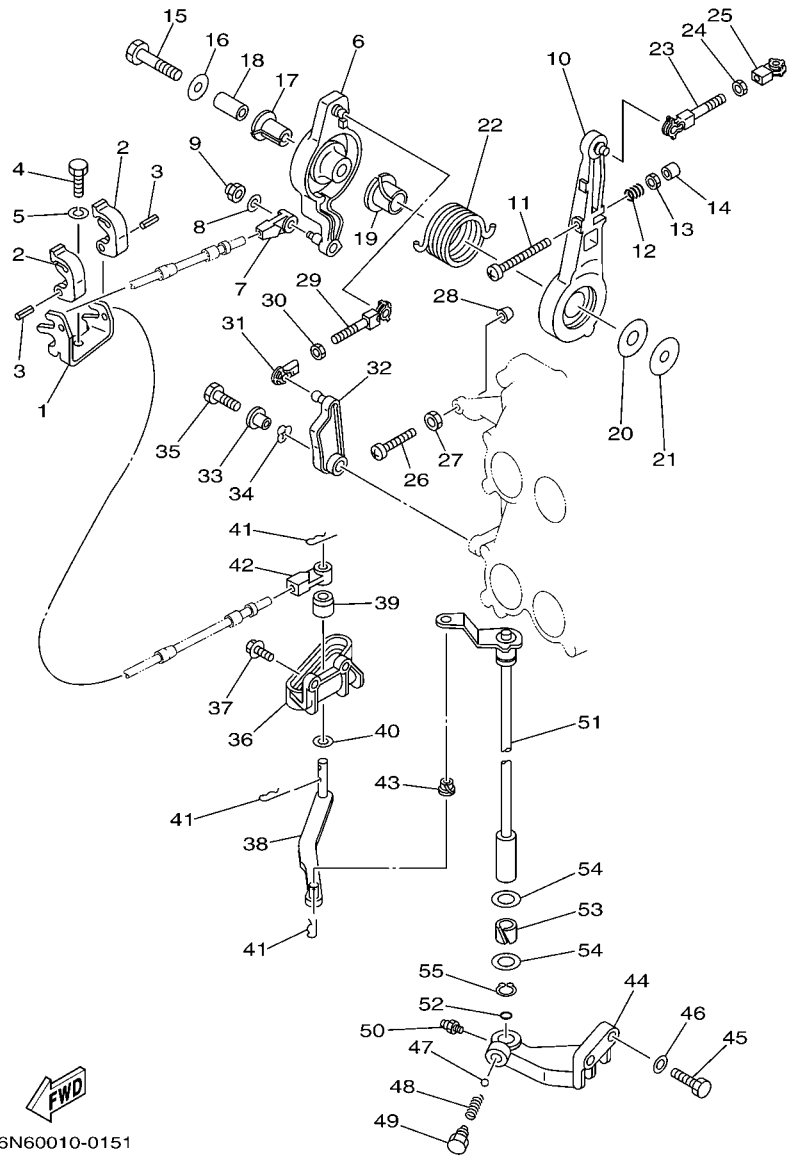

6N60010-0151

FIG. 16 CONTROL

REF. NO.	PART NO.	DESCRIPTION	6N64	6N74	6N44	REMARKS
1	6E5-48531-00	BRACKET, REMOTE CONTROL 1	1	1	1	
2	6E5-48538-00	CLAMP, CABLE	2	2	2	
3	91690-30012	PIN, SPRING	2	2	2	
4	97095-08020	BOLT	1	1	1	
5	92995-08100	WASHER	1	1	1	
6	6E5-41632-02-1S	LEVER, MAGNETO CONTROL	1	1	1	
7	6E5-48344-00	CABLE END, REMOTE CONTROL	1	1	1	
8	92990-06200	WASHER, PLAIN	1	1	1	
9	90185-06M07	NUT, SELF-LOCKING	1	1	1	
10	6E5-41631-01-1S	LEVER, MAGNETO CONTROL	1	1	1	
11	90157-06013	SCREW, PAN HEAD	1	1	1	
12	90501-16M12	SPRING, COMPRESSION	1	1	1	
13	95303-06600	NUT	1	1	1	
14	688-44194-00	CAP	1	1	1	
15	97013-08045	BOLT	1	1	1	
16	90201-08M23	WASHER, PLATE	1	1	1	
17	90386-12089	BUSH	1	1	1	
18	90387-08M16	COLLAR	1	1	1	
19	90386-22M13	BUSH	1	1	1	
20	90202-12092	WASHER, PLATE	1	1	1	
21	90201-08M13	WASHER, PLATE	1	1	1	
22	90508-29M12	SPRING, TORSION	1	1	1	
23	6E5-41636-01	ROD, MAGNETO CONTROL	1	1	1	
24	95380-05600	NUT	1	1	1	
25	662-41237-01	JOINT, LINK	1	1	1	
26	90157-06013	SCREW, PAN HEAD	1	1	1	
27	95303-06600	NUT	1	1	1	

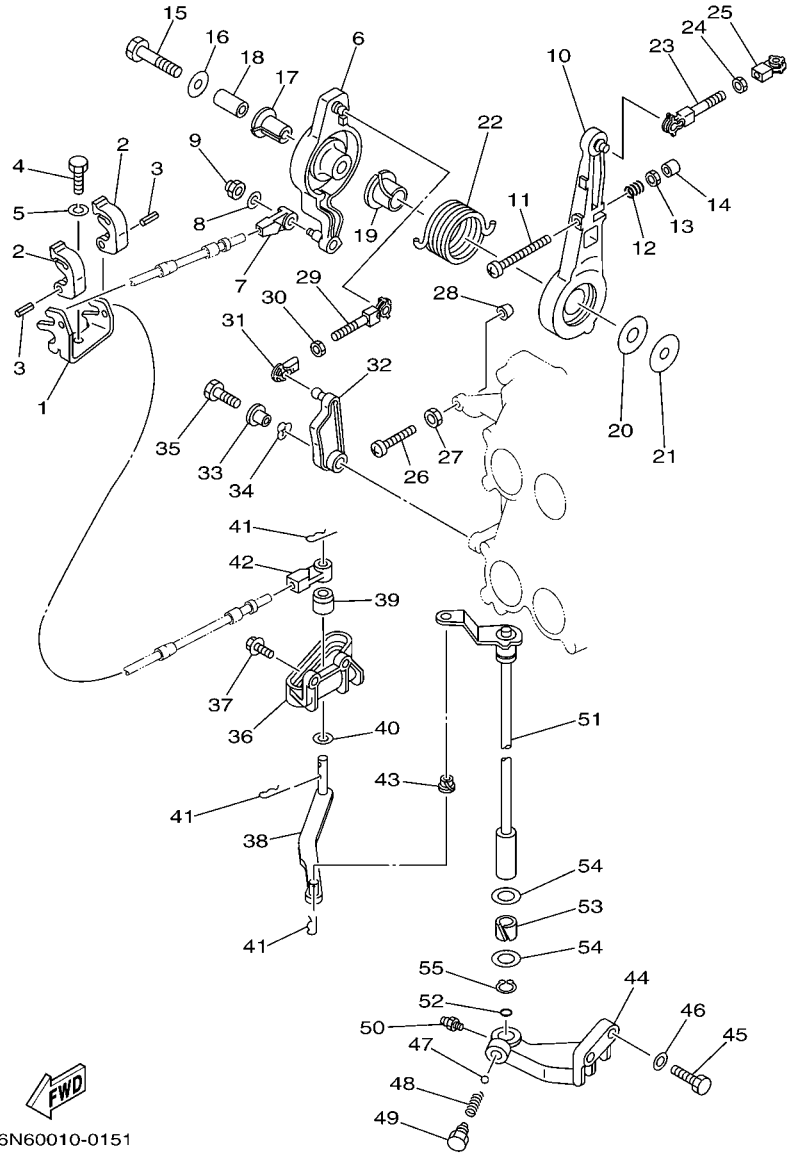

6N60010-0151

FIG. 16 CONTROL

REF. NO.	PART NO.	DESCRIPTION	6N64	6N74	6N44	REMARKS
28	688-44194-00	CAP	1	1	1	
29	688-41636-00	ROD, MAGNETO CONTROL	1	1	1	
30	95380-05600	NUT	1	1	1	
31	662-41237-01	JOINT, LINK	1	1	1	
32	6E5-41213-00	CAM, ACCEL.	1	1	1	
33	90387-06M29	COLLAR	1	1	1	
34	90206-10M04	WASHER, WAVE	1	1	1	
35	97095-06025	BOLT	1	1	1	
36	6E5-44117-00-1S	BRACKET	1	1	1	
37	90119-06MA2	BOLT, WITH WASHER	2	2	2	
38	68F-44121-00	LEVER, SHIFT ROD	1	1	1	
39	6E5-44122-00	BUSHING, SHIFT ROD LEVER	1	1	1	
40	90202-08M20	WASHER, PLATE	1	1	1	
41	90468-18008	CLIP	3	3	3	
42	6E5-48344-00	CABLE END, REMOTE CONTROL	1	1	1	
43	90386-06M12	BUSH	1	1	1	
44	6E5-44118-01-94	BRACKET	1	1	1	
45	97013-08030	BOLT	2	2	2	
46	92903-08600	WASHER, PLATE	2	2	2	
47	93501-04M02	BALL	1	1	1	
48	90501-12082	SPRING, COMPRESSION	1	1	1	
49	648-42715-00	BUSHING	1	1	1	
50	93700-06M03	NIPPLE, GREASE	1	1	1	
51	6E5-44120-03	HANDLE GEAR SHIFT ASSY	1	1	1	L
	6E5-44120-23	HANDLE GEAR SHIFT ASSY	1	1	1	X
52	93210-09165	O-RING	1	1	1	
53	90386-16M66	BUSH	1	1	1	

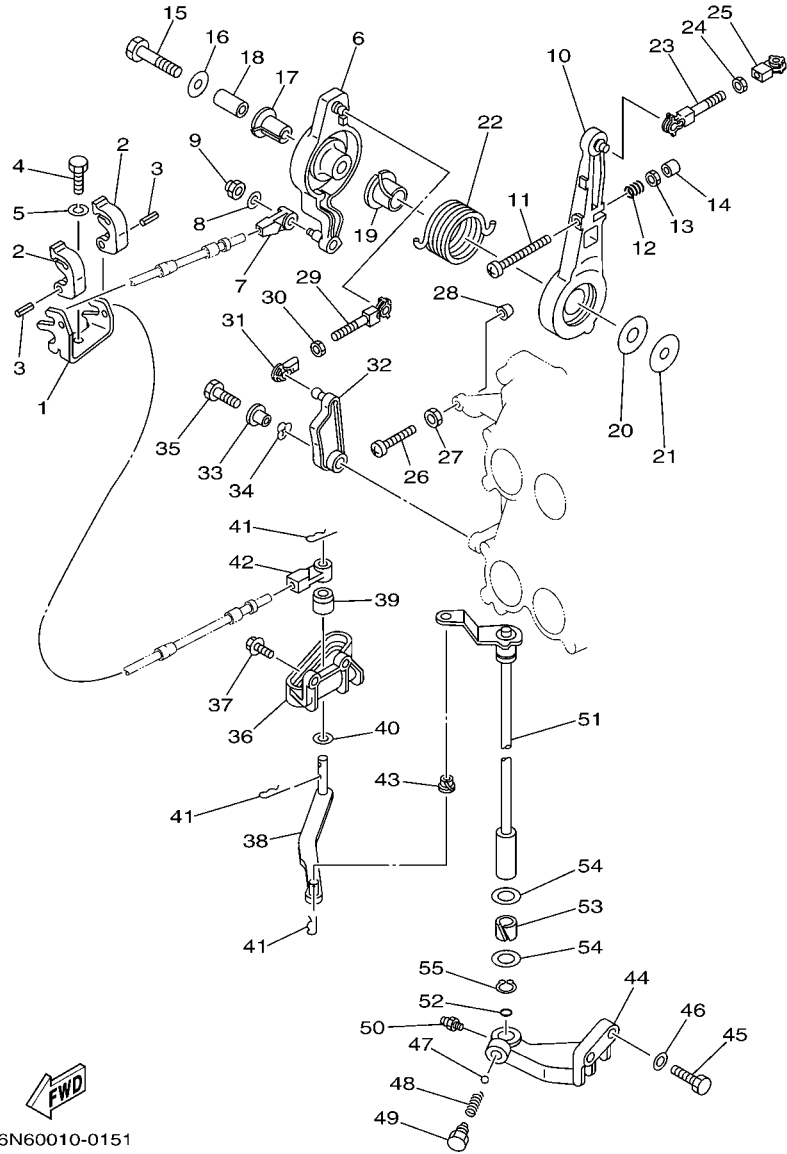

6N60010-0151

FIG. 16 CONTROL

REF. NO.	PART NO.	DESCRIPTION	6N64	6N74	6N44	REMARKS
54	90202-16061	WASHER, PLATE	2	2	2	
55	93410-16006	CIRCLIP	1	1	1	

FIG. 17 BRACKET 1

REF. NO.	PART NO.	DESCRIPTION	6N64	6N74	6N44	REMARKS
1	64E-43111-02-8D	BRACKET, CLAMP	1	1	1	
2	6G5-45251-02	ANODE	1	1	1	
3	6G5-44526-00	PLATE	2	2	2	
4	97095-06030	BOLT	4	4	4	
5	92995-06100	WASHER, SPRING	4	4	4	
6	6E5-82148-00	WIRE, LEAD 4	1	1	1	
7	97095-06010	BOLT	1	1	1	
8	92995-06600	WASHER	1	1	1	
9	64E-43112-02-8D	BRACKET, CLAMP	1	1	1	
10	6E5-82148-00	WIRE, LEAD 4	1	1	1	
11	97880-06012	SCREW, PAN HEAD	1	1	1	
12	92990-06600	WASHER, PLATE	1	1	1	
13	93700-06M03	NIPPLE, GREASE	1	1	1	
14	663-45119-00	CAP, GREASE NIPPLE	1	1	1	AP
15	64E-43131-01	BOLT, CLAMP BRACKET	1	1	1	
16	97095-08020	BOLT	1	1	1	
17	92995-08100	WASHER	1	1	1	
18	90386-25M31	BUSH	2	2	2	
19	90201-26M59	WASHER, PLATE	2	2	2	
20	90185-22M11	NUT, SELF-LOCKING	1	1	1	
21	90465-11M10	CLAMP	1	1	1	
22	64E-43311-10-8D	BRACKET, SWIVEL 1	1	1		L
	64E-43311-20-8D	BRACKET, SWIVEL 1	1	1	1	X
23	90465-08M63	CLAMP	1	1	1	
24	93700-06M03	NIPPLE, GREASE	5	5	5	
25	663-45119-00	CAP, GREASE NIPPLE	5	5	5	AP
26	6E5-82147-00	WIRE, LEAD 4	1	1		L

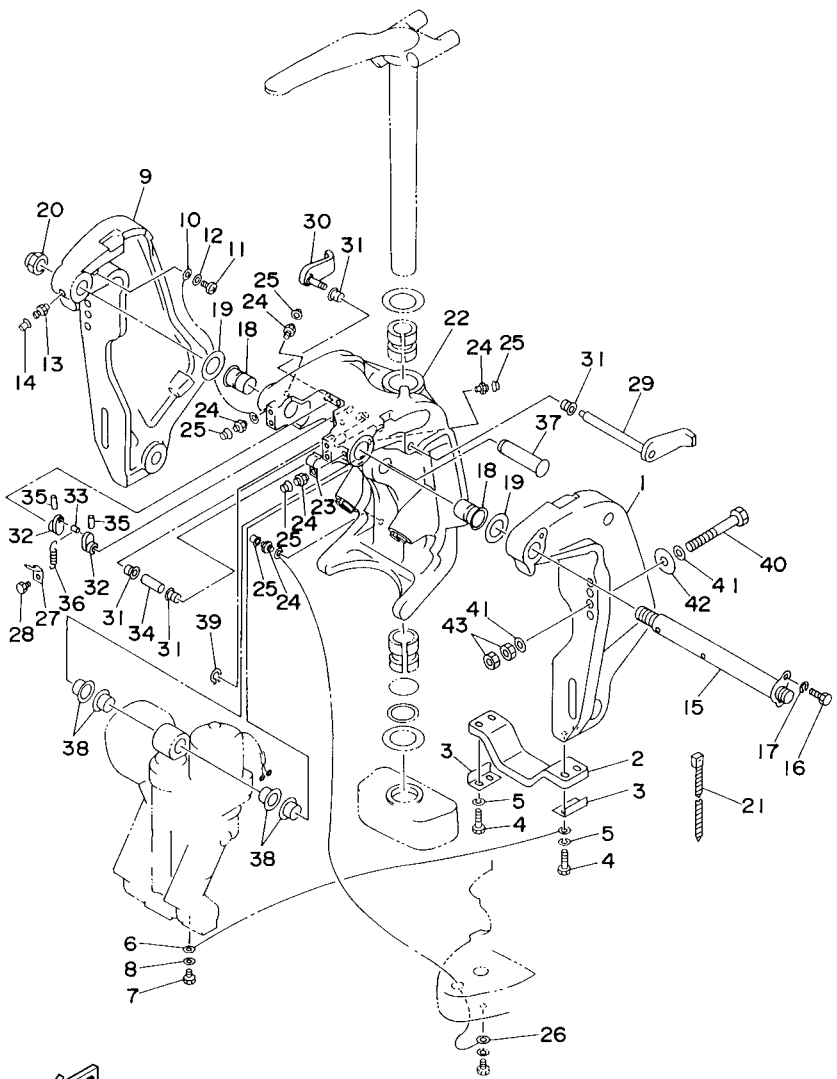

6N60010-7160

FIG. 17 BRACKET 1

REF. NO.	PART NO.	DESCRIPTION	6N64	6N74	6N44	REMARKS
26	6E5-82147-20	WIRE, LEAD 4	1	1	1	X
27	6G5-43144-00	HOOK, SPRING	1	1	1	
28	97095-06010	BOLT	1	1	1	
29	6G5-43181-02	LEVER, TILT STOP	1	1	1	
30	6G5-43185-02	LEVER, TILT STOP	1	1	1	
31	90386-10M16	BUSH	4	4	4	
32	6G5-43148-00	COLLAR, DISTANCE	2	2	2	
33	90249-06M19	PIN	1	1	1	
34	90387-10M05	COLLAR	1	1	1	
35	91690-30020	PIN, SPRING	2	2	2	
36	90506-14M24	SPRING, TENSION	1	1	1	
37	64E-43126-00	PIN, UPPER SHOCK MOUNT	1	1	1	
38	90386-22M98	BUSH	4	4	4	
39	93410-22M11	CIRCLIP	1	1	1	
40	90101-12M05	BOLT (L:130MM)	4	4	4	FOR USA,OCE
	90101-12M77	BOLT (L:150MM)	2	2	2	FOR USA,OCE
	90101-12M03	BOLT (L:115MM)	4	4	4	FOR CAR,BRA
41	90201-13M01	WASHER, PLATE	8	8	8	
42	90201-12M05	WASHER, PLATE	4	4	4	
43	95380-12600	NUT	8	8	8	

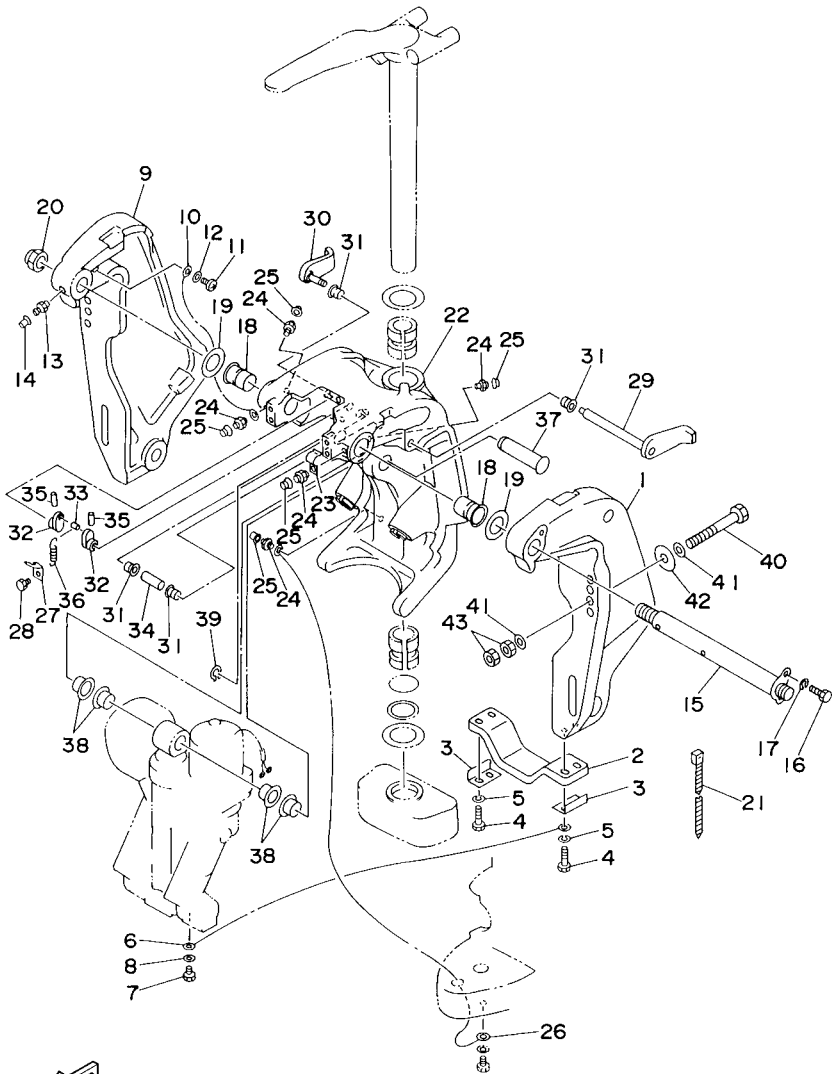

6N60010-7160

FIG. 18 BRACKET 2

REF. NO.	PART NO.	DESCRIPTION	6N64	6N74	6N44	REMARKS
1	64E-43139-02	CAM, TRIM SENDER	1	1	1	
2	97780-60525	SCREW, TAPPING	1	1	1	
3	67H-83672-00	TRIM SENDER	1			FOR USA
	64E-83672-02	TRIM SENDER	1	1	1	FOR OCE,CAR,BRA
4	97885-06016	SCREW, PAN HEAD	2	2	2	
5	90465-11M10	CLAMP	3	3	3	
6	93210-37MH7	O-RING	1	1	1	
7	90202-40M47	WASHER, PLATE	1	1	1	
8	61A-43376-00	BOLT, THRUST RECEIVER	2	2	2	
9	95780-10300	NUT, FLANGE	2	2	2	
10	6E5-42510-A1-8D	STEERING BRACKET ASSY	1	1		L
	6E5-42510-B1-8D	STEERING BRACKET ASSY	1	1	1	X
11	90201-38M60	WASHER, PLATE	2	2	2	
12	90386-38M32	BUSH	2	2	2	
13	6G5-44551-01-8D	HOUSING, LOWER MOUNT RUBBER	1	1	1	
14	93410-37M04	CIRCLIP	1	1	1	
15	6E5-44575-00	DAMPER, LOWER MOUNT RUBBER	1	1	1	
16	6E5-44555-00-94	MOUNT DAMPER, LOWER SIDE	2	2	2	
17	90202-32M19	WASHER, PLATE	2	2	2	
18	90201-16M55	WASHER, PLATE	2	2	2	
19	6E5-82149-00	WIRE, LEAD 3	1	1	1	
20	90109-14M34	BOLT	2	2	2	
21	90201-15M58	WASHER, PLATE	2	2	2	
22	95380-14800	NUT	2	2	2	
23	92995-14600	WASHER	2	2	2	
24	6E5-44552-01-94	HOUSING, LOWER MOUNT RUBBER	2	2	2	
25	97095-10045	BOLT	4	4	4	

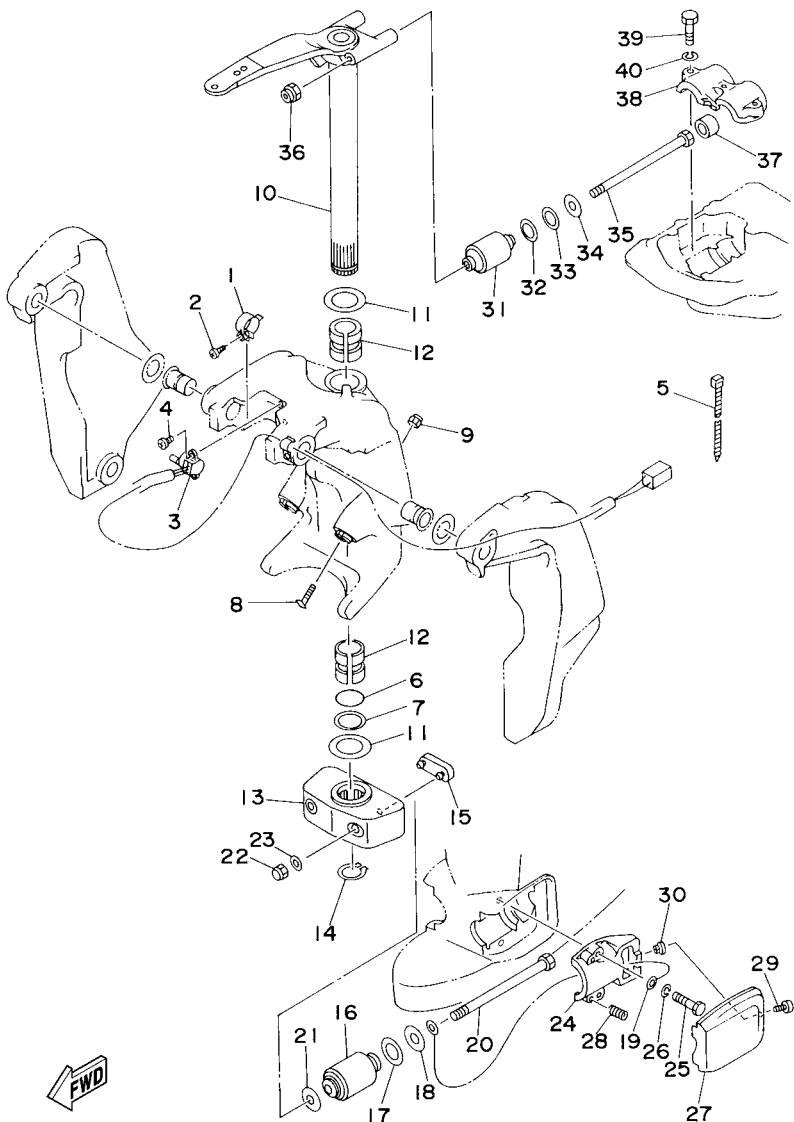

64D3100-C180

FIG. 18 BRACKET 2

REF. NO.	PART NO.	DESCRIPTION	6N64	6N74	6N44	REMARKS
26	92995-10100	WASHER	4	4	4	
27	6E5-44553-01-8D	COVER, LOWER MOUNT	2	2	2	
28	90501-16M28	SPRING, COMPRESSION	4	4	4	
29	97885-06016	SCREW, PAN HEAD	2	2	2	
30	90179-06066	NUT	2	2	2	
31	6E5-44514-00-94	MOUNT DAMPER, UPPER SIDE	2	2	2	
32	90201-26M57	WASHER, PLATE	2	2	2	
33	90202-26M18	WASHER, PLATE	2	2	2	
34	90201-14M56	WASHER, PLATE	2	2	2	
35	90109-12007	BOLT	2	2	2	
36	90185-12M12	NUT, SELF-LOCKING	2	2	2	
37	663-44575-00	DAMPER, LOWER MOUNT RUBBER	2	2	2	
38	6E5-44511-00-5B	COVER, UPPER MOUNT	1	1	1	
39	97095-10045	BOLT	3	3	3	
40	92995-10100	WASHER	3	3	3	

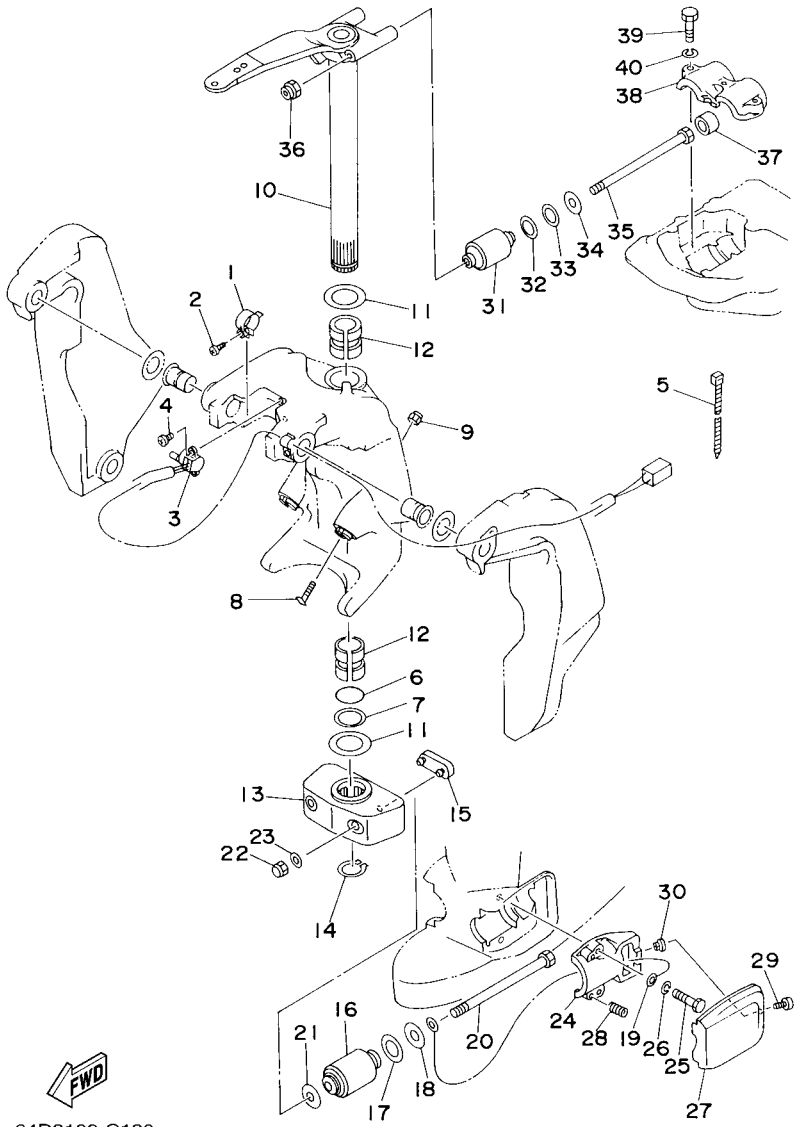

64D3100-C180

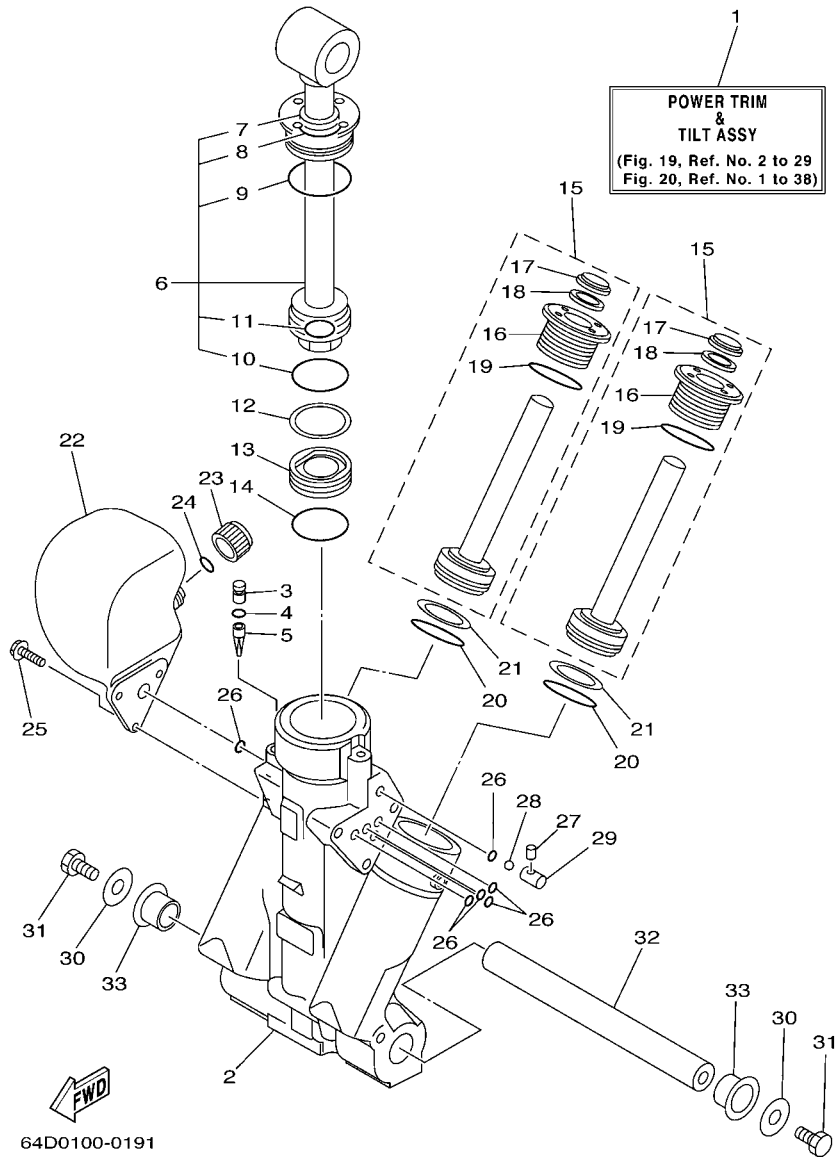
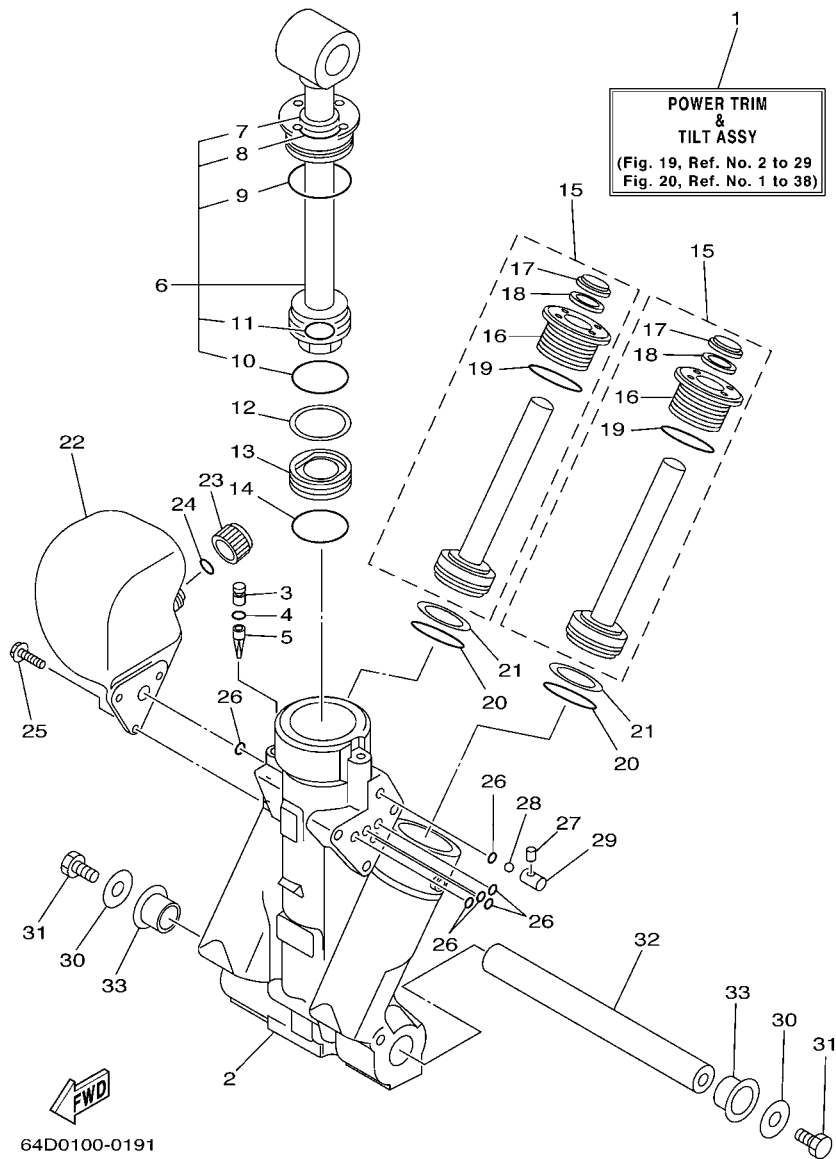

FIG. 19 POWER TRIM & TILT ASSY 1

REF. NO.	PART NO.	DESCRIPTION	6N64	6N74	6N44	REMARKS
1	64E-43800-02-4D	POWER TRIM & TILT ASSY	1	1	1	
2	64E-43825-01	HOUSING, TRIM & TILT	1	1	1	
3	64E-4388J-00	PLUG 2	1	1	1	
4	93210-10M74	O-RING	1	1	1	
5	64E-43817-00	FILTER 2	1	1	1	
6	64E-43810-00	TILT PISTON SUB ASSY	1	1	1	
7	64E-43898-00	.SEAL ,DUST 2	1	1	1	
8	64E-43867-00	.O-RING	1	1	1	
9	64E-43866-00	.O-RING	1	1	1	
10	6E5-43862-00	.O-RING	1	1	1	
11	64E-43883-00	.O-RING	1	1	1	
12	6E5-43872-00	RING, BACK UP	1	1	1	
13	6E5-43814-02	PISTON, FREE	1	1	1	
14	6E5-43862-00	O-RING	1	1	1	
15	64E-43820-00	TRIM PISTON SUB ASSY	2	2	2	
16	64E-43821-00	.SCREW, TRIM CYLINDER END	1	1	1	
17	64E-43822-00	.SEAL, TRIM DUST	1	1	1	
18	64E-4384J-00	.SEAL, TRIM DOWN	1	1	1	
19	6G5-43864-00	.O-RING	1	1	1	
20	6E5-43864-00	O-RING	2	2	2	
21	6E5-43874-01	RING, BACK UP	2	2	2	
22	64E-43828-00	BODY, RESERVOIR	1	1	1	
23	64E-43829-00	PLUG, RESERVOIR	1	1	1	
24	64E-43897-00	O-RING	1	1	1	
25	64E-4388E-00	BOLT ,SCREW (L:14MM)	3	3	3	
26	64E-43869-00	O-RING	6	6	6	
27	64E-4381G-00	PIN	1	1	1	



64D0100-0191

FIG. 19 POWER TRIM & TILT ASSY 1

REF. NO.	PART NO.	DESCRIPTION	6N64	6N74	6N44	REMARKS
28	6E5-43858-00	BALL	1	1	1	
29	64E-4382G-00	VALVE, SEAT	1	1	1	
30	90201-08M14	WASHER, PLATE	2	2	2	
31	97080-08016	BOLT	2	2	2	
32	64E-43818-01	PIN, LOWER SHOCK MOUNT	1	1	1	
33	90386-22M98	BUSH	2	2	2	

FIG. 20 POWER TRIM & TILT ASSY 2

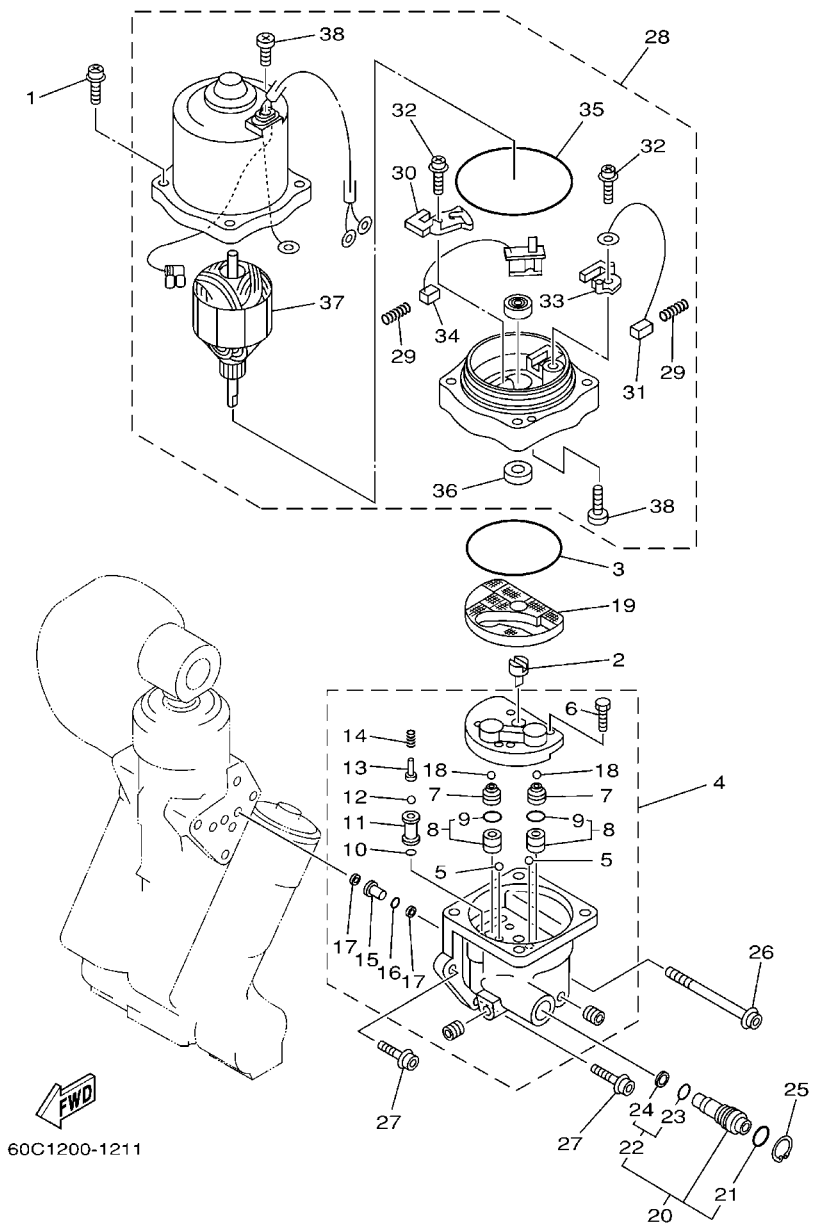

REF. NO.	PART NO.	DESCRIPTION	6N64	6N74	6N44	REMARKS
1	64E-4388E-10	BOLT ,SCREW (L:34.7MM)	4	4	4	
2	64E-43831-00	CONNECTOR, SHAFT	1	1	1	
3	64E-43868-00	O-RING	1	1	1	
4	64E-43830-00	GEAR PUMP ASSY	1	1	1	
5	72X-43858-00	.BALL	2	2	2	
6	64E-43843-00	.SCREW, VALVE LOCK	4	4	4	
7	64E-43841-00	.PISTON, SHUTTLE	2	2	2	
8	64E-43802-00	.VALVE SUB ASSY	2	2	2	
9	6E5-43896-00	..O-RING	1	1	1	
10	6G5-43863-00	.O-RING	1	1	1	
11	64E-43851-00	.SEAT, RELIEF VALVE	1	1	1	
12	64E-43858-00	.BALL	1	1	1	
13	64E-43859-00	.PIN, VALVE SUPPORT	1	1	1	
14	64E-43855-00	.SPRING, UP RELIEF	1	1	1	
15	64E-43850-00	.VALVE SUB ASSY	1	1	1	
16	64E-43865-00	.O-RING	1	1	1	
17	64E-43816-00	.FILTER 1	2	2	2	
18	64E-43858-00	.BALL	2	2	2	
19	64E-43817-10	FILTER 2	1	1	1	
20	64E-43860-00	MANUAL VALVE SUB-ASSY	1	1	1	
21	72X-85075-L0	.O-RING	1	1	1	
22	64E-43827-00	.RING SET	1	1	1	
23	64E-4387A-00	..O-RING	1	1	1	
24	64E-43873-00	..RING, BACK UP	1	1	1	
25	64E-43875-00	RING, SNAP	1	1	1	
26	64E-43879-10	SCREW, WITH WASHER	1	1	1	
27	64E-43879-00	SCREW, WITH WASHER	2	2	2	

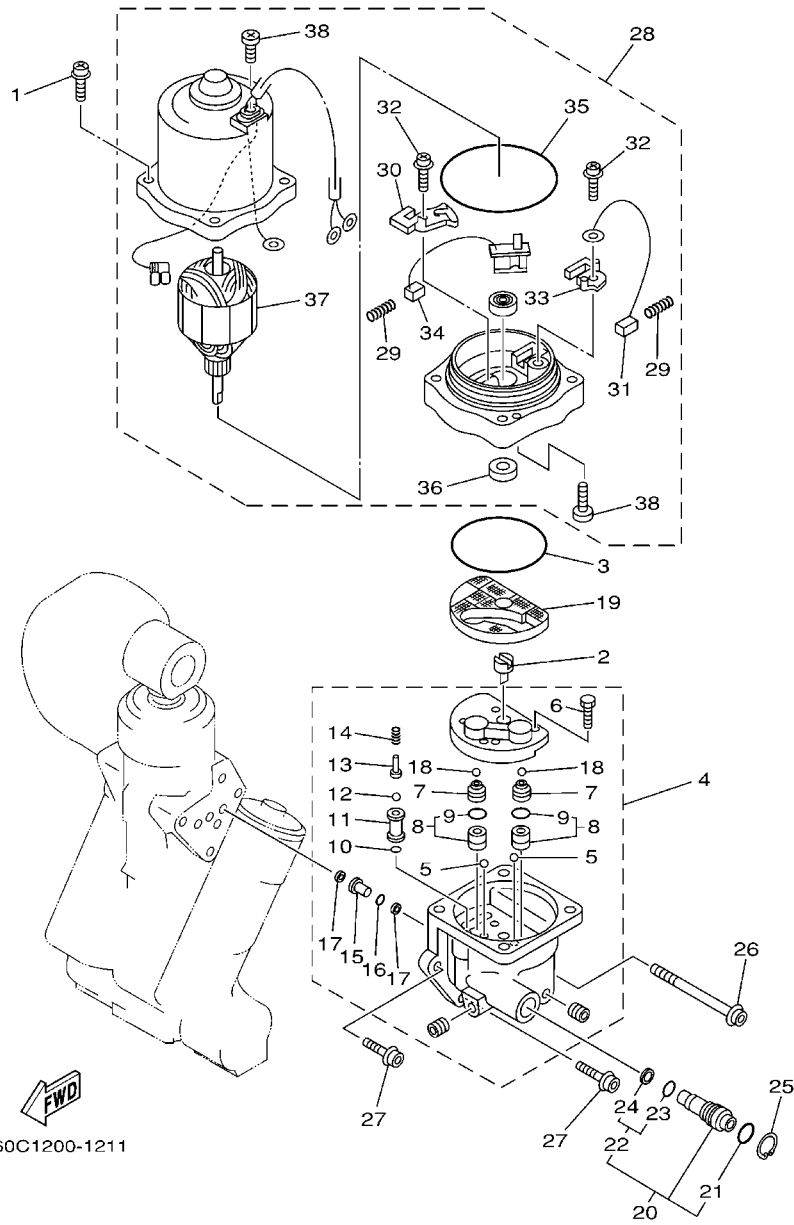

FIG. 20 POWER TRIM & TILT ASSY 2

REF. NO.	PART NO.	DESCRIPTION	6N64	6N74	6N44	REMARKS
28	64E-43880-01	MOTOR ASSY	1	1	1	
29	6H1-4386K-10	.SPRING, BRUSH	2	2	2	
30	64E-4380J-00	.HOLDER, BRUSH	1	1	1	
31	64E-43891-00	.BRUSH 1	1	1	1	
32	97607-04310	.SCREW,WITH WASHER	2	2	2	
33	64E-4380F-00	.HOLDER, BRUSH 2	1	1	1	
34	64E-43892-00	.BRUSH 2	1	1	1	
35	6G5-43865-00	.O-RING	1	1	1	
36	93102-08M43	.OIL SEAL	1	1	1	
37	64E-43805-00	.ARMATURE ASSY	1	1	1	
38	64E-43843-10	.SCREW, VALVE LOCK	3	3	3	

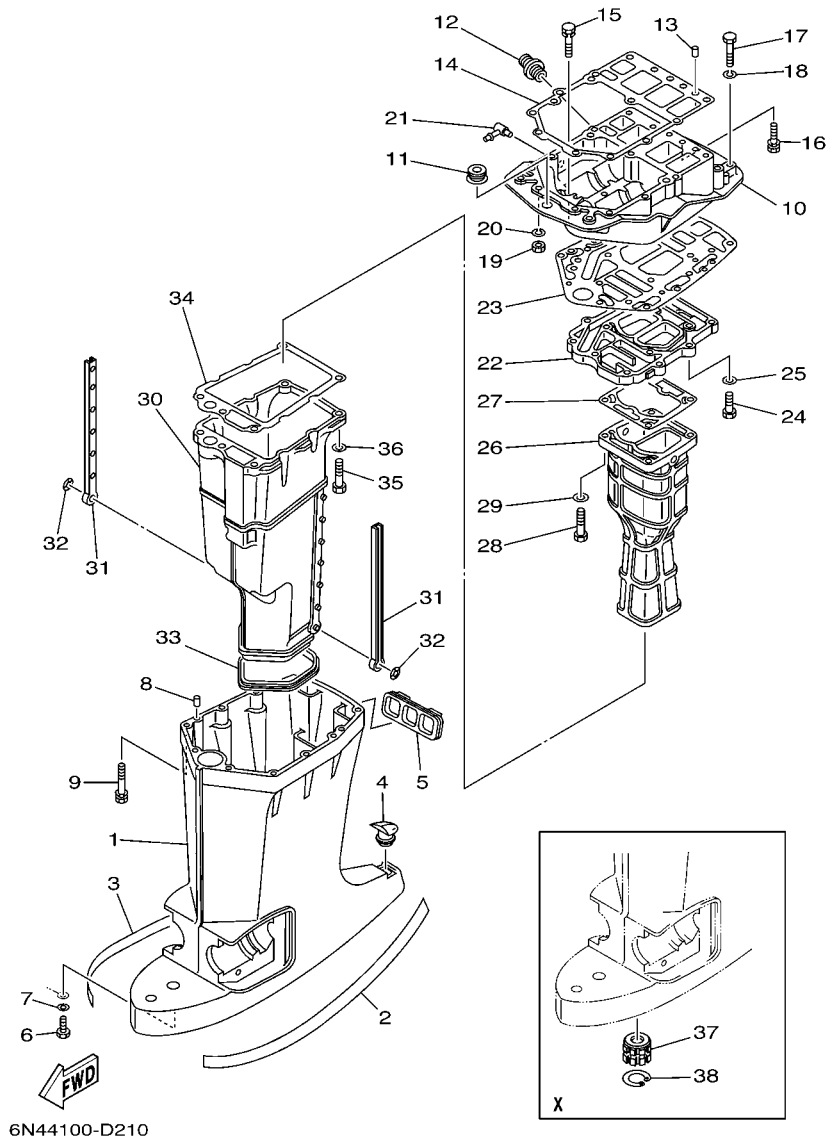
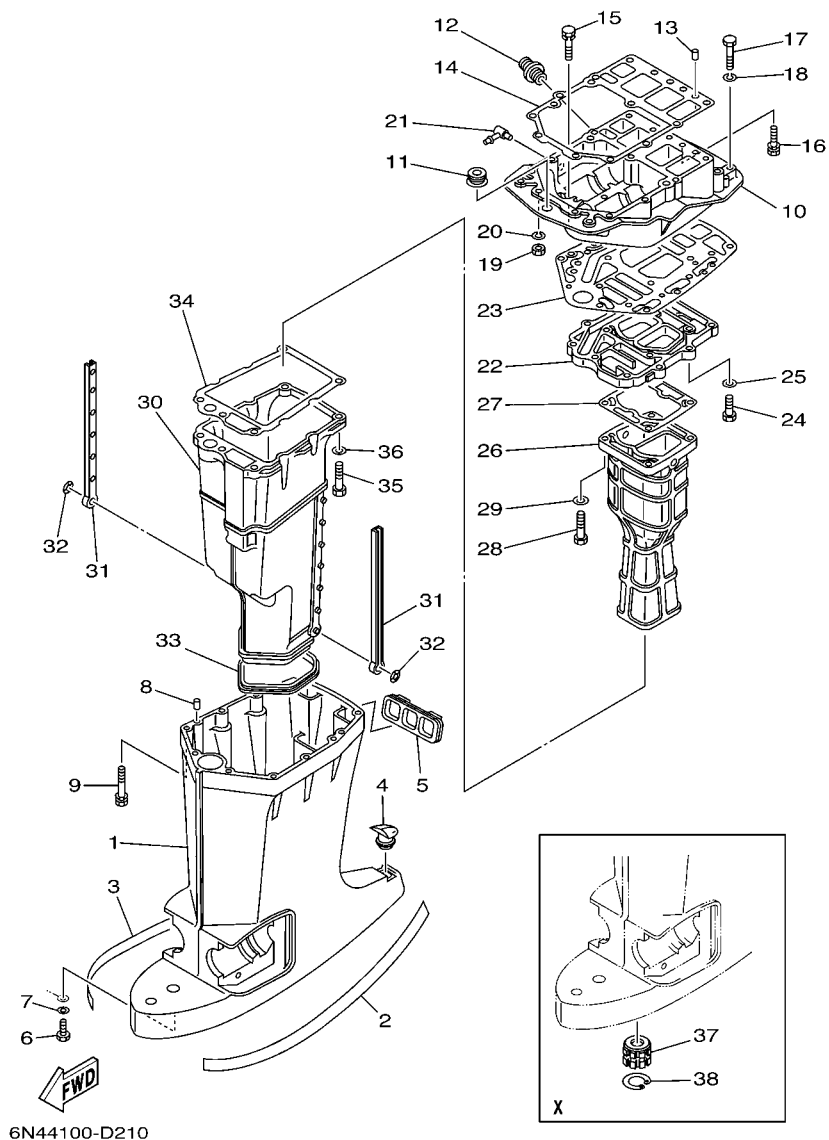

FIG. 21 UPPER CASING

REF. NO.	PART NO.	DESCRIPTION	6N64	6N74	6N44	REMARKS
1	6E5-45111-02-8D	CASING, UPPER	1	1		L
	6E5-45111-23-8D	CASING, UPPER	1	1	1	X
2	6R3-42791-41	MARK 1	1	1	1	
3	6R3-42792-41	MARK	1	1	1	
4	6E5-45155-00	CAP	1	1	1	
5	6E5-42769-00	SEAL, RUBBER	1	1	1	
6	97095-06010	BOLT	1	1	1	
7	92995-06600	WASHER	1	1	1	
8	93608-12M05	PIN, DOWEL	2	2	2	
9	90119-08078	BOLT, WITH WASHER	6	6	6	
10	6G5-41137-11-94	GUIDE, EXHAUST	1	1	1	FLUSHING KIT
	6G5-41137-02-94	GUIDE, EXHAUST	1	1		FOR STD
11	6E5-42724-00	GROMMET	1	1	1	
12	6G5-12581-00	JOINT, HOSE 1	1	1	1	
13	93608-12M05	PIN, DOWEL	2	2	2	
14	6G5-45113-A1	GASKET, UPPER CASING	1	1	1	
15	90119-08M79	BOLT, WITH WASHER	2	2	2	
16	90119-08077	BOLT, WITH WASHER	4	4	4	
17	97095-08045	BOLT	2	2	2	
18	92995-08100	WASHER	2	2	2	
19	95380-08700	NUT	2	2	2	
20	92995-08100	WASHER	2	2	2	
21	6H1-11372-00	NIPPLE, HOSE	1	1	1	FLUSHING KIT
22	6G5-41131-01-5B	MANIFOLD, EXT. 1	1	1	1	
23	6G5-45114-A1	GASKET, UPPER CASING	1	1	1	
24	97095-08030	BOLT	4	4	4	
25	92995-08600	WASHER	4	4	4	

FIG. 21 UPPER CASING



6N44100-D210

REF. NO.	PART NO.	DESCRIPTION	6N64	6N74	6N44	REMARKS
26	6E5-41132-10-5B	MANIFOLD, EXHAUST	1			
	6L1-41132-00-5B	MANIFOLD, EXHAUST		1	1	
27	6E5-41134-A0	GASKET, EXHAUST MANIFOLD	1			
	6G5-41134-A1	GASKET, EXHAUST MANIFOLD		1	1	
28	97095-08045	BOLT	4	4	4	
29	92995-08600	WASHER	4	4	4	
30	6E5-14711-01-5B	MUFFLER 1	1	1	1	
31	6E5-14737-00	DAMPER, MUFFLER	2	2	2	
32	90183-05M02	NUT, SPRING	2	2	2	
33	6E5-45123-00	GASKET, MUFFLER	1	1	1	
34	6E5-41135-A0	GASKET, EXHAUST MANIFOLD	1	1	1	
35	97095-08045	BOLT	5	5	5	
36	92995-08600	WASHER	5	5	5	
37	6E5-45318-00	BUSHING, DRIVE SHAFT	1	1	1	X
38	93420-36M01	CIRCLIP	1	1	1	X

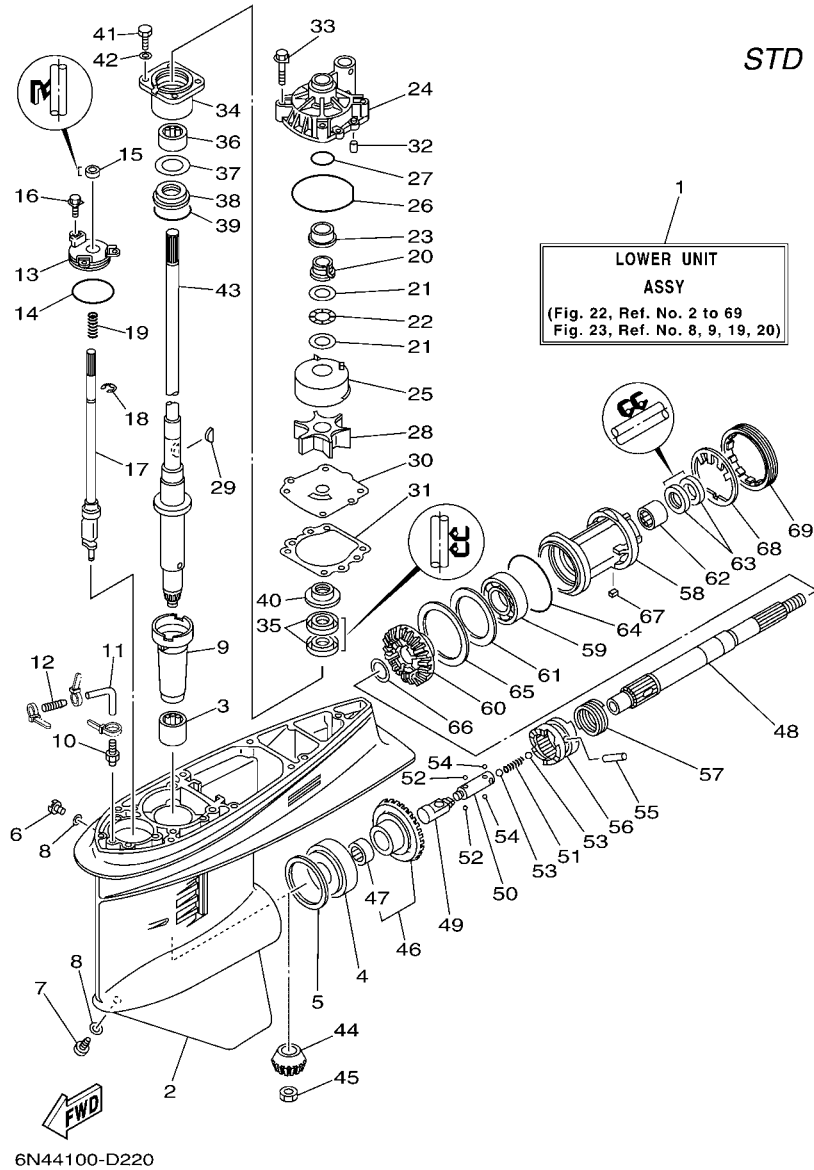

FIG. 22 LOWER CASING & DRIVE 1

REF. NO.	PART NO.	DESCRIPTION	6N64	6N74	6N44	REMARKS
1	6E5-45300-17-8D	LOWER UNIT ASSY	1	1		L
	6E5-45300-27-8D	LOWER UNIT ASSY	1	1		X
2	6E5-45301-05-8D	CASING, LOWER	1	1		
3	93315-628U9	BEARING	1	1		
4	93332-000U7	BEARING	1	1		
5	6E5-45567-01	SHIM (T:0.10MM)	1	1		UR
	6E5-45567-10	SHIM (T:0.12MM)	1	1		UR
	6E5-45567-20	SHIM (T:0.15MM)	1	1		UR
	6E5-45567-30	SHIM (T:0.18MM)	1	1		UR
	6E5-45567-40	SHIM (T:0.30MM)	1	1		UR
	6E5-45567-50	SHIM (T:0.40MM)	1	1		UR
	6E5-45567-60	SHIM (T:0.50MM)	1	1		UR
6	90340-08002	PLUG, STRAIGHT SCREW	1	1		
7	688-45341-10	PLUG, DRAIN	1	1		
8	90430-08020	GASKET	2	2		
9	6E5-45536-00	SLEEVE, DRIVE SHAFT	1	1		
10	6E5-45378-00	NIPPLE, HOSE	1	1		
11	90445-07ME8	HOSE (L80)	1	1		L
	90445-07ME9	HOSE (L120)	1	1		X
12	6E5-83558-10	END, NIPPLE	1	1		
13	6E5-45321-00	PLATE	1	1		
14	93210-58144	O-RING	1	1		
15	93106-09014	OIL SEAL	1	1		
16	90119-06M10	BOLT, WITH WASHER	3	3		
17	6E5-44150-02	SHIFT CAM ASSY	1	1		
18	99001-08600	CIRCLIP	1	1		
19	90501-11M10	SPRING, COMPRESSION	1	1		

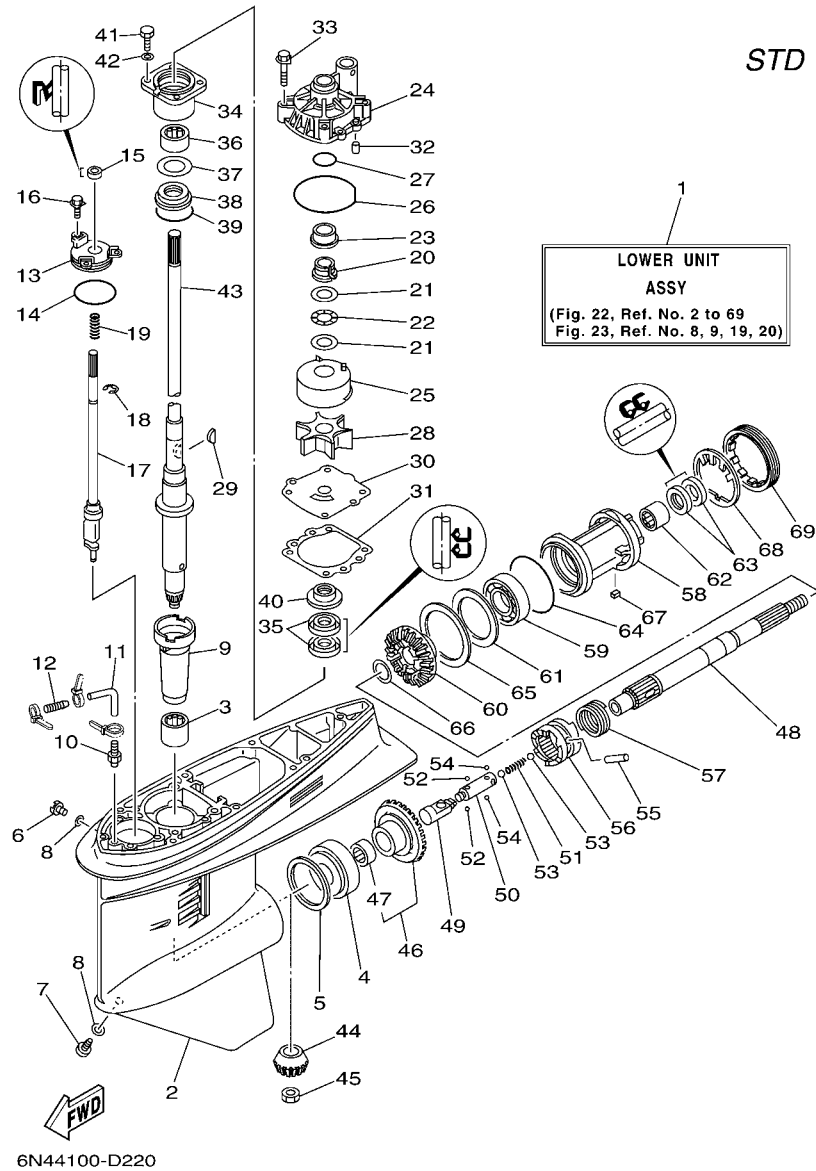

FIG. 22 LOWER CASING & DRIVE 1

REF. NO.	PART NO.	DESCRIPTION	6N64	6N74	6N44	REMARKS
20	61A-45538-00	SPACER 1	1	1		
21	90201-22M01	WASHER, PLATE	2	2		
22	90206-22M19	WASHER, WAVE	1	1		
23	61A-45527-00	COLLAR, DRIVE SHAFT	1	1		
24	61A-44311-01	HOUSING, WATER PUMP	1	1		
25	61A-44322-02	INSERT, CARTRIDGE	1	1		
26	93210-86M38	O-RING	1	1		
27	93210-37160	O-RING	1	1		
28	6E5-44352-01	IMPELLER	1	1		
29	90280-04M05	KEY, WOODRUFF	1	1		
30	6E5-44323-00	OUTER PLATE, CARTRIDGE	1	1		
31	6E5-44315-A0	GASKET, WATER PUMP	1	1		
32	93606-12019	PIN, DOWEL	2	2		
33	90119-08M14	BOLT, WITH WASHER	4	4		
34	6E5-45331-00-94	HOUSING, BEARING	1	1		
35	93101-28M16	OIL SEAL	2	2		
36	93317-330U2	BEARING	1	1		
37	6E5-45587-01	SHIM (T:0.10MM)	1	1		UR
	6E5-45587-10	SHIM (T:0.12MM)	1	1		UR
	6E5-45587-20	SHIM (T:0.15MM)	1	1		UR
	6E5-45587-30	SHIM (T:0.18MM)	1	1		UR
	6E5-45587-40	SHIM (T:0.30MM)	1	1		UR
	6E5-45587-50	SHIM (T:0.40MM)	1	1		UR
	6E5-45587-60	SHIM (T:0.50MM)	1	1		UR
38	93341-930V2	BEARING	1	1		
39	93210-55M14	O-RING	1	1		
40	6E5-45344-00	COVER, OIL SEAL	1	1		

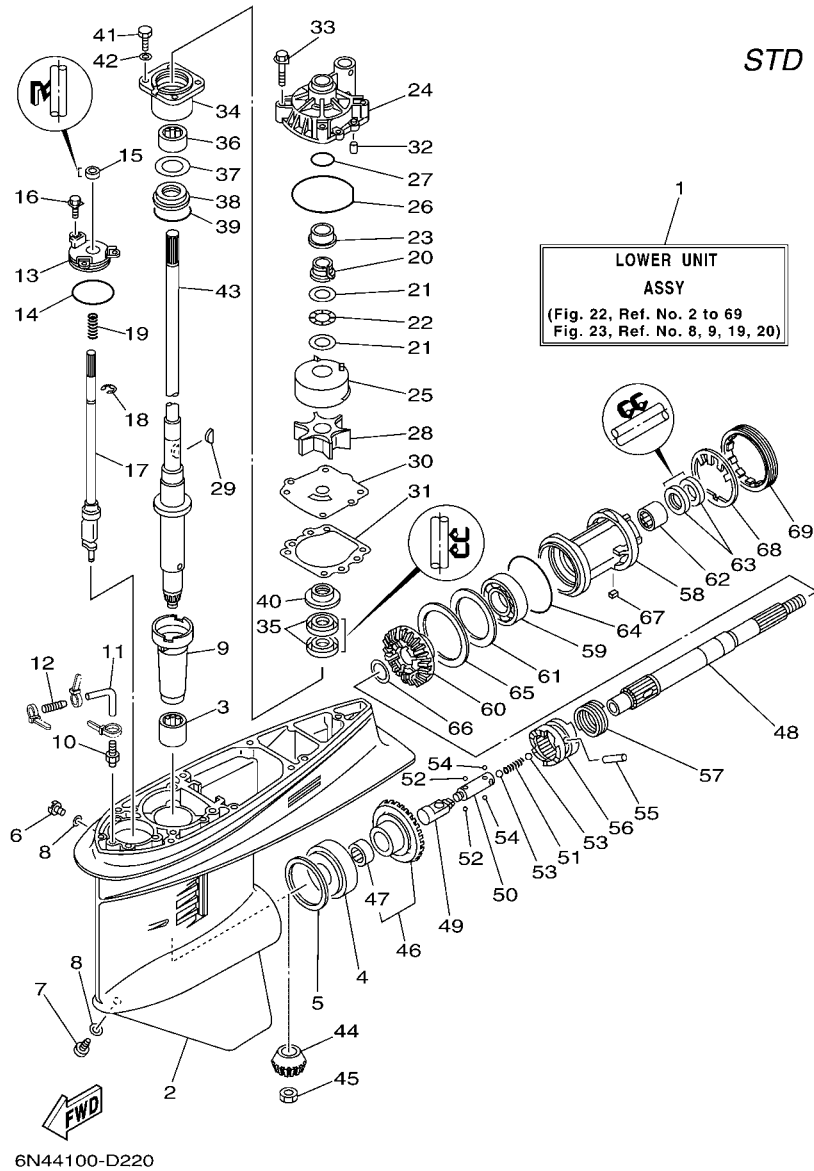
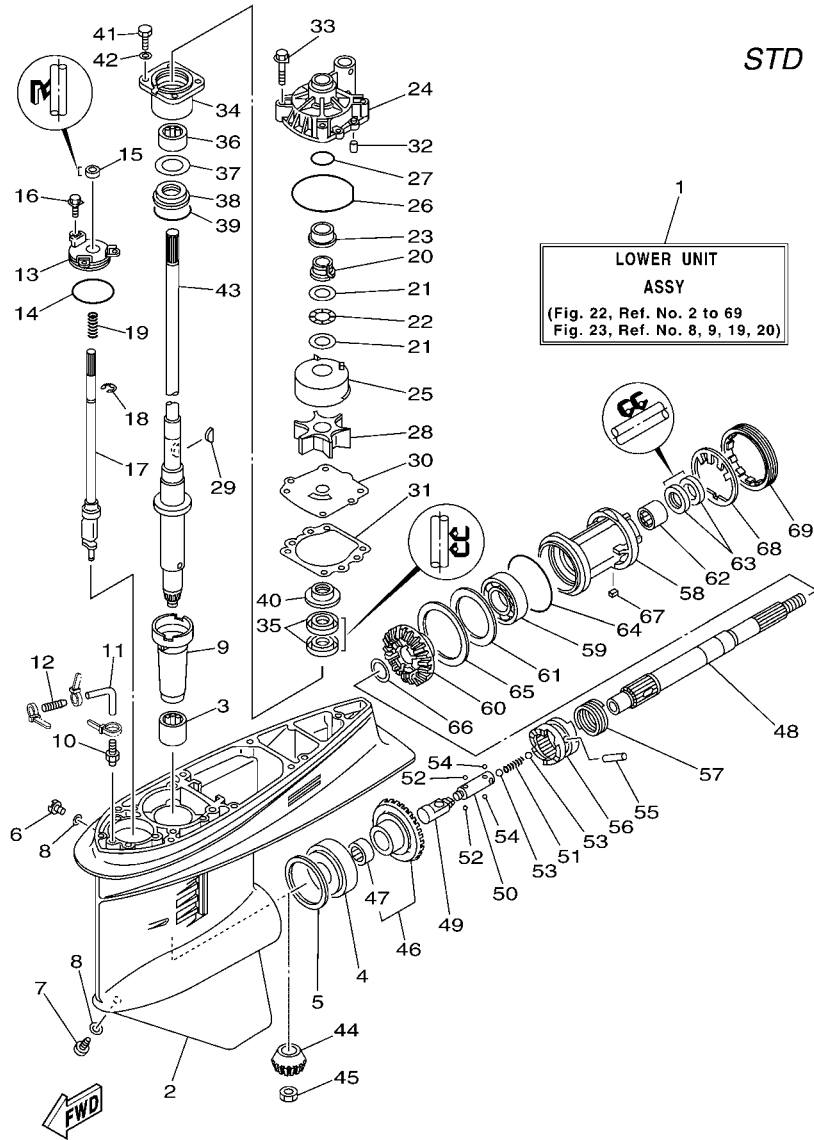

FIG. 22 LOWER CASING & DRIVE 1

REF. NO.	PART NO.	DESCRIPTION	6N64	6N74	6N44	REMARKS
41	97095-08025	BOLT	4	4		
42	92995-08600	WASHER	4	4		
43	6E5-45501-01	DRIVE SHAFT COMP.	1	1		L
	6E5-45501-21	DRIVE SHAFT COMP.	1	1		X
44	6E5-45551-02	PINION (13T)	1	1		
45	90170-16M01	NUT	1	1		
46	6E5-45560-01	GEAR 1 (26T)	1	1		
47	93315-425U7	.BEARING	1	1		
48	6E5-45611-01	SHAFT, PROPELLER	1	1		
49	6E5-45641-03	SHIFTER	1	1		
50	6E5-45634-01	SLIDE, SHIFT	1	1		
51	90501-16M37	SPRING, COMPRESSION	1	1		
52	93507-32009	BALL	2	2		
53	93511-32017	BALL	2	2		
54	93503-16003	BALL	2	2		
55	90250-08M07	PIN, STRAIGHT	1	1		
56	6E5-45631-01	CLUTCH, DOG	1	1		
57	6E5-45633-01	RING, CROSS PIN	1	1		
58	6E5-45332-00-94	HOUSING, BEARING	1	1		
59	93306-208U0	BEARING	1	1		
60	6E5-45571-01	GEAR 2 (26T)	1	1		
61	6E5-45576-00	WASHER, THRUST	1	1		
62	93315-43061	BEARING	1	1		
63	93101-30M17	OIL SEAL	2	2		
64	93210-86M39	O-RING	1	1		
65	6L6-45577-00	SHIM (T:0.10MM)	1	1		UR
	6L6-45577-10	SHIM (T:0.12MM)	1	1		UR



6N44100-D220

FIG. 22 LOWER CASING & DRIVE 1

REF. NO.	PART NO.	DESCRIPTION	6N64	6N74	6N44	REMARKS
65	6L6-45577-20	SHIM (T:0.15MM)	1	1		UR
	6L6-45577-30	SHIM (T:0.18MM)	1	1		UR
	6L6-45577-40	SHIM (T:0.30MM)	1	1		UR
	6L6-45577-50	SHIM (T:0.40MM)	1	1		UR
	6L6-45577-60	SHIM (T:0.50MM)	1	1		UR
66	90201-30M92	WASHER, PLATE	1	1		
67	90282-04010	KEY, STRAIGHT	1	1		
68	688-45383-02	WASHER, CLAW	1	1		
69	688-45384-00	NUT	1	1		

FIG. 23 LOWER CASING & DRIVE 2

REF. NO.	PART NO.	DESCRIPTION	6N64	6N74	6N44	REMARKS
1	6E5-44366-00	DAMPER, WATER SEAL	1	1		
2	6E5-44361-00	TUBE, WATER	1	1		L
	6E5-44361-20	TUBE, WATER	1	1		X
3	6E5-44365-00	DAMPER, WATER SEAL	1	1		
4	93608-12M05	PIN, DOWEL	2	2		
5	97075-10045	BOLT	6	6		
6	92995-10100	WASHER	6	6		
7	90119-10M89	BOLT, WITH WASHER	1	1		
8	663-45376-00-94	GUIDE, SEAL DAMPER	1	1		
9	688-45375-00	DAMPER, SEAL	1	1		
10	688-45214-02	COVER, WATER INLET	1	1		
11	688-45215-02	COVER, WATER INLET	1	1		
12	90152-05M07	SCREW, COUNTERSUNK	1	1		
13	90185-05002	NUT, SELF-LOCKING	1	1		
14	6E5-45371-01	TAB-TRIM	1	1		
15	90105-10M00	BOLT, FLANGE	1	1		
16	90445-07MF0	HOSE (L1030)	1	1		
17	6E5-83558-00	END, NIPPLE	1	1		
18	90465-11M10	CLAMP	4	4		
19	6E5-44365-00	DAMPER, WATER SEAL	1	1		
20	6E5-44312-00	COVER, WATER PUMP HOUSING	1	1		
21	6E5-45987-01	SPACER	1	1		
22	688-45997-01	SPACER	1	1		
23	92990-18200	WASHER	1	1		
24	90171-18M04	NUT, CASTLE	1	1		
25	91490-40030	PIN, COTTER	1	1		
26	6E5-45941-00-EL	PROPELLER (3X13"X19"-K)	1	1		UR

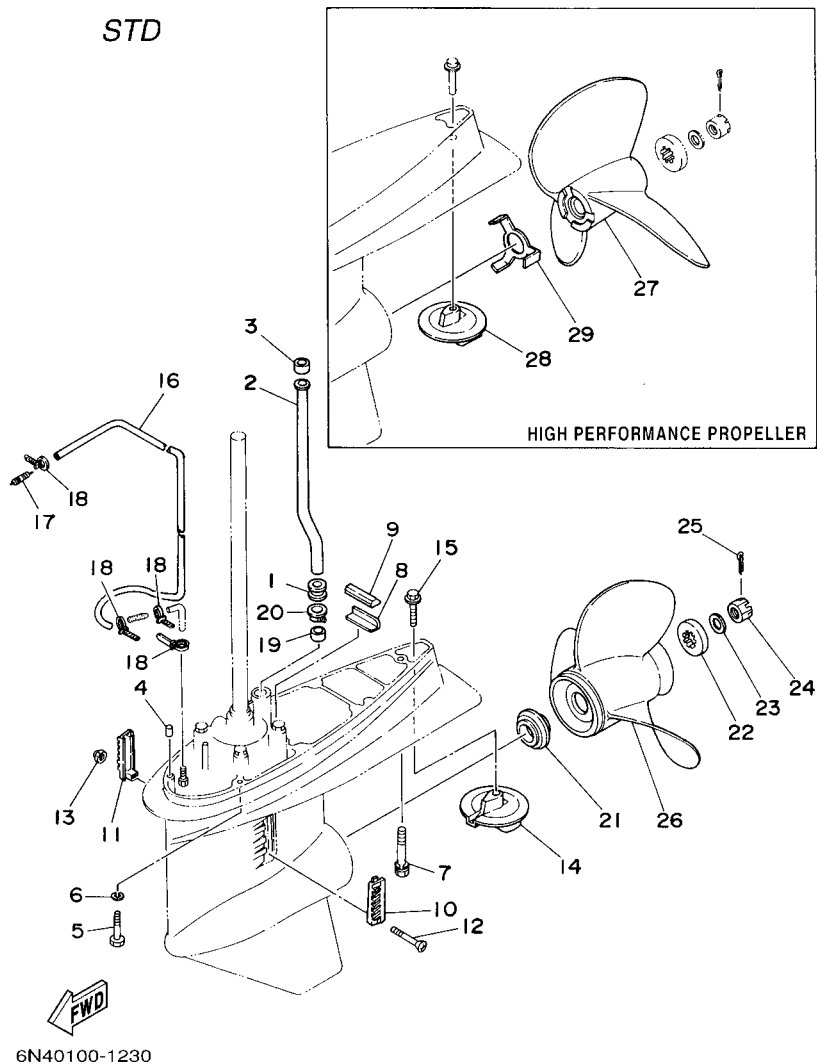
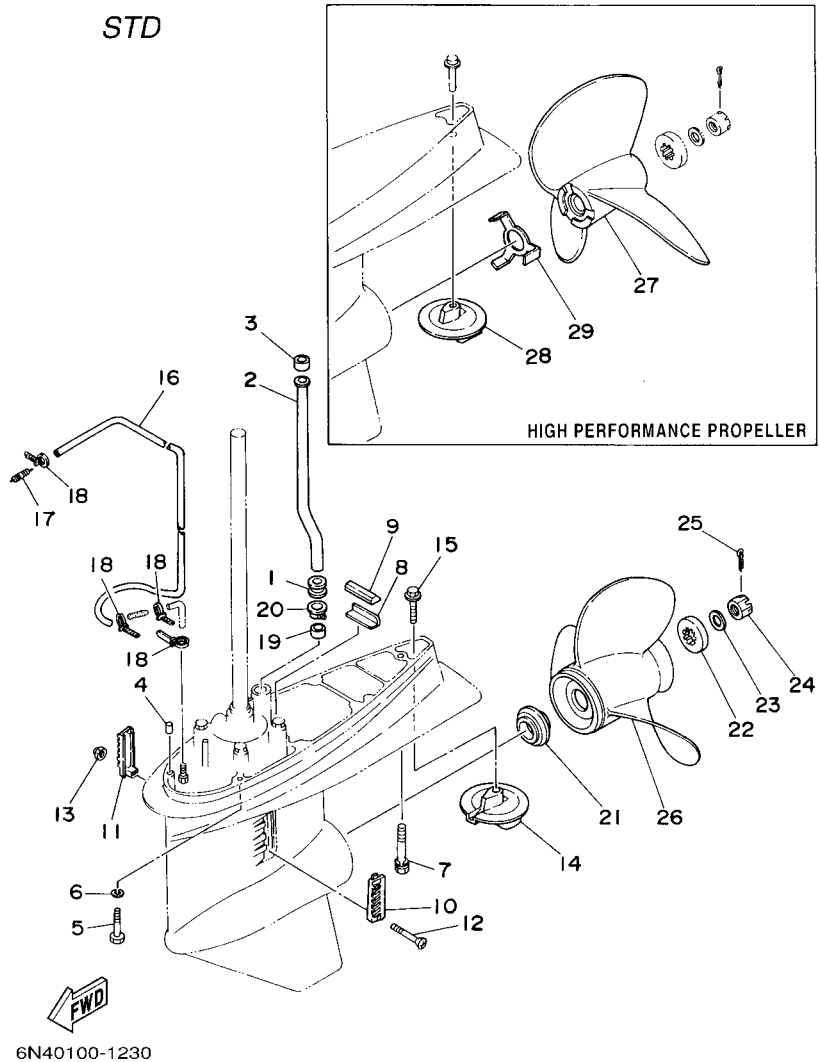

FIG. 23 LOWER CASING & DRIVE 2

REF. NO.	PART NO.	DESCRIPTION	6N64	6N74	6N44	REMARKS
26	6E5-45943-00-EL	PROPELLER (3X12-5/8"X21"-K)	1	1		UR
	6E5-45945-01-EL	PROPELLER (3X13-1/4"X17"-K)	1	1		UR
	6E5-45947-00-EL	PROPELLER (3X13-1/2"X15"-K)	1	1		UR
	6E5-45949-00-EL	PROPELLER (3X13-5/8"X13"-K)	1	1		UR
	6E5-45952-00-EL	PROPELLER (3X13"X23"-K)	1	1		UR
	6E5-45954-00-EL	PROPELLER (3X14"X11"-K)	1	1		UR
	6E5-45956-00-EL	PROPELLER (3X13"X25"-K)	1	1		UR
	688-45930-02-98	PROPELLER (3X13"X17"-K)	1	1		UR
	688-45932-60-98	PROPELLER (3X13-1/2"X14"-K)	1	1		UR
	688-45970-03-98	PROPELLER (3X13"X19"-K)	1	1		UR
	688-45972-02-98	PROPELLER (3X13"X21"-K)	1	1		UR
	688-45974-02-98	PROPELLER (3X13"X23"-K)	1	1		UR
	688-45976-01-98	PROPELLER (3X13"X25"-K)	1	1		UR
	688-45978-60-98	PROPELLER (3X13-1/2"X16"-K)	1	1		UR
27	6E5-45970-10	PROPELLER (3X14"X20"-P)	1	1		UR
	6E5-45972-10	PROPELLER (3X14"X24"-P)	1	1		UR
	6E5-45974-10	PROPELLER (3X14"X28"-P)	1	1		UR
	6E5-45976-10	PROPELLER (3X14"X22"-P)	1	1		UR
	6E5-45978-10	PROPELLER (3X14"X26"-P)	1	1		UR
28	6E5-45371-10	TAB-TRIM	1	1		
29	6E5-45994-10	PLATE, TOOTH	1	1		



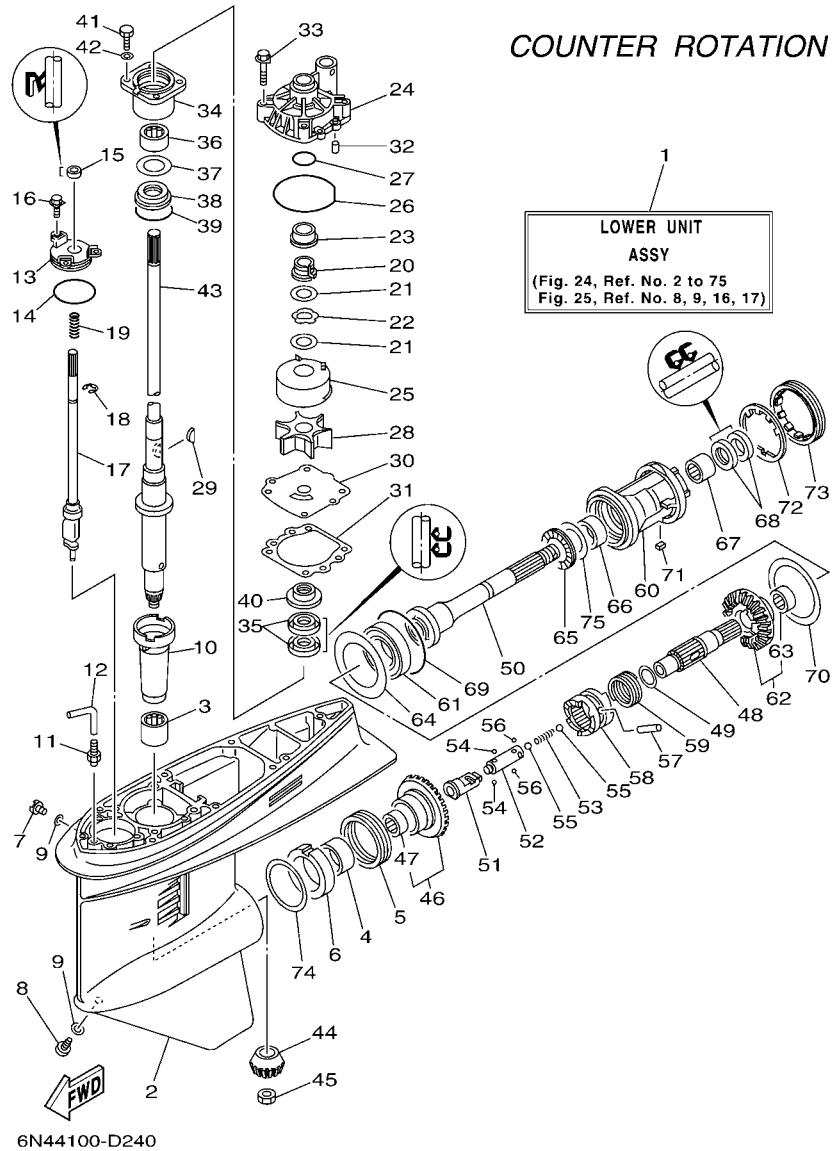

FIG. 24 LOWER CASING & DRIVE 3

REF. NO.	PART NO.	DESCRIPTION	6N64	6N74	6N44	REMARKS
1	6L6-45300-25-8D	LOWER UNIT ASSY			1	X
2	6E5-45301-05-8D	CASING, LOWER			1	
3	93315-628U9	BEARING			1	
4	93315-345W0	BEARING			1	
5	93341-360U8	BEARING			1	
6	6L6-45538-00	SPACER 1			1	
7	90340-08002	PLUG, STRAIGHT SCREW			1	
8	688-45341-10	PLUG, DRAIN			1	
9	90430-08020	GASKET			2	
10	6E5-45536-00	SLEEVE, DRIVE SHAFT			1	
11	6J8-45378-00	NIPPLE, HOSE			1	
12	90445-07ME9	HOSE (L120)			1	X
13	6E5-45321-00	PLATE			1	
14	93210-58144	O-RING			1	
15	93106-09014	OIL SEAL			1	
16	90119-06M10	BOLT, WITH WASHER			3	
17	6L6-44150-01	SHIFT CAM ASSY			1	
18	99001-08600	CIRCLIP			1	
19	90501-11M10	SPRING, COMPRESSION			1	
20	61A-45538-00	SPACER 1			1	
21	90201-22M01	WASHER, PLATE			2	
22	90206-22M19	WASHER, WAVE			1	
23	61A-45527-00	COLLAR, DRIVE SHAFT			1	
24	61A-44311-01	HOUSING, WATER PUMP			1	
25	61A-44322-02	INSERT, CARTRIDGE			1	
26	93210-86M38	O-RING			1	
27	93210-37160	O-RING			1	

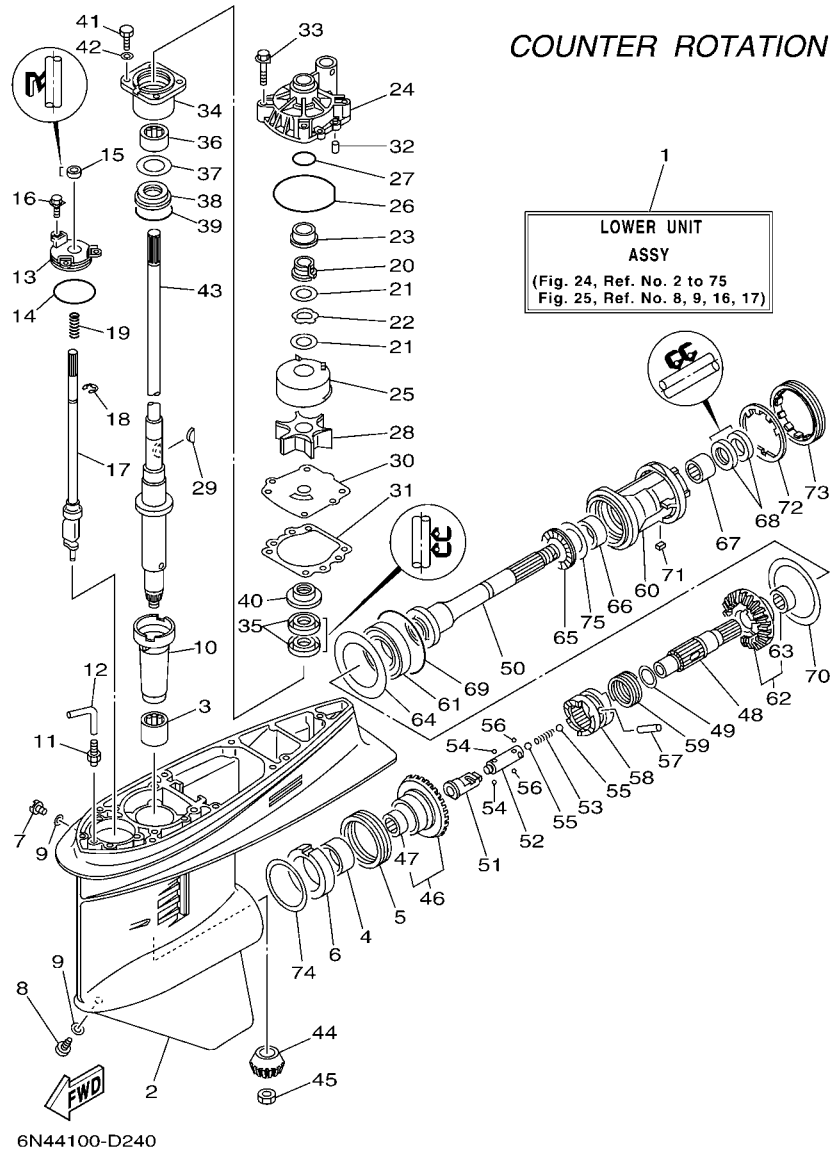

FIG. 24 LOWER CASING & DRIVE 3

REF. NO.	PART NO.	DESCRIPTION	6N64	6N74	6N44	REMARKS
28	6E5-44352-01	IMPELLER			1	
29	90280-04M05	KEY, WOODRUFF			1	
30	6E5-44323-00	OUTER PLATE, CARTRIDGE			1	
31	6E5-44315-A0	GASKET, WATER PUMP			1	
32	93606-12019	PIN, DOWEL			2	
33	90119-08M14	BOLT, WITH WASHER			4	
34	6E5-45331-00-94	HOUSING, BEARING			1	
35	93101-28M16	OIL SEAL			2	
36	93317-330U2	BEARING			1	
37	6E5-45587-01	SHIM (T:0.10MM)			1	UR
	6E5-45587-10	SHIM (T:0.12MM)			1	UR
	6E5-45587-20	SHIM (T:0.15MM)			1	UR
	6E5-45587-30	SHIM (T:0.18MM)			1	UR
	6E5-45587-40	SHIM (T:0.30MM)			1	UR
	6E5-45587-50	SHIM (T:0.40MM)			1	UR
	6E5-45587-60	SHIM (T:0.50MM)			1	UR
38	93341-930V2	BEARING			1	
39	93210-55M14	O-RING			1	
40	6E5-45344-00	COVER, OIL SEAL			1	
41	97095-08025	BOLT			4	
42	92995-08600	WASHER			4	
43	6E5-45501-21	DRIVE SHAFT COMP.			1	X
44	6E5-45551-02	PINION (13T)			1	
45	90170-16M01	NUT			1	
46	6L6-45560-00	GEAR 1 (26T)			1	
47	93315-425U7	.BEARING			1	
48	6K1-45611-00	SHAFT, PROPELLER			1	

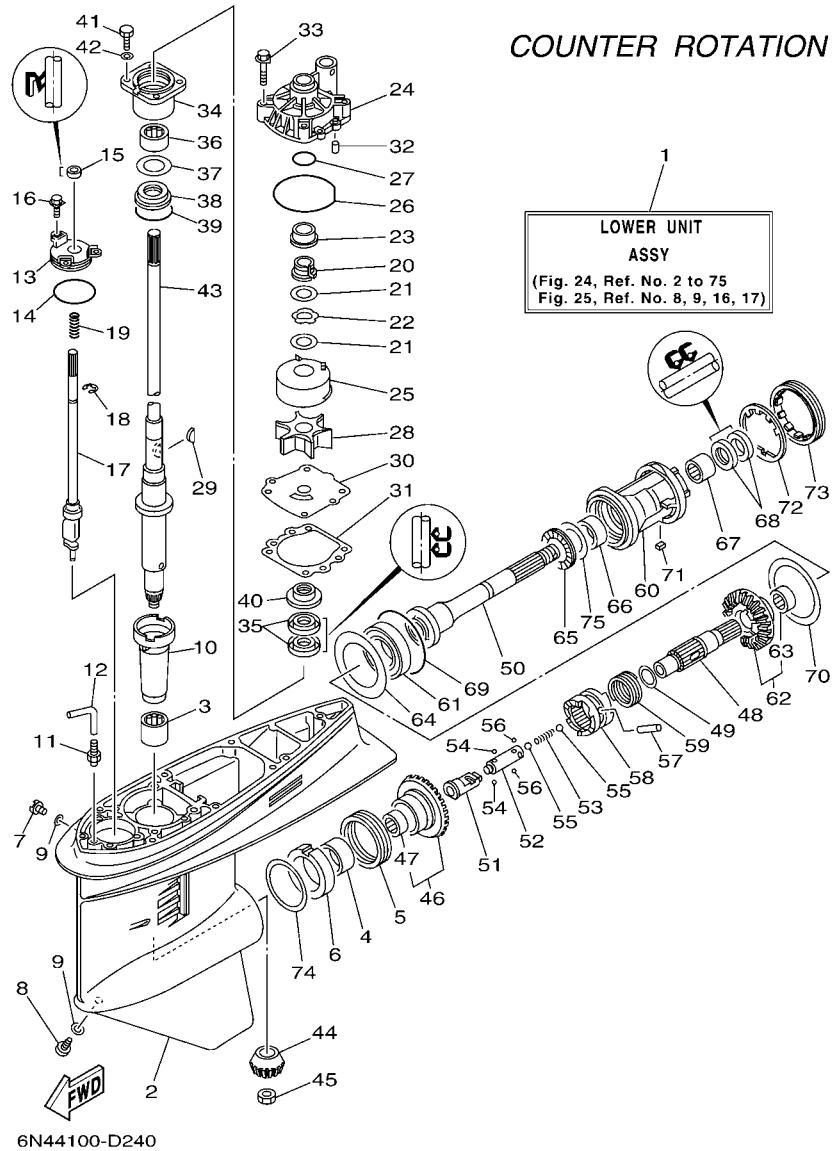

FIG. 24 LOWER CASING & DRIVE 3

REF. NO.	PART NO.	DESCRIPTION	6N64	6N74	6N44	REMARKS
49	90201-26M00	WASHER, PLATE			1	
50	6L6-45611-20	SHAFT, PROPELLER			1	
51	6K1-45641-01	SHIFTER			1	
52	6E5-45634-01	SLIDE, SHIFT			1	
53	90501-16M37	SPRING, COMPRESSION			1	
54	93507-32009	BALL			2	
55	93511-32017	BALL			2	
56	93503-16003	BALL			2	
57	90250-08M07	PIN, STRAIGHT			1	
58	6E5-45631-01	CLUTCH, DOG			1	
59	6E5-45633-01	RING, CROSS PIN			1	
60	6L6-45332-00-94	HOUSING, BEARING			1	
61	93332-000V7	BEARING			1	
62	6L6-45570-00	GEAR 2 (26T)			1	
63	93315-430V5	.BEARING			1	
64	6L6-45576-00	WASHER, THRUST			1	
65	93341-440U5	BEARING			1	
66	93315-440V6	BEARING			1	
67	93317-330U5	BEARING			1	
68	93101-30M17	OIL SEAL			2	
69	93210-86M39	O-RING			1	
70	6L6-45577-00	SHIM (T:0.10MM)			1	UR
	6L6-45577-10	SHIM (T:0.12MM)			1	UR
	6L6-45577-20	SHIM (T:0.15MM)			1	UR
	6L6-45577-30	SHIM (T:0.18MM)			1	UR
	6L6-45577-40	SHIM (T:0.30MM)			1	UR
	6L6-45577-50	SHIM (T:0.40MM)			1	UR

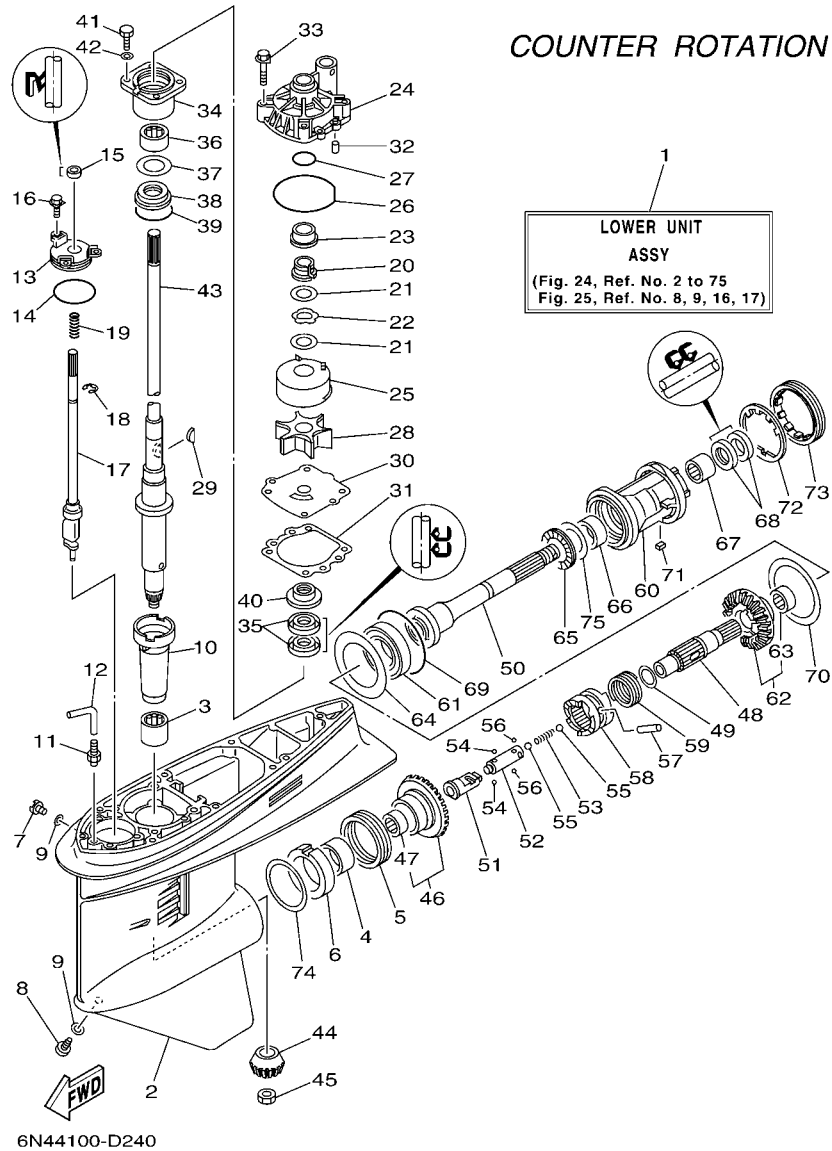
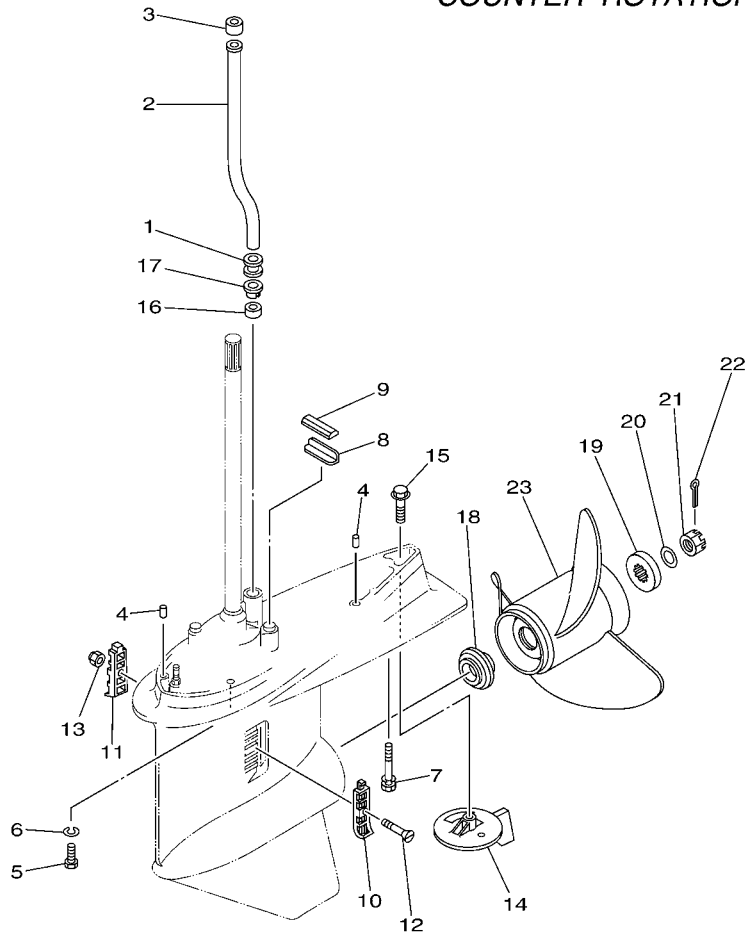

FIG. 24 LOWER CASING & DRIVE 3

REF. NO.	PART NO.	DESCRIPTION	6N64	6N74	6N44	REMARKS
70	6L6-45577-60	SHIM (T:0.50MM)			1	UR
71	90282-04010	KEY, STRAIGHT			1	
72	688-45383-02	WASHER, CLAW			1	
73	688-45384-00	NUT			1	
74	6E5-45567-01	SHIM (T:0.10MM)			1	UR
	6E5-45567-10	SHIM (T:0.12MM)			1	UR
	6E5-45567-20	SHIM (T:0.15MM)			1	UR
	6E5-45567-30	SHIM (T:0.18MM)			1	UR
	6E5-45567-40	SHIM (T:0.30MM)			1	UR
	6E5-45567-50	SHIM (T:0.40MM)			1	UR
	6E5-45567-60	SHIM (T:0.50MM)			1	UR
75	6K1-45578-01	SHIM (T:0.10MM)			1	UR
	6K1-45578-10	SHIM (T:0.12MM)			1	UR
	6K1-45578-20	SHIM (T:0.15MM)			1	UR
	6K1-45578-30	SHIM (T:0.18MM)			1	UR
	6K1-45578-40	SHIM (T:0.30MM)			1	UR
	6K1-45578-50	SHIM (T:0.40MM)			1	UR
	6K1-45578-60	SHIM (T:0.50MM)			1	UR

COUNTER ROTATION



6N70100-1250

FIG. 25 LOWER CASING & DRIVE 4

REF. NO.	PART NO.	DESCRIPTION	6N64	6N74	6N44	REMARKS
1	6E5-44366-00	DAMPER, WATER SEAL			1	
2	6E5-44361-20	TUBE, WATER			1	X
3	6E5-44365-00	DAMPER, WATER SEAL			1	
4	93608-12M05	PIN, DOWEL			2	
5	97075-10045	BOLT			6	
6	92995-10100	WASHER			6	
7	90119-10M89	BOLT, WITH WASHER			1	
8	663-45376-00-94	GUIDE, SEAL DAMPER			1	
9	688-45375-00	DAMPER, SEAL			1	
10	688-45214-02	COVER, WATER INLET			1	
11	688-45215-02	COVER, WATER INLET			1	
12	90152-05M07	SCREW, COUNTERSUNK			1	
13	90185-05002	NUT, SELF-LOCKING			1	
14	6L6-45371-00	TAB-TRIM			1	
15	90105-10M00	BOLT, FLANGE			1	
16	6E5-44365-00	DAMPER, WATER SEAL			1	
17	6E5-44312-00	COVER, WATER PUMP HOUSING			1	
18	6E5-45987-01	SPACER			1	
19	688-45997-01	SPACER			1	
20	92990-18200	WASHER			1	
21	90171-18M04	NUT, CASTLE			1	
22	91490-40030	PIN, COTTER			1	
23	6L6-45930-01-98	PROPELLER (3X13"X17"-KL)			1	UR
	6L6-45970-00-98	PROPELLER (3X13"X19"-KL)			1	UR
	6L6-45972-00-98	PROPELLER (3X13"X21"-KL)			1	UR

C1

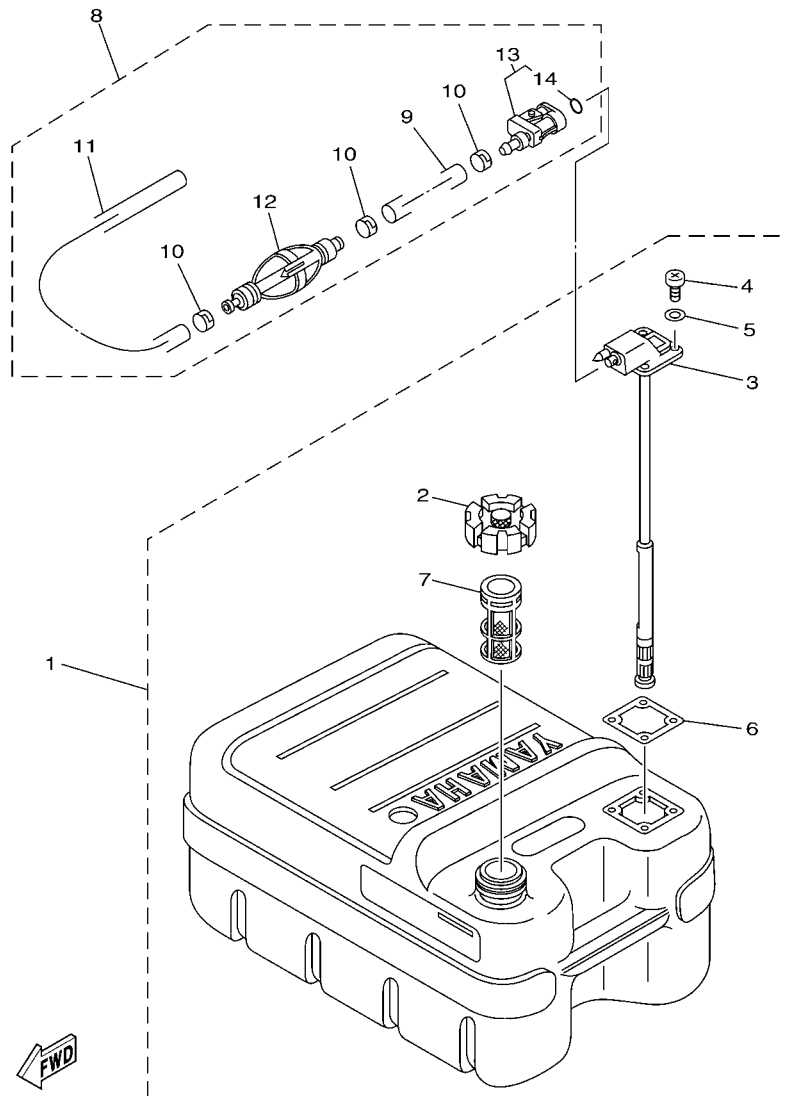

6N43100-C270

FIG. 26 FUEL TANK

REF. NO.	PART NO.	DESCRIPTION	6N64	6N74	6N44	REMARKS
1	6YJ-24201-10	FUEL TANK ASSY (24L)	1	1		AP FOR CAR
2	6YJ-24610-01	.CAP ASSY	1	1		
3	6Y1-24260-12	.FUEL METER ASSY	1	1		WITH INDICATOR
4	98586-05016	.SCREW, PAN HEAD	4	4		
5	6Y1-24329-00	.SEAL	4	4		
6	6Y1-24268-00	.GASKET, FUEL METER	1	1		
7	6YJ-24167-00	.STRAINER	1	1		
8	6Y2-24306-44	FUEL PIPE COMP. 1	1	1		AP FOR CAR
9	90445-13M01	.HOSE (L2050)	1	1		
10	6E5-24351-51	.BAND 1	3	3		
11	90445-13M35	.HOSE (L250)	1	1		
12	6Y2-24360-60	.PRIMER PUMP ASSY	1	1		
13	6Y2-24305-05	.FUEL PIPE JOINT COMP. 2	1	1		
14	93210-08287	..O-RING	1	1		

FIG. 27 STEERING GUIDE ATTACHMENT 1

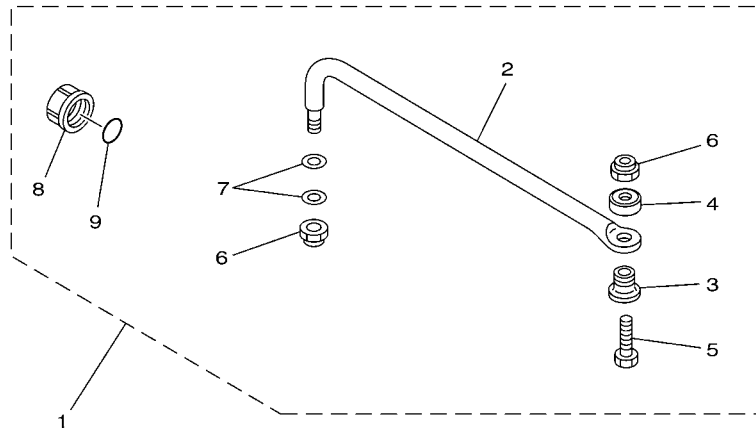

REF. NO.	PART NO.	DESCRIPTION	6N64	6N74	6N44	REMARKS
1	6E5-61350-02	STEERING GUIDE ATTACHMENT KIT	1	1	1	AP
2	6E5-61351-01	.ROD, STEERING LINK	1	1	1	
3	90387-10M61	.COLLAR	1	1	1	
4	90560-12M01	.SPACER	1	1	1	
5	6E5-61355-00	.BOLT	1	1	1	
6	90185-09M01	.NUT, SELF-LOCKING	2	2	2	
7	90201-10M20	.WASHER, PLATE	2	2	2	
8	6E5-43145-01	.CAP, CLAMP BRACKET	1	1	1	
9	93210-16275	.O-RING	1	1	1	

67H0100-9290

FIG. 28 STEERING GUIDE ATTACHMENT 2

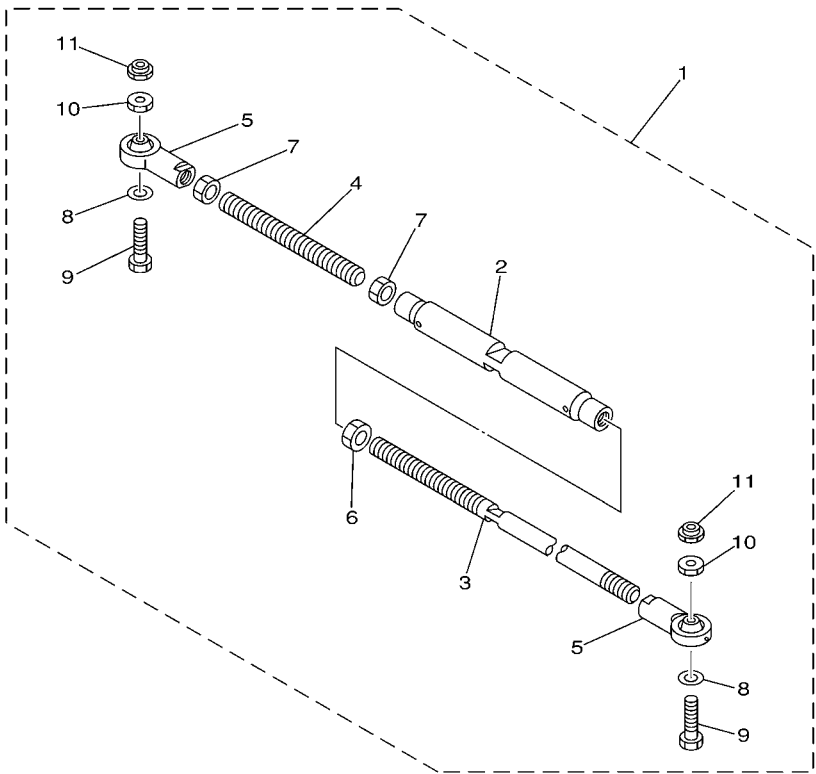

67H0100-0300

REF. NO.	PART NO.	DESCRIPTION	6N64	6N74	6N44	REMARKS
1	6E5-61301-01	TWIN KIT (L:600-800MM)			1	AP
2	6E5-61313-00	.ADJUSTER			1	
3	6E5-61311-11	.TIE BAR			1	
4	6E5-61315-00	.TIE BAR			1	
5	6E5-61303-00	.STEERING EYE COMP.			2	
6	90170-14M06	.NUT			1	
7	95380-14700	.NUT			2	
8	90201-10M76	.WASHER, PLATE			2	
9	90101-09M70	.BOLT			2	
10	90170-09M05	.NUT			2	
11	90185-09M01	.NUT, SELF-LOCKING			2	

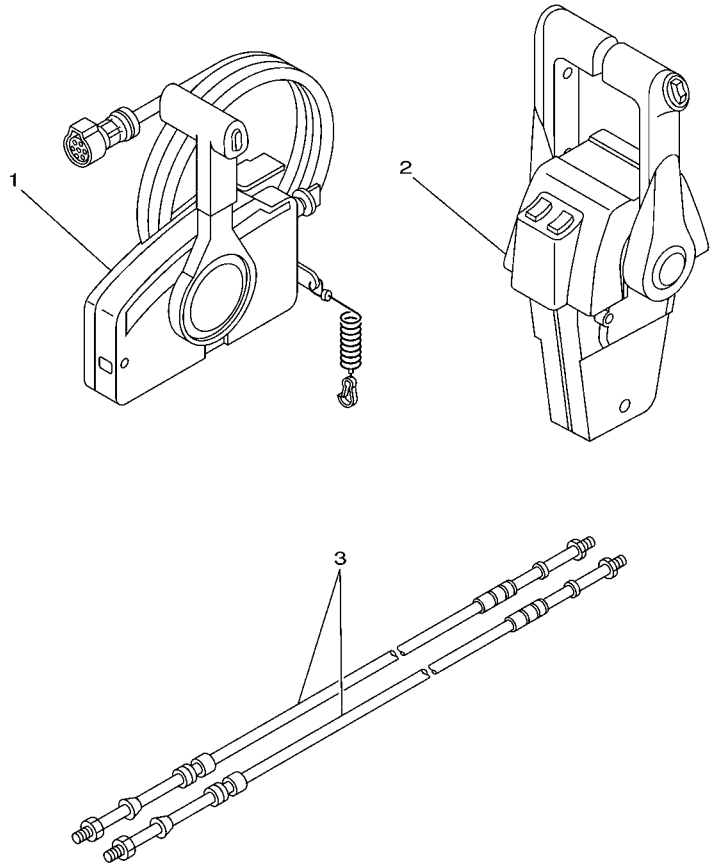

68V4100-D350

FIG. 29 REMOTE CONTROL BOX

REF. NO.	PART NO.	DESCRIPTION	6N64	6N74	6N44			REMARKS
1	703-48205-17	REMOTE CONTROL ASSY (10P)	1	1				AP WITH PT/T SW.
	703-48207-17	REMOTE CONTROL ASSY (10P)	1	1				AP BRA WITH PT/T SW.
2	704-48207-P0	REMOTE CONTROL ASSY			1			AP WITH PT/T SW.
3	701-48320-50	CABLE, REMOTE CONTROL L=15F	2	2	2			UR
	701-48320-60	CABLE, REMOTE CONTROL L=16F	2	2	2			UR
	701-48320-80	CABLE, REMOTE CONTROL L=17F	2	2	2			UR
	701-48350-00	CABLE, REMOTE CONTROL L=21F	2	2	2			UR
	701-48350-20	CABLE, REMOTE CONTROL L=23F	2	2	2			UR

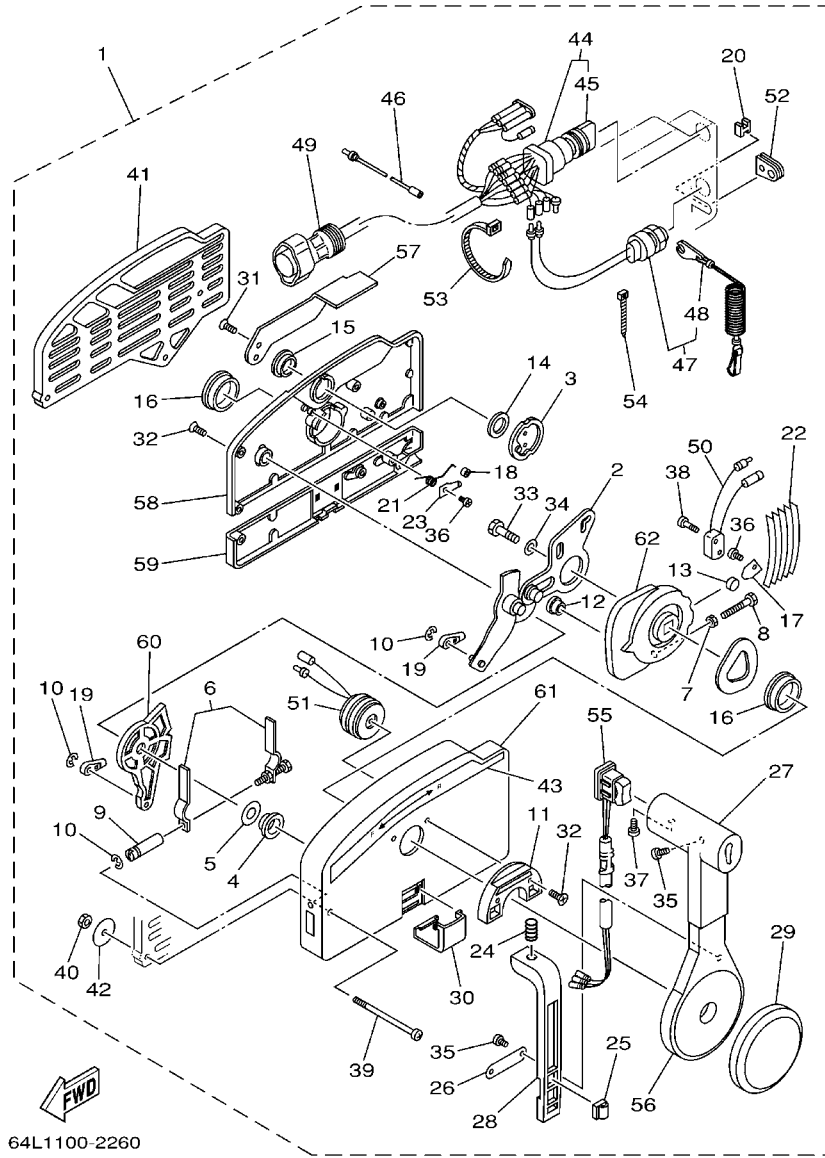

64L1100-2260

FIG. 30 REMOTE CONTROL ASSY 1

REF. NO.	PART NO.	DESCRIPTION	6N64	6N74	6N44	REMARKS
1	703-48205-17	REMOTE CONTROL ASSY (10P)	1	1		AP WITH PT/T SW.
	703-48207-17	REMOTE CONTROL ASSY (10P)	1	1		AP BRA WITH PT/T SW.
2	703-48261-01	.ARM, THROTTLE	1	1		
3	703-48153-00	.SHAFT, FREE ACCEL.	1	1		
4	703-48235-00	.BUSHING	1	1		
5	703-48268-00	.SPACER	1	1		
6	703-48264-00	.FRICTION, THROTTLE	1	1		
7	95380-05600	.NUT	1	1		
8	97380-05025	.BOLT	1	1		
9	703-48265-00	.SHAFT, FRICTION	1	1		
10	93430-06024	.CIRCLIP	3	3		
11	703-48245-00	.PLATE, LOCK	1	1		
12	703-48252-00	.ROLLER, CAM	1	1		
13	701-48248-00	.ROLLER, FREE ACCEL.	1	1		
14	703-48198-00	.WASHER, WAVE	1	1		
15	703-48243-00	.BUSHING	1	1		
16	703-48236-00	.BUSHING 1	2	2		
17	703-48189-00	.RETAINER	1	1		
18	703-48234-00	.ROLLER, DETENT	1	1		
19	703-48345-01	.CABLE END, REMOTE CONTROL 2	2	2		
20	703-48358-00	.ANCHOR, CABLE	1	1		
21	703-48244-00	.SPRING, FREE ACCEL.	1	1		
22	703-48238-00	.SPRING, DETENT	5	5		
23	703-48246-00	.SPACER	1	1		
24	703-48227-00	.SPRING, NEUTRAL LOCK	1	1		
25	703-82594-00	.CLAMP	1	1		WITH PT/T SW.
26	703-48226-00	.PLATE, STOPPER	1	1		

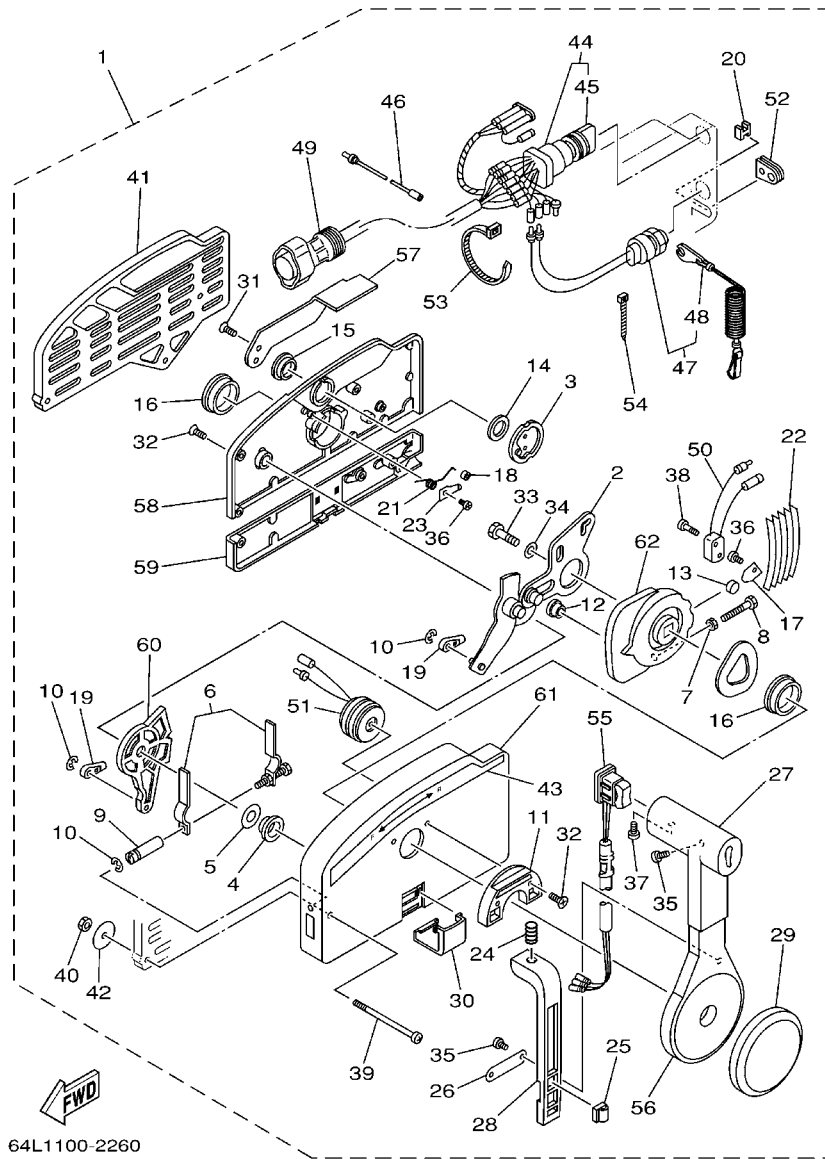

64L1100-2260

FIG. 30 REMOTE CONTROL ASSY 1

REF. NO.	PART NO.	DESCRIPTION	6N64	6N74	6N44	REMARKS
27	703-48222-00	.GRIP, CONTROL LEVER	1	1		SINGLE
28	703-48223-00	.LOCK, NEUTRAL	1	1		
29	703-48225-00	.COVER	1	1		
30	703-48219-00	.COVER, LEAD	1	1		
31	703-48281-00	.SCREW	2	2		
32	703-48282-00	.SCREW	7	7		
33	97380-08030	.BOLT	1	1		
34	92990-08600	.WASHER, PLATE	1	1		
35	98580-04010	.SCREW, PAN HEAD	3	3		
36	98580-04006	.SCREW, PAN HEAD	2	2		
37	98580-05010	.SCREW, PAN HEAD	1	1		
38	98580-03015	.SCREW, PAN HEAD	2	2		
39	703-48291-10	.SCREW (M6)	3	3		
40	95380-06600	.NUT, HEXAGON	3	3		
41	703-48293-10	.SPACER, REMOTE CONTROL	1	1		SINGLE
42	701-48287-00	.WASHER	3	3		
43	703-48215-00	.GRAPHIC	1	1		
44	703-82510-43	.MAIN SWITCH ASSY	1	1		
45	703-82577-00	..CAP, KEY	1	1		
46	703-82531-00	.WIRE, LEAD	1	1		
47	688-82575-01	.ENGINE STOP SWITCH ASSY	1	1		
48	682-82556-00	..STOPPER	1	1		
49	688-8258A-20	.EXTENSION, WIRE HARNESS	1	1		L:5M (10P)
50	703-82540-00	.NEUTRAL SWITCH ASSY	1	1		
51	703-83383-02	.BUZZER	1	1		
52	703-48284-00	.GROMMET	1	1		FOR 703-48205-17
	703-48284-10	.GROMMET	1	1		FOR 703-48207-17

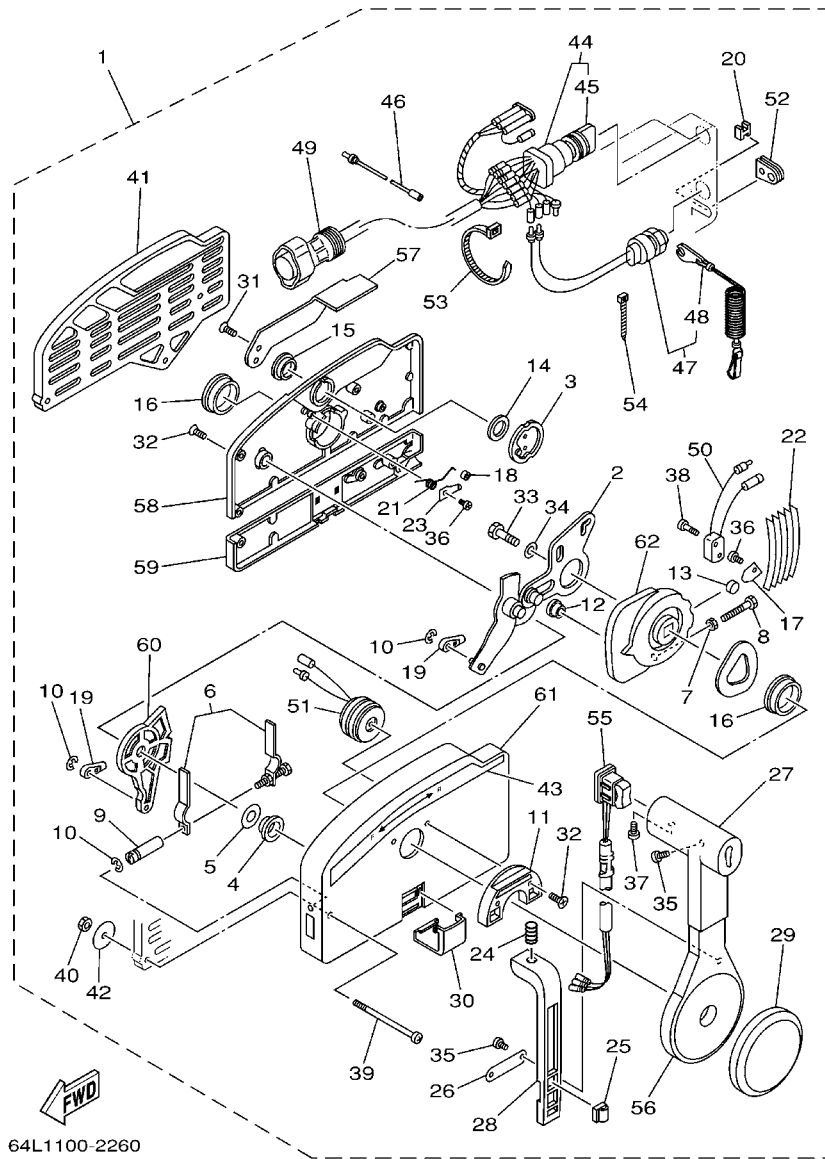

64L1100-2260

FIG. 30 REMOTE CONTROL ASSY 1

REF. NO.	PART NO.	DESCRIPTION	6N64	6N74	6N44	REMARKS
53	703-82591-00	.BAND	1	1		FOR 703-48205-17
	703-82591-00	.BAND	3	3		FOR 703-48207-17
54	703-82592-00	.BAND	1	1		
55	703-82563-02	.TRIM & TILT SWITCH ASSY	1	1		FOR 703-48205-17
	703-82563-12	.TRIM & TILT SWITCH ASSY	1	1		FOR 703-48207-17
56	703-48221-00	.LEVER, CONTROL	1	1		
57	703-48152-00	.KNOB, FREE ACCEL.	1	1		
58	703-48212-00	.BACK PLATE 1	1	1		
59	703-48213-00	.BACK PLATE 2	1	1		
60	703-48271-00	.ARM, SHIFT	1	1		
61	703-48211-01	.HOUSING,1	1	1		
62	703-48232-00	.GEAR	1	1		

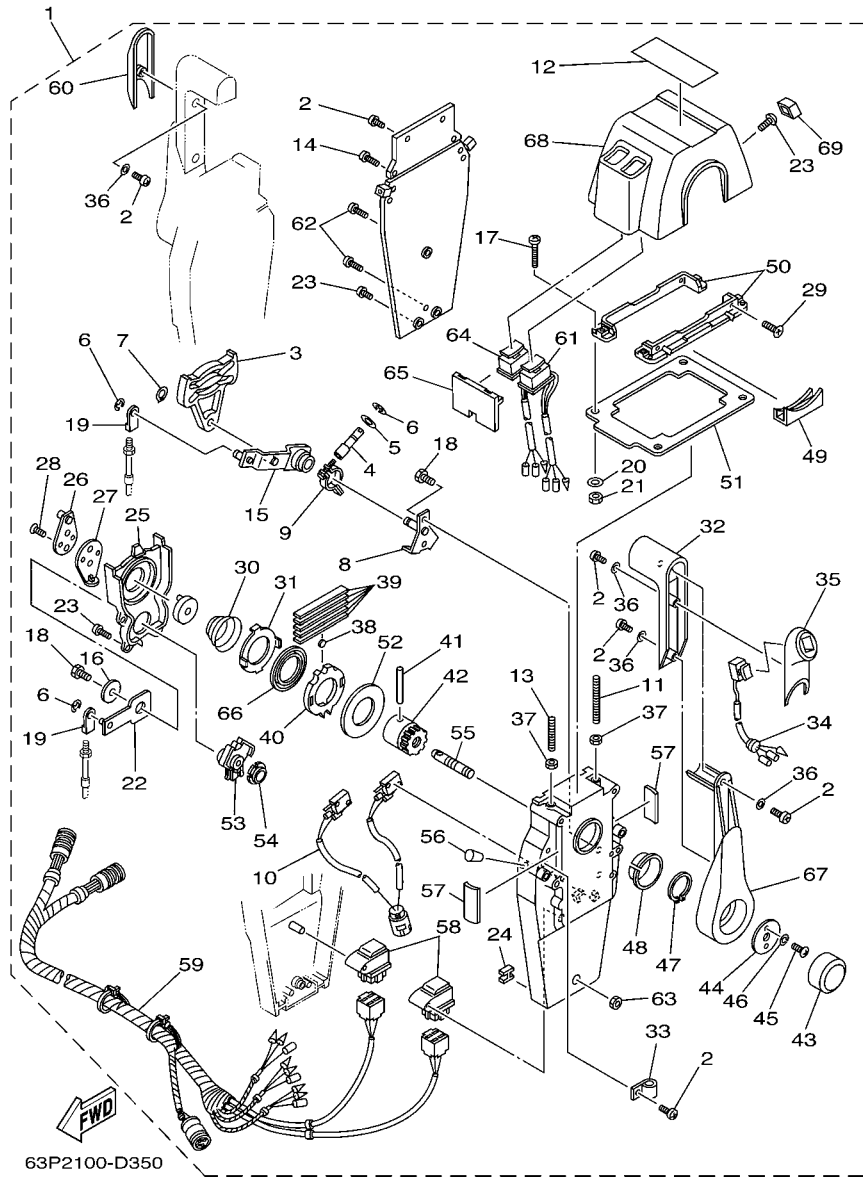
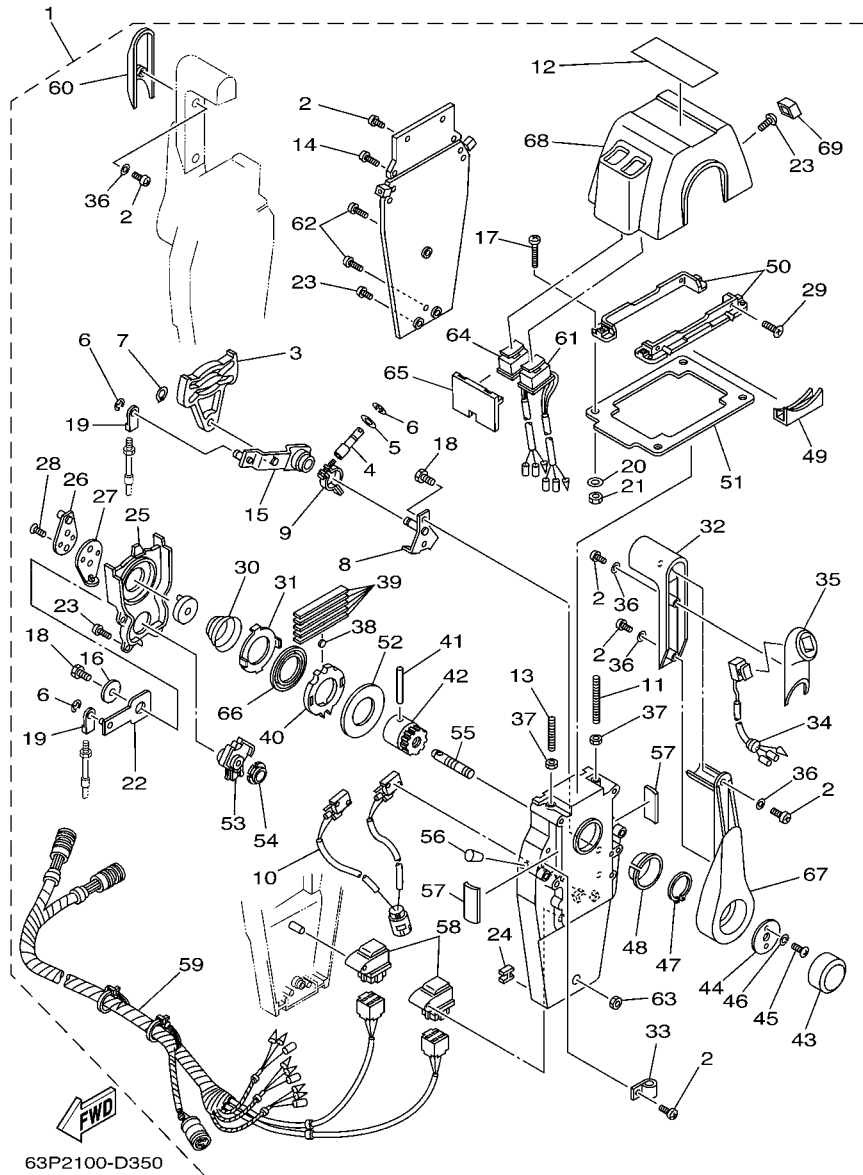

FIG. 31 REMOTE CONTROL ASSY 2

REF. NO.	PART NO.	DESCRIPTION	6N64	6N74	6N44	REMARKS
1	704-48207-P0	REMOTE CONTROL ASSY			1	AP WITH PT/T SW.
2	704-48128-00	.SCREW 2			12	
3	EL8-48251-00	.PLATE, CAM			2	
4	704-48265-00	.SHAFT, FRICTION			2	
5	701-48246-00	.SPACER			2	
6	93430-06024	.CIRCLIP			8	
7	EL8-48259-00	.CIRCLIP 1			2	
8	704-48262-00	.SHAFT, THROTTLE			2	
9	704-48264-00	.THROTTLE, FRICTION			2	
10	704-82540-30	.NEUTRAL SWITCH ASSY			1	
11	EL8-48281-00	.SCREW			2	
12	704-48215-30	.GRAPHIC			1	
13	704-48281-00	.SCREW			2	
14	97890-05025	.SCREW, PAN HEAD			4	
15	704-48261-00	.ARM, THROTTLE			2	
16	EL8-48191-00	.WASHER 1			2	
17	704-48283-00	.SCREW			4	
18	97380-06018	.BOLT			6	
19	703-48345-01	.CABLE END, REMOTE CONTROL 2			4	
20	704-48287-00	.WASHER			4	
21	95380-05600	.NUT			4	
22	704-48271-00	.ARM, SHIFT			2	
23	EL8-48127-00	.SCREW 1			18	
24	703-48358-00	.ANCHOR, CABLE			2	
25	704-48231-00	.HOUSING, GEAR			2	
26	EL8-48241-00	.ARM, DRIVE			2	
27	EL8-48254-00	.STOPPER, THROTTLE ADJUSTING			2	



63P2100-D350

FIG. 31 REMOTE CONTROL ASSY 2

REF. NO.	PART NO.	DESCRIPTION	6N64	6N74	6N44	REMARKS
28	92780-06020	.SCREW, FLAT HEAD			4	
29	98780-05018	.SCREW, FLAT HEAD			4	
30	EL8-48244-00	.SPRING, FREE ACCEL.			2	
31	EL8-48245-00	.PLATE, LOCK			2	
32	704-48222-P0	.GRIP, CONTROL LEVER			2	
33	704-82594-00	.CLAMP			1	
34	704-82563-50	.TRIM & TILT SWITCH ASSY			1	
35	704-48229-P0	.GRIP, CONTROL LEVER			1	
36	92990-05300	.WASHER, INTERNAL TOOTH			6	
37	95380-06600	.NUT, HEXAGON			4	
38	701-48248-00	.ROLLER, FREE ACCEL.			2	
39	704-48238-00	.SPRING, DETENT			10	
40	704-48232-P0	.GEAR			2	
41	EL8-48164-00	.PIN 2			2	
42	704-48242-10	.SHAFT, DRIVE			2	
43	6X3-48225-20	.COVER			2	
44	704-48192-00	.WASHER 2			2	
45	97890-06018	.SCREW, PAN HEAD			4	
46	92990-06300	.WASHER, INTERNAL TOOTH			4	
47	EL8-48279-00	.CIRCLIP 2			2	
48	704-48234-00	.BUSHING 1			2	
49	704-48219-P0	.COVER, LEAD			2	
50	704-48144-20	.PLATE, STOPPER 2			2	
51	704-48176-10	.GROMMET			1	
52	704-48192-00	.WASHER 2			2	
53	704-48233-00	.GEAR 2			2	
54	702-48235-00	.BUSHING			2	

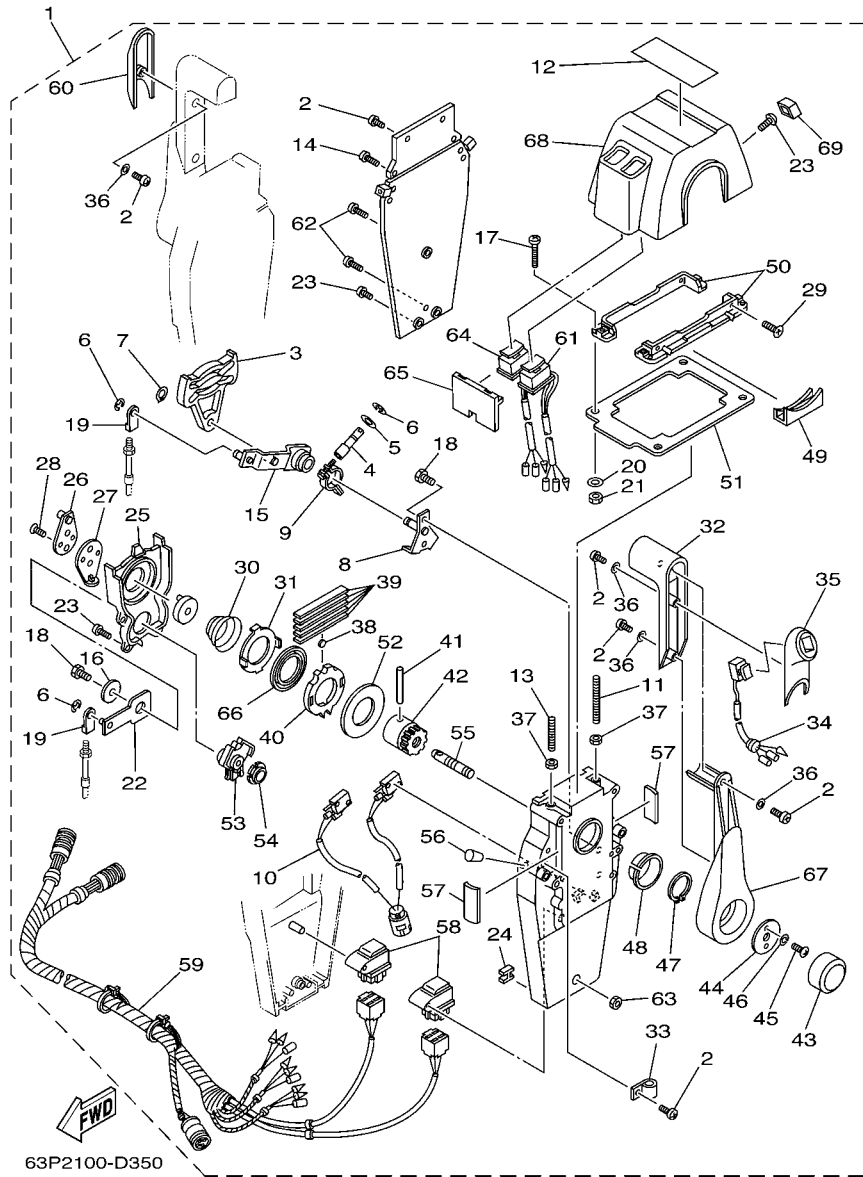

FIG. 31 REMOTE CONTROL ASSY 2

REF. NO.	PART NO.	DESCRIPTION	6N64	6N74	6N44	REMARKS
55	704-48153-00	.SHAFT, FREE ACCEL.			2	
56	704-48166-00	.PLUG			2	
57	704-48284-P0	.GROMMET			4	
58	704-81950-10	.RELAY ASSY			2	
59	704-82590-10	.WIRE HARNESS ASSY			1	
60	704-48229-00	.GRIP, CONTROL LEVER			1	
61	704-82563-H0	.TRIM & TILT SWITCH ASSY			1	
62	704-48128-00	.SCREW 2			3	
63	704-48156-00	.NUT 1			1	
64	704-82563-J0	.TRIM & TILT SWITCH ASSY			1	
65	704-48285-10	.GROMMET 2			1	
66	704-48178-10	.PLATE, SHIFT			2	
67	704-48221-P0	.LEVER, CONTROL			2	
68	704-48119-40	.COVER			1	
69	704-48167-10	.PLUG			1	

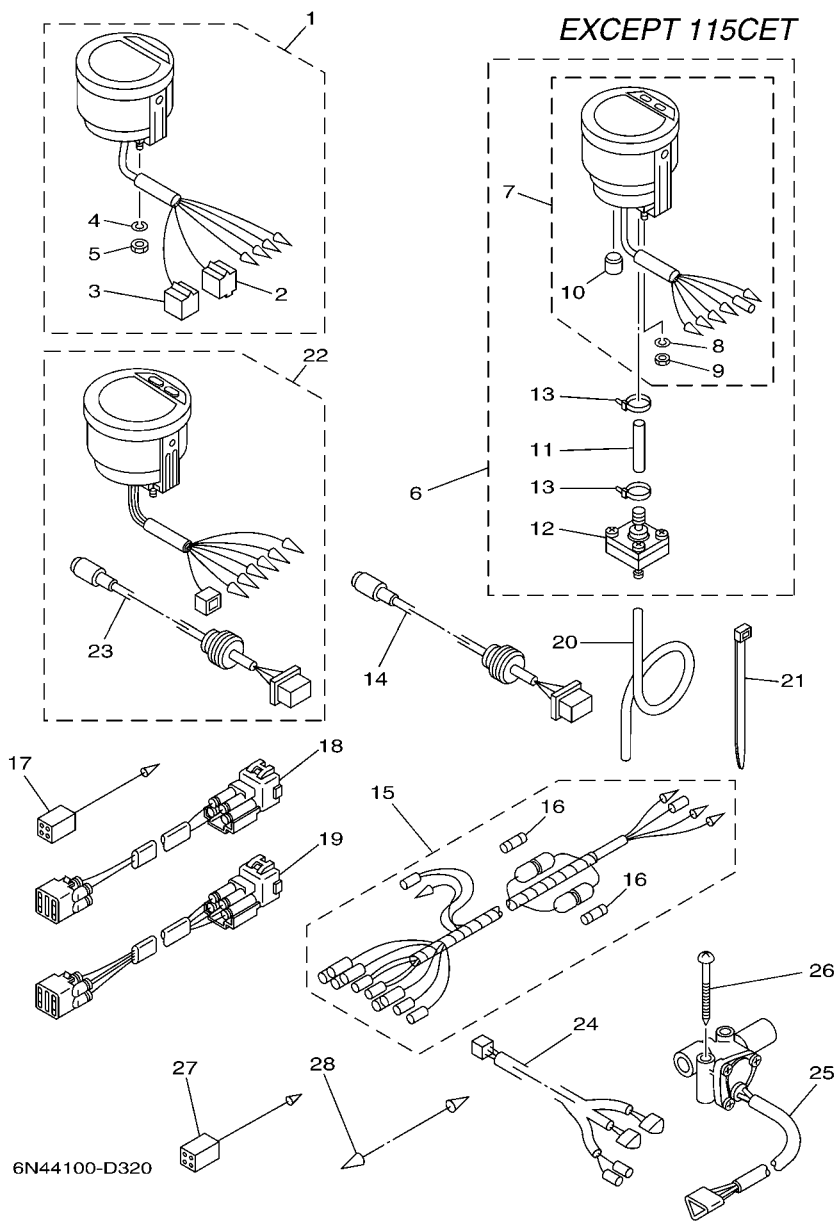

FIG. 32 METER

REF. NO.	PART NO.	DESCRIPTION	6N64	6N74	6N44	REMARKS
1	6Y5-8350T-03	TACHOMETER ASSY	1	1	1	AP OCE,CAR,BRA
2	9E450-04433	.CONNECTOR	1	1	1	M-4-W
3	9E450-04533	.CONNECTOR	1	1	1	F-4-W
4	92990-04100	.WASHER, SPRING	2	2	2	
5	95380-04600	.NUT	2	2	2	
6	6Y5-83500-S5	DIGITAL SPEEDOMETER ASSY	1	1		AP OCE,CAR,BRA
7	6Y5-83570-S5	.SPEEDOMETER ASSY	1	1		
8	92990-04100	..WASHER, SPRING	2	2		
9	95380-04600	..NUT	2	2		
10	6Y5-83533-T2	..GROMMET	1	1		
11	6Y5-83557-31	.TUBE	1	1		
12	6Y5-83728-00	.CONNECTOR ASSY	1	1		
13	90465-11M10	.CLAMP	2	2		
14	6Y5-87122-S0	CORD ASSY 1	1	1		AP OCE,CAR,BRA
15	6Y5-83553-M0	WIRE, LEAD	1	1		AP OCE,CAR,BRA
	6Y5-83553-00	WIRE, LEAD			1	AP OCE
16	1E6-82151-00	.FUSE (10A)	2	2		FOR 6Y5-83553-M0
	1E6-82151-00	.FUSE (10A)			1	FOR 6Y5-83553-00
17	6Y5-82117-00	WIRE, LEAD (BLACK)	1	1		AP OCE,CAR,BRA
18	6R3-82521-70	WIRE, LEAD	1	1		AP CAR 4P,7M
19	6R3-82553-70	EXTENSION, WIRE LEAD	1	1		AP CAR 4P,7M
	68F-82553-80	EXTENSION, WIRE LEAD	1	1		AP OCE,BRA
	68F-82553-90	EXTENSION, WIRE LEAD			1	AP OCE
20	6Y5-83557-00	TUBE (6M)	1	1		AP CAR
	6Y5-83557-10	TUBE (8M)	1	1		AP OCE,BRA
21	90465-11M10	CLAMP	2	2		AP OCE,CAR,BRA
22	6Y5-8350F-00	FUEL MANAGEMENT METER			1	AP OCE

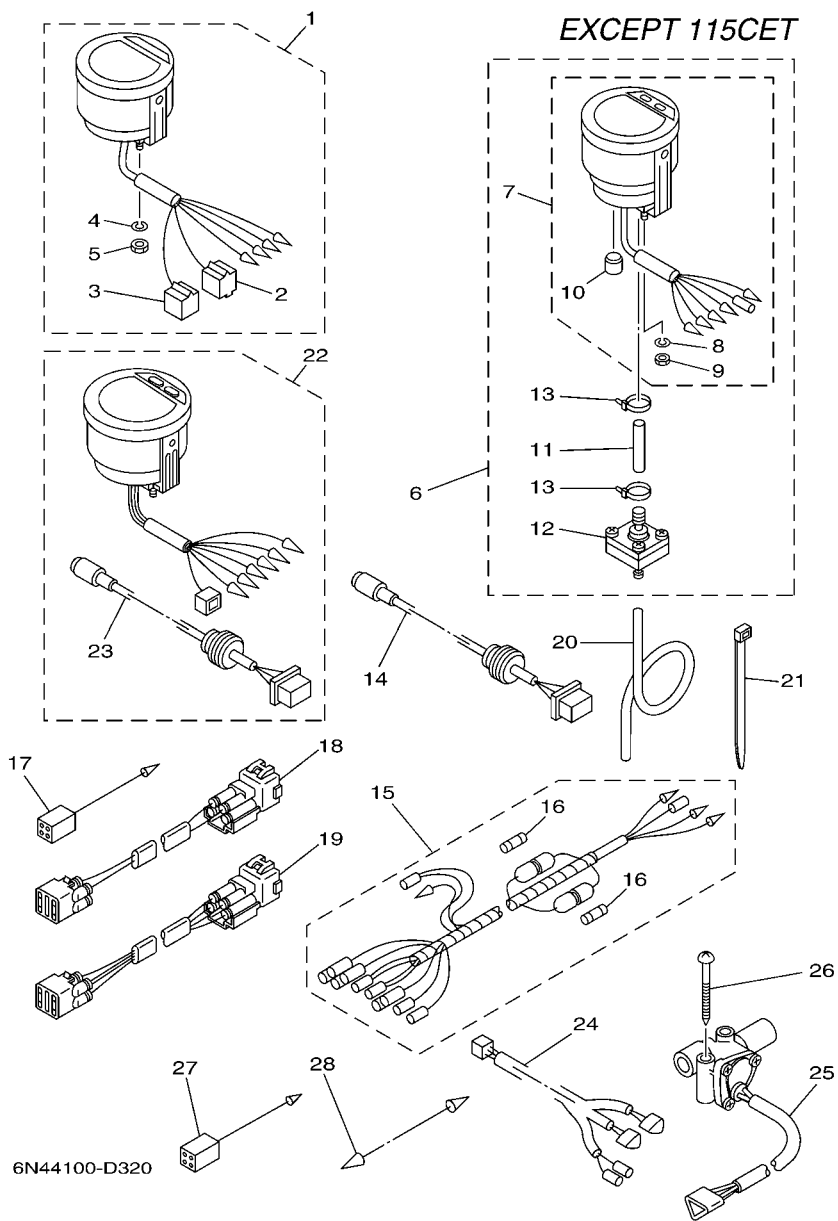

FIG. 32 METER

REF. NO.	PART NO.	DESCRIPTION	6N64	6N74	6N44	REMARKS
23	6Y5-87122-S0	.CORD ASSY 1			1	
24	6Y5-83553-F1	WIRE, LEAD			1	AP OCE
25	6Y5-85752-01	SENDER UNIT ASSY, FUEL METER			2	AP OCE
26	90158-06002	SCREW, WOOD			4	AP OCE
27	6Y5-82117-00	WIRE, LEAD (BLACK)			1	AP OCE
28	703-82531-00	WIRE, LEAD			1	AP OCE

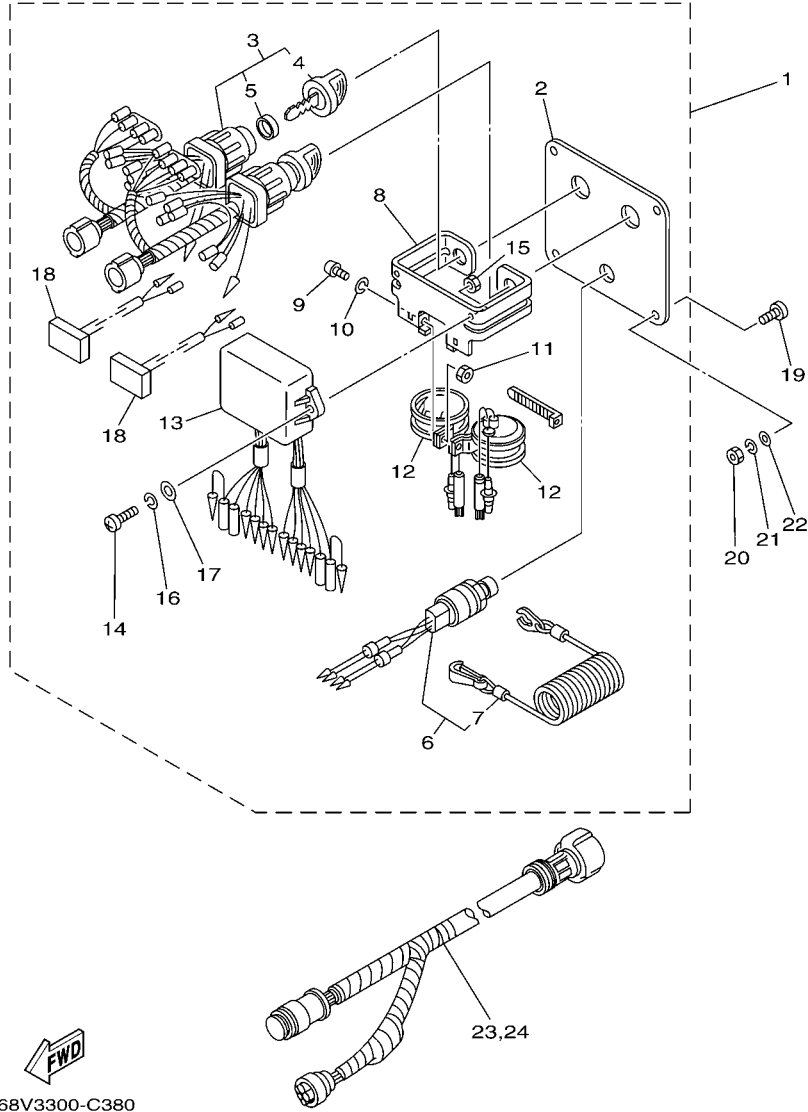
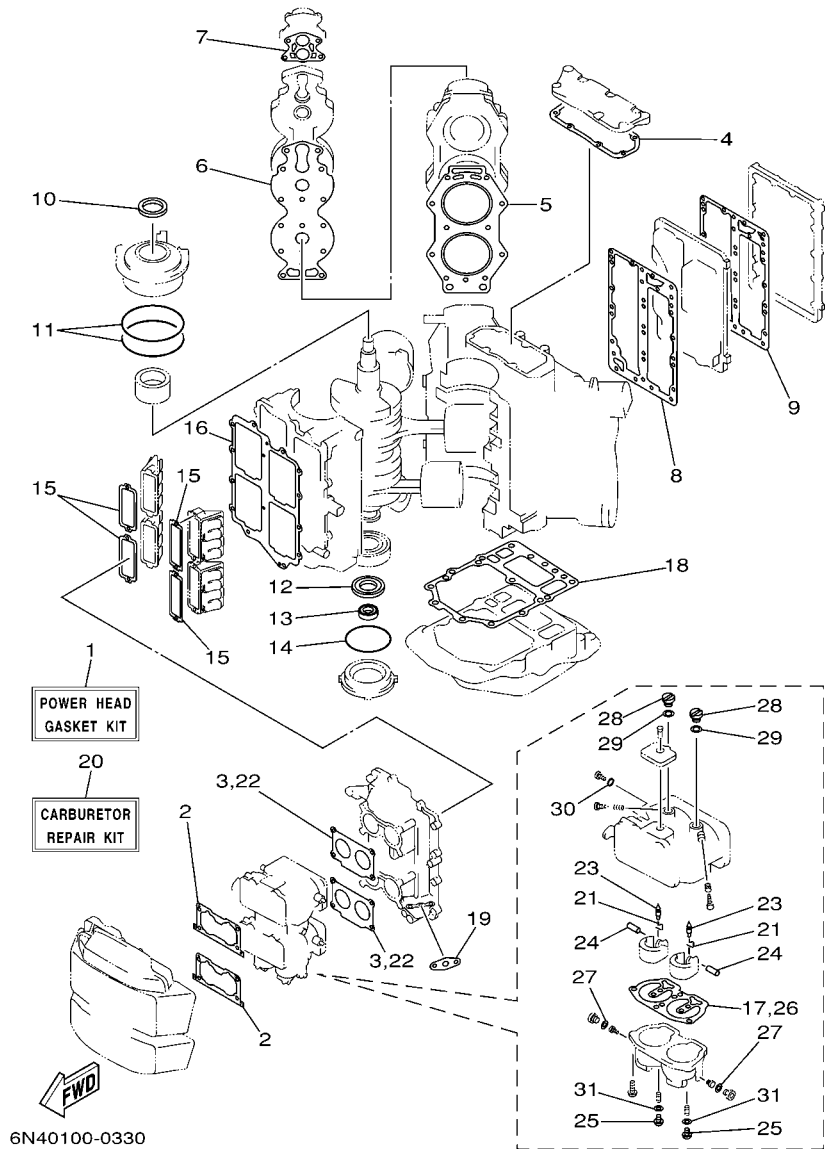

FIG. 33 SWITCH & PANEL

REF. NO.	PART NO.	DESCRIPTION	6N64	6N74	6N44	REMARKS
1	6K1-82570-08	PANEL SWITCH ASSY			1	AP
2	6K1-82571-02	.PANEL, SWITCH			1	
3	6K1-82510-06	.MAIN SWITCH ASSY			2	
4	703-82577-00	..CAP, KEY			1	
5	6K1-82532-00	..CAP			1	
6	6K1-82575-00	.ENGINE STOP SWITCH ASSY			1	
7	682-82556-00	..STOPPER			1	
8	6K1-83614-01	.BRACKET			1	
9	98980-05010	.SCREW, BIND			2	
10	92990-05100	.WASHER, SPRING			2	
11	95380-05600	.NUT			2	
12	688-83383-11	.BUZZER			2	
13	6K1-85830-01	.CONTROL UNIT ASSY			1	
14	98980-06020	.SCREW, BIND			2	
15	95380-06600	.NUT, HEXAGON			2	
16	92990-06100	.WASHER, SPRING			2	
17	92990-06600	.WASHER, PLATE			2	
18	6K1-81980-00	.DIODE ASSY			2	
19	90149-05M05	SCREW			4	AP
20	95380-05600	NUT			4	AP
21	92990-05100	WASHER, SPRING			4	AP
22	92990-05600	WASHER, PLATE			4	AP
23	6K1-8258A-40	EXTENSION, WIRE HARNESS			1	AP
24	61B-8258A-01	EXTENSION, WIRE HARNESS			1	AP

FIG. 34 REPAIR KIT 1



REF. NO.	PART NO.	DESCRIPTION	6N64	6N74	6N44	REMARKS
1	6N6-W0001-A5	POWER HEAD GASKET KIT	1	1	1	
2	6K7-14483-00	.GASKET	2	2	2	
3	6E5-14198-A2	.GASKET	2	2	2	
4	6E5-11381-A2	.GASKET 1	1	1	1	
5	6E5-11181-A1	.GASKET, CYLINDER HEAD 1	2	2	2	
6	6E5-11193-A0	.GASKET, HEAD COVER 1	2	2	2	
7	688-12414-A1	.GASKET, COVER	2	2	2	
8	6E5-41112-A1	.GASKET, EXHAUST INNER COVER	1	1	1	
9	6E5-41114-A0	.GASKET, EXHAUST OUTER COVER	1	1	1	
10	93102-40M14	.OIL SEAL	1	1	1	
11	93211-04001	.O-RING	2	2	2	
12	93102-35M13	.OIL SEAL	1	1	1	
13	93101-22M15	.OIL SEAL	1	1	1	
14	93210-74M35	.O-RING	1	1	1	
15	6E5-13621-A1	.GASKET, VALVE SEAT	4	4	4	
16	6E5-13645-A1	.GASKET, MANIFOLD 1	1	1	1	
17	64D-14384-01	.GASKET, FLOAT CHAMBER	2	2	2	
18	6G5-45113-A1	.GASKET, UPPER CASING	1	1	1	
19	650-24431-A0	.GASKET, FUEL PUMP 1	1	1	1	
20	6N6-W0093-09	CARBURETOR REPAIR KIT	1	1	1	
21	6E5-14159-00	.CLIP	2	2	2	
22	6E5-14198-A2	.GASKET	1	1	1	
23	6E5-14546-00	.VALVE, NEEDLE	2	2	2	
24	6E5-14386-02	.PIN, FLOAT	2	2	2	
25	64D-14394-00	.VALVE, DRAIN	2	2	2	
26	64D-14384-01	.GASKET, FLOAT CHAMBER	1	1	1	
27	6E5-14398-00	.GASKET	2	2	2	

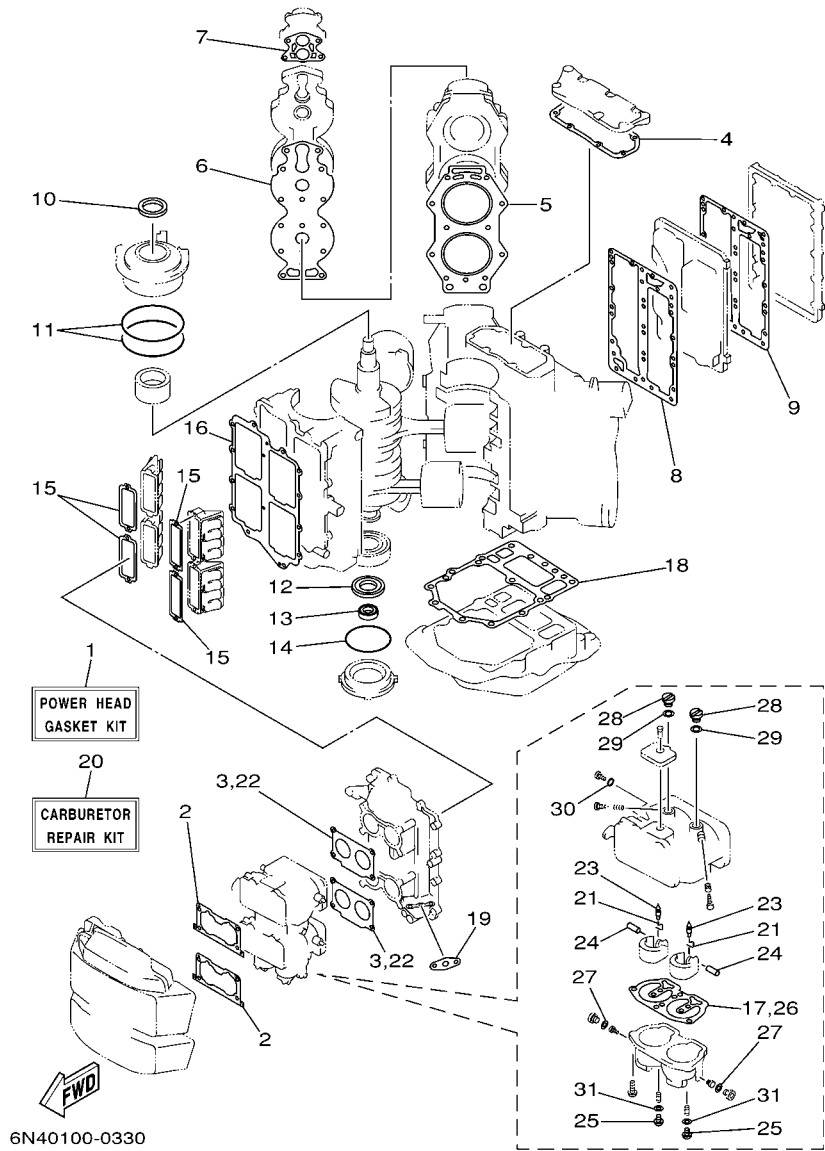

FIG. 34 REPAIR KIT 1

REF. NO.	PART NO.	DESCRIPTION	6N64	6N74	6N44	REMARKS
28	6E5-14328-01	.PLUG	2	2	2	
29	6E5-14979-00	.GASKET	2	2	2	
30	6J8-14995-00	.GASKET	1	1	1	
31	61U-14959-00	.GASKET	2	2	2	

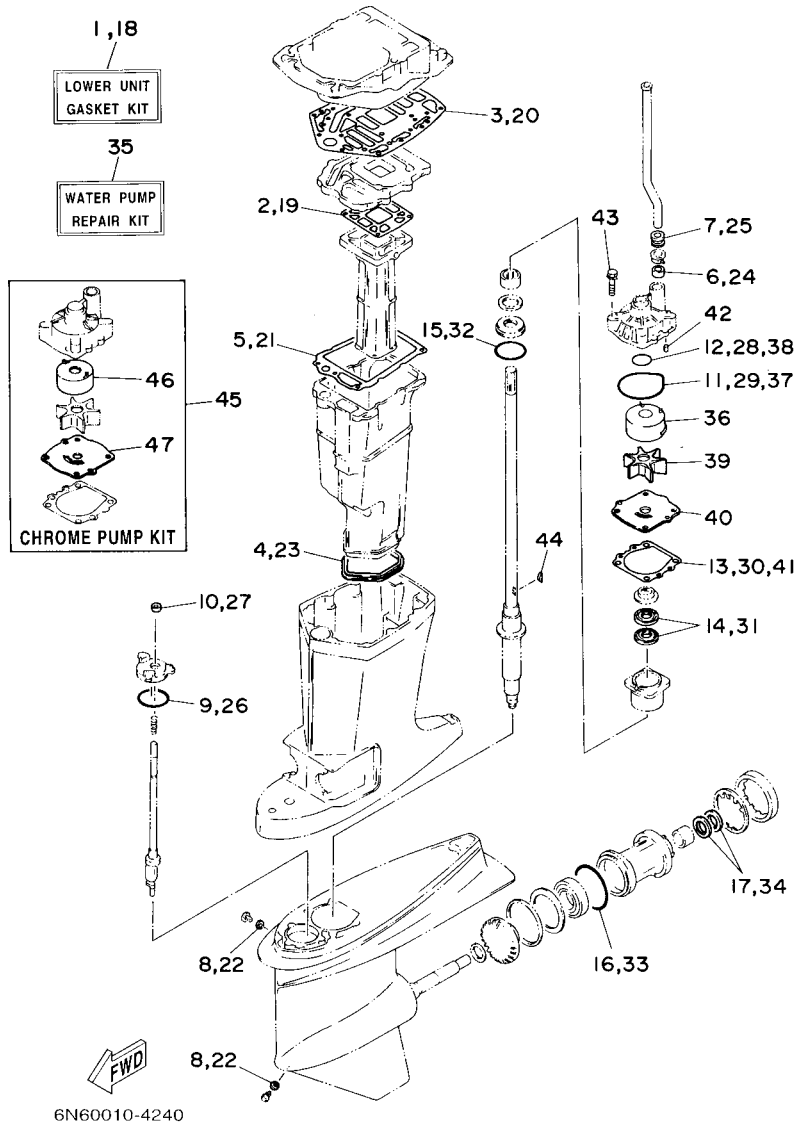
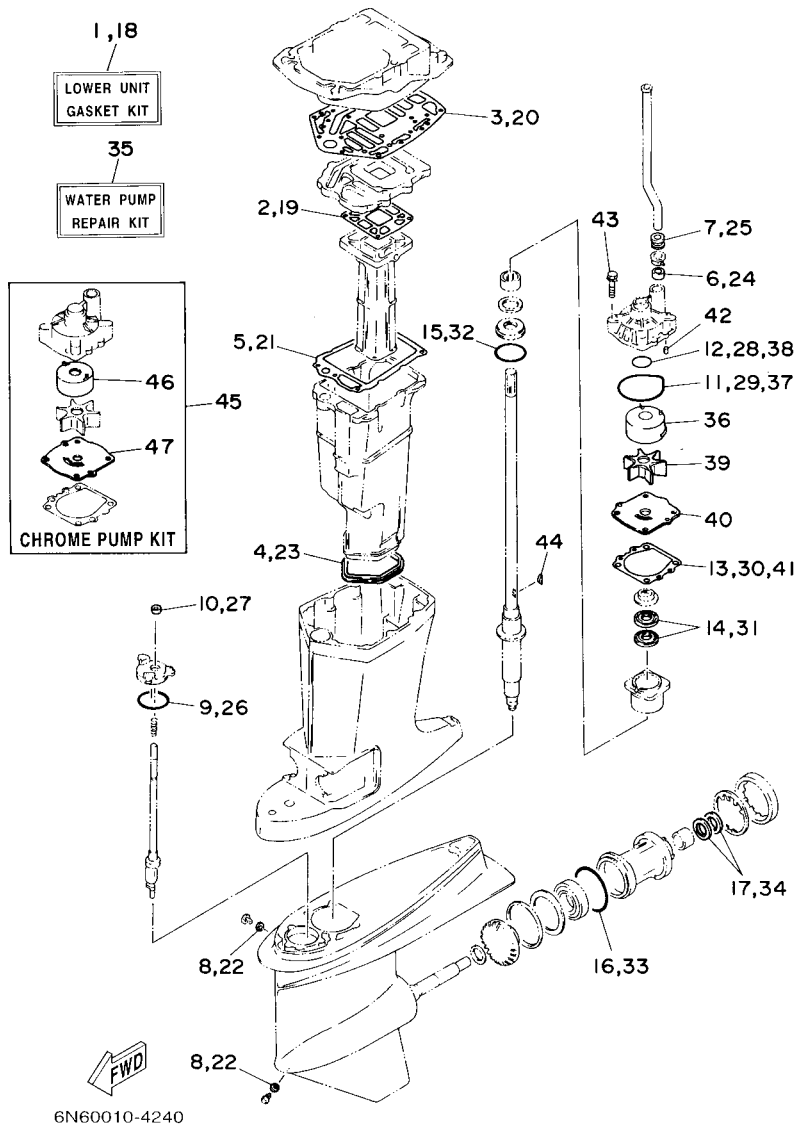

FIG. 35 REPAIR KIT 2

REF. NO.	PART NO.	DESCRIPTION	6N64	6N74	6N44	REMARKS
1	6E5-W0001-F1	LOWER UNIT GASKET KIT	1			
2	6E5-41134-A0	.GASKET, EXHAUST MANIFOLD	1			
3	6G5-45114-A1	.GASKET, UPPER CASING	1			
4	6E5-45123-00	.GASKET, MUFFLER	1			
5	6E5-41135-A0	.GASKET, EXHAUST MANIFOLD	1			
6	6E5-44365-00	.DAMPER, WATER SEAL	1			
7	6E5-44366-00	.DAMPER, WATER SEAL	1			
8	90430-08020	.GASKET	2			
9	93210-58144	.O-RING	1			
10	93106-09014	.OIL SEAL	1			
11	93210-86M38	.O-RING	1			
12	93210-37160	.O-RING	1			
13	6E5-44315-A0	.GASKET, WATER PUMP	1			
14	93101-28M16	.OIL SEAL	2			
15	93210-55M14	.O-RING	1			
16	93210-86M39	.O-RING	1			
17	93101-30M17	.OIL SEAL	2			
18	6F3-W0001-C1	LOWER UNIT GASKET KIT		1	1	
19	6G5-41134-A1	.GASKET, EXHAUST MANIFOLD		1	1	
20	6G5-45114-A1	.GASKET, UPPER CASING		1	1	
21	6E5-41135-A0	.GASKET, EXHAUST MANIFOLD		1	1	
22	90430-08020	.GASKET		2	2	
23	6E5-45123-00	.GASKET, MUFFLER		1	1	
24	6E5-44365-00	.DAMPER, WATER SEAL		1	1	
25	6E5-44366-00	.DAMPER, WATER SEAL		1	1	
26	93210-58144	.O-RING		1	1	
27	93106-09014	.OIL SEAL		1	1	

FIG. 35 REPAIR KIT 2



REF. NO.	PART NO.	DESCRIPTION	6N64	6N74	6N44	REMARKS
28	93210-37160	.O-RING		1	1	
29	93210-86M38	.O-RING		1	1	
30	6E5-44315-A0	.GASKET, WATER PUMP		1	1	
31	93101-28M16	.OIL SEAL		2	2	
32	93210-55M14	.O-RING		1	1	
33	93210-86M39	.O-RING		1	1	
34	93101-30M17	.OIL SEAL		2	2	
35	6N6-W0078-02	WATER PUMP REPAIR KIT	1	1	1	
36	61A-44322-02	.INSERT, CARTRIDGE	1	1	1	
37	93210-86M38	.O-RING	1	1	1	
38	93210-37160	.O-RING	1	1	1	
39	6E5-44352-01	.IMPELLER	1	1	1	
40	6E5-44323-00	.OUTER PLATE, CARTRIDGE	1	1	1	
41	6E5-44315-A0	.GASKET, WATER PUMP	1	1	1	
42	93606-12019	.PIN, DOWEL	2	2	2	
43	90119-08M14	.BOLT, WITH WASHER	4	4	4	
44	90280-04M05	.KEY, WOODRUFF	1	1	1	
45	6E5-W0078-3A	CHROME PUMP KIT	1	1	1	
46	6R3-44322-42	.INSERT, CARTRIDGE	1	1	1	
47	6E5-44323-40	.OUTER PLATE, CARTRIDGE	1	1	1	

NUMERICAL INDEX

PART NO.	REF. NO.	PART NO.	REF. NO.	PART NO.	REF. NO.	PART NO.	REF. NO.	PART NO.	REF. NO.	PART NO.	REF. NO.
6L1-11111-00-1S	4 - 1	6N6-13200-00	7 - 1	6E5-14398-00	6 - 13	6G5-24316-10	9 - 32	6E5-41134-A0	21 - 27	6N6-42682-42	1 - 23
6E5-11111-10-1S	4 - 1	6N7-13200-00	7 - 1		34 - 27	6G5-24318-10	9 - 36		35 - 2	6N7-42682-50	1 - 23
6E5-11119-01	2 - 20	6E5-13411-00	8 - 28	6E5-1441K-00	5 - 27	6E5-24319-01	8 - 7	6G5-41134-A1	21 - 27	6N7-42683-40	1 - 20
6E5-11181-A1	4 - 2	6E5-13414-00	8 - 29	6N7-14440-01	5 - 26	6G5-24319-10	9 - 37		35 - 19	6N6-42686-40	1 - 17
	34 - 5	6N7-13416-00	7 - 7	6K7-14483-00	5 - 30	6E5-24321-01	8 - 11	6E5-41135-A0	21 - 34	6N7-42686-40	1 - 17
6E5-11191-01-1S	4 - 4	6E5-13437-43	8 - 45		34 - 2	6E5-24322-00	8 - 4		35 - 5	6N6-42686-60	1 - 17
6E5-11193-A0	4 - 5	6E5-13437-62	8 - 45	624-14485-00	5 - 8	64E-24323-00	8 - 34	6G5-41137-02-94	21 - 10	6N6-42687-30	1 - 19
	34 - 6	6E5-13448-00	8 - 25	6E5-14488-00	11 - 20	6Y1-24329-00	26 - 5	6G5-41137-11-94	21 - 10	6N7-42687-30	1 - 19
6R3-1131M-01	2 - 16	6R3-13471-00	7 - 2	6E5-14527-01	6 - 23	6E5-24351-51	10 - 3	6E5-41213-00	16 - 32	6N6-42687-60	1 - 19
6E5-11325-00	2 - 14	6L2-13475-00	7 - 3	6E5-14546-00	6 - 6		26 - 10	6E5-41217-01	5 - 21	6N7-42711-43-8D	15 - 1
6E5-11370-01	5 - 9	6E5-13552-01	5 - 7		34 - 23	6Y2-24360-60	10 - 5	6H1-41237-00	7 - 21	648-42715-00	16 - 49
6K7-11371-01-1S	2 - 26	6E5-13610-00	5 - 1	6E5-14711-01-5B	21 - 30		26 - 12	6R5-41237-00	7 - 23	6E5-42716-00	15 - 43
6H1-11372-00	21 - 21	6E5-13621-A1	5 - 3	6E5-14737-00	21 - 31	6E5-24367-10	15 - 40	662-41237-01	16 - 25	6E5-42724-00	21 - 11
6G5-11372-00-1S	4 - 23		34 - 15	64D-1492E-88	6 - 12	6E5-24376-10	9 - 35	6R3-41241-00	7 - 20	6N6-42725-20	15 - 10
6E5-11372-01	2 - 5	6E5-13641-03-1S	5 - 6	64D-1492E-90	6 - 12	6R3-24377-00	9 - 2	6E5-41256-01	5 - 22	6N7-42725-20	15 - 10
624-11379-00	2 - 3	6E5-13641-11-1S	5 - 6	64D-1492F-39	6 - 9	6R3-24377-10	9 - 2	661-41262-02	5 - 23	6N7-42725-30	15 - 10
6E5-11381-A2	2 - 27	6E5-13645-A1	5 - 14	64D-1492F-41	6 - 9	650-24378-00	4 - 15	6N7-41271-00	5 - 24	688-42726-10	15 - 28
	34 - 4		34 - 16	61A-1492H-12	6 - 14	6E5-24379-00	8 - 12	689-41273-00	5 - 25	6N7-42738-02-5B	15 - 11
6G5-11382-A1	4 - 22	6E5-14159-00	6 - 7	61U-14959-00	6 - 10	6E5-24410-04	9 - 16	688-41611-00	11 - 9	6N7-42741-01-8D	15 - 29
6R3-11397-01	2 - 17		34 - 21		34 - 31	6E5-24411-01	9 - 21	688-41612-00	11 - 10	6H4-42748-00	15 - 3
6N7-11411-01	3 - 1	6E5-14198-A2	5 - 19	6E5-14979-00	6 - 19	6E5-24412-11	9 - 24	6E5-41631-01-1S	16 - 10	68F-42753-00	15 - 57
6E5-11447-00	3 - 2		34 - 3	6J8-14995-00	6 - 26	6E5-24413-01	9 - 18	6E5-41632-02-1S	16 - 6	6E5-42761-00-1S	2 - 22
663-11518-01	2 - 4	6E5-14223-00	6 - 21		34 - 30	6A0-24421-01	9 - 25	688-41636-00	16 - 29	6E5-42762-00-1S	2 - 23
6R3-11536-00	3 - 9	6E5-14276-01	7 - 26		6 - 1	6E5-24423-00	9 - 23	6E5-41636-01	16 - 23	6E5-42769-00	21 - 5
6R3-11537-00	7 - 16	6N6-14301-00	6 - 1	6N6-15100-01-1S	2 - 2	648-24424-00	9 - 22	6E5-42510-A1-8D	18 - 10	6R3-42771-01-8D	15 - 30
64D-11603-02	3 - 18	6L1-14301-05	6 - 1	6N7-15100-01-1S	2 - 2	650-24431-A0	9 - 30	6E5-42510-B1-8D	18 - 10	6G5-42791-00	15 - 59
64D-11604-02	3 - 18	6E5-14301-17	6 - 1	6R3-15163-00-1S	3 - 3		34 - 19	624-42542-00	8 - 32	6K7-42791-00	15 - 59
64D-11605-02	3 - 18	6N6-14302-00	6 - 2	6G5-15359-00-94	3 - 12	6E5-24435-01	9 - 20		12 - 3	6L1-42791-00	15 - 59
6R5-11631-11-93	3 - 17	6L1-14302-05	6 - 2	6E5-21708-10	8 - 1	6E5-24444-01	9 - 17	6N6-42610-60-4D	1 - 1	6G5-42791-10	15 - 59
6R5-11633-10	3 - 21	6E5-14302-17	6 - 2	61A-21708-20	8 - 1	6E5-24471-01	9 - 19	6N7-42610-60-4D	1 - 1	6R6-42791-40	15 - 60
6R5-11634-10	3 - 22	6E5-14321-00	6 - 16	6E5-21733-20	8 - 2	6E5-24486-00	9 - 29	6N6-42610-80-4D	1 - 1	6R3-42791-41	21 - 2
6R5-11635-11	3 - 17	6E5-14323-03	6 - 20	6E5-21734-01-33	8 - 18	6E5-24492-00	9 - 28	6N6-42610-T0-4D	1 - 1	6R3-42792-41	21 - 3
6R5-11636-11	3 - 17	6E5-14324-00	6 - 25	6E5-21746-00	8 - 20	61N-24521-00	9 - 7	6N7-42610-T0-4D	1 - 1	6R3-42811-01	15 - 15
6R5-11642-11-93	3 - 19	6A0-14325-00	9 - 26	6E5-21750-05	8 - 24	6R3-24560-00	9 - 5	6N7-42613-00-4D	1 - 12	6R3-42811-10	15 - 18
6R5-11645-11	3 - 19	6E5-14328-01	6 - 18	6E5-21770-03	8 - 3	6R3-24563-00	9 - 6	6R3-42615-01	1 - 11	6R3-42813-00	15 - 21
6R5-11646-11	3 - 19		34 - 28	6E5-21798-01-33	8 - 19	6E5-24566-00	9 - 9	6N7-42619-00	1 - 9	6R3-42814-00	1 - 6
6R5-11650-10	3 - 23	64E-1432A-00	6 - 27	6YJ-24167-00	26 - 7	6YJ-24610-01	26 - 2	6N7-42627-00	1 - 10	6N7-42815-01-8D	15 - 4
6E5-12411-30	4 - 7	6J8-14334-00	6 - 17	6YJ-24201-10	26 - 1	61H-2819R-31	8 - 47	6N7-42636-00	1 - 14	6R3-42816-00	15 - 16
6G5-12413-00-1S	4 - 8	64D-14381-00	6 - 4	646-24251-02	8 - 6	6E5-41111-00-1S	4 - 11	6R3-42647-00	1 - 2	6R3-42824-00	15 - 14
688-12414-A1	4 - 9	61A-14383-01	6 - 15	6Y1-24260-12	26 - 3	6L1-41111-00-1S	4 - 11	6R3-42662-00	1 - 5	6N7-42828-00	15 - 24
	34 - 7	64D-14384-01	6 - 3	6Y1-24268-00	26 - 6	6E5-41112-A1	4 - 12	6N6-42677-40	1 - 18	6R3-42828-00	15 - 25
60H-12416-00	4 - 19		34 - 17	6Y2-24305-05	26 - 13		34 - 8	6N7-42678-30	1 - 24	6N7-42850-00	15 - 17
6R3-12572-00	15 - 53	6E5-14385-02	6 - 5	6Y2-24306-44	26 - 8	6N7-41113-00-1S	4 - 14	6N7-4267A-30	1 - 25	6N7-42850-10	15 - 19
6E5-12576-00	4 - 25	6E5-14386-02	6 - 8	6Y2-24307-50	10 - 1	6E5-41114-A0	4 - 13	6N7-4267A-40	1 - 25	6N7-42850-20	15 - 20
6R3-12580-00	15 - 54		34 - 24	6E5-24312-00	4 - 16		34 - 9	6N7-42681-30	1 - 22	64E-43111-02-8D	17 - 1
6G5-12581-00	21 - 12	64D-14394-00	6 - 11	6N7-24313-00	9 - 1	6G5-41131-01-5B	21 - 22	6N6-42681-42	1 - 22	64E-43112-02-8D	17 - 9
6R3-13117-00	7 - 17		34 - 25	6R3-24313-20	9 - 1	6L1-41132-00-5B	21 - 26	6N7-42681-50	1 - 22	64E-43126-00	17 - 37
6R3-13183-10	7 - 12	647-14395-60	5 - 29	6E5-24314-00	9 - 13	6E5-41132-10-5B	21 - 26	6N7-42682-30	1 - 23	64E-43131-01	17 - 15



NUMERICAL INDEX

PART NO.	REF. NO.	PART NO.	REF. NO.	PART NO.	REF. NO.	PART NO.	REF. NO.	PART NO.	REF. NO.	PART NO.	REF. NO.
64E-43139-02	18 - 1	6G5-43865-00	20 - 35	6E5-44352-01	24 - 28	6L6-45332-00-94	24 - 60	6E5-45576-00	22 - 61	6L6-45930-01-98	25 - 23
6G5-43144-00	17 - 27	64E-43866-00	19 - 9		35 - 39	688-45341-10	22 - 7	6L6-45576-00	24 - 64	688-45930-02-98	23 - 26
6E5-43145-01	27 - 8	64E-43867-00	19 - 8	6E5-44361-00	23 - 2		24 - 8	6L6-45577-00	22 - 65	688-45932-60-98	23 - 26
6G5-43148-00	17 - 32	64E-43868-00	20 - 3	6E5-44361-20	23 - 2	6E5-45344-00	22 - 40		24 - 70	6E5-45941-00-EL	23 - 26
6G5-43181-02	17 - 29	64E-43869-00	19 - 26		25 - 2		24 - 40	6L6-45577-10	22 - 65	6E5-45943-00-EL	23 - 26
6G5-43185-02	17 - 30	6H1-4386K-10	20 - 29	6E5-44365-00	23 - 3	6L6-45371-00	25 - 14		24 - 70	6E5-45945-01-EL	23 - 26
64E-43311-10-8D	17 - 22	6E5-43872-00	19 - 12		25 - 3	6E5-45371-01	23 - 14	6L6-45577-20	22 - 65	6E5-45947-00-EL	23 - 26
64E-43311-20-8D	17 - 22	64E-43873-00	20 - 24		35 - 6	6E5-45371-10	23 - 28		24 - 70	6E5-45949-00-EL	23 - 26
61A-43376-00	18 - 8	6E5-43874-01	19 - 21	6E5-44366-00	23 - 1	688-45375-00	23 - 9	6L6-45577-30	22 - 65	6E5-45952-00-EL	23 - 26
64E-43800-02-4D	19 - 1	64E-43875-00	20 - 25		25 - 1		25 - 9		24 - 70	6E5-45954-00-EL	23 - 26
64E-43802-00	20 - 8	64E-43879-00	20 - 27		35 - 7	663-45376-00-94	23 - 8	6L6-45577-40	22 - 65	6E5-45956-00-EL	23 - 26
64E-43805-00	20 - 37	64E-43879-10	20 - 26	6E5-44391-00	15 - 9		25 - 8		24 - 70	6L6-45970-00-98	25 - 23
64E-4380F-00	20 - 33	64E-4387A-00	20 - 23	6E5-44511-00-5B	18 - 38	6E5-45378-00	22 - 10	6L6-45577-50	22 - 65	688-45970-03-98	23 - 26
64E-4380J-00	20 - 30	64E-43880-01	20 - 28	6E5-44514-00-94	18 - 31	6J8-45378-00	24 - 11		24 - 70	6E5-45970-10	23 - 27
64E-43810-00	19 - 6	64E-43883-00	19 - 11	6G5-44526-00	17 - 3	688-45383-02	22 - 68	6L6-45577-60	22 - 65	6L6-45972-00-98	25 - 23
6E5-43814-02	19 - 13	64E-4388E-00	19 - 25	68F-44533-00	2 - 24		24 - 72		24 - 70	688-45972-02-98	23 - 26
64E-43816-00	20 - 17	64E-4388E-10	20 - 1	6G5-44551-01-8D	18 - 13	688-45384-00	22 - 69	6K1-45578-01	24 - 75	6E5-45972-10	23 - 27
64E-43817-00	19 - 5	64E-4388J-00	19 - 3	6E5-44552-01-94	18 - 24		24 - 73	6K1-45578-10	24 - 75	688-45974-02-98	23 - 26
64E-43817-10	20 - 19	64E-43891-00	20 - 31	6E5-44553-01-8D	18 - 27	6E5-45501-01	22 - 43	6K1-45578-20	24 - 75	6E5-45974-10	23 - 27
64E-43818-01	19 - 32	64E-43892-00	20 - 34	6E5-44555-00-94	18 - 16	6E5-45501-21	22 - 43	6K1-45578-30	24 - 75	688-45976-01-98	23 - 26
64E-4381G-00	19 - 27	6E5-43896-00	20 - 9	663-44575-00	18 - 37		24 - 43	6K1-45578-40	24 - 75	6E5-45976-10	23 - 27
64E-43820-00	19 - 15	64E-43897-00	19 - 24	6E5-44575-00	18 - 15	61A-45527-00	22 - 23	6K1-45578-50	24 - 75	6E5-45978-10	23 - 27
64E-43821-00	19 - 16	64E-43898-00	19 - 7	6E5-45111-02-8D	21 - 1		24 - 23	6K1-45578-60	24 - 75	688-45978-60-98	23 - 26
64E-43822-00	19 - 17	6E5-44117-00-1S	16 - 36	6E5-45111-23-8D	21 - 1	6E5-45536-00	22 - 9	6E5-45587-01	22 - 37	6E5-45987-01	23 - 21
64E-43825-01	19 - 2	6E5-44118-01-94	16 - 44	6G5-45113-A1	21 - 14		24 - 10		24 - 37		25 - 18
64E-43827-00	20 - 22	6E5-44120-03	16 - 51		34 - 18	61A-45538-00	22 - 20	6E5-45587-10	22 - 37	6E5-45994-10	23 - 29
64E-43828-00	19 - 22	6E5-44120-23	16 - 51	6G5-45114-A1	21 - 23		24 - 20		24 - 37	688-45997-01	23 - 22
64E-43829-00	19 - 23	68F-44121-00	16 - 38		35 - 3	6L6-45538-00	24 - 6	6E5-45587-20	22 - 37		25 - 19
64E-4382G-00	19 - 29	6E5-44122-00	16 - 39	663-45119-00	17 - 14	6E5-45551-02	22 - 44		24 - 37	704-48119-40	31 - 68
64E-43830-00	20 - 4	6L6-44150-01	24 - 17	6E5-45123-00	21 - 33		24 - 44	6E5-45587-30	22 - 37	EL8-48127-00	31 - 23
64E-43831-00	20 - 2	6E5-44150-02	22 - 17		35 - 4	6L6-45560-00	24 - 46		24 - 37	704-48128-00	31 - 2
64E-43841-00	20 - 7	688-44194-00	16 - 14	6E5-45155-00	21 - 4	6E5-45560-01	22 - 46	6E5-45587-40	22 - 37	704-48144-20	31 - 50
64E-43843-00	20 - 6	61A-44311-01	22 - 24	688-45214-02	23 - 10	6E5-45567-01	22 - 5		24 - 37	703-48152-00	30 - 57
64E-43843-10	20 - 38		24 - 24		25 - 10		24 - 74	6E5-45587-50	22 - 37	703-48153-00	30 - 3
64E-4384J-00	19 - 18	6E5-44312-00	23 - 20	688-45215-02	23 - 11	6E5-45567-10	22 - 5		24 - 37	704-48153-00	31 - 55
64E-43850-00	20 - 15		25 - 17		25 - 11		24 - 74	6E5-45587-60	22 - 37	704-48156-00	31 - 63
64E-43851-00	20 - 11	6E5-44315-A0	22 - 31	6G5-45251-02	17 - 2	6E5-45567-20	22 - 5		24 - 37	EL8-48164-00	31 - 41
64E-43855-00	20 - 14		24 - 31	6E5-45300-17-8D	22 - 1		24 - 74	6K1-45611-00	24 - 48	704-48166-00	31 - 56
64E-43858-00	20 - 12		35 - 13	6L6-45300-25-8D	24 - 1	6E5-45567-30	22 - 5	6E5-45611-01	22 - 48	704-48167-10	31 - 69
6E5-43858-00	19 - 28	61A-44322-02	22 - 25	6E5-45300-27-8D	22 - 1		24 - 74	6L6-45611-20	24 - 50	704-48176-10	31 - 51
72X-43858-00	20 - 5		24 - 25	6E5-45301-05-8D	22 - 2	6E5-45567-40	22 - 5	6E5-45631-01	22 - 56	704-48178-10	31 - 66
64E-43859-00	20 - 13		35 - 36		24 - 2		24 - 74		24 - 58	703-48189-00	30 - 17
64E-43860-00	20 - 20	6R3-44322-42	35 - 46	6E5-45318-00	21 - 37	6E5-45567-50	22 - 5	6E5-45633-01	22 - 57	EL8-48191-00	31 - 16
6E5-43862-00	19 - 10	6E5-44323-00	22 - 30	6E5-45321-00	22 - 13		24 - 74		24 - 59	704-48192-00	31 - 44
6G5-43863-00	20 - 10		24 - 30		24 - 13	6E5-45567-60	22 - 5	6E5-45634-01	22 - 50	703-48198-00	30 - 14
6E5-43864-00	19 - 20		35 - 40	6E5-45331-00-94	22 - 34		24 - 74		24 - 52	703-48205-17	29 - 1
6G5-43864-00	19 - 19	6E5-44323-40	35 - 47		24 - 34	6L6-45570-00	24 - 62	6K1-45641-01	24 - 51		30 - 1
64E-43865-00	20 - 16	6E5-44352-01	22 - 28	6E5-45332-00-94	22 - 58	6E5-45571-01	22 - 60	6E5-45641-03	22 - 49	703-48207-17	29 - 1

NUMERICAL INDEX

PART NO.	REF. NO.	PART NO.	REF. NO.	PART NO.	REF. NO.	PART NO.	REF. NO.	PART NO.	REF. NO.	PART NO.	REF. NO.
703-48207-17	30 - 1	703-48261-01	30 - 2	61A-81809-00	14 - 3	6R3-82519-00	13 - 36	6Y5-83533-T2	32 - 10	6E5-W0078-3A	35 - 45
704-48207-P0	29 - 2	704-48262-00	31 - 8	6N7-81810-00	14 - 5	6R3-82521-70	32 - 18	6Y5-83553-00	32 - 15	6N6-W0090-17-1S	2 - 1
	31 - 1	703-48264-00	30 - 6	6N7-81813-00	14 - 9	703-82531-00	30 - 46	6Y5-83553-F1	32 - 24	6N7-W0090-18-1S	2 - 1
703-48211-01	30 - 61	704-48264-00	31 - 9	6N7-81820-10	14 - 10		32 - 28	6Y5-83553-M0	32 - 15	6N6-W0093-09	34 - 20
703-48212-00	30 - 58	703-48265-00	30 - 9	6R3-81822-00-94	14 - 19	6E5-82531-10	13 - 39	6N7-83557-00	13 - 18	656-W2810-02	8 - 48
703-48213-00	30 - 59	704-48265-00	31 - 4	61A-81824-00	14 - 4	6K1-82532-00	33 - 5	6Y5-83557-00	32 - 20	90101-09M70	28 - 9
703-48215-00	30 - 43	703-48268-00	30 - 5	6K7-81826-10	14 - 14	703-82540-00	30 - 50	6Y5-83557-10	32 - 20	90101-12M03	17 - 40
704-48215-30	31 - 12	703-48271-00	30 - 60	6E5-8182A-10	14 - 17	704-82540-30	31 - 10	6Y5-83557-31	32 - 11	90101-12M05	17 - 40
703-48219-00	30 - 30	704-48271-00	31 - 22	6E5-8182E-10	14 - 15	6R3-82553-70	32 - 19	6E5-83558-00	23 - 17	90101-12M77	17 - 40
704-48219-P0	31 - 49	EL8-48279-00	31 - 47	6E5-8182F-10	14 - 16	68F-82553-80	32 - 19	6E5-83558-10	22 - 12	90105-10M00	23 - 15
703-48221-00	30 - 56	703-48281-00	30 - 31	6K7-8182G-10	14 - 6	68F-82553-90	32 - 19	6Y5-83570-S5	32 - 7		25 - 15
704-48221-P0	31 - 67	704-48281-00	31 - 13	6E5-8182K-10	14 - 18	682-82556-00	30 - 48	6R3-83614-00	13 - 45	90105-10M20	2 - 11
703-48222-00	30 - 27	EL8-48281-00	31 - 11	6N7-81830-00	14 - 13		33 - 7	6K1-83614-01	33 - 8	90109-06M39	7 - 6
704-48222-P0	31 - 32	703-48282-00	30 - 32	6N7-81840-00	14 - 7	688-82560-10	13 - 27	6K1-83623-41	11 - 21	90109-06M40	7 - 5
703-48223-00	30 - 28	704-48283-00	31 - 17	6N7-81850-10	14 - 2	6R3-82563-00	13 - 43	6A1-83625-41	11 - 19	90109-08022	3 - 24
703-48225-00	30 - 29	703-48284-00	30 - 52	6N7-81857-00	14 - 12	703-82563-02	30 - 55	67H-83672-00	18 - 3	90109-08M45	15 - 7
6X3-48225-20	31 - 43	703-48284-10	30 - 52	6E5-81900-01	8 - 9	703-82563-12	30 - 55	64E-83672-02	18 - 3	90109-12007	18 - 35
703-48226-00	30 - 26	704-48284-P0	31 - 57	6E5-81922-00	8 - 10	704-82563-50	31 - 34	6Y5-83728-00	32 - 12	90109-14M34	18 - 20
703-48227-00	30 - 24	704-48285-10	31 - 65	61A-81941-00	13 - 8	704-82563-H0	31 - 61	72X-85075-L0	20 - 21	90116-06M30	5 - 13
704-48229-00	31 - 60	701-48287-00	30 - 42	6R3-81942-00	12 - 16	704-82563-J0	31 - 64	6N7-85510-00	11 - 2	90116-06M45	2 - 13
704-48229-P0	31 - 35	704-48287-00	31 - 20	6N7-81948-00-94	12 - 10	6K1-82570-08	33 - 1	6N7-85537-00	12 - 8	90119-08M10	22 - 16
704-48231-00	31 - 25	703-48291-10	30 - 39	6E5-81948-22	13 - 15	6K1-82571-02	33 - 2	6N7-85540-01	12 - 5		24 - 16
703-48232-00	30 - 62	703-48293-10	30 - 41	6E5-81950-00	13 - 10	6K1-82575-00	33 - 6	6N7-85542-01-1S	12 - 1	90119-06M59	12 - 4
704-48232-P0	31 - 40	701-48320-50	29 - 3	704-81950-10	31 - 58	688-82575-01	30 - 47	6N7-85550-01	11 - 1	90119-06M65	8 - 33
704-48233-00	31 - 53	701-48320-60	29 - 3	689-81952-10	13 - 9	703-82577-00	30 - 45	6R3-85570-01	13 - 1	90119-06MA2	2 - 25
703-48234-00	30 - 18	701-48320-80	29 - 3	6E5-8195A-00	13 - 11		33 - 4	6E5-85580-00	11 - 3		3 - 7
704-48234-00	31 - 48	6E5-48344-00	16 - 7	6R3-81960-00	12 - 13	6E5-82587-00	13 - 44	6N7-85580-10	11 - 3		4 - 24
702-48235-00	31 - 54	703-48345-01	30 - 19	6K1-81980-00	33 - 18	6E5-82588-00	15 - 45	6E5-85711-40	8 - 46		16 - 37
703-48235-00	30 - 4		31 - 19	6N7-82105-02	13 - 34	6K7-82588-00	15 - 44	6E5-85720-05	8 - 15	90119-06MA3	5 - 15
703-48236-00	30 - 16	701-48350-00	29 - 3	6E5-82116-00	13 - 14	61B-8258A-01	33 - 24	6R3-85721-30	8 - 16	90119-06MA4	4 - 6
703-48238-00	30 - 22	701-48350-20	29 - 3	6Y5-82117-00	32 - 17	688-8258A-10	13 - 47	6R3-85721-80	8 - 16	90119-06MA5	4 - 18
704-48238-00	31 - 39	703-48358-00	30 - 20	6E5-82117-01	13 - 35	688-8258A-20	30 - 49	6G7-85730-04	8 - 27	90119-06MA6	4 - 10
EL8-48241-00	31 - 26		31 - 24	6G5-82119-00	13 - 13	6K1-8258A-40	33 - 23	6N7-85740-00	8 - 41	90119-08077	21 - 16
704-48242-10	31 - 42	6E5-48531-00	16 - 1	6E5-82147-00	17 - 26	6N6-82590-00	13 - 30	6Y5-85752-01	32 - 25	90119-08078	21 - 9
703-48243-00	30 - 15	6E5-48538-00	16 - 2	6E5-82147-20	17 - 26	704-82590-10	31 - 59	6K1-85830-01	33 - 13	90119-08M14	22 - 33
703-48244-00	30 - 21	6E5-61301-01	28 - 1	6E5-82148-00	17 - 6	6N7-82590-20	13 - 30	6N7-86110-00	13 - 20		24 - 33
EL8-48244-00	31 - 30	6E5-61303-00	28 - 5	6E5-82149-00	18 - 19	6N7-82590-40	13 - 30	6N7-86112-00	13 - 25		35 - 43
703-48245-00	30 - 11	6E5-61311-11	28 - 3	1E6-82151-00	32 - 16	703-82591-00	30 - 53	6N7-86116-00	13 - 21	90119-08M22	15 - 37
EL8-48245-00	31 - 31	6E5-61313-00	28 - 2	663-82151-00	13 - 31	703-82592-00	30 - 54	6Y5-87122-S0	32 - 14	90119-08M57	14 - 22
701-48246-00	31 - 5	6E5-61315-00	28 - 4	705-82151-00	13 - 32	688-82594-00	15 - 48	6G5-87149-10	13 - 12	90119-08M76	14 - 20
703-48246-00	30 - 23	6E5-61350-02	27 - 1	6G5-82152-00	13 - 33	6E5-82594-00	15 - 49	6N6-W0001-A5	34 - 1	90119-08M77	14 - 21
701-48248-00	30 - 13	6E5-61351-01	27 - 2	6A0-82317-00	8 - 31	703-82594-00	30 - 25	6F3-W0001-C1	35 - 18	90119-08M79	21 - 15
	31 - 38	6E5-61355-00	27 - 5		12 - 2	704-82594-00	31 - 33	6E5-W0001-F1	35 - 1	90119-08M94	2 - 12
EL8-48251-00	31 - 3	6E5-81332-00	11 - 13	663-82317-01	11 - 18	703-83383-02	30 - 51	6E5-W0004-00	5 - 2	90119-08MA3	2 - 21
703-48252-00	30 - 12	6N7-81337-00	11 - 16	6G1-82370-21	13 - 4	688-83383-11	33 - 12	6N7-W0070-30	1 - 21	90119-08MA8	4 - 3
EL8-48254-00	31 - 27	6N7-81800-10	14 - 1	6K1-82510-06	33 - 3	6Y5-83500-S5	32 - 6	6N7-W0070-50	1 - 21	90119-10M89	23 - 7
EL8-48259-00	31 - 7	6N7-81801-00	14 - 8	703-82510-43	30 - 44	6Y5-8350F-00	32 - 22	6N7-W0070-S0	1 - 21		25 - 7
704-48261-00	31 - 15	6N7-81807-00	14 - 11	662-82519-00	13 - 5	6Y5-8350T-03	32 - 1	6N6-W0078-02	35 - 35	90149-05M05	33 - 19

NUMERICAL INDEX

PART NO.	REF. NO.	PART NO.	REF. NO.	PART NO.	REF. NO.	PART NO.	REF. NO.	PART NO.	REF. NO.	PART NO.	REF. NO.
90152-05M07	23 - 12	90202-08M20	16 - 40	90445-07M28	5 - 10	90501-11M10	22 - 19	92995-06600	13 - 3	93210-58144	35 - 9
	25 - 12	90202-08M44	7 - 19	90445-07M46	5 - 12		24 - 19		15 - 13	93210-74M35	3 - 15
90157-06013	16 - 11	90202-12092	16 - 20	90445-07M72	7 - 11	90501-12082	16 - 48		17 - 8		34 - 14
90157-06M01	15 - 41	90202-16061	16 - 54	90445-07M87	7 - 13	90501-16M11	4 - 20		21 - 7	93210-86M38	22 - 26
90158-06002	32 - 26	90202-26M18	18 - 33	90445-07M89	7 - 9	90501-16M12	16 - 12	92995-08100	16 - 5		24 - 26
90159-06M08	12 - 17	90202-32M19	18 - 17	90445-07ME8	22 - 11	90501-16M28	18 - 28		17 - 17		35 - 11
90159-06M11	12 - 9	90202-40M47	18 - 7	90445-07ME9	22 - 11	90501-16M37	22 - 51		21 - 18	93210-86M39	22 - 64
90159-06M14	5 - 31	90206-10M04	16 - 34		24 - 12		24 - 53	92995-08600	14 - 25		24 - 69
90169-05M00	15 - 2	90206-13M10	15 - 6	90445-07MF0	23 - 16	90506-14M24	17 - 36		21 - 25		35 - 16
90170-09M05	28 - 10	90206-22M19	22 - 22	90445-11M26	8 - 13	90508-29M12	16 - 22		22 - 42	93211-04001	3 - 6
90170-14M06	28 - 6		24 - 22	90445-11M35	15 - 55	90560-12M01	27 - 4		24 - 42		34 - 11
90170-16M01	22 - 45	90249-06M19	17 - 33	90445-11M81	8 - 13	91490-40030	23 - 25	92995-10100	18 - 26	93306-208U0	3 - 10
	24 - 45	90250-08M07	22 - 55	90445-12207	8 - 35		25 - 22		23 - 6		22 - 59
90170-20137	11 - 6		24 - 57	90445-12M12	8 - 35	91609-30010	13 - 22		25 - 6	93310-32337	3 - 25
90171-18M04	23 - 24	90280-04M05	22 - 29	90445-13M01	10 - 2	91690-30012	16 - 3	92995-14600	18 - 23	93310-836U0	3 - 27
	25 - 21		24 - 29		26 - 9	91690-30016	7 - 27	93101-22M15	3 - 14	93310-954U1	3 - 8
90179-06066	18 - 30		35 - 44	90445-13M35	26 - 11	91690-30020	17 - 35		34 - 13	93311-940U3	3 - 4
90179-06M24	1 - 13	90280-05015	11 - 4	90446-15M07	9 - 40	92780-06020	31 - 28	93101-28M16	22 - 35	93315-345W0	24 - 4
90179-06M28	5 - 20	90282-04010	22 - 67	90464-07M06	7 - 14	92903-06100	9 - 11		24 - 35	93315-425U7	22 - 47
90183-05M02	21 - 32		24 - 71	90464-12M00	11 - 12	92903-06600	2 - 19		35 - 14		24 - 47
90185-05002	23 - 13	90340-08002	22 - 6	90464-13M34	8 - 40		11 - 8	93101-30M17	22 - 63	93315-43061	22 - 62
	25 - 13		24 - 7	90464-20258	15 - 58		12 - 12		24 - 68	93315-430V5	24 - 63
90185-06M07	16 - 9	90340-14M00	2 - 6	90465-05M87	13 - 28	92903-08600	16 - 46		35 - 17	93315-440V6	24 - 66
90185-09M01	27 - 6	90384-06M07	2 - 8	90465-06M86	2 - 29	92990-04100	32 - 4	93102-08M43	20 - 36	93315-628U9	22 - 3
	28 - 11	90384-14M09	2 - 9		5 - 16	92990-04600	1 - 15	93102-35M13	3 - 13		24 - 3
90185-12M12	18 - 36	90386-06M12	16 - 43	90465-08M63	17 - 23	92990-05100	33 - 10		34 - 12	93317-330U2	22 - 36
90185-22M11	17 - 20	90386-10M16	17 - 31	90465-08M89	13 - 29	92990-05300	31 - 36	93102-40M14	3 - 5		24 - 36
90201-08M13	16 - 21	90386-12089	16 - 17	90465-11M10	7 - 8	92990-05600	5 - 5		34 - 10	93317-330U5	24 - 67
90201-08M14	19 - 30	90386-13M88	15 - 5		8 - 5		33 - 22	93106-09014	22 - 15	93332-000U7	22 - 4
90201-08M23	16 - 16	90386-16M66	16 - 53		9 - 3	92990-06100	1 - 3		24 - 15	93332-000V7	24 - 61
90201-08M54	15 - 35	90386-22M13	16 - 19		15 - 56		33 - 16		35 - 10	93341-360U8	24 - 5
90201-10M20	27 - 7	90386-22M98	17 - 38		17 - 21	92990-06200	16 - 8	93210-03261	13 - 26	93341-440U5	24 - 65
90201-10M76	28 - 8		19 - 33		18 - 5	92990-06300	31 - 46	93210-08287	26 - 14	93341-930V2	22 - 38
90201-12M05	17 - 42	90386-25M31	17 - 18		23 - 18	92990-06600	8 - 22	93210-09165	16 - 52		24 - 38
90201-13M01	17 - 41	90386-38M32	18 - 12		32 - 13		12 - 7	93210-10M74	19 - 4	93410-16006	16 - 55
90201-14M56	18 - 34	90387-06M29	16 - 33	90465-12M25	15 - 50		15 - 42	93210-13M04	7 - 18	93410-22M11	17 - 39
90201-15M58	18 - 21	90387-08M16	16 - 18	90465-13M11	8 - 17		17 - 12	93210-16275	27 - 9	93410-37M04	18 - 14
90201-16M55	18 - 18	90387-08M37	15 - 34	90465-13M18	4 - 26		33 - 17	93210-19MA7	7 - 4	93410-40M03	3 - 11
90201-21M18	11 - 5	90387-10M05	17 - 34		13 - 19	92990-08200	15 - 8	93210-32738	9 - 8	93420-36M01	21 - 38
90201-22M01	22 - 21	90387-10M61	27 - 3	90467-08004	4 - 17	92990-08600	14 - 23	93210-37160	22 - 27	93430-06024	30 - 10
	24 - 21	90430-08020	22 - 8	90468-05M03	7 - 24		30 - 34		24 - 27		31 - 6
90201-23M01	3 - 26		24 - 9	90468-07M02	7 - 15	92990-18200	23 - 23		35 - 12	93501-04M02	16 - 47
90201-26M00	24 - 49		35 - 8	90468-18008	16 - 41		25 - 20	93210-37MH7	18 - 6	93503-16003	22 - 54
90201-26M57	18 - 32	90430-14115	2 - 7	90480-06M19	10 - 4	92995-06100	17 - 5	93210-55M14	22 - 39		24 - 56
90201-26M59	17 - 19	90445-05M02	8 - 30		15 - 2	92995-06600	1 - 8		24 - 39	93507-32009	22 - 52
90201-30M92	22 - 66	90445-07196	7 - 10	90480-12M11	11 - 17		5 - 18		35 - 15		24 - 54
90201-38M60	18 - 11	90445-07258	5 - 28	90480-20M05	4 - 21		11 - 15	93210-58144	22 - 14	93511-32017	22 - 53
90202-05088	7 - 25	90445-07M24	5 - 11	90480-22M15	15 - 33		12 - 19		24 - 14		24 - 55

NUMERICAL INDEX

PART NO.	REF. NO.	PART NO.	REF. NO.	PART NO.	REF. NO.	PART NO.	REF. NO.	PART NO.	REF. NO.	PART NO.	REF. NO.
93606-12019	22 - 32	97095-06012	13 - 6								
	24 - 32		15 - 51								
	35 - 42	97095-06016	13 - 16								
93608-12063	2 - 10		15 - 12								
93608-12M05	21 - 8	97095-06020	13 - 2								
	23 - 4		15 - 31								
	25 - 4	97095-06025	16 - 35								
93700-06M03	16 - 50	97095-06030	13 - 23								
	17 - 13		17 - 4								
94702-00247	4 - 27	97095-08016	14 - 24								
94702-00309	4 - 27	97095-08020	16 - 4								
95303-06600	16 - 13		17 - 16								
95380-03600	9 - 27	97095-08025	22 - 41								
95380-04600	32 - 5		24 - 41								
95380-05600	7 - 22	97095-08030	21 - 24								
	16 - 24	97095-08045	21 - 17								
	30 - 7	97095-10045	18 - 25								
	31 - 21	97380-05025	30 - 8								
	33 - 11	97380-06018	31 - 18								
95380-06600	1 - 4	97380-08030	30 - 33								
	8 - 23	97595-06550	9 - 31								
	30 - 40	97607-04310	20 - 32								
	31 - 37	97780-40520	1 - 16								
	33 - 15	97780-60525	18 - 2								
95380-08600	9 - 12	97880-05025	5 - 4								
95380-08700	21 - 19	97880-06012	17 - 11								
95380-12600	17 - 43	97880-06018	11 - 11								
95380-14700	28 - 7	97880-06020	12 - 6								
95380-14800	18 - 22	97885-06010	11 - 14								
95780-10300	18 - 9	97885-06016	18 - 4								
97013-06014	9 - 10	97890-05025	31 - 14								
97013-06016	2 - 18	97890-06018	31 - 45								
	12 - 11	97980-05108	6 - 24								
97013-06025	12 - 14	97980-05116	6 - 22								
97013-06065	11 - 7	98580-03015	30 - 38								
97013-08030	16 - 45	98580-04006	30 - 36								
97013-08045	16 - 15	98580-04010	30 - 35								
97075-08035	15 - 36	98580-05010	30 - 37								
97075-10045	23 - 5	98586-05016	26 - 4								
	25 - 5	98780-04015	2 - 15								
97080-06100	8 - 21	98780-05018	31 - 29								
97080-08016	19 - 31	98980-05010	33 - 9								
97095-06010	15 - 26	98980-06020	33 - 14								
	17 - 7	99001-08600	22 - 18								
	21 - 6		24 - 18								
97095-06012	1 - 7	9E450-04433	32 - 2								
	5 - 17	9E450-04533	32 - 3								
	12 - 18										

115TRD/115C
130B/L130B
PARTS CATALOGUE
©2004 by Yamaha Motor Co., Ltd.
1st edition, April 2004
All rights reserved.
Any reprinting or unauthorized use
without the written permission of
Yamaha Motor Co., Ltd.
is expressly prohibited.
Printed in Japan.