

**PARTS  
CATALOGUE  
CATALOGUE  
DE PIÈCES DÉTACHÉES**

40XMH'01 (66T0)

40XW '01 (66T1)

40XWT'01 (66T1)

# FOREWORD

This Parts Catalogue is related to the parts for the model(s) in the below frame. When you are ordering replacement parts, please refer to this Parts Catalogue and quote both part numbers and part names correctly.

40XMH'01(66T0), 40XW'01(66T1), 40XWT'01(66T1)

1. Modifications or additions which have been made after issue of the Parts Catalogue will be announced in the Yamaha Parts News.  
It is advisable that you make necessary corrections to the Parts Catalogue according to the Yamaha Parts News.

2. Abbreviations

The Following abbreviations are used in this Parts Catalogue.

- "UR" Use specified parts number.
- "UN" Use as many as needed.
- "AP" Alternate Parts
- "LM" Local Made  
(Parts need to be ordered locally)
- "O/S" Over Size

3. Parts, which are to be supplied in an assembly, are listed with a dot(.) in front of the part name as shown below.

EXAMPLE  
 CARBURETOR ASSY  
 .JET, PILOT  
 .NOZZLE, MAIN

4. Number of component for assembly

The numeral appearing to the right of each component part indicates the quantity of parts for each assembly unit.

EXAMPLE

PART NO.	DESCRIPTION	U	H	L	REMARKS
6E0-85500-70	C.D.I. MAGNETO ASSY	1			
6E0-85550-70	.ROTOR ASSY	1			
6E0-15723-00-94.	.PULLY, STARTER	1			

5. Quantity Column Information

NAME for Q'TY COLUMN	APPLICABLE MODEL
MH	40XMH
W	40XW
WT	40XWT

6. Applicable Starting Serial No. and Color Code

1) Engine Starting Sserial No.

40XMH	S : 005649 L : 217613	40XW	S : 121235 L : 402073
		40XWT	L : 452288

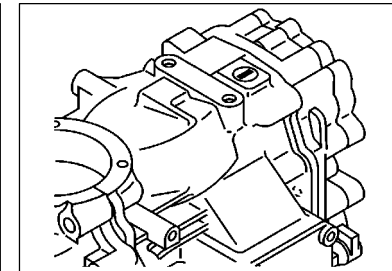
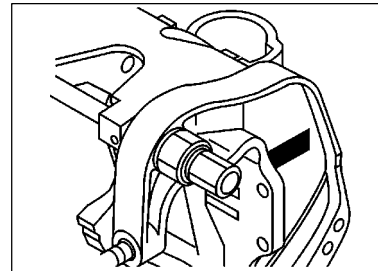

2) Color Code

Color Code	Color Name	Abbreviation
004D	DARK BLUISH GRAY METALLIC 2	DBNM2

7. Note that the illustrations for reference in finding parts numbers, not to be used for assembling. When assembling, please use the applicable service manual.
8. The asterisk (\*) before a reference number indicates modification items after the first edition.

# CONTENTS

## SHEET 1/2

TOP COWLING .....	A4
CYLINDER. CRANKCASE .....	A5
CRANKSHAFT. PISTON .....	A7
INTAKE .....	B1
CARBURETOR .....	B2
FUEL .....	B3
STARTER .....	B5
GENERATOR .....	B7
ELECTRICAL 1 .....	C2
ELECTRICAL 2 .....	C3
ELECTRICAL 3 .....	C5
STARTING MOTOR .....	C6
BOTTOM COWLING .....	C7
STEERING .....	D2
CONTROL .....	D4
REMOTO CONTROL ATTACHMENT .....	D6
BRACKET 1 .....	D7
BRACKET 2 .....	E3
BRACKET 3 .....	E5
POWER TRIM & TILT ASSY .....	E7
UPPER CASING .....	F3
LOWER CASING. DRIVE 1 .....	F4
LOWER CASING. DRIVE 2 .....	F7

## INDEX

NUMERICAL INDEX .....	G1
-----------------------	----

## SHEET 2/2

LOWER CASING. DRIVE 2 .....	A4*
FUEL TANK 1 .....	A5*
FUEL TANK 2 .....	A6*
STEERING GUIDE .....	A7*
REMOTE CONTROL BOX .....	B1*
REMOTE CONTROL ASSY 1 .....	B2*
REMOTE CONTROL ASSY 2 .....	B5*
SWITCH. PANEL .....	B7*
REPAIR KIT 1 .....	C1*
REPAIR KIT 2 .....	C3*
REPAIR KIT 3 .....	C4*

## INDEX

NUMERICAL INDEX .....	G1*
-----------------------	-----

FIG. 1 TOP COWLING

CAPOT SUPERIEUR

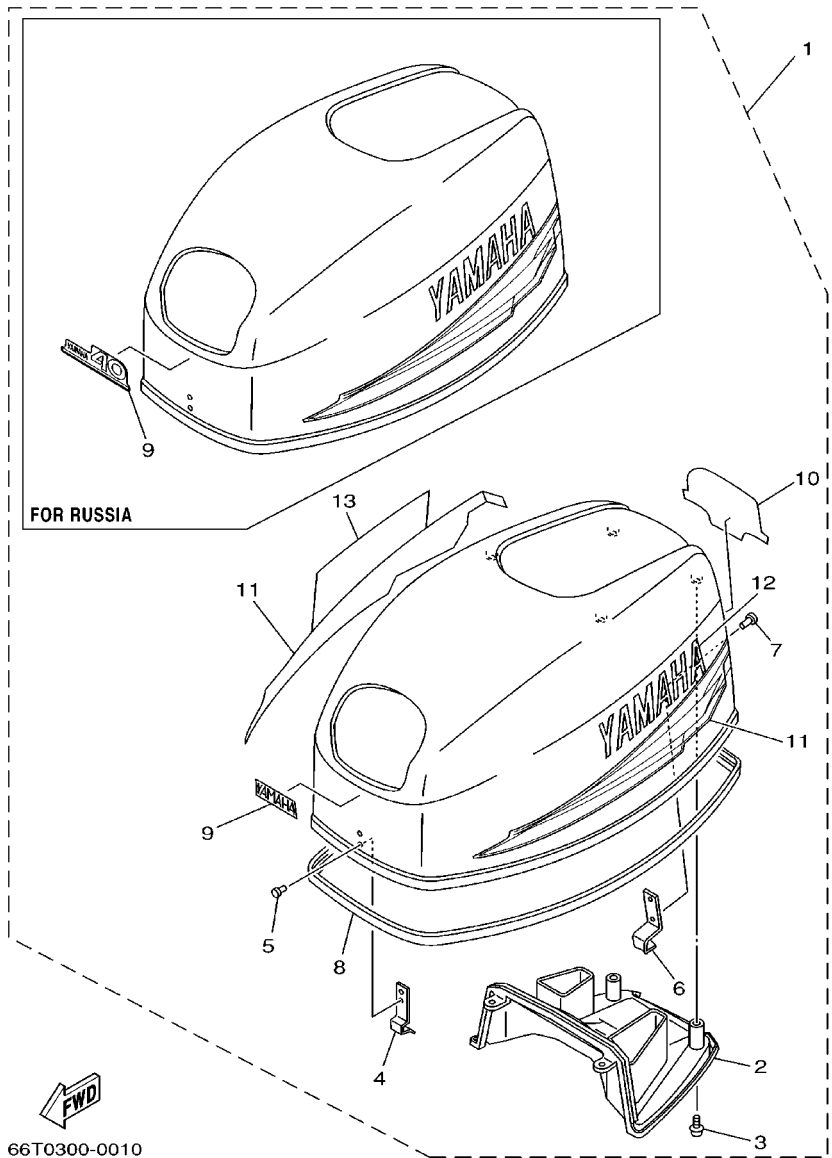

REF. NO.	PART NO. NO. PIECES	DESCRIPTION DESCRIPTION	MH	W	WT	REMARKS REMARQUES
1	66T-42610-B1-4D	TOP COWLING ASSY CAPOT (ENS.)	1	1	1	
	66T-42610-11-4D	TOP COWLING ASSY CAPOT (ENS.)	1	1		FOR RUSSIA "YAMAHA 40"
2	66T-42613-01	.MOLDING, AIR DUCT .MANCHON A AIR	1	1	1	
3	97780-50616	.SCREW, TAPPING .VIS, TETE FRAISEE	4	4	4	
4	6E0-42651-02	.HOOK .CROCHET	1	1	1	
5	90266-04M04	.RIVET .RIVET	2	2	2	
6	6F5-42652-01	.HOOK .CROCHET	1	1	1	
7	90266-04M01	.RIVET .RIVET	2	2	2	
8	66T-42615-02	.SEAL .JOINT	1	1	1	
9	688-42677-C0	.GRAPHIC, FRONT .ADHESIF, AVANT	1	1	1	YAMAHA
	63D-42677-11	.GRAPHIC, FRONT .ADHESIF, AVANT	1	1		FOR RUSSIA "YAMAHA 40"
10	63D-42678-11	.GRAPHIC, REAR .ADHESIF, ARRIERE	1	1	1	
11	63D-W0070-10	.GRAPHIC SET .JEU DIEMBLEMES	1	1	1	
12	63D-42681-10	.MARK, COWLING .ADHESIF, CAPOT	1	1	1	
13	63D-42682-10	.MARK, COWLING .ADHESIF, CAPOT	1	1	1	

FIG. 2 CYLINDER, CRANKCASE CYLINDRE, CARTER

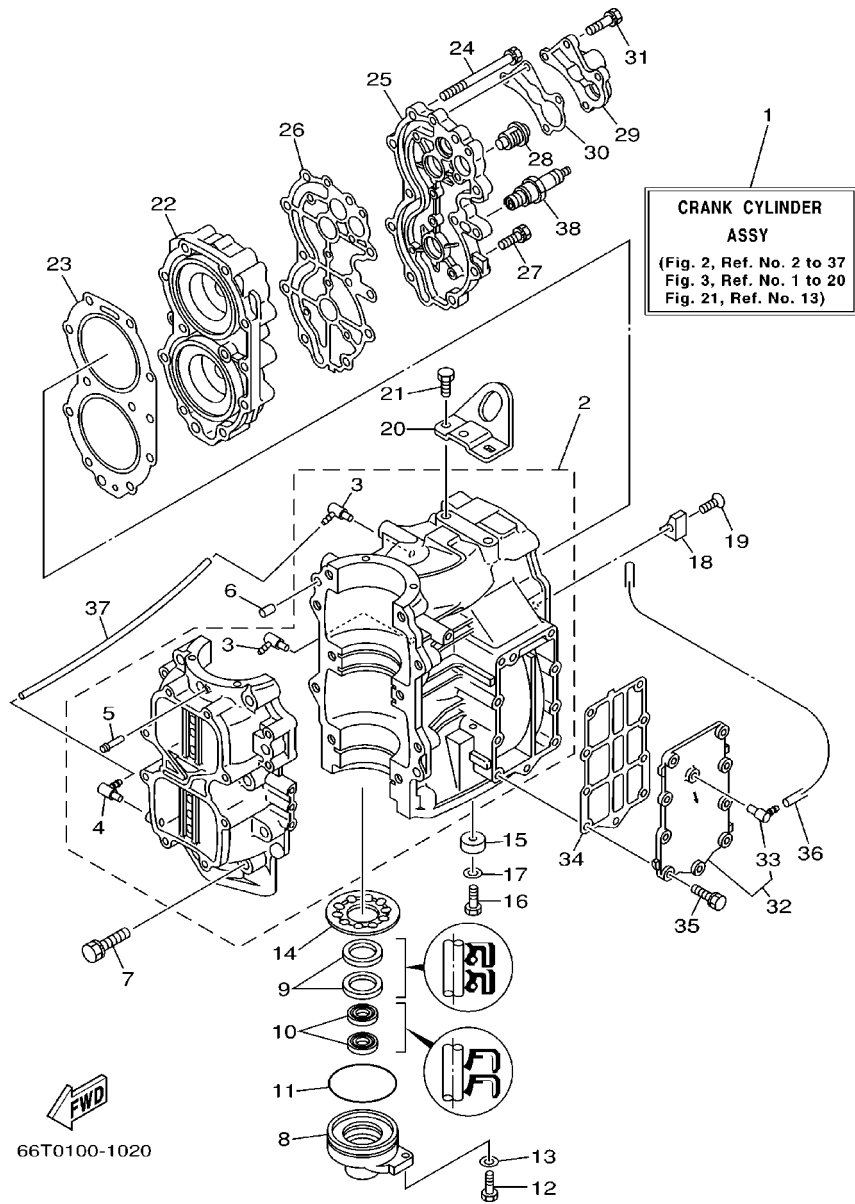

REF. NO.	PART NO. NO. PIECES	DESCRIPTION DESCRIPTION	MH	W	WT	REMARKS REMARQUES
1	66T-W0090-02-4D	CRANK CYLINDER ASSY EMBIELLAGE CYLINDRE (ENS.)	1	1	1	
2	66T-15100-02-94	CRANKCASE ASSY CARTER DE MOTEUR COMPLET	1	1	1	
3	6E5-13552-00	.NOZZLE .GICLEUR	2	2	2	
4	6E5-13552-00	.NOZZLE .GICLEUR	1	1	1	
5	624-14485-00	.PIPE, JOINT .DURITE	1	1	1	
6	93608-12063	PIN, DOWEL GOUJON	2	2	2	
7	90119-10005	BOLT, WITH WASHER BOULON, AVEC RONDELLE	10	10	10	
8	66T-15396-01-94	HOUSING, OIL SEAL LOGEMENT DE JOINT SPY	1	1	1	
9	93102-30M56	OIL SEAL JOINT SPY	2	2	2	
10	93101-16001	OIL SEAL JOINT SPY	2	2	2	
11	93210-65M50	O-RING JOINT TORIQUE	1	1	1	
12	97095-06020	BOLT BOULON	1	1	1	
13	92995-06600	WASHER RONDELLE	1	1	1	
14	66T-11565-00	WASHER, BEARING COVER RONDELLE, COUV DE ROULEMENT	1	1	1	
15	676-45251-00	ANODE ANODE	1	1	1	
16	97095-06020	BOLT BOULON	1	1	1	
17	92995-06600	WASHER RONDELLE	1	1	1	
18	676-11325-00	ANODE ANODE	1	1	1	
19	90141-06M00	SCREW, COUNTERSUNK VIS, TETE NOYEE	1	1	1	
20	66T-11119-00	HANGER, ENGINE ANNEAU, LEVAGE	1	1	1	
21	90101-08002	BOLT BOULON	2	2	2	
22	66T-11111-01-94	HEAD, CYLINDER 1 CULASSE	1	1	1	
23	66T-11181-A2	GASKET, CYLINDER HEAD 1 JOINT, DE CULASSE 1	1	1	1	
24	90119-08MA5	BOLT, WITH WASHER BOULON, AVEC RONDELLE	11	11	11	
25	66T-11191-00-9M	COVER, CYLINDER HEAD 1 COUVERCLE, CULASSE 1	1	1	1	
26	66T-11193-A2	GASKET, HEAD COVER 1 JOINT, COUVERCLE DE CULASSE 1	1	1		
27	90119-06MA3	BOLT, WITH WASHER BOULON, AVEC RONDELLE	4	4	4	

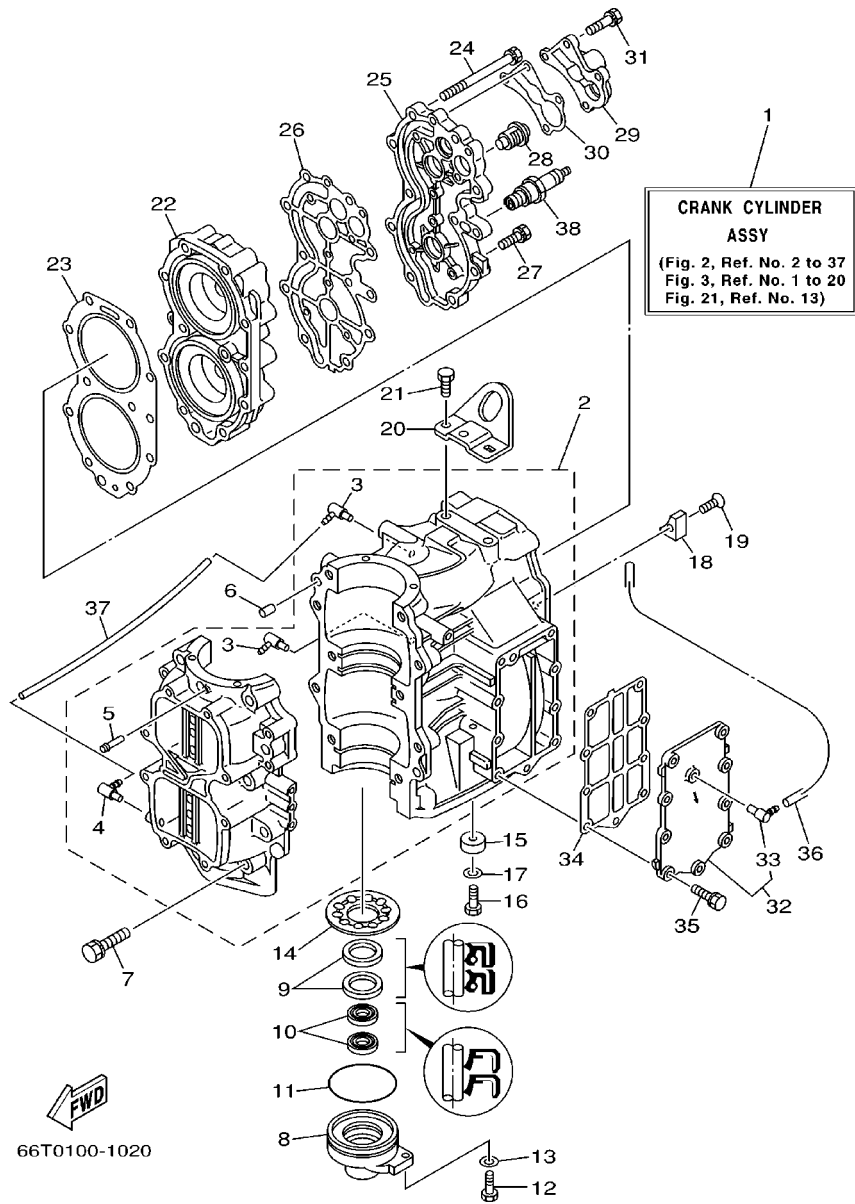

FIG. 2 CYLINDER, CRANKCASE CYLINDRE, CARTER

REF. NO.	PART NO. NO. PIECES	DESCRIPTION DESCRIPTION	MH	W	WT	REMARKS REMARQUES
28	6E5-12411-01	THERMOSTAT THERMOSTAT	1	1	1	
29	676-12413-00-9M	COVER, THERMOSTAT COUVERCLE, THERMOSTAT	1	1	1	
30	676-12414-A0	GASKET, COVER JOINT, COUVERCLE	1	1	1	
31	90119-06MA5	BOLT, WITH WASHER BOULON, AVEC RONDELLE	4	4	4	
32	66T-41113-00-9M	OUTER COVER, EXHAUST COUVERCLE, ECHAPPEMENT	1	1	1	
33	676-11372-00	.NIPPLE, HOSE .RACCORD, TUYAU	1	1	1	
34	66T-41114-A0	GASKET, EXHAUST OUTER COVER JOINT, COUVERCLE D'ECHAPPEMENT	1	1	1	
35	90119-06MA3	BOLT, WITH WASHER BOULON, AVEC RONDELLE	9	9	9	
36	90445-09M75	HOSE (L370) DURITE (L370)	1	1	1	
37	90445-07M08	HOSE (L220) DURITE (L220)	1	1	1	
38	94702-00272	PLUG, SPARK (NGK BR7HS) BOUGIE D'ALLUMAGE (NGK BR7HS)	2	2	2	
	94702-00040	PLUG, SPARK (NGK B7HS) BOUGIE D'ALLUMAGE (NGK B7HS)	2	2	2	FOR RUSSIA

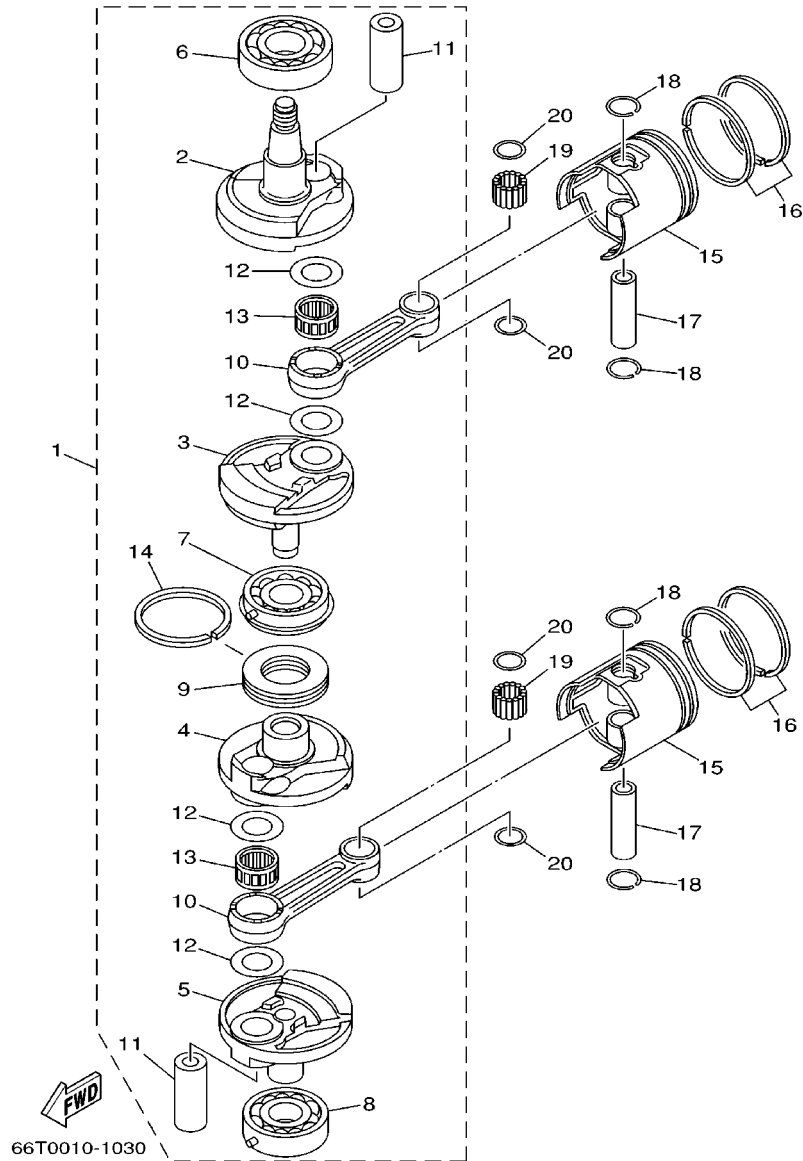

FIG. 3 CRANKSHAFT. PISTON VILEBREQUIN. PISTON

REF. NO.	PART NO. NO. PIECES	DESCRIPTION DESCRIPTION	MH	W	WT	REMARKS REMARQUES
1	66T-11400-01	CRANKSHAFT ASSY VILEBREQUIN COMPLET	1	1	1	
2	66T-11412-00	.CRANK 1 .MASSOLOTTE DE VILEBREQUIN 1	1	1	1	
3	66T-11422-00	.CRANK 2 .MASSOLOTTE DE VILEBREQUIN 2	1	1	1	
4	66T-11432-00	.CRANK 3 .MASSOLOTTE DE VILEBREQUIN 3	1	1	1	
5	66T-11442-00	.CRANK 4 .MASSOLOTTE DE VILEBREQUIN 4	1	1	1	
6	93306-307U0	.BEARING .ROULEMENT	1	1	1	
7	93332-000UE	.BEARING .ROULEMENT	1	1	1	
8	93306-306V5	.BEARING .ROULEMENT	1	1	1	
9	6F5-11515-00	.SEAL, LABYRINTH 1 .JOINT, LABYRINTHE 1	1	1	1	
10	6F5-11651-00	.ROD, CONNECTING .BIELLE NUE	2	2	2	
11	66T-11681-00	.PIN, CRANK 1 .MANETON, VILEBREQUIN 1	2	2	2	
12	90209-27M07	.WASHER .RONDELLE	4	4	4	
13	93310-727U0	.BEARING .ROULEMENT	2	2	2	
14	93440-68M03	.CIRCLIP .CIRCLIP, TYPE S	1	1	1	
15	66T-11631-00-93	PISTON (STD) PISTON (STD)	2	2	2	
	66T-11635-00	PISTON (0.25MM O/S)	2	2	2	AP
	66T-11636-00	PISTON (0.25MM O/S) PISTON (0.50MM O/S) PISTON (0.50MM O/S)	2	2	2	AP
16	66T-11603-00	PISTON RING SET (STD) JUE DE SEGMENTS (STD)	2	2	2	
	66T-11604-00	PISTON RING SET (0.25MM O/S) JUE DE SEGMENTS (0.25MM O/S)	2	2	2	AP
	66T-11605-00	PISTON RING SET (0.50MM O/S) JUE DE SEGMENTS (0.50MM O/S)	2	2	2	AP
17	6F5-11633-00	.PIN, PISTON .AXE, PISTON	2	2	2	
18	663-11634-00	.CLIP, PISTON PIN .AGRAFE, AXE DE PISTON	4	4	4	
19	93603-21111	.PIN, DOWEL .GOUJON	56	56	56	
20	90201-20417	.WASHER, PLATE .RONDELLE, PLATE	4	4	4	

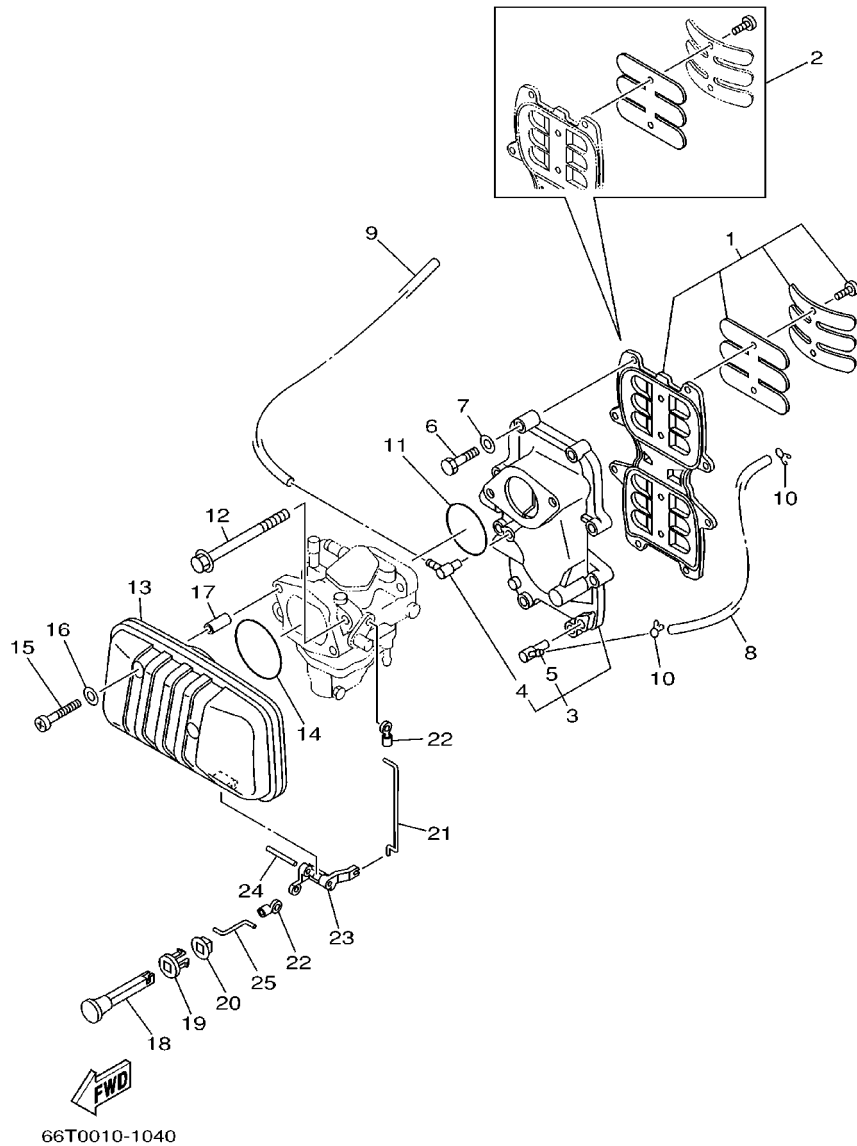

FIG. 4 INTAKE

ADMISSION

REF. NO.	PART NO. NO. PIECES	DESCRIPTION DESCRIPTION	MH	W	WT	REMARKS REMARQUES
1	66T-13610-00	REED VALVE ASSY CLAPET COMPLET	1	1	1	
2	66T-W0004-00	.REED SET .JEU DE CLAPETS	1	1	1	
3	66T-13641-02-94	MANIFOLD 1 TUBULURE 1	1	1	1	
4	6E5-13552-00	.NOZZLE .GICLEUR	1	1	1	
5	650-11372-00	.NIPPLE, HOSE .RACCORD, TUYAU	1	1	1	
6	97013-06035	BOLT BOULON	8	8	8	
7	92903-06600	WASHER, PLATE RONDELLE, PLATE	8	8	8	
8	90445-07M24	HOSE (L240) DURITE (L240)	1	1	1	
9	90445-07MA4	HOSE (L280) DURITE (L280)	1	1	1	
10	90467-06016	CLIP JONC	2	2	2	
11	93210-46M16	O-RING JOINT TORIQUE	1	1	1	
12	90119-08M03	BOLT, WITH WASHER BOULON, AVEC RONDELLE	2	2	2	
13	66T-14440-00	SILENCER ASSY, INTAKE SIENCIEUX D'ADMISSION	1	1	1	
14	93210-54M54	O-RING JOINT TORIQUE	1	1	1	
15	97885-06040	SCREW, PAN HEAD VIS, TETE TRONCONIQUE	2	2	2	
16	92995-06600	WASHER RONDELLE	2	2	2	
17	90387-06M80	COLLAR COLLERETTE	2	2	2	
18	6H4-41271-01	KNOB, CHOKE BOUTON DE STARTER	1	1	1	
19	689-41273-00	GROMMET PASSE-FIL	1	1	1	
20	6J8-41274-00	GROMMET 2 PASSE-FIL 2	1	1	1	
21	66T-41256-00	ROD, CHOKE 1 TRINGLE 1, STARTER	1	1	1	
22	661-41262-02	JOINT, CHOKE LEVER RACCORD, LEVIER DE STARTER	2	2	2	
23	66T-41252-00	LEVER, CHOKE 1 LEVIER 1	1	1	1	
24	91690-40032	PIN, SPRING GOUPILLE, ELASTIQUE	1	1	1	
25	66T-41257-00	ROD, CHOKE 2 TRINGLE 2, STARTER	1	1	1	



FIG. 5 CARBURETOR

CARBURATEUR

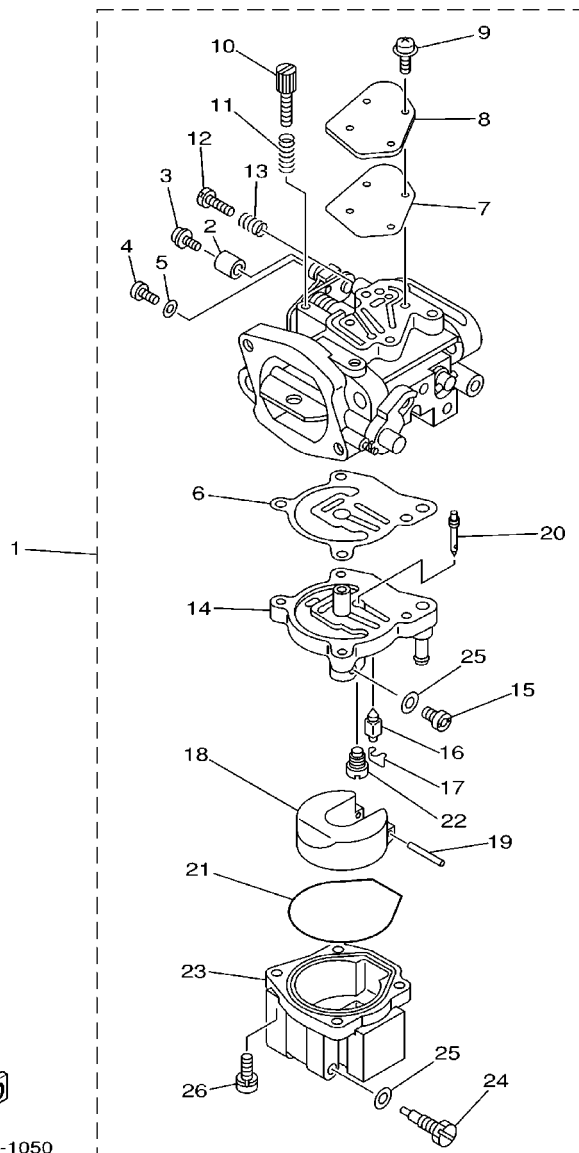

66T0010-1050

REF. NO.	PART NO. NO. PIECES	DESCRIPTION DESCRIPTION	MH	W	WT	REMARKS REMARQUES
1	66T-14301-02	CARBURETOR ASSY 1	1			
	66T-14301-12	CARBURATEUR COMPLET		1	1	
2	66T-14578-00	.COLLAR .COLLERETTE	1	1	1	
3	66T-14584-00	.STOPPER .PLAQUETTE	1	1	1	
4	6J8-14592-01	.SCREW .VIS	1	1	1	
5	92990-05600	.WASHER, PLATE .RONDELLE, PLATE	1	1	1	
6	66T-14384-01	.GASKET, FLOAT CHAMBER .JOINT, CUVE DE FLOTTEUR	1	1	1	
7	66T-14536-00	.GASKET .JOINT	1	1	1	
8	66T-14527-00	.PLATE .PLAQUE	1	1	1	
9	97980-04112	.SCREW, WITH WASHER .VIS, AVEC RONDELLE	4	4	4	
10	66T-14523-00	.SCREW, STOP .VIS, BUTEE	1	1	1	
11	6J8-14334-00	.SPRING, THROTTLE .RESSORT, ACCELERATEUR	1	1	1	
12	6E5-14323-03	.SCREW, AIR ADJUSTING .VIS DE DOSEUR D'AIR	1	1	1	
13	6E5-14223-00	.SPRING, AIR ADJUSTING .RESSORT, DOSAGE DE L'AIR	1	1	1	
14	66T-14945-02	.SPACER ASSY (#38) .BRIDE, ENTRETOISE 1 (#38)	1	1	1	
15	61A-1492E-85	.JET, MAIN (#170) .GICLEUR, PRINCIPAL (#170)	1	1	1	
16	6E5-14546-00	.VALVE, NEEDLE .POINTEAU	1	1	1	
17	6E5-14159-00	.CLIP .JONC	1	1	1	
18	6E5-14385-02	.FLOAT .FLOTTEUR	1	1	1	
19	6E5-14386-02	.PIN, FLOAT .AXE, FLOTTEUR	1	1	1	
20	66T-1492F-35	.JET, AIR SLOW (#70) .GICLEUR, AIR (#70)	1	1	1	
21	66T-14984-00	.GASKET, FLOAT CHAMBER .JOINT, CUVE DE FLOTTEUR	1	1	1	
22	66T-14992-00	.PLUG .BOUCHON	1	1	1	
23	66T-14981-00	.BODY, FLOAT CHAMBER .CORPS, CUVE DE FLOTTEUR	1	1	1	
24	66T-14991-00	.PLUG, DRAIN .BOUCHON DE VIDANGE	1	1	1	
25	66T-14959-00	.GASKET .JOINT	2	2	2	
26	97980-05125	.SCREW, WITH WASHER .VIS, AVEC RONDELLE	4	4	4	

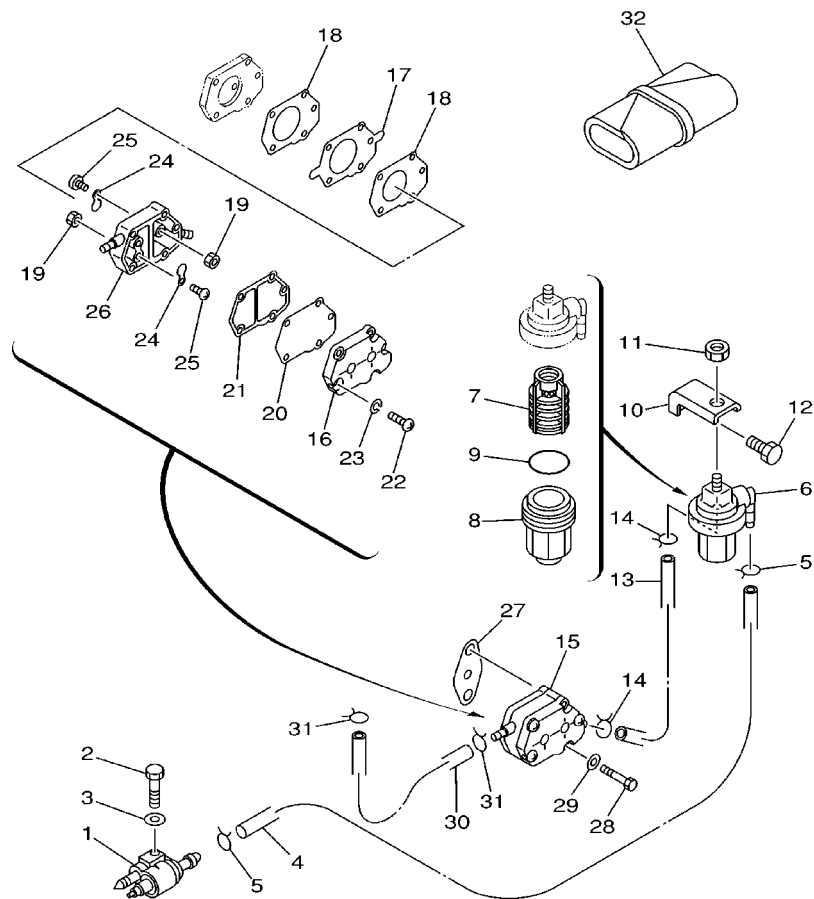

66T0010-1060

FIG. 6 FUEL

CARBURANT

REF. NO.	PART NO. NO. PIECES	DESCRIPTION DESCRIPTION	MH	W	WT	REMARKS REMARQUES
1	6G1-24304-02	FUEL PIPE JOINT COMP. 1 DURITE RACCORDEMT. A ESSENCE	1	1	1	
2	97095-06030	BOLT BOULON	1	1	1	
3	92995-06600	WASHER RONDELLE	1	1	1	
4	90445-09M08	HOSE (L550) DURITE (L550)	1	1	1	
5	90467-08004	CLIP JONC	2	2	2	
6	61N-24560-00	FILTER ASSY ENS FILTRE	1	1	1	
7	61N-24563-00	.ELEMENT, FILTER .ELEMENT, FILTRE	1	1	1	
8	61N-24521-00	.CUP, FILTER .CUVETTE, FILTRE	1	1	1	
9	93210-32738	.O-RING .JOINT TORIQUE	1	1	1	
10	648-24566-02	BRACKET, FILTER SUPPORT, FILTRE	1	1	1	
11	95380-08600	NUT ECROU	1	1	1	
12	97013-06014	BOLT BOULON	1	1	1	
13	90445-09086	HOSE (L170) DURITE (L170)	1	1	1	
14	90467-08004	CLIP JONC	2	2	2	
15	692-24410-00	FUEL PUMP ASSY POMPE A ESSENCE	1	1	1	
16	6A0-24413-00	.BODY 2 .CORPS 2	1	1	1	
17	692-24411-00	.DIAPHRAGM .DIAPHRAGME	1	1	1	
18	648-24434-01	.GASKET, BODY .JOINT, CORPS	2	2	2	
19	95380-03600	.NUT .ECROU	2	2	2	
20	663-24411-00	.DIAPHRAGM .DIAPHRAGME	1	1	1	
21	648-24435-02	.GASKET, BODY 2 .JOINT, CORPS 2	1	1	1	
22	98503-05028	.SCREW, PAN HEAD .VIS, TETE TRONCONIQUE	3	3	3	
23	92990-05100	.WASHER, SPRING .RONDELLE, GROWER	3	3	3	
24	6A0-24421-01	.VALVE, CHECK .SOUPAPE, RETENUE	2	2	2	
25	6A0-14325-00	.SCREW, PAN HEAD .VIS TETE CONIQUE	2	2	2	
26	6A0-24412-02	.BODY 1 .CORPS 1	1	1	1	
27	650-24431-A0	GASKET, FUEL PUMP 1 JOINT 1 DE POMPE A ESSENCE	1	1	1	

CARBURANT

FIG. 6 FUEL

REF. NO.	PART NO. NO. PIECES	DESCRIPTION DESCRIPTION	MH	W	WT	REMARKS REMARQUES
28	97095-06040	BOLT BOULON	2	2	2	
29	92995-06600	WASHER RONDELLE	2	2	2	
30	90445-09086	HOSE (L170) DURITE (L170)	1	1	1	
31	90467-08004	CLIP JONC	2	2	2	
32	676-W2810-01	TOOL KIT TROUSSE A OUTILS	1	1	1	

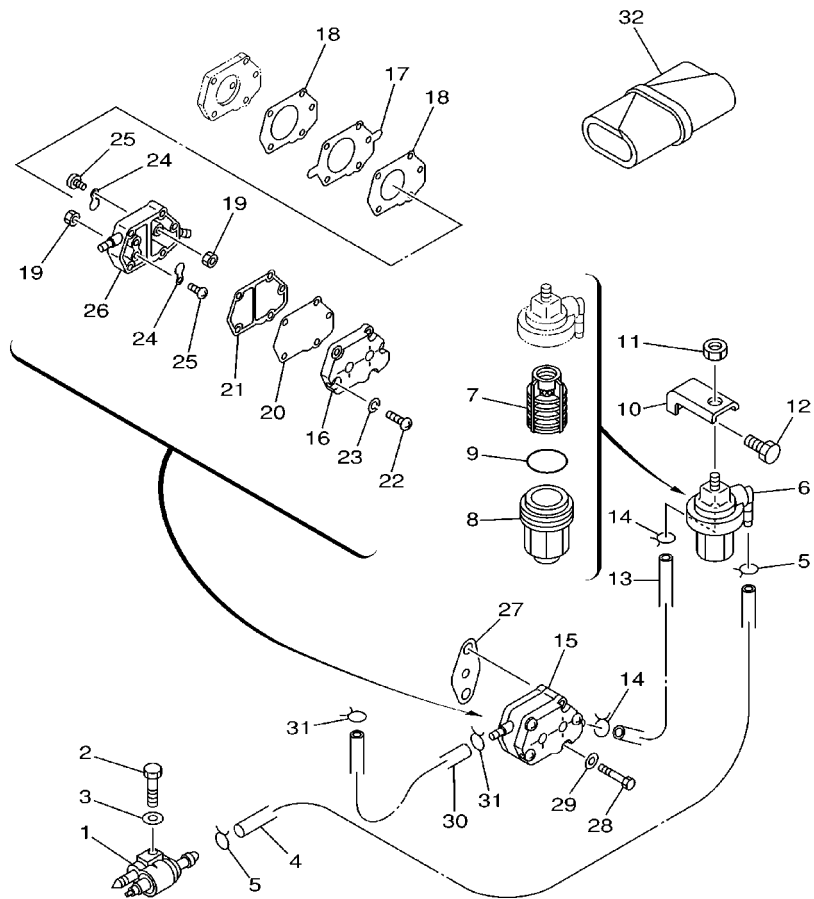

**FWD**  
66T0010-1060

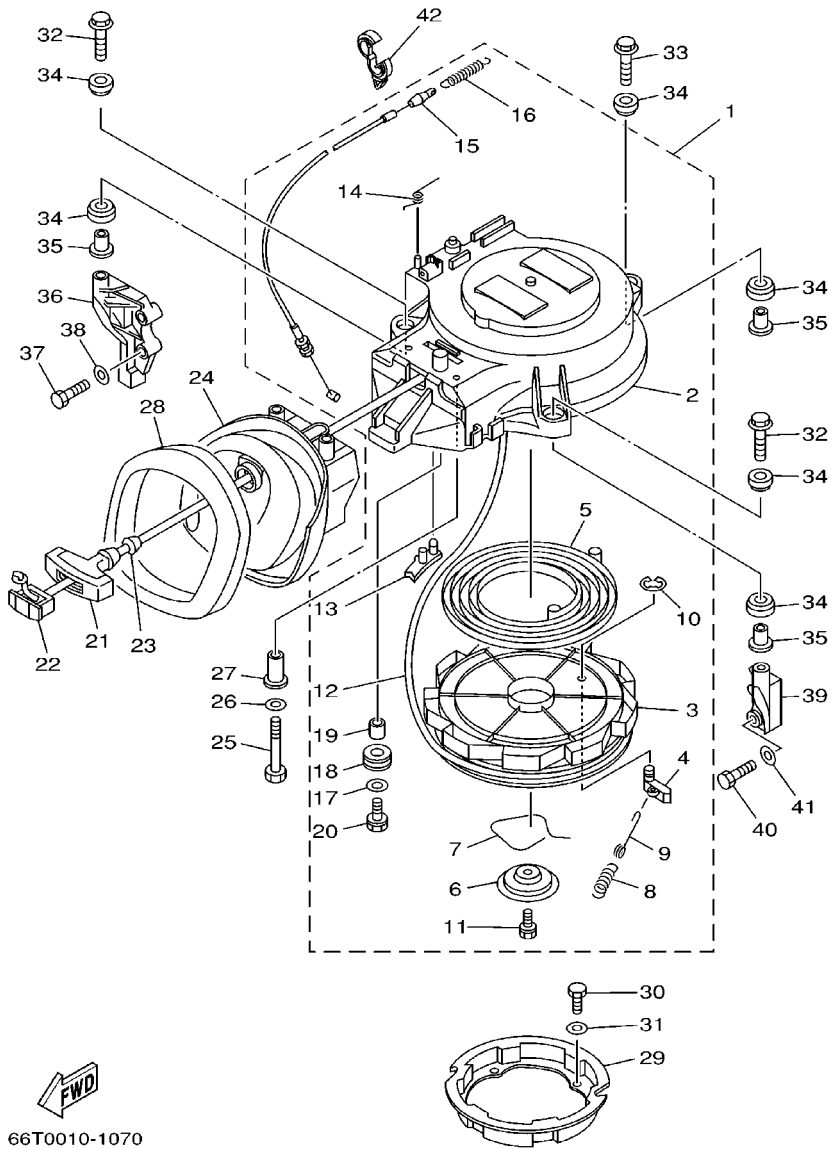

**FWD**  
66T0010-1070

FIG. 7 STARTER

DEMARREUR

REF. NO.	PART NO. NO. PIECES	DESCRIPTION DESCRIPTION	MH	W	WT	REMARKS REMARQUES
1	66T-15710-00	STARTER ASSY DEMARREUR COMPLET	1	1	1	
2	66T-15711-00	.CASE, STARTER .CARTER DE DEMARREUR	1	1	1	
3	66T-15714-00	.DRUM, SHEAVE .TAMBOUR, POULIE	1	1	1	
4	63V-15741-00	.PAWL, DRIVE .CLIQUET, ENTRAINEMENT	1	1	1	
5	66T-15713-00	.SPRING, STARTER .RESSORT DE DEMARREUR	1	1	1	
6	66T-15716-00	.PLATE, DRIVE .PLAQUE, ENTRAINEMENT	1	1	1	
7	66T-15705-00	.SPRING, DRIVE PAWL .RESSORT DE CLIQUET	1	1	1	
8	66T-15767-00	.SPRING .RESSORT	1	1	1	
9	66T-15784-00	.SPRING, RETURN .RESSORT, RAPPEL	1	1	1	
10	63V-15744-00	.CIRCLIP .CIRCLIP	1	1	1	
11	63V-15768-00	.BOLT .BOULON	1	1	1	
12	*	.WIRE, STARTER (1.8M) .CABLE DE DEMARREUR (1,8M)	1	1	1	
13	66T-15794-00	.STOPPER .BUTEE	1	1	1	
14	66T-15734-00	.SPRING, RETURN .RESSORT, RAPPEL	1	1	1	
15	66T-15770-00	.CABLE COMP. STARTER STOP .CABLE, BUTEE DE DEMAR	1	1	1	
16	66T-15731-00	.SPRING, RETURN .RESSORT, RAPPEL	1	1	1	
17	6F5-15791-00	.WASHER, LOCK .RONDELLE-FREIN	1	1	1	
18	6F5-15752-00	.ROLLER, WIRE .GALET, CABLE	1	1	1	
19	6F5-15753-00	.BUSH .CHARBON	1	1	1	
20	6F5-15768-00	.BOLT .BOULON	1	1	1	
21	689-15755-01	.HANDLE, STARTER POIGNEE, DE DEMARREUR	1	1	1	
22	6F5-15779-02	.COVER COUVERCLE	1	1	1	
23	697-15789-00	.DAMPER AMORTISSEUR	1	1	1	
24	66T-15758-01	.GUIDE, ROPE GUIDE DE CABLE	1	1	1	
25	97095-06035	.BOLT BOULON	2	2	2	
<p>* CUT FROM 50M ROLLS, PART NO. 90890-44374, CUTTING LENGTH 1.8M</p> <p>* A PRELEVER SUR BOBINE 50M, REFERENCE 90890-44374, LONGUEUR DE COUPE 1.8M</p>						

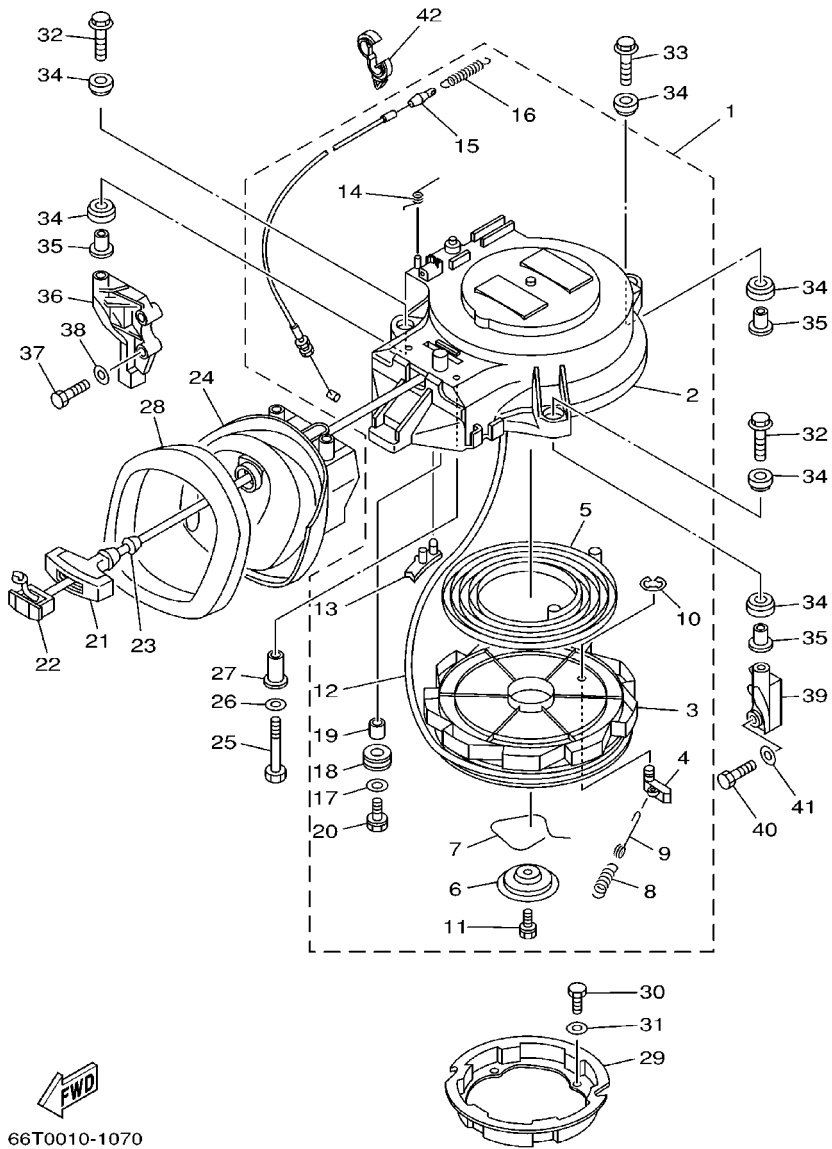

**FWD**  
66T0010-1070

FIG. 7 STARTER

DEMARREUR

REF. NO.	PART NO. NO. PIECES	DESCRIPTION DESCRIPTION	MH	W	WT	REMARKS REMARQUES
26	92995-06600	WASHER RONDELLE	2	2	2	
27	90387-06M66	COLLAR COLLERETTE	2	2	2	
28	66T-15762-01	SEAL, RUBBER 2 JOINT CAOUTCHOUC 2	1	1	1	
29	66T-15723-00	PULLEY, STARTER POULIE DE DEMARREUR	1	1	1	
30	97095-06010	BOLT BOULON	4	4	4	
31	92995-06600	WASHER RONDELLE	4	4	4	
32	90119-08M10	BOLT, WITH WASHER BOULON, AVEC RONDELLE	2	2	2	
33	90119-08M51	BOLT, WITH WASHER BOULON, AVEC RONDELLE	1	1	1	
34	90385-12M04	BUSH DOUILLE	6	6	6	
35	90387-08M05	COLLAR COLLERETTE	3	3	3	
36	66T-15771-00-94	STAY 1 SUPPORT 1	1	1	1	
37	97013-06030	BOLT BOULON	2	2	2	
38	92903-06600	WASHER, PLATE RONDELLE, PLATE	2	2	2	
39	66T-15772-00-94	STAY 2 SUPPORT 2	1	1	1	
40	97013-06030	BOLT BOULON	2	2	2	
41	92903-06600	WASHER, PLATE RONDELLE, PLATE	2	2	2	
42	90464-13249	CLAMP BRIDE	1	1	1	

FIG. 8 GENERATOR

GENERATRICE

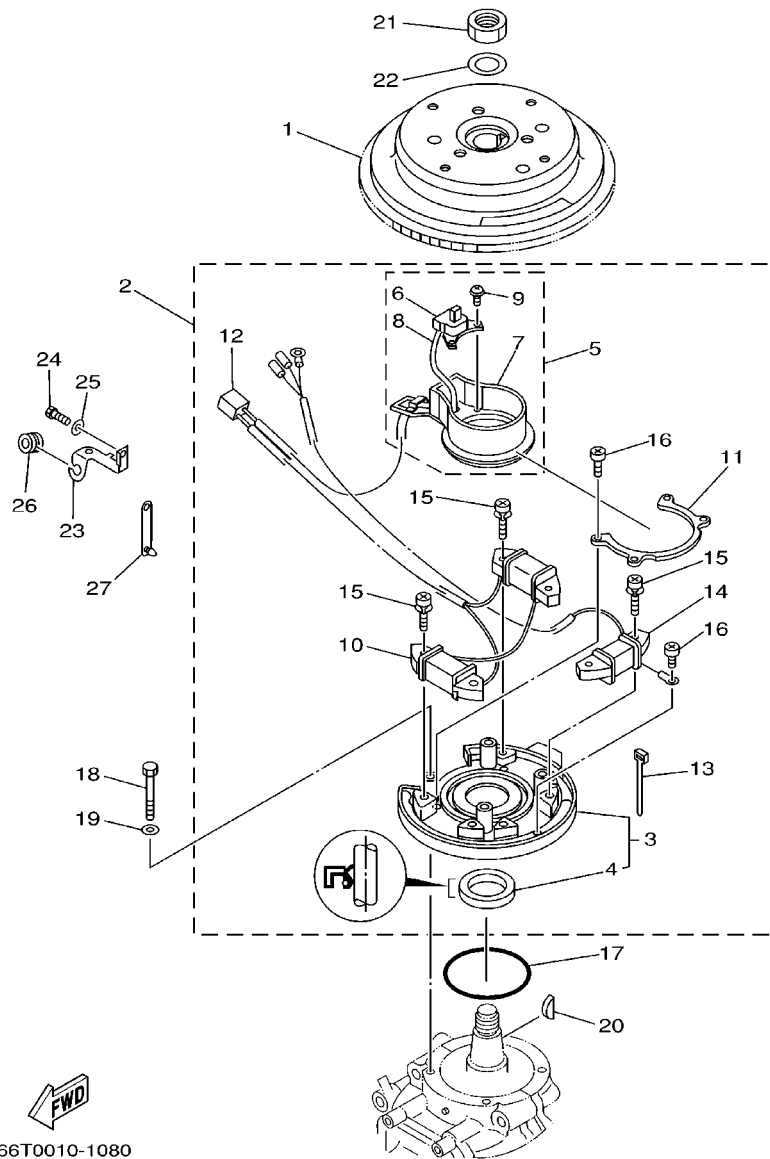

66T0010-1080

REF. NO.	PART NO. NO. PIECES	DESCRIPTION DESCRIPTION	MH	W	WT	REMARKS REMARQUES
1	66T-85550-00	ROTOR ASSY		1	1	
	66T-85550-10	ROTOR CPLT				
2	66T-85560-01	ROTOR ASSY	1			
		ROTOR CPLT				
2	66T-85560-01	BASE ASSY	1	1	1	
		ENS. FLASQUE				
3	66T-85561-00	.BASE, MAGNETO	1	1	1	
		.BASE, MAGNETO				
4	93102-35008	..OIL SEAL	1	1	1	
		..JOINT SPY				
5	66T-85580-00	..PULSER COIL ASSY	1	1	1	
		ENS. BOBINE DIMPULSIONS				
6	66T-85596-00	..COIL, PULSER 1	1	1	1	
		..BOBINE, IMPULSIONS 1				
7	66T-85582-00	..ATTACHMENT, PULSER	1	1	1	
		..FIXATION, PULSEUR				
8	66T-85515-00	..LEAD WIRE ASSY	1	1	1	
		..FIL				
9	97902-04108	..SCREW, WITH WASHER	2	2	2	
		..VIS, AVEC RONDELLE				
10	66T-85520-00	..COIL, CHARGE	1	1	1	
		..BOBINE, CHARGE				
11	66T-41611-00	..RETAINER, MAGNETO BASE	1	1	1	
		..FLASQUE, PLATEAU D'AVANCE				
12	9E471-04305	..CONNECTOR	1	1	1	
		..CONNECTEUR				
13	66T-81328-00	..CLAMP	1	1	1	
		..COLLIER				
14	66T-85533-00	..COIL, LIGHTING	1	1	1	
		..BOBINE, ECLAIRAGE				
15	97902-06125	..SCREW, WITH WASHER	6	6	6	
		..VIS, AVEC RONDELLE				
16	97802-04006	..SCREW, PAN HEAD	5	5	5	
		..VIS, TETE TRONCONIQUE				
17	93210-75M51	O-RING	1	1	1	
		JOINT TORIQUE				
18	97095-06040	BOLT	4	4	4	
		BOULON				
19	92995-06600	WASHER	4	4	4	
		RONDELLE				
20	90280-05015	KEY, WOODRUFF	1	1	1	
		CLAVETTE, DEMI-LUNE				
21	90170-20137	NUT	1	1	1	
		ECROU				
22	90201-21M18	WASHER, PLATE	1	1	1	
		RONDELLE, PLATE				
23	90465-15M74	CLAMP	1	1	1	
		BRIDE				
24	97095-06016	BOLT	1	1	1	
		BOULON				
25	92995-06600	WASHER	1	1	1	
		RONDELLE				
26	90480-10M71	GROMMET	1	1	1	
		PASSE-FIL				

FIG. 8 GENERATOR

GENERATRICE

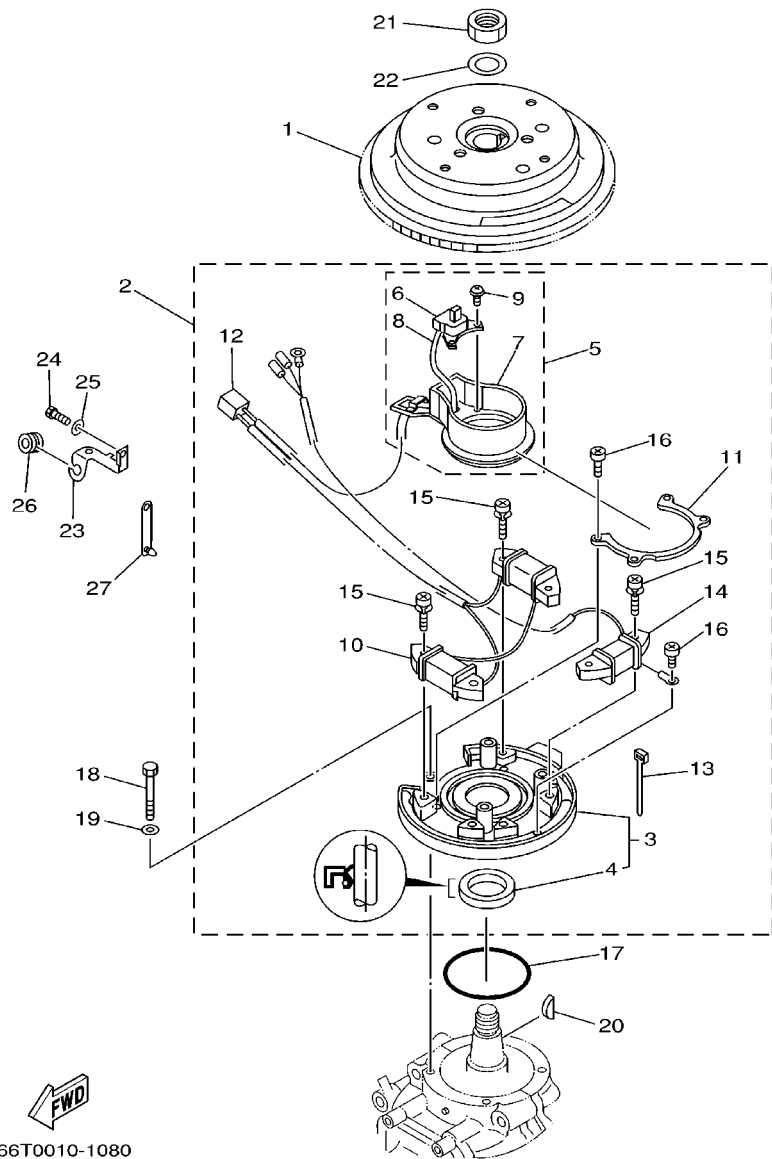

66T0010-1080

REF. NO.	PART NO. NO. PIECES	DESCRIPTION DESCRIPTION	MH	W	WT	REMARKS REMARQUES
27	90464-12M00	CLAMP BRIDE	1	1	1	

FIG. 9 ELECTRICAL 1

PARTIE ELECTRIQUE 1

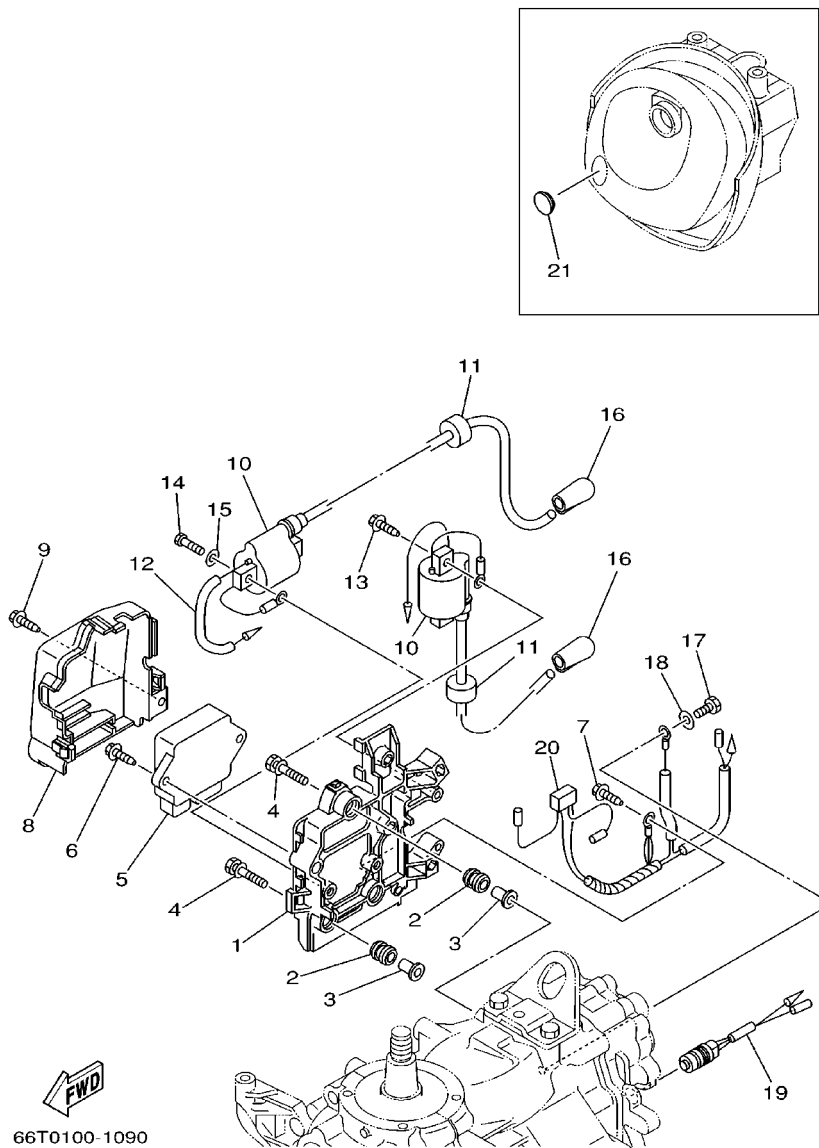

REF. NO.	PART NO. NO. PIECES	DESCRIPTION DESCRIPTION	MH	W	WT	REMARKS REMARQUES
1	66T-8554B-01-94	BRACKET SUPPORT ( REF.NO. 6, 7, 9, 13, FIG.10, REF.NO. 13 )	1	1	1	
2	6A0-82317-00	DAMPER, IGNITION COIL AMORTISSEUR, BOBINE D'ALLUM	3	3	3	
3	624-42542-00	PIPE TUYAU	3	3	3	
4	90119-06M65	BOLT, WITH WASHER BOULON, AVEC RONDELLE	3	3	3	
5	66T-85540-00	C.D.I. UNIT ASSY BLOC C.D.I.	1	1	1	
6	90109-06M81	BOLT BOULON	2	2	2	
7	90109-06M80	BOLT BOULON	1	1	1	
8	66T-81916-01	COVER, TERMINAL COUVERCLE, BORNE	1	1	1	
9	90109-06M81	BOLT BOULON	1	1	1	
10	66T-85570-00	IGNITION COIL ASSY BOBINE D'ALLUMAGE (ENS.)	2	2	2	
11	90480-25161	GROMMET PASSE-FIL	2	2	2	
12	90446-03MA3	HOSE DURITE	1	1	1	
13	90109-06M81	BOLT BOULON	2	2	2	
14	97095-06025	BOLT BOULON	2	2	2	
15	92995-06600	WASHER RONDELLE	2	2	2	
16	6E3-82370-21 66T-82370-00	PLUG CAP ASSY ANTIPARASITE PLUG CAP ASSY ANTIPARASITE	2	2	2	FOR RUSSIA
17	97095-06012	BOLT BOULON	1	1	1	
18	92995-06600	WASHER RONDELLE	1	1	1	
19	688-82560-10	THERMO SWITCH ASSY THERMO-CONTACT COMPLET	1	1	1	
20	66T-82519-00	WIRE, EARTH LEAD FIL, MASSE	1			
21	6G1-42725-00	GROMMET PASSE-FIL	1	1	1	



FIG. 10 ELECTRICAL 2

PARTIE ELECTRIQUE 2

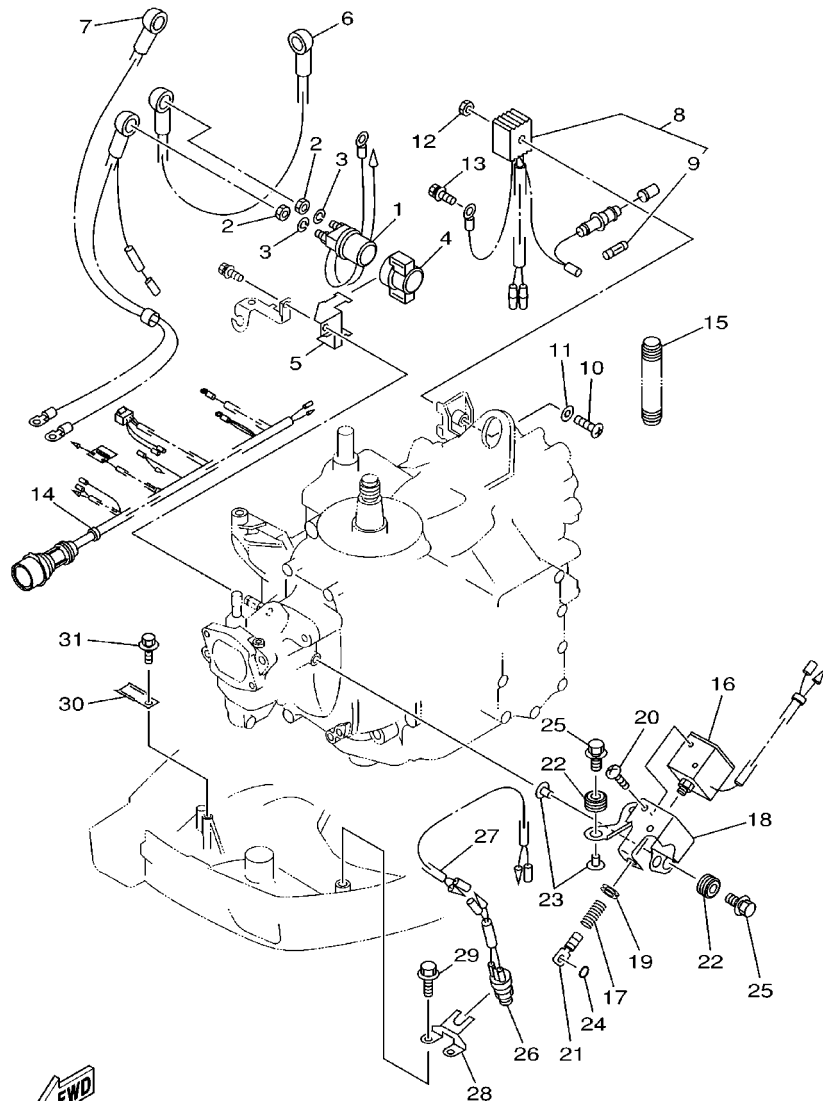

66T0300-1100

REF. NO.	PART NO. NO. PIECES	DESCRIPTION DESCRIPTION	MH	W	WT	REMARKS REMARQUES
1	6G1-8194A-10	RELAY RELAIS		1	1	
2	90170-06M30	NUT ECROU		2	2	
3	90204-06M00	WASHER, SPRING RONDELLE, GROWER		2	2	
4	6G1-81952-00	HOLDER, RELAY SUPPORT, RELAIS		1	1	
5	6L2-81945-00	PLATE, SWITCH FITTING PLAQUE, FIXATION DU RELAIS		1	1	
6	6E5-82117-01	WIRE, LEAD FIL		1	1	
7	66T-82105-00	WIRE HARNESS FAISCEAU DE FILS		1	1	
8	6G1-81970-61	RECTIFIER ASSY REDRESSEUR COMPLET		1	1	
9	6G1-82151-00	.FUSE .FUSIBLE		1	1	
10	97880-05030	SCREW, PAN HEAD VIS, TETE TRONCONIQUE		1	1	
11	92990-05600	WASHER, PLATE RONDELLE, PLATE		1	1	
12	95380-05600	NUT ECROU		1	1	
13	90109-06M80	BOLT BOULON		1	1	
14	66T-82590-00	WIRE HARNESS ASSY FAISCEAU DE FILS COMPLET		1	1	
15	66T-83557-00	TUBE TUBE		1	1	I.DIA.: 13MM
	6N7-83557-00	TUBE TUBE		1	1	"W" FOR RUSSIA I.DIA.: 22MM
16	6J4-86111-00	COIL, SOLENOID BOBINE		1	1	
17	6J4-86116-00	WIRE, PULL CABLE, TENSION		1	1	
18	66T-86112-00	STAY, SOLENOID SUPPORT, SOLENOIDE		1	1	
19	90480-10155	GROMMET PASSE-FIL		1	1	
20	97880-05008	SCREW, PAN HEAD VIS, TETE TRONCONIQUE		4	4	
21	682-86117-00	HOOK, WIRE PULL CROCHET, TENSION DE CABLE		1	1	
22	90480-10M23	GROMMET PASSE-FIL		3	3	
23	90387-06M60	COLLAR COLLERETTE		3	3	
24	93210-03261	O-RING JOINT TORIQUE		1	1	
25	90119-06M88	BOLT, WITH WASHER BOULON, AVEC RONDELLE		3	3	
26	6F5-82540-00	NEUTRAL SWITCH ASSY CONTACTEUR DE POINT-MORT		1	1	FOR RUSSIA

FIG. 10 ELECTRICAL 2

PARTIE ELECTRIQUE 2

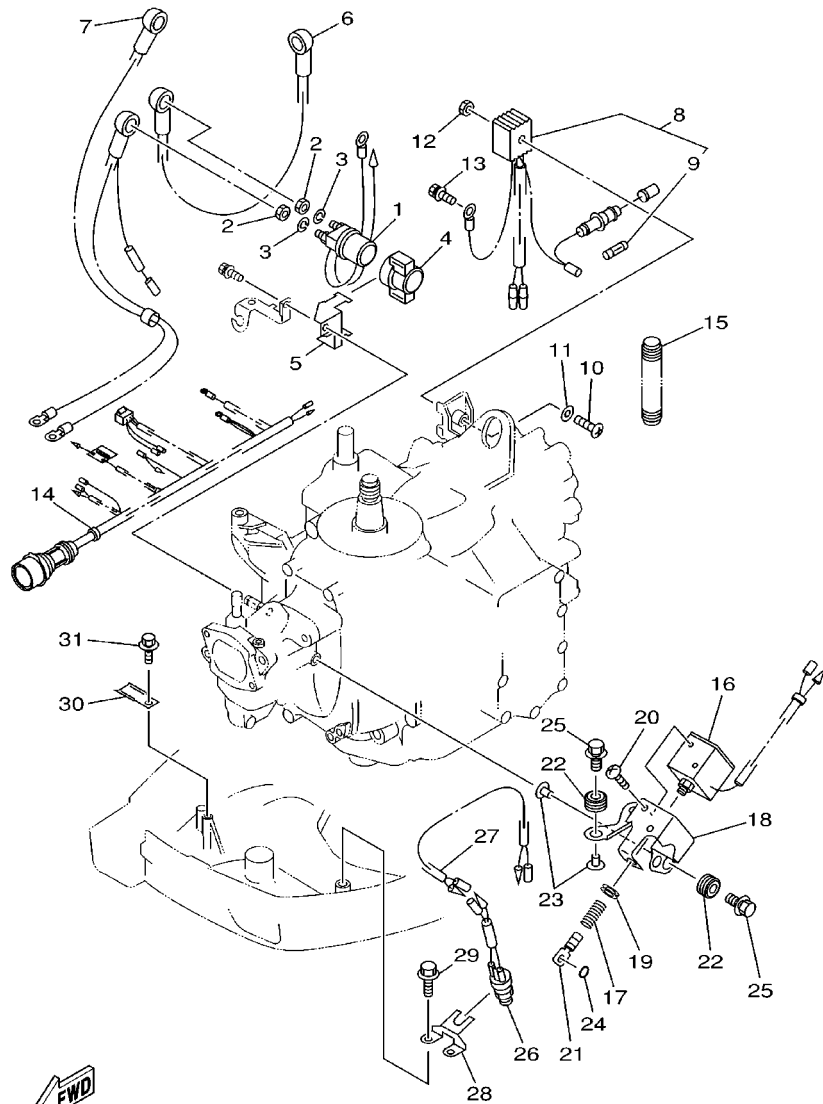

66T0300-1100

REF. NO.	PART NO. NO. PIECES	DESCRIPTION DESCRIPTION	MH	W	WT	REMARKS REMARQUES
27	66T-82553-00	EXTENSION, WIRE LEAD EXTENSION, FAISCEAU			1	FOR RUSSIA
28	66T-82554-00	STAY, NEUTRAL SWITCH SUPPORT, CONT DE POINT-MORT			1	FOR RUSSIA
29	90109-06M86	BOLT BOULON			2	FOR RUSSIA
30	90465-20M31	CLAMP BRIDE			1 1	
31	90109-06M86	BOLT BOULON			1 1	
<hr/>						
<hr/>						
<hr/>						
<hr/>						
<hr/>						
<hr/>						
<hr/>						
<hr/>						

FIG. 11 ELECTRICAL 3

PARTIE ELECTRIQUE 3

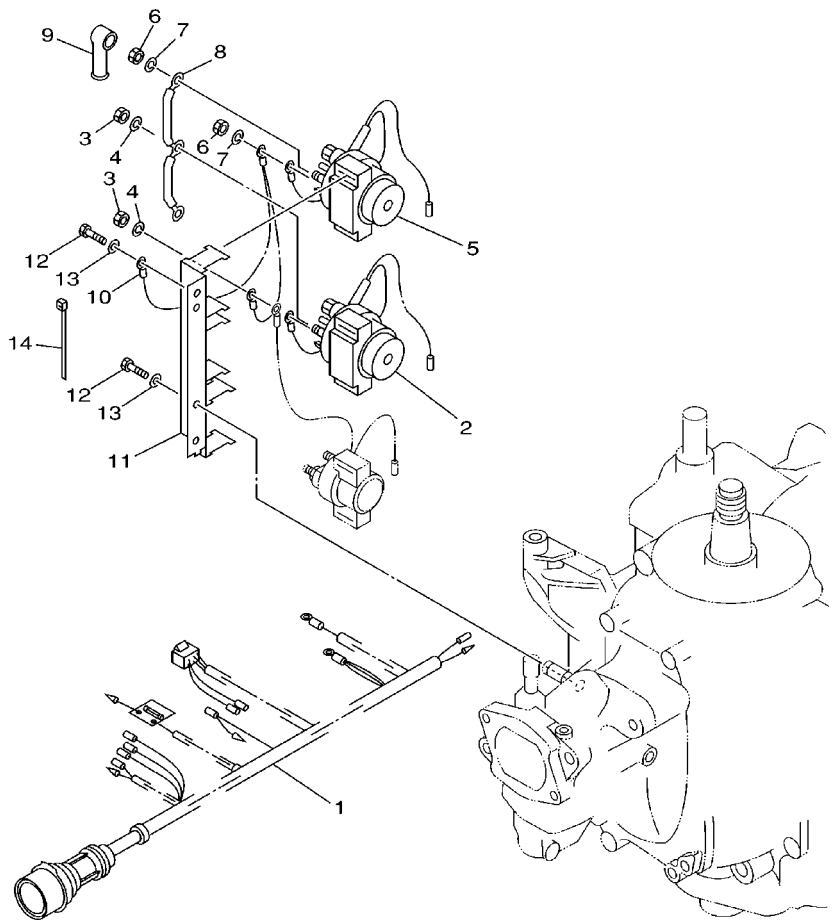

REF. NO.	PART NO. NO. PIECES	DESCRIPTION DESCRIPTION	MH	W	WT	REMARKS REMARQUES
1	66T-82590-20	WIRE HARNESS ASSY FAISCEAU DE FILS COMPLET			1	
2	6E5-8195B-01	RELAY ASSY RELAIS COMPLET			1	
3	90170-06M30	NUT ECROU			3	
4	90204-06M00	WASHER, SPRING RONDELLE, GROWER			3	
5	6E5-8195C-01	RELAY ASSY RELAIS COMPLET			1	
6	90170-06M30	NUT ECROU			3	
7	90204-06M00	WASHER, SPRING RONDELLE, GROWER			3	
8	66T-87149-00	CONNECTOR RACCORD			1	
9	6G5-82119-00	COVER, LEAD WIRE GARNITURE, FIL			4	
10	6E5-82116-00	WIRE, MINUS LEAD FIL, NEGATIF			1	
11	66T-81948-00	BRACKET JOINT TORIQUE			1	
12	97095-06016	BOLT BOULON			1	
13	92995-06600	WASHER RONDELLE			1	
14	90465-11M10	CLAMP BRIDE			1	



66T0010-1110

FIG. 12 STARTING MOTOR

DEMARREUR ELECTRIQUE

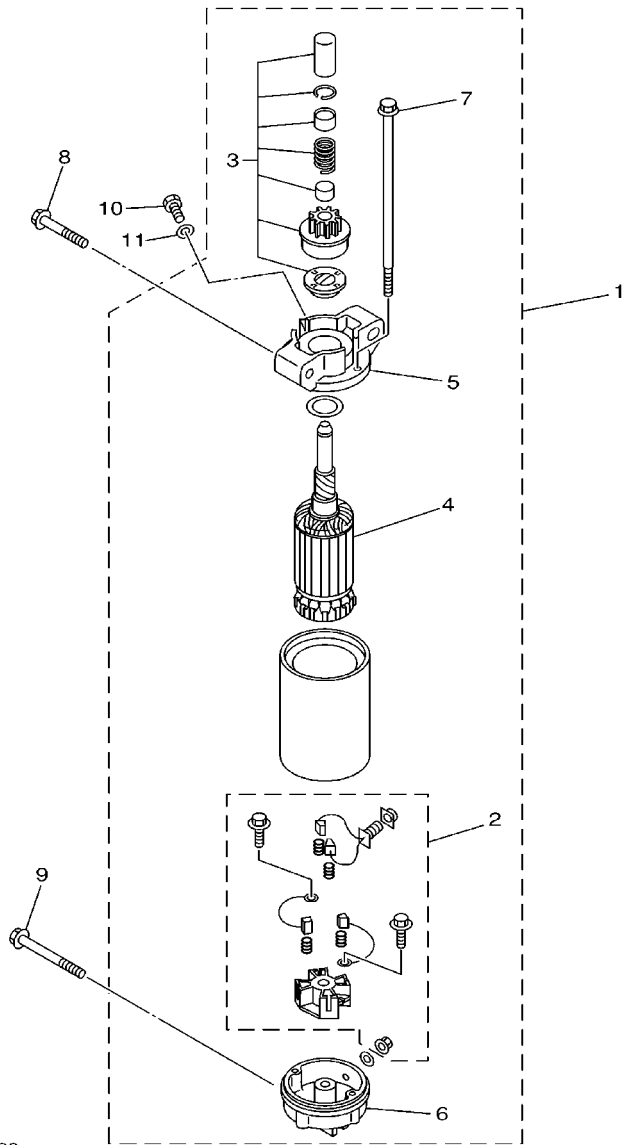

66T0010-1120



REF. NO.	PART NO. NO. PIECES	DESCRIPTION DESCRIPTION	MH	W	WT	REMARKS REMARQUES
1	66T-81800-00	STARTING MOTOR ASSY DEMARREUR ELECTRIQUE COMPLET		1	1	
2	66T-81840-00	.BRUSH HOLDER ASSY .SUPPORT DE CHARBON		1	1	
3	66T-81857-00	.PINION STOPPER SET .BUTEE PIGNON		1	1	
4	66T-81850-00	.ARMATURE ASSY .INDUIT		1	1	
5	66T-81830-00	.FRONT BRACKET ASSY .SUPPORT AVANT		1	1	
6	66T-81820-00	.REAR BRACKET ASSY .SUPPORT ARRIERE COMPLET		1	1	
7	66T-81826-00	.BOLT .BOULON		1	1	
8	90119-08M39	BOLT, WITH WASHER BOULON, AVEC RONDELLE		2	2	
9	90119-08M52	BOLT, WITH WASHER BOULON, AVEC RONDELLE		1	1	
10	97095-08016	BOLT BOULON		1	1	
11	92995-08600	WASHER RONDELLE		1	1	

FIG. 13 BOTTOM COWLING

CAPOT INFERIEUR

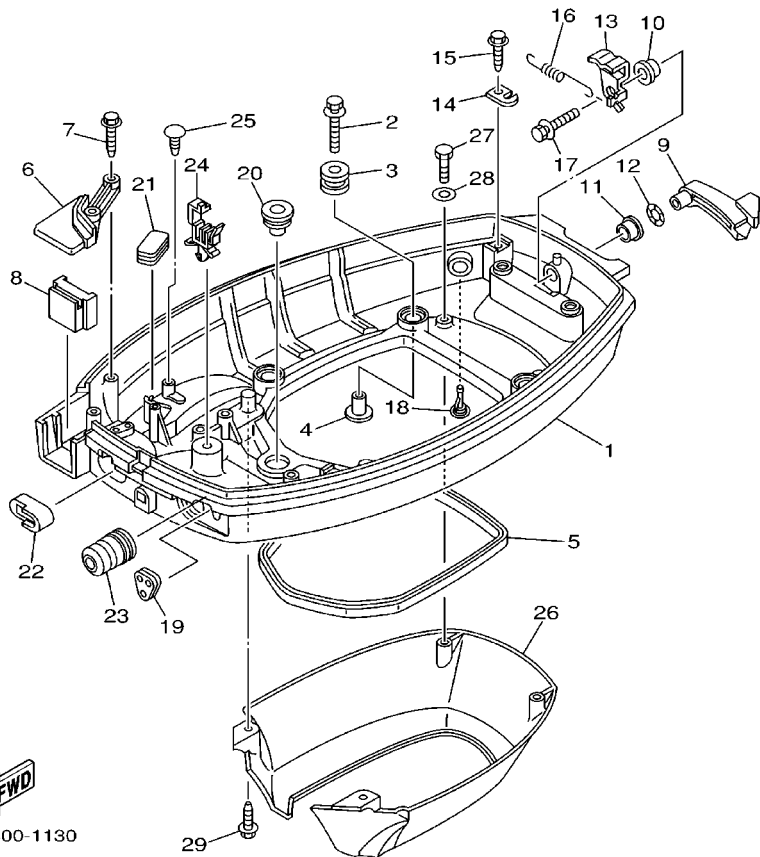
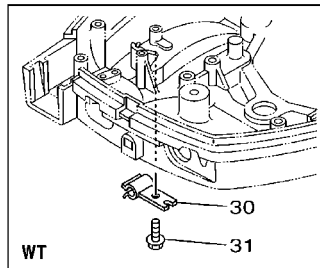
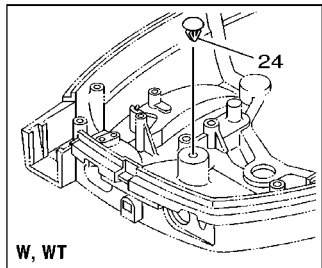

REF. NO.	PART NO. NO. PIECES	DESCRIPTION DESCRIPTION	MH	W	WT	REMARKS REMARQUES
1	66T-42710-01-4D	BOTTOM COWLING ASSY ENS. EMBASE ( REF.NO. 7, 15, 29, 31 FIG.10, REF.NO. 29, 31 FIG.15, REF.NO. 18, 20 )	1	1	1	
2	90119-06M61	BOLT, WITH WASHER BOULON, AVEC RONDELLE	4	4	4	
3	90480-09M21	GROMMET PASSE-FIL	4	4	4	
4	90387-06035	COLLAR COLLERETTE	4	4	4	
5	66T-42716-00	RUBBER, SEAL 1 JOINT EN CAOUTCHOUC 1	1	1	1	
6	66T-42738-00-5B	PLATE, FITTING ETRIER	1	1	1	
7	90109-06M81	BOLT BOULON	2	2	2	
8	66T-42725-00	GROMMET PASSE-FIL	1			
8	66T-42725-20	GROMMET PASSE-FIL	1	1	1	
9	66T-42815-01-4D	LEVER, CLAMP LEVIER, PRESSE	1	1	1	
10	90386-12M37	BUSH DOUILLE	1	1	1	
11	90386-12MA2	BUSH DOUILLE	1	1	1	
12	90206-12052	WASHER, WAVE RONDELLE, ONDULEE	1	1	1	
13	66T-42816-00	LEVER, CLAMP LEVIER, PRESSE	1	1	1	
14	66T-43144-00	HOOK, SPRING CROCHET	1	1	1	
15	90109-06M86	BOLT BOULON	1	1	1	
16	90506-16M34	SPRING, TENSION RESSORT, TENSION	1	1	1	
17	90119-06M73	BOLT, WITH WASHER BOULON, AVEC RONDELLE	1	1	1	
18	6E5-44391-00	NIPPLE, HOSE RACCORD D'ESSENCE	1	1	1	
19	65W-26326-00	GROMMET RONDELLE CAOUTCHOUC	1			
19	65W-26326-10	GROMMET RONDELLE CAOUTCHOUC		1	1	
20	676-42727-00	GROMMET PASSE-FIL	1	1	1	
21	6H4-42726-00	GROMMET PASSE-FIL	1	1		
21	6H1-42726-10	GROMMET PASSE-FIL			1	
22	66T-24329-00	SEAL JOINT	1	1	1	

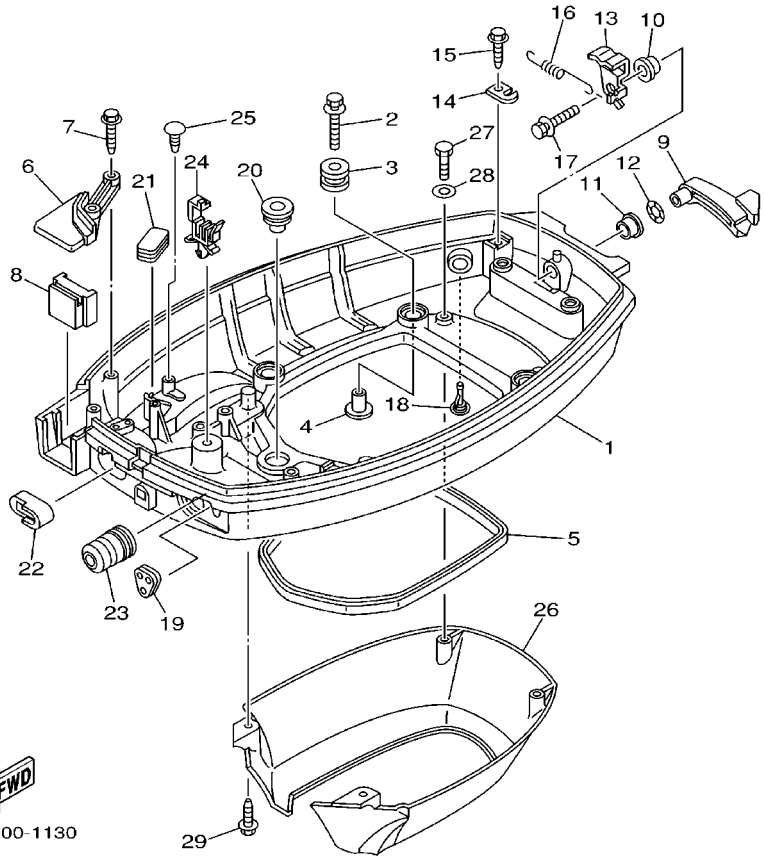
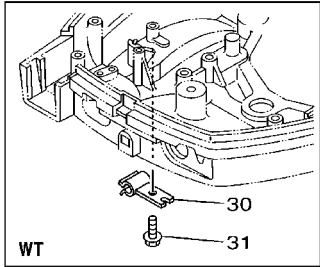
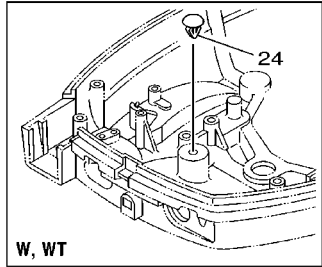
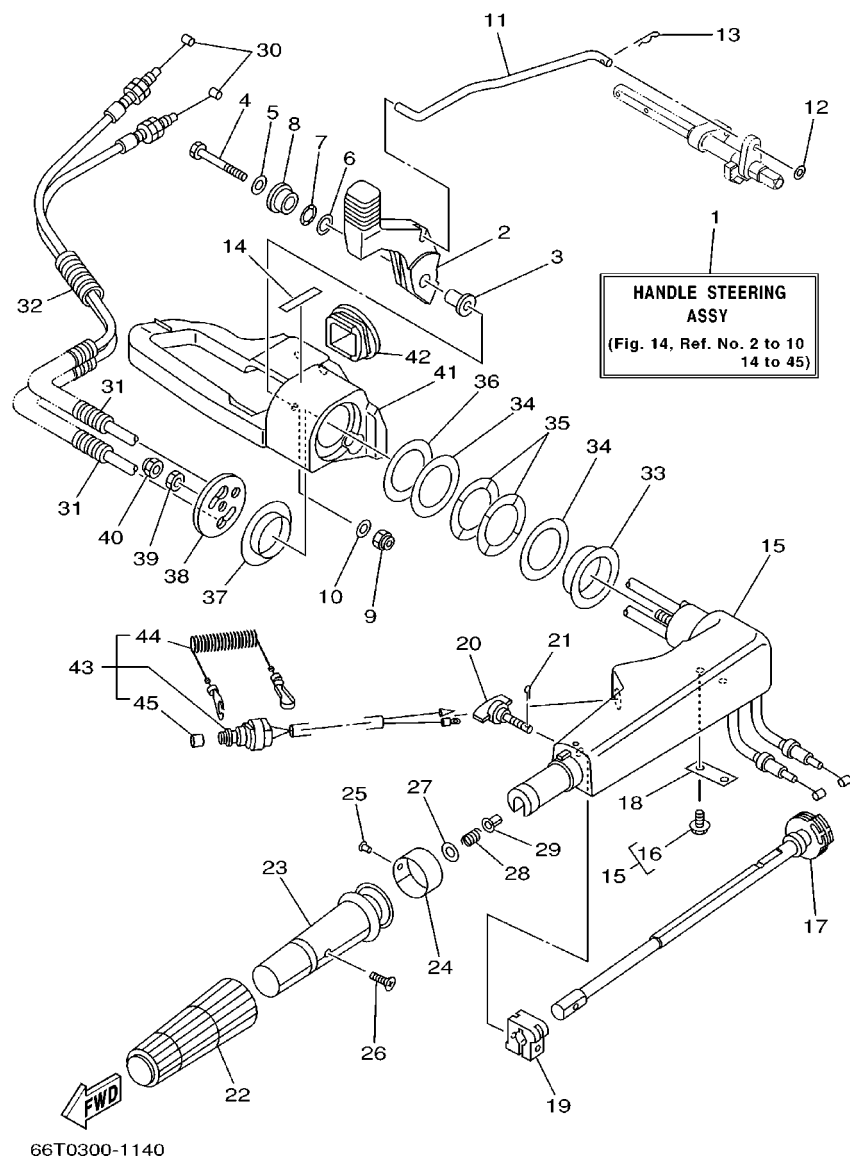

FIG. 13 BOTTOM COWLING CAPOT INFERIEUR

REF. NO.	PART NO. NO. PIECES	DESCRIPTION DESCRIPTION	MH	W	WT	REMARKS REMARQUES
23	65W-42726-00	GROMMET PASSE-FIL	1			
	65W-42726-10	GROMMET PASSE-FIL		1	1	
24	90465-25M57	CLAMP BRIDE	1			
	90338-07M00	PLUG PLOT		1	1	
25	90338-05M03	PLUG PLOT	1	1		
26	66T-42741-00	APRON CAPOT LATERAL	1	1	1	
27	97095-06016	BOLT BOULON	2	2	2	
28	92995-06600	WASHER RONDELLE	2	2	2	
29	90109-06M80	BOLT BOULON	2	2	2	
30	90464-09M49	CLAMP BRIDE			1	
31	90109-06M80	BOLT BOULON			1	



66T0300-1140

FIG. 14 STEERING

DIRECTION

REF. NO.	PART NO. NO. PIECES	DESCRIPTION DESCRIPTION	MH	W	WT	REMARKS REMARQUES
1	66T-W0084-02-4D	HANDLE STEERING ASSY BARRE FRANCHE (ENS.)	1			
2	66T-44111-02	HANDLE, GEAR SHIFT POIGNEE, LEVIER D'EMBRAYAGE	1			
3	90387-06M86	COLLAR COLLERETTE	1			
4	97095-06050	BOLT BOULON	1			
5	92995-06600	WASHER RONDELLE	1			
6	90201-12M07	WASHER, PLATE RONDELLE, PLATE	1			
7	90206-12052	WASHER, WAVE RONDELLE, ONDULEE	1			
8	66T-42123-00	BOLT, HANDLE JOINT BOULON	1			
9	95780-06300	NUT, FLANGE ECROU, A COLLERETTE	1			
10	92995-06200	WASHER RONDELLE	1			
11	66T-44124-00	LINK, SHIFT ROD BIELLETTTE	1			
12	92990-06200	WASHER, PLAIN RONDELLE, PLATE	1			
13	90468-18008	CLIP JONC	1			
14	6E0-44191-11	INDICATOR, SHIFT ETIQUETTE, EMBRAYAGE	1			
15	65W-42101-01-4D	HANDLE, STEERING POIGNEE	1			
16	90109-06M86	BOLT BOULON	2			
17	65W-42138-00	LEVER, THROTTLE LEVIER, ACCELERATEUR	1			
18	65W-42159-00	STAY SUPPORT	1			
19	6G1-42126-00	FRICTION, STEERING HANDLE GRIP CUVETTE, POIGNEE DE DIRECTION	1			
20	65W-42125-00	BOLT, FRICTION ADJUSTING BOULON	1			
21	91490-20010	PIN, COTTER GOUPILLE, FENDUE	1			
22	6F6-42177-A0	RUBBER, HANDLE CAOUTCHOUC, POIGNEE	1			
23	664-42119-00	GRIP, STEERING HANDLE POIGNEE, BARRE FRANCHE	1			
24	6G1-42137-10	INDICATOR, THROTTLE INDICATEUR, ACCELERATION	1			
25	90269-02M09	RIVET RIVET	1			
26	90149-05M13	SCREW VIS	1			
27	92903-10600	WASHER, PLATE RONDELLE, PLATE	1			

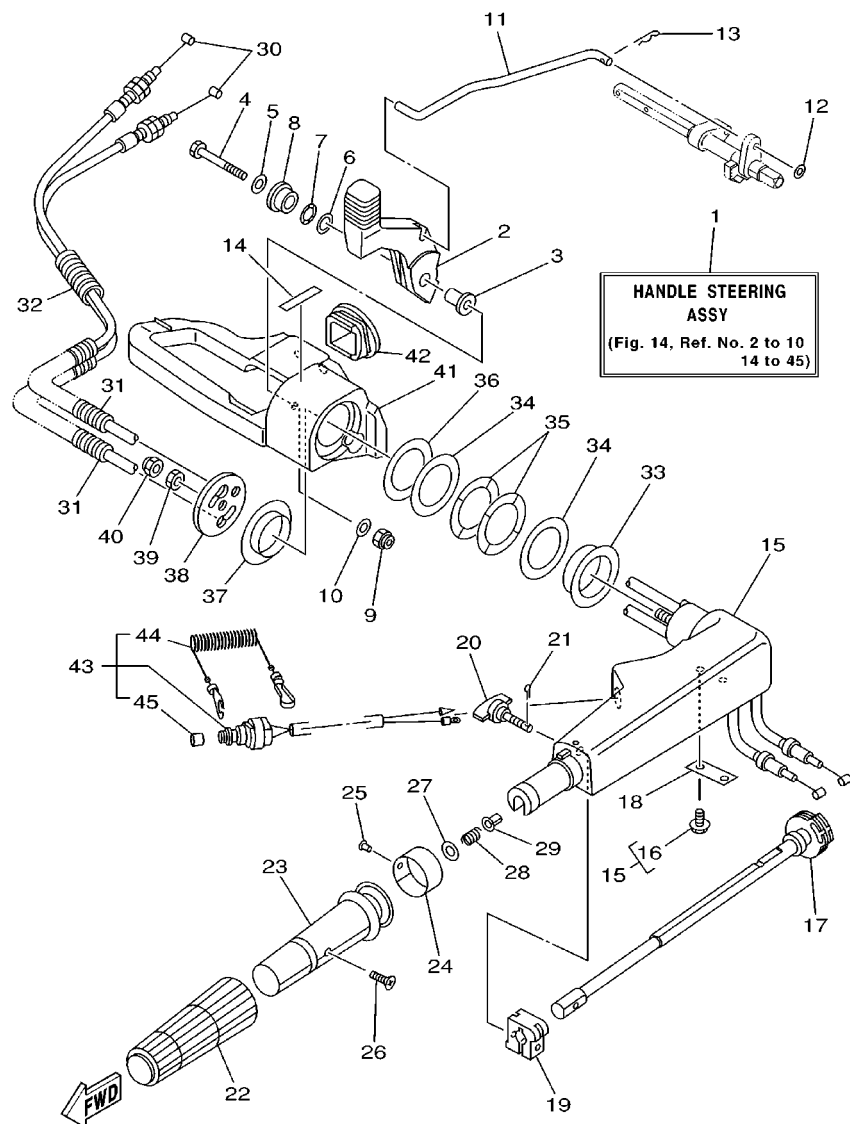

66T0300-1140

FIG. 14 STEERING

DIRECTION

REF. NO.	PART NO. NO. PIECES	DESCRIPTION DESCRIPTION	MH	W	WT	REMARKS REMARQUES
28	90501-23215	SPRING, COMPRESSION RESSORT, COMPRESSION	1			
29	90386-08032	BUSH DOUILLE	1			
30	66T-26301-00	THROTTLE CABLE ASSY CABLE D'ACCELERATEUR	2			
31	90446-10M87	HOSE DURITE	2			
32	90446-10M86	HOSE DURITE	2			
33	90386-40MA0	BUSH DOUILLE	1			
34	90201-43M00	WASHER, PLATE RONDELLE, PLATE	2			
35	90206-43M22	WASHER, WAVE RONDELLE, ONDULEE	2			
36	90202-43M57	WASHER, PLATE RONDELLE, PLATE	1			
37	90386-40M99	BUSH DOUILLE	1			
38	65W-42131-01	COVER, HANDLE STEERING COUVERCLE	1			
39	95380-10700	NUT ECROU	1			
40	95780-10300	NUT, FLANGE ECROU, A COLLERETTE	1			
41	65W-42121-01-4D	BRACKET SUPPORT	1			
42	66T-41273-00	GROMMET PASSE-FIL	1			
43	66T-82575-01	ENGINE STOP SWITCH ASSY COUPE CIRCUIT CPLT	1			
44	682-82556-00	.STOPPER .PLAQUETTE	1			
45	689-8257Y-00	.CAP .CHAPEAU	1			



FIG. 15 CONTROL

COMMANDE

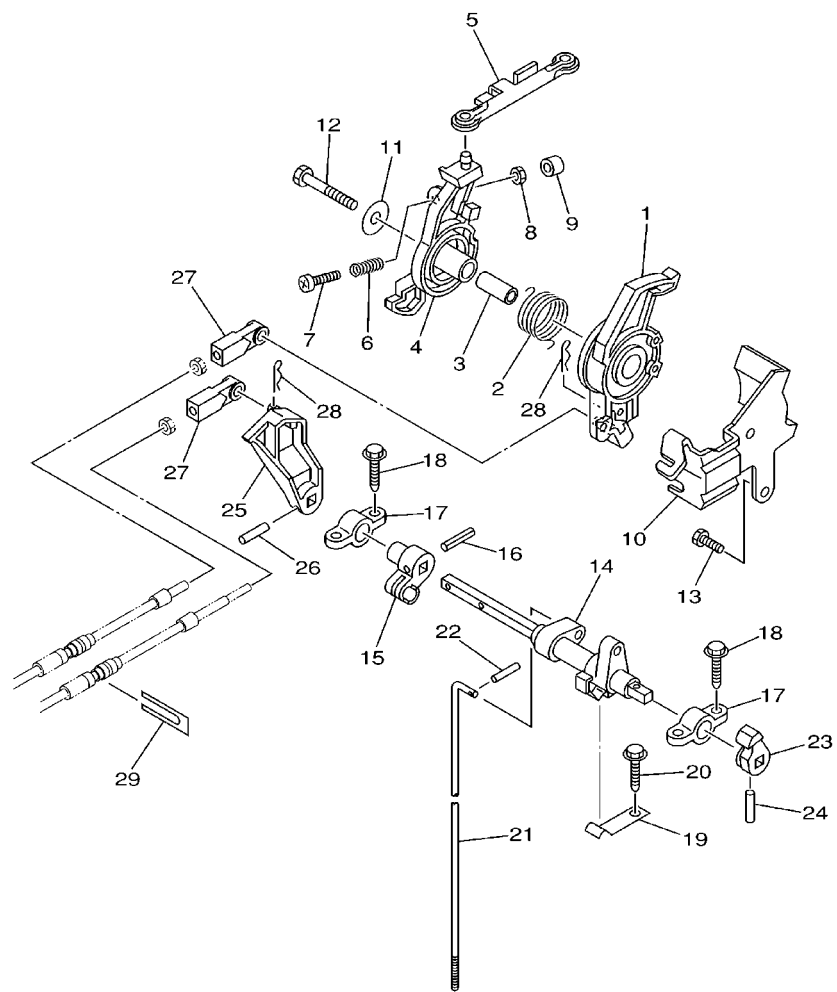

**FWD**  
66T0010-1160

REF. NO.	PART NO. NO. PIECES	DESCRIPTION DESCRIPTION	MH	W	WT	REMARKS REMARQUES
1	66T-41638-00	PULLEY POULIE	1	1	1	
2	66T-42167-00	SPRING 1 RESSORT1	1	1	1	
3	90387-08M16	COLLAR COLLERETTE	1	1	1	
4	66T-41631-01	LEVER, MAGNETO CONTROL LEVIER, COMMANDE D'AVANCE	1	1	1	
5	66T-41237-00	JOINT, LINK RACCORD	1	1	1	
6	90501-10M84	SPRING, COMPRESSION RESSORT, COMPRESSION	1	1	1	
7	97880-06035	SCREW, PAN HEAD VIS, TETE TRONCONIQUE	1	1	1	
8	95380-06700	NUT ECROU	1	1	1	
9	688-44194-00	CAP CAPUCHON	1	1	1	
10	66T-14497-00	STAY, THROTTLE WIRE SUPPORT DE BOISSEAU	1	1	1	
11	90201-08M54	WASHER, PLATE RONDELLE, PLATE	1	1	1	
12	97095-08045	BOLT BOULON	1	1	1	
13	97095-06014	BOLT BOULON	1	1	1	
14	66T-44121-00	LEVER, SHIFT ROD LEVIER, TIGE D'INVERSION	1	1	1	
15	66M-44122-00	BUSHING, SHIFT ROD LEVER DOUILLE, LEVIER D'EMBRAYAGE	1	1	1	
16	90254-03M05	PIN, SPRING RIVET, TETE TRONCONIQUE	1	1	1	
17	6F5-41662-00	BRACKET SUPPORT	2	2	2	
18	90109-06M81	BOLT BOULON	4	4	4	
19	682-44116-01	SPRING RESSORT	1	1	1	
20	90109-06M86	BOLT BOULON	1	1	1	
21	66T-44143-00	ROD, SHIFT TIGE D'EMBRAYAGE	1	1	1	S
	66T-44143-10	ROD, SHIFT TIGE D'EMBRAYAGE	1	1	1	L
22	91490-16012	PIN, COTTER GOUPILLE, FENDUE	1	1	1	
23	65W-44173-00	LEVER, SHIFT CONTROL POIGNEE, INVERSION	1	1	1	
24	90254-03M04	PIN, SPRING RIVET, TETE TRONCONIQUE	1	1	1	
25	66T-44125-01	LEVER, SHIFT ROD LEVIER, TIGE D'INVERSION	1	1	1	
26	90254-03M04	PIN, SPRING RIVET, TETE TRONCONIQUE	1	1	1	

D4

FIG. 15 CONTROL

COMMANDE

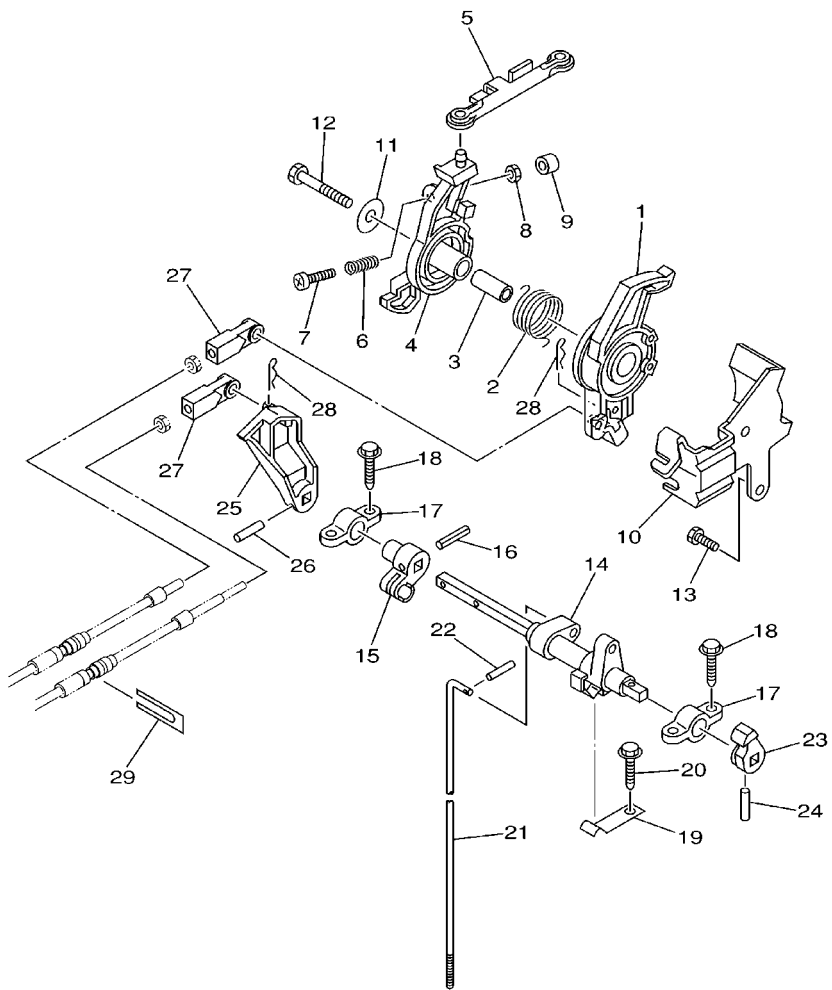

REF. NO.	PART NO. NO. PIECES	DESCRIPTION DESCRIPTION	MH	W	WT	REMARKS REMARQUES
27	663-48344-00	CABLE END, REMOTE CONTROL CHAPE CABLE		2	2	
28	90468-18008	CLIP JONC		2	2	
29	6H3-48538-00	CLAMP, CABLE 1 COLLIER		1	1	
-----						
-----						
-----						
-----						
-----						
-----						
-----						
-----						
-----						
-----						

  
66T0010-1160

FIG. 16 REMOTE CONTROL ATTACHMENT

COMMANDE A DISTANCE

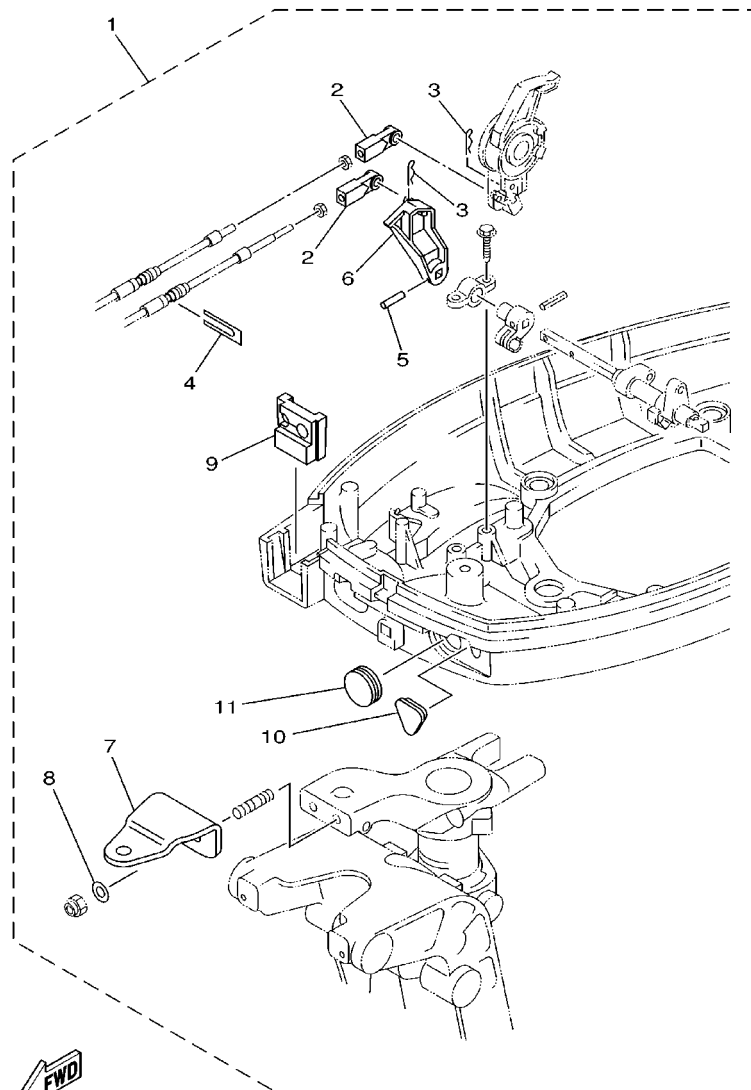

66T0010-1170

REF. NO.	PART NO. NO. PIECES	DESCRIPTION DESCRIPTION	MH	W	WT	REMARKS REMARQUES
1	66T-48501-01	REMOTE CONT. ATTACHMENT ASSY. COMMANDE A DISTANCE (KIT)	1	1	1	AP
2	663-48344-00	.CABLE END, REMOTE CONTROL .CHAPE CABLE	2	2	2	
3	90468-18008	.CLIP .JONC	2	2	2	
4	6H3-48538-00	.CLAMP, CABLE 1 .COLLIER	1	1	1	
5	90254-03M04	.PIN, SPRING .RIVET, TETE, TRONCONIQUE	1	1	1	
6	66T-44125-01	.LEVER, SHIFT ROD .LEVIER, TIGE D'INVERSION	1	1	1	
7	65W-48511-00	.HOOK, STEERING .ATTACHE, DIRECTION	1	1	1	
8	90201-10120	.WASHER, PLATE .RONDELLE, PLATE	2	2	2	
9	66T-42725-30	.GROMMET .PASSE-FIL	1	1	1	
10	65W-26326-10	.GROMMET .RONDELLE CAOUTCHOUC	1	1	1	
11	65W-42726-10	.GROMMET .PASSE-FIL	1	1	1	

FIG. 17 BRACKET 1

SUPPORT 1

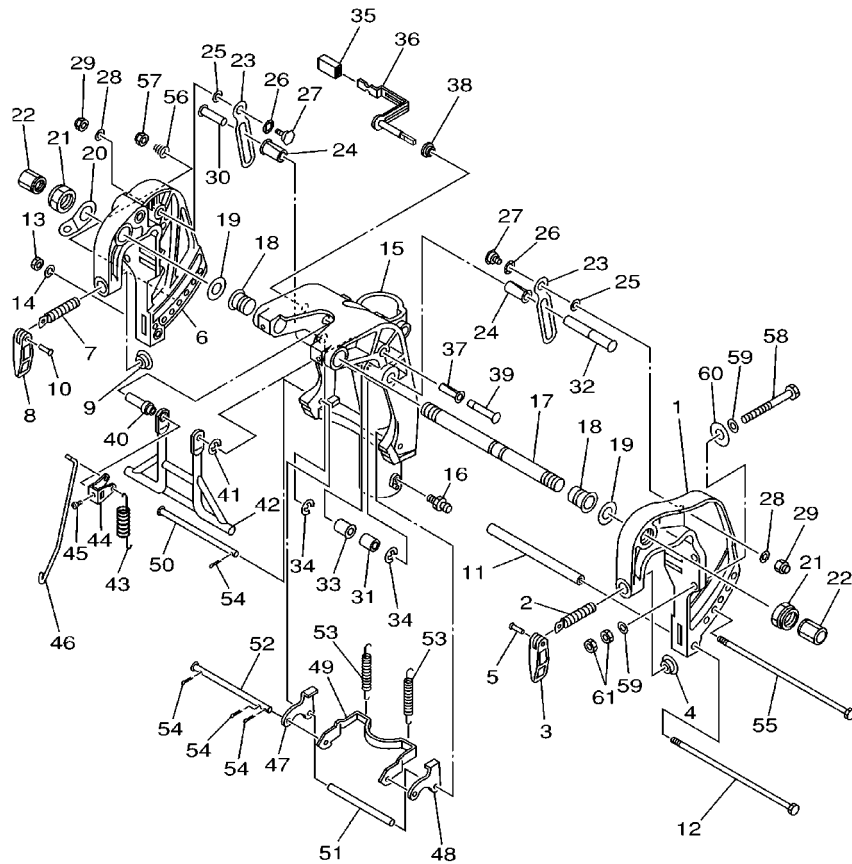

66T0010-1180

REF. NO.	PART NO. NO. PIECES	DESCRIPTION DESCRIPTION	MH	W	WT	REMARKS REMARQUES
1	66T-43111-01-4D	BRACKET, CLAMP PRESSE	1	1		
2	90149-14M12	SCREW VIS	1	1		
3	663-43118-01-4D	HANDLE, TRANSOM CLAMP POIGNEE DE VIS DE PRESSE	1	1		
4	648-43114-01	PAD, TRANSOM CLAMP RONDELLE D'APPUI	1	1		
5	90243-04007	PIN GOUPILLE	1	1		
6	66T-43112-01-4D	BRACKET, CLAMP PRESSE	1	1		
7	90149-14M12	SCREW VIS	1	1		
8	663-43118-01-4D	HANDLE, TRANSOM CLAMP POIGNEE DE VIS DE PRESSE	1	1		
9	648-43114-01	PAD, TRANSOM CLAMP RONDELLE D'APPUI	1	1		
10	90243-04007	PIN GOUPILLE	1	1		
11	90387-08M29	COLLAR COLLERETTE	1	1		
12	90101-08M76	BOLT BOULON	1	1		
13	95380-08600	NUT ECROU	1	1		
14	92990-08100	WASHER, SPRING RONDELLE, GROWER	1	1		
15	65W-43311-00-4D	BRACKET, SWIVEL 1 SUPPORT, PIVOT 1	1	1		S
	65W-43311-10-4D	BRACKET, SWIVEL 1 SUPPORT, PIVOT 1	1	1		L
16	93700-06M03	NIPPLE, GREASE GRAISSEUR	3	3		
17	63D-43131-01	BOLT, CLAMP BRACKET BOULON, PRESSE	1	1		
18	90386-22M15	BUSH DOUILLE	2	2		
19	90201-22M03	WASHER, PLATE RONDELLE, PLATE	2	2		
20	6J8-43113-01	PLATE, CLAMP BRACKET PLAQUETTE, PRESSE	1	1		
21	90185-22043	NUT, SELF-LOCKING ECROU, AUTO-BLOCANT	2	2		
22	6G5-43145-01	CAP, CLAMP BRACKET CAPUCHON, PRESSE	2	2		
23	66T-43627-00	STOPPER PLAQUETTE	2	2		
24	90386-12M98	BUSH DOUILLE	2	2		
25	90202-12031	WASHER, PLATE RONDELLE, PLATE	2	2		
26	90206-12M00	WASHER, WAVE RONDELLE, ONDULEE	2	2		

FIG. 17 BRACKET 1

SUPPORT 1

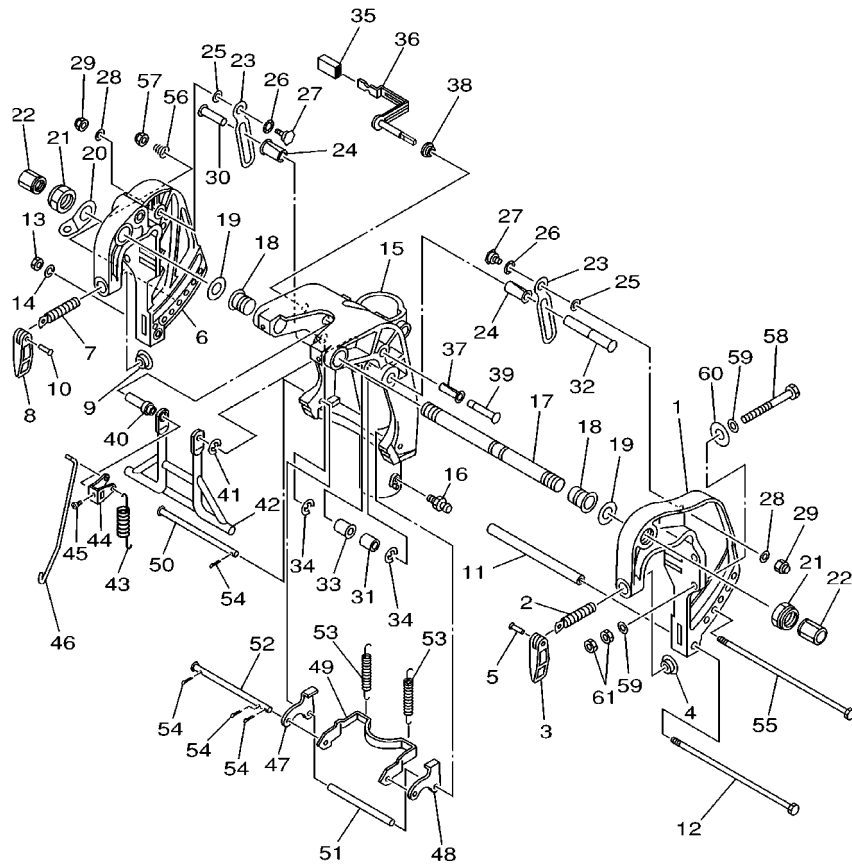

66T0010-1180

REF. NO.	PART NO. NO. PIECES	DESCRIPTION DESCRIPTION	MH	W	WT	REMARKS REMARQUES
27	90109-08M90	BOLT BOULON	2	2		
28	90201-08M07	WASHER, PLATE RONDELLE, PLATE	2	2		
29	90185-08057	NUT, SELF-LOCKING ECROU, AUTO-BLOCANT	2	2		
30	90249-12M34	PIN GOUPILLE	1	1		
31	90387-12M04	COLLAR COLLERETTE	1	1		
32	9024F9-12M39	PIN GOUPILLE	1	1		
33	90386-12MA0	BUSH DOUILLE	1	1		
34	93430-10M00	CIRCLIP CIRCLIP, TYPE S	2	2		
35	682-43318-01	COVER CAPUCHON	1	1		
36	65W-43630-11	TILT LEVER ASSY LEVIER D'INCLINAISON	1	1		
37	90386-10M99	BUSH DOUILLE	1	1		
38	90386-07MA2	BUSH DOUILLE	1	1		
39	90249-10M31	PIN GOUPILLE	1	1		
40	90387-07M05	COLLAR COLLERETTE	1	1		
41	99080-08600	CIRCLIP CIRCLIP	1	1		
42	66T-43350-02	RECEIVER ASSY RECEIVER ASSY	1	1		
43	90506-20M37	SPRING, TENSION RESSORT, TENSION	1	1		
44	66T-43631-11	LEVER, TILT LEVIER, INCLINAISON	1	1		
45	90149-05M17	SCREW VIS	1	1		
46	65W-43616-00	ROD, TILT LOCK TIGE	1	1		
47	65W-43614-01	PLATE, TILT LOCK ETRIER, VERROUILLAGE MARCHE AR	1	1		
48	65W-43615-01	PLATE, TILT LOCK ETRIER, VERROUILLAGE MARCHE AR	1	1		
49	65W-43613-00	ARM, TILT LOCK GUIDE	1	1		
50	90249-07M32	PIN GOUPILLE	1	1		
51	90387-07M29	COLLAR COLLERETTE	1	1		
52	90249-07M33	PIN GOUPILLE	1	1		
53	90506-30M00	SPRING, TENSION RESSORT, TENSION	2	2		

FIG. 17 BRACKET 1

SUPPORT 1

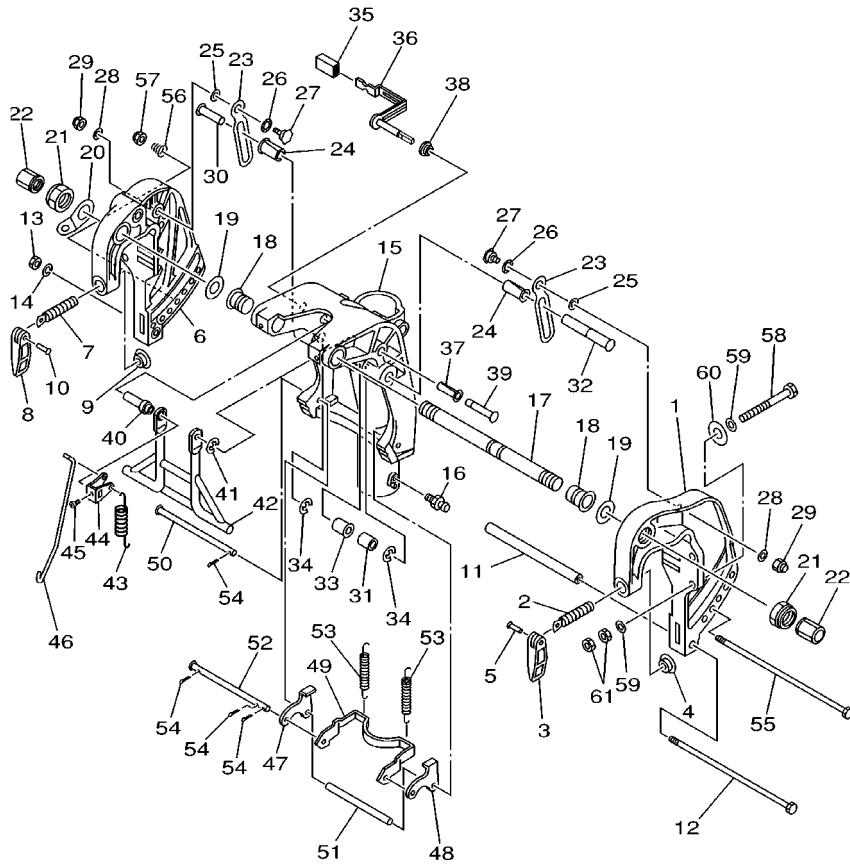

66T0010-1180

REF. NO.	PART NO. NO. PIECES	DESCRIPTION DESCRIPTION	MH	W	WT	REMARKS REMARQUES
54	91490-20015	PIN, COTTER GOUPILLE, FENDUE	4	4		
55	90101-08M28	BOLT BOULON	1	1		
56	90502-10M06	SPRING, CONICAL RESSORT, CONIQUE	1	1		
57	90185-08057	NUT, SELF-LOCKING ECROU, AUTO-BLOCANT	1	1		
58	90101-10M58	BOLT BOULON	4	4		
59	92995-10600	WASHER RONDELLE	8	8		
60	90201-12426	WASHER, PLATE RONDELLE, PLATE	4	4		
61	95380-10600	NUT ECROU	8	8		
-----						
-----						
-----						
-----						
-----						
-----						
-----						
-----						
-----						
-----						
-----						
-----						
-----						
-----						

FIG. 18 BRACKET 2

SUPPORT 2

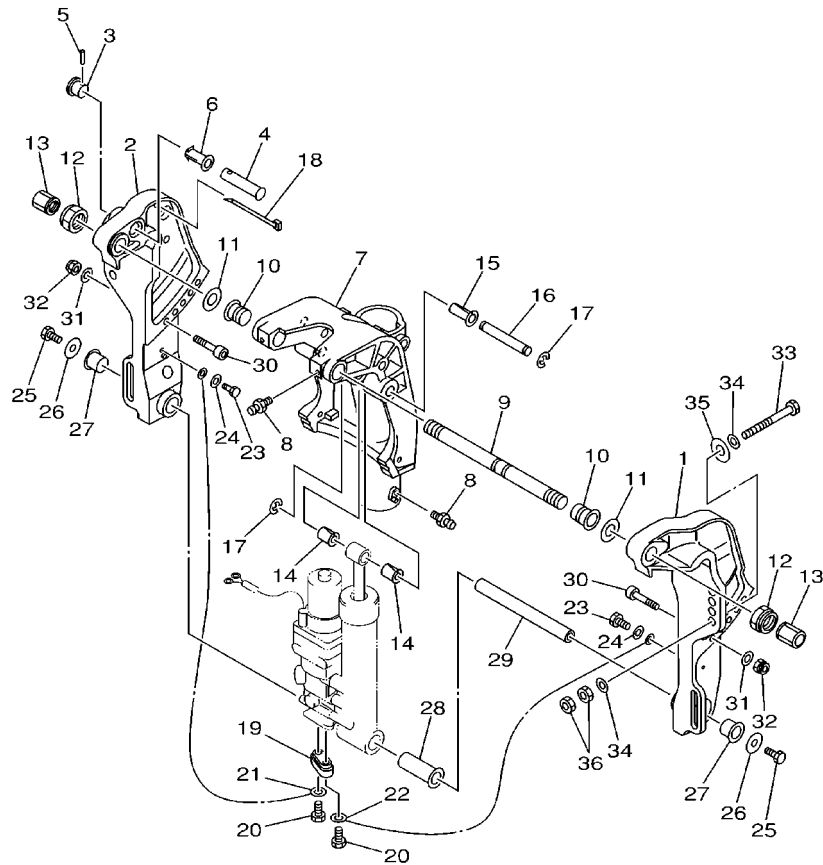

REF. NO.	PART NO. NO. PIECES	DESCRIPTION DESCRIPTION	MH	W	WT	REMARKS REMARQUES
1	65W-43111-10-4D	BRACKET, CLAMP PRESSE			1	
2	65W-43112-10-4D	BRACKET, CLAMP PRESSE			1	
3	65W-43192-00	KNOB, STOPPER BOUTON, BUTEE DE RELEVAGE			1	
4	65W-43191-00	SHAFT, STOPPER AXE, BUTEE			1	
5	91690-30018	PIN, SPRING GOUPILLE, ELASTIQUE			1	
6	90386-14MA1	BUSH DOUILLE			1	
7	65W-43311-10-4D	BRACKET, SWIVEL 1 SUPPORT, PIVOT 1			1	L
8	93700-06M03	NIPPLE, GREASE GRAISSEUR			3	
9	63D-43131-01	BOLT, CLAMP BRACKET BOULON, PRESSE			1	
10	90386-22M15	BUSH DOUILLE			2	
11	90201-22M03	WASHER, PLATE RONDELLE, PLATE			2	
12	90185-22M11	NUT, SELF-LOCKING ECROU, AUTO-BLOCANT			2	
13	6G5-43145-01	CAP, CLAMP BRACKET CAPUCHON, PRESSE			2	
14	90386-12MA0	BUSH DOUILLE			2	
15	90386-12M98	BUSH DOUILLE			1	
16	90249-12M38	PIN GOUPILLE			1	
17	93430-10M00	CIRCLIP CIRCLIP, TYPE S			2	
18	90465-13M11	CLAMP BRIDE			2	
19	65W-45251-00	ANODE ANODE			1	
20	90101-06020	BOLT BOULON			2	
21	6H1-82148-00	WIRE, LEAD 4 FIL 4			1	
22	6U0-82127-00	WIRE, LEAD 2 FIL 2			1	
23	97095-06014	BOLT BOULON			2	
24	92995-06600	WASHER RONDELLE			2	
25	97080-08016	BOLT BOULON			2	
26	90201-08M00	WASHER, PLATE RONDELLE, PLATE			2	
27	90386-18M44	BUSH DOUILLE			2	



65W0010-1230

FIG. 18 BRACKET 2

SUPPORT 2

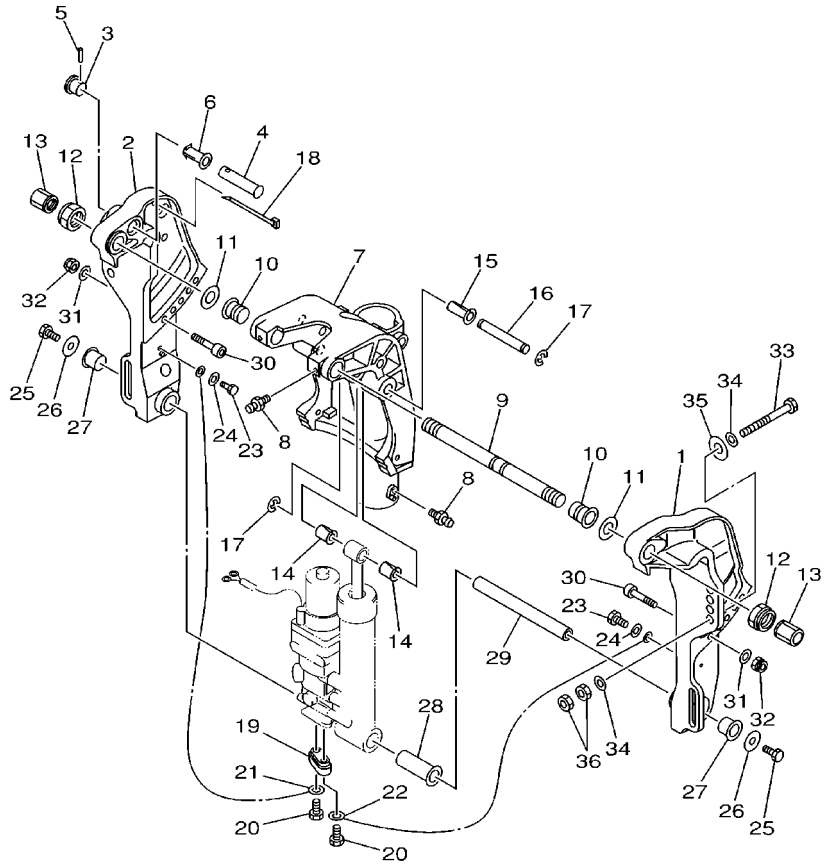

REF. NO.	PART NO. NO. PIECES	DESCRIPTION DESCRIPTION	MH	W	WT	REMARKS REMARQUES
28	90386-18MA0	BUSH DOUILLE			1	
29	90249-18M35	PIN GOUPILLE			1	
30	90110-10M02	BOLT, HEXAGON SOCKET HEAD BOULON, TETE HEXAGONALE CREUSE			2	
31	92995-10600	WASHER RONDELLE			2	
32	90185-10M13	NUT, SELF-LOCKING ECROU, AUTO-BLOCCANT			2	
33	90101-12M65	BOLT BOULON			4	
34	92995-12200	WASHER RONDELLE			8	
35	90201-12426	WASHER, PLATE RONDELLE, PLATE			4	
36	95380-12600	NUT ECROU			8	
-----						
-----						
-----						
-----						
-----						
-----						
-----						
-----						
-----						
-----						
-----						
-----						



65W0010-1230



FIG. 19 BRACKET 3

SUPPORT 3

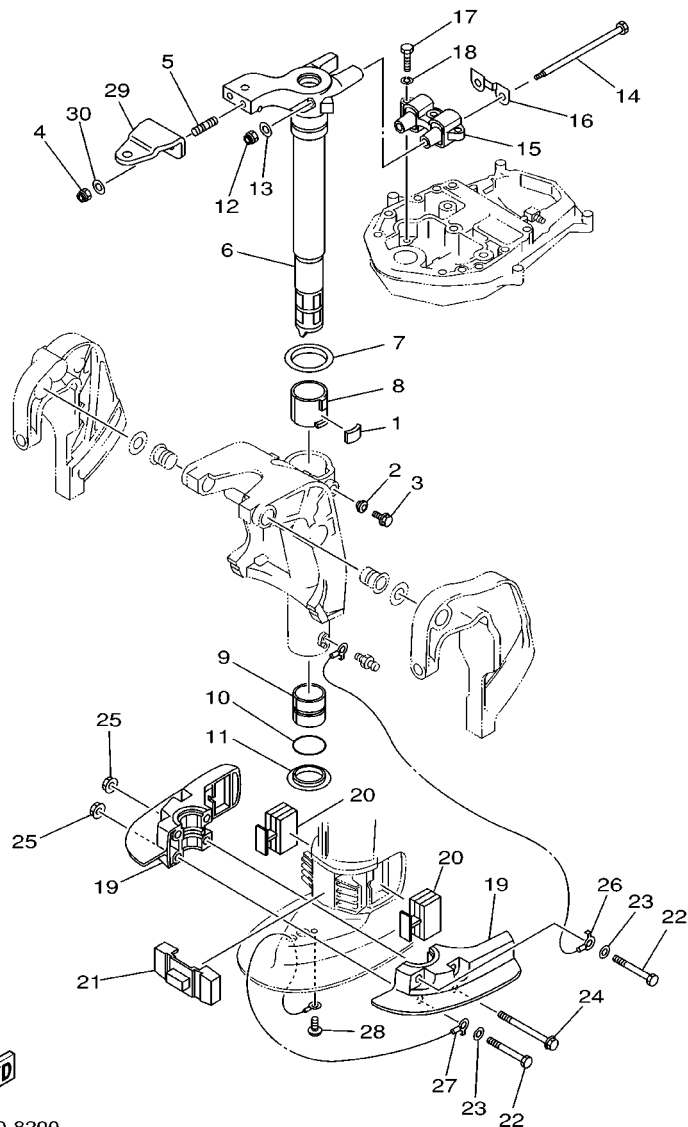

66T0010-8200

REF. NO.	PART NO. NO. PIECES	DESCRIPTION DESCRIPTION	MH	W	WT	REMARKS REMARQUES
1	648-42528-00	PLATE, FRICTION PLAQUE, FRICTION	1	1	1	
2	65W-43373-00	SEAL, DAMPER JOINT	1	1	1	
3	90105-08M76	BOLT, WASHER BASED BOULON, AVEC RONDELLE	1	1	1	
4	90185-10051	NUT, SELF-LOCKING ECROU, AUTO-BLOCANT	2	2	2	
5	90116-10M28	BOLT, STUD GOUJON	2	2	2	
6	65W-42511-00-4D	BRACKET, STEERING CADRE, DIRECTION	1	1		S
	65W-42511-10-4D	BRACKET, STEERING CADRE, DIRECTION	1	1	1	L
7	90209-52M00	WASHER RONDELLE	1	1	1	
8	90386-52M02	BUSH DOUILLE	1	1	1	
9	90386-44M03	BUSH DOUILLE	1	1	1	
10	93210-43MJ0	O-RING JOINT TORIQUE	1	1	1	
11	90386-44M99	BUSH DOUILLE	1	1	1	
12	90185-08045	NUT, SELF-LOCKING ECROU, AUTO-BLOCANT	2	2	2	
13	92995-08200	WASHER RONDELLE	2	2	2	
14	90101-08M86	BOLT BOULON	2	2	2	
15	66T-44514-00-4D	MOUNT DAMPER, UPPER SIDE SILENT-BLOC, SUPERIEUR LATERAL	1	1	1	
16	66T-44526-00	PLATE PLAQUE	1	1	1	
17	97075-08030	BOLT BOULON	3	3	3	
18	92995-08100	WASHER RONDELLE	3	3	3	
19	65W-44551-00-4D	HOUSING, LOWER MOUNT RUBBER BOITIER, SILENT-BLOC INFERIEUR	2	2	2	
20	65W-44555-10	MOUNT DAMPER, LOWER SIDE SILENT-BLOC, INFERIEUR LATERAL	2	2	2	
21	66T-44575-00	DAMPER, LOWER MOUNT RUBBER SILENT-BLOC, INFERIEUR	1	1	1	
22	97075-10070	BOLT BOULON	2	2	2	
23	92995-10600	WASHER RONDELLE	2	2	2	
24	90119-10M04	BOLT, WITH WASHER BOULON, AVEC RONDELLE	2	2	2	
25	90179-10M33	NUT ECROU	4	4	4	
26	66T-82127-00	WIRE, LEAD 2 FIL 2			1	

FIG. 19 BRACKET 3

SUPPORT 3

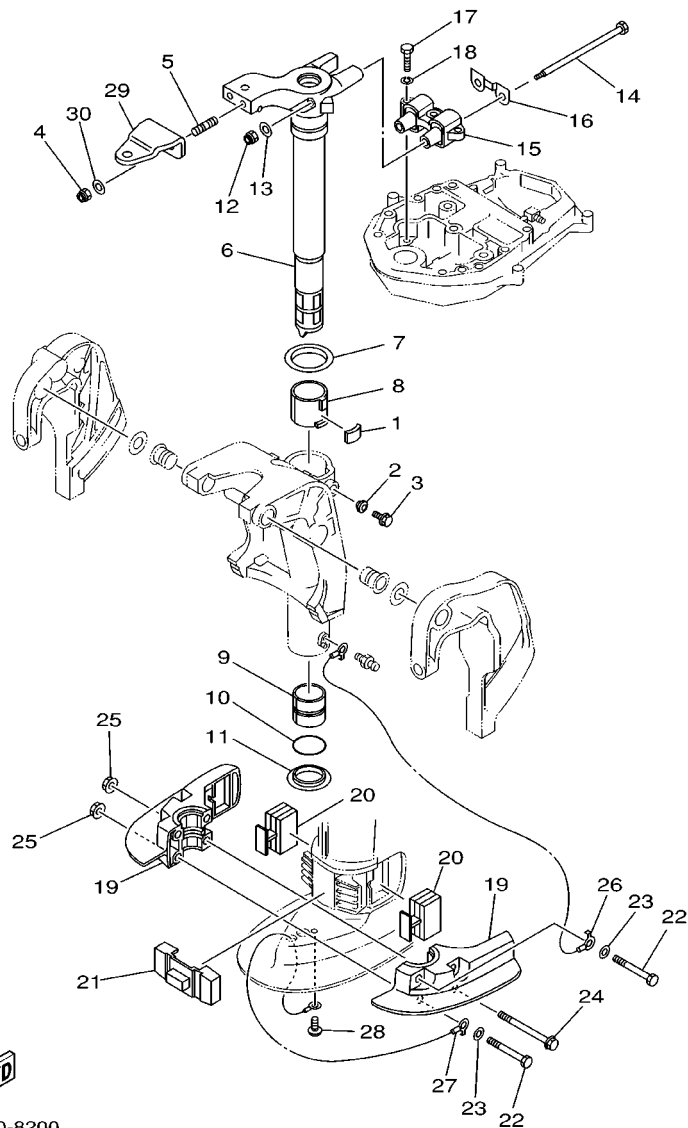

66T0010-8200

REF. NO.	PART NO. NO. PIECES	DESCRIPTION DESCRIPTION	MH	W	WT	REMARKS REMARQUES
27	66T-82127-10	WIRE, LEAD 2 FIL 2			1	
28	97885-06008	SCREW, PAN HEAD VIS, TETE TRONCONIQUE			1	
29	65W-48511-00	HOOK, STEERING ATTACHE, DIRECTION		1	1	
	670-48511-00-4D	HOOK, STEERING ATTACHE, DIRECTION		1		FOR RUSSIA
30	90201-10120	WASHER, PLATE RONDELLE, PLATE		2	2	
<hr/>						
<hr/>						
<hr/>						
<hr/>						
<hr/>						
<hr/>						
<hr/>						
<hr/>						

FIG. 20 POWER TRIM & TILT ASSY

PUISSANCE PARER ET INCLINER

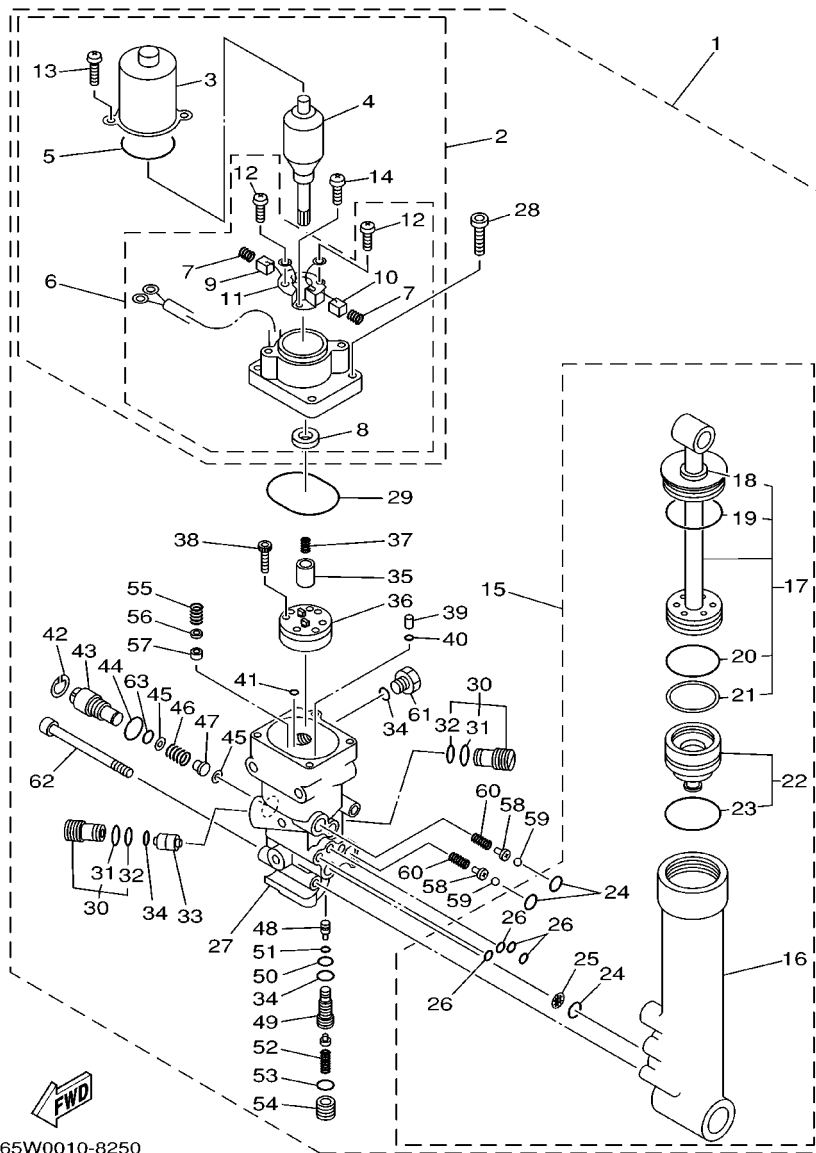

65W0010-8250

REF. NO.	PART NO. NO. PIECES	DESCRIPTION DESCRIPTION	MH	W	WT	REMARKS REMARQUES
1	65W-43800-02-4D	POWER TRIM & TILT ASSY PUISSANCE PARER ET INCLINER (ENS.)			1	
2	65W-43880-00	..MOTOR ASSY ..MOTEUR (ENS.)			1	
3	65W-43804-00	..STATOR ASSY ..STATOR (ENS.)			1	
4	65W-43805-00	..ARMATURE ASSY ..INDUIT (ENS.)			1	
5	65W-43869-00	..O-RING ..JOINT TORIQUE			1	
6	65W-43881-00	..FRAME, END ..BATI			1	
7	65W-4386K-00	..SPRING, BRUSH ..RESSORT, BALAI			2	
8	65W-43882-00	..OIL SEAL ..JOINT SPI			1	
9	65W-43892-00	..BRUSH 2 ..BALAI 2			1	
10	65W-43891-00	..BRUSH 1 ..BALAI 1			1	
11	65W-4380F-00	..PLATE, BRUSH HOLDER ..PLAQUE			1	
12	65W-43879-00	..SCREW, WITH WASHER ..VIS, AVEC RONDELLE			2	
13	65W-43887-00	..BOLT, THROUGH ..BOULON			2	
14	65W-4388E-00	..BOLT ..BOULON			1	
15	65W-43840-00	POWER TILT ASSY PUISSANCE INCLINER (ENS.)			1	
16	65W-4380K-00	..CYLINDER, TILT SUB ASSY ..CYLINDRE			1	
17	65W-43810-00	..PISTON SUB ASSY ..PISTON AUXILIAIRE (ENS.)			1	
18	65W-43812-00	..SEAL, DUST ..JOINT			1	
19	65W-43865-00	..O-RING ..JOINT TORIQUE			1	
20	6H1-43861-10	..O-RING ..JOINT TORIQUE			1	
21	65W-43871-00	..RING, BACK UP ..SEGMENT			1	
22	65W-4381B-00	..FREE PISTON SUB ASSY ..PISTON AUXILIAIRE (ENS.)			1	
23	6H1-43861-10	..O-RING ..JOINT TORIQUE			1	
24	93210-11368	..O-RING ..JOINT TORIQUE			3	
25	6H1-43816-00	..FILTER 1 ..FILTRE 1			1	
26	93210-064A5	..O-RING ..JOINT TORIQUE			4	
27	65W-4380L-00	..HOUSING, TRIM & TILT SUB ASSY ..CARTER			1	

FIG. 20 POWER TRIM & TILT ASSY

PUISSANCE PARER ET INCLINER

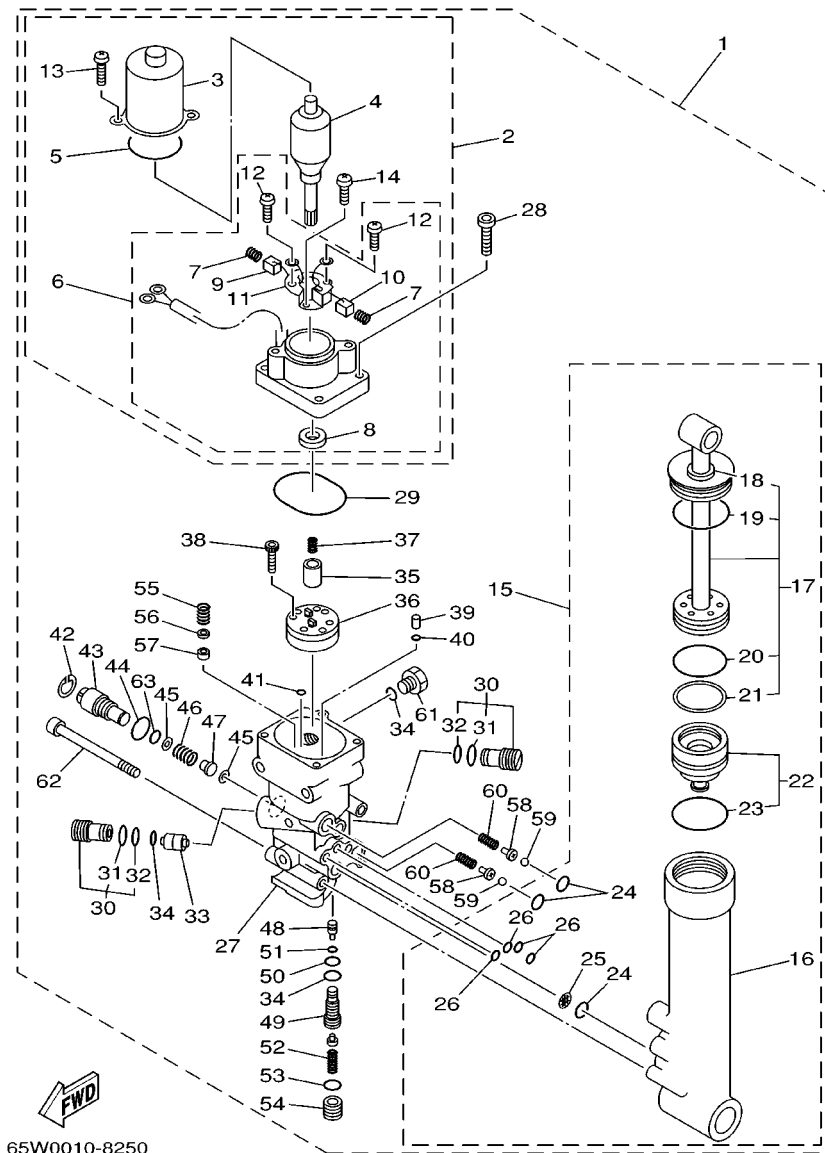

65W0010-8250

REF. NO.	PART NO. NO. PIECES	DESCRIPTION DESCRIPTION	MH	W	WT	REMARKS REMARQUES
28	65W-43888-00	.BOLT, SOCKET .BOULON			4	
29	93210-50768	.O-RING .JOINT TORIQUE			1	
30	6T4-43802-03	.VALVE SUB ASSY .CLAPET AUXILIAIRE (ENS.)			2	
31	6H1-43866-00	.O-RING .JOINT TORIQUE			1	
32	6H1-43867-00	.O-RING .JOINT TORIQUE			1	
33	62X-43841-00	.PISTON, SHUTTLE .PISTON			1	
34	93210-09165	.O-RING .JOINT TORIQUE			3	
35	65W-43831-00	.CONNECTOR, SHAFT .RACCORD			1	
36	65W-43830-00	.GEAR PUMP ASSY .POMPE A PIGNON (ENS.)			1	
37	6T4-43853-00	.SPRING, MAIN VALVE .RESSORT			1	
38	91318-04025	.BOLT .BOULON			4	
39	65W-43817-00	.FILTER 2 .FILTRE 2			2	
40	65W-43861-00	.O-RING .JOINT TORIQUE			2	
41	65W-43862-00	.O-RING .JOINT TORIQUE			2	
42	6H1-43875-00	.RING, SNAP .RESSORT			1	
43	6H1-43845-00	.SCREW, MANUAL RELEASE .VIS			1	
44	93210-18397	.O-RING .JOINT TORIQUE			1	
45	6H1-43847-00	.SEAT, MANUAL VALVE .SIEGE			2	
46	65W-43854-00	.SPRING, MANUAL RELEASE .RESSORT			1	
47	65W-4382A-00	.ADAPTOR 1 .ADAPTEUR 1			1	
48	65W-43844-00	.PIN, VALVE SUPPORT .GOUILLE			1	
49	65W-43851-00	.SEAT, RELIEF VALVE .SIEGE			1	
50	93210-08006	.O-RING .JOINT TORIQUE			1	
51	93210-03478	.O-RING .JOINT TORIQUE			1	
52	65W-43855-00	.SPRING, UP RELIEF .RESSORT			1	
53	93210-11073	.O-RING .JOINT TORIQUE			1	
54	65W-43843-00	.SCREW, VALVE LOCK .VIS			1	

FIG. 20 POWER TRIM & TILT ASSY

PUISSANCE PARER ET INCLINER

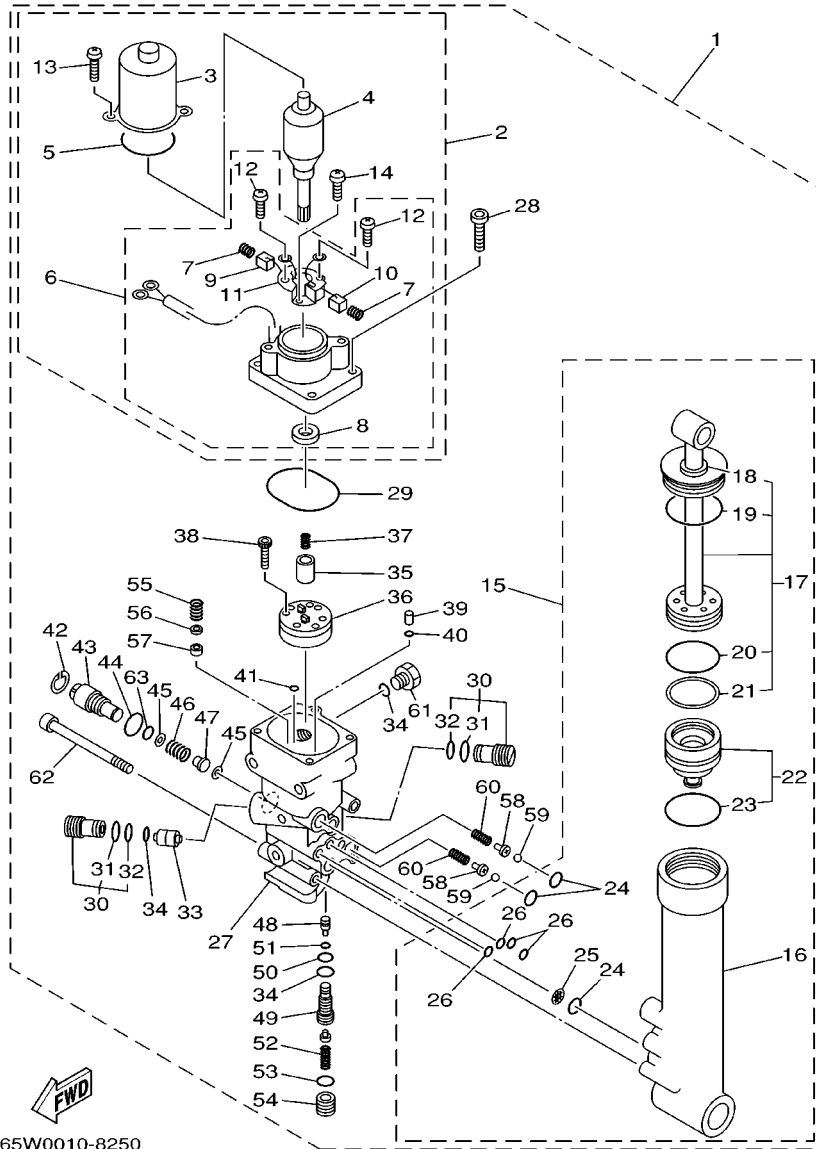

65W0010-8250

REF. NO.	PART NO. NO. PIECES	DESCRIPTION DESCRIPTION	MH	W	WT	REMARKS REMARQUES
55	6H1-43856-10	.SPRING, DOWN RELIEF .RESSORT			1	
56	6H1-43844-10	.PIN, VALVE SUPPORT .GOUILLE			1	
57	6H1-4384F-10	.SEAL, MAIN VALVE .JOINT			1	
58	65W-4386A-00	.PIN, ABSORBER VALVE .GOUILLE, SOUPEPE			2	
59	93501-08001	.BALL .BILLE			2	
60	65W-43853-00	.SPRING, MAIN VALVE .RESSORT			2	
61	6H1-43829-00	.PLUG, RESERVOIR .BOUCHON			1	
62	62X-43878-00	.BOLT, SOCKET .BOULON			3	
63	93210-10M74	.O-RING .JOINT TORIQUE			1	

FIG. 21 UPPER CASING

FOURREAU

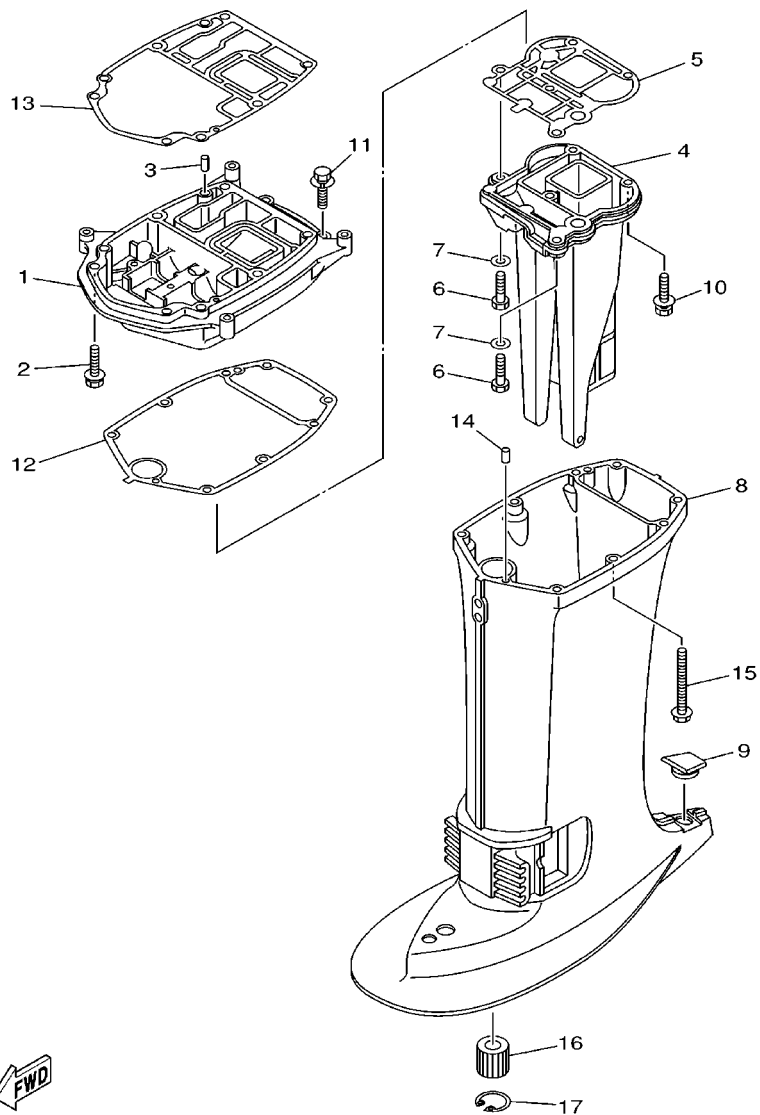

REF. NO.	PART NO. NO. PIECES	DESCRIPTION DESCRIPTION	MH	W	WT	REMARKS REMARQUES
1	66T-41137-00-94	GUIDE, EXHAUST COLLECTEUR D'ÉCHAPPEMENT	1	1	1	
2	90119-08M79	BOLT, WITH WASHER BOULON, AVEC RONDELLE	2	2	2	
3	93606-12019	PIN, DOWEL GOUJON	2	2	2	
4	66T-41131-00-5B	MANIFOLD, EXT. 1 PIPE D'ÉCHAPPEMENT	1	1		S
	66T-41131-10-5B	MANIFOLD, EXT. 1 PIPE D'ÉCHAPPEMENT	1	1	1	L
5	66T-41133-A0	GASKET, EXHAUST MANIFOLD 1 JOINT, PIPE D'ÉCHAPPEMENT	1	1	1	
6	97075-08030	BOLT BOULON	2	2	2	
7	92995-08600	WASHER RONDELLE	2	2	2	
8	66T-45111-00-4D	CASING, UPPER FOURREAU	1	1		S
	66T-45111-10-4D	CASING, UPPER FOURREAU	1	1	1	L
9	63D-45155-00	CAP CAPUCHON	1	1	1	
10	97575-08545	BOLT, WITH WASHER VIS HEXAGONAL AVEC RONDELLE	3	3	3	
11	90119-08M79	BOLT, WITH WASHER BOULON, AVEC RONDELLE	2	2	2	
12	66T-45114-A0	GASKET, UPPER CASING JOINT, TUBE D'ARBRE	1	1	1	
13	66T-45113-A0	GASKET, UPPER CASING JOINT, TUBE D'ARBRE	1	1	1	
14	93606-12019	PIN, DOWEL GOUJON	2	2	2	
15	90119-08M42	BOLT, WITH WASHER BOULON, AVEC RONDELLE	6	6	6	
16	679-45318-00	BUSHING, DRIVE SHAFT DOUILLE, ARBRE MOTEUR	1	1	1	L
17	93420-30042	CIRCLIP CIRCLIP, TYPE S	1	1	1	L

66T0100-1210

FIG. 22 LOWER CASING. DRIVE 1

BOITIER D'HELICE, TRANSMISSION 1

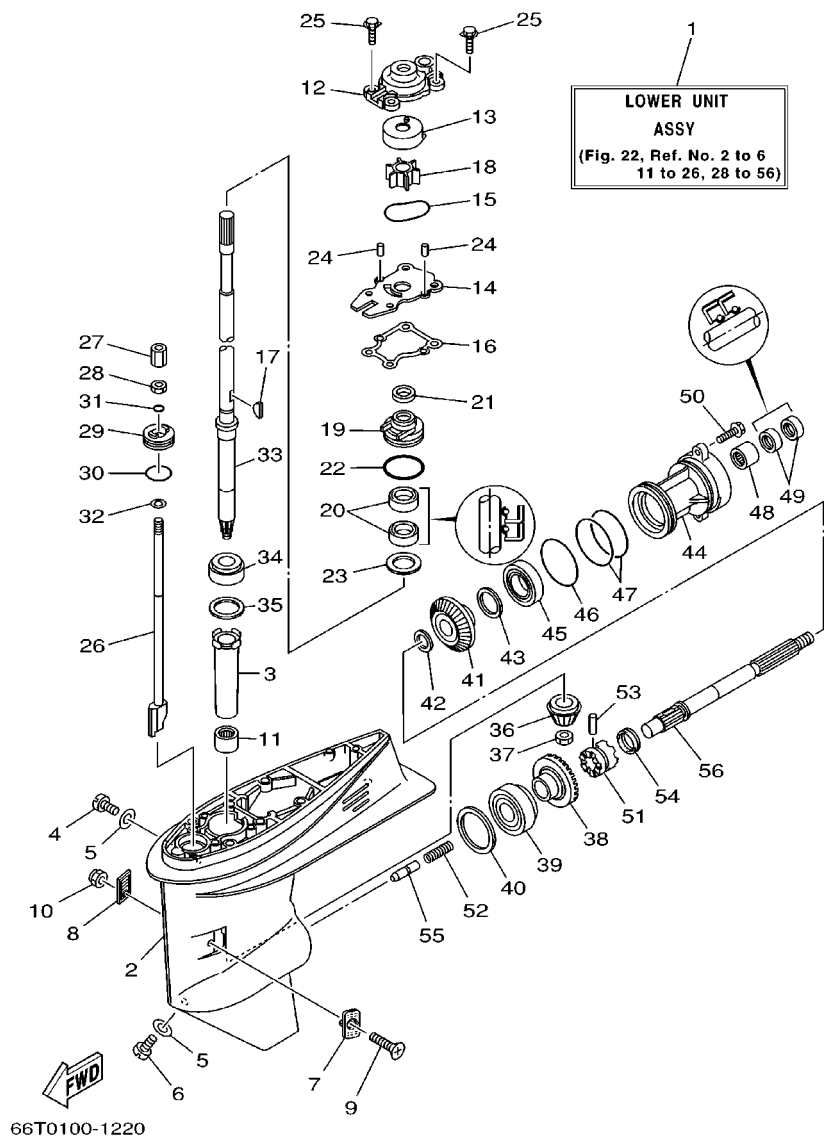

REF. NO.	PART NO. NO. PIECES	DESCRIPTION DESCRIPTION	MH	W	WT	REMARKS REMARQUES
1	66T-45300-01-4D	LOWER UNIT ASSY	1	1		S
	66T-45300-11-4D	LOWER UNIT ASSY	1	1	1	L
2	66T-45311-01-4D	CASING, LOWER	1	1	1	
3	6H4-45536-00	SLEEVE, DRIVE SHAFT	1	1	1	
4	90340-08M04	PLUG, STRAIGHT SCREW	1	1	1	
5	90430-08020	GASKET JOINT	2	2	2	
6	688-45341-00	PLUG, DRAIN	1	1	1	
7	63D-45214-00	COVER, WATER INLET	1	1	1	
8	63D-45215-00	COVER, WATER INLET	1	1	1	
9	90142-05M06	SCREW, COUNTERSUNK	1	1	1	
10	95380-05600	NUT	1	1	1	
11	93315-32224	BEARING	1	1	1	
12	66T-44311-00	HOUSING, WATER PUMP	1	1	1	
13	63D-44322-00	INSERT, CARTRIDGE	1	1	1	FOR STD
	63D-44322-40	INSERT, CARTRIDGE	1	1		FOR CHROMATE (FOR RUSSIA)
14	66T-44323-00	OUTER PLATE, CARTRIDGE	1	1	1	FOR STD
	66T-44323-40	OUTER PLATE, CARTRIDGE	1	1		FOR CHROMATE (FOR RUSSIA)
15	93210-59MG7	O-RING	1	1	1	
16	63D-44316-00	GASKET, WATER PUMP	1	1	1	
17	90280-03M03	KEY, WOODRUFF	1	1	1	
18	6H4-44352-02	IMPELLER	1	1	1	
19	63D-44341-00	HOUSING, WATER PUMP	1	1	1	
20	93101-22M60	OIL SEAL	2	2	2	
21	66T-45344-01	COVER, OIL SEAL	1	1	1	
22	93210-48MG8	O-RING	1	1	1	
23	90201-27M00	WASHER, PLATE	1	1	1	
24	93604-08062	PIN, DOWEL	2	2	2	

FIG. 22 LOWER CASING, DRIVE 1

BOITIER D'HELICE, TRANSMISSION 1

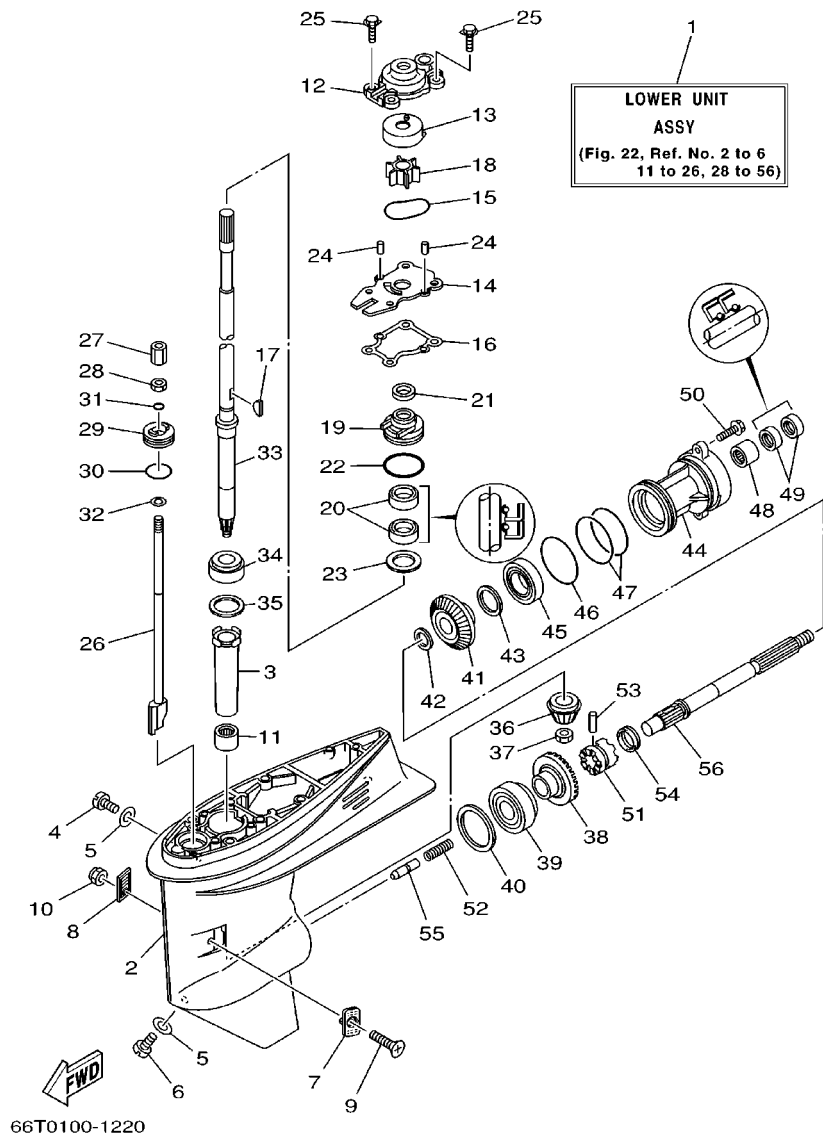

REF. NO.	PART NO. NO. PIECES	DESCRIPTION DESCRIPTION	MH	W	WT	REMARKS REMARQUES
25	90119-08M15	BOLT, WITH WASHER BOULON, AVEC RONDELLE	4	4	4	
26	66T-44150-01	SHIFT CAM ASSY CAME D'INVERSION	1	1		S
	66T-44150-11	SHIFT CAM ASSY CAME D'INVERSION	1	1	1	L
27	61N-44146-00	CONNECTOR, SHIFT ROD CONNECTEUR, TIGE D'INVERSION	1	1	1	
28	95380-06700	NUT ECROU	1	1	1	
29	66T-45321-00	PLATE PLAQUETTE	1	1	1	
30	93210-33MG4	O-RING JOINT TORIQUE	1	1	1	
31	93210-06ME6	O-RING JOINT TORIQUE	1	1	1	
32	92990-06600	WASHER, PLATE RONDELLE, PLATE	1	1	1	
33	66T-45501-01	DRIVE SHAFT COMP. ARBRE MOTEUR COMP.	1	1		S
	66T-45501-11	DRIVE SHAFT COMP. ARBRE MOTEUR COMP.	1	1	1	L
34	93332-00001	BEARING ROULEMENT	1	1	1	
35	663-45587-01-10	SHIM (T:0.10MM) CALE (T:0.10MM)	1	1	1	UR
	663-45587-01-12	SHIM (T:0.12MM) CALE (T:0.12MM)	1	1	1	UR
	663-45587-01-15	SHIM (T:0.15MM) CALE (T:0.15MM)	1	1	1	UR
	663-45587-01-18	SHIM (T:0.18MM) CALE (T:0.18MM)	1	1	1	UR
	663-45587-01-30	SHIM (T:0.30MM) CALE (T:0.30MM)	1	1	1	UR
	663-45587-01-40	SHIM (T:0.40MM) CALE (T:0.40MM)	1	1	1	UR
	663-45587-01-50	SHIM (T:0.50MM) CALE (T:0.50MM)	1	1	1	UR
36	66T-45551-00	PINION PIGNON D'ATTAQUE	1	1	1	
37	90170-12138	NUT ECROU	1	1	1	
38	66T-45560-01	GEAR PIGNON	1	1	1	
39	93332-00003	BEARING ROULEMENT	1	1	1	
40	663-45567-01-10	SHIM (T:0.10MM) CALE (T:0.10MM)	1	1	1	UR
	663-45567-01-12	SHIM (T:0.12MM) CALE (T:0.12MM)	1	1	1	UR
	663-45567-01-15	SHIM (T:0.15MM) CALE (T:0.15MM)	1	1	1	UR
	663-45567-01-18	SHIM (T:0.18MM) CALE (T:0.18MM)	1	1	1	UR



FIG. 22 LOWER CASING, DRIVE 1

BOITIER D'HELICE, TRANSMISSION 1

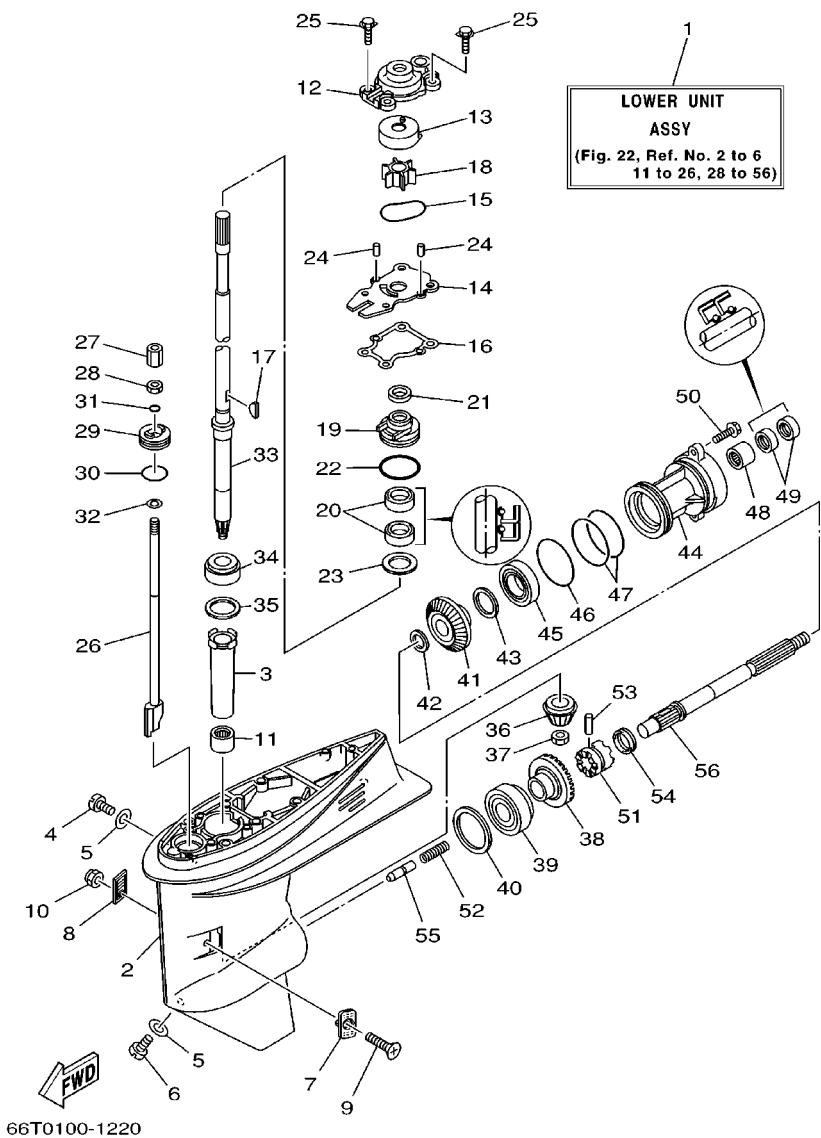

REF. NO.	PART NO. NO. PIECES	DESCRIPTION DESCRIPTION	MH	W	WT	REMARKS REMARQUES
40	663-45567-01-30	SHIM (T:0.30MM)	1	1	1	UR
	663-45567-01-40	CALE (T:0.30MM)	1	1	1	UR
	663-45567-01-50	SHIM (T:0.40MM)	1	1	1	UR
	663-45567-01-50	CALE (T:0.50MM)	1	1	1	UR
41	66T-45571-00	GEAR PIGNON	1	1	1	
42	90201-22429	WASHER, PLATE RONDELLE, PLATE	1	1	1	
43	63D-45577-00-10	SHIM (T:0.10MM)	1	1	1	UR
	63D-45577-00-12	CALE (T:0.10MM)	1	1	1	UR
	63D-45577-00-12	SHIM (T:0.12MM)	1	1	1	UR
	63D-45577-00-15	CALE (T:0.12MM)	1	1	1	UR
	63D-45577-00-15	SHIM (T:0.15MM)	1	1	1	UR
	63D-45577-00-18	CALE (T:0.15MM)	1	1	1	UR
	63D-45577-00-18	SHIM (T:0.18MM)	1	1	1	UR
	63D-45577-00-30	CALE (T:0.18MM)	1	1	1	UR
	63D-45577-00-30	SHIM (T:0.30MM)	1	1	1	UR
	63D-45577-00-40	CALE (T:0.30MM)	1	1	1	UR
	63D-45577-00-40	SHIM (T:0.40MM)	1	1	1	UR
	63D-45577-00-50	CALE (T:0.40MM)	1	1	1	UR
	63D-45577-00-50	SHIM (T:0.50MM)	1	1	1	UR
	63D-45577-00-50	CALE (T:0.50MM)	1	1	1	UR
44	63D-45361-02-4D	CAP, LOWER CASING COUVERCLE, BOITIER D'HELICE	1	1	1	
45	93306-001U1	BEARING ROULEMENT	1	1	1	
46	93210-69MG6	O-RING JOINT TORIQUE	1	1	1	
47	93210-74MG5	O-RING JOINT TORIQUE	2	2	2	
48	93317-22204	BEARING ROULEMENT	1	1	1	
49	93101-22M00	OIL SEAL JOINT SPY	2	2	2	
50	90105-08M61	BOLT, WASHER BASED BOULON, AVEC RONDELLE	2	2	2	
51	66T-45631-00	CLUTCH, DOG CRABOT	1	1	1	
52	90501-15M01	SPRING, COMPRESSION RESSORT, COMPRESSION	1	1	1	
53	90250-06023	PIN, STRAIGHT GOUPILLE, DROITE	1	1	1	
54	663-45633-00	RING, CROSS PIN JONC, GOUPILLE CRABOT	1	1	1	
55	66T-45635-00	PLUNGER, SHIFT POUSSOIR D'EMBRAYAGE	1	1	1	
56	66T-45611-00	SHAFT, PROPELLER ARBRE, HELICE	1	1	1	

FIG. 23 LOWER CASING. DRIVE 2

BOITIER D'HELICE, TRANSMISSION 2

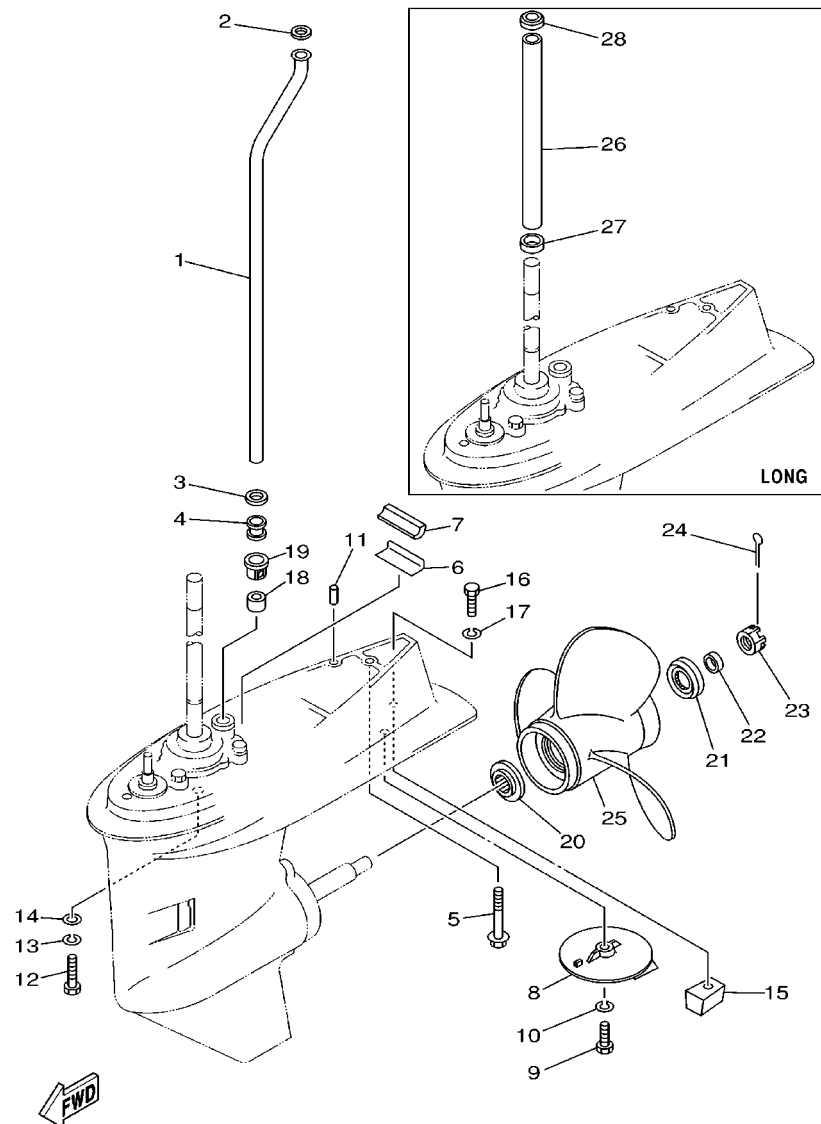

66T0664-1200

REF. NO.	PART NO. NO. PIECES	DESCRIPTION DESCRIPTION	MH	W	WT	REMARKS REMARQUES
1	66T-44361-00	TUBE, WATER TUBE D'EAU	1	1		S
	66T-44361-10	TUBE, WATER TUBE D'EAU	1	1	1	L
2	90202-12060	WASHER, PLATE RONDELLE, PLATE	1	1	1	
3	90430-12072	GASKET JOINT	1	1	1	
4	663-44367-00	DAMPER, WATER SEAL JOINT TUBE D'EAU	1	1	1	
5	90119-08M44	BOLT, WITH WASHER BOULON, AVEC RONDELLE	1	1	1	
6	663-45376-00	GUIDE, SEAL DAMPER BUTEE, JOINT CAOUTCHOUC	1	1	1	
7	63D-45375-00	DAMPER, SEAL BOURRELET, CAOUTCHOUC	1	1	1	
8	664-45371-01	TAB-TRIM ANODE DERIVE	1	1	1	
9	97095-08025	BOLT BOULON	1	1	1	
10	92995-08100	WASHER RONDELLE	1	1	1	
11	93606-12019	PIN, DOWEL GOUJON	2	2	2	
12	97075-10040	BOLT BOULON	4	4	4	
13	92995-10100	WASHER RONDELLE	4	4	4	
14	92995-10600	WASHER RONDELLE	4	4	4	
15	67C-45251-00	ANODE ANODE	1	1	1	
16	97095-08035	BOLT BOULON	1	1	1	
17	92995-08100	WASHER RONDELLE	1	1	1	
18	663-44366-00	DAMPER, WATER SEAL JOINT, TUBE D'EAU	1	1	1	
19	63D-44312-00	COVER, WATER PUMP HOUSING COUVERCLE	1	1	1	
20	663-45987-02	SPACER ENTRETOISE	1	1	1	
21	66T-45997-00	SPACER ENTRETOISE	1	1	1	
22	90389-22M01	BUSH DOUILLE	1	1	1	
23	90171-16011	NUT, CASTLE ECROU, CRENELE	1	1	1	
24	91490-30025	PIN, COTTER GOUPILLE, FENDUE	1	1	1	
25	63D-45941-00-EL	PROPELLER (3X12-1/4"X8"-G) HELICE (3X12-1/4"X8"-G)	1	1	1	UR
	663-45930-00-98	PROPELLER (3X10-1/4"X14"-G) HELICE (3X10-1/4"X14"-G)	1	1	1	UR

FIG. 23 LOWER CASING. DRIVE 2

BOITIER D'HELICE, TRANSMISSION 2

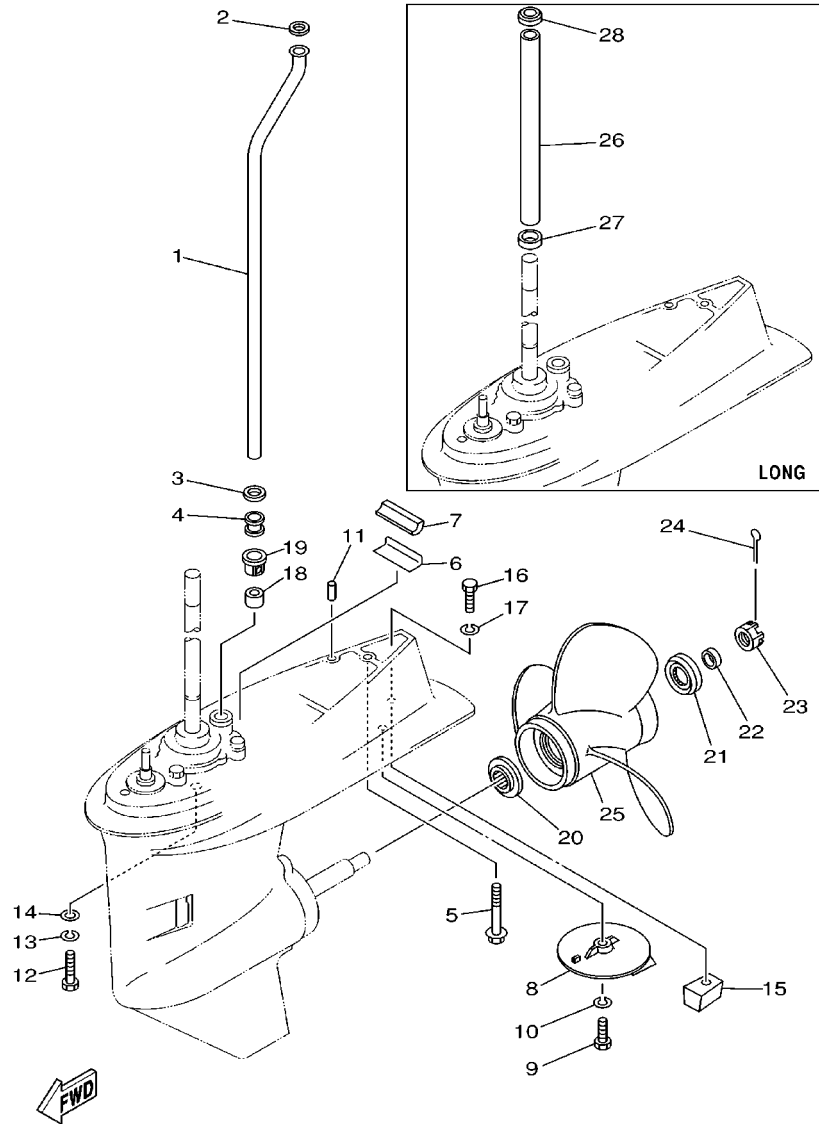

66T0664-1200

REF. NO.	PART NO. NO. PIECES	DESCRIPTION DESCRIPTION	MH	W	WT	REMARKS REMARQUES
25	663-45941-01-EL	PROPELLER (3X10-3/4"X17"-G) HELICE (3X10-3/4"X17"-G)	1	1	1	UR
	663-45943-02-EL	PROPELLER (3X11"X15"-G) HELICE (3X11"X15"-G)	1	1	1	UR
	663-45945-02-EL	PROPELLER (3X11-1/8"X13"-G) HELICE (3X11-1/8"X13"-G)	1	1	1	UR
	663-45947-02-EL	PROPELLER (3X11-5/8"X11"-G) HELICE (3X11-5/8"X11"-G)	1	1	1	UR
	663-45949-01-EL	PROPELLER (3X10-3/4"X16"-G) HELICE (3X10-3/4"X16"-G)	1	1	1	UR
	663-45952-02-EL	PROPELLER (3X11-3/8"X12"-G) HELICE (3X11-3/8"X12"-G)	1	1	1	UR
	663-45954-01-EL	PROPELLER (3X11-3/4"X10"-G) HELICE (3X11-3/4"X10"-G)	1	1	1	UR
	663-45956-01-EL	PROPELLER (3X12-1/4"X9"-G) HELICE (3X12-1/4"X9"-G)	1	1	1	UR
	663-45958-01-EL	PROPELLER (3X11-1/4"X14"-G) HELICE (3X11-1/4"X14"-G)	1	1	1	UR
	663-45976-00-98	PROPELLER (3X10-1/4"X15"-G) HELICE (3X10-1/4"X15"-G)	1	1	1	UR
	663-45978-00-98	PROPELLER (3X10-1/4"X16"-G) HELICE (3X10-1/4"X16"-G)	1	1	1	UR
	663-45970-60-98	PROPELLER (3X11-3/4"X12"-G) HELICE (3X11-3/4"X12"-G)	1	1	1	UR
	663-45972-60-98	PROPELLER (3X12"X11"-G) HELICE (3X12"X11"-G)	1	1	1	UR
	663-45974-60-98	PROPELLER (3X11-1/2"X13"-G) HELICE (3X11-1/2"X13"-G)	1	1	1	UR
26	66T-44362-10	TUBE, WATER TUBE D'EAU	1	1	1	L
27	90480-25M70	GROMMET PASSE-FIL	1	1	1	L
28	90480-30M71	GROMMET PASSE-FIL	1	1	1	L

FIG. 24 FUEL TANK 1

RESERVOIR A CARBURANT 1

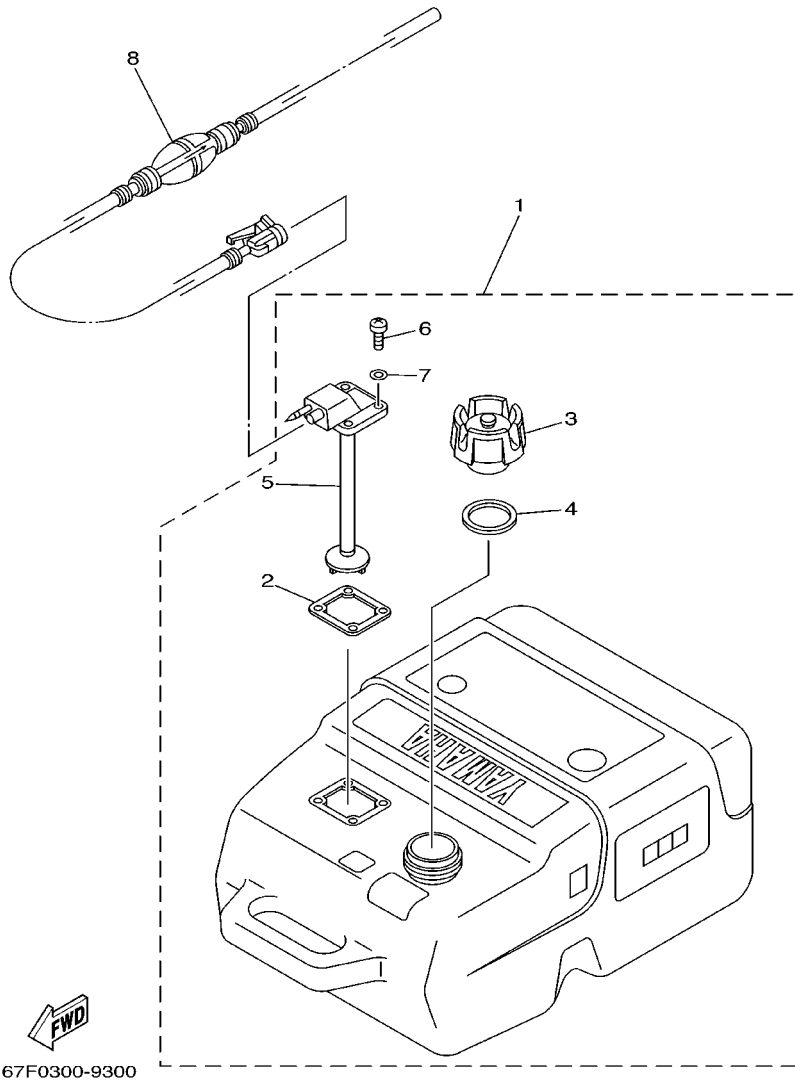

REF. NO.	PART NO. NO. PIECES	DESCRIPTION DESCRIPTION	MH	W	WT	REMARKS REMARQUES
1	6YK-24201-01	FUEL TANK ASSY RESERVOIR A ESSENCE (ENS.)	1	1	1	AP PLASTIC, 25L, "SCEPTER"
2	6YL-24268-01	.GASKET, FUEL METER .JOINT, JAUGE A CARBURANT	1	1	1	
3	6YK-24610-00	.CAP ASSY BOUCHON	1	1	1	WITH INDICATOR
4	6YL-24641-00	.GASKET, CAP 1 .JOINT 1, BOUCHON	1	1	1	
5	6YK-24260-01	.FUEL METER ASSY .INDICATEUR DE CARBURANT	1	1	1	
6	90157-05M16	.SCREW, PAN HEAD .VIS, TETE TRONCONIQUE	4	4	4	
7	6YL-24329-00	.SEAL .JOINT	4	4	4	
8	6YL-24306-52	FUEL PIPE COMP. 1 DURITE A ESSENCE 1	1	1	1	AP
-----						
-----						
-----						
-----						
-----						
-----						
-----						
-----						
-----						
-----						
-----						
-----						
-----						
-----						
-----						
-----						

FIG. 25 FUEL TANK 2

RESERVOIR A CARBURANT 2

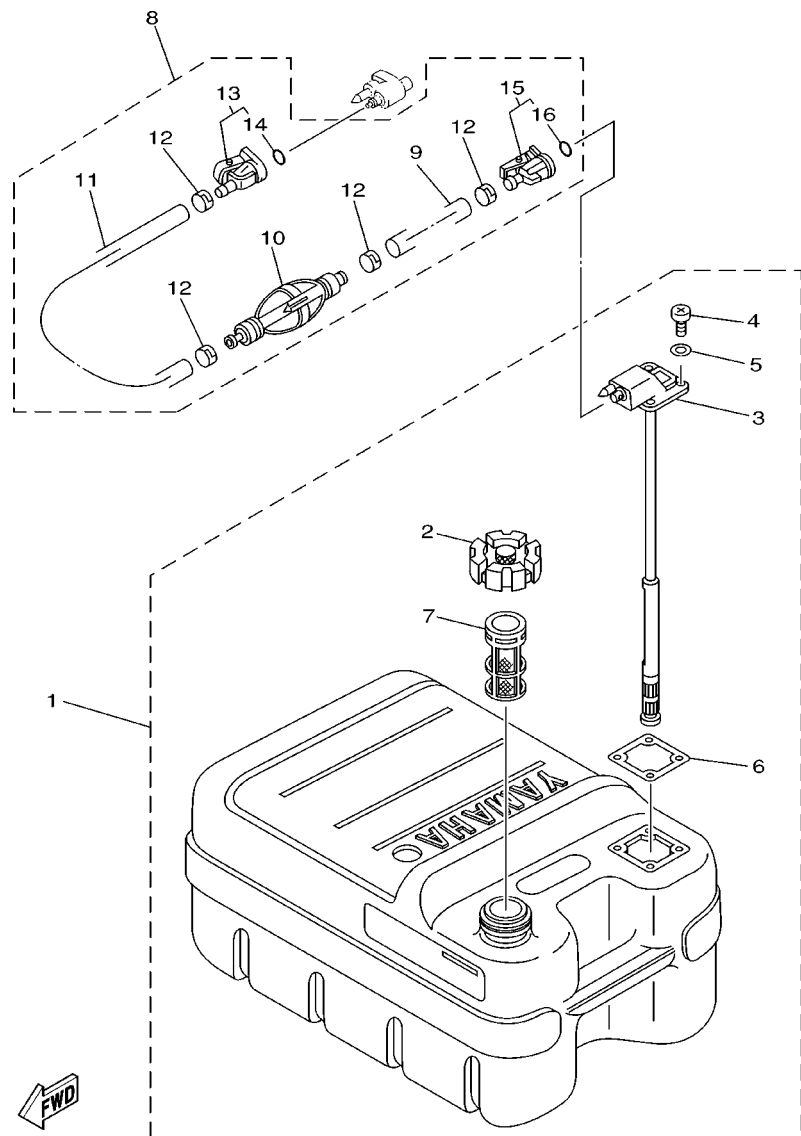

66T0100-9240

REF. NO.	PART NO. NO. PIECES	DESCRIPTION DESCRIPTION	MH	W	WT	REMARKS REMARQUES
1	6YJ-24201-00	FUEL TANK ASSY (24L) RESERVOIR A ESSENCE (ENS.):24L	1			AP FOR RUSSIA
	6YJ-24201-10	FUEL TANK ASSY (24L) RESERVOIR A ESSENCE (ENS.):24L		1		AP FOR RUSSIA WITH INDICATOR
2	6YJ-24610-01	.CAP ASSY .BOUCHON	1	1		
3	6YJ-24260-00	.FUEL METER ASSY .INDICATEUR DE CARBURANT	1			
	6Y1-24260-12	.FUEL METER ASSY .INDICATEUR DE CARBURANT		1		WITH INDICATOR
4	98586-05016	.SCREW, PAN HEAD .VIS, TETE TRONCONIQUE	4	4		
5	6Y1-24329-00	.SEAL .JOINT	4	4		
6	6Y1-24268-00	.GASKET, FUEL METER .JOINT, JAUGE A CARBURANT	1	1		
7	6YJ-24167-00	.STRAINER .FILTRE	1	1		
8	61J-24306-02	FUEL PIPE COMP. 1 DURITE A ESSENCE 1	1	1		AP FOR RUSSIA
9	90445-11M06	.HOSE (L:2050) .DURITE (L:2050)	1	1		
10	61J-24360-00	.PRIMER PUMP ASSY .POMPE D'AMORCAGE	1	1		
11	90445-11M05	.HOSE (L:850MM) .DURITE (L:850MM)	1	1		
12	650-24351-51	.BAND 1 .COLLIER 1	4	4		
13	6G1-24305-03	FUEL PIPE JOINT COMP. 2 DURITE RACCORDEMT. A ESSENCE	1	1		
14	93210-08287	.O-RING ..JOINT TORIQUE	1	1		
15	6Y1-24305-04	FUEL PIPE JOINT COMP. 2 DURITE RACCORDEMT. A ESSENCE	1	1		
16	93210-08287	.O-RING ..JOINT TORIQUE	1	1		

FIG. 26 STEERING GUIDE

FIXATION DE DIRECTION

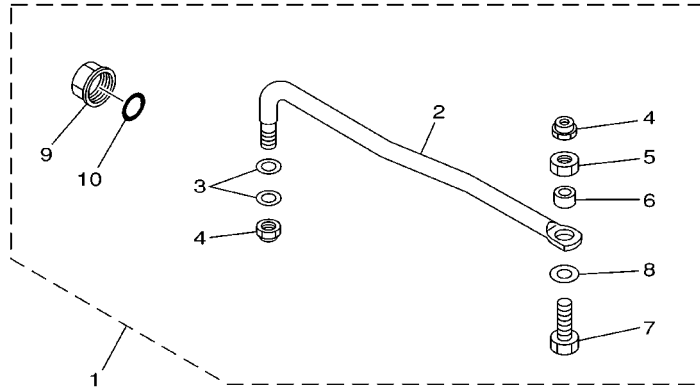

REF. NO.	PART NO. NO. PIECES	DESCRIPTION DESCRIPTION	MH	W	WT	REMARKS REMARQUES
1	65W-61350-00	STEERING GUIDE ATTACHMENT KIT FIXATIONS DE DIRECTION		1	1	AP EXCEPT FOR RUSSIA
2	65W-61351-00	.ROD, STEERING LINK .RENOI DE DIRECTION		1	1	
3	90201-10M20	.WASHER, PLATE .RONDELLE, PLATE		2	2	
4	90185-09M01	.NUT, SELF-LOCKING .ECROU, AUTO-BLOCANT		2	2	
5	90170-09M03	.NUT .ECROU		1	1	
6	90387-10M42	.COLLAR .COLLERETTE		1	1	
7	90101-09M01	.BOLT .BOULON		1	1	
8	90201-10M63	.WASHER, PLATE .RONDELLE, PLATE		1	1	
9	6E5-43145-01	.CAP, CLAMP BRACKET .CAPUCHON, PRESSE		1	1	
10	93210-16275	.O-RING .JOINT TORIQUE		1	1	

65W0010-8210

FIG. 27 REMOTE CONTROL BOX

BOITIER DE COMMANDE A DISTANCE

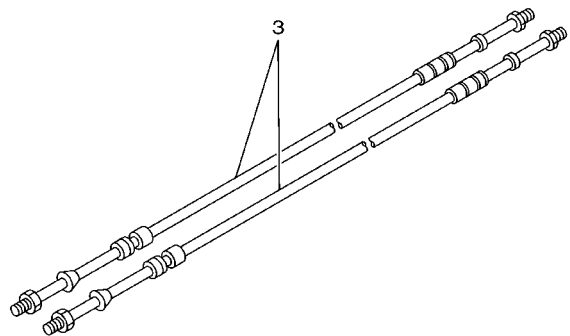
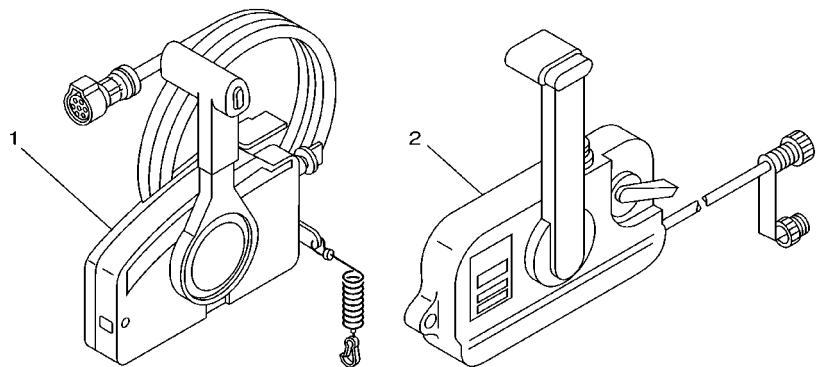

REF. NO.	PART NO. NO. PIECES	DESCRIPTION DESCRIPTION	MH	W	WT	REMARKS REMARQUES
1	703-48205-16	REMOTE CONTROL ASSY BOITIER DE COMMANDE A DISTANCE			1	AP WITH PT/T SW.
	703-48203-14	REMOTE CONTROL ASSY (7P) BOITIER DE COMMANDE A DISTANCE		1		AP
2	701-48140-E0	REMOTE CONTROL ASSY (LEFT) BOITIER DE COMMANDE A DISTANCE		1		AP FOR RUSSIA WITH NEUTRAL LOCK
3	701-48310-90	CABLE, REMOTE CONTROL L=11F CABLE, COMMANDE A DISTANCE:11F		2	2	UR
	701-48320-00	CABLE, REMOTE CONTROL L=12F CABLE, COMMANDE A DISTANCE:12F		2	2	UR
	701-48320-20	CABLE, REMOTE CONTROL L=13F CABLE, COMMANDE A DISTANCE		2	2	UR
	701-48320-30	CABLE, REMOTE CONTROL L=14F CABLE, COMMANDE A DISTANCE:14F		2	2	UR
	701-48320-50	CABLE, REMOTE CONTROL L=15F CABLE, COMMANDE A DISTANCE:15F		2	2	UR
	701-48320-60	CABLE, REMOTE CONTROL L=16F CABLE, COMMANDE A DISTANCE:16F		2	2	UR
	701-48320-80	CABLE, REMOTE CONTROL L=17F CABLE, COMMANDE A DISTANCE:17F		2	2	UR



67D0ACC-9040

FIG. 28 REMOTE CONTROL ASSY 1 BOITIER DE COMMANDE A DISTANCE 1

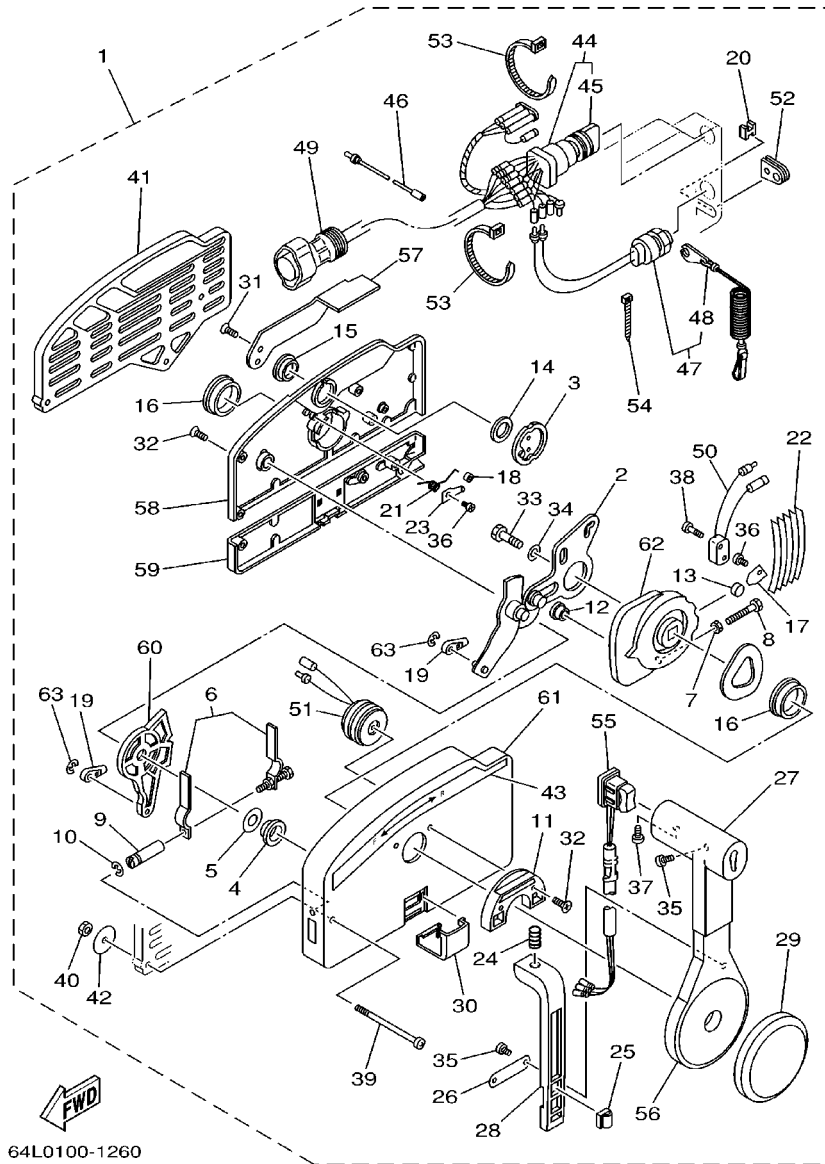

64L0100-1260

REF. NO.	PART NO. NO. PIECES	DESCRIPTION DESCRIPTION	MH	W	WT	REMARKS REMARQUES
1	703-48205-16	REMOTE CONTROL ASSY BOITIER DE COMMANDE A DISTANCE			1	AP WITH PT/T SW.
	703-48203-14	REMOTE CONTROL ASSY (7P) BOITIER DE COMMANDE A DISTANCE		1		AP
2	703-48261-01	.ARM, THROTTLE .BRAS, ACCELERATION		1	1	
3	703-48153-00	.SHAFT, FREE ACCEL. .AXE		1	1	
4	703-48235-00	.BUSHING .COUSSINET		1	1	
5	703-48268-00	.SPACER .ENTRETOISE		1	1	
6	703-48264-00	.THROTTLE, FRICTION .ACCELERATION		1	1	
7	95380-05600	.NUT .ECROU		1	1	
8	97380-05025	.BOLT .BOULON		1	1	
9	703-48265-00	.SHAFT, FRICTION .AXE, COPILOTE		1	1	
10	93430-06024	.CIRCLIP .CIRCLIP, TYPE S		3	3	
11	703-48245-00	.PLATE, LOCK .PLAQUE, VERROU		1	1	
12	703-48252-00	.ROLLER, CAM .POULIE		1	1	
13	701-48248-00	.ROLLER, FREE ACCEL. .POULIE		1	1	
14	703-48198-00	.WASHER, WAVE .RONDELLE, ELASTIQUE ONDULEE		1	1	
15	703-48243-00	.BUSHING .COUSSINET		1	1	
16	703-48236-00	.BUSHING 1 .POULIE		2	2	
17	703-48189-00	.RETAINER .FLASQUE		1	1	
18	703-48234-00	.ROLLER, DETENT .POULIE		1	1	
19	703-48345-01	.CABLE END, REMOTE CONTROL 2 .CHAPE CABLE		2	2	
20	703-48358-00	.ANCHOR, CABLE .COLLIER		1	1	
21	703-48244-00	.SPRING, FREE ACCEL. .RESSORT		1	1	
22	703-48238-00	.SPRING, DETENT .RESSORT		5	5	
23	703-48246-00	.SPACER .ENTRETOISE		1	1	
24	703-48227-00	.SPRING, NEUTRAL LOCK .RESSORT		1	1	
25	703-82594-00	.CLAMP .BRIDE		1		WITH PT/T SW.
26	703-48226-00	.PLATE, STOPPER .PLAQUETTE		1	1	



FIG. 28 REMOTE CONTROL ASSY 1 BOITIER DE COMMANDE A DISTANCE 1

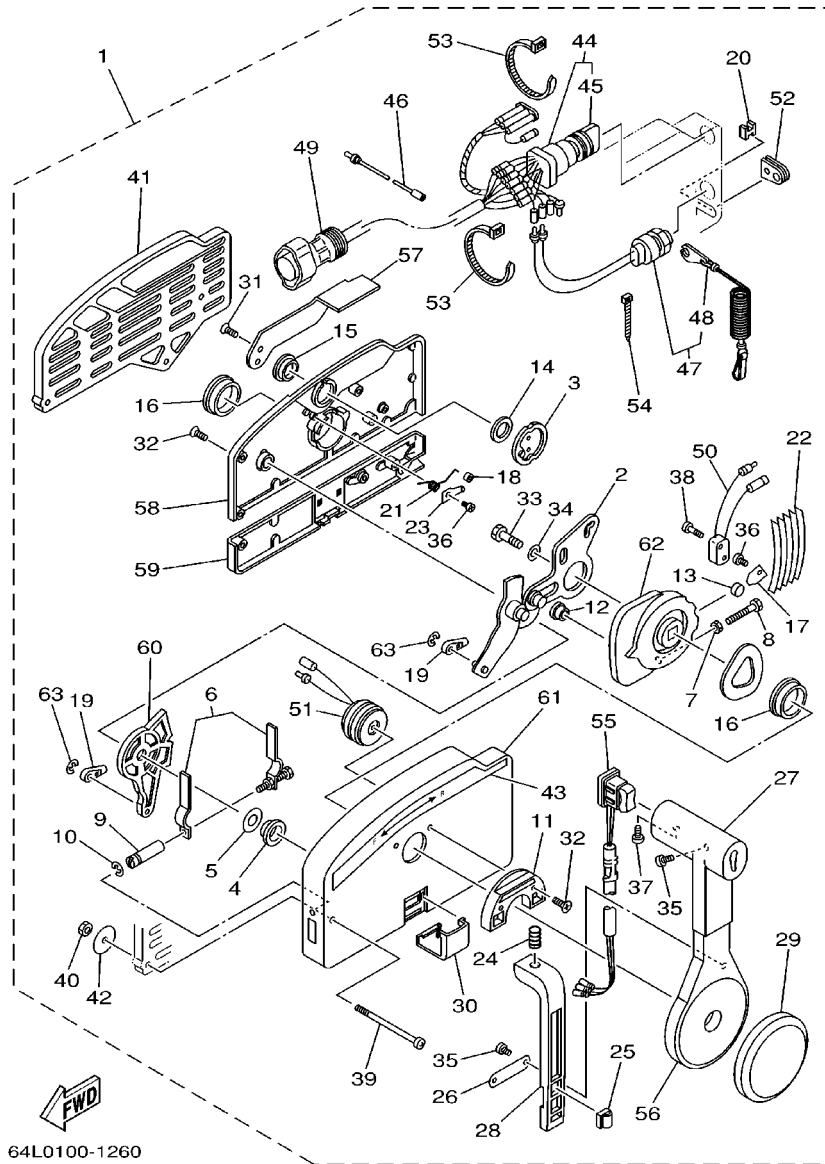

64L0100-1260

REF. NO.	PART NO. NO. PIECES	DESCRIPTION DESCRIPTION	MH	W	WT	REMARKS REMARQUES
27	703-48222-00	.GRIP, CONTROL LEVER .POIGNEE, COMMANDE LEVIER		1	1	SINGLE
28	703-48223-00	.LOCK, NEUTRAL .VERROU, NEUTRAL		1	1	
29	703-48225-00	.COVER .COUVERCLE		1	1	
30	703-48219-00	.COVER, LEAD .COUVERCLE		1	1	
31	703-48281-00	.SCREW .VIS		2	2	
32	703-48282-00	.SCREW .VIS		7	7	
33	97095-08030	.BOLT .BOULON		1	1	
34	92990-08600	.WASHER, PLATE .RONDELLE, PLATE		1	1	
35	98580-04010	.SCREW, PAN HEAD .VIS, TETE TRONCONIQUE		3	3	
36	98580-04006	.SCREW, PAN HEAD .VIS, TETE TRONCONIQUE		2	2	
37	98580-05010	.SCREW, PAN HEAD .VIS, TETE TRONCONIQUE		1	1	
38	98580-03015	.SCREW, PAN HEAD .VIS, TETE TRONCONIQUE		2	2	
39	703-48291-10	.SCREW (M6) .VIS (M6)		3	3	
40	95380-06600	.NUT, HEXAGON .ECROU		3	3	
41	703-48293-10	.SPACER, REMOTE CONTROL .ENTRETOISE		1	1	SINGLE
42	701-48287-00	.WASHER .RONDELLE		3	3	
43	703-48215-00	.GRAPHIC .ADHESIF		1	1	
44	703-82510-42	.MAIN SWITCH ASSY .CONTACTEUR A CLEF COMPLET			1	
	703-82510-31	.MAIN SWITCH ASSY (7P) .CONTACTEUR A CLEF COMPLET (7P)		1		
45	676-82577-00	..CAP, KEY ..CABOCHON		1	1	
46	703-82531-00	.WIRE, LEAD .FIL		1	1	
47	688-82575-01	.ENGINE STOP SWITCH ASSY .COUPE CIRCUIT CPLT		1	1	
48	682-82556-00	..STOPPER ..PLAQUETTE		1	1	
49	688-8258A-20	.EXTENSION, WIRE HARNESS .EXTENSION, FAISCEAU			1	L:5M (10P)
	688-82586-21	.EXTENSION, WIRE HARNESS .EXTENSION, FAISCEAU DE FILS			1	L:5M (7P)
50	703-82540-00	.NEUTRAL SWITCH ASSY .CONTACTEUR DE POINT-MORT		1	1	
51	703-83383-02	.BUZZER .RONFLEUR		1	1	

FIG. 28 REMOTE CONTROL ASSY 1 BOITIER DE COMMANDE A DISTANCE 1

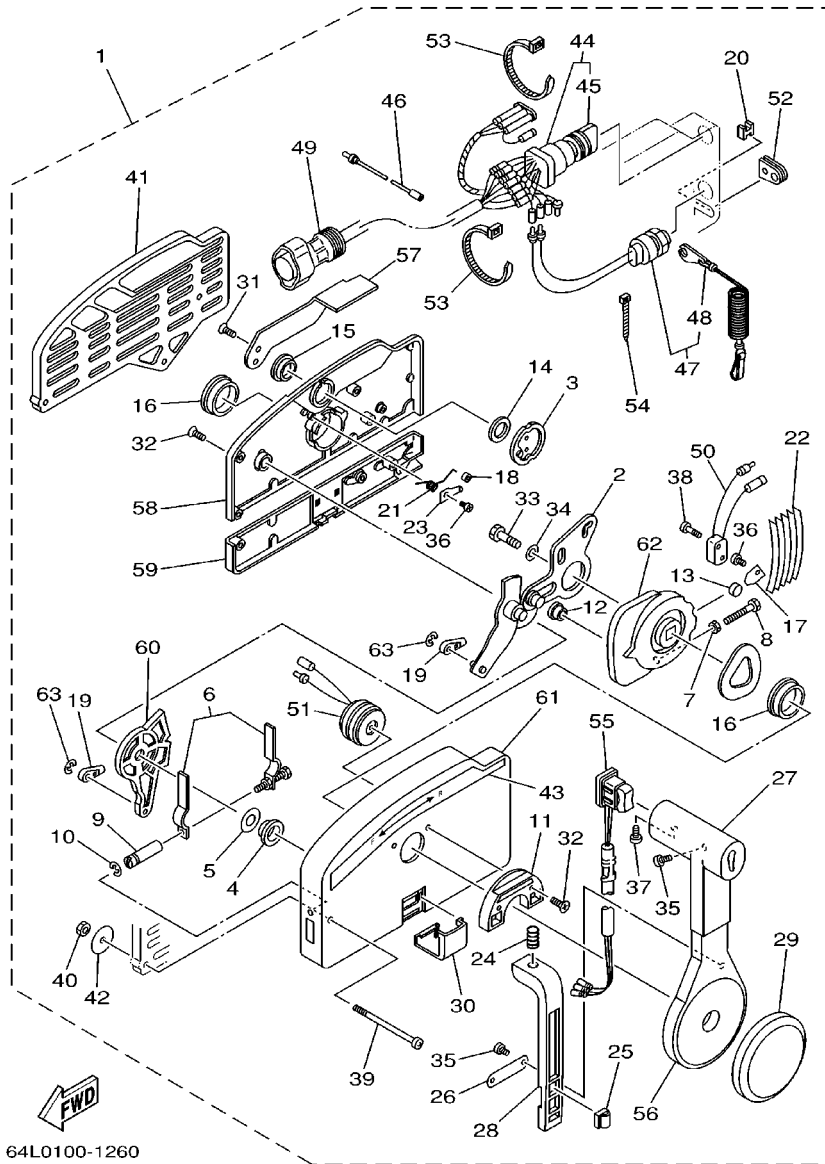

64L0100-1260

REF. NO.	PART NO. NO. PIECES	DESCRIPTION DESCRIPTION	MH	W	WT	REMARKS REMARQUES
52	703-48284-00	.GROMMET .PASSE-FIL			1 1	
53	703-82591-00	.BAND .COLLIER			2 2	
54	703-82592-00	.BAND .COLLIER			1 1	
55	703-82563-02	.TRIM & TILT SWITCH ASSY .INCLINER ET PARER COMMUTATEUR			1	
	703-48224-00	.COVER, CONTROL LEVER .COUVERCLE			1	WITHOUT PT/T SW.
56	703-48221-00	.LEVER, CONTROL .LEVIER, COMMANDE			1 1	
57	703-48152-00	.KNOB, FREE ACCEL. .BOUTON			1 1	
58	703-48212-00	.BACK PLATE 1 .PLAQUETTE 1			1 1	
59	703-48213-00	.BACK PLATE 2 .PLAQUETTE 2			1 1	
60	703-48271-00	.ARM, SHIFT .BRAS			1 1	
61	703-48211-01	.HOUSING, 1 .CORPS			1 1	
62	703-48232-00	.GEAR .PIGNON			1 1	
63	93430-06024	.CIRCLIP .CIRCLIP, TYPE S			2 2	

FIG. 29 REMOTE CONTROL ASSY 2 BOITIER DE COMMANDE A DISTANCE 2

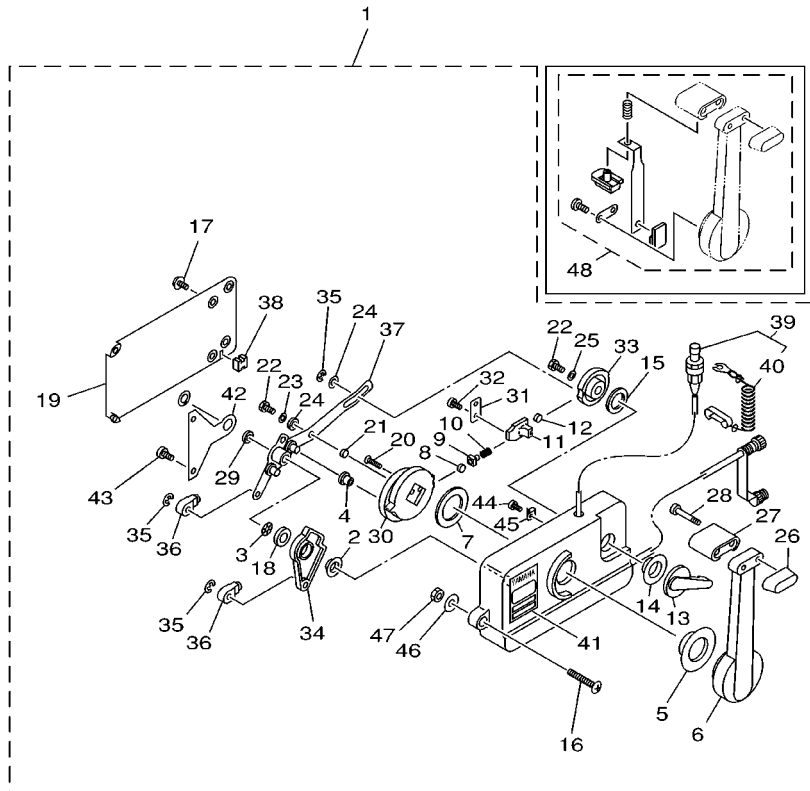

REF. NO.	PART NO. NO. PIECES	DESCRIPTION DESCRIPTION	MH	W	WT	REMARKS REMARQUES
1	701-48140-E0	REMOTE CONTROL ASSY (LEFT) BOITIER DE COMMANDE A DISTANCE		1		AP FOR RUSSIA WITH NEUTRAL LOCK
2	701-48235-00	.BUSHING .COUSSINET		1		
3	701-48197-10	.WASHER, WAVE .RONDELLE, ELASTIQUE ONDULEE		1		
4	701-48252-00	.ROLLER, CAM .POULIE		1		
5	701-48234-00	.BUSHING 1 .POULIE		1		
6	701-48221-00	.LEVER, CONTROL .LEVIER, COMMANDE		1		
7	701-48196-11	.WASHER, WAVE .RONDELLE, ELASTIQUE ONDULEE		1		
8	701-48236-00	.ROLLER, DETENT .POULIE		1		
9	702-48237-00	.ADAPTOR .ADAPTEUR		1		
10	702-48238-00	.SPRING, DETENT .RESSORT		1		
11	701-48249-00	.ADAPTOR, SPRING .ADAPTEUR		1		
12	701-48248-00	.ROLLER, FREE ACCEL. .POULIE		1		
13	701-48152-20	.KNOB, FREE ACCEL. .BOUTON		1		
14	701-48243-00	.BUSHING .COUSSINET		1		
15	701-48198-10	.WASHER, WAVE .RONDELLE, ELASTIQUE ONDULEE		1		
16	701-48281-10	.SCREW .VIS		3		
17	98580-05010	.SCREW, PAN HEAD .VIS, TETE TRONCONIQUE		4		
18	701-48268-00	.SPACER .ENTRETOISE		1		
19	701-48213-00	.BACK PLATE 2 .PLAQUETTE 2		1		
20	98780-06025	.SCREW, FLAT HEAD .VIS, TETE PLATE		2		
21	701-48255-00	.COLLAR .ENTRETOISE		1		
22	97080-06018	.BOLT .BOULON		2		
23	702-48288-00	.WASHER, PLAIN .RONDELLE, PLATE		1		
24	701-48246-00	.SPACER .ENTRETOISE		2		
25	92990-06300	.WASHER, INTERNAL TOOTH .RONDELLE, DENTURE INTERNE		1		
26	701-48229-00	.GRIP, CONTROL LEVER .POIGNEE, COMMANDE LEVIER		1		
27	701-48222-00	.GRIP, CONTROL LEVER .POIGNEE, COMMANDE LEVIER		1		



63C0664-9300

FIG. 29 REMOTE CONTROL ASSY 2 BOITIER DE COMMANDE A DISTANCE 2

REF. NO.	PART NO. NO. PIECES	DESCRIPTION DESCRIPTION	MH	W	WT	REMARKS REMARQUES
28	98580-05555	.SCREW, PAN HEAD .VIS, TETE TRONCONIQUE			2	
29	701-48266-00	.SPACER .ENTRETOISE			1	
30	701-48232-00	.GEAR .PIGNON			1	
31	701-48189-11	.RETAINER .FLASQUE			1	
32	98580-05010	.SCREW, PAN HEAD .VIS, TETE TRONCONIQUE			2	
33	701-48153-12	.SHAFT, FREE ACCEL. .AXE			1	
34	701-48271-10	.ARM, SHIFT .BRAS			1	
35	93430-06024	.CIRCLIP .CIRCLIP, TYPE S			3	
36	703-48345-01	.CABLE END,REMOTE CONTROL 2 .CHAPE CABLE			2	
37	701-48261-20	.ARM, THROTTLE .BRAS, ACCELERATION			1	
38	701-48358-00	.ANCHOR, CABLE .COLLIER			1	
39	701-82575-53	.ENGINE STOP SWITCH ASSY .COUPE CIRCUIT CPLT			1	
40	682-82556-00	..STOPPER ..PLAQUETTE			1	
41	701-48126-00	.GRAPHIC .ADHESIF			1	
42	701-48133-00	.PLATE, LINK .PLAQUE, BIELLETTE			1	
43	98580-05020	.SCREW, PAN HEAD .VIS, TETE TRONCONIQUE			2	
44	701-48283-00	.SCREW .VIS			1	
45	701-82594-00	.CLAMP .BRIDE			1	
46	701-48287-00	.WASHER .RONDELLE			3	
47	95380-06600	.NUT, HEXAGON .ECROU			3	
48	701-48280-00	.NEUTRAL LOCK KIT KIT DE VERROU NEUTRAL			1	

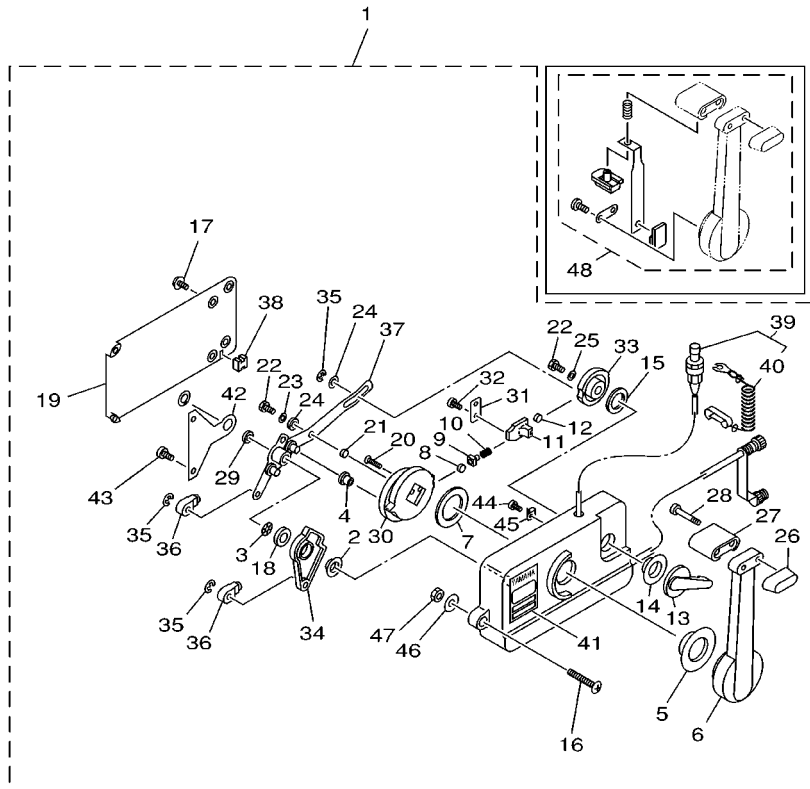

63C0664-9300

FIG. 30 SWITCH. PANEL

TABLEAU DE CONTACTEUR

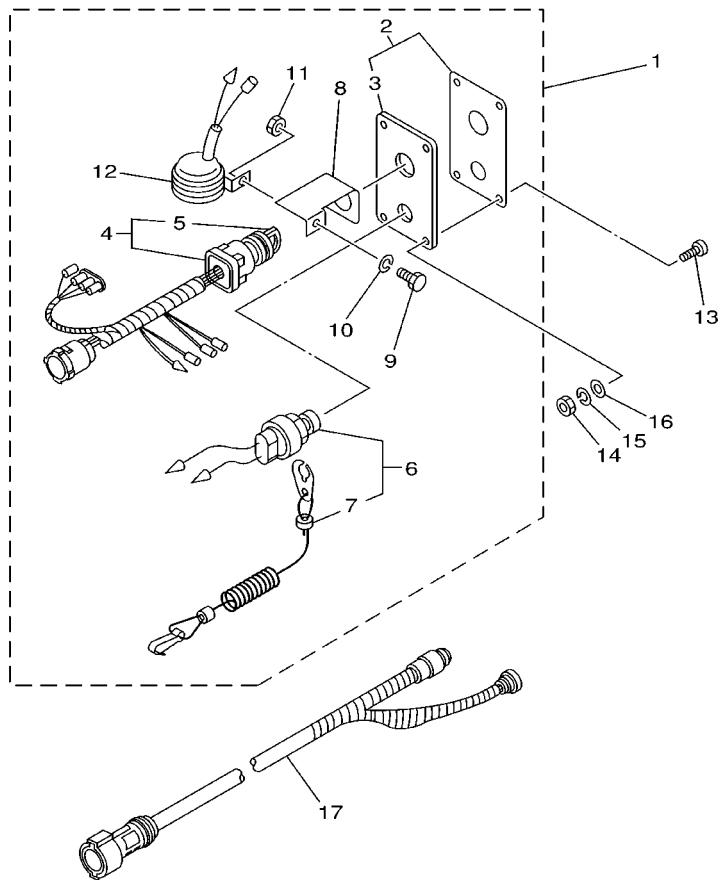

REF. NO.	PART NO. NO. PIECES	DESCRIPTION DESCRIPTION	MH	W	WT	REMARKS REMARQUES
1	704-82570-06	PANEL SWITCH ASSY PLATINE D'INTERRUPEUR CPLT		1		AP
2	704-82571-01	.PANEL, SWITCH .TABLEAU, CONTACTEUR		1		
3	6R5-82588-01	..PLATE ..PLAQUE		1		
4	704-82510-06	.MAIN SWITCH ASSY .CONTACTEUR A CLEF COMPLET		1		
5	703-82577-00	..CAP, KEY ..CABOCHON		1		
6	688-82575-01	.ENGINE STOP SWITCH ASSY .COUPE CIRCUIT CPLT		1		
7	682-82556-00	..STOPPER ..PLAQUETTE		1		
8	64D-82581-00	.STAY, CORD CLAMP .SUPPORT, COLLIER DE CORDON		1		
9	97303-05012	.BOLT .BOULON		1		
10	92903-05100	.WASHER, SPRING .RONDELLE, GROWER		1		
11	95303-05700	.NUT .ECROU		1		
12	688-83383-11	.BUZZER .RONFLEUR		1		
13	90149-05M05	SCREW VIS		4		AP
14	95380-05600	NUT ECROU		4		AP
15	92990-05100	WASHER, SPRING RONDELLE, GROWER		4		AP
16	92990-05600	WASHER, PLATE RONDELLE, PLATE		4		AP
17	688-82586-50	EXTENSION, WIRE HARNESS EXTENSION, FAISCEAU DE FILS		1		AP L:5M (7P)



64M0664-0270

FIG. 31 REPAIR KIT 1

KITS DE REPARATION 1

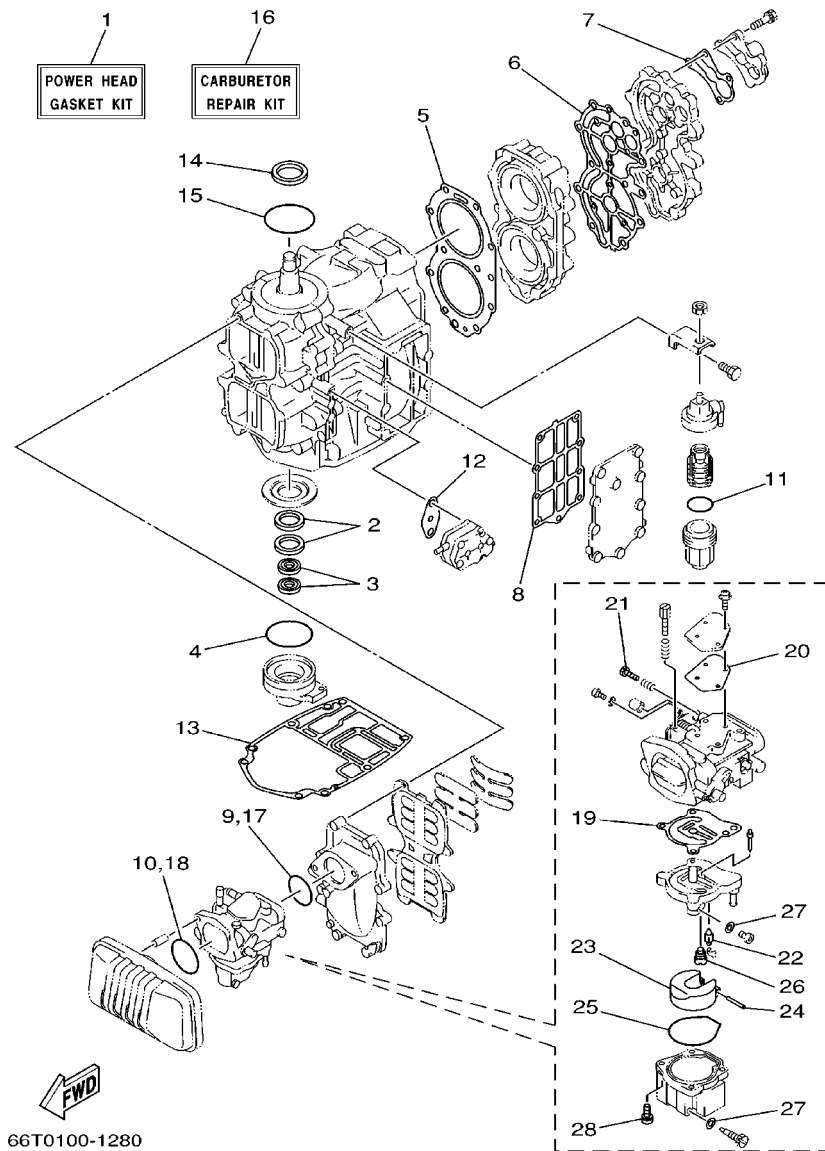

REF. NO.	PART NO. NO. PIECES	DESCRIPTION DESCRIPTION	MH	W	WT	REMARKS REMARQUES
1	66T-W0001-01	POWER HEAD GASKET KIT POCHETTE DE JINTS TETE MOTRICE	1	1	1	
2	93102-30M56	.OIL SEAL .JOINT SPY	2	2	2	
3	93101-16001	.OIL SEAL .JOINT SPY	2	2	2	
4	93210-65M50	.O-RING .JOINT TORIQUE	1	1	1	
5	66T-11181-A2	.GASKET, CYLINDER HEAD 1 .JOINT, DE CULASSE 1	1	1	1	
6	66T-11193-A2	.GASKET, HEAD COVER 1 .JOINT, COUVERCLE DE CULASSE 1	1	1	1	
7	676-12414-A0	.GASKET, COVER .JOINT, COUVERCLE	1	1	1	
8	66T-41114-A0	.GASKET, EXHAUST OUTER COVER .JOINT, COUVERCLE D'ECHAPPEMEN	1	1	1	
9	93210-46M16	.O-RING .JOINT TORIQUE	1	1	1	
10	93210-54M54	.O-RING .JOINT TORIQUE	1	1	1	
11	93210-32738	.O-RING .JOINT TORIQUE	1	1	1	
12	650-24431-A0	.GASKET, FUEL PUMP 1 .JOINT 1 DE POMPE A ESSENCE	1	1	1	
13	66T-45113-A0	.GASKET, UPPER CASING .JOINT, TUBE D'ARBRE	1	1	1	
14	93102-35008	.OIL SEAL .JOINT SPY	1	1	1	
15	93210-75M51	.O-RING .JOINT TORIQUE	1	1	1	
16	66T-W0093-01	CARBURETOR REPAIR KIT KIT DE REPARATION CARBURATEUR	1	1	1	
17	93210-46M16	.O-RING .JOINT TORIQUE	1	1	1	
18	93210-54M54	.O-RING .JOINT TORIQUE	1	1	1	
19	66T-14384-01	.GASKET, FLOAT CHAMBER .JOINT, CUVE DE FLOTTEUR	1	1	1	
20	66T-14536-00	.GASKET .JOINT	1	1	1	
21	6E5-14323-03	.SCREW, AIR ADJUSTING .VIS DE DOSEUR D'AIR	1	1	1	
22	6E5-14546-00	.VALVE, NEEDLE .POINTEAU	1	1	1	
23	6E5-14385-02	.FLOAT .FLOTTEUR	1	1	1	
24	6E5-14386-02	.PIN, FLOAT .AXE, FLOTTEUR	1	1	1	
25	66T-14984-00	.GASKET, FLOAT CHAMBER .JOINT, CUVE DE FLOTTEUR	1	1	1	
26	66T-14992-00	.PLUG .BOUCHON	1	1	1	
27	66T-14959-00	.GASKET .JOINT	2	2	2	

FIG. 31 REPAIR KIT 1

KITS DE REPARATION 1

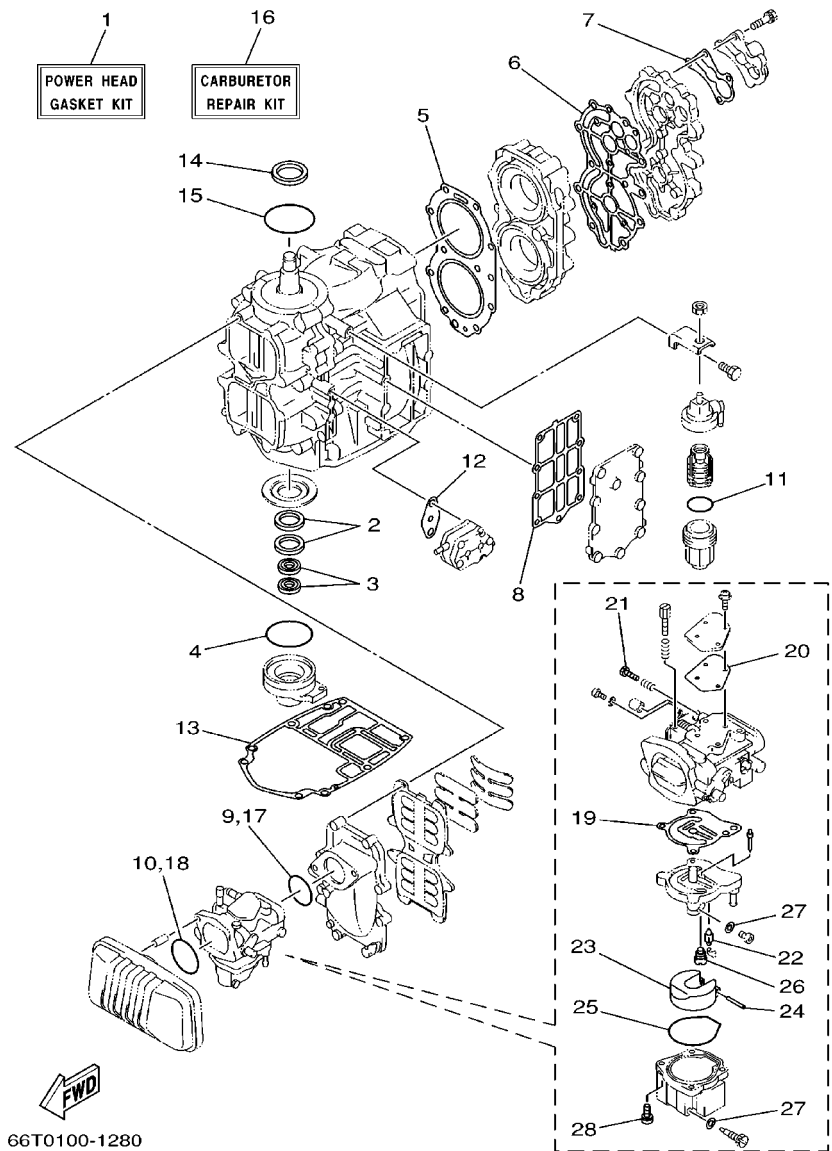

REF. NO.	PART NO. NO. PIECES	DESCRIPTION DESCRIPTION	MH	W	WT	REMARKS REMARQUES
28	97980-05125	.SCREW, WITH WASHER .VIS, AVEC RONDELLE	4	4	4	
-----						
-----						
-----						
-----						
-----						
-----						
-----						
-----						
-----						
-----						

FIG. 32 REPAIR KIT 2

KITS DE REPARATION 2

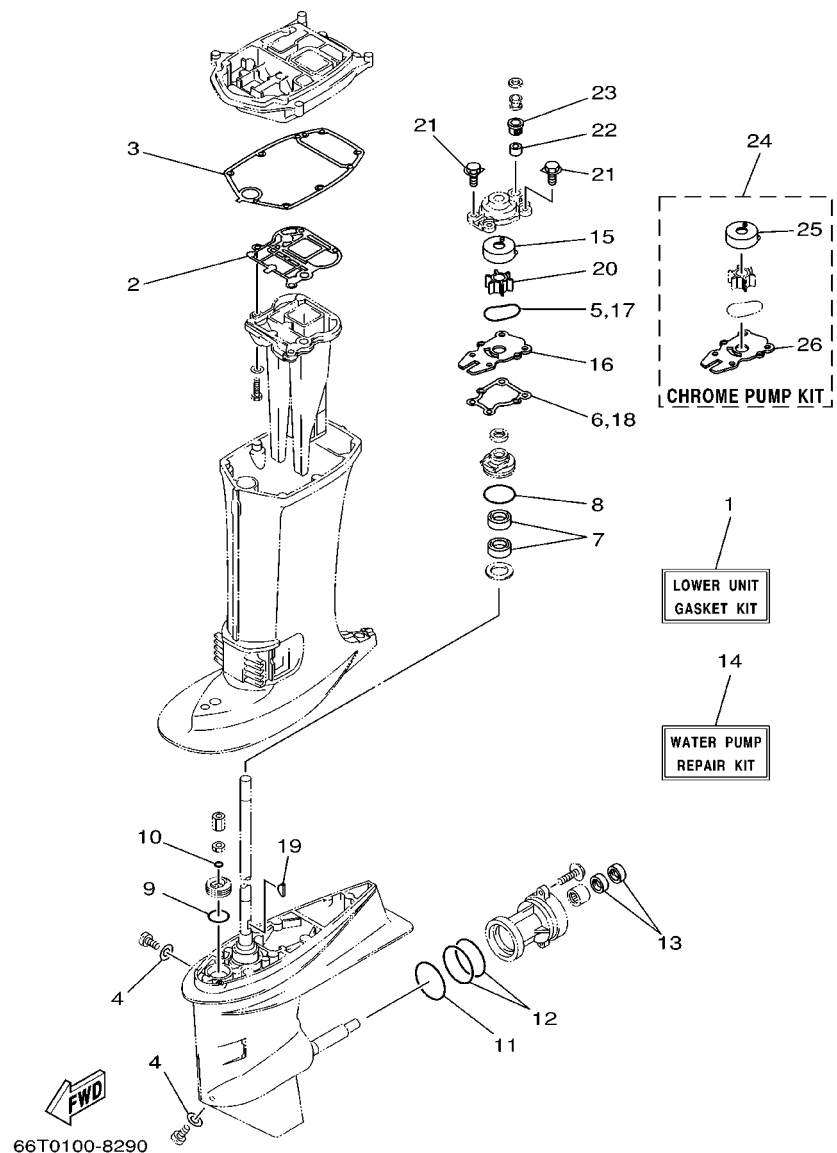

REF. NO.	PART NO. NO. PIECES	DESCRIPTION DESCRIPTION	MH	W	WT	REMARKS REMARQUES
1	66T-W0001-20	LOWER UNIT GASKET KIT POCHETTE DE JOINTS EMBASE	1	1	1	
2	66T-41133-A0	.GASKET, EXHAUST MANIFOLD 1 .JOINT, PIPE D'ECHAPPEMENT	1	1	1	
3	66T-45114-A0	.GASKET, UPPER CASING .JOINT, TUBE D'ARBRE	1	1	1	
4	90430-08020	.GASKET JOINT	2	2	2	
5	93210-59MG7	.O-RING JOINT TORIQUE	1	1	1	
6	63D-44316-00	.GASKET, WATER PUMP JOINT, POMPE A EAU	1	1	1	
7	93101-22M60	.OIL SEAL JOINT SPY	2	2	2	
8	93210-48MG8	.O-RING JOINT TORIQUE	1	1	1	
9	93210-33MG4	.O-RING JOINT TORIQUE	1	1	1	
10	93210-06ME6	.O-RING JOINT TORIQUE	1	1	1	
11	93210-69MG6	.O-RING JOINT TORIQUE	1	1	1	
12	93210-74MG5	.O-RING JOINT TORIQUE	2	2	2	
13	93101-22M00	.OIL SEAL JOINT SPY	2	2	2	
14	66T-W0078-00	WATER PUMP REPAIR KIT KIT DE REPARATION DE LA POMPE	1	1	1	
15	63D-44322-00	.INSERT, CARTRIDGE .CUVETTE	1	1	1	
16	66T-44323-00	.OUTER PLATE, CARTRIDGE .PLAQUE EXTERIEURE	1	1	1	
17	93210-59MG7	.O-RING JOINT TORIQUE	1	1	1	
18	63D-44316-00	.GASKET, WATER PUMP JOINT, POMPE A EAU	1	1	1	
19	90280-03M03	.KEY, WOODRUFF .CLAVETTE, DEMI-LUNE	1	1	1	
20	6H4-44352-02	.IMPELLER .TURBINE	1	1	1	
21	90119-08M15	.BOLT, WITH WASHER BOULON, AVEC RONDELLE	4	4	4	
22	663-44366-00	.DAMPER, WATER SEAL JOINT, TUBE D'EAU	1	1	1	
23	63D-44312-00	.COVER, WATER PUMP HOUSING .COUVERCLE	1	1	1	
24	66T-W0078-0A	CHROME PUMP KIT KIT DE POMPE A EAU CHROMEE	1	1	1	
25	63D-44322-40	.INSERT, CARTRIDGE .CUVETTE	1	1	1	
26	66T-44323-40	.OUTER PLATE, CARTRIDGE .PLAQUE EXTERIEURE	1	1	1	



FIG. 33 REPAIR KIT 3

KITS DE PEPARATION 3

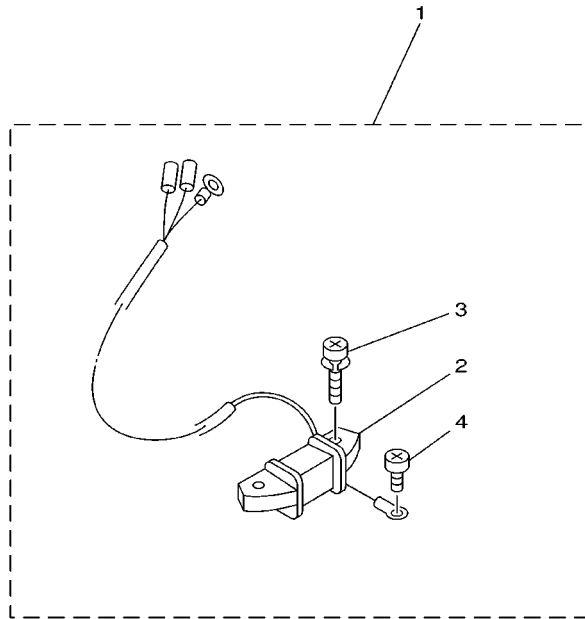

REF. NO.	PART NO. NO. PIECES	DESCRIPTION DESCRIPTION	MH	W	WT	REMARKS REMARQUES
1	66T-81303-00	LIGHTING COIL ASSY BOBINE D'ECLAIRAGE	1	1	1	AP
2	66T-85533-00	.COIL, LIGHTING .BOBINE, ECLAIRAGE	1	1	1	
3	97902-06125	.SCREW, WITH WASHER .VIS, AVEC RONDELLE	2	2	2	
4	97802-04006	.SCREW, PAN HEAD .VIS, TETE TRONCONIQUE	1	1	1	



66T0010-9270

NUMERICAL INDEX  
INDEX NUMERIQUE

PART NO. NO. PIECES	REF. NO.	PART NO. NO. PIECES	REF. NO.	PART NO. NO. PIECES	REF. NO.	PART NO. NO. PIECES	REF. NO.	PART NO. NO. PIECES	REF. NO.	PART NO. NO. PIECES	REF. NO.
66T-W0001-01	31 - 1	66T-14301-02	5 - 1	6F5-15752-00	7 - 18	648-24566-02	6 - 10	66T-42615-02	1 - 8	65W-43614-01	17 - 47
66T-W0001-20	32 - 1	66T-14301-12	5 - 1	6F5-15753-00	7 - 19	6YJ-24610-01	25 - 2	6E0-42651-02	1 - 4	65W-43615-01	17 - 48
66T-W0004-00	4 - 2	6E5-14323-03	5 - 12	689-15755-01	7 - 21	6YK-24610-00	24 - 3	6F5-42652-01	1 - 6	65W-43616-00	17 - 46
63D-W0070-10	1 - 11		31 - 21	66T-15758-01	7 - 24	6YL-24641-00	24 - 4	63D-42677-11	1 - 9	66T-43627-00	17 - 23
66T-W0078-0A	32 - 24	6A0-14325-00	6 - 25	66T-15762-01	7 - 28	66T-26301-00	14 - 30	688-42677-C0	1 - 9	65W-43630-11	17 - 36
66T-W0078-00	32 - 14	6J8-14334-00	5 - 11	66T-15767-00	7 - 8	65W-26326-00	13 - 19	63D-42678-11	1 - 10	66T-43631-11	17 - 44
66T-W0084-02-4D	14 - 1	66T-14384-01	5 - 6	6F5-15768-00	7 - 20	65W-26326-10	13 - 19	63D-42681-10	1 - 12	65W-4380F-00	20 - 11
66T-W0090-02-4D	2 - 1		31 - 19	63V-15768-00	7 - 11		16 - 10	63D-42682-10	1 - 13	65W-4380K-00	20 - 16
66T-W0093-01	31 - 16	6E5-14385-02	5 - 18	66T-15770-00	7 - 15	66T-41113-00-9M	2 - 32	66T-42710-01-4D	13 - 1	65W-4380L-00	20 - 27
676-W2810-01	6 - 32		31 - 23	66T-15771-00-94	7 - 36	66T-41114-A0	2 - 34	66T-42716-00	13 - 5	65W-43800-02-4D	20 - 1
66T-11111-01-94	2 - 22	6E5-14386-02	5 - 19	66T-15772-00-94	7 - 39		31 - 8	6G1-42725-00	9 - 21	6T4-43802-03	20 - 30
66T-11119-00	2 - 20		31 - 24	6F5-15779-02	7 - 22	66T-41131-00-5B	21 - 4	66T-42725-00	13 - 8	65W-43804-00	20 - 3
66T-11181-A2	2 - 23	66T-14440-00	4 - 13	66T-15784-00	7 - 9	66T-41131-10-5B	21 - 4	66T-42725-20	13 - 8	65W-43805-00	20 - 4
	31 - 5	624-14485-00	2 - 5	697-15789-00	7 - 23	66T-41133-A0	21 - 5	66T-42725-30	16 - 9	65W-4381B-00	20 - 22
66T-11191-00-9M	2 - 25	66T-14497-00	15 - 10	6F5-15791-00	7 - 17		32 - 2	6H1-42726-10	13 - 21	65W-43810-00	20 - 17
66T-11193-A2	2 - 26	66T-14523-00	5 - 10	66T-15794-00	7 - 13	66T-41137-00-94	21 - 1	6H4-42726-00	13 - 21	65W-43812-00	20 - 18
	31 - 6	66T-14527-00	5 - 8	6YJ-24167-00	25 - 7	66T-41237-00	15 - 5	65W-42726-00	13 - 23	6H1-43816-00	20 - 25
676-11325-00	2 - 18	66T-14536-00	5 - 7	6YJ-24201-00	25 - 1	66T-41252-00	4 - 23	65W-42726-10	13 - 23	65W-43817-00	20 - 39
650-11372-00	4 - 5		31 - 20	6YJ-24201-10	25 - 1	66T-41256-00	4 - 21		16 - 11	65W-4382A-00	20 - 47
676-11372-00	2 - 33	6E5-14546-00	5 - 16	6YK-24201-01	24 - 1	66T-41257-00	4 - 25	676-42727-00	13 - 20	6H1-43829-00	20 - 61
66T-11400-01	3 - 1		31 - 22	6YJ-24260-00	25 - 3	661-41262-02	4 - 22	66T-42738-00-5B	13 - 6	65W-43830-00	20 - 36
66T-11412-00	3 - 2	66T-14578-00	5 - 2	6YK-24260-01	24 - 5	6H4-41271-01	4 - 18	66T-42741-00	13 - 26	65W-43831-00	20 - 35
66T-11422-00	3 - 3	66T-14584-00	5 - 3	6Y1-24260-12	25 - 3	66T-41273-00	14 - 42	66T-42815-01-4D	13 - 9	6H1-4384F-10	20 - 57
66T-11432-00	3 - 4	6J8-14592-01	5 - 4	6YL-24268-01	24 - 2	689-41273-00	4 - 19	66T-42816-00	13 - 13	65W-43840-00	20 - 15
66T-11442-00	3 - 5	61A-1492E-85	5 - 15	6Y1-24268-00	25 - 6	6J8-41274-00	4 - 20	65W-43111-10-4D	18 - 1	62X-43841-00	20 - 33
6F5-11515-00	3 - 9	66T-1492F-35	5 - 20	6G1-24304-02	6 - 1	66T-41611-00	8 - 11	66T-43111-01-4D	17 - 1	65W-43843-00	20 - 54
66T-11565-00	2 - 14	66T-14945-02	5 - 14	6G1-24305-03	25 - 13	66T-41631-01	15 - 4	65W-43112-10-4D	18 - 2	6H1-43844-10	20 - 56
66T-11603-00	3 - 16	66T-14959-00	5 - 25	6Y1-24305-04	25 - 15	66T-41638-00	15 - 1	66T-43112-01-4D	17 - 6	65W-43844-00	20 - 48
66T-11604-00	3 - 16		31 - 27	6YL-24306-52	24 - 8	6F5-41662-00	15 - 17	6J8-43113-01	17 - 20	6H1-43845-00	20 - 43
66T-11605-00	3 - 16	66T-14981-00	5 - 23	61J-24306-02	25 - 8	65W-42101-01-4D	14 - 15	648-43114-01	17 - 4	6H1-43847-00	20 - 45
66T-11631-00-93	3 - 15	66T-14984-00	5 - 21	6YL-24329-00	24 - 7	664-42119-00	14 - 23		17 - 9	65W-43851-00	20 - 49
6F5-11633-00	3 - 17		31 - 25	6Y1-24329-00	25 - 5	65W-42121-01-4D	14 - 41	663-43118-01-4D	17 - 3	6T4-43853-00	20 - 37
663-11634-00	3 - 18	66T-14991-00	5 - 24	66T-24329-00	13 - 22	66T-42123-00	14 - 8		17 - 8	65W-43853-00	20 - 60
66T-11635-00	3 - 15	66T-14992-00	5 - 22	650-24351-51	25 - 12	65W-42125-00	14 - 20	63D-43131-01	17 - 17	65W-43854-00	20 - 46
66T-11636-00	3 - 15		31 - 26	61J-24360-00	25 - 10	6G1-42126-00	14 - 19		18 - 9	65W-43855-00	20 - 52
6F5-11651-00	3 - 10	66T-15100-02-94	2 - 2	692-24410-00	6 - 15	65W-42131-01	14 - 38	66T-43144-00	13 - 14	6H1-43856-10	20 - 55
66T-11681-00	3 - 11	66T-15396-01-94	2 - 8	663-24411-00	6 - 20	6G1-42137-10	14 - 24	6E5-43145-01	26 - 9	65W-4386A-00	20 - 58
6E5-12411-01	2 - 28	66T-15705-00	7 - 7	692-24411-00	6 - 17	65W-42138-00	14 - 17	6G5-43145-01	17 - 22	65W-4386K-00	20 - 7
676-12413-00-9M	2 - 29	66T-15710-00	7 - 1	6A0-24412-02	6 - 26	65W-42159-00	14 - 18		18 - 13	6H1-43861-10	20 - 20
676-12414-A0	2 - 30	66T-15711-00	7 - 2	6A0-24413-00	6 - 16	66T-42167-00	15 - 2	65W-43191-00	18 - 4		20 - 23
	31 - 7	66T-15713-00	7 - 5	6A0-24421-01	6 - 24	6F6-42177-A0	14 - 22	65W-43192-00	18 - 3	65W-43861-00	20 - 40
6E5-13552-00	2 - 3	66T-15714-00	7 - 3	650-24431-A0	6 - 27	65W-42511-00-4D	19 - 6	65W-43311-00-4D	17 - 15	65W-43862-00	20 - 41
	2 - 4	66T-15716-00	7 - 6		31 - 12	65W-42511-10-4D	19 - 6	65W-43311-10-4D	17 - 15	65W-43865-00	20 - 19
	4 - 4	66T-15723-00	7 - 29	648-24434-01	6 - 18	648-42528-00	19 - 1		18 - 7	6H1-43866-00	20 - 31
66T-13610-00	4 - 1	66T-15731-00	7 - 16	648-24435-02	6 - 21	624-42542-00	9 - 3	682-43318-01	17 - 35	6H1-43867-00	20 - 32
66T-13641-02-94	4 - 3	66T-15734-00	7 - 14	61N-24521-00	6 - 8	66T-42610-B1-4D	1 - 1	66T-43350-02	17 - 42	65W-43869-00	20 - 5
6E5-14159-00	5 - 17	63V-15741-00	7 - 4	61N-24560-00	6 - 6	66T-42610-11-4D	1 - 1	65W-43373-00	19 - 2	65W-43871-00	20 - 21
6E5-14223-00	5 - 13	63V-15744-00	7 - 10	61N-24563-00	6 - 7	66T-42613-01	1 - 2	65W-43613-00	17 - 49	6H1-43875-00	20 - 42

NUMERICAL INDEX  
INDEX NUMERIQUE

PART NO. NO. PIECES	REF. NO.	PART NO. NO. PIECES	REF. NO.	PART NO. NO. PIECES	REF. NO.	PART NO. NO. PIECES	REF. NO.	PART NO. NO. PIECES	REF. NO.	PART NO. NO. PIECES	REF. NO.
62X-43878-00	20 - 62	6E5-44391-00	13 - 18	63D-45577-00-50	22 - 43	703-48211-01	28 - 61	701-48280-00	29 - 48	6G1-81970-61	10 - 8
65W-43879-00	20 - 12	66T-44514-00-4D	19 - 15	663-45587-01-10	22 - 35	703-48212-00	28 - 58	701-48281-00	29 - 16	66T-82105-00	10 - 7
65W-4388E-00	20 - 14	66T-44526-00	19 - 16	663-45587-01-12	22 - 35	701-48213-00	29 - 19	703-48281-00	28 - 31	6E5-82116-00	11 - 10
65W-43880-00	20 - 2	65W-44551-00-4D	19 - 19	663-45587-01-15	22 - 35	703-48213-00	28 - 59	703-48282-00	28 - 32	6E5-82117-01	10 - 6
65W-43881-00	20 - 6	65W-44555-10	19 - 20	663-45587-01-18	22 - 35	703-48215-00	28 - 43	701-48283-00	29 - 44	6G5-82119-00	11 - 9
65W-43882-00	20 - 8	66T-44575-00	19 - 21	663-45587-01-30	22 - 35	703-48219-00	28 - 30	703-48284-00	28 - 52	6U0-82127-00	18 - 22
65W-43887-00	20 - 13	66T-45111-00-4D	21 - 8	663-45587-01-40	22 - 35	701-48221-00	29 - 6	701-48287-00	28 - 42	66T-82127-00	19 - 26
65W-43888-00	20 - 28	66T-45111-10-4D	21 - 8	663-45587-01-50	22 - 35	703-48221-00	28 - 56		29 - 46	66T-82127-10	19 - 27
65W-43891-00	20 - 10	66T-45113-A0	21 - 13	66T-45611-00	22 - 56	701-48222-00	29 - 27	702-48288-00	29 - 23	6H1-82148-00	18 - 21
65W-43892-00	20 - 9		31 - 13	66T-45631-00	22 - 51	703-48222-00	28 - 27	703-48291-10	28 - 39	6G1-82151-00	10 - 9
66T-44111-02	14 - 2	66T-45114-A0	21 - 12	663-45633-00	22 - 54	703-48223-00	28 - 28	703-48293-10	28 - 41	6A0-82317-00	9 - 2
682-44116-01	15 - 19		32 - 3	66T-45635-00	22 - 55	703-48224-00	28 - 55	701-48310-90	27 - 3	6E3-82370-21	9 - 16
66T-44121-00	15 - 14	63D-45155-00	21 - 9	663-45930-00-98	23 - 25	703-48225-00	28 - 29	701-48320-00	27 - 3	66T-82370-00	9 - 16
66M-44122-00	15 - 15	63D-45214-00	22 - 7	63D-45941-00-EL	23 - 25	703-48226-00	28 - 26	701-48320-20	27 - 3	703-82510-31	28 - 44
66T-44124-00	14 - 11	63D-45215-00	22 - 8	663-45941-01-EL	23 - 25	703-48227-00	28 - 24	701-48320-30	27 - 3	703-82510-42	28 - 44
66T-44125-01	15 - 25	65W-45251-00	18 - 19	663-45943-02-EL	23 - 25	701-48229-00	29 - 26	701-48320-50	27 - 3	704-82510-06	30 - 4
	16 - 6	67C-45251-00	23 - 15	663-45945-02-EL	23 - 25	701-48232-00	29 - 30	701-48320-60	27 - 3	66T-82519-00	9 - 20
66T-44143-00	15 - 21	676-45251-00	2 - 15	663-45947-02-EL	23 - 25	703-48232-00	28 - 62	701-48320-80	27 - 3	703-82531-00	28 - 46
66T-44143-10	15 - 21	66T-45300-01-4D	22 - 1	663-45949-01-EL	23 - 25	701-48234-00	29 - 5	663-48344-00	15 - 27	6F5-82540-00	10 - 26
61N-44146-00	22 - 27	66T-45300-11-4D	22 - 1	663-45952-02-EL	23 - 25	703-48234-00	28 - 18		16 - 2	703-82540-00	28 - 50
66T-44150-01	22 - 26	66T-45311-01-4D	22 - 2	663-45954-01-EL	23 - 25	701-48235-00	29 - 2	703-48345-01	28 - 19	66T-82553-00	10 - 27
66T-44150-11	22 - 26	679-45318-00	21 - 16	663-45956-01-EL	23 - 25	703-48235-00	28 - 4		29 - 36	66T-82554-00	10 - 28
65W-44173-00	15 - 23	66T-45321-00	22 - 29	663-45958-01-EL	23 - 25	701-48236-00	29 - 8	701-48358-00	29 - 38	682-82556-00	14 - 44
6E0-44191-11	14 - 14	688-45341-00	22 - 6	663-45970-60-98	23 - 25	703-48236-00	28 - 16	703-48358-00	28 - 20		28 - 48
688-44194-00	15 - 9	66T-45344-01	22 - 21	663-45972-60-98	23 - 25	702-48237-00	29 - 9	66T-48501-01	16 - 1		29 - 40
66T-44311-00	22 - 12	63D-45361-02-4D	22 - 44	663-45974-60-98	23 - 25	702-48238-00	29 - 10	65W-48511-00	16 - 7		30 - 7
63D-44312-00	23 - 19	664-45371-01	23 - 8	663-45976-00-98	23 - 25	703-48238-00	28 - 22		19 - 29	688-82560-10	9 - 19
	32 - 23	63D-45375-00	23 - 7	663-45978-00-98	23 - 25	701-48243-00	29 - 14	670-48511-00-4D	19 - 29	703-82563-02	28 - 55
63D-44316-00	22 - 16	663-45376-00	23 - 6	663-45987-02	23 - 20	703-48243-00	28 - 15	6H3-48538-00	15 - 29	689-8257Y-00	14 - 45
	32 - 6	66T-45501-01	22 - 33	66T-45997-00	23 - 21	703-48244-00	28 - 21		16 - 4	704-82570-06	30 - 1
	32 - 18	66T-45501-11	22 - 33	701-48126-00	29 - 41	703-48245-00	28 - 11	65W-61350-00	26 - 1	704-82571-01	30 - 2
63D-44322-00	22 - 13	6H4-45536-00	22 - 3	701-48133-00	29 - 42	701-48246-00	29 - 24	65W-61351-00	26 - 2	66T-82575-01	14 - 43
	32 - 15	66T-45551-00	22 - 36	701-48140-E0	27 - 2	703-48246-00	28 - 23	66T-81303-00	33 - 1	688-82575-01	28 - 47
63D-44322-40	22 - 13	66T-45560-01	22 - 38		29 - 1	701-48248-00	28 - 13	66T-81328-00	8 - 13		30 - 6
	32 - 25	663-45567-01-10	22 - 40	701-48152-20	29 - 13		29 - 12	66T-81800-00	12 - 1	701-82575-53	29 - 39
66T-44323-00	22 - 14	663-45567-01-12	22 - 40	703-48152-00	28 - 57	701-48249-00	29 - 11	66T-81820-00	12 - 6	676-82577-00	28 - 45
	32 - 16	663-45567-01-15	22 - 40	701-48153-12	29 - 33	701-48252-00	29 - 4	66T-81826-00	12 - 7	703-82577-00	30 - 5
66T-44323-40	22 - 14	663-45567-01-18	22 - 40	703-48153-00	28 - 3	703-48252-00	28 - 12	66T-81830-00	12 - 5	688-8258A-20	28 - 49
	32 - 26	663-45567-01-30	22 - 40	701-48189-11	29 - 31	701-48255-00	29 - 21	66T-81840-00	12 - 2	64D-82581-00	30 - 8
63D-44341-00	22 - 19	663-45567-01-40	22 - 40	703-48189-00	28 - 17	701-48261-20	29 - 37	66T-81850-00	12 - 4	688-82586-21	28 - 49
6H4-44352-02	22 - 18	663-45567-01-50	22 - 40	701-48196-11	29 - 7	703-48261-01	28 - 2	66T-81857-00	12 - 3	688-82586-50	30 - 17
	32 - 20	66T-45571-00	22 - 41	701-48197-10	29 - 3	703-48264-00	28 - 6	66T-81916-01	9 - 8	6R5-82588-01	30 - 3
66T-44361-00	23 - 1	63D-45577-00-10	22 - 43	701-48198-10	29 - 15	703-48265-00	28 - 9	6G1-8194A-10	10 - 1	66T-82590-00	10 - 14
66T-44361-10	23 - 1	63D-45577-00-12	22 - 43	703-48198-00	28 - 14	701-48266-00	29 - 29	6L2-81945-00	10 - 5	66T-82590-20	11 - 1
66T-44362-10	23 - 26	63D-45577-00-15	22 - 43	703-48203-14	27 - 1	701-48268-00	29 - 18	66T-81948-00	11 - 11	703-82591-00	28 - 53
663-44366-00	23 - 18	63D-45577-00-18	22 - 43		28 - 1	703-48268-00	28 - 5	6E5-8195B-01	11 - 2	703-82592-00	28 - 54
	32 - 22	63D-45577-00-30	22 - 43	703-48205-16	27 - 1	701-48271-10	29 - 34	6E5-8195C-01	11 - 5	701-82594-00	29 - 45
663-44367-00	23 - 4	63D-45577-00-40	22 - 43		28 - 1	703-48271-00	28 - 60	6G1-81952-00	10 - 4	703-82594-00	28 - 25

NUMERICAL INDEX  
INDEX NUMERIQUE

PART NO. NO. PIECES	REF. NO.	PART NO. NO. PIECES	REF. NO.	PART NO. NO. PIECES	REF. NO.	PART NO. NO. PIECES	REF. NO.	PART NO. NO. PIECES	REF. NO.	PART NO. NO. PIECES	REF. NO.
688-83383-11	30 - 12	90109-08M90	17 - 27	90201-08M00	18 - 26	90280-05015	8 - 20	90445-11M06	25 - 9	92990-05600	10 - 11
703-83383-02	28 - 51	90110-10M02	18 - 30	90201-08M07	17 - 28	90338-05M03	13 - 25	90446-03MA3	9 - 12		30 - 16
6N7-83557-00	10 - 15	90116-10M28	19 - 5	90201-08M54	15 - 11	90338-07M00	13 - 24	90446-10M86	14 - 32	92990-06200	14 - 12
66T-83557-00	10 - 15	90119-06MA3	2 - 27	90201-10M20	26 - 3	90340-08M04	22 - 4	90446-10M87	14 - 31	92990-06300	29 - 25
66T-85515-00	8 - 8		2 - 35	90201-10M63	26 - 8	90385-12M04	7 - 34	90464-09M49	13 - 30	92990-06600	22 - 32
66T-85520-00	8 - 10	90119-06MA5	2 - 31	90201-10120	16 - 8	90386-07MA2	17 - 38	90464-12M00	8 - 27	92990-08100	17 - 14
66T-85533-00	8 - 14	90119-06M61	13 - 2		19 - 30	90386-08032	14 - 29	90464-13249	7 - 42	92990-08600	28 - 34
	33 - 2	90119-06M65	9 - 4	90201-12M07	14 - 6	90386-10M99	17 - 37	90465-11M10	11 - 14	92995-06200	14 - 10
66T-8554B-01-94	9 - 1	90119-06M73	13 - 17	90201-12426	17 - 60	90386-12MA0	17 - 33	90465-13M11	18 - 18	92995-06600	2 - 13
66T-85540-00	9 - 5	90119-06M88	10 - 25		18 - 35		18 - 14	90465-15M74	8 - 23		2 - 17
66T-85550-00	8 - 1	90119-08MA5	2 - 24	90201-20417	3 - 20	90386-12MA2	13 - 11	90465-20M31	10 - 30		4 - 16
66T-85550-10	8 - 1	90119-08M03	4 - 12	90201-21M18	8 - 22	90386-12M37	13 - 10	90465-25M57	13 - 24		6 - 3
66T-85560-01	8 - 2	90119-08M10	7 - 32	90201-22M03	17 - 19	90386-12M98	17 - 24	90467-06016	4 - 10		6 - 29
66T-85561-00	8 - 3	90119-08M15	22 - 25		18 - 11		18 - 15	90467-08004	6 - 5		7 - 26
66T-85570-00	9 - 10		32 - 21	90201-22429	22 - 42	90386-14MA1	18 - 6		6 - 14		7 - 31
66T-85580-00	8 - 5	90119-08M39	12 - 8	90201-27M00	22 - 23	90386-18MA0	18 - 28		6 - 31		8 - 19
66T-85582-00	8 - 7	90119-08M42	21 - 15	90201-43M00	14 - 34	90386-18MA4	18 - 27	90468-18008	14 - 13		8 - 25
66T-85596-00	8 - 6	90119-08M44	23 - 5	90202-12031	17 - 25	90386-22M15	17 - 18		15 - 28		9 - 15
6J4-86111-00	10 - 16	90119-08M51	7 - 33	90202-12060	23 - 2		18 - 10		16 - 3		9 - 18
66T-86112-00	10 - 18	90119-08M52	12 - 9	90202-43M57	14 - 36	90386-40MA0	14 - 33	90480-09M21	13 - 3		11 - 13
6J4-86116-00	10 - 17	90119-08M79	21 - 2	90204-06M00	10 - 3	90386-40M99	14 - 37	90480-10M23	10 - 22		13 - 28
682-86117-00	10 - 21		21 - 11		11 - 4	90386-44M03	19 - 9	90480-10M71	8 - 26		14 - 5
66T-87149-00	11 - 8	90119-10M04	19 - 24		11 - 7	90386-44M99	19 - 11	90480-10155	10 - 19		18 - 24
9E471-04305	8 - 12	90119-10005	2 - 7	90206-12M00	17 - 26	90386-52M02	19 - 8	90480-25M70	23 - 27	92995-08100	19 - 18
90101-06020	18 - 20	90141-06M00	2 - 19	90206-12052	13 - 12	90387-06M60	10 - 23	90480-25161	9 - 11		23 - 10
90101-08M28	17 - 55	90142-05M06	22 - 9		14 - 7	90387-06M66	7 - 27	90480-30M71	23 - 28		23 - 17
90101-08M76	17 - 12	90149-05M05	30 - 13	90206-43M22	14 - 35	90387-06M80	4 - 17	90501-10M84	15 - 6	92995-08200	19 - 13
90101-08M86	19 - 14	90149-05M13	14 - 26	90209-27M07	3 - 12	90387-06M86	14 - 3	90501-15M01	22 - 52	92995-08600	12 - 11
90101-08002	2 - 21	90149-05M17	17 - 45	90209-52M00	19 - 7	90387-06035	13 - 4	90501-23215	14 - 28		21 - 7
90101-09M01	26 - 7	90149-14M12	17 - 2	90243-04007	17 - 5	90387-07M05	17 - 40	90502-10M06	17 - 56	92995-10100	23 - 13
90101-10M58	17 - 58		17 - 7		17 - 10	90387-07M29	17 - 51	90506-16M34	13 - 16	92995-10600	17 - 59
90101-12M65	18 - 33	90157-05M16	24 - 6	90249-07M32	17 - 50	90387-08M05	7 - 35	90506-20M37	17 - 43		18 - 31
90105-08M61	22 - 50	90170-06M30	10 - 2	90249-07M33	17 - 52	90387-08M16	15 - 3	90506-30M00	17 - 53		19 - 23
90105-08M76	19 - 3		11 - 3	90249-10M31	17 - 39	90387-08M29	17 - 11	91318-04025	20 - 38		23 - 14
90109-06M80	9 - 7		11 - 6	90249-12M34	17 - 30	90387-10M42	26 - 6	91490-16012	15 - 22	92995-12200	18 - 34
	10 - 13	90170-09M03	26 - 5	90249-12M38	18 - 16	90387-12M04	17 - 31	91490-20010	14 - 21	93101-16001	2 - 10
	13 - 29	90170-12138	22 - 37	90249-12M39	17 - 32	90389-22M01	23 - 22	91490-20015	17 - 54		31 - 3
	13 - 31	90170-20137	8 - 21	90249-18M35	18 - 29	90430-08020	22 - 5	91490-30025	23 - 24	93101-22M00	22 - 49
90109-06M81	9 - 6	90171-16011	23 - 23	90250-06023	22 - 53		32 - 4	91690-30018	18 - 5		32 - 13
	9 - 9	90179-10M33	19 - 25	90254-03M04	15 - 24	90430-12072	23 - 3	91690-40032	4 - 24	93101-22M60	22 - 20
	9 - 13	90185-08045	19 - 12		15 - 26	90445-07MA4	4 - 9	92903-05100	30 - 10		32 - 7
	13 - 7	90185-08057	17 - 29		16 - 5	90445-07M08	2 - 37	92903-06600	4 - 7	93102-30M56	2 - 9
	15 - 18		17 - 57	90254-03M05	15 - 16	90445-07M24	4 - 8		7 - 38		31 - 2
90109-06M86	10 - 29	90185-09M01	26 - 4	90266-04M01	1 - 7	90445-09M08	6 - 4		7 - 41	93102-35008	8 - 4
	10 - 31	90185-10M13	18 - 32	90266-04M04	1 - 5	90445-09M75	2 - 36	92903-10600	14 - 27		31 - 14
	13 - 15	90185-10051	19 - 4	90269-02M09	14 - 25	90445-09086	6 - 13	92990-05100	6 - 23	93210-03261	10 - 24
	14 - 16	90185-22M11	18 - 12	90280-03M03	22 - 17		6 - 30		30 - 15	93210-03478	20 - 51
	15 - 20	90185-22043	17 - 21		32 - 19	90445-11M05	25 - 11	92990-05600	5 - 5	93210-06ME6	22 - 31

NUMERICAL INDEX  
INDEX NUMERIQUE

PART NO. NO. PIECES	REF. NO.	PART NO. NO. PIECES	REF. NO.	PART NO. NO. PIECES	REF. NO.	PART NO. NO. PIECES	REF. NO.	PART NO. NO. PIECES	REF. NO.	PART NO. NO. PIECES	REF. NO.
93210-06ME6	32 - 10	93430-06024	29 - 35	97095-06016	13 - 27						
93210-064A5	20 - 26	93430-10M00	17 - 34	97095-06020	2 - 12						
93210-08006	20 - 50		18 - 17		2 - 16						
93210-08287	25 - 14	93440-68M03	3 - 14	97095-06025	9 - 14						
	25 - 16	93501-08001	20 - 59	97095-06030	6 - 2						
93210-09165	20 - 34	93603-21111	3 - 19	97095-06035	7 - 25						
93210-10M74	20 - 63	93604-08062	22 - 24	97095-06040	6 - 28						
93210-11073	20 - 53	93606-12019	21 - 3		8 - 18						
93210-11368	20 - 24		21 - 14	97095-06050	14 - 4						
93210-16275	26 - 10		23 - 11	97095-08016	12 - 10						
93210-18397	20 - 44	93608-12063	2 - 6	97095-08025	23 - 9						
93210-32738	6 - 9	93700-06M03	17 - 16	97095-08030	28 - 33						
	31 - 11		18 - 8	97095-08035	23 - 16						
93210-33MG4	22 - 30	94702-00040	2 - 38	97095-08045	15 - 12						
	32 - 9	94702-00272	2 - 38	97303-05012	30 - 9						
93210-43MJ0	19 - 10	95303-05700	30 - 11	97380-05025	28 - 8						
93210-46M16	4 - 11	95380-03600	6 - 19	97575-08545	21 - 10						
	31 - 9	95380-05600	10 - 12	97780-50616	1 - 3						
	31 - 17		22 - 10	97802-04006	8 - 16						
93210-48MG8	22 - 22		28 - 7		33 - 4						
	32 - 8		30 - 14	97880-05008	10 - 20						
93210-50768	20 - 29	95380-06600	28 - 40	97880-05030	10 - 10						
93210-54M54	4 - 14		29 - 47	97880-06035	15 - 7						
	31 - 10	95380-06700	15 - 8	97885-06008	19 - 28						
	31 - 18		22 - 28	97885-06040	4 - 15						
93210-59MG7	22 - 15	95380-08600	6 - 11	97902-04108	8 - 9						
	32 - 5		17 - 13	97902-06125	8 - 15						
	32 - 17	95380-10600	17 - 61		33 - 3						
93210-65M50	2 - 11	95380-10700	14 - 39	97980-04112	5 - 9						
	31 - 4	95380-12600	18 - 36	97980-05125	5 - 26						
93210-69MG6	22 - 46	95780-06300	14 - 9		31 - 28						
	32 - 11	95780-10300	14 - 40	98503-05028	6 - 22						
93210-74MG5	22 - 47	97013-06014	6 - 12	98580-03015	28 - 38						
	32 - 12	97013-06030	7 - 37	98580-04006	28 - 36						
93210-75M51	8 - 17		7 - 40	98580-04010	28 - 35						
	31 - 15	97013-06035	4 - 6	98580-05010	28 - 37						
93306-001U1	22 - 45	97075-08030	19 - 17		29 - 17						
93306-306V5	3 - 8		21 - 6		29 - 32						
93306-307U0	3 - 6	97075-10040	23 - 12	98580-05020	29 - 43						
93310-727U0	3 - 13	97075-10070	19 - 22	98580-05555	29 - 28						
93315-32224	22 - 11	97080-06018	29 - 22	98586-05016	25 - 4						
93317-22204	22 - 48	97080-08016	18 - 25	98780-06025	29 - 20						
93332-000UE	3 - 7	97095-06010	7 - 30	99080-08600	17 - 41						
93332-00001	22 - 34	97095-06012	9 - 17								
93332-00003	22 - 39	97095-06014	15 - 13								
93420-30042	21 - 17		18 - 23								
93430-06024	28 - 10	97095-06016	8 - 24								
	28 - 63		11 - 12								

40XMH/40XW/40XWT  
PARTS CATALOGUE  
©2000 by Yamaha Motor Co., Ltd.  
1st Edition, Nov. 2000  
All rights reserved.  
Any reprinting or unauthorized use  
without the written permission of  
Yamaha Motor Co., Ltd.  
is expressly prohibited.

40XMH/40XW/40XWT  
CATALOGUE DE PIECES DETACHEES  
©2000 Yamaha Motor Co., Ltd.  
1ère Edition, Nov. 2000  
Tous droits réservés.  
Toute réimpression ou utilisation  
sans la permission écrite de la  
Yamaha Motor Co., Ltd.  
est formellement interdite.