



**PARTS
CATALOGUE
CATALOGO
DE REPUESTOS**

90AETO'13 (6H1G)



1M6H1-200S1

()

90AETO
PARTS CATALOGUE
©2013 by Yamaha Motor Co., Ltd.
1st edition, August 2013
All rights reserved.
Any reprinting or unauthorized use
without the written permission of
Yamaha Motor Co., Ltd.
is expressly prohibited.
Printed in Japan.

90AETO
CATALOGO DE REPUESTOS
©2013 por Yamaha Motor Co., Ltd.
1ª edición, agosto 2013
Todos los derechos reservados.
Toda reproducción o uso no autorizado
sin el consentimiento escrito de
Yamaha Motor Co., Ltd.
quedan expresamente prohibidos
Impreso en Japón.

FOREWORD

This Parts Catalogue is related to the parts for the model(s) on the cover page. When you are ordering replacement parts, please refer to this Parts Catalogue and quote both part numbers and part names correctly.

1. Modifications or additions which have been made after the issue of the Parts Catalogue will be announced in the Parts News.
It is advisable that you make the necessary corrections to the Parts Catalogue according to the Parts News.

2. Abbreviations

The following abbreviations are used in this Parts Catalogue.

“UR” Use specified parts number.

“UN” Use as many as needed.

“AP” Alternate Parts

“LM” Locally Made (Parts need to be ordered locally)

“F#” Frame No. (Applicable machine No.)

“O/S” Over Size

3. The number of components for assembly

- Parts, which are to be supplied in an assembly, are listed with a dot (.) in front of the part name as shown below.
- The numeral appearing to the right of each component part indicates the quantity of parts for each assembly unit.

| PART NO. | DESCRIPTION | Q'TY | REMARKS |
|--------------|--------------------------|------|---------|
| 2F5-83310-60 | FRONT FLASHER LIGHT ASSY | 2 | |
| 115-83311-60 | .BULB (6V-18W) | 1 | |

4. Applicable colours of graphics are represented in the “REMARKS” as shown below.

| PART NO. | DESCRIPTION | Q'TY | REMARKS |
|-----------------|---------------------|------|---------|
| 2N4-24110-00-X5 | FUEL TANK COMP. | 2 | MXR |
| 3J1-24240-10 | .GRAPHIC, FUEL TANK | 1 | FOR MXR |

5. Note that the illustrations for reference in finding parts numbers are not to be used for assembling. When assembling, please use the applicable service manual.

6. The asterisk (*) before a reference number indicates modified items after the first edition.

7. Applicable Serial No.

Engine Serial No.

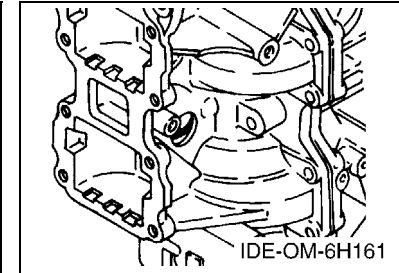
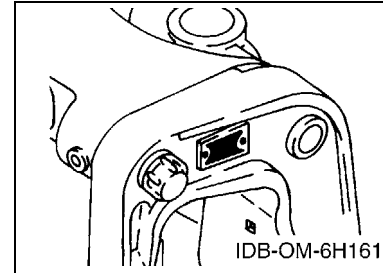

8. Applicable Engine Starting Serial No.

| Model | Serial No. | Model | Serial No. |
|-------|-------------|-------|------------|
| 90A | 6H1-1047794 | | |
| | | | |
| | | | |
| | | | |

9. Applicable Colour Code

| Abbreviation | Colour Name | Colour Code |
|--------------|--------------------|-------------|
| DBN1 | DARK BLUISH GRAY 1 | 008D |

10. Quantity Column Information

| Column No. | Name Of Q'ty Column | Applicable Model |
|------------|---------------------|------------------|
| 1 | 6H1G | 90AETO |
| | | |
| | | |
| | | |

PROLOGO

Este catálogo de repuestos corresponde a las piezas para el o los modelos que figuran en la página de portada. Al formular el pedido de repuestos, se ruega citar este catálogo y especificar correctamente el número y el nombre de las piezas.

- Las modificaciones y agregados que se hayan realizado después de la edición de este Catálogo de Repuestos, serán anunciados en las Informaciones de Recambios. Es recomendable que se hagan las correcciones necesarias en el Catálogo de Repuestos de acuerdo con las Informaciones de Recambios.

2. Abreviaciones

En este. Catálogo de Repuestos se emplean las siguientes abreviaciones.

“UR” Usar el número de partes especificado

“UN” Usar la cantidad necesaria

“AP” Piezas sustitutivas

“LM” Fabricación local (Hay que pedir los repuestos en las cercanías)

“F#” N° de bastidor (N° aplicable a la máquina)

“O/S” Sobredimensionado

3. La cantidad de componentes para el montaje

- Los componentes, suministrados como conjunto, se describen con un punto (.) que precede al nombre del parte como se indica a continuación.
- La numeración que aparece a la derecha de cada descripción indica la cantidad de partes por cada unidad de conjunto.

| CODIGO N° | DESCRIPCION | CANT. | OBSERVACIONES |
|--------------|----------------------|-------|---------------|
| 2F5-83310-60 | ENSAMBLAJE DE LA LUZ | 2 | |
| 115-83311-60 | .BOMBILLA (6V-18W) | 1 | |

4. Los colores de los componentes se indican como sigue en la columna de “OBSERVACIONES”.

| CODIGO N° | DESCRIPCION | CANT. | OBSERVACIONES |
|-----------------|----------------------|-------|---------------|
| 2N4-24110-00-X5 | COMP. DEL TANQUE | 2 | MXR |
| 3J1-24240-10 | .GRAFICO, DEL TANQUE | 1 | PARA MXR |

- Debe tenerse en cuenta que las ilustraciones sirven como guía para la búsqueda de los números de partes y no deben usarse para el montaje. Durante el montaje, se recomienda usar el manual de taller correspondiente.

- EL asterisco (*) antes del número de referencia indica los elementos modificados después de la primera edición.

7. Números de serie

N° de Serie del motor

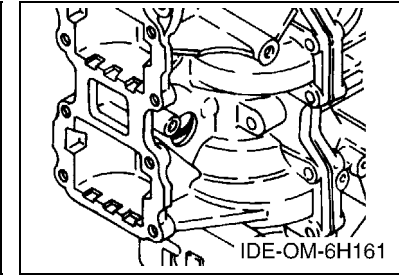
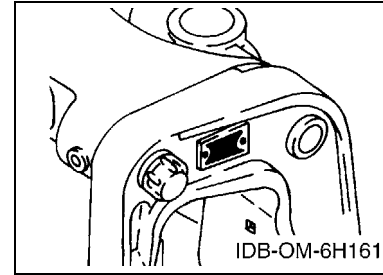

8. Números de serie del motor

| Modelo | N° de serie | Modelo | N° de serie |
|--------|-------------|--------|-------------|
| 90A | 6H1-1047794 | | |
| | | | |
| | | | |
| | | | |

9. Códigos de color aplicables

| Abreviatura | Nombre de color | Código de color |
|-------------|--------------------|-----------------|
| DBN1 | DARK BLUISH GRAY 1 | 008D |

10. Informacion para la columna de cantidades

| Columna N° | Nombre de la columna de cantidades | Modelo aplicable |
|------------|------------------------------------|------------------|
| 1 | 6H1G | 90AETO |
| | | |
| | | |
| | | |

CONTENTS

| | |
|-------------------------------|----|
| SCHEDULED SERVICE PARTS | 1 |
| TOP COWLING | 2 |
| CYLINDER & CRANKCASE | 4 |
| CRANKSHAFT & PISTON | 7 |
| INTAKE | 9 |
| CARBURETOR | 10 |
| OIL PUMP | 12 |
| FUEL | 14 |
| GENERATOR | 16 |
| ELECTRICAL | 17 |
| STARTING MOTOR | 19 |
| BOTTOM COWLING | 20 |
| CONTROL | 22 |
| BRACKET 1 | 24 |
| BRACKET 2 | 26 |
| POWER TRIM & TILT ASSY | 28 |
| UPPER CASING | 31 |
| LOWER CASING & DRIVE 1 | 32 |
| LOWER CASING & DRIVE 2 | 36 |
| FUEL TANK | 38 |
| STEERING GUIDE | 39 |
| REMOTE CONTROL BOX | 40 |
| REMOTE CONTROL ASSY | 41 |
| METER | 44 |
| OPTIONAL PARTS | 45 |
| REPAIR KIT 1 | 46 |
| REPAIR KIT 2 | 48 |

INDEX

| | |
|-----------------------|----|
| NUMERICAL INDEX | 50 |
|-----------------------|----|

CONTENIDO

| | |
|-------------------------------------|----|
| PARTES DE REPUESTO TEMPORALES | 1 |
| SOPORTE SUPERIOR | 2 |
| CYLINDRO & CARTER | 4 |
| CIGUENAL & PISTON | 7 |
| ADMISION | 9 |
| CARBURADOR | 10 |
| BOMBA DE ACEITE | 12 |
| COMBUSTIBLE | 14 |
| GENERADOR | 16 |
| ELECTRICO | 17 |
| MOTOR DE ARRANQUE | 19 |
| CUBIERTA INFERIOR | 20 |
| CONTROL | 22 |
| SOPORTE 1 | 24 |
| SOPORTE 2 | 26 |
| COMPONER Y PODER VARILLA | 28 |
| FUNDA SUPERIOR | 31 |
| IMPULSOR E INFERIOR 1 | 32 |
| IMPULSOR E INFERIOR 2 | 36 |
| DEPOSITO DE COMBUSTIBLE | 38 |
| DIRECCIONGUIAR | 39 |
| CONTROL REMOTO COMPLETO | 40 |
| CONTROL REMOTO COMPL | 41 |
| MEDIDOR | 44 |
| PARTES OPCIONALES | 45 |
| ESTUCHE REPARATION 1 | 46 |
| ESTUCHE REPARATION 2 | 48 |

INDICE

| | |
|-----------------------|----|
| INDICE NUMERICO | 50 |
|-----------------------|----|

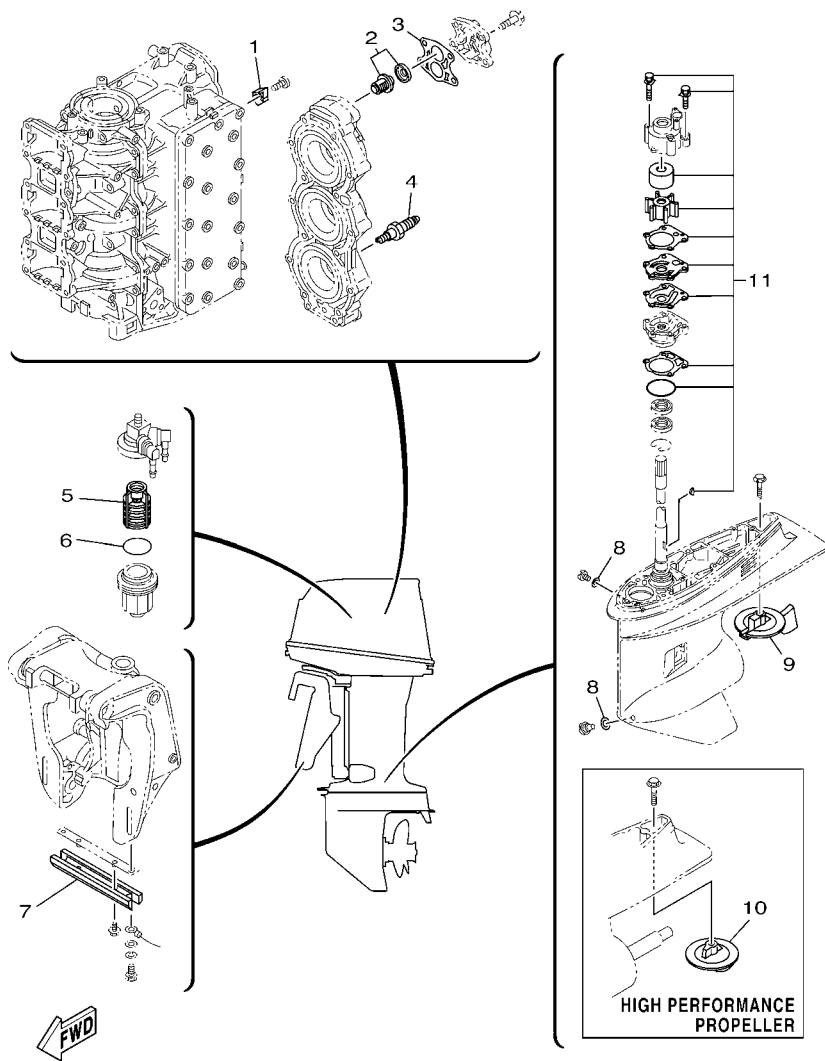

6H1G200-M010

FIG. 1 SCHEDULED SERVICE PARTS PARTES DE REPUESTO TEMPORALES

| REF. NO. | PART NO. CODIGO N° | DESCRIPTION DESCRIPCION | QTY | | | | REMARKS OBSERVACIONES |
|----------|--------------------|--|-----|--|--|--|-----------------------|
| 1 | 688-11325-00 | ANODE ANODO | 2 | | | | |
| 2 | 688-12411-11 | THERMOSTAT TERMOSTAT | 1 | | | | |
| 3 | 688-12414-A1 | GASKET, COVER EMPAQUE | 1 | | | | |
| 4 | 94702-00160 | PLUG, SPARK (NGK B8HS-10) BUJIA (NGK B8HS-10) | 3 | | | | UR UR |
| | 94702-00247 | PLUG, SPARK (NGK BR8HS-10) BUJIA (NGK BR8HS-10) | 3 | | | | UR UR |
| 5 | 61N-24563-00 | ELEMENT, FILTER ELEMENTO DEL FILTRO | 1 | | | | |
| 6 | 93210-32738 | O-RING ANILLO O | 1 | | | | |
| 7 | 6H1-45251-03 | ANODE CATODE | 1 | | | | |
| 8 | 90430-08020 | GASKET JUNTA | 2 | | | | |
| 9 | 67F-45371-00 | TAB-TRIM QUILLA ESTABILIZADOR | 1 | | | | |
| 10 | 6E5-45371-10 | TAB-TRIM QUILLA ESTABILIZADOR | 1 | | | | |
| 11 | 692-W0078-02 | WATER PUMP REPAIR KIT ESTUCHE REPARACION BOMBA AGUA | 1 | | | | |

FIG. 2 TOP COWLING

SOPORTE SUPERIOR

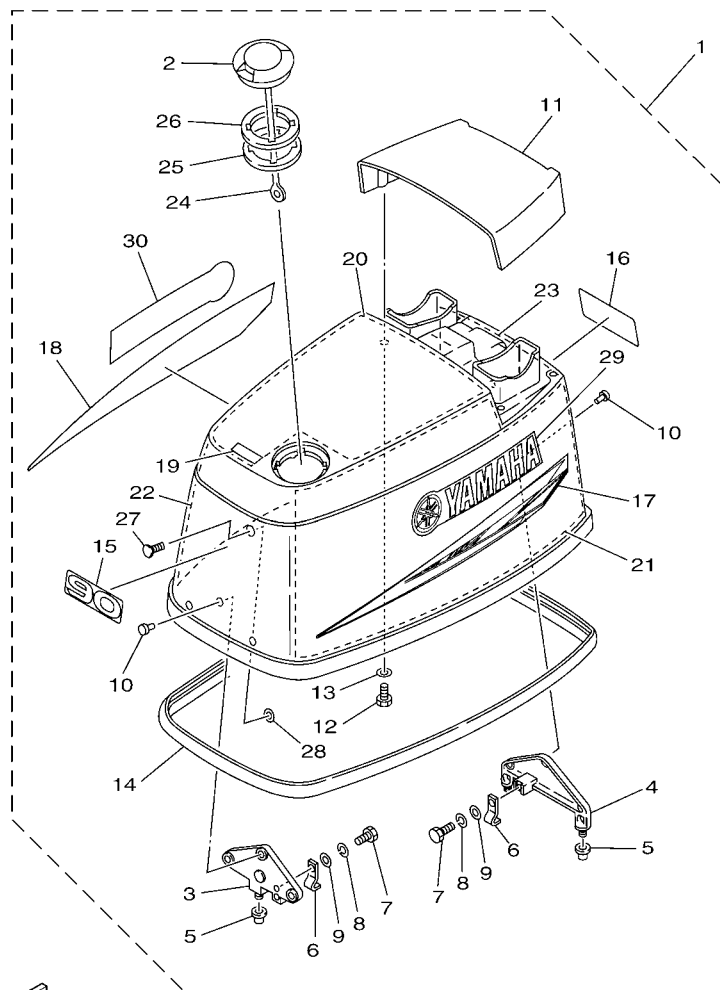

6H1F300-L010

| REF. NO. | PART NO. CODIGO Nº | DESCRIPTION DESCRIPCION | QTY | | | | REMARKS OBSERVACIONES |
|----------|--------------------|---|-----|--|--|--|-----------------------|
| 1 | 6H1-42610-00 | TOP COWLING ASSY SOPORTE SUPERIOR COMPL. | 1 | | | | |
| 2 | 63D-2177H-00 | .DISK CAP 2 .TAPA DE DISCO 2 | 1 | | | | |
| 3 | 6H1-42647-00 | .HOLDER, CLAMP BAND .MORDAZA DE ABRAZADERA | 1 | | | | |
| 4 | 6H1-42649-00 | .HOLDER, CLAMP BAND .MORDAZA DE ABRAZADERA | 1 | | | | |
| 5 | 663-42662-00 | .DAMPER .AMORTIGUADOR | 3 | | | | |
| 6 | 688-42652-10 | .HOOK .GANCHO | 2 | | | | |
| 7 | 97095-06016 | .BOLT .PERNO | 2 | | | | |
| 8 | 92995-06100 | .WASHER, SPRING .ARANDELA | 2 | | | | |
| 9 | 92995-06600 | .WASHER .ARANDELA | 2 | | | | |
| 10 | 90266-06009 | .RIVET .REMACHE | 6 | | | | |
| 11 | 6H1-42613-01-8D | .MOLDING, AIR DUCT .MOLDURA CONDUCTO AIRE | 1 | | | | |
| 12 | 97095-06016 | .BOLT .PERNO | 4 | | | | |
| 13 | 92995-06600 | .WASHER .ARANDELA | 4 | | | | |
| 14 | 688-42615-00 | .SEAL .SELLO | 1 | | | | |
| 15 | 6H1-42678-10 | .GRAPHIC, REAR .CALCAMONIA TRASERA | 1 | | | | |
| 16 | 6H1-42678-10 | .GRAPHIC, REAR .CALCAMONIA TRASERA | 1 | | | | |
| 17 | 688-42675-40 | .GRAPHIC, SIDE 1 .CALCAMONIA LATERAL 1 | 1 | | | | |
| 18 | 688-42676-40 | .GRAPHIC, SIDE 2 .CALCAMONIA LATERAL 2 | 1 | | | | |
| 19 | 6H1-13436-00 | .MARK .MARCA | 1 | | | | |
| 20 | 6H1-42617-10 | .DAMPER, FORM .HULE DE FORMA | 1 | | | | |
| 21 | 6H1-42619-00 | .DAMPER, FORM .HULE DE FORMA | 1 | | | | |
| 22 | 6H1-42627-00 | .DAMPER, FORM .AMORTIGUADOR FORMA 3 | 1 | | | | |
| 23 | 6H1-42637-00 | .DAMPER, FORM .HULE DE FORMA | 1 | | | | |
| 24 | 6H1-42694-00 | .BAND .ABRAZADERA | 1 | | | | |
| 25 | 6H3-21732-00 | .SEAL 1 .SELLO 1 | 1 | | | | |
| 26 | 6H3-21735-00 | .SEAL 2 .SELLO 2 | 1 | | | | |
| 27 | 90338-05M12 | .PLUG .TAPON | 1 | | | | |

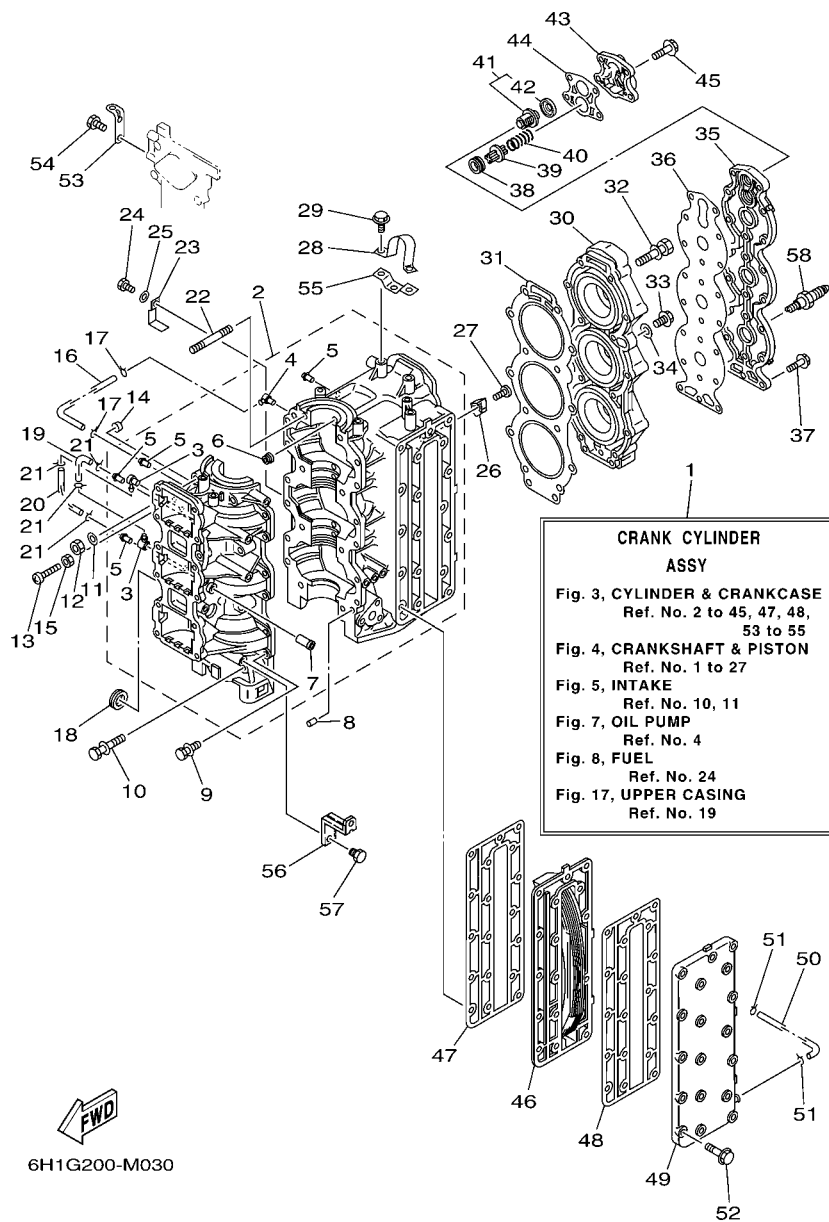

FIG. 3 CYLINDER & CRANKCASE CYLINDRO & CARTER

| REF. NO. | PART NO. CODIGO Nº | DESCRIPTION DESCRIPCION | QTY | | | | REMARKS OBSERVACIONES |
|----------|--------------------|--|-----|--|--|--|-----------------------|
| 1 | 6H1-W0090-45-1S | CRANK CYLINDER ASSY (O/I) BLOQUE MOTOR COMPLETO (O/I) | 1 | | | | |
| 2 | 6H1-15100-05 | CRANKCASE ASSY (O/I, PRIME ST) CARTER COMPLETO (O/I) | 1 | | | | |
| 3 | 688-11370-01 | .CHECK VALVE ASSY .VALVULA DE CONTROL COMPL. | 2 | | | | |
| 4 | 650-11370-01 | .CHECK VALVE ASSY .VALVULA DE CONTROL COMPL. | 1 | | | | |
| 5 | 624-14485-00 | .PIPE, JOINT .TUBO DE UNION | 4 | | | | |
| 6 | 663-11518-01 | .LOCK, BEARING .SEGURO BALERO | 3 | | | | |
| 7 | 650-24378-00 | .PIPE, JOINT 4 .TUBO DE UNION 3 | 1 | | | | |
| 8 | 99530-08012 | PIN, DOWEL PASADOR, DE ESPIGA | 2 | | | | |
| 9 | 90119-06M12 | BOLT, WITH WASHER TORNILLO CON ARANDELA | 12 | | | | |
| 10 | 90119-10005 | BOLT, WITH WASHER TORNILLO CON ARANDELA | 6 | | | | |
| 11 | 90201-10008 | WASHER, PLATE ARANDELA PLANA | 2 | | | | |
| 12 | 95313-10600 | NUT TUERCA | 2 | | | | |
| 13 | 90157-06014 | SCREW, PAN HEAD TORNILLO CABEZA CONICA PLANA | 1 | | | | |
| 14 | 688-44194-00 | CAP TAPA | 1 | | | | |
| 15 | 95303-06700 | NUT TUERCA | 1 | | | | |
| 16 | 90445-07260 | HOSE (L276) TUBO (L276) | 1 | | | | |
| 17 | 90467-06016 | CLIP PRESILLA | 2 | | | | |
| 18 | 90480-24M04 | GROMMET TAPON | 1 | | | | |
| 19 | 90445-07M00 | HOSE (L100) TUBO (L100) | 1 | | | | |
| 20 | 90445-07M23 | HOSE (L408) TUBO (L408) | 1 | | | | |
| 21 | 90467-06016 | CLIP PRESILLA | 4 | | | | |
| 22 | 90116-10M06 | BOLT, STUD ESPARRAGO | 2 | | | | |
| 23 | 90465-12M03 | CLAMP BRIDA | 1 | | | | |
| 24 | 97095-06014 | BOLT PERNO | 1 | | | | |
| 25 | 92995-06600 | WASHER ARANDELA | 1 | | | | |
| 26 | 688-11325-00 | ANODE ANODO | 2 | | | | |
| 27 | 98780-04015 | SCREW, FLAT HEAD TORNILLO CABEZA PLANA | 2 | | | | |

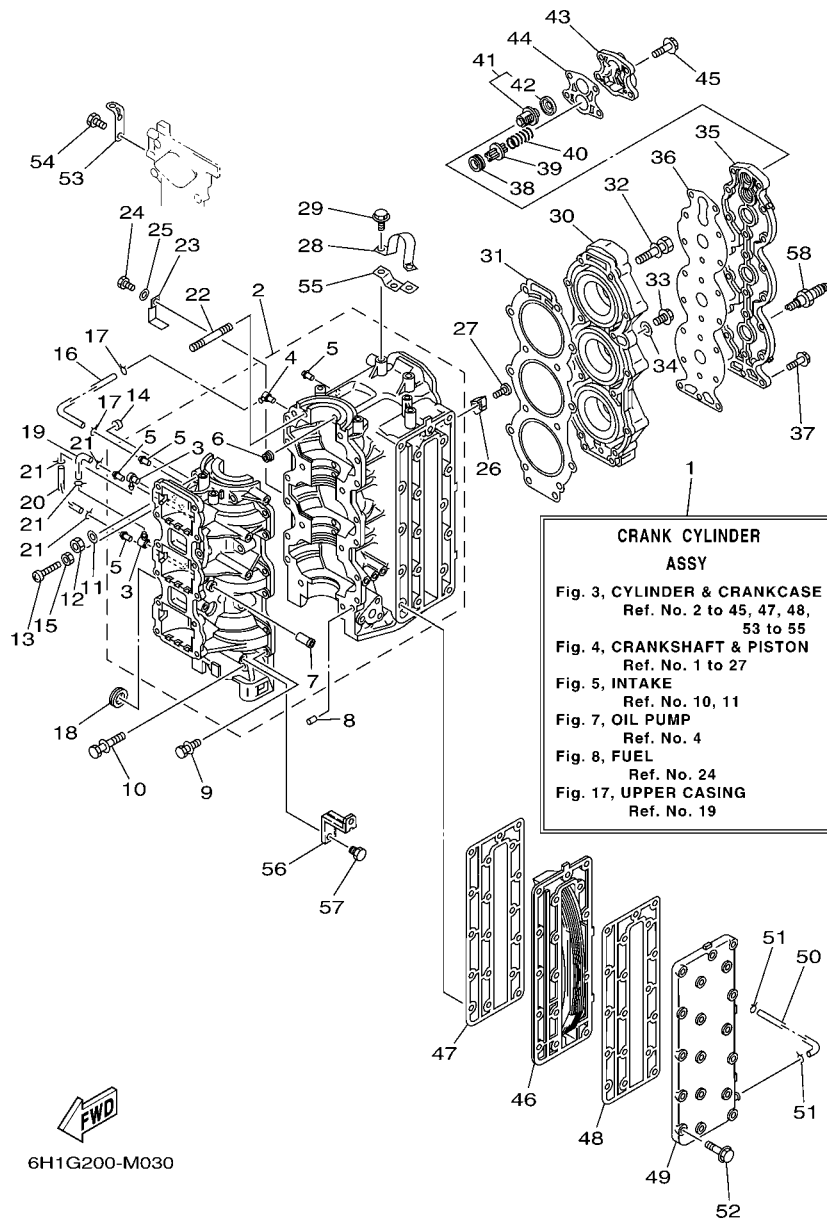

FIG. 3 CYLINDER & CRANKCASE CYLINDRO & CARTER

| REF. NO. | PART NO. CODIGO Nº | DESCRIPTION DESCRIPCION | QTY | | | | REMARKS OBSERVACIONES |
|----------|--------------------|--|-----|--|--|--|-----------------------|
| 28 | 688-11119-01 | HANGER, ENGINE SOPORTE DEL MOTOR | 1 | | | | |
| 29 | 90119-08MA3 | BOLT, WITH WASHER TORNILLO CON ARANDELA | 2 | | | | |
| 30 | 6H1-11111-01-1S | HEAD, CYLINDER 1 CULATA CILINDRO 1 | 1 | | | | |
| 31 | 688-11181-A2 | GASKET, CYLINDER HEAD 1 JUNTA, DE CULATA 1 | 1 | | | | |
| 32 | 90119-08MA8 | BOLT, WITH WASHER TORNILLO CON ARANDELA | 14 | | | | |
| 33 | 90340-14M06 | PLUG, STRAIGHT SCREW TORNILLO, DE DRENAJE | 1 | | | | |
| 34 | 90430-14115 | GASKET JUNTA | 1 | | | | |
| 35 | 688-11191-00-1S | COVER, CYLINDER HEAD 1 TAPA CULATA DE CILINDRO 1 | 1 | | | | |
| 36 | 688-11193-A1 | GASKET, HEAD COVER 1 EMPAQUE | 1 | | | | |
| 37 | 90119-06MA3 | BOLT, WITH WASHER TORNILLO CON ARANDELA | 18 | | | | |
| 38 | 90480-20M05 | GROMMET TAPON | 1 | | | | |
| 39 | 688-12416-00 | VALVE, PRESSURE CONTROL VALVULA DE CONTROL DE PRESION | 1 | | | | |
| 40 | 90501-16M11 | SPRING, COMPRESSION RESORTE DE COMPRESION | 1 | | | | |
| 41 | 688-12411-11 | THERMOSTAT TERMOSTAT | 1 | | | | |
| 42 | 688-12412-00 | .SEAL, THERMOSTAT .SELLO TERMOSTATO | 1 | | | | |
| 43 | 688-12413-00-1S | COVER, THERMOSTAT CUBIERTA TERMOSTATO | 1 | | | | |
| 44 | 688-12414-A1 | GASKET, COVER EMPAQUE | 1 | | | | |
| 45 | 90119-06MA5 | BOLT, WITH WASHER TORNILLO CON ARANDELA | 4 | | | | |
| 46 | 688-41111-00-1S | INNER COVER, EXHAUST CUBIERTA INTERIOR DE ESCAPE | 1 | | | | |
| 47 | 688-41112-A0 | GASKET, EXHAUST INNER COVER EMPAQUE | 1 | | | | |
| 48 | 688-41114-A0 | GASKET, EXHAUST OUTER COVER EMPAQUE | 1 | | | | |
| 49 | 688-41113-00-1S | OUTER COVER, EXHAUST CUBOERTA EXTERIOR DE ESCAPE | 1 | | | | |
| 50 | 663-24312-01 | PIPE 2 TUBO 2 | 1 | | | | |
| 51 | 90467-08004 | CLIP PRESILLA | 2 | | | | |
| 52 | 90119-08020 | BOLT, WITH WASHER TORNILLO CON ARANDELA | 18 | | | | |
| 53 | 6H1-15772-00 | STAY 2 SOPORTE 2 | 1 | | | | |
| 54 | 97095-06012 | BOLT PERNO | 2 | | | | |

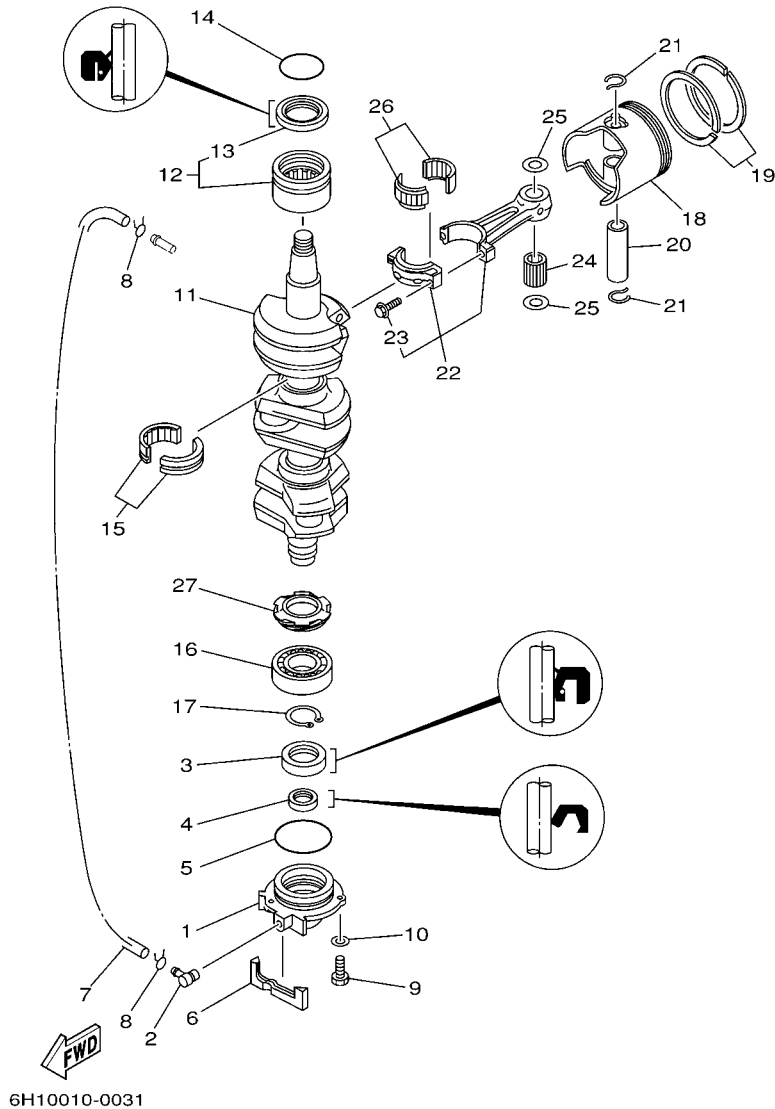
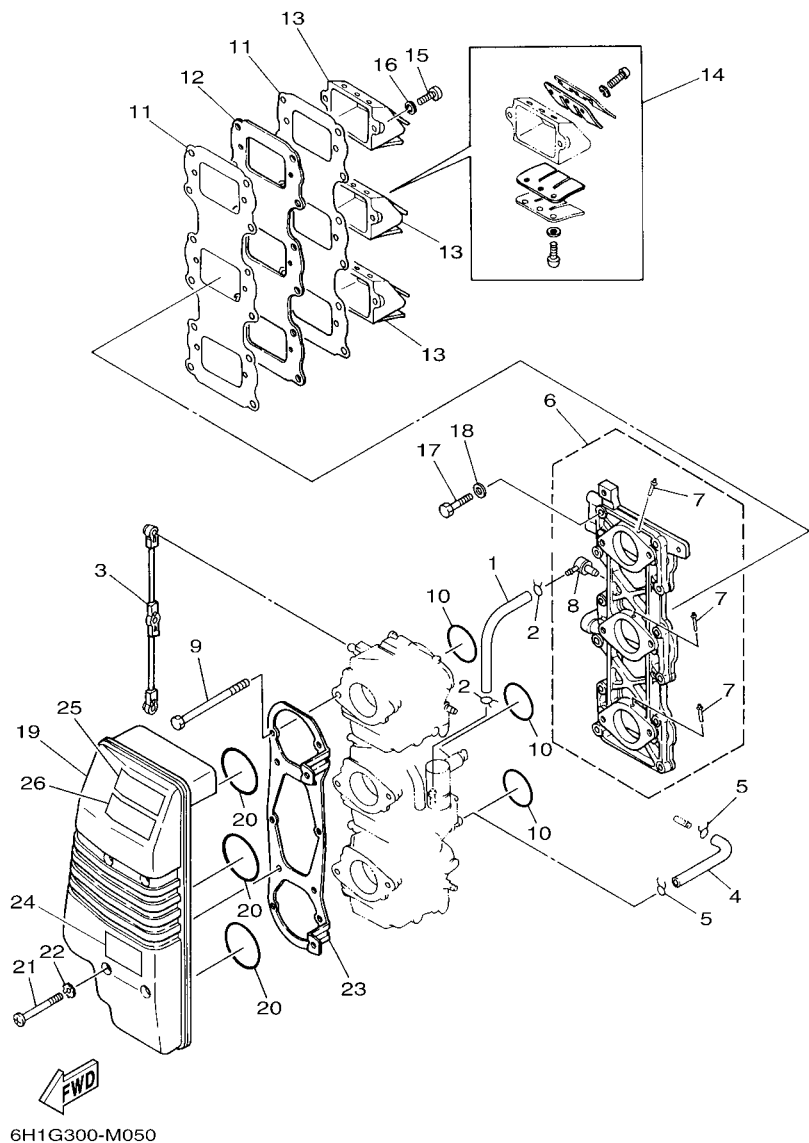

FIG. 4 CRANKSHAFT & PISTON

CIGUENAL & PISTON

| REF. NO. | PART NO. CODIGO Nº | DESCRIPTION DESCRIPCION | QTY | | | REMARKS OBSERVACIONES |
|----------|--------------------|---|-----|--|--|-----------------------|
| 1 | 6H1-15359-01-94 | HOUSING, OIL SEAL CAJA DE SELLO DE ACEITE | 1 | | | |
| 2 | 688-11370-01 | CHECK VALVE ASSY VALVULA DE CONTROL COMPL. | 1 | | | |
| 3 | 93102-30M05 | OIL SEAL SELLO ACEITE | 1 | | | |
| 4 | 93104-20M02 | OIL SEAL SELLO ACEITE | 1 | | | |
| 5 | 93210-62269 | O-RING ANILLO O | 1 | | | |
| 6 | 688-15379-00 | SEAL, CRANKCASE SELLO DE CARTER | 1 | | | |
| 7 | 90445-07M86 | HOSE (L460) TUBO (L460) | 1 | | | |
| 8 | 90467-06016 | CLIP PRESILLA | 2 | | | |
| 9 | 97095-06020 | BOLT PERNO | 3 | | | |
| 10 | 92995-06600 | WASHER ARANDELA | 3 | | | |
| 11 | 688-11411-01 | CRANKSHAFT CIGUENAL | 1 | | | |
| 12 | 93310-636U4 | BEARING COJINETE DE RODILLOS | 1 | | | |
| 13 | 93102-36M02 | .OIL SEAL .SELLO ACEITE | 1 | | | |
| 14 | 93210-46M16 | O-RING ANILLO O | 1 | | | |
| 15 | 93310-835U8 | BEARING COJINETE DE RODILLOS | 2 | | | |
| 16 | 93306-206U5 | BEARING COJINETE | 1 | | | |
| 17 | 93410-32M00 | CIRCLIP SEGURO | 1 | | | |
| 18 | 6H1-11631-03-95 | PISTON (STD) PISTON (NORMA) | 3 | | | |
| | 6H1-11635-03 | PISTON (0.25MM O/S) PISTON (0.25MM O/S) | 3 | | | AP AP |
| | 6H1-11636-03 | PISTON (0.50MM O/S) PISTON (0.50MM O/S) | 3 | | | AP AP |
| 19 | 688-11603-A0 | PISTON RING SET (STD) JUEGO DE ANILLOS (NORMA) | 3 | | | |
| | 688-11604-A0 | PISTON RING SET (0.25MM O/S) JUEGO DE ANILLOS (0.25MM O/S) | 3 | | | AP AP |
| | 688-11605-A0 | PISTON RING SET (0.50MM O/S) JUEGO DE ANILLOS (0.50MM O/S) | 3 | | | AP AP |
| 20 | 663-11633-00 | PIN, PISTON PASADOR, PISTON | 3 | | | |
| 21 | 688-11634-10 | CLIP, PISTON PIN PRESILLA, BULON DE PISTON | 6 | | | |
| 22 | 688-11650-03 | CONNECTING ROD ASSY BIELA COMPLETA | 3 | | | |
| 23 | 90109-08022 | .BOLT .PERNO | 2 | | | |



6H1G300-M050

FIG. 5 INTAKE

ADMISION

| REF. NO. | PART NO. CODIGO N° | DESCRIPTION DESCRIPCION | QTY | | | | REMARKS OBSERVACIONES |
|----------|--------------------|--|-----|--|--|--|-----------------------|
| 1 | 90445-07MA5 | HOSE (L150) TUBO (L150) | 1 | | | | |
| 2 | 90467-06016 | CLIP PRESILLA | 2 | | | | |
| 3 | 688-41217-01 | ROD, ACCEL. LEVER VARILLA PALANCA ACELERADOR | 1 | | | | |
| 4 | 6H3-14349-00 | PIPE TUBO | 1 | | | | |
| 5 | 90467-08004 | CLIP PRESILLA | 2 | | | | |
| 6 | 6H1-13641-03 | MANIFOLD, INTAKE 1 CONECTOR DE ADMISION 1 | 1 | | | | |
| 7 | 6H1-14485-00 | .PIPE, JOINT .TUBO DE UNION | 3 | | | | |
| 8 | 650-14485-03 | .PIPE, JOINT .TUBO DE UNION | 1 | | | | |
| 9 | 97095-06095 | BOLT PERNO | 6 | | | | |
| 10 | 93210-39ME4 | O-RING ANILLO O | 3 | | | | |
| 11 | 688-13621-A1 | GASKET, VALVE SEAT JUNTA, DE VALV.DE EMPAQUE | 2 | | | | |
| 12 | 688-13624-00 | PLATE, REED VALVE PLACA DE VALVULA DE LAMINAS | 1 | | | | |
| 13 | 688-13610-00 | REED VALVE ASSY VALVULA DE LAMINAS COMPLETA | 3 | | | | |
| 14 | 688-W0004-00 | .REED SET .JUEGO DE VALVULAS DE LENGUETA | 1 | | | | |
| 15 | 97880-05020 | SCREW, PAN HEAD TORNILLO DE CABEZA CON PLANA | 6 | | | | |
| 16 | 92990-05100 | WASHER, SPRING ARANDELA PLANA | 6 | | | | |
| 17 | 97013-06030 | BOLT PERNO | 12 | | | | |
| 18 | 92903-06600 | WASHER, PLATE RONDANA SENCILLA | 12 | | | | |
| 19 | 6H1-14440-02 | SILENCER ASSY, INTAKE SILENCIADOR COMPL DE ADMISION | 1 | | | | |
| 20 | 93210-46044 | O-RING ANILLO O | 3 | | | | |
| 21 | 97885-06050 | SCREW, PAN HEAD TORNILLO A MUESCA | 4 | | | | |
| 22 | 90209-06M05 | WASHER ARANDELA DE SEPARACION | 4 | | | | |
| 23 | 6H1-14413-02 | STAY SOPORTE | 1 | | | | |
| 24 | 6H1-85711-60 | MARK, CAUTION MARKER | 1 | | | | |
| 25 | 6AH-81994-40 | LABEL, SAFETY ETIQUETA DE SEGURIDAD | 1 | | | | FOR CAR,RUS |
| | 6AH-81994-70 | LABEL, SAFETY ETIQUETA DE SEGURIDAD | 1 | | | | FOR BRA |
| 26 | 6AH-81994-50 | LABEL, SAFETY ETIQUETA DE SEGURIDAD | 1 | | | | FOR RUS |

FIG. 6 CARBURETOR

CARBURADOR

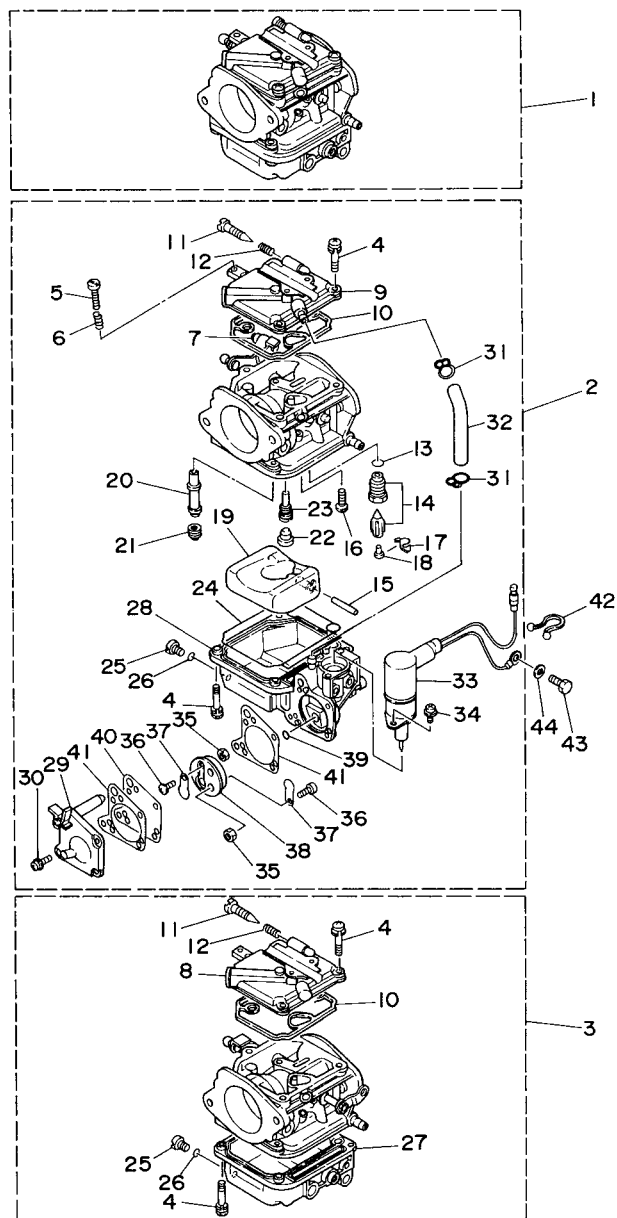

6H1E300-L050

| REF. NO. | PART NO. CODIGO Nº | DESCRIPTION DESCRIPCION | QTY | | REMARKS OBSERVACIONES |
|----------|--------------------|--|-----|--|----------------------------|
| 1 | 6H1-14301-08 | CARBURETOR ASSY 1 CARBURADOR COMPLETO 1 | 1 | | FOR CAR,RUS FOR CAR,RUS |
| | 6H1-14301-21 | CARBURETOR ASSY 1 CARBURADOR COMPLETO 1 | 1 | | FOR BRA FOR BRA |
| 2 | 6H1-14302-08 | CARBURETOR ASSY 2 CARBURADOR COMPLETO 2 | 1 | | FOR CAR,RUS FOR CAR,RUS |
| | 6H1-14302-21 | CARBURETOR ASSY 2 CARBURADOR COMPLETO 2 | 1 | | FOR BRA FOR BRA |
| 3 | 6H1-14303-08 | CARBURETOR ASSY 3 CARBURADOR COMPLETO 3 | 1 | | FOR CAR,RUS FOR CAR,RUS |
| | 6H1-14303-21 | CARBURETOR ASSY 3 CARBURADOR COMPLETO 3 | 1 | | FOR BRA FOR BRA |
| 4 | 97980-04114 | .SCREW, WITH WASHER .TORNILLO, CON ARANDELA | 21 | | |
| 5 | 63V-14523-00 | .SCREW, STOP .TORNILLO DE TOPE | 1 | | #2 #2 |
| 6 | 90501-10326 | .SPRING, COMPRESSION .RESORTE DE COMPRESION | 1 | | #2 #2 |
| 7 | 6H2-14578-00 | .COLLAR .COLLAR | 1 | | #2 #2 |
| 8 | 6H4-14146-00 | .PLATE .PLACA SOPORTE | 2 | | #1,3 #1,3 |
| 9 | 6H3-14146-10 | .PLATE .PLACA SOPORTE | 1 | | #2 #2 |
| 10 | 6H4-14147-00 | .O-RING .ANILLO O | 3 | | |
| 11 | 692-14923-00 | .SCREW, PILOT .TORNILLO DE AJUSTE | 3 | | |
| 12 | 697-14555-00 | .SPRING .RESORTE | 4 | | |
| 13 | 93210-04228 | .O-RING .ANILLO O | 3 | | |
| 14 | 692-14590-01 | .NEEDLE VALVE ASSY .VALVULA DE AGUJA COMPLETA | 3 | | FOR CAR,RUS FOR CAR,RUS |
| | 60C-14590-01 | .NEEDLE VALVE ASSY .VALVULA DE AGUJA COMPLETA | 3 | | FOR BRA FOR BRA |
| 15 | 6H4-14548-00 | .PIN, FLOAT ARM .PASADOR DE BRAZO DE BOIA | 3 | | |
| 16 | 98580-04008 | .SCREW, PAN HEAD .TORNILLO DE CABEZA CRUZADA | 3 | | |
| 17 | 663-14159-00 | .CLIP .PRESILLA | 3 | | |
| 18 | 676-14186-00 | .PIN, FLOAT .PASADOR DE LA BOYA | 3 | | |
| 19 | 6H4-14985-01 | .FLOAT .BOIA | 3 | | |
| 20 | 6H1-14947-75 | .JET, NEEDLE .INYECTOR DE AGUJA | 3 | | |
| 21 | 6H1-14943-39 | .JET, MAIN (#160) .INYECTOR PRINCIPAL (#160) | 3 | | FOR CAR,RUS FOR CAR,RUS |
| | 676-14943-40 | .JET, MAIN (#165) .INYECTOR PRINCIPAL (#165) | 3 | | FOR BRA FOR BRA |
| 22 | 676-14966-00 | .CAP .TAPA | 3 | | |

FIG. 6 CARBURETOR

CARBURADOR

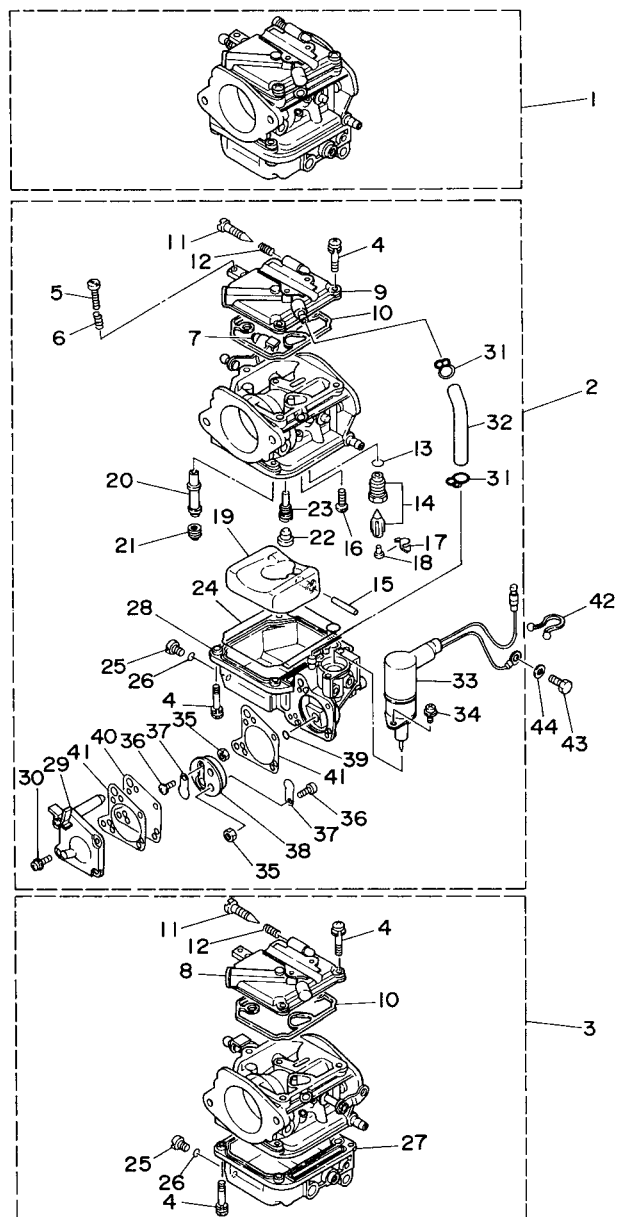

FWD
6H1E300-L050

| REF. NO. | PART NO. CODIGO Nº | DESCRIPTION DESCRIPCION | QTY | | REMARKS OBSERVACIONES |
|----------|--------------------|---|-----|--|----------------------------|
| 23 | 6H1-14948-18 | .JET (#78) .INYECTOR (#78) | 3 | | FOR CAR,RUS FOR CAR,RUS |
| | 6H1-14948-20 | .JET (#82) .INYECTOR (#82) | 3 | | FOR BRA FOR BRA |
| 24 | 6H4-14984-00 | .GASKET, FLOAT CHAMBER .EMPAQUE CAMARA DE BOIA | 3 | | |
| 25 | 6H3-14992-00 | .SCREW, DRAIN .TORNILLO,SEGURO | 3 | | |
| 26 | 93210-04230 | .O-RING .ANILLO O | 3 | | |
| 27 | 6H4-14980-00 | .BODY, FLOAT CHAMBER .CUERPO CAMARA DE BOIA | 2 | | #1,3 #1,3 |
| 28 | 6H3-14980-10 | .BODY, FLOAT CHAMBER .CUERPO CAMARA DE BOIA | 1 | | #2 #2 |
| 29 | 6H3-24452-10 | .COVER .CUBIERTA | 1 | | #2 #2 |
| 30 | 6H4-14567-00 | .SCREW .TORNILLO | 4 | | #2 #2 |
| 31 | 6H3-14137-00 | .CLIP .PRESILLA | 2 | | #2 #2 |
| 32 | 6H3-14349-00 | .PIPE .TUBO | 1 | | #2 #2 |
| 33 | 6H3-14380-00 | .STARTER ASSY .ARRANQUE COMPLETO | 1 | | #2 #2 |
| 34 | 97803-04010 | .SCREW, PAN HEAD .TORNILLO CABEZA ABULTADA | 2 | | #2 #2 |
| 35 | 95380-03600 | .NUT .TUERCA | 2 | | #2 #2 |
| 36 | 98980-03006 | .SCREW, BIND .TORNILLO DE LIGAR | 2 | | #2 #2 |
| 37 | 6L5-24421-00 | .VALVE, CHECK .VALVULA DE RETENCION | 2 | | #2 #2 |
| 38 | 6H4-24413-00 | .BODY 2 .CUERPO 2 | 1 | | #2 #2 |
| 39 | 6H4-24486-00 | .O-RING .ANILLO O | 1 | | #2 #2 |
| 40 | 6H3-24411-10 | .DIAPHRAGM .DIAFRAGMA | 1 | | #2 #2 |
| 41 | 6H3-24434-10 | .GASKET, BODY .EMPAQUE | 2 | | #2 #2 |
| 42 | 90465-18147 | .CLAMP BRIDA | 1 | | |
| 43 | 97013-06012 | BOLT PERNO | 1 | | |
| 44 | 92903-06600 | WASHER, PLATE RONDANA SENCILLA | 1 | | |

FIG. 7 OIL PUMP

BOMBA DE ACEITE

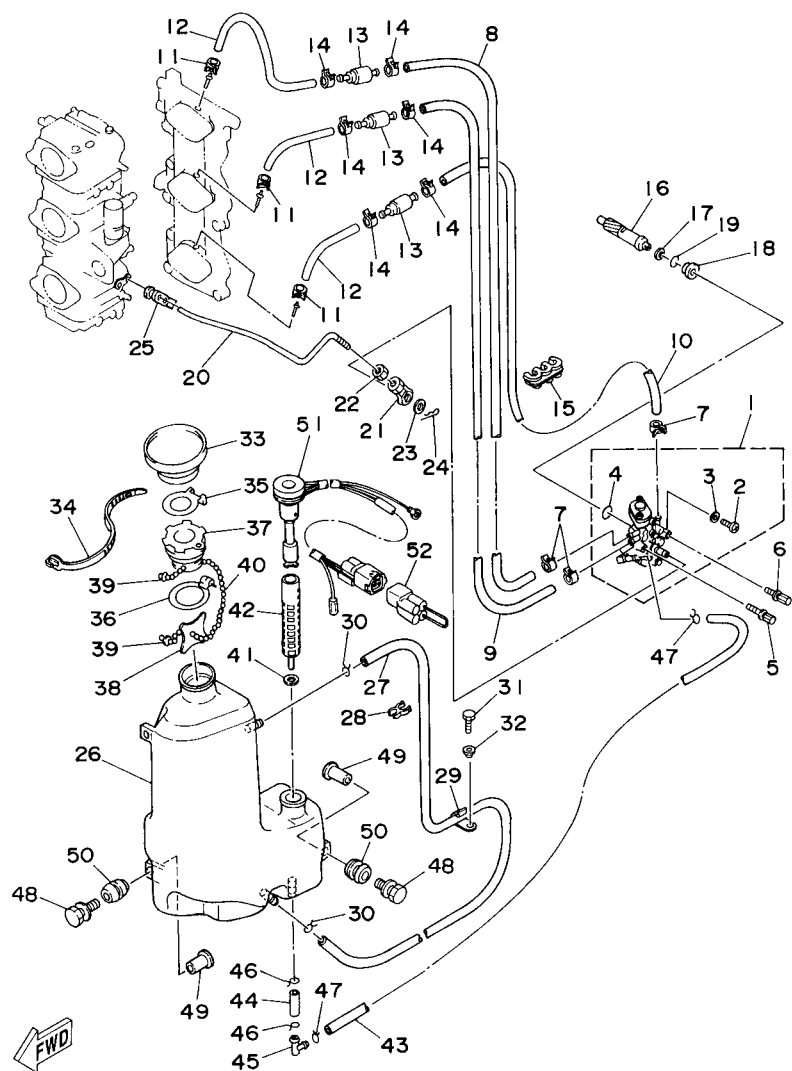

6H10010-0060

| REF. NO. | PART NO. CODIGO N° | DESCRIPTION DESCRIPCION | QTY | | | | REMARKS OBSERVACIONES |
|----------|--------------------|---|-----|--|--|--|-----------------------|
| 1 | 6H1-13200-02 | OIL INJECTION PUMP ASSY BOMBA DE ACEITE COMPLETA | 1 | | | | |
| 2 | 6R3-13471-00 | .PLUG, DRAIN .TAPON DE LLAVE DE VACIADO | 1 | | | | |
| 3 | 6L2-13475-00 | .GASKET .EMPAQUE | 1 | | | | |
| 4 | 93210-19MA7 | .O-RING .ANILLO O | 1 | | | | |
| 5 | 90109-06M39 | BOLT PERNO | 1 | | | | |
| 6 | 90109-06M40 | BOLT PERNO | 1 | | | | |
| 7 | 90468-07M02 | CLIP PRESILLA | 3 | | | | |
| 8 | 90445-07M90 | HOSE (L390) TUBO (L390) | 1 | | | | |
| 9 | 90445-07240 | HOSE (L330) TUBO (L330) | 1 | | | | |
| 10 | 90445-07M44 | HOSE (L250) TUBO (L250) | 1 | | | | |
| 11 | 90468-07M02 | CLIP PRESILLA | 3 | | | | |
| 12 | 90445-07M87 | HOSE (L110) TUBO (L110) | 3 | | | | |
| 13 | 6E9-13183-70 | VALVE, CHECK VALVULA DE RETENTION | 3 | | | | |
| 14 | 90468-07M02 | CLIP PRESILLA | 6 | | | | |
| 15 | 90464-07M05 | CLAMP BRIDA | 1 | | | | |
| 16 | 6H1-11537-01 | GEAR, DRIVEN ENGRANAJE TRACCION | 1 | | | | |
| 17 | 90201-08M93 | WASHER, PLATE ARANDELA PLANA | 1 | | | | |
| 18 | 6H1-13117-01 | COLLAR, DISTANCE COLLAR, DISTANCIA | 1 | | | | |
| 19 | 93210-13M04 | O-RING ANILLO O | 1 | | | | |
| 20 | 6H1-41241-02 | ROD, LINK VARILLA | 1 | | | | |
| 21 | 6H1-41237-00 | JOINT, LINK CONECTOR | 1 | | | | |
| 22 | 95380-05600 | NUT TUERCA | 1 | | | | |
| 23 | 90202-05088 | WASHER, PLATE ARANDELA DE PLANA | 1 | | | | |
| 24 | 90468-05M03 | CLIP PRESILLA | 1 | | | | |
| 25 | 6E9-41237-00 | JOINT, LINK CONECTOR | 1 | | | | |
| 26 | 6H1-21707-07 | OIL TANK COMP. DEPOSITO DE ACEITE COMP. | 1 | | | | |
| 27 | 90445-11M09 | HOSE (L600) TUBO (L600) | 1 | | | | |

FIG. 7 OIL PUMP

BOMBA DE ACEITE

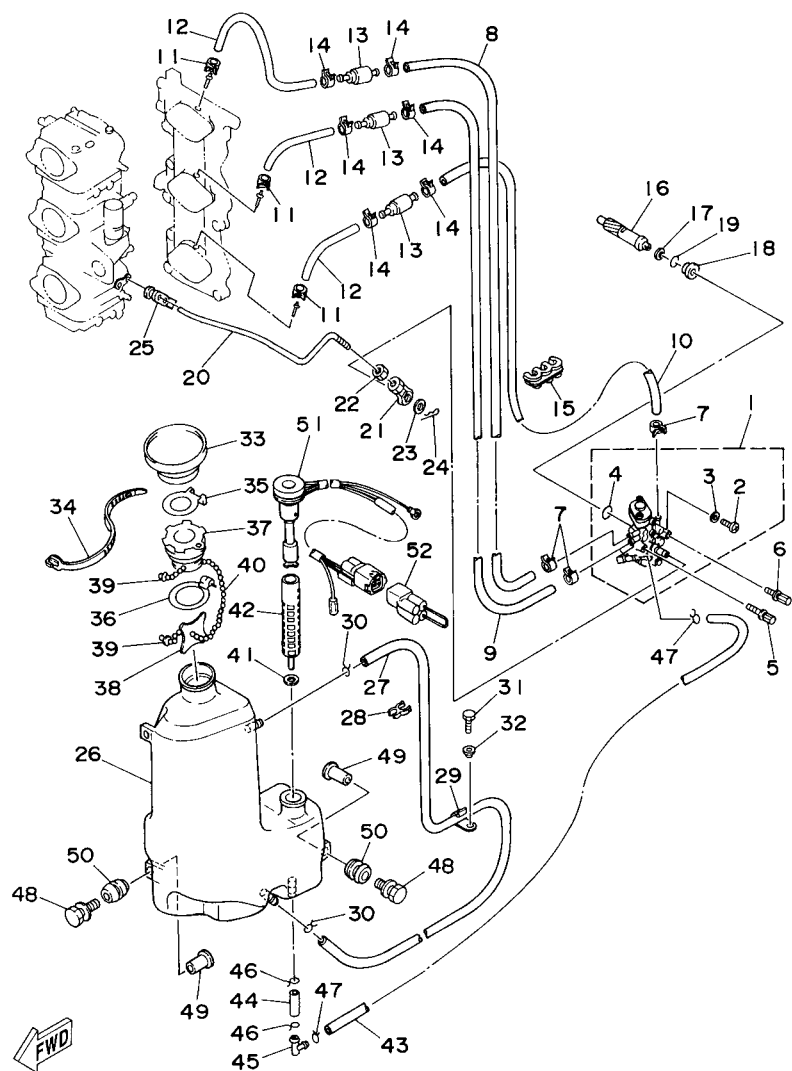

6H10010-0060

| REF. NO. | PART NO. CODIGO N° | DESCRIPTION DESCRIPCION | QTY | | | | REMARKS OBSERVACIONES |
|----------|--------------------|---|-----|--|--|--|-----------------------|
| 28 | 90464-11M24 | CLAMP BRIDA | 1 | | | | |
| 29 | 90465-11M27 | CLAMP BRIDA | 1 | | | | |
| 30 | 90467-11M08 | CLIP PRESILLA | 2 | | | | |
| 31 | 97095-06016 | BOLT PERNO | 1 | | | | |
| 32 | 90387-06M31 | COLLAR ESPACIADOR | 1 | | | | |
| 33 | 6H1-21752-00 | TUBE, FILLER 1 TUBO DE LLENADOR 1 | 1 | | | | |
| 34 | 90465-13M30 | CLAMP BRIDA | 1 | | | | |
| 35 | 63D-2176M-00 | HOOK GANCHO | 1 | | | | |
| 36 | 63D-2175R-00 | HOOK, BAND GANCHO DE CINTA | 1 | | | | |
| 37 | 6H4-21770-00 | OIL TANK CAP ASSY TAPA DE DEPOSITO DE ACEITE | 1 | | | | |
| 38 | 6J8-21758-00 | WASHER, SPECIAL 2 ARANDELA ESPECIAL 2 | 1 | | | | |
| 39 | 6H1-21757-00 | WASHER, SPECIAL 1 ARANDELA ESPECIAL 1 | 2 | | | | |
| 40 | 6H1-24633-00 | CHAIN, BALL EMPAQUE | 1 | | | | |
| 41 | 6J8-13414-00 | GASKET, STRAINER COVER EMPAQUE DE TAPA FILTRO | 1 | | | | |
| 42 | 6H1-13411-00 | STRAINER, OIL FILTRO DE ACEITE | 1 | | | | |
| 43 | 6H1-21766-01 | PIPE, OIL TUBO DEL ACEITE | 1 | | | | |
| 44 | 90445-08M01 | HOSE (L30) TUBO (L30) | 1 | | | | |
| 45 | 6H1-13435-00 | NIPPLE NIPLE | 1 | | | | |
| 46 | 90467-12M11 | CLIP PRESILLA | 2 | | | | |
| 47 | 90467-08004 | CLIP PRESILLA | 2 | | | | |
| 48 | 90119-06M88 | BOLT, WITH WASHER TORNILLO CON ARANDELA | 3 | | | | |
| 49 | 90387-06119 | COLLAR ESPACIADOR | 3 | | | | |
| 50 | 6A0-82317-00 | DAMPER, IGNITION COIL AMORTIGUADOR BOBINA ENCENDIDO | 3 | | | | |
| 51 | 6H1-85720-16 | OIL LEVEL GAUGE ASSY MEDIDOR DE NIVEL DE ACEITE | 1 | | | | |
| 52 | 6R5-82582-B0 | COVER, WIRE HARNESS CUBIERTA DE ARNES DE CABLE | 1 | | | | AP AP |

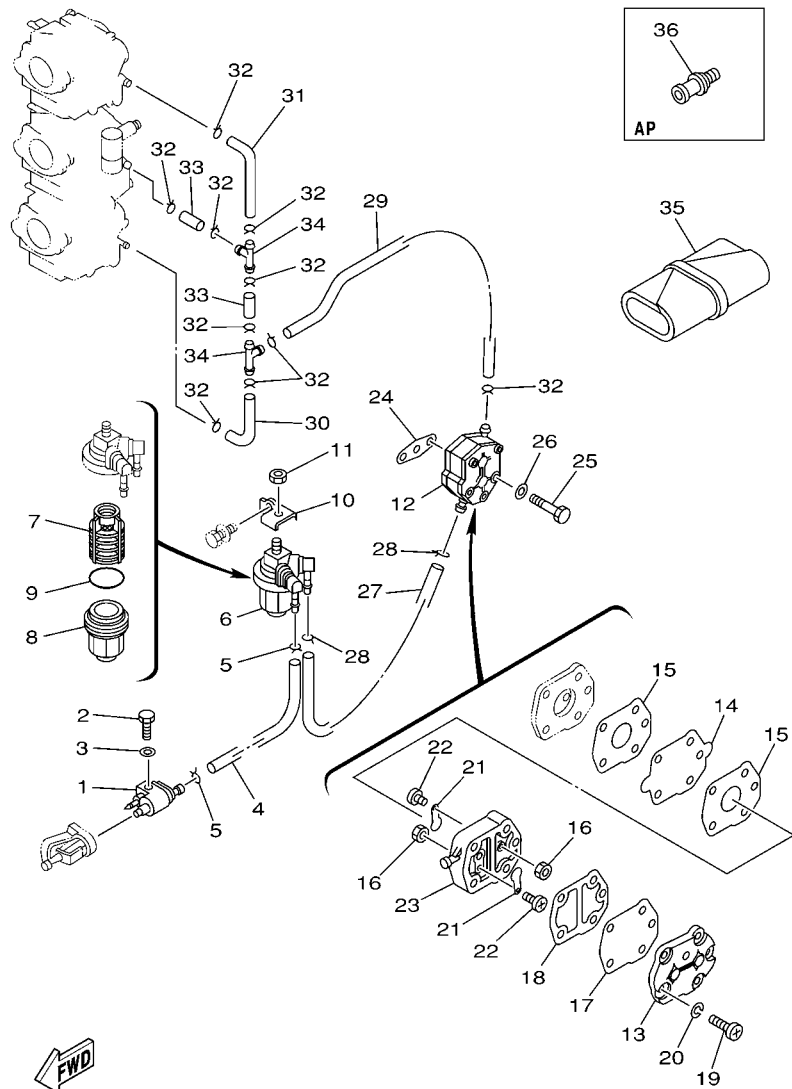

6H10010-0070

FIG. 8 FUEL

COMBUSTIBLE

| REF. NO. | PART NO. CODIGO Nº | DESCRIPTION DESCRIPCION | QTY | | | | REMARKS OBSERVACIONES |
|----------|--------------------|---|-----|--|--|--|----------------------------|
| 28 | 90467-08004 | CLIP PRESILLA | 2 | | | | |
| 29 | 90445-09097 | HOSE (L250) TUBO (L250) | 1 | | | | |
| 30 | 688-24313-00 | PIPE 3 TUBO 3 | 1 | | | | |
| 31 | 688-24314-00 | PIPE 4 TUBO 4 | 1 | | | | |
| 32 | 90467-08004 | CLIP PRESILLA | 10 | | | | |
| 33 | 90445-09220 | HOSE (L30) TUBO (L30) | 2 | | | | |
| 34 | 688-24378-00 | PIPE, JOINT 3 TUBO DE UNION 3 | 2 | | | | |
| 35 | 656-W2810-02 | TOOL KIT JUEGO DE HERRAMIENTAS | 1 | | | | |
| 36 | 6E0-28193-00-94 | PLUG, WATER CHECK TAPON DE CONTROL DE LA AGUA | 1 | | | | AP D:12.5MM AP D:12.5MM |

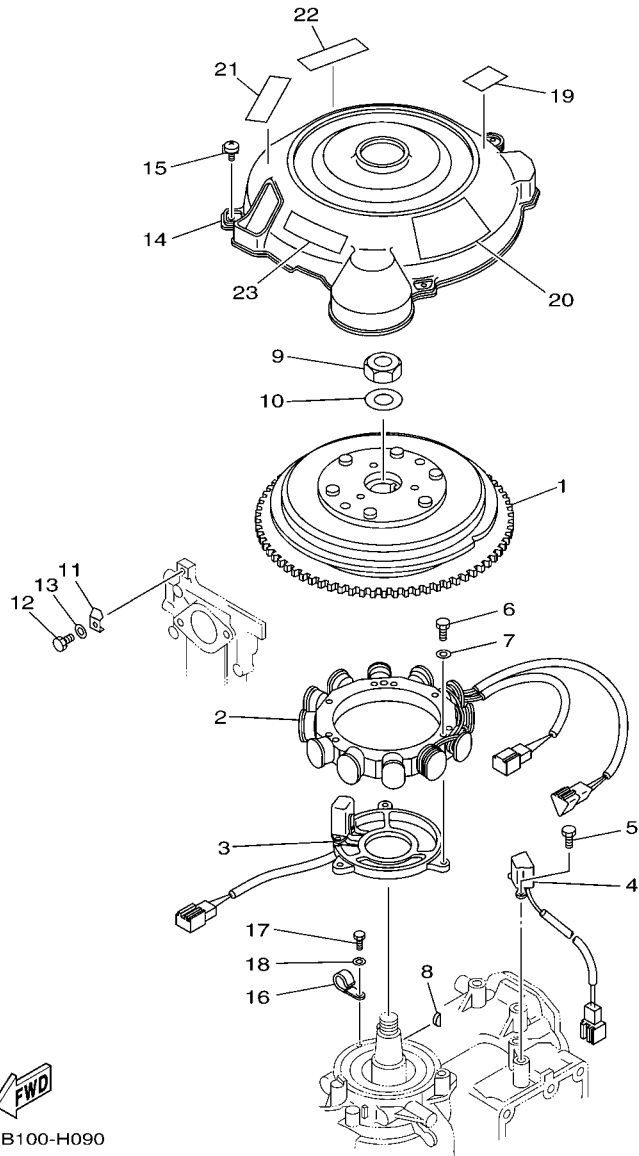

6H1B100-H090

FIG. 9 GENERATOR

GENERADOR

| REF. NO. | PART NO. CODIGO Nº | DESCRIPTION DESCRIPCION | QTY | | | | REMARKS OBSERVACIONES |
|----------|--------------------|---|-----|--|--|--|----------------------------|
| 1 | 6H0-85550-00 | ROTOR ASSY ROTOR COMPLETO | 1 | | | | |
| 2 | 6H0-85510-03 | STATOR ASSY ESTATOR COMPLETO | 1 | | | | |
| 3 | 6H0-85580-01 | COIL, PULSER BOBINA DE PULSACION | 1 | | | | |
| 4 | 6H2-85895-01 | CRANK POSITION SENDER SENSOR, POSICION DE CIGUENAL | 1 | | | | |
| 5 | 97095-05012 | BOLT PERNO | 2 | | | | |
| 6 | 97095-06040 | BOLT PERNO | 3 | | | | |
| 7 | 92995-06600 | WASHER ARANDELA | 3 | | | | |
| 8 | 90280-05015 | KEY, WOODRUFF CUNA WOODRUFF | 1 | | | | |
| 9 | 90170-20137 | NUT TUERCA | 1 | | | | |
| 10 | 90201-21M18 | WASHER, PLATE ARANDELA PLANA | 1 | | | | |
| 11 | 688-81332-01 | PLATE, TIMING PLACA REGULADOR DE TIEMPO | 1 | | | | |
| 12 | 97095-06010 | BOLT PERNO | 1 | | | | |
| 13 | 92995-06600 | WASHER ARANDELA | 1 | | | | |
| 14 | 6H1-81337-01 | COVER, FLYWHEEL CUBIERTA DE VOLANTE | 1 | | | | |
| 15 | 90159-06M20 | SCREW, WITH WASHER TORNILLO CON VALONA | 3 | | | | |
| 16 | 90465-06M90 | CLAMP BRIDA | 1 | | | | |
| 17 | 97095-06012 | BOLT PERNO | 1 | | | | |
| 18 | 92995-06600 | WASHER ARANDELA | 1 | | | | |
| 19 | 6H1-14488-00 | LABEL, CAUTION ETIQUETA PRECAUCION | 1 | | | | |
| 20 | 6H1-13437-21 | MARK, CAUTION MARKER | 1 | | | | FOR CAR,RUS FOR CAR,RUS |
| 21 | 6AH-81995-40 | LABEL, WARNING ETIQUETA DE PRECAUCION | 1 | | | | FOR CAR,RUS FOR CAR,RUS |
| | 6AH-81995-70 | LABEL, WARNING ETIQUETA DE PRECAUCION | 1 | | | | FOR BRA FOR BRA |
| 22 | 6AH-81995-50 | LABEL, WARNING ETIQUETA DE PRECAUCION | 1 | | | | FOR RUS FOR RUS |
| 23 | 6AG-81996-00 | MARK MARCA | 1 | | | | FOR CAR,RUS FOR CAR,RUS |

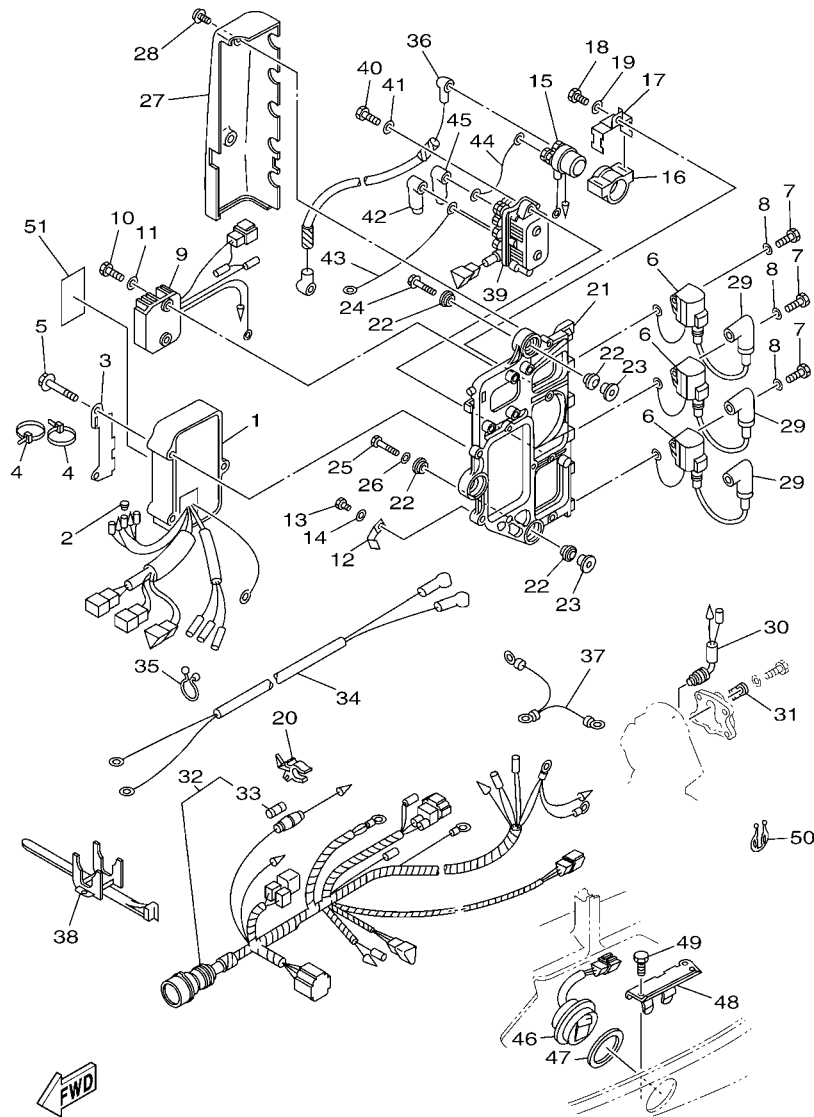

6H1G300-M100

FIG. 10 ELECTRICAL

ELECTRICO

| REF. NO. | PART NO. CODIGO N° | DESCRIPTION DESCRIPCION | QTY | | | REMARKS OBSERVACIONES |
|----------|--------------------|--|-----|--|--|-----------------------|
| 1 | 6H0-85540-07 | C.D.I. UNIT ASSY UNIDAD C.D.I. COMPLETA | 1 | | | |
| 2 | 703-82119-00 | COVER, LEAD WIRE CUBIERTA DE CABLE CONDUCTOR | 1 | | | |
| 3 | 6H1-85542-10 | BRACKET SOPORTE | 1 | | | |
| 4 | 90465-13M11 | CLAMP BRIDA | 2 | | | |
| 5 | 97595-06550 | BOLT, WITH WASHER PERNO CON ARANDELA | 3 | | | |
| 6 | 697-85570-00 | IGNITION COIL ASSY BOBINA DE IGNICION COMPLETO | 3 | | | |
| 7 | 97013-06020 | BOLT PERNO | 3 | | | |
| 8 | 92903-06600 | WASHER, PLATE RONDANA SENCILLA | 3 | | | |
| 9 | 6H0-81960-10 | RECTIFIER & REGULATOR ASSY RECTIFICADOR Y REGULADOR | 1 | | | |
| 10 | 97095-06020 | BOLT PERNO | 2 | | | |
| 11 | 92995-06600 | WASHER ARANDELA | 2 | | | |
| 12 | 90465-08M23 | CLAMP BRIDA | 1 | | | |
| 13 | 97095-06012 | BOLT PERNO | 1 | | | |
| 14 | 92995-06600 | WASHER ARANDELA | 1 | | | |
| 15 | 6G1-81941-10 | STARTER RELAY ASSY RELE DE ARRANQUE | 1 | | | |
| 16 | 6G1-81952-00 | HOLDER, RELAY SOSTEN DE RELE | 1 | | | |
| 17 | 6E9-81945-70 | PLATE, SWITCH FITTING PLACA ACCESORIA DE INTERRUPT. | 1 | | | |
| 18 | 97013-06016 | BOLT PERNO | 1 | | | |
| 19 | 92903-06600 | WASHER, PLATE RONDANA SENCILLA | 1 | | | |
| 20 | 6G5-82152-00 | HOLDER, FUSE PORTA-FUSIBLES | 1 | | | |
| 21 | 6H1-85542-00-94 | BRACKET SOPORTE | 1 | | | |
| 22 | 90480-09M25 | GROMMET TAPON | 6 | | | |
| 23 | 90387-06M03 | COLLAR ESPACIADOR | 3 | | | |
| 24 | 90119-06M75 | BOLT, WITH WASHER TORNILLO CON ARANDELA | 2 | | | |
| 25 | 90109-06M39 | BOLT PERNO | 1 | | | |
| 26 | 90201-06M31 | WASHER, PLATE ARANDELA PLANA | 1 | | | |
| 27 | 6H1-81916-00 | COVER, TERMINAL CUBIERTA DE TERMINAL | 1 | | | |

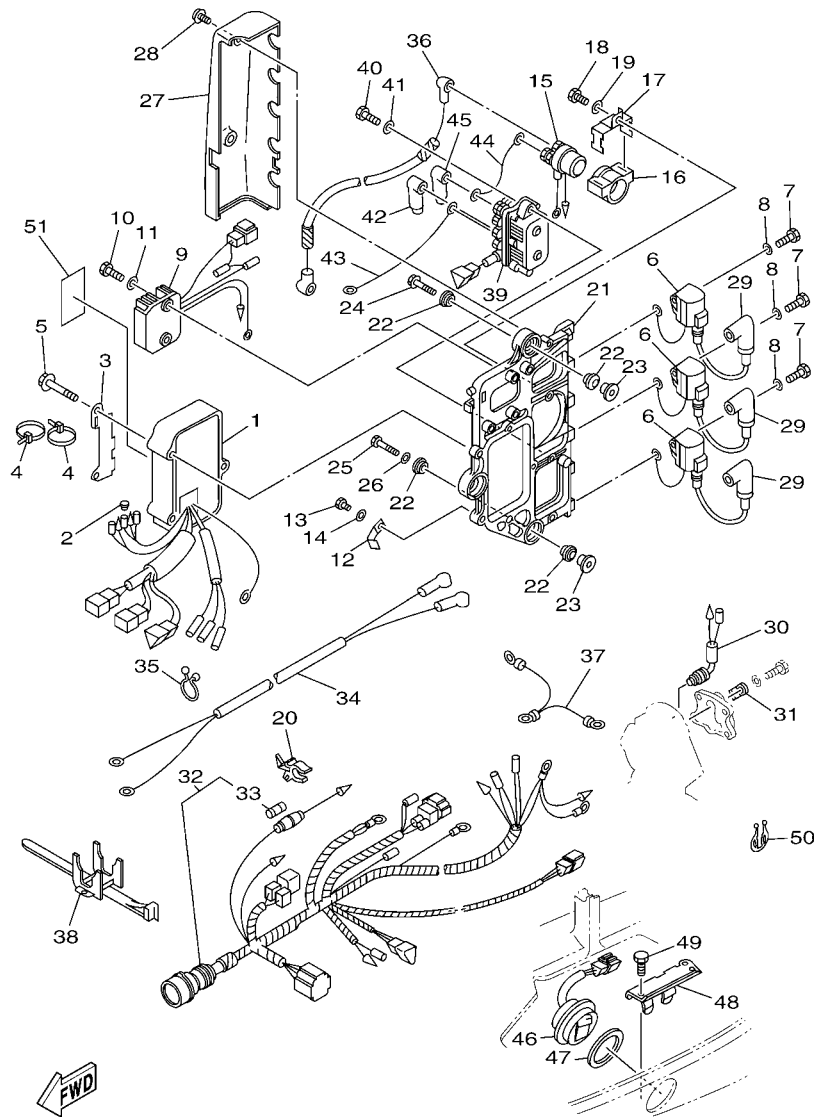

6H1G300-M100

FIG. 10 ELECTRICAL

ELECTRICO

| REF. NO. | PART NO. CODIGO N° | DESCRIPTION DESCRIPCION | QTY | | | | REMARKS OBSERVACIONES |
|----------|--------------------|---|-----|--|--|--|-----------------------|
| 28 | 90159-06M11 | SCREW, WITH WASHER TORNILLO CON VALONA | 2 | | | | |
| 29 | 6E3-82370-21 | PLUG CAP ASSY TAPON DE BUJIA COMPLT | 3 | | | | |
| 30 | 688-82560-10 | THERMO SWITCH ASSY INTER. DE TERMO | 1 | | | | |
| 31 | 688-82588-01 | PLATE PLACA | 1 | | | | |
| 32 | 6H0-82590-80 | WIRE HARNESS ASSY (10P) CONJUNTO DE CABLES (10P) | 1 | | | | |
| 33 | 663-82151-00 | .FUSE (12V-20A) .FUSIBLE (12V-20A) | 1 | | | | |
| 34 | 6H0-82105-02 | BATTERY CABLE CABLE DE BATERIA | 1 | | | | |
| 35 | 90464-23M22 | CLAMP BRIDA | 1 | | | | |
| 36 | 6H0-82117-00 | WIRE, LEAD CABLE CONDUCTOR | 1 | | | | |
| 37 | 697-82519-00 | WIRE, EARTH LEAD CABLE CONDUCTOR A TIERRA | 1 | | | | |
| 38 | 688-82594-00 | CLAMP GRAMPA | 1 | | | | |
| 39 | 61A-81950-00 | RELAY ASSY RELE COMPLETO | 1 | | | | |
| 40 | 97095-06025 | BOLT PERNO | 2 | | | | |
| 41 | 92995-06600 | WASHER ARANDELA | 2 | | | | |
| 42 | 682-82119-01 | COVER, LEAD WIRE CUBIERTA DE CABLE CONDUCTOR | 2 | | | | |
| 43 | 6H0-81949-10 | WIRE, LEAD CABLE CONDUCTOR | 1 | | | | |
| 44 | 6H0-81949-01 | WIRE, LEAD CABLE CONDUCTOR | 1 | | | | |
| 45 | 682-82119-01 | COVER, LEAD WIRE CUBIERTA DE CABLE CONDUCTOR | 1 | | | | |
| 46 | 6H1-82563-10 | TRIM & TILT SWITCH ASSY INTERRUPTOR DE INCLINACION | 1 | | | | |
| 47 | 6E5-82587-00 | GASKET EMPAQUETADURA | 1 | | | | |
| 48 | 6H1-83614-00 | BRACKET SOPORTE | 1 | | | | |
| 49 | 97095-06016 | BOLT PERNO | 1 | | | | |
| 50 | 90464-18M14 | CLAMP BRIDA | 1 | | | | |
| 51 | 6R5-85711-60 | MARK, CAUTION MARKER | 1 | | | | |

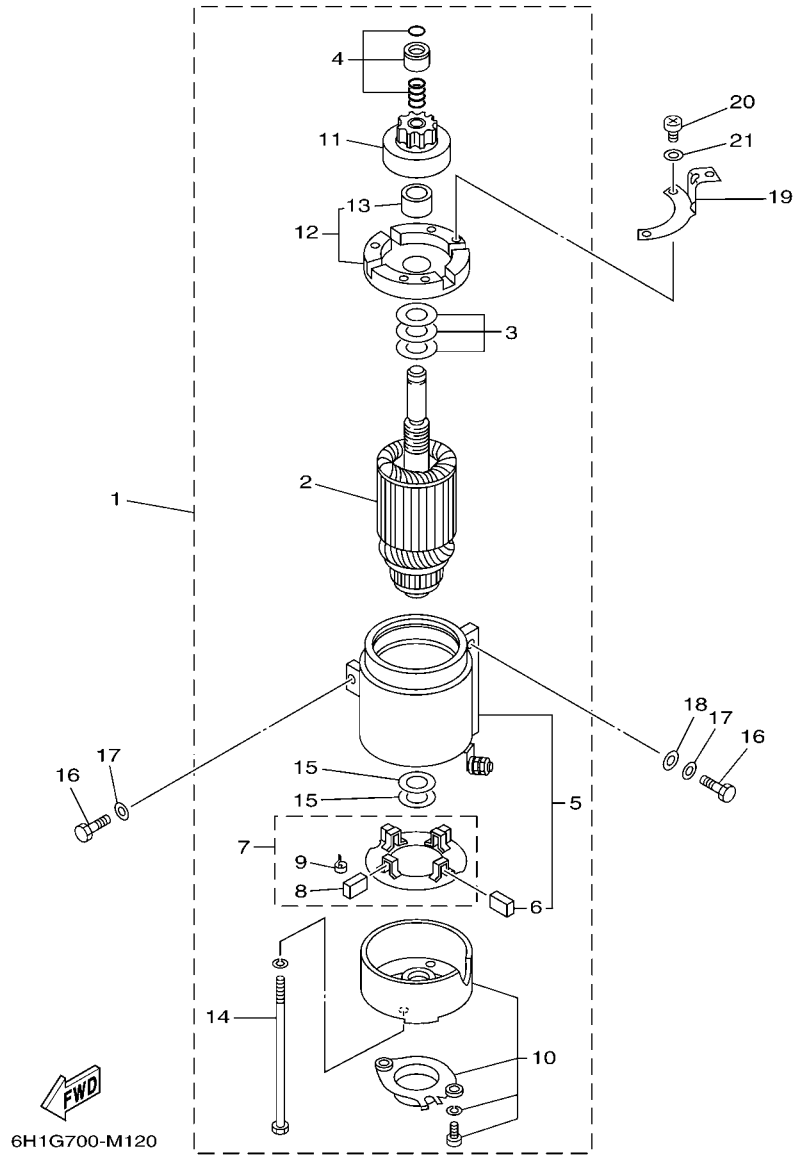
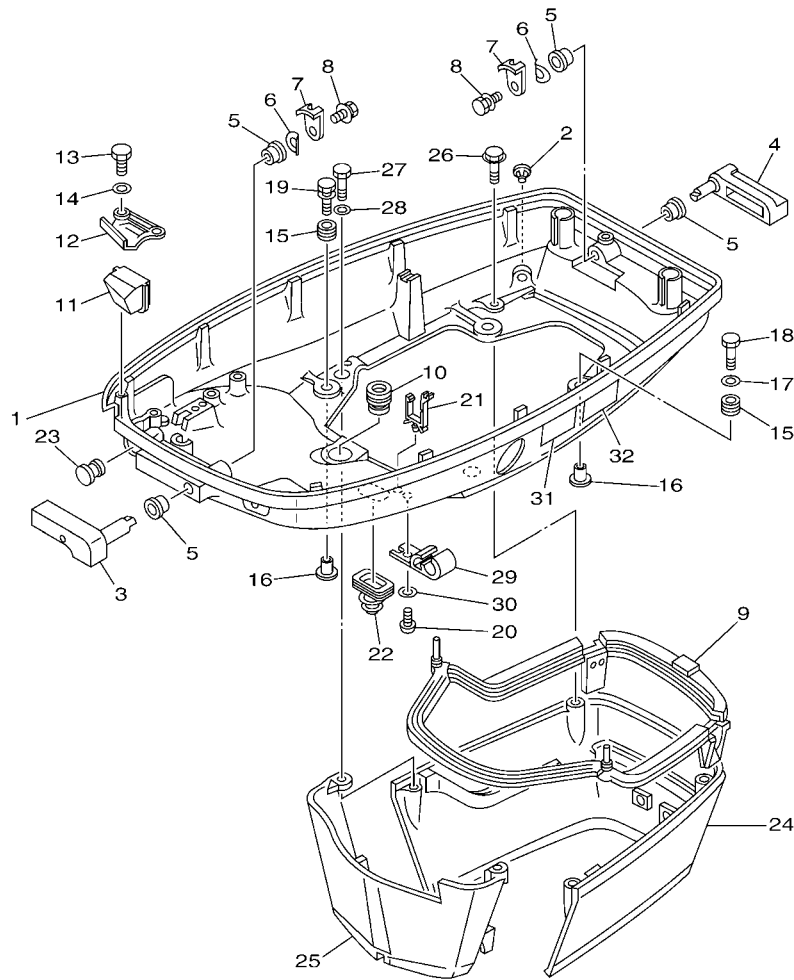

FIG. 11 STARTING MOTOR

MOTOR DE ARRANQUE

| REF. NO. | PART NO. CODIGO Nº | DESCRIPTION DESCRIPCION | QTY | | | | REMARKS OBSERVACIONES |
|----------|--------------------|---|-----|--|--|--|-----------------------|
| 1 | 688-81800-12 | STARTING MOTOR ASSY MOTOR DE ARRANQUE COMPLETO | 1 | | | | |
| 2 | 676-81850-11 | .ARMATURE ASSY .INDUCIDO COMPLETO | 1 | | | | |
| 3 | 676-81809-10 | .WASHER KIT .JUEGO DE ARANDELA | 1 | | | | |
| 4 | 676-81857-10 | .PINION STOPPER SET .JUEGO TAPON PINON | 1 | | | | |
| 5 | 688-81810-11 | .STATOR ASSY .ESTATOR COMPLETO | 1 | | | | |
| 6 | 663-81811-11 | ..BRUSH 1 ..ESCOBILLA 1 | 2 | | | | |
| 7 | 663-81840-11 | .BRUSH HOLDER ASSY .SOSTEN DE ESCOBILLA COMPLETO | 1 | | | | |
| 8 | 663-81812-11 | ..BRUSH 2 ..ESCOBILLA 2 | 2 | | | | |
| 9 | 663-81813-10 | ..SPRING, BRUSH ..RESORTE DE ESCOBILLA | 4 | | | | |
| 10 | 663-81820-12 | .REAR BRACKET ASSY .CUBIERTA TRASERA COMPL | 1 | | | | |
| 11 | 663-81832-11 | .PINION ASSY .PINON COMPL. | 1 | | | | |
| 12 | 688-81830-11 | .FRONT BRACKET ASSY .SOPORTE DELANTERO COMPLETO | 1 | | | | |
| 13 | 688-81831-00 | ..METAL, FRONT ..METAL, DELANTERO | 1 | | | | |
| 14 | 663-81826-10 | .BOLT .PERNO | 2 | | | | |
| 15 | 688-81824-10 | .WASHER 2 ..ARANDELA 2 | 2 | | | | |
| 16 | 97013-08030 | BOLT PERNO | 3 | | | | |
| 17 | 92903-08600 | WASHER, PLATE RONDANA SENCILLA | 3 | | | | |
| 18 | 92990-08600 | WASHER, PLATE ARANDELA PLANA | 2 | | | | |
| 19 | 6H1-15771-00 | STAY 1 SOPORTE 1 | 1 | | | | |
| 20 | 97885-04010 | SCREW, PAN HEAD TORNILLO A MUESCA | 3 | | | | |
| 21 | 92995-04600 | WASHER ARANDELA | 3 | | | | |



6H1G200-M120

FIG. 12 BOTTOM COWLING

CUBIERTA INFERIOR

| REF. NO. | PART NO. CODIGO Nº | DESCRIPTION DESCRIPCION | 6H1G | | | REMARKS OBSERVACIONES |
|----------|--------------------|---|------|--|--|-----------------------------------|
| 1 | 6H1-42711-01-8D | COWLING, BOTTOM 1 CUBIERTA INFERIOR 1 | 1 | | | |
| 2 | 6BL-44391-00 | NIPPLE, HOSE NIPLE MANGUERA | 1 | | | |
| 3 | 688-42815-01-8D | LEVER, CLAMP PALANCA ABRAZADERA | 1 | | | |
| 4 | 688-42817-01-8D | LEVER, CLAMP PALANCA ABRAZADERA | 1 | | | |
| 5 | 90386-13M38 | BUSH BUJE | 4 | | | |
| 6 | 90206-13019 | WASHER, WAVE ARANDELA ONDULADA | 2 | | | |
| 7 | 688-42816-00 | LEVER, CLAMP PALANCA ABRAZADERA | 2 | | | |
| 8 | 90119-06M09 | BOLT, WITH WASHER TORNILLO CON ARANDELA | 2 | | | |
| 9 | 688-42716-02 | RUBBER, SEAL 1 SELLO DE GOMA 1 | 1 | | | |
| 10 | 663-42724-00 | GROMMET TAPON | 1 | | | |
| 11 | 688-42725-10 | GROMMET TAPON | 1 | | | FOR CAR,RUS |
| | 688-42725-20 | GROMMET TAPON | 1 | | | FOR CAR,RUS FOR BRA FOR BRA |
| 12 | 688-42738-01-8D | PLATE, FITTING PLACA DE AJUSTE | 1 | | | |
| 13 | 97095-06016 | BOLT PERNO | 2 | | | |
| 14 | 92995-06600 | WASHER ARANDELA | 2 | | | |
| 15 | 6BG-42748-00 | GROMMET TAPON | 4 | | | |
| 16 | 90387-06M69 | COLLAR ESPACIADOR | 4 | | | |
| 17 | 90201-06416 | WASHER, PLATE ARANDELA PLANA | 1 | | | |
| 18 | 97095-06030 | BOLT PERNO | 1 | | | |
| 19 | 90119-06M61 | BOLT, WITH WASHER TORNILLO CON ARANDELA | 3 | | | |
| 20 | 90157-06M01 | SCREW, PAN HEAD TORNILLO CABEZA CONICA PLANA | 1 | | | |
| 21 | 90464-15M08 | CLAMP BRIDA | 1 | | | |
| 22 | 688-42726-10 | GROMMET TAPON | 1 | | | |
| 23 | 6G1-42748-00 | GROMMET TAPON | 1 | | | |
| 24 | 688-42741-01-8D | APRON MANDIL | 1 | | | |
| 25 | 688-42771-01-8D | APRON MANDIL | 1 | | | |
| 26 | 97595-06520 | BOLT, WITH WASHER PERNO CON ARANDELA | 2 | | | |

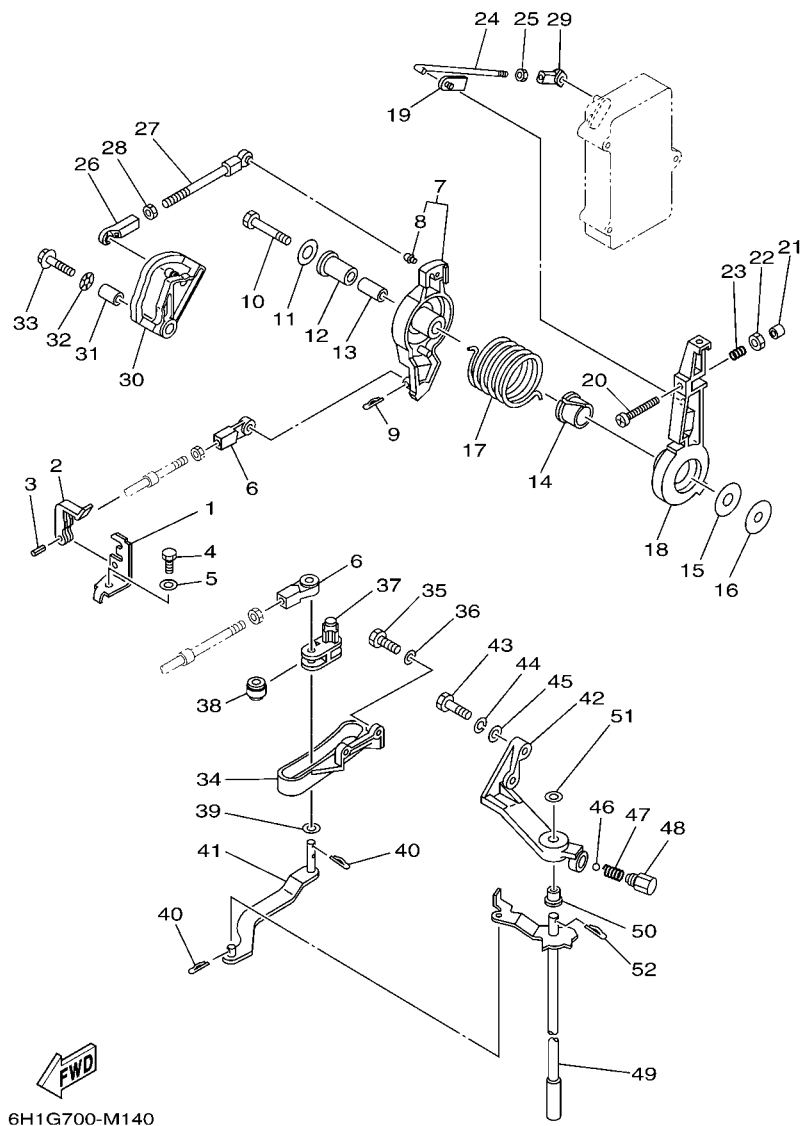

6H1G700-M140

FIG. 13 CONTROL

CONTROL

| REF. NO. | PART NO. CODIGO Nº | DESCRIPTION DESCRIPCION | QTY | | | | REMARKS OBSERVACIONES |
|----------|--------------------|---|-----|--|--|--|-----------------------|
| 1 | 663-48531-00 | BRACKET, REMOTE CONTROL SOPORTE DE CONTROL REMOTO | 1 | | | | |
| 2 | 663-48538-00 | CLAMP, CABLE 1 GRAMPA DE CABLE | 1 | | | | |
| 3 | 91690-30012 | PIN, SPRING PASADOR DE RESORTE | 1 | | | | |
| 4 | 97095-08016 | BOLT PERNO | 1 | | | | |
| 5 | 92995-08600 | WASHER ARANDELA | 1 | | | | |
| 6 | 663-48344-00 | CABLE END, REMOTE CONTROL BASE CONTROL | 2 | | | | |
| 7 | 688-41632-01-1S | LEVER, MAGNETO CONTROL PALANCA DE CONTROL DE MAGNETO | 1 | | | | |
| 8 | 662-41214-01 | JOINT 1 CONECTOR | 1 | | | | |
| 9 | 90468-18008 | CLIP PRESILLA | 1 | | | | |
| 10 | 97095-08045 | BOLT PERNO | 1 | | | | |
| 11 | 90201-08M23 | WASHER, PLATE ARANDELA PLANA | 1 | | | | |
| 12 | 90386-12089 | BUSH BUJE | 1 | | | | |
| 13 | 90387-08M16 | COLLAR ESPACIADOR | 1 | | | | |
| 14 | 90386-22M13 | BUSH BUJE | 1 | | | | |
| 15 | 90202-12092 | WASHER, PLATE ARANDELA DE PLANA | 1 | | | | |
| 16 | 90201-08M13 | WASHER, PLATE ARANDELA PLANA | 1 | | | | |
| 17 | 90508-29M05 | SPRING, TORSION RESORTE DE TORSION | 1 | | | | |
| 18 | 688-41631-01-1S | LEVER, MAGNETO CONTROL PALANCA DE CONTROL DE MAGNETO | 1 | | | | |
| 19 | 6F5-41237-00 | JOINT, LINK CONECTOR | 1 | | | | |
| 20 | 90157-06013 | SCREW, PAN HEAD TORNILLO CABEZA CONICA PLANA | 1 | | | | |
| 21 | 688-44194-00 | CAP TAPA | 1 | | | | |
| 22 | 95303-06600 | NUT TUERCA | 1 | | | | |
| 23 | 90501-16M12 | SPRING, COMPRESSION RESORTE DE COMPRESION | 1 | | | | |
| 24 | 6H1-41636-00 | ROD, MAGNETO CONTROL VARILLA DE CONTROL MAGNETO | 1 | | | | |
| 25 | 95380-05600 | NUT TUERCA | 1 | | | | |
| 26 | 662-41237-01 | JOINT, LINK CONECTOR | 1 | | | | |
| 27 | 688-41211-01 | LINK, ACCEL. ESLABON, ACELERADOR | 1 | | | | |

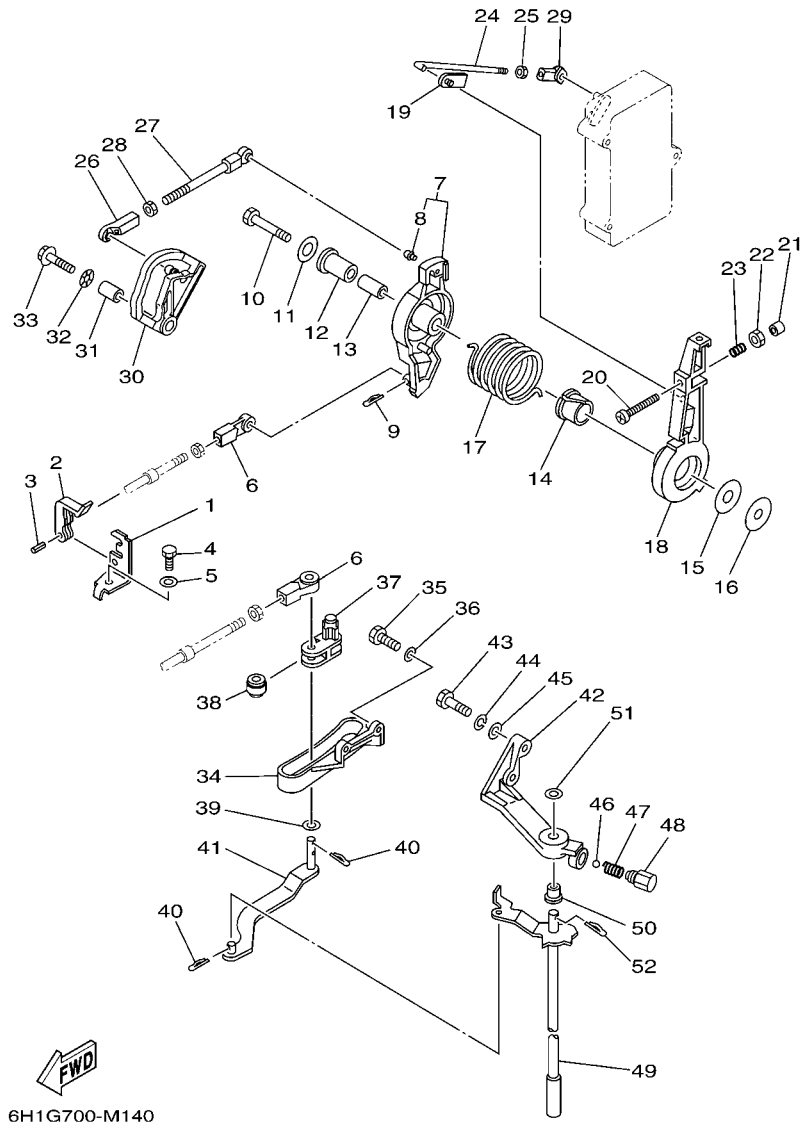

6H1G700-M140

FIG. 13 CONTROL

CONTROL

| REF. NO. | PART NO. CODIGO N° | DESCRIPTION DESCRIPCION | QTY | | | | REMARKS OBSERVACIONES |
|----------|--------------------|--|-----|--|--|--|-----------------------|
| 28 | 95380-05600 | NUT TUERCA | 1 | | | | |
| 29 | 682-41237-00 | JOINT, LINK CONECTOR | 1 | | | | |
| 30 | 6H1-41213-01 | CAM, ACCEL. LEVA ACELERADOR | 1 | | | | |
| 31 | 90387-06M17 | COLLAR ESPACIADOR | 1 | | | | |
| 32 | 90206-10M04 | WASHER, WAVE ARANDELA ONDULADA | 1 | | | | |
| 33 | 90119-06M24 | BOLT, WITH WASHER TORNILLO CON ARANDELA | 1 | | | | |
| 34 | 688-44117-00-94 | BRACKET SOPORTE | 1 | | | | |
| 35 | 97013-06020 | BOLT PERNO | 2 | | | | |
| 36 | 92903-06600 | WASHER, PLATE RONDANA SENCILLA | 2 | | | | |
| 37 | 688-44124-00 | LINK, SHIFT ROD ESLABON | 1 | | | | |
| 38 | 688-44122-00 | BUSHING, SHIFT ROD LEVER BUJE PALANCA VARILLA DE CAMBIO | 1 | | | | |
| 39 | 90202-07M07 | WASHER, PLATE ARANDELA DE PLANA | 1 | | | | |
| 40 | 90468-18008 | CLIP PRESILLA | 3 | | | | |
| 41 | 6H1-44121-00 | LEVER, SHIFT ROD PALANCA VARILLA CAMBIOS | 1 | | | | |
| 42 | 688-44118-01-94 | BRACKET SOPORTE | 1 | | | | |
| 43 | 97013-08030 | BOLT PERNO | 2 | | | | |
| 44 | 92903-08100 | WASHER, SPRING RONDANA SENCILLA | 2 | | | | |
| 45 | 92903-08600 | WASHER, PLATE RONDANA SENCILLA | 2 | | | | |
| 46 | 93501-04M02 | BALL BOLA | 1 | | | | |
| 47 | 90501-12082 | SPRING, COMPRESSION RESORTE DE COMPRESION | 1 | | | | |
| 48 | 648-42715-00 | BUSHING BUJE | 1 | | | | |
| 49 | 6H1-44120-12 | HANDLE GEAR SHIFT ASSY MANIJA DE CAMBIO COMPL | 1 | | | | L(20.3") L(20.3") |
| 50 | 90386-07M58 | BUSH BUJE | 1 | | | | |
| 51 | 92990-08200 | WASHER, PLAIN ARANDELA PLANA | 1 | | | | |
| 52 | 90468-18008 | CLIP PRESILLA | 1 | | | | |

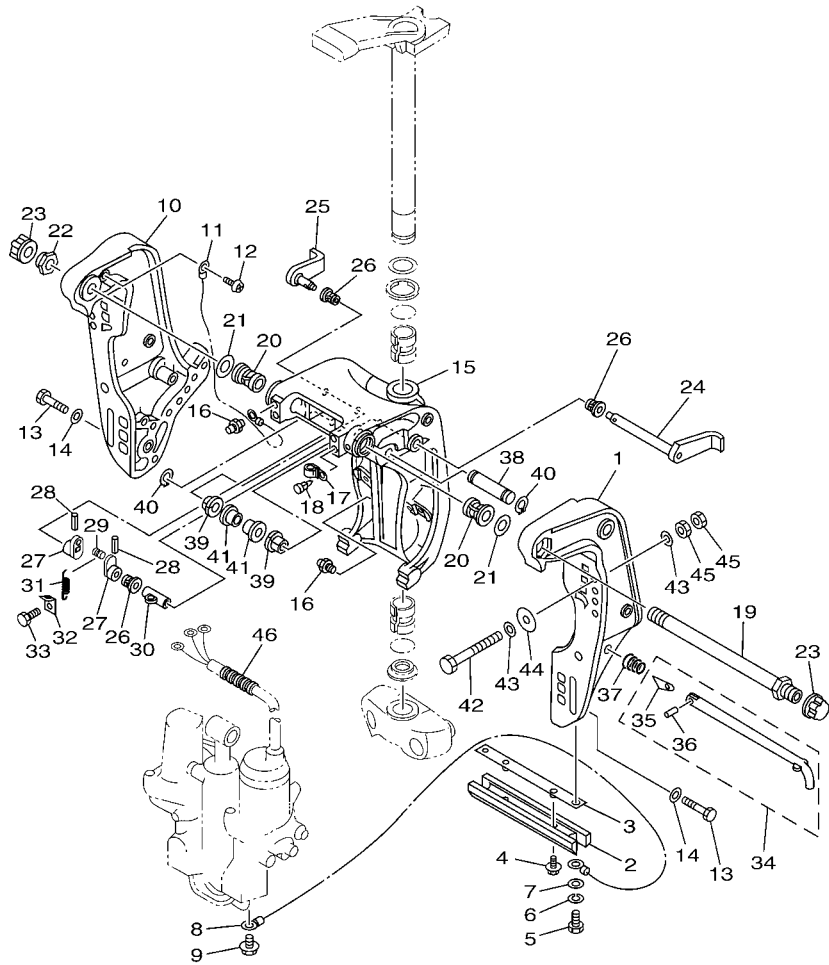

6H1G700-M150

FIG. 14 BRACKET 1

SOPORTE 1

| REF. NO. | PART NO. CODIGO Nº | DESCRIPTION DESCRIPCION | QTY | | | | REMARKS OBSERVACIONES |
|----------|--------------------|---|-----|--|--|--|-----------------------|
| 1 | 6H1-43111-01-8D | BRACKET, CLAMP 1 SOPORTE DE LA ABRAZADERA 1 | 1 | | | | |
| 2 | 6H1-45251-03 | ANODE CATODE | 1 | | | | |
| 3 | 6H1-44526-00 | PLATE PLACA 1 | 1 | | | | |
| 4 | 90119-06M29 | BOLT, WITH WASHER TORNILLO CON ARANDELA | 2 | | | | |
| 5 | 97095-06016 | BOLT PERNO | 2 | | | | |
| 6 | 92995-06100 | WASHER, SPRING ARANDELA | 2 | | | | |
| 7 | 92995-06600 | WASHER ARANDELA | 2 | | | | |
| 8 | 6H1-82148-00 | WIRE, LEAD 4 CABLE CONDUCTOR 4 | 1 | | | | |
| 9 | 97595-06510 | BOLT, WITH WASHER PERNO CON ARANDELA | 1 | | | | |
| 10 | 6H1-43112-00-8D | BRACKET, CLAMP 2 SOPORTE DE LA ABRAZADERA 2 | 1 | | | | |
| 11 | 6E5-82148-00 | WIRE, LEAD 4 CABLE CONDUCTOR 4 | 1 | | | | |
| 12 | 97880-06012 | SCREW, PAN HEAD TORNILLO DE CABEZA CON PLANA | 1 | | | | |
| 13 | 97095-10045 | BOLT PERNO | 6 | | | | |
| 14 | 92995-10600 | WASHER ARANDELA | 6 | | | | |
| 15 | 6H1-43311-02-8D | BRACKET, SWIVEL 1 SOPORTE GIRATORIO 1 | 1 | | | | |
| 16 | 93700-06M03 | NIPPLE, GREASE BOQUILLA DE ENGRASAR | 3 | | | | |
| 17 | 90464-11M18 | CLAMP BRIDA | 1 | | | | |
| 18 | 90338-05M03 | PLUG TAPON | 1 | | | | |
| 19 | 688-43131-03 | BOLT, CLAMP BRACKET TORNILLO DE ABRAZADERA DEL SOP | 1 | | | | |
| 20 | 90386-22M15 | BUSH BUJE | 2 | | | | |
| 21 | 90201-22M67 | WASHER, PLATE ARANDELA PLANA | 2 | | | | |
| 22 | 90185-22M11 | NUT, SELF-LOCKING TUERCA AUTOBLOCANTE | 1 | | | | |
| 23 | 6G5-43145-01 | CAP, CLAMP BRACKET TAPA | 2 | | | | |
| 24 | 6H1-43181-01 | LEVER, TILT STOP 1 PALANCA TOPE INCLINACION 1 | 1 | | | | |
| 25 | 6H1-43185-01 | LEVER, TILT STOP 2 PALANCA TOPE INCLINACION 2 | 1 | | | | |
| 26 | 90386-10M16 | BUSH BUJE | 3 | | | | |
| 27 | 6G5-43148-00 | COLLAR, DISTANCE COLLAR | 2 | | | | |

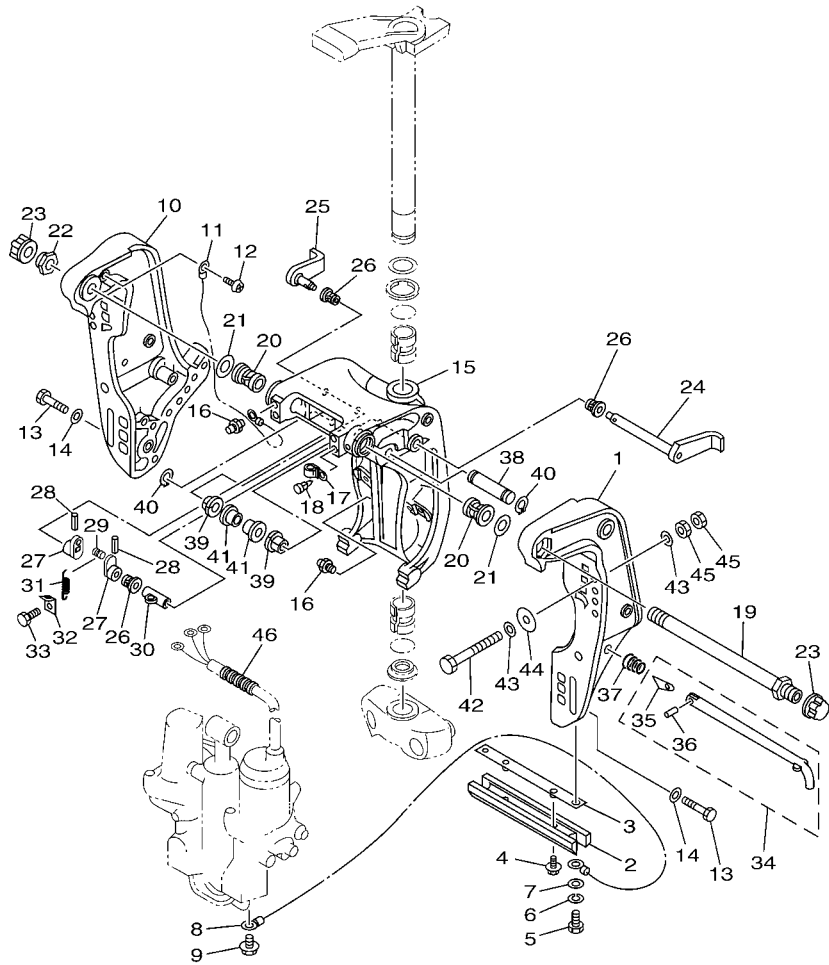

 6H1G700-M150

FIG. 14 BRACKET 1

SOPORTE 1

| REF. NO. | PART NO. CODIGO Nº | DESCRIPTION DESCRIPCION | QTY | | | | REMARKS OBSERVACIONES |
|----------|--------------------|--|-----|--|--|--|-----------------------|
| 28 | 91690-30020 | PIN, SPRING PASADOR DE RESORTE | 2 | | | | |
| 29 | 90249-06M19 | PIN PASADOR | 1 | | | | |
| 30 | 90387-10M02 | COLLAR ESPACIADOR | 1 | | | | |
| 31 | 90506-14M24 | SPRING, TENSION RESORTE DE TENSION | 1 | | | | |
| 32 | 6G5-43144-00 | HOOK, SPRING GANCHO | 1 | | | | |
| 33 | 97095-06010 | BOLT PERNO | 1 | | | | |
| 34 | 688-43160-01 | TILT ROD ASSY VARILLA DE BASCULACION COMPL. | 1 | | | | |
| 35 | 688-43165-00 | .PLATE, TILT LOCK .PLACA DE TOPE, VARILLA SEGURID | 1 | | | | |
| 36 | 91690-30012 | .PIN, SPRING .PASADOR DE RESORTE | 1 | | | | |
| 37 | 90502-16M02 | SPRING, CONICAL RESORTE CONICO | 1 | | | | |
| 38 | 6E5-43126-10 | PIN, UPPER SHOCK MOUNT PASADOR DE AMORTIGUADOR SUPERI | 1 | | | | |
| 39 | 90386-18M35 | BUSH BUJE | 2 | | | | |
| 40 | 93410-18M05 | CIRCLIP SEGURO | 2 | | | | |
| 41 | 90386-18M63 | BUSH BUJE | 2 | | | | |
| 42 | 90101-12M65 | BOLT TORNILLO | 4 | | | | |
| 43 | 90201-12062 | WASHER, PLATE ARANDELA PLANA | 8 | | | | |
| 44 | 90201-12426 | WASHER, PLATE ARANDELA PLANA | 4 | | | | |
| 45 | 95380-12600 | NUT TUERCA | 8 | | | | |
| 46 | 90440-14M00 | PIPE TUBO | 1 | | | | |

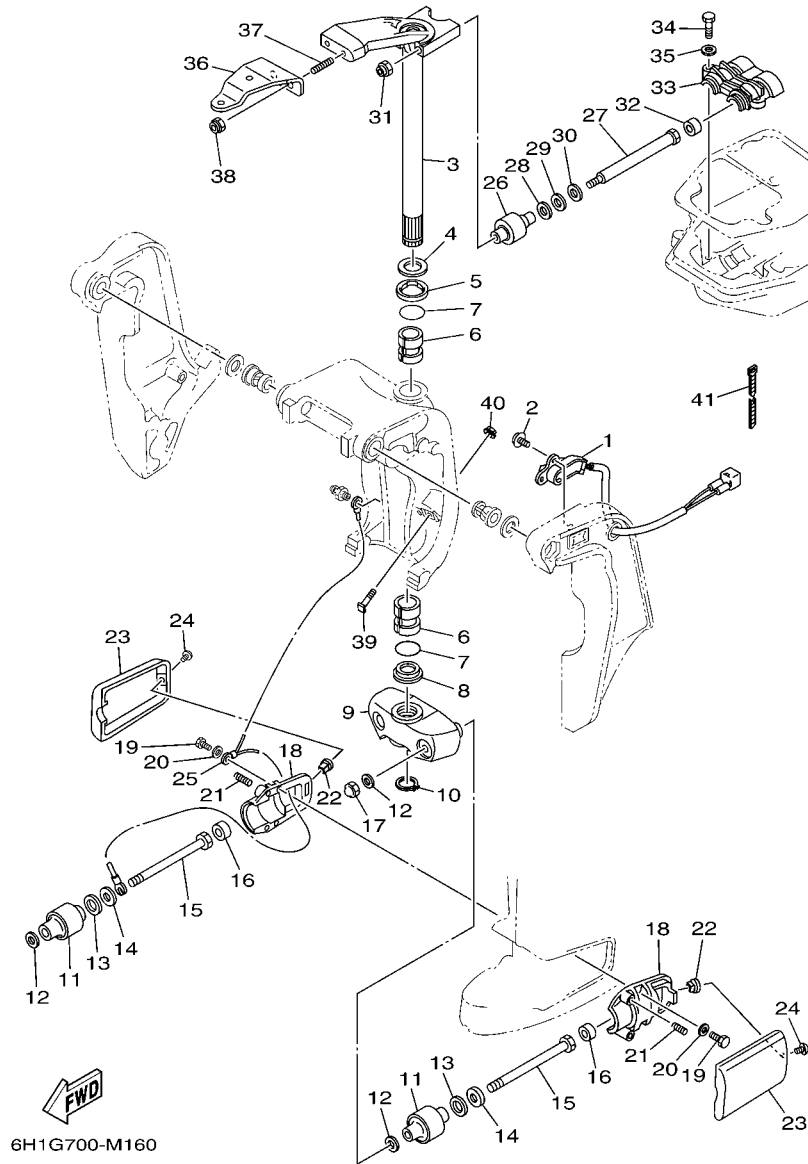

FIG. 15 BRACKET 2

SOPORTE 2

| REF. NO. | PART NO. CODIGO Nº | DESCRIPTION DESCRIPCION | QTY | | | | REMARKS OBSERVACIONES |
|----------|--------------------|--|-----|--|--|--|-----------------------|
| 1 | 6H1-83672-21 | TRIM SENDER TRANSMISOR DE INCLINADOR | 1 | | | | |
| 2 | 97985-06216 | SCREW, WITH WASHER TORNILLO, CON ARANDELA | 2 | | | | |
| 3 | 688-42510-03-8D | STEERING BRACKET ASSY SOPORTE DIRECCION COMPL. | 1 | | | | |
| 4 | 90201-30M00 | WASHER, PLATE ARANDELA PLANA | 1 | | | | |
| 5 | 90386-30M78 | BUSH BUJE | 1 | | | | |
| 6 | 90386-30M77 | BUSH BUJE | 2 | | | | |
| 7 | 93210-29M94 | O-RING ANILLO O | 2 | | | | |
| 8 | 90386-30M60 | BUSH BUJE | 1 | | | | |
| 9 | 663-44551-02-8D | HOUSING, LOWER MOUNT RUBBER 1 CAJA AMORTIGUADOR INFERIOR HU | 1 | | | | |
| 10 | 93410-28M06 | CIRCLIP SEGURO | 1 | | | | |
| 11 | 687-44555-00 | MOUNT DAMPER, LOWER SIDE AMORTIGUADOR DE HULE LADO INFE | 2 | | | | |
| 12 | 90201-12M16 | WASHER, PLATE ARANDELA PLANA | 4 | | | | |
| 13 | 90202-25M04 | WASHER, PLATE ARANDELA DE PLANA | 2 | | | | |
| 14 | 90201-13M19 | WASHER, PLATE ARANDELA PLANA | 2 | | | | |
| 15 | 90109-12261 | BOLT PERNO | 2 | | | | |
| 16 | 663-44575-00 | DAMPER, LOWER MOUNT RUBBER AMORTIGUADOR INFERIOR | 2 | | | | |
| 17 | 95380-12800 | NUT, CROWN TUERCA | 2 | | | | |
| 18 | 687-44552-02 | HOUSING, LOWER MOUNT RUBBER 2 CAJA AMORTIGUADOR INFERIOR HU | 2 | | | | |
| 19 | 97075-08025 | BOLT PERNO | 4 | | | | |
| 20 | 92995-08600 | WASHER ARANDELA | 4 | | | | |
| 21 | 90501-14M08 | SPRING, COMPRESSION RESORTE DE COMPRESION | 4 | | | | |
| 22 | 90179-06066 | NUT TUERCA | 2 | | | | |
| 23 | 663-44553-01-8D | COVER, LOWER MOUNT CUBIERTA, AMORTIGUADOR INFERIOR | 2 | | | | |
| 24 | 97885-06016 | SCREW, PAN HEAD TORNILLO A MUESCA | 2 | | | | |
| 25 | 688-82127-02 | WIRE, LEAD 2 CABLE CONDUCTOR 2 | 1 | | | | |
| 26 | 688-44514-00 | MOUNT DAMPER, UPPER SIDE AMORTIGUADOR LADO SUPERIOR | 2 | | | | |
| 27 | 90101-10M49 | BOLT TORNILLO | 2 | | | | |

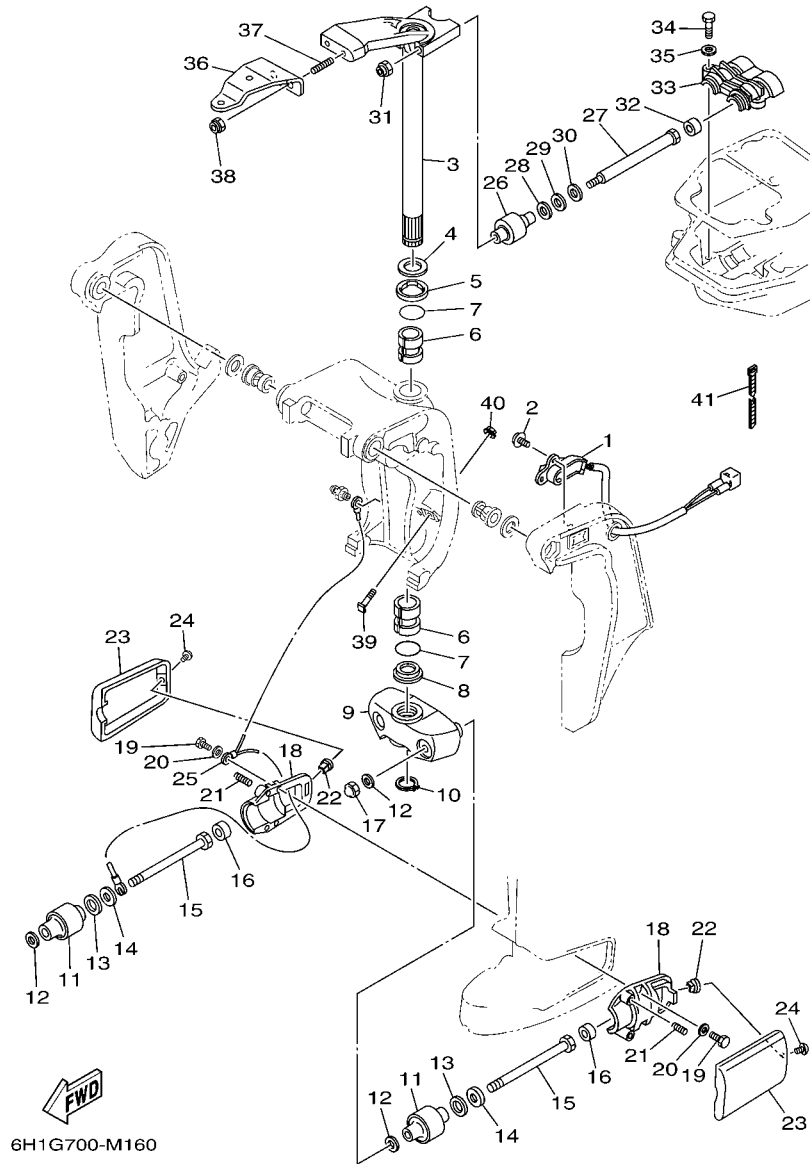

FIG. 15 BRACKET 2

SOPORTE 2

| REF. NO. | PART NO. CODIGO Nº | DESCRIPTION DESCRIPCION | QTY | | | REMARKS OBSERVACIONES |
|----------|--------------------|--|-----|--|--|----------------------------------|
| 28 | 90201-20M21 | WASHER, PLATE ARANDELA PLANA | 2 | | | |
| 29 | 90202-20M06 | WASHER, PLATE ARANDELA DE PLANA | 2 | | | |
| 30 | 90201-11M22 | WASHER, PLATE ARANDELA PLANA | 2 | | | |
| 31 | 90185-10051 | NUT, SELF-LOCKING TUERCA AUTOBLOCANTE | 2 | | | |
| 32 | 663-44575-00 | DAMPER, LOWER MOUNT RUBBER AMORTIGUADOR INFERIOR | 2 | | | |
| 33 | 688-44511-00 | COVER, UPPER MOUNT CUBIERTA AMORTIGUADOR SUPERIOR | 1 | | | |
| 34 | 97075-08035 | BOLT PERNO | 3 | | | |
| 35 | 92995-08600 | WASHER ARANDELA | 3 | | | |
| 36 | 688-48511-12 | HOOK, STEERING GANCHO DIRECCION | 1 | | | STEERING GUIDE STEERING GUIDE |
| 37 | 90116-10175 | BOLT, STUD ESPARRAGO | 2 | | | |
| 38 | 90185-10051 | NUT, SELF-LOCKING TUERCA AUTOBLOCANTE | 2 | | | |
| 39 | 6H1-43376-00 | BOLT, THRUST RECEIVER TORNILLO RECEPTOR | 2 | | | |
| 40 | 90185-08057 | NUT, SELF-LOCKING TUERCA AUTOBLOCANTE | 2 | | | |
| 41 | 90465-11M10 | CLAMP BRIDA | 3 | | | |

FIG. 16 POWER TRIM & TILT ASSY

COMPONER Y PODER VARILLA

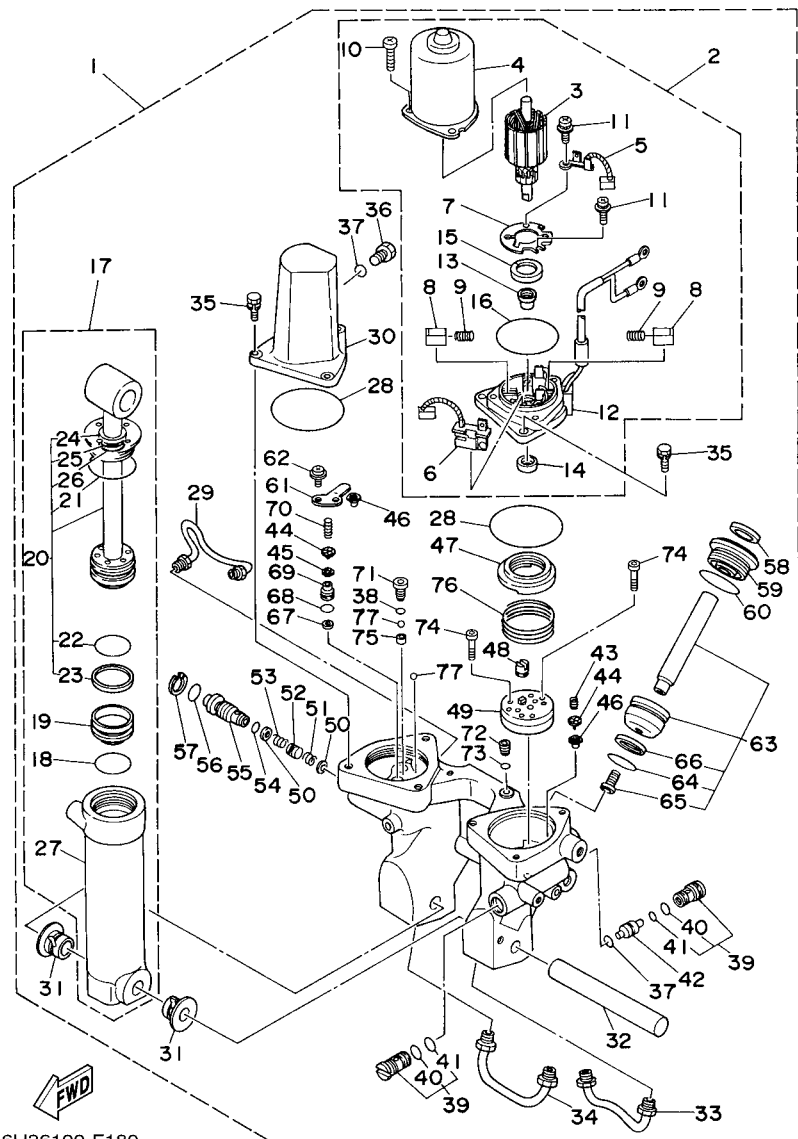

6H36100-F180

| REF. NO. | PART NO. CODIGO Nº | DESCRIPTION DESCRIPCION | QTY | | | | REMARKS OBSERVACIONES |
|----------|--------------------|--|-----|--|--|--|-----------------------|
| 1 | 6H1-43800-17-8D | POWER TRIM & TILT ASSY ELEVADOR HIDRAULICO COMPL. | 1 | | | | |
| 2 | 6H1-43880-02 | ..MOTOR ASSY ..MOTOR COMPL. | 1 | | | | |
| 3 | 6H1-43805-10 | ..ARMATURE ASSY ..INDUCIDO COMPL. | 1 | | | | |
| 4 | 6H1-43804-10 | ..STATOR ASSY ..ESTATOR COMPL | 1 | | | | |
| 5 | 6H1-43891-10 | ..BRUSH 1 ..ESCOBILLA 1 | 1 | | | | |
| 6 | 6H1-43892-10 | ..BREAKER COMP. (BRUSH 2) ..RUPTOR COMPLETO (ESCOBILLA 2) | 1 | | | | |
| 7 | 6H1-4380F-10 | ..PLATE, BRUSH HOLDER ..PLACA | 1 | | | | |
| 8 | 6H1-4380J-10 | ..HOLDER, BRUSH ..PORTAESCOBILLA | 2 | | | | |
| 9 | 6H1-4386K-10 | ..SPRING, BRUSH ..RESORTE, ESCOBILLA | 2 | | | | |
| 10 | 97885-05016 | ..SCREW, PAN HEAD ..TORNILLO A MUESCA | 3 | | | | |
| 11 | 97607-04310 | ..SCREW, WITH WASHER ..TORNILLO CAB CON PLANA C/ARAN | 2 | | | | |
| 12 | 6H1-43881-10 | ..FRAME, END ..CUADRO EXTERMO | 1 | | | | |
| 13 | 6H1-4380H-10 | ..METAL ..METAL | 1 | | | | |
| 14 | 93102-08M43 | ..OIL SEAL ..SELLO ACEITE | 1 | | | | |
| 15 | 6H1-4380G-10 | ..PLATE ..PLACA | 1 | | | | |
| 16 | 6H1-43865-10 | ..O-RING ..ANILLO EN O 5 | 1 | | | | |
| 17 | 6H1-43840-11 | ..POWER TILT ASSY ..CONJUNTO COMPONER | 1 | | | | |
| 18 | 6H1-43861-10 | ..O-RING ..ANILLO EN O 1 | 1 | | | | |
| 19 | 6H1-43814-11 | ..PISTON, FREE ..PISTON LIBRE | 1 | | | | |
| 20 | 6H1-43810-11 | ..TILT PISTON SUB ASSY ..ELEVADOR SUB-PISTON COMPL. | 1 | | | | |
| 21 | 6H1-43861-00 | ..O-RING ..ANILLO EN O 1 | 1 | | | | |
| 22 | 6H1-43861-10 | ..O-RING ..ANILLO EN O 1 | 1 | | | | |
| 23 | 6H1-43871-10 | ..RING, BACK UP ..ANILLO | 1 | | | | |
| 24 | 6H1-43812-00 | ..SEAL, DUST ..SELLO DE POLVO | 1 | | | | |
| 25 | 6H1-43872-10 | ..RING, BACK UP ..ANILLO | 1 | | | | |
| 26 | 6D8-43863-00 | ..O-RING ..ANILLO EN O 3 | 1 | | | | |
| 27 | 6H1-43813-10 | ..CYLINDER, TILT ..CILINDRO INCLINACION | 1 | | | | |

COMPONER Y PODER VARILLA

FIG. 16 POWER TRIM & TILT ASSY

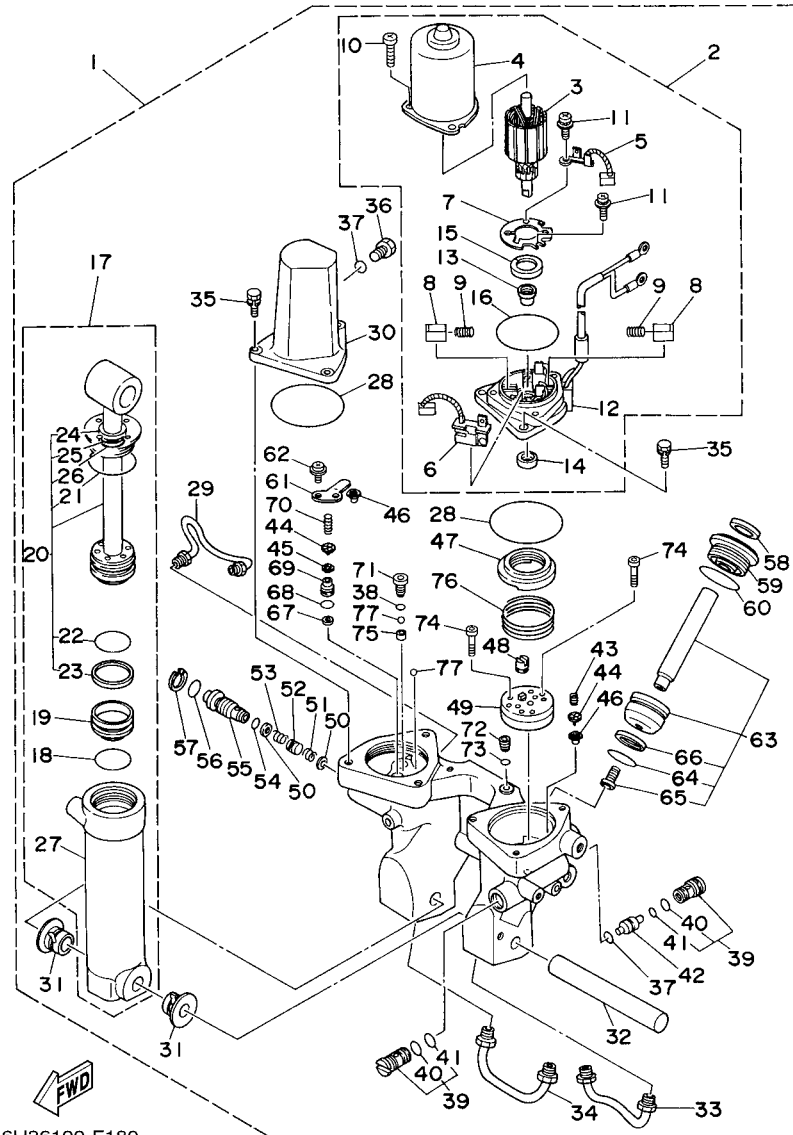

6H36100-F180

| REF. NO. | PART NO. CODIGO Nº | DESCRIPTION DESCRIPCION | QTY | | | | REMARKS OBSERVACIONES |
|----------|--------------------|---|-----|--|--|--|-----------------------|
| 28 | 93210-68N50 | .O-RING .ANILLO O | 2 | | | | |
| 29 | 6H1-43835-10 | .PIPE .TUBO 3 | 1 | | | | |
| 30 | 6H1-43828-10 | .BODY, RESERVOIR .CUERPO DEPOSITO | 1 | | | | |
| 31 | 90386-18M14 | .BUSH .BUJE | 2 | | | | |
| 32 | 6E5-43818-00 | .PIN, LOWER SHOCK MOUNT .PASADOR AMORTIGUADOR INFERIOR | 1 | | | | |
| 33 | 6H1-43833-10 | .PIPE .TUBO 1 | 1 | | | | |
| 34 | 6H1-43834-00 | .PIPE .TUBO 2 | 1 | | | | |
| 35 | 97595-06420 | .BOLT, WITH WASHER .PERNO CON ARANDELA | 6 | | | | |
| 36 | 6H1-43829-00 | .PLUG, RESERVOIR .TAPON DEPOSITO | 1 | | | | |
| 37 | 93210-09165 | .O-RING .ANILLO O | 2 | | | | |
| 38 | 93210-064A5 | .O-RING .ANILLO O | 1 | | | | |
| 39 | 67F-43802-00 | .VALVE SUB ASSY .VALVULA PRINCIPAL COMPL. | 2 | | | | |
| 40 | 6H1-43866-01 | .O-RING .ANILLO EN O 6 | 1 | | | | |
| 41 | 6H1-43867-00 | .O-RING .ANILLO EN O 7 | 1 | | | | |
| 42 | 6H1-43841-11 | .PISTON, SHUTTLE .PISTON | 1 | | | | |
| 43 | 6H1-43856-10 | .SPRING, DOWN RELIEF .RESORTE SEGURIDAD | 1 | | | | |
| 44 | 6H1-43844-10 | .PIN, VALVE SUPPORT .PASADOR VALVULA SOPORTE | 2 | | | | |
| 45 | 6H1-4384G-11 | .SEAL, RELIEF VALVE .ASIEN TO | 1 | | | | |
| 46 | 6H1-4384F-10 | .SEAL, MAIN VALVE .ASIEN TO | 2 | | | | |
| 47 | 6H1-43817-01 | .FILTER 2 .FIELTRO 2 | 1 | | | | |
| 48 | 6H1-43831-10 | .CONNECTOR, SHAFT .CONEXION EJE | 1 | | | | |
| 49 | 6H1-43830-11 | .GEAR PUMP ASSY .ENGRANAJE BOMBA COMPL. | 1 | | | | |
| 50 | 6H1-43847-00 | .SEAT, MANUAL VALVE .ASIEN TO VALVULA MANUAL | 2 | | | | |
| 51 | 6H1-43899-00 | .SPRING, MANUAL RELEASE .PLACA | 1 | | | | |
| 52 | 6H1-4382A-10 | .ADAPTOR 1 .ADAPTADOR 1 | 1 | | | | |
| 53 | 6H1-43854-00 | .SPRING, MANUAL RELEASE .RESORTE DESCOPLO MANUAL | 1 | | | | |
| 54 | 93210-10M74 | .O-RING .ANILLO O | 1 | | | | |

COMPONER Y PODER VARILLA

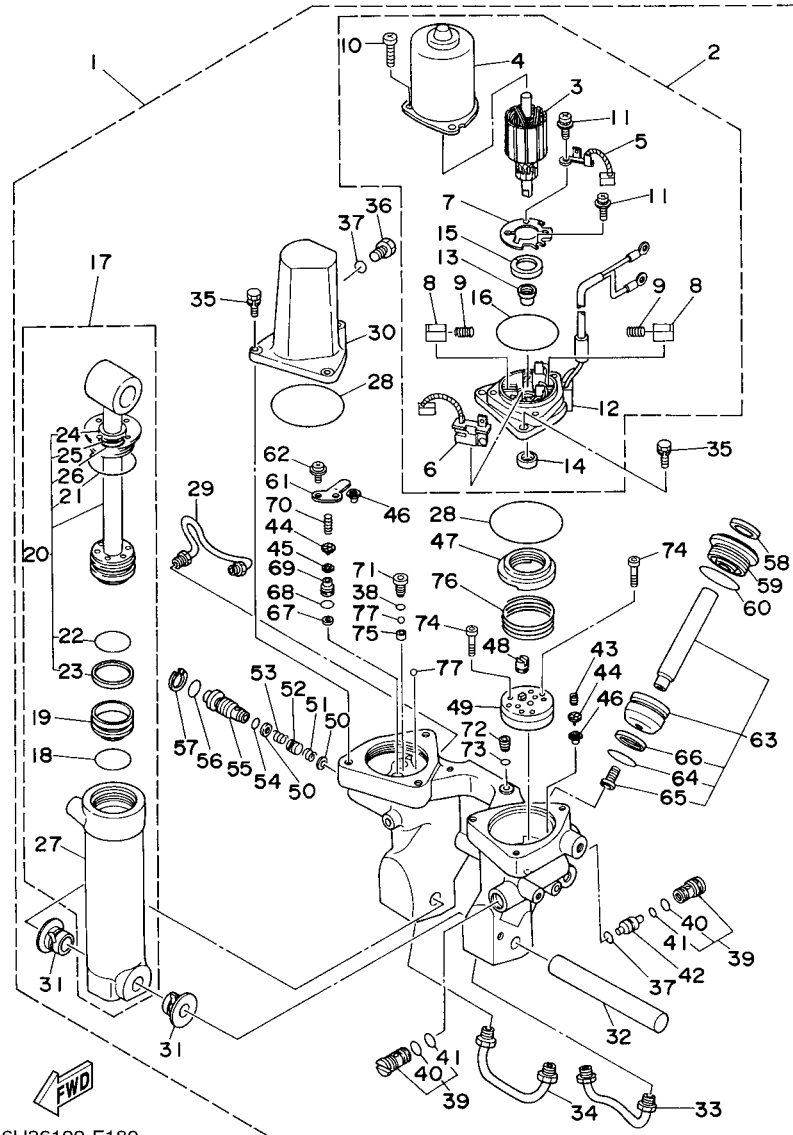

6H36100-F180

FIG. 16 POWER TRIM & TILT ASSY

| REF. NO. | PART NO. CODIGO Nº | DESCRIPTION DESCRIPCION | QTY | | REMARKS OBSERVACIONES |
|----------|--------------------|--|-----|--|-----------------------|
| 55 | 6H1-43845-00 | .SCREW, MANUAL RELEASE .TORNILLO DESCOPLO MANUAL | 1 | | |
| 56 | 6D8-43863-00 | .O-RING .ANILLO EN O 3 | 1 | | |
| 57 | 6H1-43875-00 | .RING, SNAP .ANILLO | 1 | | |
| 58 | 6H1-43822-10 | .SEAL, TRIM DUST .SELLO DE POLVO | 2 | | |
| 59 | 6H1-43821-11 | .SCREW, TRIM CYLINDER END .TORNILLO CILINDURO EXTREMO | 2 | | |
| 60 | 6H1-43861-10 | .O-RING .ANILLO EN O 1 | 2 | | |
| 61 | 6H1-4384E-20 | .SPRING, TRIM .RESORTO | 1 | | |
| 62 | 97602-05210 | .SCREW, PAN HEAD WITH WASHER .TORNILLO CON RONDONA | 2 | | |
| 63 | 6H1-43820-11 | .TRIM PISTON SUB ASSY .ELEVADOR PISTON COMPL. | 2 | | |
| 64 | 6H1-43864-00 | .O-RING .ANILLO EN O 4 | 1 | | |
| 65 | 91318-08016 | .BOLT, SOCKET HEAD .TORNILLO | 1 | | |
| 66 | 6H1-43874-00 | .RING, BACK UP .ANILLO | 1 | | |
| 67 | 6H1-43816-00 | .FILTER 1 .FIELTRO 1 | 1 | | |
| 68 | 93210-11368 | .O-RING .ANILLO O | 1 | | |
| 69 | 6H1-43895-12 | .SEAT, RELIEF VALVE .ASIENTO | 1 | | |
| 70 | 6H1-43855-11 | .SPRING, UP RELIEF .RESORTE SEGURIDAD SUPERIOR | 1 | | |
| 71 | 6H1-43843-11 | .SCREW, VALVE LOCK .TORNILLO | 1 | | |
| 72 | 6H1-4388E-11 | .PLUG, TAPER SCREW .TAPON | 1 | | |
| 73 | 6H1-43868-00 | .O-RING .ANILLO EN O 8 | 1 | | |
| 74 | 91318-04025 | .BOLT .TORNILLO | 4 | | |
| 75 | 6H1-4387J-00 | .WASHER, SPECIAL 2 .FIELTRO2 | 1 | | |
| 76 | 6H1-4385H-00 | .SPRING, SEAL .RESORTE | 1 | | |
| 77 | 93505-32038 | .BALL .BOLA | 2 | | |

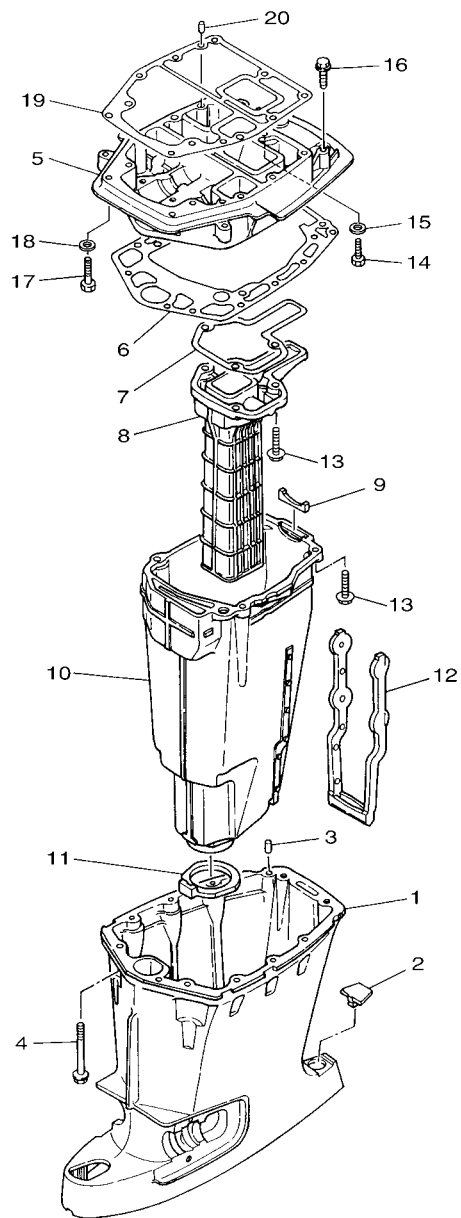

6H1G300-M170

FIG. 17 UPPER CASING

FUNDA SUPERIOR

| REF. NO. | PART NO. CODIGO Nº | DESCRIPTION DESCRIPCION | QTY | | | | REMARKS OBSERVACIONES |
|----------|--------------------|---|-----|--|--|--|-----------------------|
| 1 | 688-45111-04-8D | CASING, UPPER CAJA SUPERIOR | 1 | | | | |
| 2 | 663-45155-10 | CAP TAPA | 1 | | | | |
| 3 | 93606-12019 | PIN, DOWEL PASADOR DE CLAVIJA | 2 | | | | |
| 4 | 90119-08M80 | BOLT, WITH WASHER TORNILLO CON ARANDELA | 8 | | | | |
| 5 | 688-41137-03-CA | GUIDE, EXHAUST GUIA DE ESCAPE | 1 | | | | |
| 6 | 688-45114-A1 | GASKET, UPPER CASING EMPAQUE | 1 | | | | |
| 7 | 688-41134-A0 | GASKET, EXHAUST MANIFOLD EMPAQUE | 1 | | | | |
| 8 | 688-41131-00-CA | MANIFOLD, EXT. 1 TUBO MULTIPLE DE ESCAPE | 1 | | | | |
| 9 | 688-41133-00 | GASKET, EXHAUST MANIFOLD 1 EMPAQUE ESCAPE MULTIPLE | 1 | | | | |
| 10 | 688-14711-01-CA | MUFFLER 1 SILENCIADOR 1 | 1 | | | | |
| 11 | 688-45123-00 | GASKET, MUFFLER EMPAQUE SILENCIADOR | 1 | | | | |
| 12 | 663-14737-10 | DAMPER, MUFFLER AMORTIGUADOR DE SILENCIADOR | 1 | | | | |
| 13 | 97575-08530 | BOLT, WITH WASHER PERNO CON ARANDELA | 7 | | | | |
| 14 | 97075-08025 | BOLT PERNO | 1 | | | | |
| 15 | 92995-08600 | WASHER ARANDELA | 1 | | | | |
| 16 | 90119-08102 | BOLT, WITH WASHER TORNILLO CON ARANDELA | 2 | | | | |
| 17 | 97075-08035 | BOLT PERNO | 2 | | | | |
| 18 | 92995-08600 | WASHER ARANDELA | 2 | | | | |
| 19 | 688-45113-A0 | GASKET, UPPER CASING EMPAQUE | 1 | | | | |
| 20 | 93606-12019 | PIN, DOWEL PASADOR DE CLAVIJA | 2 | | | | |

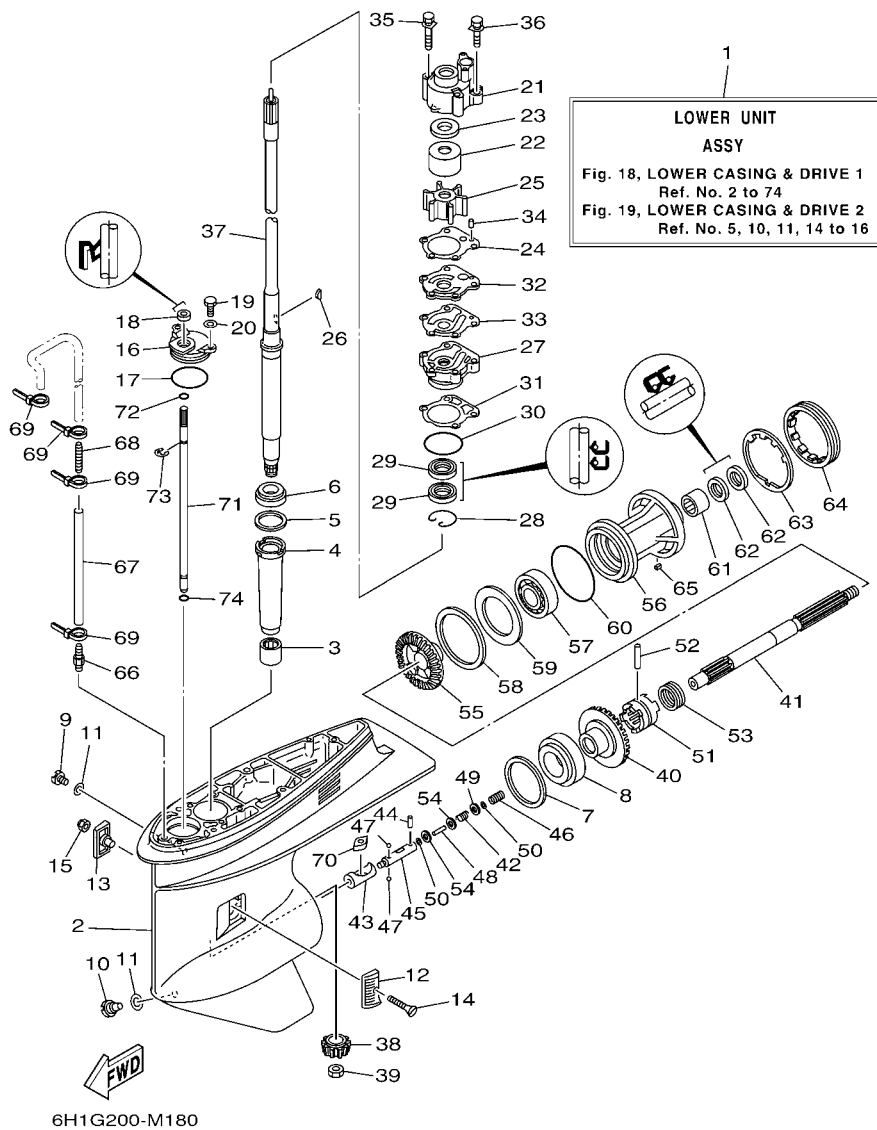

FIG. 18 LOWER CASING & DRIVE 1 IMPULSOR E INFERIOR 1

| REF. NO. | PART NO. CODIGO Nº | DESCRIPTION DESCRIPCION | 6HTG | | REMARKS OBSERVACIONES |
|----------|--------------------|---|------|--|-----------------------|
| 1 | 6H1-45300-16-8D | LOWER UNIT ASSY CONJUNTO UNIDAD INFERIOR | 1 | | L(20.3") L(20.3") |
| 2 | 6H1-45301-03-8D | CASING, LOWER FUNDA INFERIOR COMPLETA | 1 | | |
| 3 | 93315-325V1 | BEARING COJINETE DE RODILLOS | 1 | | |
| 4 | 688-45536-01 | SLEEVE, DRIVE SHAFT CAMISA EJE DE MANDO | 1 | | |
| 5 | 688-45587-01 | SHIM (T:0.10MM) LAINA (T:0.10MM) | 1 | | UR UR |
| --- | 688-45587-10 | SHIM (T:0.12MM) LAINA (T:0.12MM) | 1 | | UR UR |
| | 688-45587-20 | SHIM (T:0.15MM) LAINA (T:0.15MM) | 1 | | UR UR |
| | 688-45587-30 | SHIM (T:0.18MM) LAINA (T:0.18MM) | 1 | | UR UR |
| | 688-45587-40 | SHIM (T:0.30MM) LAINA (T:0.30MM) | 1 | | UR UR |
| | 688-45587-50 | SHIM (T:0.40MM) LAINA (T:0.40MM) | 1 | | UR UR |
| --- | 688-45587-60 | SHIM (T:0.50MM) LAINA (T:0.50MM) | 1 | | UR UR |
| 6 | 93332-000U3 | BEARING COJINETE | 1 | | |
| 7 | 688-45567-01 | SHIM (T:0.10MM) LAINA (T:0.10MM) | 1 | | UR UR |
| | 688-45567-10 | SHIM (T:0.12MM) LAINA (T:0.12MM) | 1 | | UR UR |
| | 688-45567-20 | SHIM (T:0.15MM) LAINA (T:0.15MM) | 1 | | UR UR |
| --- | 688-45567-30 | SHIM (T:0.18MM) LAINA (T:0.18MM) | 1 | | UR UR |
| | 688-45567-40 | SHIM (T:0.30MM) LAINA (T:0.30MM) | 1 | | UR UR |
| | 688-45567-50 | SHIM (T:0.40MM) LAINA (T:0.40MM) | 1 | | UR UR |
| | 688-45567-60 | SHIM (T:0.50MM) LAINA (T:0.50MM) | 1 | | UR UR |
| 8 | 93332-000W7 | BEARING COJINETE | 1 | | |
| 9 | 90340-08002 | PLUG, STRAIGHT SCREW TORNILLO, DE DRENAJE | 1 | | |
| 10 | 688-45341-10 | PLUG, DRAIN TAPON, DREN | 1 | | |
| 11 | 90430-08020 | GASKET JUNTA | 2 | | |
| 12 | 6H1-45214-00 | COVER, WATER INLET 1 CUBIERTA ENTRADA AGUA 1 | 1 | | |
| 13 | 6H1-45215-00 | COVER, WATER INLET 2 CUBIERTA ENTRADA AGUA 2 | 1 | | |
| 14 | 90151-05M00 | SCREW, COUNTERSUNK TORNILLO EMBUTIDO | 1 | | |
| 15 | 90185-05002 | NUT, NYLON TUERCA AUTOBLOCANTE | 1 | | |

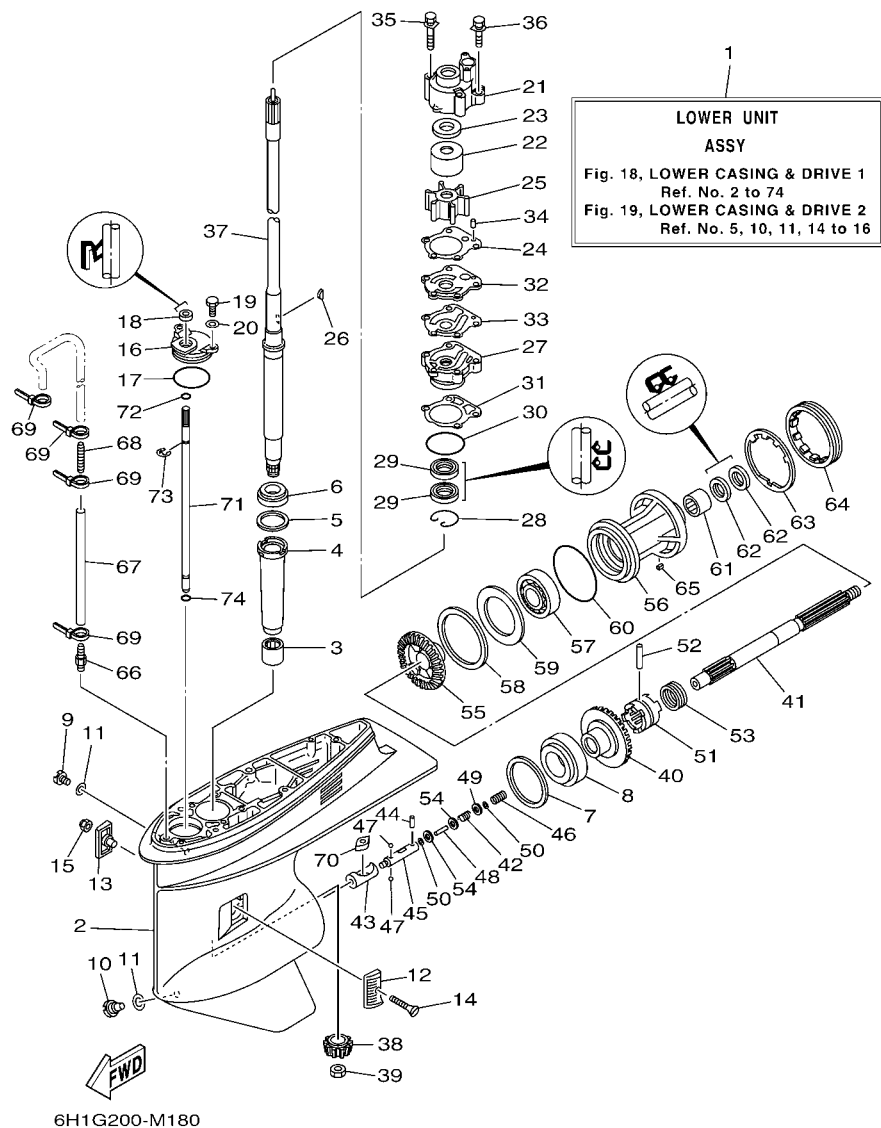

FIG. 18 LOWER CASING & DRIVE 1 IMPULSOR E INFERIOR 1

| REF. NO. | PART NO. CODIGO Nº | DESCRIPTION DESCRIPCION | QTY | | REMARKS OBSERVACIONES |
|----------|--------------------|---|-----|--|------------------------------|
| 16 | 688-45321-00 | PLATE PLACA | 1 | | |
| 17 | 93210-49046 | O-RING ANILLO O | 1 | | |
| 18 | 93106-09014 | OIL SEAL SELLO ACEITE | 1 | | |
| 19 | 97095-06016 | BOLT PERNO | 2 | | |
| 20 | 92995-06600 | WASHER ARANDELA | 2 | | |
| 21 | 688-44311-01 | HOUSING, WATER PUMP CAJA BOMBA DE AGUA | 1 | | |
| 22 | 688-44322-00 | INSERT, CARTRIDGE CARTUCHO | 1 | | FOR STD FOR STD |
| | 688-44322-41 | INSERT, CARTRIDGE CARTUCHO | 1 | | FOR CHROMATE FOR CHROMATE |
| 23 | 688-44321-41 | INNER PLATE, CARTRIDGE PLACA INTERIOR CARTUCHO | 1 | | FOR CHROMATE FOR CHROMATE |
| 24 | 688-44315-A0 | GASKET, WATER PUMP EMPAQUE | 1 | | |
| 25 | 688-44352-03 | IMPELLER IMPULSOR | 1 | | |
| 26 | 90280-04M04 | KEY, WOODRUFF CUNA WOODRUFF | 1 | | |
| 27 | 6D8-44341-01-CA | HOUSING, WATER PUMP CAJA BOMBA DE AGUA | 1 | | |
| 28 | 93450-44166 | CIRCLIP SEGURO | 1 | | |
| 29 | 93101-25M03 | OIL SEAL SELLO ACEITE | 2 | | |
| 30 | 93210-46044 | O-RING ANILLO O | 1 | | |
| 31 | 688-44316-A0 | GASKET, WATER PUMP EMPAQUE | 1 | | |
| 32 | 688-44323-00 | OUTER PLATE, CARTRIDGE PLACA EXTERIOR DEL CARTUCHO | 1 | | FOR STD FOR STD |
| | 688-44323-40 | OUTER PLATE, CARTRIDGE PLACA EXTERIOR DEL CARTUCHO | 1 | | FOR CHROMATE FOR CHROMATE |
| 33 | 688-44324-A0 | GASKET, CARTRIDGE EMPAQUE | 1 | | |
| 34 | 93604-10M03 | PIN, DOWEL PASADOR DE CLAVIJA | 2 | | |
| 35 | 90119-08M16 | BOLT, WITH WASHER TORNILLO CON ARANDELA | 2 | | |
| 36 | 90119-08M13 | BOLT, WITH WASHER TORNILLO CON ARANDELA | 2 | | |
| 37 | 6H1-45501-11 | DRIVE SHAFT COMP. EJE DE MANDO COMPL. | 1 | | L(20.3") L(20.3") |
| 38 | 688-45551-01 | PINION (13T) PINON (13T) | 1 | | |
| 39 | 90170-16M01 | NUT TUERCA | 1 | | |
| 40 | 688-45560-00 | GEAR 1 (26T) ENGRANAJE 1 (26T) | 1 | | |

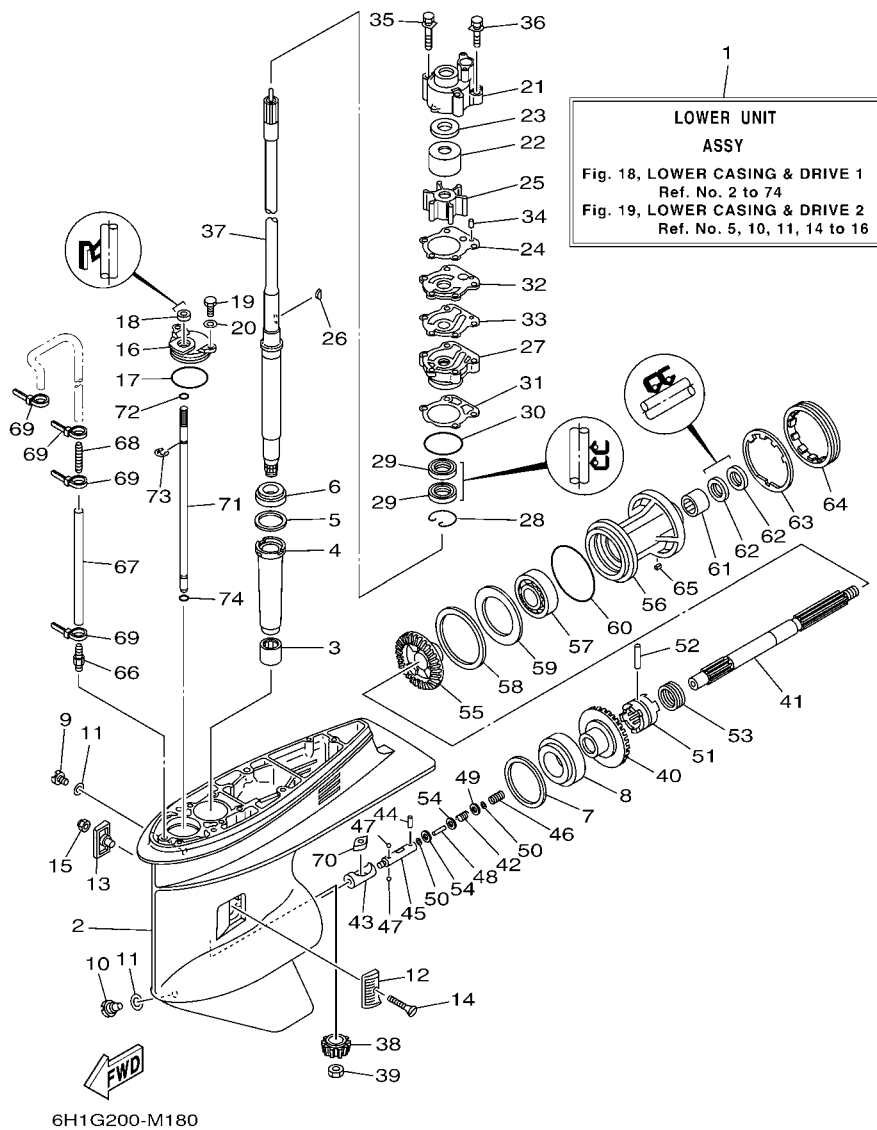

FIG. 18 LOWER CASING & DRIVE 1 IMPULSOR E INFERIOR 1

| REF. NO. | PART NO. CODIGO N° | DESCRIPTION DESCRIPCION | QTY | | | | REMARKS OBSERVACIONES |
|----------|--------------------|--|-----|--|--|--|-----------------------|
| 41 | 6H1-45611-01 | SHAFT, PROPELLER EJE PROPUSOR | 1 | | | | |
| 42 | 90501-12M48 | SPRING, COMPRESSION RESORTE DE COMPRESION | 1 | | | | |
| 43 | 6H1-45641-01 | SHIFTER CAMBIO | 1 | | | | |
| 44 | 93603-12M11 | PIN, DOWEL PASADOR DE CLAVIJA | 1 | | | | |
| 45 | 6H1-45634-02 | SLIDE, SHIFT DESLIZADOR, CAMBIO | 1 | | | | |
| 46 | 90501-16M65 | SPRING, COMPRESSION RESORTE DE COMPRESION | 1 | | | | |
| 47 | 93503-16003 | BALL ESFERA | 2 | | | | |
| 48 | 6H1-45668-00 | SHAFT, FREE 1 EJE 1 | 1 | | | | |
| 49 | 90201-03313 | WASHER, PLATE ARANDELA PLANA | 1 | | | | |
| 50 | 90183-02M03 | NUT, SPRING TUERCA DE RESORTE | 2 | | | | |
| 51 | 6H1-45631-01 | CLUTCH, DOG EMBRAGUE DE GARRA | 1 | | | | |
| 52 | 90250-07M02 | PIN, STRAIGHT PASADOR CILINDRICO | 1 | | | | |
| 53 | 688-45633-00 | RING, CROSS PIN ANILLO DE PASADOR | 1 | | | | |
| 54 | 6H1-45635-00 | PLUNGER, SHIFT EMBOLO DE CAMBIO | 2 | | | | |
| 55 | 6H1-45571-00 | GEAR 2 (26T) ENGRANAJE 2 (26T) | 1 | | | | |
| 56 | 688-45331-00-CA | HOUSING, BEARING CAJA DE COJINETE | 1 | | | | |
| 57 | 93306-207U0 | BEARING COJINETE | 1 | | | | |
| 58 | 688-45577-01 | SHIM (T:0.10MM) LAINA (T:0.10MM) | 1 | | | | UR |
| | 688-45577-10 | SHIM (T:0.12MM) LAINA (:0.12MM) | 1 | | | | UR |
| | 688-45577-20 | SHIM (T:0.15MM) LAINA (T:0.15MM) | 1 | | | | UR |
| | 688-45577-30 | SHIM (T:0.18MM) LAINA (T:0.18MM) | 1 | | | | UR |
| | 688-45577-40 | SHIM (T:0.30MM) LAINA (T:0.30MM) | 1 | | | | UR |
| | 688-45577-50 | SHIM (T:0.40MM) LAINA (T:0.40MM) | 1 | | | | UR |
| | 688-45577-60 | SHIM (T:0.50MM) LAINA (T:0.50MM) | 1 | | | | UR |
| 59 | 688-45576-00 | WASHER, THRUST 2 ARANDELA DE EMPUJE AXIAL 2 | 1 | | | | |
| 60 | 93210-85M97 | O-RING ANILLO O | 1 | | | | |
| 61 | 93317-325U0 | BEARING COJINETE | 1 | | | | |

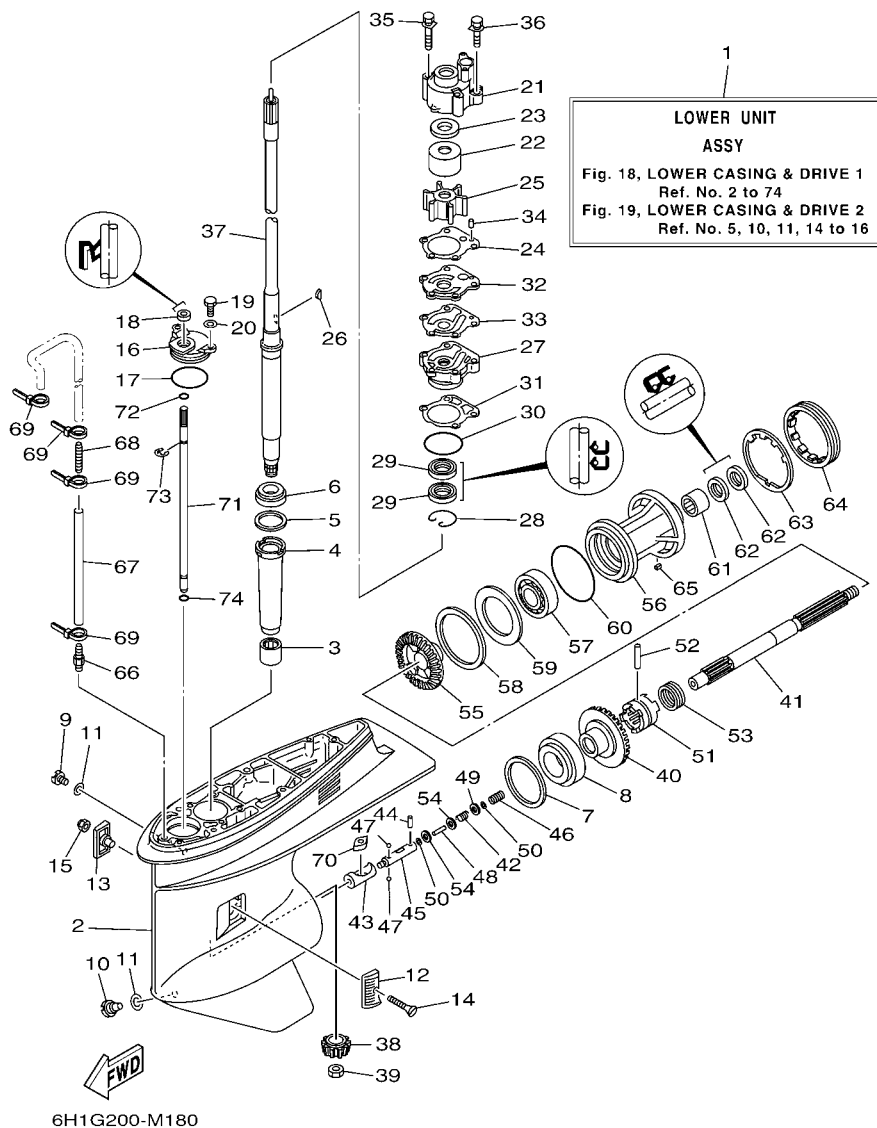
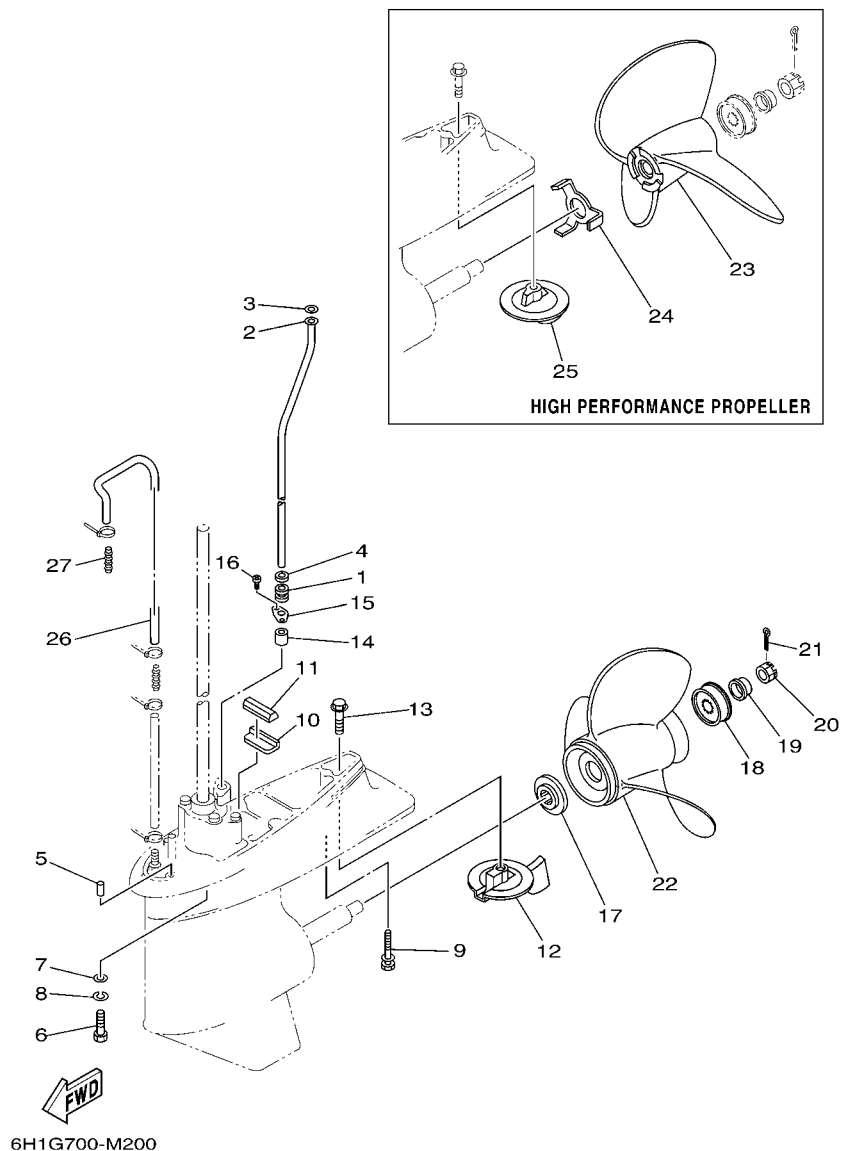

FIG. 18 LOWER CASING & DRIVE 1 IMPULSOR E INFERIOR 1

| REF. NO. | PART NO. CODIGO N° | DESCRIPTION DESCRIPCION | QTY | | REMARKS OBSERVACIONES |
|----------|--------------------|---------------------------------|-----|--|-----------------------|
| 62 | 93101-25M03 | OIL SEAL SELLO ACEITE | 2 | | |
| 63 | 688-45383-02 | WASHER, CLAW ARANDELA DE UNA | 1 | | |
| 64 | 688-45384-02 | NUT TUERCA | 1 | | |
| 65 | 90282-04010 | KEY, STRAIGHT CHAVETA, RECTA | 1 | | |
| 66 | 6E5-45378-00 | NIPPLE, HOSE NIPLE MANGUERA | 1 | | |
| 67 | 90445-07ME9 | HOSE (L120) TUBO (L120) | 1 | | L(20.3") L(20.3") |
| 68 | 6E5-83558-10 | END, NIPPLE EXTREMO DE NIPLE | 1 | | |
| 69 | 90465-11M10 | CLAMP BRIDA | 4 | | |
| 70 | 6H1-44151-00 | CAM, SHIFT LEVA DE CAMBIO | 1 | | |
| 71 | 6H1-44144-00 | ROD, SHIFT VARILLA DE CAMBIO | 1 | | |
| 72 | 93210-07003 | O-RING ANILLO O | 1 | | |
| 73 | 99001-08600 | CIRCLIP PRESILLA REDONDA | 1 | | |
| 74 | 93450-07M00 | CIRCLIP SEGURO | 1 | | |

FIG. 19 LOWER CASING & DRIVE 2 IMPULSOR E INFERIOR 2



| REF. NO. | PART NO. CODIGO Nº | DESCRIPTION DESCRIPCION | QTY | REMARKS OBSERVACIONES |
|----------|--------------------|--|-----|-----------------------|
| 1 | 663-44367-00 | DAMPER, WATER SEAL 3 GOMA DEL SELLO DE AGUA 3 | 1 | |
| 2 | 688-44361-10 | TUBE, WATER 1 TUBO DE AGUA 1 | 1 | L(20.3") L(20.3") |
| 3 | 90202-12060 | WASHER, PLATE ARANDELA DE PLANA | 1 | |
| 4 | 90430-12072 | GASKET JUNTA | 1 | |
| 5 | 93606-12019 | PIN, DOWEL PASADOR DE CLAVIJA | 2 | L(20.3") L(20.3") |
| 6 | 97075-10040 | BOLT PERNO | 4 | L(20.3") L(20.3") |
| 7 | 92995-10600 | WASHER ARANDELA | 4 | |
| 8 | 92990-10100 | WASHER, SPRING ARANDELA PLANA | 4 | |
| 9 | 90119-08M84 | BOLT, WITH WASHER TORNILLO CON ARANDELA | 1 | L(20.3") L(20.3") |
| 10 | 663-45376-00 | GUIDE, SEAL DAMPER GUIA DE SELLO GOMA | 1 | |
| 11 | 688-45375-00 | DAMPER, SEAL GOMA DE SELLO | 1 | |
| 12 | 67F-45371-00 | TAB-TRIM QUILLA ESTABILIZADOR | 1 | |
| 13 | 90105-10M67 | BOLT, FLANGE TORNILLO | 1 | |
| 14 | 663-44366-00 | DAMPER, WATER SEAL 2 GOMA DEL SELLO DE AGUA 2 | 1 | |
| 15 | 90480-19M06 | GROMMET TAPON | 1 | |
| 16 | 90160-04006 | SCREW, ROUND TAPPING TORNILLO REDONDO ROSCA HEMBRA | 2 | |
| 17 | 688-45987-01 | SPACER 1 ESPACIADOR 1 | 1 | |
| 18 | 67F-45997-00 | SPACER 2 ESPACIADOR 2 | 1 | |
| 19 | 90389-25M00 | BUSH BUJE | 1 | |
| 20 | 90171-16011 | NUT, CASTLE TUERCA ENTALLADA | 1 | |
| 21 | 91490-30025 | PIN, COTTER CHAVETA | 1 | |
| 22 | 6E5-45941-00 | PROPELLER (3X13"X19"-K) PROPELA (3X13"X19"-K) | 1 | UR |
| | 6E5-45943-00 | PROPELLER (3X12-5/8"X21"-K) PROPELA (3X12-5/8"X21"-K) | 1 | UR |
| | 6E5-45945-01 | PROPELLER (3X13-1/4"X17"-K) PROPELA (3X13-1/4"X17"-K) | 1 | UR |
| | 6E5-45947-00 | PROPELLER (3X13-1/2"X15"-K) PROPELA (3X13-1/2"X15"-K) | 1 | UR |
| | 6E5-45949-00 | PROPELLER (3X13-5/8"X13"-K) PROPELA (3X13-5/8"X13"-K) | 1 | UR |
| | 6E5-45952-00 | PROPELLER (3X13"X23"-K) PROPELA (3X13"X23"-K) | 1 | UR |

FIG. 19 LOWER CASING & DRIVE 2 IMPULSOR E INFERIOR 2

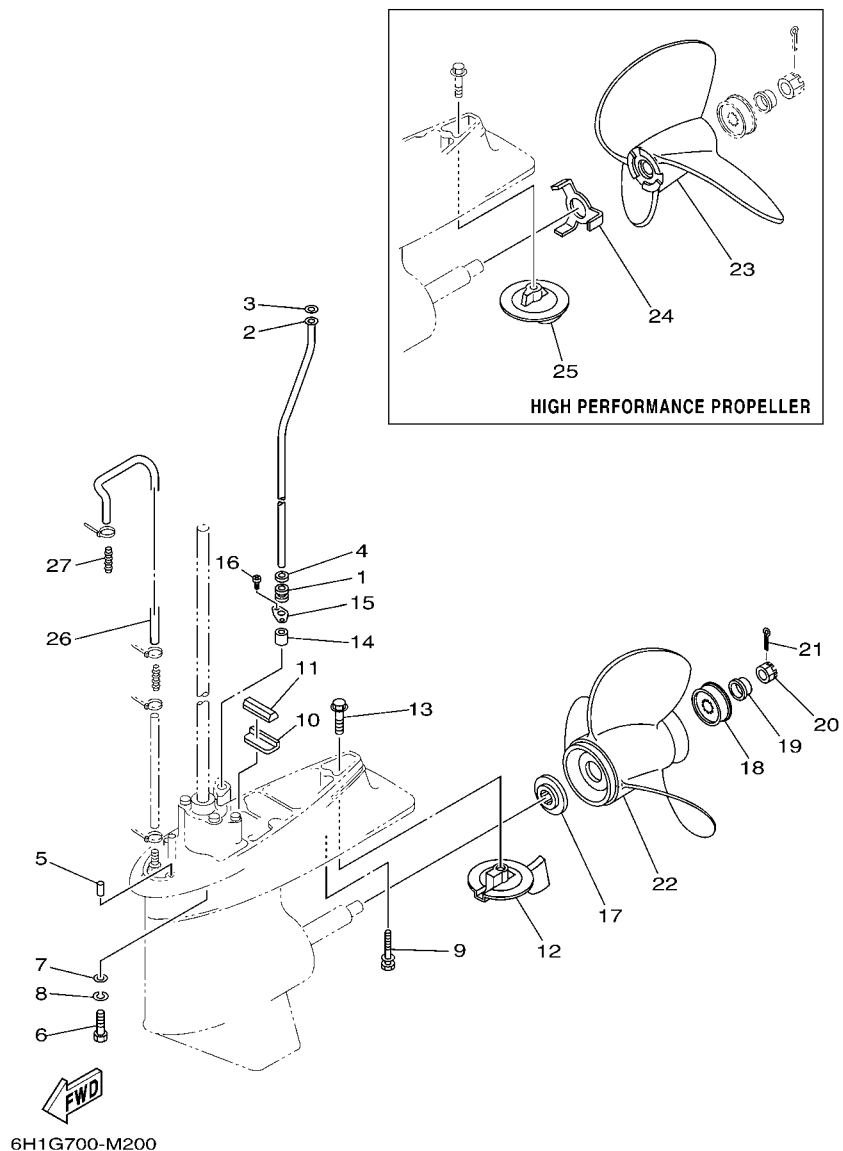

| REF. NO. | PART NO. CODIGO Nº | DESCRIPTION DESCRIPCION | QTY | | | | REMARKS OBSERVACIONES |
|----------|--------------------|--|-----|--|--|--|-----------------------|
| 22 | 6E5-45954-00 | PROPELLER (3X14"X11"-K) PROPELA (3X14"X11"-K) | 1 | | | | UR UR |
| | 6E5-45956-00 | PROPELLER (3X13"X25"-K) PROPELA (3X13"X25"-K) | 1 | | | | UR UR |
| | 688-45930-02 | PROPELLER (3X13"X17"-K2) PROPELA (3X13"X17"-K2) | 1 | | | | UR UR |
| | 688-45970-03 | PROPELLER (3X13"X19"-K) PROPELA (3X13"X19"-K) | 1 | | | | UR UR |
| | 688-45972-02 | PROPELLER (3X13"X21"-K) PROPELA (3X13"X21"-K) | 1 | | | | UR UR |
| | 688-45974-02 | PROPELLER (3X13"X23"-K) PROPELA (3X13"X23"-K) | 1 | | | | UR UR |
| | 688-45976-01 | PROPELLER (3X13"X25"-K) PROPELA (3X13"X25"-K) | 1 | | | | UR UR |
| | 688-45932-60 | PROPELLER (3X13-1/2"X14"-K) PROPELA (3X13-1/2"X14"-K) | 1 | | | | UR UR |
| | 688-45978-60 | PROPELLER (3X13-1/2"X16"-K) PROPELA (3X13-1/2"X16"-K) | 1 | | | | UR UR |
| 23 | 6E5-45970-10 | PROPELLER (3X14"X20"-P) PROPELA (3X14"X20"-P) | 1 | | | | UR UR |
| | 6E5-45972-10 | PROPELLER (3X14"X24"-P) PROPELA (3X14"X24"-P) | 1 | | | | UR UR |
| | 6E5-45974-10 | PROPELLER (3X14"X28"-P) PROPELA (3X14"X28"-P) | 1 | | | | UR UR |
| | 6E5-45976-10 | PROPELLER (3X14"X22"-P) PROPELA (3X14"X22"-P) | 1 | | | | UR UR |
| | 6E5-45978-10 | PROPELLER (3X14"X26"-P) PROPELA (3X14"X26"-P) | 1 | | | | UR UR |
| 24 | 6E5-45994-10 | PLATE, TOOTH PLACA | 1 | | | | |
| 25 | 6E5-45371-10 | TAB-TRIM QUILLA ESTABILIZADOR | 1 | | | | |
| 26 | 90445-07MF1 | HOSE (L570) TUBO (L570) | 1 | | | | |
| 27 | 6E5-83558-00 | END, NIPPLE EXTREMO DE NIPLE | 1 | | | | |

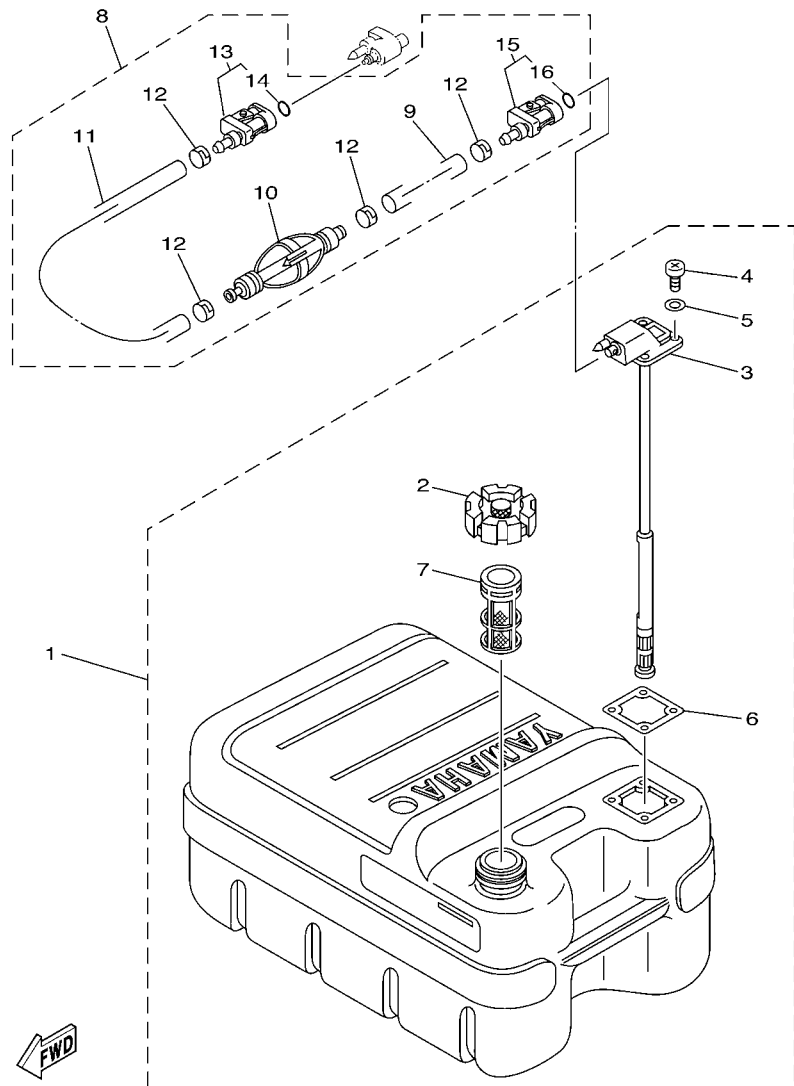

FIG. 20 FUEL TANK

DEPOSITO DE COMBUSTIBLE

| REF. NO. | PART NO. CODIGO Nº | DESCRIPTION DESCRIPCION | QTY | | | REMARKS OBSERVACIONES |
|----------|--------------------|---|-----|--|--|--------------------------|
| 1 | 6YJ-24201-00 | FUEL TANK ASSY (24L) TANQUE DEL COMBUSTIBLE (24L) | 1 | | | AP FOR CAR AP FOR CAR |
| 2 | 6YJ-24610-01 | .CAP ASSY .TAPA COMPLETA | 1 | | | |
| 3 | 6YJ-24260-00 | .FUEL METER ASSY .MEDIDOR DE COMBUSTIBLE COMPL. | 1 | | | |
| 4 | 90157-05M19 | .SCREW, PAN HEAD .TORNILLO CABEZA CONICA PLANA | 4 | | | |
| 5 | 6Y1-24329-00 | .SEAL .SELLO | 4 | | | |
| 6 | 6Y1-24268-00 | .GASKET, FUEL METER .EMPAQ MEDIDOR DE COMBUSTIBLE | 1 | | | |
| 7 | 6YJ-24167-00 | .STRAINER .COLADOR | 1 | | | |
| 8 | 61J-24306-04 | FUEL PIPE COMP. 1 TUBO COMBUST. COMPL 1 | 1 | | | AP AP |
| 9 | 90445-11M06 | .HOSE (L2050) .MANGUERA (L2050) | 1 | | | |
| 10 | 61J-24360-00 | .PRIMER PUMP ASSY .SOPORTE BOMBA | 1 | | | |
| 11 | 90445-11M05 | .HOSE (L850) .MANGUERA (L850) | 1 | | | |
| 12 | 650-24351-51 | .BAND 1 .ABRAZADERA 1 | 4 | | | |
| 13 | 6G1-24305-05 | .FUEL PIPE JOINT COMP. 2 .CONECTOR MANGUERA COMBUST. 2 | 1 | | | |
| 14 | 93210-08287 | ..O-RING ..ANILLO O | 1 | | | |
| 15 | 6Y1-24305-06 | .FUEL PIPE JOINT COMP. 2 .CONECTOR MANGUERA COMBUST. 2 | 1 | | | |
| 16 | 93210-08287 | ..O-RING ..ANILLO O | 1 | | | |

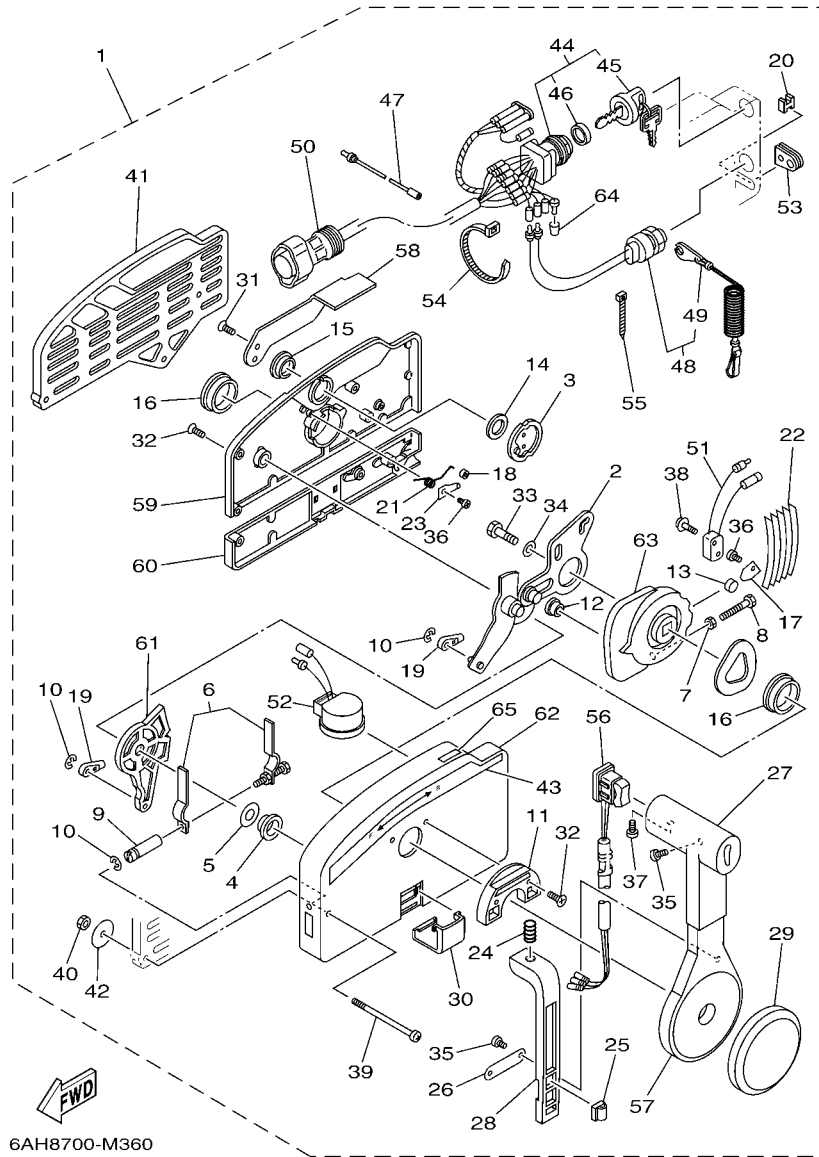

FIG. 23 REMOTE CONTROL ASSY CONTROL REMOTO COMPL

| REF. NO. | PART NO. CODIGO Nº | DESCRIPTION DESCRIPCION | QTY | | | | REMARKS OBSERVACIONES |
|----------|--------------------|---|-----|--|--|--|----------------------------------|
| 1 | 703-48205-A7 | REMOTE CONTROL ASSY (10P) REMOTO CONTROL COMPL. (10P) | 1 | | | | AP FOR CAR,RUS AP FOR CAR,RUS |
| | 703-48207-1B | REMOTE CONTROL ASSY (10P) REMOTO CONTROL COMPL. (10P) | 1 | | | | AP FOR BRA AP FOR BRA |
| 2 | 703-48261-01 | .ARM, THROTTLE .BRAZO ACELERADOR | 1 | | | | |
| 3 | 703-48153-00 | .SHAFT, FREE ACCEL. .EJE | 1 | | | | |
| 4 | 703-48235-00 | .BUSHING .BUJE | 1 | | | | |
| 5 | 703-48268-00 | .SPACER .ESPACIADOR 3 | 1 | | | | |
| 6 | 703-48264-00 | .FRICTION, THROTTLE .FRICCION DE ACELERADOR | 1 | | | | |
| 7 | 95380-05600 | .NUT .TUERCA | 1 | | | | |
| 8 | 97380-05025 | .BOLT .TORNILLO HEXAGONAL | 1 | | | | |
| 9 | 703-48265-00 | .SHAFT, FRICTION .EJE FRICCION | 1 | | | | |
| 10 | 93430-06024 | .CIRCLIP .SEGURO | 3 | | | | |
| 11 | 703-48245-00 | .PLATE, LOCK .PLACA CERRADURA | 1 | | | | |
| 12 | 703-48252-00 | .ROLLER, CAM .RODILLO LEVA | 1 | | | | |
| 13 | 701-48248-00 | .ROLLER, FREE ACCEL. .RODILLO ACELERADOR LIBRE | 1 | | | | |
| 14 | 703-48198-00 | .WASHER, WAVE .RONDANA ONDULADA 3 | 1 | | | | |
| 15 | 703-48243-00 | .BUSHING .BUJE 3 | 1 | | | | |
| 16 | 703-48236-00 | .BUSHING 1 .BUJE | 2 | | | | |
| 17 | 703-48189-00 | .RETAINER .RETENEDOR | 1 | | | | |
| 18 | 703-48234-00 | .ROLLER, DETENT .RODILLO | 1 | | | | |
| 19 | 703-48345-01 | .CABLE END, REMOTE CONTROL 2 .TERMINAL CABLE DE CONTROL REMO | 2 | | | | |
| 20 | 703-48358-00 | .ANCHOR, CABLE .ABRAZADERA CABLE | 1 | | | | |
| 21 | 703-48244-00 | .SPRING, FREE ACCEL. .RESORTE ACELERADOR LIBRE | 1 | | | | |
| 22 | 703-48238-00 | .SPRING, DETENT .RESORTE | 5 | | | | |
| 23 | 703-48246-00 | .SPACER .ESPACIADOR | 1 | | | | |
| 24 | 703-48227-00 | .SPRING, NEUTRAL LOCK .RESORTE DE SEGURO | 1 | | | | |
| 25 | 703-82594-00 | .CLAMP .GRAMPA | 1 | | | | WITH PT/T SW. WITH PT/T SW. |
| 26 | 703-48226-00 | .PLATE, STOPPER .PLACA RETEN | 1 | | | | |

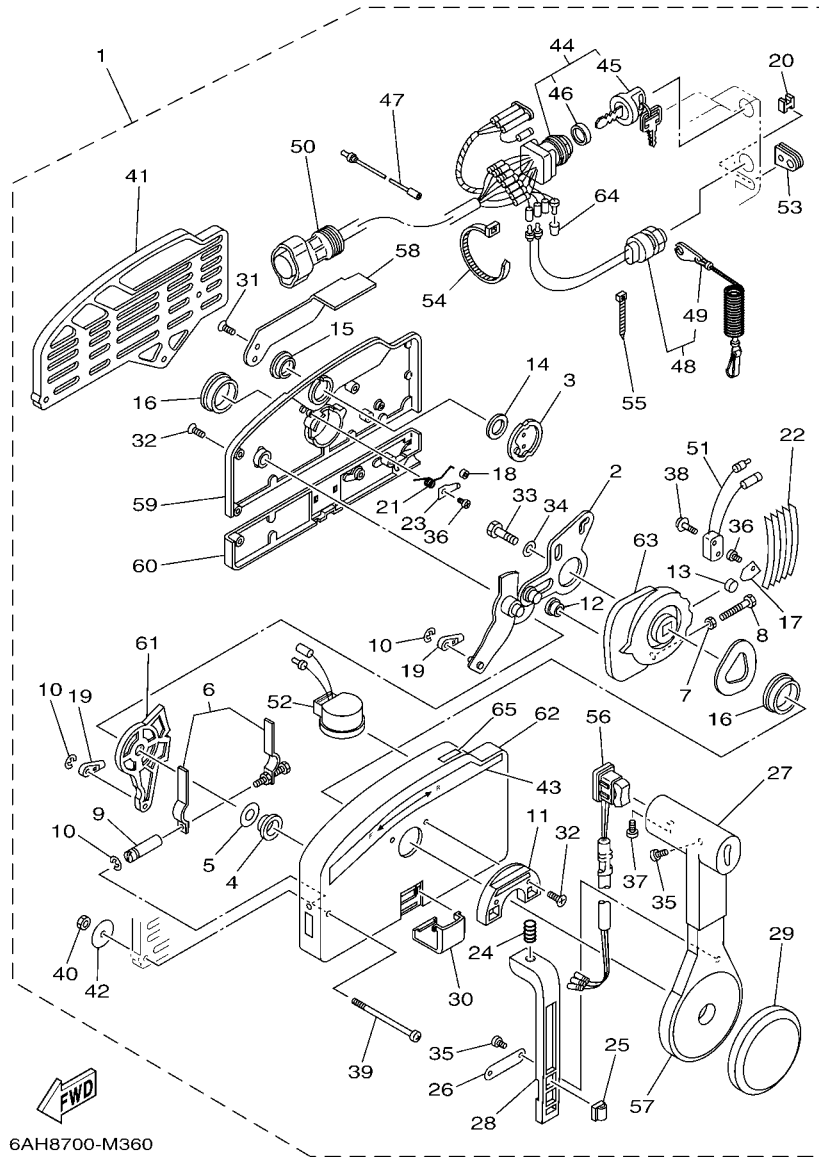

FIG. 23 REMOTE CONTROL ASSY CONTROL REMOTO COMPL

| REF. NO. | PART NO. CODIGO Nº | DESCRIPTION DESCRIPCION | QTY | | REMARKS OBSERVACIONES |
|----------|--------------------|--|-----|--|--------------------------------------|
| 27 | 703-48222-00 | .GRIP, CONTROL LEVER .MANGO DE PALANCA CONTROL | 1 | | SINGLE SINGLE |
| 28 | 703-48223-00 | .LOCK, NEUTRAL .CERRADURA NEUTRO | 1 | | |
| 29 | 703-48225-00 | .COVER .CUBIERTA | 1 | | |
| 30 | 703-48219-00 | .COVER, LEAD .CUBIERTA | 1 | | |
| 31 | 703-48281-00 | .SCREW .TORNILLO 1 | 2 | | |
| 32 | 703-48282-00 | .SCREW .TORNILLO 2 | 7 | | |
| 33 | 97380-08030 | .BOLT .TORNILLO HEXAGONAL | 1 | | |
| 34 | 92990-08600 | .WASHER, PLATE .ARANDELA PLANA | 1 | | |
| 35 | 98580-04010 | .SCREW, PAN HEAD .TORNILLO DE CABEZA CRUZADA | 3 | | |
| 36 | 98580-04006 | .SCREW, PAN HEAD .TORNILLO DE CABEZA CRUZADA | 2 | | |
| 37 | 98580-05010 | .SCREW, PAN HEAD .TORNILLO DE CABEZA CRUZADA | 1 | | |
| 38 | 703-48129-00 | .SCREW 3 .TORNILLO 3 | 2 | | |
| 39 | 703-48291-10 | .SCREW (M6) .TORNILLO (M6) | 3 | | |
| 40 | 95380-06600 | .NUT, HEXAGON .TUERCA | 3 | | |
| 41 | 703-48293-10 | .SPACER, REMOTE CONTROL .ESPACIADOR | 1 | | SINGLE SINGLE |
| 42 | 701-48287-00 | .WASHER .ARANDELA | 3 | | |
| 43 | 703-48215-00 | .GRAPHIC .CALCOMANIA 1 | 1 | | |
| 44 | 703-82510-13 | .MAIN SWITCH ASSY .CONJUNTO DE LLAVE IGNICION | 1 | | FOR 703-48205-A7 FOR 703-48205-A7 |
| | 703-82510-44 | .MAIN SWITCH ASSY .CONJUNTO DE LLAVE IGNICION | 1 | | FOR 703-48207-1B FOR 703-48207-1B |
| 45 | 676-82577-01 | ..CAP, KEY ..TAPA | 1 | | FOR 703-82510-13 FOR 703-82510-13 |
| | 703-82577-00 | ..CAP, KEY ..TAPA | 1 | | FOR 703-82510-44 FOR 703-82510-44 |
| 46 | 703-82532-00 | ..CAP ..TAPA | 1 | | FOR 703-82510-13 FOR 703-82510-13 |
| | 6K1-82532-00 | ..CAP ..TAPA | 1 | | FOR 703-82510-44 FOR 703-82510-44 |
| 47 | 703-82531-00 | .WIRE, LEAD (L70) .CABLE CONDUCTOR (L70) | 1 | | |
| 48 | 688-82575-01 | .ENGINE STOP SWITCH ASSY .INTERRUPTOR DE PARADA COMPL | 1 | | |
| 49 | 682-82556-00 | ..LANYARD, STOP SWITCH ..CORDON DE INTERRUPTOR PARADA | 1 | | |
| 50 | 688-8258A-20 | .EXTENSION, WIRE HARNESS (4.9M) .EXTENSION, ARNES DE CABLES (4. | 1 | | (10P) (10P) |

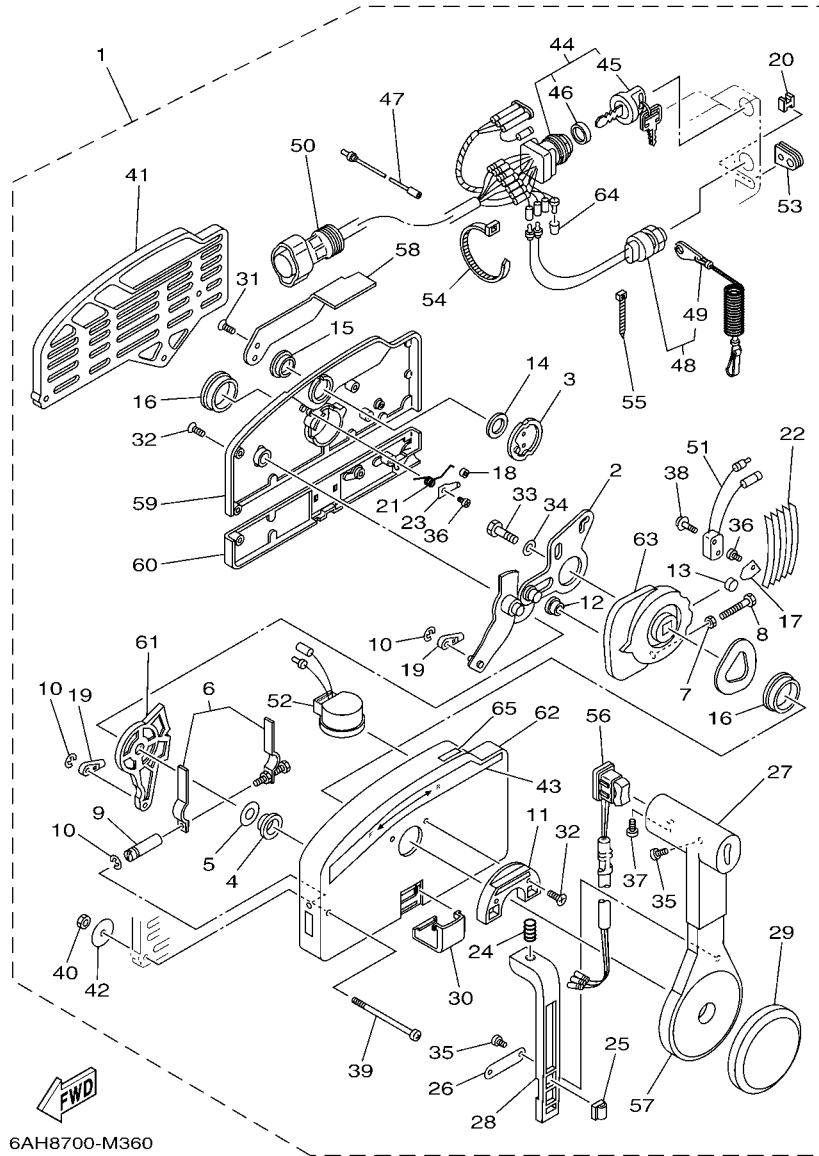

FIG. 23 REMOTE CONTROL ASSY CONTROL REMOTO COMPL

| REF. NO. | PART NO. CODIGO Nº | DESCRIPTION DESCRIPCION | QTY | | REMARKS OBSERVACIONES |
|----------|--------------------|---|-----|--|--------------------------------------|
| 51 | 703-82540-00 | .NEUTRAL SWITCH ASSY .INTERRUPTOR NEUTRAL COMPL | 1 | | |
| 52 | 703-83383-B0 | .BUZZER .ZUMBADOR | 1 | | FOR 703-48205-A7 FOR 703-48205-A7 |
| | 703-83383-11 | .BUZZER .ZUMBADOR | 1 | | FOR 703-48207-1B FOR 703-48207-1B |
| 53 | 703-48284-00 | .GROMMET .TAPON | 1 | | FOR 703-48205-A7 FOR 703-48205-A7 |
| | 703-48284-10 | .GROMMET .TAPON | 1 | | FOR 703-48207-1B FOR 703-48207-1B |
| 54 | 703-82591-00 | .BAND .BANDA | 1 | | FOR 703-48205-A7 FOR 703-48205-A7 |
| | 703-82591-00 | .BAND .BANDA | 3 | | FOR 703-48207-1B FOR 703-48207-1B |
| 55 | 703-82592-00 | .BAND .BANDA | 1 | | |
| 56 | 703-82563-02 | .TRIM & TILT SWITCH ASSY .INTERRUPTOR DE INCLINACION | 1 | | FOR 703-48205-A7 FOR 703-48205-A7 |
| | 703-82563-12 | .TRIM & TILT SWITCH ASSY .INTERRUPTOR DE INCLINACION | 1 | | FOR 703-48207-1B FOR 703-48207-1B |
| 57 | 703-48221-00 | .LEVER, CONTROL .PALANCA CONTROL | 1 | | |
| 58 | 703-48152-00 | .KNOB, FREE ACCEL. .PERILLA | 1 | | |
| 59 | 703-48212-00 | .BACK PLATE 1 .PLACA TRASERA 1 | 1 | | |
| 60 | 703-48213-00 | .BACK PLATE 2 .PLACA TRASERA 2 | 1 | | |
| 61 | 703-48271-00 | .ARM, SHIFT .BRAZO CAMBIADOR | 1 | | |
| 62 | 703-48211-02 | .HOUSING,1 .CAJA | 1 | | |
| 63 | 703-48232-00 | .GEAR .ENGRANAJE 1 | 1 | | |
| 64 | 703-82542-00 | .CAP .TAPA | 1 | | FOR 703-48205-A7 FOR 703-48205-A7 |
| 65 | 703-48218-00 | .GRAPHIC .CALCAMONIA | 1 | | FOR 703-48205-A7 FOR 703-48205-A7 |

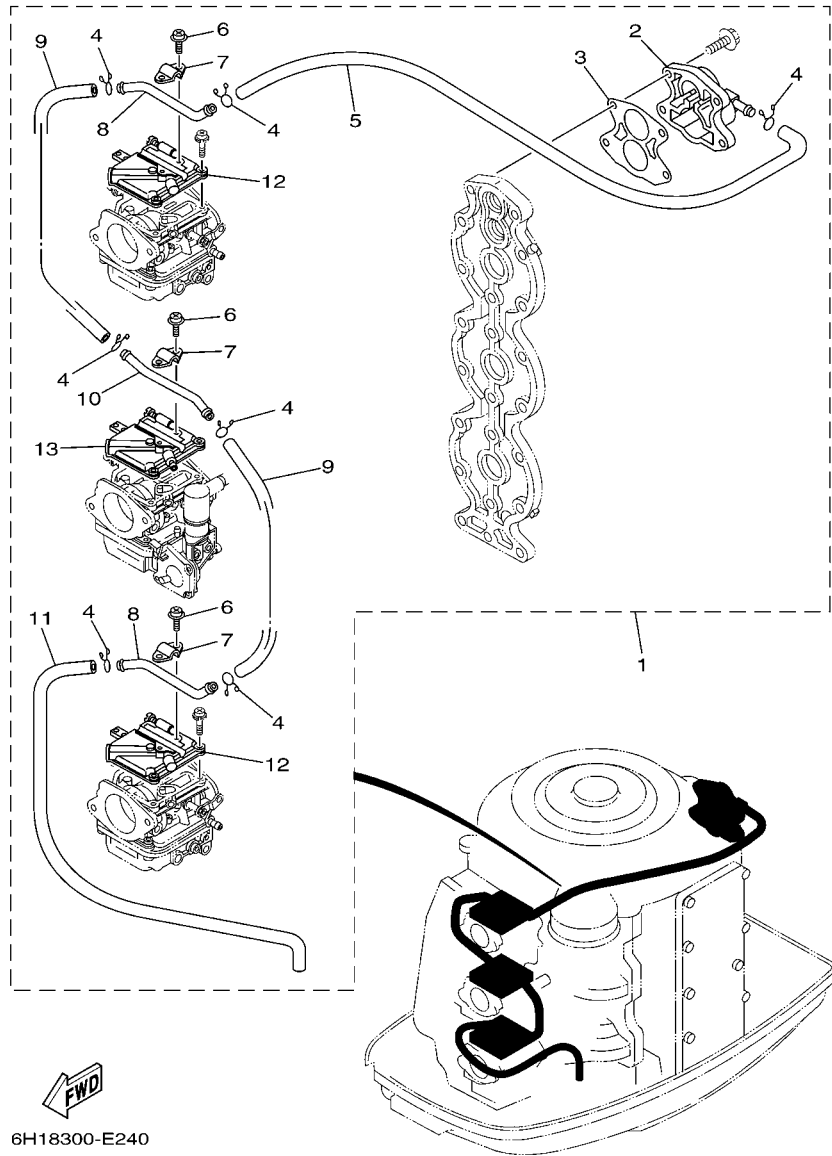

FIG. 25 OPTIONAL PARTS

PARTES OPCIONALES

| REF. NO. | PART NO. CODIGO Nº | DESCRIPTION DESCRIPCION | QTY | | | | REMARKS OBSERVACIONES |
|----------|--------------------|--|-----|--|--|--|-----------------------|
| 1 | 6H1-12440-52 | HEAT EXCHANGER ASSY INTERCAMBIADOR DE CALOR COMPL | 1 | | | | AP AP |
| 2 | 6H1-12413-50 | .COVER, THERMOSTAT .CUBIERTA TERMOSTATO | 1 | | | | |
| 3 | 6H1-12414-50 | .GASKET, COVER .EMPAQUE | 1 | | | | |
| 4 | 90467-10M04 | .CLIP .PRESILLA | 7 | | | | |
| 5 | 6H1-14348-51 | .PIPE 1 .MANGUERA | 1 | | | | |
| 6 | 97880-04006 | .SCREW, PAN HEAD .TORNILLO DE CABEZA CON PLANA | 6 | | | | |
| 7 | 6H1-12443-50 | .STAY .APOYO | 3 | | | | |
| 8 | 6H1-12466-A0 | .EXCHANGER, HEAT .CAMBIADOR DE CALOR | 2 | | | | |
| 9 | 6H1-14349-50 | .PIPE .TUBO | 2 | | | | |
| 10 | 6H1-12466-B0 | .EXCHANGER, HEAT .CAMBIADOR DE CALOR | 1 | | | | |
| 11 | 6E5-12481-00 | .PIPE 1 .TUBO 1 | 1 | | | | |
| 12 | 6H4-14146-50 | .PLATE .PLACA SOPORTE | 2 | | | | |
| 13 | 6H3-14146-50 | .PLATE .PLACA SOPORTE | 1 | | | | |

FIG. 26 REPAIR KIT 1

ESTUCHE REPARATION 1

| REF. NO. | PART NO. CODIGO N° | DESCRIPTION DESCRIPCION | QTY | | | | REMARKS OBSERVACIONES |
|----------|--------------------|--|-----|--|--|--|-----------------------|
| 1 | 6H1-W0001-02 | POWER HEAD GASKET KIT JUEGO DE EMPAQUE | 1 | | | | |
| 2 | 93210-46044 | .O-RING .ANILLO O | 3 | | | | |
| 3 | 93210-39ME4 | .O-RING .ANILLO O | 3 | | | | |
| 4 | 688-13621-A1 | .GASKET, VALVE SEAT .JUNTA, DE VALV.DE EMPAQUE | 2 | | | | |
| 5 | 6H4-14984-00 | .GASKET, FLOAT CHAMBER .EMPAQUE CAMARA DE BOIA | 3 | | | | |
| 6 | 688-11181-A2 | .GASKET, CYLINDER HEAD 1 .JUNTA, DE CULATA 1 | 1 | | | | |
| 7 | 90430-14115 | .GASKET .JUNTA | 1 | | | | |
| 8 | 688-11193-A1 | .GASKET, HEAD COVER 1 .EMPAQUE | 1 | | | | |
| 9 | 688-12414-A1 | .GASKET, COVER .EMPAQUE | 1 | | | | |
| 10 | 688-41112-A0 | .GASKET, EXHAUST INNER COVER .EMPAQUE | 1 | | | | |
| 11 | 688-41114-A0 | .GASKET, EXHAUST OUTER COVER .EMPAQUE | 1 | | | | |
| 12 | 93210-46M16 | .O-RING .ANILLO O | 1 | | | | |
| 13 | 93102-36M02 | .OIL SEAL .SELLO ACEITE | 1 | | | | |
| 14 | 93102-30M05 | .OIL SEAL .SELLO ACEITE | 1 | | | | |
| 15 | 93104-20M02 | .OIL SEAL .SELLO ACEITE | 1 | | | | |
| 16 | 93210-62269 | .O-RING .ANILLO O | 1 | | | | |
| 17 | 688-45113-A0 | .GASKET, UPPER CASING .EMPAQUE | 1 | | | | |
| 18 | 93210-32738 | .O-RING .ANILLO O | 1 | | | | |
| 19 | 650-24431-A0 | .GASKET, FUEL PUMP 1 .EMPAQUE BOMBA COMBUST 1 | 1 | | | | |
| 20 | 6H1-W0093-10 | CARBURETOR REPAIR KIT KIT REPARACION CARBURADOR | 1 | | | | |
| 21 | 6H4-14147-00 | .O-RING .ANILLO O | 1 | | | | |
| 22 | 93210-04228 | .O-RING .ANILLO O | 1 | | | | |
| 23 | 692-14590-01 | .NEEDLE VALVE ASSY .VALVULA DE AGUJA COMPLETA | 1 | | | | |
| 24 | 6H4-14548-00 | .PIN, FLOAT ARM .PASADOR DE BRAZO DE BOIA | 1 | | | | |
| 25 | 663-14159-00 | .CLIP .PRESILLA | 1 | | | | |
| 26 | 676-14186-00 | .PIN, FLOAT .PASADOR DE LA BOYA | 1 | | | | |
| 27 | 676-14966-00 | .CAP .TAPA | 1 | | | | |

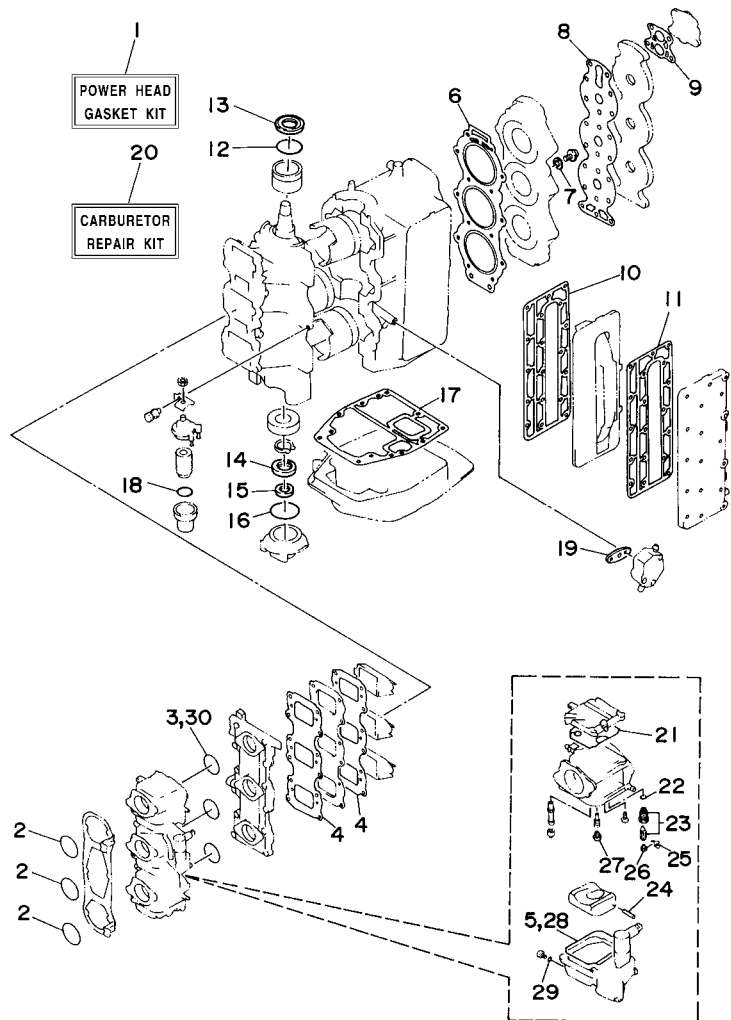

6H10010-4230

FIG. 27 REPAIR KIT 2

ESTUCHE REPARACION 2

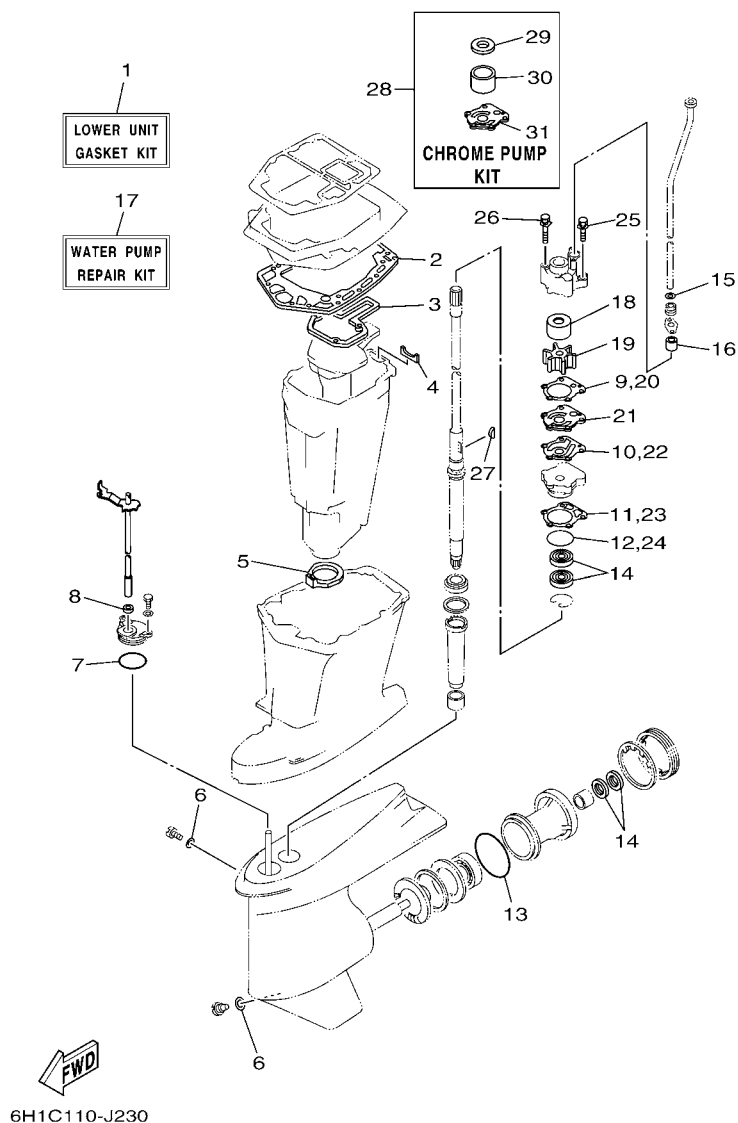

| REF. NO. | PART NO. CODIGO N° | DESCRIPTION DESCRIPCION | QTY | | | | REMARKS OBSERVACIONES |
|----------|--------------------|---|-----|--|--|--|-----------------------|
| 1 | 688-W0001-22 | LOWER UNIT GASKET KIT JUEGO DE EMPAQUE UNIDAD INFER. | 1 | | | | |
| 2 | 688-45114-A1 | .GASKET, UPPER CASING .EMPAQUE | 1 | | | | |
| 3 | 688-41134-A0 | .GASKET, EXHAUST MANIFOLD .EMPAQUE | 1 | | | | |
| 4 | 688-41133-00 | .GASKET, EXHAUST MANIFOLD 1 .EMPAQUE ESCAPE MULTIPLE | 1 | | | | |
| 5 | 688-45123-00 | .GASKET, MUFFLER .EMPAQUE SILENCIADOR | 1 | | | | |
| 6 | 90430-08020 | .GASKET .JUNTA | 2 | | | | |
| 7 | 93210-49046 | .O-RING .ANILLO O | 1 | | | | |
| 8 | 93106-09014 | .OIL SEAL .SELLO ACEITE | 1 | | | | |
| 9 | 688-44315-A0 | .GASKET, WATER PUMP .EMPAQUE | 1 | | | | |
| 10 | 688-44324-A0 | .GASKET, CARTRIDGE .EMPAQUE | 1 | | | | |
| 11 | 688-44316-A0 | .GASKET, WATER PUMP .EMPAQUE | 1 | | | | |
| 12 | 93210-46044 | .O-RING .ANILLO O | 1 | | | | |
| 13 | 93210-85M97 | .O-RING .ANILLO O | 1 | | | | |
| 14 | 93101-25M03 | .OIL SEAL .SELLO ACEITE | 4 | | | | |
| 15 | 90430-12072 | .GASKET .JUNTA | 1 | | | | |
| 16 | 663-44366-00 | .DAMPER, WATER SEAL 2 .GOMA DEL SELLO DE AGUA 2 | 1 | | | | |
| 17 | 692-W0078-02 | WATER PUMP REPAIR KIT ESTUCHE REPARACION BOMBA AGUA | 1 | | | | |
| 18 | 688-44322-00 | .INSERT, CARTRIDGE .CARTUCHO | 1 | | | | |
| 19 | 688-44352-03 | .IMPELLER .IMPULSOR | 1 | | | | |
| 20 | 688-44315-A0 | .GASKET, WATER PUMP .EMPAQUE | 1 | | | | |
| 21 | 688-44323-00 | .OUTER PLATE, CARTRIDGE .PLACA EXTERIOR DEL CARTUCHO | 1 | | | | |
| 22 | 688-44324-A0 | .GASKET, CARTRIDGE .EMPAQUE | 1 | | | | |
| 23 | 688-44316-A0 | .GASKET, WATER PUMP .EMPAQUE | 1 | | | | |
| 24 | 93210-46044 | .O-RING .ANILLO O | 1 | | | | |
| 25 | 90119-08M13 | .BOLT, WITH WASHER .TORNILLO CON ARANDELA | 2 | | | | |
| 26 | 90119-08M16 | .BOLT, WITH WASHER .TORNILLO CON ARANDELA | 2 | | | | |
| 27 | 90280-04M04 | .KEY, WOODRUFF .CUNA WOODRUFF | 1 | | | | |

NUMERICAL INDEX
INDICE NUMERICO

| PART NO. CODIGO N° | REF. NO. | PART NO. CODIGO N° | REF. NO. | PART NO. CODIGO N° | REF. NO. | PART NO. CODIGO N° | REF. NO. | PART NO. CODIGO N° | REF. NO. | PART NO. CODIGO N° | REF. NO. |
|-----------------------|-------------|-----------------------|-------------|-----------------------|-------------|-----------------------|-------------|-----------------------|-------------|-----------------------|-------------|
| 6H1-11111-01-1S | 3 - 30 | 6R3-13471-00 | 7 - 2 | 6H1-14943-39 | 6 - 21 | 650-24378-00 | 3 - 7 | 688-41631-01-1S | 13 - 18 | 688-43160-01 | 14 - 34 |
| 688-11119-01 | 3 - 28 | 6L2-13475-00 | 7 - 3 | 676-14943-40 | 6 - 21 | 688-24378-00 | 8 - 34 | 688-41632-01-1S | 13 - 7 | 688-43165-00 | 14 - 35 |
| 688-11181-A2 | 3 - 31 | 688-13610-00 | 5 - 13 | 6H1-14947-75 | 6 - 20 | 692-24410-00 | 8 - 12 | 6H1-41636-00 | 13 - 24 | 6H1-43181-01 | 14 - 24 |
| | 26 - 6 | 688-13621-A1 | 5 - 11 | 6H1-14948-18 | 6 - 23 | 663-24411-00 | 8 - 17 | 688-42510-03-8D | 15 - 3 | 6H1-43185-01 | 14 - 25 |
| 688-11191-00-1S | 3 - 35 | | 26 - 4 | 6H1-14948-20 | 6 - 23 | 692-24411-00 | 8 - 14 | 6H1-42610-00 | 2 - 1 | 6H1-43311-02-8D | 14 - 15 |
| 688-11193-A1 | 3 - 36 | 688-13624-00 | 5 - 12 | 676-14966-00 | 6 - 22 | 6H3-24411-10 | 6 - 40 | 6H1-42613-01-8D | 2 - 11 | 6H1-43376-00 | 15 - 39 |
| | 26 - 8 | 6H1-13641-03 | 5 - 6 | | 26 - 27 | 6A0-24412-02 | 8 - 23 | 688-42615-00 | 2 - 14 | 6H1-43800-17-8D | 16 - 1 |
| 688-11325-00 | 1 - 1 | 6H3-14137-00 | 6 - 31 | 6H4-14980-00 | 6 - 27 | 6A0-24413-00 | 8 - 13 | 6H1-42617-10 | 2 - 20 | 67F-43802-00 | 16 - 39 |
| | 3 - 26 | 6H4-14146-00 | 6 - 8 | 6H3-14980-10 | 6 - 28 | 6H4-24413-00 | 6 - 38 | 6H1-42619-00 | 2 - 21 | 6H1-43804-10 | 16 - 4 |
| 650-11370-01 | 3 - 4 | 6H3-14146-10 | 6 - 9 | 6H4-14984-00 | 6 - 24 | 6L5-24421-00 | 6 - 37 | 6H1-42627-00 | 2 - 22 | 6H1-43805-10 | 16 - 3 |
| 688-11370-01 | 3 - 3 | 6H3-14146-50 | 25 - 13 | | 26 - 5 | 6A0-24421-01 | 8 - 21 | 6H1-42637-00 | 2 - 23 | 6H1-4380F-10 | 16 - 7 |
| | 4 - 2 | 6H4-14146-50 | 25 - 12 | | 26 - 28 | 650-24431-A0 | 8 - 24 | 6H1-42647-00 | 2 - 3 | 6H1-4380G-10 | 16 - 15 |
| 688-11411-01 | 4 - 11 | 6H4-14147-00 | 6 - 10 | 6H4-14985-01 | 6 - 19 | | 26 - 19 | 6H1-42649-00 | 2 - 4 | 6H1-4380H-10 | 16 - 13 |
| 663-11518-01 | 3 - 6 | | 26 - 21 | 6H3-14992-00 | 6 - 25 | 648-24434-01 | 8 - 15 | 688-42652-10 | 2 - 6 | 6H1-4380J-10 | 16 - 8 |
| 6H1-11536-00 | 4 - 27 | 663-14159-00 | 6 - 17 | 6H1-15100-05 | 3 - 2 | 6H3-24434-10 | 6 - 41 | 663-42662-00 | 2 - 5 | 6H1-43810-11 | 16 - 20 |
| 6H1-11537-01 | 7 - 16 | | 26 - 25 | 6H1-15359-01-94 | 4 - 1 | 648-24435-02 | 8 - 18 | 688-42675-40 | 2 - 17 | 6H1-43812-00 | 16 - 24 |
| 688-11603-A0 | 4 - 19 | 676-14186-00 | 6 - 18 | 688-15379-00 | 4 - 6 | 6H3-24452-10 | 6 - 29 | 688-42676-40 | 2 - 18 | 6H1-43813-10 | 16 - 27 |
| 688-11604-A0 | 4 - 19 | | 26 - 26 | 6H1-15771-00 | 11 - 19 | 6H4-24486-00 | 6 - 39 | 6H1-42678-10 | 2 - 15 | 6H1-43814-11 | 16 - 19 |
| 688-11605-A0 | 4 - 19 | 6H1-14301-08 | 6 - 1 | 6H1-15772-00 | 3 - 53 | 61N-24521-00 | 8 - 8 | | 2 - 16 | 6H1-43816-00 | 16 - 67 |
| 6H1-11631-03-95 | 4 - 18 | 6H1-14301-21 | 6 - 1 | 6H1-15773-01 | 3 - 55 | 61N-24560-00 | 8 - 6 | 688-42681-40 | 2 - 29 | 6H1-43817-01 | 16 - 47 |
| 663-11633-00 | 4 - 20 | 6H1-14302-08 | 6 - 2 | 6H1-21707-07 | 7 - 26 | 61N-24563-00 | 1 - 5 | | 2 - 30 | 6E5-43818-00 | 16 - 32 |
| 688-11634-10 | 4 - 21 | 6H1-14302-21 | 6 - 2 | 6H3-21732-00 | 2 - 25 | | 8 - 7 | 6H1-42694-00 | 2 - 24 | 6H1-43820-11 | 16 - 63 |
| 6H1-11635-03 | 4 - 18 | 6H1-14303-08 | 6 - 3 | 6H3-21735-00 | 2 - 26 | 6H1-24566-01 | 8 - 10 | 6H1-42711-01-8D | 12 - 1 | 6H1-43821-11 | 16 - 59 |
| 6H1-11636-03 | 4 - 18 | 6H1-14303-21 | 6 - 3 | 6H1-21752-00 | 7 - 33 | 6YJ-24610-01 | 20 - 2 | 648-42715-00 | 13 - 48 | 6H1-43822-10 | 16 - 58 |
| 688-11650-03 | 4 - 22 | 6A0-14325-00 | 8 - 22 | 6H1-21757-00 | 7 - 39 | 6H1-24633-00 | 7 - 40 | 688-42716-02 | 12 - 9 | 6H1-43828-10 | 16 - 30 |
| 688-12411-11 | 1 - 2 | 6H1-14348-51 | 25 - 5 | 6J8-21758-00 | 7 - 38 | 6E0-28193-00-94 | 8 - 36 | 663-42724-00 | 12 - 10 | 6H1-43829-00 | 16 - 36 |
| | 3 - 41 | 6H3-14349-00 | 5 - 4 | 63D-2175R-00 | 7 - 36 | 688-41111-00-1S | 3 - 46 | 688-42725-10 | 12 - 11 | 6H1-4382A-10 | 16 - 52 |
| 688-12412-00 | 3 - 42 | | 6 - 32 | 6H1-21766-01 | 7 - 43 | 688-41112-A0 | 3 - 47 | 688-42725-20 | 12 - 11 | 6H1-43830-11 | 16 - 49 |
| 688-12413-00-1S | 3 - 43 | 6H1-14349-50 | 25 - 9 | 63D-2176M-00 | 7 - 35 | | 26 - 10 | 688-42726-10 | 12 - 22 | 6H1-43831-10 | 16 - 48 |
| 6H1-12413-50 | 25 - 2 | 6H3-14380-00 | 6 - 33 | 6H4-21770-00 | 7 - 37 | 688-41113-00-1S | 3 - 49 | 688-42738-01-8D | 12 - 12 | 6H1-43833-10 | 16 - 33 |
| 6H1-12414-50 | 25 - 3 | 6H1-14413-02 | 5 - 23 | 63D-2177H-00 | 2 - 2 | 688-41114-A0 | 3 - 48 | 688-42741-01-8D | 12 - 24 | 6H1-43834-00 | 16 - 34 |
| 688-12414-A1 | 1 - 3 | 6H1-14440-02 | 5 - 19 | 6H1-21796-00 | 3 - 56 | | 26 - 11 | 6EG-42748-00 | 12 - 15 | 6H1-43835-10 | 16 - 29 |
| | 3 - 44 | 624-14485-00 | 3 - 5 | 6YJ-24167-00 | 20 - 7 | 688-41131-00-CA | 17 - 8 | 6G1-42748-00 | 12 - 23 | 6H1-43840-11 | 16 - 17 |
| | 26 - 9 | 6H1-14485-00 | 5 - 7 | 6YJ-24201-00 | 20 - 1 | 688-41133-00 | 17 - 9 | 688-42771-01-8D | 12 - 25 | 6H1-43841-11 | 16 - 42 |
| 688-12416-00 | 3 - 39 | 650-14485-03 | 5 - 8 | 6YJ-24260-00 | 20 - 3 | | 27 - 4 | 6AH-42794-40 | 12 - 31 | 6H1-43843-11 | 16 - 71 |
| 6H1-12440-52 | 25 - 1 | 6H1-14488-00 | 9 - 19 | 6Y1-24268-00 | 20 - 6 | 688-41134-A0 | 17 - 7 | 6AH-42794-50 | 12 - 32 | 6H1-43844-10 | 16 - 44 |
| 6H1-12443-50 | 25 - 7 | 63V-14523-00 | 6 - 5 | 6G1-24304-02 | 8 - 1 | | 27 - 3 | 6AH-42794-70 | 12 - 31 | 6H1-43845-00 | 16 - 55 |
| 6H1-12466-A0 | 25 - 8 | 6H4-14548-00 | 6 - 15 | 6G1-24305-05 | 20 - 13 | 688-41137-03-CA | 17 - 5 | 688-42815-01-8D | 12 - 3 | 6H1-43847-00 | 16 - 50 |
| 6H1-12466-B0 | 25 - 10 | | 26 - 24 | 6Y1-24305-06 | 20 - 15 | 688-41211-01 | 13 - 27 | 688-42816-00 | 12 - 7 | 6H1-4384E-20 | 16 - 61 |
| 6E5-12481-00 | 25 - 11 | 697-14555-00 | 6 - 12 | 61J-24306-04 | 20 - 8 | 6H1-41213-01 | 13 - 30 | 688-42817-01-8D | 12 - 4 | 6H1-4384F-10 | 16 - 46 |
| 6H1-13117-01 | 7 - 18 | 6H4-14567-00 | 6 - 30 | 663-24312-01 | 3 - 50 | 662-41214-01 | 13 - 8 | 6H1-43111-01-8D | 14 - 1 | 6H1-4384G-11 | 16 - 45 |
| 6E9-13183-70 | 7 - 13 | 6H2-14578-00 | 6 - 7 | 688-24313-00 | 8 - 30 | 688-41217-01 | 5 - 3 | 6H1-43112-00-8D | 14 - 10 | 6H1-43854-00 | 16 - 53 |
| 6H1-13200-02 | 7 - 1 | 60C-14590-01 | 6 - 14 | 688-24314-00 | 8 - 31 | 682-41237-00 | 13 - 29 | 6E5-43126-10 | 14 - 38 | 6H1-43855-11 | 16 - 70 |
| 6H1-13411-00 | 7 - 42 | 692-14590-01 | 6 - 14 | 6H1-24314-00 | 8 - 27 | 6E9-41237-00 | 7 - 25 | 688-43131-03 | 14 - 19 | 6H1-43856-10 | 16 - 43 |
| 6J8-13414-00 | 7 - 41 | | 26 - 23 | 6Y1-24329-00 | 20 - 5 | 6F5-41237-00 | 13 - 19 | 6G5-43144-00 | 14 - 32 | 6H1-4385H-00 | 16 - 76 |
| 6H1-13435-00 | 7 - 45 | 688-14711-01-CA | 17 - 10 | 650-24351-51 | 20 - 12 | 6H1-41237-00 | 7 - 21 | 6E5-43145-01 | 21 - 9 | 6H1-43861-00 | 16 - 21 |
| 6H1-13436-00 | 2 - 19 | 663-14737-10 | 17 - 12 | 61J-24360-00 | 20 - 10 | 662-41237-01 | 13 - 26 | 6G5-43145-01 | 14 - 23 | 6H1-43861-10 | 16 - 18 |
| 6H1-13437-21 | 9 - 20 | 692-14923-00 | 6 - 11 | 6E5-24367-01 | 12 - 29 | 6H1-41241-02 | 7 - 20 | 6G5-43148-00 | 14 - 27 | | 16 - 22 |

NUMERICAL INDEX
INDICE NUMERICO

| PART NO. CODIGO N° | REF. NO. | PART NO. CODIGO N° | REF. NO. | PART NO. CODIGO N° | REF. NO. | PART NO. CODIGO N° | REF. NO. | PART NO. CODIGO N° | REF. NO. | PART NO. CODIGO N° | REF. NO. |
|-----------------------|-------------|-----------------------|-------------|-----------------------|-------------|-----------------------|-------------|-----------------------|-------------|-----------------------|-------------|
| 6H1-43861-10 | 16 - 60 | 688-44324-A0 | 18 - 33 | 688-45551-01 | 18 - 38 | 688-45976-01 | 19 - 22 | 701-48287-00 | 23 - 42 | 703-82119-00 | 10 - 2 |
| 6D8-43863-00 | 16 - 26 | | 27 - 10 | 688-45560-00 | 18 - 40 | 6E5-45976-10 | 19 - 23 | 703-48291-10 | 23 - 39 | 682-82119-01 | 10 - 42 |
| | 16 - 56 | | 27 - 22 | 688-45567-01 | 18 - 7 | 6E5-45978-10 | 19 - 23 | 703-48293-10 | 23 - 41 | | 10 - 45 |
| 6H1-43864-00 | 16 - 64 | 6D8-44341-01-CA | 18 - 27 | 688-45567-10 | 18 - 7 | 688-45978-60 | 19 - 22 | 701-48320-30 | 22 - 2 | 688-82127-02 | 15 - 25 |
| 6H1-43865-10 | 16 - 16 | 688-44352-03 | 18 - 25 | 688-45567-20 | 18 - 7 | 688-45987-01 | 19 - 17 | 663-48344-00 | 13 - 6 | 6E5-82148-00 | 14 - 11 |
| 6H1-43866-01 | 16 - 40 | | 27 - 19 | 688-45567-30 | 18 - 7 | 6E5-45994-10 | 19 - 24 | 703-48345-01 | 23 - 19 | 6H1-82148-00 | 14 - 8 |
| 6H1-43867-00 | 16 - 41 | 688-44361-10 | 19 - 2 | 688-45567-40 | 18 - 7 | 67F-45997-00 | 19 - 18 | 703-48358-00 | 23 - 20 | 1E6-82151-00 | 24 - 7 |
| 6H1-43868-00 | 16 - 73 | 663-44366-00 | 19 - 14 | 688-45567-50 | 18 - 7 | 703-48129-00 | 23 - 38 | 688-48511-12 | 15 - 36 | 663-82151-00 | 10 - 33 |
| 6H1-4386K-10 | 16 - 9 | | 27 - 16 | 688-45567-60 | 18 - 7 | 703-48152-00 | 23 - 58 | 663-48531-00 | 13 - 1 | 6G5-82152-00 | 10 - 20 |
| 6H1-43871-10 | 16 - 23 | 663-44367-00 | 19 - 1 | 6H1-45571-00 | 18 - 55 | 703-48153-00 | 23 - 3 | 663-48538-00 | 13 - 2 | 6A0-82317-00 | 7 - 50 |
| 6H1-43872-10 | 16 - 25 | 6BL-44391-00 | 12 - 2 | 688-45576-00 | 18 - 59 | 703-48189-00 | 23 - 17 | 688-61350-10 | 21 - 1 | 6E3-82370-21 | 10 - 29 |
| 6H1-43874-00 | 16 - 66 | 688-44511-00 | 15 - 33 | 688-45577-01 | 18 - 58 | 703-48198-00 | 23 - 14 | 688-61351-10 | 21 - 2 | 703-82510-13 | 23 - 44 |
| 6H1-43875-00 | 16 - 57 | 688-44514-00 | 15 - 26 | 688-45577-10 | 18 - 58 | 703-48205-A7 | 22 - 1 | 6E5-61355-00 | 21 - 8 | 703-82510-44 | 23 - 44 |
| 6H1-4387J-00 | 16 - 75 | 6H1-44526-00 | 14 - 3 | 688-45577-20 | 18 - 58 | | 23 - 1 | 6H4-81315-11 | 24 - 9 | 697-82519-00 | 10 - 37 |
| 6H1-43880-02 | 16 - 2 | 663-44551-02-8D | 15 - 9 | 688-45577-30 | 18 - 58 | 703-48207-1B | 22 - 1 | 688-81332-01 | 9 - 11 | 703-82531-00 | 23 - 47 |
| 6H1-43881-10 | 16 - 12 | 687-44552-02 | 15 - 18 | 688-45577-40 | 18 - 58 | | 23 - 1 | 6H1-81337-01 | 9 - 14 | 6K1-82532-00 | 23 - 46 |
| 6H1-4388E-11 | 16 - 72 | 663-44553-01-8D | 15 - 23 | 688-45577-50 | 18 - 58 | 703-48211-02 | 23 - 62 | 688-81800-12 | 11 - 1 | 703-82532-00 | 23 - 46 |
| 6H1-43891-10 | 16 - 5 | 687-44555-00 | 15 - 11 | 688-45577-60 | 18 - 58 | 703-48212-00 | 23 - 59 | 676-81809-10 | 11 - 3 | 703-82540-00 | 23 - 51 |
| 6H1-43892-10 | 16 - 6 | 663-44575-00 | 15 - 16 | 688-45587-01 | 18 - 5 | 703-48213-00 | 23 - 60 | 688-81810-11 | 11 - 5 | 703-82542-00 | 23 - 64 |
| 6H1-43895-12 | 16 - 69 | | 15 - 32 | 688-45587-10 | 18 - 5 | 703-48215-00 | 23 - 43 | 663-81811-11 | 11 - 6 | 682-82556-00 | 23 - 49 |
| 6H1-43899-00 | 16 - 51 | 688-45111-04-8D | 17 - 1 | 688-45587-20 | 18 - 5 | 703-48218-00 | 23 - 65 | 688-81812-11 | 11 - 8 | 688-82560-10 | 10 - 30 |
| 688-44117-00-94 | 13 - 34 | 688-45113-A0 | 17 - 19 | 688-45587-30 | 18 - 5 | 703-48219-00 | 23 - 30 | 663-81813-10 | 11 - 9 | 703-82563-02 | 23 - 56 |
| 688-44118-01-94 | 13 - 42 | | 26 - 17 | 688-45587-40 | 18 - 5 | 703-48221-00 | 23 - 57 | 663-81820-12 | 11 - 10 | 6H1-82563-10 | 10 - 46 |
| 6H1-44120-12 | 13 - 49 | 688-45114-A1 | 17 - 6 | 688-45587-50 | 18 - 5 | 703-48222-00 | 23 - 27 | 688-81824-10 | 11 - 15 | 703-82563-12 | 23 - 56 |
| 6H1-44121-00 | 13 - 41 | | 27 - 2 | 688-45587-60 | 18 - 5 | 703-48223-00 | 23 - 28 | 663-81826-10 | 11 - 14 | 688-82575-01 | 23 - 48 |
| 688-44122-00 | 13 - 38 | 688-45123-00 | 17 - 11 | 6H1-45611-01 | 18 - 41 | 703-48225-00 | 23 - 29 | 688-81830-11 | 11 - 12 | 703-82577-00 | 23 - 45 |
| 688-44124-00 | 13 - 37 | | 27 - 5 | 6H1-45631-01 | 18 - 51 | 703-48226-00 | 23 - 26 | 688-81831-00 | 11 - 13 | 676-82577-01 | 23 - 45 |
| 6H1-44144-00 | 18 - 71 | 663-45155-10 | 17 - 2 | 688-45633-00 | 18 - 53 | 703-48227-00 | 23 - 24 | 663-81832-11 | 11 - 11 | 6R5-82582-B0 | 7 - 52 |
| 6H1-44151-00 | 18 - 70 | 6H1-45214-00 | 18 - 12 | 6H1-45634-02 | 18 - 45 | 703-48232-00 | 23 - 63 | 663-81840-11 | 11 - 7 | 6E5-82587-00 | 10 - 47 |
| 688-44194-00 | 3 - 14 | 6H1-45215-00 | 18 - 13 | 6H1-45635-00 | 18 - 54 | 703-48234-00 | 23 - 18 | 676-81850-11 | 11 - 2 | 688-82588-01 | 10 - 31 |
| | 13 - 21 | 6H1-45251-03 | 1 - 7 | 6H1-45641-01 | 18 - 43 | 703-48235-00 | 23 - 4 | 676-81857-10 | 11 - 4 | 688-8258A-20 | 23 - 50 |
| 688-44311-01 | 18 - 21 | | 14 - 2 | 6H1-45668-00 | 18 - 48 | 703-48236-00 | 23 - 16 | 6H1-81916-00 | 10 - 27 | 6H0-82590-80 | 10 - 32 |
| 688-44315-A0 | 18 - 24 | 6H1-45300-16-8D | 18 - 1 | 688-45930-02 | 19 - 22 | 703-48238-00 | 23 - 22 | 6G1-81941-10 | 10 - 15 | 703-82591-00 | 23 - 54 |
| | 27 - 9 | 6H1-45301-03-8D | 18 - 2 | 688-45932-60 | 19 - 22 | 703-48243-00 | 23 - 15 | 6E9-81945-70 | 10 - 17 | | 23 - 54 |
| | 27 - 20 | 688-45321-00 | 18 - 16 | 6E5-45941-00 | 19 - 22 | 703-48244-00 | 23 - 21 | 6H0-81949-01 | 10 - 44 | 703-82592-00 | 23 - 55 |
| 688-44316-A0 | 18 - 31 | 688-45331-00-CA | 18 - 56 | 6E5-45943-00 | 19 - 22 | 703-48245-00 | 23 - 11 | 6H0-81949-10 | 10 - 43 | 688-82594-00 | 10 - 38 |
| | 27 - 11 | 688-45341-10 | 18 - 10 | 6E5-45945-01 | 19 - 22 | 703-48246-00 | 23 - 23 | 61A-81950-00 | 10 - 39 | 703-82594-00 | 23 - 25 |
| | 27 - 23 | 67F-45371-00 | 1 - 9 | 6E5-45947-00 | 19 - 22 | 701-48248-00 | 23 - 13 | 6G1-81952-00 | 10 - 16 | 703-83383-11 | 23 - 52 |
| 688-44321-41 | 18 - 23 | | 19 - 12 | 6E5-45949-00 | 19 - 22 | 703-48252-00 | 23 - 12 | 6H0-81960-10 | 10 - 9 | 703-83383-B0 | 23 - 52 |
| | 27 - 29 | 6E5-45371-10 | 1 - 10 | 6E5-45952-00 | 19 - 22 | 703-48261-01 | 23 - 2 | 6AH-81994-40 | 5 - 25 | 6Y5-8350T-91 | 24 - 1 |
| 688-44322-00 | 18 - 22 | | 19 - 25 | 6E5-45954-00 | 19 - 22 | 703-48264-00 | 23 - 6 | 6AH-81994-50 | 5 - 26 | 6Y5-83553-00 | 24 - 6 |
| | 27 - 18 | 688-45375-00 | 19 - 11 | 6E5-45956-00 | 19 - 22 | 703-48265-00 | 23 - 9 | 6AH-81994-70 | 5 - 25 | 6E5-83558-00 | 19 - 27 |
| 688-44322-41 | 18 - 22 | 663-45376-00 | 19 - 10 | 688-45970-03 | 19 - 22 | 703-48268-00 | 23 - 5 | 6AH-81995-40 | 9 - 21 | 6E5-83558-10 | 18 - 68 |
| | 27 - 30 | 6E5-45378-00 | 18 - 66 | 6E5-45970-10 | 19 - 23 | 703-48271-00 | 23 - 61 | 6AH-81995-50 | 9 - 22 | 6Y5-8355X-T1 | 24 - 5 |
| 688-44323-00 | 18 - 32 | 688-45383-02 | 18 - 63 | 688-45972-02 | 19 - 22 | 703-48281-00 | 23 - 31 | 6AH-81995-70 | 9 - 21 | 6H1-83614-00 | 10 - 48 |
| | 27 - 21 | 688-45384-02 | 18 - 64 | 6E5-45972-10 | 19 - 23 | 703-48282-00 | 23 - 32 | 6AG-81996-00 | 9 - 23 | 6Y5-83653-20 | 24 - 8 |
| 688-44323-40 | 18 - 32 | 6H1-45501-11 | 18 - 37 | 688-45974-02 | 19 - 22 | 703-48284-00 | 23 - 53 | 6H0-82105-02 | 10 - 34 | 6H1-83672-21 | 15 - 1 |
| | 27 - 31 | 688-45536-01 | 18 - 4 | 6E5-45974-10 | 19 - 23 | 703-48284-10 | 23 - 53 | 6H0-82117-00 | 10 - 36 | 6H0-85510-03 | 9 - 2 |

NUMERICAL INDEX
INDICE NUMERICO

| PART NO. CODIGO N° | REF. NO. | PART NO. CODIGO N° | REF. NO. | PART NO. CODIGO N° | REF. NO. | PART NO. CODIGO N° | REF. NO. | PART NO. CODIGO N° | REF. NO. | PART NO. CODIGO N° | REF. NO. |
|-----------------------|-------------|-----------------------|-------------|-----------------------|-------------|-----------------------|-------------|-----------------------|-------------|-----------------------|-------------|
| 6H0-85540-07 | 10 - 1 | 90119-10005 | 3 - 10 | 90206-13019 | 12 - 6 | 90445-07M87 | 7 - 12 | 90480-19M06 | 19 - 15 | 92995-06600 | 10 - 14 |
| 6H1-85542-00-94 | 10 - 21 | 90151-05M00 | 18 - 14 | 90209-06M05 | 5 - 22 | 90445-07M90 | 7 - 8 | 90480-20M05 | 3 - 38 | | 10 - 41 |
| 6H1-85542-10 | 10 - 3 | 90157-05M19 | 20 - 4 | 90249-06M19 | 14 - 29 | 90445-07MA5 | 5 - 1 | 90480-24M04 | 3 - 18 | | 12 - 14 |
| 6H0-85550-00 | 9 - 1 | 90157-06013 | 13 - 20 | 90250-07M02 | 18 - 52 | 90445-07ME9 | 18 - 67 | 90501-10326 | 6 - 6 | | 12 - 28 |
| 697-85570-00 | 10 - 6 | 90157-06014 | 3 - 13 | 90266-06009 | 2 - 10 | 90445-07MF1 | 19 - 26 | 90501-12082 | 13 - 47 | | 14 - 7 |
| 6H0-85580-01 | 9 - 3 | 90157-06M01 | 12 - 20 | 90280-04M04 | 18 - 26 | 90445-08M01 | 7 - 44 | 90501-12M48 | 18 - 42 | | 18 - 20 |
| 6H1-85711-60 | 5 - 24 | 90159-06M11 | 10 - 28 | | 27 - 27 | 90445-09097 | 8 - 29 | 90501-14M08 | 15 - 21 | 92995-08600 | 13 - 5 |
| 6R5-85711-60 | 10 - 51 | 90159-06M20 | 9 - 15 | 90280-05015 | 9 - 8 | 90445-09104 | 8 - 4 | 90501-16M11 | 3 - 40 | | 15 - 20 |
| 6H1-85720-16 | 7 - 51 | 90160-04006 | 19 - 16 | 90282-04010 | 18 - 65 | 90445-09220 | 8 - 33 | 90501-16M12 | 13 - 23 | | 15 - 35 |
| 6H2-85895-01 | 9 - 4 | 90170-09M03 | 21 - 5 | 90338-05M03 | 14 - 18 | 90445-11M05 | 20 - 11 | 90501-16M65 | 18 - 46 | | 17 - 15 |
| 6H1-W0001-02 | 26 - 1 | 90170-16M01 | 18 - 39 | 90338-05M12 | 2 - 27 | 90445-11M06 | 20 - 9 | 90502-16M02 | 14 - 37 | | 17 - 18 |
| 688-W0001-22 | 27 - 1 | 90170-20137 | 9 - 9 | 90340-08002 | 18 - 9 | 90445-11M09 | 7 - 27 | 90506-14M24 | 14 - 31 | 92995-10600 | 14 - 14 |
| 688-W0004-00 | 5 - 14 | 90171-16011 | 19 - 20 | 90340-14M06 | 3 - 33 | 90464-07M05 | 7 - 15 | 90508-29M05 | 13 - 17 | | 19 - 7 |
| 692-W0078-02 | 1 - 11 | 90179-06066 | 15 - 22 | 90386-07M58 | 13 - 50 | 90464-11M18 | 14 - 17 | 91318-04025 | 16 - 74 | 93101-25M03 | 18 - 29 |
| | 27 - 17 | 90183-02M03 | 18 - 50 | 90386-10M16 | 14 - 26 | 90464-11M24 | 7 - 28 | 91318-08016 | 16 - 65 | | 18 - 62 |
| 688-W0078-1A | 27 - 28 | 90183-05M06 | 2 - 28 | 90386-12089 | 13 - 12 | 90464-15M08 | 12 - 21 | 91490-30025 | 19 - 21 | | 27 - 14 |
| 6H1-W0090-45-1S | 3 - 1 | 90185-05002 | 18 - 15 | 90386-13M38 | 12 - 5 | 90464-18M14 | 10 - 50 | 91690-30012 | 13 - 3 | 93102-08M43 | 16 - 14 |
| 6H1-W0093-10 | 26 - 20 | 90185-08057 | 15 - 40 | 90386-18M14 | 16 - 31 | 90464-23M22 | 10 - 35 | | 14 - 36 | 93102-30M05 | 4 - 3 |
| 656-W2810-02 | 8 - 35 | 90185-09M01 | 21 - 4 | 90386-18M35 | 14 - 39 | 90465-06M90 | 9 - 16 | 91690-30020 | 14 - 28 | | 26 - 14 |
| 90101-10M49 | 15 - 27 | 90185-10051 | 15 - 31 | 90386-18M63 | 14 - 41 | 90465-08M23 | 10 - 12 | 92903-06600 | 5 - 18 | 93102-36M02 | 4 - 13 |
| 90101-12M65 | 14 - 42 | | 15 - 38 | 90386-22M13 | 13 - 14 | 90465-11M10 | 15 - 41 | | 6 - 44 | | 26 - 13 |
| 90105-10M67 | 19 - 13 | 90185-22M11 | 14 - 22 | 90386-22M15 | 14 - 20 | | 18 - 69 | | 10 - 8 | 93104-20M02 | 4 - 4 |
| 90109-06M39 | 7 - 5 | 90201-03313 | 18 - 49 | 90386-30M60 | 15 - 8 | 90465-11M27 | 7 - 29 | | 10 - 19 | | 26 - 15 |
| | 10 - 25 | 90201-06416 | 12 - 17 | 90386-30M77 | 15 - 6 | 90465-12M03 | 3 - 23 | | 13 - 36 | 93106-09014 | 18 - 18 |
| 90109-06M40 | 7 - 6 | 90201-06M31 | 10 - 26 | 90386-30M78 | 15 - 5 | 90465-13M11 | 10 - 4 | 92903-08100 | 13 - 44 | | 27 - 8 |
| 90109-08022 | 4 - 23 | 90201-08M13 | 13 - 16 | 90387-06119 | 7 - 49 | 90465-13M30 | 7 - 34 | 92903-08600 | 11 - 17 | 93210-04228 | 6 - 13 |
| 90109-12261 | 15 - 15 | 90201-08M23 | 13 - 11 | 90387-06M03 | 10 - 23 | 90465-18147 | 6 - 42 | | 13 - 45 | | 26 - 22 |
| 90116-10175 | 15 - 37 | 90201-08M93 | 7 - 17 | 90387-06M17 | 13 - 31 | 90467-06016 | 3 - 17 | 92990-04100 | 24 - 3 | 93210-04230 | 6 - 26 |
| 90116-10M06 | 3 - 22 | 90201-10008 | 3 - 11 | 90387-06M31 | 7 - 32 | | 3 - 21 | 92990-05100 | 5 - 16 | | 26 - 29 |
| 90119-06M09 | 12 - 8 | 90201-10M20 | 21 - 3 | 90387-06M69 | 12 - 16 | | 4 - 8 | | 8 - 20 | 93210-064A5 | 16 - 38 |
| 90119-06M12 | 3 - 9 | 90201-10M63 | 21 - 7 | 90387-08M16 | 13 - 13 | | 5 - 2 | 92990-06600 | 12 - 30 | 93210-07003 | 18 - 72 |
| 90119-06M24 | 13 - 33 | 90201-11M22 | 15 - 30 | 90387-10M02 | 14 - 30 | 90467-08004 | 3 - 51 | 92990-08200 | 13 - 51 | 93210-08287 | 20 - 14 |
| 90119-06M29 | 14 - 4 | 90201-12062 | 14 - 43 | 90387-10M42 | 21 - 6 | | 5 - 5 | 92990-08600 | 11 - 18 | | 20 - 16 |
| 90119-06M61 | 12 - 19 | 90201-12426 | 14 - 44 | 90389-25M00 | 19 - 19 | | 7 - 47 | | 23 - 34 | 93210-09165 | 16 - 37 |
| 90119-06M75 | 10 - 24 | 90201-12M16 | 15 - 12 | 90430-08020 | 1 - 8 | | 8 - 5 | 92990-10100 | 19 - 8 | 93210-10M74 | 16 - 54 |
| 90119-06M88 | 7 - 48 | 90201-13M19 | 15 - 14 | | 18 - 11 | | 8 - 28 | 92995-04600 | 11 - 21 | 93210-11368 | 16 - 68 |
| 90119-06MA3 | 3 - 37 | 90201-20417 | 4 - 25 | | 27 - 6 | | 8 - 32 | 92995-06100 | 2 - 8 | 93210-13M04 | 7 - 19 |
| 90119-06MA5 | 3 - 45 | 90201-20M21 | 15 - 28 | 90430-12072 | 19 - 4 | 90467-10M04 | 25 - 4 | | 14 - 6 | 93210-16275 | 21 - 10 |
| 90119-08020 | 3 - 52 | 90201-21M18 | 9 - 10 | | 27 - 15 | 90467-11M08 | 7 - 30 | 92995-06600 | 2 - 9 | 93210-19MA7 | 7 - 4 |
| 90119-08102 | 17 - 16 | 90201-22M67 | 14 - 21 | 90430-14115 | 3 - 34 | 90467-12M11 | 7 - 46 | | 2 - 13 | 93210-29M94 | 15 - 7 |
| 90119-08M13 | 18 - 36 | 90201-30M00 | 15 - 4 | | 26 - 7 | 90468-05M03 | 7 - 24 | | 3 - 25 | 93210-32738 | 1 - 6 |
| | 27 - 25 | 90202-05088 | 7 - 23 | 90440-14M00 | 14 - 46 | 90468-07M02 | 7 - 7 | | 4 - 10 | | 8 - 9 |
| 90119-08M16 | 18 - 35 | 90202-07M07 | 13 - 39 | 90445-07240 | 7 - 9 | | 7 - 11 | | 8 - 3 | | 26 - 18 |
| | 27 - 26 | 90202-12060 | 19 - 3 | 90445-07260 | 3 - 16 | | 7 - 14 | | 8 - 26 | 93210-39ME4 | 5 - 10 |
| | 17 - 4 | 90202-12092 | 13 - 15 | 90445-07M00 | 3 - 19 | 90468-18008 | 13 - 9 | | 9 - 7 | | 26 - 3 |
| 90119-08M84 | 19 - 9 | 90202-20M06 | 15 - 29 | 90445-07M23 | 3 - 20 | | 13 - 40 | | 9 - 13 | | 26 - 30 |
| 90119-08MA3 | 3 - 29 | 90202-25M04 | 15 - 13 | 90445-07M44 | 7 - 10 | | 13 - 52 | | 9 - 18 | 93210-46044 | 5 - 20 |
| 90119-08MA8 | 3 - 32 | 90206-10M04 | 13 - 32 | 90445-07M86 | 4 - 7 | 90480-09M25 | 10 - 22 | | 10 - 11 | | 18 - 30 |

NUMERICAL INDEX
INDICE NUMERICO

| PART NO. CODIGO N° | REF. NO. | PART NO. CODIGO N° | REF. NO. | PART NO. CODIGO N° | REF. NO. | PART NO. CODIGO N° | REF. NO. | PART NO. CODIGO N° | REF. NO. | PART NO. CODIGO N° | REF. NO. |
|-----------------------|------------------------------|-----------------------|------------------------------|-----------------------|------------------------------|-----------------------|-------------|-----------------------|-------------|-----------------------|-------------|
| 93210-46044 | 26 - 2 27 - 12 27 - 24 | 95380-05600 | 13 - 25 13 - 28 23 - 7 | 97575-08530 | 17 - 13 16 - 35 14 - 9 | | | | | | |
| 93210-46M16 | 4 - 14 | 95380-06600 | 23 - 40 | 97595-06520 | 12 - 26 | | | | | | |
| 93210-49046 | 26 - 12 | 95380-08600 | 8 - 11 | 97595-06550 | 10 - 5 | | | | | | |
| | 18 - 17 | 95380-12600 | 14 - 45 | 97602-05210 | 16 - 62 | | | | | | |
| | 27 - 7 | 95380-12800 | 15 - 17 | 97607-04310 | 16 - 11 | | | | | | |
| 93210-62269 | 4 - 5 | 97013-06012 | 6 - 43 | 97803-04010 | 6 - 34 | | | | | | |
| | 26 - 16 | 97013-06016 | 10 - 18 | 97880-04006 | 25 - 6 | | | | | | |
| 93210-68N50 | 16 - 28 | 97013-06020 | 10 - 7 | 97880-05020 | 5 - 15 | | | | | | |
| 93210-85M97 | 18 - 60 27 - 13 | | 13 - 35 | 97880-06012 | 14 - 12 | | | | | | |
| | 4 - 16 | 97013-06030 | 5 - 17 | 97885-04010 | 11 - 20 | | | | | | |
| 93306-206U5 | 18 - 57 | 97013-08030 | 11 - 16 | 97885-05016 | 16 - 10 | | | | | | |
| 93306-207U0 | 18 - 57 | | 13 - 43 | 97885-06016 | 15 - 24 | | | | | | |
| 93310-636U4 | 4 - 12 | 97075-08025 | 15 - 19 | 97885-06050 | 5 - 21 | | | | | | |
| 93310-730V8 | 4 - 26 | | 17 - 14 | 97980-04114 | 6 - 4 | | | | | | |
| 93310-835U8 | 4 - 15 | 97075-08035 | 15 - 34 | 97985-06216 | 15 - 2 | | | | | | |
| 93315-325V1 | 18 - 3 | | 17 - 17 | 98503-05028 | 8 - 19 | | | | | | |
| 93317-325U0 | 18 - 61 | 97075-10040 | 19 - 6 | 98580-04006 | 23 - 36 | | | | | | |
| 93332-000U3 | 18 - 6 | 97095-05012 | 9 - 5 | 98580-04008 | 6 - 16 | | | | | | |
| 93332-000W7 | 18 - 8 | 97095-06010 | 9 - 12 | 98580-04010 | 23 - 35 | | | | | | |
| 93410-18M05 | 14 - 40 | | 14 - 33 | 98580-05010 | 23 - 37 | | | | | | |
| 93410-28M06 | 15 - 10 | 97095-06012 | 3 - 54 | 98780-04015 | 3 - 27 | | | | | | |
| 93410-32M00 | 4 - 17 | | 9 - 17 | 98980-03006 | 6 - 36 | | | | | | |
| 93430-06024 | 23 - 10 | | 10 - 13 | 99001-08600 | 18 - 73 | | | | | | |
| 93450-07M00 | 18 - 74 | 97095-06014 | 3 - 24 | 99530-08012 | 3 - 8 | | | | | | |
| 93450-44166 | 18 - 28 | 97095-06016 | 2 - 7 | 9E450-04533 | 24 - 2 | | | | | | |
| 93501-04M02 | 13 - 46 | | 2 - 12 | | | | | | | | |
| 93503-16003 | 18 - 47 | | 7 - 31 | | | | | | | | |
| 93505-32038 | 16 - 77 | | 10 - 49 | | | | | | | | |
| 93603-12M11 | 18 - 44 | | 12 - 13 | | | | | | | | |
| 93603-21111 | 4 - 24 | | 14 - 5 | | | | | | | | |
| 93604-10M03 | 18 - 34 | | 18 - 19 | | | | | | | | |
| 93606-12019 | 17 - 3 17 - 20 19 - 5 | 97095-06020 | 4 - 9 8 - 2 10 - 10 | | | | | | | | |
| | 14 - 16 | 97095-06025 | 10 - 40 | | | | | | | | |
| 93700-06M03 | 1 - 4 | 97095-06030 | 12 - 18 | | | | | | | | |
| 94702-00160 | 3 - 58 | | 12 - 27 | | | | | | | | |
| | 1 - 4 | 97095-06040 | 8 - 25 | | | | | | | | |
| | 3 - 58 | | 9 - 6 | | | | | | | | |
| 95303-06600 | 13 - 22 | 97095-06095 | 5 - 9 | | | | | | | | |
| 95303-06700 | 3 - 15 | 97095-08012 | 3 - 57 | | | | | | | | |
| 95313-10600 | 3 - 12 | 97095-08016 | 13 - 4 | | | | | | | | |
| 95380-03600 | 6 - 35 8 - 16 | 97095-08045 | 13 - 10 14 - 13 | | | | | | | | |
| | 24 - 4 | 97095-10045 | 23 - 8 | | | | | | | | |
| 95380-04600 | 7 - 22 | 97380-05025 | 23 - 8 | | | | | | | | |
| 95380-05600 | | 97380-08030 | 23 - 33 | | | | | | | | |