



PARTS CATALOGUE

F115TR'07/TRF (68V6)

LF115TR'07/TRF (68W6)

F115AET'07 (68V6)

FL115AET'07 (68W6)

F115TR/F115TRF/F115AET
LF115TR/LF115TRF/FL115AET
PARTS CATALOGUE
©2006 by Yamaha Motor Co., Ltd.
1st edition, April 2006
All rights reserved.
Any reprinting or unauthorized use
without the written permission of
Yamaha Motor Co., Ltd.
is expressly prohibited.
Printed in Japan.

FOREWORD

This Parts Catalogue is related to the parts for the model(s) on the cover page. When you are ordering replacement parts, please refer to this Parts Catalogue and quote both part numbers and part names correctly.

1. Modifications or additions which have been made after the issue of the Parts Catalogue will be announced in the Parts News.
It is advisable that you make the necessary corrections to the Parts Catalogue according to the Parts News.

2. Abbreviations

The following abbreviations are used in this Parts Catalogue.

“UR” Use specified parts number.

“UN” Use as many as needed.

“AP” Alternate Parts

“LM” Locally Made (Parts need to be ordered locally)

“F#” Frame No. (Applicable machine No.)

“O/S” Over Size

3. The number of components for assembly

- Parts, which are to be supplied in an assembly, are listed with a dot (.) in front of the part name as shown below.
- The numeral appearing to the right of each component part indicates the quantity of parts for each assembly unit.

PART NO.	DESCRIPTION	Q'TY	REMARKS
2F5-83310-60	FRONT FLASHER LIGHT ASSY	2	
115-83311-60	.BULB (6V-18W)	1	

4. Applicable colours of graphics are represented in the “REMARKS” as shown below.

PART NO.	DESCRIPTION	Q'TY	REMARKS
2N4-24110-00-X5	FUEL TANK COMP.	2	MXR
3J1-24240-10	.GRAPHIC, FUEL TANK	1	FOR MXR

5. Note that the illustrations for reference in finding parts numbers are not to be used for assembling. When assembling, please use the applicable service manual.

6. The asterisk (*) before a reference number indicates modified items after the first edition.

7. Applicable Serial No.

Engine Serial No.

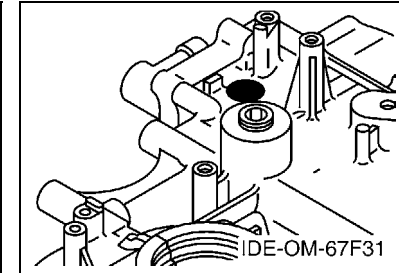
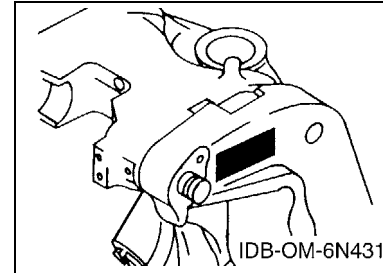

8. Applicable Engine Starting Serial No.

Model	Serial No.	Model	Serial No.
F115	68V-1066827	F115A	68V-1066827
LF115	68W-1002955	FL115A	68W-1002955

9. Applicable Colour Code

Abbreviation	Colour Name	Colour Code
DBN1	DARK BLUISH GRAY 1	008D

10. Quantity Column Information

Column No.	Name Of Q'ty Column	Applicable Model
1	68V6	F115TR,F115TRF,F115AET
2	68W6	LF115TR,LF115TRF,FL115AET

CONTENTS

SHEET1/2

TOP COWLING	A4
CYLINDER & CRANKCASE 1	A6
CRANKSHAFT & PISTON	B1
CYLINDER & CRANKCASE 2	B2
VALVE	B4
INTAKE 1	B7
INTAKE 2	C1
FUEL INJECTION NOZZLE	C3
FUEL INJECTION PUMP	C5
FUEL 1	C7
FUEL 2	D2
GENERATOR	D3
ELECTRICAL 1	D5
ELECTRICAL 2	D6
ELECTRICAL 3	E2
STARTING MOTOR	E4
BOTTOM COWLING	E6
CONTROL	F1
BRACKET 1	F3
BRACKET 2	F5
POWER TRIM & TILT ASSY 1	F7

INDEX

NUMERICAL INDEX	G1
-----------------------	----

SHEET2/2

POWER TRIM & TILT ASSY 1	A4*
POWER TRIM & TILT ASSY 2	A5*
UPPER CASING	A7*
OIL PAN	B2*
LOWER CASING & DRIVE 1	B4*
LOWER CASING & DRIVE 2	C1*
LOWER CASING & DRIVE 3	C3*
LOWER CASING & DRIVE 4	C7*
FUEL TANK 1	D2*
FUEL TANK 2	D3*
STEERING GUIDE	D4*
REMOTE CONTROL BOX	D5*
REMOTE CONTROL ASSY 1	D6*
REMOTE CONTROL ASSY 2	E2*
REMOTE CONTROL ASSY 3	E5*
METER	F1*
SWITCH & PANEL 1	F3*
SWITCH & PANEL 2	F4*
REPAIR KIT 1	F5*
REPAIR KIT 2	F6*

INDEX

NUMERICAL INDEX	G1*
-----------------------	-----

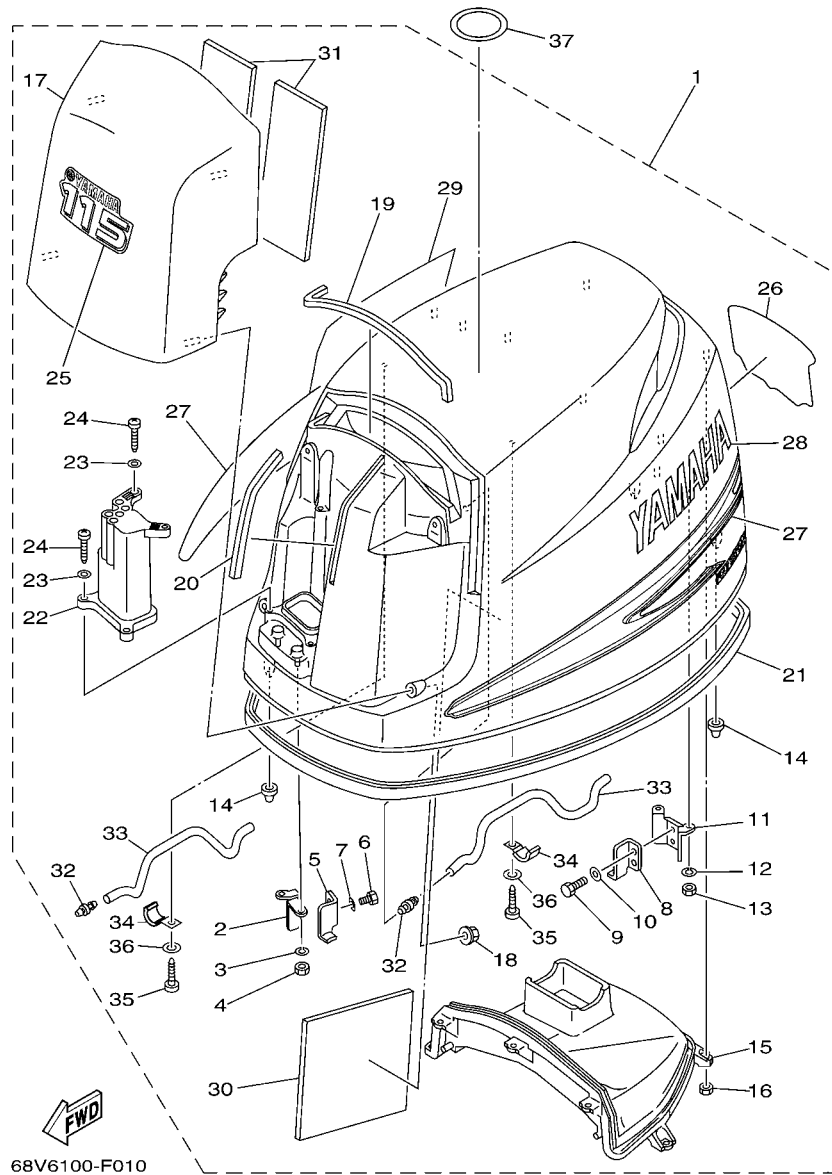

FIG. 1 TOP COWLING

REF. NO.	PART NO.	DESCRIPTION	68V6	68W6	REMARKS
1	68V-42610-12-8D	TOP COWLING ASSY	1	1	
	68V-42610-B2-8D	TOP COWLING ASSY	1		F115TJR
2	68V-42647-00	.HOLDER, CLAMP BAND	1	1	
3	92990-06100	.WASHER, SPRING	2	2	
4	95380-06600	.NUT, HEXAGON	2	2	
5	68V-42651-00	.HOOK	1	1	
6	97095-06012	.BOLT	2	2	
7	92995-06600	.WASHER	2	2	
8	68V-42652-00	.HOOK	1	1	
9	97095-06012	.BOLT	2	2	
10	92995-06600	.WASHER	2	2	
11	67F-42649-00	.HOLDER, CLAMP BAND	1	1	
12	92990-06100	.WASHER, SPRING	2	2	
13	95380-06600	.NUT, HEXAGON	2	2	
14	67F-42662-00	.DAMPER	3	3	
15	68V-42613-00	.MOLDING, AIR DUCT	1	1	
16	95380-06600	.NUT, HEXAGON	7	7	
17	68V-42612-00-8D	.AIR DUCT, TOP COWLING	1	1	
18	90179-06M28	.NUT	4	4	
19	68V-42628-00	.SEAL	1	1	
20	68V-42718-00	.RUBBER, SEAL 3	1	1	
21	68V-42615-00	.SEAL	1	1	
22	68V-42632-00	.WINDOW	1	1	
23	92990-05200	.WASHER, PLAIN	4	4	
24	97780-50625	.SCREW, TAPPING	4	4	
25	68V-42677-10	.GRAPHIC, FRONT	1	1	
	68V-42677-A0	.GRAPHIC, FRONT	1		F115TJR

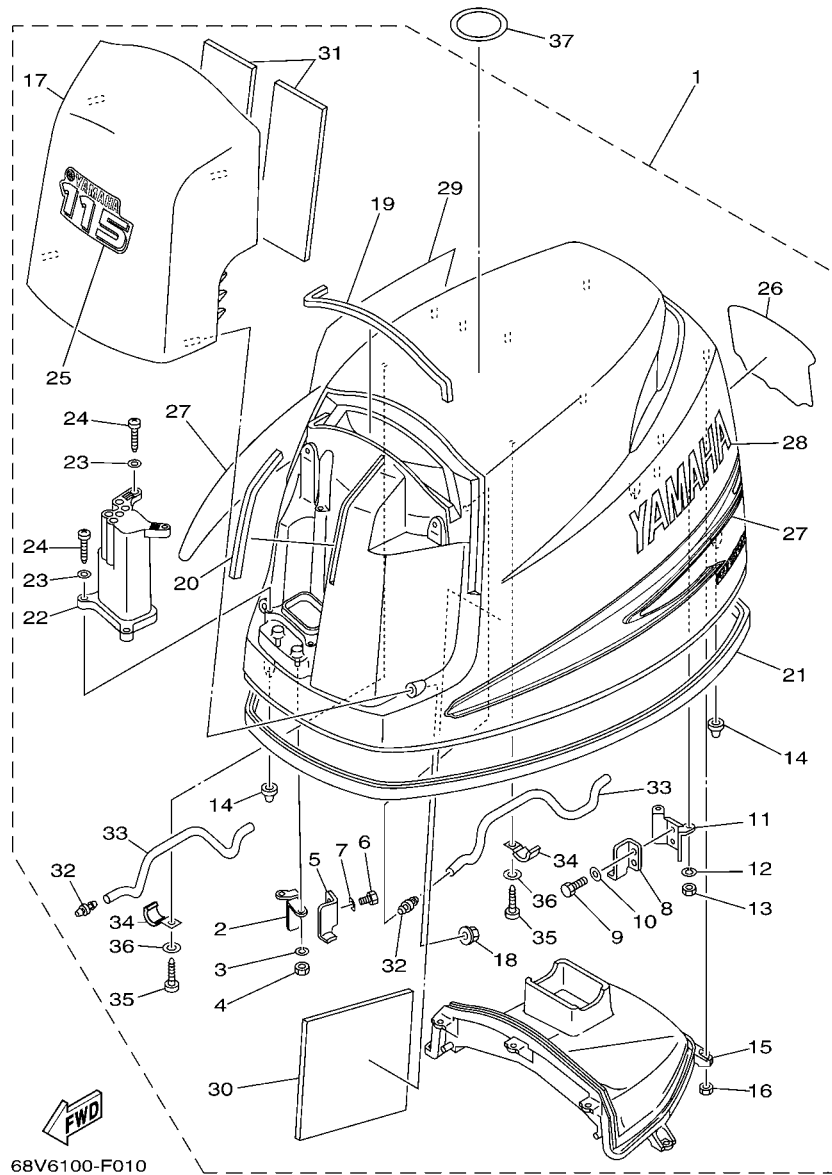

FIG. 1 TOP COWLING

REF. NO.	PART NO.	DESCRIPTION	68V6	68W6		REMARKS
26	68V-42678-10	.GRAPHIC, REAR	1	1		
	68V-42678-B0	.GRAPHIC, REAR	1			F115TJR
27	68V-W0070-10	.GRAPHIC SET	1	1		
28	68V-42681-10	.MARK, COWLING	1	1		
29	68V-42682-10	.MARK, COWLING	1	1		
30	68V-42617-00	.DAMPER, FORM	1	1		
31	68V-42619-00	.DAMPER, FORM	2	2		
32	6H3-44391-01	.NIPPLE, HOSE	2	2		
33	90445-10M18	.HOSE (L295)	2	2		
34	90465-08M63	.CLAMP	2	2		
35	97780-50620	.SCREW, TAPPING	2	2		
36	92990-05200	.WASHER, PLAIN	2	2		
37	67F-13434-03	LABEL, CAUTION	1	1		

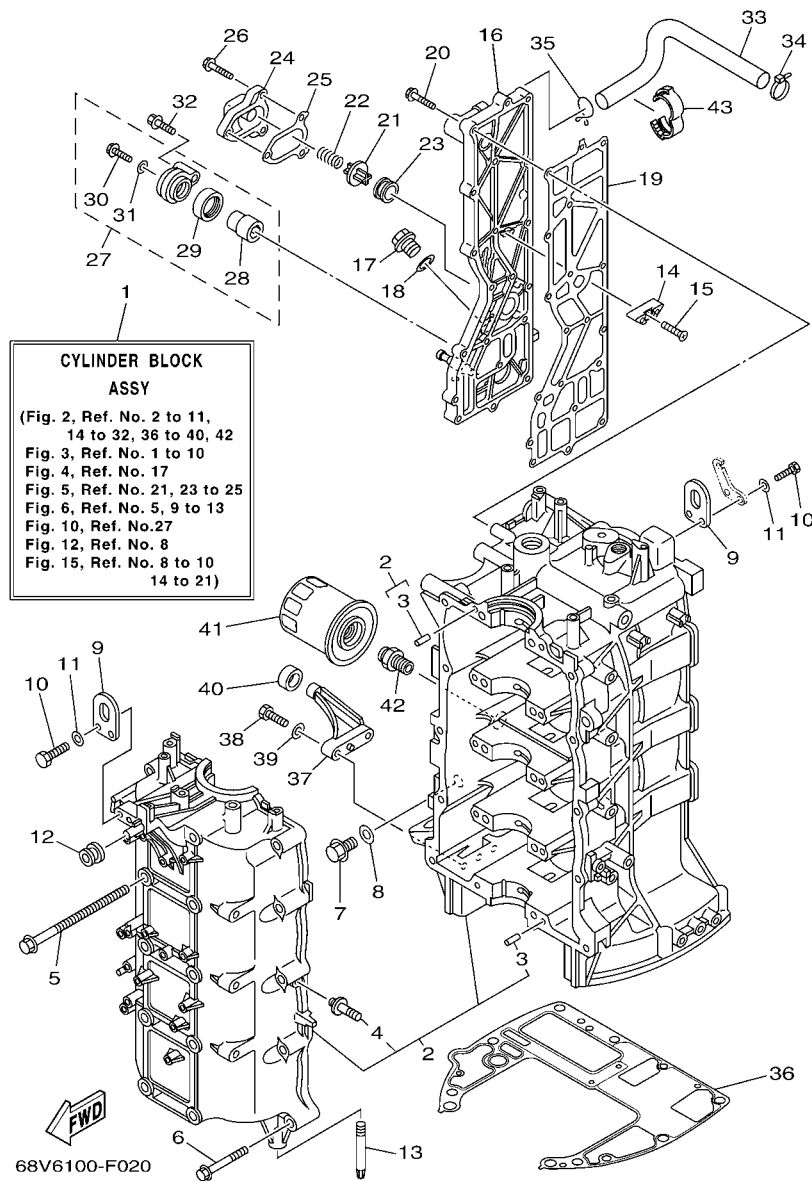

FIG. 2 CYLINDER & CRANKCASE 1

REF. NO.	PART NO.	DESCRIPTION	68V6	68W6	REMARKS
1	68V-W009B-07-1S	CYLINDER BLOCK ASSY	1	1	
2	68V-15100-02-1S	CRANKCASE ASSY	1	1	
3	93606-12019	.PIN, DOWEL	10	10	
4	68V-44581-01	.BOLT	1	1	
5	90119-10M88	BOLT, WITH WASHER	10	10	
6	90119-08M66	BOLT, WITH WASHER	10	10	
7	90340-14M06	PLUG, STRAIGHT SCREW	1	1	
8	90430-14115	GASKET	1	1	
9	62Y-11119-00	HANGER, ENGINE	2	2	
10	97095-06020	BOLT	4	4	
11	92995-06600	WASHER	4	4	
12	90480-12072	GROMMET	1	1	
13	67F-15142-00	GUIDE 1	2	2	
14	6E5-11325-00	ANODE	3	3	
15	98780-04016	SCREW, FLAT HEAD	3	3	
16	6D8-41113-00-1S	OUTER COVER, EXHAUST	1	1	
17	90340-18M09	PLUG, STRAIGHT SCREW	1	1	
18	90430-18130	GASKET	1	1	
19	67F-41114-A1	GASKET, EXHAUST OUTER COVER	1	1	
20	90119-06MA4	BOLT, WITH WASHER	18	18	
21	6G5-12416-00	VALVE, PRESSURE CONTROL	1	1	
22	90501-16M11	SPRING, COMPRESSION	1	1	
23	90480-20M05	GROMMET	1	1	
24	67F-1246A-01-1S	COVER 1	1	1	
25	67F-12435-A0	GASKET	1	1	
26	90119-06MA2	BOLT, WITH WASHER	3	3	
27	69J-11301-10	ANODE COVER ASSY	1	1	

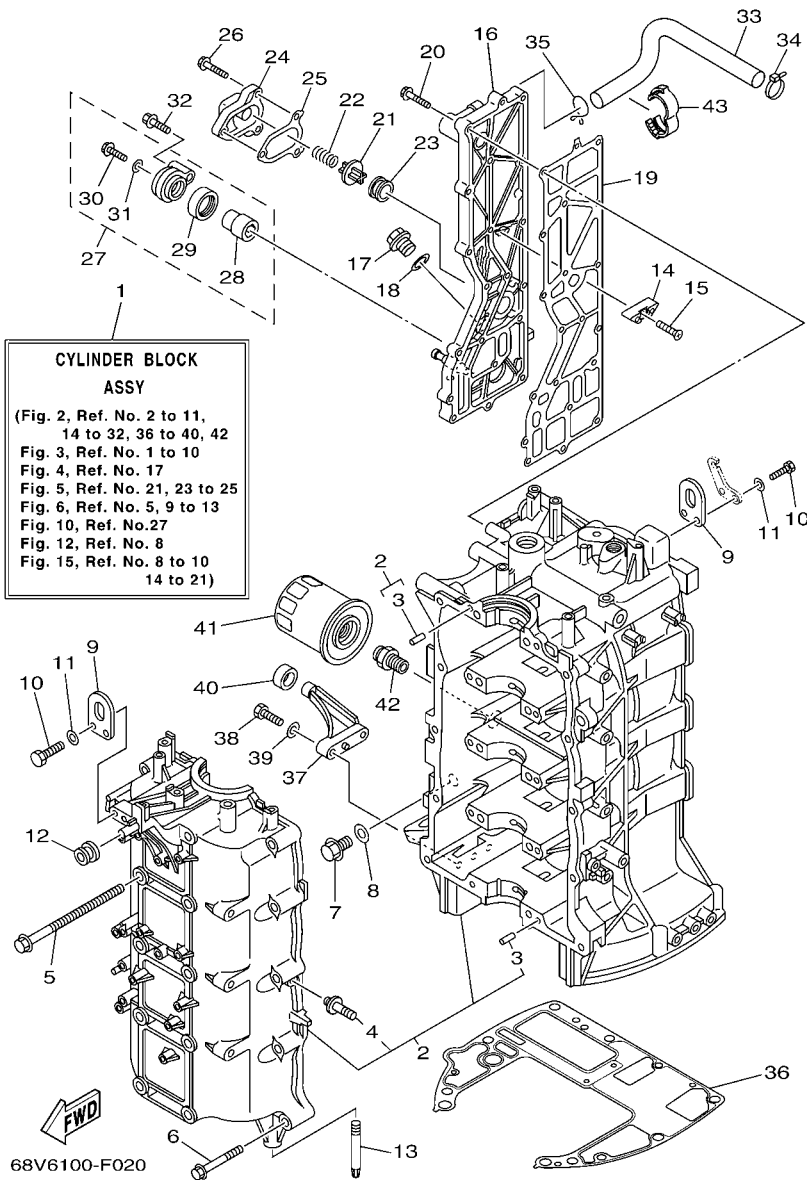
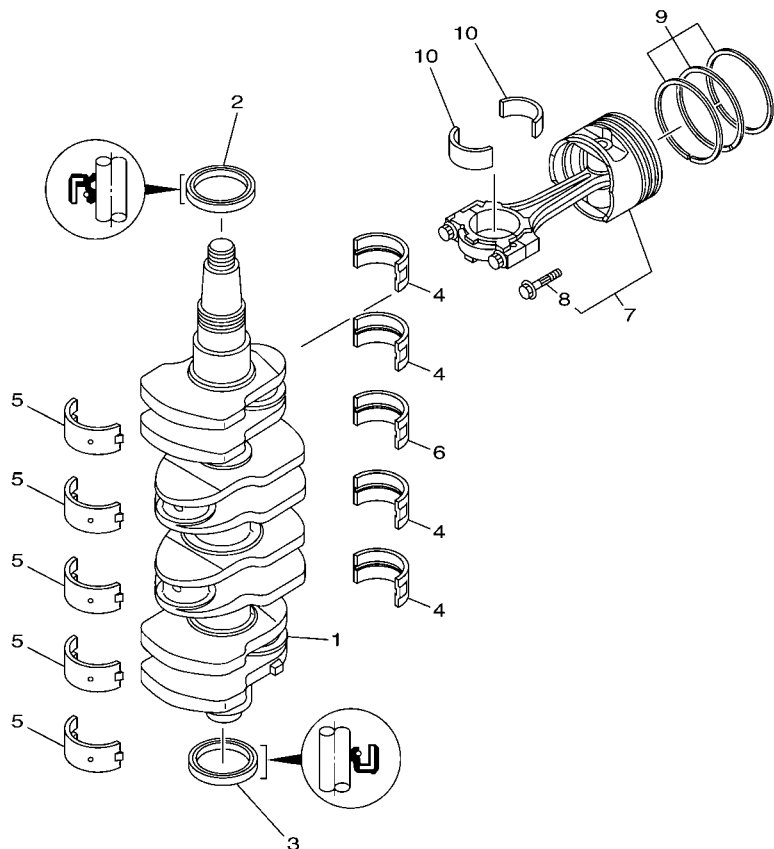

FIG. 2 CYLINDER & CRANKCASE 1

REF. NO.	PART NO.	DESCRIPTION	68V6	68W6			REMARKS
			1	1			
28	68V-11325-02	.ANODE	1	1			
29	67F-11328-00	.GROMMET, ANODE	1	1			
30	90105-06M07	.BOLT, FLANGE	1	1			
31	90430-06M03	.GASKET	1	1			
32	97575-08540	BOLT, WITH WASHER	1	1			
33	67F-1243A-00	HOSE 1	1	1			
34	90465-11M10	CLAMP	1	1			
35	90467-20M15	CLIP	1	1			
36	68V-11351-00	GASKET, CYLINDER	1	1			
37	67F-42761-00-94	STOPPER	2	2			
38	97095-06025	BOLT	4	4			
39	92995-06600	WASHER	4	4			
40	68F-44533-00	DAMPER, UPPER MOUNT RUBBER	2	2			
41	5GH-13440-00	ELEMENT ASSY, OIL CLEANER	1	1			
42	90401-20145	BOLT, UNION	1	1			
43	90464-16001	CLAMP	1	1			

FIG. 3 CRANKSHAFT & PISTON



68V0010-0031

REF. NO.	PART NO.	DESCRIPTION	68V6	68W6	REMARKS
1	68V-11411-00	CRANKSHAFT	1	1	
2	93102-48009	OIL SEAL	1	1	
3	93101-48002	OIL SEAL	1	1	
4	67F-11416-00	PLANE BEARING, CRANKSHAFT 1	4	4	UR GREEN
	67F-11416-10	PLANE BEARING, CRANKSHAFT 1	4	4	UR BLUE
	67F-11416-20	PLANE BEARING, CRANKSHAFT 1	4	4	UR RED
5	67F-11417-00	PLANE BEARING, CRANKSHAFT 2	5	5	UR YELLOW
	67F-11417-10	PLANE BEARING, CRANKSHAFT 2	5	5	UR GREEN
	67F-11417-20	PLANE BEARING, CRANKSHAFT 2	5	5	UR BLUE
	67F-11417-30	PLANE BEARING, CRANKSHAFT 2	5	5	UR RED
6	67F-11418-00	PLANE BEARING, CRANKSHAFT 3	1	1	UR GREEN
	67F-11418-10	PLANE BEARING, CRANKSHAFT 3	1	1	UR BLUE
	67F-11418-20	PLANE BEARING, CRANKSHAFT 3	1	1	UR RED
7	68V-W1164-01	PISTON/CON-ROD ASSY(STD)	4	4	
	68V-W1164-11	PISTON/CON-ROD ASSY(0.25MM OS)	4	4	AP
8	K1C-A3275-00	.BOLT, CONNECTING ROD	2	2	
9	6D8-11603-01	PISTON RING SET (STD)	4	4	
	6D8-11604-01	PISTON RING SET (0.25MM O/S)	4	4	AP
10	68V-11656-00	PLANE BEARING, CONNECTING ROD	8	8	UR YELLOW
	68V-11656-10	PLANE BEARING, CONNECTING ROD	8	8	UR GREEN
	68V-11656-20	PLANE BEARING, CONNECTING ROD	8	8	UR BLUE
	68V-11656-30	PLANE BEARING, CONNECTING ROD	8	8	UR RED

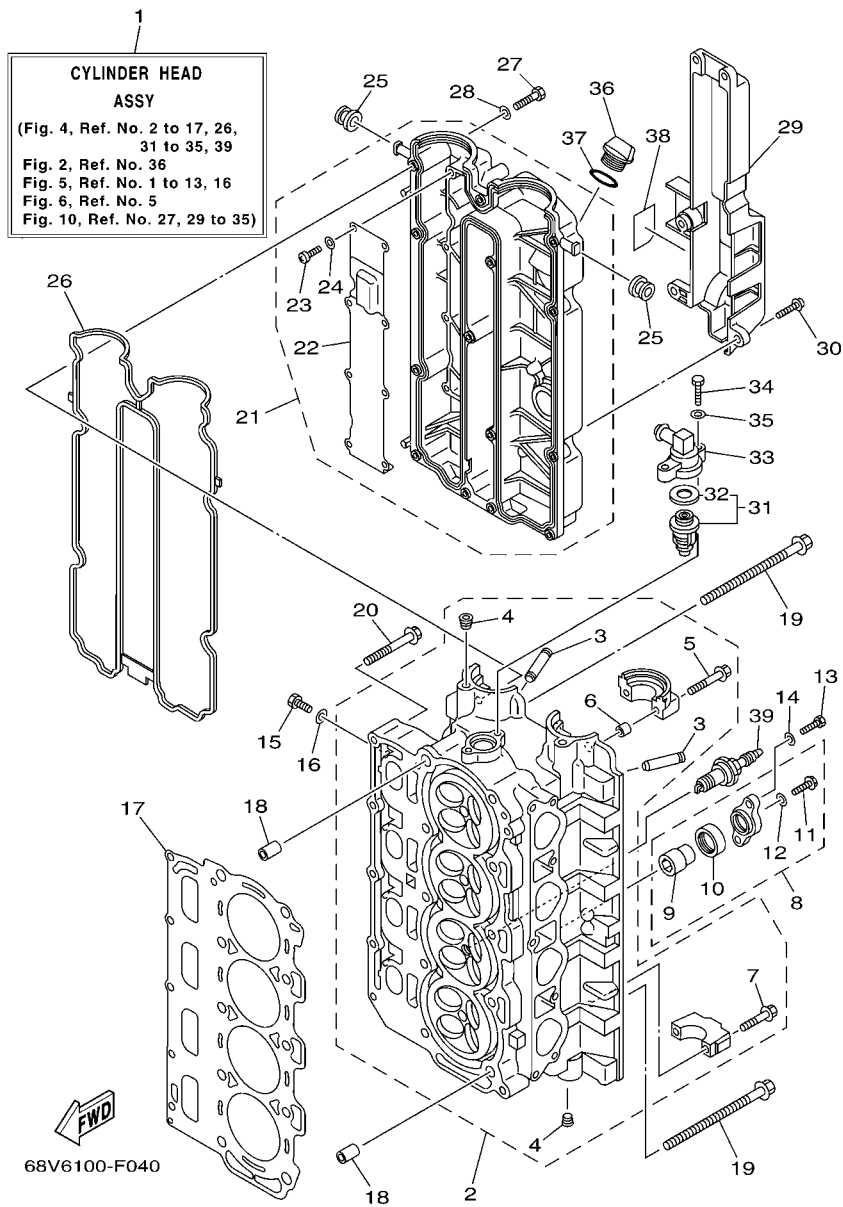
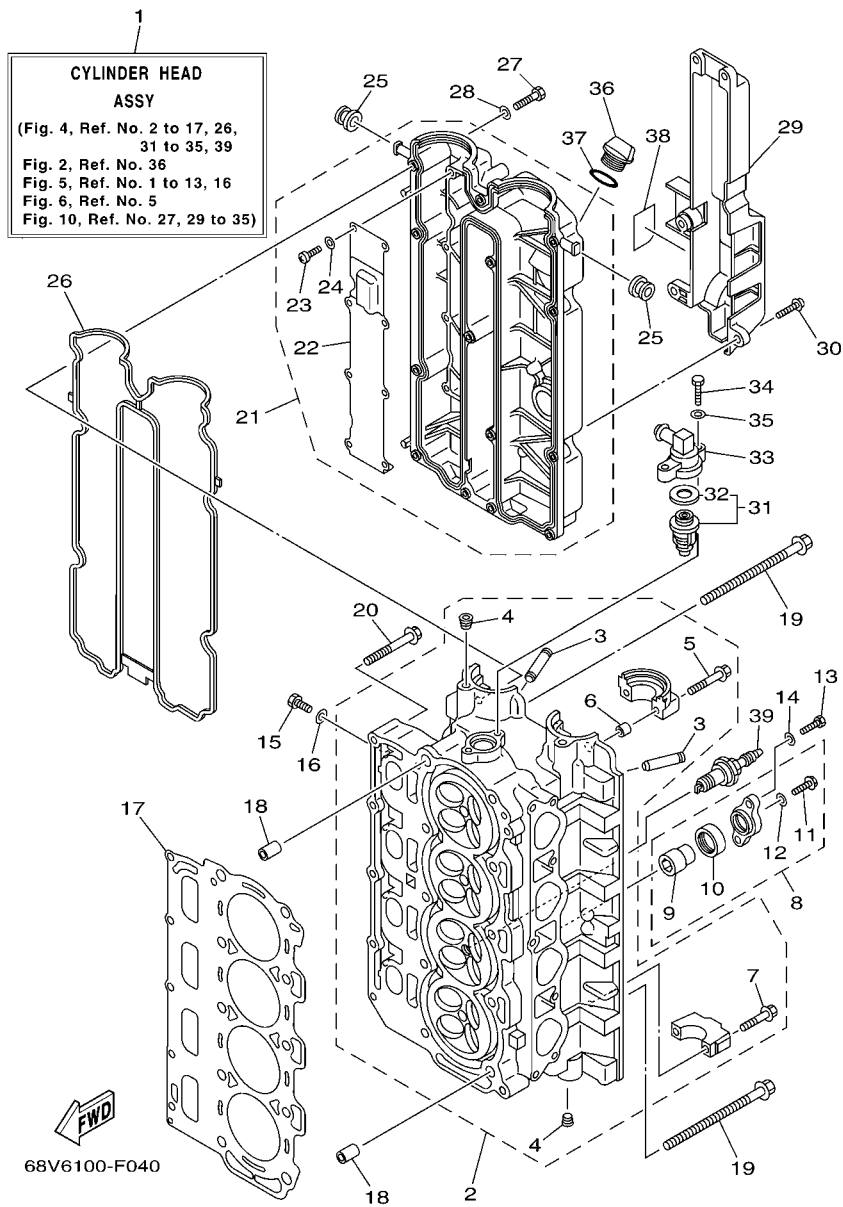

FIG. 4 CYLINDER & CRANKCASE 2

REF. NO.	PART NO.	DESCRIPTION	68V6	68W6			REMARKS
1	68V-W009A-05-1S	CYLINDER HEAD ASSY	1	1			
2	68V-11110-03-94	CYLINDER HEAD ASSY	1	1			
3	67F-11133-10	.GUIDE, VALVE 1	16	16			
4	90344-51019	.PLUG, TAPER SCREW	4	4			
5	90119-07235	.BOLT/WASHER-CAM CAPS	4	4			
6	91809-08006	.SLEEVE GUIDE-DOWEL	4	4			
7	90119-07234	.BOLT, WITH WASHER	16	16			
8	67F-11301-10	ANODE COVER ASSY	2	2			
9	68V-11325-02	.ANODE	1	1			
10	67F-11328-00	.GROMMET, ANODE	1	1			
11	90105-06M07	.BOLT, FLANGE	1	1			
12	90430-06M03	.GASKET	1	1			
13	97075-08025	BOLT	4	4			
14	92995-08600	WASHER	4	4			
15	97095-08014	BOLT	4	4			
16	90430-08143	GASKET	4	4			
17	67F-11181-03	GASKET, CYLINDER HEAD 1	1	1			
18	90387-10M08	COLLAR	2	2			
19	90105-10M89	BOLT, FLANGE	10	10			
20	90119-08M91	BOLT, WITH WASHER	5	5			
21	68V-11191-00-1S	COVER, CYLINDER HEAD 1	1	1			
22	67F-11168-00	.COVER, BREATHER	1	1			
23	98507-04008	.SCREW, PAN HEAD	8	8			
24	92907-04600	.WASHER	8	8			
25	90480-12072	GROMMET	2	2			
26	6D8-11356-01	SEAL, CYLINDER 2	1	1			
27	97095-06030	BOLT	14	14			

FIG. 4 CYLINDER & CRANKCASE 2



REF. NO.	PART NO.	DESCRIPTION	68V6	68W6			REMARKS
			14	14			
28	92995-06600	WASHER	14	14			
29	67F-11192-01	COVER, CYLINDER HEAD 2	1	1			
30	90159-06M29	SCREW, WITH WASHER	5	5			
31	60V-12411-00	THERMOSTAT	1	1			
32	67F-12412-00	.SEAL, THERMOSTAT	1	1			
33	68V-12413-00-1S	COVER, THERMOSTAT	1	1			
34	97095-06025	BOLT	2	2			
35	92995-06600	WASHER	2	2			
36	6G8-15363-00	PLUG, OIL	1	1			
37	93210-24M79	O-RING	1	1			
38	68V-83626-00	MARK 6	1	1			
39	94702-00400	PLUG, SPARK (NGK LFR6A-11)	4	4			

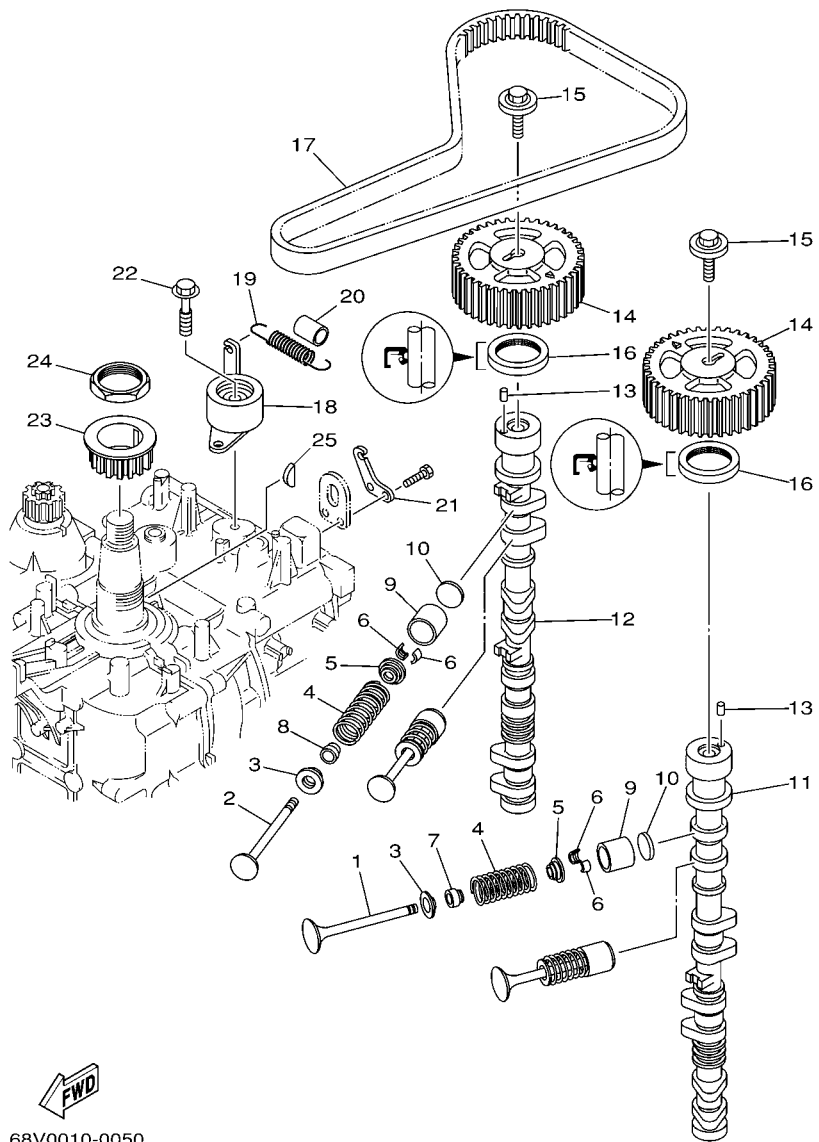

FWD
68V0010-0050

FIG. 5 VALVE

REF. NO.	PART NO.	DESCRIPTION	68V6	68W6	REMARKS
1	68V-12111-00	VALVE, INTAKE	8	8	
2	68V-12121-00	VALVE, EXHAUST	8	8	
3	67F-12116-00	SEAT, VALVE SPRING	16	16	
4	67F-12114-00	SPRING, VALVE OUTER	16	16	
5	67F-12117-00	RETAINER, VALVE SPRING	16	16	
6	67F-12118-00	COTTER, VALVE	32	32	
7	K0A-A3721-00	SEAL, VALVE STEM	8	8	
8	K0A-A3722-00	SEAL, VALVE STEM 2	8	8	
9	67F-12153-00	LIFTER, VALVE	16	16	
10	67F-12168-00	PAD, ADJUSTING (2.000)	16	16	UR
	67F-12168-10	PAD, ADJUSTING (2.025)	16	16	UR
	67F-12168-20	PAD, ADJUSTING (2.050)	16	16	UR
	67F-12168-30	PAD, ADJUSTING (2.075)	16	16	UR
	67F-12168-40	PAD, ADJUSTING (2.100)	16	16	UR
	67F-12168-50	PAD, ADJUSTING (2.125)	16	16	UR
	67F-12168-60	PAD, ADJUSTING (2.150)	16	16	UR
	67F-12168-70	PAD, ADJUSTING (2.175)	16	16	UR
	67F-12168-80	PAD, ADJUSTING (2.200)	16	16	UR
	67F-12168-A0	PAD, ADJUSTING (2.225)	16	16	UR
	67F-12168-B0	PAD, ADJUSTING (2.250)	16	16	UR
	67F-12168-C0	PAD, ADJUSTING (2.275)	16	16	UR
	67F-12168-D0	PAD, ADJUSTING (2.300)	16	16	UR
	67F-12168-E0	PAD, ADJUSTING (2.325)	16	16	UR
	67F-12168-F0	PAD, ADJUSTING (2.350)	16	16	UR
	67F-12168-G0	PAD, ADJUSTING (2.375)	16	16	UR
	67F-12168-H0	PAD, ADJUSTING (2.400)	16	16	UR
	67F-12168-J0	PAD, ADJUSTING (2.425)	16	16	UR

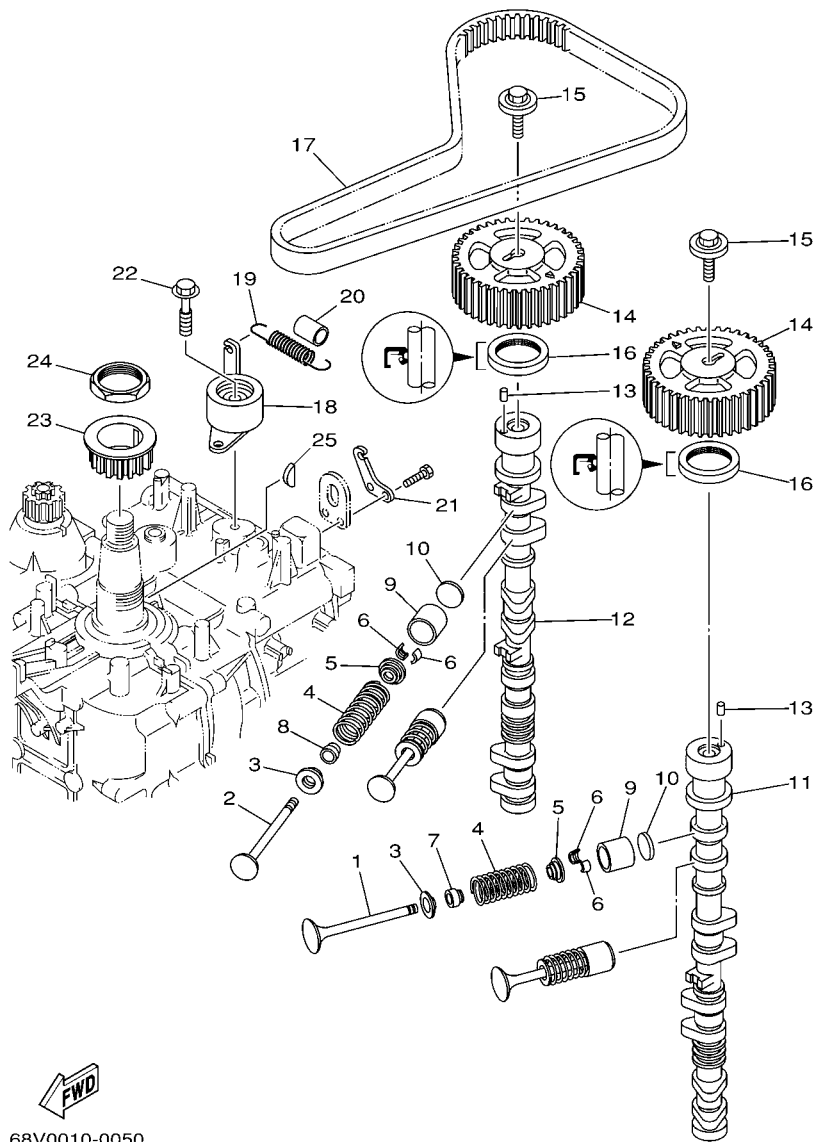

68V0010-0050

FIG. 5 VALVE

REF. NO.	PART NO.	DESCRIPTION	68V6	68W6	REMARKS
10	67F-12168-K0	PAD, ADJUSTING (2.450)	16	16	UR
	67F-12168-L0	PAD, ADJUSTING (2.475)	16	16	UR
	67F-12168-M0	PAD, ADJUSTING (2.500)	16	16	UR
	67F-12168-N0	PAD, ADJUSTING (2.525)	16	16	UR
	67F-12168-P0	PAD, ADJUSTING (2.550)	16	16	UR
	67F-12168-R0	PAD, ADJUSTING (2.575)	16	16	UR
	67F-12168-S0	PAD, ADJUSTING (2.600)	16	16	UR
	67F-12168-T0	PAD, ADJUSTING (2.625)	16	16	UR
	67F-12168-U0	PAD, ADJUSTING (2.650)	16	16	UR
	67F-12168-V0	PAD, ADJUSTING (2.675)	16	16	UR
	67F-12168-W0	PAD, ADJUSTING (2.700)	16	16	UR
	67F-12168-X0	PAD, ADJUSTING (2.725)	16	16	UR
	67F-12168-Y0	PAD, ADJUSTING (2.750)	16	16	UR
	67F-12169-00	PAD, ADJUSTING (2.775)	16	16	UR
	67F-12169-10	PAD, ADJUSTING (2.800)	16	16	UR
	67F-12169-20	PAD, ADJUSTING (2.825)	16	16	UR
	67F-12169-30	PAD, ADJUSTING (2.850)	16	16	UR
	67F-12169-40	PAD, ADJUSTING (2.875)	16	16	UR
	67F-12169-50	PAD, ADJUSTING (2.900)	16	16	UR
	67F-12169-60	PAD, ADJUSTING (2.925)	16	16	UR
	67F-12169-70	PAD, ADJUSTING (2.950)	16	16	UR
	67F-12169-80	PAD, ADJUSTING (2.975)	16	16	UR
	67F-12169-A0	PAD, ADJUSTING (3.000)	16	16	UR
	67F-12169-B0	PAD, ADJUSTING (3.025)	16	16	UR
	67F-12169-C0	PAD, ADJUSTING (3.050)	16	16	UR
	67F-12169-D0	PAD, ADJUSTING (3.075)	16	16	UR
	67F-12169-E0	PAD, ADJUSTING (3.100)	16	16	UR

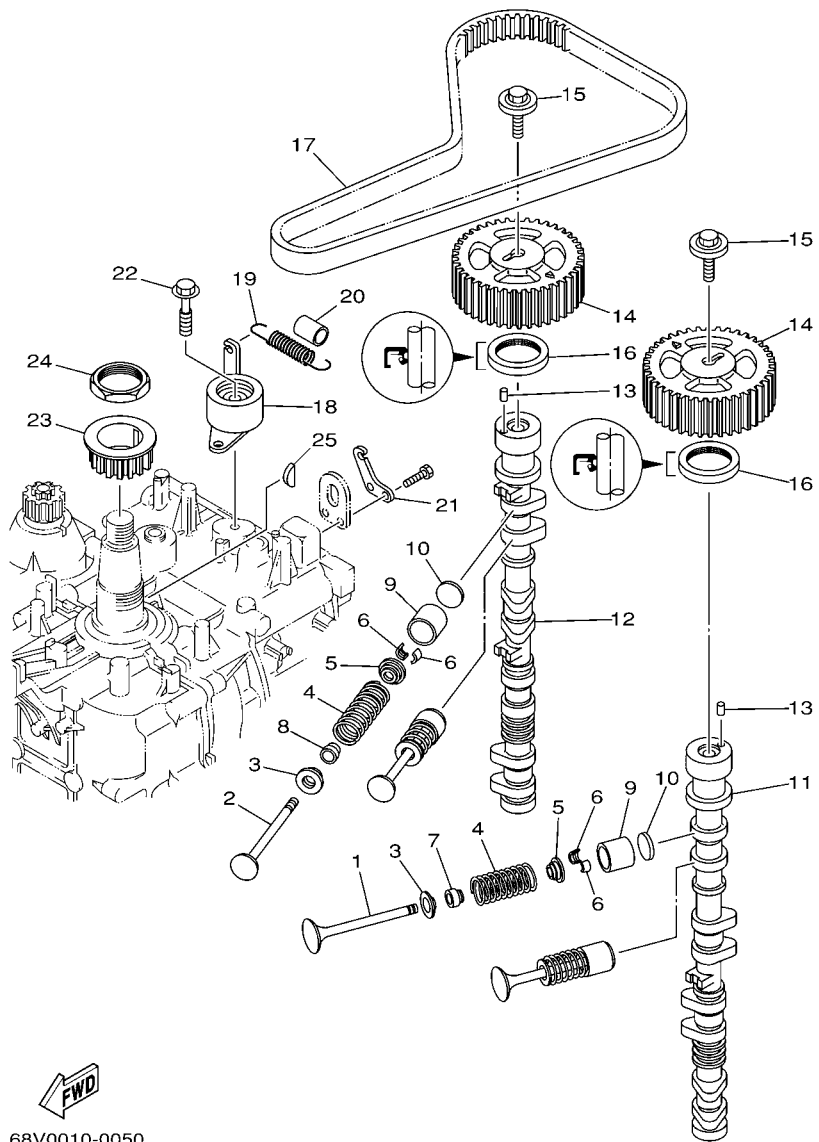

68V0010-0050

FIG. 5 VALVE

REF. NO.	PART NO.	DESCRIPTION	68V6	68W6	REMARKS
10	67F-12169-F0	PAD, ADJUSTING (3.125)	16	16	UR
	67F-12169-G0	PAD, ADJUSTING (3.150)	16	16	UR
	67F-12169-H0	PAD, ADJUSTING (3.175)	16	16	UR
	67F-12169-J0	PAD, ADJUSTING (3.200)	16	16	UR
	67F-12169-K0	PAD, ADJUSTING (3.225)	16	16	UR
	67F-12169-L0	PAD, ADJUSTING (3.250)	16	16	UR
	67F-12169-M0	PAD, ADJUSTING (3.275)	16	16	UR
	67F-12169-N0	PAD, ADJUSTING (3.300)	16	16	UR
11	67F-12171-00	CAMSHAFT 1	1	1	
12	67F-12181-00	CAMSHAFT 2	1	1	
13	93605-10108	PIN, DOWEL	2	2	
14	67F-11537-00	GEAR, DRIVEN	2	2	
15	90119-10M06	BOLT, WITH WASHER	2	2	
16	93102-38M59	OIL SEAL	2	2	
17	67F-46241-00	BELT	1	1	
18	67F-11590-00	TENSIONER ASSY	1	1	
19	90506-16M39	SPRING, TENSION	1	1	
20	90445-15M03	HOSE (L23)	1	1	
21	67F-11595-00	PLATE, VALVE	1	1	
22	90119-10M72	BOLT, WITH WASHER	1	1	
23	6D8-11536-00	GEAR, DRIVE	1	1	
24	90170-40003	NUT	1	1	
25	90280-04008	KEY, WOODRUFF	1	1	

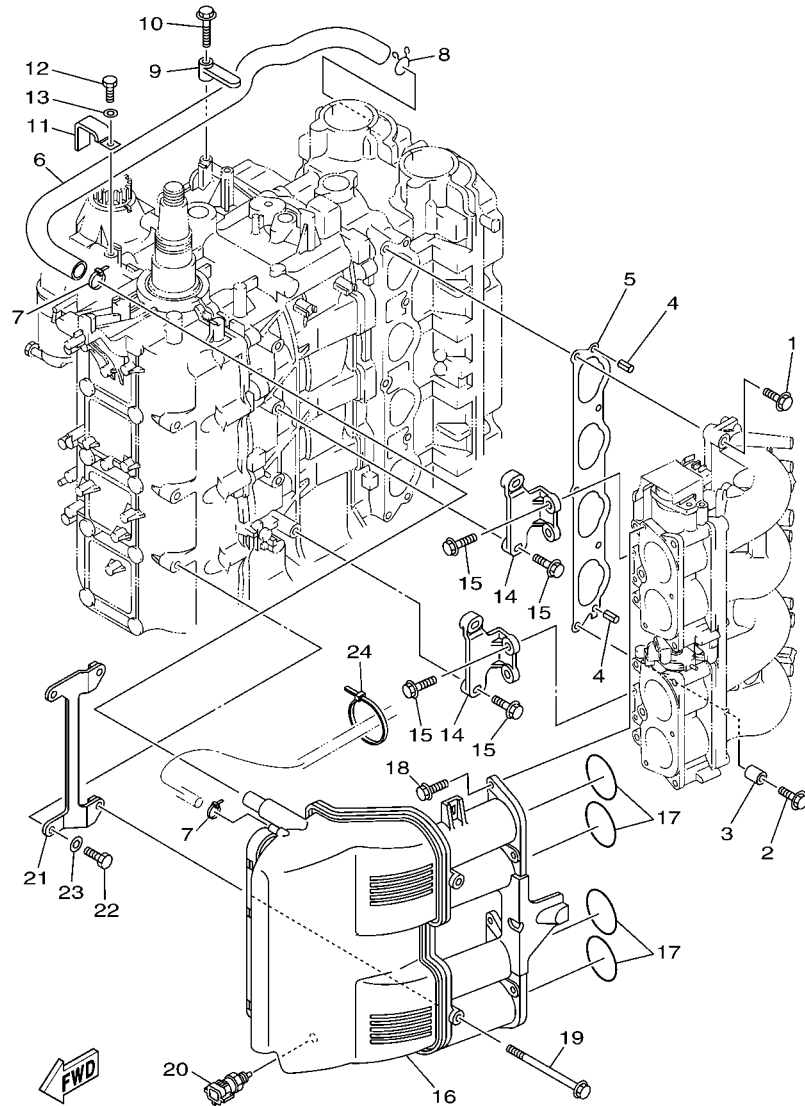

68V5100-E060

FIG. 6 INTAKE 1

REF. NO.	PART NO.	DESCRIPTION	68V6	68W6	REMARKS
1	97575-08540	BOLT, WITH WASHER	4	4	
2	90119-08M68	BOLT, WITH WASHER	1	1	
3	90387-08M32	COLLAR	1	1	
4	91690-50014	PIN, SPRING	2	2	
5	68V-13645-00	GASKET, MANIFOLD 1	1	1	
6	67F-15373-00	PIPE, BREATHER	1	1	
7	90465-11M10	CLAMP	2	2	
8	90467-20M15	CLIP	1	1	
9	6D8-82544-00	CLAMP	1	1	
10	95895-06025	BOLT, FLANGE	1	1	
11	90465-12M03	CLAMP	1	1	
12	97095-06012	BOLT	1	1	
13	92995-06600	WASHER	1	1	
14	68V-14291-00-94	BRACKET 1	2	2	
15	90119-06M49	BOLT, WITH WASHER	8	8	
16	68V-14440-00	SILENCER ASSY, INTAKE	1	1	
17	93210-48MJ9	O-RING	4	4	
18	90119-06M82	BOLT, WITH WASHER	6	6	
19	90119-06ME1	BOLT, WITH WASHER	2	2	
20	65L-85886-00	THERMOSENSOR	1	1	
21	68V-14292-00	BRACKET 2	1	1	
22	97095-08020	BOLT	2	2	
23	92995-08600	WASHER	2	2	
24	90465-13M18	CLAMP	1	1	

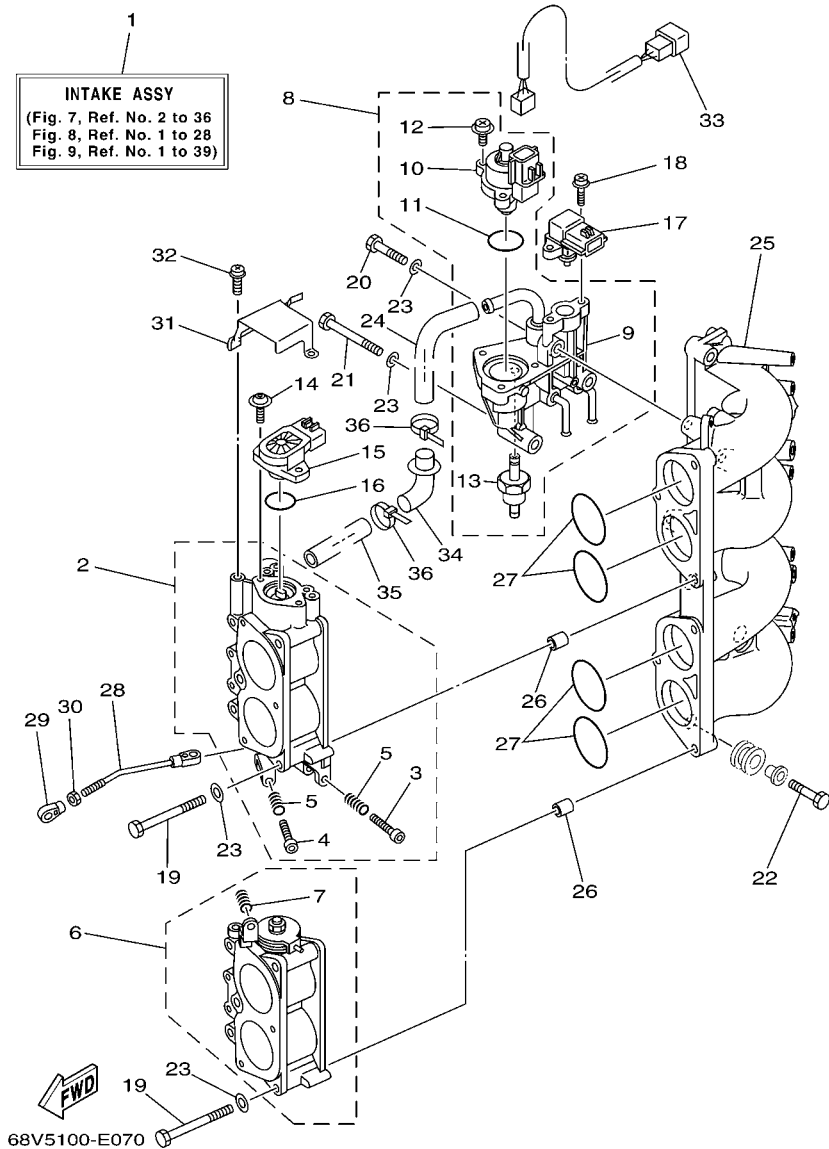

FIG. 7 INTAKE 2

REF. NO.	PART NO.	DESCRIPTION	68V6	68W6	REMARKS
1	68V-14200-04	INTAKE ASSY	1	1	EXCEPT FOR BRA
	68V-14200-11	INTAKE ASSY	1	1	FOR BRA
2	68V-13751-01	BODY, THROTTLE 1	1	1	EXCEPT FOR BRA
	68V-13751-10	BODY, THROTTLE 1	1	1	FOR BRA
3	68V-14323-00	.SCREW, AIR ADJUSTING	1	1	
4	68V-14321-00	.SCREW, THROTTLE	1	1	
5	68V-14331-00	.SPRING, THROTTLE VALVE	2	2	
6	68V-13752-01	BODY, THROTTLE 2	1	1	EXCEPT FOR BRA
	68V-13752-10	BODY, THROTTLE 2	1	1	FOR BRA
7	68V-14331-00	.SPRING, THROTTLE VALVE	1	1	
8	68V-13105-00	CONTROL VALVE ASSY	1	1	
9	68V-14960-00	.BODY ASSY	1	1	
10	68V-1312A-00	.VALVE, CONTROL	1	1	
11	68V-13473-00	.O-RING	1	1	
12	68V-81146-01	.SCREW 2	3	3	
13	68V-14511-00	.FILTER ASSY	1	1	
14	68V-81145-01	SCREW 1	2	2	
15	68V-85885-00	THROTTLE SENSOR ASSY	1	1	
16	68V-8182L-00	O-RING 1	1	1	
17	68V-82380-00	SENSOR, PRESSURE	1	1	
18	68V-81147-00	SCREW 3	2	2	
19	68V-14496-00	BOLT	6	6	
20	68V-13574-00	BOLT 2	1	1	
21	68V-13573-00	BOLT 1	2	2	
22	68V-14777-00	BOLT	3	3	
23	68V-14475-00	WASHER	9	9	
24	68V-14419-10	PIPE	1	1	

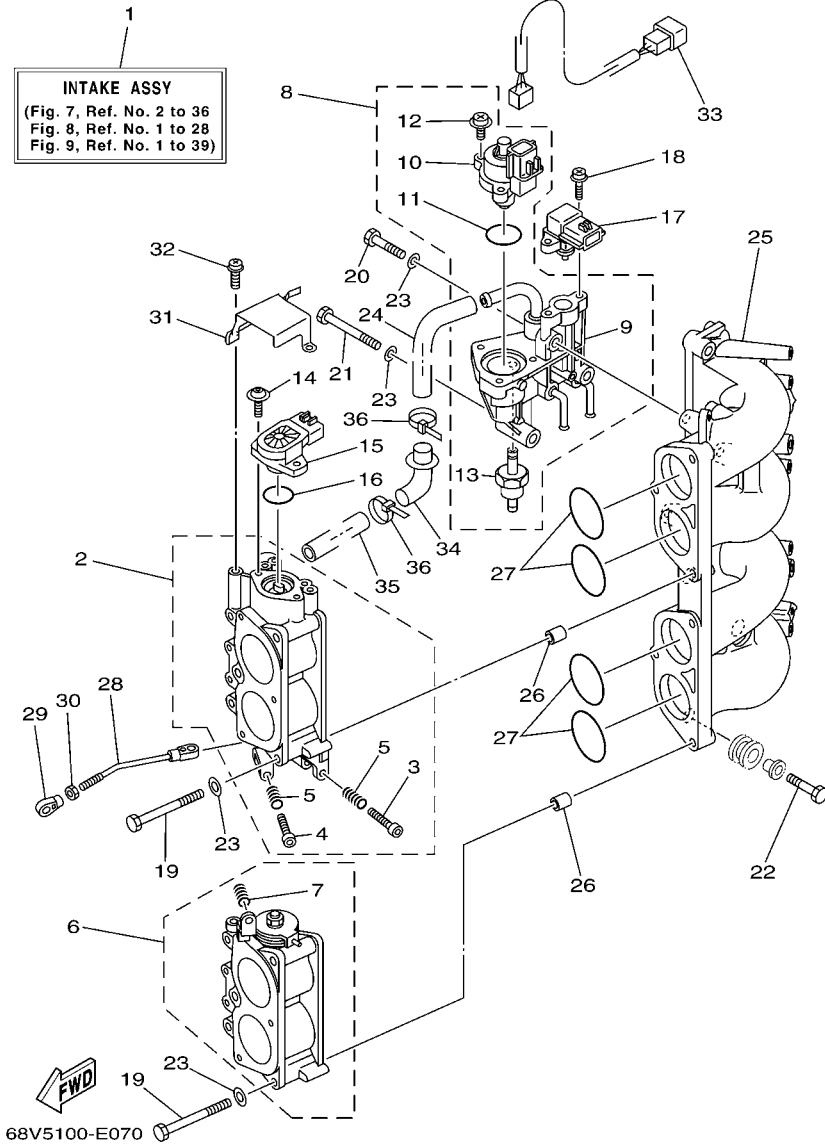
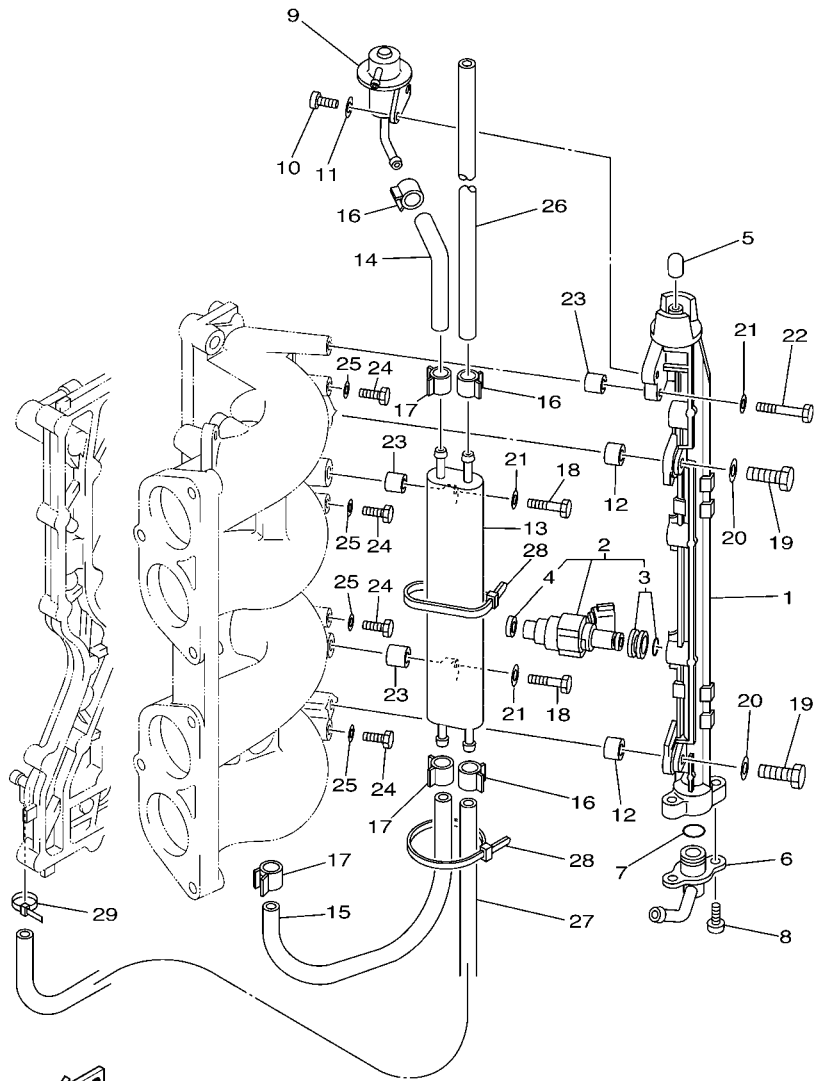

FIG. 7 INTAKE 2

REF. NO.	PART NO.	DESCRIPTION	68V6	68W6		REMARKS
25	68V-13641-00-94	MANIFOLD 1	1	1		
26	99530-10114	PIN, DOWEL	4	4		
27	93210-48MG8	O-RING	4	4		
28	68V-41237-00	JOINT, LINK	1	1		
29	6H4-41237-00	JOINT, LINK	1	1		
30	95380-05700	NUT	1	1		
31	68V-1441L-00	BRACKET 1	1	1		
32	68V-81145-01	SCREW 1	3	3		
33	68V-8259N-00	WIRE HARNESS ASSY 3	1	1		
34	68V-14453-00	JOINT, AIR CLEANER 1	1	1		
35	68V-1441J-00	PIPE, SILENCER	1	1		
36	68V-2417H-00	CLAMP 1	2	2		



68V1010-2080

FIG. 8 FUEL INJECTION NOZZLE

REF. NO.	PART NO.	DESCRIPTION	68V6	68W6	REMARKS
1	68V-13160-00	DELIVERY PIPE ASSY 1	1	1	EXCEPT FOR BRA
	68V-13160-10	DELIVERY PIPE ASSY 1	1	1	FOR BRA
2	68V-8A360-00	INJECTOR UNIT	4	4	EXCEPT FOR BRA
	68V-8A360-10	INJECTOR UNIT	4	4	FOR BRA
3	68V-1410B-00	.PACKING KIT	1	1	
4	68V-13766-00	.RUBBER, INJECTOR	1	1	EXCEPT FOR BRA
	68V-13766-10	.RUBBER, INJECTOR	1	1	FOR BRA
5	68V-14225-00	CAP	1	1	
6	68V-13435-00	NIPPLE	1	1	
7	68V-14397-00	O-RING	1	1	EXCEPT FOR BRA
	68V-14397-10	O-RING	1	1	FOR BRA
8	68V-81147-00	SCREW 3	2	2	
9	68V-13906-01	REGULATOR, PRESSURE	1	1	
10	68V-14565-00	SCREW	2	2	
11	68V-14356-00	WASHER, SPRING	2	2	
12	68V-14264-00	COLLAR	2	2	
13	69J-21841-02	COOLER	1	1	
14	68V-13971-00	PIPE, FUEL 1	1	1	EXCEPT FOR BRA
	68V-13971-10	PIPE, FUEL 1	1	1	FOR BRA
15	68V-13972-00	PIPE, FUEL 2	1	1	EXCEPT FOR BRA
	68V-13972-10	PIPE, FUEL 2	1	1	FOR BRA
16	68V-24519-00	CLIP	3	3	
17	68V-2411M-00	CLIP	3	3	
18	68V-14777-00	BOLT	2	2	
19	68V-14428-00	BOLT	2	2	
20	68V-14475-00	WASHER	2	2	
21	68V-14357-00	WASHER, PLAIN	3	3	

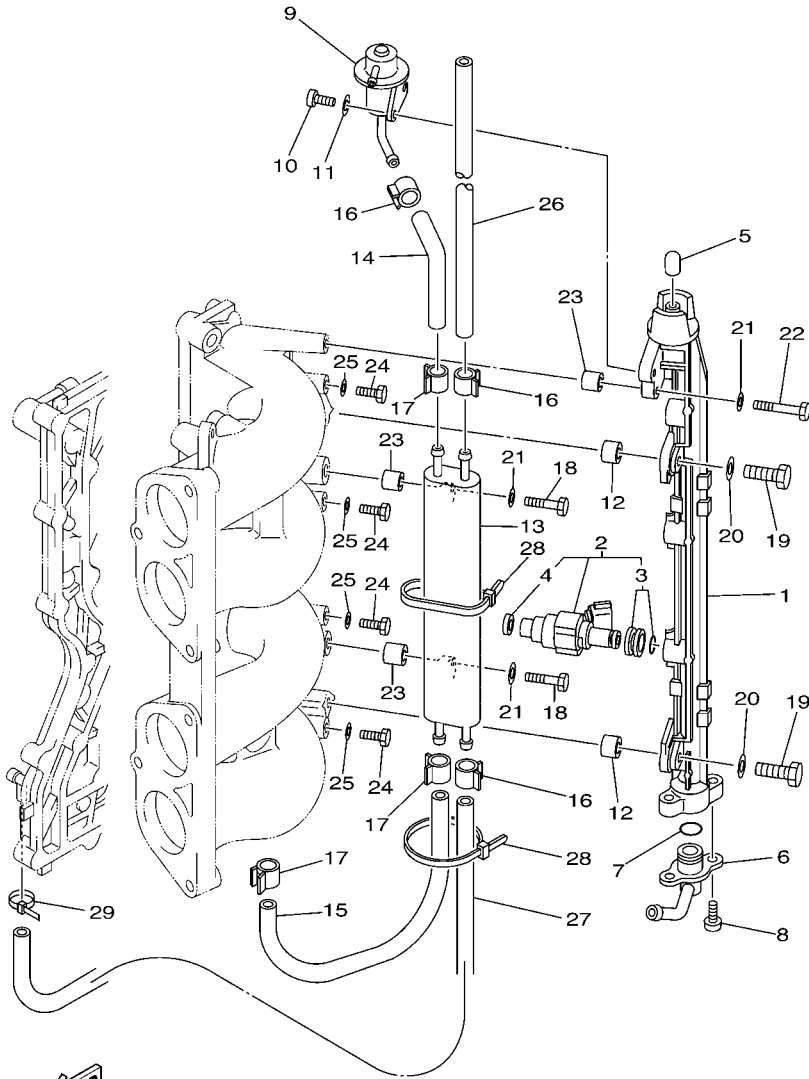

68V1010-2080

FIG. 8 FUEL INJECTION NOZZLE

REF. NO.	PART NO.	DESCRIPTION	68V6	68W6			REMARKS
			1	1			
22	68V-14446-00	BOLT	1	1			
23	68V-14265-00	COLLAR	3	3			
24	97095-06010	BOLT	4	4			
25	90430-06014	GASKET	4	4			
26	68V-2247A-00	HOSE 1	1	1			
27	68V-2247B-00	HOSE 2	1	1			
28	68V-2481H-00	CLAMP	2	2			
29	90465-11M10	CLAMP	1	1			

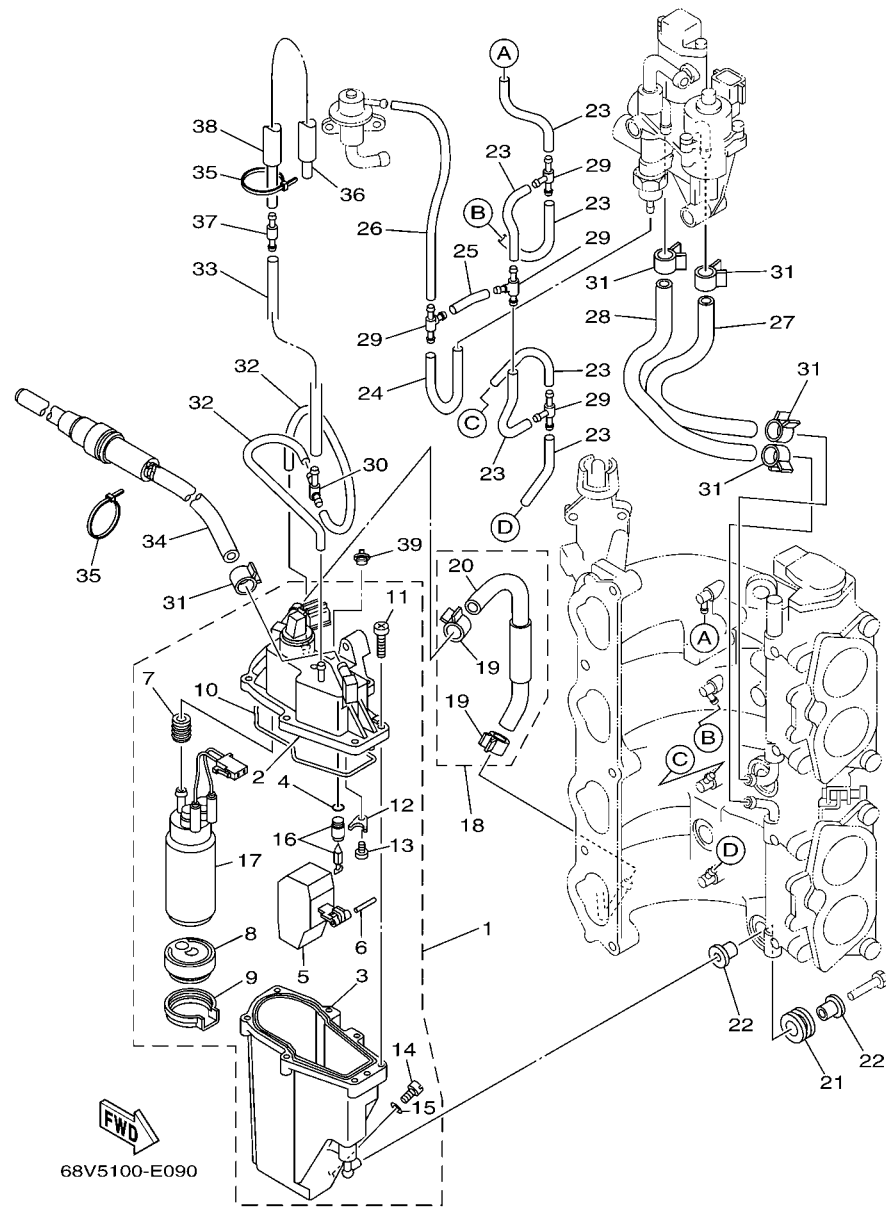

FIG. 9 FUEL INJECTION PUMP

REF. NO.	PART NO.	DESCRIPTION	68V6	68W6	REMARKS
1	68V-14180-02	FLOAT CHAMBER ASSY	1	1	EXCEPT FOR BRA
	68V-14180-10	FLOAT CHAMBER ASSY	1	1	FOR BRA
2	68V-14182-01	.COVER, FLOAT CHAMBER	1	1	EXCEPT FOR BRA
	68V-14182-10	.COVER, FLOAT CHAMBER	1	1	FOR BRA
3	68V-14181-00	.BODY, FLOAT CHAMBER 1	1	1	EXCEPT FOR BRA
	68V-14181-10	.BODY, FLOAT CHAMBER 1	1	1	FOR BRA
4	68V-13769-00	.O-RING	1	1	EXCEPT FOR BRA
	68V-13769-10	.O-RING	1	1	FOR BRA
5	68V-14985-00	.FLOAT	1	1	
6	68V-14386-00	.PIN, FLOAT	1	1	
7	68V-13781-10	.DAMPER, PUMP	1	1	
8	68V-13915-00	.FILTER	1	1	EXCEPT FOR BRA
	68V-13915-10	.FILTER	1	1	FOR BRA
9	68V-13784-00	.COVER, PUMP	1	1	
10	68V-14984-00	.GASKET, FLOAT CHAMBER	1	1	EXCEPT FOR BRA
	68V-14984-10	.GASKET, FLOAT CHAMBER	1	1	FOR BRA
11	68V-14567-00	.SCREW	7	7	
12	68V-14255-00	.PLATE	1	1	EXCEPT FOR BRA
	68V-14255-10	.PLATE	1	1	FOR BRA
13	68V-14592-00	.SCREW	1	1	EXCEPT FOR BRA
	68V-14592-10	.SCREW	1	1	FOR BRA
14	68V-14191-00	.PLUG, DRAIN	1	1	
15	68V-14126-00	.GASKET	1	1	
16	68V-14546-00	.VALVE, NEEDLE	1	1	EXCEPT FOR BRA
	68V-14546-10	.VALVE, NEEDLE	1	1	FOR BRA
17	68V-13907-03	.FUEL PUMP COMP.	1	1	EXCEPT FOR BRA
	68V-13907-11	.FUEL PUMP COMP.	1	1	FOR BRA

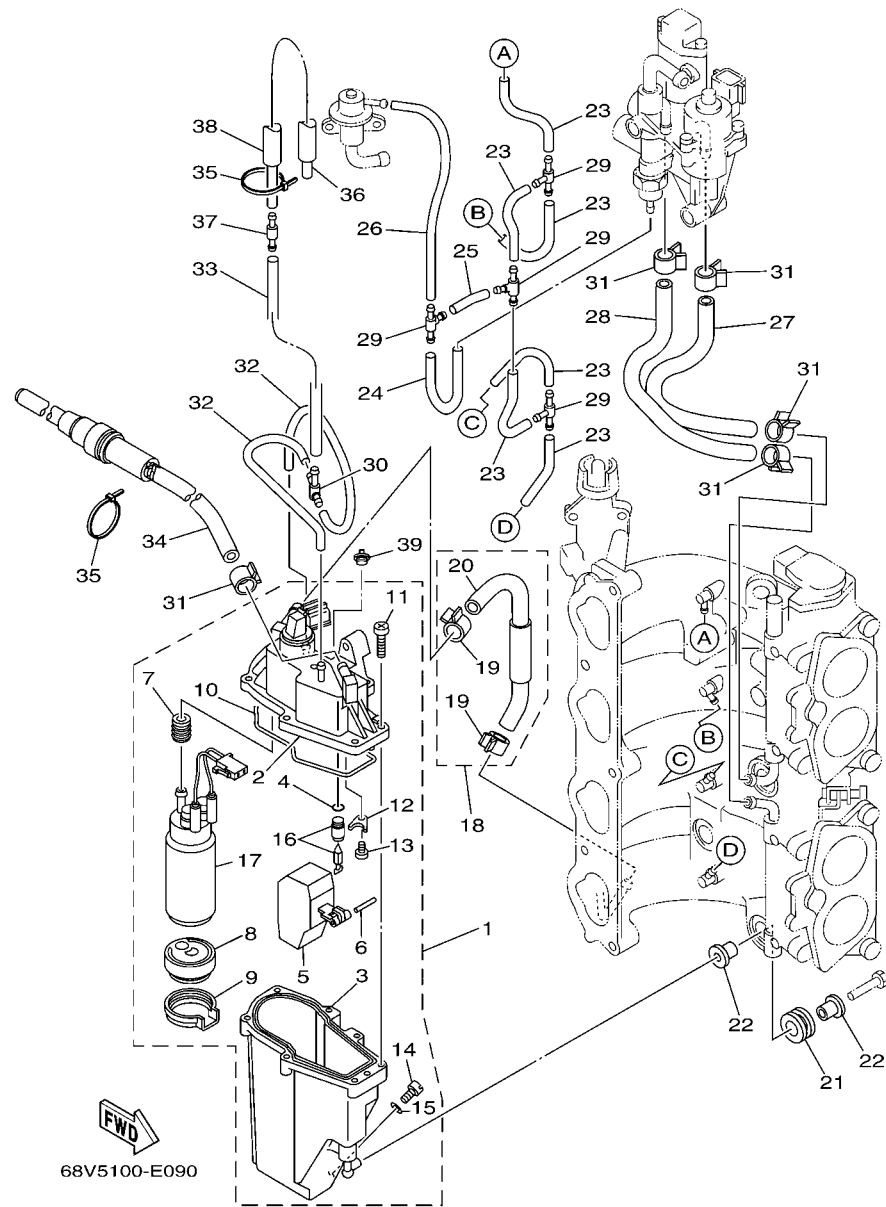
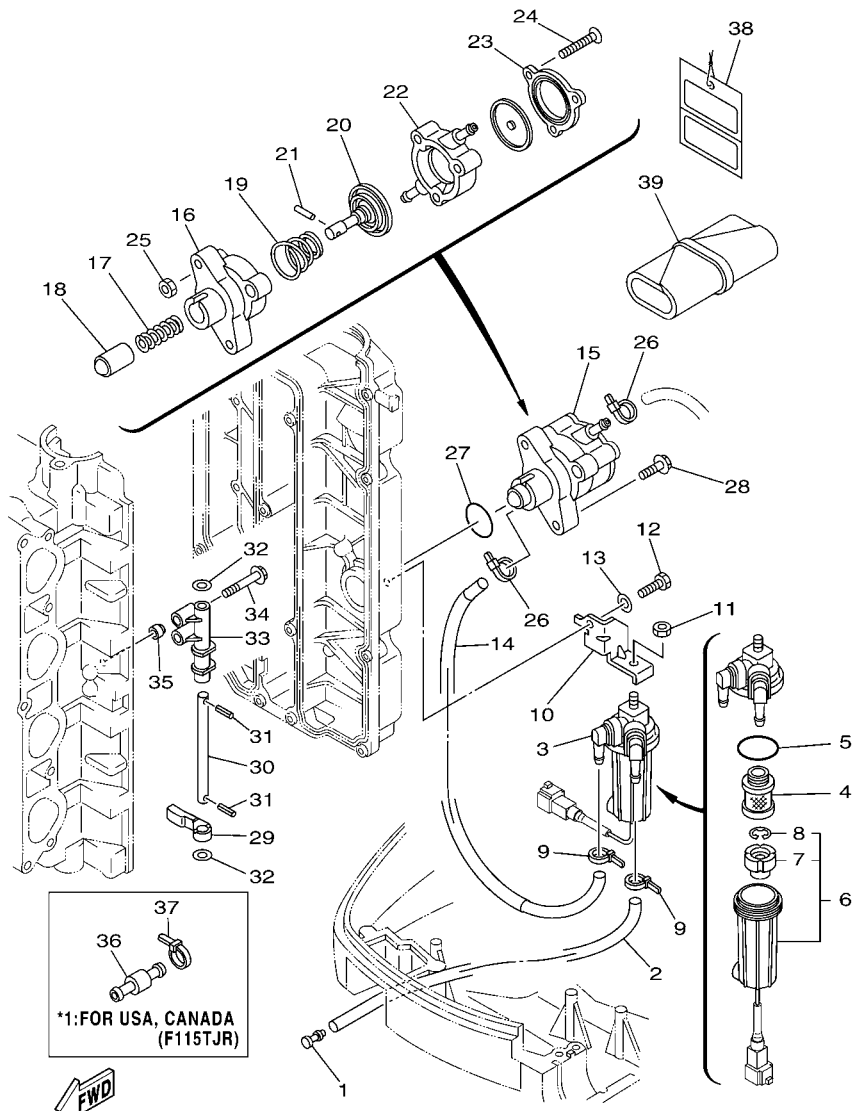

FIG. 9 FUEL INJECTION PUMP

REF. NO.	PART NO.	DESCRIPTION	68V6	68W6	REMARKS
18	68V-14807-00	HOSE COMP.	1	1	EXCEPT FOR BRA
	68V-14807-10	HOSE COMP.	1	1	FOR BRA
19	68V-24387-00	.CLIP	2	2	
20	68V-13973-10	.PIPE, FUEL 3	1	1	FOR BRA
21	68V-13593-00	DAMPER	3	3	
22	68V-13716-00	COLLAR	6	6	
23	68V-13542-00	HOSE, VACUUM SENSING 1	6	6	
24	68V-13533-00	HOSE, VACUUM SENSING 4	1	1	
25	68V-13544-00	HOSE, VACUUM SENSING 2	1	1	
26	68V-13532-00	HOSE, VACUUM SENSING 3	1	1	
27	68V-13545-00	HOSE 1	1	1	
28	68V-13546-00	HOSE 2	1	1	
29	68V-24377-00	PIPE, JOINT 3	4	4	
30	68V-24379-00	PIPE, JOINT 4	1	1	
31	68V-13577-00	CLIP	5	5	
32	68V-13534-00	HOSE, VACUUM SENSING 5	2	2	
33	68V-13547-01	HOSE 3	1	1	
34	68V-24502-01	FILTER, FUEL	1	1	EXCEPT FOR BRA
	68V-24502-11	FILTER, FUEL	1	1	FOR BRA
35	68V-2481H-00	CLAMP	2	2	
36	68V-13535-00	HOSE, VACUUM SENSING 5	1	1	
37	68V-24460-01	RELIEF VALVE ASSY	1	1	EXCEPT FOR BRA
	68V-24460-10	RELIEF VALVE ASSY	1	1	FOR BRA
38	68V-13543-01	HOSE, AIR	1	1	
39	69J-14225-00	CAP	1	1	



68V6100-F100

*1: FOR USA, CANADA (F115TJR)

*1: FOR USA, CANADA (F115TJR)



FIG. 10 FUEL 1

REF. NO.	PART NO.	DESCRIPTION	68V6	68W6	REMARKS
1	689-85547-00	DAMPER	1	1	
2	90445-13M37	HOSE (L2300)	1	1	
3	6D8-24560-00	FILTER ASSY	1	1	
4	6D8-24563-00	.ELEMENT, FILTER	1	1	
5	6D8-24564-00	.GASKET	1	1	
6	6D8-24562-00	.CUP, FILTER	1	1	
7	6D8-24469-00	..FLOAT, WATER LEVEL	1	1	
8	6D8-24519-00	..CLIP	1	1	
9	90465-11M10	CLAMP	2	2	
10	68V-24566-00	BRACKET, FILTER	1	1	
11	95380-08600	NUT	1	1	
12	97095-06016	BOLT	1	1	
13	92995-06600	WASHER	1	1	
14	68V-24311-00	PIPE, FUEL 1	1	1	
15	68V-24410-00	FUEL PUMP ASSY	1	1	
16	68V-24412-00	.BODY 1	1	1	
17	68V-24454-00	.SPRING	1	1	
18	68V-13131-00	.PLUNGER	1	1	
19	68V-24423-00	.SPRING, DIAPHRAGM	1	1	
20	68V-24411-00	.DIAPHRAGM	1	1	
21	68V-24374-00	.PIN	1	1	
22	68V-24413-00	.BODY 2	1	1	
23	68V-24414-00	.BODY 3	1	1	
24	68V-24444-00	.SCREW	3	3	
25	68V-24149-00	.NUT	3	3	
26	90465-11M10	CLAMP	2	2	
27	93210-30682	O-RING	1	1	

FIG. 10 FUEL 1

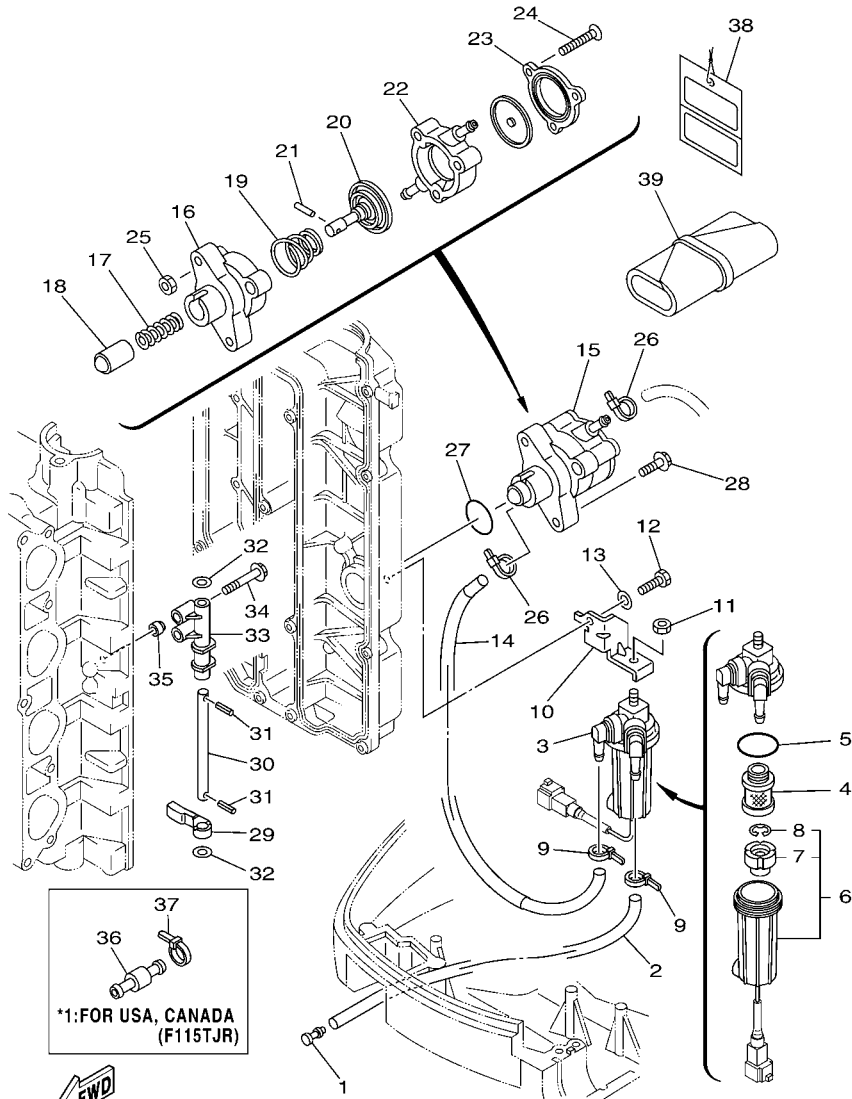

68V6100-F100

*1: FOR USA, CANADA (F115TJR)

REF. NO.	PART NO.	DESCRIPTION	68V6	68W6	REMARKS
28	90119-06M83	BOLT, WITH WASHER	2	2	
29	67F-24575-00	LEVER, FUEL CHANGE	1	1	
30	68V-24495-00	SHAFT	1	1	
31	91609-25014	PIN, SPRING	2	2	
32	90201-08M12	WASHER, PLATE	2	2	
33	67F-24491-00	BRACKET, FUEL PUMP	1	1	
34	90119-07235	BOLT/WASHER-CAM CAPS	2	2	
35	91809-08006	SLEEVE GUIDE-DOWEL	2	2	
36	6R3-24377-10	PIPE, JOINT 3	1	1	*1
37	90465-11M10	CLAMP	1	1	*1
38	61H-2819R-31	TAG, WARNING	1	1	EXCEPT FOR BRA
39	67F-28100-01	TOOL KIT	1	1	AP

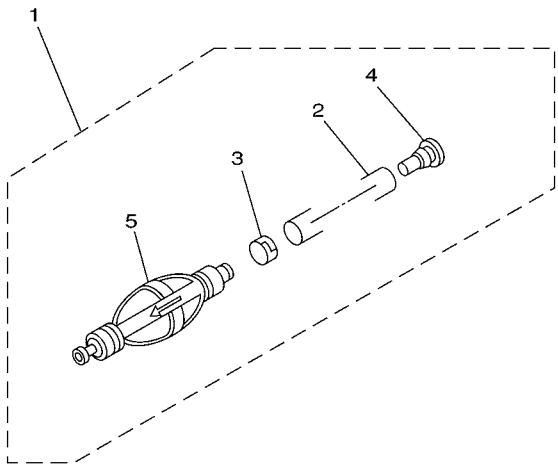

FIG. 11 FUEL 2

REF. NO.	PART NO.	DESCRIPTION	68V6	68W6				REMARKS
1	6Y2-24307-50	FUEL PIPE COMP. 2	1	1				AP EXCEPT CAR
2	90445-13M01	.HOSE (L2050)	1	1				
3	6E5-24351-51	.BAND 1	1	1				
4	90480-06M19	.GROMMET	1	1				
5	6Y2-24360-60	.PRIMER PUMP ASSY	1	1				



68V0100-0110

FIG. 12 GENERATOR

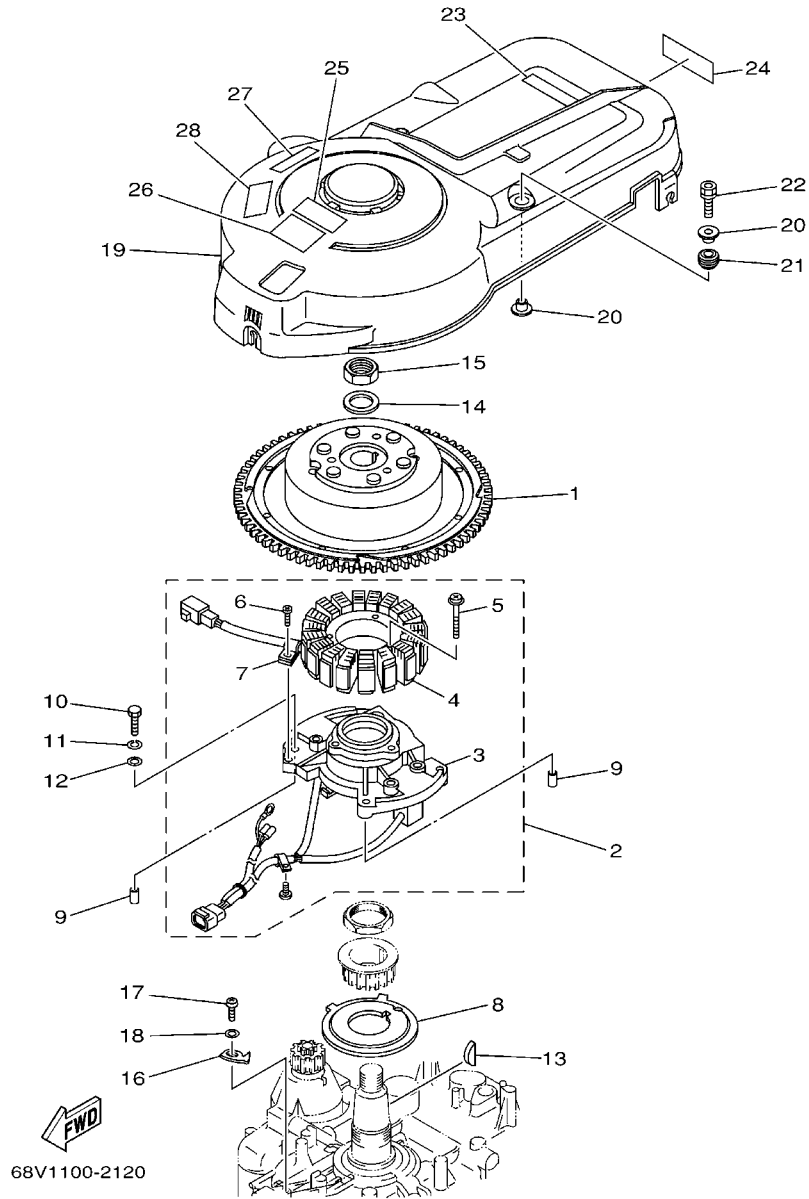

68V1100-2120

REF. NO.	PART NO.	DESCRIPTION	68V6	68W6	REMARKS
1	68V-81450-00	ROTOR ASSY	1	1	
2	68V-81460-00	BASE ASSY	1	1	
3	68V-85580-00	.COIL, PULSER	1	1	
4	68V-81410-00	.STATOR ASSY	1	1	
5	63D-81345-20	.SCREW, WITH WASHER (M6X30)	3	3	
6	97607-04110	.SCREW, WITH WASHER	1	1	
7	445-81328-20	.CLAMP	1	1	
8	68V-81673-00	ROTOR	1	1	
9	99530-08012	PIN, DOWEL	2	2	
10	97095-06030	BOLT	4	4	
11	92995-06100	WASHER, SPRING	4	4	
12	92995-06600	WASHER	4	4	
13	90280-04M08	KEY, WOODRUFF	1	1	
14	90201-24014	WASHER, PLATE	1	1	
15	90179-24002	NUT	1	1	
16	6D8-81332-00	PLATE, TIMING	1	1	
17	97885-06010	SCREW, PAN HEAD	1	1	
18	92995-06600	WASHER	1	1	
19	67F-81337-01	COVER, FLYWHEEL	1	1	
20	90387-06M71	COLLAR	4	4	
21	90480-15M31	GROMMET	2	2	
22	90119-06M92	BOLT, WITH WASHER	2	2	
23	67F-12138-40	MARK, CAUTION	1	1	FOR USA,OCE
	67F-12138-50	MARK, CAUTION	1	1	FOR CAN
	67F-12138-60	MARK, CAUTION	1	1	FOR CAR,BRA
24	68V-13437-41	MARK, CAUTION	1	1	FOR USA,OCE
	68V-13437-51	MARK, CAUTION	1	1	FOR CAN

FIG. 12 GENERATOR

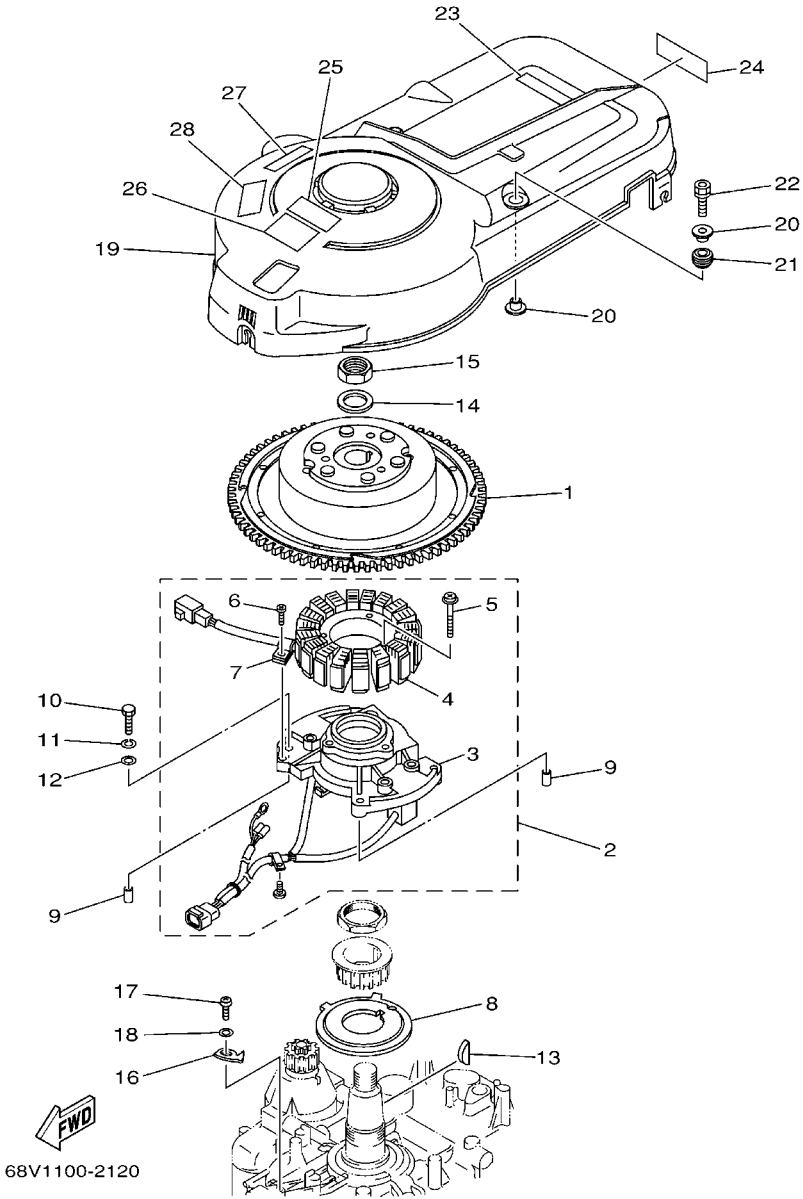

REF. NO.	PART NO.	DESCRIPTION	68V6	68W6	REMARKS
24	68V-13437-61	MARK, CAUTION	1	1	FOR CAR,BRA
25	6A1-83625-41	MARK 5	1	1	
26	6A1-83625-51	MARK 5	1	1	FOR CAN,CAR,BRA
27	6K1-83623-41	MARK 3		1	
28	6K1-83623-50	MARK 3		1	FOR CAN,CAR,BRA

FIG. 13 ELECTRICAL 1

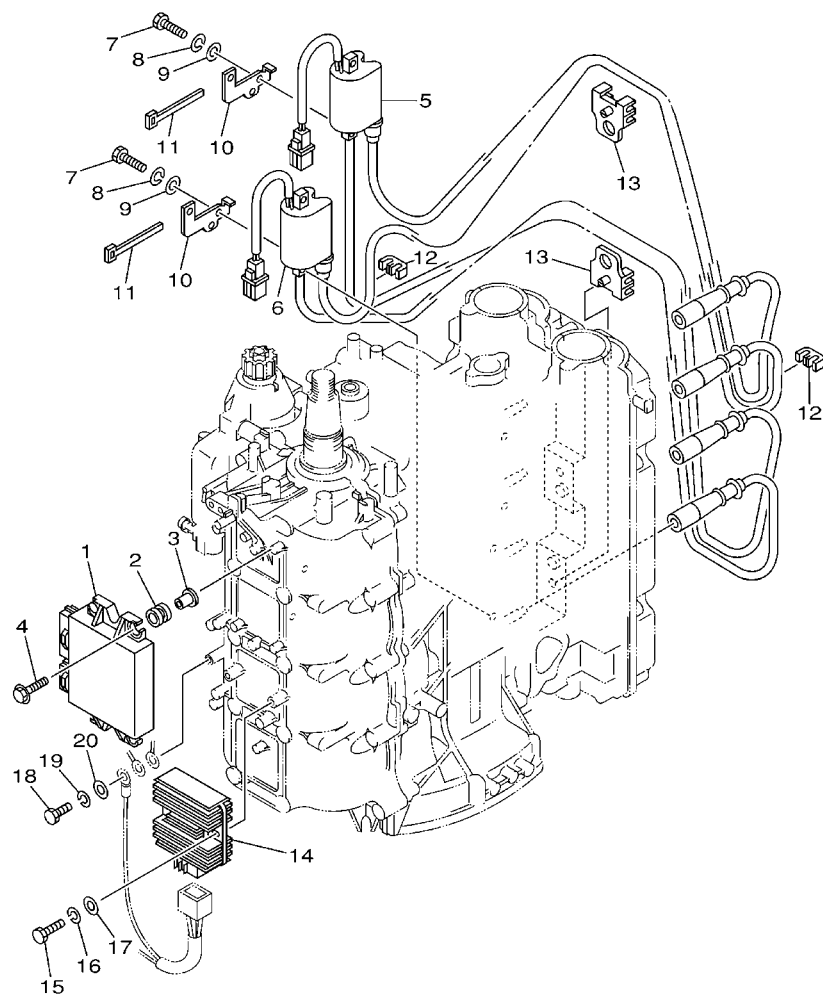

68V0010-1120

REF. NO.	PART NO.	DESCRIPTION	68V6	68W6	REMARKS
1	68V-8591A-41	ENGINE CONTROL UNIT ASSY	1	1	
	68V-8591A-50	ENGINE CONTROL UNIT ASSY	1	1	FOR CAR(CE)
	68V-8591A-60	ENGINE CONTROL UNIT ASSY	1	1	FOR BRA
2	68V-82317-00	DAMPER, IGNITION COIL	4	4	
3	90387-06119	COLLAR	4	4	
4	90119-06M59	BOLT, WITH WASHER	4	4	
5	68V-82310-00	IGNITION COIL ASSY	1	1	
6	68V-82310-10	IGNITION COIL ASSY	1	1	
7	97095-06025	BOLT	4	4	
8	92995-06100	WASHER, SPRING	4	4	
9	92995-06600	WASHER	4	4	
10	68V-82388-00	PLATE	2	2	
11	90464-06001	CLAMP	2	2	
12	67F-82361-00	CLAMP, CORD	2	2	
13	67F-82362-00	CLAMP, CORD 2	2	2	
14	6D3-81960-00	RECTIFIER & REGULATOR ASSY	1	1	
15	97095-06025	BOLT	2	2	
16	92995-06100	WASHER, SPRING	2	2	
17	92995-06600	WASHER	2	2	
18	97095-06016	BOLT	1	1	
19	92995-06100	WASHER, SPRING	1	1	
20	92995-06600	WASHER	1	1	

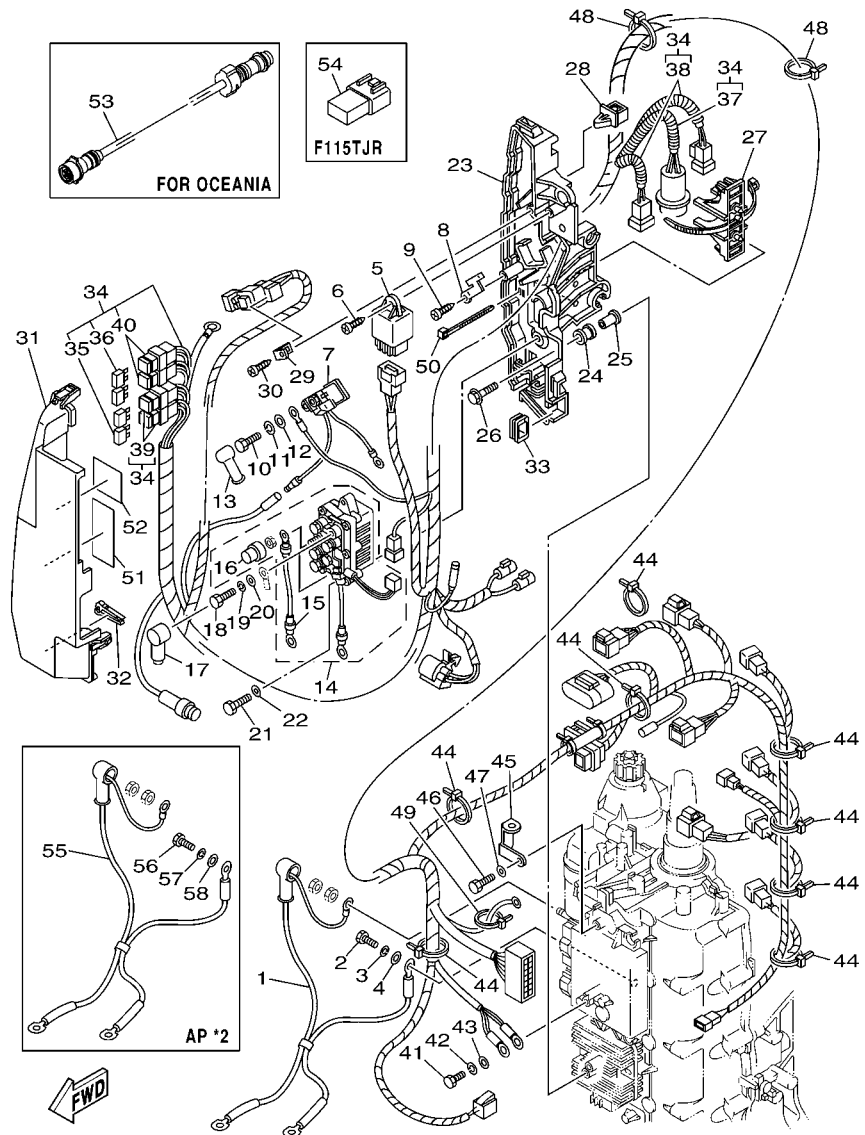

68V6100-F140

*1: 68V6-FOR OCEANIA, CARIB, BRAZIL, CANADA (EXCEPT F115TJR)
 68W6-FOR OCEANIA, CARIB, BRAZIL, CANADA
 *2: 68V6-FOR USA, CANADA (F115TJR)
 68W6-FOR USA

FIG. 14 ELECTRICAL 2

REF. NO.	PART NO.	DESCRIPTION			REMARKS
			68V6	68W6	
1	68V-82105-00	WIRE HARNESS	1	1	*1
2	97013-06020	BOLT	1	1	*1
3	92903-06100	WASHER, SPRING	1	1	*1
4	92903-06600	WASHER, PLATE	1	1	*1
5	68V-81950-00	RELAY ASSY	1	1	
6	97780-60625	SCREW, TAPPING	1	1	
7	68V-8194A-00	RELAY	1	1	
8	68V-81953-00	STAY, RELAY	1	1	
9	97780-60620	SCREW, TAPPING	1	1	
10	97095-06010	BOLT	2	2	
11	92995-06100	WASHER, SPRING	2	2	
12	92995-06600	WASHER	2	2	
13	6G5-82119-00	COVER, LEAD WIRE	2	2	
14	68V-8195B-01	RELAY ASSY	1	1	
15	68V-81949-00	.WIRE, LEAD	1	1	
16	68V-82532-00	.CAP	1	1	
17	682-82119-01	COVER, LEAD WIRE	2	2	
18	97095-06010	BOLT	2	2	
19	92995-06100	WASHER, SPRING	2	2	
20	92995-06600	WASHER	2	2	
21	97013-06020	BOLT	2	2	
22	92903-06600	WASHER, PLATE	2	2	
23	68V-81948-02	BRACKET	1	1	
24	6A0-82317-00	DAMPER, IGNITION COIL	5	5	
25	90387-06119	COLLAR	5	5	
26	90119-06M59	BOLT, WITH WASHER	5	5	
27	68V-82594-00	CLAMP	1	1	

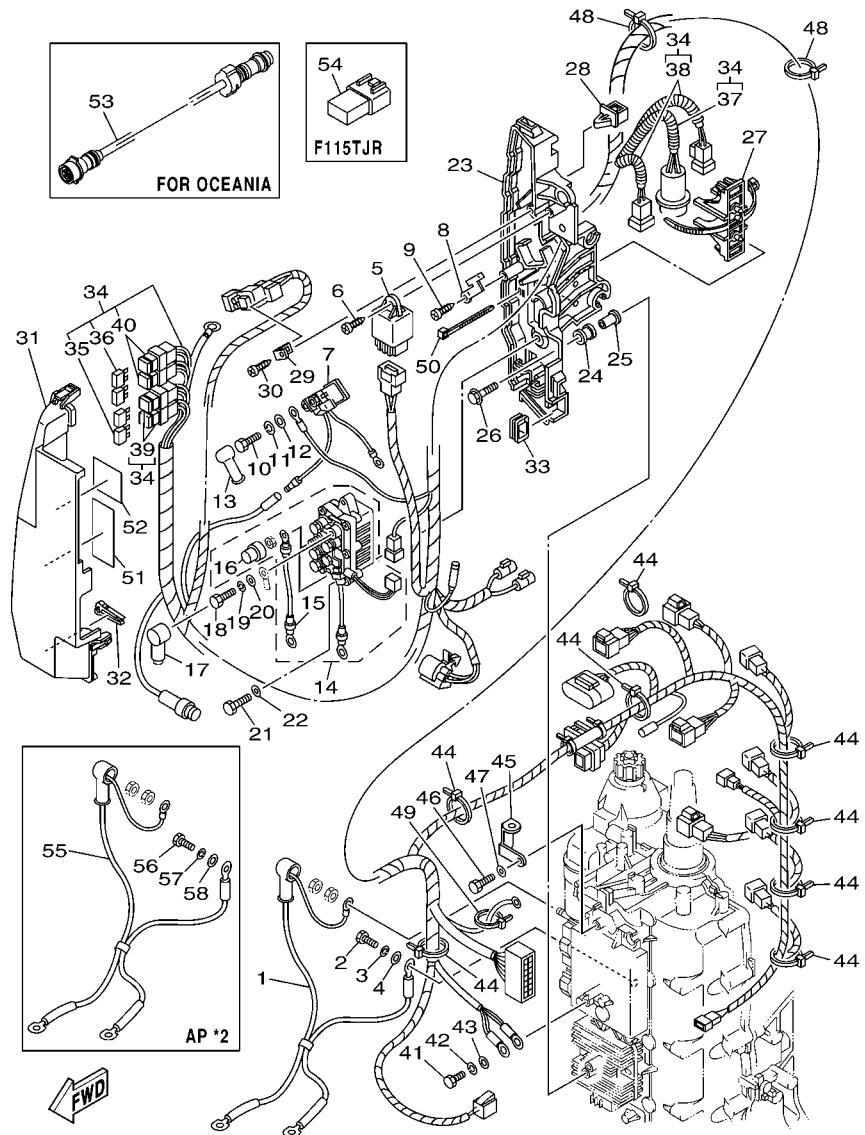

68V6100-F140

*1: 68V6-FOR OCEANIA, CARIB, BRAZIL, CANADA (EXCEPT F115TJR)
 68W6-FOR OCEANIA, CARIB, BRAZIL, CANADA
 *2: 68V6-FOR USA, CANADA (F115TJR)
 68W6-FOR USA

FIG. 14 ELECTRICAL 2

REF. NO.	PART NO.	DESCRIPTION	68V6	68W6	REMARKS
28	90464-12M58	CLAMP	1	1	
29	68V-85548-00	HOLDER	1	1	
30	97780-60620	SCREW, TAPPING	1	1	
31	68V-81942-03	COVER	1	1	
32	67F-2812A-00	PULLER, FUSE	1	1	
33	6D8-81518-00	GROMMET	1	1	
34	68V-82590-50	WIRE HARNESS ASSY	1	1	
35	67F-82151-00	.FUSE (20A)	4	4	
36	67F-82151-10	.FUSE (30A)	4	4	
37	90447-10003	.HOSE, WITH SPRING	1	1	
38	90447-07007	.HOSE, WITH SPRING	2	2	
39	67F-8215B-10	.CAP (YELLOW)	2	2	
40	67F-8215B-20	.CAP (GREEN)	2	2	
41	97095-06016	BOLT	1	1	
42	92995-06100	WASHER, SPRING	1	1	
43	92995-06600	WASHER	1	1	
44	90465-13M18	CLAMP	9	9	
45	6D8-82581-00	STAY, CORD CLAMP	1	1	
46	97095-06014	BOLT	1	1	
47	92995-06600	WASHER	1	1	
48	90465-11M52	CLAMP	2	2	
49	90465-13M18	CLAMP	1	1	
50	90465-13M18	CLAMP	2	2	
51	68V-81919-00	GRAPHIC, REGULATOR	1	1	
52	68V-81919-10	GRAPHIC, REGULATOR	1	1	
53	688-8258A-10	EXTENSION, WIRE HARNESS	1		FOR OCE (10P)
54	68V-82582-10	COVER, WIRE HARNESS	1		F115TJR

FIG. 14 ELECTRICAL 2

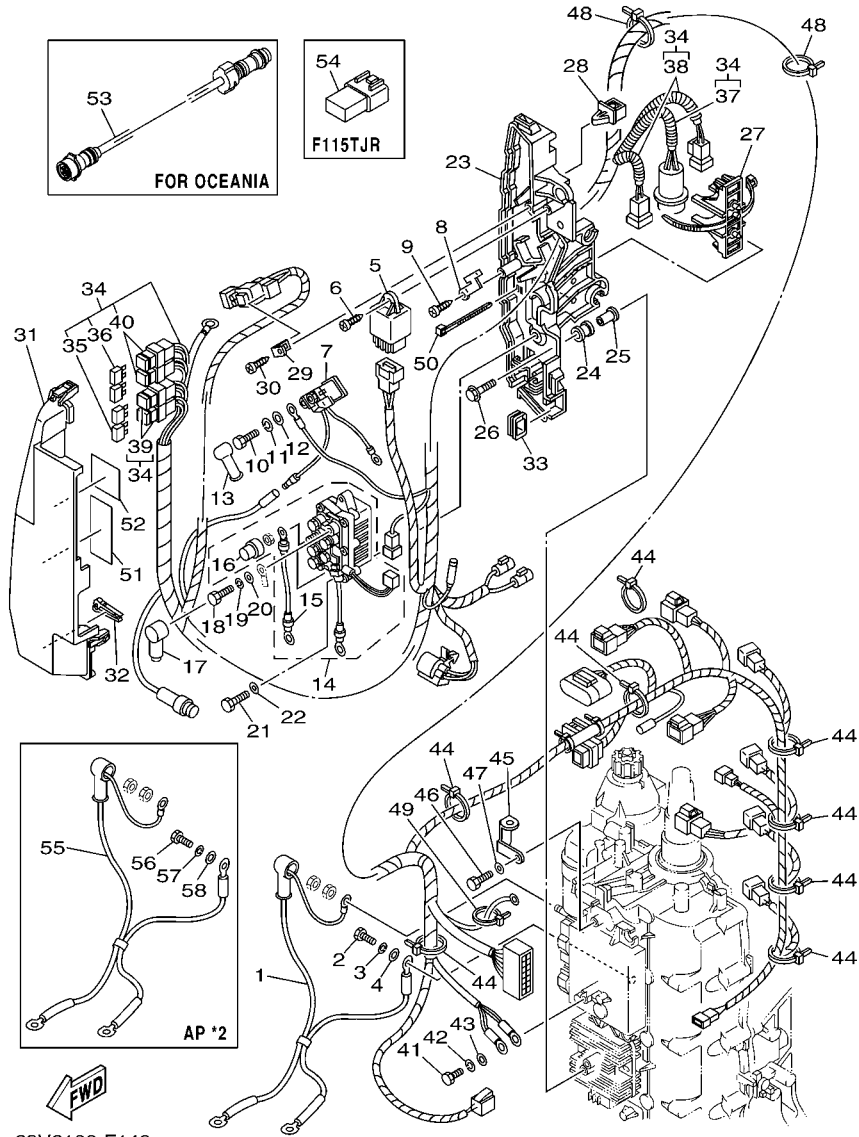

68V6100-F140

- *1: 68V6-FOR OCEANIA, CARIB, BRAZIL, CANADA (EXCEPT F115TJR)
68W6-FOR OCEANIA, CARIB, BRAZIL, CANADA
- *2: 68V6-FOR USA, CANADA (F115TJR)
68W6-FOR USA

REF. NO.	PART NO.	DESCRIPTION			REMARKS
			68V6	68W6	
55	68V-82105-00	WIRE HARNESS	1	1	AP *2
56	97013-06020	BOLT	1	1	AP *2
57	92903-06100	WASHER, SPRING	1	1	AP *2
58	92903-06600	WASHER, PLATE	1	1	AP *2

FIG. 15 ELECTRICAL 3

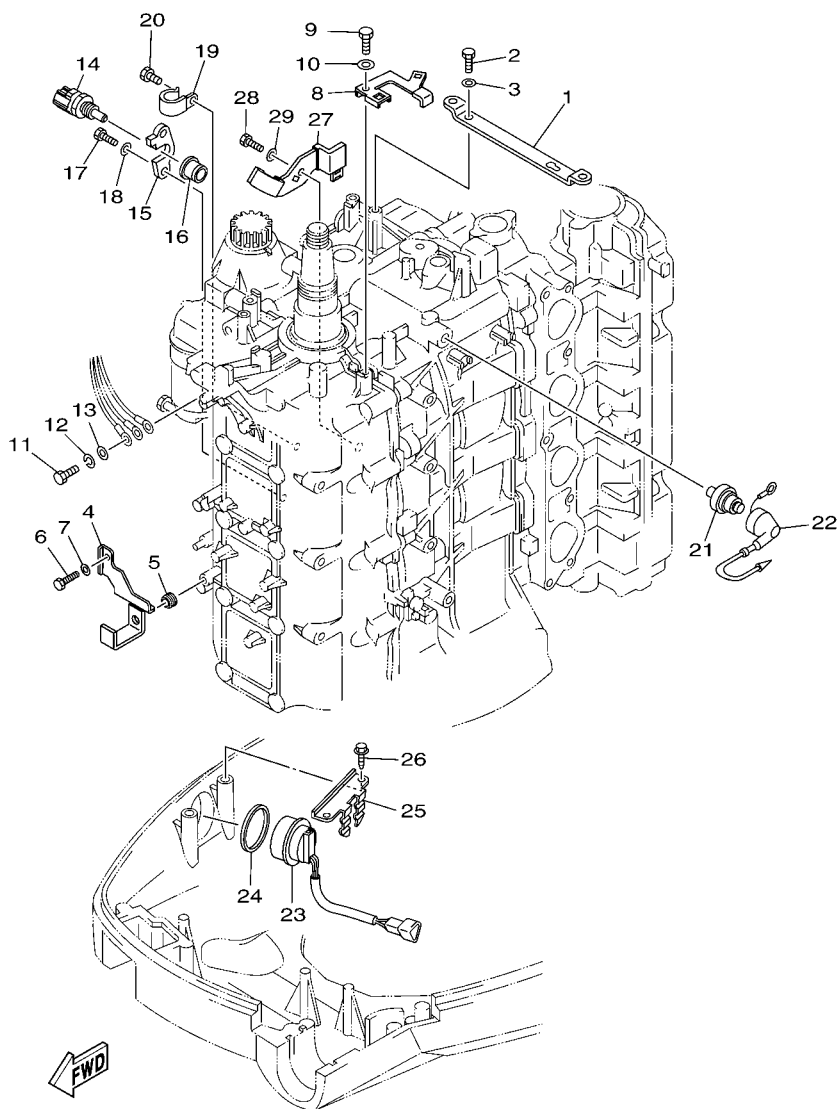

68V5110-E150

REF. NO.	PART NO.	DESCRIPTION	68V6	68W6	REMARKS
1	67F-8132G-01	PLATE	1	1	
2	97095-06016	BOLT	2	2	
3	92995-06600	WASHER	2	2	
4	6D8-81528-00	CLAMP 1	1	1	
5	90480-13M24	GROMMET	1	1	
6	97095-06014	BOLT	1	1	
7	92995-06600	WASHER	1	1	
8	68V-82588-10	PLATE	1	1	
9	97095-06012	BOLT	1	1	
10	92995-06600	WASHER	1	1	
11	97095-06016	BOLT	1	1	
12	92995-06100	WASHER, SPRING	1	1	
13	92995-06600	WASHER	1	1	
14	67F-85790-00	THERMOSENSOR ASSY	1	1	
15	67F-85757-00	RETAINER	1	1	
16	68V-85753-00	GASKET, SENDER UNIT	1	1	
17	97095-06016	BOLT	2	2	
18	92995-06600	WASHER	2	2	
19	90465-06M86	CLAMP	1	1	
20	97095-06010	BOLT	1	1	
21	68V-82504-00	OIL PRESSURE SWITCH ASSY	1	1	
22	68V-81315-00	LEAD WIRE ASSY	1	1	
23	63D-82563-10	TRIM & TILT SWITCH ASSY	1	1	
24	6E5-82587-00	GASKET	1	1	
25	67F-83614-00	BRACKET	1	1	
26	90109-06M86	BOLT	2	2	
27	6D8-8252H-00	PLATE, HOLDER	1	1	

FIG. 15 ELECTRICAL 3

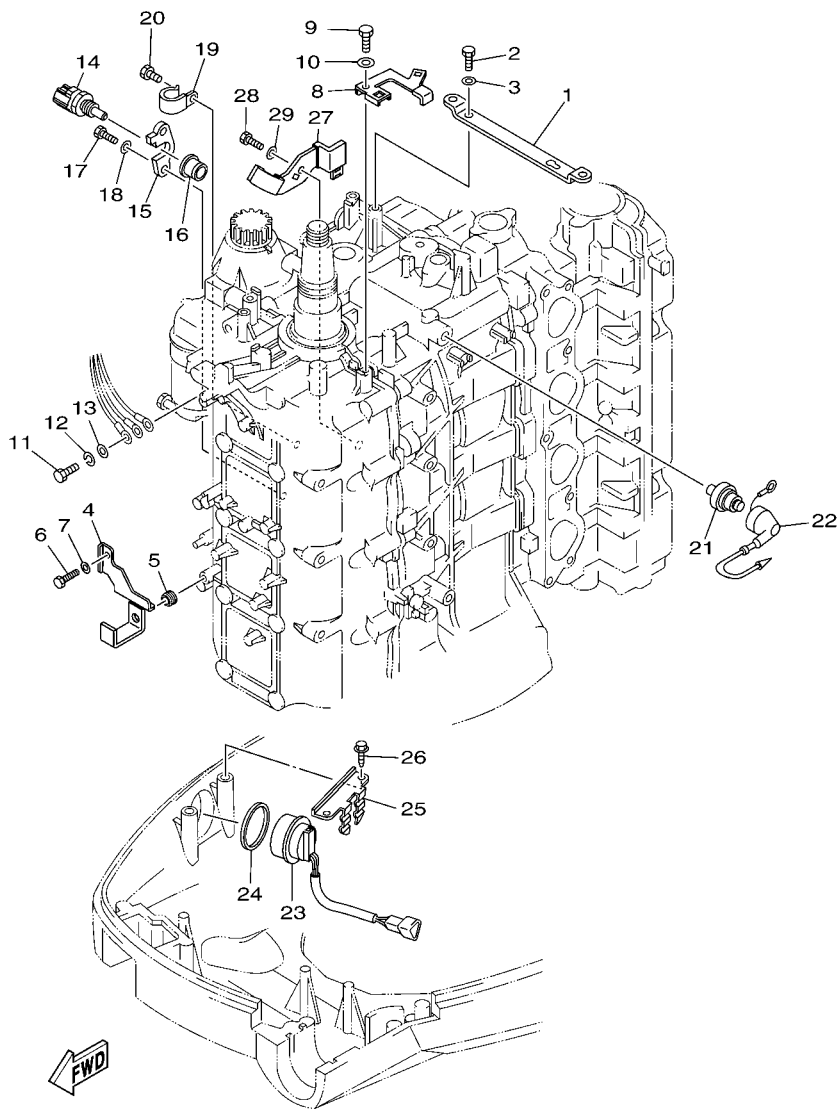

68V5110-E150

REF. NO.	PART NO.	DESCRIPTION	68V6	68W6	REMARKS
28	97095-06012	BOLT	1	1	
29	92995-06600	WASHER	1	1	

FIG. 16 STARTING MOTOR

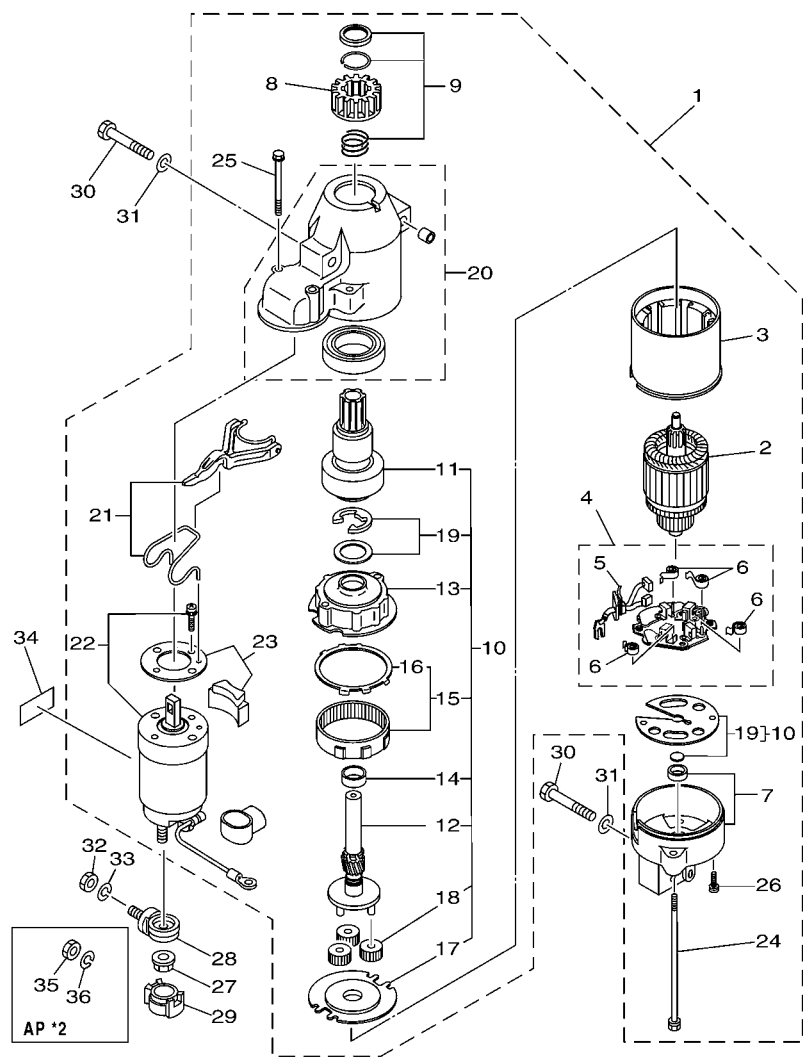

68V6100-F160

*1: 68V6-FOR OCEANIA,CARIB, BRAZIL, CANADA (EXCEPT F115TJR)
 68W6-FOR OCEANIA,CARIB, BRAZIL, CANADA
 *2: 68V6-FOR USA, CANADA (F115TJR)
 68W6-FOR USA

REF. NO.	PART NO.	DESCRIPTION	68V6	68W6	REMARKS
1	68V-81800-01	STARTING MOTOR ASSY	1	1	
2	67F-81850-00	.ARMATURE ASSY	1	1	
3	67F-81810-00	.STATOR ASSY	1	1	
4	68F-81840-00	.BRUSH HOLDER ASSY	1	1	
5	67F-81801-00	..BRUSH SET	1	1	
6	67F-81813-00	..SPRING, BRUSH	4	4	
7	68F-81820-00	.REAR BRACKET ASSY	1	1	
8	67F-81808-00	.PINION ASSY	1	1	
9	67F-81857-00	.PINION STOPPER SET	1	1	
10	67F-81807-00	.GEAR ASSY, STARTING MOTOR	1	1	
11	67F-81832-00	..CLUTCH, OVER RUN	1	1	
12	67F-81836-00	..SHAFT, PINION	1	1	
13	67F-81821-00	..BRACKET, CENTER 1	1	1	
14	67F-81841-00	..BEARING	1	1	
15	67F-81891-00	..GEAR, RING	1	1	
16	67F-8183R-00	...GASKET	1	1	
17	67F-81830-00	..BRACKET, CENTER 2	1	1	
18	60V-8183T-00	..GEAR, IDLER	3	3	
19	67F-81809-00	..WASHER KIT	1	1	
20	67F-81842-00	.COVER	1	1	
21	67F-81839-00	.LEVER ASSY	1	1	
22	68V-81941-01	.STARTER RELAY ASSY	1	1	
23	67F-81869-00	.COVER, DUST	1	1	
24	6K7-81826-10	.BOLT	2	2	
25	67F-81828-00	.BOLT 2	2	2	
26	67F-81846-00	.SCREW	2	2	
27	90179-08003	NUT	1	1	

FIG. 16 STARTING MOTOR

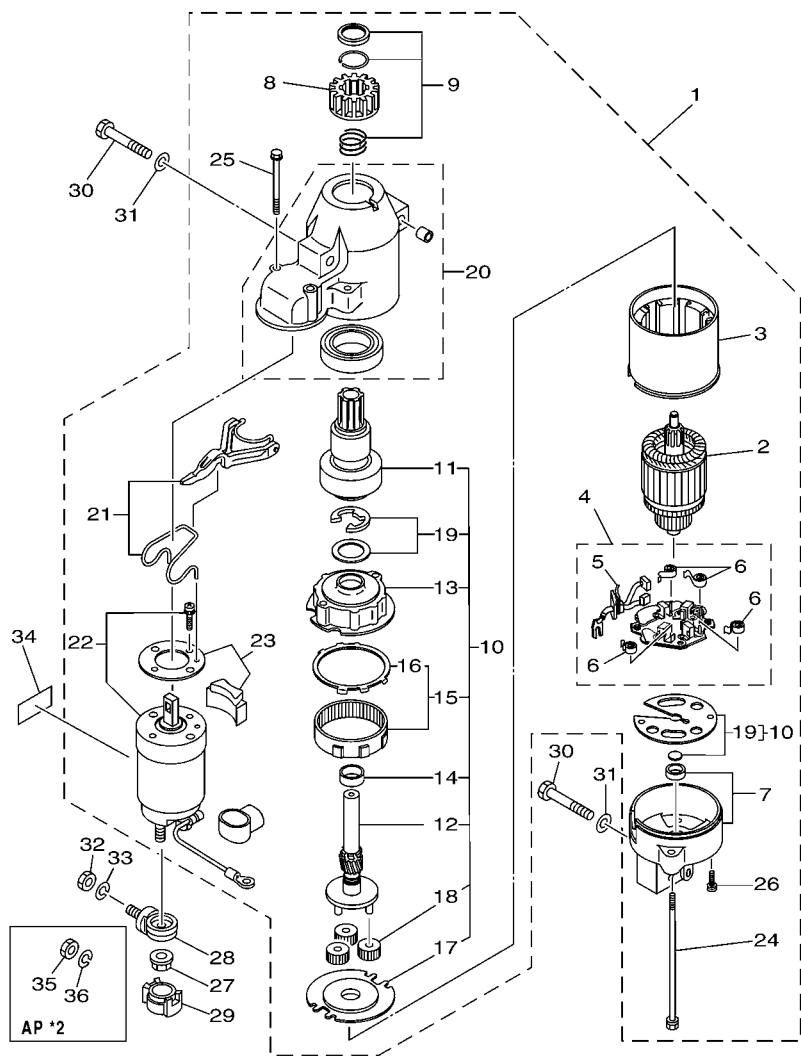

68V6100-F160

*1: 68V6-FOR OCEANIA,CARIB, BRAZIL, CANADA (EXCEPT F115TJR)
 68W6-FOR OCEANIA,CARIB, BRAZIL, CANADA
 *2: 68V6-FOR USA, CANADA (F115TJR)
 68W6-FOR USA

REF. NO.	PART NO.	DESCRIPTION	68V6	68W6				REMARKS
			1	1				
28	60V-81925-00	TERMINAL	1	1				
29	68F-82582-00	COVER, WIRE HARNESS	1	1				
30	97013-08045	BOLT	3	3				
31	92903-08600	WASHER, PLATE	3	3				
32	95333-08600	NUT	1	1				*1
33	92903-08100	WASHER, SPRING	1	1				*1
34	67F-83627-01	LABEL, CAUTION 7	1	1				*2
35	95333-08600	NUT	1	1				AP *2
36	92903-08100	WASHER, SPRING	1	1				AP *2

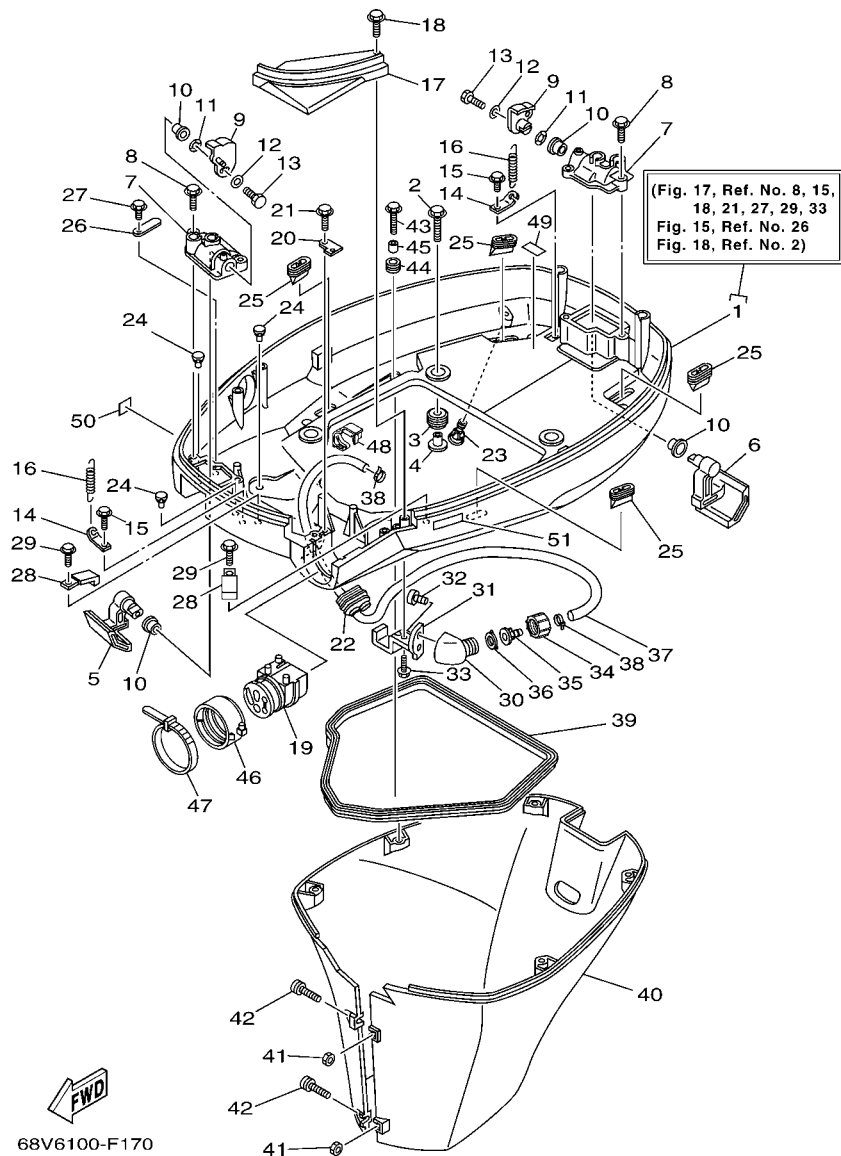

*1: 68V6-FOR USA, OCEANIA, BRAZIL, CANADA (F115TJR)
 68W6-FOR USA, OCEANIA, BRAZIL

FIG. 17 BOTTOM COWLING

REF. NO.	PART NO.	DESCRIPTION	68V6	68W6	REMARKS
1	68V-42710-01-8D	BOTTOM COWLING ASSY	1	1	
2	90119-08M22	BOLT, WITH WASHER	4	4	
3	90480-22M15	GROMMET	4	4	
4	90387-08M37	COLLAR	4	4	
5	67F-42815-00-8D	LEVER, CLAMP	1	1	
6	67F-42816-00-8D	LEVER, CLAMP	1	1	
7	67F-42828-00-5B	PLATE, CLAMP	2	2	
8	90109-06M82	BOLT	4	4	
9	68V-42818-01	LEVER, CLAMP	2	2	
10	90386-15M73	BUSH	4	4	
11	90206-15M18	WASHER, WAVE	2	2	
12	90201-06068	WASHER, PLATE	2	2	
13	97095-06016	BOLT	2	2	
14	64D-43144-00	HOOK, SPRING	2	2	
15	90109-06M80	BOLT	2	2	
16	90506-16M34	SPRING, TENSION	2	2	
17	68V-42738-00-5B	PLATE, FITTING	1	1	
18	90109-06M82	BOLT	2	2	
19	68V-42725-00	GROMMET	1	1	EXCEPT FOR CAR
	68V-42725-10	GROMMET	1	1	FOR CAR
20	67F-42756-00	STAY, CLAMP	1	1	
21	90109-06M86	BOLT	1	1	
22	6H1-42726-21	GROMMET	1	1	FLUSHING KIT
23	6H3-44391-01	NIPPLE, HOSE	1	1	
24	6H4-42748-00	GROMMET	3	3	
25	67F-42717-00	RUBBER, SEAL 2	4	4	
26	6E5-82588-00	PLATE	1	1	

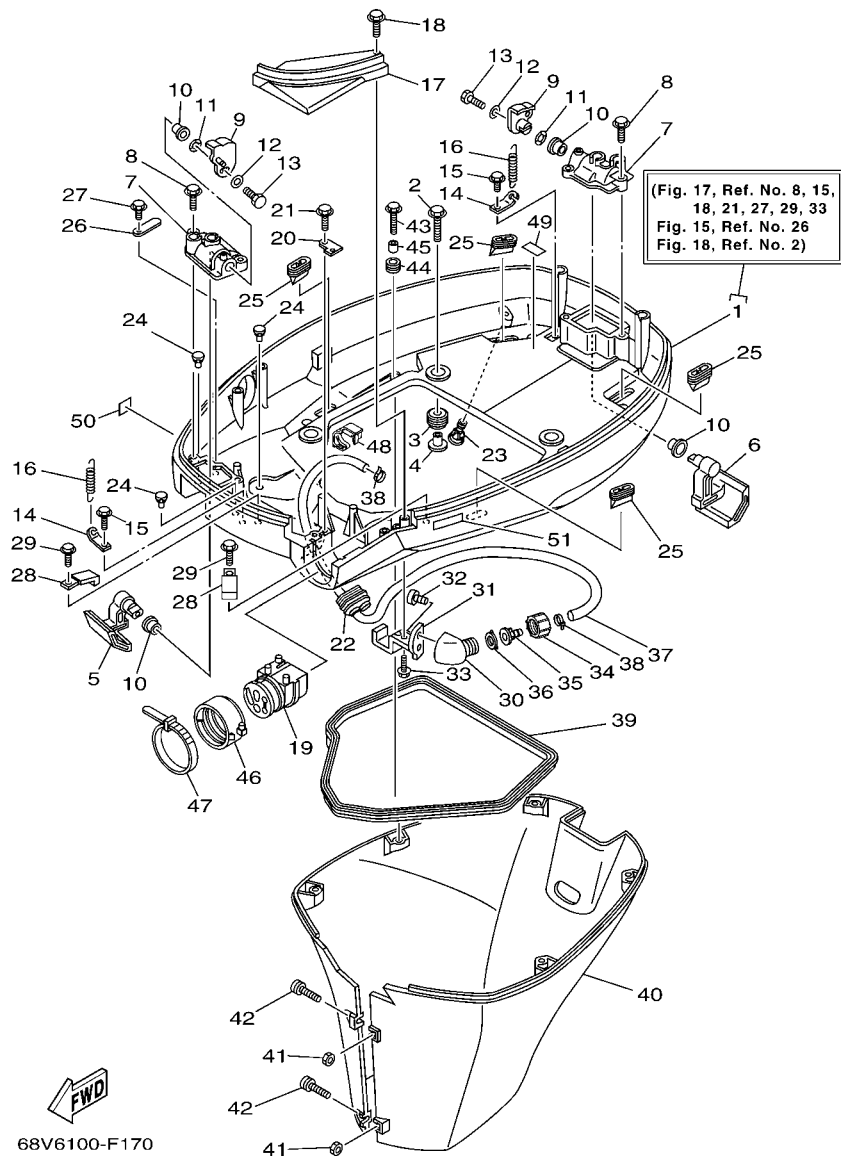

*1: 68V6-FOR USA, OCEANIA, BRAZIL, CANADA (F115TJR)
 68W6-FOR USA, OCEANIA, BRAZIL

FIG. 17 BOTTOM COWLING

REF. NO.	PART NO.	DESCRIPTION	68V6	68W6	REMARKS
27	90109-06M81	BOLT	1	1	
28	90465-08M23	CLAMP	2	2	
29	90109-06M80	BOLT	2	2	
30	68T-12572-00	ADAPTER	1	1	FLUSHING KIT
31	67F-12535-00	PLATE	1	1	FLUSHING KIT
32	90167-06002	SCREW, TAPPING	2	2	FLUSHING KIT
33	90109-06M86	BOLT	1	1	FLUSHING KIT
34	6R3-12581-00	JOINT, HOSE 1	1	1	FLUSHING KIT
35	6R3-12582-00	JOINT, HOSE 2	1	1	FLUSHING KIT
36	6R3-12583-00	GASKET, HOSE JOINT	1	1	FLUSHING KIT
37	68V-24312-00	PIPE 2	1	1	FLUSHING KIT
38	90465-11M10	CLAMP	2	2	FLUSHING KIT
39	61A-42716-00	RUBBER, SEAL 1	1	1	
40	67F-42741-01-8D	APRON	1	1	
41	95380-06600	NUT, HEXAGON	2	2	
42	90159-06M28	SCREW, WITH WASHER	2	2	
43	90109-06M80	BOLT	5	5	
44	90480-13M24	GROMMET	5	5	
45	90387-06M43	COLLAR	5	5	
46	68F-42753-00	FASTNER	1	1	AP *1
47	90464-20258	CLAMP	1	1	AP *1
48	90464-18004	CLAMP	1	1	
49	68V-82377-00	LABEL	1	1	
50	6A1-28176-00	LABEL, CAUTION	1	1	FOR CAR(CE)
51	6E3-8257H-00	PLATE, MARK	1	1	FOR CAR(CE)

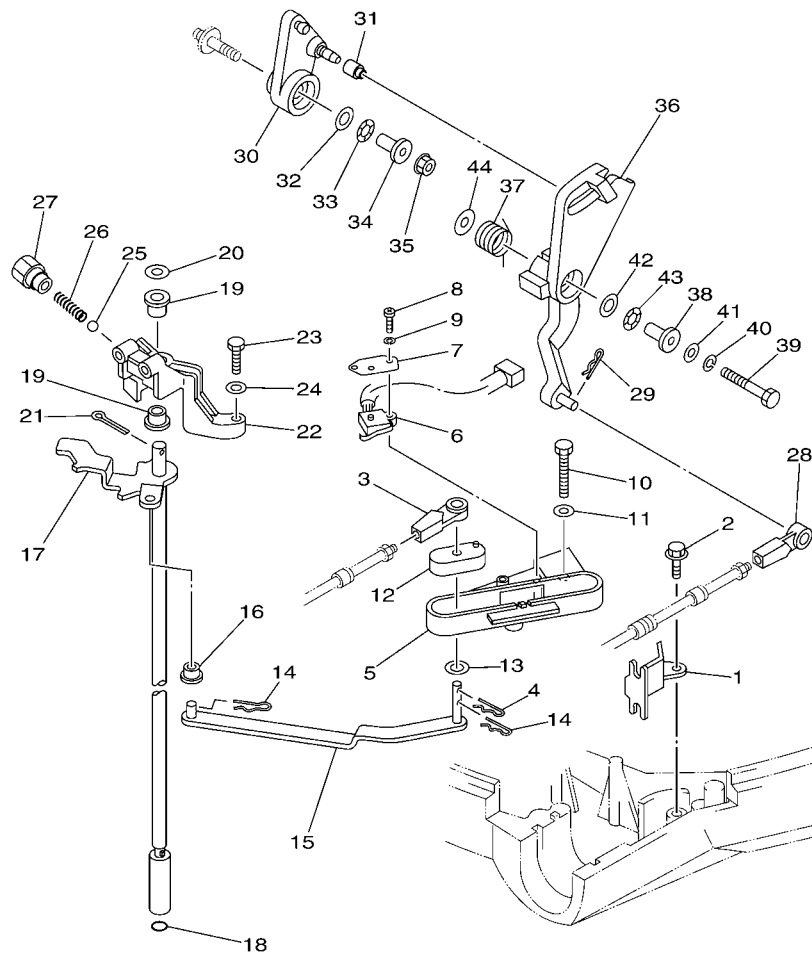

FWD
68V3100-C210

FIG. 18 CONTROL

REF. NO.	PART NO.	DESCRIPTION	68V6	68W6	REMARKS
1	67F-48538-00	CLAMP, CABLE 1	1	1	
2	90109-06M86	BOLT	1	1	
3	663-48344-00	CABLE END, REMOTE CONTROL	1	1	
4	90468-18008	CLIP	1	1	
5	68V-44117-00	BRACKET	1	1	
6	60V-8259F-00	SWITCH ASSY	1	1	EXCEPT F115TJR
7	61A-82588-01	PLATE	1	1	EXCEPT F115TJR
8	97885-04016	SCREW, PAN HEAD	2	2	EXCEPT F115TJR
9	92995-04100	WASHER	2	2	EXCEPT F115TJR
10	97095-06040	BOLT	2	2	
11	92995-06600	WASHER	2	2	
12	68V-44122-01	BUSHING, SHIFT ROD LEVER	1	1	
13	90202-07M07	WASHER, PLATE	1	1	
14	90468-18008	CLIP	2	2	
15	68V-44121-00	LEVER, SHIFT ROD	1	1	
16	90386-06M12	BUSH	1	1	
17	68V-44120-10	HANDLE GEAR SHIFT ASSY	1		L(20.3")
	68V-44120-30	HANDLE GEAR SHIFT ASSY	1	1	X(25.3")
18	93210-09165	O-RING	1	1	
19	90386-90M90	BUSH	2	2	
20	90201-09M02	WASHER, PLATE	1	1	
21	91490-20015	PIN, COTTER	1	1	
22	68V-44118-00	BRACKET	1	1	
23	97075-06025	BOLT	2	2	
24	92995-06600	WASHER	2	2	
25	93501-04M02	BALL	1	1	
26	90501-12082	SPRING, COMPRESSION	1	1	

F1

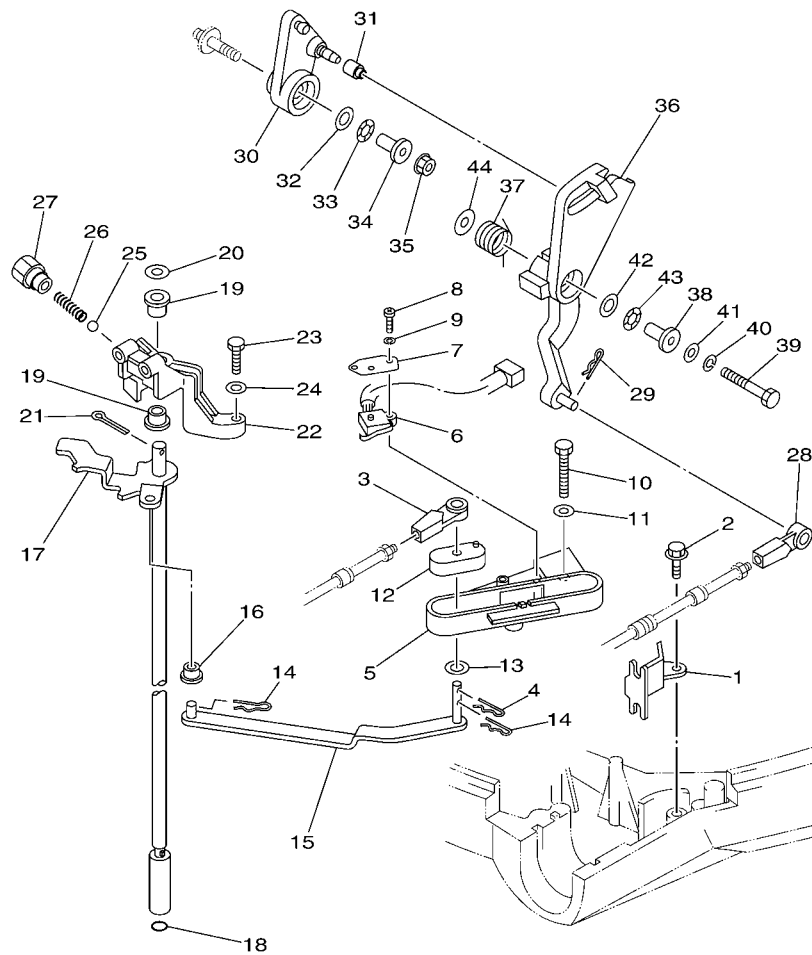

FWD
68V3100-C210

FIG. 18 CONTROL

REF. NO.	PART NO.	DESCRIPTION	68V6	68W6	REMARKS
27	648-42715-00	BUSHING	1	1	
28	663-48344-00	CABLE END, REMOTE CONTROL	1	1	
29	90468-18008	CLIP	1	1	
30	68V-42157-00	LEVER, THROTTLE	1	1	
31	68V-42171-00	BUSHING	1	1	
32	90201-10M02	WASHER, PLATE	1	1	
33	90206-10M04	WASHER, WAVE	1	1	
34	90387-06M21	COLLAR	1	1	
35	90179-06M28	NUT	1	1	
36	68V-42154-00	LEVER, THROTTLE CONTROL	1	1	
37	67F-44135-00	SPRING	1	1	
38	90387-06M21	COLLAR	1	1	
39	97095-06035	BOLT	1	1	
40	92995-06100	WASHER, SPRING	1	1	
41	92995-06600	WASHER	1	1	
42	90201-10M02	WASHER, PLATE	1	1	
43	90206-10M04	WASHER, WAVE	1	1	
44	90201-06M31	WASHER, PLATE	1	1	

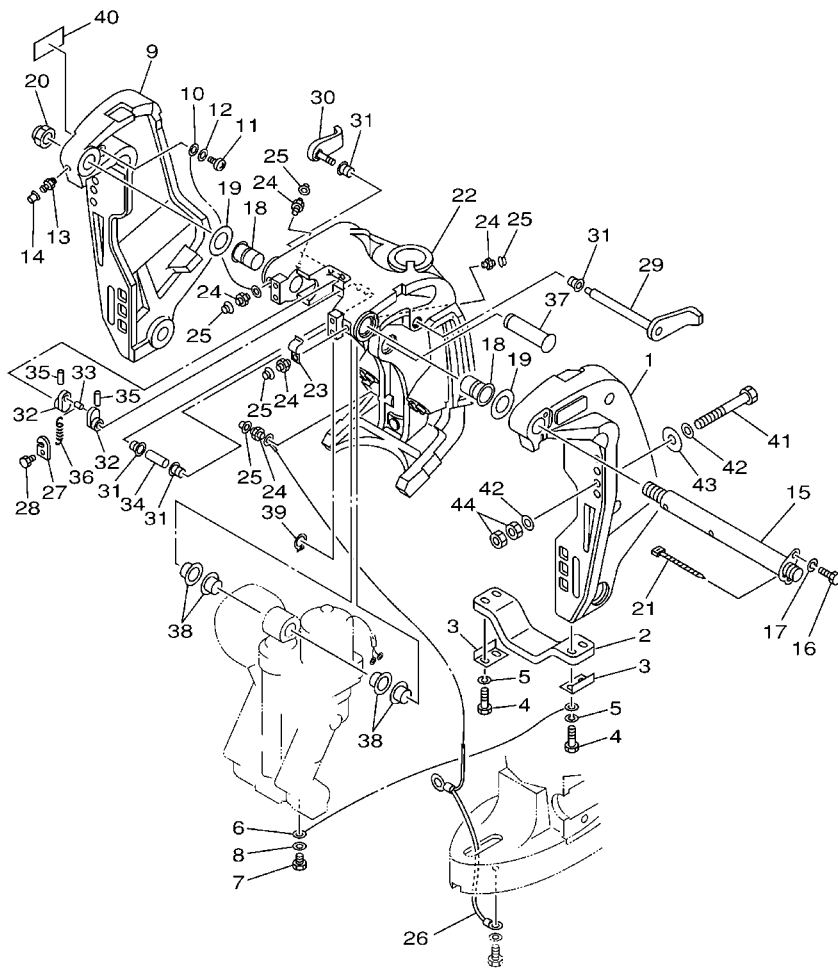

68V1100-2220

FIG. 19 BRACKET 1

REF. NO.	PART NO.	DESCRIPTION	68V6	68W6	REMARKS
1	68V-43111-01-8D	BRACKET, CLAMP 1	1	1	
2	6G5-45251-02	ANODE	1	1	
3	6G5-44526-00	PLATE	2	2	
4	97095-06030	BOLT	4	4	
5	92995-06100	WASHER, SPRING	4	4	
6	6E5-82148-00	WIRE, LEAD 4	1	1	
7	97095-06010	BOLT	1	1	
8	92995-06600	WASHER	1	1	
9	68V-43112-01-8D	BRACKET, CLAMP 2	1	1	
10	6E5-82148-00	WIRE, LEAD 4	1	1	
11	97880-06012	SCREW, PAN HEAD	1	1	
12	92990-06600	WASHER, PLATE	1	1	
13	93700-06M03	NIPPLE, GREASE	1	1	
14	663-45119-00	CAP, GREASE NIPPLE	1	1	AP
15	64E-43131-01	BOLT, CLAMP BRACKET	1	1	
16	97095-08020	BOLT	1	1	
17	92995-08100	WASHER	1	1	
18	90386-25M31	BUSH	2	2	
19	90201-26M59	WASHER, PLATE	2	2	
20	90185-22M11	NUT, SELF-LOCKING	1	1	
21	90465-11M10	CLAMP	1	1	
22	64E-43311-10-8D	BRACKET, SWIVEL 1	1		L(20.3")
	64E-43311-20-8D	BRACKET, SWIVEL 1	1	1	X(25.3")
23	90465-08M63	CLAMP	1	1	
24	93700-06M03	NIPPLE, GREASE	5	5	
25	663-45119-00	CAP, GREASE NIPPLE	5	5	AP
26	66K-82149-00	WIRE, LEAD 3	1		L(20.3")

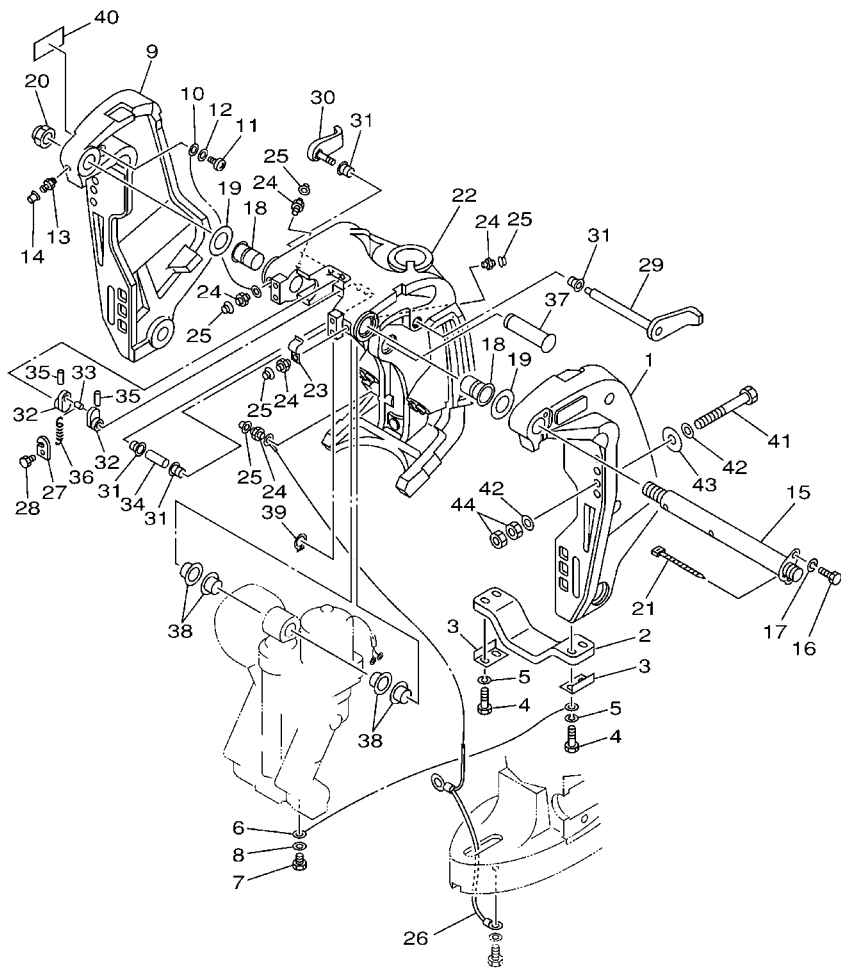

FWD
68V1100-2220

FIG. 19 BRACKET 1

REF. NO.	PART NO.	DESCRIPTION	68V6	68M6	REMARKS
26	68V-82149-30	WIRE, LEAD 3	1	1	X(25.3")
27	66T-43144-00	HOOK, SPRING	1	1	
28	97095-06010	BOLT	1	1	
29	6G5-43181-02	LEVER, TILT STOP	1	1	
30	6G5-43185-02	LEVER, TILT STOP	1	1	
31	90386-10M16	BUSH	4	4	
32	6G5-43148-00	COLLAR, DISTANCE	2	2	
33	90249-06M19	PIN	1	1	
34	90387-10M05	COLLAR	1	1	
35	91690-30020	PIN, SPRING	2	2	
36	90506-14M24	SPRING, TENSION	1	1	
37	64E-43126-00	PIN, UPPER SHOCK MOUNT	1	1	
38	90386-22M98	BUSH	4	4	
39	93410-22M11	CIRCLIP	1	1	
40	63V-82377-50	LABEL (SPARK,IGNITION)	1	1	FOR CAN
41	90101-12M05	BOLT (L:130MM)	4	4	EXCEPT FOR CAR
	90101-12M77	BOLT (L:150MM)	2	2	EXCEPT FOR CAR
	90101-12M03	BOLT (L:115MM)	4	4	FOR CAR
42	90201-13M01	WASHER, PLATE	8	8	
43	90201-12M05	WASHER, PLATE	4	4	
44	95380-12600	NUT	8	8	

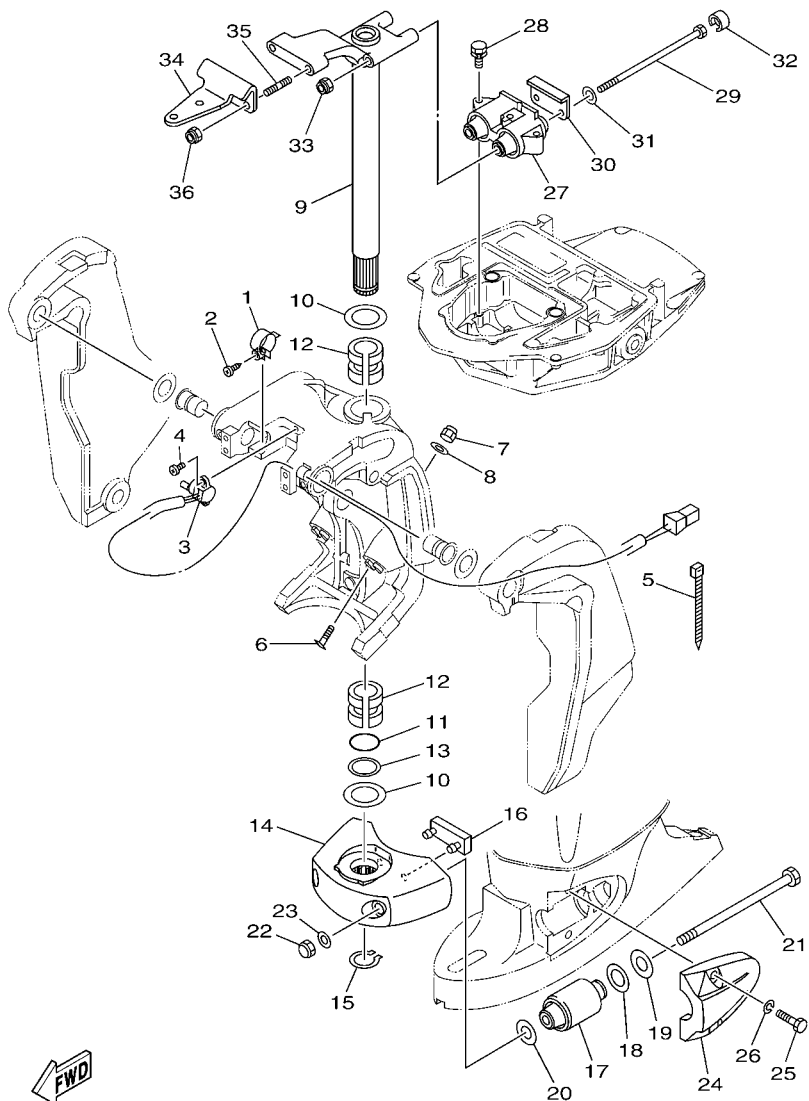

68V4110-D230

FIG. 20 BRACKET 2

REF. NO.	PART NO.	DESCRIPTION	68V6	68W6	REMARKS
1	64E-43139-02	CAM, TRIM SENDER	1	1	
2	97780-60525	SCREW, TAPPING	1	1	
3	67H-83672-00	TRIM SENDER	1	1	
4	97885-06016	SCREW, PAN HEAD	2	2	
5	90465-11M10	CLAMP	3	3	
6	63P-43376-00	BOLT, THRUST RECEIVER	2	2	
7	95780-10300	NUT, FLANGE	2	2	
8	92995-10600	WASHER	2	2	
9	68V-42510-10-8D	STEERING BRACKET ASSY	1		L(20.3")
	68V-42510-30-8D	STEERING BRACKET ASSY	1	1	X(25.3")
10	90201-38M60	WASHER, PLATE	2	2	
11	93210-37MH7	O-RING	1	1	
12	90386-38M32	BUSH	2	2	
13	90202-40M47	WASHER, PLATE	1	1	
14	68V-44551-00-8D	HOUSING, LOWER MOUNT RUBBER	1	1	
15	93410-37M04	CIRCLIP	1	1	
16	61A-44575-00	DAMPER, LOWER MOUNT RUBBER	1	1	
17	61A-44555-01-94	MOUNT DAMPER, LOWER SIDE	2	2	
18	90202-32M19	WASHER, PLATE	2	2	
19	90201-16M55	WASHER, PLATE	2	2	
20	90201-15M58	WASHER, PLATE	2	2	
21	90109-14007	BOLT	2	2	
22	95380-14600	NUT	2	2	
23	92995-14600	WASHER	2	2	
24	68V-44553-00-8D	COVER, LOWER MOUNT	2	2	
25	97075-10040	BOLT	4	4	
26	92995-10100	WASHER	4	4	

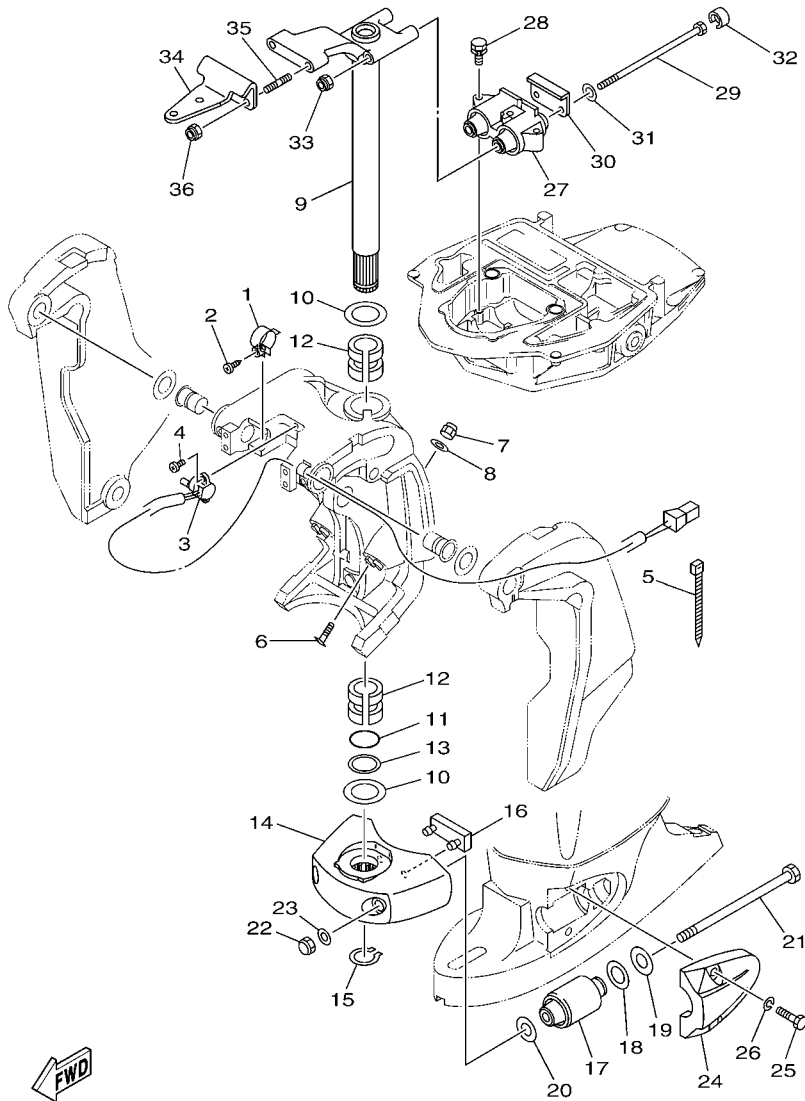

68V4110-D230

FIG. 20 BRACKET 2

REF. NO.	PART NO.	DESCRIPTION	68V6	68W6	REMARKS
27	67F-44514-00-94	MOUNT DAMPER, UPPER SIDE	1	1	
28	90119-08091	BOLT, WITH WASHER	3	3	
29	90109-12007	BOLT	2	2	
30	67F-44526-00	PLATE	1	1	
31	90201-12M09	WASHER, PLATE	2	2	
32	67F-44533-00	DAMPER, UPPER MOUNT RUBBER	2	2	
33	90185-12M12	NUT, SELF-LOCKING	2	2	
34	68V-48511-00-8D	HOOK, STEERING	1	1	
35	90116-10175	BOLT, STUD	2	2	
36	90185-10051	NUT, SELF-LOCKING	2	2	

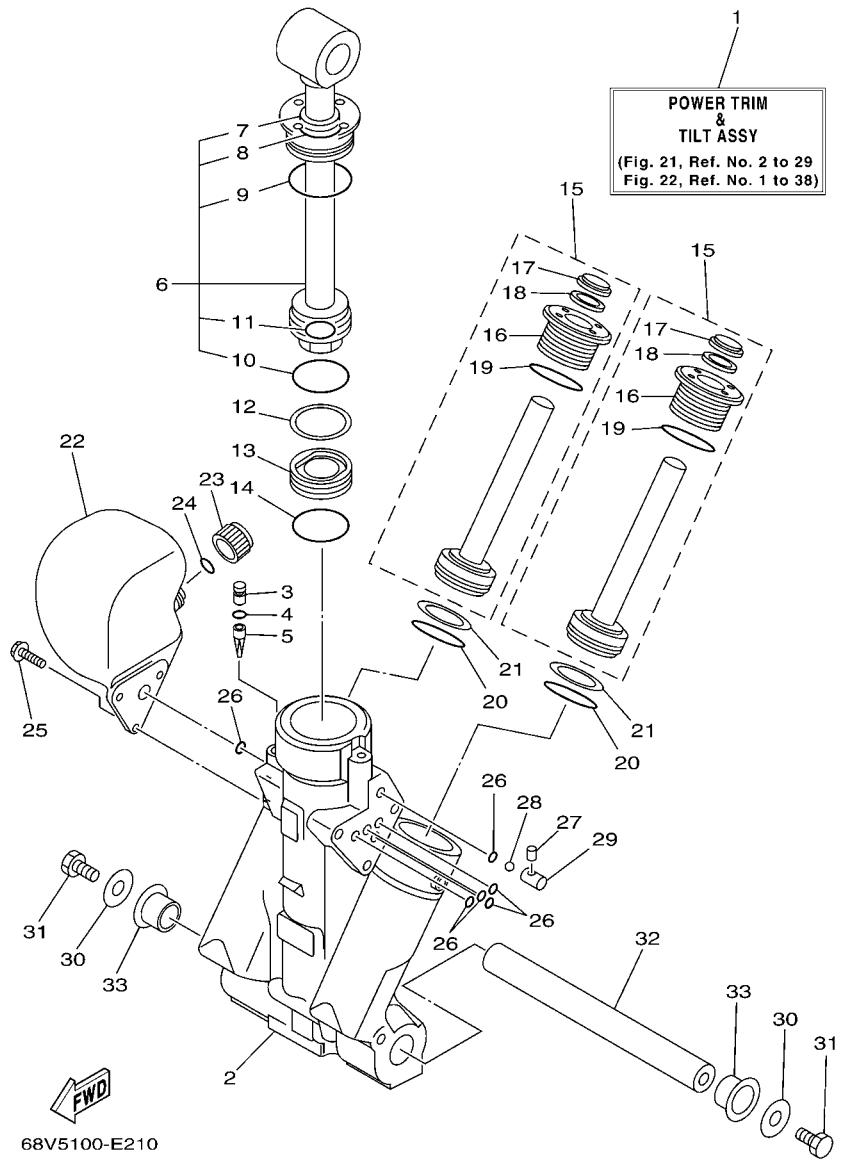
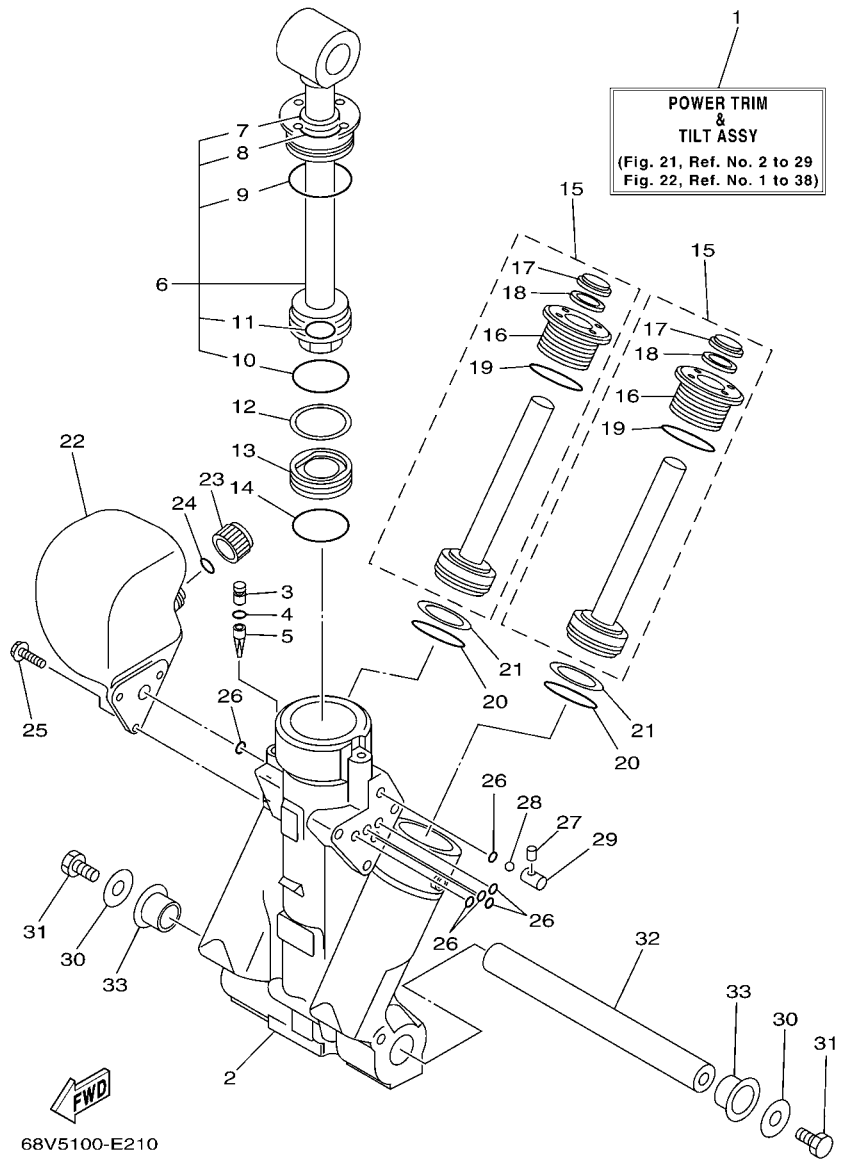

FIG. 21 POWER TRIM & TILT ASSY 1

REF. NO.	PART NO.	DESCRIPTION	68V6	68W6	REMARKS
1	68V-43800-02-4D	POWER TRIM & TILT ASSY	1	1	
2	64E-43825-01	HOUSING, TRIM & TILT	1	1	
3	64E-4388J-00	PLUG 2	1	1	
4	93210-10M74	O-RING	1	1	
5	64E-43817-00	FILTER 2	1	1	
6	64E-43810-00	TILT PISTON SUB ASSY	1	1	
7	64E-43898-00	.SEAL ,DUST 2	1	1	
8	64E-43867-00	.O-RING	1	1	
9	64E-43866-00	.O-RING	1	1	
10	6E5-43862-00	.O-RING	1	1	
11	64E-43883-00	.O-RING	1	1	
12	6E5-43872-00	RING, BACK UP	1	1	
13	6E5-43814-02	PISTON, FREE	1	1	
14	6E5-43862-00	O-RING	1	1	
15	64E-43820-00	TRIM PISTON SUB ASSY	2	2	
16	64E-43821-00	.SCREW, TRIM CYLINDER END	1	1	
17	64E-43822-00	.SEAL, TRIM DUST	1	1	
18	64E-4384J-00	.SEAL, TRIM DOWN	1	1	
19	6G5-43864-00	.O-RING	1	1	
20	6E5-43864-00	O-RING	2	2	
21	6E5-43874-01	RING, BACK UP	2	2	
22	64E-43828-00	BODY, RESERVOIR	1	1	
23	64E-43829-00	PLUG, RESERVOIR	1	1	
24	64E-43897-00	O-RING	1	1	
25	64E-4388E-00	BOLT ,SCREW (L:14MM)	3	3	
26	64E-43869-00	O-RING	6	6	
27	64E-4381G-00	PIN	1	1	



68V5100-E210

FIG. 21 POWER TRIM & TILT ASSY 1

REF. NO.	PART NO.	DESCRIPTION	68V6	68W6			REMARKS
			1	1			
28	6E5-43858-00	BALL	1	1			
29	64E-4382G-00	VALVE, SEAT	1	1			
30	90201-08M14	WASHER, PLATE	2	2			
31	97080-08016	BOLT	2	2			
32	64E-43818-01	PIN, LOWER SHOCK MOUNT	1	1			
33	90386-22M98	BUSH	2	2			

FIG. 22 POWER TRIM & TILT ASSY 2

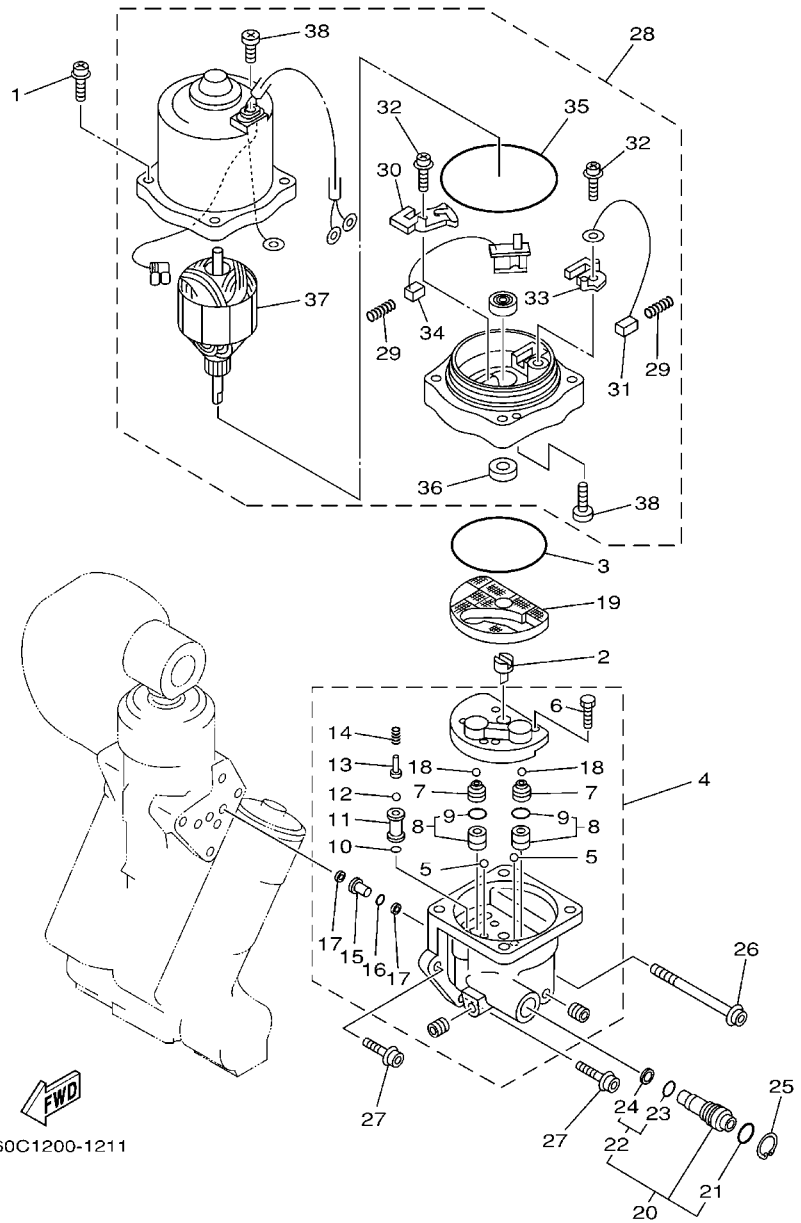

REF. NO.	PART NO.	DESCRIPTION	68V6	68W6	REMARKS
1	64E-4388E-10	BOLT ,SCREW (L:34.7MM)	4	4	
2	64E-43831-00	CONNECTOR, SHAFT	1	1	
3	64E-43868-00	O-RING	1	1	
4	68V-43830-00	GEAR PUMP ASSY	1	1	
5	72X-43858-00	.BALL	2	2	
6	64E-43843-00	.SCREW, VALVE LOCK	4	4	
7	64E-43841-00	.PISTON, SHUTTLE	2	2	
8	64E-43802-00	.VALVE SUB ASSY	2	2	
9	6E5-43896-00	..O-RING	1	1	
10	6G5-43863-00	.O-RING	1	1	
11	66Y-43851-00	.SEAT, RELIEF VALVE	1	1	
12	64E-43858-00	.BALL	1	1	
13	64E-43859-00	.PIN, VALVE SUPPORT	1	1	
14	68V-43855-00	.SPRING, UP RELIEF	1	1	
15	64E-43850-00	.VALVE SUB ASSY	1	1	
16	64E-43865-00	.O-RING	1	1	
17	64E-43816-00	.FILTER 1	2	2	
18	64E-43858-00	.BALL	2	2	
19	64E-43817-10	FILTER 2	1	1	
20	64E-43860-00	MANUAL VALVE SUB-ASSY	1	1	
21	72X-85075-L0	.O-RING	1	1	
22	64E-43827-00	.RING SET	1	1	
23	64E-4387A-00	..O-RING	1	1	
24	64E-43873-00	..RING, BACK UP	1	1	
25	64E-43875-00	RING, SNAP	1	1	
26	64E-43879-10	SCREW, WITH WASHER	1	1	
27	64E-43879-00	SCREW, WITH WASHER	2	2	

FIG. 22 POWER TRIM & TILT ASSY 2

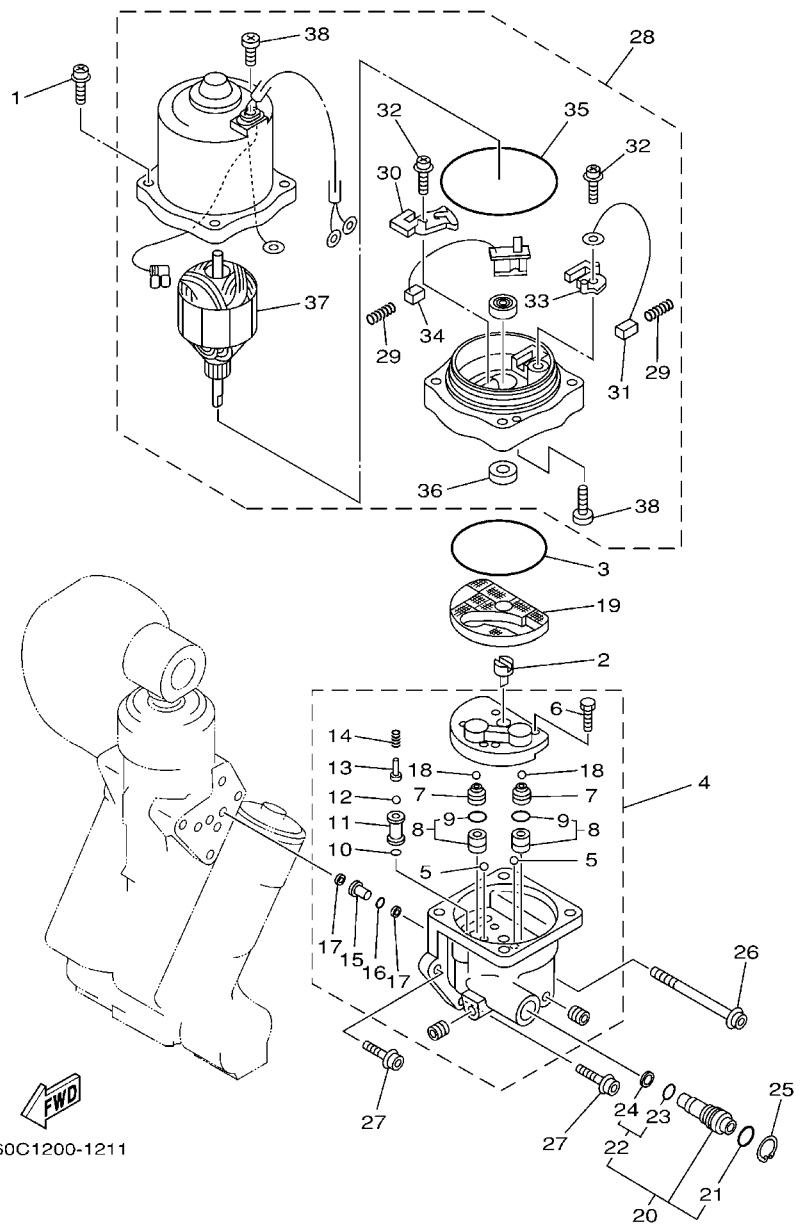

60C1200-1211

REF. NO.	PART NO.	DESCRIPTION	68V6	68W6	REMARKS
28	68V-43880-02	MOTOR ASSY	1	1	
29	6H1-4386K-10	.SPRING, BRUSH	2	2	
30	64E-4380J-00	.HOLDER, BRUSH	1	1	
31	64E-43891-00	.BRUSH 1	1	1	
32	97607-04310	.SCREW,WITH WASHER	2	2	
33	64E-4380F-00	.HOLDER, BRUSH 2	1	1	
34	64E-43892-00	.BRUSH 2	1	1	
35	6G5-43865-00	.O-RING	1	1	
36	93102-08M43	.OIL SEAL	1	1	
37	64E-43805-00	.ARMATURE ASSY	1	1	
38	64E-43843-10	.SCREW, VALVE LOCK	3	3	

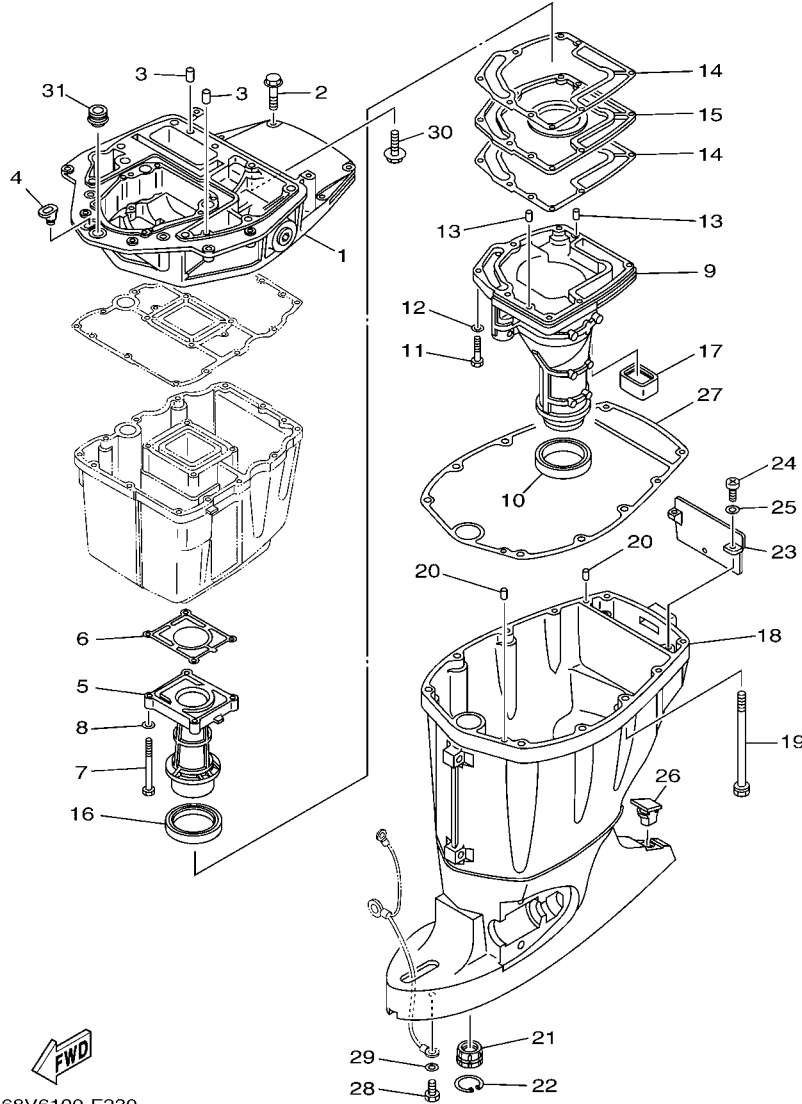
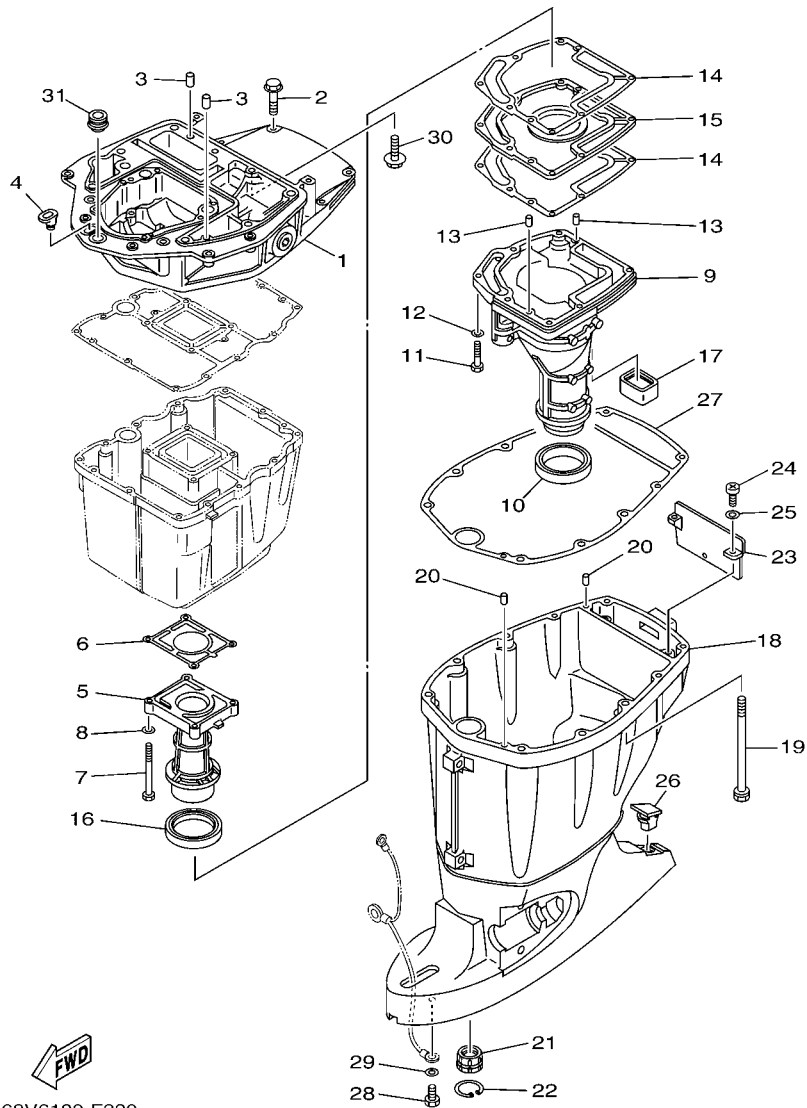

FIG. 23 UPPER CASING

REF. NO.	PART NO.	DESCRIPTION	68V6	68W6			REMARKS
1	67F-41137-02-94	GUIDE, EXHAUST	1	1			
2	97575-08540	BOLT, WITH WASHER	4	4			
3	93608-16M16	PIN, DOWEL	2	2			
4	6G1-42727-00	GROMMET	1	1			
5	67F-41131-01-5B	MANIFOLD, EXT. 1	1	1			
6	67F-41133-A1	GASKET, EXHAUST MANIFOLD 1	1	1			
7	97075-06070	BOLT	4	4			
8	92995-06600	WASHER	4	4			
9	68V-14711-10-5B	MUFFLER 1	1				L(20.3")
	68V-14711-30-5B	MUFFLER 1	1	1			X(25.3")
10	68V-45123-00	GASKET, MUFFLER	1	1			
11	97075-06030	BOLT	7	7			
12	92995-06600	WASHER	7	7			
13	93606-19M23	PIN, DOWEL	2	2			
14	67F-41134-A0	GASKET, EXHAUST MANIFOLD	2	2			
15	67F-45181-00-5B	PLATE	1	1			
16	67F-41138-00	SEAL, EXT. 1	1	1			
17	67F-45127-00	SEAL	1	1			
18	68V-45111-11-8D	CASING, UPPER	1				L(20.3")
	68V-45111-31-8D	CASING, UPPER	1	1			X(25.3")
19	90119-10M08	BOLT, WITH WASHER	6	6			
20	93608-16M16	PIN, DOWEL	2	2			
21	6E5-45318-00	BUSHING, DRIVE SHAFT	1	1			
22	93420-36M01	CIRCLIP	1	1			
23	67F-45151-00	COVER, UPPER CASING	1	1			
24	97880-06016	SCREW, PAN HEAD	2	2			
25	92990-06600	WASHER, PLATE	2	2			



68V6100-F230

FIG. 23 UPPER CASING

REF. NO.	PART NO.	DESCRIPTION	68V6	68W6	REMARKS
26	6C5-45155-00	CAP	1	1	
27	67F-45113-00	GASKET, UPPER CASING	1	1	
28	97095-06010	BOLT	1	1	
29	92995-06600	WASHER	1	1	
30	90119-08M58	BOLT, WITH WASHER	2	2	
31	67F-42724-00	GROMMET	1	1	

FIG. 24 OIL PAN

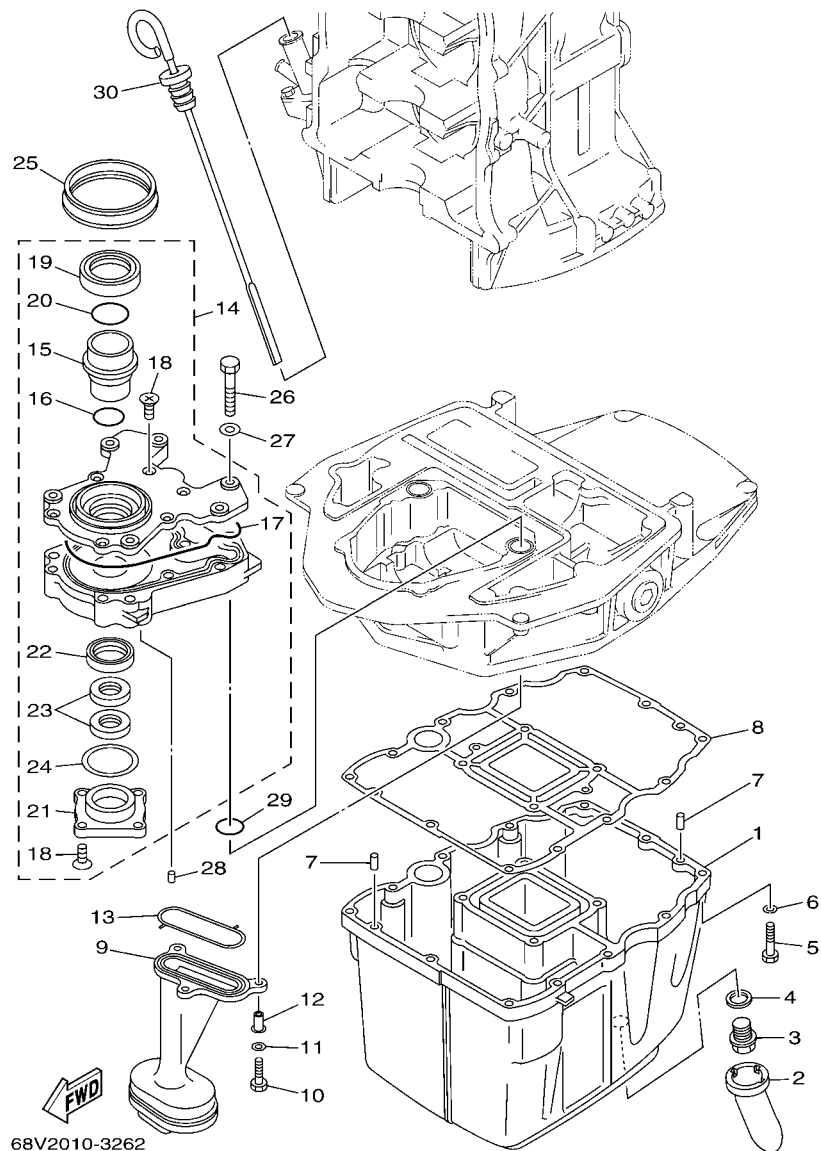

REF. NO.	PART NO.	DESCRIPTION	68V6	68W6	REMARKS
1	68V-15311-00-5B	OIL PAN	1	1	
2	63P-15316-00	DAMPER, ENGINE MOUNT 1	1	1	
3	90340-14M06	PLUG, STRAIGHT SCREW	1	1	
4	90430-14M09	GASKET	1	1	
5	97075-06025	BOLT	12	12	
6	92995-06600	WASHER	12	12	
7	93606-12019	PIN, DOWEL	2	2	
8	68V-15312-00	GASKET, OIL PAN	1	1	
9	67F-13411-00	STRAINER, OIL	1	1	
10	97027-06025	BOLT	3	3	
11	92907-06600	WASHER, PLATE	3	3	
12	90387-06M64	COLLAR	3	3	
13	67F-13415-00	SEAL, OIL STRAINER	1	1	
14	67F-13300-10	OIL PUMP ASSY	1	1	
15	67F-13314-02	.SHAFT, PUMP	1	1	
16	67F-13473-01	.O-RING	1	1	
17	67F-13329-00	.GASKET, PUMP COVER	1	1	
18	67F-13495-00	.SCREW	10	10	
19	67F-13119-01	.OIL SEAL	1	1	
20	67F-13769-00	.O-RING	1	1	
21	67F-13914-00	.HOUSING, PUMP	1	1	
22	67F-13631-03	.OIL SEAL	1	1	
23	67F-13149-00	.OIL SEAL	2	2	
24	67F-13339-00	.GASKET, PUMP COVER	1	1	
25	67F-13338-00	SEAL	1	1	
26	97095-06045	BOLT	6	6	
27	92995-06600	WASHER	6	6	

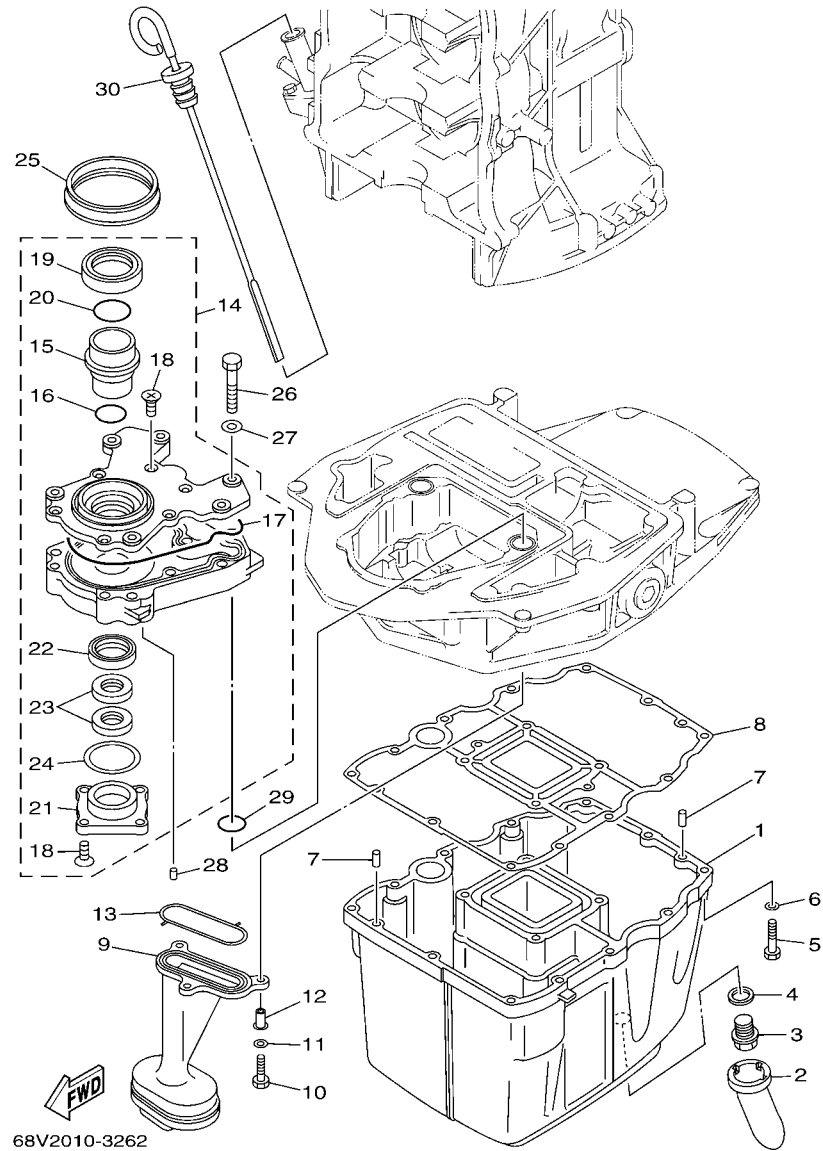
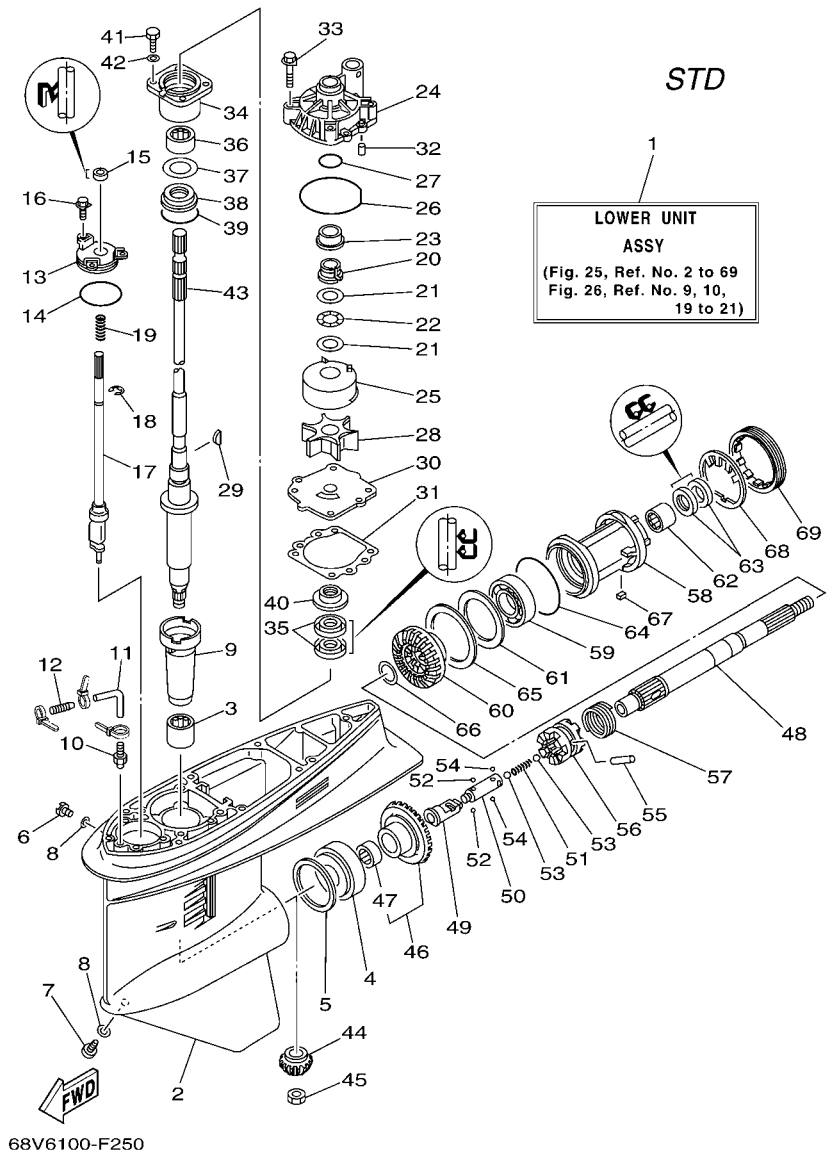

FIG. 24 OIL PAN

REF. NO.	PART NO.	DESCRIPTION	68V6	68W6			REMARKS
28	93604-12M07	PIN, DOWEL	2	2			
29	93210-19MJ1	O-RING	2	2			
30	6D8-15362-00	PLUG, OIL LEVEL	1	1			



68V6100-F250

FIG. 25 LOWER CASING & DRIVE 1

REF. NO.	PART NO.	DESCRIPTION	68V6	68W6	REMARKS
1	68V-45300-12-8D	LOWER UNIT ASSY	1		L(20.3"),RH
	68V-45300-32-8D	LOWER UNIT ASSY	1		X(25.3"),RH
2	6E5-45301-05-8D	CASING, LOWER	1		
3	93315-628U9	BEARING	1		
4	93332-000U7	BEARING	1		
5	6E5-45567-01	SHIM (T:0.10MM)	1		UR
	6E5-45567-10	SHIM (T:0.12MM)	1		UR
	6E5-45567-20	SHIM (T:0.15MM)	1		UR
	6E5-45567-30	SHIM (T:0.18MM)	1		UR
	6E5-45567-40	SHIM (T:0.30MM)	1		UR
	6E5-45567-50	SHIM (T:0.40MM)	1		UR
	6E5-45567-60	SHIM (T:0.50MM)	1		UR
6	90340-08002	PLUG, STRAIGHT SCREW	1		
7	688-45341-10	PLUG, DRAIN	1		
8	90430-08020	GASKET	2		
9	6E5-45536-00	SLEEVE, DRIVE SHAFT	1		
10	6E5-45378-00	NIPPLE, HOSE	1		
11	90445-07ME8	HOSE (L80)	1		L(20.3")
	90445-07ME9	HOSE (L120)	1		X(25.3")
12	6E5-83558-10	END, NIPPLE	1		
13	6E5-45321-00	PLATE	1		
14	93210-58144	O-RING	1		
15	93106-09014	OIL SEAL	1		
16	90119-06M10	BOLT, WITH WASHER	3		
17	6L6-44150-01	SHIFT CAM ASSY	1		
18	99001-08600	CIRCLIP	1		
19	90501-11M10	SPRING, COMPRESSION	1		

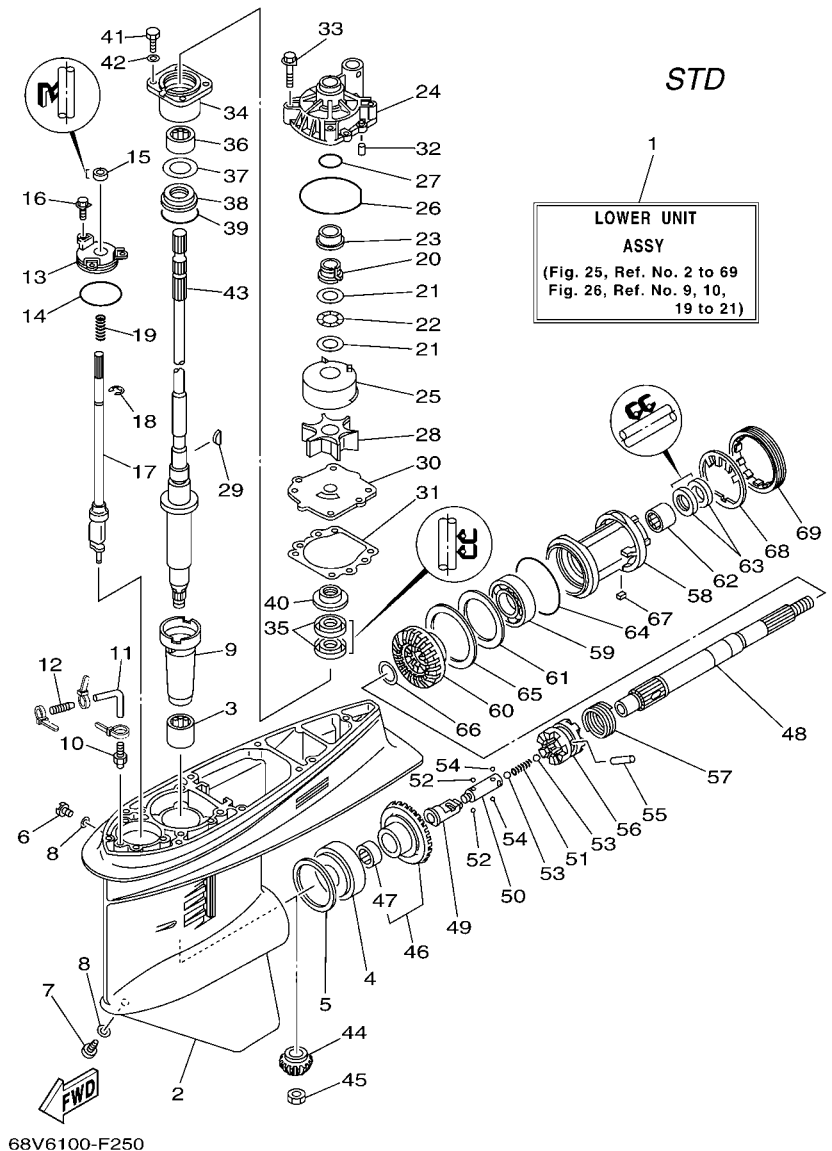

68V6100-F250

FIG. 25 LOWER CASING & DRIVE 1

REF. NO.	PART NO.	DESCRIPTION	68V6	68W6	REMARKS
20	61A-45538-00	SPACER 1	1		
21	90201-22M01	WASHER, PLATE	2		
22	90206-22M19	WASHER, WAVE	1		
23	61A-45527-00	COLLAR, DRIVE SHAFT	1		
24	61A-44311-01	HOUSING, WATER PUMP	1		
25	61A-44322-02	INSERT, CARTRIDGE	1		
26	93210-86M38	O-RING	1		
27	93210-37160	O-RING	1		
28	6E5-44352-01	IMPELLER	1		
29	90280-04M05	KEY, WOODRUFF	1		
30	68V-44323-00	OUTER PLATE, CARTRIDGE	1		
31	6E5-44315-A0	GASKET, WATER PUMP	1		
32	93606-12019	PIN, DOWEL	2		
33	90119-08M14	BOLT, WITH WASHER	4		
34	6E5-45331-00-94	HOUSING, BEARING	1		
35	93101-28M16	OIL SEAL	2		
36	93317-330U2	BEARING	1		
37	6E5-45587-01	SHIM (T:0.10MM)	1		UR
	6E5-45587-10	SHIM (T:0.12MM)	1		UR
	6E5-45587-20	SHIM (T:0.15MM)	1		UR
	6E5-45587-30	SHIM (T:0.18MM)	1		UR
	6E5-45587-40	SHIM (T:0.30MM)	1		UR
	6E5-45587-50	SHIM (T:0.40MM)	1		UR
	6E5-45587-60	SHIM (T:0.50MM)	1		UR
38	93341-930V2	BEARING	1		
39	93210-55M14	O-RING	1		
40	6E5-45344-00	COVER, OIL SEAL	1		

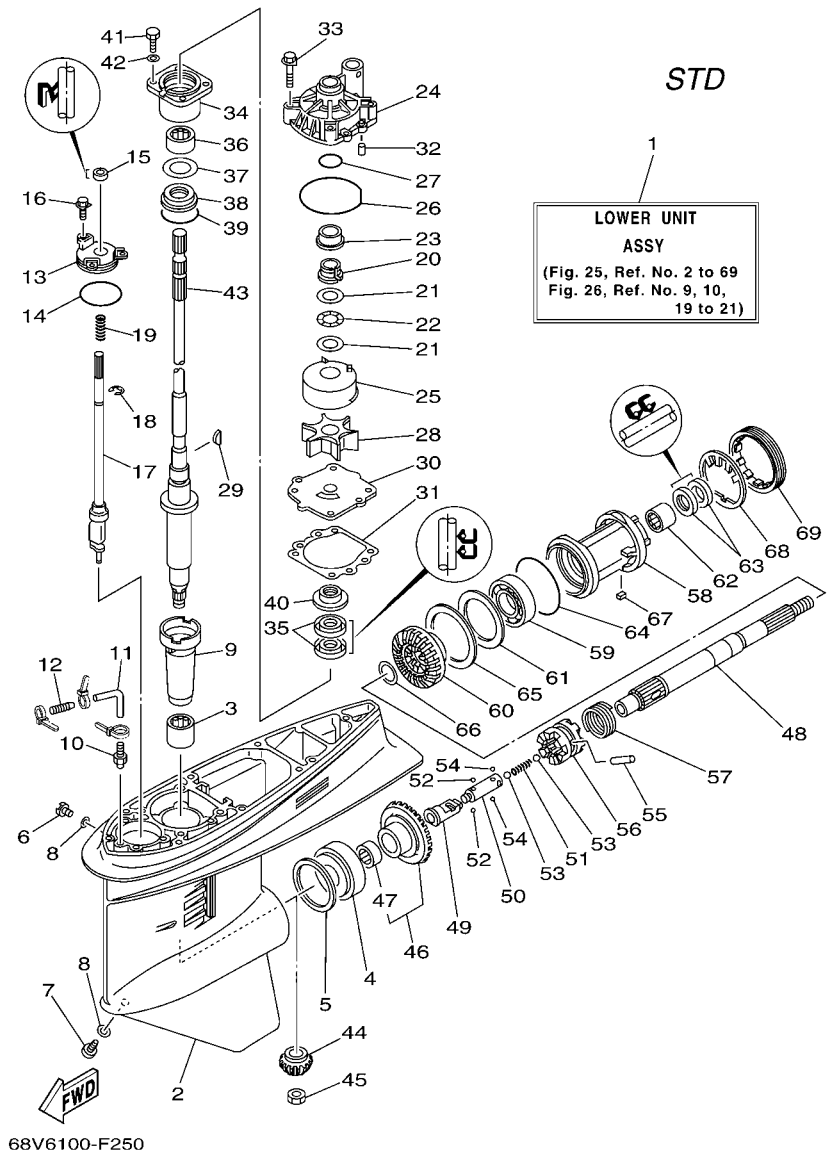

68V6100-F250

FIG. 25 LOWER CASING & DRIVE 1

REF. NO.	PART NO.	DESCRIPTION	68V6	68W6	REMARKS
41	97095-08025	BOLT	4		
42	92995-08600	WASHER	4		
43	68V-45501-10	DRIVE SHAFT COMP.	1		L(20.3")
	68V-45501-30	DRIVE SHAFT COMP.	1		X(25.3")
44	68V-45551-00	PINION (13T)	1		
45	90170-16M01	NUT	1		
46	68V-45560-00	GEAR 1 (28T)	1		
47	93315-425U7	.BEARING	1		
48	6E5-45611-01	SHAFT, PROPELLER	1		
49	6K1-45641-01	SHIFTER	1		
50	6E5-45634-01	SLIDE, SHIFT	1		
51	90501-16M37	SPRING, COMPRESSION	1		
52	93507-32009	BALL	2		
53	93511-32017	BALL	2		
54	93503-16003	BALL	2		
55	90250-08M07	PIN, STRAIGHT	1		
56	68V-45631-01	CLUTCH, DOG	1		
57	6E5-45633-01	RING, CROSS PIN	1		
58	6E5-45332-00-94	HOUSING, BEARING	1		
59	93306-208U0	BEARING	1		
60	68V-45571-00	GEAR 2 (28T)	1		
61	6E5-45576-00	WASHER, THRUST	1		
62	93315-430U8	BEARING	1		
63	93101-30M17	OIL SEAL	2		
64	93210-86M39	O-RING	1		
65	6L6-45577-00	SHIM (T:0.10MM)	1		UR
	6L6-45577-10	SHIM (T:0.12MM)	1		UR

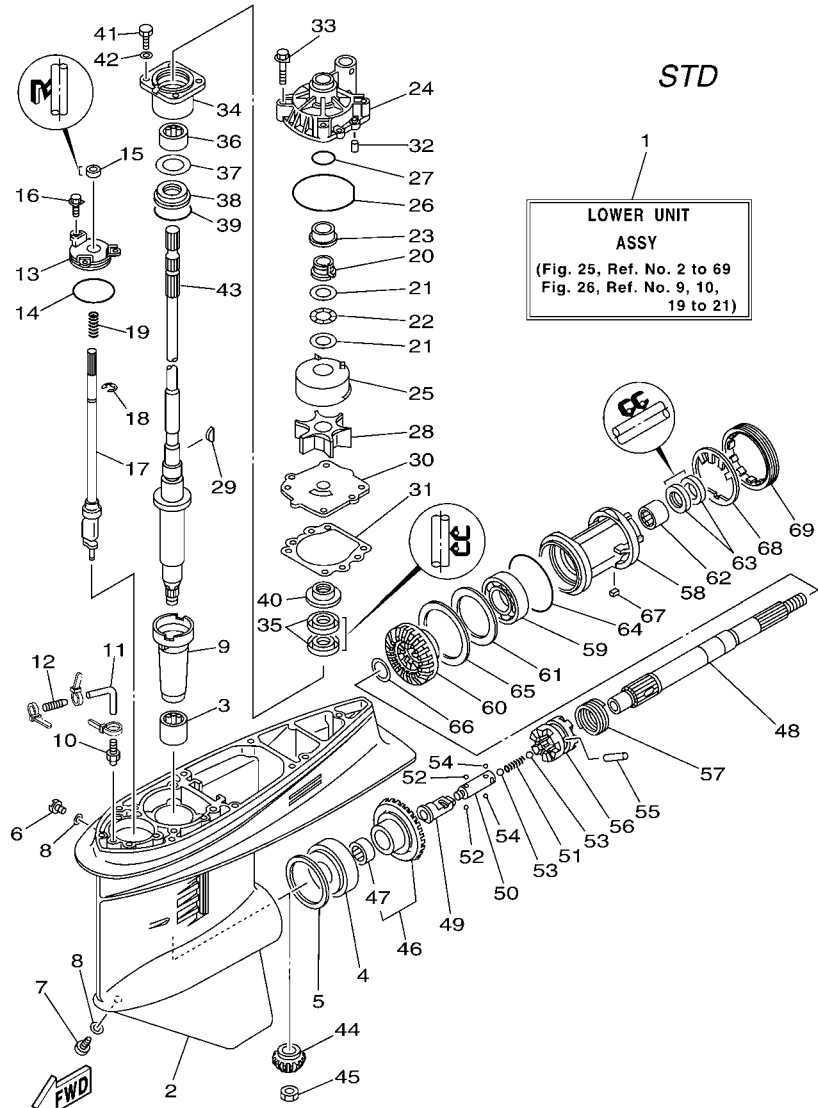

68V6100-F250

FIG. 25 LOWER CASING & DRIVE 1

REF. NO.	PART NO.	DESCRIPTION	68V6	68W6	REMARKS
65	6L6-45577-20	SHIM (T:0.15MM)	1		UR
	6L6-45577-30	SHIM (T:0.18MM)	1		UR
	6L6-45577-40	SHIM (T:0.30MM)	1		UR
	6L6-45577-50	SHIM (T:0.40MM)	1		UR
	6L6-45577-60	SHIM (T:0.50MM)	1		UR
66	90201-30M92	WASHER, PLATE	2		
67	90282-04010	KEY, STRAIGHT	1		
68	688-45383-02	WASHER, CLAW	1		
69	688-45384-00	NUT	1		

FIG. 26 LOWER CASING & DRIVE 2

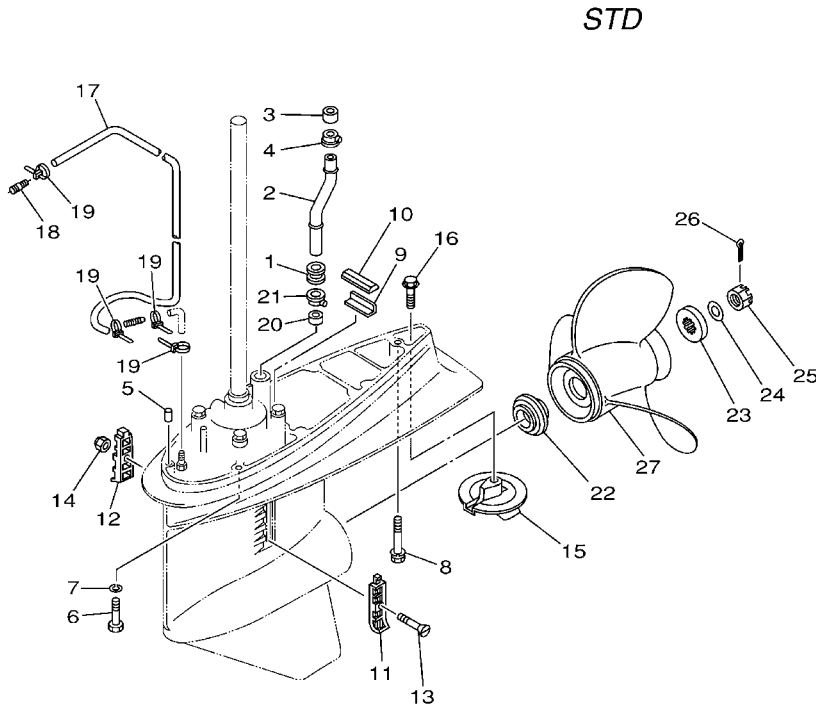

STD



68V0100-1290

REF. NO.	PART NO.	DESCRIPTION	68V6	68W6		REMARKS
1	6E5-44366-00	DAMPER, WATER SEAL	1			
2	68V-44361-11	TUBE, WATER	1			L(20.3")
	68V-44361-30	TUBE, WATER	1			X(25.3")
3	6E5-44365-00	DAMPER, WATER SEAL	1			
4	6E5-44312-00	COVER, WATER PUMP HOUSING	1			
5	93608-12M05	PIN, DOWEL	2			
6	97075-10045	BOLT	6			
7	92995-10100	WASHER	6			
8	90119-10M89	BOLT, WITH WASHER	1			
9	663-45376-00-94	GUIDE, SEAL DAMPER	1			
10	688-45375-00	DAMPER, SEAL	1			
11	688-45214-02	COVER, WATER INLET 1	1			
12	688-45215-02	COVER, WATER INLET 2	1			
13	90152-05M07	SCREW, COUNTERSUNK	1			
14	90185-05002	NUT, SELF-LOCKING	1			
15	6E5-45371-01	TAB-TRIM	1			
16	90105-10M00	BOLT, FLANGE	1			
17	90445-076K2	HOSE (L1550)	1			
18	6E5-83558-00	END, NIPPLE	1			
19	90465-11M10	CLAMP	4			
20	6E5-44365-00	DAMPER, WATER SEAL	1			
21	6E5-44312-00	COVER, WATER PUMP HOUSING	1			
22	63P-45987-00	SPACER	1			
23	688-45997-01	SPACER	1			
24	92990-18200	WASHER	1			
25	90171-18M04	NUT, CASTLE	1			
26	91490-40030	PIN, COTTER	1			

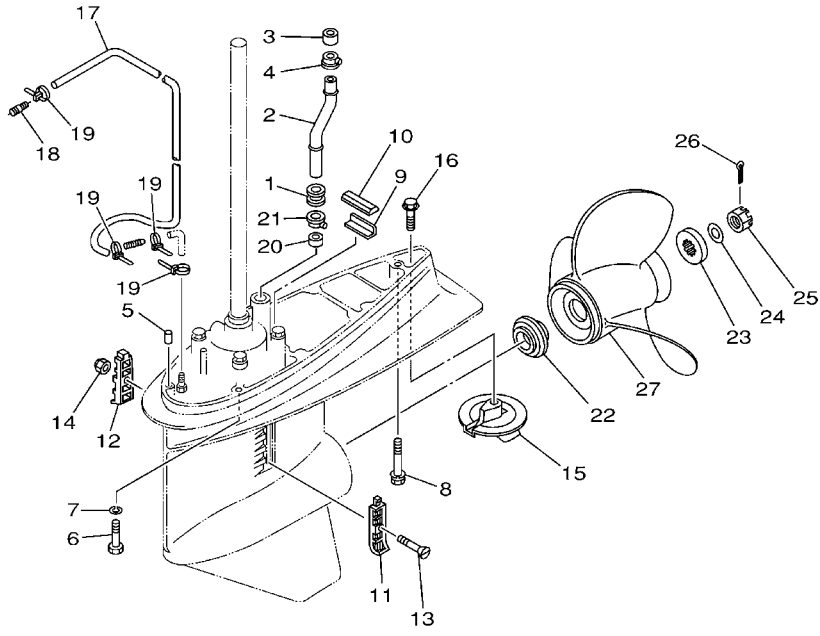

STD



68V0100-1290

FIG. 26 LOWER CASING & DRIVE 2

REF. NO.	PART NO.	DESCRIPTION	68V6	68W6		REMARKS
27	6E5-45941-00-EL	PROPELLER (3X13"X19"-K)	1			UR
	6E5-45943-00-EL	PROPELLER (3X12-5/8"X21"-K)	1			UR
	6E5-45945-01-EL	PROPELLER (3X13-1/4"X17"-K)	1			UR
	6E5-45947-00-EL	PROPELLER (3X13-1/2"X15"-K)	1			UR
	6E5-45949-00-EL	PROPELLER (3X13-5/8"X13"-K)	1			UR
	6E5-45952-00-EL	PROPELLER (3X13"X23"-K)	1			UR
	6E5-45954-00-EL	PROPELLER (3X14"X11"-K)	1			UR
	6E5-45956-00-EL	PROPELLER (3X13"X25"-K)	1			UR
	688-45930-02-98	PROPELLER (3X13"X17"-K)	1			UR
	688-45932-60-98	PROPELLER (3X13-1/2"X14"-K)	1			UR
	688-45970-03-98	PROPELLER (3X13"X19"-K)	1			UR
	688-45972-02-98	PROPELLER (3X13"X21"-K)	1			UR
	688-45974-02-98	PROPELLER (3X13"X23"-K)	1			UR
	688-45976-01-98	PROPELLER (3X13"X25"-K)	1			UR
	688-45978-60-98	PROPELLER (3X13-1/2"X16"-K)	1			UR
	62A-45970-10	PROPELLER (3X13-1/2"X21"-K)	1			UR
	62A-45972-10	PROPELLER (3X13-1/2"X23"-K)	1			UR
	62A-45974-10	PROPELLER (3X13-1/2"X19"-K)	1			UR

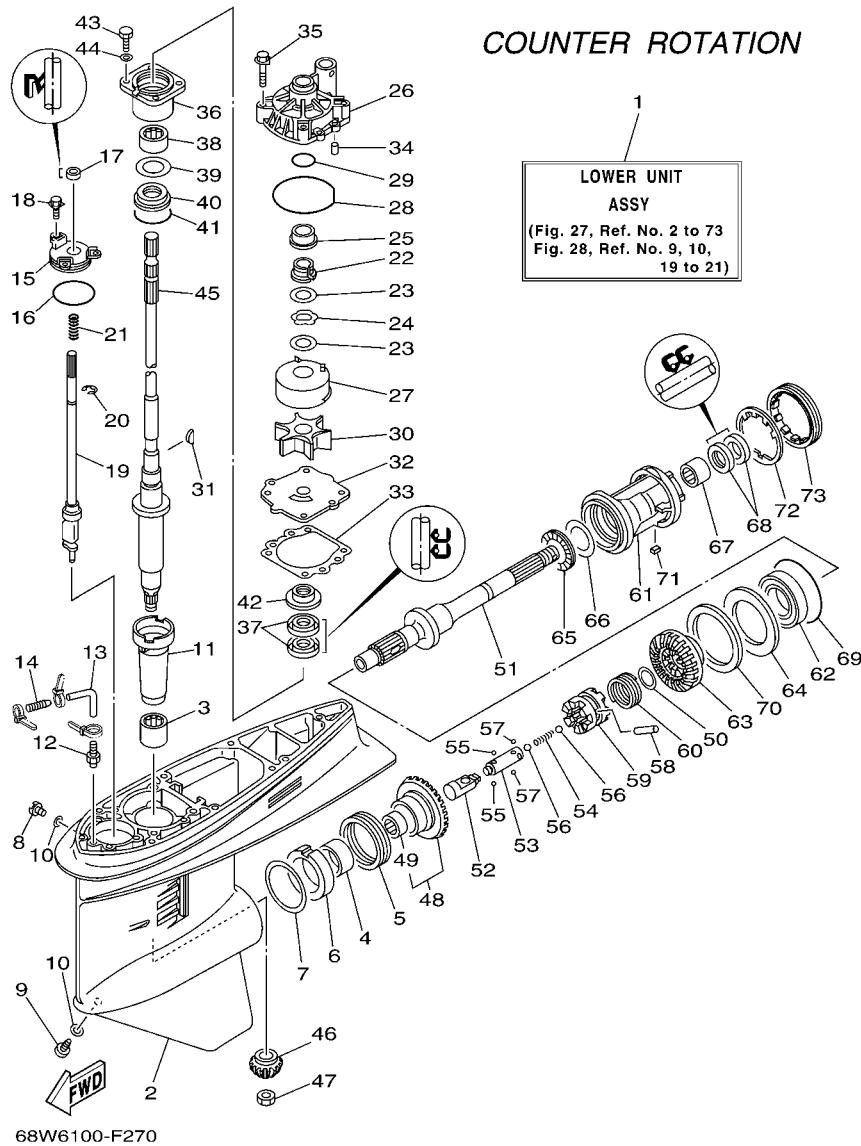

FIG. 27 LOWER CASING & DRIVE 3

REF. NO.	PART NO.	DESCRIPTION	68V6	68W6	REMARKS
1	68W-45300-32-8D	LOWER UNIT ASSY		1	X(25.3"),LH
2	6E5-45301-05-8D	CASING, LOWER		1	
3	93315-628U9	BEARING		1	
4	93315-345W0	BEARING		1	
5	93341-360U8	BEARING		1	
6	6L6-45538-00	SPACER 1		1	
7	6E5-45567-01	SHIM (T:0.10MM)		1	UR
	6E5-45567-10	SHIM (T:0.12MM)		1	UR
	6E5-45567-20	SHIM (T:0.15MM)		1	UR
	6E5-45567-30	SHIM (T:0.18MM)		1	UR
	6E5-45567-40	SHIM (T:0.30MM)		1	UR
	6E5-45567-50	SHIM (T:0.40MM)		1	UR
	6E5-45567-60	SHIM (T:0.50MM)		1	UR
8	90340-08002	PLUG, STRAIGHT SCREW		1	
9	688-45341-10	PLUG, DRAIN		1	
10	90430-08020	GASKET		2	
11	6E5-45536-00	SLEEVE, DRIVE SHAFT		1	
12	6E5-45378-00	NIPPLE, HOSE		1	
13	90445-07ME9	HOSE (L120)		1	X(25.3")
14	6E5-83558-10	END, NIPPLE		1	
15	6E5-45321-00	PLATE		1	
16	93210-58144	O-RING		1	
17	93106-09014	OIL SEAL		1	
18	90119-06M10	BOLT, WITH WASHER		3	
19	6E5-44150-02	SHIFT CAM ASSY		1	
20	99001-08600	CIRCLIP		1	
21	90501-11M10	SPRING, COMPRESSION		1	

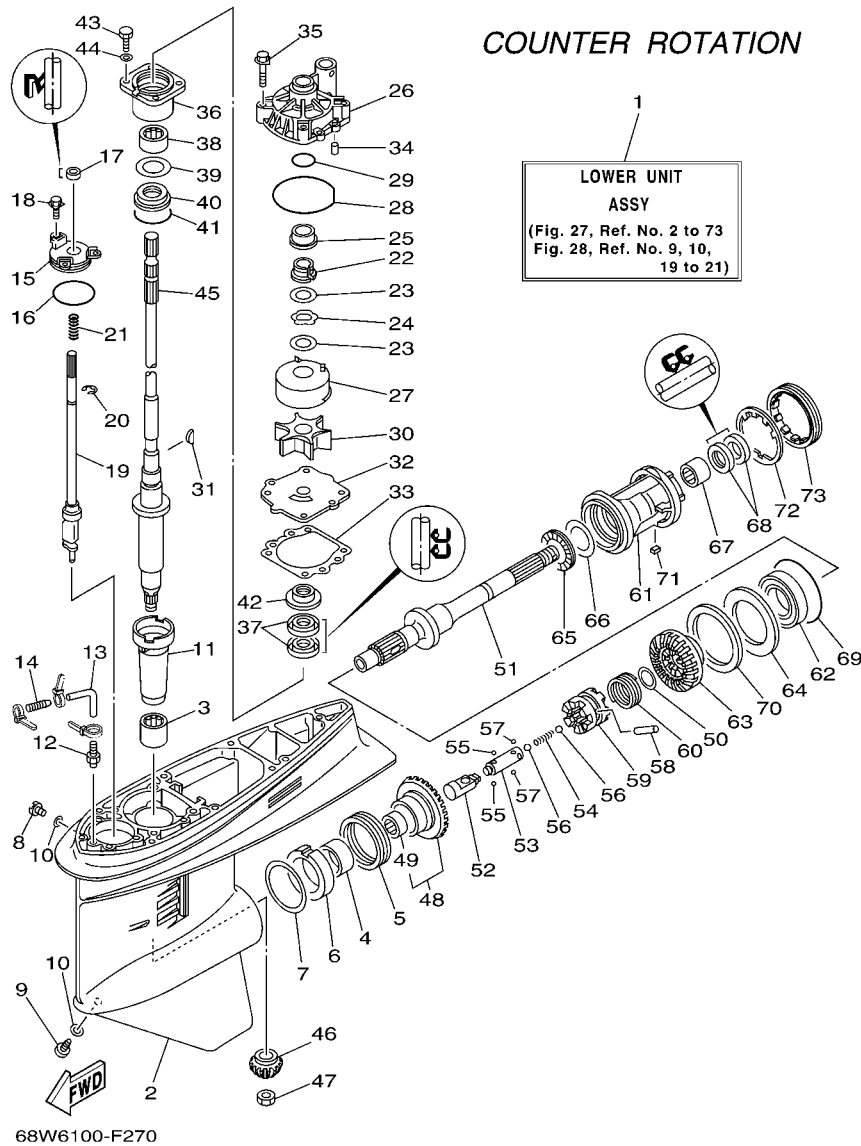
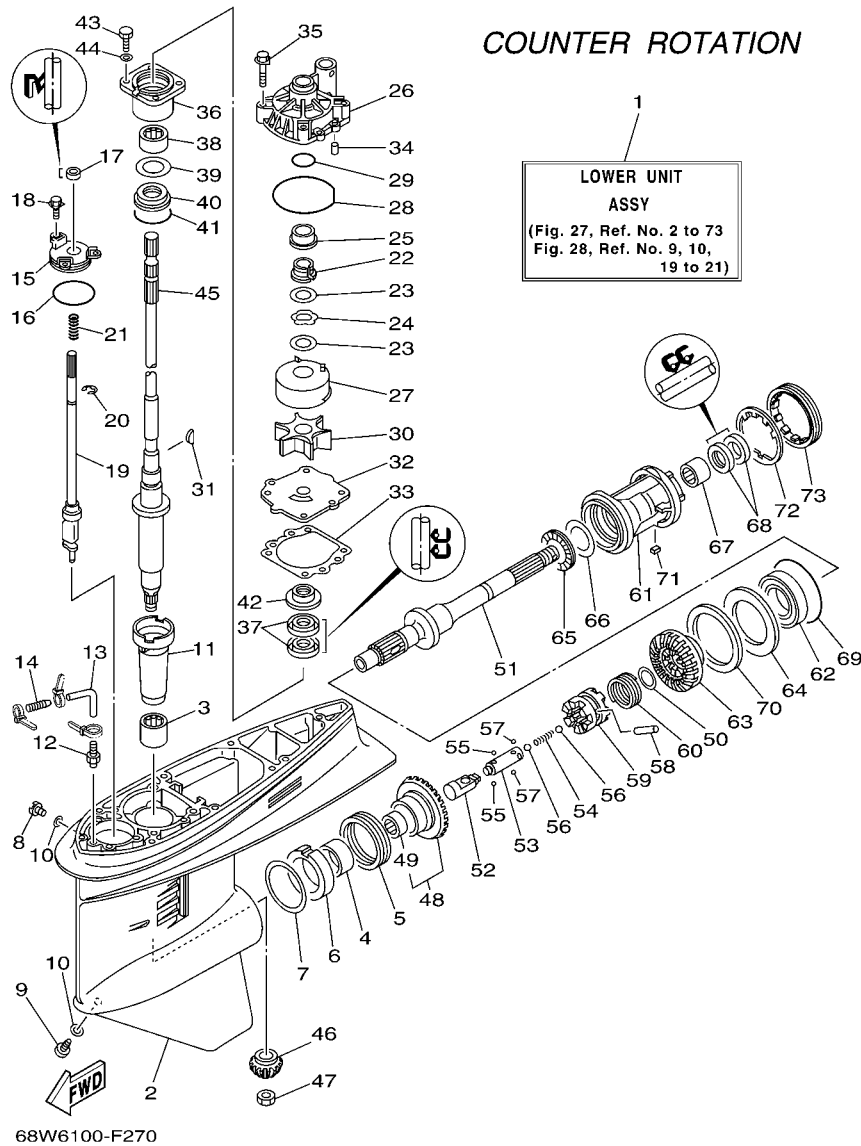

FIG. 27 LOWER CASING & DRIVE 3

REF. NO.	PART NO.	DESCRIPTION	68V6	68W6	REMARKS
22	61A-45538-00	SPACER 1		1	
23	90201-22M01	WASHER, PLATE		2	
24	90206-22M19	WASHER, WAVE		1	
25	61A-45527-00	COLLAR, DRIVE SHAFT		1	
26	61A-44311-01	HOUSING, WATER PUMP		1	
27	61A-44322-02	INSERT, CARTRIDGE		1	
28	93210-86M38	O-RING		1	
29	93210-37160	O-RING		1	
30	6E5-44352-01	IMPELLER		1	
31	90280-04M05	KEY, WOODRUFF		1	
32	68V-44323-00	OUTER PLATE, CARTRIDGE		1	
33	6E5-44315-A0	GASKET, WATER PUMP		1	
34	93606-12019	PIN, DOWEL		2	
35	90119-08M14	BOLT, WITH WASHER		4	
36	6E5-45331-00-94	HOUSING, BEARING		1	
37	93101-28M16	OIL SEAL		2	
38	93317-330U2	BEARING		1	
39	6E5-45587-01	SHIM (T:0.10MM)		1	UR
	6E5-45587-10	SHIM (T:0.12MM)		1	UR
	6E5-45587-20	SHIM (T:0.15MM)		1	UR
	6E5-45587-30	SHIM (T:0.18MM)		1	UR
	6E5-45587-40	SHIM (T:0.30MM)		1	UR
	6E5-45587-50	SHIM (T:0.40MM)		1	UR
	6E5-45587-60	SHIM (T:0.50MM)		1	UR
40	93341-930V2	BEARING		1	
41	93210-55M14	O-RING		1	
42	6E5-45344-00	COVER, OIL SEAL		1	



COUNTER ROTATION

LOWER UNIT
ASSY
(Fig. 27, Ref. No. 2 to 73
Fig. 28, Ref. No. 9, 10,
19 to 21)

68W6100-F270

FIG. 27 LOWER CASING & DRIVE 3

REF. NO.	PART NO.	DESCRIPTION	68V6	68W6	REMARKS
43	97095-08025	BOLT		4	
44	92995-08600	WASHER		4	
45	68V-45501-30	DRIVE SHAFT COMP.		1	X(25.3")
46	68V-45551-00	PINION (13T)		1	
47	90170-16M01	NUT		1	
48	68W-45560-00	GEAR 1 (28T)		1	
49	93315-425U7	.BEARING		1	
50	90201-26M00	WASHER, PLATE		1	
51	68W-45611-00	SHAFT, PROPELLER		1	
52	6E5-45641-03	SHIFTER		1	
53	6E5-45634-01	SLIDE, SHIFT		1	
54	90501-16M37	SPRING, COMPRESSION		1	
55	93507-32009	BALL		2	
56	93511-32017	BALL		2	
57	93503-16003	BALL		2	
58	90250-08M07	PIN, STRAIGHT		1	
59	68V-45631-01	CLUTCH, DOG		1	
60	6E5-45633-01	RING, CROSS PIN		1	
61	6L6-45332-00-94	HOUSING, BEARING		1	
62	93332-000V7	BEARING		1	
63	68W-45570-10	GEAR 2 (28T)		1	
64	6L6-45576-00	WASHER, THRUST		1	
65	93341-440U5	BEARING		1	
66	6K1-45578-01	SHIM (T:0.10MM)		1	UR
	6K1-45578-10	SHIM (T:0.12MM)		1	UR
	6K1-45578-20	SHIM (T:0.15MM)		1	UR
	6K1-45578-30	SHIM (T:0.18MM)		1	UR

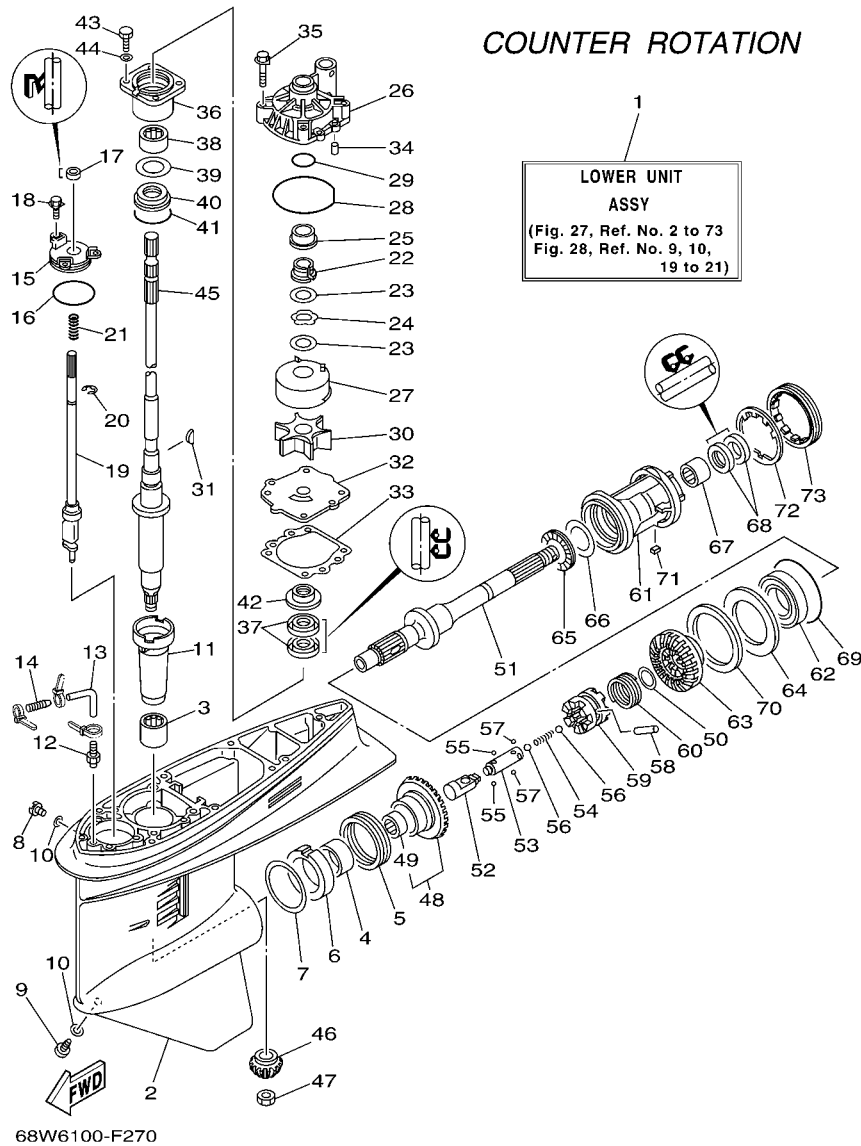
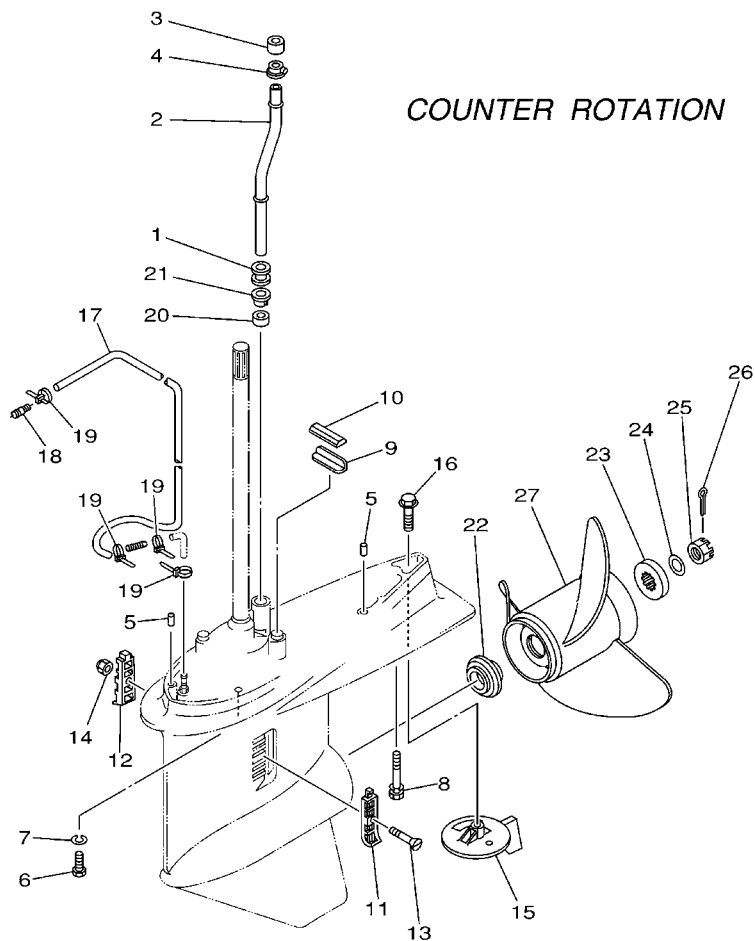

FIG. 27 LOWER CASING & DRIVE 3

REF. NO.	PART NO.	DESCRIPTION	68V6	68W6	REMARKS
66	6K1-45578-40	SHIM (T:0.30MM)		1	UR
	6K1-45578-50	SHIM (T:0.40MM)		1	UR
	6K1-45578-60	SHIM (T:0.50MM)		1	UR
67	93315-43061	BEARING		1	
68	93101-30M17	OIL SEAL		2	
69	93210-86M39	O-RING		1	
70	6L6-45577-00	SHIM (T:0.10MM)		1	UR
	6L6-45577-10	SHIM (T:0.12MM)		1	UR
	6L6-45577-20	SHIM (T:0.15MM)		1	UR
	6L6-45577-30	SHIM (T:0.18MM)		1	UR
	6L6-45577-40	SHIM (T:0.30MM)		1	UR
	6L6-45577-50	SHIM (T:0.40MM)		1	UR
	6L6-45577-60	SHIM (T:0.50MM)		1	UR
71	90282-04010	KEY, STRAIGHT		1	
72	688-45383-02	WASHER, CLAW		1	
73	688-45384-00	NUT		1	



COUNTER ROTATION



68W0100-1310

FIG. 28 LOWER CASING & DRIVE 4

REF. NO.	PART NO.	DESCRIPTION	68V6	68W6		REMARKS
1	6E5-44366-00	DAMPER, WATER SEAL		1		
2	68V-44361-30	TUBE, WATER		1		X(25.3")
3	6E5-44365-00	DAMPER, WATER SEAL		1		
4	6E5-44312-00	COVER, WATER PUMP HOUSING		1		
5	93608-12M05	PIN, DOWEL		2		
6	97075-10045	BOLT		6		
7	92995-10100	WASHER		6		
8	90119-10M89	BOLT, WITH WASHER		1		
9	663-45376-00-94	GUIDE, SEAL DAMPER		1		
10	688-45375-00	DAMPER, SEAL		1		
11	688-45214-02	COVER, WATER INLET 1		1		
12	688-45215-02	COVER, WATER INLET 2		1		
13	90152-05M07	SCREW, COUNTERSUNK		1		
14	90185-05002	NUT, SELF-LOCKING		1		
15	6L6-45371-00	TAB-TRIM		1		
16	90105-10M00	BOLT, FLANGE		1		
17	90445-076K2	HOSE (L1550)		1		
18	6E5-83558-00	END, NIPPLE		1		
19	90465-11M10	CLAMP		4		
20	6E5-44365-00	DAMPER, WATER SEAL		1		
21	6E5-44312-00	COVER, WATER PUMP HOUSING		1		
22	63P-45987-00	SPACER		1		
23	688-45997-01	SPACER		1		
24	92990-18200	WASHER		1		
25	90171-18M04	NUT, CASTLE		1		
26	91490-40030	PIN, COTTER		1		
27	6L6-45930-01-98	PROPELLER (3X13"X17"-KL)		1		UR

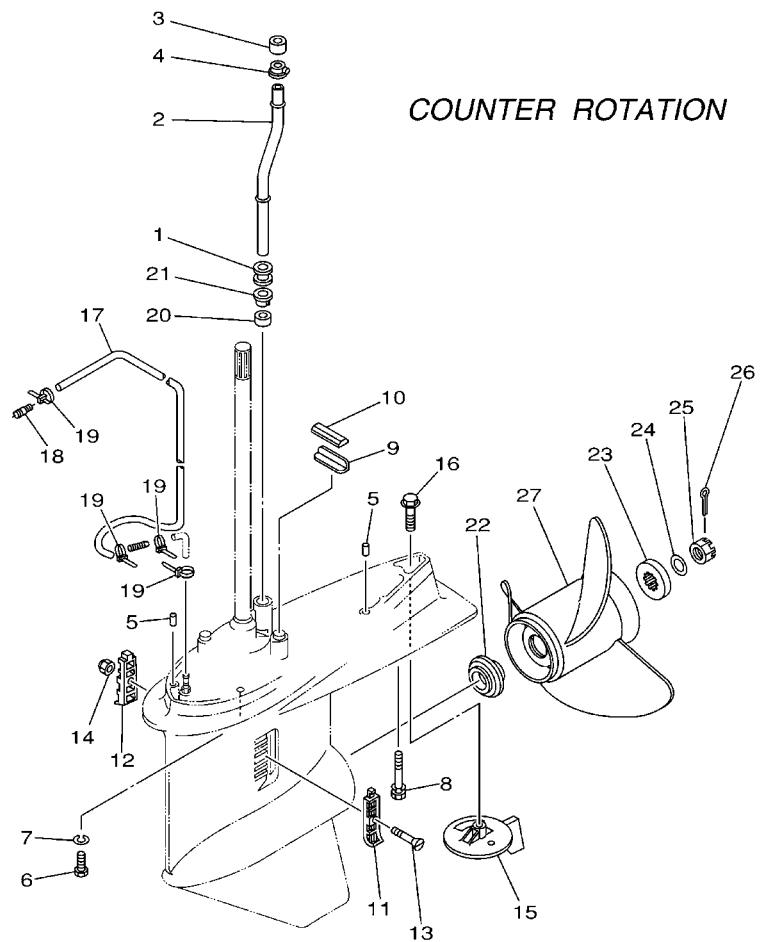



68W0100-1310

FIG. 28 LOWER CASING & DRIVE 4

REF. NO.	PART NO.	DESCRIPTION	68V6	68W6	REMARKS
27	6L6-45970-00-98	PROPELLER (3X13"X19"-KL)		1	UR
	6L6-45972-00-98	PROPELLER (3X13"X21"-KL)		1	UR

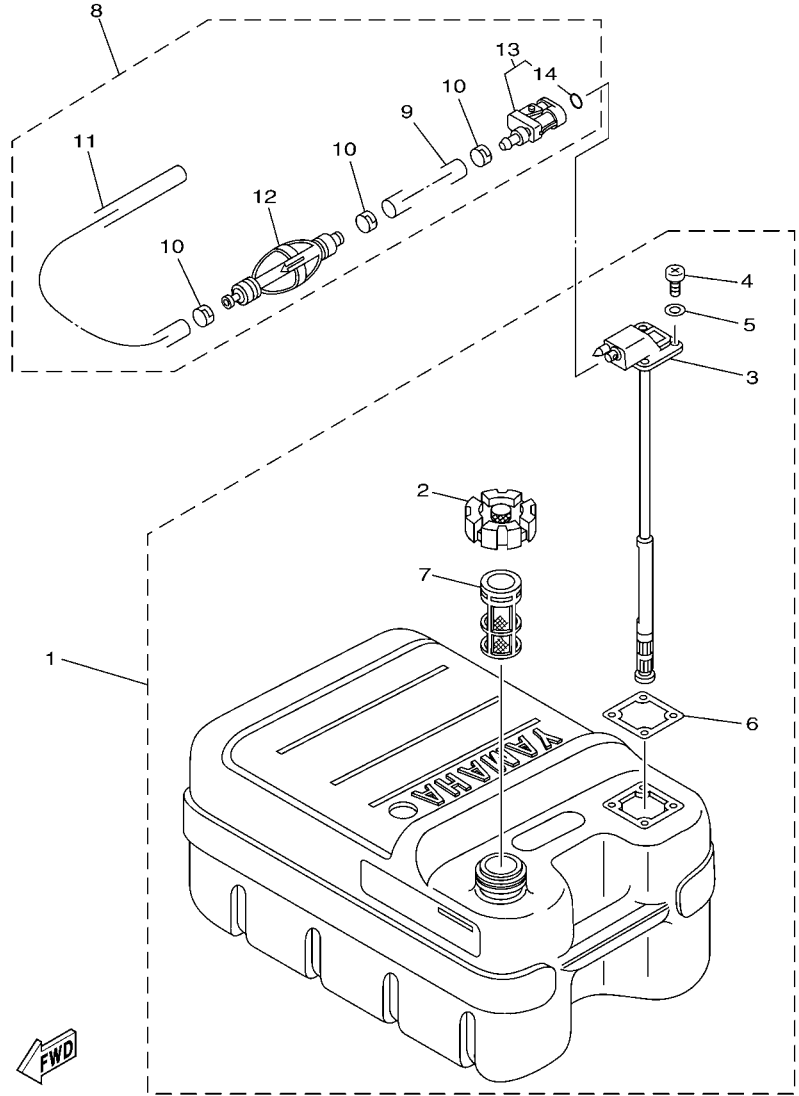
D1



6N43100-C270

FIG. 29 FUEL TANK 1

REF. NO.	PART NO.	DESCRIPTION	68V6	68W6	REMARKS
1	6YJ-24201-10	FUEL TANK ASSY (24L)	1	1	AP FOR CAR(EPA)
2	6YJ-24610-01	.CAP ASSY	1	1	
3	6Y1-24260-12	.FUEL METER ASSY	1	1	WITH INDICATOR
4	90157-05M19	.SCREW, PAN HEAD	4	4	
5	6Y1-24329-00	.SEAL	4	4	
6	6Y1-24268-00	.GASKET, FUEL METER	1	1	
7	6YJ-24167-00	.STRAINER	1	1	
8	6Y2-24306-45	FUEL PIPE COMP. 1	1	1	AP FOR CAR(EPA)
9	90445-13M01	.HOSE (L2050)	1	1	
10	6E5-24351-51	.BAND 1	3	3	
11	90445-13M35	.HOSE (L250)	1	1	
12	6Y2-24360-60	.PRIMER PUMP ASSY	1	1	
13	6Y2-24305-06	.FUEL PIPE JOINT COMP. 2	1	1	
14	93210-08287	..O-RING	1	1	

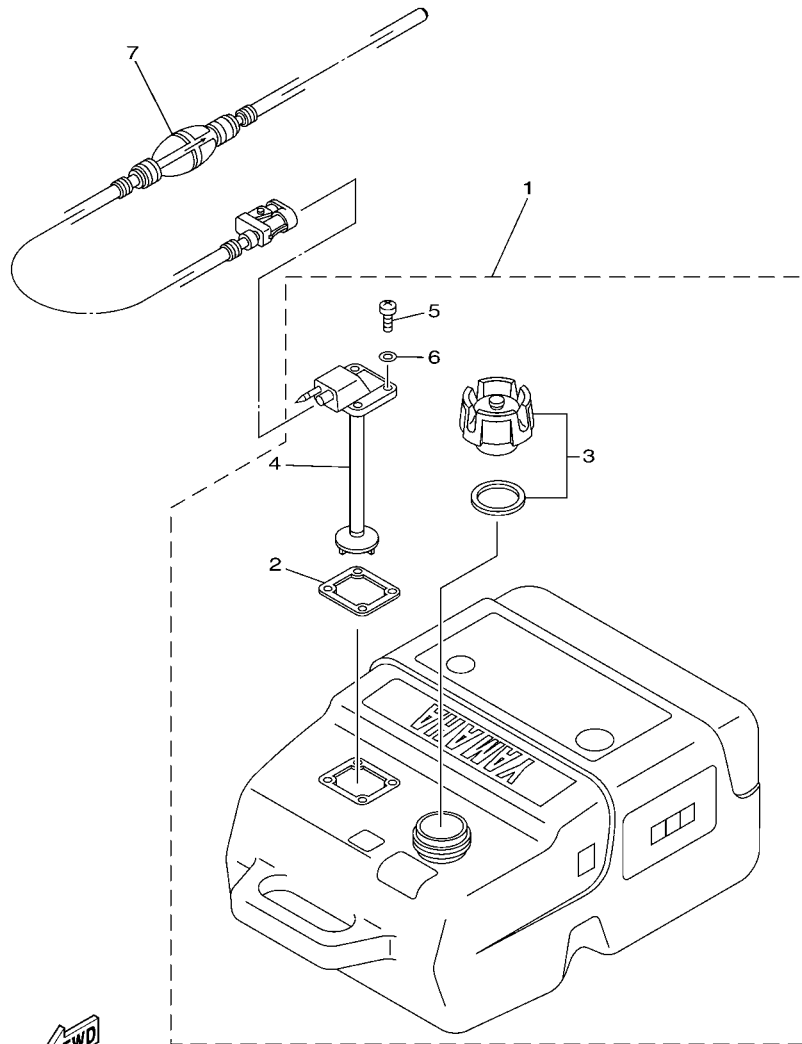

6D71300-D320

FIG. 30 FUEL TANK 2

REF. NO.	PART NO.	DESCRIPTION	68V6	68W6	REMARKS
1	6YK-24201-02	FUEL TANK ASSY (25L)	1	1	AP FOR CAR(CE)
2	6YL-24268-01	.GASKET, FUEL METER	1	1	
3	6YK-24610-01	.CAP ASSY	1	1	
4	6YK-24260-01	.FUEL METER ASSY	1	1	
5	90157-05M16	.SCREW, PAN HEAD	4	4	
6	6YL-24329-00	.SEAL	4	4	
7	6YK-24306-44	FUEL PIPE COMP. 1	1	1	AP FOR CAR(CE)

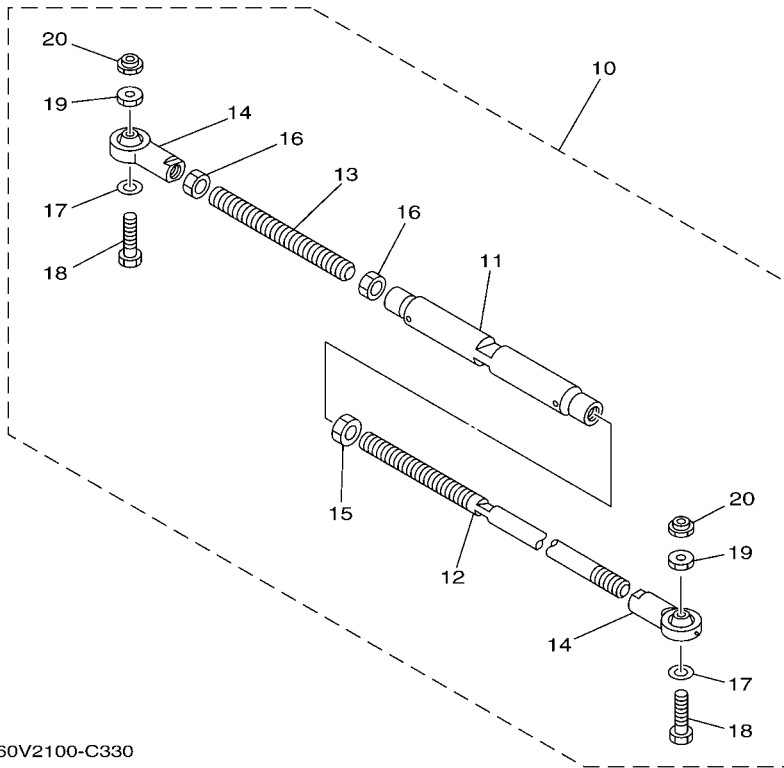
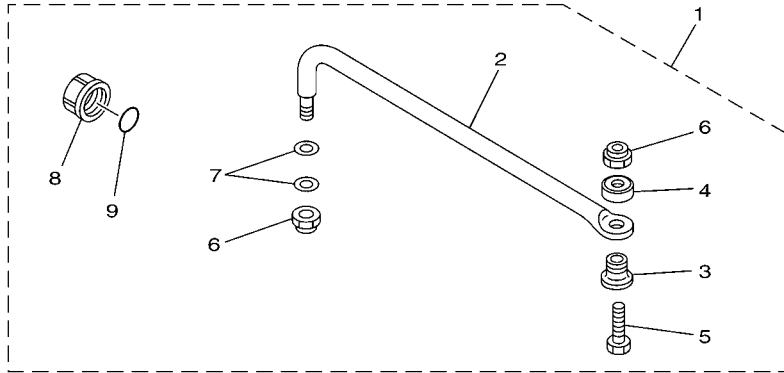

60V2100-C330

FIG. 31 STEERING GUIDE

REF. NO.	PART NO.	DESCRIPTION	68V6	68W6	REMARKS
1	6E5-61350-02	STEERING GUIDE ATTACHMENT KIT	1	1	AP 68W6-OCE,CAR
2	6E5-61351-01	.ROD, STEERING LINK	1	1	
3	90387-10M61	.COLLAR	1	1	
4	90560-12M01	.SPACER	1	1	
5	6E5-61355-00	.BOLT	1	1	
6	90185-09M01	.NUT, SELF-LOCKING	2	2	
7	90201-10M20	.WASHER, PLATE	2	2	
8	6E5-43145-01	.CAP, CLAMP BRACKET	1	1	
9	93210-16275	.O-RING	1	1	
10	6E5-61301-01	TWIN KIT (L:600-800MM)	1		AP
11	6E5-61313-00	.ADJUSTER	1		
12	6E5-61311-11	.TIE BAR	1		
13	6E5-61315-00	.TIE BAR	1		
14	6E5-61303-00	.STEERING EYE COMP.	2		
15	90170-14M06	.NUT	1		
16	95380-14700	.NUT	2		
17	90201-10M76	.WASHER, PLATE	2		
18	90101-09M70	.BOLT	2		
19	90170-09M05	.NUT	2		
20	90185-09M01	.NUT, SELF-LOCKING	2		

FIG. 32 REMOTE CONTROL BOX

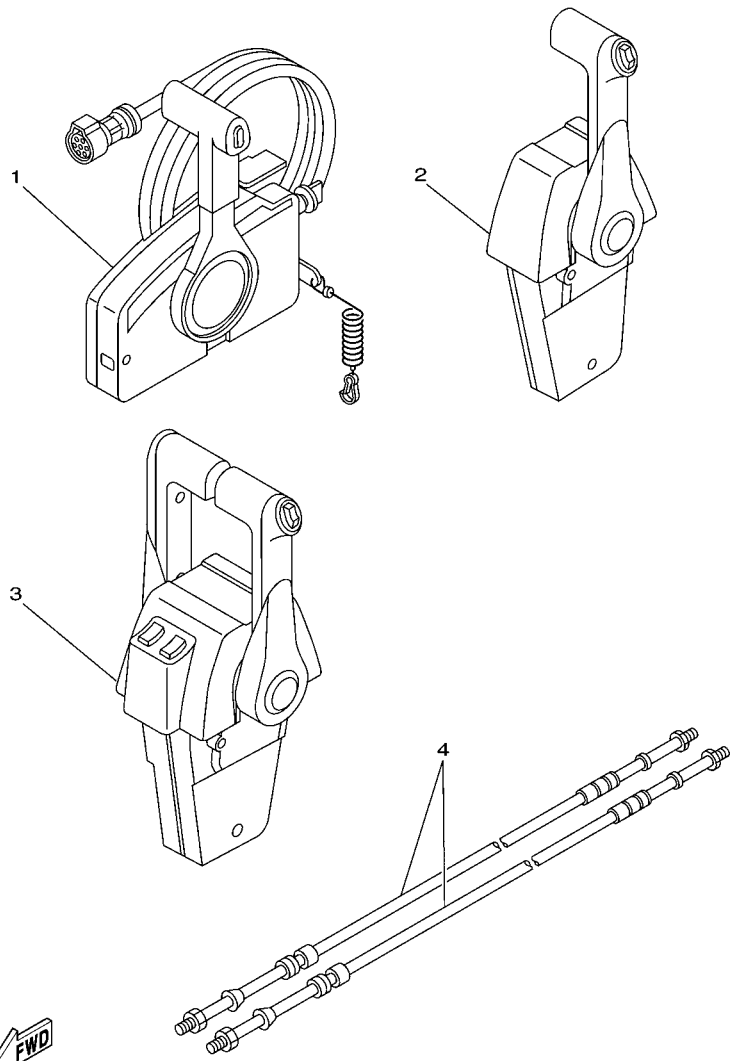

 63P2100-D320

REF. NO.	PART NO.	DESCRIPTION	68V6	68W6		REMARKS
1	703-48205-17	REMOTE CONTROL ASSY (10P)	1			AP WITH PT/T SW.
	703-48207-17	REMOTE CONTROL ASSY (10P)	1			AP BRA WITH PT/T SW.
2	704-48205-P1	REMOTE CONTROL ASSY (RIGHT)	1			AP CAR
3	704-48207-P1	REMOTE CONTROL ASSY		1		AP WITH PT/T SW.
4	701-48320-50	CABLE, REMOTE CONTROL L=15F	2	2		UR
	701-48320-60	CABLE, REMOTE CONTROL L=16F	2	2		UR
	701-48320-80	CABLE, REMOTE CONTROL L=17F	2	2		UR
	701-48350-00	CABLE, REMOTE CONTROL L=21F	2	2		UR
	701-48350-20	CABLE, REMOTE CONTROL L=23F	2	2		UR

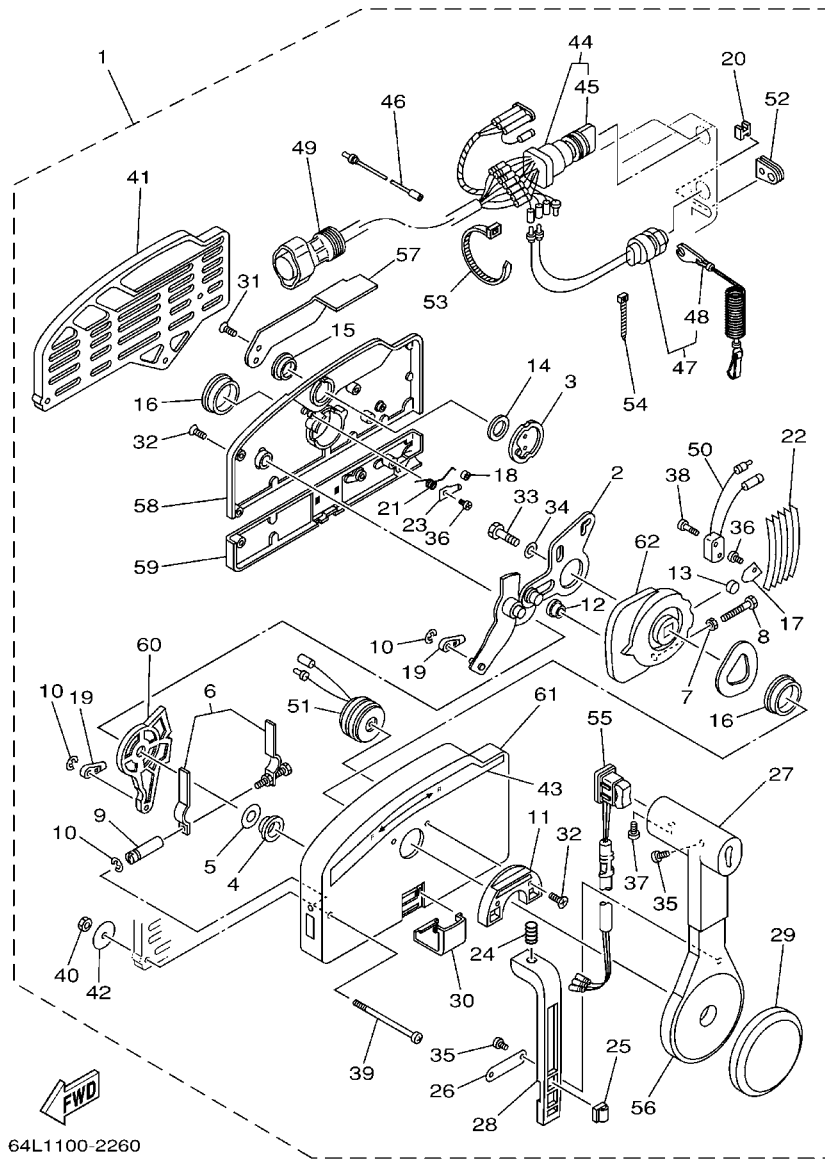

64L1100-2260

FIG. 33 REMOTE CONTROL ASSY 1

REF. NO.	PART NO.	DESCRIPTION	68V6	68W6	REMARKS
1	703-48205-17	REMOTE CONTROL ASSY (10P)	1		AP WITH PT/T SW.
	703-48207-17	REMOTE CONTROL ASSY (10P)	1		AP BRA WITH PT/T SW.
2	703-48261-01	.ARM, THROTTLE	1		
3	703-48153-00	.SHAFT, FREE ACCEL.	1		
4	703-48235-00	.BUSHING	1		
5	703-48268-00	.SPACER	1		
6	703-48264-00	.FRICTION, THROTTLE	1		
7	95380-05600	.NUT	1		
8	97380-05025	.BOLT	1		
9	703-48265-00	.SHAFT, FRICTION	1		
10	93430-06024	.CIRCLIP	3		
11	703-48245-00	.PLATE, LOCK	1		
12	703-48252-00	.ROLLER, CAM	1		
13	701-48248-00	.ROLLER, FREE ACCEL.	1		
14	703-48198-00	.WASHER, WAVE	1		
15	703-48243-00	.BUSHING	1		
16	703-48236-00	.BUSHING 1	2		
17	703-48189-00	.RETAINER	1		
18	703-48234-00	.ROLLER, DETENT	1		
19	703-48345-01	.CABLE END, REMOTE CONTROL 2	2		
20	703-48358-00	.ANCHOR, CABLE	1		
21	703-48244-00	.SPRING, FREE ACCEL.	1		
22	703-48238-00	.SPRING, DETENT	5		
23	703-48246-00	.SPACER	1		
24	703-48227-00	.SPRING, NEUTRAL LOCK	1		
25	703-82594-00	.CLAMP	1		WITH PT/T SW.
26	703-48226-00	.PLATE, STOPPER	1		

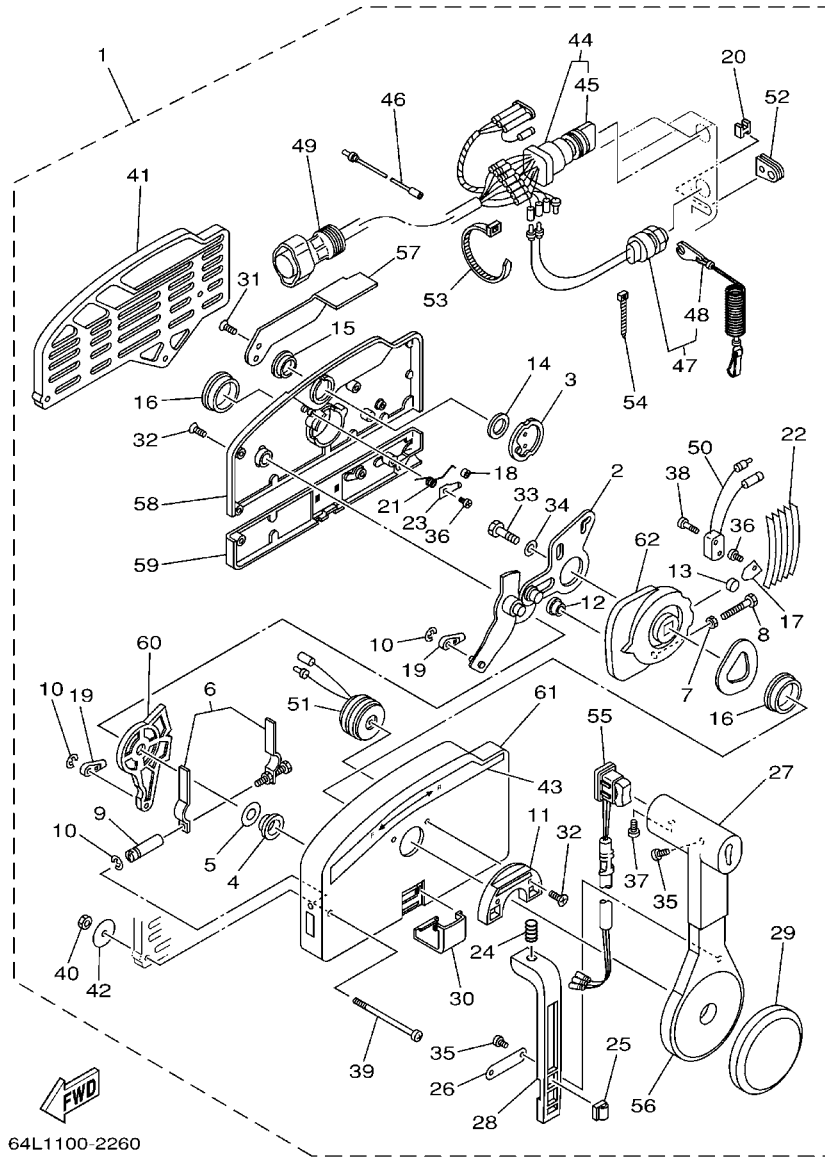

64L1100-2260

FIG. 33 REMOTE CONTROL ASSY 1

REF. NO.	PART NO.	DESCRIPTION	68V6	68W6	REMARKS
27	703-48222-00	.GRIP, CONTROL LEVER	1		SINGLE
28	703-48223-00	.LOCK, NEUTRAL	1		
29	703-48225-00	.COVER	1		
30	703-48219-00	.COVER, LEAD	1		
31	703-48281-00	.SCREW	2		
32	703-48282-00	.SCREW	7		
33	97380-08030	.BOLT	1		
34	92990-08600	.WASHER, PLATE	1		
35	98580-04010	.SCREW, PAN HEAD	3		
36	98580-04006	.SCREW, PAN HEAD	2		
37	98580-05010	.SCREW, PAN HEAD	1		
38	98580-03015	.SCREW, PAN HEAD	2		
39	703-48291-10	.SCREW (M6)	3		
40	95380-06600	.NUT, HEXAGON	3		
41	703-48293-10	.SPACER, REMOTE CONTROL	1		SINGLE
42	701-48287-00	.WASHER	3		
43	703-48215-00	.GRAPHIC	1		
44	703-82510-43	.MAIN SWITCH ASSY	1		
45	703-82577-00	..CAP, KEY	1		
46	703-82531-00	.WIRE, LEAD	1		
47	688-82575-01	.ENGINE STOP SWITCH ASSY	1		
48	682-82556-00	..LANYARD, STOP SWITCH	1		
49	688-8258A-20	.EXTENSION, WIRE HARNESS	1		L:5M (10P)
50	703-82540-00	.NEUTRAL SWITCH ASSY	1		
51	703-83383-02	.BUZZER	1		
52	703-48284-00	.GROMMET	1		FOR 703-48205-17
	703-48284-10	.GROMMET	1		FOR 703-48207-17

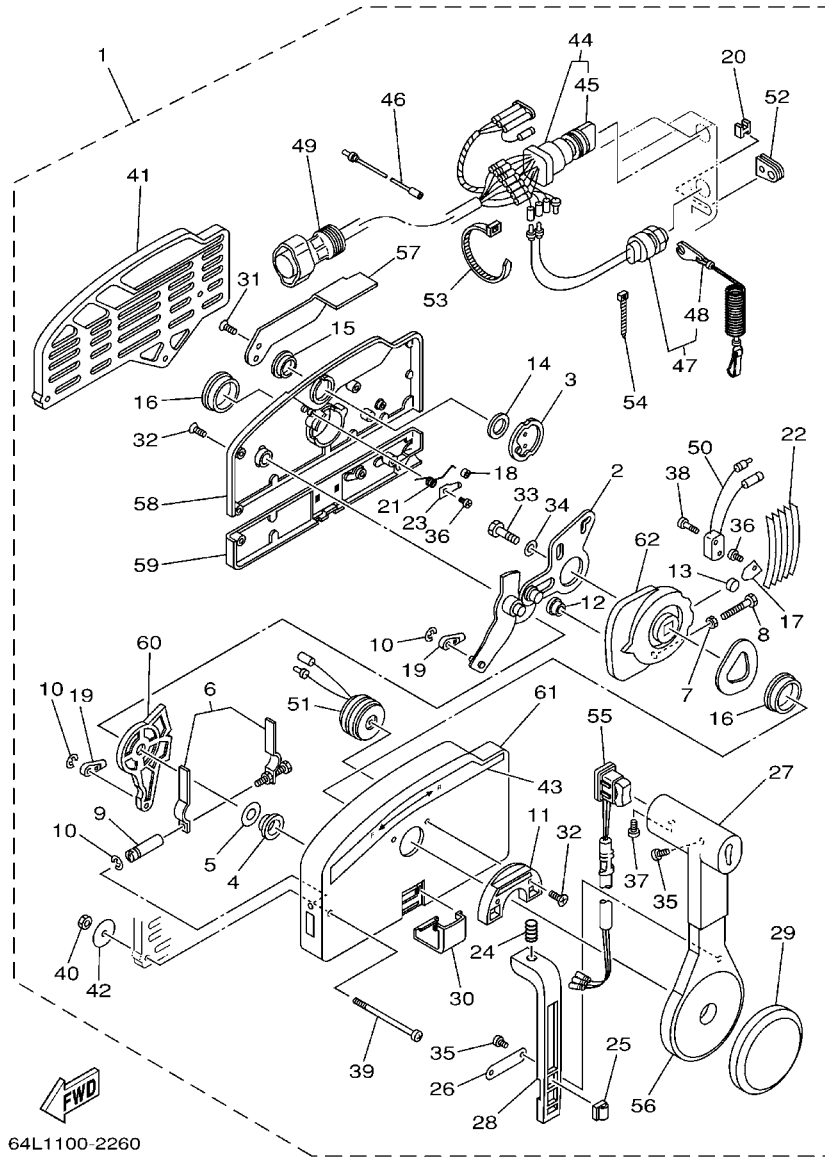

64L1100-2260

FIG. 33 REMOTE CONTROL ASSY 1

REF. NO.	PART NO.	DESCRIPTION	68V6	68W6	REMARKS
53	703-82591-00	.BAND	1		FOR 703-48205-17
	703-82591-00	.BAND	3		FOR 703-48207-17
54	703-82592-00	.BAND	1		
55	703-82563-02	.TRIM & TILT SWITCH ASSY	1		FOR 703-48205-17
	703-82563-12	.TRIM & TILT SWITCH ASSY	1		FOR 703-48207-17
56	703-48221-00	.LEVER, CONTROL	1		
57	703-48152-00	.KNOB, FREE ACCEL.	1		
58	703-48212-00	.BACK PLATE 1	1		
59	703-48213-00	.BACK PLATE 2	1		
60	703-48271-00	.ARM, SHIFT	1		
61	703-48211-01	.HOUSING,1	1		
62	703-48232-00	.GEAR	1		

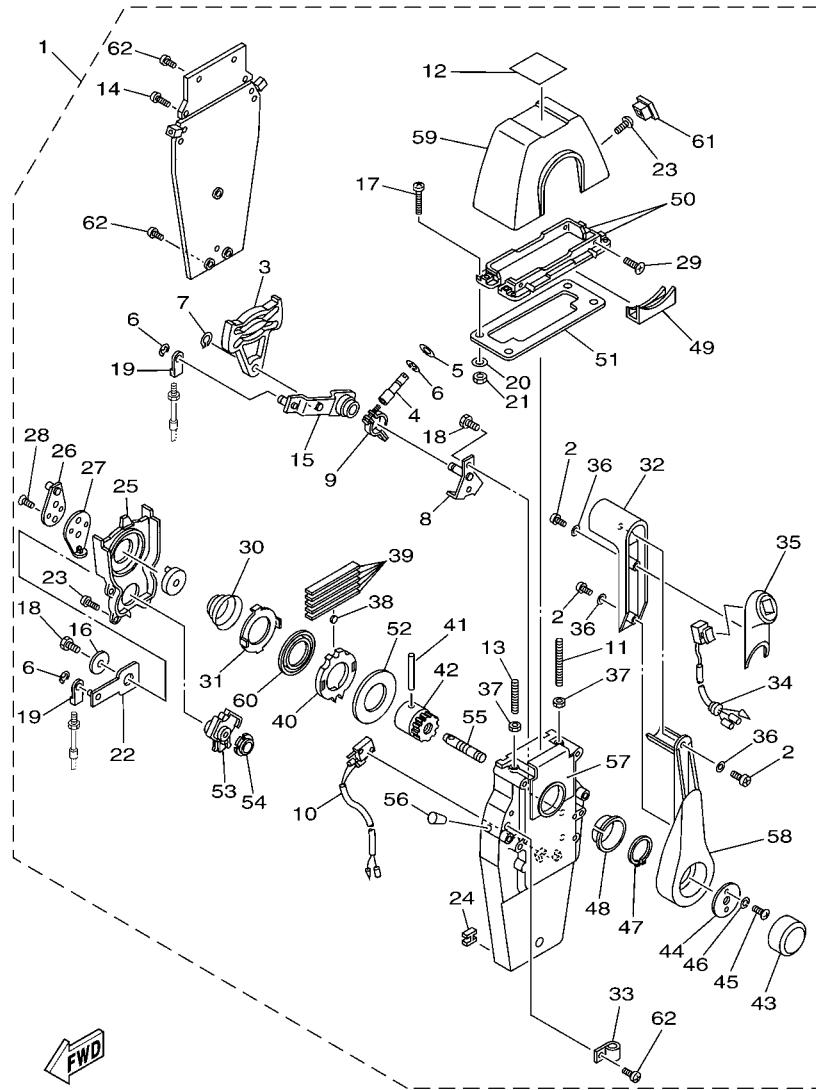

6C23100-F340

FIG. 34 REMOTE CONTROL ASSY 2

REF. NO.	PART NO.	DESCRIPTION	68V6	68W6	REMARKS
1	704-48205-P1	REMOTE CONTROL ASSY (RIGHT)	1		AP CAR
2	704-48128-00	.SCREW 2	3		
3	EL8-48251-00	.PLATE, CAM	1		
4	704-48265-00	.SHAFT, FRICTION	1		
5	701-48246-00	.SPACER	1		
6	93430-06024	.CIRCLIP	4		
7	EL8-48259-00	.CIRCLIP 1	1		
8	704-48262-00	.SHAFT, THROTTLE	1		
9	704-48264-00	.THROTTLE, FRICTION	1		
10	704-82540-20	.NEUTRAL SWITCH ASSY	1		
11	EL8-48281-00	.SCREW	1		
12	704-48215-20	.GRAPHIC	1		
13	704-48281-00	.SCREW	1		
14	97890-05025	.SCREW, PAN HEAD	2		
15	704-48261-00	.ARM, THROTTLE	1		
16	EL8-48191-00	.WASHER 1	1		
17	704-48283-00	.SCREW	4		
18	97380-06018	.BOLT	3		
19	703-48345-01	.CABLE END, REMOTE CONTROL 2	2		
20	704-48287-00	.WASHER	4		
21	95380-05600	.NUT	4		
22	704-48271-00	.ARM, SHIFT	1		
23	EL8-48127-00	.SCREW 1	10		
24	703-48358-00	.ANCHOR, CABLE	1		
25	704-48231-00	.HOUSING, GEAR	1		
26	EL8-48241-00	.ARM, DRIVE	1		
27	EL8-48254-00	.STOPPER, THROTTLE ADJUSTING	1		

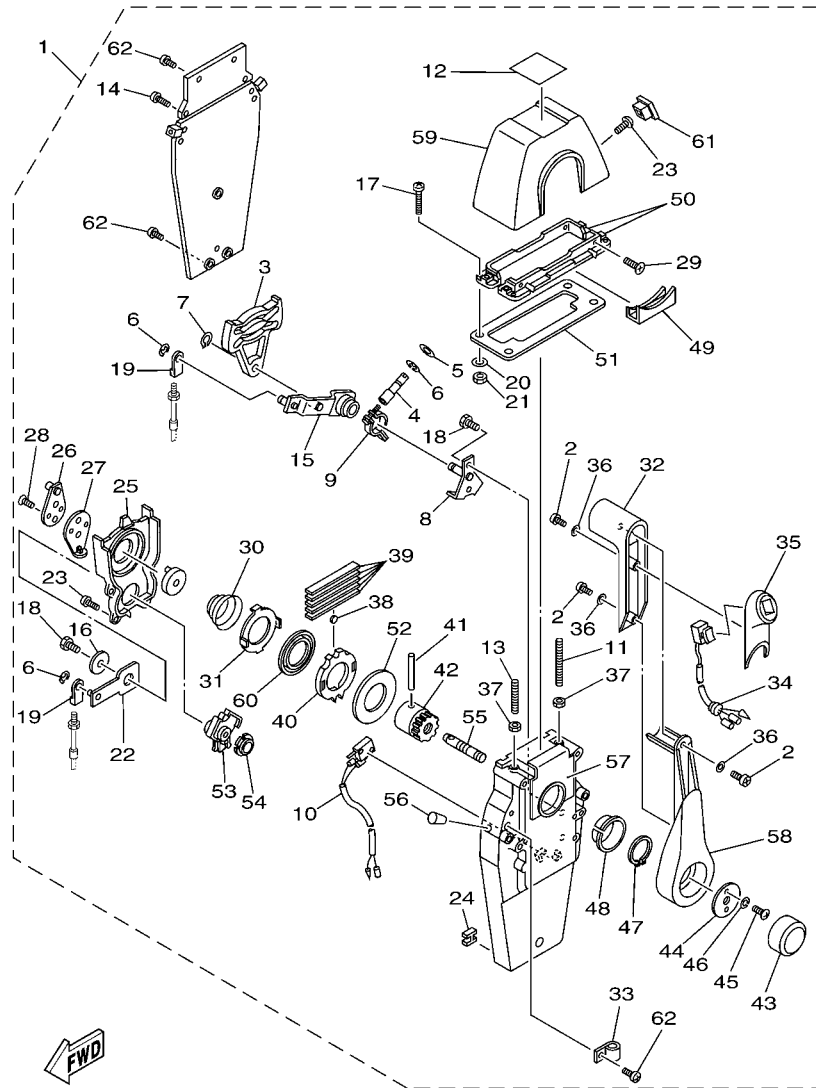

6C23100-F340

FIG. 34 REMOTE CONTROL ASSY 2

REF. NO.	PART NO.	DESCRIPTION	68V6	68W6	REMARKS
28	92780-06020	.SCREW, FLAT HEAD	2		
29	98780-05018	.SCREW, FLAT HEAD	4		
30	EL8-48244-00	.SPRING, FREE ACCEL.	1		
31	EL8-48245-00	.PLATE, LOCK	1		
32	704-48222-P0	.GRIP, CONTROL LEVER	1		
33	704-82594-00	.CLAMP	1		
34	704-82563-41	.TRIM & TILT SWITCH ASSY	1		
35	704-48229-P1	.GRIP, CONTROL LEVER	1		
36	92990-05300	.WASHER, INTERNAL TOOTH	3		
37	95380-06600	.NUT, HEXAGON	2		
38	701-48248-00	.ROLLER, FREE ACCEL.	1		
39	704-48238-00	.SPRING, DETENT	5		
40	704-48232-P1	.GEAR	1		
41	EL8-48164-00	.PIN 2	1		
42	704-48242-10	.SHAFT, DRIVE	1		
43	6X3-48225-20	.COVER	1		
44	704-48192-00	.WASHER 2	1		
45	97890-06018	.SCREW, PAN HEAD	2		
46	92990-06300	.WASHER, INTERNAL TOOTH	2		
47	EL8-48279-00	.CIRCLIP 2	1		
48	704-48234-00	.BUSHING 1	1		
49	704-48219-P0	.COVER, LEAD	1		
50	704-48144-10	.PLATE, STOPPER 2	2		
51	704-48176-00	.GROMMET	1		
52	704-48192-P0	.WASHER 2	1		
53	704-48233-00	.GEAR 2	1		
54	704-48235-00	.BUSHING	1		

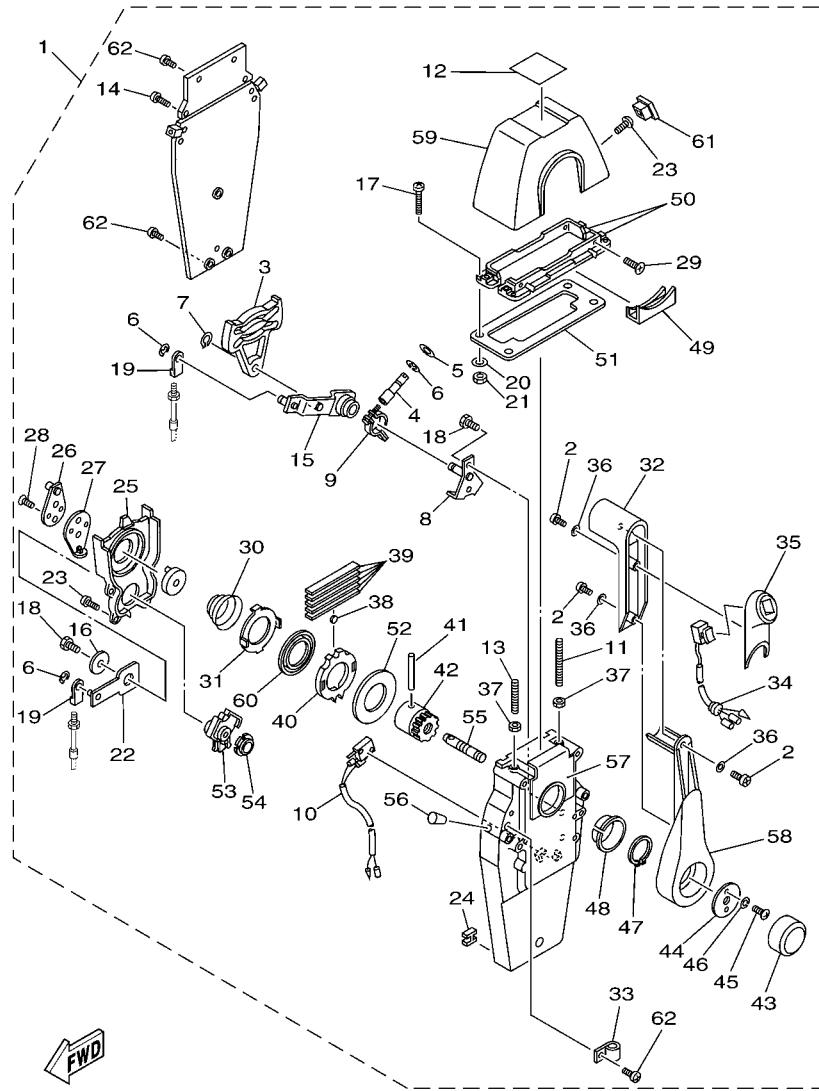

6C23100-F340

FIG. 34 REMOTE CONTROL ASSY 2

REF. NO.	PART NO.	DESCRIPTION	68V6	68W6	REMARKS
55	704-48153-00	.SHAFT, FREE ACCEL.	1		
56	704-48166-00	.PLUG	1		
57	704-48284-P0	.GROMMET	1		
58	704-48221-P0	.LEVER, CONTROL	1		
59	704-48119-31	.COVER	1		
60	704-48178-10	.PLATE, SHIFT	1		
61	704-48167-01	.PLUG	1		
62	97890-05016	.SCREW, PAN HEAD	3		

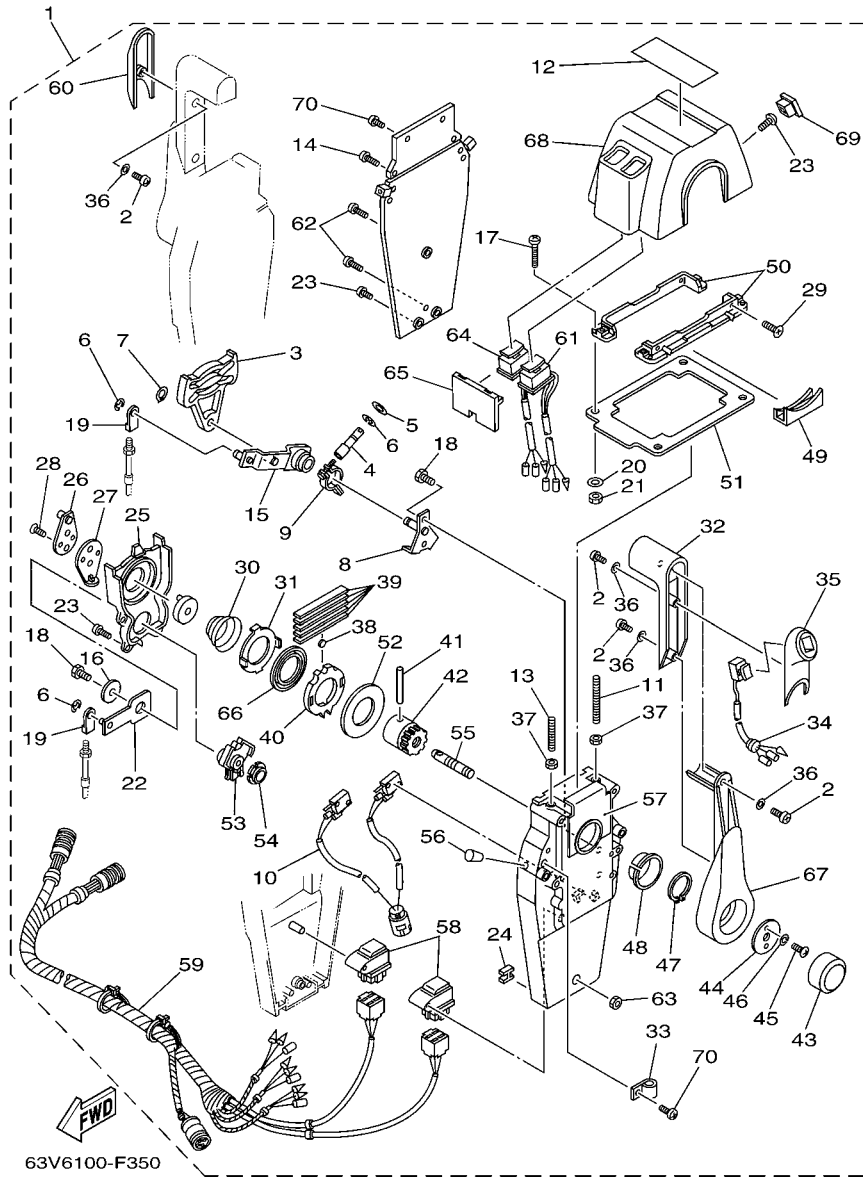

63V6100-F350

FIG. 35 REMOTE CONTROL ASSY 3

REF. NO.	PART NO.	DESCRIPTION	68V6	68W6	REMARKS
1	704-48207-P1	REMOTE CONTROL ASSY		1	AP WITH PT/T SW.
2	704-48128-00	.SCREW 2		6	
3	EL8-48251-00	.PLATE, CAM		2	
4	704-48265-00	.SHAFT, FRICTION		2	
5	701-48246-00	.SPACER		2	
6	93430-06024	.CIRCLIP		8	
7	EL8-48259-00	.CIRCLIP 1		2	
8	704-48262-00	.SHAFT, THROTTLE		2	
9	704-48264-00	.THROTTLE, FRICTION		2	
10	704-82540-30	.NEUTRAL SWITCH ASSY		1	
11	EL8-48281-00	.SCREW		2	
12	704-48215-30	.GRAPHIC		1	
13	704-48281-00	.SCREW		2	
14	97890-05025	.SCREW, PAN HEAD		4	
15	704-48261-00	.ARM, THROTTLE		2	
16	EL8-48191-00	.WASHER 1		2	
17	704-48283-00	.SCREW		4	
18	97380-06018	.BOLT		6	
19	703-48345-01	.CABLE END, REMOTE CONTROL 2		4	
20	704-48287-00	.WASHER		4	
21	95380-05600	.NUT		4	
22	704-48271-00	.ARM, SHIFT		2	
23	EL8-48127-00	.SCREW 1		18	
24	703-48358-00	.ANCHOR, CABLE		2	
25	704-48231-00	.HOUSING, GEAR		2	
26	EL8-48241-00	.ARM, DRIVE		2	
27	EL8-48254-00	.STOPPER, THROTTLE ADJUSTING		2	

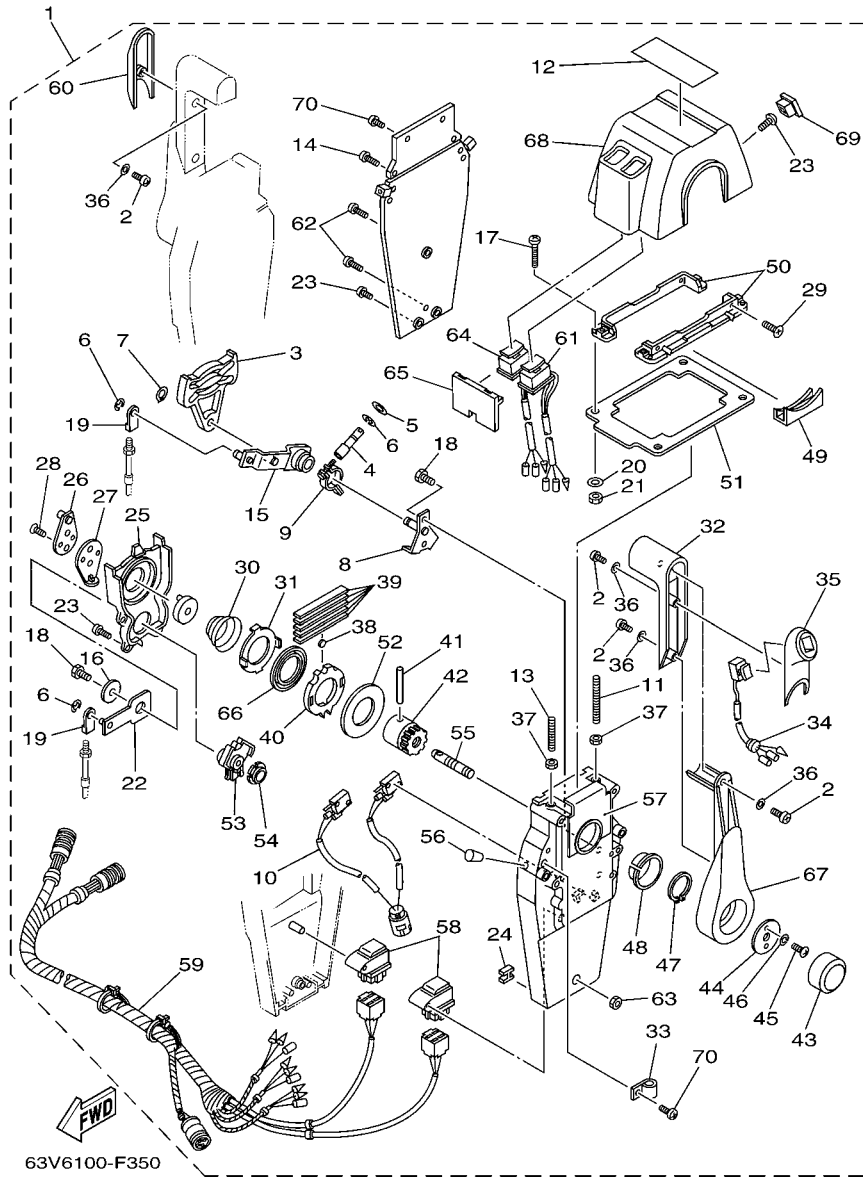

FIG. 35 REMOTE CONTROL ASSY 3

REF. NO.	PART NO.	DESCRIPTION	68V6	68W6	REMARKS
28	92780-06020	.SCREW, FLAT HEAD		4	
29	98780-05018	.SCREW, FLAT HEAD		4	
30	EL8-48244-00	.SPRING, FREE ACCEL.		2	
31	EL8-48245-00	.PLATE, LOCK		2	
32	704-48222-P0	.GRIP, CONTROL LEVER		2	
33	704-82594-00	.CLAMP		1	
34	704-82563-51	.TRIM & TILT SWITCH ASSY		1	
35	704-48229-P1	.GRIP, CONTROL LEVER		1	
36	92990-05300	.WASHER, INTERNAL TOOTH		6	
37	95380-06600	.NUT, HEXAGON		4	
38	701-48248-00	.ROLLER, FREE ACCEL.		2	
39	704-48238-00	.SPRING, DETENT		10	
40	704-48232-P1	.GEAR		2	
41	EL8-48164-00	.PIN 2		2	
42	704-48242-10	.SHAFT, DRIVE		2	
43	6X3-48225-20	.COVER		2	
44	704-48192-00	.WASHER 2		2	
45	97890-06018	.SCREW, PAN HEAD		4	
46	92990-06300	.WASHER, INTERNAL TOOTH		4	
47	EL8-48279-00	.CIRCLIP 2		2	
48	704-48234-00	.BUSHING 1		2	
49	704-48219-P0	.COVER, LEAD		2	
50	704-48144-20	.PLATE, STOPPER 2		2	
51	704-48176-10	.GROMMET		1	
52	704-48192-P0	.WASHER 2		2	
53	704-48233-00	.GEAR 2		2	
54	704-48235-00	.BUSHING		2	

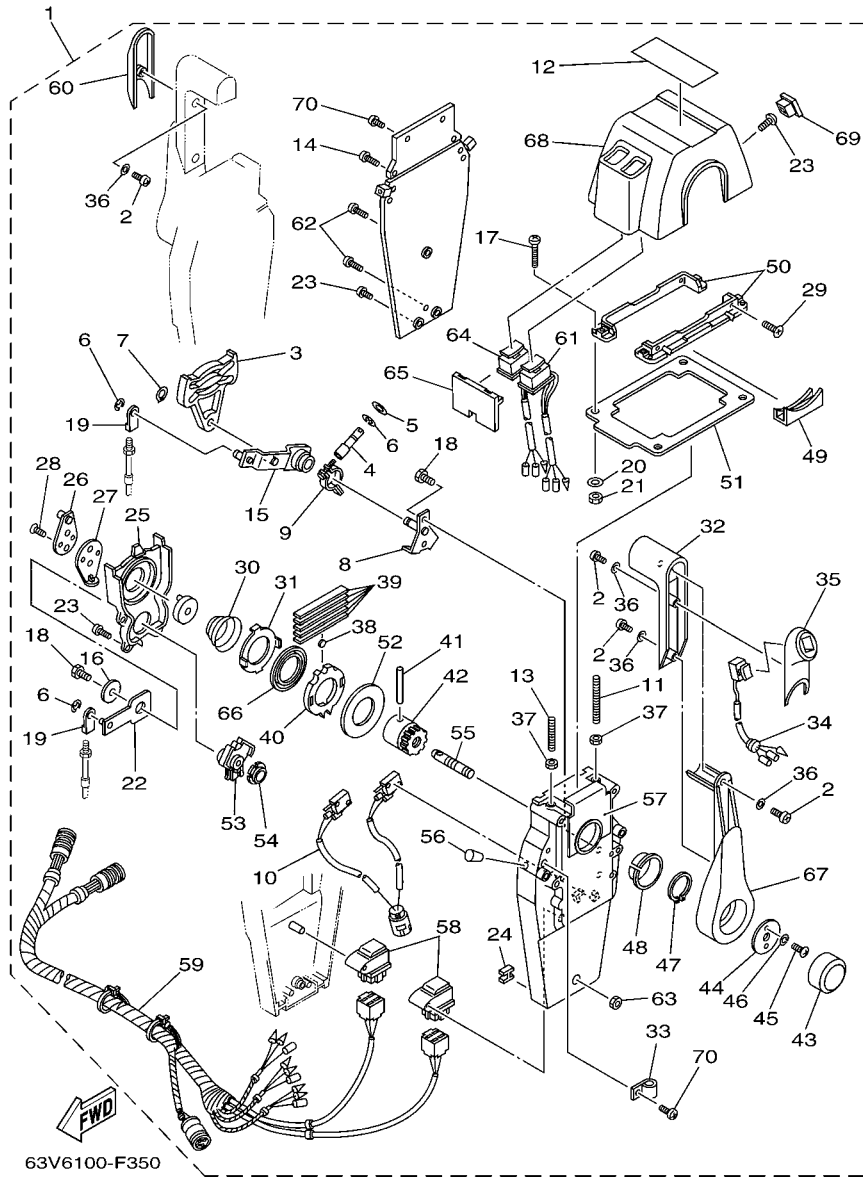
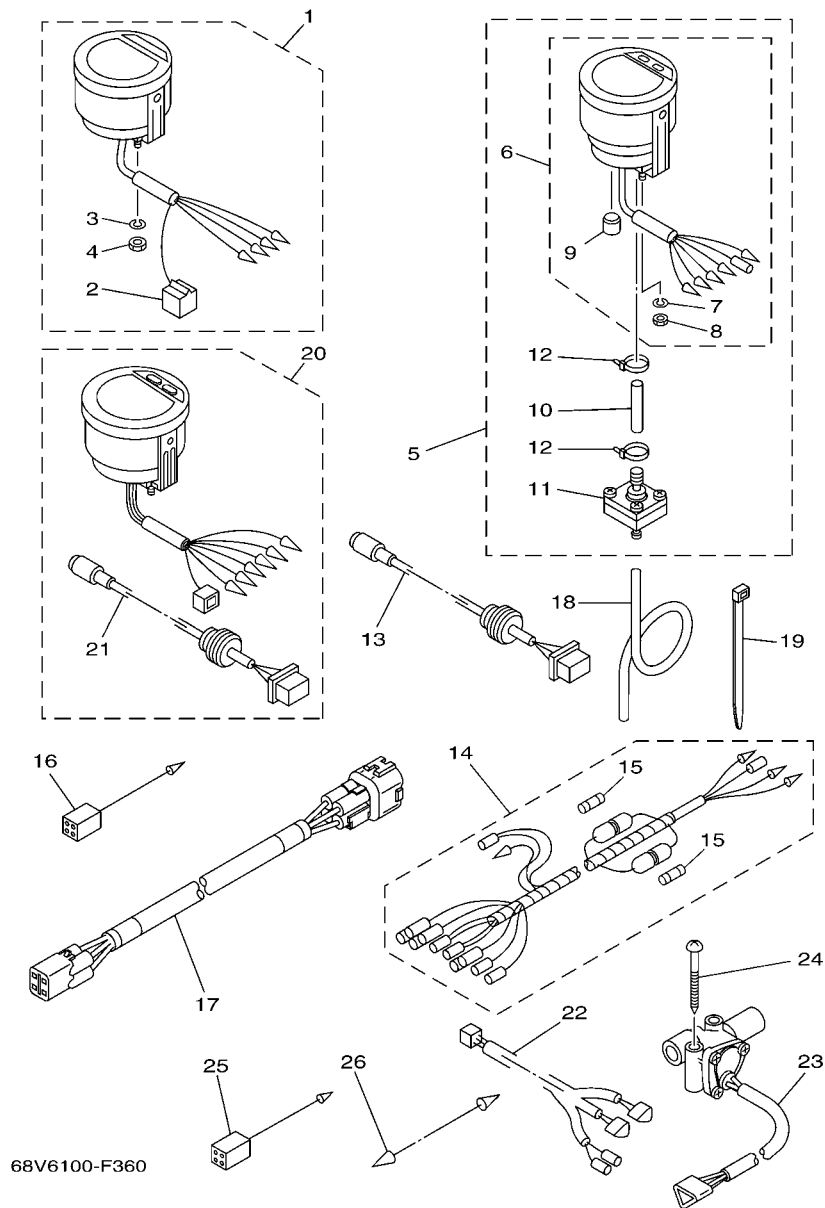

FIG. 35 REMOTE CONTROL ASSY 3

REF. NO.	PART NO.	DESCRIPTION	68V6	68W6	REMARKS
55	704-48153-00	.SHAFT, FREE ACCEL.		2	
56	704-48166-00	.PLUG		2	
57	704-48284-P0	.GROMMET		2	
58	704-81950-10	.RELAY ASSY		2	
59	704-82590-10	.WIRE HARNESS ASSY		1	
60	704-48229-R0	.GRIP, CONTROL LEVER		1	
61	704-82563-H1	.TRIM & TILT SWITCH ASSY		1	
62	704-48128-00	.SCREW 2		3	
63	704-48156-00	.NUT 1		1	
64	704-82563-J1	.TRIM & TILT SWITCH ASSY		1	
65	704-48285-10	.GROMMET 2		1	
66	704-48178-00	.PLATE, SHIFT		2	
67	704-48221-P0	.LEVER, CONTROL		2	
68	704-48119-41	.COVER		1	
69	704-48167-11	.PLUG		1	
70	97890-05016	.SCREW, PAN HEAD		5	



68V6100-F360

FIG. 36 METER

REF. NO.	PART NO.	DESCRIPTION	68V6	68W6	REMARKS
1	6Y5-8350T-90	DIGITAL TACHOMETER ASSY	1	1	AP FOR BRA
2	9E450-04533	.CONNECTOR	1	1	F-4-W
3	92990-04100	.WASHER, SPRING	2	2	
4	95380-04600	.NUT	2	2	
5	6Y5-83500-S5	DIGITAL SPEEDOMETER ASSY	1		AP FOR BRA
6	6Y5-83570-S5	.SPEEDOMETER ASSY	1		
7	92990-04100	..WASHER, SPRING	2		
8	95380-04600	..NUT	2		
9	6Y5-83533-T2	..GROMMET	1		
10	6Y5-83557-31	.TUBE	1		
11	6Y5-83728-00	.CONNECTOR ASSY	1		
12	90465-11M10	.CLAMP	2		
13	6Y5-87122-S0	CORD ASSY 1	1		AP FOR BRA
14	6Y5-83553-M0	WIRE, LEAD (L=2.5M)	1		AP FOR BRA
	6Y5-83553-00	WIRE, LEAD (L=2.5M)		1	AP FOR BRA
15	1E6-82151-00	.FUSE (10A)	2		FOR 6Y5-83553-M0
	1E6-82151-00	.FUSE (10A)		1	FOR 6Y5-83553-00
16	6Y5-82117-00	WIRE, LEAD (BLACK)	1		AP FOR BRA
17	6Y5-83653-30	WIRE, LEAD	1		AP FOR BRA 4P,8M
	6Y5-83653-40	WIRE, LEAD		1	AP FOR BRA 4P,9M
18	6Y5-83557-10	TUBE (8M)	1		AP FOR BRA
19	90465-11M10	CLAMP	2		AP FOR BRA
20	6Y5-8350F-00	FUEL MANAGEMENT METER	1		AP FOR BRA
21	6Y5-87122-S0	.CORD ASSY 1	1		
22	6Y5-83553-F1	WIRE, LEAD (L=8.0M)	1		AP FOR BRA
23	6Y5-85752-02	SENDER UNIT ASSY, FUEL METER	2		AP FOR BRA
24	90158-06003	SCREW, WOOD	4		AP FOR BRA

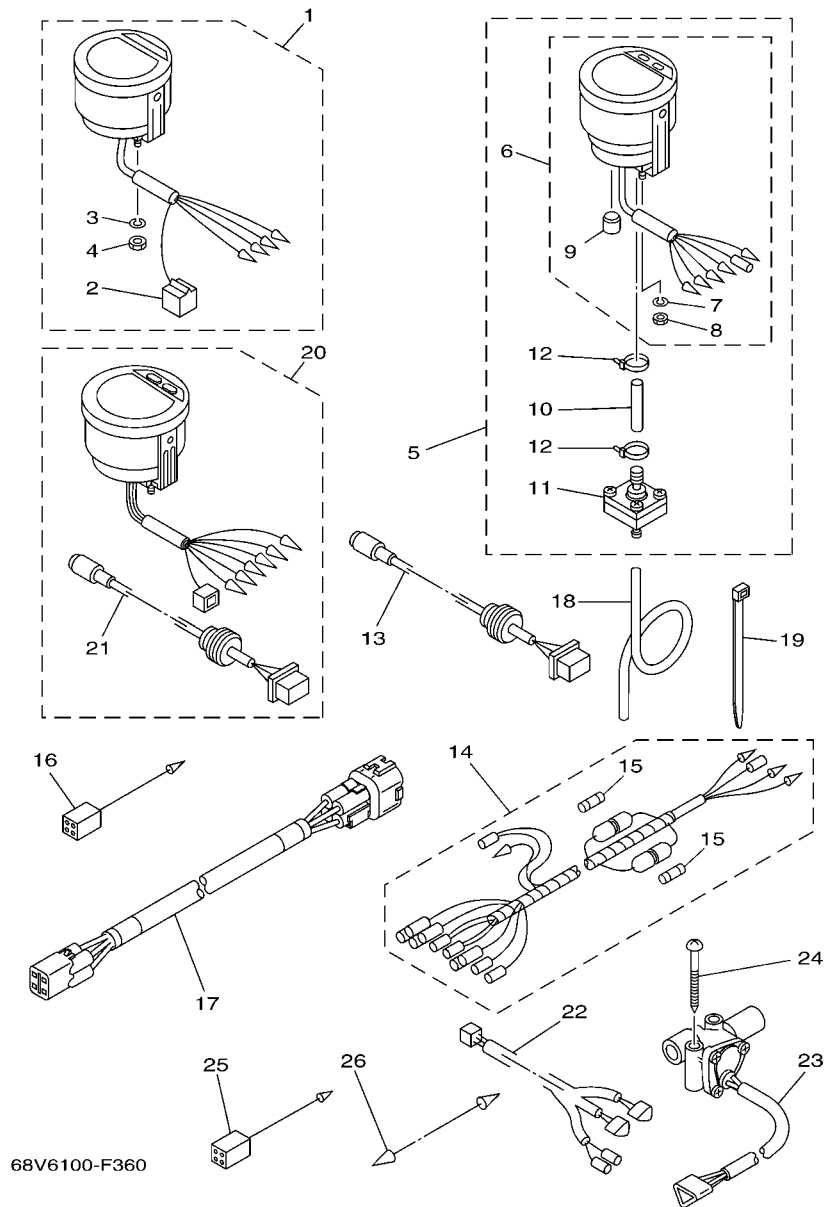
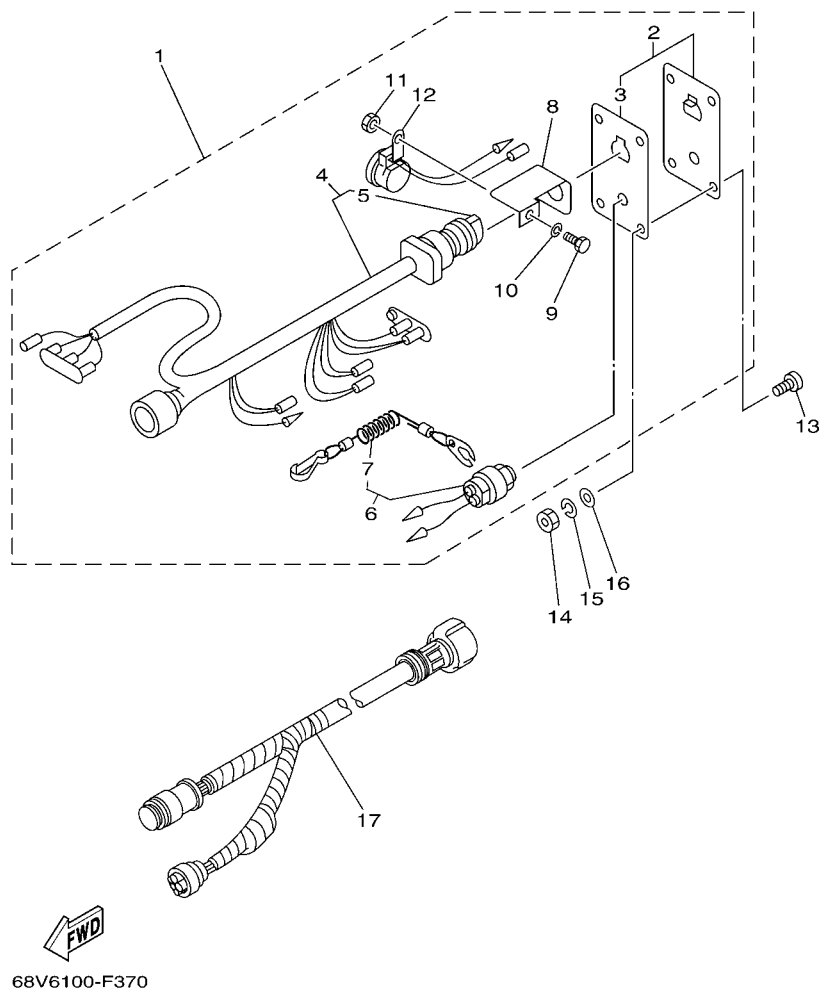

FIG. 36 METER

REF. NO.	PART NO.	DESCRIPTION	68V6	68W6		REMARKS
25	6Y5-82117-00	WIRE, LEAD (BLACK)		1		AP FOR BRA
26	703-82531-00	WIRE, LEAD		1		AP FOR BRA

FIG. 37 SWITCH & PANEL 1



REF. NO.	PART NO.	DESCRIPTION	68V6	68W6		REMARKS
1	6R5-82570-05	PANEL SWITCH ASSY	1			AP FOR CAR
2	704-82571-02	.PANEL, SWITCH	1			
3	6R5-82588-01	..PLATE	1			
4	6R5-82510-02	.MAIN SWITCH ASSY	1			
5	676-82577-00	..CAP, KEY	1			
6	688-82575-01	.ENGINE STOP SWITCH ASSY	1			
7	682-82556-00	..LANYARD, STOP SWITCH	1			
8	64D-82581-00	.STAY, CORD CLAMP	1			
9	97303-05012	.BOLT	1			
10	92903-05100	.WASHER, SPRING	1			
11	95303-05700	.NUT	1			
12	6R5-83383-00	.BUZZER	1			
13	90149-05M05	SCREW	4			AP FOR CAR
14	95303-05600	NUT	4			AP FOR CAR
15	92903-05100	WASHER, SPRING	4			AP FOR CAR
16	92903-05600	WASHER, PLATE	4			AP FOR CAR
17	6K1-8258A-40	EXTENSION, WIRE HARNESS (8M)	1			AP FOR CAR (10P)

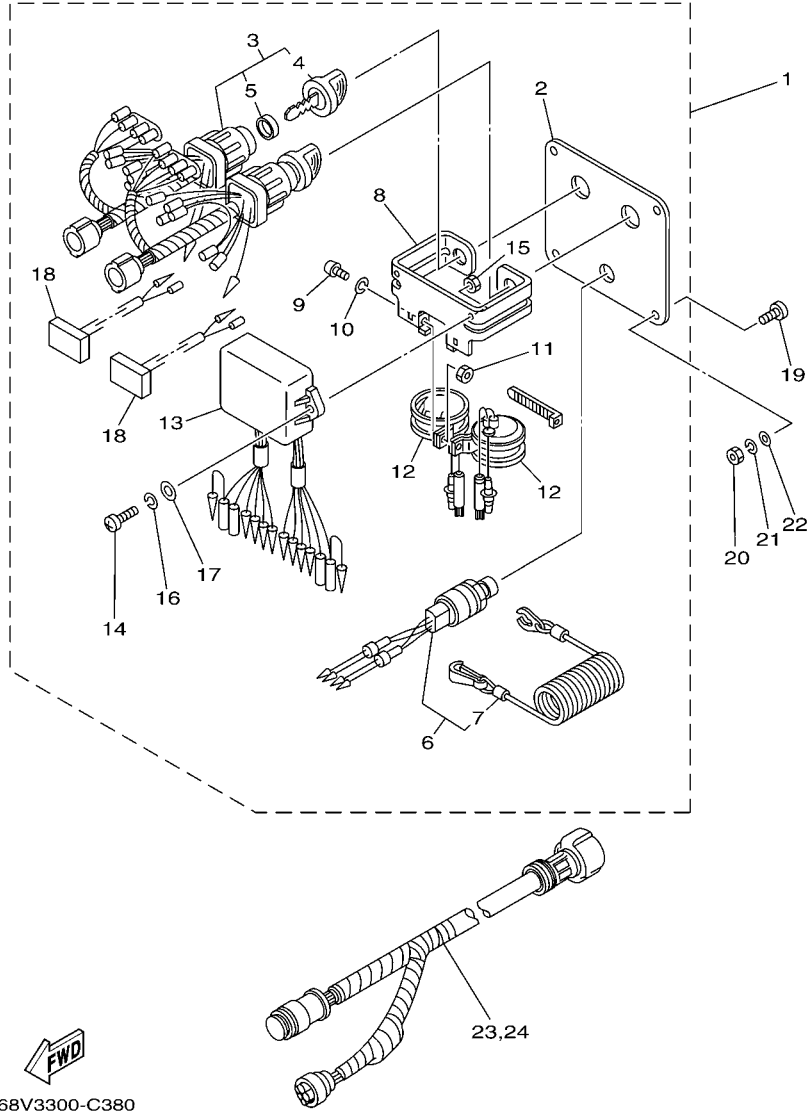

FIG. 38 SWITCH & PANEL 2

REF. NO.	PART NO.	DESCRIPTION	68V6	68W6	REMARKS
1	6K1-82570-08	PANEL SWITCH ASSY		1	AP FOR BRA
2	6K1-82571-02	.PLATE, PANEL SWITCH		1	
3	6K1-82510-06	.MAIN SWITCH ASSY		2	
4	703-82577-00	..CAP, KEY		1	
5	6K1-82532-00	..CAP		1	
6	6K1-82575-00	.ENGINE STOP SWITCH ASSY		1	
7	682-82556-00	..LANYARD, STOP SWITCH		1	
8	6K1-83614-01	.BRACKET		1	
9	98980-05010	.SCREW, BIND		2	
10	92990-05100	.WASHER, SPRING		2	
11	95380-05600	.NUT		2	
12	688-83383-11	.BUZZER		2	
13	6K1-85830-01	.CONTROL UNIT ASSY		1	
14	98980-06020	.SCREW, BIND		2	
15	95380-06600	.NUT, HEXAGON		2	
16	92990-06100	.WASHER, SPRING		2	
17	92990-06600	.WASHER, PLATE		2	
18	6K1-81980-00	.DIODE ASSY		2	
19	90149-05M05	SCREW		4	AP FOR BRA
20	95380-05600	NUT		4	AP FOR BRA
21	92990-05100	WASHER, SPRING		4	AP FOR BRA
22	92990-05600	WASHER, PLATE		4	AP FOR BRA
23	6K1-8258A-40	EXTENSION, WIRE HARNESS (8M)		1	AP FOR BRA (10P)
24	61B-8258A-01	EXTENSION, WIRE HARNESS (9.5M)		1	AP FOR BRA (10P)

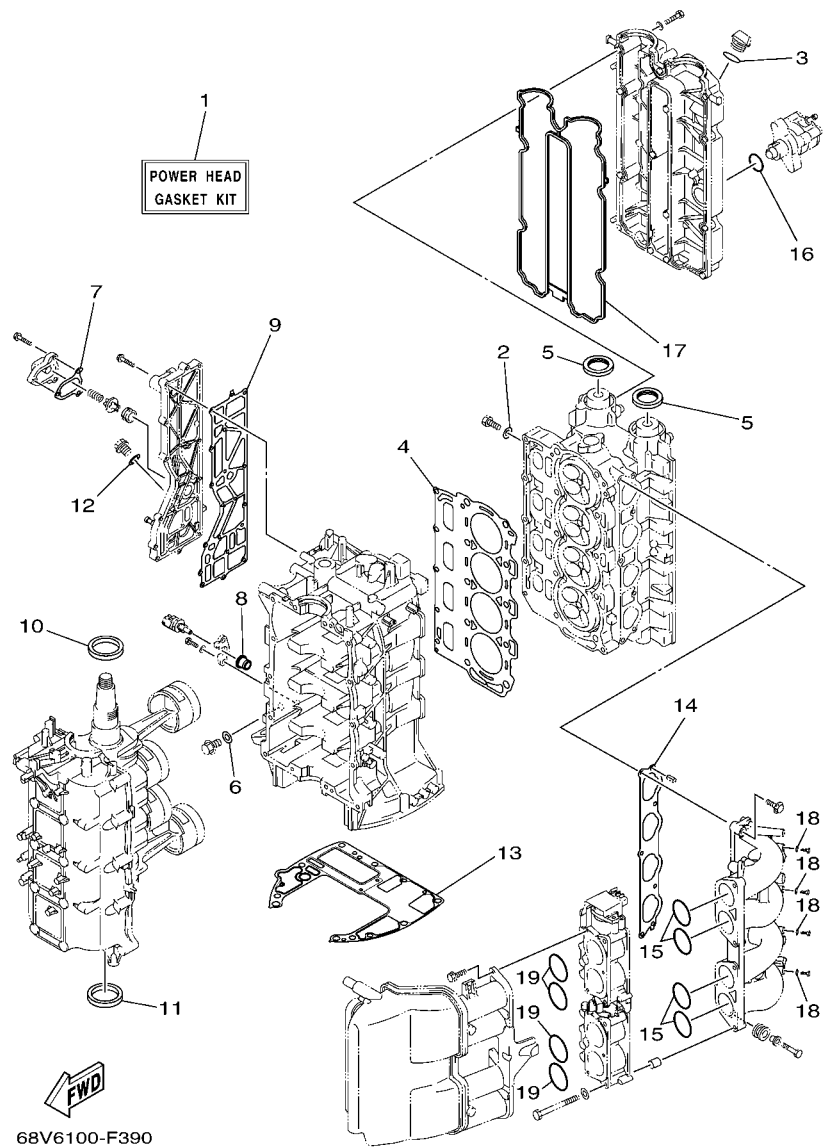

FIG. 39 REPAIR KIT 1

REF. NO.	PART NO.	DESCRIPTION	68V6	68W6			REMARKS
1	68V-W0001-04	POWER HEAD GASKET KIT	1	1			
2	90430-08143	.GASKET	4	4			
3	93210-24M79	.O-RING	1	1			
4	67F-11181-03	.GASKET, CYLINDER HEAD 1	1	1			
5	93102-38M59	.OIL SEAL	2	2			
6	90430-14115	.GASKET	1	1			
7	67F-12435-A0	.GASKET	1	1			
8	68V-85753-00	.GASKET, SENDER UNIT	1	1			
9	67F-41114-A1	.GASKET, EXHAUST OUTER COVER	1	1			
10	93102-48009	.OIL SEAL	1	1			
11	93101-48002	.OIL SEAL	1	1			
12	90430-18130	.GASKET	1	1			
13	68V-11351-00	.GASKET, CYLINDER	1	1			
14	68V-13645-00	.GASKET, MANIFOLD 1	1	1			
15	93210-48MG8	.O-RING	4	4			
16	93210-30682	.O-RING	1	1			
17	6D8-11356-01	.SEAL, CYLINDER 2	1	1			
18	90430-06014	.GASKET	4	4			
19	93210-48MJ9	.O-RING	4	4			

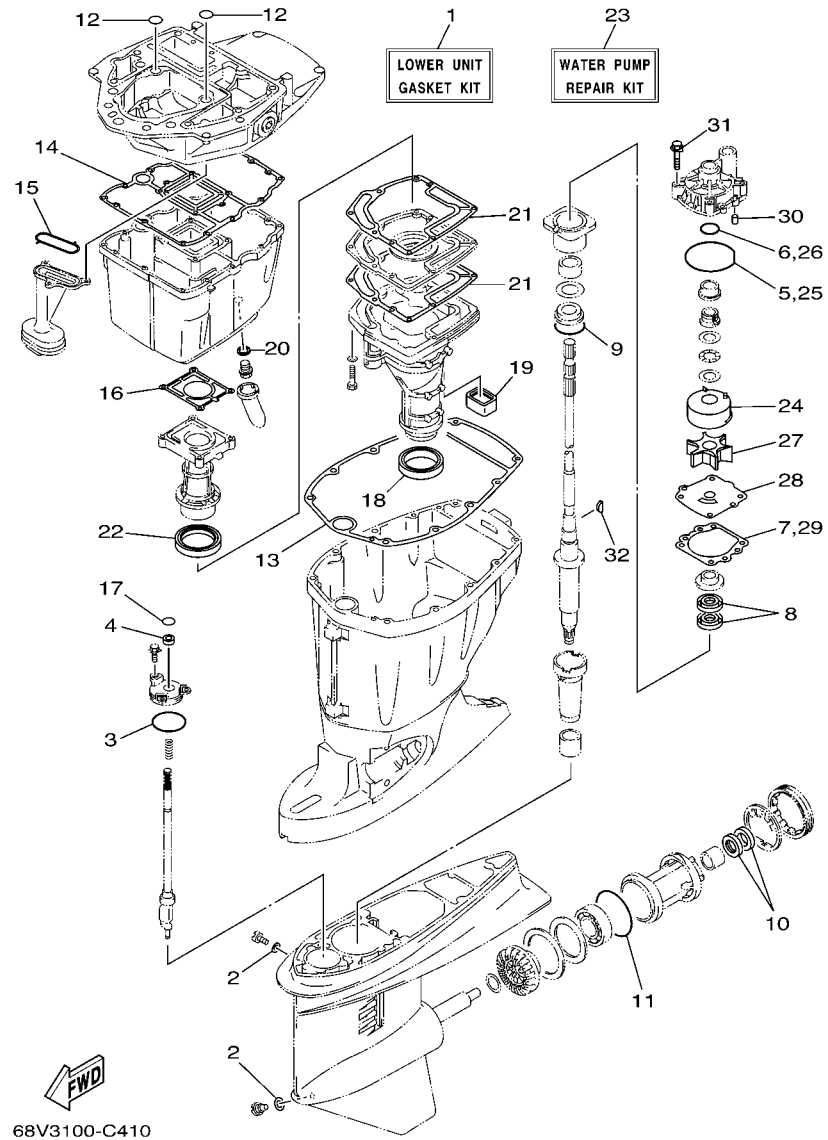
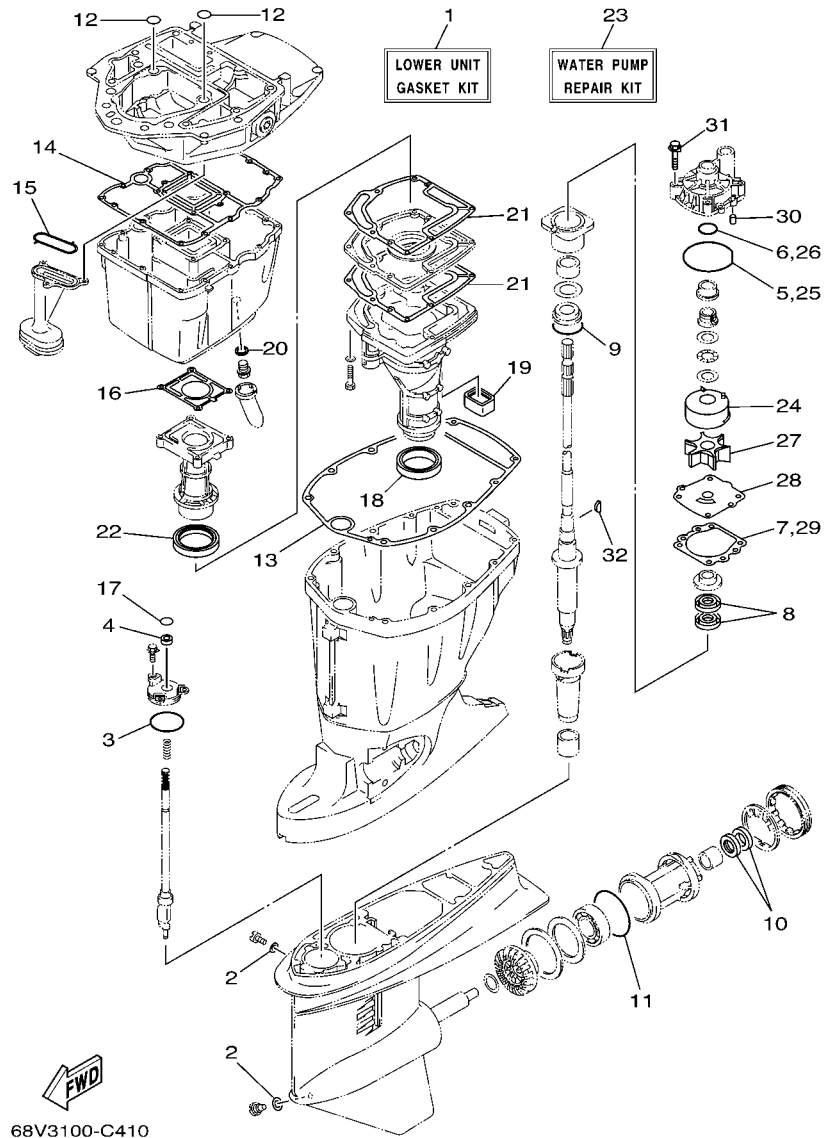

FIG. 40 REPAIR KIT 2

REF. NO.	PART NO.	DESCRIPTION	68V6	68W6	REMARKS
1	68V-W0001-21	LOWER UNIT GASKET KIT	1	1	
2	90430-08020	.GASKET	2	2	
3	93210-58144	.O-RING	1	1	
4	93106-09014	.OIL SEAL	1	1	
5	93210-86M38	.O-RING	1	1	
6	93210-37160	.O-RING	1	1	
7	6E5-44315-A0	.GASKET, WATER PUMP	1	1	
8	93101-28M16	.OIL SEAL	2	2	
9	93210-55M14	.O-RING	1	1	
10	93101-30M17	.OIL SEAL	2	2	
11	93210-86M39	.O-RING	1	1	
12	93210-19MJ1	.O-RING	2	2	
13	67F-45113-00	.GASKET, UPPER CASING	1	1	
14	68V-15312-00	.GASKET, OIL PAN	1	1	
15	67F-13415-00	.SEAL, OIL STRAINER	1	1	
16	67F-41133-A1	.GASKET, EXHAUST MANIFOLD 1	1	1	
17	93210-09165	.O-RING	1	1	
18	68V-45123-00	.GASKET, MUFFLER	1	1	
19	67F-45127-00	.SEAL	1	1	
20	90430-14M09	.GASKET	1	1	
21	67F-41134-A0	.GASKET, EXHAUST MANIFOLD	2	2	
22	67F-41138-00	.SEAL, EXT. 1	1	1	
23	68V-W0078-00	WATER PUMP REPAIR KIT	1	1	
24	61A-44322-02	.INSERT, CARTRIDGE	1	1	
25	93210-86M38	.O-RING	1	1	
26	93210-37160	.O-RING	1	1	
27	6E5-44352-01	.IMPELLER	1	1	



68V3100-C410

FIG. 40 REPAIR KIT 2

REF. NO.	PART NO.	DESCRIPTION	68V6	68W6			REMARKS
			1	1			
28	68V-44323-00	.OUTER PLATE, CARTRIDGE	1	1			
29	6E5-44315-A0	.GASKET, WATER PUMP	1	1			
30	93606-12019	.PIN, DOWEL	2	2			
31	90119-08M14	.BOLT, WITH WASHER	4	4			
32	90280-04M05	.KEY, WOODRUFF	1	1			

NUMERICAL INDEX

PART NO.	REF. NO.	PART NO.	REF. NO.	PART NO.	REF. NO.	PART NO.	REF. NO.	PART NO.	REF. NO.	PART NO.	REF. NO.
68V-24495-00	10 - 30	68V-42651-00	1 - 5	64E-43810-00	21 - 6	64E-43883-00	21 - 11	68V-44551-00-8D	20 - 14	688-45384-00	25 - 69
68V-24502-01	9 - 34	68V-42652-00	1 - 8	6E5-43814-02	21 - 13	64E-4388E-00	21 - 25	68V-44553-00-8D	20 - 24		27 - 73
68V-24502-11	9 - 34	67F-42662-00	1 - 14	64E-43816-00	22 - 17	64E-4388E-10	22 - 1	61A-44555-01-94	20 - 17	68V-45501-10	25 - 43
68V-24519-00	8 - 16	68V-42677-10	1 - 25	64E-43817-00	21 - 5	64E-4388J-00	21 - 3	61A-44575-00	20 - 16	68V-45501-30	25 - 43
6D8-24519-00	10 - 8	68V-42677-A0	1 - 25	64E-43817-10	22 - 19	64E-43891-00	22 - 31	68V-44581-01	2 - 4		27 - 45
6D8-24560-00	10 - 3	68V-42678-10	1 - 26	64E-43818-01	21 - 32	64E-43892-00	22 - 34	68V-45111-11-8D	23 - 18	61A-45527-00	25 - 23
6D8-24562-00	10 - 6	68V-42678-B0	1 - 26	64E-4381G-00	21 - 27	6E5-43896-00	22 - 9	68V-45111-31-8D	23 - 18		27 - 25
6D8-24563-00	10 - 4	68V-42681-10	1 - 28	64E-43820-00	21 - 15	64E-43897-00	21 - 24	67F-45113-00	23 - 27	6E5-45536-00	25 - 9
6D8-24564-00	10 - 5	68V-42682-10	1 - 29	64E-43821-00	21 - 16	64E-43898-00	21 - 7		40 - 13		27 - 11
68V-24566-00	10 - 10	68V-42710-01-8D	17 - 1	64E-43822-00	21 - 17	68V-44117-00	18 - 5	663-45119-00	19 - 14	61A-45538-00	25 - 20
67F-24575-00	10 - 29	648-42715-00	18 - 27	64E-43825-01	21 - 2	68V-44118-00	18 - 22	68V-45123-00	23 - 10		27 - 22
6YJ-24610-01	29 - 2	61A-42716-00	17 - 39	64E-43827-00	22 - 22	68V-44120-10	18 - 17		40 - 18	6L6-45538-00	27 - 6
6YK-24610-01	30 - 3	67F-42717-00	17 - 25	64E-43828-00	21 - 22	68V-44120-30	18 - 17	67F-45127-00	23 - 17	68V-45551-00	25 - 44
68V-2481H-00	8 - 28	68V-42718-00	1 - 20	64E-43829-00	21 - 23	68V-44121-00	18 - 15		40 - 19		27 - 46
	9 - 35	67F-42724-00	23 - 31	64E-4382G-00	21 - 29	68V-44122-01	18 - 12	67F-45151-00	23 - 23	68V-45560-00	25 - 46
67F-28100-01	10 - 39	68V-42725-00	17 - 19	68V-43830-00	22 - 4	67F-44135-00	18 - 37	6C5-45155-00	23 - 26	68W-45560-00	27 - 48
67F-2812A-00	14 - 32	68V-42725-10	17 - 19	64E-43831-00	22 - 2	6L6-44150-01	25 - 17	67F-45181-00-5B	23 - 15	6E5-45567-01	25 - 5
6A1-28176-00	17 - 50	6H1-42726-21	17 - 22	64E-43841-00	22 - 7	6E5-44150-02	27 - 19	688-45214-02	26 - 11		27 - 7
61H-2819R-31	10 - 38	6G1-42727-00	23 - 4	64E-43843-00	22 - 6	61A-44311-01	25 - 24		28 - 11	6E5-45567-10	25 - 5
6D8-41113-00-1S	2 - 16	68V-42738-00-5B	17 - 17	64E-43843-10	22 - 38		27 - 26	688-45215-02	26 - 12		27 - 7
67F-41114-A1	2 - 19	67F-42741-01-8D	17 - 40	64E-4384J-00	21 - 18	6E5-44312-00	26 - 4		28 - 12	6E5-45567-20	25 - 5
	39 - 9	6H4-42748-00	17 - 24	64E-43850-00	22 - 15		28 - 4	6G5-45251-02	19 - 2		27 - 7
67F-41131-01-5B	23 - 5	68F-42753-00	17 - 46	66Y-43851-00	22 - 11	6E5-44315-A0	25 - 31	68V-45300-12-8D	25 - 1	6E5-45567-30	25 - 5
67F-41133-A1	23 - 6	67F-42756-00	17 - 20	68V-43855-00	22 - 14		27 - 33	68V-45300-32-8D	25 - 1		27 - 7
	40 - 16	67F-42761-00-94	2 - 37	64E-43858-00	22 - 12		40 - 7	68W-45300-32-8D	27 - 1	6E5-45567-40	25 - 5
67F-41134-A0	23 - 14	67F-42815-00-8D	17 - 5	6E5-43858-00	21 - 28	61A-44322-02	25 - 25	6E5-45301-05-8D	25 - 2		27 - 7
	40 - 21	67F-42816-00-8D	17 - 6	72X-43858-00	22 - 5		27 - 27		27 - 2	6E5-45567-50	25 - 5
67F-41137-02-94	23 - 1	68V-42818-01	17 - 9	64E-43859-00	22 - 13		40 - 24	6E5-45318-00	23 - 21		27 - 7
67F-41138-00	23 - 16	67F-42828-00-5B	17 - 7	64E-43860-00	22 - 20	68V-44323-00	25 - 30	6E5-45321-00	25 - 13	6E5-45567-60	25 - 5
	40 - 22	68V-43111-01-8D	19 - 1	6E5-43862-00	21 - 10		27 - 32		27 - 15		27 - 7
68V-41237-00	7 - 28	68V-43112-01-8D	19 - 9	6G5-43863-00	22 - 10		40 - 28	6E5-45331-00-94	25 - 34	68W-45570-10	27 - 63
6H4-41237-00	7 - 29	64E-43126-00	19 - 37	6E5-43864-00	21 - 20	6E5-44352-01	25 - 28		27 - 36	68V-45571-00	25 - 60
68V-42154-00	18 - 36	64E-43131-01	19 - 15	6G5-43864-00	21 - 19		27 - 30	6E5-45332-00-94	25 - 58	6E5-45576-00	25 - 61
68V-42157-00	18 - 30	64E-43139-02	20 - 1	64E-43865-00	22 - 16		40 - 27	6L6-45332-00-94	27 - 61	6L6-45576-00	27 - 64
68V-42171-00	18 - 31	64D-43144-00	17 - 14	6G5-43865-00	22 - 35	68V-44361-11	26 - 2	688-45341-10	25 - 7	6L6-45577-00	25 - 65
68V-42510-10-8D	20 - 9	66T-43144-00	19 - 27	64E-43866-00	21 - 9	68V-44361-30	26 - 2		27 - 9		27 - 70
68V-42510-30-8D	20 - 9	6E5-43145-01	31 - 8	64E-43867-00	21 - 8		28 - 2	6E5-45344-00	25 - 40	6L6-45577-10	25 - 65
68V-42610-12-8D	1 - 1	6G5-43148-00	19 - 32	64E-43868-00	22 - 3		26 - 3		27 - 42		27 - 70
68V-42610-B2-8D	1 - 1	6G5-43181-02	19 - 29	64E-43869-00	21 - 26	6E5-44365-00	28 - 3		28 - 3		27 - 70
68V-42612-00-8D	1 - 17	6G5-43185-02	19 - 30	6H1-4386K-10	22 - 29		26 - 1	6L6-45371-00	28 - 15	6L6-45577-20	25 - 65
68V-42613-00	1 - 15	64E-43311-10-8D	19 - 22	6E5-43872-00	21 - 12	6E5-44366-00	26 - 1	6E5-45371-01	26 - 15		27 - 70
68V-42615-00	1 - 21	64E-43311-20-8D	19 - 22	64E-43873-00	22 - 24	6H3-44391-01	18 - 1	688-45375-00	26 - 10	6L6-45577-30	25 - 65
68V-42617-00	1 - 30	63P-43376-00	20 - 6	6E5-43874-01	21 - 21		1 - 32		28 - 10		27 - 70
68V-42619-00	1 - 31	68V-43800-02-4D	21 - 1	64E-43875-00	22 - 25		17 - 23	663-45376-00-94	26 - 9	6L6-45577-40	25 - 65
68V-42628-00	1 - 19	64E-43802-00	22 - 8	64E-43879-00	22 - 27	67F-44514-00-94	20 - 27		28 - 9		27 - 70
68V-42632-00	1 - 22	64E-43805-00	22 - 37	64E-43879-10	22 - 26	67F-44526-00	20 - 30	6E5-45378-00	25 - 10	6L6-45577-50	25 - 65
68V-42647-00	1 - 2	64E-4380F-00	22 - 33	64E-4387A-00	22 - 23	6G5-44526-00	19 - 3		27 - 12		27 - 70
67F-42649-00	1 - 11	64E-4380J-00	22 - 30	68V-43880-02	22 - 28	67F-44533-00	20 - 32	688-45383-02	25 - 68	6L6-45577-60	25 - 65
						68F-44533-00	2 - 40		27 - 72		27 - 70

NUMERICAL INDEX

PART NO.	REF. NO.	PART NO.	REF. NO.	PART NO.	REF. NO.	PART NO.	REF. NO.	PART NO.	REF. NO.	PART NO.	REF. NO.
6K1-45578-01	27 - 66	688-45974-02-98	26 - 27	703-48211-01	33 - 61	EL8-48244-00	35 - 30	704-48287-00	34 - 20	67F-81813-00	16 - 6
6K1-45578-10	27 - 66	62A-45974-10	26 - 27	703-48212-00	33 - 58	703-48245-00	33 - 11		35 - 20	68F-81820-00	16 - 7
6K1-45578-20	27 - 66	688-45976-01-98	26 - 27	703-48213-00	33 - 59	EL8-48245-00	34 - 31	703-48291-10	33 - 39	67F-81821-00	16 - 13
6K1-45578-30	27 - 66	688-45978-60-98	26 - 27	703-48215-00	33 - 43		35 - 31	703-48293-10	33 - 41	6K7-81826-10	16 - 24
6K1-45578-40	27 - 66	63P-45987-00	26 - 22	704-48215-20	34 - 12	701-48246-00	34 - 5	701-48320-50	32 - 4	67F-81828-00	16 - 25
6K1-45578-50	27 - 66		28 - 22	704-48215-30	35 - 12		35 - 5	701-48320-60	32 - 4	68V-8182L-00	7 - 16
6K1-45578-60	27 - 66	688-45997-01	26 - 23	703-48219-00	33 - 30	703-48246-00	33 - 23	701-48320-80	32 - 4	67F-81830-00	16 - 17
6E5-45587-01	25 - 37		28 - 23	704-48219-P0	34 - 49	701-48248-00	33 - 13	663-48344-00	18 - 3	67F-81832-00	16 - 11
	27 - 39	67F-46241-00	5 - 17		35 - 49		34 - 38	703-48345-01	33 - 19	67F-81836-00	16 - 12
6E5-45587-10	25 - 37	704-48119-31	34 - 59	703-48221-00	33 - 56		35 - 38		34 - 19	67F-81839-00	16 - 21
	27 - 39	704-48119-41	35 - 68	704-48221-P0	34 - 58	EL8-48251-00	34 - 3		35 - 19	67F-8183R-00	16 - 16
6E5-45587-20	25 - 37	EL8-48127-00	34 - 23		35 - 67		35 - 3	701-48350-00	32 - 4	60V-8183T-00	16 - 18
	27 - 39		35 - 23	703-48222-00	33 - 27	703-48252-00	33 - 12	701-48350-20	32 - 4	68F-81840-00	16 - 4
6E5-45587-30	25 - 37	704-48128-00	34 - 2	704-48222-P0	34 - 32	EL8-48254-00	34 - 27	703-48358-00	33 - 20	67F-81841-00	16 - 14
	27 - 39		35 - 2		35 - 32		35 - 27		34 - 24	67F-81842-00	16 - 20
6E5-45587-40	25 - 37	704-48144-10	34 - 50	703-48223-00	33 - 28	EL8-48259-00	34 - 7		35 - 24	67F-81846-00	16 - 26
	27 - 39	704-48144-20	35 - 50	703-48225-00	33 - 29		35 - 7	68V-48511-00-8D	20 - 34	67F-81850-00	16 - 2
6E5-45587-50	25 - 37	703-48152-00	33 - 57	6X3-48225-20	34 - 43	704-48261-00	34 - 15	67F-48538-00	18 - 1	67F-81857-00	16 - 9
	27 - 39	703-48153-00	33 - 3		35 - 43		35 - 15	6E5-61301-01	31 - 10	67F-81869-00	16 - 23
6E5-45587-60	25 - 37	704-48153-00	34 - 55	703-48226-00	33 - 26	703-48261-01	33 - 2	6E5-61303-00	31 - 14	67F-81891-00	16 - 15
	27 - 39		35 - 55	703-48227-00	33 - 24	704-48262-00	34 - 8	6E5-61311-11	31 - 12	68V-81919-00	14 - 51
68W-45611-00	27 - 51	704-48156-00	35 - 63	704-48229-P1	34 - 35		35 - 8	6E5-61313-00	31 - 11	68V-81919-10	14 - 52
6E5-45611-01	25 - 48	EL8-48164-00	34 - 41		35 - 35	703-48264-00	33 - 6	6E5-61315-00	31 - 13	60V-81925-00	16 - 28
68V-45631-01	25 - 56		35 - 41	704-48229-R0	35 - 60	704-48264-00	34 - 9	6E5-61350-02	31 - 1	68V-81941-01	16 - 22
	27 - 59	704-48166-00	34 - 56	704-48231-00	34 - 25		35 - 9	6E5-61351-01	31 - 2	68V-81942-03	14 - 31
6E5-45633-01	25 - 57		35 - 56		35 - 25	703-48265-00	33 - 9	6E5-61355-00	31 - 5	68V-81948-02	14 - 23
	27 - 60	704-48167-01	34 - 61	703-48232-00	33 - 62	704-48265-00	34 - 4	68V-81145-01	7 - 14	68V-81949-00	14 - 15
6E5-45634-01	25 - 50	704-48167-11	35 - 69	704-48232-P1	34 - 40		35 - 4	68V-81146-01	7 - 12	68V-8194A-00	14 - 7
	27 - 53	704-48176-00	34 - 51		35 - 40	703-48268-00	33 - 5	68V-81147-00	7 - 18	68V-81950-00	14 - 5
6K1-45641-01	25 - 49	704-48176-10	35 - 51	704-48233-00	34 - 53	703-48271-00	33 - 60		8 - 8	704-81950-10	35 - 58
6E5-45641-03	27 - 52	704-48178-00	35 - 66		35 - 53	704-48271-00	34 - 22	68V-81315-00	15 - 22	68V-81953-00	14 - 8
6L6-45930-01-98	28 - 27	704-48178-10	34 - 60	703-48234-00	33 - 18		35 - 22	445-81328-20	12 - 7	68V-8195B-01	14 - 14
688-45930-02-98	26 - 27	703-48189-00	33 - 17	704-48234-00	34 - 48	EL8-48279-00	34 - 47	67F-8132G-01	15 - 1	6D3-81960-00	13 - 14
688-45932-60-98	26 - 27	EL8-48191-00	34 - 16		35 - 48		35 - 47	6D8-81332-00	12 - 16	6K1-81980-00	38 - 18
6E5-45941-00-EL	26 - 27		35 - 16	703-48235-00	33 - 4	703-48281-00	33 - 31	67F-81337-01	12 - 19	68V-82105-00	14 - 1
6E5-45943-00-EL	26 - 27	704-48192-00	34 - 44	704-48235-00	34 - 54	704-48281-00	34 - 13	63D-81345-20	12 - 5	6Y5-82117-00	36 - 16
6E5-45945-01-EL	26 - 27		35 - 44		35 - 54		35 - 13	68V-81410-00	12 - 4	6G5-82119-00	14 - 13
6E5-45947-00-EL	26 - 27	704-48192-P0	34 - 52	703-48236-00	33 - 16	EL8-48281-00	34 - 11	68V-81450-00	12 - 1	682-82119-01	14 - 17
6E5-45949-00-EL	26 - 27		35 - 52	703-48238-00	33 - 22		35 - 11	68V-81460-00	12 - 2	6E5-82148-00	19 - 6
6E5-45952-00-EL	26 - 27	703-48198-00	33 - 14	704-48238-00	34 - 39	703-48282-00	33 - 32	6D8-81518-00	14 - 33	66K-82149-00	19 - 26
6E5-45954-00-EL	26 - 27	703-48205-17	32 - 1		35 - 39	704-48283-00	34 - 17	6D8-81528-00	15 - 4	68V-82149-30	19 - 26
6E5-45956-00-EL	26 - 27		33 - 1	EL8-48241-00	34 - 26		35 - 17	68V-81673-00	12 - 8	1E6-82151-00	36 - 15
6L6-45970-00-98	28 - 27	704-48205-P1	32 - 2		35 - 26	703-48284-00	33 - 52	68V-81800-01	16 - 1	67F-82151-00	14 - 35
688-45970-03-98	26 - 27		34 - 1	704-48242-10	34 - 42	703-48284-10	33 - 52	67F-81801-00	16 - 5	67F-82151-10	14 - 36
62A-45970-10	26 - 27	703-48207-17	32 - 1		35 - 42	704-48284-P0	34 - 57	67F-81807-00	16 - 10	67F-8215B-10	14 - 39
6L6-45972-00-98	28 - 27		33 - 1	703-48243-00	33 - 15		35 - 57	67F-81808-00	16 - 8	67F-8215B-20	14 - 40
688-45972-02-98	26 - 27	704-48207-P1	32 - 3	703-48244-00	33 - 21	704-48285-10	35 - 65	67F-81809-00	16 - 19	68V-82310-00	13 - 5
62A-45972-10	26 - 27		35 - 1	EL8-48244-00	34 - 30	701-48287-00	33 - 42	67F-81810-00	16 - 3	68V-82310-10	13 - 6

NUMERICAL INDEX

PART NO.	REF. NO.	PART NO.	REF. NO.	PART NO.	REF. NO.	PART NO.	REF. NO.	PART NO.	REF. NO.	PART NO.	REF. NO.
68V-82317-00	13 - 2	61A-82588-01	18 - 7	689-85547-00	10 - 1	90119-06M49	6 - 15	90185-05002	26 - 14	90344-51019	4 - 4
6A0-82317-00	14 - 24	6R5-82588-01	37 - 3	68V-85548-00	14 - 29	90119-06M59	13 - 4		28 - 14	90386-06M12	18 - 16
67F-82361-00	13 - 12	68V-82588-10	15 - 8	68V-85580-00	12 - 3		14 - 26	90185-09M01	31 - 6	90386-10M16	19 - 31
67F-82362-00	13 - 13	61B-8258A-01	38 - 24	6Y5-85752-02	36 - 23	90119-06M82	6 - 18	90185-10051	20 - 36	90386-15M73	17 - 10
68V-82377-00	17 - 49	688-8258A-10	14 - 53	68V-85753-00	15 - 16	90119-06M83	10 - 28	90185-12M12	20 - 33	90386-22M98	19 - 38
63V-82377-50	19 - 40	688-8258A-20	33 - 49		39 - 8	90119-06M92	12 - 22	90185-22M11	19 - 20		21 - 33
68V-82380-00	7 - 17	6K1-8258A-40	37 - 17	67F-85757-00	15 - 15	90119-06MA2	2 - 26	90201-06068	17 - 12	90386-25M31	19 - 18
68V-82388-00	13 - 10		38 - 23	67F-85790-00	15 - 14	90119-06MA4	2 - 20	90201-06M31	18 - 44	90386-38M32	20 - 12
68V-82504-00	15 - 21	704-82590-10	35 - 59	6K1-85830-01	38 - 13	90119-06ME1	6 - 19	90201-08M12	10 - 32	90386-90M90	18 - 19
6R5-82510-02	37 - 4	68V-82590-50	14 - 34	68V-85885-00	7 - 15	90119-07234	4 - 7	90201-08M14	21 - 30	90387-06119	13 - 3
6K1-82510-06	38 - 3	703-82591-00	33 - 53	65L-85886-00	6 - 20	90119-07235	4 - 5	90201-09M02	18 - 20		14 - 25
703-82510-43	33 - 44	703-82592-00	33 - 54	68V-8591A-41	13 - 1		10 - 34	90201-10M02	18 - 32	90387-06M21	18 - 34
6D8-8252H-00	15 - 27	68V-82594-00	14 - 27	68V-8591A-50	13 - 1	90119-08091	20 - 28	90201-10M20	31 - 7	90387-06M43	17 - 45
703-82531-00	33 - 46	703-82594-00	33 - 25	68V-8591A-60	13 - 1	90119-08M14	25 - 33	90201-10M76	31 - 17	90387-06M64	24 - 12
	36 - 26	704-82594-00	34 - 33	6Y5-87122-S0	36 - 13		27 - 35	90201-12M05	19 - 43	90387-06M71	12 - 20
68V-82532-00	14 - 16		35 - 33	68V-8A360-00	8 - 2		40 - 31	90201-12M09	20 - 31	90387-08M32	6 - 3
6K1-82532-00	38 - 5	60V-8259F-00	18 - 6	68V-8A360-10	8 - 2	90119-08M22	17 - 2	90201-13M01	19 - 42	90387-08M37	17 - 4
703-82540-00	33 - 50	68V-8259N-00	7 - 33	K1C-A3275-00	3 - 8	90119-08M58	23 - 30	90201-15M58	20 - 20	90387-10M05	19 - 34
704-82540-20	34 - 10	6R5-83383-00	37 - 12	K0A-A3721-00	5 - 7	90119-08M66	2 - 6	90201-16M55	20 - 19	90387-10M08	4 - 18
704-82540-30	35 - 10	703-83383-02	33 - 51	K0A-A3722-00	5 - 8	90119-08M68	6 - 2	90201-22M01	25 - 21	90387-10M61	31 - 3
6D8-82544-00	6 - 9	688-83383-11	38 - 12	68V-W0001-04	39 - 1	90119-08M91	4 - 20		27 - 23	90401-20145	2 - 42
682-82556-00	33 - 48	6Y5-83500-S5	36 - 5	68V-W0001-21	40 - 1	90119-10M06	5 - 15	90201-24014	12 - 14	90430-06014	8 - 25
	37 - 7	6Y5-8350F-00	36 - 20	68V-W0070-10	1 - 27	90119-10M08	23 - 19	90201-26M00	27 - 50		39 - 18
	38 - 7	6Y5-8350T-90	36 - 1	68V-W0078-00	40 - 23	90119-10M72	5 - 22	90201-26M59	19 - 19	90430-06M03	2 - 31
703-82563-02	33 - 55	6Y5-83533-T2	36 - 9	68V-W009A-05-1S	4 - 1	90119-10M88	2 - 5	90201-30M92	25 - 66		4 - 12
63D-82563-10	15 - 23	6Y5-83553-00	36 - 14	68V-W009B-07-1S	2 - 1	90119-10M89	26 - 8	90201-38M60	20 - 10	90430-08020	25 - 8
703-82563-12	33 - 55	6Y5-83553-F1	36 - 22	68V-W1164-01	3 - 7		28 - 8	90202-07M07	18 - 13		27 - 10
704-82563-41	34 - 34	6Y5-83553-M0	36 - 14	68V-W1164-11	3 - 7	90149-05M05	37 - 13	90202-32M19	20 - 18		40 - 2
704-82563-51	35 - 34	6Y5-83557-10	36 - 18	90101-09M70	31 - 18		38 - 19	90202-40M47	20 - 13	90430-08143	4 - 16
704-82563-H1	35 - 61	6Y5-83557-31	36 - 10	90101-12M03	19 - 41	90152-05M07	26 - 13	90206-10M04	18 - 33		39 - 2
704-82563-J1	35 - 64	6E5-83558-00	26 - 18	90101-12M05	19 - 41		28 - 13	90206-15M18	17 - 11	90430-14115	2 - 8
6R5-82570-05	37 - 1		28 - 18	90101-12M77	19 - 41	90157-05M16	30 - 5	90206-22M19	25 - 22		39 - 6
6K1-82570-08	38 - 1	6E5-83558-10	25 - 12	90105-06M07	2 - 30	90157-05M19	29 - 4		27 - 24	90430-14M09	24 - 4
6K1-82571-02	38 - 2		27 - 14		4 - 11	90158-06003	36 - 24	90249-06M19	19 - 33		40 - 20
704-82571-02	37 - 2	6Y5-83570-S5	36 - 6	90105-10M00	26 - 16	90159-06M28	17 - 42	90250-08M07	25 - 55	90430-18130	2 - 18
6K1-82575-00	38 - 6	67F-83614-00	15 - 25		28 - 16	90159-06M29	4 - 30		27 - 58		39 - 12
688-82575-01	33 - 47	6K1-83614-01	38 - 8	90105-10M89	4 - 19	90167-06002	17 - 32	90280-04008	5 - 25	90445-076K2	26 - 17
	37 - 6	6K1-83623-41	12 - 27	90109-06M80	17 - 15	90170-09M05	31 - 19	90280-04M05	25 - 29		28 - 17
676-82577-00	37 - 5	6K1-83623-50	12 - 28	90109-06M81	17 - 27	90170-14M06	31 - 15		27 - 31	90445-07ME8	25 - 11
703-82577-00	33 - 45	6A1-83625-41	12 - 25	90109-06M82	17 - 8	90170-16M01	25 - 45		40 - 32	90445-07ME9	25 - 11
	38 - 4	6A1-83625-51	12 - 26	90109-06M86	15 - 26		27 - 47	90280-04M08	12 - 13		27 - 13
6E3-8257H-00	17 - 51	68V-83626-00	4 - 38		17 - 21	90170-40003	5 - 24	90282-04010	25 - 67	90445-10M18	1 - 33
64D-82581-00	37 - 8	67F-83627-01	16 - 34		18 - 2	90171-18M04	26 - 25		27 - 71	90445-13M01	11 - 2
6D8-82581-00	14 - 45	6Y5-83653-30	36 - 17	90109-12007	20 - 29		28 - 25	90340-08002	25 - 6		29 - 9
68F-82582-00	16 - 29	6Y5-83653-40	36 - 17	90109-14007	20 - 21	90179-06M28	1 - 18		27 - 8	90445-13M35	29 - 11
68V-82582-10	14 - 54	67H-83672-00	26 - 3	90116-10175	20 - 35		18 - 35	90340-14M06	2 - 7	90445-13M37	10 - 2
6E5-82587-00	15 - 24	6Y5-83728-00	36 - 11	90119-06M10	25 - 16	90179-08003	16 - 27		24 - 3	90445-15M03	5 - 20
6E5-82588-00	17 - 26	72X-85075-L0	22 - 21		27 - 18	90179-24002	12 - 15	90340-18M09	2 - 17	90447-07007	14 - 38

NUMERICAL INDEX

PART NO.	REF. NO.	PART NO.	REF. NO.	PART NO.	REF. NO.	PART NO.	REF. NO.	PART NO.	REF. NO.	PART NO.	REF. NO.
90447-10003	14 - 37	91609-25014	10 - 31	92995-06600	19 - 8	93210-55M14	25 - 39	93606-19M23	23 - 13	97095-06014	15 - 6
90464-06001	13 - 11	91690-30020	19 - 35		23 - 8		27 - 41	93608-12M05	26 - 5	97095-06016	10 - 12
90464-12M58	14 - 28	91690-50014	6 - 4		24 - 6		40 - 9		28 - 5		13 - 18
90464-16001	2 - 43	91809-08006	4 - 6	92995-08100	19 - 17	93210-58144	25 - 14	93608-16M16	23 - 3		14 - 41
90464-18004	17 - 48		10 - 35	92995-08600	4 - 14		27 - 16	93700-06M03	19 - 13		15 - 2
90464-20258	17 - 47	92780-06020	34 - 28		6 - 23		40 - 3	94702-00400	4 - 39		17 - 13
90465-06M86	15 - 19		35 - 28		25 - 42	93210-86M38	25 - 26	95303-05600	37 - 14	97095-06020	2 - 10
90465-08M23	17 - 28	92903-05100	37 - 10		27 - 44		27 - 28	95303-05700	37 - 11	97095-06025	2 - 38
90465-08M63	1 - 34	92903-05600	37 - 16	92995-10100	20 - 26		40 - 5	95333-08600	16 - 32		4 - 34
	19 - 23	92903-06100	14 - 3		26 - 7	93210-86M39	25 - 64	95380-04600	36 - 4		13 - 7
90465-11M10	2 - 34	92903-06600	14 - 4		28 - 7		27 - 69	95380-05600	33 - 7	97095-06030	4 - 27
	6 - 7	92903-08100	16 - 33	92995-10600	20 - 8		40 - 11		34 - 21		12 - 10
	8 - 29	92903-08600	16 - 31	92995-14600	20 - 23	93306-208U0	25 - 59		35 - 21		19 - 4
	10 - 9	92907-04600	4 - 24	93101-28M16	25 - 35	93315-345W0	27 - 4		38 - 11	97095-06035	18 - 39
	17 - 38	92907-06600	24 - 11		27 - 37	93315-425U7	25 - 47	95380-05700	7 - 30	97095-06040	18 - 10
	19 - 21	92990-04100	36 - 3		40 - 8		27 - 49	95380-06600	1 - 4	97095-06045	24 - 26
	20 - 5	92990-05100	38 - 10	93101-30M17	25 - 63	93315-43061	27 - 67		17 - 41	97095-08014	4 - 15
	26 - 19	92990-05200	1 - 23		27 - 68	93315-430U8	25 - 62		33 - 40	97095-08020	6 - 22
	28 - 19	92990-05300	34 - 36		40 - 10	93315-628U9	25 - 3		34 - 37		19 - 16
	36 - 12		35 - 36	93101-48002	3 - 3		27 - 3		35 - 37	97095-08025	25 - 41
90465-11M52	14 - 48	92990-05600	38 - 22		39 - 11	93317-330U2	25 - 36		38 - 15		27 - 43
90465-12M03	6 - 11	92990-06100	1 - 3	93102-08M43	22 - 36		27 - 38	95380-08600	10 - 11	97303-05012	37 - 9
90465-13M18	6 - 24		38 - 16	93102-38M59	5 - 16	93332-000U7	25 - 4	95380-12600	19 - 44	97380-05025	33 - 8
	14 - 44	92990-06300	34 - 46		39 - 5	93332-000V7	27 - 62	95380-14600	20 - 22	97380-06018	34 - 18
90467-20M15	2 - 35		35 - 46	93102-48009	3 - 2	93341-360U8	27 - 5	95380-14700	31 - 16		35 - 18
	6 - 8	92990-06600	19 - 12		39 - 10	93341-440U5	27 - 65	95780-10300	20 - 7	97380-08030	33 - 33
90468-18008	18 - 4		23 - 25	93106-09014	25 - 15	93341-930V2	25 - 38	95895-06025	6 - 10	97575-08540	2 - 32
90480-06M19	11 - 4		38 - 17		27 - 17		27 - 40	97013-06020	14 - 2		6 - 1
90480-12072	2 - 12	92990-08600	33 - 34		40 - 4	93410-22M11	19 - 39	97013-08045	16 - 30		23 - 2
	4 - 25	92990-18200	26 - 24	93210-08287	29 - 14	93410-37M04	20 - 15	97027-06025	24 - 10	97607-04110	12 - 6
90480-13M24	15 - 5		28 - 24	93210-09165	18 - 18	93420-36M01	23 - 22	97075-06025	18 - 23	97607-04310	22 - 32
	17 - 44	92995-04100	18 - 9		40 - 17	93430-06024	33 - 10		24 - 5	97780-50620	1 - 35
90480-15M31	12 - 21	92995-06100	12 - 11	93210-10M74	21 - 4		34 - 6	97075-06030	23 - 11	97780-50625	1 - 24
90480-20M05	2 - 23		13 - 8	93210-16275	31 - 9		35 - 6	97075-06070	23 - 7	97780-60525	20 - 2
90480-22M15	17 - 3		14 - 11	93210-19MJ1	24 - 29	93501-04M02	18 - 25	97075-08025	4 - 13	97780-60620	14 - 9
90501-11M10	25 - 19		15 - 12		40 - 12	93503-16003	25 - 54	97075-10040	20 - 25	97780-60625	14 - 6
	27 - 21		18 - 40	93210-24M79	4 - 37		27 - 57	97075-10045	26 - 6	97880-06012	19 - 11
90501-12082	18 - 26		19 - 5		39 - 3	93507-32009	25 - 52		28 - 6	97880-06016	23 - 24
90501-16M11	2 - 22	92995-06600	1 - 7	93210-30682	10 - 27		27 - 55	97080-08016	21 - 31	97885-04016	18 - 8
90501-16M37	25 - 51		2 - 11		39 - 16	93511-32017	25 - 53	97095-06010	8 - 24	97885-06010	12 - 17
	27 - 54		4 - 28	93210-37160	25 - 27		27 - 56		14 - 10	97885-06016	20 - 4
90506-14M24	19 - 36		6 - 13		27 - 29	93604-12M07	24 - 28		15 - 20	97890-05016	34 - 62
90506-16M34	17 - 16		10 - 13		40 - 6	93605-10108	5 - 13		19 - 7		35 - 70
90506-16M39	5 - 19		12 - 12	93210-37MH7	20 - 11	93606-12019	2 - 3		23 - 28	97890-05025	34 - 14
90560-12M01	31 - 4		13 - 9	93210-48MG8	7 - 27		24 - 7	97095-06012	1 - 6		35 - 14
91490-20015	18 - 21		14 - 12		39 - 15		25 - 32		6 - 12	97890-06018	34 - 45
91490-40030	26 - 26		15 - 3	93210-48MJ9	6 - 17		27 - 34		15 - 9		35 - 45
	28 - 26		18 - 11		39 - 19		40 - 30	97095-06014	14 - 46	98507-04008	4 - 23

NUMERICAL INDEX

PART NO.	REF. NO.	PART NO.	REF. NO.	PART NO.	REF. NO.	PART NO.	REF. NO.	PART NO.	REF. NO.
98580-03015	33 - 38								
98580-04006	33 - 36								
98580-04010	33 - 35								
98580-05010	33 - 37								
98780-04016	2 - 15								
98780-05018	34 - 29								
	35 - 29								
98980-05010	38 - 9								
98980-06020	38 - 14								
99001-08600	25 - 18								
	27 - 20								
99530-08012	12 - 9								
99530-10114	7 - 26								
9E450-04533	36 - 2								