



# **PARTS CATALOGUE**

**F115-2010** (68V9)

**LF115-2010** (68W9)

**F115A'10** (68V9)

**FL115A'10** (68W9)

F115/F115A  
LF115/FL115A  
PARTS CATALOGUE  
©2009 by Yamaha Motor Co., Ltd.  
1st edition, August 2009  
All rights reserved.  
Any reprinting or unauthorized use  
without the written permission of  
Yamaha Motor Co., Ltd.  
is expressly prohibited.  
Printed in Japan.

# FOREWORD

This Parts Catalogue is related to the parts for the model(s) on the cover page. When you are ordering replacement parts, please refer to this Parts Catalogue and quote both part numbers and part names correctly.

1. Modifications or additions which have been made after the issue of the Parts Catalogue will be announced in the Parts News.  
It is advisable that you make the necessary corrections to the Parts Catalogue according to the Parts News.

2. Abbreviations

The following abbreviations are used in this Parts Catalogue.

“UR” Use specified parts number.

“UN” Use as many as needed.

“AP” Alternate Parts

“LM” Locally Made (Parts need to be ordered locally)

“F#” Frame No. (Applicable machine No.)

“O/S” Over Size

3. The number of components for assembly

- Parts, which are to be supplied in an assembly, are listed with a dot (.) in front of the part name as shown below.
- The numeral appearing to the right of each component part indicates the quantity of parts for each assembly unit.

PART NO.	DESCRIPTION	Q'TY	REMARKS
2F5-83310-60	FRONT FLASHER LIGHT ASSY	2	
115-83311-60	.BULB (6V-18W)	1	

4. Applicable colours of graphics are represented in the “REMARKS” as shown below.

PART NO.	DESCRIPTION	Q'TY	REMARKS
2N4-24110-00-X5	FUEL TANK COMP.	2	MXR
3J1-24240-10	.GRAPHIC, FUEL TANK	1	FOR MXR

5. Note that the illustrations for reference in finding parts numbers are not to be used for assembling. When assembling, please use the applicable service manual.

6. The asterisk (\*) before a reference number indicates modified items after the first edition.

7. Applicable Serial No.

Engine Serial No.

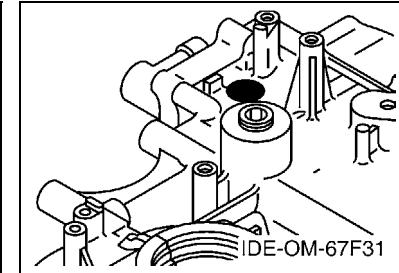
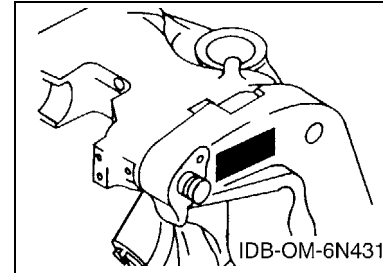

8. Applicable Engine Starting Serial No.

Model	Serial No.	Model	Serial No.
F115	68V-1105177	F115A	68V-1105177
LF115	68W-1004468	FL115A	68W-1004468

9. Applicable Colour Code

Abbreviation	Colour Name	Colour Code
DBN1	DARK BLUISH GRAY 1	008D

10. Quantity Column Information

Column No.	Name Of Q'ty Column	Applicable Model
1	ET	F115,F115AET
2	EHT	F115AEHT
3	68W9	LF115,FL115AET

# CONTENTS

TOP COWLING .....	1
CYLINDER & CRANKCASE 1 .....	3
CRANKSHAFT & PISTON .....	5
CYLINDER & CRANKCASE 2 .....	6
VALVE .....	8
INTAKE 1 .....	11
INTAKE 2 .....	12
FUEL INJECTION NOZZLE .....	14
FUEL INJECTION PUMP .....	16
FUEL 1 .....	18
FUEL 2 .....	20
GENERATOR .....	21
ELECTRICAL 1 .....	23
ELECTRICAL 2 .....	24
ELECTRICAL 3 .....	27
STARTING MOTOR .....	29
BOTTOM COWLING .....	31
STEERING 1 .....	34
STEERING 2 .....	37
STEERING 3 .....	38
STEERING FRICTION .....	39
CONTROL .....	40
BRACKET 1 .....	42
BRACKET 2 .....	44
POWER TRIM & TILT ASSY 1 .....	46
POWER TRIM & TILT ASSY 2 .....	48
UPPER CASING .....	50
OIL PAN .....	52
LOWER CASING & DRIVE 1 .....	54
LOWER CASING & DRIVE 2 .....	58
LOWER CASING & DRIVE 3 .....	60
LOWER CASING & DRIVE 4 .....	64
FUEL TANK 1 .....	66
FUEL TANK 2 .....	67
STEERING GUIDE .....	68
REMOTE CONTROL BOX .....	69
REMOTE CONTROL ASSY 1 .....	70
REMOTE CONTROL ASSY 2 .....	73
REMOTE CONTROL ASSY 3 .....	76
METER .....	79
SWITCH & PANEL 1 .....	81

SWITCH & PANEL 2 .....	82
REPAIR KIT 1 .....	83
REPAIR KIT 2 .....	84

## INDEX

NUMERICAL INDEX .....	86
-----------------------	----

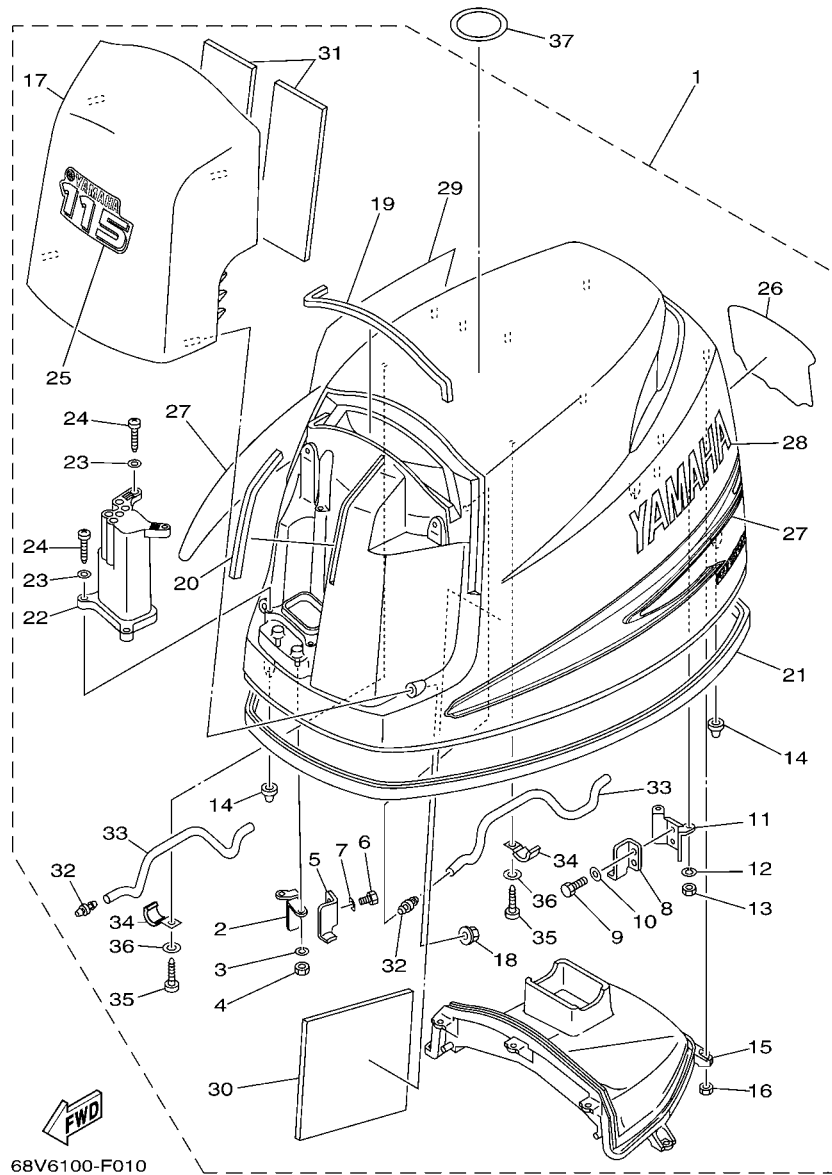

FIG. 1 TOP COWLING

REF. NO.	PART NO.	DESCRIPTION	ET	EHT	68W9	REMARKS
1	68V-42610-12-8D	TOP COWLING ASSY	1	1	1	
	68V-42610-B2-8D	TOP COWLING ASSY	1			F115J
2	68V-42647-00	.HOLDER, CLAMP BAND	1	1	1	
3	92990-06100	.WASHER, SPRING	2	2	2	
4	95380-06600	.NUT, HEXAGON	2	2	2	
5	68V-42651-00	.HOOK	1	1	1	
6	97095-06012	.BOLT	2	2	2	
7	92995-06600	.WASHER	2	2	2	
8	68V-42652-00	.HOOK	1	1	1	
9	97095-06012	.BOLT	2	2	2	
10	92995-06600	.WASHER	2	2	2	
11	67F-42649-00	.HOLDER, CLAMP BAND	1	1	1	
12	92990-06100	.WASHER, SPRING	2	2	2	
13	95380-06600	.NUT, HEXAGON	2	2	2	
14	67F-42662-00	.DAMPER	3	3	3	
15	68V-42613-00	.MOLDING, AIR DUCT	1	1	1	
16	95380-06600	.NUT, HEXAGON	7	7	7	
17	68V-42612-00-8D	.AIR DUCT, TOP COWLING	1	1	1	
18	90179-06M28	.NUT	4	4	4	
19	68V-42628-00	.SEAL	1	1	1	
20	68V-42718-00	.RUBBER, SEAL 3	1	1	1	
21	68V-42615-00	.SEAL	1	1	1	
22	68V-42632-00	.WINDOW	1	1	1	
23	92990-05200	.WASHER, PLAIN	4	4	4	
24	97780-50625	.SCREW, TAPPING	4	4	4	
25	68V-42677-10	.GRAPHIC, FRONT	1	1	1	
	68V-42677-A0	.GRAPHIC, FRONT	1			F115J

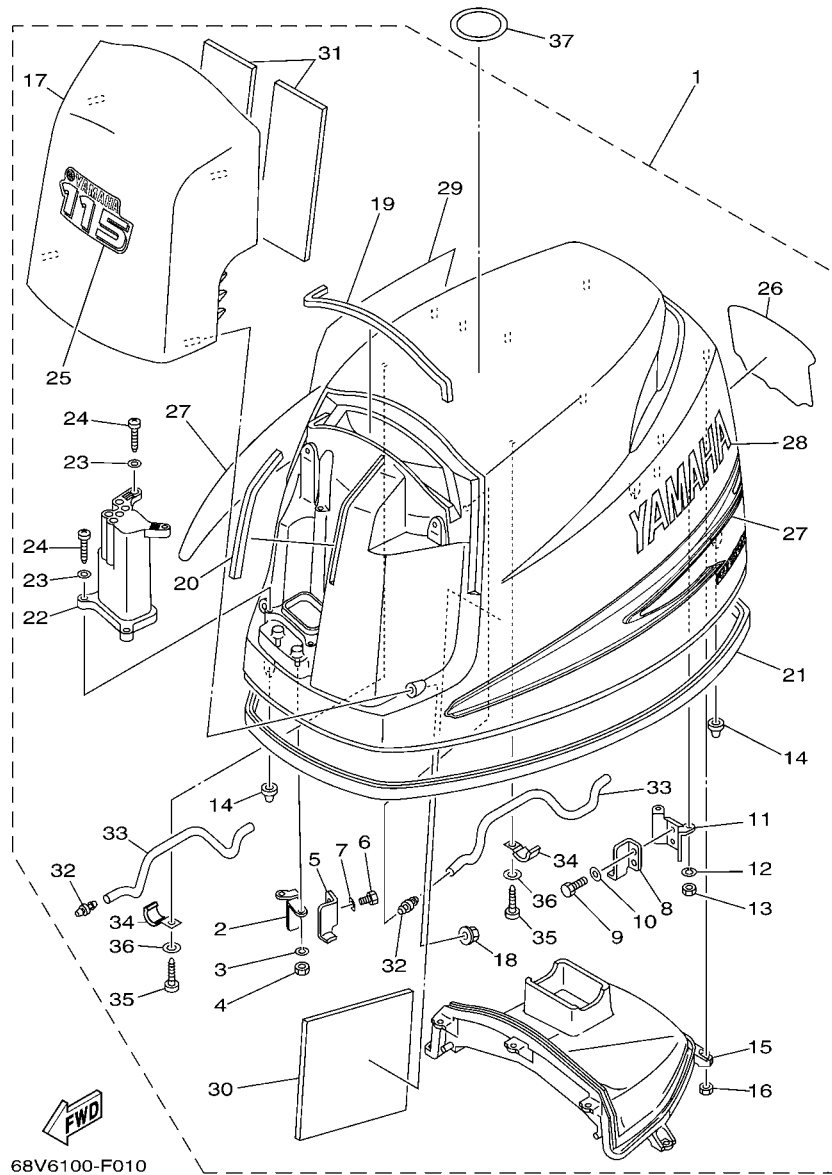
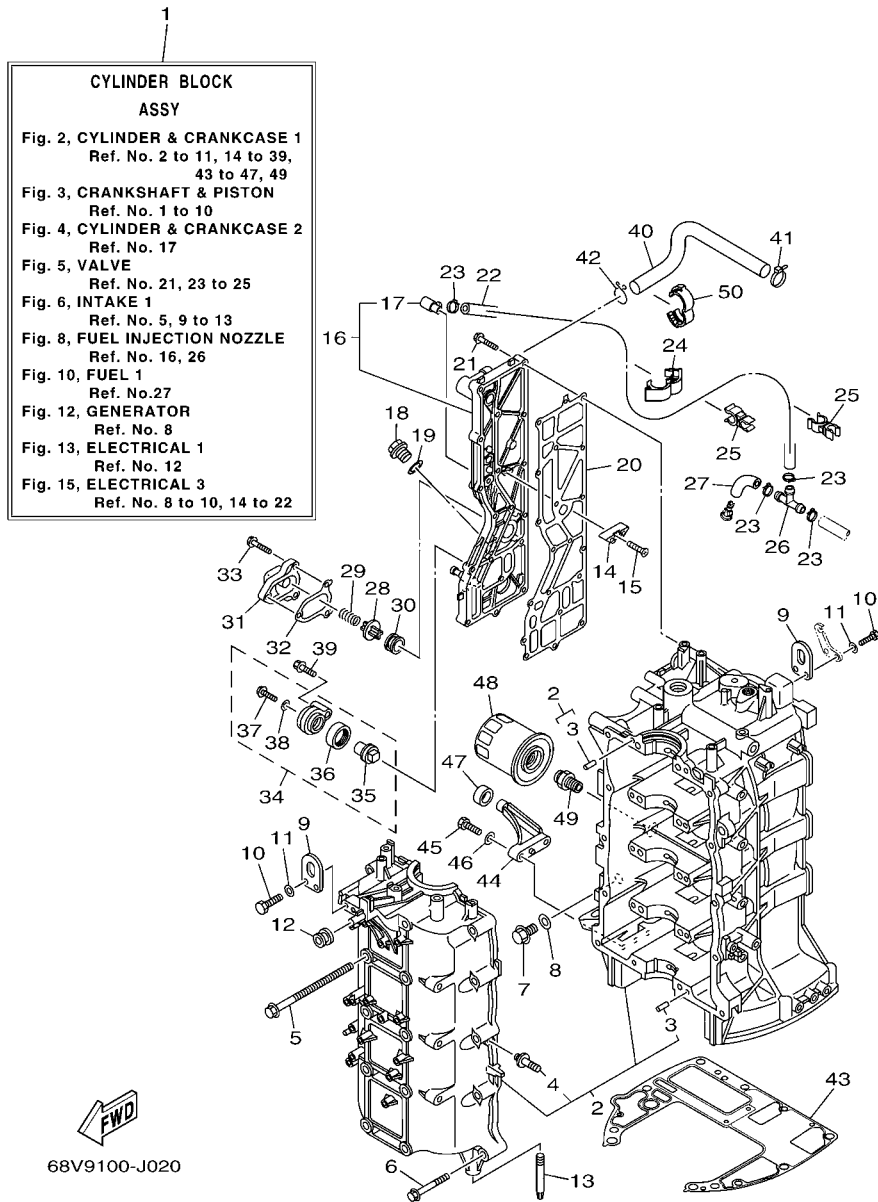

FIG. 1 TOP COWLING

REF. NO.	PART NO.	DESCRIPTION	ET	EHT	68W9	REMARKS
26	68V-42678-10	.GRAPHIC, REAR	1	1	1	
	68V-42678-B0	.GRAPHIC, REAR	1			F115J
27	68V-W0070-10	.GRAPHIC SET	1	1	1	
28	68V-42681-10	.MARK, COWLING	1	1	1	
29	68V-42682-10	.MARK, COWLING	1	1	1	
30	68V-42617-00	.DAMPER, FORM	1	1	1	
31	68V-42619-00	.DAMPER, FORM	2	2	2	
32	6BL-44391-00	.NIPPLE, HOSE	2	2	2	
33	90445-10M18	.HOSE (L295)	2	2	2	
34	90465-08M63	.CLAMP	2	2	2	
35	97780-50620	.SCREW, TAPPING	2	2	2	
36	92990-05200	.WASHER, PLAIN	2	2	2	
37	67F-13434-10	LABEL, CAUTION	1	1	1	



**FIG. 2 CYLINDER & CRANKCASE 1**

REF. NO.	PART NO.	DESCRIPTION	ET	EHT	68W9	REMARKS
1	68V-W009B-08-9S	CYLINDER BLOCK ASSY	1	1	1	
2	68V-15100-02-9S	CRANKCASE ASSY	1	1	1	
3	93606-12019	.PIN, DOWEL	10	10	10	
4	68V-44581-01	.BOLT	1	1	1	
5	90119-10M88	BOLT, WITH WASHER	10	10	10	
6	90119-08M66	BOLT, WITH WASHER	10	10	10	
7	90340-14M06	PLUG, STRAIGHT SCREW	1	1	1	
8	90430-14115	GASKET	1	1	1	
9	62Y-11119-00	HANGER, ENGINE	2	2	2	
10	97095-06020	BOLT	4	4	4	
11	92995-06600	WASHER	4	4	4	
12	90480-12072	GROMMET	1	1	1	
13	67F-15142-00	GUIDE 1	2	2	2	
14	6E5-11325-00	ANODE	3	3	3	
15	98780-04016	SCREW, FLAT HEAD	3	3	3	
16	6D8-41113-30-9S	OUTER COVER, EXHAUST	1	1	1	
17	676-11372-00	.NIPPLE, HOSE	1	1	1	
18	90340-18M09	PLUG, STRAIGHT SCREW	1	1	1	
19	90430-18130	GASKET	1	1	1	
20	67F-41114-A2	GASKET, EXHAUST OUTER COVER	1	1	1	
21	90119-06MA4	BOLT, WITH WASHER	18	18	18	
22	68V-42541-00	PIPE 1	1	1	1	
23	90465-11M10	CLAMP	4	4	4	
24	90464-18004	CLAMP	1	1	1	
25	90464-10010	CLAMP	2	2	2	
26	688-24378-00	PIPE, JOINT 3	1	1	1	
27	61A-24316-00	PIPE 6	1	1	1	

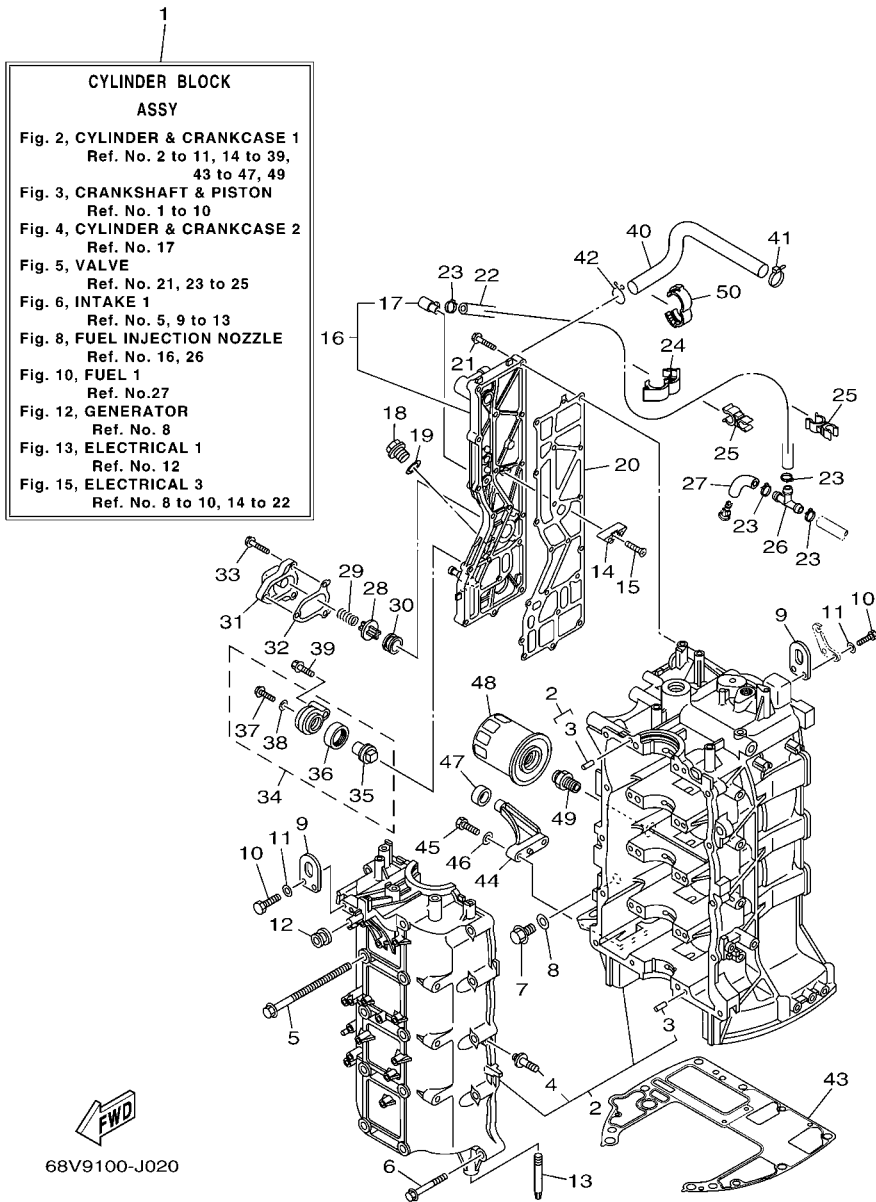
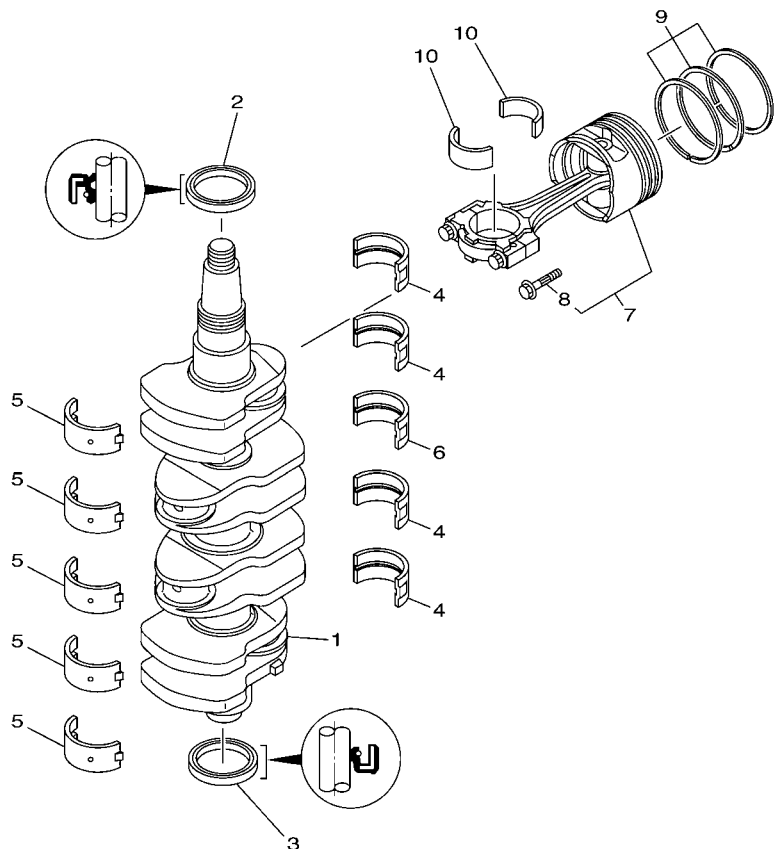

**FIG. 2 CYLINDER & CRANKCASE 1**

REF. NO.	PART NO.	DESCRIPTION	ET	EHT	68V9	REMARKS
28	6G5-12416-00	VALVE, PRESSURE CONTROL	1	1	1	
29	90501-16M11	SPRING, COMPRESSION	1	1	1	
30	90480-20M05	GROMMET	1	1	1	
31	67F-1246A-01-9S	COVER 1	1	1	1	
32	67F-12435-A0	GASKET	1	1	1	
33	90119-06MA2	BOLT, WITH WASHER	3	3	3	
34	69J-11301-00	ANODE COVER ASSY	1	1	1	
35	67F-11325-01	.ANODE	1	1	1	
36	67F-11328-00	.GROMMET, ANODE	1	1	1	
37	90105-06M07	.BOLT, FLANGE	1	1	1	
38	90430-06M03	.GASKET	1	1	1	
39	97575-08540	BOLT, WITH WASHER	1	1	1	
40	67F-1243A-00	HOSE 1	1	1	1	
41	90465-11M10	CLAMP	1	1	1	
42	90467-20M15	CLIP	1	1	1	
43	68V-11351-00	GASKET, CYLINDER	1	1	1	
44	67F-42761-01-94	STOPPER	2	2	2	
45	97095-06025	BOLT	4	4	4	
46	92995-06600	WASHER	4	4	4	
47	68F-44533-01	DAMPER, UPPER MOUNT RUBBER	2	2	2	
48	5GH-13440-00	ELEMENT ASSY, OIL CLEANER	1	1	1	
49	90401-20007	BOLT, UNION	1	1	1	
50	90464-16001	CLAMP	1	1	1	

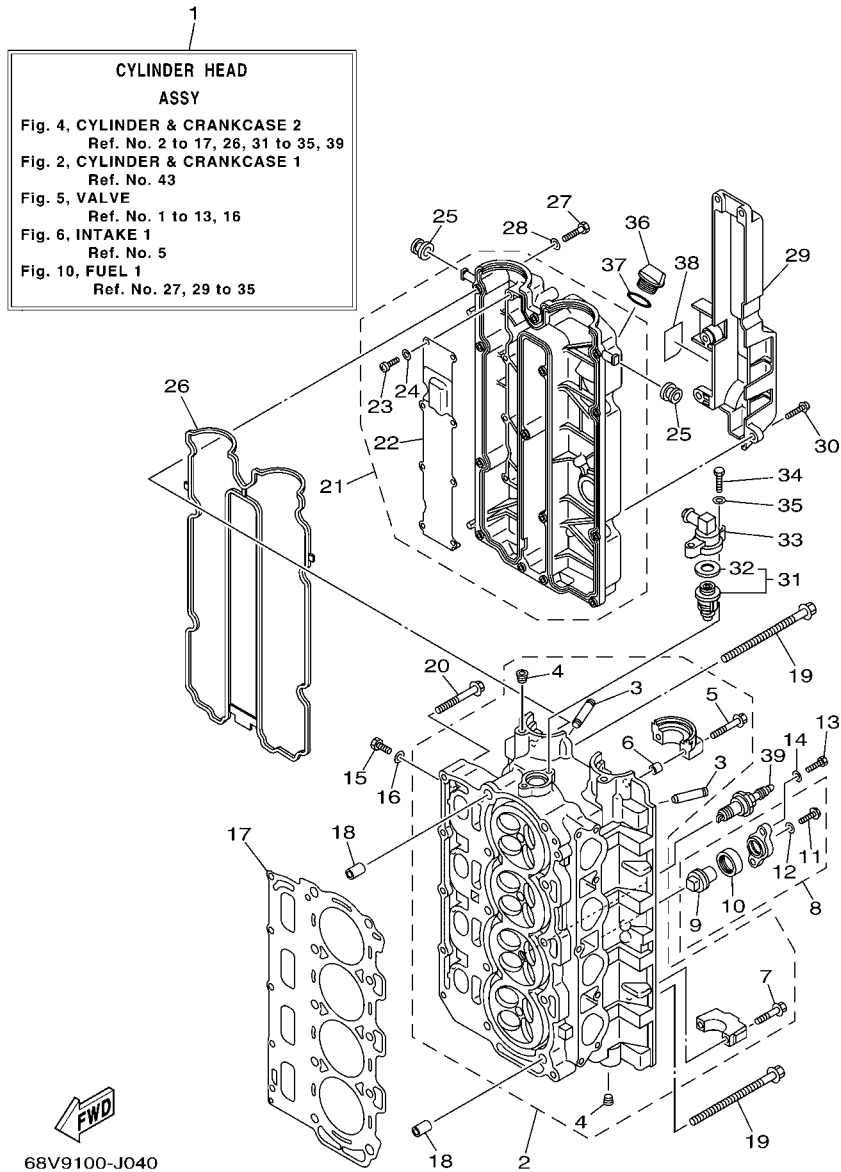

**FIG. 3 CRANKSHAFT & PISTON**



68V0010-0031

REF. NO.	PART NO.	DESCRIPTION	ET	EHT	68W9	REMARKS
1	68V-11411-00	CRANKSHAFT	1	1	1	
2	93102-48009	OIL SEAL	1	1	1	
3	93101-48002	OIL SEAL	1	1	1	
4	67F-11416-00	PLANE BEARING, CRANKSHAFT 1	4	4	4	UR GREEN
	67F-11416-10	PLANE BEARING, CRANKSHAFT 1	4	4	4	UR BLUE
	67F-11416-20	PLANE BEARING, CRANKSHAFT 1	4	4	4	UR RED
5	67F-11417-00	PLANE BEARING, CRANKSHAFT 2	5	5	5	UR YELLOW
	67F-11417-10	PLANE BEARING, CRANKSHAFT 2	5	5	5	UR GREEN
	67F-11417-20	PLANE BEARING, CRANKSHAFT 2	5	5	5	UR BLUE
	67F-11417-30	PLANE BEARING, CRANKSHAFT 2	5	5	5	UR RED
6	67F-11418-00	PLANE BEARING, CRANKSHAFT 3	1	1	1	UR GREEN
	67F-11418-10	PLANE BEARING, CRANKSHAFT 3	1	1	1	UR BLUE
	67F-11418-20	PLANE BEARING, CRANKSHAFT 3	1	1	1	UR RED
7	68V-W1164-02	PISTON/CON-ROD ASSY STD	4	4	4	
	68V-W1164-12	PISTON/CON-ROD ASSY(0.25MM OS)	4	4	4	AP
8	K1C-A3275-00	.BOLT, CONNECTING ROD	2	2	2	
9	6D8-11603-01	PISTON RING SET (STD)	4	4	4	
	6D8-11604-01	PISTON RING SET (0.25MM O/S)	4	4	4	AP
10	68V-11656-00	PLANE BEARING, CONNECTING ROD	8	8	8	UR YELLOW
	68V-11656-10	PLANE BEARING, CONNECTING ROD	8	8	8	UR GREEN
	68V-11656-20	PLANE BEARING, CONNECTING ROD	8	8	8	UR BLUE
	68V-11656-30	PLANE BEARING, CONNECTING ROD	8	8	8	UR RED



**FIG. 4 CYLINDER & CRANKCASE 2**

REF. NO.	PART NO.	DESCRIPTION	ET	EHT	68W9	REMARKS
1	68V-W009A-05-9S	CYLINDER HEAD ASSY	1	1	1	
2	68V-11110-03-9S	CYLINDER HEAD ASSY	1	1	1	
3	67F-11133-10	.GUIDE, VALVE 1	16	16	16	
4	90344-51019	.PLUG, TAPER SCREW	4	4	4	
5	90119-07235	.BOLT/WASHER-CAM CAPS	4	4	4	
6	91809-08006	.PIN, DOWEL	4	4	4	
7	90119-07234	.BOLT, WITH WASHER	16	16	16	
8	67F-11301-00	ANODE COVER ASSY	2	2	2	
9	67F-11325-01	.ANODE	1	1	1	
10	67F-11328-00	.GROMMET, ANODE	1	1	1	
11	90105-06M07	.BOLT, FLANGE	1	1	1	
12	90430-06M03	.GASKET	1	1	1	
13	97075-08025	BOLT	4	4	4	
14	92995-08600	WASHER	4	4	4	
15	97095-08014	BOLT	4	4	4	
16	90430-08143	GASKET	4	4	4	
17	67F-11181-03	GASKET, CYLINDER HEAD 1	1	1	1	
18	90387-10M08	COLLAR	2	2	2	
19	90105-10M89	BOLT, FLANGE	10	10	10	
20	90119-08M91	BOLT, WITH WASHER	5	5	5	
21	68V-11191-00-9S	COVER, CYLINDER HEAD 1	1	1	1	
22	67F-11168-00	.COVER, BREATHER	1	1	1	
23	98507-04008	.SCREW, PAN HEAD	8	8	8	
24	92907-04600	.WASHER	8	8	8	
25	90480-12072	GROMMET	2	2	2	
26	6D8-11356-01	SEAL, CYLINDER 2	1	1	1	
27	97095-06030	BOLT	14	14	14	

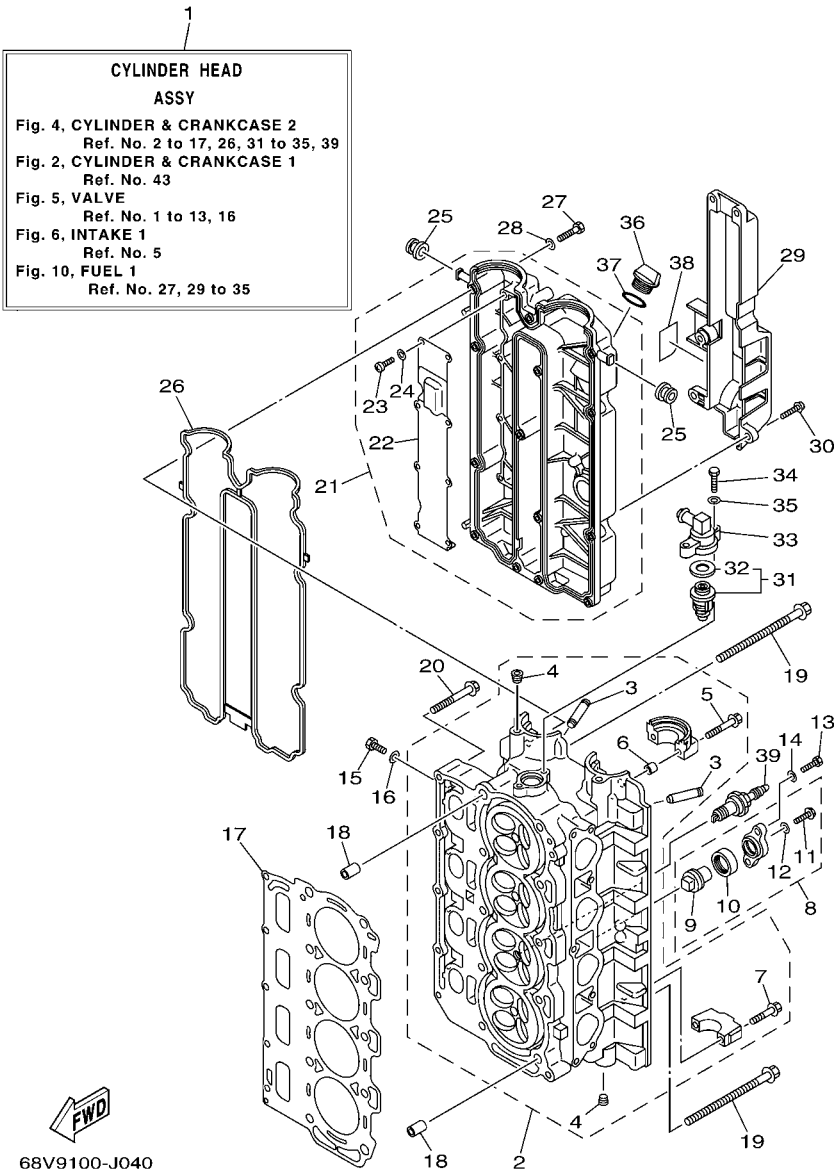

**FIG. 4 CYLINDER & CRANKCASE 2**

REF. NO.	PART NO.	DESCRIPTION	ET	EHT	68W9	REMARKS
28	92995-06600	WASHER	14	14	14	
29	67F-11192-01	COVER, CYLINDER HEAD 2	1	1	1	
30	90159-06M29	SCREW, WITH WASHER	5	5	5	
31	60V-12411-00	THERMOSTAT	1	1	1	
32	67F-12412-00	.SEAL, THERMOSTAT	1	1	1	
33	68V-12413-00-9S	COVER, THERMOSTAT	1	1	1	
34	97095-06025	BOLT	2	2	2	
35	92995-06600	WASHER	2	2	2	
36	6G8-15363-00	PLUG, OIL	1	1	1	
37	93210-24M79	O-RING	1	1	1	
38	68V-83626-00	MARK 6	1	1	1	
39	94702-00400	PLUG, SPARK (NGK LFR6A-11)	4	4	4	

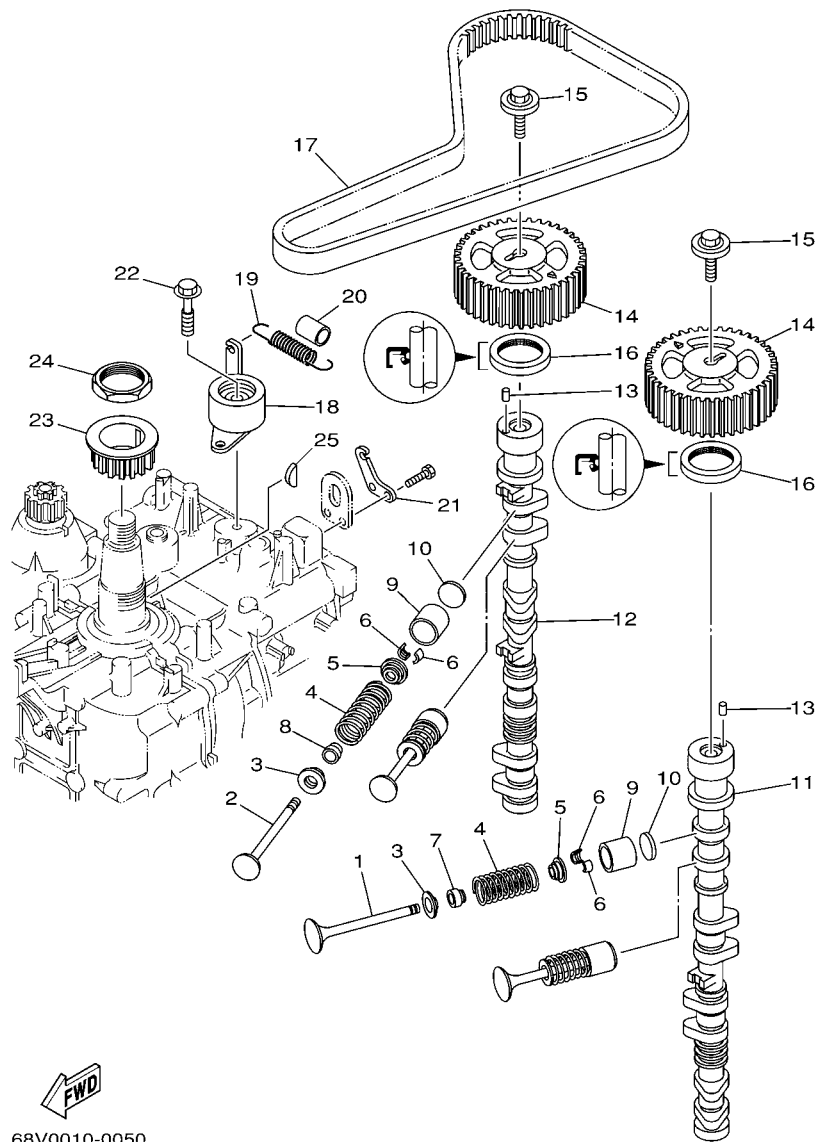

68V0010-0050

FIG. 5 VALVE

REF. NO.	PART NO.	DESCRIPTION	ET	EHT	68V9	REMARKS
1	68V-12111-00	VALVE, INTAKE	8	8	8	
2	68V-12121-00	VALVE, EXHAUST	8	8	8	
3	67F-12116-00	SEAT, VALVE SPRING	16	16	16	
4	67F-12114-00	SPRING, VALVE OUTER	16	16	16	
5	67F-12117-00	RETAINER, VALVE SPRING	16	16	16	
6	67F-12118-00	COTTER, VALVE	32	32	32	
7	K0A-A3721-00	SEAL, VALVE STEM	8	8	8	
8	K0A-A3722-00	SEAL, VALVE STEM 2	8	8	8	
9	67F-12153-00	LIFTER, VALVE	16	16	16	
10	67F-12168-00	PAD, ADJUSTING (2.000)	16	16	16	UR
	67F-12168-10	PAD, ADJUSTING (2.025)	16	16	16	UR
	67F-12168-20	PAD, ADJUSTING (2.050)	16	16	16	UR
	67F-12168-30	PAD, ADJUSTING (2.075)	16	16	16	UR
	67F-12168-40	PAD, ADJUSTING (2.100)	16	16	16	UR
	67F-12168-50	PAD, ADJUSTING (2.125)	16	16	16	UR
	67F-12168-60	PAD, ADJUSTING (2.150)	16	16	16	UR
	67F-12168-70	PAD, ADJUSTING (2.175)	16	16	16	UR
	67F-12168-80	PAD, ADJUSTING (2.200)	16	16	16	UR
	67F-12168-A0	PAD, ADJUSTING (2.225)	16	16	16	UR
	67F-12168-B0	PAD, ADJUSTING (2.250)	16	16	16	UR
	67F-12168-C0	PAD, ADJUSTING (2.275)	16	16	16	UR
	67F-12168-D0	PAD, ADJUSTING (2.300)	16	16	16	UR
	67F-12168-E0	PAD, ADJUSTING (2.325)	16	16	16	UR
	67F-12168-F0	PAD, ADJUSTING (2.350)	16	16	16	UR
	67F-12168-G0	PAD, ADJUSTING (2.375)	16	16	16	UR
	67F-12168-H0	PAD, ADJUSTING (2.400)	16	16	16	UR
	67F-12168-J0	PAD, ADJUSTING (2.425)	16	16	16	UR

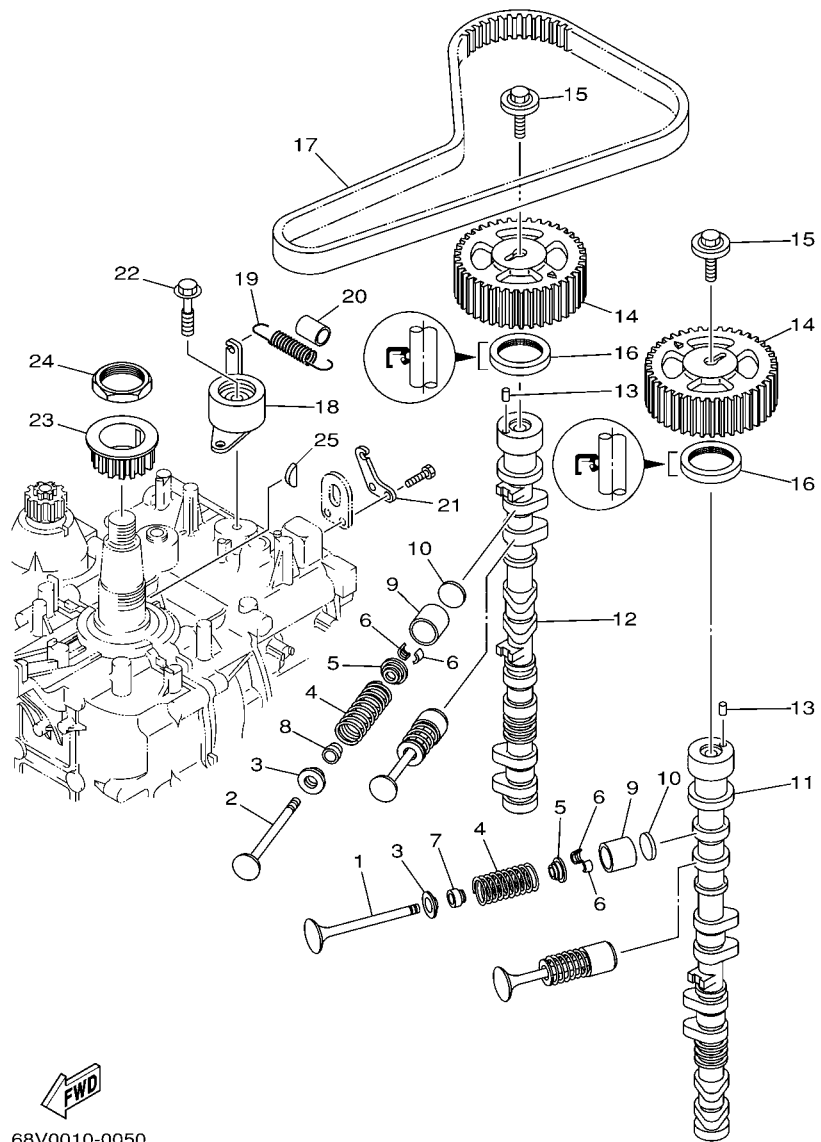

  
68V0010-0050

**FIG. 5 VALVE**

REF. NO.	PART NO.	DESCRIPTION	ET	EHT	68V9	REMARKS
10	67F-12168-K0	PAD, ADJUSTING (2.450)	16	16	16	UR
	67F-12168-L0	PAD, ADJUSTING (2.475)	16	16	16	UR
	67F-12168-M0	PAD, ADJUSTING (2.500)	16	16	16	UR
	67F-12168-N0	PAD, ADJUSTING (2.525)	16	16	16	UR
	67F-12168-P0	PAD, ADJUSTING (2.550)	16	16	16	UR
	67F-12168-R0	PAD, ADJUSTING (2.575)	16	16	16	UR
	67F-12168-S0	PAD, ADJUSTING (2.600)	16	16	16	UR
	67F-12168-T0	PAD, ADJUSTING (2.625)	16	16	16	UR
	67F-12168-U0	PAD, ADJUSTING (2.650)	16	16	16	UR
	67F-12168-V0	PAD, ADJUSTING (2.675)	16	16	16	UR
	67F-12168-W0	PAD, ADJUSTING (2.700)	16	16	16	UR
	67F-12168-X0	PAD, ADJUSTING (2.725)	16	16	16	UR
	67F-12168-Y0	PAD, ADJUSTING (2.750)	16	16	16	UR
	67F-12169-00	PAD, ADJUSTING (2.775)	16	16	16	UR
	67F-12169-10	PAD, ADJUSTING (2.800)	16	16	16	UR
	67F-12169-20	PAD, ADJUSTING (2.825)	16	16	16	UR
	67F-12169-30	PAD, ADJUSTING (2.850)	16	16	16	UR
	67F-12169-40	PAD, ADJUSTING (2.875)	16	16	16	UR
	67F-12169-50	PAD, ADJUSTING (2.900)	16	16	16	UR
	67F-12169-60	PAD, ADJUSTING (2.925)	16	16	16	UR
	67F-12169-70	PAD, ADJUSTING (2.950)	16	16	16	UR
	67F-12169-80	PAD, ADJUSTING (2.975)	16	16	16	UR
	67F-12169-A0	PAD, ADJUSTING (3.000)	16	16	16	UR
	67F-12169-B0	PAD, ADJUSTING (3.025)	16	16	16	UR
	67F-12169-C0	PAD, ADJUSTING (3.050)	16	16	16	UR
	67F-12169-D0	PAD, ADJUSTING (3.075)	16	16	16	UR
	67F-12169-E0	PAD, ADJUSTING (3.100)	16	16	16	UR

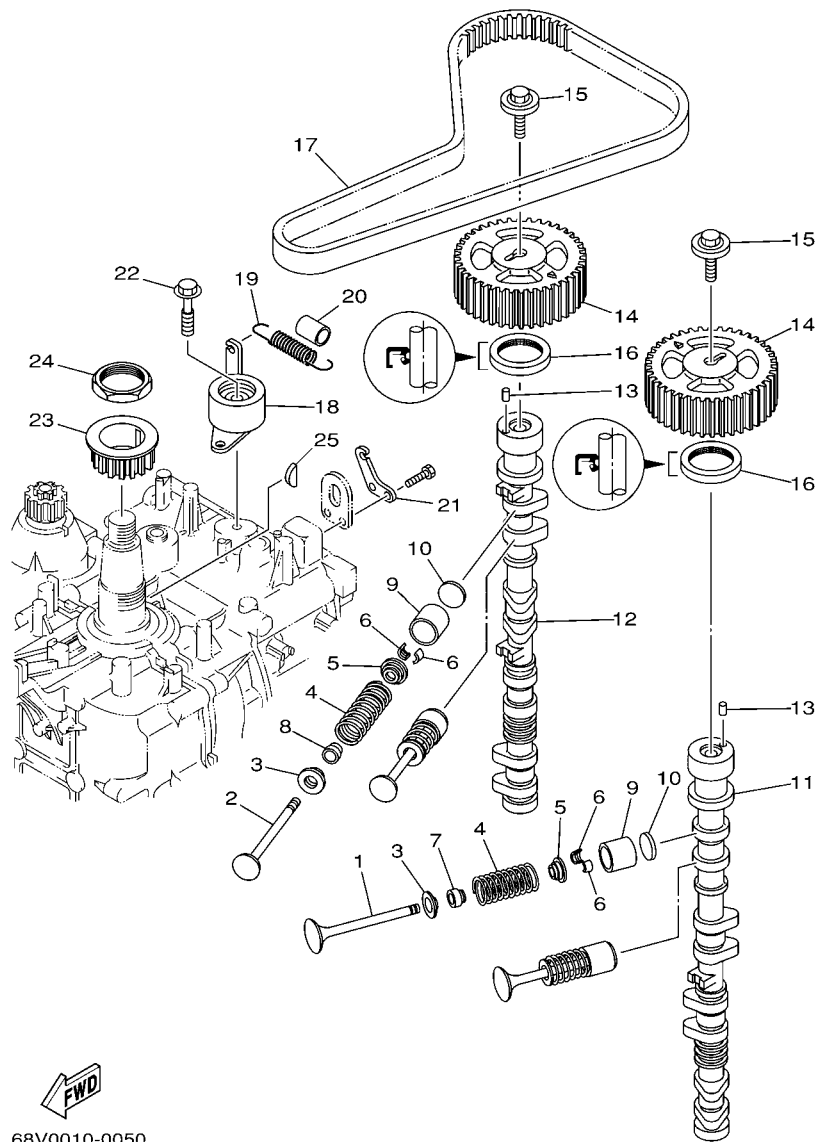

68V0010-0050

FIG. 5 VALVE

REF. NO.	PART NO.	DESCRIPTION	ET	EHT	68W9	REMARKS
10	67F-12169-F0	PAD, ADJUSTING (3.125)	16	16	16	UR
	67F-12169-G0	PAD, ADJUSTING (3.150)	16	16	16	UR
	67F-12169-H0	PAD, ADJUSTING (3.175)	16	16	16	UR
	67F-12169-J0	PAD, ADJUSTING (3.200)	16	16	16	UR
	67F-12169-K0	PAD, ADJUSTING (3.225)	16	16	16	UR
	67F-12169-L0	PAD, ADJUSTING (3.250)	16	16	16	UR
	67F-12169-M0	PAD, ADJUSTING (3.275)	16	16	16	UR
	67F-12169-N0	PAD, ADJUSTING (3.300)	16	16	16	UR
11	67F-12171-00	CAMSHAFT 1	1	1	1	
12	67F-12181-00	CAMSHAFT 2	1	1	1	
13	93605-10108	PIN, DOWEL	2	2	2	
14	67F-11537-00	GEAR, DRIVEN	2	2	2	
15	68V-12157-00	BOLT	2	2	2	
16	93102-38008	OIL SEAL	2	2	2	
17	67F-46241-00	BELT	1	1	1	
18	67F-11590-00	TENSIONER ASSY	1	1	1	
19	90506-16M39	SPRING, TENSION	1	1	1	
20	90445-15M03	HOSE (L23)	1	1	1	
21	67F-11595-00	PLATE, VALVE	1	1	1	
22	90119-10M72	BOLT, WITH WASHER	1	1	1	
23	6D8-11536-00	GEAR, DRIVE	1	1	1	
24	90170-40008	NUT	1	1	1	
25	90280-04008	KEY, WOODRUFF	1	1	1	

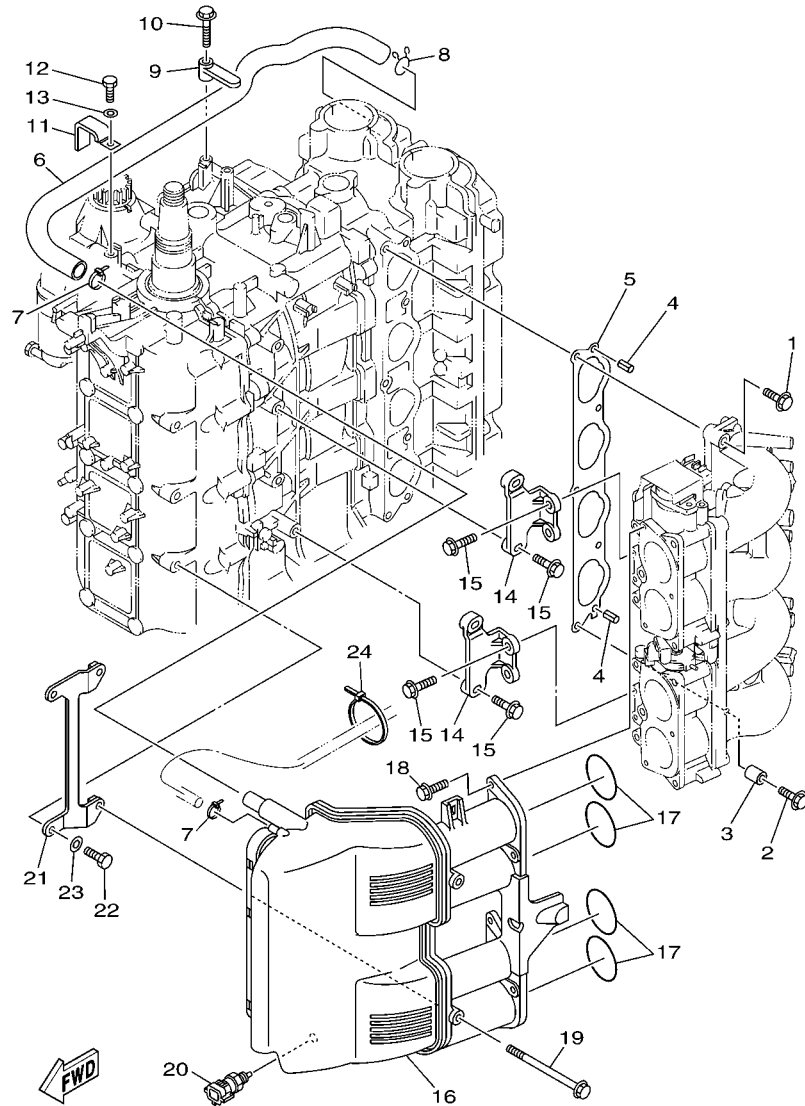

68V5100-E060

FIG. 6 INTAKE 1

REF. NO.	PART NO.	DESCRIPTION	ET	EHT	68W9	REMARKS
1	97575-08540	BOLT, WITH WASHER	4	4	4	
2	90119-08M68	BOLT, WITH WASHER	1	1	1	
3	90387-08M32	COLLAR	1	1	1	
4	91690-50014	PIN, SPRING	2	2	2	
5	68V-13645-00	GASKET, MANIFOLD 1	1	1	1	
6	67F-15373-00	PIPE, BREATHER	1	1	1	
7	90465-11M10	CLAMP	2	2	2	
8	90467-20M15	CLIP	1	1	1	
9	6D8-82544-00	CLAMP	1	1	1	
10	95895-06025	BOLT, FLANGE	1	1	1	
11	90465-12M03	CLAMP	1	1	1	
12	97095-06012	BOLT	1	1	1	
13	92995-06600	WASHER	1	1	1	
14	68V-14291-00-94	BRACKET 1	2	2	2	
15	90119-06M49	BOLT, WITH WASHER	8	8	8	
16	68V-14440-00	SILENCER ASSY, INTAKE	1	1	1	
17	93210-48MJ9	O-RING	4	4	4	
18	90119-06M82	BOLT, WITH WASHER	6	6	6	
19	90119-06ME1	BOLT, WITH WASHER	2	2	2	
20	65L-85886-00	THERMOSENSOR	1	1	1	
21	68V-14292-00	BRACKET 2	1	1	1	
22	97095-08020	BOLT	2	2	2	
23	92995-08600	WASHER	2	2	2	
24	90465-13M18	CLAMP	1	1	1	

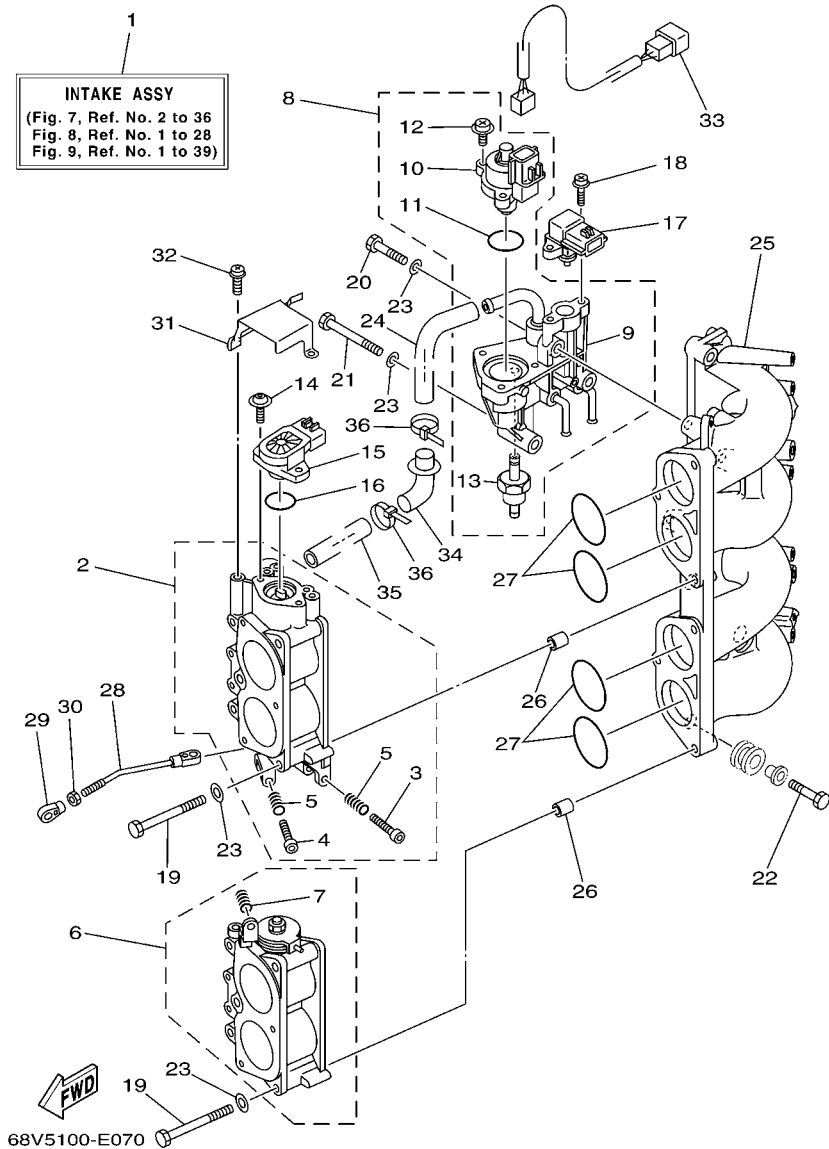

**FIG. 7 INTAKE 2**

REF. NO.	PART NO.	DESCRIPTION	ET	EHT	68W9	REMARKS
1	68V-14200-21	INTAKE ASSY	1	1	1	EXCEPT FOR BRA
	68V-14200-31	INTAKE ASSY	1	1		FOR BRA
2	68V-13751-01	BODY, THROTTLE 1	1	1	1	EXCEPT FOR BRA
	68V-13751-11	BODY, THROTTLE 1	1	1		FOR BRA
3	68V-14323-00	.SCREW, AIR ADJUSTING	1	1	1	
4	68V-14321-00	.SCREW, THROTTLE	1	1	1	
5	68V-14331-00	.SPRING, THROTTLE VALVE	2	2	2	
6	68V-13752-01	BODY, THROTTLE 2	1	1	1	EXCEPT FOR BRA
	68V-13752-11	BODY, THROTTLE 2	1	1		FOR BRA
7	68V-14331-00	.SPRING, THROTTLE VALVE	1	1	1	
8	68V-13105-00	CONTROL VALVE ASSY	1	1	1	
9	68V-14960-00	.BODY ASSY	1	1	1	
10	68V-1312A-00	.VALVE, CONTROL	1	1	1	
11	68V-13473-00	.O-RING	1	1	1	
12	68V-81146-01	.SCREW 2	3	3	3	
13	68V-14511-00	.FILTER ASSY	1	1	1	
14	68V-81145-01	SCREW 1	2	2	2	
15	68V-85885-00	THROTTLE SENSOR ASSY	1	1	1	
16	68V-8182L-00	O-RING 1	1	1	1	
17	68V-82380-00	SENSOR, PRESSURE	1	1	1	
18	68V-81147-00	SCREW 3	2	2	2	
19	68V-14496-00	BOLT	6	6	6	
20	68V-13574-00	BOLT 2	1	1	1	
21	68V-13573-00	BOLT 1	2	2	2	
22	68V-14777-00	BOLT	3	3	3	
23	68V-14475-00	WASHER	9	9	9	
24	68V-14419-10	PIPE	1	1	1	



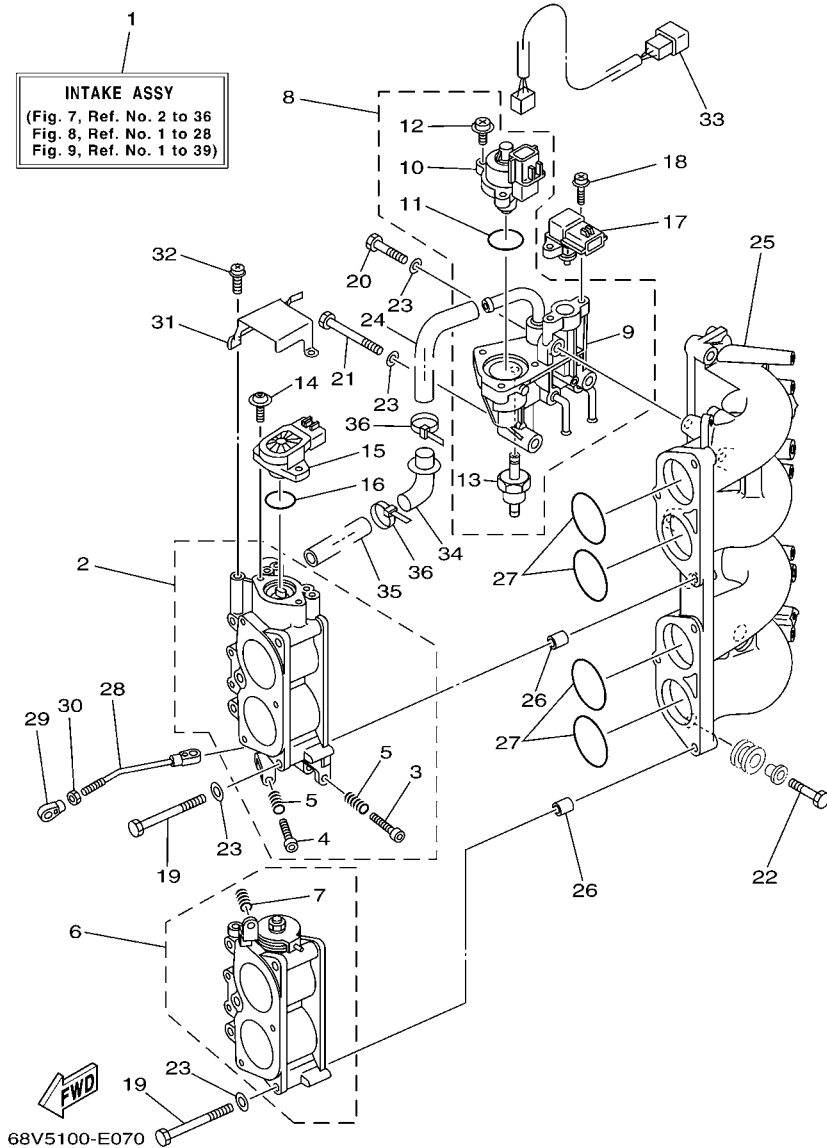

**FIG. 7 INTAKE 2**

REF. NO.	PART NO.	DESCRIPTION	ET	EHT	68W9	REMARKS
25	68V-13641-00-94	MANIFOLD 1	1	1	1	
26	99530-10114	PIN, DOWEL	4	4	4	
27	93210-48MG8	O-RING	4	4	4	
28	68V-41237-00	JOINT, LINK	1	1	1	
29	6H4-41237-00	JOINT, LINK	1	1	1	
30	95380-05700	NUT	1	1	1	
31	68V-1441L-00	BRACKET 1	1	1	1	
32	68V-81145-01	SCREW 1	3	3	3	
33	68V-8259N-00	WIRE HARNESS ASSY 3	1	1	1	
34	68V-14453-00	JOINT, AIR CLEANER 1	1	1	1	
35	68V-1441J-00	PIPE, SILENCER	1	1	1	
36	68V-2417H-00	CLAMP 1	2	2	2	

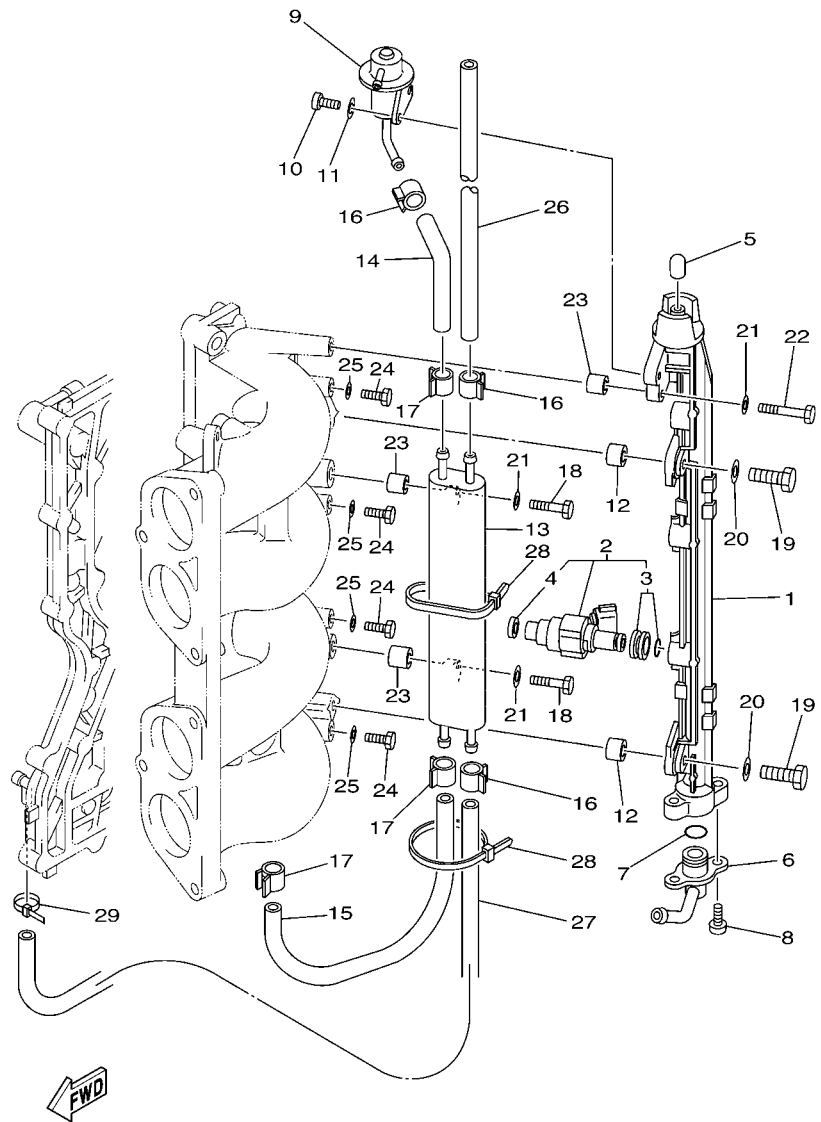

68V1010-2080

FIG. 8 FUEL INJECTION NOZZLE

REF. NO.	PART NO.	DESCRIPTION	ET	EHT	68W9	REMARKS
1	68V-13160-00	DELIVERY PIPE ASSY 1	1	1	1	EXCEPT FOR BRA
	68V-13160-10	DELIVERY PIPE ASSY 1	1	1		FOR BRA
2	68V-8A360-00	INJECTOR UNIT	4	4	4	EXCEPT FOR BRA
	68V-8A360-10	INJECTOR UNIT	4	4		FOR BRA
3	68V-1410B-00	.PACKING KIT	1	1	1	
4	68V-13766-00	.RUBBER, INJECTOR	1	1	1	EXCEPT FOR BRA
	68V-13766-10	.RUBBER, INJECTOR	1	1		FOR BRA
5	68V-14225-00	CAP	1	1	1	
6	68V-13435-00	NIPPLE	1	1	1	
7	68V-14397-00	O-RING	1	1	1	EXCEPT FOR BRA
	68V-14397-10	O-RING	1	1		FOR BRA
8	68V-81147-00	SCREW 3	2	2	2	
9	68V-13906-01	REGULATOR, PRESSURE	1	1	1	
10	68V-14565-00	SCREW	2	2	2	
11	68V-14356-00	WASHER, SPRING	2	2	2	
12	68V-14264-00	COLLAR	2	2	2	
13	69J-21841-02	COOLER	1	1	1	
14	68V-13971-00	PIPE, FUEL 1	1	1	1	EXCEPT FOR BRA
	68V-13971-10	PIPE, FUEL 1	1	1		FOR BRA
15	68V-13972-00	PIPE, FUEL 2	1	1	1	EXCEPT FOR BRA
	68V-13972-10	PIPE, FUEL 2	1	1		FOR BRA
16	68V-24519-00	CLIP	3	3	3	
17	68V-2411M-00	CLIP	3	3	3	
18	68V-14777-00	BOLT	2	2	2	
19	68V-14428-00	BOLT	2	2	2	
20	68V-14475-00	WASHER	2	2	2	
21	68V-14357-00	WASHER, PLAIN	3	3	3	

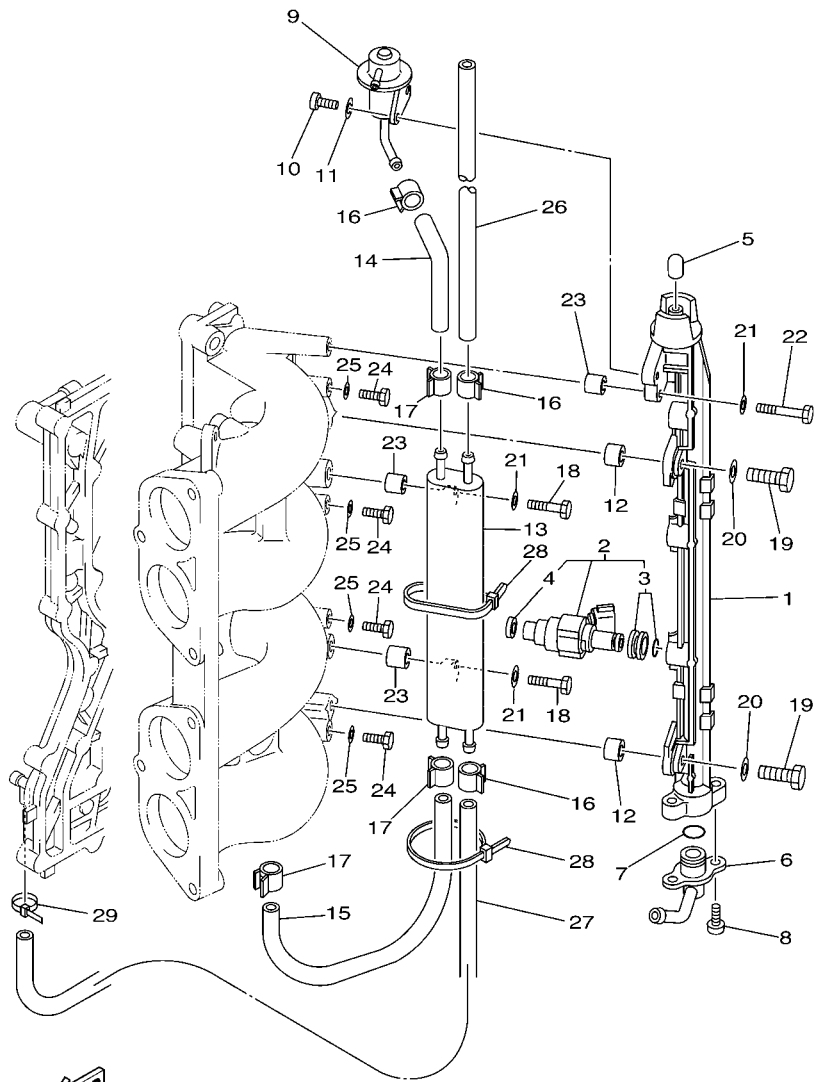

68V1010-2080

**FIG. 8 FUEL INJECTION NOZZLE**

REF. NO.	PART NO.	DESCRIPTION	ET	EHT	68W9	REMARKS
22	68V-14446-00	BOLT	1	1	1	
23	68V-14265-00	COLLAR	3	3	3	
24	97095-06010	BOLT	4	4	4	
25	90430-06014	GASKET	4	4	4	
26	68V-2247A-10	HOSE 1	1	1	1	
27	68V-2247B-00	HOSE 2	1	1	1	
28	68V-2481H-00	CLAMP	2	2	2	
29	90465-11M10	CLAMP	1	1	1	

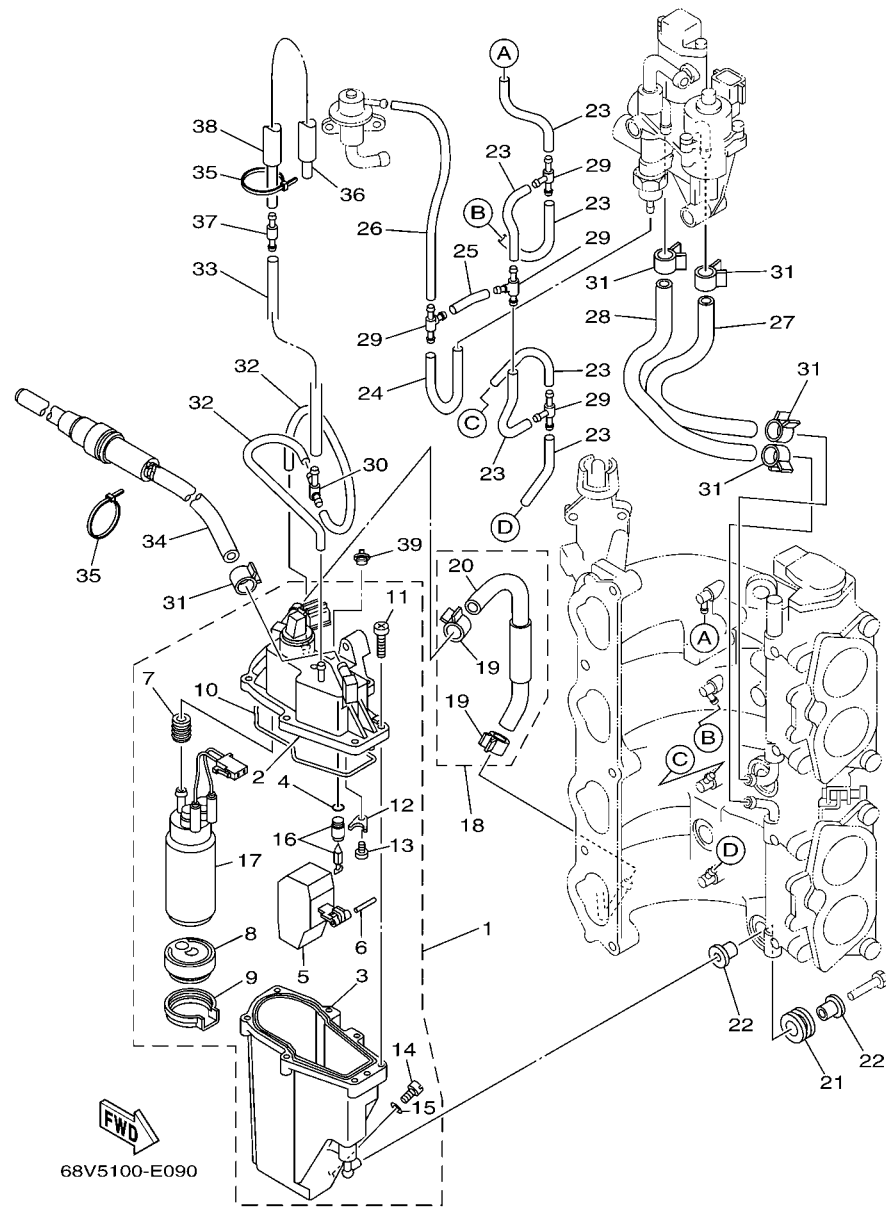

FIG. 9 FUEL INJECTION PUMP

REF. NO.	PART NO.	DESCRIPTION	ET	EHT	68W9	REMARKS
1	68V-14180-03	FLOAT CHAMBER ASSY	1	1	1	EXCEPT FOR BRA
	68V-14180-11	FLOAT CHAMBER ASSY	1	1		FOR BRA
2	68V-14182-01	.COVER, FLOAT CHAMBER	1	1	1	EXCEPT FOR BRA
	68V-14182-10	.COVER, FLOAT CHAMBER	1	1		FOR BRA
3	68V-14181-00	.BODY, FLOAT CHAMBER 1	1	1	1	EXCEPT FOR BRA
	68V-14181-10	.BODY, FLOAT CHAMBER 1	1	1		FOR BRA
4	68V-13769-00	.O-RING	1	1	1	EXCEPT FOR BRA
	68V-13769-10	.O-RING	1	1		FOR BRA
5	68V-14985-00	.FLOAT	1	1	1	
6	68V-14386-00	.PIN, FLOAT	1	1	1	
7	68V-13781-10	.DAMPER, PUMP	1	1	1	
8	68V-13915-00	.FILTER	1	1	1	EXCEPT FOR BRA
	68V-13915-10	.FILTER	1	1		FOR BRA
9	68V-13784-00	.COVER, PUMP	1	1	1	
10	68V-14984-00	.GASKET, FLOAT CHAMBER	1	1	1	EXCEPT FOR BRA
	68V-14984-10	.GASKET, FLOAT CHAMBER	1	1		FOR BRA
11	68V-14567-00	.SCREW	7	7	7	
12	68V-14255-00	.PLATE	1	1	1	EXCEPT FOR BRA
	68V-14255-10	.PLATE	1	1		FOR BRA
13	68V-14592-00	.SCREW	1	1	1	EXCEPT FOR BRA
	68V-14592-10	.SCREW	1	1		FOR BRA
14	68V-14191-00	.PLUG, DRAIN	1	1	1	
15	68V-14126-00	.GASKET	1	1	1	
16	68V-14546-00	.VALVE, NEEDLE	1	1	1	EXCEPT FOR BRA
	68V-14546-10	.VALVE, NEEDLE	1	1		FOR BRA
17	68V-13907-03	.FUEL PUMP COMP.	1	1	1	EXCEPT FOR BRA
	68V-13907-11	.FUEL PUMP COMP.	1	1		FOR BRA

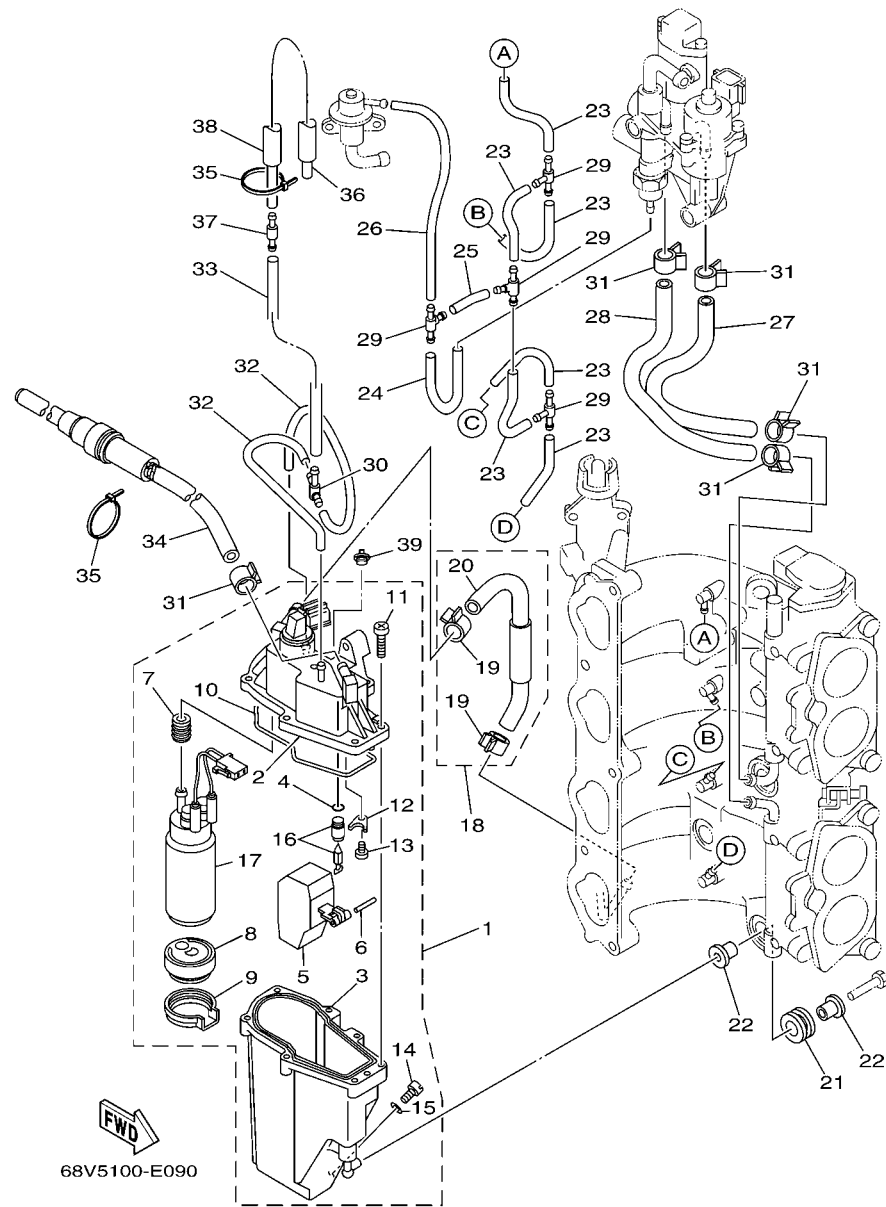
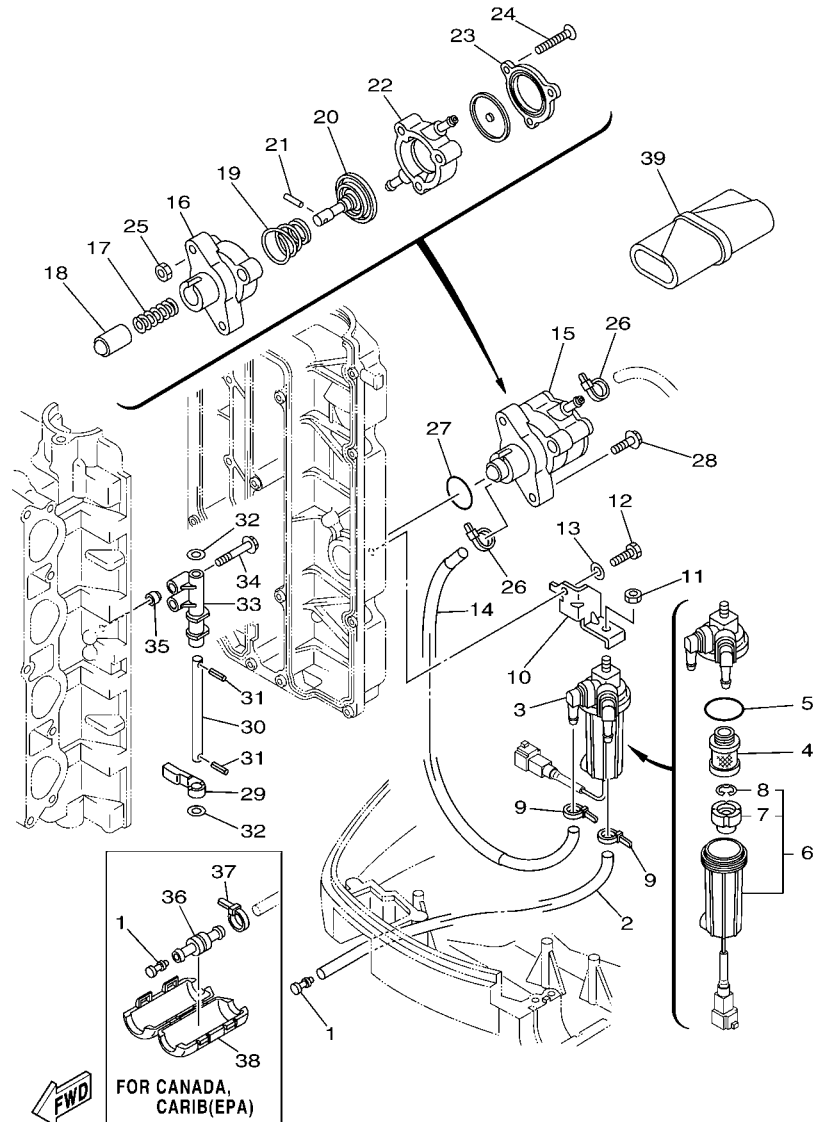

FIG. 9 FUEL INJECTION PUMP

REF. NO.	PART NO.	DESCRIPTION	ET	EHT	68W9	REMARKS
18	68V-14807-11	HOSE COMP.	1	1	1	
19	68V-13577-00	.CLIP	2	2	2	
20	68V-13973-10	.PIPE, FUEL 3	1	1	1	
21	68V-13593-00	DAMPER	3	3	3	
22	68V-13716-00	COLLAR	6	6	6	
23	68V-13542-00	HOSE, VACUUM SENSING 1	6	6	6	
24	68V-13533-00	HOSE, VACUUM SENSING 4	1	1	1	
25	68V-13544-00	HOSE, VACUUM SENSING 2	1	1	1	
26	68V-13532-01	HOSE, VACUUM SENSING 3	1	1	1	
27	68V-13545-00	HOSE 1	1	1	1	
28	68V-13546-00	HOSE 2	1	1	1	
29	68V-24377-00	PIPE, JOINT 2	4	4	4	
30	68V-24379-00	PIPE, JOINT 4	1	1	1	
31	68V-13577-00	CLIP	5	5	5	
32	68V-13534-00	HOSE, VACUUM SENSING 5	2	2	2	
33	68V-13547-01	HOSE 3	1	1	1	
34	68V-24502-02	FILTER, FUEL	1	1	1	EXCEPT FOR BRA
	68V-24502-12	FILTER, FUEL	1	1	1	FOR BRA
35	68V-2481H-00	CLAMP	2	2	2	
36	68V-13535-00	HOSE, VACUUM SENSING 5	1	1	1	
37	68V-24460-01	RELIEF VALVE ASSY	1	1	1	EXCEPT FOR BRA
	68V-24460-10	RELIEF VALVE ASSY	1	1	1	FOR BRA
38	68V-13543-01	HOSE, AIR	1	1	1	
39	69J-14225-01	CAP	1	1	1	



68V9100-J100

\*1: FOR OCEANIA, CARIB, CARIB(CE), BRAZIL, MEXICO

FIG. 10 FUEL 1

REF. NO.	PART NO.	DESCRIPTION	ET	EHT	68W9	REMARKS
1	689-85547-00	DAMPER	1	1	1	
2	90445-13M37	HOSE (L2300)	1	1	1	FOR *1
	90445-13015	HOSE (L1300)	1		1	FOR CAN,CAR(EPA)
3	6D8-24560-00	FILTER ASSY	1	1	1	
4	6D8-24563-00	.ELEMENT, FILTER	1	1	1	
5	6D8-24564-00	.GASKET	1	1	1	
6	6D8-24562-00	.CUP, FILTER	1	1	1	
7	6D8-24469-00	..FLOAT, WATER LEVEL	1	1	1	
8	6D8-24519-00	..CLIP	1	1	1	
9	90465-11M10	CLAMP	2	2	2	
10	68V-24566-00	BRACKET, FILTER	1	1	1	
11	95380-08600	NUT	1	1	1	
12	97095-06016	BOLT	1	1	1	
13	92995-06600	WASHER	1	1	1	
14	68V-24311-00	PIPE, FUEL 1	1	1	1	
15	68V-24410-00	FUEL PUMP ASSY	1	1	1	EXCEPT FOR BRA
	68V-24410-10	FUEL PUMP ASSY	1		1	FOR BRA
16	68V-24412-00	.BODY 1	1	1	1	
17	68V-24454-00	.SPRING	1	1	1	
18	68V-13131-00	.PLUNGER	1	1	1	
19	68V-24423-00	.SPRING, DIAPHRAGM	1	1	1	
20	68V-24411-00	.DIAPHRAGM	1	1	1	
21	68V-24374-00	.PIN	1	1	1	
22	68V-24413-00	.BODY 2	1	1	1	FOR 68V-24410-00
	68V-24413-10	.BODY 2	1		1	FOR 68V-24410-10
23	68V-24414-00	.BODY 3	1	1	1	
24	68V-24444-00	.SCREW	3	3	3	

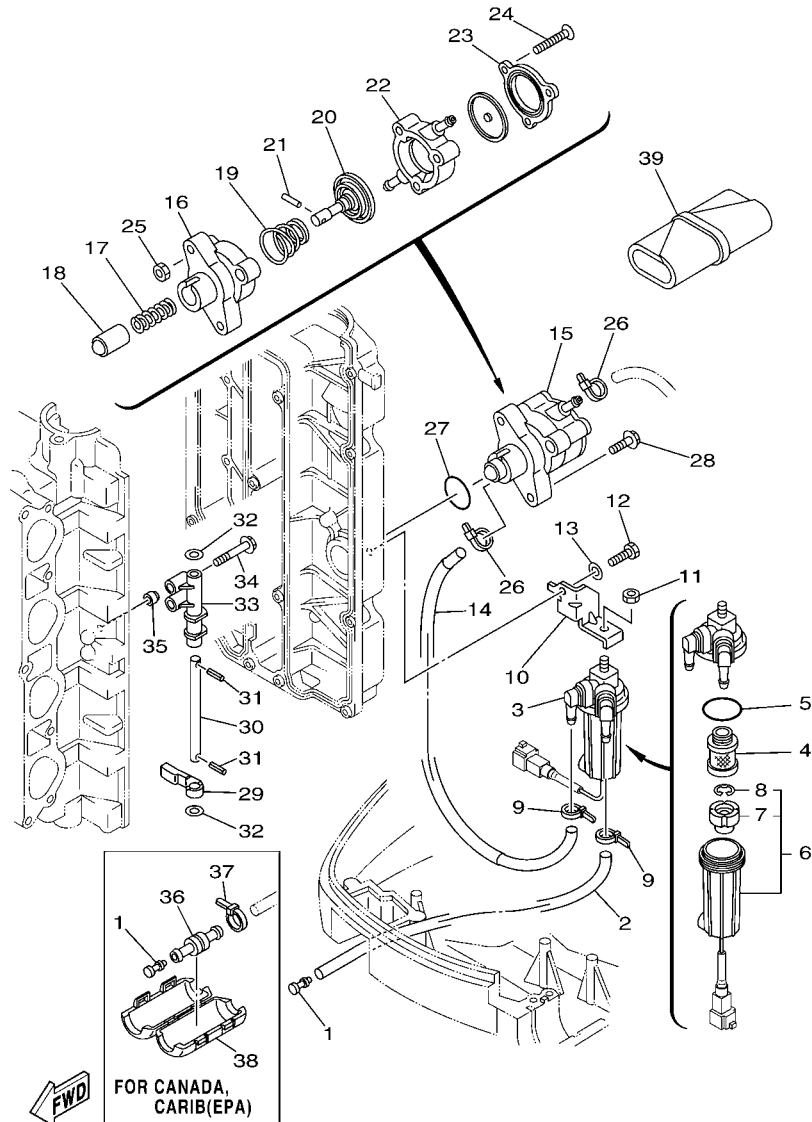

68V9100-J100

\*1: FOR OCEANIA, CARIB, CARIB(CE), BRAZIL, MEXICO

FIG. 10 FUEL 1

REF. NO.	PART NO.	DESCRIPTION	ET	EHT	68W9	REMARKS
25	68V-24149-00	.NUT	3	3	3	
26	90465-11M10	CLAMP	2	2	2	
27	93210-30682	O-RING	1	1	1	
28	90119-06M83	BOLT, WITH WASHER	2	2	2	
29	67F-24575-00	LEVER, FUEL CHANGE	1	1	1	
30	68V-24495-00	SHAFT	1	1	1	
31	91609-25014	PIN, SPRING	2	2	2	
32	90201-08M12	WASHER, PLATE	2	2	2	
33	67F-24491-00	BRACKET, FUEL PUMP	1	1	1	
34	90119-07235	BOLT/WASHER-CAM CAPS	2	2	2	
35	91809-08006	PIN, DOWEL	2	2	2	
36	6R3-24377-10	PIPE, JOINT 2	1	1		FOR CAN,CAR(EPA)
37	90465-11M10	CLAMP	1	1		FOR CAN,CAR(EPA)
38	68V-24452-00	COVER	1	1		FOR CAN,CAR(EPA)
39	67F-28100-01	TOOL KIT	1	1	1	AP

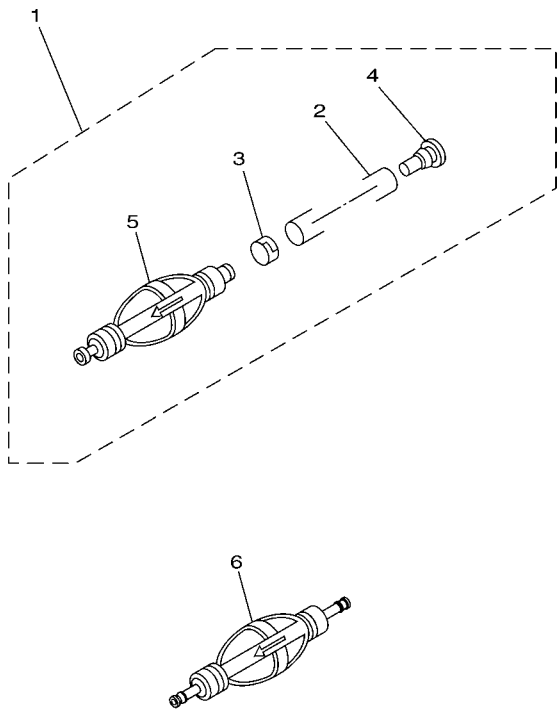
**FIG. 11 FUEL 2**

REF. NO.	PART NO.	DESCRIPTION	ET	EHT	68W9	REMARKS
1	6Y2-24307-50	FUEL PIPE COMP. 2	1	1	1	AP OCE,BRA,MEX
2	90445-13M01	.HOSE (L2050)	1	1	1	
3	6E5-24351-51	.BAND 1	1	1	1	
4	90480-06M19	.GROMMET	1	1	1	
5	6Y2-24360-60	.PRIMER PUMP ASSY	1	1	1	
6	6Y2-24360-70	PRIMER PUMP ASSY	1	1	1	AP CAN

  
68V9100-J110



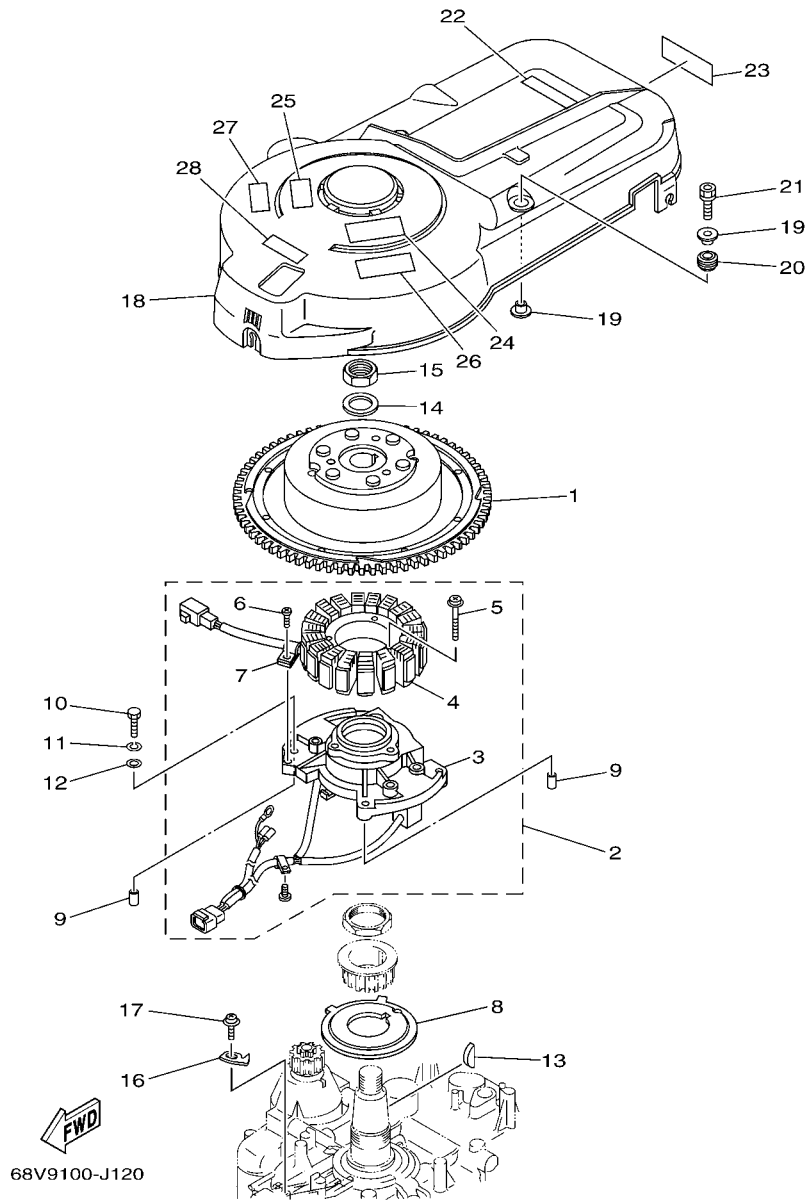

68V9100-J120

FIG. 12 GENERATOR

REF. NO.	PART NO.	DESCRIPTION	ET	EHT	68W9	REMARKS
1	68V-81450-00	ROTOR ASSY	1	1	1	
2	68V-81460-00	BASE ASSY	1	1	1	
3	68V-85580-00	.COIL, PULSER	1	1	1	
4	68V-81410-00	.STATOR ASSY	1	1	1	
5	63D-81345-20	.SCREW, WITH WASHER (M6X30)	3	3	3	
6	97607-04110	.SCREW, WITH WASHER	1	1	1	
7	445-81328-20	.CLAMP	1	1	1	
8	68V-81673-00	ROTOR	1	1	1	
9	99530-08012	PIN, DOWEL	2	2	2	
10	97095-06030	BOLT	4	4	4	
11	92995-06100	WASHER, SPRING	4	4	4	
12	92995-06600	WASHER	4	4	4	
13	90280-04M08	KEY, WOODRUFF	1	1	1	
14	90201-24014	WASHER, PLATE	1	1	1	
15	90179-24002	NUT	1	1	1	
16	6D8-81332-00	PLATE, TIMING	1	1	1	
17	97985-06210	SCREW, WITH WASHER	1	1	1	
18	67F-81337-01	COVER, FLYWHEEL	1	1	1	
19	90387-06M71	COLLAR	4	4	4	
20	90480-15M31	GROMMET	2	2	2	
21	90119-06M92	BOLT, WITH WASHER	2	2	2	
22	67F-12138-40	MARK, CAUTION	1	1	1	FOR OCE
	67F-12138-50	MARK, CAUTION	1	1	1	FOR CAN
	67F-12138-60	MARK, CAUTION	1	1	1	FOR CAR, BRA, MEX
23	68V-13437-42	MARK, CAUTION	1	1	1	FOR OCE
	68V-13437-52	MARK, CAUTION	1	1	1	FOR CAN
	68V-13437-62	MARK, CAUTION	1	1	1	FOR CAR, BRA, MEX

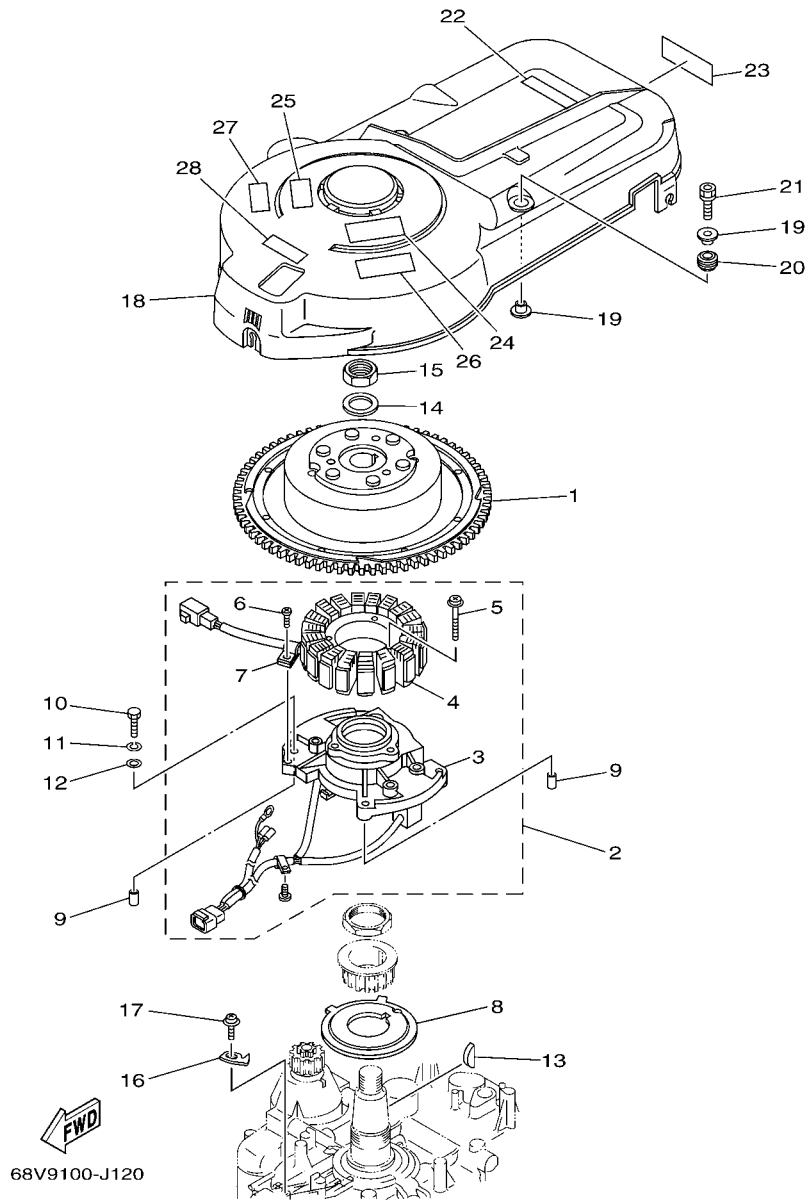

**FIG. 12 GENERATOR**

REF. NO.	PART NO.	DESCRIPTION	ET	EHT	68W9	REMARKS
24	6AH-81995-40	LABEL, WARNING	1	1	1	
25	6AH-81995-50	LABEL, WARNING	1	1	1	EXCEPT FOR OCE
26	6AH-81994-40	LABEL, SAFETY	1	1	1	
27	6AH-81994-50	LABEL, SAFETY	1	1	1	EXCEPT FOR OCE
28	6AG-81996-00	MARK	1	1	1	
<hr style="border-top: 1px dashed black;"/>						
<hr style="border-top: 1px dashed black;"/>						
<hr style="border-top: 1px dashed black;"/>						
<hr style="border-top: 1px dashed black;"/>						
<hr style="border-top: 1px dashed black;"/>						
<hr style="border-top: 1px dashed black;"/>						
<hr style="border-top: 1px dashed black;"/>						
<hr style="border-top: 1px dashed black;"/>						
<hr style="border-top: 1px dashed black;"/>						
<hr style="border-top: 1px dashed black;"/>						

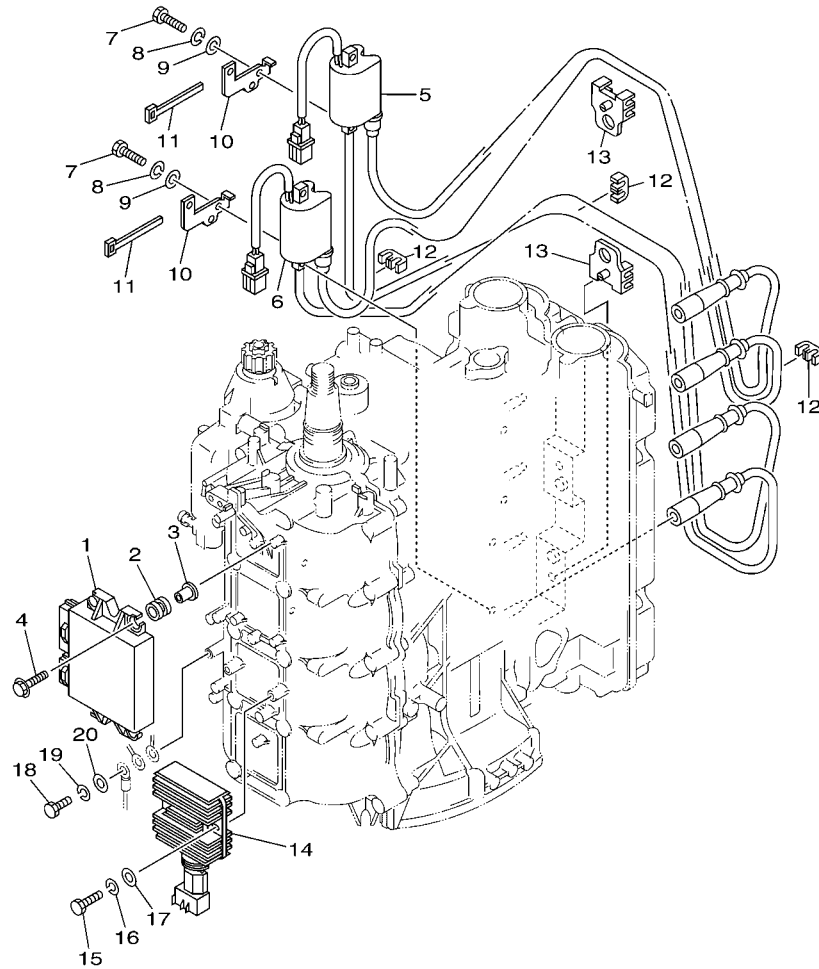

68V7100-G132

FIG. 13 ELECTRICAL 1

REF. NO.	PART NO.	DESCRIPTION	ET	EHT	68W9	REMARKS
1	68V-8591A-42	ENGINE CONTROL UNIT ASSY	1	1	1	
	68V-8591A-51	ENGINE CONTROL UNIT ASSY	1	1		FOR CAR(CE)
	68V-8591A-61	ENGINE CONTROL UNIT ASSY	1	1		FOR BRA
2	68V-82317-00	DAMPER, IGNITION COIL	4	4	4	
3	90387-06119	COLLAR	4	4	4	
4	90119-06M59	BOLT, WITH WASHER	4	4	4	
5	68V-82310-00	IGNITION COIL ASSY	1	1	1	
6	68V-82310-10	IGNITION COIL ASSY	1	1	1	
7	97095-06025	BOLT	4	4	4	
8	92995-06100	WASHER, SPRING	4	4	4	
9	92995-06600	WASHER	4	4	4	
10	68V-82388-00	PLATE	2	2	2	
11	90464-06001	CLAMP	2	2	2	
12	67F-82361-00	CLAMP, CORD	3	3	3	
13	67F-82362-00	CLAMP, CORD 2	2	2	2	
14	68V-81960-10	RECTIFIER & REGULATOR ASSY	1	1	1	
15	97095-06025	BOLT	2	2	2	
16	92995-06100	WASHER, SPRING	2	2	2	
17	92995-06600	WASHER	2	2	2	
18	97095-06016	BOLT	1	1	1	
19	92995-06100	WASHER, SPRING	1	1	1	
20	92995-06600	WASHER	1	1	1	

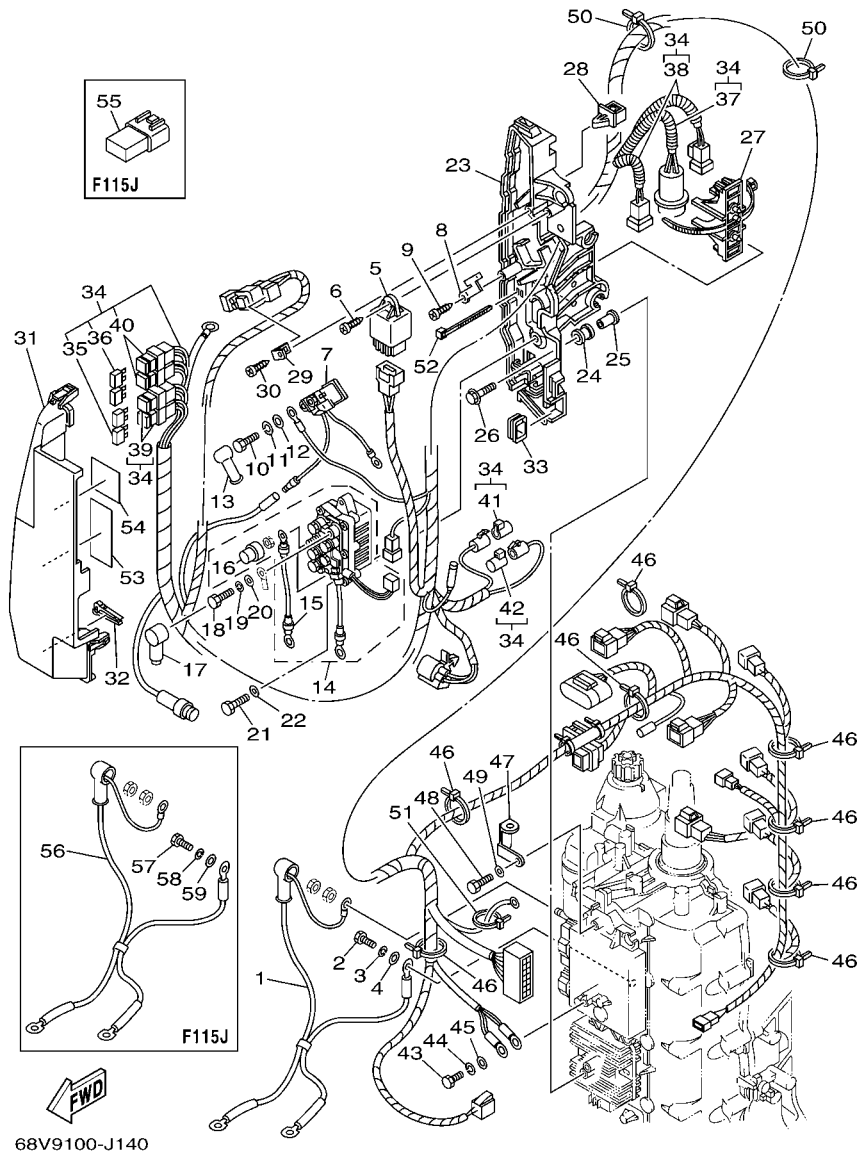

68V9100-J140

FIG. 14 ELECTRICAL 2

REF. NO.	PART NO.	DESCRIPTION	ET	EHT	68W9	REMARKS
1	68V-82105-00	WIRE HARNESS	1	1	1	EXCEPT F115J
2	97013-06020	BOLT	1	1	1	EXCEPT F115J
3	92903-06100	WASHER, SPRING	1	1	1	EXCEPT F115J
4	92903-06600	WASHER, PLATE	1	1	1	EXCEPT F115J
5	68V-81950-00	RELAY ASSY	1	1	1	
6	97780-60625	SCREW, TAPPING	1	1	1	
7	68V-8194A-00	RELAY	1	1	1	
8	68V-81953-00	STAY, RELAY	1	1	1	
9	97780-60620	SCREW, TAPPING	1	1	1	
10	97095-06010	BOLT	2	2	2	
11	92995-06100	WASHER, SPRING	2	2	2	
12	92995-06600	WASHER	2	2	2	
13	6G5-82119-00	COVER, LEAD WIRE	2	2	2	
14	68V-8195B-01	RELAY ASSY	1	1	1	
15	68V-81949-00	.WIRE, LEAD	1	1	1	
16	68V-82532-00	.CAP	1	1	1	
17	682-82119-01	COVER, LEAD WIRE	2	2	2	
18	97095-06010	BOLT	2	2	2	
19	92995-06100	WASHER, SPRING	2	2	2	
20	92995-06600	WASHER	2	2	2	
21	97013-06020	BOLT	2	2	2	
22	92903-06600	WASHER, PLATE	2	2	2	
23	68V-81948-02	BRACKET	1	1	1	
24	6A0-82317-00	DAMPER, IGNITION COIL	5	5	5	
25	90387-06119	COLLAR	5	5	5	
26	90119-06M59	BOLT, WITH WASHER	5	5	5	
27	68V-82594-00	CLAMP	1	1	1	

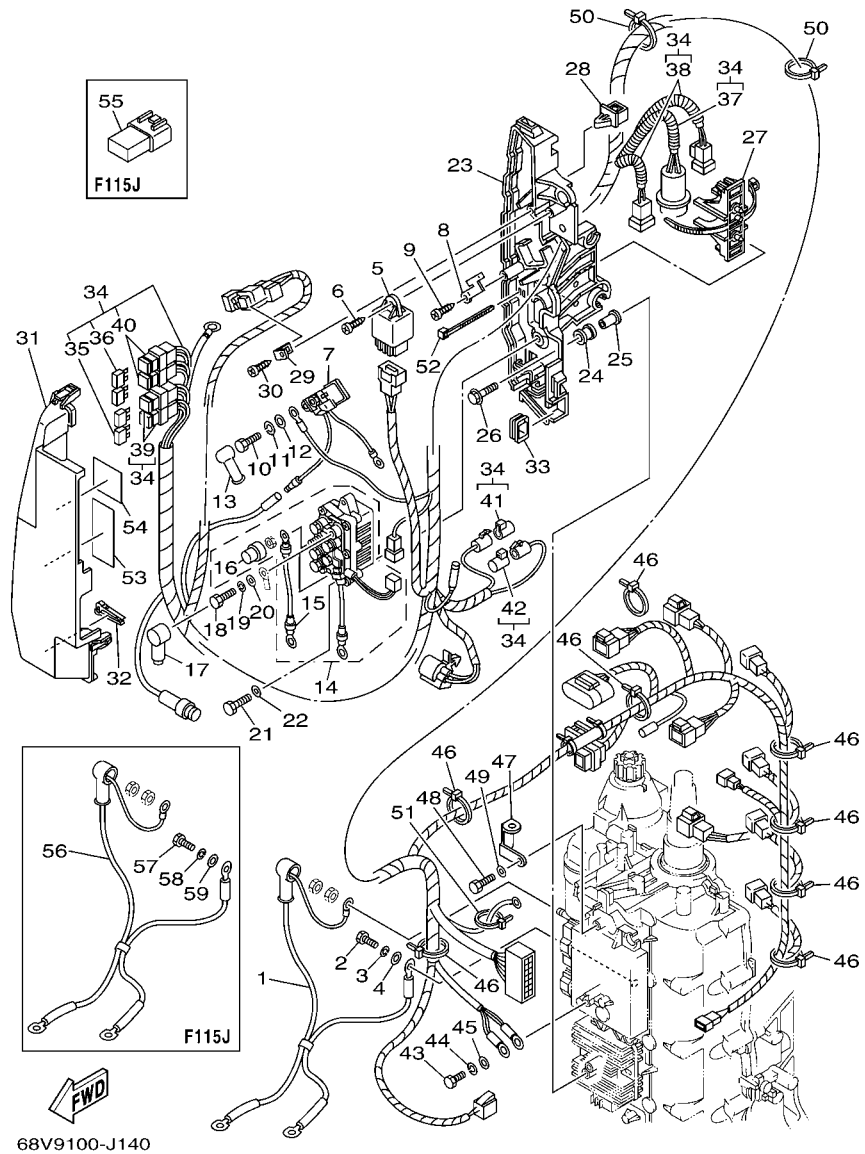
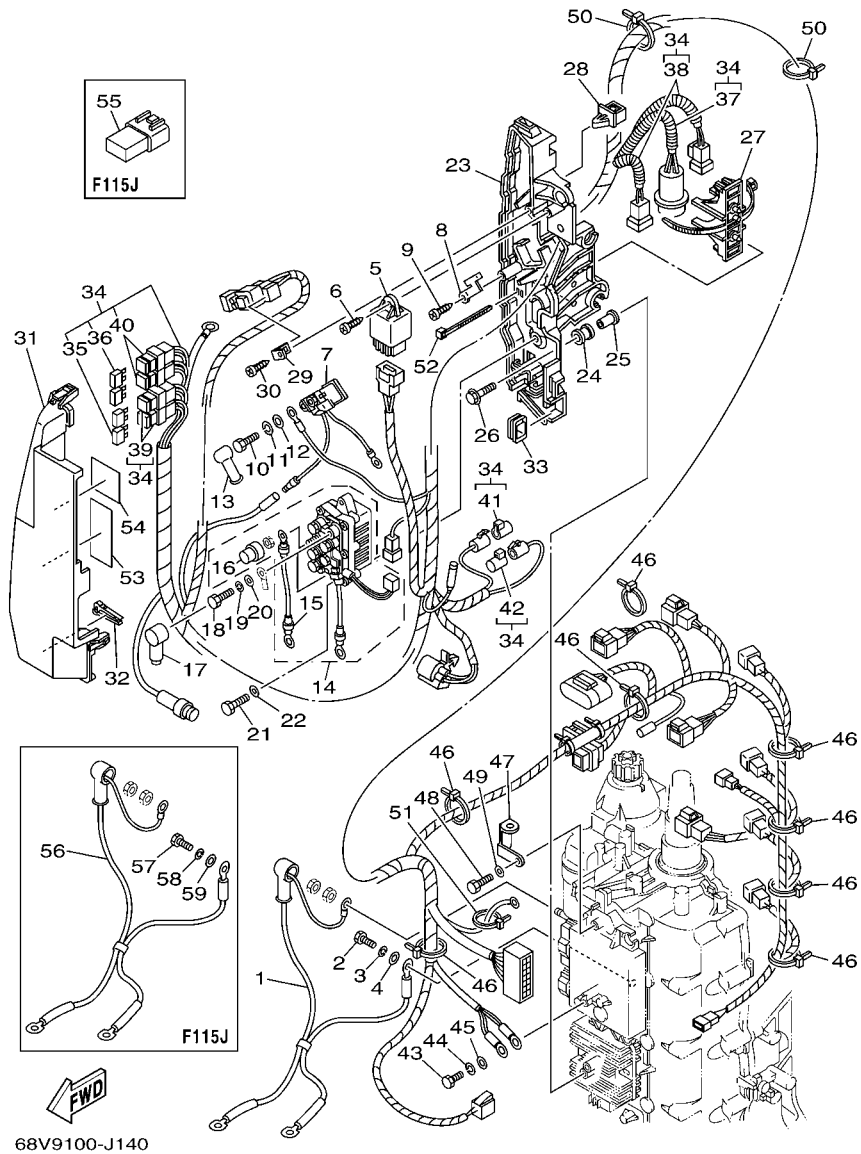

FIG. 14 ELECTRICAL 2

REF. NO.	PART NO.	DESCRIPTION	ET	EHT	68W9	REMARKS
28	90464-12M58	CLAMP	1	1	1	
29	68V-85548-00	HOLDER	1	1	1	
30	97780-60620	SCREW, TAPPING	1	1	1	
31	68V-81942-03	COVER	1	1	1	
32	67F-2812A-00	PULLER, FUSE	1	1	1	
33	6D8-81518-00	GROMMET	1	1	1	
34	68V-82590-50	WIRE HARNESS ASSY	1	1	1	
35	67F-82151-00	.FUSE (20A)	4	4	4	
36	67F-82151-10	.FUSE (30A)	4	4	4	
37	90447-10003	.TUBE	1	1	1	
38	90447-07007	.TUBE	2	2	2	
39	67F-8215B-10	.CAP (YELLOW)	2	2	2	
40	67F-8215B-20	.CAP (GREEN)	2	2	2	
41	6P2-82582-00	.CAP 1 (FEMALE)	1	1	1	
42	6P2-82582-10	.CAP 1 (MALE)	1	1	1	
43	97095-06016	BOLT	1	1	1	
44	92995-06100	WASHER, SPRING	1	1	1	
45	92995-06600	WASHER	1	1	1	
46	90465-13M18	CLAMP	9	9	9	
47	6D8-82581-00	STAY, CORD CLAMP	1	1	1	
48	97095-06014	BOLT	1	1	1	
49	92995-06600	WASHER	1	1	1	
50	90465-11M52	CLAMP	2	2	2	
51	90465-13M18	CLAMP	1	1	1	
52	90465-13M18	CLAMP	2	2	2	
53	68V-81919-00	GRAPHIC, REGULATOR	1	1	1	
54	68V-81919-10	GRAPHIC, REGULATOR	1	1	1	



**FIG. 14 ELECTRICAL 2**

REF. NO.	PART NO.	DESCRIPTION	ET	EHT	68W9	REMARKS
55	68V-82582-10	COVER, WIRE HARNESS	1			F115J
56	68V-82105-00	WIRE HARNESS	1			AP F115J
57	97013-06020	BOLT	1			AP F115J
58	92903-06100	WASHER, SPRING	1			AP F115J
59	92903-06600	WASHER, PLATE	1			AP F115J

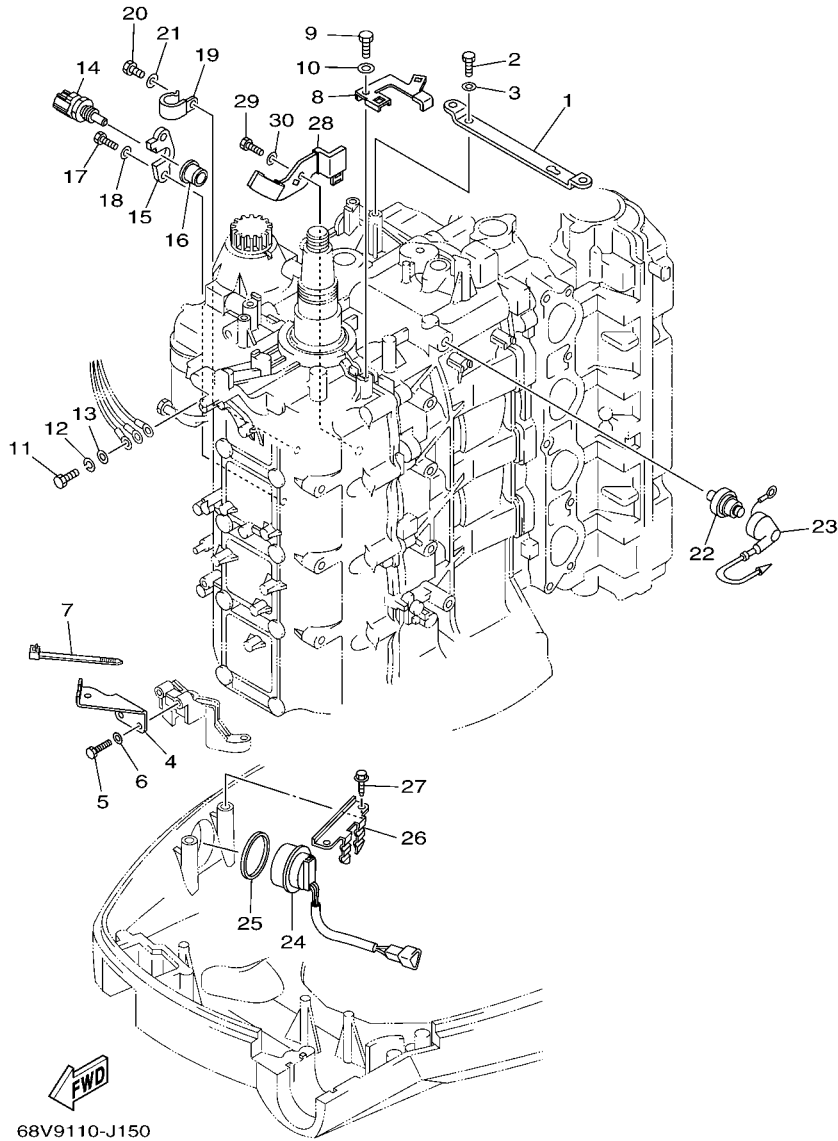

68V9110-J150

FIG. 15 ELECTRICAL 3

REF. NO.	PART NO.	DESCRIPTION	ET	EHT	68W9	REMARKS
1	67F-8132G-01	PLATE	1	1	1	
2	97095-06016	BOLT	2	2	2	
3	92995-06600	WASHER	2	2	2	
4	68V-81528-00	CLAMP 1	1	1	1	
5	97095-06016	BOLT	2	2	2	
6	92995-06600	WASHER	2	2	2	
7	90465-13M18	CLAMP	1	1	1	
8	68V-82588-10	PLATE	1	1	1	
9	97095-06012	BOLT	1	1	1	
10	92995-06600	WASHER	1	1	1	
11	97095-06016	BOLT	1	1	1	
12	92995-06100	WASHER, SPRING	1	1	1	
13	92995-06600	WASHER	1	1	1	
14	67F-85790-00	THERMOSENSOR ASSY	1	1	1	
15	67F-85757-00	RETAINER	1	1	1	
16	68V-85753-00	GASKET, SENDER UNIT	1	1	1	
17	97095-06016	BOLT	2	2	2	
18	92995-06600	WASHER	2	2	2	
19	90465-06M86	CLAMP	1	1	1	
20	97095-06012	BOLT	1	1	1	
21	92995-06600	WASHER	1	1	1	
22	68V-82504-00	OIL PRESSURE SWITCH ASSY	1	1	1	
23	68V-81315-00	LEAD WIRE ASSY	1	1	1	
24	63D-82563-10	TRIM & TILT SWITCH ASSY	1	1	1	
25	6E5-82587-00	GASKET	1	1	1	
26	67F-83614-00	BRACKET	1	1	1	
27	90109-06M86	BOLT	2	2	2	

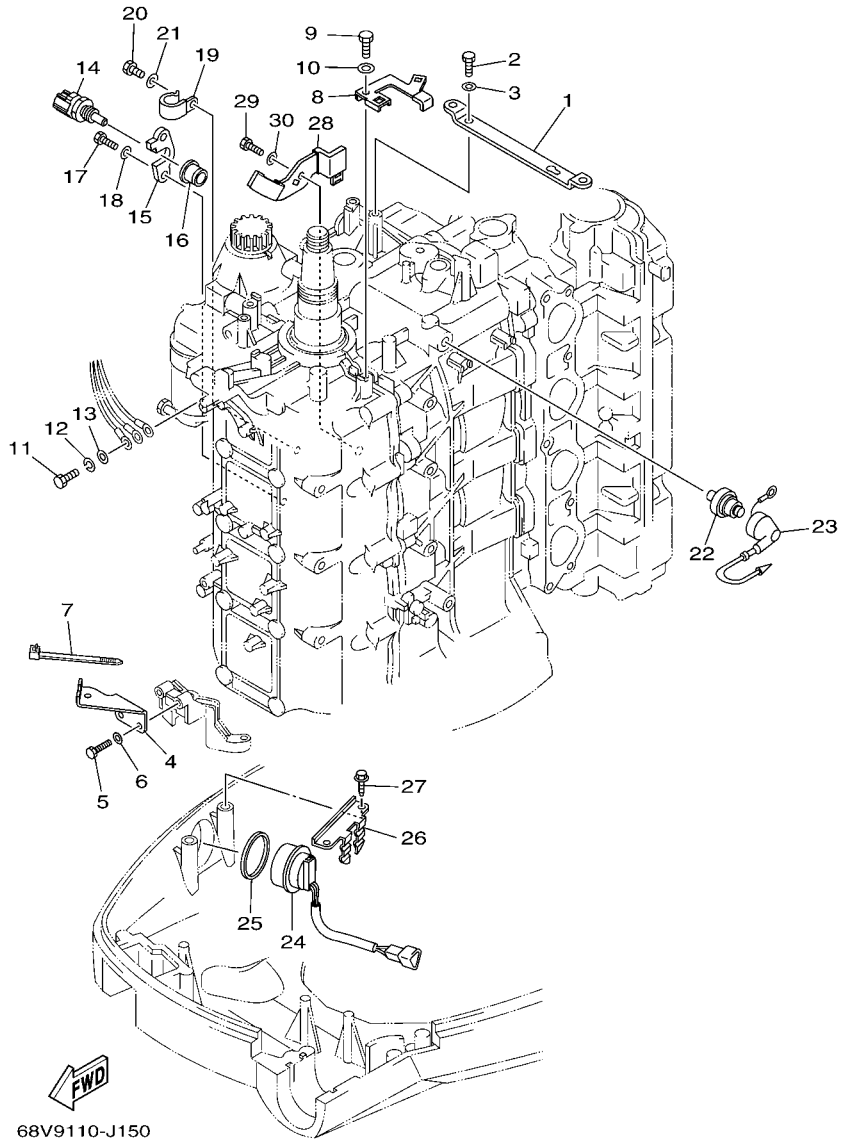
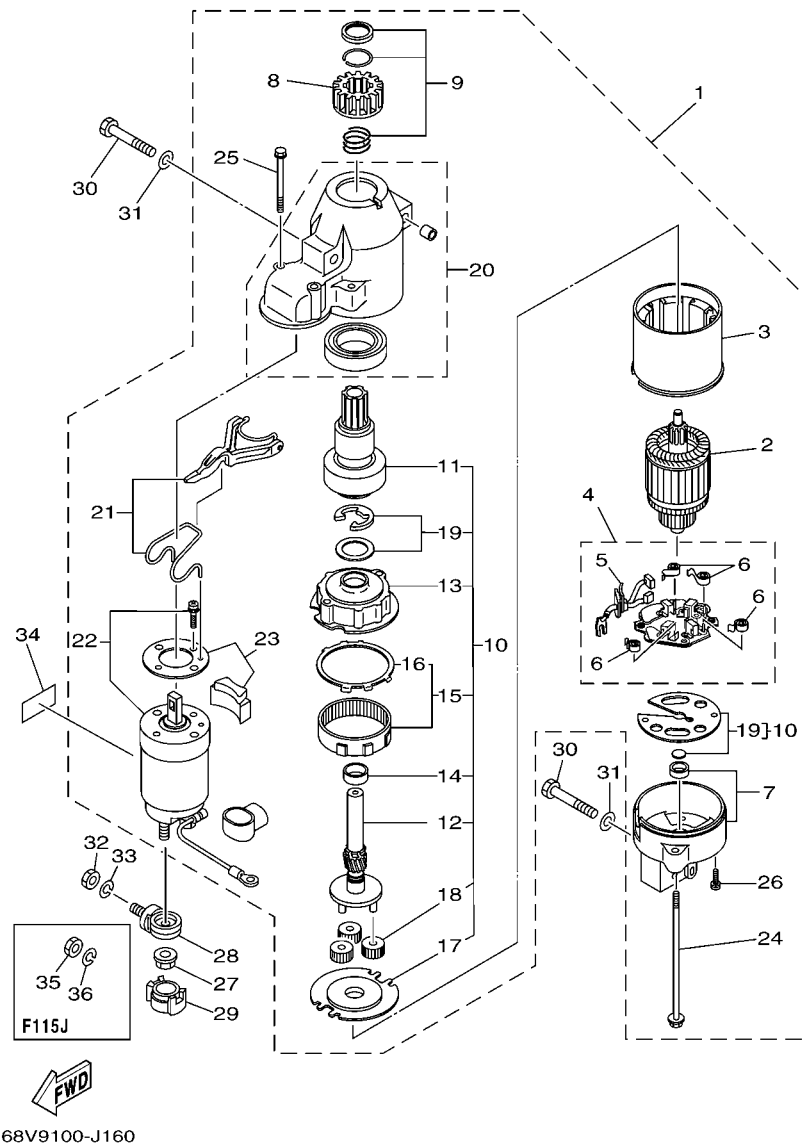

FIG. 15 ELECTRICAL 3

REF. NO.	PART NO.	DESCRIPTION	ET	EHT	68W9	REMARKS
28	6D8-8252H-00	PLATE, HOLDER	1	1	1	
29	97095-06012	BOLT	1	1	1	
30	92995-06600	WASHER	1	1	1	
-----						
-----						
-----						
-----						
-----						
-----						
-----						
-----						
-----						





**FIG. 16 STARTING MOTOR**

REF. NO.	PART NO.	DESCRIPTION	ET	EHT	68W9	REMARKS
1	68V-81800-01	STARTING MOTOR ASSY	1	1	1	
2	67F-81850-00	.ARMATURE ASSY	1	1	1	
3	67F-81810-00	.STATOR ASSY	1	1	1	
4	68F-81840-00	.BRUSH HOLDER ASSY	1	1	1	
5	67F-81801-00	..BRUSH SET	1	1	1	
6	67F-81813-00	..SPRING, BRUSH	4	4	4	
7	68F-81820-00	.REAR BRACKET ASSY	1	1	1	
8	67F-81808-00	.PINION ASSY	1	1	1	
9	67F-81857-00	.PINION STOPPER SET	1	1	1	
10	67F-81807-00	.GEAR ASSY, STARTING MOTOR	1	1	1	
11	67F-81832-00	..CLUTCH, OVER RUN	1	1	1	
12	67F-81836-00	..SHAFT, PINION	1	1	1	
13	67F-81821-00	..BRACKET, CENTER 1	1	1	1	
14	67F-81841-00	..BEARING	1	1	1	
15	67F-81891-00	..GEAR, RING	1	1	1	
16	67F-8183R-00	...GASKET	1	1	1	
17	67F-81830-00	..BRACKET, CENTER 2	1	1	1	
18	60V-8183T-00	..GEAR, IDLER	3	3	3	
19	67F-81809-00	..WASHER KIT	1	1	1	
20	67F-81842-00	.COVER	1	1	1	
21	67F-81839-00	.LEVER ASSY	1	1	1	
22	68V-81941-01	.STARTER RELAY ASSY	1	1	1	
23	67F-81869-00	.COVER, DUST	1	1	1	
24	6K7-81826-11	.BOLT	2	2	2	
25	67F-81828-00	.BOLT 2	2	2	2	
26	67F-81846-00	.SCREW	2	2	2	
27	90179-08003	NUT	1	1	1	

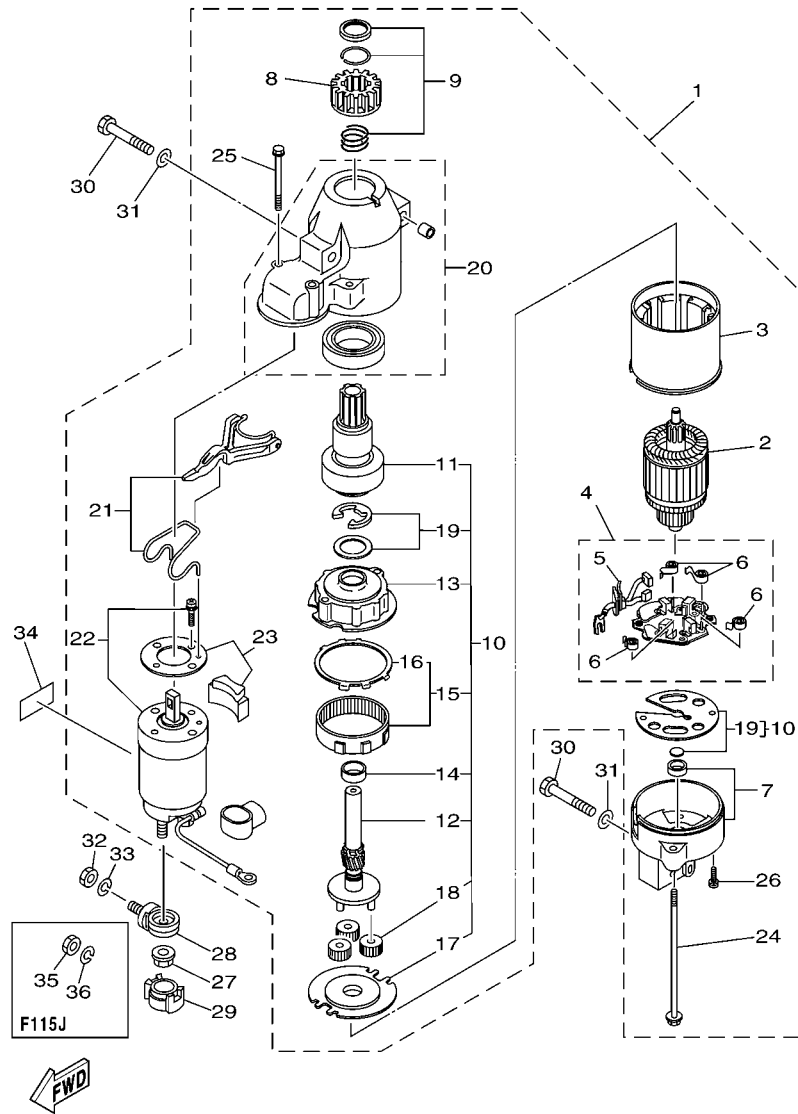

68V9100-J160

FIG. 16 STARTING MOTOR

REF. NO.	PART NO.	DESCRIPTION	ET	EHT	68W9	REMARKS
28	60V-81925-00	TERMINAL	1	1	1	
29	68F-82582-00	COVER, WIRE HARNESS	1	1	1	
30	97013-08045	BOLT	3	3	3	
31	92903-08600	WASHER, PLATE	3	3	3	
32	95333-08600	NUT	1	1	1	EXCEPT F115J
33	92903-08100	WASHER, SPRING	1	1	1	EXCEPT F115J
34	67F-83627-01	LABEL, CAUTION 7	1			F115J
35	95333-08600	NUT	1			AP F115J
36	92903-08100	WASHER, SPRING	1			AP F115J

**FIG. 17 BOTTOM COWLING**

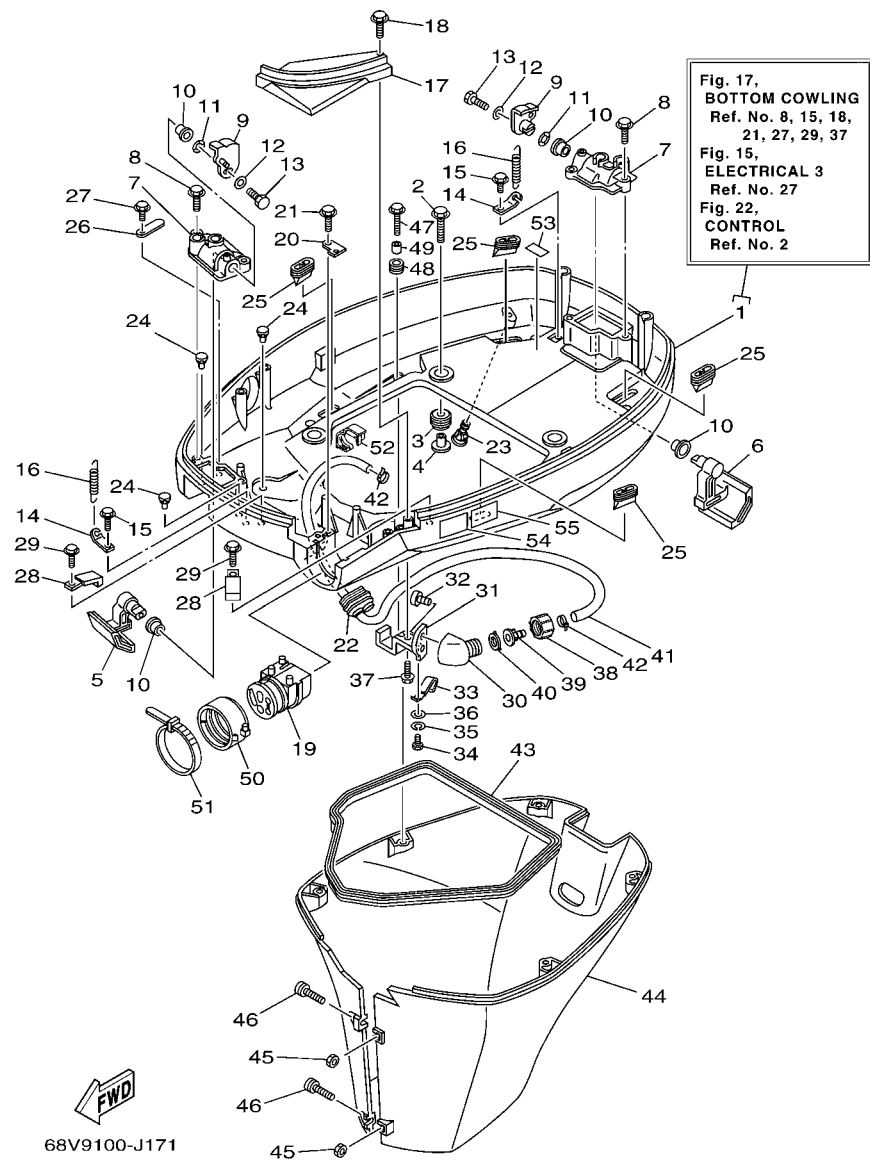

\*1: 68V-FOR OCEANIA, BRAZIL, MEXICO, CANADA (F115J)  
68W-FOR OCEANIA, BRAZIL

REF. NO.	PART NO.	DESCRIPTION	ET	EHT	68W9	REMARKS
1	68V-42710-01-8D	BOTTOM COWLING ASSY	1	1	1	
2	90119-08M22	BOLT, WITH WASHER	4	4	4	
3	90480-22M15	GROMMET	4	4	4	
4	90387-08M37	COLLAR	4	4	4	
5	67F-42815-00-8D	LEVER, CLAMP	1	1	1	
6	67F-42816-00-8D	LEVER, CLAMP	1	1	1	
7	67F-42828-00-8D	PLATE, CLAMP	2	2	2	
8	90109-06M82	BOLT	4	4	4	
9	68V-42818-01	LEVER, CLAMP	2	2	2	
10	90386-15M73	BUSH	4	4	4	
11	90206-15M18	WASHER, WAVE	2	2	2	
12	90201-06068	WASHER, PLATE	2	2	2	
13	97095-06016	BOLT	2	2	2	
14	64D-43144-00	HOOK, SPRING	2	2	2	
15	90109-06M80	BOLT	2	2	2	
16	90506-16M34	SPRING, TENSION	2	2	2	
17	68V-42738-00-8D	PLATE, FITTING	1	1	1	
18	90109-06M82	BOLT	2	2	2	
19	68V-42725-00	GROMMET	1	1	1	EXCEPT FOR CAR
	68V-42725-10	GROMMET	1	1	1	ET-FOR CAR
20	67F-42756-00	STAY, CLAMP	1	1	1	
21	90109-06M86	BOLT	1	1	1	
22	6H1-42726-21	GROMMET	1	1	1	FLUSHING KIT
23	6BL-44391-00	NIPPLE, HOSE	1	1	1	
24	6H4-42748-00	GROMMET	3	3	3	
25	67F-42717-00	RUBBER, SEAL 2	4	4	4	
26	6E5-82588-00	PLATE	1	1	1	

**FIG. 17 BOTTOM COWLING**

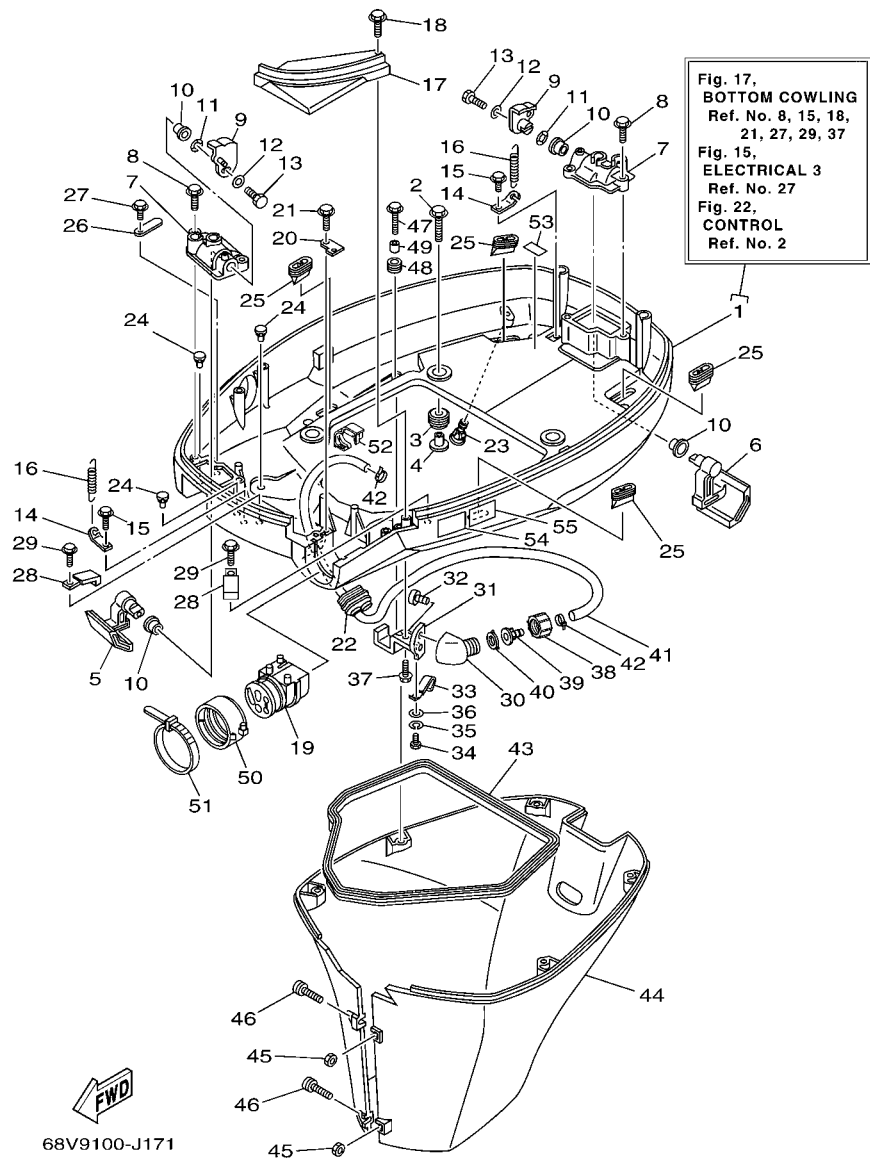

\*1: 68V-FOR OCEANIA, BRAZIL, MEXICO, CANADA (F115J)  
68W-FOR OCEANIA, BRAZIL

REF. NO.	PART NO.	DESCRIPTION	ET	EHT	68W9	REMARKS
27	90109-06M81	BOLT	1	1	1	
28	90465-08M23	CLAMP	2	2	2	
29	90109-06M80	BOLT	2	2	2	
30	68T-12572-00	ADAPTER	1	1	1	FLUSHING KIT
31	67F-12535-01	PLATE	1	1	1	FLUSHING KIT
32	90167-06002	SCREW, TAPPING	2	2	2	FLUSHING KIT
33	90462-06018	CLAMP	1	1	1	FLUSHING KIT
34	97095-06008	BOLT	1	1	1	FLUSHING KIT
35	92995-06100	WASHER, SPRING	1	1	1	FLUSHING KIT
36	92995-06200	WASHER	1	1	1	FLUSHING KIT
37	90109-06M86	BOLT	1	1	1	FLUSHING KIT
38	6R3-12581-00	JOINT, HOSE 1	1	1	1	FLUSHING KIT
39	6R3-12582-00	JOINT, HOSE 2	1	1	1	FLUSHING KIT
40	6R3-12583-00	GASKET, HOSE JOINT	1	1	1	FLUSHING KIT
41	68V-24312-00	PIPE 2	1	1	1	FLUSHING KIT
42	90465-11M10	CLAMP	2	2	2	FLUSHING KIT
43	61A-42716-00	RUBBER, SEAL 1	1	1	1	
44	67F-42741-01-8D	APRON	1	1	1	
45	95380-06600	NUT, HEXAGON	2	2	2	
46	90159-06M28	SCREW, WITH WASHER	2	2	2	
47	90109-06M80	BOLT	5	5	5	
48	90480-13M24	GROMMET	5	5	5	
49	90387-06M43	COLLAR	5	5	5	
50	68F-42753-00	FASTNER	1	1	1	AP FOR *1
51	90464-20258	CLAMP	1	1	1	AP FOR *1
52	90464-18004	CLAMP	1	1	1	
53	68V-82377-00	LABEL	1	1	1	

**FIG. 17 BOTTOM COWLING**

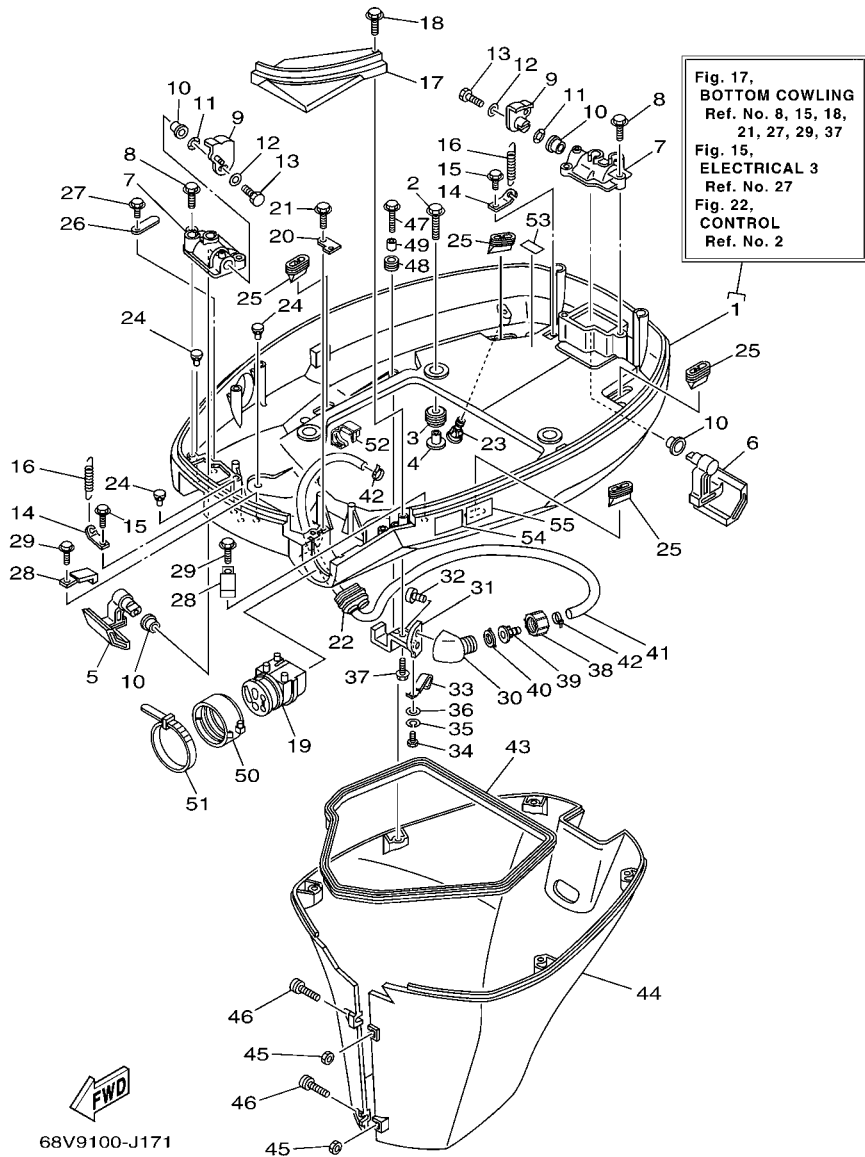

\*1: 68V-FOR OCEANIA, BRAZIL, MEXICO, CANADA (F115J)  
68W-FOR OCEANIA, BRAZIL

REF. NO.	PART NO.	DESCRIPTION	ET	EHT	68W9	REMARKS
54	6AH-42794-40	LABEL, WARNING (GENERAL)	1	1	1	
55	6AH-42794-50	LABEL, WARNING (GENERAL)	1	1	1	EXCEPT FOR OCE
-----						
-----						
-----						
-----						
-----						
-----						
-----						
-----						
-----						
-----						

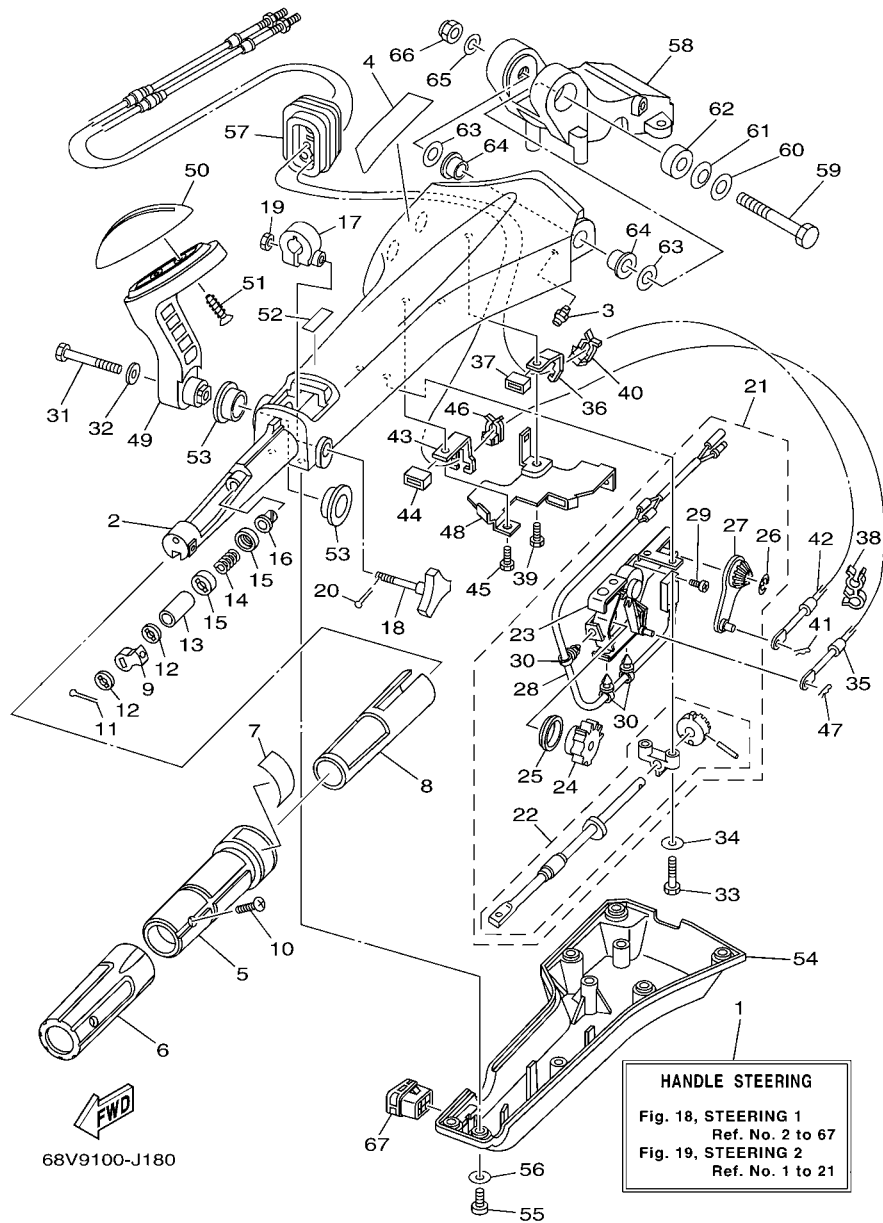

FIG. 18 STEERING 1

REF. NO.	PART NO.	DESCRIPTION	ET	EHT	68W9	REMARKS
1	6X4-42101-82-8D	HANDLE, STEERING		1		
2	6X4-42111-02-8D	HANDLE, STEERING		1		
3	93700-06M03	NIPPLE, GREASE		1		
4	6X4-48215-00	GRAPHIC		1		
5	6X4-42119-00	GRIP, STEERING HANDLE		1		
6	6X4-42177-00	RUBBER, HANDLE		1		
7	6X4-42137-00	INDICATOR, THROTTLE		1		
8	6X4-41291-00	BUSHING		1		
9	6X4-44139-00-94	COLLAR		1		
10	90142-05001	SCREW, COUNTERSUNK		1		
11	91490-20010	PIN. COTTER		1		
12	6X4-44177-00	WASHER		2		
13	6X4-42128-00	COLLAR, DISTANCE 1		1		
14	90501-23215	SPRING, COMPRESSION		1		
15	6X4-44188-00	WASHER		2		
16	90386-08032	BUSH		1		
17	63D-42126-00	FRICION, STEERING HANDLE GRIP		1		
18	6X4-48154-00	KNOB, THROTTLE		1		
19	95380-06600	NUT, HEXAGON		1		
20	91490-20010	PIN. COTTER		1		
21	6X4-44100-00	SHIFT LINK ASSY		1		
22	6X4-42115-00	.SHAFT, STEERING HANDLE		1		
23	6X4-44102-00	.SHIFT ASSIST ASSY.		1		
24	6X4-47731-00	.GEAR, DRIVE		1		
25	6X4-44132-00	.BUSHING		1		
26	6X4-14137-00	.CLIP		1		
27	6X4-48261-00	.ARM, THROTTLE		1		

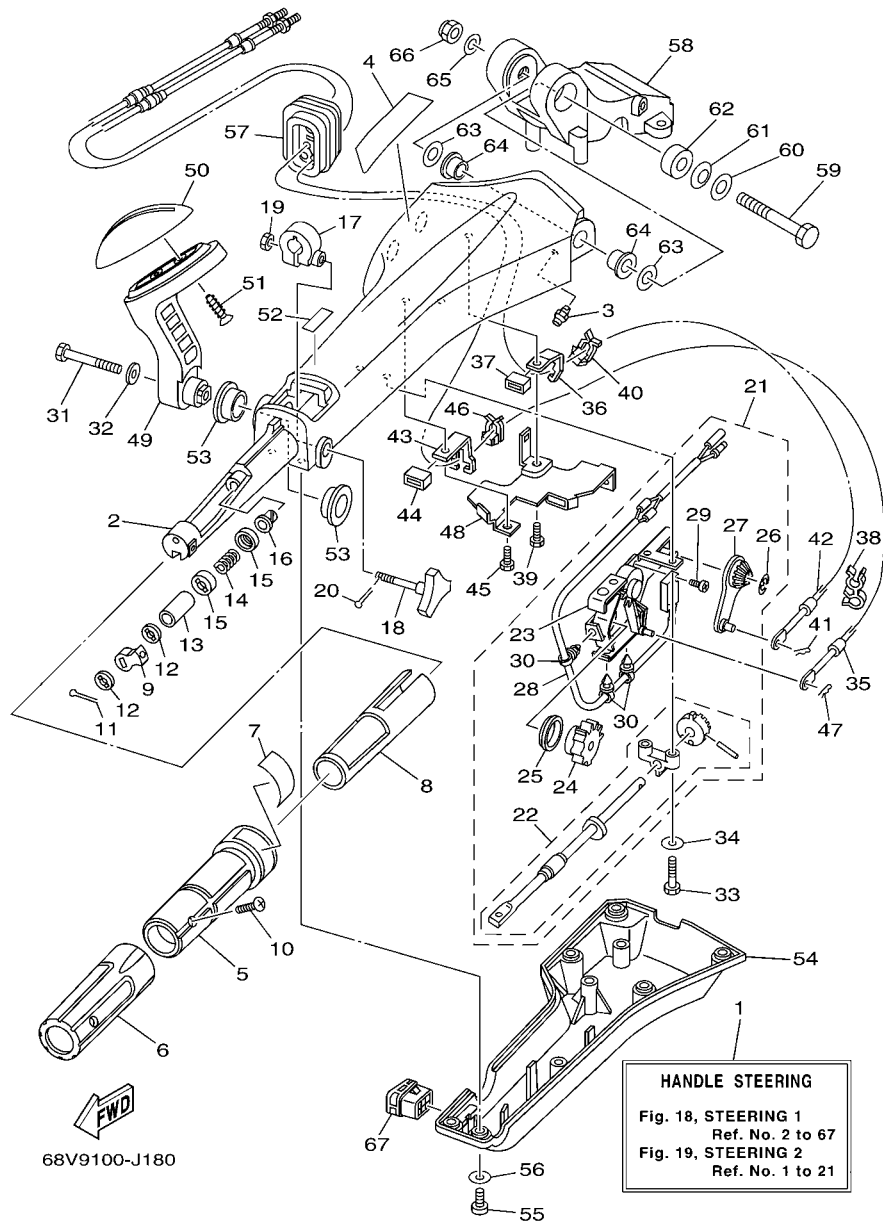

FIG. 18 STEERING 1

REF. NO.	PART NO.	DESCRIPTION	ET	EHT	68V9	REMARKS
28	6X4-82540-00	.NEUTRAL SWITCH ASSY		1		
29	6A5-48129-10	.SCREW 3		2		
30	6X4-42821-00	.BAND, CLAMP		3		
31	97095-08040	BOLT		1		
32	92995-08600	WASHER		1		
33	97095-06030	BOLT		2		
34	92995-06600	WASHER		2		
35	67G-48321-20	CABLE		1		
36	6X4-48538-00	CLAMP, CABLE 1		1		
37	6X4-26367-00	PROTECTOR		1		
38	90464-09M42	CLAMP		1		
39	97095-06014	BOLT		1		
40	63D-48538-00	CLAMP, CABLE 1		1		
41	90468-10005	CLIP		1		
42	67G-26301-10	THROTTLE CABLE ASSY		1		
43	6X4-48538-10	CLAMP, CABLE 1		1		
44	6X4-26367-00	PROTECTOR		1		
45	97095-06014	BOLT		1		
46	63D-48538-00	CLAMP, CABLE 1		1		
47	90468-10005	CLIP		1		
48	6X4-42159-00	STAY		1		
49	6X4-44159-00-8D	HANDLE, GEAR SHIFT		1		
50	6X4-44173-00	LEVER, SHIFT CONTROL		1		
51	97780-60920	SCREW, TAPPING		2		
52	6G8-44191-00	INDICATOR, SHIFT		1		
53	90386-26MA3	BUSH		2		
54	6X4-42131-11	COVER, HANDLE STEERING		1		

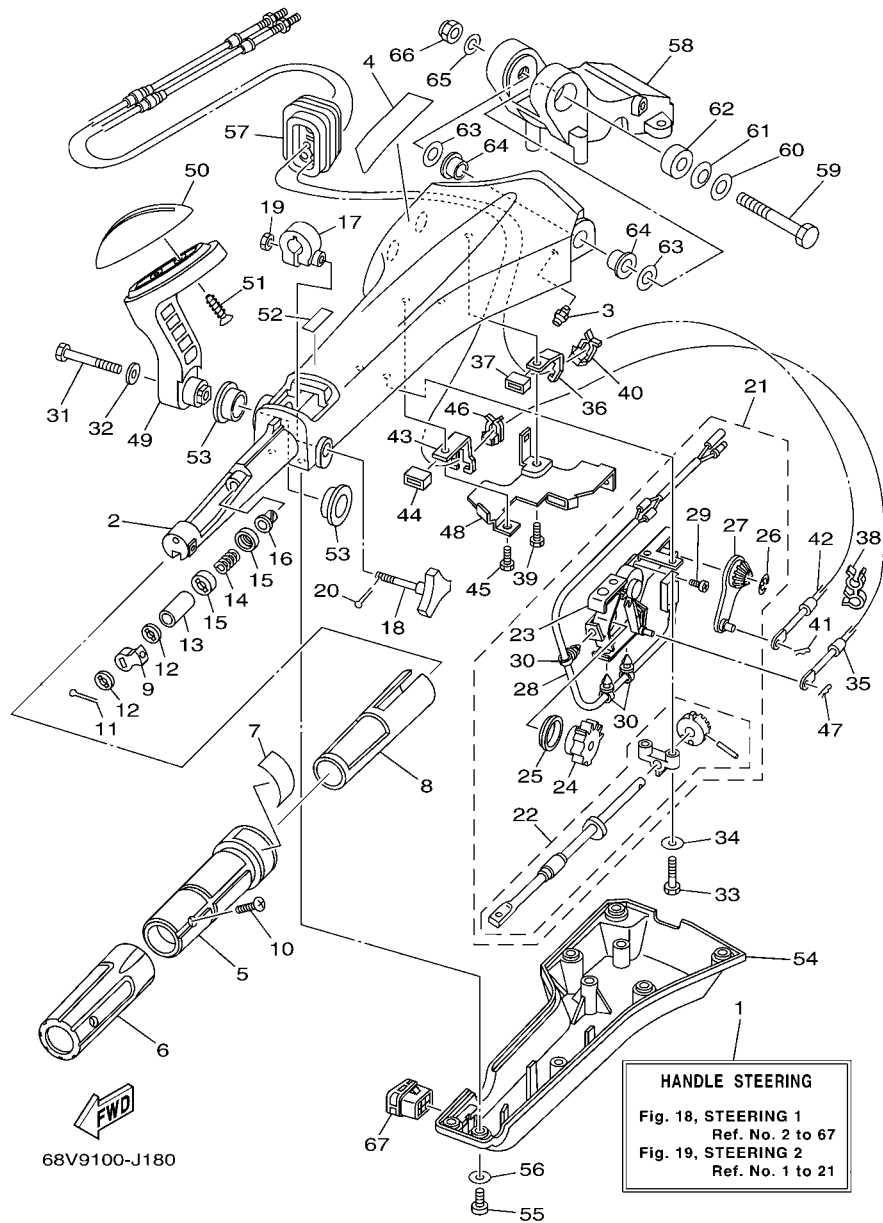
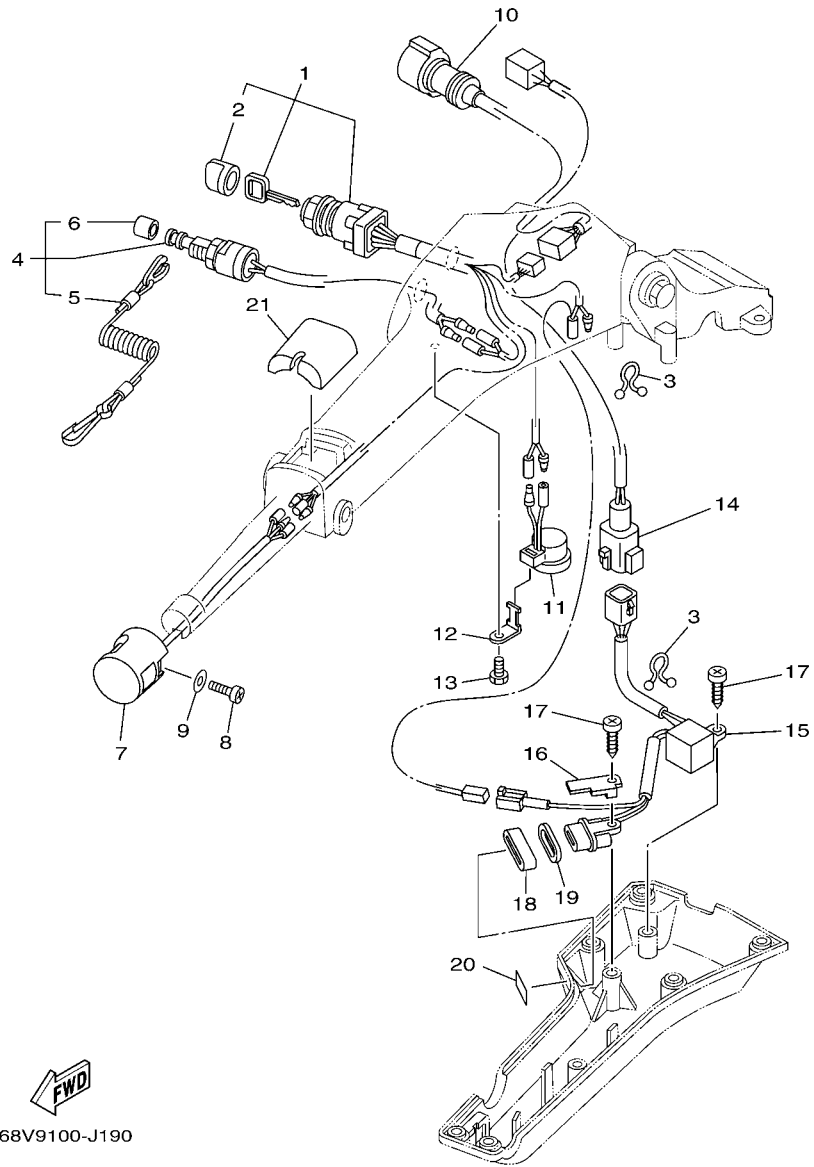

FIG. 18 STEERING 1

REF. NO.	PART NO.	DESCRIPTION	ET	EHT	68W9	REMARKS
55	97885-06016	SCREW, PAN HEAD		6		
56	92995-06600	WASHER		6		
57	6X4-42725-01	GROMMET		1		
58	63D-42121-22-8D	BRACKET		1		
59	90101-12014	BOLT		1		
60	92990-12200	WASHER, PLAIN		1		
61	90206-12M22	WASHER, WAVE		1		
62	90387-12M02	COLLAR		1		
63	90201-12035	WASHER, PLATE		2		
64	90386-12003	BUSH		2		
65	92990-12600	WASHER, PLATE		1		
66	90185-12M12	NUT, SELF-LOCKING		1		
67	6X4-42728-10	CAP		1		



**FWD**  
68V9100-J190



**FIG. 19 STEERING 2**

REF. NO.	PART NO.	DESCRIPTION	ET	EHT	68W9	REMARKS
1	6X4-82510-10	MAIN SWITCH ASSY		1		
2	676-82577-00	.CAP, KEY		1		
3	90464-08M07	CLAMP		2		
4	69W-82575-00	ENGINE STOP SWITCH ASSY		1		
5	682-82556-00	.LANYARD, STOP SWITCH		1		
6	689-8257Y-00	.CAP		1		
7	6X4-82563-00	TRIM & TILT SWITCH ASSY		1		
8	97880-06016	SCREW, PAN HEAD		1		
9	92990-06600	WASHER, PLATE		1		
10	6X4-82586-20	EXT., WIRE HARNESS (L: 1.25M)		1		
11	6X4-83383-00	BUZZER		1		
12	6X4-83386-00	STAY, BUZZER		1		
13	97095-06014	BOLT		1		
14	6X4-83653-00	WIRE, LEAD (L: 1250MM)		1		
15	6C5-84301-00	PILOT LIGHT ASSY 1		1		
16	6X4-44114-00	STOPPER		1		
17	97780-60620	SCREW, TAPPING		2		
18	6X4-42727-00	GROMMET		1		
19	6H4-83589-00	GASKET		1		
20	6X4-85415-00	MARK, SIGNAL LAMP		1		
21	6X4-81942-00	COVER		1		

FIG. 20 STEERING 3

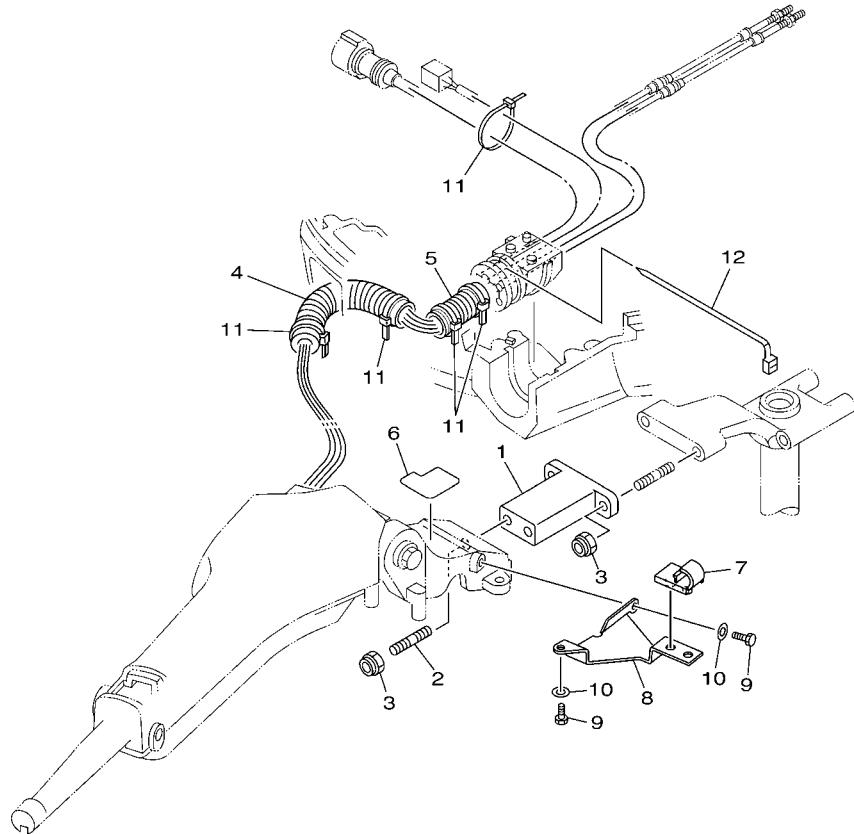

REF. NO.	PART NO.	DESCRIPTION	ET	EHT	68W9	REMARKS
1	6X4-42121-11-8D	BRACKET		1		
2	90116-10175	BOLT, STUD		2		
3	90185-10051	NUT, SELF-LOCKING		4		
4	90447-22007	TUBE		1		
5	6G5-83557-00	TUBE		1		
6	6X4-42735-00	PROTECTOR		1		
7	63D-24367-00	CLAMP, FUEL PIPE 2		1		
8	6X4-24364-00	STAY		1		
9	97095-06016	BOLT		2		
10	92995-06600	WASHER		2		
11	90465-13M24	CLAMP		5		
12	90465-13M30	CLAMP		1		

FWD  
68V9100-J200

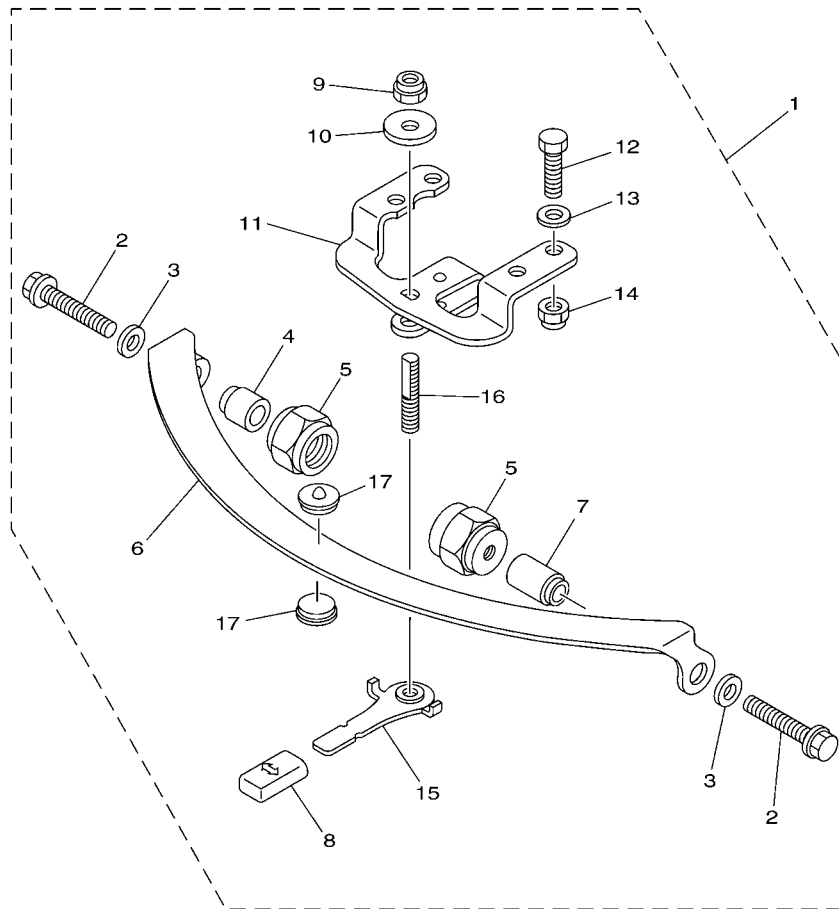

  
 6X41110-E050

**FIG. 21 STEERING FRICTION**

REF. NO.	PART NO.	DESCRIPTION	ET	EHT	68W9	REMARKS
1	67G-42508-10	STEERING FRICTION ASSY		1		
2	90119-08M74	.BOLT, WITH WASHER		2		
3	90201-08M01	.WASHER, PLATE		2		
4	67G-42541-00	.PIPE 1		1		
5	67G-42546-00	.NUT		2		
6	63D-42527-00	.PLATE, FRICTION		1		
7	67G-42541-10	.PIPE 1		1		
8	682-43318-01	.COVER		1		
9	90185-10M14	.NUT, SELF-LOCKING		1		
10	90201-10M76	.WASHER, PLATE		1		
11	6X4-42526-00	.PLATE, FRICTION		1		
12	97095-08025	.BOLT		2		
13	92995-08600	.WASHER		2		
14	90185-08057	.NUT, SELF-LOCKING		2		
15	67G-42561-00	.KNOB, STEERING LOCK		1		
16	67G-42562-00	.SHAFT, STEERING LOCK		1		
17	63D-42528-00	.PLATE, FRICTION		2		

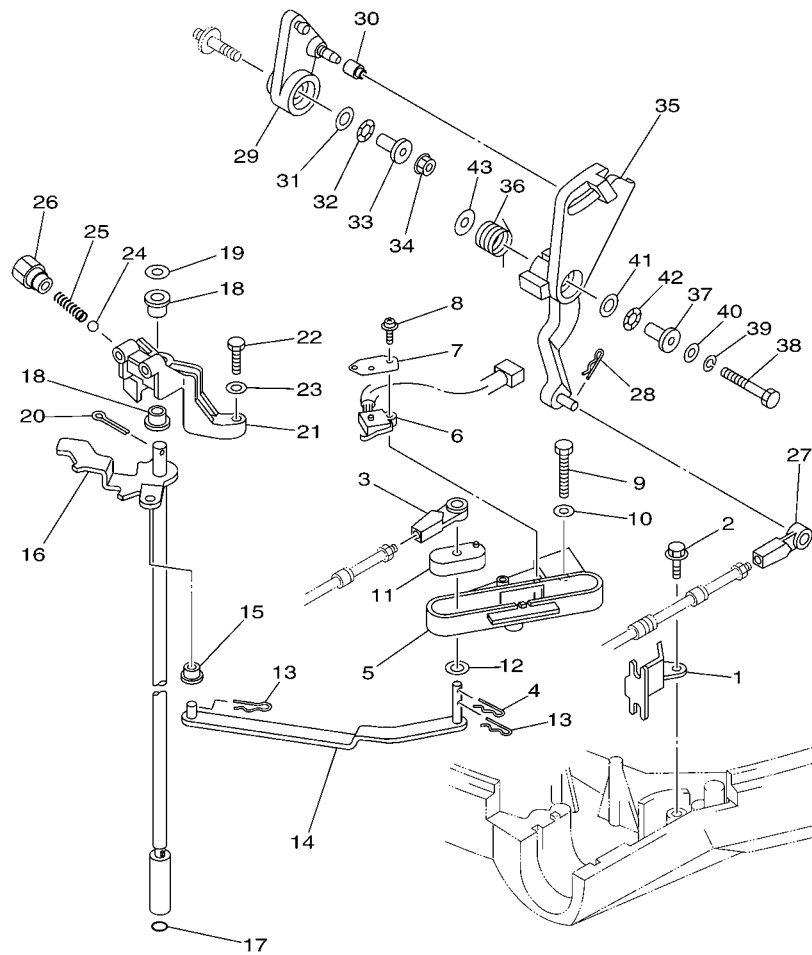

**FWD**  
68V9110-J180

**FIG. 22 CONTROL**

REF. NO.	PART NO.	DESCRIPTION	ET	EHT	68W9	REMARKS
1	67F-48538-00	CLAMP, CABLE 1	1	1	1	
2	90109-06M86	BOLT	1	1	1	
3	663-48344-00	CABLE END, REMOTE CONTROL	1	1	1	
4	90468-18008	CLIP	1	1	1	
5	68V-44117-01	BRACKET	1	1	1	
6	60V-8259F-00	SWITCH ASSY	1	1	1	EXCEPT F115J
7	61A-82588-01	PLATE	1	1	1	EXCEPT F115J
8	97985-04116	SCREW, WITH WASHER	2	2	2	EXCEPT F115J
9	97095-06040	BOLT	2	2	2	
10	92995-06600	WASHER	2	2	2	
11	68V-44122-01	BUSHING, SHIFT ROD LEVER	1	1	1	
12	90202-07M07	WASHER, PLATE	1	1	1	
13	90468-18008	CLIP	2	2	2	
14	68V-44121-00	LEVER, SHIFT ROD	1	1	1	
15	90386-06M12	BUSH	1	1	1	
16	68V-44120-10	HANDLE GEAR SHIFT ASSY	1			L(20.3")
	68V-44120-30	HANDLE GEAR SHIFT ASSY	1	1	1	X(25.3")
17	93210-09165	O-RING	1	1	1	
18	90386-90M90	BUSH	2	2	2	
19	90201-09M02	WASHER, PLATE	1	1	1	
20	91490-20015	PIN, COTTER	1	1	1	
21	68V-44118-00	BRACKET	1	1	1	
22	97075-06025	BOLT	2	2	2	
23	92995-06600	WASHER	2	2	2	
24	93501-04M02	BALL	1	1	1	
25	90501-12082	SPRING, COMPRESSION	1	1	1	
26	648-42715-00	BUSHING	1	1	1	

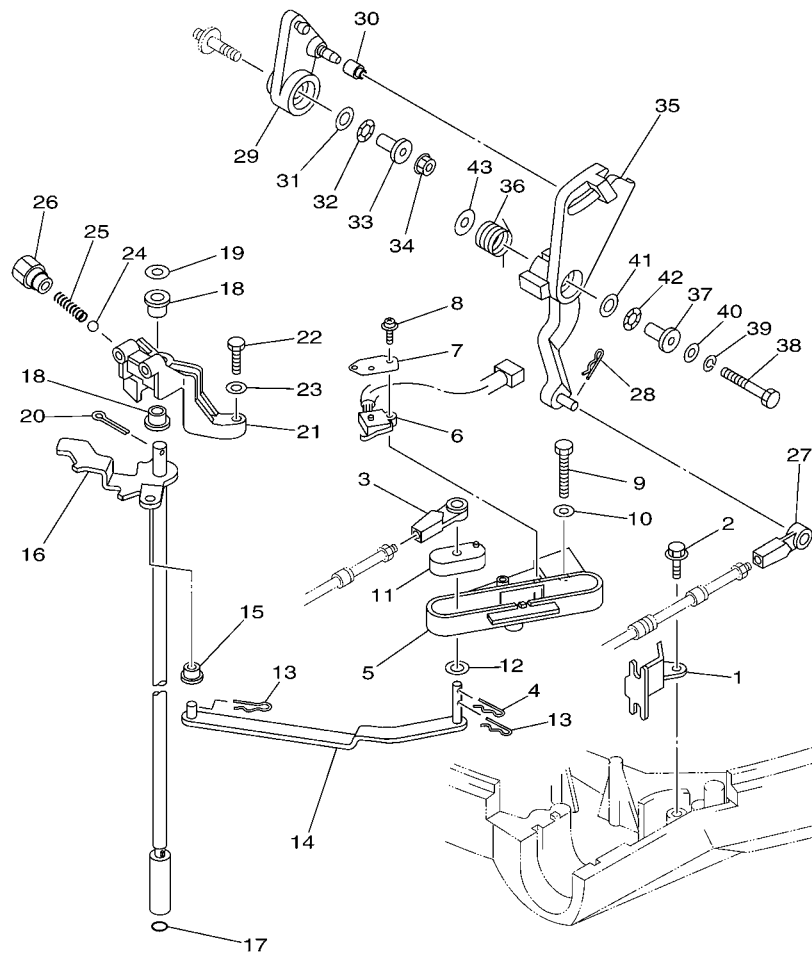

**FWD**  
68V9110-J180

**FIG. 22 CONTROL**

REF. NO.	PART NO.	DESCRIPTION	ET	EHT	68W9	REMARKS
27	663-48344-00	CABLE END, REMOTE CONTROL	1	1	1	
28	90468-18008	CLIP	1	1	1	
29	68V-42157-00	LEVER, THROTTLE	1	1	1	
30	68V-42171-00	BUSHING	1	1	1	
31	90201-10M02	WASHER, PLATE	1	1	1	
32	90206-10M04	WASHER, WAVE	1	1	1	
33	90387-06M21	COLLAR	1	1	1	
34	90179-06M28	NUT	1	1	1	
35	68V-42154-00	LEVER, THROTTLE CONTROL	1	1	1	
36	67F-44135-00	SPRING	1	1	1	
37	90387-06M21	COLLAR	1	1	1	
38	97095-06035	BOLT	1	1	1	
39	92995-06100	WASHER, SPRING	1	1	1	
40	92995-06600	WASHER	1	1	1	
41	90201-10M02	WASHER, PLATE	1	1	1	
42	90206-10M04	WASHER, WAVE	1	1	1	
43	90201-06M31	WASHER, PLATE	1	1	1	

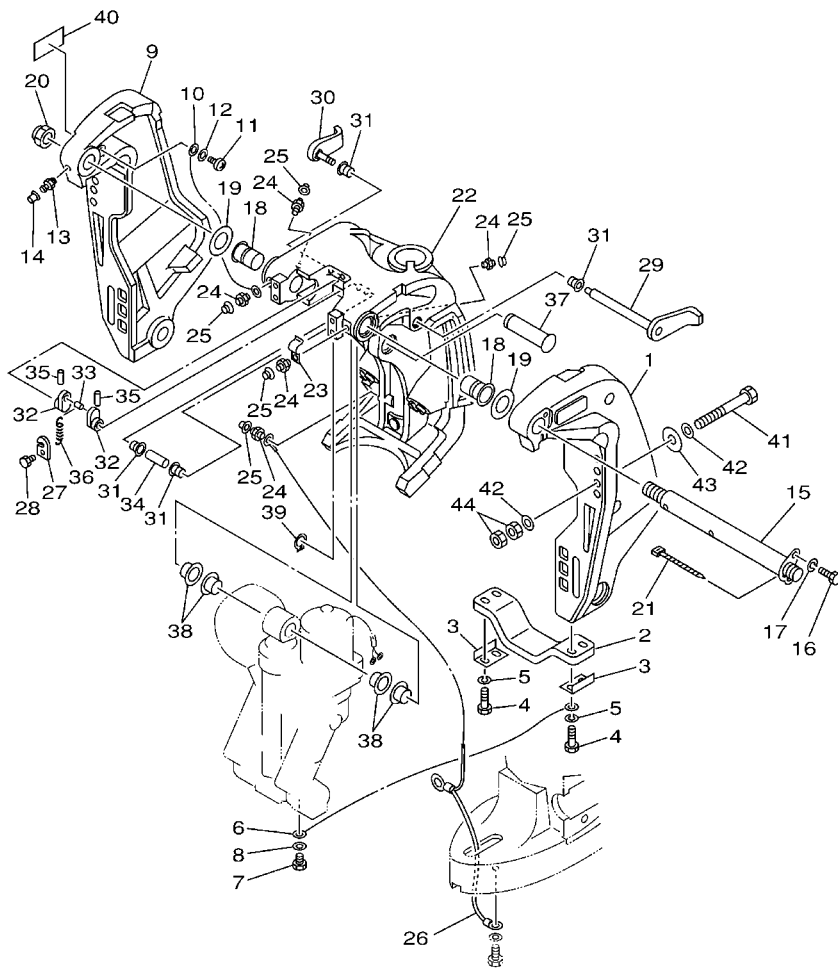

68V1100-2220

FIG. 23 BRACKET 1

REF. NO.	PART NO.	DESCRIPTION	ET	EHT	68W9	REMARKS
1	68V-43111-01-8D	BRACKET, CLAMP 1	1	1	1	
2	6G5-45251-02	ANODE	1	1	1	
3	6G5-44526-00	PLATE	2	2	2	
4	97095-06030	BOLT	4	4	4	
5	92995-06100	WASHER, SPRING	4	4	4	
6	6E5-82148-00	WIRE, LEAD 4	1	1	1	
7	97095-06010	BOLT	1	1	1	
8	92995-06600	WASHER	1	1	1	
9	68V-43112-01-8D	BRACKET, CLAMP 2	1	1	1	
10	6E5-82148-00	WIRE, LEAD 4	1	1	1	
11	97885-06012	SCREW, PAN HEAD	1	1	1	
12	92995-06600	WASHER	1	1	1	
13	93700-06M03	NIPPLE, GREASE	1	1	1	
14	663-45119-00	CAP, GREASE NIPPLE	1	1	1	AP
15	64E-43131-01	BOLT, CLAMP BRACKET	1	1	1	
16	97095-08020	BOLT	1	1	1	
17	92995-08100	WASHER	1	1	1	
18	90386-25M31	BUSH	2	2	2	
19	90201-26M59	WASHER, PLATE	2	2	2	
20	90185-22M11	NUT, SELF-LOCKING	1	1	1	
21	90465-11M10	CLAMP	1	1	1	
22	64E-43311-10-8D	BRACKET, SWIVEL 1	1			L(20.3")
	64E-43311-20-8D	BRACKET, SWIVEL 1	1	1	1	X(25.3")
23	90465-08M63	CLAMP	1	1	1	
24	93700-06M03	NIPPLE, GREASE	5	5	5	
25	663-45119-00	CAP, GREASE NIPPLE	5	5	5	AP
26	66K-82149-00	WIRE, LEAD 3	1			L(20.3")

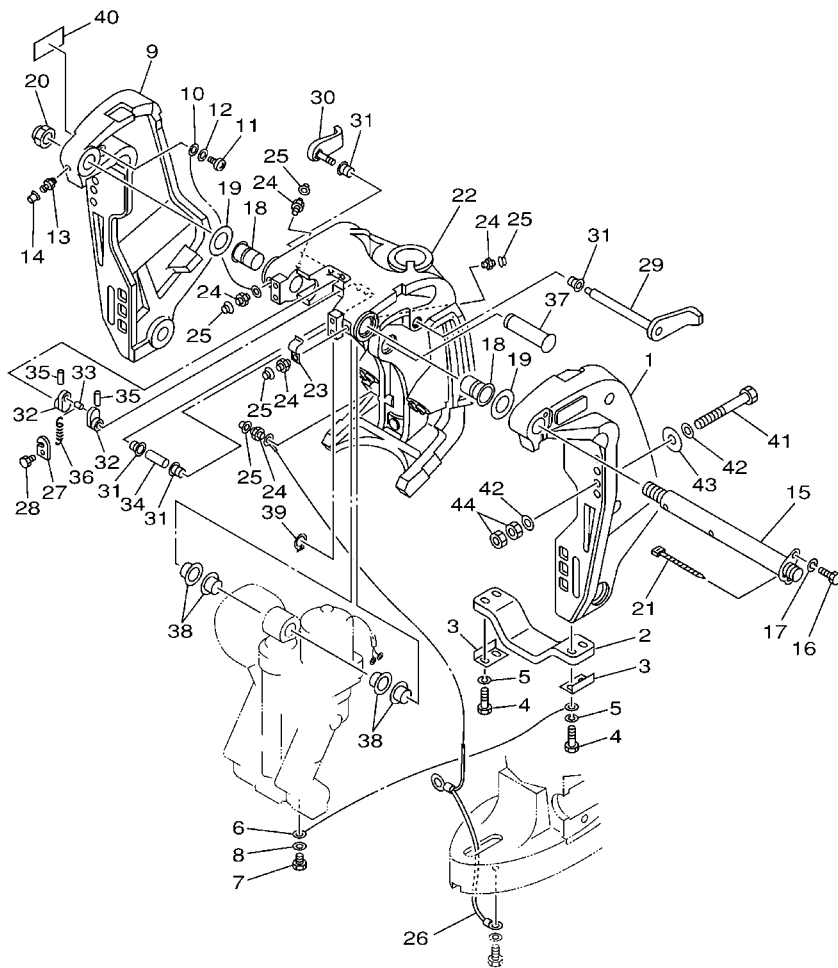

FWD  
68V1100-2220

FIG. 23 BRACKET 1

REF. NO.	PART NO.	DESCRIPTION	ET	EHT	68W9	REMARKS
26	68V-82149-30	WIRE, LEAD 3	1	1	1	X(25.3")
27	66T-43144-00	HOOK, SPRING	1	1	1	
28	97095-06010	BOLT	1	1	1	
29	6G5-43181-02	LEVER, TILT STOP	1	1	1	
30	6G5-43185-02	LEVER, TILT STOP	1	1	1	
31	90386-10M16	BUSH	4	4	4	
32	6G5-43148-00	COLLAR, DISTANCE	2	2	2	
33	90249-06M19	PIN	1	1	1	
34	90387-10M05	COLLAR	1	1	1	
35	91690-30020	PIN, SPRING	2	2	2	
36	90506-14M24	SPRING, TENSION	1	1	1	
37	64E-43126-00	PIN, UPPER SHOCK MOUNT	1	1	1	
38	90386-22M98	BUSH	4	4	4	
39	93410-22M11	CIRCLIP	1	1	1	
40	63V-82377-50	LABEL (SPARK,IGNITION)	1	1		FOR CAN
41	90101-12M05	BOLT (L:130MM)	4	4	4	EXCEPT FOR CAR
	90101-12M77	BOLT (L:150MM)	2	2		FOR CAN,BRA
	90101-12M03	BOLT (L:115MM)	4	4		FOR CAR
42	90201-13M01	WASHER, PLATE	8	8	8	
43	90201-12M05	WASHER, PLATE	4	4	4	
44	95380-12600	NUT	8	8	8	

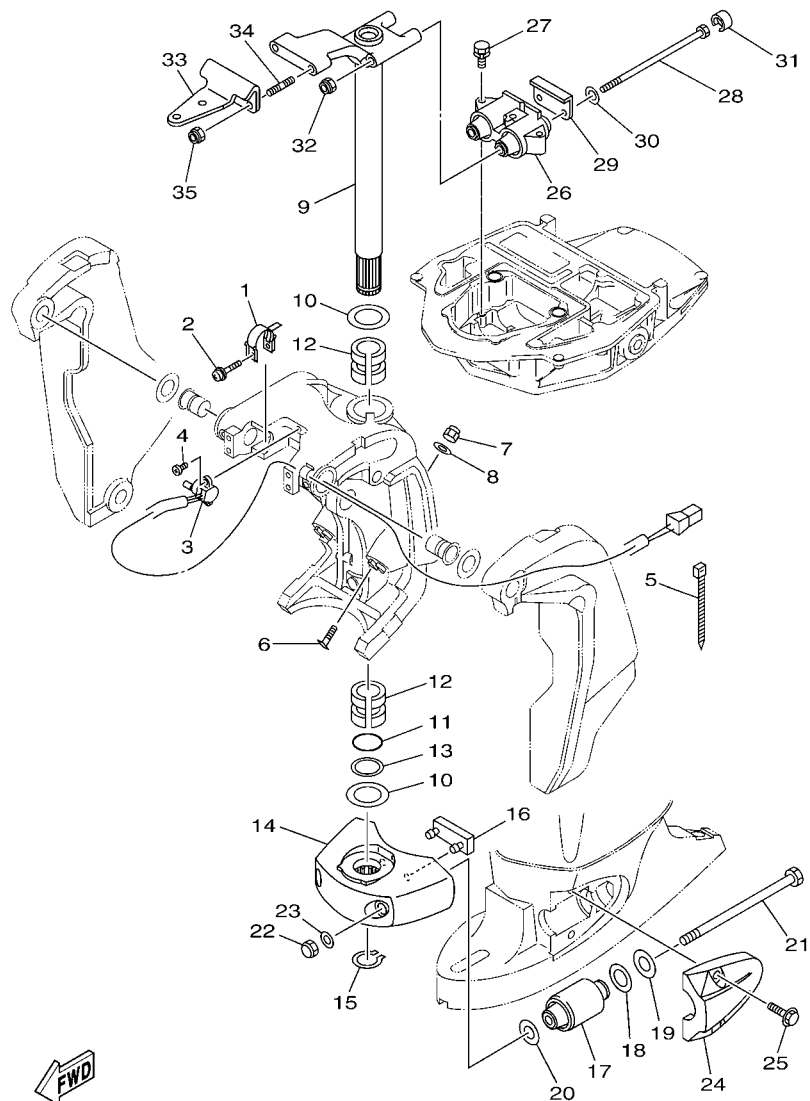

68V9110-J200

FIG. 24 BRACKET 2

REF. NO.	PART NO.	DESCRIPTION	ET	EHT	68W9	REMARKS
1	64E-43139-10	CAM, TRIM SENDER	1	1	1	
2	90159-05059	SCREW, WITH WASHER	1	1	1	
3	67H-83672-01	TRIM SENDER	1	1	1	
4	97885-06016	SCREW, PAN HEAD	2	2	2	
5	90465-11M10	CLAMP	3	3	3	
6	63P-43376-00	BOLT, THRUST RECEIVER	2	2	2	
7	95780-10300	NUT, FLANGE	2	2	2	
8	92995-10600	WASHER	2	2	2	
9	68V-42510-10-8D	STEERING BRACKET ASSY	1			L(20.3")
	68V-42510-30-8D	STEERING BRACKET ASSY	1	1	1	X(25.3")
10	90201-38M60	WASHER, PLATE	2	2	2	
11	93210-37MH7	O-RING	1	1	1	
12	90386-38M32	BUSH	2	2	2	
13	90202-40M47	WASHER, PLATE	1	1	1	
14	68V-44551-00-8D	HOUSING, LOWER MOUNT RUBBER	1	1	1	
15	93410-37M04	CIRCLIP	1	1	1	
16	61A-44575-00	DAMPER, LOWER MOUNT RUBBER	1	1	1	
17	61A-44555-01-94	MOUNT DAMPER, LOWER SIDE	2	2	2	
18	90202-32M19	WASHER, PLATE	2	2	2	
19	90201-16M55	WASHER, PLATE	2	2	2	
20	90201-15M58	WASHER, PLATE	2	2	2	
21	90109-14007	BOLT	2	2	2	
22	95380-14600	NUT	2	2	2	
23	92995-14600	WASHER	2	2	2	
24	68V-44553-00-8D	COVER, LOWER MOUNT	2	2	2	
25	90119-10049	BOLT, WITH WASHER	4	4	4	
26	67F-44514-01-94	MOUNT DAMPER, UPPER SIDE	1	1	1	



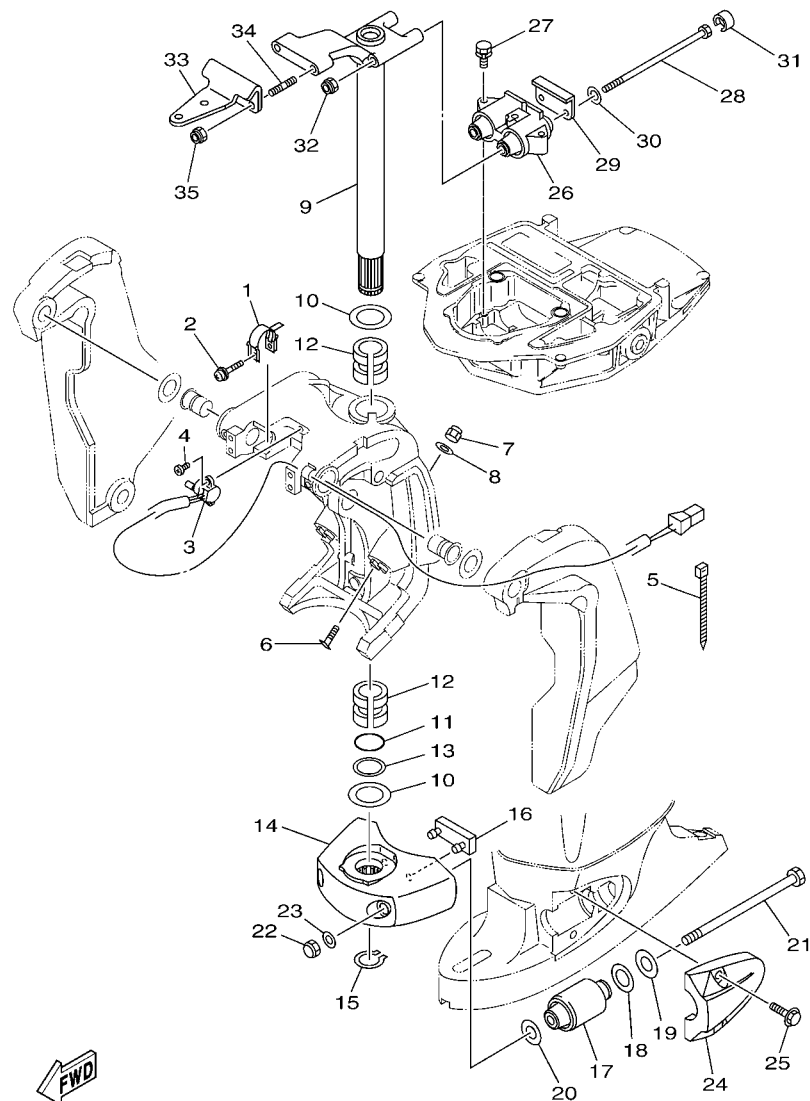

FWD  
68V9110-J200

FIG. 24 BRACKET 2

REF. NO.	PART NO.	DESCRIPTION	ET	EHT	68W9	REMARKS
27	90119-08091	BOLT, WITH WASHER	3	3	3	
28	90109-12007	BOLT	2	2	2	
29	67F-44526-00	PLATE	1	1	1	
30	90201-12M09	WASHER, PLATE	2	2	2	
31	67F-44533-00	DAMPER, UPPER MOUNT RUBBER	2	2	2	
32	90185-12M12	NUT, SELF-LOCKING	2	2	2	
33	68V-48511-10	HOOK, STEERING	1	1	1	
34	90116-10175	BOLT, STUD	2	2	2	
35	90185-10051	NUT, SELF-LOCKING	2	2	2	

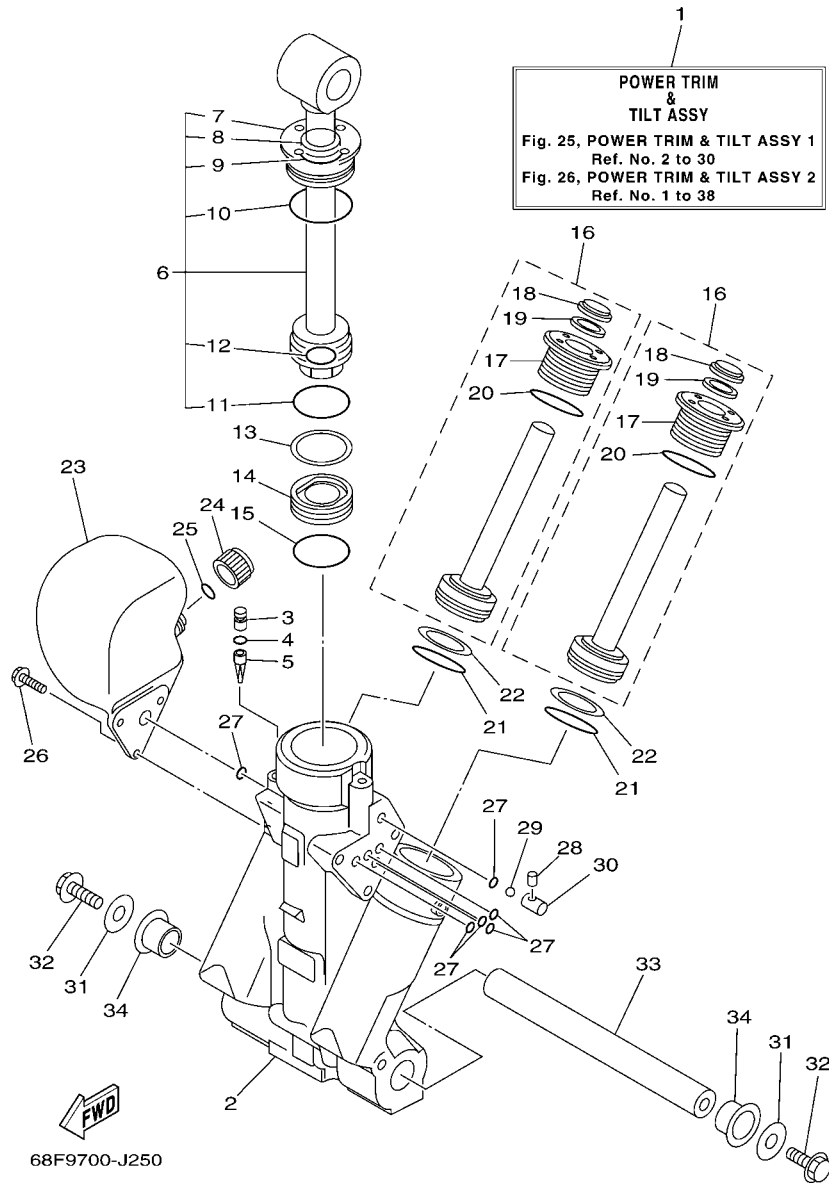

FIG. 25 POWER TRIM & TILT ASSY 1

REF. NO.	PART NO.	DESCRIPTION	ET	EHT	68W9	REMARKS
1	68V-43800-04	POWER TRIM & TILT ASSY	1	1	1	
2	64E-43825-03	HOUSING, TRIM & TILT	1	1	1	
3	6AW-4388J-00	PLUG 2	1	1	1	
4	93210-10M74	O-RING	1	1	1	
5	64E-43817-00	FILTER 2	1	1	1	
6	64E-43810-02	TILT PISTON SUB ASSY	1	1	1	
7	64E-43811-02	.SCREW, CYLINDER END	1	1	1	
8	64E-43898-00	.SEAL, DUST 2	1	1	1	
9	64E-43867-00	.O-RING	1	1	1	
10	64E-43866-00	.O-RING	1	1	1	
11	6E5-43862-00	.O-RING	1	1	1	
12	64E-43883-00	.O-RING	1	1	1	
13	6E5-43872-00	RING, BACK UP	1	1	1	
14	6E5-43814-02	PISTON, FREE	1	1	1	
15	6E5-43862-00	O-RING	1	1	1	
16	64E-43820-02	TRIM PISTON SUB ASSY	2	2	2	
17	64E-43821-02	.SCREW, TRIM CYLINDER END	1	1	1	
18	64E-43822-00	.SEAL, TRIM DUST	1	1	1	
19	64E-4384J-00	.SEAL, TRIM DOWN	1	1	1	
20	6G5-43864-00	.O-RING	1	1	1	
21	6E5-43864-00	O-RING	2	2	2	
22	6E5-43874-01	RING, BACK UP	2	2	2	
23	64E-43828-01	BODY, RESERVOIR	1	1	1	
24	64E-43829-01	PLUG, RESERVOIR	1	1	1	
25	64E-43897-00	O-RING	1	1	1	
26	64E-4388E-01	BOLT ,SCREW (L:14MM)	3	3	3	
27	64E-43869-00	O-RING	6	6	6	

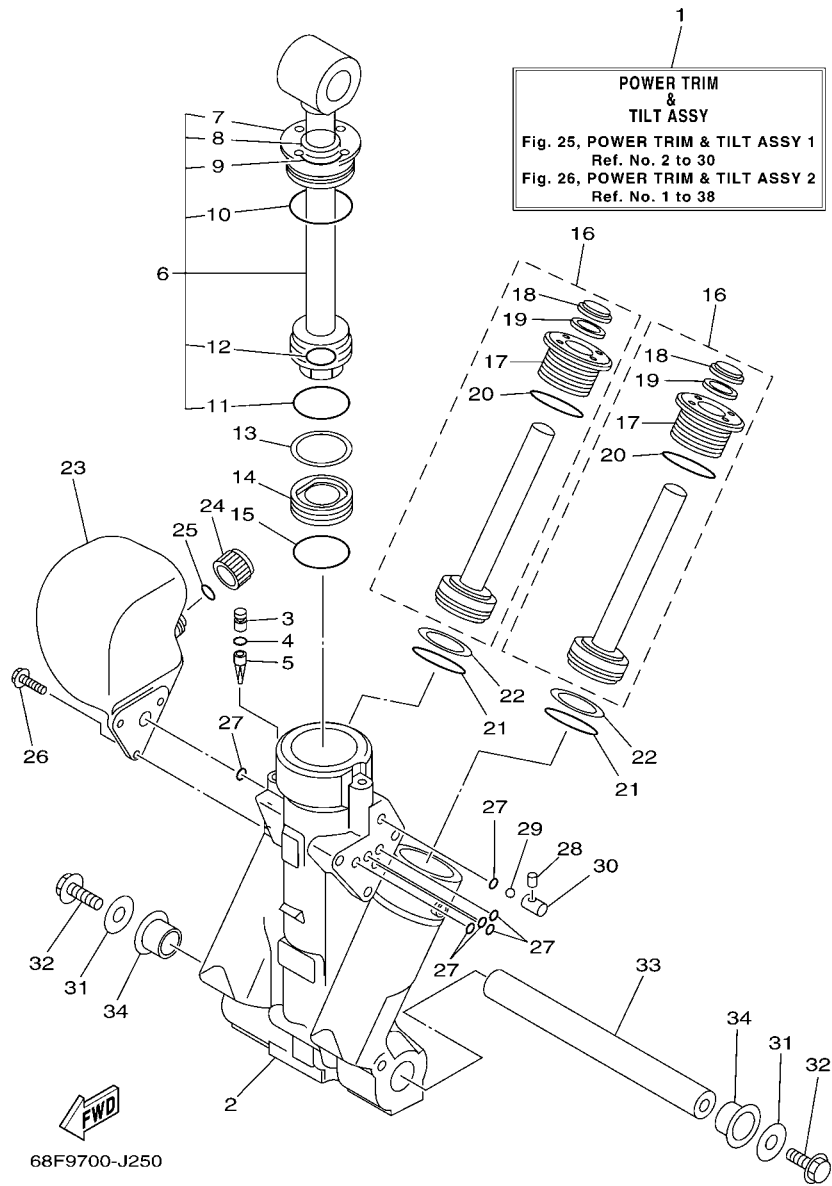
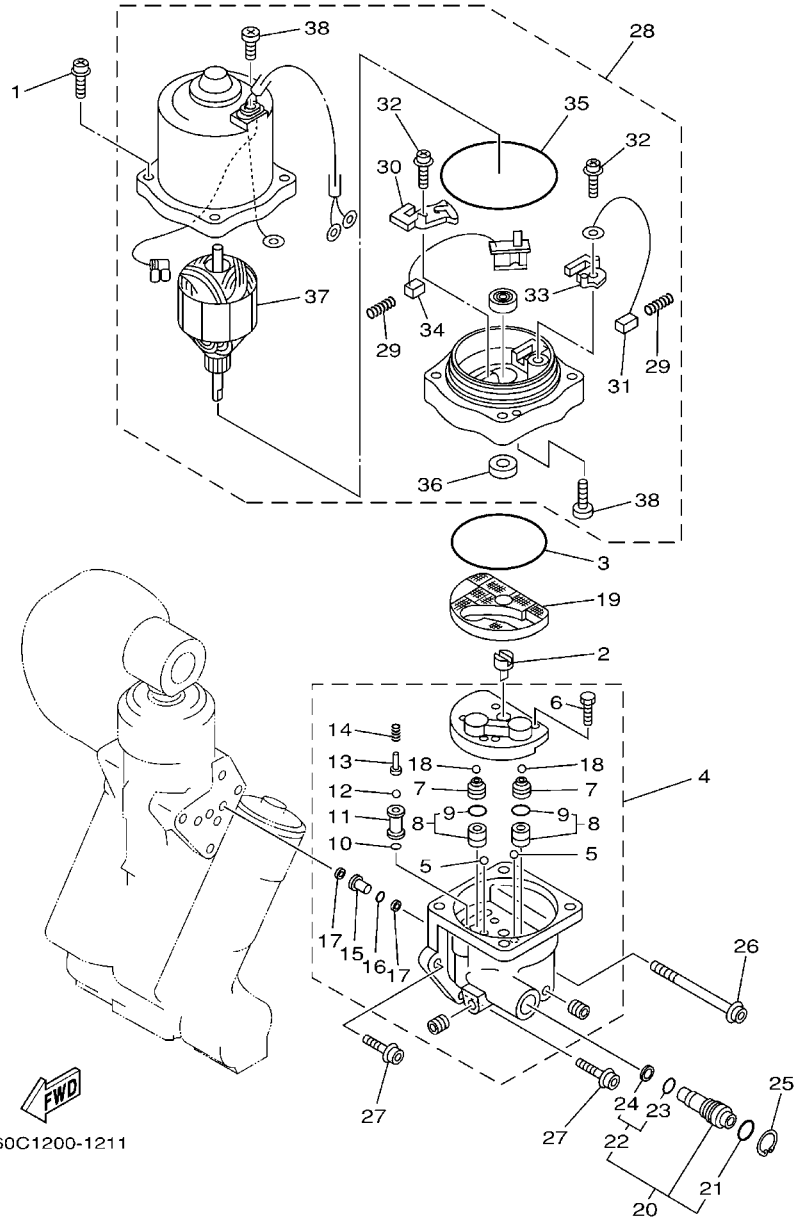

FIG. 25 POWER TRIM & TILT ASSY 1

REF. NO.	PART NO.	DESCRIPTION	ET	EHT	68W9	REMARKS
28	64E-4381G-00	PIN	1	1	1	
29	6E5-43858-00	BALL	1	1	1	
30	64E-4382G-00	VALVE, SEAT	1	1	1	
31	90201-10060	WASHER, PLATE	2	2	2	
32	97575-10530	BOLT, WITH WASHER	2	2	2	
33	6BC-43818-00	PIN, LOWER SHOCK MOUNT	1	1	1	
34	90386-22M98	BUSH	2	2	2	



60C1200-1211

FIG. 26 POWER TRIM & TILT ASSY 2

REF. NO.	PART NO.	DESCRIPTION	ET	EHT	68W9	REMARKS
1	64E-4388E-11	BOLT ,SCREW (L:34.7MM)	4	4	4	
2	64E-43831-00	CONNECTOR, SHAFT	1	1	1	
3	64E-43868-00	O-RING	1	1	1	
4	68V-43830-01	GEAR PUMP ASSY	1	1	1	
5	72X-43858-00	.BALL	2	2	2	
6	64E-43843-00	.SCREW, VALVE LOCK	4	4	4	
7	64E-43841-00	.PISTON, SHUTTLE	2	2	2	
8	64E-43802-00	.VALVE SUB ASSY	2	2	2	
9	6E5-43896-00	..O-RING	1	1	1	
10	6G5-43863-00	.O-RING	1	1	1	
11	66Y-43851-00	.SEAT, RELIEF VALVE	1	1	1	
12	64E-43858-00	.BALL	1	1	1	
13	64E-43859-00	.PIN, VALVE SUPPORT	1	1	1	
14	68V-43855-00	.SPRING, UP RELIEF	1	1	1	
15	64E-43850-00	.VALVE SUB ASSY	1	1	1	
16	64E-43865-00	.O-RING	1	1	1	
17	64E-43816-00	.FILTER 1	2	2	2	
18	64E-43858-00	.BALL	2	2	2	
19	64E-43817-11	FILTER 2	1	1	1	
20	64E-43860-01	MANUAL VALVE SUB-ASSY	1	1	1	
21	72X-85075-L0	.O-RING	1	1	1	
22	64E-43827-00	.RING SET	1	1	1	
23	64E-4387A-00	..O-RING	1	1	1	
24	64E-43873-00	..RING, BACK UP	1	1	1	
25	6AW-43875-00	RING, SNAP	1	1	1	
26	64E-43879-11	SCREW, WITH WASHER	1	1	1	
27	64E-43879-01	SCREW, WITH WASHER	2	2	2	

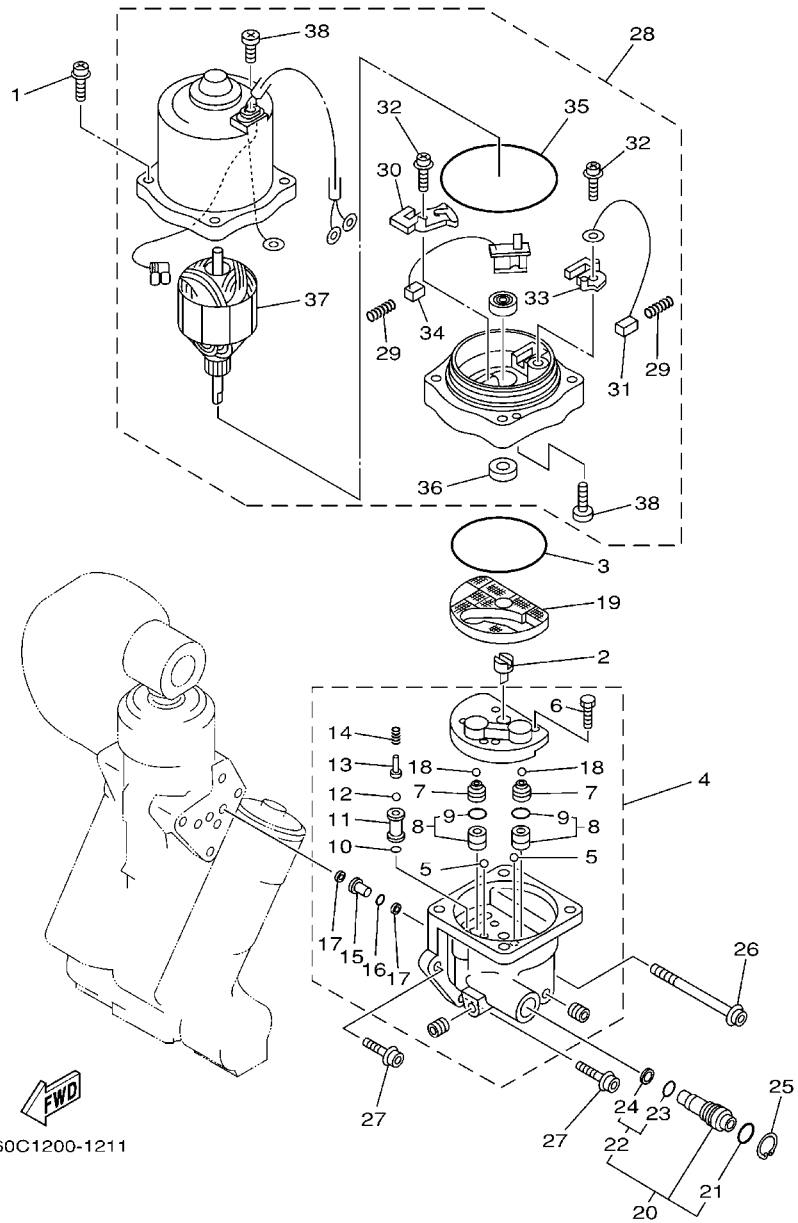

60C1200-1211

**FIG. 26 POWER TRIM & TILT ASSY 2**

REF. NO.	PART NO.	DESCRIPTION	ET	EHT	68W9	REMARKS
28	68V-43880-03	MOTOR ASSY	1	1	1	
29	6H1-4386K-10	.SPRING, BRUSH	2	2	2	
30	64E-4380J-00	.HOLDER, BRUSH	1	1	1	
31	64E-43891-00	.BRUSH 1	1	1	1	
32	97607-04310	.SCREW,WITH WASHER	2	2	2	
33	64E-4380F-00	.HOLDER, BRUSH 2	1	1	1	
34	64E-43892-00	.BRUSH 2	1	1	1	
35	6G5-43865-00	.O-RING	1	1	1	
36	93102-08M43	.OIL SEAL	1	1	1	
37	64E-43805-00	.ARMATURE ASSY	1	1	1	
38	64E-43843-10	.SCREW, VALVE LOCK	3	3	3	

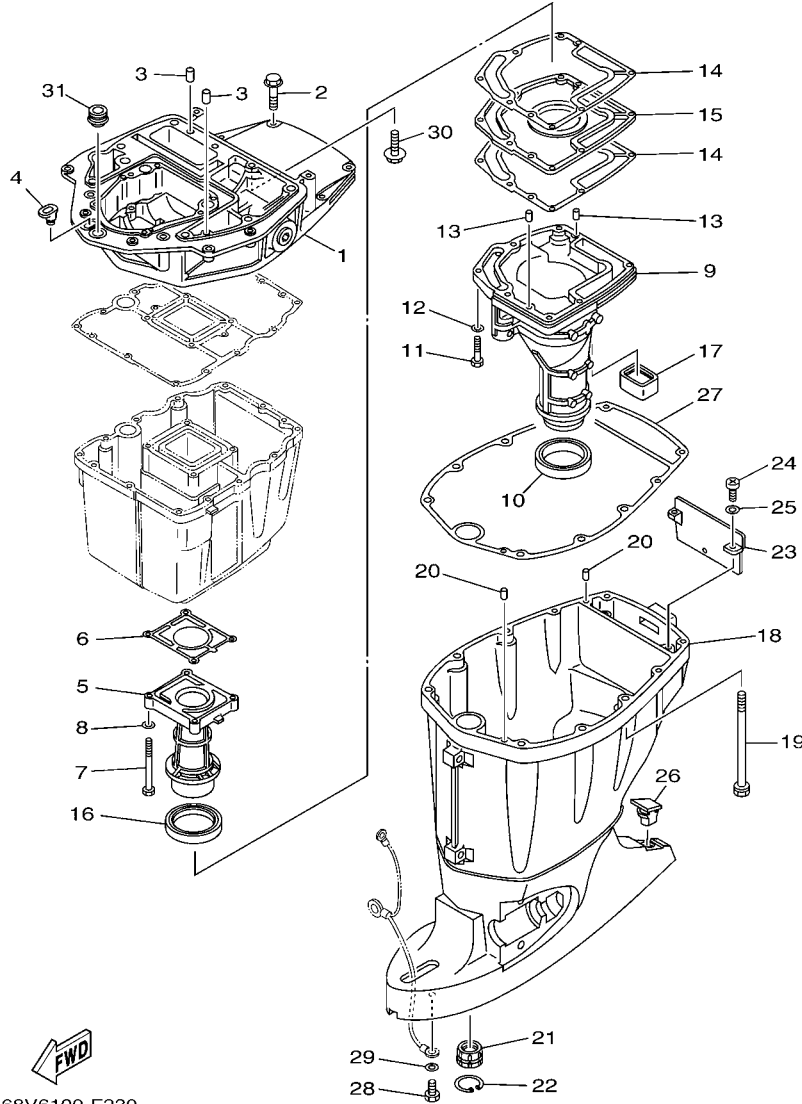

**FIG. 27 UPPER CASING**

REF. NO.	PART NO.	DESCRIPTION	ET	EHT	68W9	REMARKS
1	67F-41137-02-CA	GUIDE, EXHAUST	1	1	1	
2	97575-08540	BOLT, WITH WASHER	4	4	4	
3	93608-16M16	PIN, DOWEL	2	2	2	
4	6G1-42727-00	GROMMET	1	1	1	
5	67F-41131-01-CA	MANIFOLD, EXT. 1	1	1	1	
6	67F-41133-A1	GASKET, EXHAUST MANIFOLD 1	1	1	1	
7	97075-06070	BOLT	4	4	4	
8	92995-06600	WASHER	4	4	4	
9	68V-14711-10-CA	MUFFLER 1	1			L(20.3")
	68V-14711-30-CA	MUFFLER 1	1	1	1	X(25.3")
10	68V-45123-00	GASKET, MUFFLER	1	1	1	
11	97075-06030	BOLT	7	7	7	
12	92995-06600	WASHER	7	7	7	
13	93606-19M23	PIN, DOWEL	2	2	2	
14	67F-41134-A0	GASKET, EXHAUST MANIFOLD	2	2	2	
15	67F-45181-00-CA	PLATE	1	1	1	
16	67F-41138-00	SEAL, EXT. 1	1	1	1	
17	67F-45127-00	SEAL	1	1	1	
18	68V-45111-11-8D	CASING, UPPER	1			L(20.3")
	68V-45111-31-8D	CASING, UPPER	1	1	1	X(25.3")
19	90119-10M08	BOLT, WITH WASHER	6	6	6	
20	93608-16M16	PIN, DOWEL	2	2	2	
21	6E5-45318-00	BUSHING, DRIVE SHAFT	1	1	1	
22	93420-36M01	CIRCLIP	1	1	1	
23	67F-45151-00	COVER, UPPER CASING	1	1	1	
24	97880-06016	SCREW, PAN HEAD	2	2	2	
25	92990-06600	WASHER, PLATE	2	2	2	

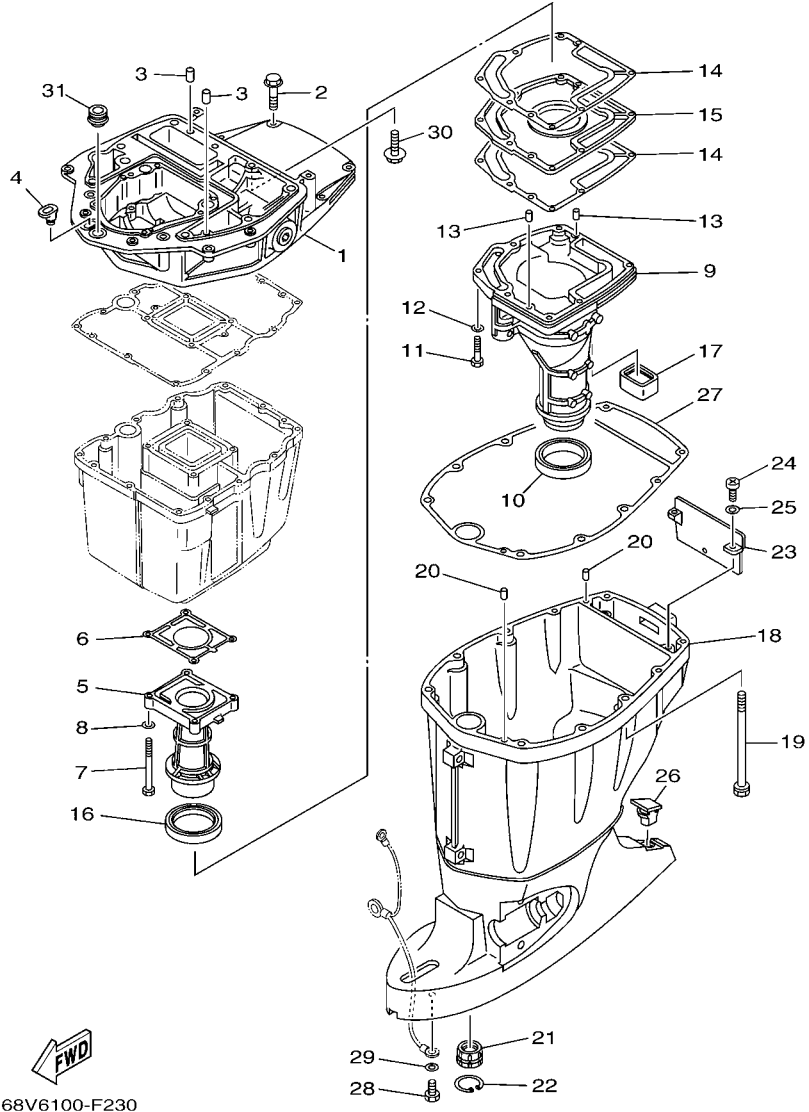

**FIG. 27 UPPER CASING**

REF. NO.	PART NO.	DESCRIPTION	ET	EHT	68W9	REMARKS
26	6C5-45155-00	CAP	1	1	1	
27	67F-45113-00	GASKET, UPPER CASING	1	1	1	
28	97095-06010	BOLT	1	1	1	
29	92995-06600	WASHER	1	1	1	
30	90119-08M58	BOLT, WITH WASHER	2	2	2	
31	67F-42724-00	GROMMET	1	1	1	
<hr/>						
<hr/>						
<hr/>						
<hr/>						
<hr/>						
<hr/>						
<hr/>						
<hr/>						

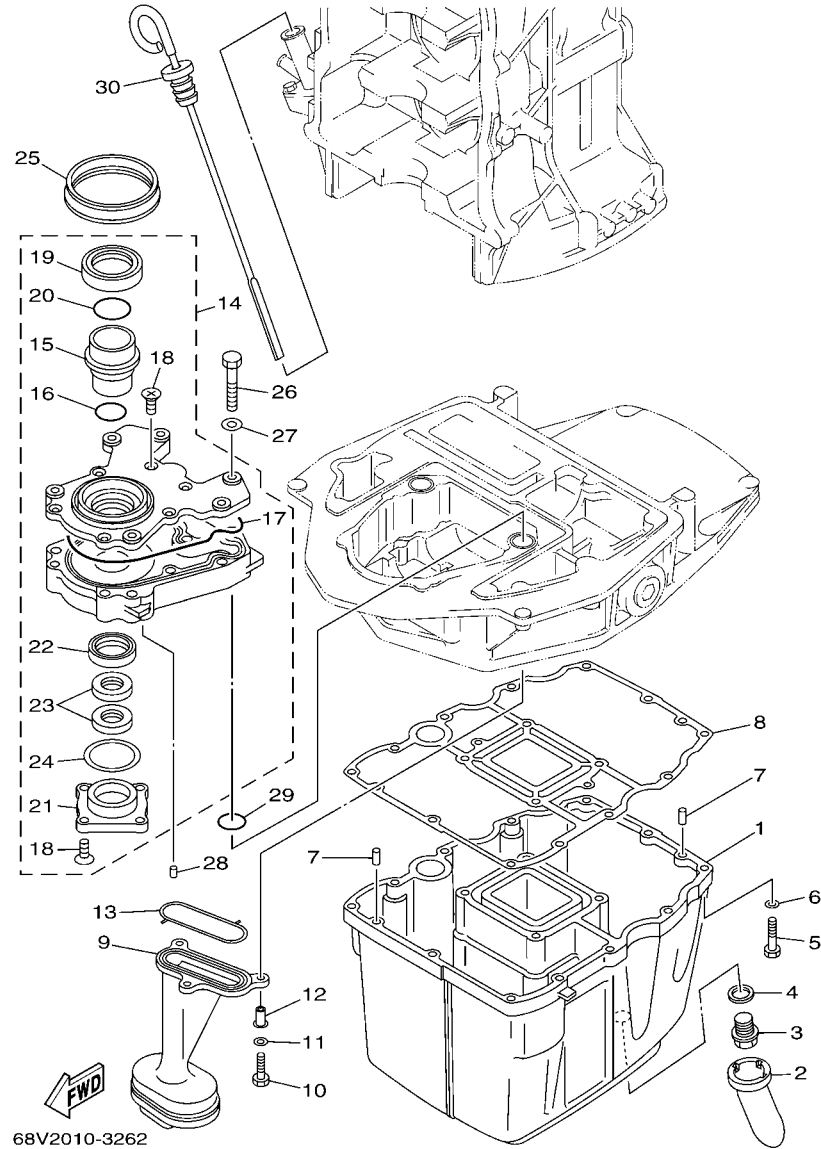

68V2010-3262

FIG. 28 OIL PAN

REF. NO.	PART NO.	DESCRIPTION	ET	EHT	68W9	REMARKS
1	68V-15311-00-CA	OIL PAN	1	1	1	
2	63P-15316-00	DAMPER 1	1	1	1	
3	90340-14M06	PLUG, STRAIGHT SCREW	1	1	1	
4	90430-14M09	GASKET	1	1	1	
5	97075-06025	BOLT	12	12	12	
6	92995-06600	WASHER	12	12	12	
7	93606-12019	PIN, DOWEL	2	2	2	
8	68V-15312-00	GASKET, OIL PAN	1	1	1	
9	67F-13411-00	STRAINER, OIL	1	1	1	
10	97027-06025	BOLT, HEXAGON	3	3	3	
11	92907-06600	WASHER, PLATE	3	3	3	
12	90387-06M64	COLLAR	3	3	3	
13	67F-13415-00	SEAL, OIL STRAINER	1	1	1	
14	67F-13300-10	OIL PUMP ASSY	1	1	1	
15	67F-13314-02	.SHAFT, PUMP	1	1	1	
16	67F-13473-01	.O-RING	1	1	1	
17	67F-13329-00	.GASKET, PUMP COVER	1	1	1	
18	67F-13495-00	.SCREW	10	10	10	
19	67F-13119-01	.OIL SEAL	1	1	1	
20	67F-13769-00	.O-RING	1	1	1	
21	67F-13914-00	.HOUSING, PUMP	1	1	1	
22	67F-13631-03	.OIL SEAL	1	1	1	
23	67F-13149-00	.OIL SEAL	2	2	2	
24	67F-13339-00	.GASKET, PUMP COVER	1	1	1	
25	67F-13338-00	SEAL	1	1	1	
26	97095-06045	BOLT	6	6	6	
27	92995-06600	WASHER	6	6	6	



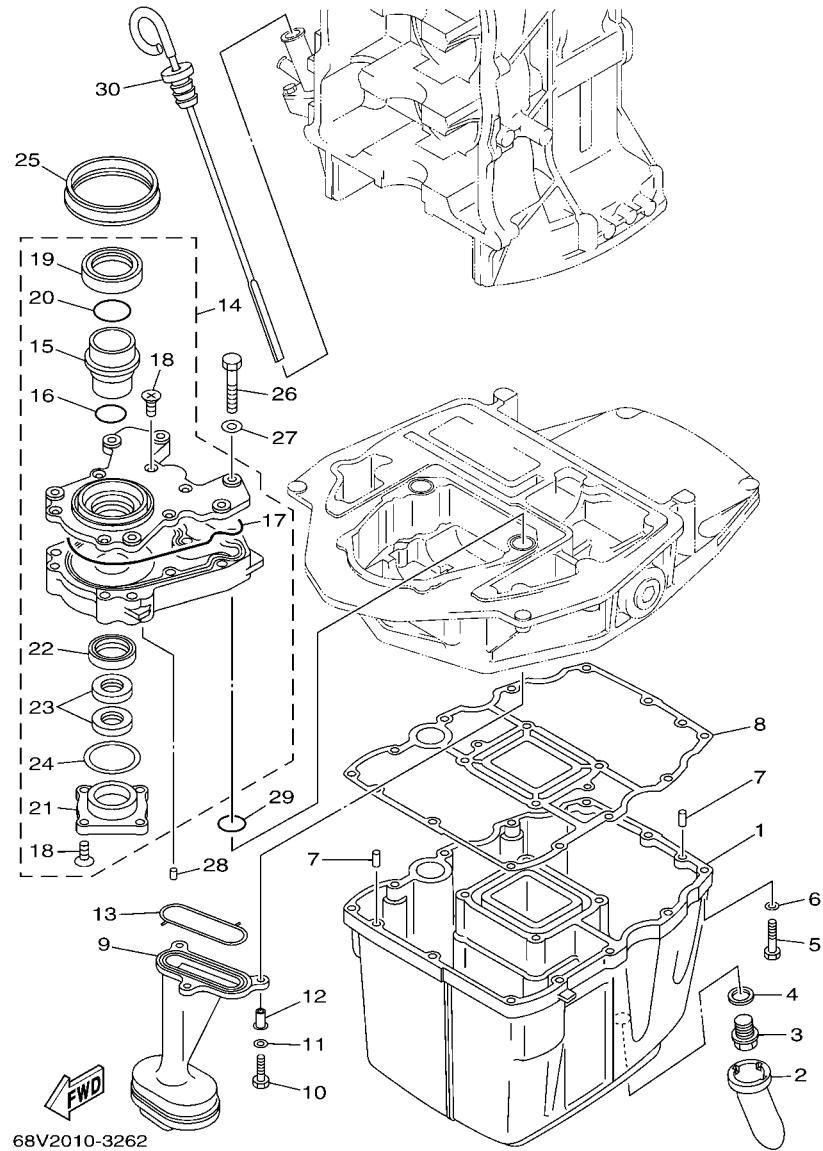

**FIG. 28 OIL PAN**

REF. NO.	PART NO.	DESCRIPTION	ET	EHT	68W9	REMARKS
28	93604-12M07	PIN, DOWEL	2	2	2	
29	93210-19MJ1	O-RING	2	2	2	
30	6D8-15362-00	PLUG, OIL LEVEL	1	1	1	
-----						
-----						
-----						
-----						
-----						
-----						
-----						
-----						
-----						

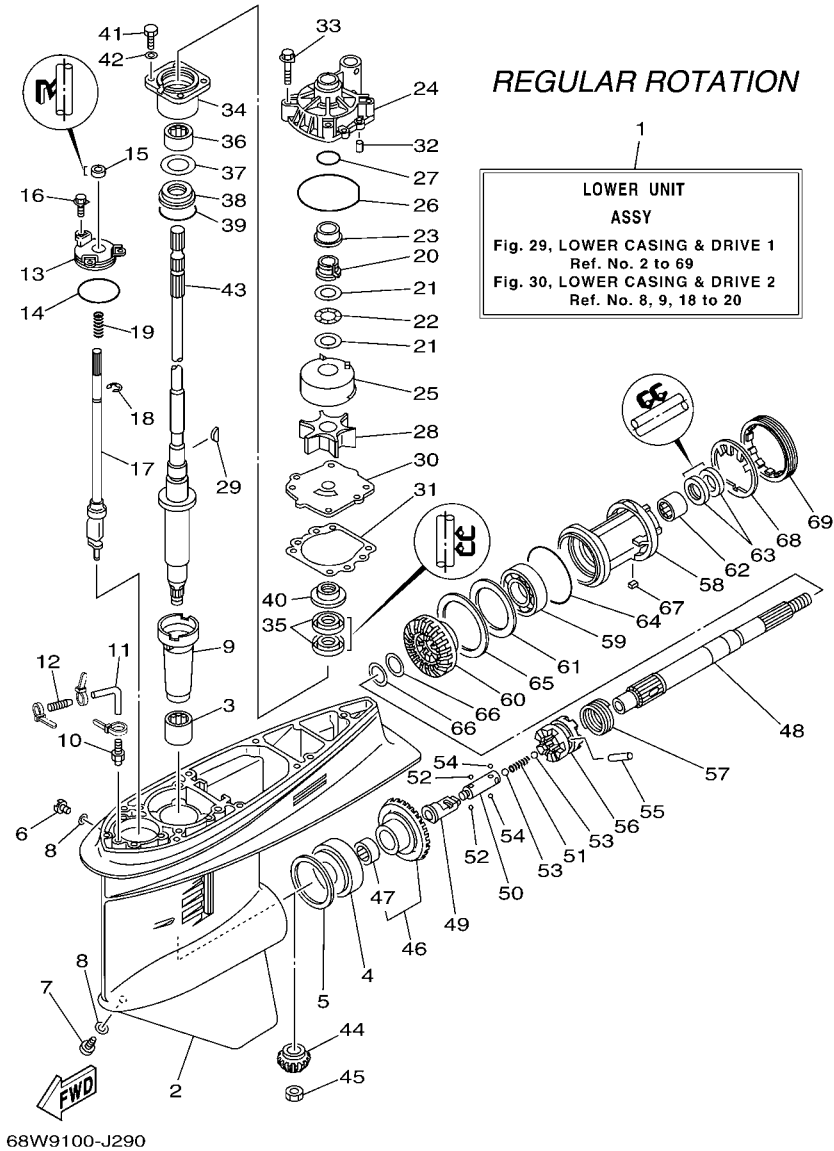
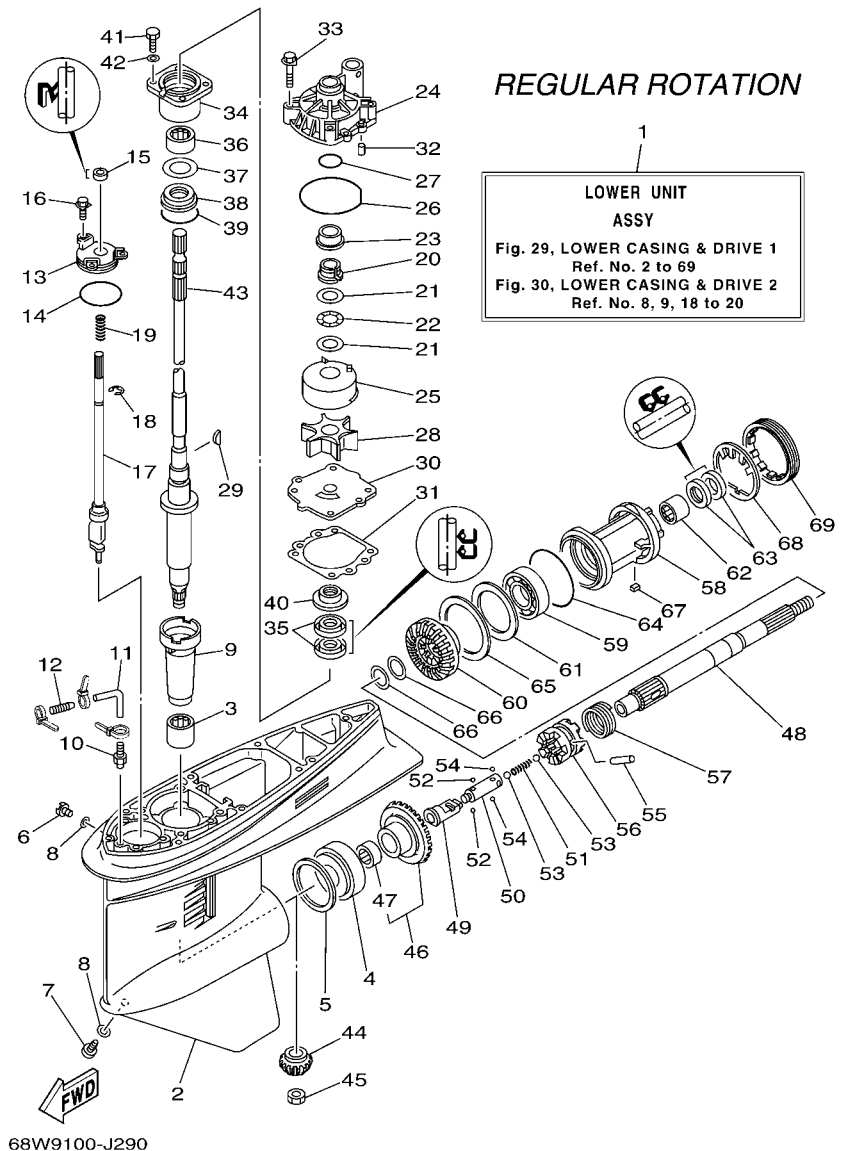

FIG. 29 LOWER CASING & DRIVE 1

REF. NO.	PART NO.	DESCRIPTION	ET	EHT	68W9	REMARKS
1	68V-45300-12-8D	LOWER UNIT ASSY	1			L(20.3"),RH
	68V-45300-32-8D	LOWER UNIT ASSY	1	1		X(25.3"),RH
2	6E5-45301-05-8D	CASING, LOWER	1	1		
3	93315-628U9	BEARING	1	1		
4	93332-000U7	BEARING	1	1		
5	6E5-45567-01	SHIM (T:0.10MM)	1	1		UR
	6E5-45567-10	SHIM (T:0.12MM)	1	1		UR
	6E5-45567-20	SHIM (T:0.15MM)	1	1		UR
	6E5-45567-30	SHIM (T:0.18MM)	1	1		UR
	6E5-45567-40	SHIM (T:0.30MM)	1	1		UR
	6E5-45567-50	SHIM (T:0.40MM)	1	1		UR
	6E5-45567-60	SHIM (T:0.50MM)	1	1		UR
6	90340-08002	PLUG, STRAIGHT SCREW	1	1		
7	688-45341-10	PLUG, DRAIN	1	1		
8	90430-08020	GASKET	2	2		
9	6E5-45536-00	SLEEVE, DRIVE SHAFT	1	1		
10	6E5-45378-00	NIPPLE, HOSE	1	1		
11	90445-07ME8	HOSE (L80)	1			L(20.3")
	90445-07ME9	HOSE (L120)	1	1		X(25.3")
12	6E5-83558-10	END, NIPPLE	1	1		
13	6E5-45321-00	PLATE	1	1		
14	93210-58144	O-RING	1	1		
15	93106-09014	OIL SEAL	1	1		
16	90119-06M10	BOLT, WITH WASHER	3	3		
17	6L6-44150-01	SHIFT CAM ASSY	1	1		
18	99001-08600	CIRCLIP	1	1		
19	90501-11M10	SPRING, COMPRESSION	1	1		



**FIG. 29 LOWER CASING & DRIVE 1**

REF. NO.	PART NO.	DESCRIPTION	ET	EHT	68W9	REMARKS
20	61A-45538-00	SPACER 1	1	1		
21	90201-22M01	WASHER, PLATE	2	2		
22	90206-22M19	WASHER, WAVE	1	1		
23	61A-45527-00	COLLAR, DRIVE SHAFT	1	1		
24	61A-44311-01	HOUSING, WATER PUMP	1	1		
25	61A-44322-02	INSERT, CARTRIDGE	1	1		
26	93210-86M38	O-RING	1	1		
27	93210-37160	O-RING	1	1		
28	6E5-44352-01	IMPELLER	1	1		
29	90280-04M05	KEY, WOODRUFF	1	1		
30	68V-44323-00	OUTER PLATE, CARTRIDGE	1	1		
31	6E5-44315-A0	GASKET, WATER PUMP	1	1		
32	93606-12019	PIN, DOWEL	2	2		
33	90119-08M14	BOLT, WITH WASHER	4	4		
34	6E5-45331-00-9S	HOUSING, BEARING	1	1		
35	93101-28M16	OIL SEAL	2	2		
36	93317-330U2	BEARING	1	1		
37	6E5-45587-01	SHIM (T:0.10MM)	1	1		UR
	6E5-45587-10	SHIM (T:0.12MM)	1	1		UR
	6E5-45587-20	SHIM (T:0.15MM)	1	1		UR
	6E5-45587-30	SHIM (T:0.18MM)	1	1		UR
	6E5-45587-40	SHIM (T:0.30MM)	1	1		UR
	6E5-45587-50	SHIM (T:0.40MM)	1	1		UR
	6E5-45587-60	SHIM (T:0.50MM)	1	1		UR
38	93341-930V2	BEARING	1	1		
39	93210-55M14	O-RING	1	1		
40	6E5-45344-00	COVER, OIL SEAL	1	1		

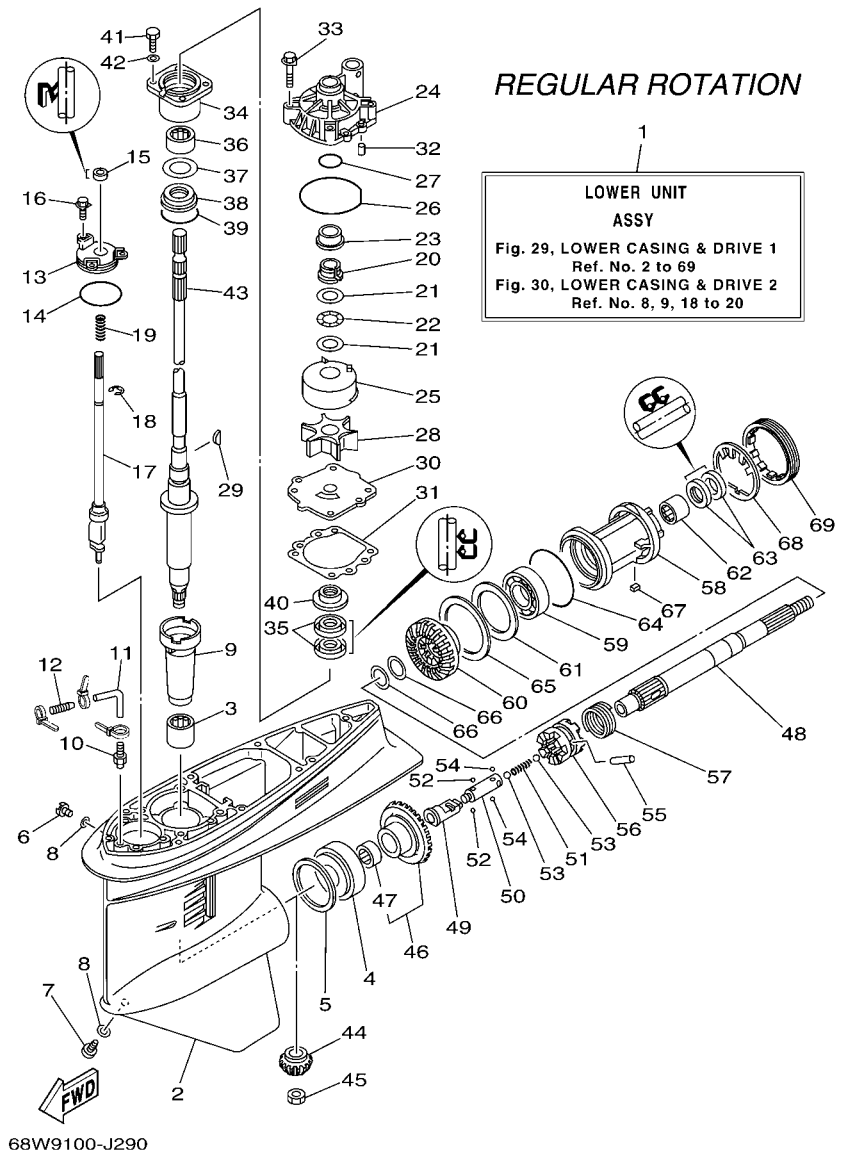

**FIG. 29 LOWER CASING & DRIVE 1**

REF. NO.	PART NO.	DESCRIPTION	ET	EHT	68W9	REMARKS
41	97095-08025	BOLT	4	4		
42	92995-08600	WASHER	4	4		
43	68V-45501-10	DRIVE SHAFT COMP.	1			L(20.3")
	68V-45501-30	DRIVE SHAFT COMP.	1	1		X(25.3")
44	68V-45551-00	PINION (13T)	1	1		
45	90170-16M01	NUT	1	1		
46	68V-45560-00	GEAR 1 (28T)	1	1		
47	93315-425U7	.BEARING	1	1		
48	6E5-45611-01	SHAFT, PROPELLER	1	1		
49	6K1-45641-01	SHIFTER	1	1		
50	6E5-45634-01	SLIDE, SHIFT	1	1		
51	90501-16M37	SPRING, COMPRESSION	1	1		
52	93507-32009	BALL	2	2		
53	93511-32017	BALL	2	2		
54	93503-16003	BALL	2	2		
55	90250-08M07	PIN, STRAIGHT	1	1		
56	68V-45631-01	CLUTCH, DOG	1	1		
57	6E5-45633-01	RING, CROSS PIN	1	1		
58	6E5-45332-00-CA	HOUSING, BEARING	1	1		
59	93306-208U0	BEARING	1	1		
60	68V-45571-00	GEAR 2 (28T)	1	1		
61	6E5-45576-00	WASHER, THRUST	1	1		
62	93315-430U8	BEARING	1	1		
63	93101-30M17	OIL SEAL	2	2		
64	93210-86M39	O-RING	1	1		
65	6L6-45577-00	SHIM (T:0.10MM)	1	1		UR
	6L6-45577-10	SHIM (T:0.12MM)	1	1		UR

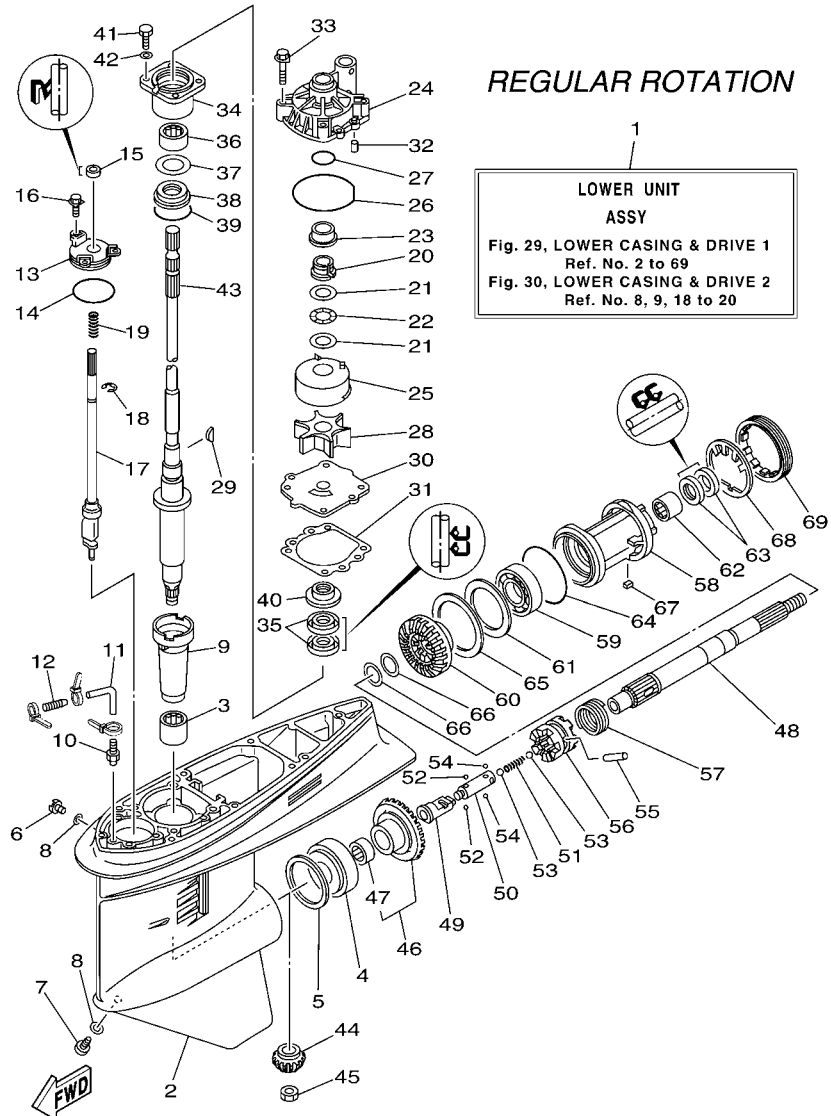

68W9100-J290

FIG. 29 LOWER CASING & DRIVE 1

REF. NO.	PART NO.	DESCRIPTION	ET	EHT	68W9	REMARKS
65	6L6-45577-20	SHIM (T:0.15MM)	1	1		UR
	6L6-45577-30	SHIM (T:0.18MM)	1	1		UR
	6L6-45577-40	SHIM (T:0.30MM)	1	1		UR
	6L6-45577-50	SHIM (T:0.40MM)	1	1		UR
	6L6-45577-60	SHIM (T:0.50MM)	1	1		UR
66	90201-30M92	WASHER, PLATE	2	2		
67	90282-04010	KEY, STRAIGHT	1	1		
68	688-45383-02	WASHER, CLAW	1	1		
69	688-45384-00	NUT	1	1		

**FIG. 30 LOWER CASING & DRIVE 2**

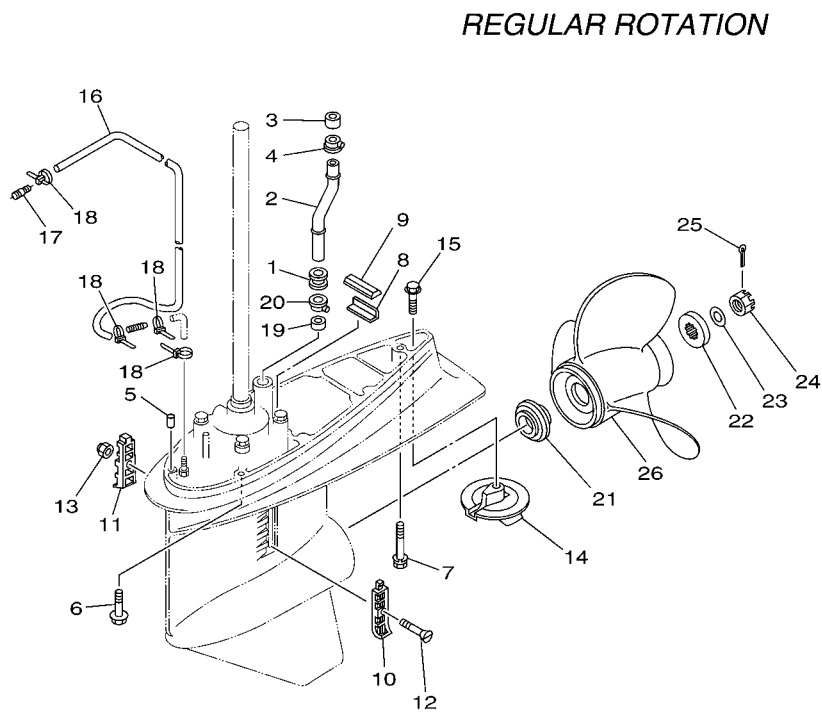

**FWD**  
68V9110-J260

REF. NO.	PART NO.	DESCRIPTION	ET	EHT	68W9	REMARKS
1	6E5-44366-00	DAMPER, WATER SEAL	1	1		
2	68V-44361-11	TUBE, WATER	1			L(20.3")
	68V-44361-30	TUBE, WATER	1	1		X(25.3")
3	6E5-44365-00	DAMPER, WATER SEAL	1	1		
4	6E5-44312-00	COVER, WATER PUMP HOUSING	1	1		
5	93608-12M05	PIN, DOWEL	2	2		
6	90119-10053	BOLT, WITH WASHER	6	6		
7	90119-10M89	BOLT, WITH WASHER	1	1		
8	663-45376-00-94	GUIDE, SEAL DAMPER	1	1		
9	688-45375-00	DAMPER, SEAL	1	1		
10	688-45214-02	COVER, WATER INLET 1	1	1		
11	688-45215-02	COVER, WATER INLET 2	1	1		
12	90152-05M07	SCREW, COUNTERSUNK	1	1		
13	90185-05002	NUT, NYLON	1	1		
14	6E5-45371-01	TAB-TRIM	1	1		
15	90105-10M00	BOLT, FLANGE	1	1		
16	90445-076K2	HOSE (L1550)	1	1		
17	6E5-83558-00	END, NIPPLE	1	1		
18	90465-11M10	CLAMP	4	4		
19	6E5-44365-00	DAMPER, WATER SEAL	1	1		
20	6E5-44312-00	COVER, WATER PUMP HOUSING	1	1		
21	63P-45987-00	SPACER	1	1		
22	688-45997-01	SPACER	1	1		
23	92990-18200	WASHER	1	1		
24	90171-18M04	NUT, CASTLE	1	1		
25	91490-40030	PIN, COTTER	1	1		
26	6E5-45941-00-EL	PROPELLER (3X13"X19"-K)	1	1		UR

REGULAR ROTATION

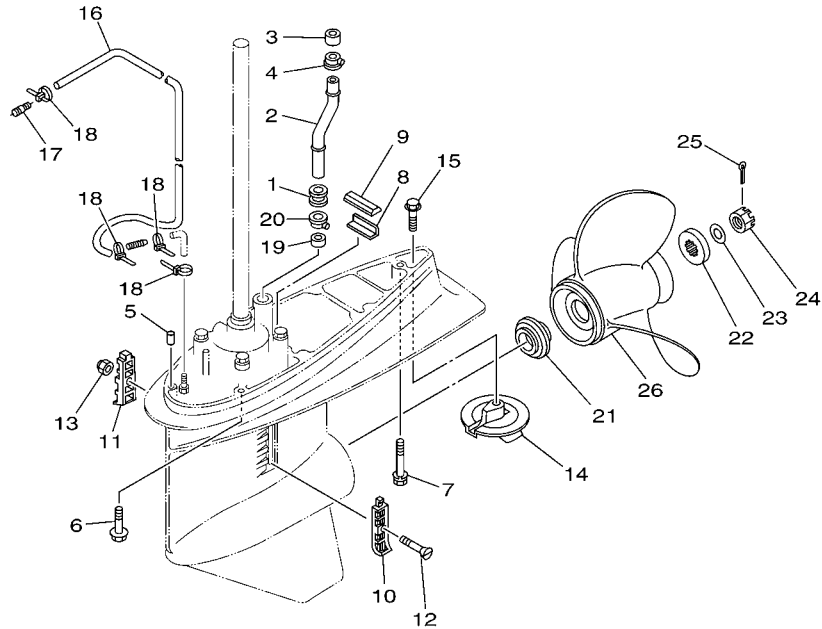

  
68V9110-J260

FIG. 30 LOWER CASING & DRIVE 2

REF. NO.	PART NO.	DESCRIPTION	ET	EHT	68W9	REMARKS
26	6E5-45943-00-EL	PROPELLER (3X12-5/8"X21"-K)	1	1		UR
	6E5-45945-01-EL	PROPELLER (3X13-1/4"X17"-K)	1	1		UR
	6E5-45947-00-EL	PROPELLER (3X13-1/2"X15"-K)	1	1		UR
	6E5-45949-00-EL	PROPELLER (3X13-5/8"X13"-K)	1	1		UR
	6E5-45952-00-EL	PROPELLER (3X13"X23"-K)	1	1		UR
	6E5-45954-00-EL	PROPELLER (3X14"X11"-K)	1	1		UR
	6E5-45956-00-EL	PROPELLER (3X13"X25"-K)	1	1		UR
	688-45930-02-98	PROPELLER (3X13"X17"-K)	1	1		UR
	688-45932-60-98	PROPELLER (3X13-1/2"X14"-K)	1	1		UR
	688-45970-03-98	PROPELLER (3X13"X19"-K)	1	1		UR
	688-45972-02-98	PROPELLER (3X13"X21"-K)	1	1		UR
	688-45974-02-98	PROPELLER (3X13"X23"-K)	1	1		UR
	688-45976-01-98	PROPELLER (3X13"X25"-K)	1	1		UR
	688-45978-60-98	PROPELLER (3X13-1/2"X16"-K)	1	1		UR
	68V-45941-00-EL	PROPELLER (3X13-1/2"X17"-K)	1	1		UR
	68V-45943-00-EL	PROPELLER (3X13-1/2"X19"-K)	1	1		UR
	62A-45970-10	PROPELLER (3X13-1/2"X21"-K)	1	1		UR
	62A-45972-10	PROPELLER (3X13-1/2"X23"-K)	1	1		UR
	62A-45974-10	PROPELLER (3X13-1/2"X19"-K)	1	1		UR

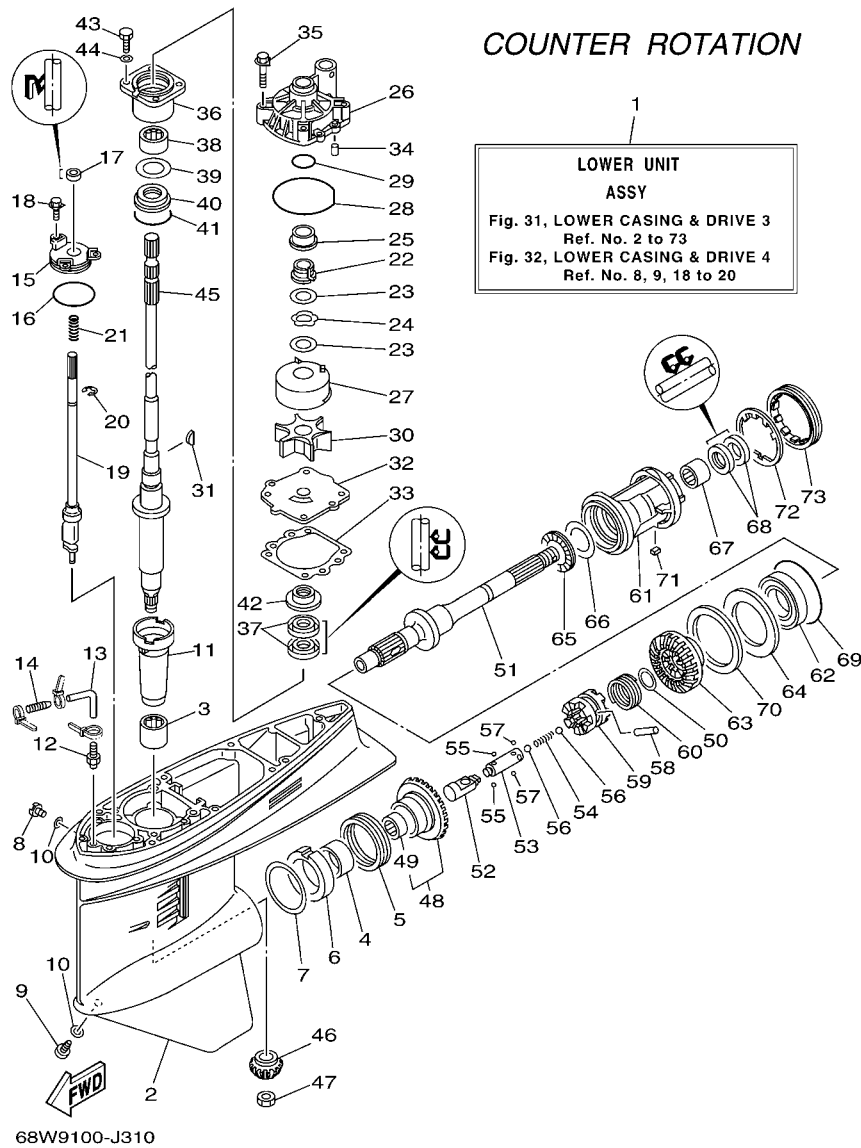

FIG. 31 LOWER CASING & DRIVE 3

REF. NO.	PART NO.	DESCRIPTION	ET	EHT	68W9	REMARKS
1	68W-45300-32-8D	LOWER UNIT ASSY			1	X(25.3"),LH
2	6E5-45301-05-8D	CASING, LOWER			1	
3	93315-628U9	BEARING			1	
4	93315-345W0	BEARING			1	
5	93341-360U8	BEARING			1	
6	6L6-45538-00	SPACER 1			1	
7	6E5-45567-01	SHIM (T:0.10MM)			1	UR
	6E5-45567-10	SHIM (T:0.12MM)			1	UR
	6E5-45567-20	SHIM (T:0.15MM)			1	UR
	6E5-45567-30	SHIM (T:0.18MM)			1	UR
	6E5-45567-40	SHIM (T:0.30MM)			1	UR
	6E5-45567-50	SHIM (T:0.40MM)			1	UR
	6E5-45567-60	SHIM (T:0.50MM)			1	UR
8	90340-08002	PLUG, STRAIGHT SCREW			1	
9	688-45341-10	PLUG, DRAIN			1	
10	90430-08020	GASKET			2	
11	6E5-45536-00	SLEEVE, DRIVE SHAFT			1	
12	6E5-45378-00	NIPPLE, HOSE			1	
13	90445-07ME9	HOSE (L120)			1	X(25.3")
14	6E5-83558-10	END, NIPPLE			1	
15	6E5-45321-00	PLATE			1	
16	93210-58144	O-RING			1	
17	93106-09014	OIL SEAL			1	
18	90119-06M10	BOLT, WITH WASHER			3	
19	6E5-44150-02	SHIFT CAM ASSY			1	
20	99001-08600	CIRCLIP			1	
21	90501-11M10	SPRING, COMPRESSION			1	



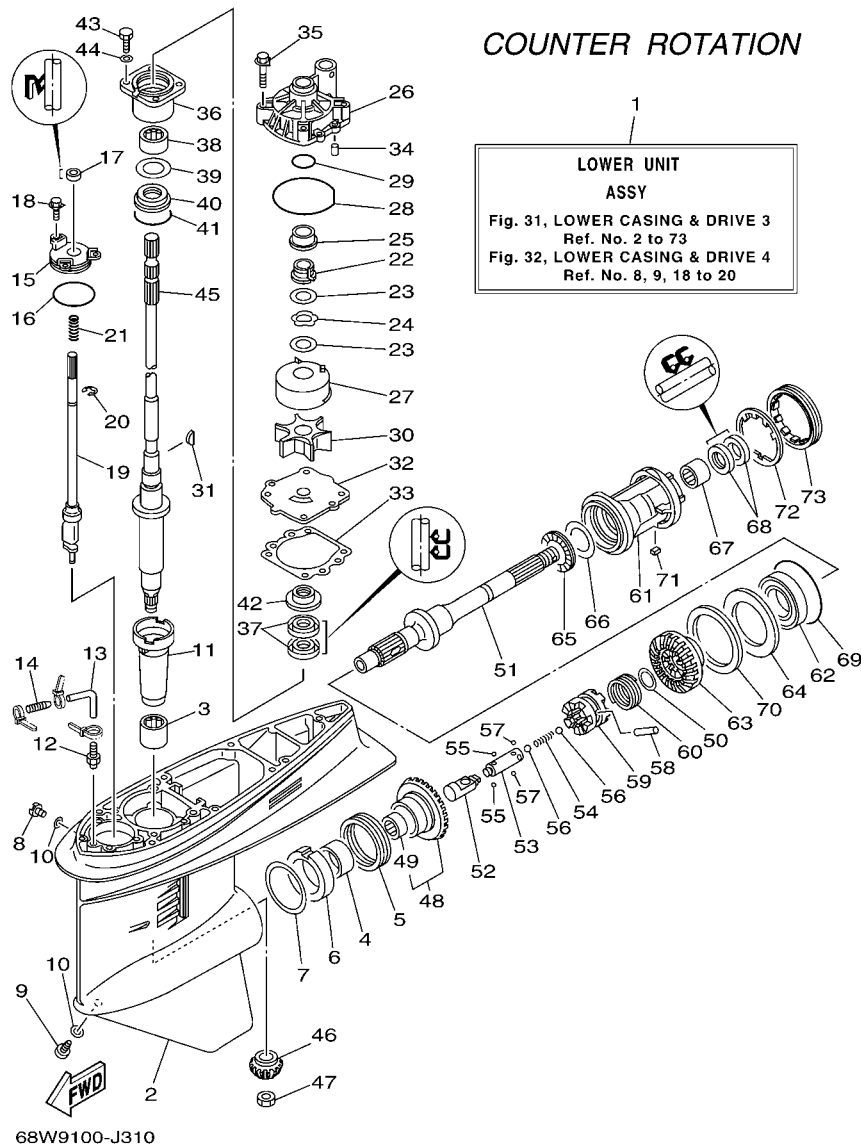
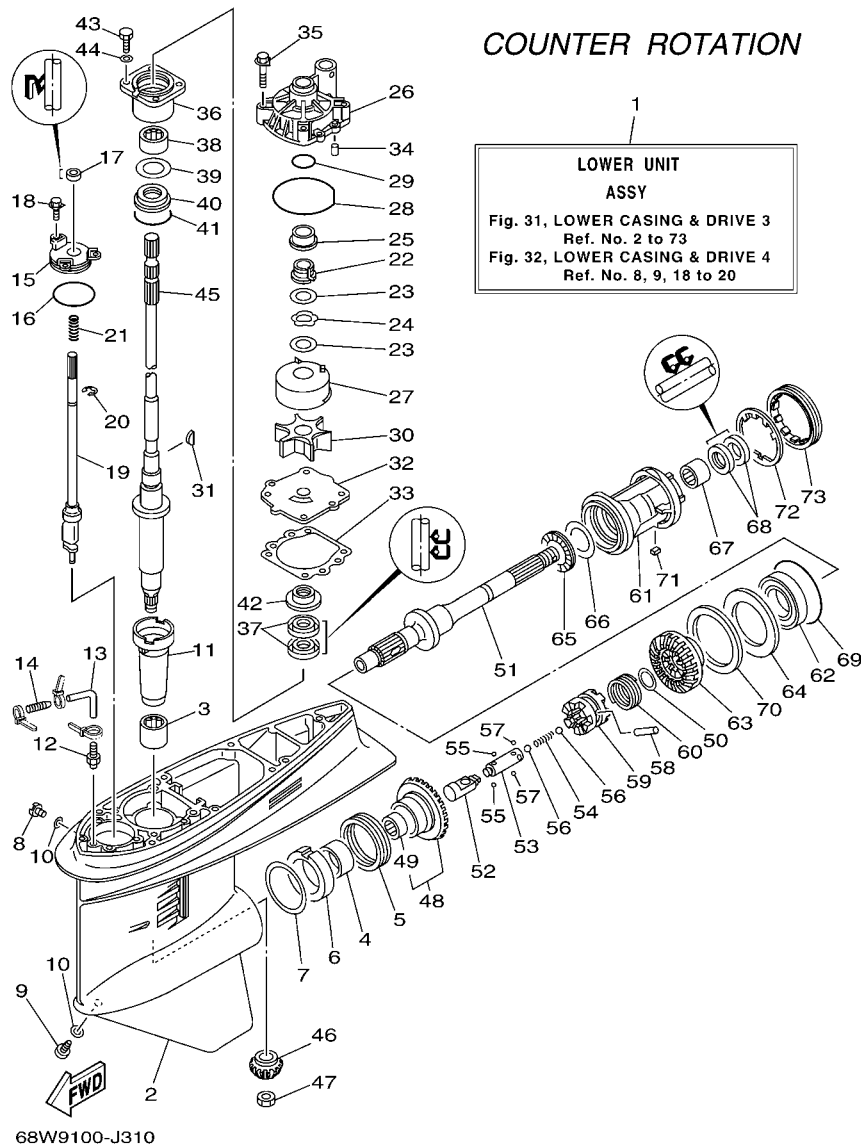

FIG. 31 LOWER CASING & DRIVE 3

REF. NO.	PART NO.	DESCRIPTION	ET	EHT	68W9	REMARKS
22	61A-45538-00	SPACER 1			1	
23	90201-22M01	WASHER, PLATE			2	
24	90206-22M19	WASHER, WAVE			1	
25	61A-45527-00	COLLAR, DRIVE SHAFT			1	
26	61A-44311-01	HOUSING, WATER PUMP			1	
27	61A-44322-02	INSERT, CARTRIDGE			1	
28	93210-86M38	O-RING			1	
29	93210-37160	O-RING			1	
30	6E5-44352-01	IMPELLER			1	
31	90280-04M05	KEY, WOODRUFF			1	
32	68V-44323-00	OUTER PLATE, CARTRIDGE			1	
33	6E5-44315-A0	GASKET, WATER PUMP			1	
34	93606-12019	PIN, DOWEL			2	
35	90119-08M14	BOLT, WITH WASHER			4	
36	6E5-45331-00-9S	HOUSING, BEARING			1	
37	93101-28M16	OIL SEAL			2	
38	93317-330U2	BEARING			1	
39	6E5-45587-01	SHIM (T:0.10MM)			1	UR
	6E5-45587-10	SHIM (T:0.12MM)			1	UR
	6E5-45587-20	SHIM (T:0.15MM)			1	UR
	6E5-45587-30	SHIM (T:0.18MM)			1	UR
	6E5-45587-40	SHIM (T:0.30MM)			1	UR
	6E5-45587-50	SHIM (T:0.40MM)			1	UR
	6E5-45587-60	SHIM (T:0.50MM)			1	UR
40	93341-930V2	BEARING			1	
41	93210-55M14	O-RING			1	
42	6E5-45344-00	COVER, OIL SEAL			1	



**FIG. 31 LOWER CASING & DRIVE 3**

REF. NO.	PART NO.	DESCRIPTION	ET	EHT	68W9	REMARKS
43	97095-08025	BOLT			4	
44	92995-08600	WASHER			4	
45	68V-45501-30	DRIVE SHAFT COMP.			1	X(25.3")
46	68V-45551-00	PINION (13T)			1	
47	90170-16M01	NUT			1	
48	68W-45560-00	GEAR 1 (28T)			1	
49	93315-425U7	.BEARING			1	
50	90201-26M00	WASHER, PLATE			1	
51	68W-45611-00	SHAFT, PROPELLER			1	
52	6E5-45641-03	SHIFTER			1	
53	6E5-45634-01	SLIDE, SHIFT			1	
54	90501-16M37	SPRING, COMPRESSION			1	
55	93507-32009	BALL			2	
56	93511-32017	BALL			2	
57	93503-16003	BALL			2	
58	90250-08M07	PIN, STRAIGHT			1	
59	68V-45631-01	CLUTCH, DOG			1	
60	6E5-45633-01	RING, CROSS PIN			1	
61	6L6-45332-00-CA	HOUSING, BEARING			1	
62	93332-000V7	BEARING			1	
63	68W-45570-10	GEAR 2 (28T)			1	
64	6L6-45576-00	WASHER, THRUST			1	
65	93341-440U5	BEARING			1	
66	6K1-45578-01	SHIM (T:0.10MM)			1	UR
	6K1-45578-10	SHIM (T:0.12MM)			1	UR
	6K1-45578-20	SHIM (T:0.15MM)			1	UR
	6K1-45578-30	SHIM (T:0.18MM)			1	UR

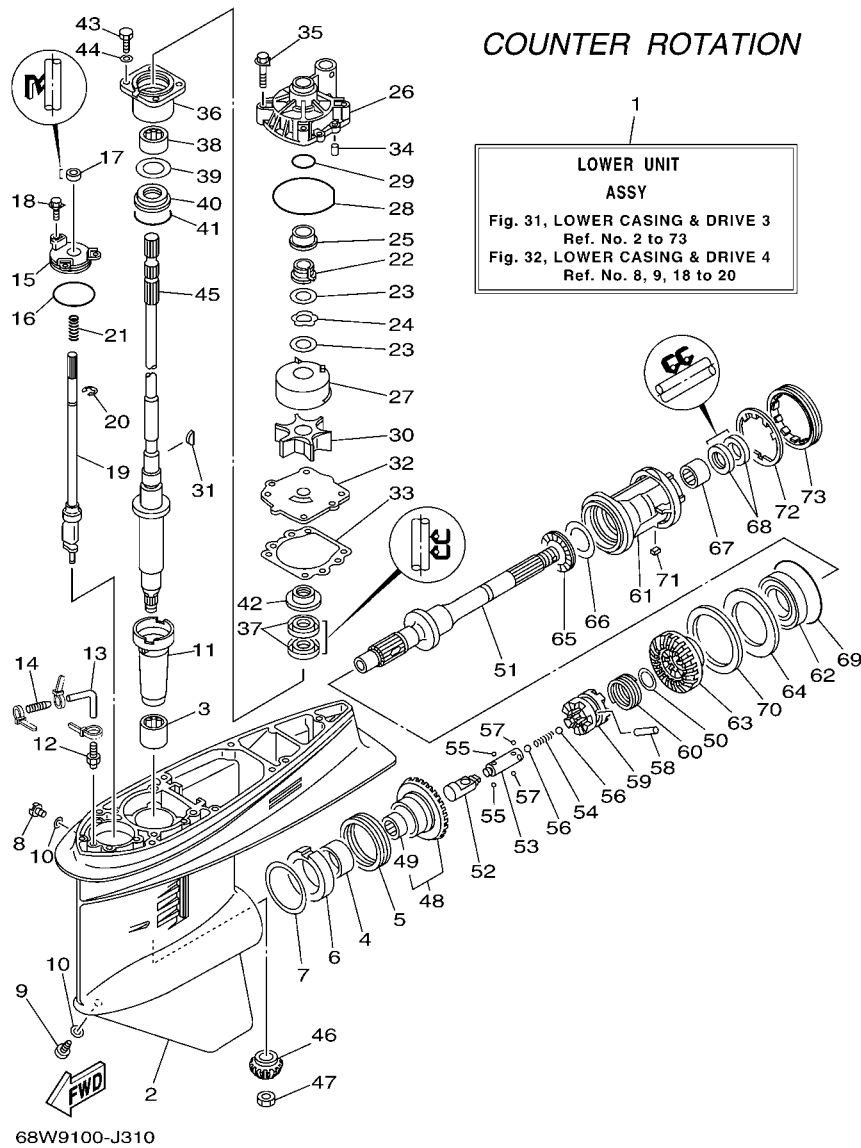

**FIG. 31 LOWER CASING & DRIVE 3**

REF. NO.	PART NO.	DESCRIPTION	ET	EHT	68W9	REMARKS
66	6K1-45578-40	SHIM (T:0.30MM)			1	UR
	6K1-45578-50	SHIM (T:0.40MM)			1	UR
	6K1-45578-60	SHIM (T:0.50MM)			1	UR
67	93315-43061	BEARING			1	
68	93101-30M17	OIL SEAL			2	
69	93210-86M39	O-RING			1	
70	6L6-45577-00	SHIM (T:0.10MM)			1	UR
	6L6-45577-10	SHIM (T:0.12MM)			1	UR
	6L6-45577-20	SHIM (T:0.15MM)			1	UR
	6L6-45577-30	SHIM (T:0.18MM)			1	UR
	6L6-45577-40	SHIM (T:0.30MM)			1	UR
	6L6-45577-50	SHIM (T:0.40MM)			1	UR
	6L6-45577-60	SHIM (T:0.50MM)			1	UR
71	90282-04010	KEY, STRAIGHT			1	
72	688-45383-02	WASHER, CLAW			1	
73	688-45384-00	NUT			1	

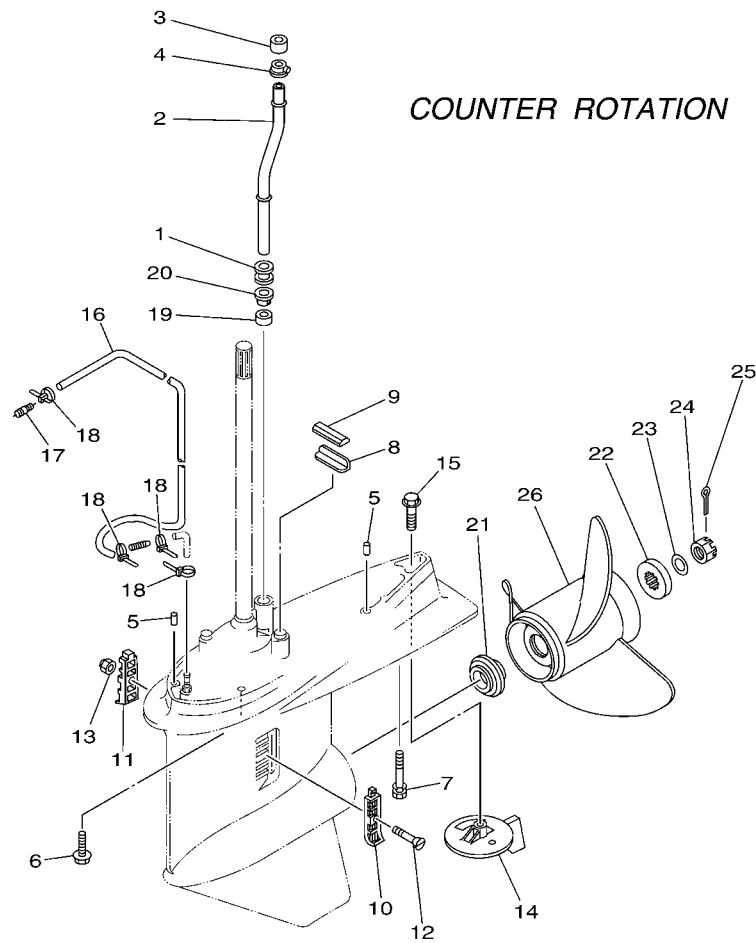

COUNTER ROTATION

68W9110-J260

FIG. 32 LOWER CASING & DRIVE 4

REF. NO.	PART NO.	DESCRIPTION	ET	EHT	68W9	REMARKS
1	6E5-44366-00	DAMPER, WATER SEAL			1	
2	68V-44361-30	TUBE, WATER			1	X(25.3")
3	6E5-44365-00	DAMPER, WATER SEAL			1	
4	6E5-44312-00	COVER, WATER PUMP HOUSING			1	
5	93608-12M05	PIN, DOWEL			2	
6	90119-10053	BOLT, WITH WASHER			6	
7	90119-10M89	BOLT, WITH WASHER			1	
8	663-45376-00-94	GUIDE, SEAL DAMPER			1	
9	688-45375-00	DAMPER, SEAL			1	
10	688-45214-02	COVER, WATER INLET 1			1	
11	688-45215-02	COVER, WATER INLET 2			1	
12	90152-05M07	SCREW, COUNTERSUNK			1	
13	90185-05002	NUT, NYLON			1	
14	6L6-45371-00	TAB-TRIM			1	
15	90105-10M00	BOLT, FLANGE			1	
16	90445-076K2	HOSE (L1550)			1	
17	6E5-83558-00	END, NIPPLE			1	
18	90465-11M10	CLAMP			4	
19	6E5-44365-00	DAMPER, WATER SEAL			1	
20	6E5-44312-00	COVER, WATER PUMP HOUSING			1	
21	63P-45987-00	SPACER			1	
22	688-45997-01	SPACER			1	
23	92990-18200	WASHER			1	
24	90171-18M04	NUT, CASTLE			1	
25	91490-40030	PIN, COTTER			1	
26	6L6-45930-01-98	PROPELLER (3X13"X17"-KL)			1	UR
	6L6-45970-00-98	PROPELLER (3X13"X19"-KL)			1	UR

FIG. 32 LOWER CASING & DRIVE 4

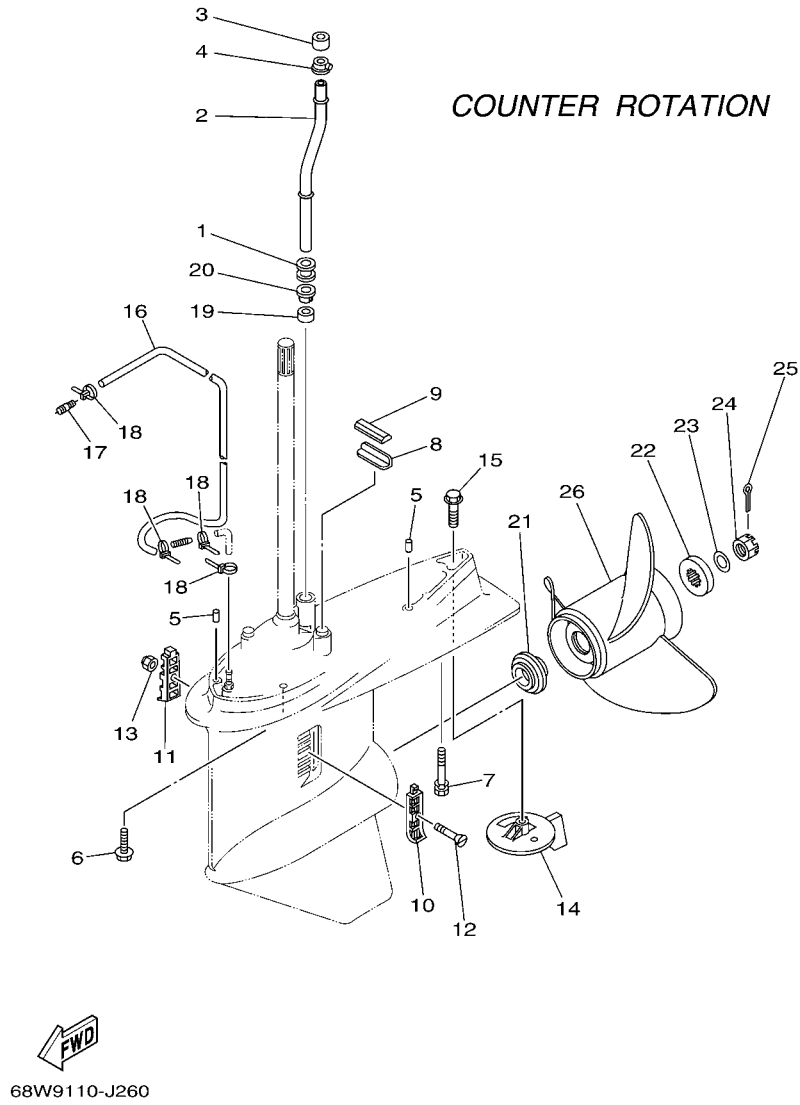

REF. NO.	PART NO.	DESCRIPTION	ET	EHT	68W9		REMARKS
26	6L6-45972-00-98	PROPELLER (3X13"X21"-KL)			1		UR
<hr/>							
<hr/>							
<hr/>							
<hr/>							
<hr/>							
<hr/>							
<hr/>							
<hr/>							
<hr/>							
<hr/>							

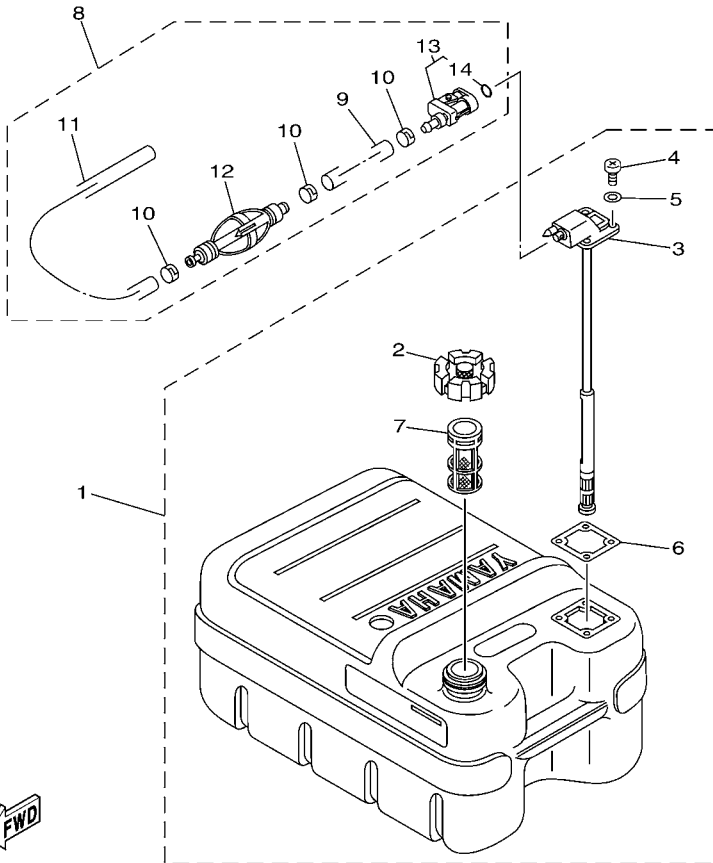
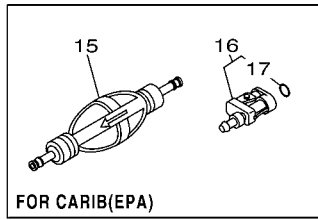

68V9100-J290

FIG. 33 FUEL TANK 1

REF. NO.	PART NO.	DESCRIPTION	ET	EHT	68W9	REMARKS
1	6YJ-24201-10	FUEL TANK ASSY (24L)	1		1	AP CAR,CAR(EPA)
2	6YJ-24610-01	.CAP ASSY	1		1	
3	6Y1-24260-12	.FUEL METER ASSY	1		1	WITH INDICATOR
4	90157-05M19	.SCREW, PAN HEAD	4		4	
5	6Y1-24329-00	.SEAL	4		4	
6	6Y1-24268-00	.GASKET, FUEL METER	1		1	
7	6YJ-24167-00	.STRAINER	1		1	
8	6Y2-24306-45	FUEL PIPE COMP. 1	1		1	AP CAR
9	90445-13M01	.HOSE (L2050)	1		1	
10	6E5-24351-51	.BAND 1	3		3	
11	90445-13M35	.HOSE (L250)	1		1	
12	6Y2-24360-60	.PRIMER PUMP ASSY	1		1	
13	6Y2-24305-06	.FUEL PIPE JOINT COMP. 2	1		1	
14	93210-08287	..O-RING	1		1	
15	6Y2-24360-70	PRIMER PUMP ASSY	1		1	AP CAR(EPA)
16	6Y2-24305-06	FUEL PIPE JOINT COMP. 2	1		1	AP CAR(EPA)
17	93210-08287	.O-RING	1		1	

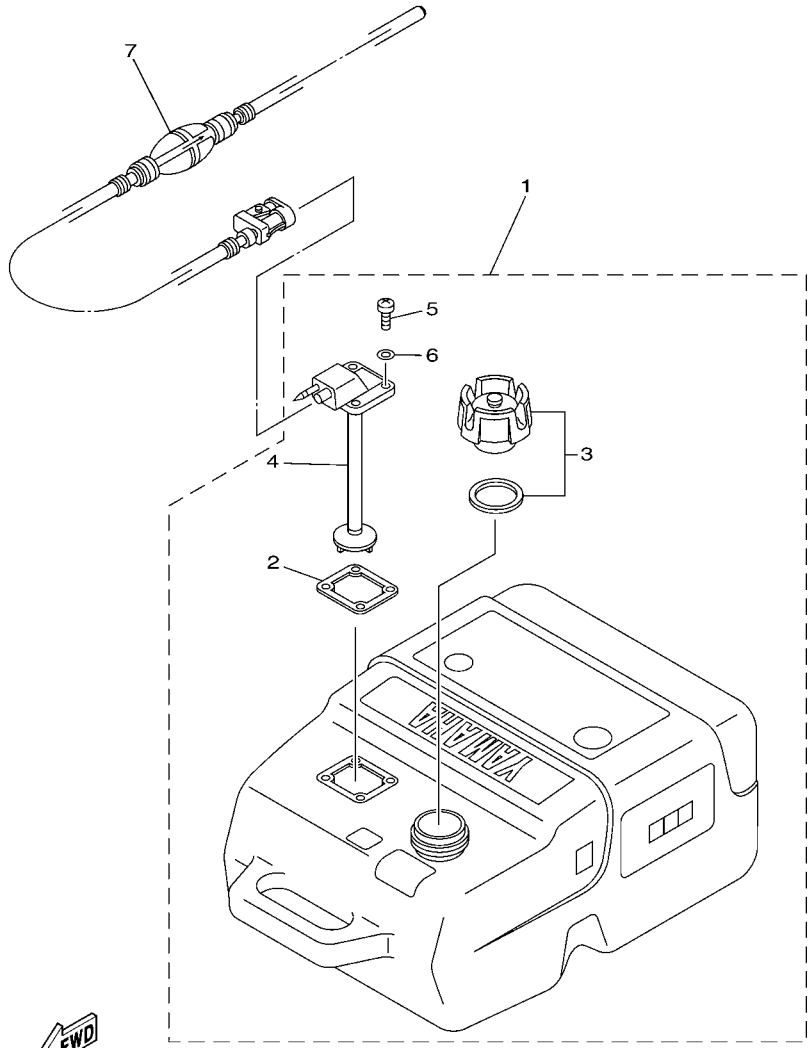

6D71300-D320

FIG. 34 FUEL TANK 2

REF. NO.	PART NO.	DESCRIPTION	ET	EHT	68W9	REMARKS
1	6YK-24201-03	FUEL TANK ASSY (25L)	1		1	AP FOR CAR(CE)
2	6YL-24268-01	.GASKET, FUEL METER	1		1	
3	6YK-24610-01	.CAP ASSY	1		1	
4	6YK-24260-01	.FUEL METER ASSY	1		1	
5	90157-05M16	.SCREW, PAN HEAD	4		4	
6	6YL-24329-00	.SEAL	4		4	
7	6YK-24306-44	FUEL PIPE COMP. 1	1		1	AP FOR CAR(CE)

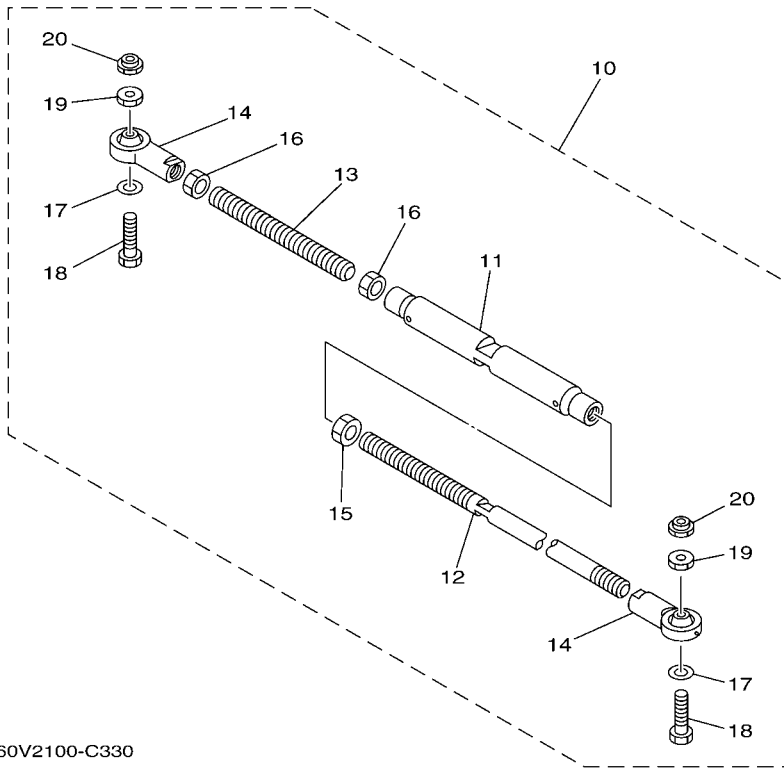
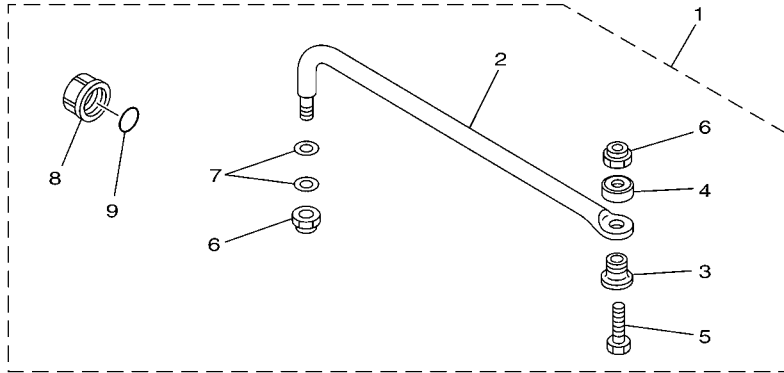

60V2100-C330

FIG. 35 STEERING GUIDE

REF. NO.	PART NO.	DESCRIPTION	ET	EHT	68W9	REMARKS
1	6E5-61350-02	STEERING GUIDE ATTACHMENT KIT	1		1	AP 68W9-OCE,CAR
2	6E5-61351-01	.ROD, STEERING LINK	1		1	
3	90387-10M61	.COLLAR	1		1	
4	90560-12M01	.SPACER	1		1	
5	6E5-61355-00	.BOLT	1		1	
6	90185-09M01	.NUT, SELF-LOCKING	2		2	
7	90201-10M20	.WASHER, PLATE	2		2	
8	6E5-43145-01	.CAP, CLAMP BRACKET	1		1	
9	93210-16275	.O-RING	1		1	
10	6E5-61301-01	TWIN KIT (L:600-800MM)			1	AP
11	6E5-61313-00	.ADJUSTER			1	
12	6E5-61311-11	.TIE BAR			1	
13	6E5-61315-00	.TIE BAR			1	
14	6E5-61303-00	.STEERING AXLE COMP.			2	
15	90170-14M06	.NUT			1	
16	95380-14700	.NUT			2	
17	90201-10M76	.WASHER, PLATE			2	
18	90101-09M70	.BOLT			2	
19	90170-09M05	.NUT			2	
20	90185-09M01	.NUT, SELF-LOCKING			2	





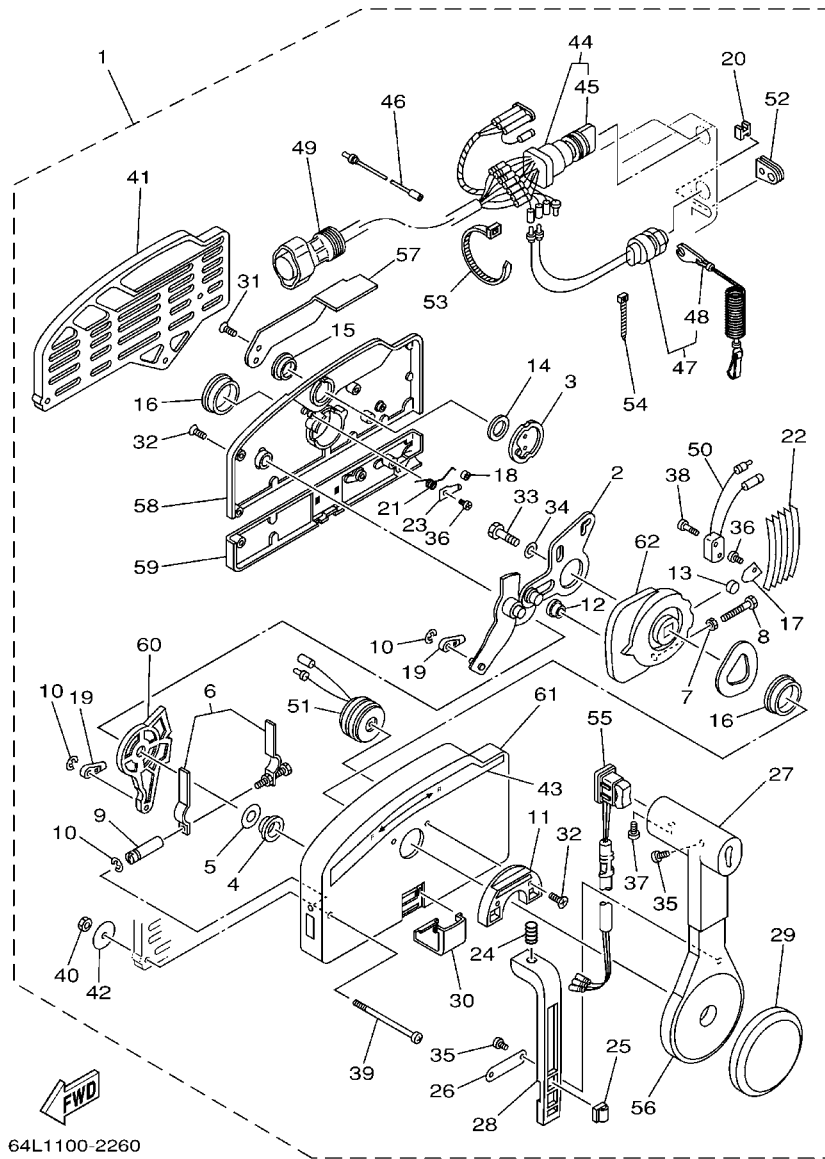

64L1100-2260

FIG. 37 REMOTE CONTROL ASSY 1

REF. NO.	PART NO.	DESCRIPTION	ET	EHT	68W9	REMARKS
1	703-48205-17	REMOTE CONTROL ASSY (10P)	1			AP WITH PT/T SW.
	703-48207-17	REMOTE CONTROL ASSY (10P)	1			AP BRA WITH PT/T SW.
2	703-48261-01	.ARM, THROTTLE	1			
3	703-48153-00	.SHAFT, FREE ACCEL.	1			
4	703-48235-00	.BUSHING	1			
5	703-48268-00	.SPACER	1			
6	703-48264-00	.FRICTION, THROTTLE	1			
7	95380-05600	.NUT	1			
8	97380-05025	.BOLT	1			
9	703-48265-00	.SHAFT, FRICTION	1			
10	93430-06024	.CIRCLIP	3			
11	703-48245-00	.PLATE, LOCK	1			
12	703-48252-00	.ROLLER, CAM	1			
13	701-48248-00	.ROLLER, FREE ACCEL.	1			
14	703-48198-00	.WASHER, WAVE	1			
15	703-48243-00	.BUSHING	1			
16	703-48236-00	.BUSHING 1	2			
17	703-48189-00	.RETAINER	1			
18	703-48234-00	.ROLLER, DETENT	1			
19	703-48345-01	.CABLE END, REMOTE CONTROL 2	2			
20	703-48358-00	.ANCHOR, CABLE	1			
21	703-48244-00	.SPRING, FREE ACCEL.	1			
22	703-48238-00	.SPRING, DETENT	5			
23	703-48246-00	.SPACER	1			
24	703-48227-00	.SPRING, NEUTRAL LOCK	1			
25	703-82594-00	.CLAMP	1			WITH PT/T SW.
26	703-48226-00	.PLATE, STOPPER	1			

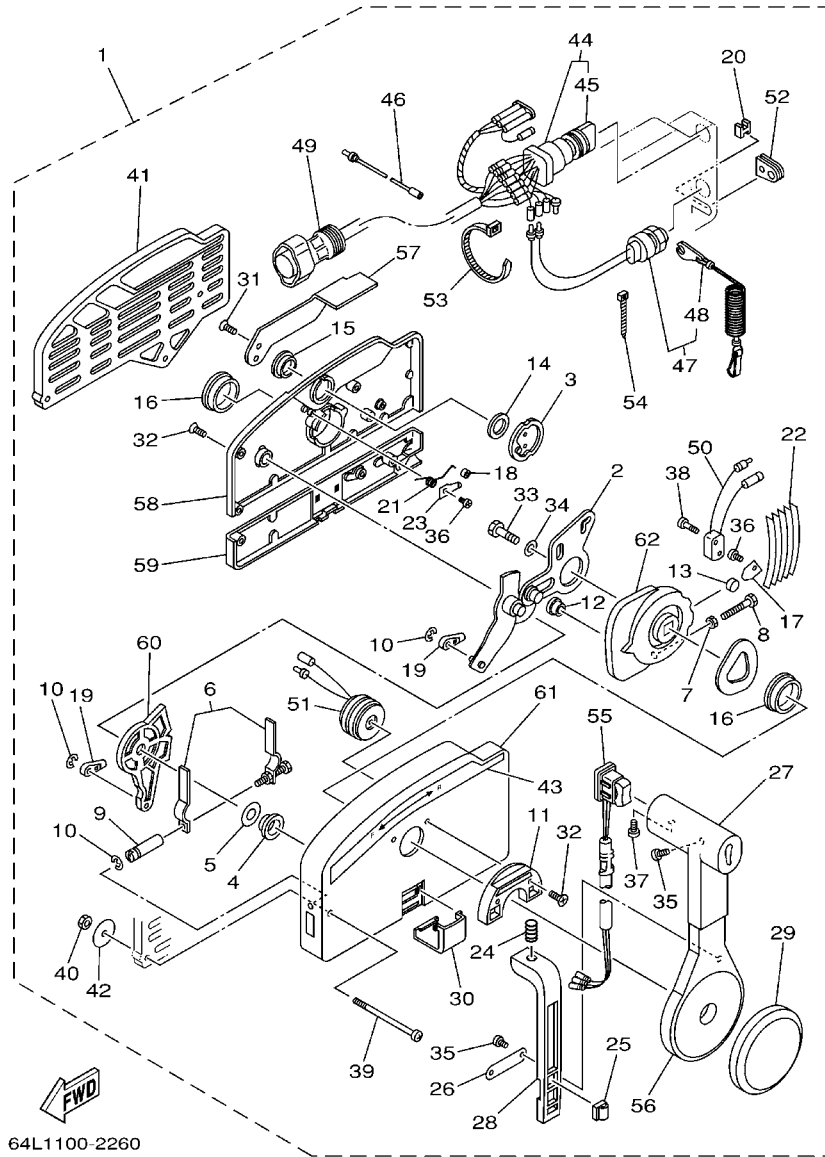

64L1100-2260

FIG. 37 REMOTE CONTROL ASSY 1

REF. NO.	PART NO.	DESCRIPTION	ET	EHT	68W9	REMARKS
27	703-48222-00	.GRIP, CONTROL LEVER	1			SINGLE
28	703-48223-00	.LOCK, NEUTRAL	1			
29	703-48225-00	.COVER	1			
30	703-48219-00	.COVER, LEAD	1			
31	703-48281-00	.SCREW	2			
32	703-48282-00	.SCREW	7			
33	97380-08030	.BOLT	1			
34	92990-08600	.WASHER, PLATE	1			
35	98580-04010	.SCREW, PAN HEAD	3			
36	98580-04006	.SCREW, PAN HEAD	2			
37	98580-05010	.SCREW, PAN HEAD	1			
38	98580-03015	.SCREW, PAN HEAD	2			
39	703-48291-10	.SCREW (M6)	3			
40	95380-06600	.NUT, HEXAGON	3			
41	703-48293-10	.SPACER, REMOTE CONTROL	1			SINGLE
42	701-48287-00	.WASHER	3			
43	703-48215-00	.GRAPHIC	1			
44	703-82510-43	.MAIN SWITCH ASSY	1			
45	703-82577-00	..CAP, KEY	1			
46	703-82531-00	.WIRE, LEAD (L70)	1			
47	688-82575-01	.ENGINE STOP SWITCH ASSY	1			
48	682-82556-00	..LANYARD, STOP SWITCH	1			
49	688-8258A-20	.EXTENSION, WIRE HARNESS (4.9M)	1			(10P)
50	703-82540-00	.NEUTRAL SWITCH ASSY	1			
51	703-83383-02	.BUZZER	1			
52	703-48284-00	.GROMMET	1			FOR 703-48205-17
	703-48284-10	.GROMMET	1			FOR 703-48207-17

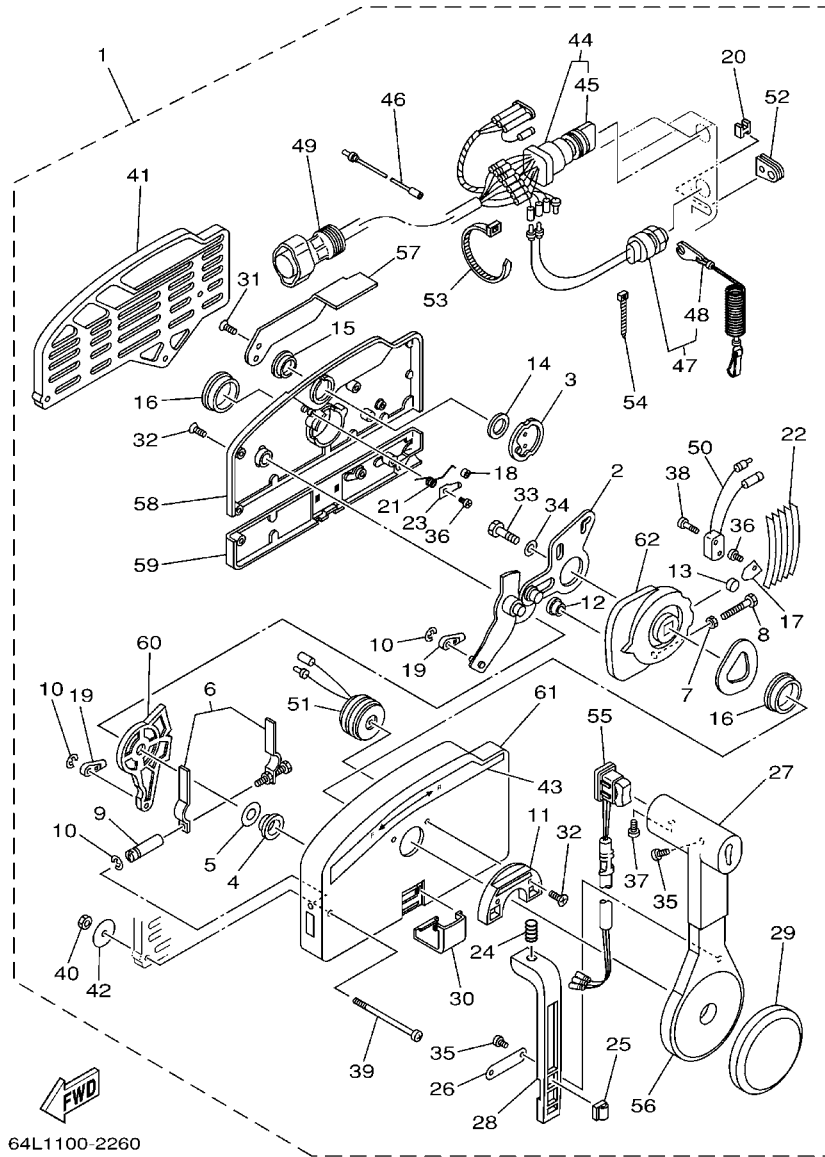
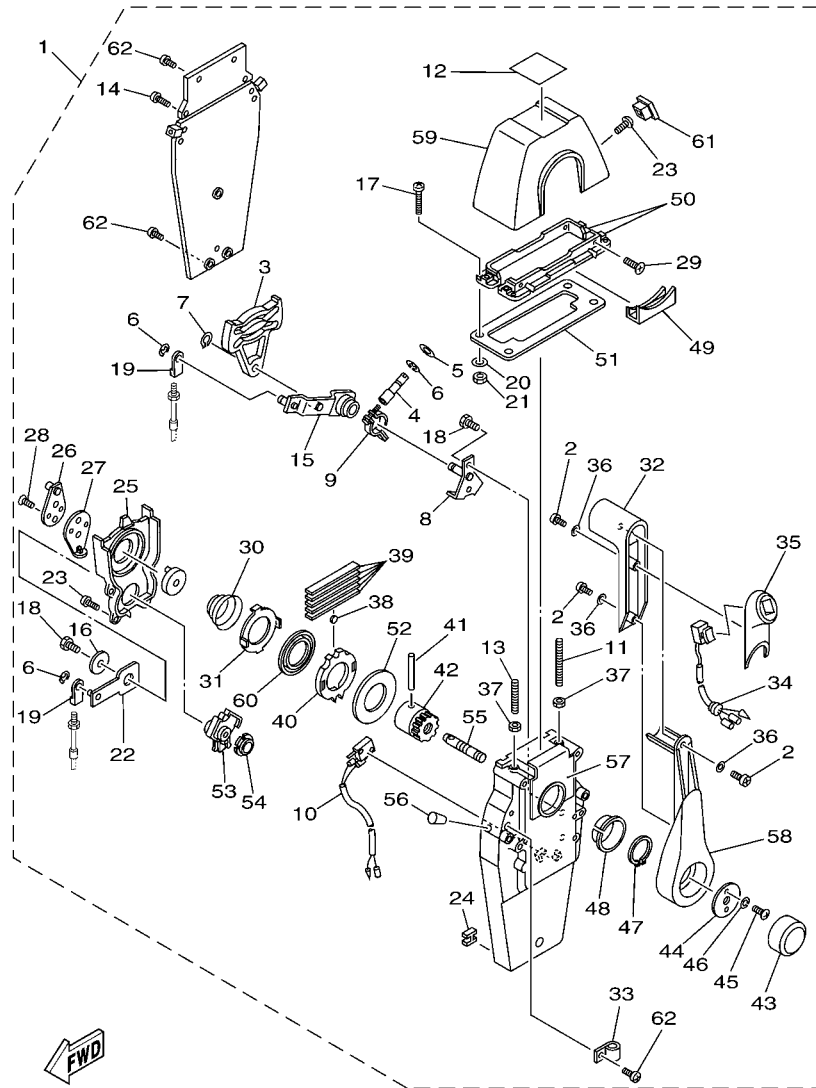

FIG. 37 REMOTE CONTROL ASSY 1

REF. NO.	PART NO.	DESCRIPTION	ET	EHT	68W9	REMARKS
53	703-82591-00	.BAND	1			FOR 703-48205-17
	703-82591-00	.BAND	3			FOR 703-48207-17
54	703-82592-00	.BAND	1			
55	703-82563-02	.TRIM & TILT SWITCH ASSY	1			FOR 703-48205-17
	703-82563-12	.TRIM & TILT SWITCH ASSY	1			FOR 703-48207-17
56	703-48221-00	.LEVER, CONTROL	1			
57	703-48152-00	.KNOB, FREE ACCEL.	1			
58	703-48212-00	.BACK PLATE 1	1			
59	703-48213-00	.BACK PLATE 2	1			
60	703-48271-00	.ARM, SHIFT	1			
61	703-48211-01	.HOUSING,1	1			
62	703-48232-00	.GEAR	1			



6C23100-F340

FIG. 38 REMOTE CONTROL ASSY 2

REF. NO.	PART NO.	DESCRIPTION	ET	EHT	68W9	REMARKS
1	704-48205-P1	REMOTE CONTROL ASSY (RIGHT)	1			AP CAR WITH PT/T SW.
2	704-48128-00	.SCREW 2	3			
3	EL8-48251-00	.PLATE, CAM	1			
4	704-48265-00	.SHAFT, FRICTION	1			
5	701-48246-00	.SPACER	1			
6	93430-06024	.CIRCLIP	4			
7	EL8-48259-00	.CIRCLIP 1	1			
8	704-48262-00	.SHAFT, THROTTLE	1			
9	704-48264-00	.THROTTLE, FRICTION	1			
10	704-82540-20	.NEUTRAL SWITCH ASSY	1			
11	EL8-48281-00	.SCREW	1			
12	704-48215-20	.GRAPHIC	1			
13	704-48281-00	.SCREW	1			
14	97890-05025	.SCREW, PAN HEAD	2			
15	704-48261-00	.ARM, THROTTLE	1			
16	EL8-48191-00	.WASHER 1	1			
17	704-48283-00	.SCREW	4			
18	97380-06018	.BOLT	3			
19	703-48345-01	.CABLE END, REMOTE CONTROL 2	2			
20	704-48287-00	.WASHER	4			
21	95380-05600	.NUT	4			
22	704-48271-00	.ARM, SHIFT	1			
23	EL8-48127-00	.SCREW 1	10			
24	703-48358-00	.ANCHOR, CABLE	1			
25	704-48231-00	.HOUSING, GEAR	1			
26	EL8-48241-00	.ARM, DRIVE	1			
27	EL8-48254-00	.STOPPER, THROTTLE ADJUSTING	1			

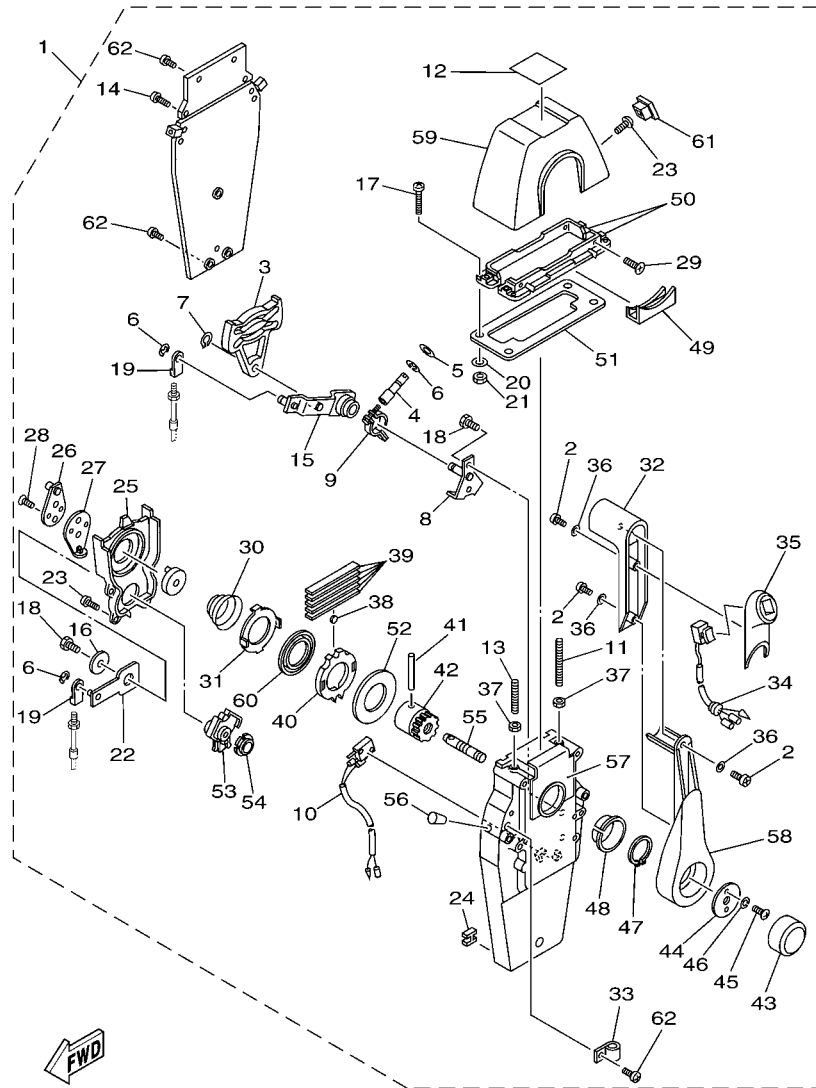

6C23100-F340

FIG. 38 REMOTE CONTROL ASSY 2

REF. NO.	PART NO.	DESCRIPTION	ET	EHT	68W9	REMARKS
28	92780-06020	.SCREW, FLAT HEAD	2			
29	98780-05018	.SCREW, FLAT HEAD	4			
30	EL8-48244-00	.SPRING, FREE ACCEL.	1			
31	EL8-48245-00	.PLATE, LOCK	1			
32	704-48222-P0	.GRIP, CONTROL LEVER	1			
33	704-82594-00	.CLAMP	1			
34	704-82563-41	.TRIM & TILT SWITCH ASSY	1			
35	704-48229-P1	.GRIP, CONTROL LEVER	1			
36	92990-05300	.WASHER, INTERNAL TOOTH	3			
37	95380-06600	.NUT, HEXAGON	2			
38	701-48248-00	.ROLLER, FREE ACCEL.	1			
39	704-48238-00	.SPRING, DETENT	5			
40	704-48232-P1	.GEAR	1			
41	EL8-48164-00	.PIN 2	1			
42	704-48242-10	.SHAFT, DRIVE	1			
43	6X3-48225-20	.COVER	1			
44	704-48192-00	.WASHER 2	1			
45	97890-06018	.SCREW, PAN HEAD	2			
46	92990-06300	.WASHER, INTERNAL TOOTH	2			
47	EL8-48279-00	.CIRCLIP 2	1			
48	704-48234-00	.BUSHING 1	1			
49	704-48219-P0	.COVER, LEAD	1			
50	704-48144-10	.PLATE, STOPPER 2	2			
51	704-48176-00	.GROMMET	1			
52	704-48192-P0	.WASHER 2	1			
53	704-48233-00	.GEAR 2	1			
54	704-48235-00	.BUSHING	1			



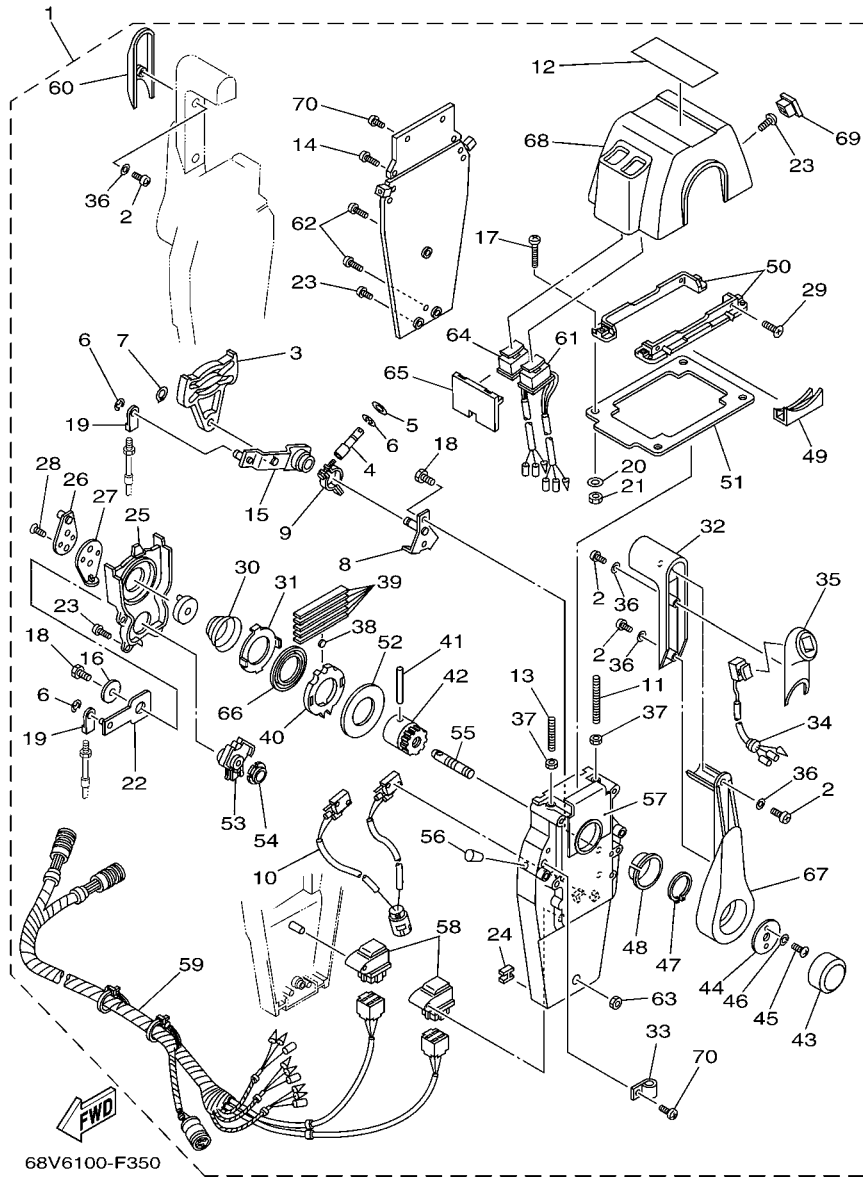

FIG. 39 REMOTE CONTROL ASSY 3

REF. NO.	PART NO.	DESCRIPTION	ET	EHT	68W9	REMARKS
1	704-48207-P1	REMOTE CONTROL ASSY			1	AP WITH PT/T SW.
2	704-48128-00	.SCREW 2			6	
3	EL8-48251-00	.PLATE, CAM			2	
4	704-48265-00	.SHAFT, FRICTION			2	
5	701-48246-00	.SPACER			2	
6	93430-06024	.CIRCLIP			8	
7	EL8-48259-00	.CIRCLIP 1			2	
8	704-48262-00	.SHAFT, THROTTLE			2	
9	704-48264-00	.THROTTLE, FRICTION			2	
10	704-82540-30	.NEUTRAL SWITCH ASSY			1	
11	EL8-48281-00	.SCREW			2	
12	704-48215-30	.GRAPHIC			1	
13	704-48281-00	.SCREW			2	
14	97890-05025	.SCREW, PAN HEAD			4	
15	704-48261-00	.ARM, THROTTLE			2	
16	EL8-48191-00	.WASHER 1			2	
17	704-48283-00	.SCREW			4	
18	97380-06018	.BOLT			6	
19	703-48345-01	.CABLE END, REMOTE CONTROL 2			4	
20	704-48287-00	.WASHER			4	
21	95380-05600	.NUT			4	
22	704-48271-00	.ARM, SHIFT			2	
23	EL8-48127-00	.SCREW 1			18	
24	703-48358-00	.ANCHOR, CABLE			2	
25	704-48231-00	.HOUSING, GEAR			2	
26	EL8-48241-00	.ARM, DRIVE			2	
27	EL8-48254-00	.STOPPER, THROTTLE ADJUSTING			2	



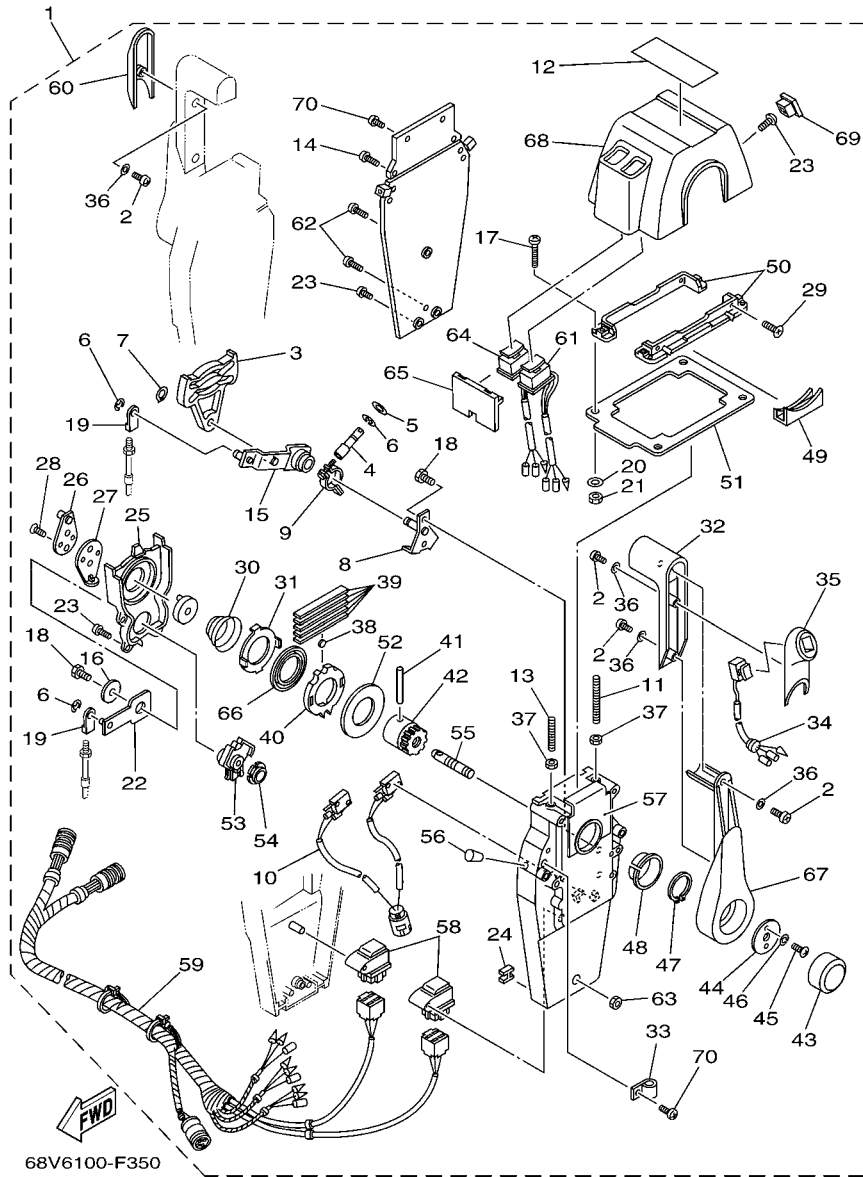

FIG. 39 REMOTE CONTROL ASSY 3

REF. NO.	PART NO.	DESCRIPTION	ET	EHT	68W9	REMARKS
28	92780-06020	.SCREW, FLAT HEAD			4	
29	98780-05018	.SCREW, FLAT HEAD			4	
30	EL8-48244-00	.SPRING, FREE ACCEL.			2	
31	EL8-48245-00	.PLATE, LOCK			2	
32	704-48222-P0	.GRIP, CONTROL LEVER			2	
33	704-82594-00	.CLAMP			1	
34	704-82563-51	.TRIM & TILT SWITCH ASSY			1	
35	704-48229-P1	.GRIP, CONTROL LEVER			1	
36	92990-05300	.WASHER, INTERNAL TOOTH			6	
37	95380-06600	.NUT, HEXAGON			4	
38	701-48248-00	.ROLLER, FREE ACCEL.			2	
39	704-48238-00	.SPRING, DETENT			10	
40	704-48232-P1	.GEAR			2	
41	EL8-48164-00	.PIN 2			2	
42	704-48242-10	.SHAFT, DRIVE			2	
43	6X3-48225-20	.COVER			2	
44	704-48192-00	.WASHER 2			2	
45	97890-06018	.SCREW, PAN HEAD			4	
46	92990-06300	.WASHER, INTERNAL TOOTH			4	
47	EL8-48279-00	.CIRCLIP 2			2	
48	704-48234-00	.BUSHING 1			2	
49	704-48219-P0	.COVER, LEAD			2	
50	704-48144-20	.PLATE, STOPPER 2			2	
51	704-48176-10	.GROMMET			1	
52	704-48192-P0	.WASHER 2			2	
53	704-48233-00	.GEAR 2			2	
54	704-48235-00	.BUSHING			2	

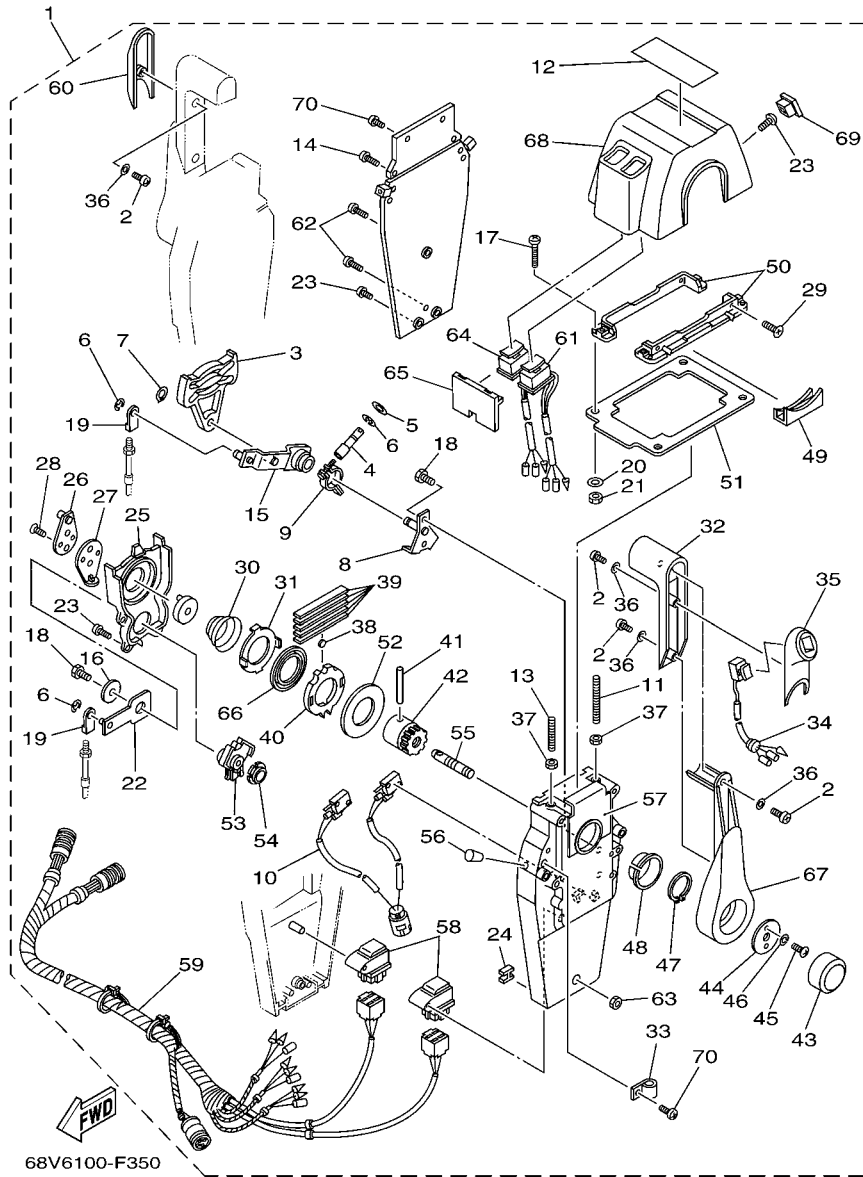
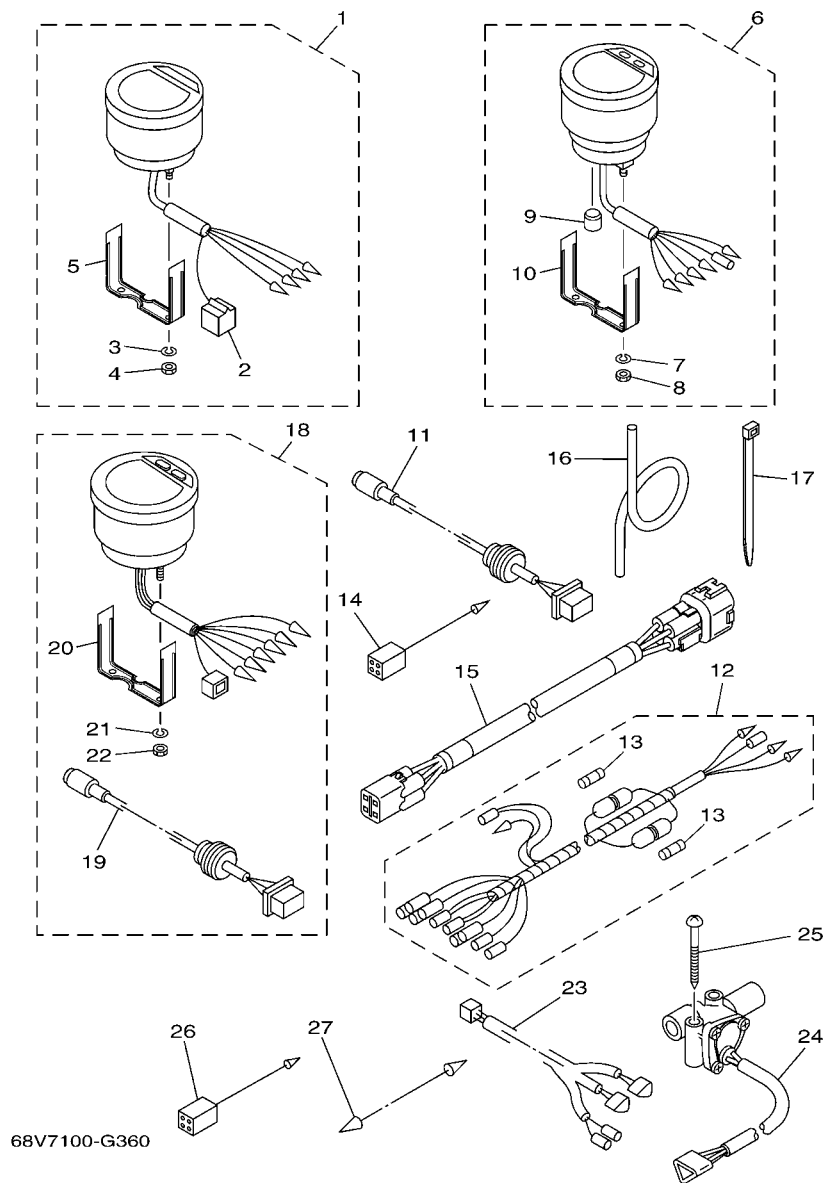

FIG. 39 REMOTE CONTROL ASSY 3

REF. NO.	PART NO.	DESCRIPTION	ET	EHT	68W9	REMARKS
55	704-48153-00	.SHAFT, FREE ACCEL.			2	
56	704-48166-00	.PLUG			2	
57	704-48284-P0	.GROMMET			2	
58	704-81950-10	.RELAY ASSY			2	
59	704-82590-10	.WIRE HARNESS ASSY			1	
60	704-48229-R0	.GRIP, CONTROL LEVER			1	
61	704-82563-H1	.TRIM & TILT SWITCH ASSY			1	
62	704-48128-00	.SCREW 2			3	
63	704-48156-00	.NUT 1			1	
64	704-82563-J1	.TRIM & TILT SWITCH ASSY			1	
65	704-48285-10	.GROMMET 2			1	
66	704-48178-00	.PLATE, SHIFT			2	
67	704-48221-P0	.LEVER, CONTROL			2	
68	704-48119-41	.COVER			1	
69	704-48167-11	.PLUG			1	
70	97890-05016	.SCREW, PAN HEAD			5	

FIG. 40 METER



68V7100-G360

REF. NO.	PART NO.	DESCRIPTION	ET	EHT	68W9	REMARKS
1	6Y5-8350T-90	DIGITAL TACHOMETER ASSY	1		1	AP FOR BRA
2	9E450-04533	.CONNECTOR	1		1	F-4-W
3	92990-04100	.WASHER, SPRING	2		2	
4	95380-04600	.NUT	2		2	
5	6Y5-8355X-T1	.BRACKET, METER 1	1		1	
6	6Y5-83570-S5	SPEEDOMETER ASSY	1			AP FOR BRA
7	92990-04100	.WASHER, SPRING	2			
8	95380-04600	.NUT	2			
9	6Y5-83533-T2	.GROMMET	1			
10	6Y5-8355X-T1	.BRACKET, METER 1	1			
11	6Y5-87122-S0	CORD ASSY 1	1			AP FOR BRA
12	6Y5-83553-M0	WIRE, LEAD (L=2.5M)	1			AP FOR BRA
	6Y5-83553-00	WIRE, LEAD (L=2.5M)			1	AP FOR BRA
13	1E6-82151-00	.FUSE (10A)	2			FOR 6Y5-83553-M0
	1E6-82151-00	.FUSE (10A)			1	FOR 6Y5-83553-00
14	6Y5-82117-00	WIRE, LEAD (BLACK) (L300)	1			AP FOR BRA
15	6Y5-83653-30	WIRE, LEAD (L=8.0M)	1			AP FOR BRA 4P,8M
	6Y5-83653-40	WIRE, LEAD (L=9.0M)			1	AP FOR BRA 4P,9M
16	6Y5-83557-10	TUBE (8M)	1			AP FOR BRA
17	90465-11M10	CLAMP	2			AP FOR BRA
18	6Y5-8350F-00	FUEL MANAGEMENT METER			1	AP FOR BRA
19	6Y5-87122-S0	.CORD ASSY 1			1	
20	6Y5-8355X-T1	.BRACKET, METER 1			1	
21	92990-04100	.WASHER, SPRING			2	
22	95380-04600	.NUT			2	
23	6Y5-83553-F1	WIRE, LEAD (L=8.0M)			1	AP FOR BRA
24	6Y5-85752-02	SENDER UNIT ASSY, FUEL METER			2	AP FOR BRA

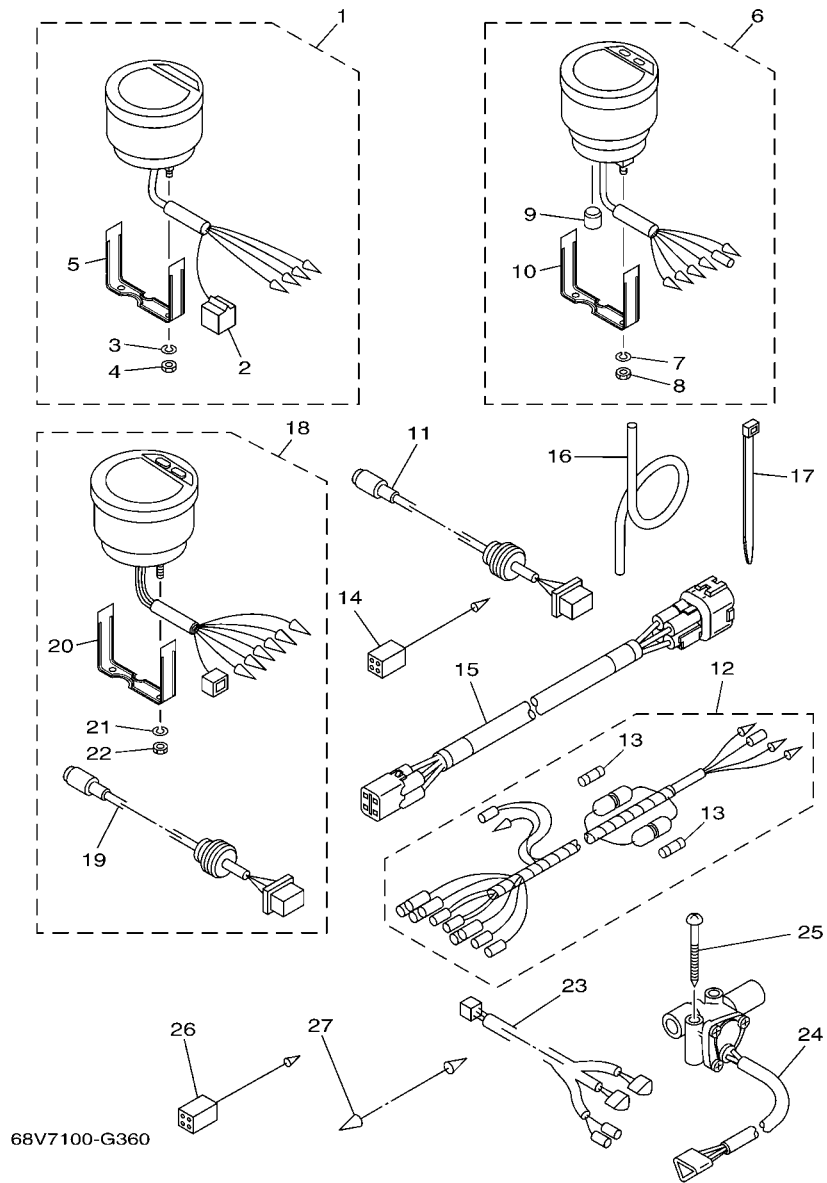

68V7100-G360

FIG. 40 METER

REF. NO.	PART NO.	DESCRIPTION	ET	EHT	68W9	REMARKS
25	90158-06003	SCREW, WOOD			4	AP FOR BRA
26	6Y5-82117-00	WIRE, LEAD (BLACK) (L300)			1	AP FOR BRA
27	703-82531-00	WIRE, LEAD (L70)			1	AP FOR BRA

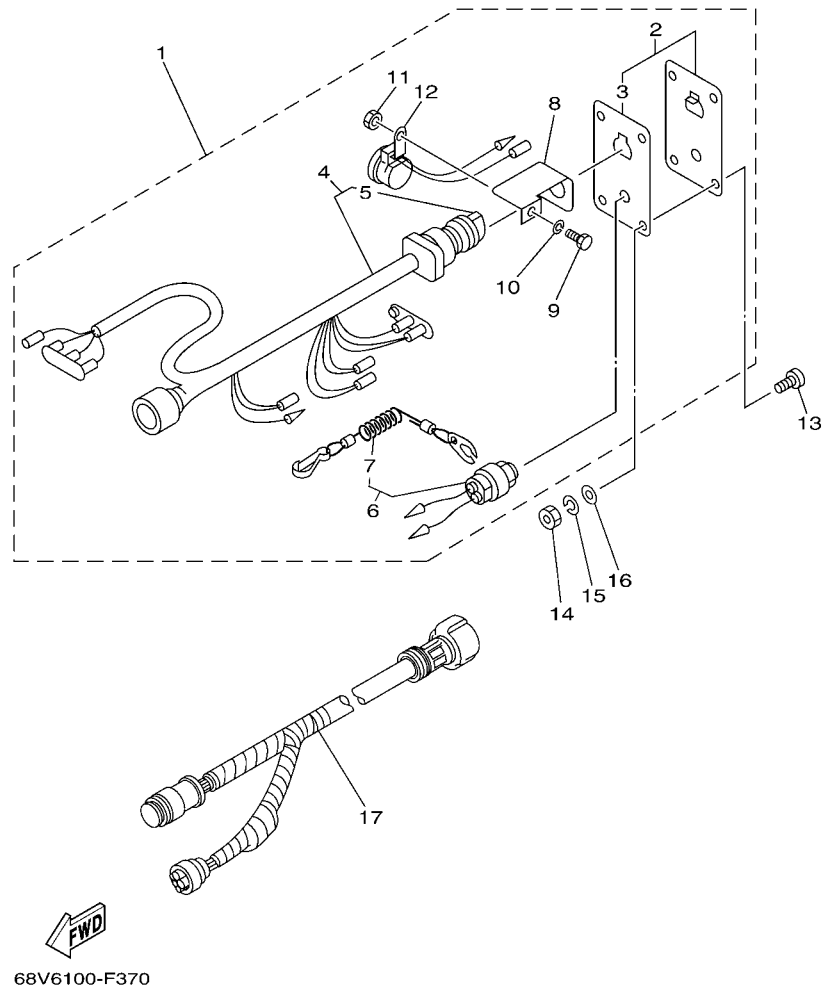

FIG. 41 SWITCH & PANEL 1

REF. NO.	PART NO.	DESCRIPTION	ET	EHT	68W9	REMARKS
1	6R5-82570-05	PANEL SWITCH ASSY	1			AP FOR CAR
2	704-82571-02	.PANEL, SWITCH	1			
3	6R5-82588-01	..PLATE	1			
4	6R5-82510-02	.MAIN SWITCH ASSY	1			
5	676-82577-00	..CAP, KEY	1			
6	688-82575-01	.ENGINE STOP SWITCH ASSY	1			
7	682-82556-00	..LANYARD, STOP SWITCH	1			
8	64D-82581-00	.STAY, CORD CLAMP	1			
9	97303-05012	.BOLT	1			
10	92903-05100	.WASHER, SPRING	1			
11	95303-05700	.NUT	1			
12	6R5-83383-00	.BUZZER	1			
13	90149-05M05	SCREW	4			AP FOR CAR
14	95303-05600	NUT	4			AP FOR CAR
15	92903-05100	WASHER, SPRING	4			AP FOR CAR
16	92903-05600	WASHER, PLATE	4			AP FOR CAR
17	6K1-8258A-40	EXTENSION, WIRE HARNESS (8M)	1			AP FOR CAR (10P)

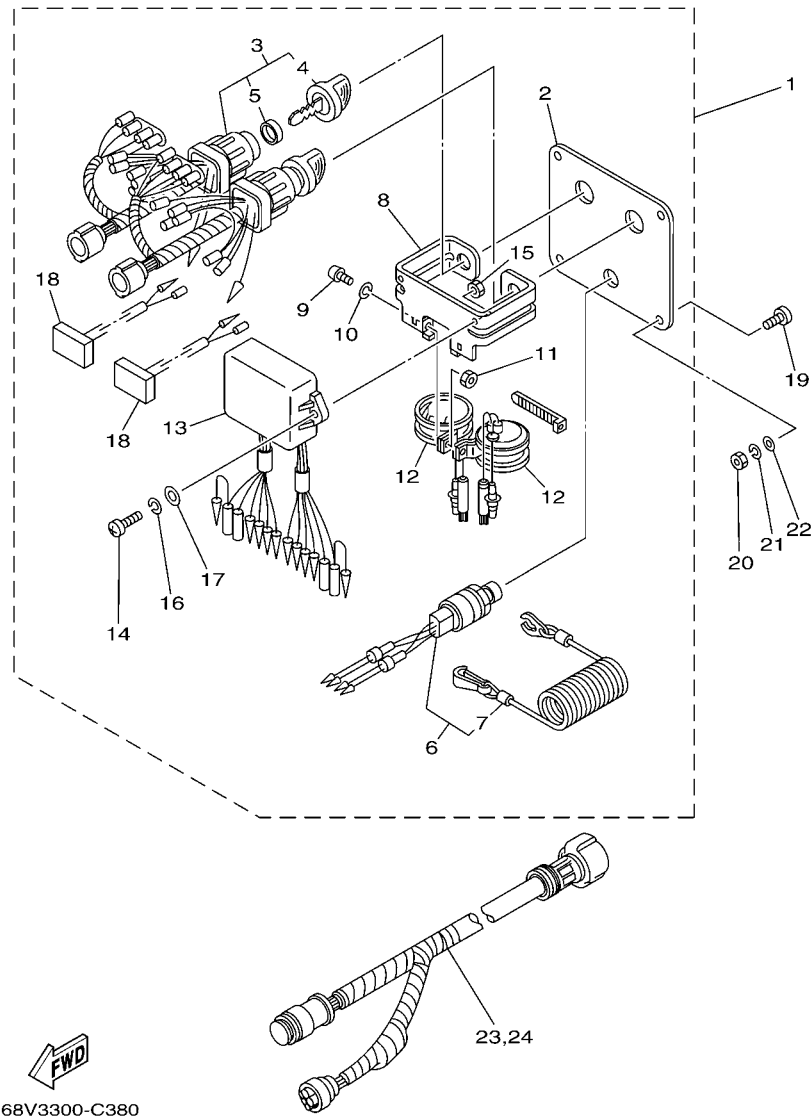

FIG. 42 SWITCH & PANEL 2

REF. NO.	PART NO.	DESCRIPTION	ET	EHT	68W9	REMARKS
1	6K1-82570-08	PANEL SWITCH ASSY			1	AP FOR BRA
2	6K1-82571-02	.PLATE, PANEL SWITCH			1	
3	6K1-82510-06	.MAIN SWITCH ASSY			2	
4	703-82577-00	..CAP, KEY			1	
5	6K1-82532-00	..CAP			1	
6	6K1-82575-00	.ENGINE STOP SWITCH ASSY			1	
7	682-82556-00	..LANYARD, STOP SWITCH			1	
8	6K1-83614-01	.BRACKET			1	
9	98980-05010	.SCREW, BIND			2	
10	92990-05100	.WASHER, SPRING			2	
11	95380-05600	.NUT			2	
12	688-83383-11	.BUZZER			2	
13	6K1-85830-01	.CONTROL UNIT ASSY			1	
14	98980-06020	.SCREW, BIND			2	
15	95380-06600	.NUT, HEXAGON			2	
16	92990-06100	.WASHER, SPRING			2	
17	92990-06600	.WASHER, PLATE			2	
18	6K1-81980-00	.DIODE ASSY			2	
19	90149-05M05	SCREW			4	AP FOR BRA
20	95380-05600	NUT			4	AP FOR BRA
21	92990-05100	WASHER, SPRING			4	AP FOR BRA
22	92990-05600	WASHER, PLATE			4	AP FOR BRA
23	6K1-8258A-40	EXTENSION, WIRE HARNESS (8M)			1	AP FOR BRA (10P)
24	61B-8258A-01	EXTENSION, WIRE HARNESS (9.5M)			1	AP FOR BRA (10P)

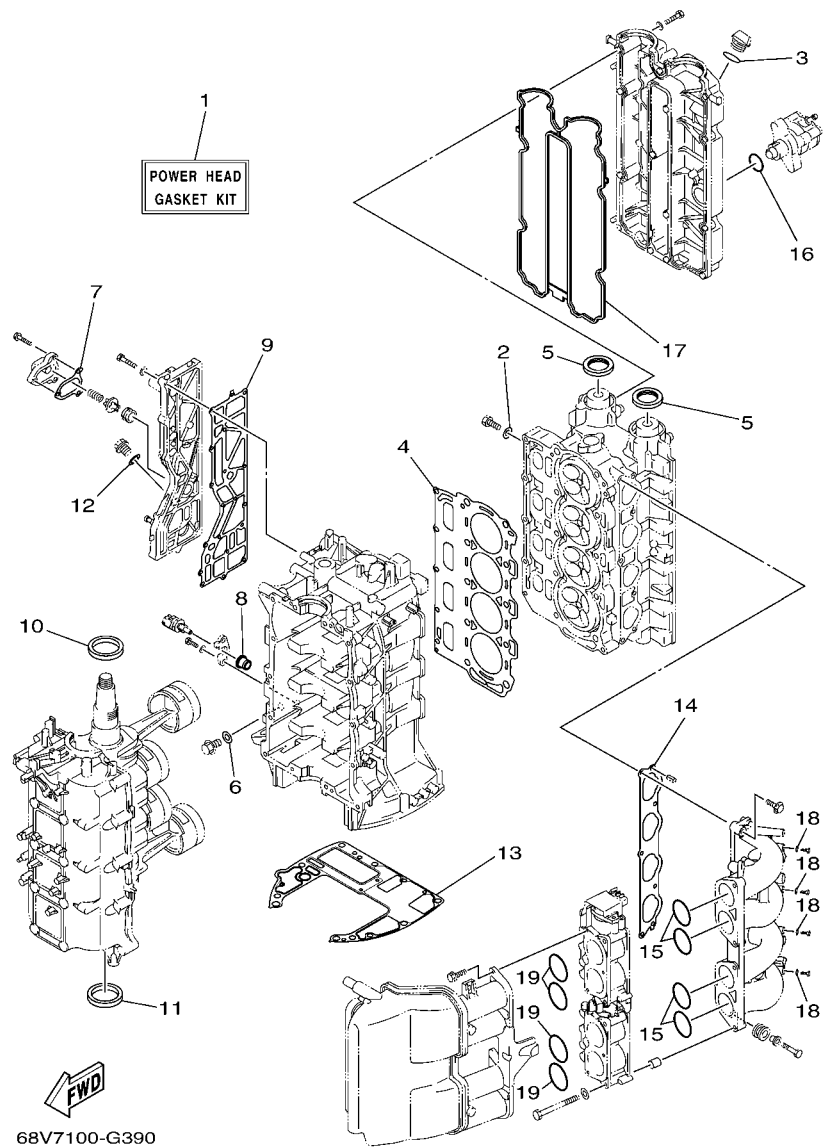

FIG. 43 REPAIR KIT 1

REF. NO.	PART NO.	DESCRIPTION	ET	EHT	68W9	REMARKS
1	68V-W0001-05	POWER HEAD GASKET KIT	1	1	1	
2	90430-08143	.GASKET	4	4	4	
3	93210-24M79	.O-RING	1	1	1	
4	67F-11181-03	.GASKET, CYLINDER HEAD 1	1	1	1	
5	93102-38008	.OIL SEAL	2	2	2	
6	90430-14115	.GASKET	1	1	1	
7	67F-12435-A0	.GASKET	1	1	1	
8	68V-85753-00	.GASKET, SENDER UNIT	1	1	1	
9	67F-41114-A2	.GASKET, EXHAUST OUTER COVER	1	1	1	
10	93102-48009	.OIL SEAL	1	1	1	
11	93101-48002	.OIL SEAL	1	1	1	
12	90430-18130	.GASKET	1	1	1	
13	68V-11351-00	.GASKET, CYLINDER	1	1	1	
14	68V-13645-00	.GASKET, MANIFOLD 1	1	1	1	
15	93210-48MG8	.O-RING	4	4	4	
16	93210-30682	.O-RING	1	1	1	
17	6D8-11356-01	.SEAL, CYLINDER 2	1	1	1	
18	90430-06014	.GASKET	4	4	4	
19	93210-48MJ9	.O-RING	4	4	4	

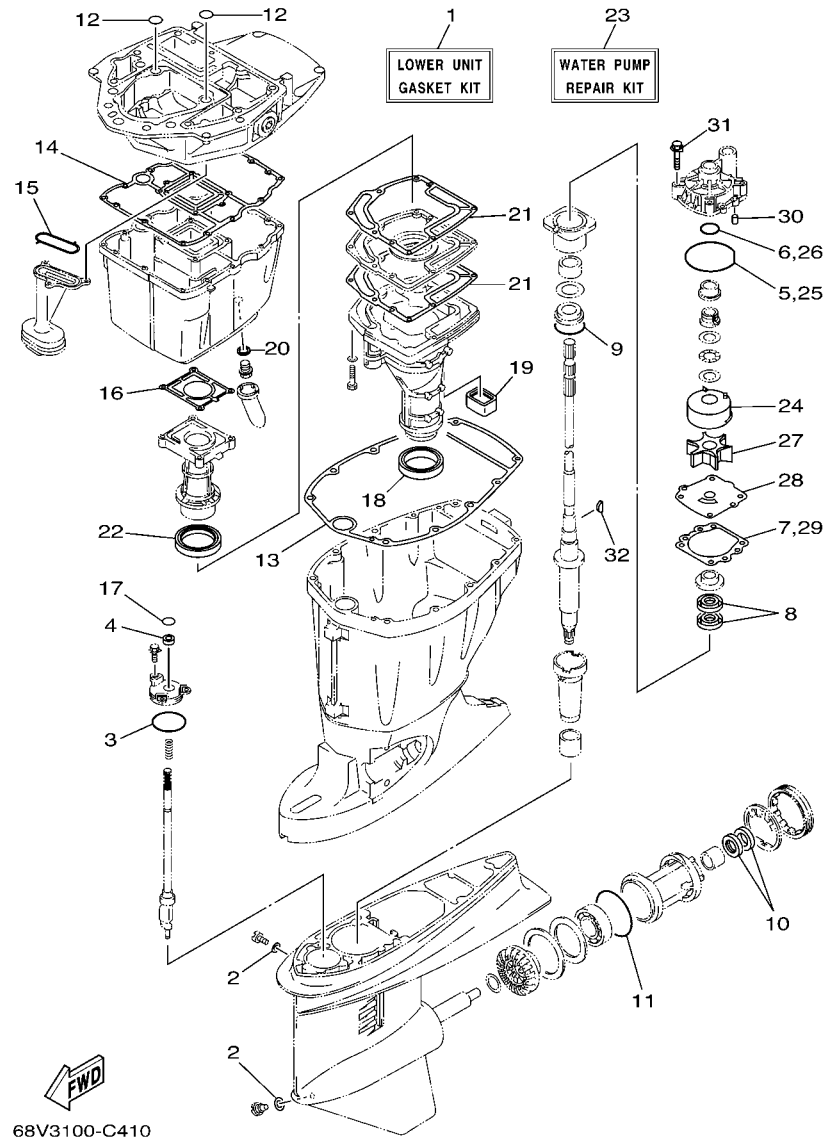

FIG. 44 REPAIR KIT 2

REF. NO.	PART NO.	DESCRIPTION	ET	EHT	68W9	REMARKS
1	68V-W0001-21	LOWER UNIT GASKET KIT	1	1	1	
2	90430-08020	.GASKET	2	2	2	
3	93210-58144	.O-RING	1	1	1	
4	93106-09014	.OIL SEAL	1	1	1	
5	93210-86M38	.O-RING	1	1	1	
6	93210-37160	.O-RING	1	1	1	
7	6E5-44315-A0	.GASKET, WATER PUMP	1	1	1	
8	93101-28M16	.OIL SEAL	2	2	2	
9	93210-55M14	.O-RING	1	1	1	
10	93101-30M17	.OIL SEAL	2	2	2	
11	93210-86M39	.O-RING	1	1	1	
12	93210-19MJ1	.O-RING	2	2	2	
13	67F-45113-00	.GASKET, UPPER CASING	1	1	1	
14	68V-15312-00	.GASKET, OIL PAN	1	1	1	
15	67F-13415-00	.SEAL, OIL STRAINER	1	1	1	
16	67F-41133-A1	.GASKET, EXHAUST MANIFOLD 1	1	1	1	
17	93210-09165	.O-RING	1	1	1	
18	68V-45123-00	.GASKET, MUFFLER	1	1	1	
19	67F-45127-00	.SEAL	1	1	1	
20	90430-14M09	.GASKET	1	1	1	
21	67F-41134-A0	.GASKET, EXHAUST MANIFOLD	2	2	2	
22	67F-41138-00	.SEAL, EXT. 1	1	1	1	
23	68V-W0078-00	WATER PUMP REPAIR KIT	1	1	1	
24	61A-44322-02	.INSERT, CARTRIDGE	1	1	1	
25	93210-86M38	.O-RING	1	1	1	
26	93210-37160	.O-RING	1	1	1	
27	6E5-44352-01	.IMPELLER	1	1	1	





NUMERICAL INDEX

PART NO.	REF. NO.	PART NO.	REF. NO.	PART NO.	REF. NO.	PART NO.	REF. NO.	PART NO.	REF. NO.	PART NO.	REF. NO.
68V-11110-03-9S	4 - 2	67F-12138-50	12 - 22	67F-12169-E0	5 - 10	68V-13532-01	9 - 26	68V-14181-10	9 - 3	68V-14985-00	9 - 5
62Y-11119-00	2 - 9	67F-12138-60	12 - 22	67F-12169-F0	5 - 10	68V-13533-00	9 - 24	68V-14182-01	9 - 2	68V-15100-02-9S	2 - 2
67F-11133-10	4 - 3	67F-12153-00	5 - 9	67F-12169-G0	5 - 10	68V-13534-00	9 - 32	68V-14182-10	9 - 2	67F-15142-00	2 - 13
67F-11168-00	4 - 22	68V-12157-00	5 - 15	67F-12169-H0	5 - 10	68V-13535-00	9 - 36	68V-14191-00	9 - 14	68V-15311-00-CA	28 - 1
67F-11181-03	4 - 17	67F-12168-00	5 - 10	67F-12169-J0	5 - 10	68V-13542-00	9 - 23	68V-14200-21	7 - 1	68V-15312-00	28 - 8
	43 - 4	67F-12168-10	5 - 10	67F-12169-K0	5 - 10	68V-13543-01	9 - 38	68V-14200-31	7 - 1		44 - 14
68V-11191-00-9S	4 - 21	67F-12168-20	5 - 10	67F-12169-L0	5 - 10	68V-13544-00	9 - 25	68V-14225-00	8 - 5	63P-15316-00	28 - 2
67F-11192-01	4 - 29	67F-12168-30	5 - 10	67F-12169-M0	5 - 10	68V-13545-00	9 - 27	69J-14225-01	9 - 39	6D8-15362-00	28 - 30
67F-11301-00	4 - 8	67F-12168-40	5 - 10	67F-12169-N0	5 - 10	68V-13546-00	9 - 28	68V-14255-00	9 - 12	6G8-15363-00	4 - 36
69J-11301-00	2 - 34	67F-12168-50	5 - 10	67F-12171-00	5 - 11	68V-13547-01	9 - 33	68V-14255-10	9 - 12	67F-15373-00	6 - 6
6E5-11325-00	2 - 14	67F-12168-60	5 - 10	67F-12181-00	5 - 12	68V-13573-00	7 - 21	68V-14264-00	8 - 12	69J-21841-02	8 - 13
67F-11325-01	2 - 35	67F-12168-70	5 - 10	60V-12411-00	4 - 31	68V-13574-00	7 - 20	68V-14265-00	8 - 23	68V-2247A-10	8 - 26
	4 - 9	67F-12168-80	5 - 10	67F-12412-00	4 - 32	68V-13577-00	9 - 19	68V-14291-00-94	6 - 14	68V-2247B-00	8 - 27
67F-11328-00	2 - 36	67F-12168-A0	5 - 10	68V-12413-00-9S	4 - 33		9 - 31	68V-14292-00	6 - 21	68V-2411M-00	8 - 17
	4 - 10	67F-12168-B0	5 - 10	6G5-12416-00	2 - 28	68V-13593-00	9 - 21	68V-14321-00	7 - 4	68V-24149-00	10 - 25
68V-11351-00	2 - 43	67F-12168-C0	5 - 10	67F-12435-A0	2 - 32	67F-13631-03	28 - 22	68V-14323-00	7 - 3	6YJ-24167-00	33 - 7
	43 - 13	67F-12168-D0	5 - 10		43 - 7	68V-13641-00-94	7 - 25	68V-14331-00	7 - 5	68V-2417H-00	7 - 36
6D8-11356-01	4 - 26	67F-12168-E0	5 - 10	67F-1243A-00	2 - 40	68V-13645-00	6 - 5		7 - 7	6YK-24201-03	34 - 1
	43 - 17	67F-12168-F0	5 - 10	67F-1246A-01-9S	2 - 31		43 - 14	68V-14356-00	8 - 11	6YJ-24201-10	33 - 1
676-11372-00	2 - 17	67F-12168-G0	5 - 10	67F-12535-01	17 - 31	68V-13716-00	9 - 22	68V-14357-00	8 - 21	6YK-24260-01	34 - 4
68V-11411-00	3 - 1	67F-12168-H0	5 - 10	68T-12572-00	17 - 30	68V-13751-01	7 - 2	68V-14386-00	9 - 6	6Y1-24260-12	33 - 3
67F-11416-00	3 - 4	67F-12168-J0	5 - 10	6R3-12581-00	17 - 38	68V-13751-11	7 - 2	68V-14397-00	8 - 7	6Y1-24268-00	33 - 6
67F-11416-10	3 - 4	67F-12168-K0	5 - 10	6R3-12582-00	17 - 39	68V-13752-01	7 - 6	68V-14397-10	8 - 7	6YL-24268-01	34 - 2
67F-11416-20	3 - 4	67F-12168-L0	5 - 10	6R3-12583-00	17 - 40	68V-13752-11	7 - 6	68V-14419-10	7 - 24	6Y2-24305-06	33 - 13
67F-11417-00	3 - 5	67F-12168-M0	5 - 10	68V-13105-00	7 - 8	68V-13766-00	8 - 4	68V-1441J-00	7 - 35		33 - 16
67F-11417-10	3 - 5	67F-12168-N0	5 - 10	67F-13119-01	28 - 19	68V-13766-10	8 - 4	68V-1441L-00	7 - 31	6YK-24306-44	34 - 7
67F-11417-20	3 - 5	67F-12168-P0	5 - 10	68V-1312A-00	7 - 10	67F-13769-00	28 - 20	68V-14428-00	8 - 19	6Y2-24306-45	33 - 8
67F-11417-30	3 - 5	67F-12168-R0	5 - 10	68V-13131-00	10 - 18	68V-13769-00	9 - 4	68V-14440-00	6 - 16	6Y2-24307-50	11 - 1
67F-11418-00	3 - 6	67F-12168-S0	5 - 10	67F-13149-00	28 - 23	68V-13769-10	9 - 4	68V-14446-00	8 - 22	68V-24311-00	10 - 14
67F-11418-10	3 - 6	67F-12168-T0	5 - 10	68V-13160-00	8 - 1	68V-13781-10	9 - 7	68V-14453-00	7 - 34	68V-24312-00	17 - 41
67F-11418-20	3 - 6	67F-12168-U0	5 - 10	68V-13160-10	8 - 1	68V-13784-00	9 - 9	68V-14475-00	7 - 23	61A-24316-00	2 - 27
6D8-11536-00	5 - 23	67F-12168-V0	5 - 10	67F-13300-10	28 - 14	68V-13906-01	8 - 9		8 - 20	6Y1-24329-00	33 - 5
67F-11537-00	5 - 14	67F-12168-W0	5 - 10	67F-13314-02	28 - 15	68V-13907-03	9 - 17	68V-14496-00	7 - 19	6YL-24329-00	34 - 6
67F-11590-00	5 - 18	67F-12168-X0	5 - 10	67F-13329-00	28 - 17	68V-13907-11	9 - 17	68V-14511-00	7 - 13	6E5-24351-51	11 - 3
67F-11595-00	5 - 21	67F-12168-Y0	5 - 10	67F-13338-00	28 - 25	67F-13914-00	28 - 21	68V-14546-00	9 - 16		33 - 10
6D8-11603-01	3 - 9	67F-12169-00	5 - 10	67F-13339-00	28 - 24	68V-13915-00	9 - 8	68V-14546-10	9 - 16	6Y2-24360-60	11 - 5
6D8-11604-01	3 - 9	67F-12169-10	5 - 10	67F-13411-00	28 - 9	68V-13915-10	9 - 8	68V-14565-00	8 - 10		33 - 12
68V-11656-00	3 - 10	67F-12169-20	5 - 10	67F-13415-00	28 - 13	68V-13971-00	8 - 14	68V-14567-00	9 - 11	6Y2-24360-70	11 - 6
68V-11656-10	3 - 10	67F-12169-30	5 - 10		44 - 15	68V-13971-10	8 - 14	68V-14592-00	9 - 13		33 - 15
68V-11656-20	3 - 10	67F-12169-40	5 - 10	67F-13434-10	1 - 37	68V-13972-00	8 - 15	68V-14592-10	9 - 13	6X4-24364-00	20 - 8
68V-11656-30	3 - 10	67F-12169-50	5 - 10	68V-13435-00	8 - 6	68V-13972-10	8 - 15	68V-14711-10-CA	27 - 9	63D-24367-00	20 - 7
68V-12111-00	5 - 1	67F-12169-60	5 - 10	68V-13437-42	12 - 23	68V-13973-10	9 - 20	68V-14711-30-CA	27 - 9	68V-24374-00	10 - 21
67F-12114-00	5 - 4	67F-12169-70	5 - 10	68V-13437-52	12 - 23	68V-1410B-00	8 - 3	68V-14777-00	7 - 22	68V-24377-00	9 - 29
67F-12116-00	5 - 3	67F-12169-80	5 - 10	68V-13437-62	12 - 23	68V-14126-00	9 - 15		8 - 18	6R3-24377-10	10 - 36
67F-12117-00	5 - 5	67F-12169-A0	5 - 10	5GH-13440-00	2 - 48	6X4-14137-00	18 - 26	68V-14807-11	9 - 18	688-24378-00	2 - 26
67F-12118-00	5 - 6	67F-12169-B0	5 - 10	68V-13473-00	7 - 11	68V-14180-03	9 - 1	68V-14960-00	7 - 9	68V-24379-00	9 - 30
68V-12121-00	5 - 2	67F-12169-C0	5 - 10	67F-13473-01	28 - 16	68V-14180-11	9 - 1	68V-14984-00	9 - 10	68V-24410-00	10 - 15
67F-12138-40	12 - 22	67F-12169-D0	5 - 10	67F-13495-00	28 - 18	68V-14181-00	9 - 3	68V-14984-10	9 - 10	68V-24410-10	10 - 15

NUMERICAL INDEX

PART NO.	REF. NO.	PART NO.	REF. NO.	PART NO.	REF. NO.	PART NO.	REF. NO.	PART NO.	REF. NO.	PART NO.	REF. NO.
68V-24411-00	10 - 20	6X4-42111-02-8D	18 - 2	61A-42716-00	17 - 43	64E-43816-00	26 - 17	64E-43883-00	25 - 12	68V-44361-30	30 - 2
68V-24412-00	10 - 16	6X4-42115-00	18 - 22	67F-42717-00	17 - 25	64E-43817-00	25 - 5	64E-4388E-01	25 - 26		32 - 2
68V-24413-00	10 - 22	6X4-42119-00	18 - 5	68V-42718-00	1 - 20	64E-43817-11	26 - 19	64E-4388E-11	26 - 1	6E5-44365-00	30 - 3
68V-24413-10	10 - 22	6X4-42121-11-8D	20 - 1	67F-42724-00	27 - 31	6BC-43818-00	25 - 33	6AW-4388J-00	25 - 3		30 - 19
68V-24414-00	10 - 23	63D-42121-22-8D	18 - 58	68V-42725-00	17 - 19	64E-4381G-00	25 - 28	64E-43891-00	26 - 31		32 - 3
68V-24423-00	10 - 19	63D-42126-00	18 - 17	6X4-42725-01	18 - 57	64E-43820-02	25 - 16	64E-43892-00	26 - 34		32 - 19
68V-24444-00	10 - 24	6X4-42128-00	18 - 13	68V-42725-10	17 - 19	64E-43821-02	25 - 17	6E5-43896-00	26 - 9	6E5-44366-00	30 - 1
68V-24452-00	10 - 38	6X4-42131-11	18 - 54	6H1-42726-21	17 - 22	64E-43822-00	25 - 18	64E-43897-00	25 - 25		32 - 1
68V-24454-00	10 - 17	6X4-42137-00	18 - 7	6G1-42727-00	27 - 4	64E-43825-03	25 - 2	64E-43898-00	25 - 8	6BL-44391-00	1 - 32
68V-24460-01	9 - 37	68V-42154-00	22 - 35	6X4-42727-00	19 - 18	64E-43827-00	26 - 22	6X4-44100-00	18 - 21		17 - 23
68V-24460-10	9 - 37	68V-42157-00	22 - 29	6X4-42728-10	18 - 67	64E-43828-01	25 - 23	6X4-44102-00	18 - 23	67F-44514-01-94	24 - 26
6D8-24469-00	10 - 7	6X4-42159-00	18 - 48	6X4-42735-00	20 - 6	64E-43829-01	25 - 24	6X4-44114-00	19 - 16	67F-44526-00	24 - 29
67F-24491-00	10 - 33	68V-42171-00	22 - 30	68V-42738-00-8D	17 - 17	64E-4382G-00	25 - 30	68V-44117-01	22 - 5	6G5-44526-00	23 - 3
68V-24495-00	10 - 30	6X4-42177-00	18 - 6	67F-42741-01-8D	17 - 44	68V-43830-01	26 - 4	68V-44118-00	22 - 21	67F-44533-00	24 - 31
68V-24502-02	9 - 34	67G-42508-10	21 - 1	6H4-42748-00	17 - 24	64E-43831-00	26 - 2	68V-44120-10	22 - 16	68F-44533-01	2 - 47
68V-24502-12	9 - 34	68V-42510-10-8D	24 - 9	68F-42753-00	17 - 50	64E-43841-00	26 - 7	68V-44120-30	22 - 16	68V-44551-00-8D	24 - 14
68V-24519-00	8 - 16	68V-42510-30-8D	24 - 9	67F-42756-00	17 - 20	64E-43843-00	26 - 6	68V-44121-00	22 - 14	68V-44553-00-8D	24 - 24
6D8-24519-00	10 - 8	6X4-42526-00	21 - 11	67F-42761-01-94	2 - 44	64E-43843-10	26 - 38	68V-44122-01	22 - 11	61A-44555-01-94	24 - 17
6D8-24560-00	10 - 3	63D-42527-00	21 - 6	6AH-42794-40	17 - 54	64E-4384J-00	25 - 19	6X4-44132-00	18 - 25	61A-44575-00	24 - 16
6D8-24562-00	10 - 6	63D-42528-00	21 - 17	6AH-42794-50	17 - 55	64E-43850-00	26 - 15	67F-44135-00	22 - 36	68V-44581-01	2 - 4
6D8-24563-00	10 - 4	67G-42541-00	21 - 4	67G-42815-00-8D	17 - 5	66Y-43851-00	26 - 11	6X4-44139-00-94	18 - 9	68V-45111-11-8D	27 - 18
6D8-24564-00	10 - 5	68V-42541-00	2 - 22	67F-42816-00-8D	17 - 6	68V-43855-00	26 - 14	6L6-44150-01	29 - 17	68V-45111-31-8D	27 - 18
68V-24566-00	10 - 10	67G-42541-10	21 - 7	68V-42818-01	17 - 9	64E-43858-00	26 - 12	6E5-44150-02	31 - 19	67F-45113-00	27 - 27
67F-24575-00	10 - 29	67G-42546-00	21 - 5	6X4-42821-00	18 - 30	26 - 18	26 - 18	6X4-44159-00-8D	18 - 49		44 - 13
6YJ-24610-01	33 - 2	67G-42561-00	21 - 15	67F-42828-00-8D	17 - 7	6E5-43858-00	25 - 29	6X4-44173-00	18 - 50	663-45119-00	23 - 14
6YK-24610-01	34 - 3	67G-42562-00	21 - 16	68V-43111-01-8D	23 - 1	72X-43858-00	26 - 5	6X4-44177-00	18 - 12		23 - 25
68V-2481H-00	8 - 28	68V-42610-12-8D	1 - 1	68V-43112-01-8D	23 - 9	64E-43859-00	26 - 13	6X4-44188-00	18 - 15	68V-45123-00	27 - 10
	9 - 35	68V-42610-B2-8D	1 - 1	64E-43126-00	23 - 37	64E-43860-01	26 - 20	6G8-44191-00	18 - 52		44 - 18
67G-26301-10	18 - 42	68V-42612-00-8D	1 - 17	64E-43131-01	23 - 15	6E5-43862-00	25 - 11	61A-44311-01	29 - 24	67F-45127-00	27 - 17
6X4-26367-00	18 - 37	68V-42613-00	1 - 15	64E-43139-10	24 - 1		25 - 15		31 - 26		44 - 19
	18 - 44	68V-42615-00	1 - 21	64D-43144-00	17 - 14	6G5-43863-00	26 - 10	6E5-44312-00	30 - 4	67F-45151-00	27 - 23
67F-28100-01	10 - 39	68V-42617-00	1 - 30	66T-43144-00	23 - 27	6E5-43864-00	25 - 21		30 - 20	6C5-45155-00	27 - 26
67F-2812A-00	14 - 32	68V-42619-00	1 - 31	6E5-43145-01	35 - 8	6G5-43864-00	25 - 20		32 - 4	67F-45181-00-CA	27 - 15
6D8-41113-30-9S	2 - 16	68V-42628-00	1 - 19	6G5-43148-00	23 - 32	64E-43865-00	26 - 16		32 - 20	688-45214-02	30 - 10
67F-41114-A2	2 - 20	68V-42632-00	1 - 22	6G5-43181-02	23 - 29	6G5-43865-00	26 - 35	6E5-44315-A0	29 - 31		32 - 10
	43 - 9	68V-42647-00	1 - 2	6G5-43185-Q2	23 - 30	64E-43866-00	25 - 10		31 - 33	688-45215-02	30 - 11
67F-41131-01-CA	27 - 5	67F-42649-00	1 - 11	64E-43311-10-8D	23 - 22	64E-43867-00	25 - 9		44 - 7		32 - 11
67F-41133-A1	27 - 6	68V-42651-00	1 - 5	64E-43311-20-8D	23 - 22	64E-43868-00	26 - 3		44 - 29	6G5-45251-02	23 - 2
	44 - 16	68V-42652-00	1 - 8	682-43318-01	21 - 8	64E-43869-00	25 - 27	61A-44322-02	29 - 25	68V-45300-12-8D	29 - 1
67F-41134-A0	27 - 14	67F-42662-00	1 - 14	63P-43376-00	24 - 6	6H1-4386K-10	26 - 29		31 - 27	68V-45300-32-8D	29 - 1
	44 - 21	68V-42677-10	1 - 25	68V-43800-04	25 - 1	6E5-43872-00	25 - 13		44 - 24	68W-45300-32-8D	31 - 1
67F-41137-02-CA	27 - 1	68V-42677-A0	1 - 25	64E-43802-00	26 - 8	64E-43873-00	26 - 24	68V-44323-00	29 - 30	6E5-45301-05-8D	29 - 2
67F-41138-00	27 - 16	68V-42678-10	1 - 26	64E-43805-00	26 - 37	6E5-43874-01	25 - 22		31 - 32		31 - 2
	44 - 22	68V-42678-B0	1 - 26	64E-4380F-00	26 - 33	6AW-43875-00	26 - 25		44 - 28	6E5-45318-00	27 - 21
68V-41237-00	7 - 28	68V-42681-10	1 - 28	64E-4380J-00	26 - 30	64E-43879-01	26 - 27	6E5-44352-01	29 - 28	6E5-45321-00	29 - 13
6H4-41237-00	7 - 29	68V-42682-10	1 - 29	64E-43810-02	25 - 6	64E-43879-11	26 - 26		31 - 30		31 - 15
6X4-41291-00	18 - 8	68V-42710-01-8D	17 - 1	64E-43811-02	25 - 7	64E-4387A-00	26 - 23		44 - 27	6E5-45331-00-9S	29 - 34
6X4-42101-82-8D	18 - 1	648-42715-00	22 - 26	6E5-43814-02	25 - 14	68V-43880-03	26 - 28		30 - 2		31 - 36

NUMERICAL INDEX

PART NO.	REF. NO.	PART NO.	REF. NO.	PART NO.	REF. NO.	PART NO.	REF. NO.	PART NO.	REF. NO.	PART NO.	REF. NO.
6E5-45332-00-CA	29 - 58	6E5-45576-00	29 - 61	688-45930-02-98	30 - 26	704-48167-01	38 - 61	704-48231-00	39 - 25	704-48264-00	39 - 9
6L6-45332-00-CA	31 - 61	6L6-45576-00	31 - 64	688-45932-60-98	30 - 26	704-48167-11	39 - 69	703-48232-00	37 - 62	703-48265-00	37 - 9
688-45341-10	29 - 7	6L6-45577-00	29 - 65	68V-45941-00-EL	30 - 26	704-48176-00	38 - 51	704-48232-P1	38 - 40	704-48265-00	38 - 4
	31 - 9		31 - 70	6E5-45941-00-EL	30 - 26	704-48176-10	39 - 51		39 - 40		39 - 4
6E5-45344-00	29 - 40	6L6-45577-10	29 - 65	68V-45943-00-EL	30 - 26	704-48178-00	39 - 66	704-48233-00	38 - 53	703-48268-00	37 - 5
	31 - 42		31 - 70	6E5-45943-00-EL	30 - 26	704-48178-10	38 - 60		39 - 53	703-48271-00	37 - 60
6L6-45371-00	32 - 14	6L6-45577-20	29 - 65	6E5-45945-01-EL	30 - 26	703-48189-00	37 - 17	703-48234-00	37 - 18	704-48271-00	38 - 22
6E5-45371-01	30 - 14		31 - 70	6E5-45947-00-EL	30 - 26	EL8-48191-00	38 - 16	704-48234-00	38 - 48		39 - 22
688-45375-00	30 - 9	6L6-45577-30	29 - 65	6E5-45949-00-EL	30 - 26		39 - 16		39 - 48	EL8-48279-00	38 - 47
	32 - 9		31 - 70	6E5-45952-00-EL	30 - 26	704-48192-00	38 - 44	703-48235-00	37 - 4		39 - 47
663-45376-00-94	30 - 8	6L6-45577-40	29 - 65	6E5-45954-00-EL	30 - 26		39 - 44	704-48235-00	38 - 54	703-48281-00	37 - 31
	32 - 8		31 - 70	6E5-45956-00-EL	30 - 26	704-48192-P0	38 - 52		39 - 54	704-48281-00	38 - 13
6E5-45378-00	29 - 10	6L6-45577-50	29 - 65	6L6-45970-00-98	32 - 26		39 - 52	703-48236-00	37 - 16		39 - 13
	31 - 12		31 - 70	688-45970-03-98	30 - 26	703-48198-00	37 - 14	703-48238-00	37 - 22	EL8-48281-00	38 - 11
688-45383-02	29 - 68	6L6-45577-60	29 - 65	62A-45970-10	30 - 26	703-48205-17	36 - 1	704-48238-00	38 - 39		39 - 11
	31 - 72		31 - 70	6L6-45972-00-98	32 - 26		37 - 1		39 - 39	703-48282-00	37 - 32
688-45384-00	29 - 69	6K1-45578-01	31 - 66	688-45972-02-98	30 - 26	704-48205-P1	36 - 2	EL8-48241-00	38 - 26	704-48283-00	38 - 17
	31 - 73	6K1-45578-10	31 - 66	62A-45972-10	30 - 26		38 - 1		39 - 26		39 - 17
68V-45501-10	29 - 43	6K1-45578-20	31 - 66	688-45974-02-98	30 - 26	703-48207-17	36 - 1	704-48242-10	38 - 42	703-48284-00	37 - 52
68V-45501-30	29 - 43	6K1-45578-30	31 - 66	62A-45974-10	30 - 26		37 - 1		39 - 42	703-48284-10	37 - 52
	31 - 45	6K1-45578-40	31 - 66	688-45976-01-98	30 - 26	704-48207-P1	36 - 3	703-48243-00	37 - 15	704-48284-P0	38 - 57
61A-45527-00	29 - 23	6K1-45578-50	31 - 66	688-45978-60-98	30 - 26		39 - 1	703-48244-00	37 - 21		39 - 57
	31 - 25	6K1-45578-60	31 - 66	63P-45987-00	30 - 21	703-48211-01	37 - 61	EL8-48244-00	38 - 30	704-48285-10	39 - 65
6E5-45536-00	29 - 9	6E5-45587-01	29 - 37		32 - 21	703-48212-00	37 - 58		39 - 30	701-48287-00	37 - 42
	31 - 11		31 - 39	688-45997-01	30 - 22	703-48213-00	37 - 59	703-48245-00	37 - 11	704-48287-00	38 - 20
61A-45538-00	29 - 20	6E5-45587-10	29 - 37		32 - 22	6X4-48215-00	18 - 4	EL8-48245-00	38 - 31		39 - 20
	31 - 22		31 - 39	67F-46241-00	5 - 17	703-48215-00	37 - 43		39 - 31	703-48291-10	37 - 39
6L6-45538-00	31 - 6	6E5-45587-20	29 - 37	6X4-47731-00	18 - 24	704-48215-20	38 - 12	701-48246-00	38 - 5	703-48293-10	37 - 41
68V-45551-00	29 - 44		31 - 39	704-48119-31	38 - 59	704-48215-30	39 - 12		39 - 5	701-48320-50	36 - 4
	31 - 46	6E5-45587-30	29 - 37	704-48119-41	39 - 68	703-48219-00	37 - 30	703-48246-00	37 - 23	701-48320-60	36 - 4
68V-45560-00	29 - 46		31 - 39	EL8-48127-00	38 - 23	704-48219-P0	38 - 49	701-48248-00	37 - 13	701-48320-80	36 - 4
68W-45560-00	31 - 48	6E5-45587-40	29 - 37		39 - 23		39 - 49		38 - 38	67G-48321-20	18 - 35
6E5-45567-01	29 - 5		31 - 39	704-48128-00	38 - 2	703-48221-00	37 - 56		39 - 38	663-48344-00	22 - 3
	31 - 7	6E5-45587-50	29 - 37		39 - 2	704-48221-P0	38 - 58	EL8-48251-00	38 - 3		22 - 27
6E5-45567-10	29 - 5		31 - 39		39 - 62		39 - 67		39 - 3	703-48345-01	37 - 19
	31 - 7	6E5-45587-60	29 - 37	6A5-48129-10	18 - 29	703-48222-00	37 - 27	703-48252-00	37 - 12		38 - 19
6E5-45567-20	29 - 5		31 - 39	704-48144-10	38 - 50	704-48222-P0	38 - 32	EL8-48254-00	38 - 27		39 - 19
	31 - 7	68W-45611-00	31 - 51	704-48144-20	39 - 50		39 - 32		39 - 27	701-48350-00	36 - 4
6E5-45567-30	29 - 5	6E5-45611-01	29 - 48	703-48152-00	37 - 57	703-48223-00	37 - 28	EL8-48259-00	38 - 7	701-48350-20	36 - 4
	31 - 7	68V-45631-01	29 - 56	703-48153-00	37 - 3	703-48225-00	37 - 29		39 - 7	703-48358-00	37 - 20
6E5-45567-40	29 - 5		31 - 59	704-48153-00	38 - 55	6X3-48225-20	38 - 43	6X4-48261-00	18 - 27		38 - 24
	31 - 7	6E5-45633-01	29 - 57		39 - 55		39 - 43	704-48261-00	38 - 15		39 - 24
6E5-45567-50	29 - 5		31 - 60	6X4-48154-00	18 - 18	703-48226-00	37 - 26		39 - 15	68V-48511-10	24 - 33
	31 - 7	6E5-45634-01	29 - 50	704-48156-00	39 - 63	703-48227-00	37 - 24	703-48261-01	37 - 2	63D-48538-00	18 - 40
6E5-45567-60	29 - 5		31 - 53	EL8-48164-00	38 - 41	704-48229-P1	38 - 35	704-48262-00	38 - 8		18 - 46
	31 - 7	6K1-45641-01	29 - 49		39 - 41		39 - 35		39 - 8	67F-48538-00	22 - 1
68W-45570-10	31 - 63	6E5-45641-03	31 - 52	704-48166-00	38 - 56	704-48229-R0	39 - 60	703-48264-00	37 - 6	6X4-48538-00	18 - 36
68V-45571-00	29 - 60	6L6-45930-01-98	32 - 26		39 - 56	704-48231-00	38 - 25	704-48264-00	38 - 9	6X4-48538-10	18 - 43

NUMERICAL INDEX

PART NO.	REF. NO.	PART NO.	REF. NO.	PART NO.	REF. NO.	PART NO.	REF. NO.	PART NO.	REF. NO.	PART NO.	REF. NO.
6E5-61301-01	35 - 10	67F-81857-00	16 - 9	68V-82388-00	13 - 10	6E5-82587-00	15 - 25	6Y5-83653-40	40 - 15	90109-06M82	17 - 8
6E5-61303-00	35 - 14	67F-81869-00	16 - 23	68V-82504-00	15 - 22	6E5-82588-00	17 - 26	67H-83672-01	24 - 3		17 - 18
6E5-61311-11	35 - 12	67F-81891-00	16 - 15	6R5-82510-Q2	41 - 4	61A-82588-01	22 - 7	6C5-84301-00	19 - 15	90109-06M86	15 - 27
6E5-61313-00	35 - 11	68V-81919-00	14 - 53	6K1-82510-06	42 - 3	6R5-82588-01	41 - 3	72X-85075-L0	26 - 21		17 - 21
6E5-61315-00	35 - 13	68V-81919-10	14 - 54	6X4-82510-10	19 - 1	68V-82588-10	15 - 8	6X4-85415-00	19 - 20		17 - 37
6E5-61350-02	35 - 1	60V-81925-00	16 - 28	703-82510-43	37 - 44	61B-8258A-01	42 - 24	689-85547-00	10 - 1		22 - 2
6E5-61351-01	35 - 2	68V-81941-01	16 - 22	6D8-8252H-00	15 - 28	688-8258A-20	37 - 49	68V-85548-00	14 - 29	90109-12007	24 - 28
6E5-61355-00	35 - 5	6X4-81942-00	19 - 21	703-82531-00	37 - 46	6K1-8258A-40	41 - 17	68V-85580-00	12 - 3	90109-14007	24 - 21
68V-81145-01	7 - 14	68V-81942-03	14 - 31		40 - 27		42 - 23	6Y5-85752-02	40 - 24	90116-10175	20 - 2
	7 - 32	68V-81948-02	14 - 23	68V-82532-00	14 - 16	704-82590-10	39 - 59	68V-85753-00	15 - 16		24 - 34
68V-81146-01	7 - 12	68V-81949-00	14 - 15	6K1-82532-00	42 - 5	68V-82590-50	14 - 34		43 - 8	90119-06M10	29 - 16
68V-81147-00	7 - 18	68V-8194A-00	14 - 7	6X4-82540-00	18 - 28	703-82591-00	37 - 53	67F-85757-00	15 - 15		31 - 18
	8 - 8	68V-81950-00	14 - 5	703-82540-00	37 - 50		37 - 53	67F-85790-00	15 - 14	90119-06M49	6 - 15
68V-81315-00	15 - 23	704-81950-10	39 - 58	704-82540-20	38 - 10	703-82592-00	37 - 54	6K1-85830-01	42 - 13	90119-06M59	13 - 4
445-81328-20	12 - 7	68V-81953-00	14 - 8	704-82540-30	39 - 10	68V-82594-00	14 - 27	68V-85885-00	7 - 15		14 - 26
67F-8132G-01	15 - 1	68V-8195B-01	14 - 14	6D8-82544-00	6 - 9	703-82594-00	37 - 25	65L-85886-00	6 - 20	90119-06M82	6 - 18
6D8-81332-00	12 - 16	68V-81960-10	13 - 14	682-82556-00	19 - 5	704-82594-00	38 - 33	68V-8591A-42	13 - 1	90119-06M83	10 - 28
67F-81337-01	12 - 18	6K1-81980-00	42 - 18		37 - 48		39 - 33	68V-8591A-51	13 - 1	90119-06M92	12 - 21
63D-81345-20	12 - 5	6AH-81994-40	12 - 26		41 - 7	60V-8259F-00	22 - 6	68V-8591A-61	13 - 1	90119-06MA2	2 - 33
68V-81410-00	12 - 4	6AH-81994-50	12 - 27		42 - 7	68V-8259N-00	7 - 33	6Y5-87122-S0	40 - 11	90119-06MA4	2 - 21
68V-81450-00	12 - 1	6AH-81995-40	12 - 24	6X4-82563-00	19 - 7	6R5-83383-00	41 - 12		40 - 19	90119-06ME1	6 - 19
68V-81460-00	12 - 2	6AH-81995-50	12 - 25	703-82563-02	37 - 55	6X4-83383-00	19 - 11	68V-8A360-00	8 - 2	90119-07234	4 - 7
6D8-81518-00	14 - 33	6AG-81996-00	12 - 28	63D-82563-10	15 - 24	703-83383-02	37 - 51	68V-8A360-10	8 - 2	90119-07235	4 - 5
68V-81528-00	15 - 4	68V-82105-00	14 - 1	703-82563-12	37 - 55	688-83383-11	42 - 12	K1C-A3275-00	3 - 8		10 - 34
68V-81673-00	12 - 8		14 - 56	704-82563-41	38 - 34	6X4-83386-00	19 - 12	K0A-A3721-00	5 - 7	90119-08091	24 - 27
68V-81800-01	16 - 1	6Y5-82117-00	40 - 14	704-82563-51	39 - 34	6Y5-8350F-00	40 - 18	K0A-A3722-00	5 - 8	90119-08M14	29 - 33
67F-81801-00	16 - 5		40 - 26	704-82563-H1	39 - 61	6Y5-8350T-90	40 - 1	68V-W0001-05	43 - 1		31 - 35
67F-81807-00	16 - 10	6G5-82119-00	14 - 13	704-82563-J1	39 - 64	6Y5-83533-T2	40 - 9	68V-W0001-21	44 - 1		44 - 31
67F-81808-00	16 - 8	682-82119-01	14 - 17	6R5-82570-05	41 - 1	6Y5-83553-00	40 - 12	68V-W0070-10	1 - 27	90119-08M22	17 - 2
67F-81809-00	16 - 19	6E5-82148-00	23 - 6	6K1-82570-08	42 - 1	6Y5-83553-F1	40 - 23	68V-W0078-00	44 - 23	90119-08M58	27 - 30
67F-81810-00	16 - 3		23 - 10	6K1-82571-02	42 - 2	6Y5-83553-M0	40 - 12	68V-W009A-05-9S	4 - 1	90119-08M66	2 - 6
67F-81813-00	16 - 6	66K-82149-00	23 - 26	704-82571-02	41 - 2	6G5-83557-00	20 - 5	68V-W009B-08-9S	2 - 1	90119-08M68	6 - 2
68F-81820-00	16 - 7	68V-82149-30	23 - 26	69W-82575-00	19 - 4	6Y5-83557-10	40 - 16	68V-W1164-Q2	3 - 7	90119-08M74	21 - 2
67F-81821-00	16 - 13	1E6-82151-00	40 - 13	6K1-82575-00	42 - 6	6E5-83558-00	30 - 17	68V-W1164-12	3 - 7	90119-08M91	4 - 20
6K7-81826-11	16 - 24		40 - 13	688-82575-01	37 - 47		32 - 17	90101-09M70	35 - 18	90119-10049	24 - 25
67F-81828-00	16 - 25	67F-82151-00	14 - 35		41 - 6	6E5-83558-10	29 - 12	90101-12014	18 - 59	90119-10053	30 - 6
68V-8182L-00	7 - 16	67F-82151-10	14 - 36	676-82577-00	19 - 2		31 - 14	90101-12M03	23 - 41		32 - 6
67F-81830-00	16 - 17	67F-8215B-10	14 - 39		41 - 5	6Y5-8355X-T1	40 - 5	90101-12M05	23 - 41	90119-10M08	27 - 19
67F-81832-00	16 - 11	67F-8215B-20	14 - 40	703-82577-00	37 - 45		40 - 10	90101-12M77	23 - 41	90119-10M72	5 - 22
67F-81836-00	16 - 12	68V-82310-00	13 - 5		42 - 4		40 - 20	90105-06M07	2 - 37	90119-10M88	2 - 5
67F-81839-00	16 - 21	68V-82310-10	13 - 6	689-8257Y-00	19 - 6	6Y5-83570-S5	40 - 6		4 - 11	90119-10M89	30 - 7
67F-8183R-00	16 - 16	68V-82317-00	13 - 2	64D-82581-00	41 - 8	6H4-83589-00	19 - 19	90105-10M00	30 - 15		32 - 7
60V-8183T-00	16 - 18	6A0-82317-00	14 - 24	6D8-82581-00	14 - 47	67F-83614-00	15 - 26		32 - 15	90142-05001	18 - 10
68F-81840-00	16 - 4	67F-82361-00	13 - 12	68F-82582-00	16 - 29	6K1-83614-01	42 - 8	90105-10M89	4 - 19	90149-05M05	41 - 13
67F-81841-00	16 - 14	67F-82362-00	13 - 13	6P2-82582-00	14 - 41	68V-83626-00	4 - 38	90109-06M80	17 - 15		42 - 19
67F-81842-00	16 - 20	68V-82377-00	17 - 53	68V-82582-10	14 - 55	67F-83627-01	16 - 34		17 - 29	90152-05M07	30 - 12
67F-81846-00	16 - 26	63V-82377-50	23 - 40	6P2-82582-10	14 - 42	6X4-83653-00	19 - 14		17 - 47		32 - 12
67F-81850-00	16 - 2	68V-82380-00	7 - 17	6X4-82586-20	19 - 10	6Y5-83653-30	40 - 15	90109-06M81	17 - 27	90157-05M16	34 - 5

NUMERICAL INDEX

PART NO.	REF. NO.	PART NO.	REF. NO.	PART NO.	REF. NO.	PART NO.	REF. NO.	PART NO.	REF. NO.	PART NO.	REF. NO.
90157-05M19	33 - 4	90201-26M00	31 - 50	90387-08M37	17 - 4	90465-08M63	1 - 34	90560-12M01	35 - 4	92990-18200	32 - 23
90158-06003	40 - 25	90201-26M59	23 - 19	90387-10M05	23 - 34		23 - 23	91490-20010	18 - 11	92995-06100	12 - 11
90159-05059	24 - 2	90201-30M92	29 - 66	90387-10M08	4 - 18	90465-11M10	2 - 23		18 - 20		13 - 8
90159-06M28	17 - 46	90201-38M60	24 - 10	90387-10M61	35 - 3		2 - 41	91490-20015	22 - 20		13 - 16
90159-06M29	4 - 30	90202-07M07	22 - 12	90387-12M02	18 - 62		6 - 7	91490-40030	30 - 25		13 - 19
90167-06002	17 - 32	90202-32M19	24 - 18	90401-20007	2 - 49		8 - 29		32 - 25		14 - 11
90170-09M05	35 - 19	90202-40M47	24 - 13	90430-06014	8 - 25		10 - 9	91609-25014	10 - 31		14 - 19
90170-14M06	35 - 15	90206-10M04	22 - 32		43 - 18		10 - 26	91690-30020	23 - 35		14 - 44
90170-16M01	29 - 45		22 - 42	90430-06M03	2 - 38		10 - 37	91690-50014	6 - 4		15 - 12
	31 - 47	90206-12M22	18 - 61		4 - 12		17 - 42	91809-08006	4 - 6		17 - 35
90170-40008	5 - 24	90206-15M18	17 - 11	90430-08020	29 - 8		23 - 21		10 - 35		22 - 39
90171-18M04	30 - 24	90206-22M19	29 - 22		31 - 10		24 - 5	92780-06020	38 - 28		23 - 5
	32 - 24		31 - 24		44 - 2		30 - 18		39 - 28	92995-06200	17 - 36
90179-06M28	1 - 18	90249-06M19	23 - 33	90430-08143	4 - 16		32 - 18	92903-05100	41 - 10	92995-06600	1 - 7
	22 - 34	90250-08M07	29 - 55		43 - 2		40 - 17		41 - 15		1 - 10
90179-08003	16 - 27		31 - 58	90430-14115	2 - 8	90465-11M52	14 - 50	92903-05600	41 - 16		2 - 11
90179-24002	12 - 15	90280-04008	5 - 25		43 - 6	90465-12M03	6 - 11	92903-06100	14 - 3		2 - 46
90185-05002	30 - 13	90280-04M05	29 - 29	90430-14M09	28 - 4	90465-13M18	6 - 24		14 - 58		4 - 28
	32 - 13		31 - 31		44 - 20		14 - 46	92903-06600	14 - 4		4 - 35
90185-08057	21 - 14		44 - 32	90430-18130	2 - 19		14 - 51		14 - 22		6 - 13
90185-09M01	35 - 6	90280-04M08	12 - 13		43 - 12		14 - 52		14 - 59		10 - 13
	35 - 20	90282-04010	29 - 67	90445-076K2	30 - 16		15 - 7	92903-08100	16 - 33		12 - 12
90185-10051	20 - 3		31 - 71		32 - 16	90465-13M24	20 - 11		16 - 36		13 - 9
	24 - 35	90340-08002	29 - 6	90445-07ME8	29 - 11	90465-13M30	20 - 12	92903-08600	16 - 31		13 - 17
90185-10M14	21 - 9		31 - 8	90445-07ME9	29 - 11	90467-20M15	2 - 42	92907-04600	4 - 24		13 - 20
90185-12M12	18 - 66	90340-14M06	2 - 7		31 - 13		6 - 8	92907-06600	28 - 11		14 - 12
	24 - 32		28 - 3	90445-10M18	1 - 33	90468-10005	18 - 41	92990-04100	40 - 3		14 - 20
90185-22M11	23 - 20	90340-18M09	2 - 18	90445-13015	10 - 2		18 - 47		40 - 7		14 - 45
90201-06068	17 - 12	90344-51019	4 - 4	90445-13M01	11 - 2	90468-18008	22 - 4		40 - 21		14 - 49
90201-06M31	22 - 43	90386-06M12	22 - 15		33 - 9		22 - 13	92990-05100	42 - 10		15 - 3
90201-08M01	21 - 3	90386-08032	18 - 16	90445-13M35	33 - 11		22 - 28		42 - 21		15 - 6
90201-08M12	10 - 32	90386-10M16	23 - 31	90445-13M37	10 - 2	90480-06M19	11 - 4	92990-05200	1 - 23		15 - 10
90201-09M02	22 - 19	90386-12003	18 - 64	90445-15M03	5 - 20	90480-12072	2 - 12		1 - 36		15 - 13
90201-10060	25 - 31	90386-15M73	17 - 10	90447-07007	14 - 38		4 - 25	92990-05300	38 - 36		15 - 18
90201-10M02	22 - 31	90386-22M98	23 - 38	90447-10003	14 - 37	90480-13M24	17 - 48		39 - 36		15 - 21
	22 - 41		25 - 34	90447-22007	20 - 4	90480-15M31	12 - 20	92990-05600	42 - 22		15 - 30
90201-10M20	35 - 7	90386-25M31	23 - 18	90462-06018	17 - 33	90480-20M05	2 - 30	92990-06100	1 - 3		18 - 34
90201-10M76	21 - 10	90386-26MA3	18 - 53	90464-06001	13 - 11	90480-22M15	17 - 3		1 - 12		18 - 56
	35 - 17	90386-38M32	24 - 12	90464-08M07	19 - 3	90501-11M10	29 - 19		42 - 16		20 - 10
90201-12035	18 - 63	90386-90M90	22 - 18	90464-09M42	18 - 38		31 - 21	92990-06300	38 - 46		22 - 10
90201-12M05	23 - 43	90387-06119	13 - 3	90464-10010	2 - 25	90501-12082	22 - 25		39 - 46		22 - 23
90201-12M09	24 - 30		14 - 25	90464-12M58	14 - 28	90501-16M11	2 - 29	92990-06600	19 - 9		22 - 40
90201-13M01	23 - 42	90387-06M21	22 - 33	90464-16001	2 - 50	90501-16M37	29 - 51		27 - 25		23 - 8
90201-15M58	24 - 20		22 - 37	90464-18004	2 - 24		31 - 54		42 - 17		23 - 12
90201-16M55	24 - 19	90387-06M43	17 - 49		17 - 52	90501-23215	18 - 14	92990-08600	37 - 34		27 - 8
90201-22M01	29 - 21	90387-06M64	28 - 12	90464-20258	17 - 51	90506-14M24	23 - 36	92990-12200	18 - 60		27 - 12
	31 - 23	90387-06M71	12 - 19	90465-06M86	15 - 19	90506-16M34	17 - 16	92990-12600	18 - 65		27 - 29
90201-24014	12 - 14	90387-08M32	6 - 3	90465-08M23	17 - 28	90506-16M39	5 - 19	92990-18200	30 - 23		28 - 6

NUMERICAL INDEX

PART NO.	REF. NO.	PART NO.	REF. NO.	PART NO.	REF. NO.	PART NO.	REF. NO.	PART NO.	REF. NO.	PART NO.	REF. NO.
92995-06600	28 - 27	93210-55M14	31 - 41	93606-19M23	27 - 13	97095-06010	8 - 24	97380-08030	37 - 33		
92995-08100	23 - 17		44 - 9	93608-12M05	30 - 5		14 - 10	97575-08540	2 - 39		
92995-08600	4 - 14	93210-58144	29 - 14		32 - 5		14 - 18		6 - 1		
	6 - 23		31 - 16	93608-16M16	27 - 3		23 - 7		27 - 2		
	18 - 32		44 - 3		27 - 20		23 - 28	97575-10530	25 - 32		
	21 - 13	93210-86M38	29 - 26	93700-06M03	18 - 3		27 - 28	97607-04110	12 - 6		
	29 - 42		31 - 28		23 - 13	97095-06012	1 - 6	97607-04310	26 - 32		
	31 - 44		44 - 5		23 - 24		1 - 9	97780-50620	1 - 35		
92995-10600	24 - 8		44 - 25	94702-00400	4 - 39		6 - 12	97780-50625	1 - 24		
92995-14600	24 - 23	93210-86M39	29 - 64	95303-05600	41 - 14		15 - 9	97780-60620	14 - 9		
93101-28M16	29 - 35		31 - 69	95303-05700	41 - 11		15 - 20		14 - 30		
	31 - 37		44 - 11	95333-08600	16 - 32		15 - 29		19 - 17		
	44 - 8	93306-208U0	29 - 59		16 - 35	97095-06014	14 - 48	97780-60625	14 - 6		
93101-30M17	29 - 63	93315-345W0	31 - 4	95380-04600	40 - 4		18 - 39	97780-60920	18 - 51		
	31 - 68	93315-425U7	29 - 47		40 - 8		18 - 45	97880-06016	19 - 8		
	44 - 10		31 - 49		40 - 22		19 - 13		27 - 24		
93101-48002	3 - 3	93315-43061	31 - 67	95380-05600	37 - 7	97095-06016	10 - 12	97885-06012	23 - 11		
	43 - 11	93315-430U8	29 - 62		38 - 21		13 - 18	97885-06016	18 - 55		
93102-08M43	26 - 36	93315-628U9	29 - 3		39 - 21		14 - 43		24 - 4		
93102-38008	5 - 16		31 - 3		42 - 11		15 - 2	97890-05016	38 - 62		
	43 - 5	93317-330U2	29 - 36		42 - 20		15 - 5		39 - 70		
93102-48009	3 - 2		31 - 38	95380-05700	7 - 30		15 - 11	97890-05025	38 - 14		
	43 - 10	93332-000U7	29 - 4	95380-06600	1 - 4		15 - 17		39 - 14		
93106-09014	29 - 15	93332-000V7	31 - 62		1 - 13		17 - 13	97890-06018	38 - 45		
	31 - 17	93341-360U8	31 - 5		1 - 16		20 - 9		39 - 45		
	44 - 4	93341-440U5	31 - 65		17 - 45	97095-06020	2 - 10	97985-04116	22 - 8		
93210-08287	33 - 14	93341-930V2	29 - 38		18 - 19	97095-06025	2 - 45	97985-06210	12 - 17		
	33 - 17		31 - 40		37 - 40		4 - 34	98507-04008	4 - 23		
93210-09165	22 - 17	93410-22M11	23 - 39		38 - 37		13 - 7	98580-03015	37 - 38		
	44 - 17	93410-37M04	24 - 15		39 - 37		13 - 15	98580-04006	37 - 36		
93210-10M74	25 - 4	93420-36M01	27 - 22		42 - 15	97095-06030	4 - 27	98580-04010	37 - 35		
93210-16275	35 - 9	93430-06024	37 - 10	95380-08600	10 - 11		12 - 10	98580-05010	37 - 37		
93210-19MJ1	28 - 29		38 - 6	95380-12600	23 - 44		18 - 33	98780-04016	2 - 15		
	44 - 12		39 - 6	95380-14600	24 - 22		23 - 4	98780-05018	38 - 29		
93210-24M79	4 - 37	93501-04M02	22 - 24	95380-14700	35 - 16	97095-06035	22 - 38		39 - 29		
	43 - 3	93503-16003	29 - 54	95780-10300	24 - 7	97095-06040	22 - 9	98980-05010	42 - 9		
93210-30682	10 - 27		31 - 57	95895-06025	6 - 10	97095-06045	28 - 26	98980-06020	42 - 14		
	43 - 16	93507-32009	29 - 52	97013-06020	14 - 2	97095-08014	4 - 15	99001-08600	29 - 18		
93210-37160	29 - 27		31 - 55		14 - 21	97095-08020	6 - 22		31 - 20		
	31 - 29	93511-32017	29 - 53		14 - 57		23 - 16	99530-08012	12 - 9		
	44 - 6		31 - 56	97013-08045	16 - 30	97095-08025	21 - 12	99530-10114	7 - 26		
	44 - 26	93604-12M07	28 - 28	97027-06025	28 - 10		29 - 41	9E450-04533	40 - 2		
93210-37MH7	24 - 11	93605-10108	5 - 13	97075-06025	22 - 22		31 - 43				
93210-48MG8	7 - 27	93606-12019	2 - 3		28 - 5	97095-08040	18 - 31				
	43 - 15		28 - 7	97075-06030	27 - 11	97303-05012	41 - 9				
93210-48MJ9	6 - 17		29 - 32	97075-06070	27 - 7	97380-05025	37 - 8				
	43 - 19		31 - 34	97075-08025	4 - 13	97380-06018	38 - 18				
93210-55M14	29 - 39		44 - 30	97095-06008	17 - 34		39 - 18				