

PARTS CATALOGUE

F150TR'08/TRG (63P5)

LF150TR'08/TRG (64P5)

F150AET'08 (63P5)

FL150AET'08 (64P5)

1G63P-100E1

(2G63P-100E1)



2009/4/10

NEWS NO.	DATE	COMMENT
PE0-OM-080022	Mar., 17, 2008	MOD:FIG.22 CAM, TRIM SENDER P/No. REVISION
PE0-OM-080040	MAY, 22, 2008	MOD:FIG.23 PTT P/No. REVISION
PE0-OM-090029	March, 19, 2009	MOD:FIG.9,10,11 INTAKE ASSY LIST/ILLUSTRATION REVISION

F150TR/F150TRG/F150AET
LF150TR/LF150TRG/FL150AET
PARTS CATALOGUE
©2007 by Yamaha Motor Co., Ltd.
1st edition, March 2007
All rights reserved.
Any reprinting or unauthorized use
without the written permission of
Yamaha Motor Co., Ltd.
is expressly prohibited.
Printed in Japan.

FOREWORD

This Parts Catalogue is related to the parts for the model(s) on the cover page. When you are ordering replacement parts, please refer to this Parts Catalogue and quote both part numbers and part names correctly.

1. Modifications or additions which have been made after the issue of the Parts Catalogue will be announced in the Parts News.
It is advisable that you make the necessary corrections to the Parts Catalogue according to the Parts News.

2. Abbreviations

The following abbreviations are used in this Parts Catalogue.

“UR” Use specified parts number.

“UN” Use as many as needed.

“AP” Alternate Parts

“LM” Locally Made (Parts need to be ordered locally)

“F#” Frame No. (Applicable machine No.)

“O/S” Over Size

3. The number of components for assembly

- Parts, which are to be supplied in an assembly, are listed with a dot (.) in front of the part name as shown below.
- The numeral appearing to the right of each component part indicates the quantity of parts for each assembly unit.

PART NO.	DESCRIPTION	Q'TY	REMARKS
2F5-83310-60	FRONT FLASHER LIGHT ASSY	2	
115-83311-60	.BULB (6V-18W)	1	

4. Applicable colours of graphics are represented in the “REMARKS” as shown below.

PART NO.	DESCRIPTION	Q'TY	REMARKS
2N4-24110-00-X5	FUEL TANK COMP.	2	MXR
3J1-24240-10	.GRAPHIC, FUEL TANK	1	FOR MXR

5. Note that the illustrations for reference in finding parts numbers are not to be used for assembling. When assembling, please use the applicable service manual.

6. The asterisk (*) before a reference number indicates modified items after the first edition.

7. Applicable Serial No.

Engine Serial No.

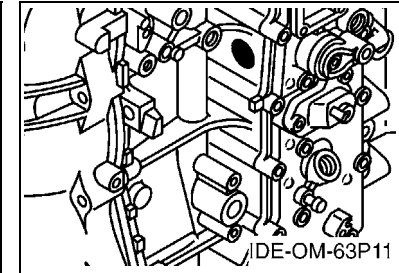
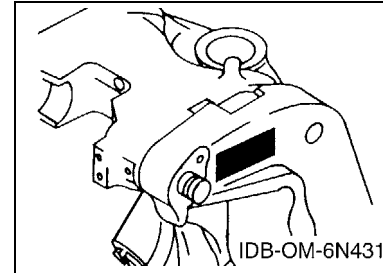

8. Applicable Engine Starting Serial No.

Model	Serial No.	Model	Serial No.
F150	63P-1069194	LF150	64P-1009682
F150A	63P-1069194	FL150A	64P-1009682

9. Applicable Colour Code

Abbreviation	Colour Name	Colour Code
DBN1	DARK BLUISH GRAY 1	008D

10. Quantity Column Information

Column No.	Name Of Q'ty Column	Applicable Model
1	63P5	F150TR,F150TRG,F150AET
2	64P5	LF150TR,LF150TRG,FL150AET

CONTENTS

SHEET1/2

TOP COWLING	A4
CYLINDER & CRANKCASE 1	A5
CRANKSHAFT & PISTON	A7
CYLINDER & CRANKCASE 2	B1
CYLINDER & CRANKCASE 3	B3
VALVE	B5
INTAKE 1	B7
INTAKE 2	C1
INTAKE 3	C2
FUEL INJECTION PUMP 1	C4
FUEL INJECTION PUMP 2	C6
FUEL 1	C7
FUEL 2	D2
GENERATOR	D3
ELECTRICAL 1	D5
ELECTRICAL 2	D6
ELECTRICAL 3	E1
STARTING MOTOR	E3
BOTTOM COWLING	E5
CONTROL	F1
BRACKET 1	F4
BRACKET 2	F6

INDEX

NUMERICAL INDEX	G1
-----------------------	----

SHEET2/2

POWER TRIM & TILT ASSY 1	A4*
POWER TRIM & TILT ASSY 2	A6*
UPPER CASING	B1*
OIL PAN	B3*
LOWER CASING & DRIVE 1	B5*
LOWER CASING & DRIVE 2	C2*
LOWER CASING & DRIVE 3	C4*
LOWER CASING & DRIVE 4	D1*
STEERING GUIDE	D3*
REMOTE CONTROL BOX	D4*
REMOTE CONTROL ASSY 1	D5*
REMOTE CONTROL ASSY 2	E1*
REMOTE CONTROL ASSY 3	E4*
METER	E7*
SWITCH & PANEL 1	F2*
SWITCH & PANEL 2	F3*
REPAIR KIT 1	F4*
REPAIR KIT 2	F5*

INDEX

NUMERICAL INDEX	G1*
-----------------------	-----

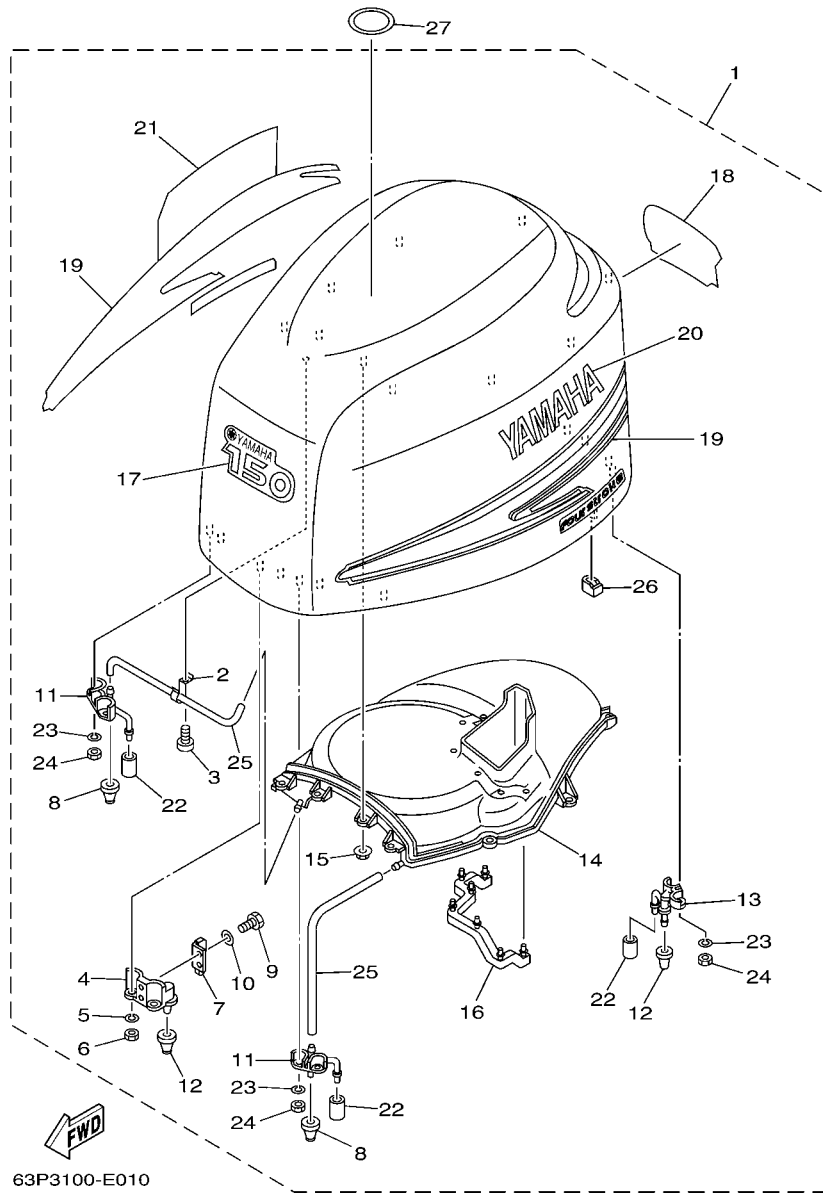

FIG. 1 TOP COWLING

REF. NO.	PART NO.	DESCRIPTION	63P5	64P5	REMARKS
1	63P-42610-01-8D	TOP COWLING ASSY	1	1	
2	90465-10032	.CLAMP	1	1	
3	97780-50620	.SCREW, TAPPING	1	1	
4	63P-42647-00-94	.HOLDER, CLAMP BAND	2	2	
5	92990-06100	.WASHER, SPRING	4	4	
6	95380-06600	.NUT, HEXAGON	4	4	
7	60V-42651-01	.HOOK	2	2	
8	69J-42663-00	.DAMPER	2	2	
9	97095-06016	.BOLT	4	4	
10	92995-06600	.WASHER	4	4	
11	63P-42643-00-94	.PLATE, CLAMP	2	2	
12	68F-42663-00	.DAMPER	4	4	
13	63P-42644-00-94	.PLATE, CLAMP 2	2	2	
14	63P-42613-00	.MOLDING, AIR DUCT	1	1	
15	90179-06M24	.NUT	10	10	
16	63P-42617-00	.DAMPER, FORM	1	1	
17	63P-42677-00	.GRAPHIC, FRONT	1	1	
18	63P-42678-00	.GRAPHIC, REAR	1	1	
19	63P-W0070-00	.GRAPHIC SET	1	1	
20	63P-42681-00	.MARK, COWLING	1	1	
21	63P-42682-00	.MARK, COWLING	1	1	
22	67F-13448-00	.CAP	4	4	
23	92990-06100	.WASHER, SPRING	8	8	
24	95380-06600	.NUT, HEXAGON	8	8	
25	90445-11020	.HOSE (L400)	2	2	
26	63P-42662-00	.DAMPER	4	4	
27	67F-13434-03	LABEL, CAUTION	1	1	

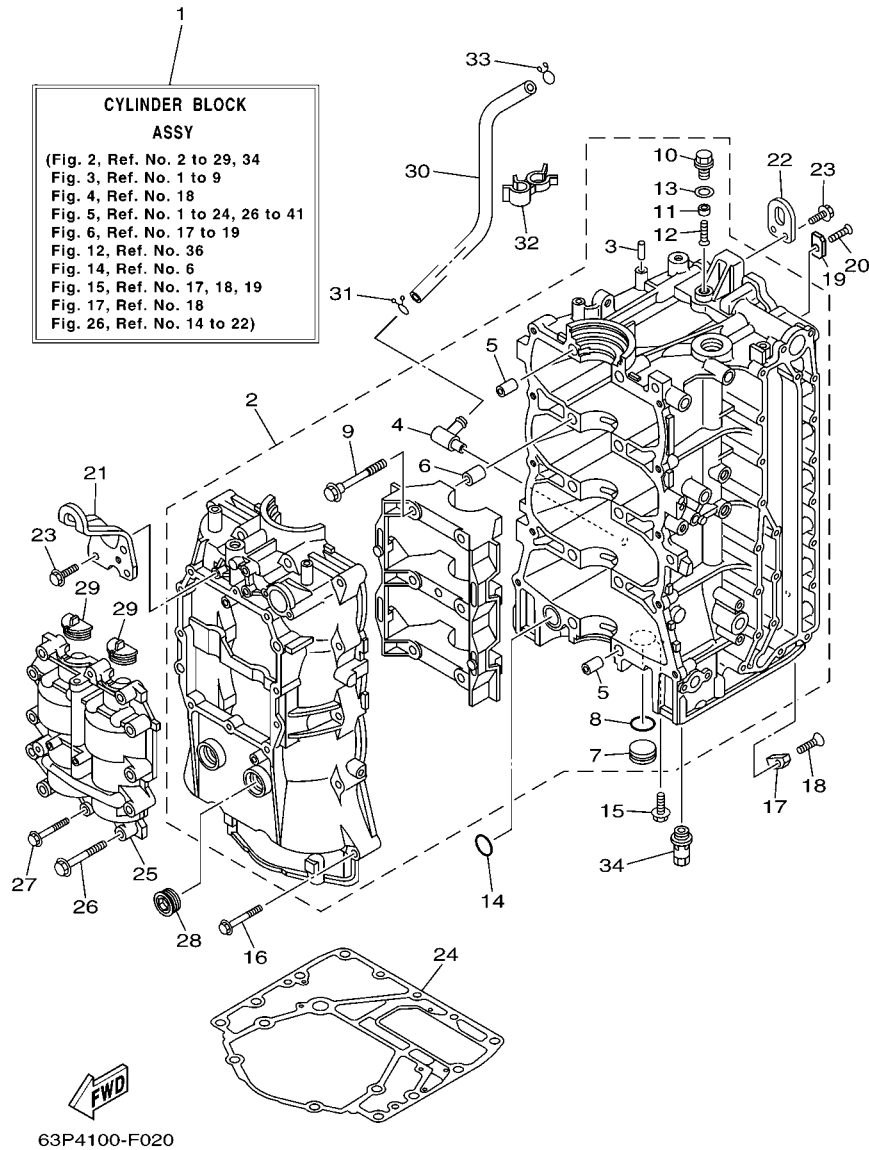
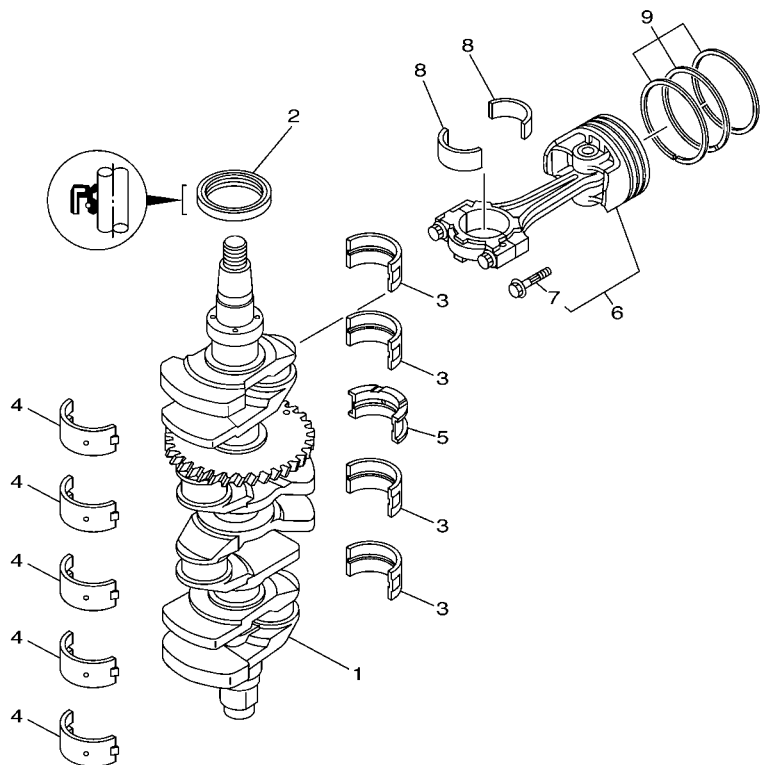

FIG. 2 CYLINDER & CRANKCASE 1

REF. NO.	PART NO.	DESCRIPTION	63P5	64P5	REMARKS
1	63P-W009B-04-1S	CYLINDER BLOCK ASSY	1	1	
2	63P-W1510-03-1S	CRANKCASE ASSY	1	1	
3	93606-12019	.PIN, DOWEL	1	1	
4	63P-11372-00	.NIPPLE, HOSE	1	1	
5	91814-18001	.PIN, DOWEL	4	4	
6	91814-18001	.PIN, DOWEL	6	6	
7	90338-25004	.PLUG	1	1	
8	93210-25647	.O-RING	1	1	
9	90105-10071	.BOLT, FLANGE	10	10	
10	63P-11197-00	.PLUG, BLIND	1	1	
11	63P-11325-21	.ANODE	1	1	
12	98780-05016	.SCREW, FLAT HEAD	1	1	
13	90430-14115	.GASKET	1	1	
14	93210-25552	O-RING	1	1	
15	90119-06M81	BOLT, WITH WASHER	1	1	
16	90119-08M66	BOLT, WITH WASHER	10	10	
17	63P-11325-01	ANODE	1	1	
18	90151-06M02	SCREW, COUNTERSUNK	1	1	
19	63P-11325-11	ANODE	4	4	
20	90151-06M02	SCREW, COUNTERSUNK	4	4	
21	63P-11119-00	HANGER, ENGINE	1	1	
22	68F-11119-00	HANGER, ENGINE	1	1	
23	90119-06MA2	BOLT, WITH WASHER	5	5	
24	63P-11351-00	GASKET, CYLINDER	1	1	
25	63P-11500-02	BALANCER ASSY	1	1	
26	90119-08M66	BOLT, WITH WASHER	10	10	
27	90119-06MA6	BOLT, WITH WASHER	2	2	

FIG. 3 CRANKSHAFT & PISTON



FWD
63P1010-C030

REF. NO.	PART NO.	DESCRIPTION	63P5	64P5		REMARKS
1	63P-11410-01	CRANKSHAFT	1	1		
2	93102-60004	OIL SEAL	1	1		
3	63P-11416-02	PLANE BEARING, CRANKSHAFT 1	4	4		UR GREEN
	63P-11416-12	PLANE BEARING, CRANKSHAFT 1	4	4		UR RED
	63P-11416-22	PLANE BEARING, CRANKSHAFT 1	4	4		UR YELLOW
4	63P-11417-02	PLANE BEARING, CRANKSHAFT 2	5	5		UR GREEN
	63P-11417-12	PLANE BEARING, CRANKSHAFT 2	5	5		UR RED
	63P-11417-22	PLANE BEARING, CRANKSHAFT 2	5	5		UR YELLOW
	63P-11417-32	PLANE BEARING, CRANKSHAFT 2	5	5		UR BLUE/ GREEN
5	63P-11426-00	PLANE BEARING, CRANKSHAFT 1	1	1		UR GREEN
	63P-11426-10	PLANE BEARING, CRANKSHAFT 1	1	1		UR RED
	63P-11426-20	PLANE BEARING, CRANKSHAFT 1	1	1		UR YELLOW
6	63P-W1164-01	PISTON/CONROD ASSY(STD)	4	4		
	63P-W1164-10	PISTON/CON-ROD ASSY(0.25MM OS)	4	4		AP
7	63P-11654-01	.BOLT, CONNECTING ROD	2	2		
8	63P-11656-01	PLANE BEARING, CONNECTING ROD	8	8		UR GREEN
	63P-11656-11	PLANE BEARING, CONNECTING ROD	8	8		UR BLUE
	63P-11656-21	PLANE BEARING, CONNECTING ROD	8	8		UR RED
9	63P-11603-01	PISTON RING SET (STD)	4	4		
	63P-11604-00	PISTON RING SET (0.25MM O/S)	4	4		AP

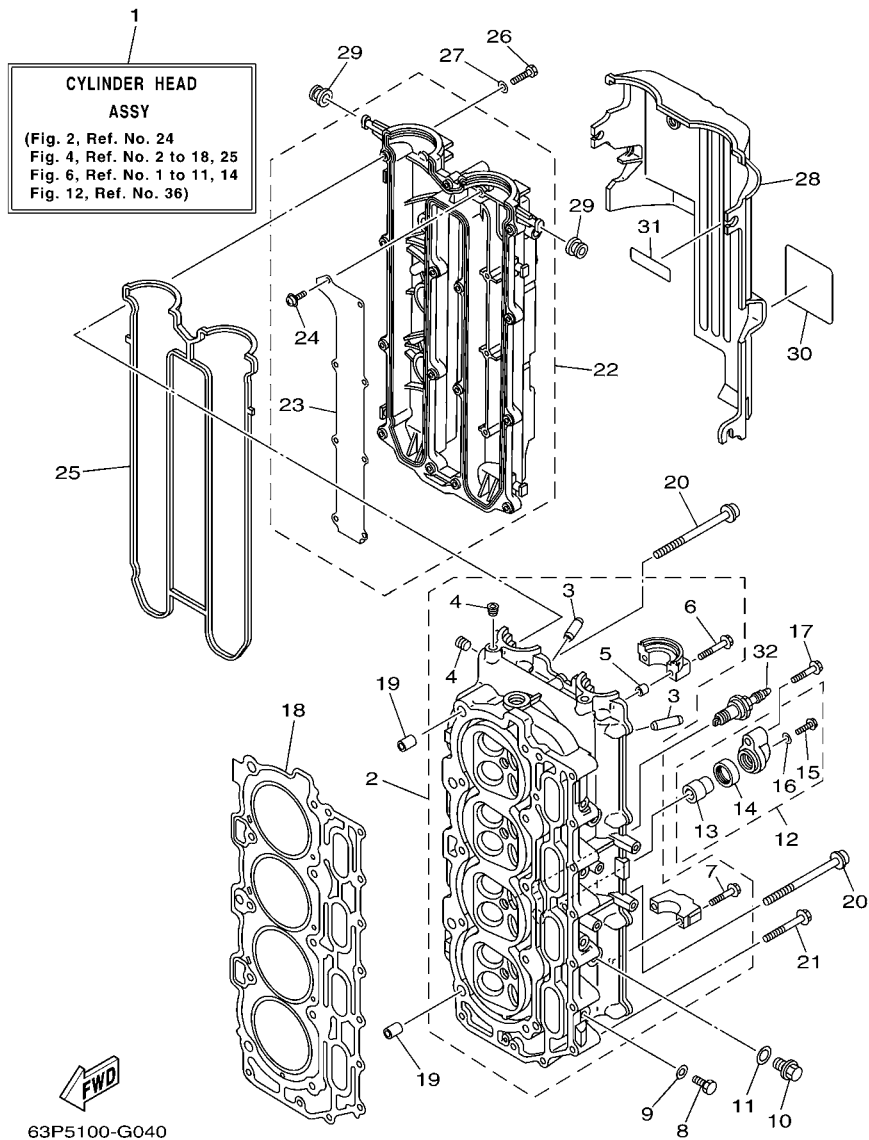
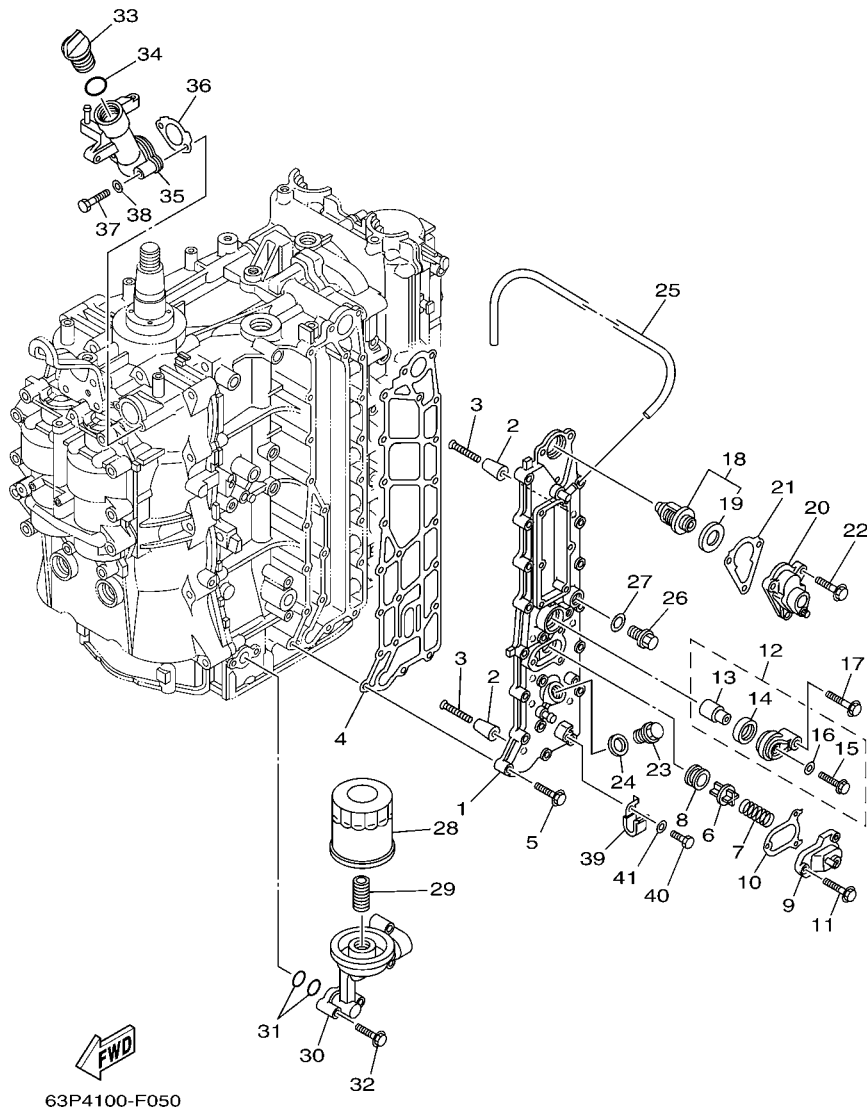

FIG. 4 CYLINDER & CRANKCASE 2

REF. NO.	PART NO.	DESCRIPTION	63P5	64P5		REMARKS
1	63P-W009A-02-1S	CYLINDER HEAD ASSY	1	1		
2	63P-11110-00-94	CYLINDER HEAD ASSY	1	1		
3	69J-11133-10	.GUIDE, VALVE 1	16	16		
4	90344-51019	.PLUG, TAPER SCREW	3	3		
5	91809-08006	.PIN, DOWEL	4	4		
6	90119-07235	.BOLT/WASHER-CAM CAPS	4	4		
7	90119-07234	.BOLT, WITH WASHER	16	16		
8	97095-08014	BOLT	4	4		
9	90430-08143	GASKET	4	4		
10	90340-14M06	PLUG, STRAIGHT SCREW	2	2		
11	90430-14115	GASKET	2	2		
12	69J-11301-10	ANODE COVER ASSY	2	2		
13	68V-11325-02	.ANODE	1	1		
14	67F-11328-00	.GROMMET, ANODE	1	1		
15	90105-06M07	.BOLT, FLANGE	1	1		
16	90430-06M03	.GASKET	1	1		
17	97575-08540	BOLT, WITH WASHER	2	2		
18	63P-11181-00	GASKET, CYLINDER HEAD 1	1	1		
19	90387-10M08	COLLAR	2	2		
20	90155-10001	SCREW, FLAT FILLISTER	10	10		
21	90119-08M91	BOLT, WITH WASHER	10	10		
22	63P-11191-00-1S	COVER, CYLINDER HEAD 1	1	1		
23	63P-11135-00	.PLATE, BREATHER 3	1	1		
24	97607-04208	.SCREW, WITH WASHER	8	8		
25	63P-11193-00	GASKET, HEAD COVER 1	1	1		
26	97095-06030	BOLT	13	13		
27	92995-06600	WASHER	13	13		



63P4100-F050

FIG. 5 CYLINDER & CRANKCASE 3

REF. NO.	PART NO.	DESCRIPTION	63P5	64P5			REMARKS
1	63P-41113-02-1S	OUTER COVER, EXHAUST	1	1			
2	68T-11325-00	ANODE	8	8			
3	90151-05M05	SCREW, COUNTERSUNK	8	8			
4	63P-41114-A1	GASKET, EXHAUST OUTER COVER	1	1			
5	90119-06MA4	BOLT, WITH WASHER	19	19			
6	6G5-12416-00	VALVE, PRESSURE CONTROL	1	1			
7	90501-16M11	SPRING, COMPRESSION	1	1			
8	90480-20M05	GROMMET	1	1			
9	67F-1246A-01-1S	COVER 1	1	1			
10	67F-12435-A0	GASKET	1	1			
11	90119-06MA2	BOLT, WITH WASHER	3	3			
12	69J-11301-10	ANODE COVER ASSY	1	1			
13	68V-11325-02	.ANODE	1	1			
14	67F-11328-00	.GROMMET, ANODE	1	1			
15	90105-06M07	.BOLT, FLANGE	1	1			
16	90430-06M03	.GASKET	1	1			
17	97575-08540	BOLT, WITH WASHER	1	1			
18	67F-12411-01	THERMOSTAT	1	1			
19	67F-12412-00	.SEAL, THERMOSTAT	1	1			
20	63P-1240H-01-1S	COVER ASSEMBLY	1	1			
21	63P-12414-00	GASKET, COVER	1	1			
22	90119-06MA4	BOLT, WITH WASHER	3	3			
23	90340-18M09	PLUG, STRAIGHT SCREW	1	1			
24	90430-18130	GASKET	1	1			
25	90445-10027	HOSE (L670)	1	1			
26	90340-14M06	PLUG, STRAIGHT SCREW	1	1			
27	90430-14115	GASKET	1	1			

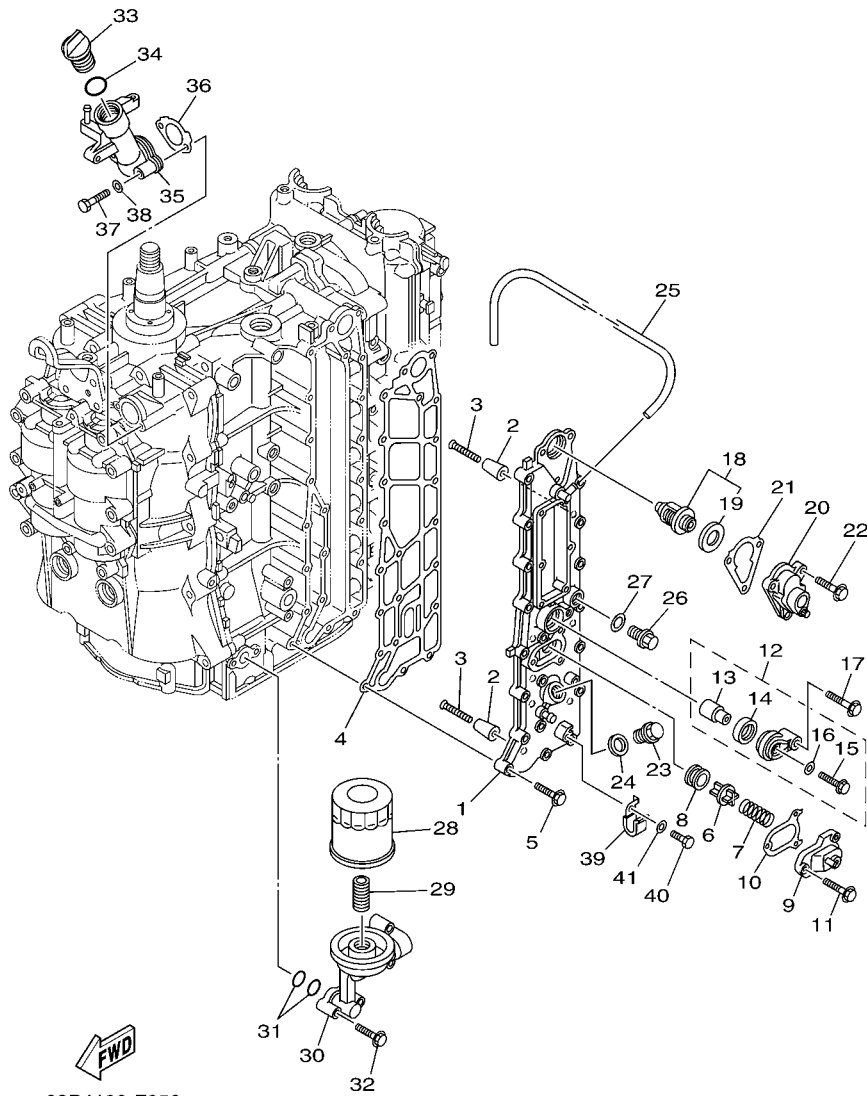

63P4100-F050

FIG. 5 CYLINDER & CRANKCASE 3

REF. NO.	PART NO.	DESCRIPTION	63P5	64P5			REMARKS
			1	1			
28	69J-13440-00	ELEMENT ASSY, OIL CLEANER	1	1			
29	69J-12858-00	BOLT, UNION	1	1			
30	63P-13446-00-94	CONNECTOR	1	1			
31	93210-19MJ1	O-RING	2	2			
32	97575-06540	BOLT, WITH WASHER	4	4			
33	6G8-15363-00	PLUG, OIL	1	1			
34	93210-24M79	O-RING	1	1			
35	63P-15319-00-1S	JOINT	1	1			
36	63P-15364-A0	GASKET, OIL PLUG	1	1			
37	97095-06045	BOLT	2	2			
38	92995-06600	WASHER	2	2			
39	90462-06013	CLAMP	1	1			
40	97095-06012	BOLT	1	1			
41	92995-06600	WASHER	1	1			

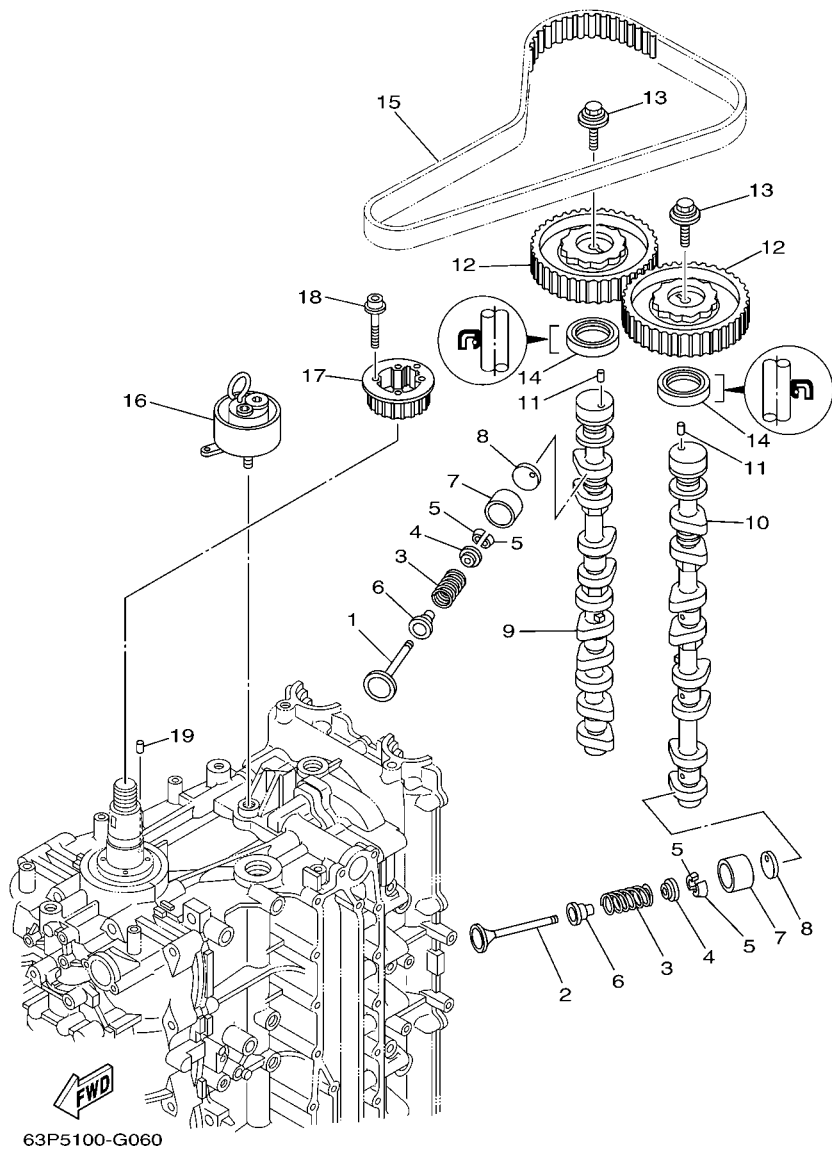

63P5100-G060

FIG. 6 VALVE

REF. NO.	PART NO.	DESCRIPTION	63P5	64P5	REMARKS
1	69J-12111-00	VALVE, INTAKE	8	8	
2	69J-12121-00	VALVE, EXHAUST	8	8	
3	69J-12113-01	SPRING, VALVE INNER	16	16	
4	69J-12117-01	RETAINER, VALVE SPRING	16	16	
5	69J-12118-00	COTTER, VALVE	32	32	
6	69J-12119-00	SEAL, VALVE STEM	16	16	
7	69J-12153-00	LIFTER, VALVE	16	16	
8	6S1-12168-00	PAD, ADJUSTING (2.320)	16	16	UR
	6S1-12168-10	PAD, ADJUSTING (2.340)	16	16	UR
	6S1-12168-20	PAD, ADJUSTING (2.360)	16	16	UR
	6S1-12168-30	PAD, ADJUSTING (2.380)	16	16	UR
	6S1-12168-40	PAD, ADJUSTING (2.400)	16	16	UR
	6S1-12168-50	PAD, ADJUSTING (2.420)	16	16	UR
	6S1-12168-60	PAD, ADJUSTING (2.440)	16	16	UR
	6S1-12168-70	PAD, ADJUSTING (2.460)	16	16	UR
	6S1-12168-80	PAD, ADJUSTING (2.480)	16	16	UR
	6S1-12168-90	PAD, ADJUSTING (2.500)	16	16	UR
	6S1-12168-A0	PAD, ADJUSTING (2.520)	16	16	UR
	6S1-12168-B0	PAD, ADJUSTING (2.540)	16	16	UR
	6S1-12168-C0	PAD, ADJUSTING (2.560)	16	16	UR
	6S1-12168-D0	PAD, ADJUSTING (2.580)	16	16	UR
	6S1-12168-E0	PAD, ADJUSTING (2.600)	16	16	UR
	6S1-12168-F0	PAD, ADJUSTING (2.620)	16	16	UR
	6S1-12168-G0	PAD, ADJUSTING (2.640)	16	16	UR
	6S1-12168-H0	PAD, ADJUSTING (2.660)	16	16	UR
	6S1-12168-J0	PAD, ADJUSTING (2.680)	16	16	UR
	6S1-12168-K0	PAD, ADJUSTING (2.700)	16	16	UR

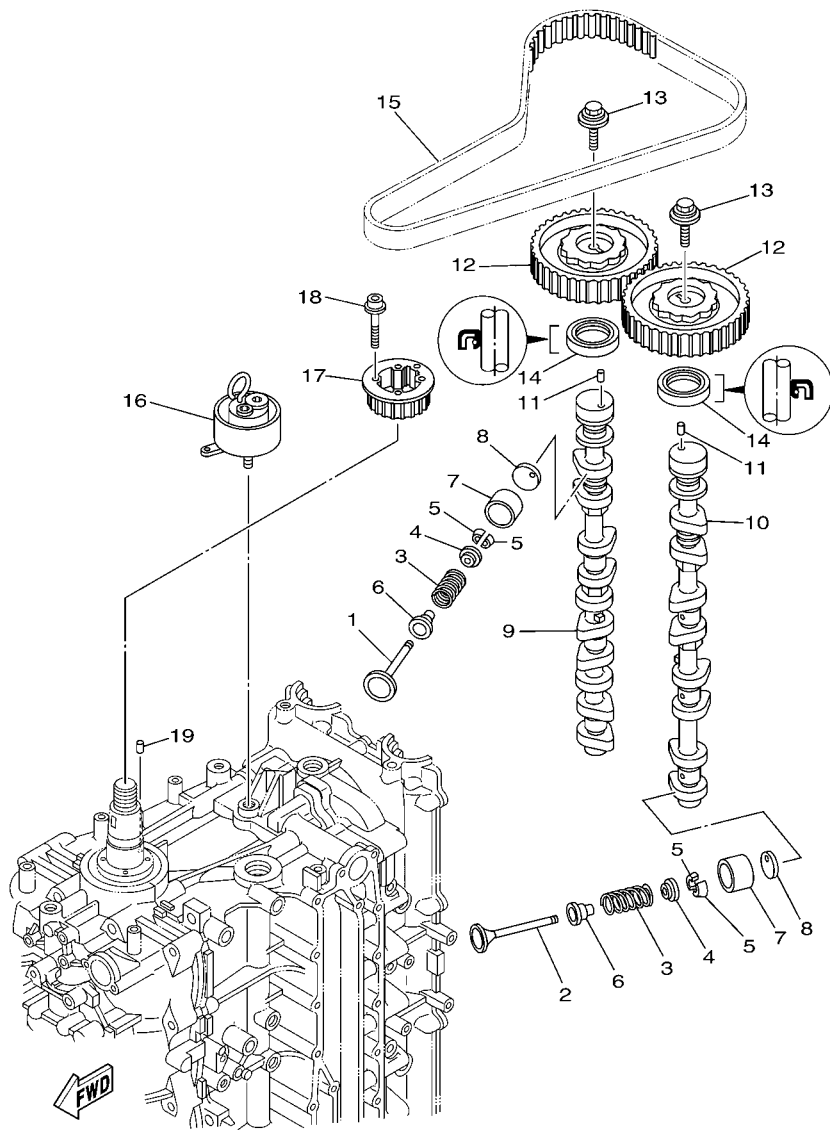

63P5100-G060

FIG. 6 VALVE

REF. NO.	PART NO.	DESCRIPTION	63P5	64P5			REMARKS
8	6S1-12168-L0	PAD, ADJUSTING (2.720)	16	16			UR
	6S1-12168-M0	PAD, ADJUSTING (2.740)	16	16			UR
	6S1-12168-N0	PAD, ADJUSTING (2.760)	16	16			UR
	6S1-12168-P0	PAD, ADJUSTING (2.780)	16	16			UR
	6S1-12168-R0	PAD, ADJUSTING (2.800)	16	16			UR
	6S1-12168-S0	PAD, ADJUSTING (2.820)	16	16			UR
	6S1-12168-T0	PAD, ADJUSTING (2.840)	16	16			UR
	6S1-12168-U0	PAD, ADJUSTING (2.860)	16	16			UR
	6S1-12168-V0	PAD, ADJUSTING (2.880)	16	16			UR
	6S1-12168-W0	PAD, ADJUSTING (2.900)	16	16			UR
	6S1-12168-X0	PAD, ADJUSTING (2.920)	16	16			UR
	6S1-12168-Y0	PAD, ADJUSTING (2.940)	16	16			UR
	6S1-12169-00	PAD, ADJUSTING (2.960)	16	16			UR
9	63P-12171-00	CAMSHAFT 1	1	1			
10	63P-12181-00	CAMSHAFT 2	1	1			
11	93605-10108	PIN, DOWEL	2	2			
12	63P-11537-00	GEAR, DRIVEN	2	2			
13	90119-10M06	BOLT, WITH WASHER	2	2			
14	93102-38M59	OIL SEAL	2	2			
15	63P-46241-00	V-BELT	1	1			
16	63P-11590-01	TENSIONER ASSY	1	1			
17	63P-11536-01	GEAR, DRIVE	1	1			
18	90110-05020	BOLT, HEXAGON SOCKET HEAD	4	4			
19	93605-17002	PIN, DOWEL	1	1			

FIG. 7 INTAKE 1

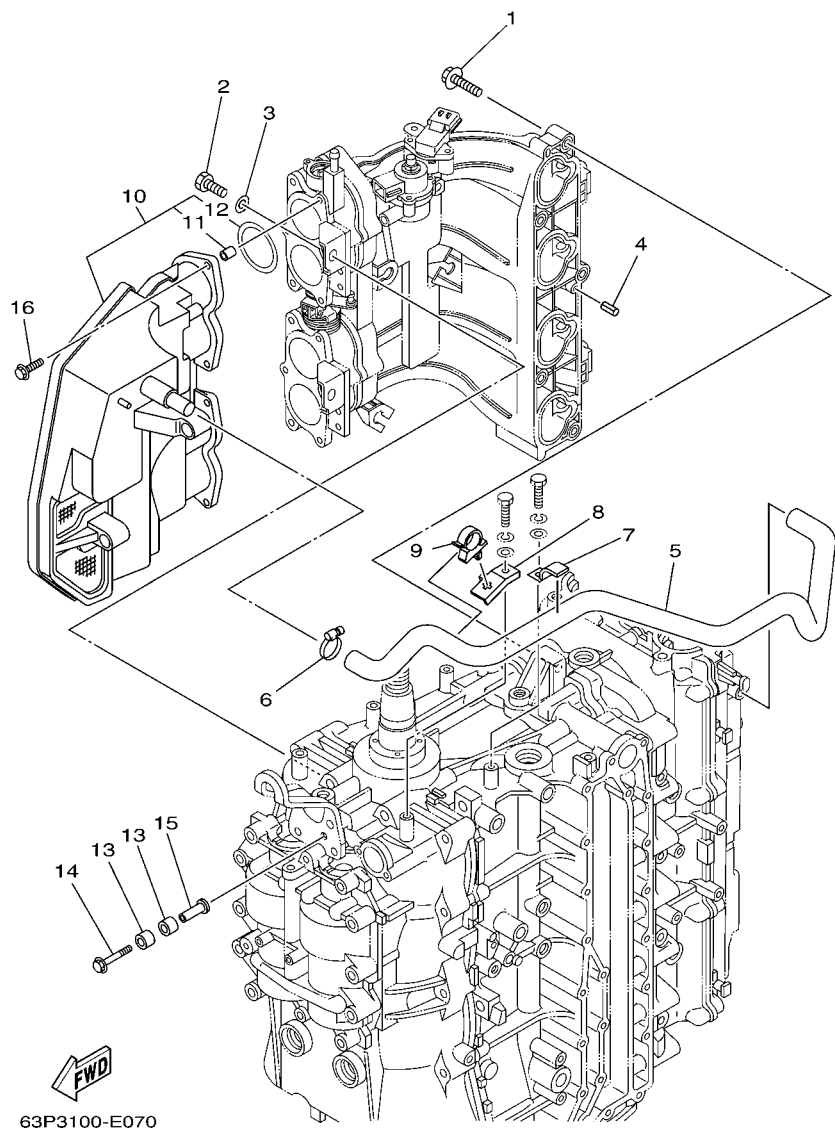

REF. NO.	PART NO.	DESCRIPTION	63P5	64P5			REMARKS
1	97575-08540	BOLT, WITH WASHER	5	5			
2	97013-08020	BOLT	2	2			
3	92903-08600	WASHER, PLATE	2	2			
4	91690-50014	PIN, SPRING	2	2			
5	63P-15373-00	PIPE, BREATHER	1	1			
6	90450-22M14	HOSE CLAMP ASSY	1	1			
7	90462-10023	CLAMP	1	1			
8	63P-15378-00	HOLDER	1	1			
9	90464-20006	CLAMP	1	1			
10	63P-14440-00	SILENCER ASSY, INTAKE	1	1			
11	63P-14449-00	.COLLAR	6	6			
12	63P-14457-00	.SEAL	4	4			
13	90386-08001	BUSH	4	4			
14	90119-06076	BOLT, WITH WASHER	2	2			
15	90387-06038	COLLAR	2	2			
16	90119-06M82	BOLT, WITH WASHER	6	6			

FIG. 8 INTAKE 2

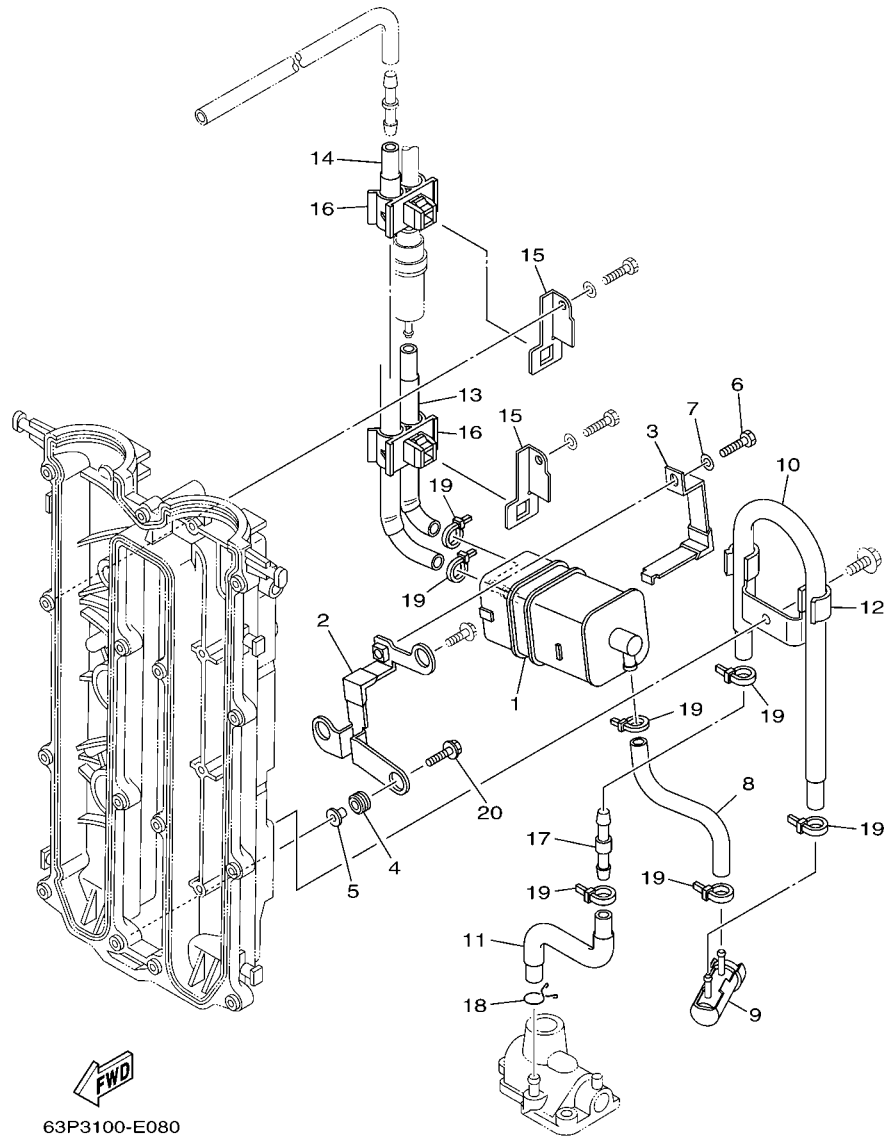

REF. NO.	PART NO.	DESCRIPTION	63P5	64P5				REMARKS
1	6P2-24170-00	CANISTER ASSY	1	1				
2	63P-2134X-00	BRACKET, CANISTER	1	1				
3	63P-2419A-00	HOLDER	1	1				
4	90480-10M23	GROMMET	3	3				
5	90387-06M60	COLLAR	3	3				
6	97095-06016	BOLT	1	1				
7	92995-06600	WASHER	1	1				
8	64P-24313-00	PIPE 3	1	1				
9	69J-24502-00	FILTER, FUEL	1	1				
10	64P-24312-00	PIPE 2	1	1				
11	64P-24311-00	PIPE, FUEL 1	1	1				
12	63P-24367-00	CLAMP, FUEL PIPE 2	1	1				
13	64P-24315-00	PIPE 5	1	1				
14	64P-24314-00	PIPE 4	1	1				
15	63P-24364-00	STAY	2	2				
16	90464-11012	CLAMP	2	2				
17	6E5-24379-00	PIPE, JOINT 4	1	1				
18	90467-09M09	CLIP	1	1				
19	90465-11M10	CLAMP	7	7				
20	90119-06135	BOLT, WITH WASHER	2	2				

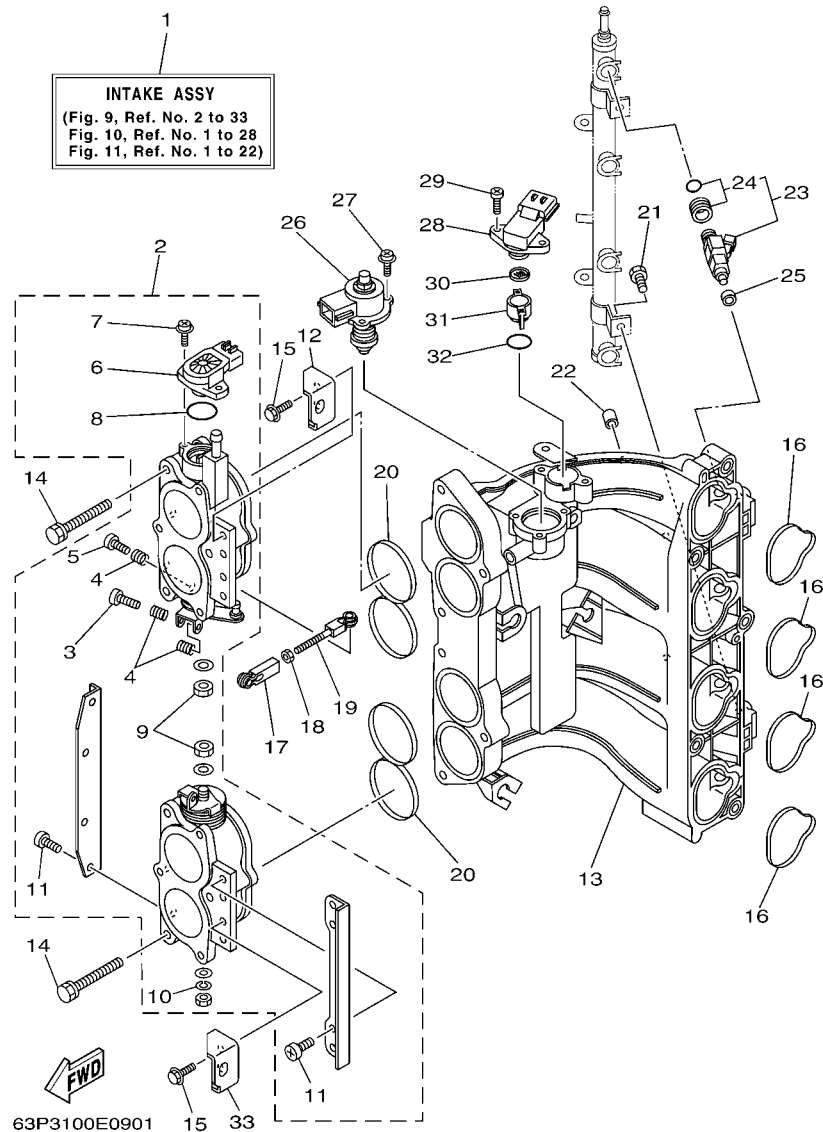
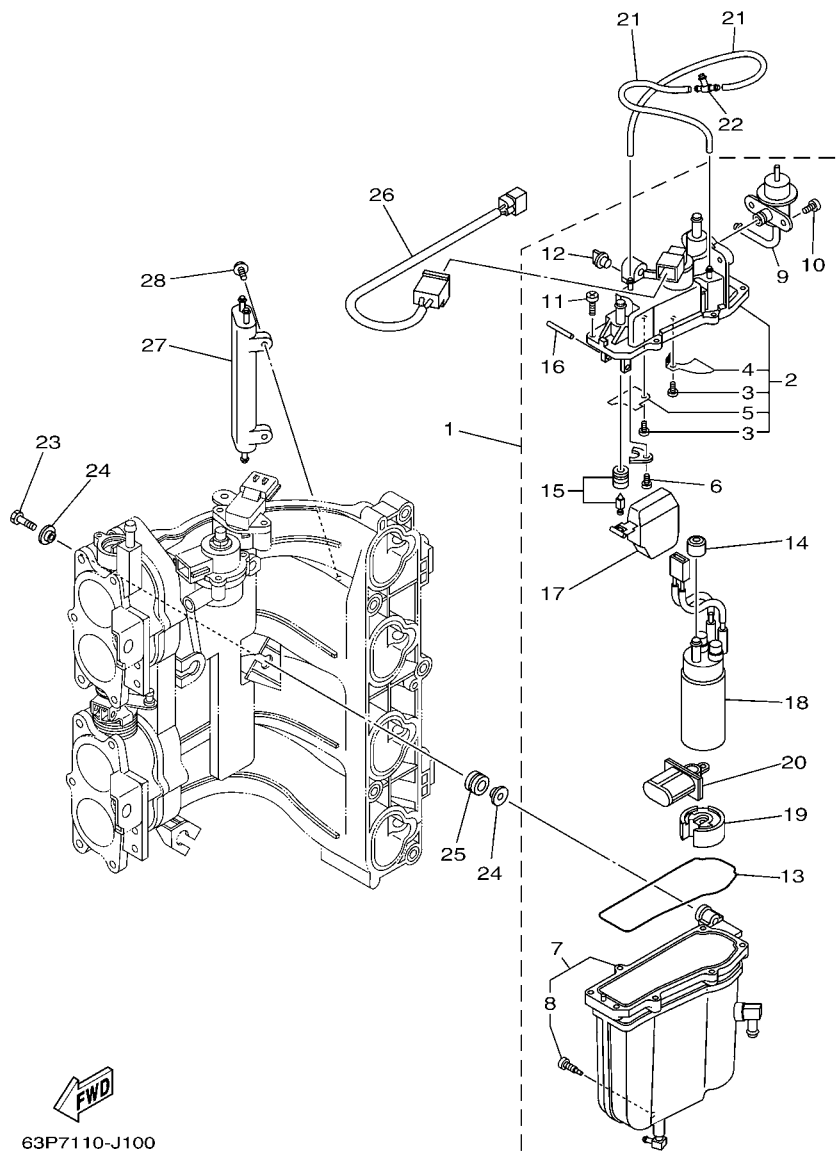

FIG. 9 INTAKE 3

REF. NO.	PART NO.	DESCRIPTION	63P5	64P5			REMARKS
1	63P-14200-21	INTAKE ASSY	1	1			EXCEPT FOR BRA
	63P-14200-31	INTAKE ASSY	1	1			FOR BRA
2	63P-13751-01	BODY, THROTTLE 1	1	1			EXCEPT FOR BRA
	63P-13751-11	BODY, THROTTLE 1	1	1			FOR BRA
3	69J-14321-00	.SCREW, THROTTLE	1	1			
4	68V-14331-00	.SPRING, THROTTLE VALVE	3	3			
5	68V-14323-00	.SCREW, AIR ADJUSTING	1	1			
6	6S1-85885-00	.THROTTLE SENSOR ASSY	1	1			
7	68V-81145-01	.SCREW 1	2	2			
8	68V-8182L-00	.O-RING 1	1	1			
9	3CF-14594-00	.NUT	2	2			
10	68V-14356-00	.WASHER, SPRING	1	1			
11	68V-14565-00	.SCREW	8	8			
12	63P-14291-00	BRACKET 1	1	1			
13	63P-13641-00	MANIFOLD 1	1	1			
14	63P-14496-00	BOLT	6	6			
15	97595-06516	BOLT, WITH WASHER	4	4			
16	63P-13645-00	GASKET, MANIFOLD 1	4	4			
17	6H4-41237-00	JOINT, LINK	1	1			
18	95380-05700	NUT	1	1			
19	682-41238-01	JOINT, LINK	1	1			
20	63P-13557-00	GASKET	2	2			
21	63P-14446-00	BOLT	2	2			
22	63P-13643-00	COVER, MANIFOLD	4	4			
23	63P-13761-00	INJECTOR	4	4			
24	68V-1410B-00	.PACKING KIT	1	1			
25	68V-13766-00	RUBBER, INJECTOR	4	4			EXCEPT FOR BRA

FIG. 10 FUEL INJECTION PUMP 1



63P7110-J100

REF. NO.	PART NO.	DESCRIPTION	63P5	64P5		REMARKS
1	63P-14180-01	FLOAT CHAMBER ASSY	1	1		EXCEPT FOR BRA
	63P-14180-11	FLOAT CHAMBER ASSY	1	1		FOR BRA
2	63P-14182-00	.COVER, FLOAT CHAMBER	1	1		EXCEPT FOR BRA
	63P-14182-10	.COVER, FLOAT CHAMBER	1	1		FOR BRA
3	4SV-24453-00	..SCREW	2	2		EXCEPT FOR BRA
	69J-24453-00	..SCREW	2	2		FOR BRA
4	63P-2411R-00	..PLATE 1	1	1		
5	63P-2411T-00	..PLATE 2	1	1		
6	4SV-24453-00	.SCREW	1	1		EXCEPT FOR BRA
	69J-24453-00	.SCREW	1	1		FOR BRA
7	63P-14181-00	.BODY, FLOAT CHAMBER 1	1	1		EXCEPT FOR BRA
	63P-14181-10	.BODY, FLOAT CHAMBER 1	1	1		FOR BRA
8	63P-14191-00	..PLUG, DRAIN	1	1		
9	63P-13906-00	.REGULATOR, PRESSURE	1	1		
10	63P-14565-00	.SCREW	2	2		
11	63P-14567-00	..SCREW	7	7		
12	69J-14225-01	.CAP	1	1		
13	63P-14984-00	.GASKET, FLOAT CHAMBER	1	1		EXCEPT FOR BRA
	63P-14984-10	.GASKET, FLOAT CHAMBER	1	1		FOR BRA
14	68V-13781-10	.DAMPER, PUMP	1	1		
15	63P-14546-00	.VALVE, NEEDLE	1	1		EXCEPT FOR BRA
	63P-14546-10	.VALVE, NEEDLE	1	1		FOR BRA
16	68V-14386-00	.PIN, FLOAT	1	1		
17	63P-14985-00	.FLOAT	1	1		
18	63P-13907-02	.FUEL PUMP COMP.	1	1		EXCEPT FOR BRA
	63P-13907-11	.FUEL PUMP COMP.	1	1		FOR BRA
19	63P-13784-00	.COVER, PUMP	1	1		EXCEPT FOR BRA

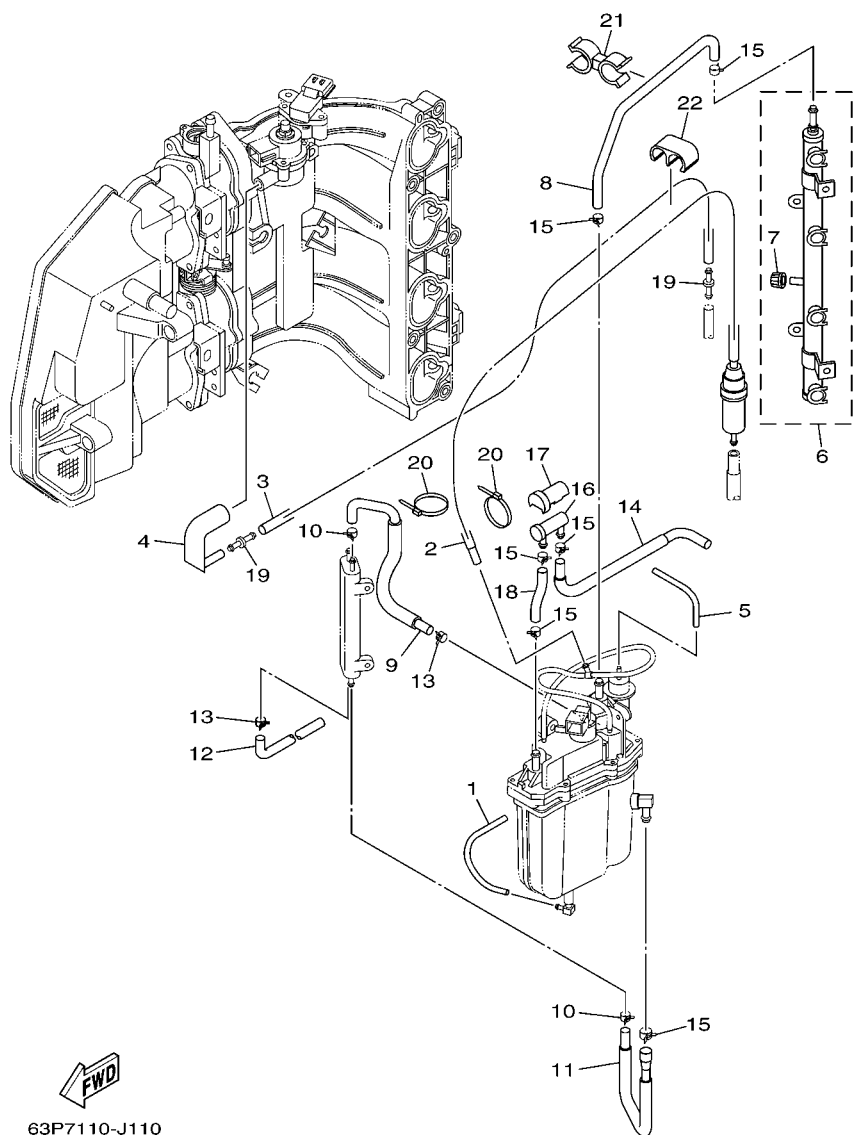

63P7110-J110

FIG. 11 FUEL INJECTION PUMP 2

REF. NO.	PART NO.	DESCRIPTION	63P5	64P5	REMARKS
1	63P-14149-00	PIPE	1	1	
2	63P-13971-00	PIPE, FUEL 1	1	1	
3	63P-13546-00	HOSE 2	1	1	
4	63P-13545-00	HOSE 1	1	1	
5	63P-13532-10	HOSE, VACUUM SENSING 3	1	1	
6	63P-13160-00	DELIVERY PIPE ASSY 1	1	1	
7	63P-14225-00	.CAP	1	1	
8	63P-13974-20	PIPE, FUEL 4	1	1	
9	63P-13976-00	PIPE, FUEL 6	1	1	EXCEPT FOR BRA
	63P-13976-20	PIPE, FUEL 6	1	1	FOR BRA
10	68V-2411M-00	CLIP	2	2	
11	63P-24317-00	PIPE 7	1	1	EXCEPT FOR BRA
	63P-24317-10	PIPE 7	1	1	FOR BRA
12	63P-2247B-00	HOSE 2	1	1	
13	68V-24519-00	CLIP	2	2	
14	63P-24325-00	PIPE 14	1	1	EXCEPT FOR BRA
	63P-24325-20	PIPE 14	1	1	FOR BRA
15	68V-13577-00	CLIP	6	6	
16	69J-24501-10	FILTER, FUEL	1	1	
17	69J-24599-10	CAP	1	1	
18	63P-13975-00	PIPE, FUEL 5	1	1	EXCEPT FOR BRA
	63P-13975-20	PIPE, FUEL 5	1	1	FOR BRA
19	6P2-13758-00	PIPE, JOINT	2	2	
20	68V-2481H-00	CLAMP	2	2	
21	63P-2417H-00	CLAMP 1	1	1	
22	63P-2417J-00	CLAMP 2	1	1	

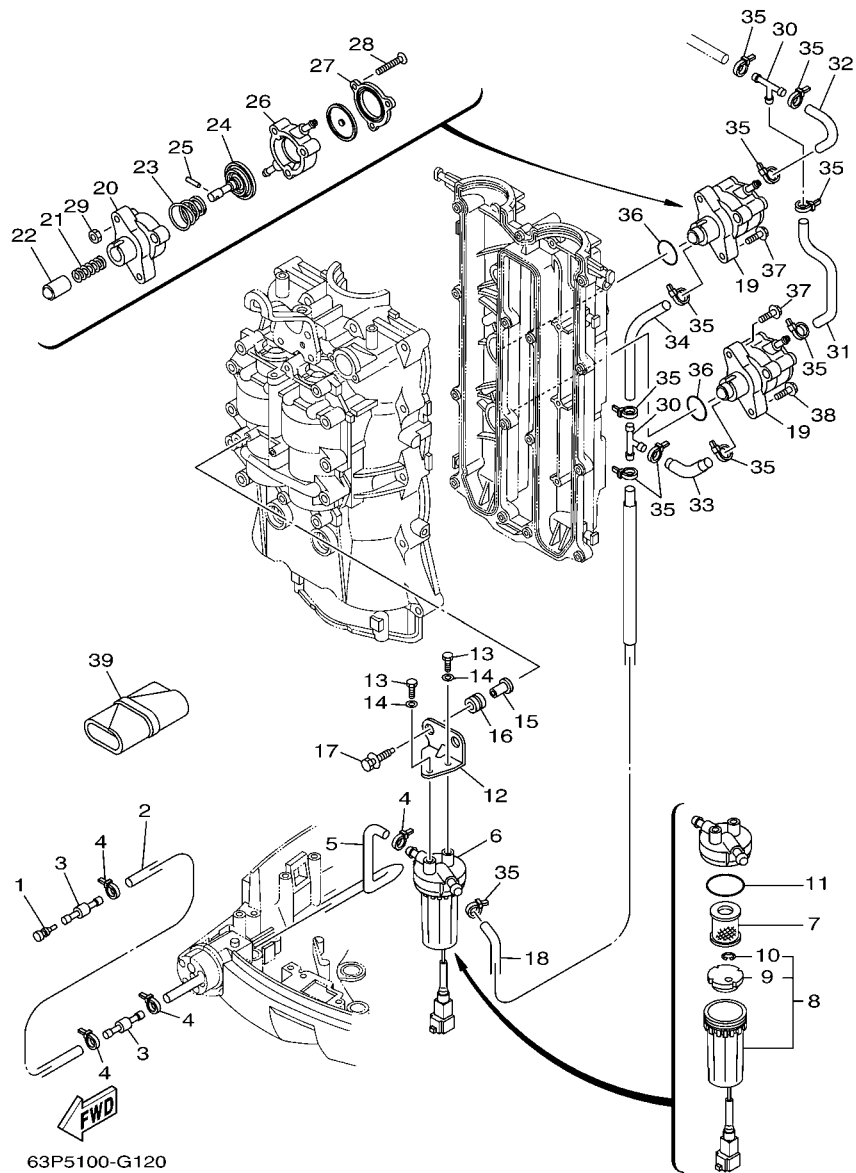

63P5100-G120

FIG. 12 FUEL 1

REF. NO.	PART NO.	DESCRIPTION	63P5	64P5		REMARKS
1	689-85547-00	DAMPER	1	1		
2	90445-13511	HOSE (L2000)	1	1		
3	6R3-24377-10	PIPE, JOINT 2	2	2		
4	90465-11M10	CLAMP	4	4		
5	63P-24316-00	PIPE 6	1	1		
6	6P3-24560-00	FILTER ASSY	1	1		
7	6P3-24563-00	.ELEMENT, FILTER	1	1		
8	6P3-24562-00	.CUP, FILTER	1	1		
9	6P3-24469-00	..FLOAT, WATER LEVEL	1	1		
10	6P3-24519-00	..CLIP	1	1		
11	6P3-24564-00	.GASKET	1	1		
12	63P-24566-00	BRACKET, FILTER	1	1		
13	97095-06014	BOLT	2	2		
14	92995-06600	WASHER	2	2		
15	90387-06M60	COLLAR	2	2		
16	90480-10M23	GROMMET	2	2		
17	90119-06071	BOLT, WITH WASHER	2	2		
18	63P-24311-10	PIPE, FUEL 1	1	1		
19	63P-24410-00	FUEL PUMP ASSY	2	2		
20	68V-24412-00	.BODY 1	1	1		
21	68V-24454-00	.SPRING	1	1		
22	63P-13131-00	.PLUNGER	1	1		
23	63P-24423-00	.SPRING, DIAPHRAGM	1	1		
24	68V-24411-00	.DIAPHRAGM	1	1		
25	68V-24374-00	.PIN	1	1		
26	68V-24413-00	.BODY 2	1	1		
27	63P-24414-00	.BODY 3	1	1		

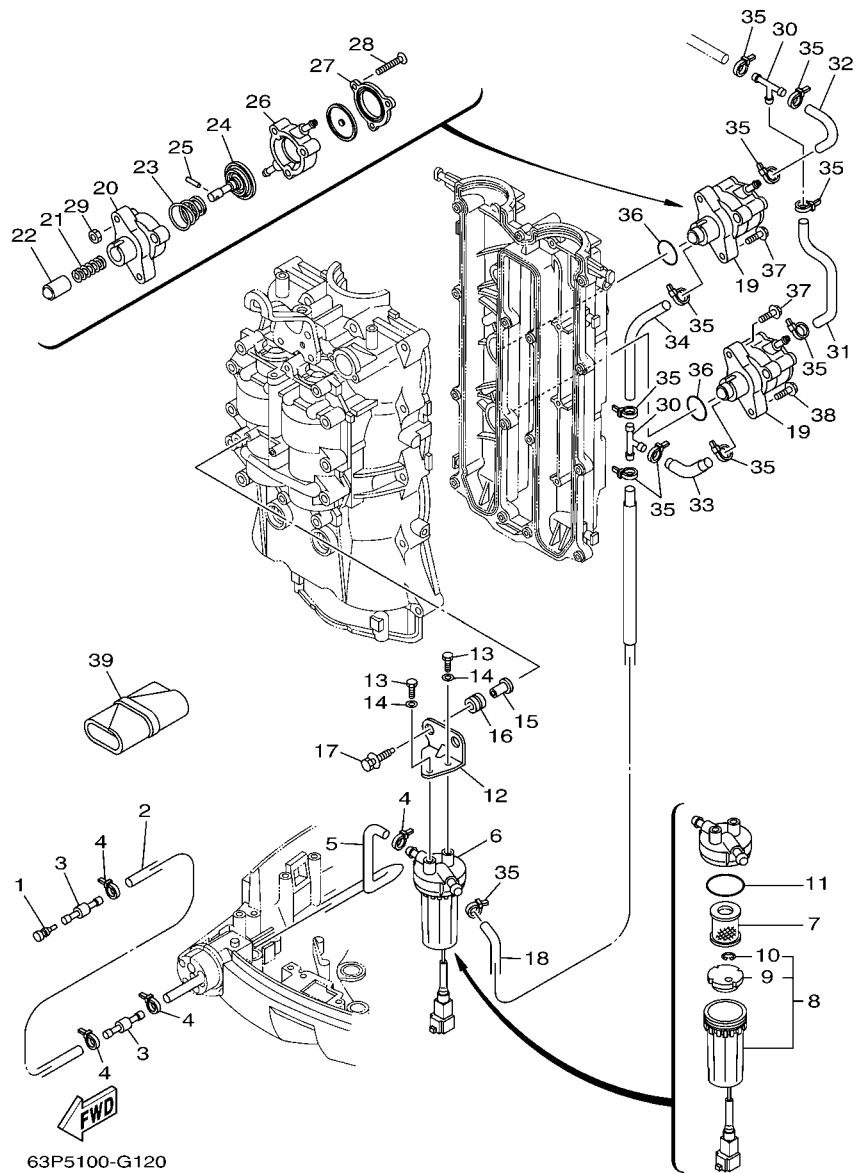
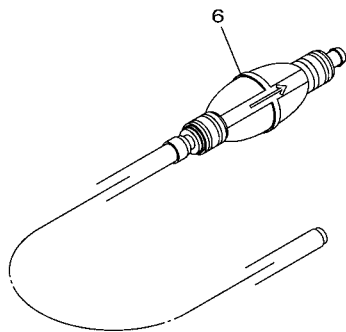
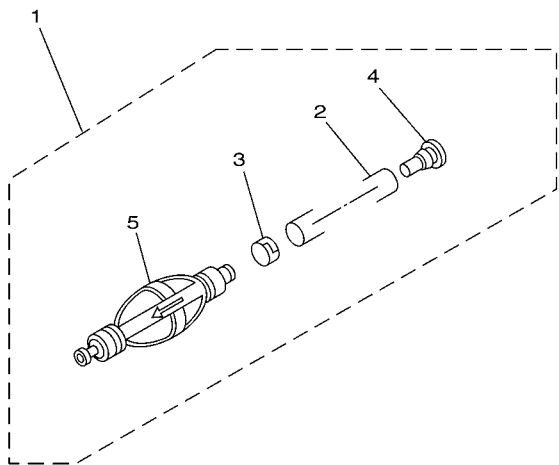

FIG. 12 FUEL 1

REF. NO.	PART NO.	DESCRIPTION	63P5	64P5			REMARKS
28	68V-24444-00	.SCREW	3	3			
29	68V-24149-00	.NUT	3	3			
30	6E5-24378-00	PIPE, JOINT 3	2	2			
31	63P-24314-00	PIPE 4	1	1			
32	63P-24315-00	PIPE 5	1	1			
33	63P-24312-10	PIPE 2	1	1			
34	63P-24313-10	PIPE 3	1	1			
35	90465-11M10	CLAMP	11	11			
36	93210-30682	O-RING	2	2			
37	90119-06M83	BOLT, WITH WASHER	3	3			
38	90119-06135	BOLT, WITH WASHER	1	1			
39	67F-28100-01	TOOL KIT	1	1			AP

FIG. 13 FUEL 2



REF. NO.	PART NO.	DESCRIPTION	63P5	64P5	REMARKS
1	6Y2-24307-50	FUEL PIPE COMP. 2	1	1	AP
2	90445-13M01	.HOSE (L2050)	1	1	
3	6E5-24351-51	.BAND 1	1	1	
4	90480-06M19	.GROMMET	1	1	
5	6Y2-24360-60	.PRIMER PUMP ASSY	1	1	
6	6YK-24307-42	FUEL PIPE COMP. 2	1	1	AP FOR CAR(CE)

63P1100-C120

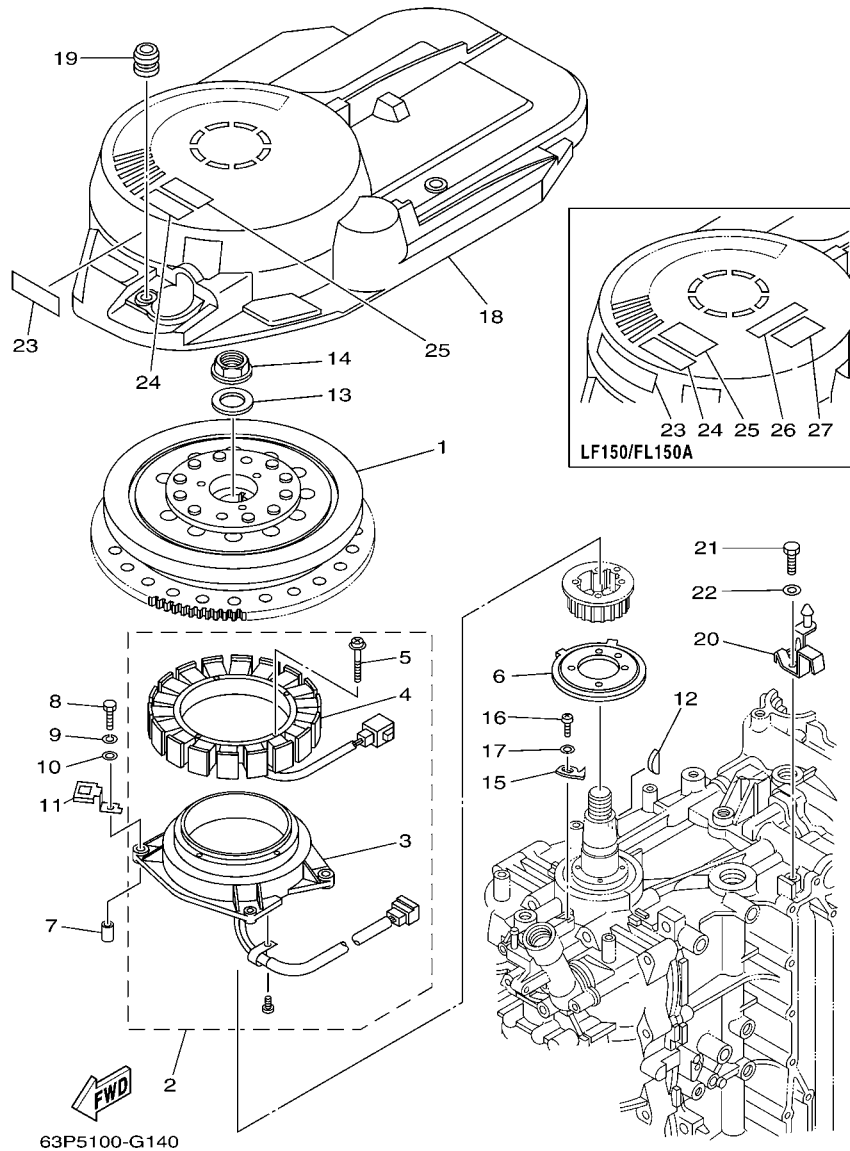

FIG. 14 GENERATOR

REF. NO.	PART NO.	DESCRIPTION	63P5	64P5			REMARKS
1	63P-81450-00	ROTOR ASSY	1	1			
2	63P-81460-00	BASE ASSY	1	1			
3	63P-85580-00	.COIL, PULSER	1	1			
4	63P-81410-00	.STATOR ASSY	1	1			
5	63D-81345-20	.SCREW, WITH WASHER (M6X30)	4	4			
6	63P-81673-01	ROTOR	1	1			
7	99530-08012	PIN, DOWEL	2	2			
8	97095-06035	BOLT	4	4			
9	92995-06100	WASHER, SPRING	4	4			
10	92995-06600	WASHER	4	4			
11	63P-81845-00	PLATE	2	2			
12	90280-05015	KEY, WOODRUFF	1	1			
13	90201-24014	WASHER, PLATE	1	1			
14	90179-24002	NUT	1	1			
15	6P2-81332-00	PLATE, TIMING	1	1			
16	97885-06010	SCREW, PAN HEAD	1	1			
17	92995-06600	WASHER	1	1			
18	63P-81337-00	COVER, FLYWHEEL	1	1			
19	663-82317-01	DAMPER, IGNITION COIL	3	3			
20	63P-8132G-00	PLATE	1	1			
21	97095-06016	BOLT	1	1			
22	92995-06600	WASHER	1	1			
23	63P-13437-41	MARK, CAUTION	1	1			FOR USA,OCE,BRA
	63P-13437-51	MARK, CAUTION	1	1			FOR CAN
	63P-13437-61	MARK, CAUTION	1	1			FOR CAR
24	6AH-81994-40	LABEL, SAFETY	1	1			
25	6AH-81994-50	LABEL, SAFETY	1	1			FOR CAN,CAR

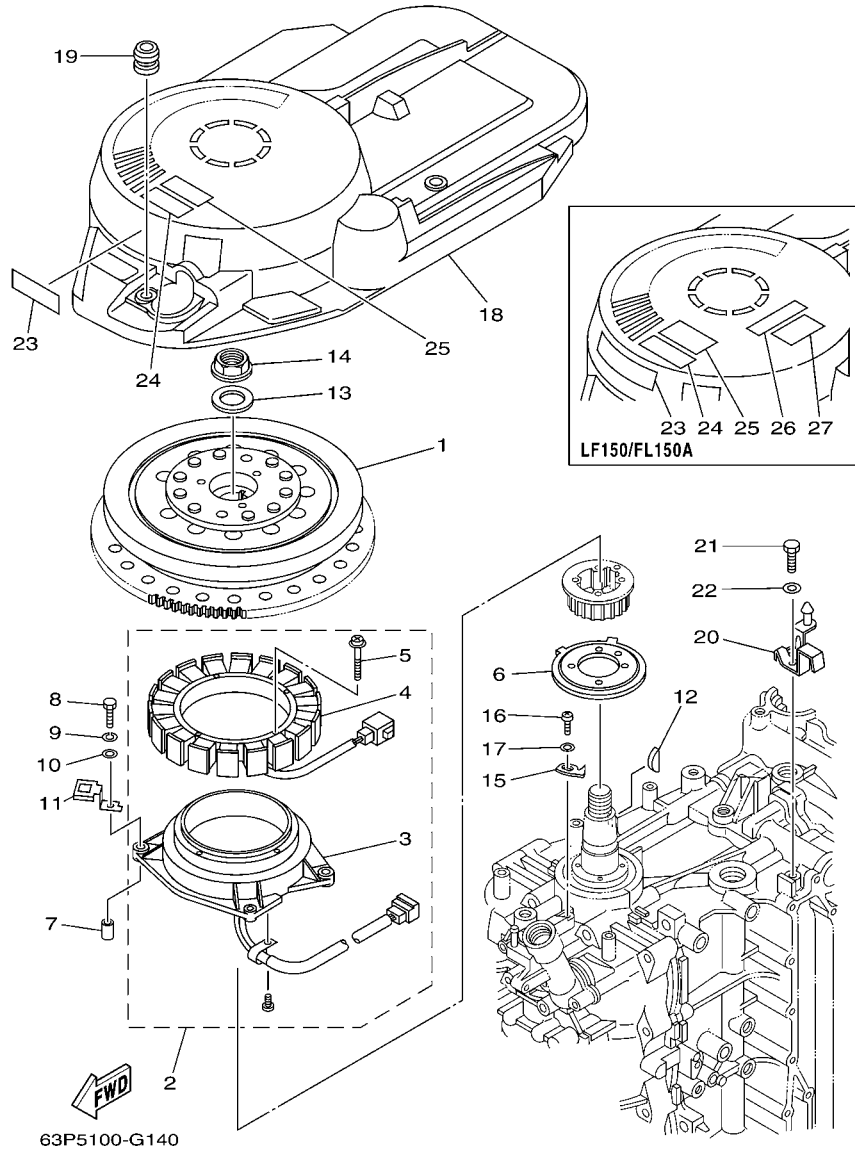
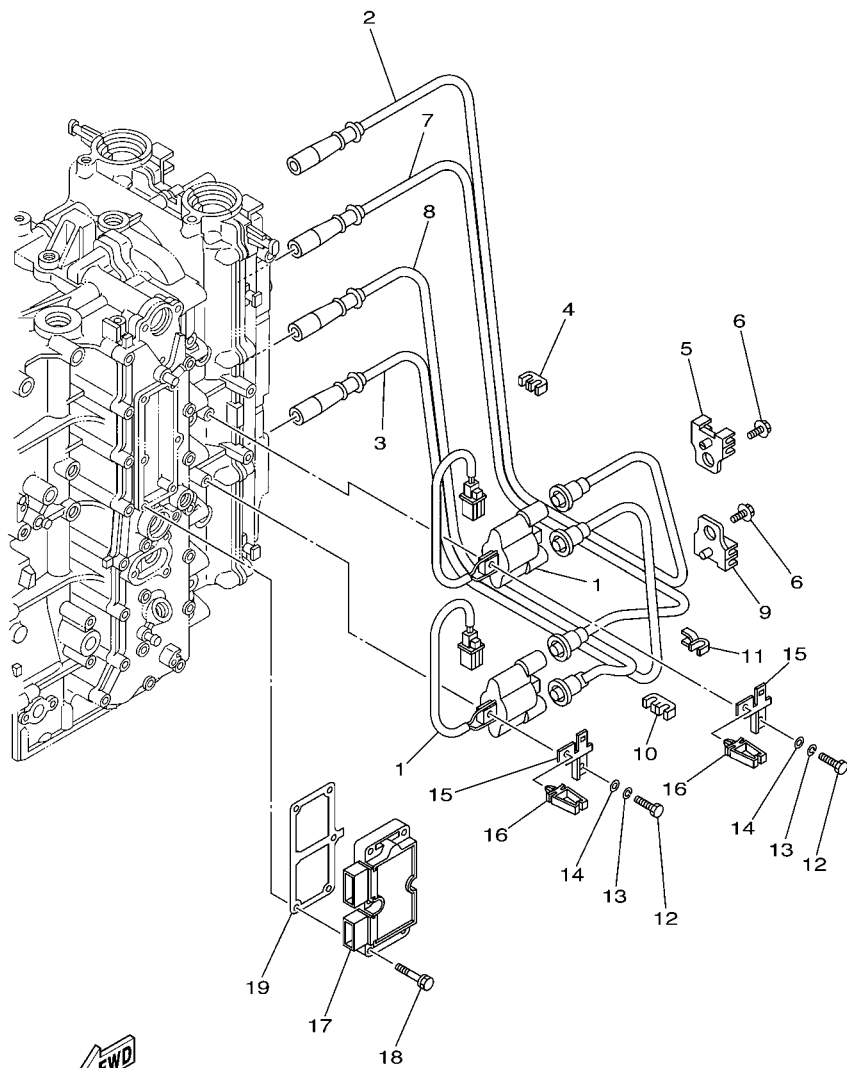

FIG. 14 GENERATOR

REF. NO.	PART NO.	DESCRIPTION	63P5	64P5		REMARKS
26	6K1-83623-41	MARK 3		1		
27	6K1-83623-50	MARK 3		1		FOR CAN,CAR



63P2100-D140

FIG. 15 ELECTRICAL 1

REF. NO.	PART NO.	DESCRIPTION	63P5	64P5			REMARKS
1	63P-82310-01	IGNITION COIL ASSY	2	2			
2	63P-82341-00	CORD, HIGH TENSION 1	1	1			
3	63P-82342-00	CORD, HIGH TENSION 2	1	1			
4	67F-82361-00	CLAMP, CORD	1	1			
5	67F-82362-00	CLAMP, CORD 2	1	1			
6	90119-06134	BOLT, WITH WASHER	2	2			
7	63P-82343-00	CORD, HIGH TENSION 3	1	1			
8	63P-82344-00	CORD, HIGH TENSION 4	1	1			
9	67F-82362-00	CLAMP, CORD 2	1	1			
10	67F-82361-00	CLAMP, CORD	1	1			
11	90464-07M41	CLAMP	1	1			
12	97095-06025	BOLT	4	4			
13	92995-06100	WASHER, SPRING	4	4			
14	92995-06600	WASHER	4	4			
15	63P-82388-00	PLATE	2	2			
16	90464-05141	CLAMP	2	2			
17	63P-81960-00	RECTIFIER & REGULATOR ASSY	1	1			
18	90119-06MA4	BOLT, WITH WASHER	6	6			
19	63P-81975-00	PLATE, RECTIFIER FITTING	1	1			

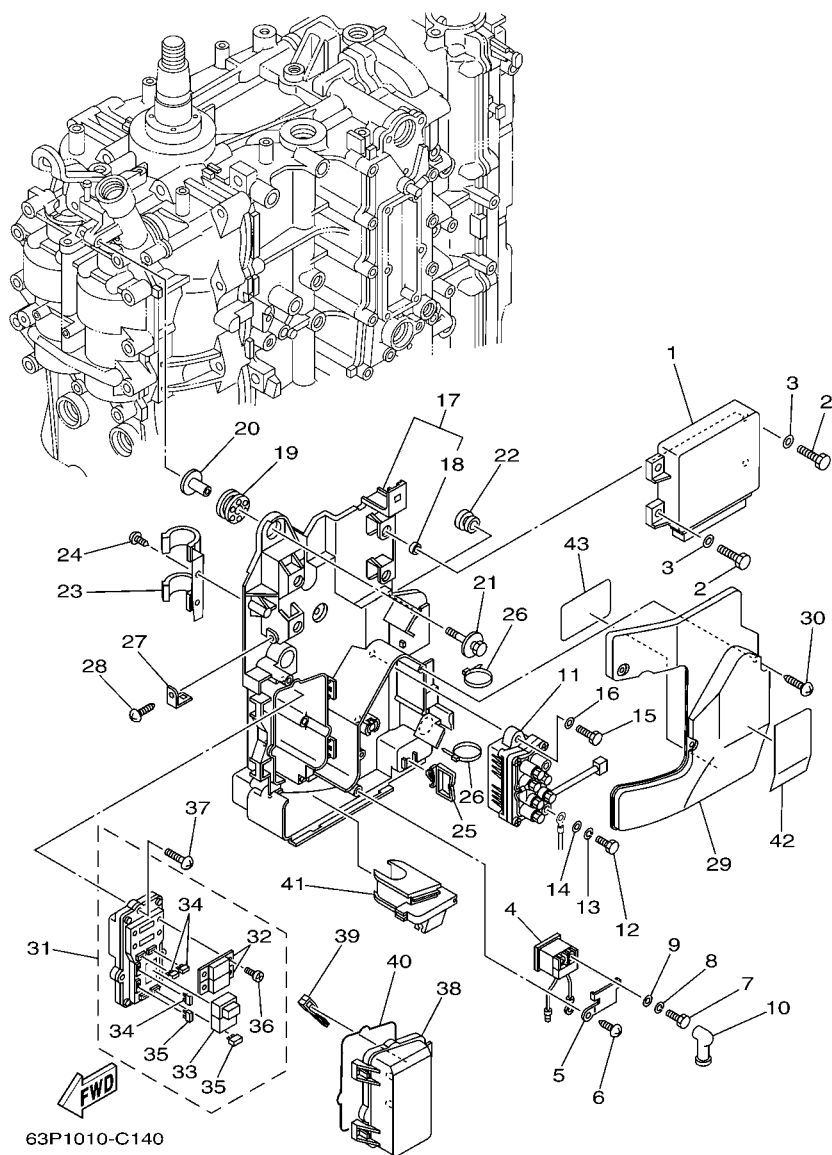

FIG. 16 ELECTRICAL 2

REF. NO.	PART NO.	DESCRIPTION	63P5	64P5	REMARKS
1	63P-8591A-33	ENGINE CONTROL UNIT ASSY	1	1	
	63P-8591A-60	ENGINE CONTROL UNIT ASSY	1	1	FOR CAR(CE)
	63P-8591A-70	ENGINE CONTROL UNIT ASSY	1	1	FOR BRA
2	97095-06016	BOLT	4	4	
3	92995-06600	WASHER	4	4	
4	68V-8194A-00	RELAY	1	1	
5	68V-81953-00	STAY, RELAY	1	1	
6	97780-60620	SCREW, TAPPING	1	1	
7	97095-06010	BOLT	2	2	
8	92995-06100	WASHER, SPRING	2	2	
9	92995-06600	WASHER	2	2	
10	6G5-82119-00	COVER, LEAD WIRE	2	2	
11	63P-81950-00	RELAY ASSY	1	1	
12	97095-06010	BOLT	2	2	
13	92995-06100	WASHER, SPRING	2	2	
14	92995-06600	WASHER	2	2	
15	97013-06020	BOLT	2	2	
16	92903-06600	WASHER, PLATE	2	2	
17	63P-81948-00	BRACKET	1	1	
18	90387-06010	.COLLAR	4	4	
19	68F-85516-01	SPACER	3	3	
20	90387-06176	COLLAR	3	3	
21	68F-85119-00	BOLT	3	3	
22	90480-10627	GROMMET	1	1	
23	63P-82594-00	CLAMP	1	1	
24	97780-60620	SCREW, TAPPING	1	1	
25	90464-23199	CLAMP	1	1	

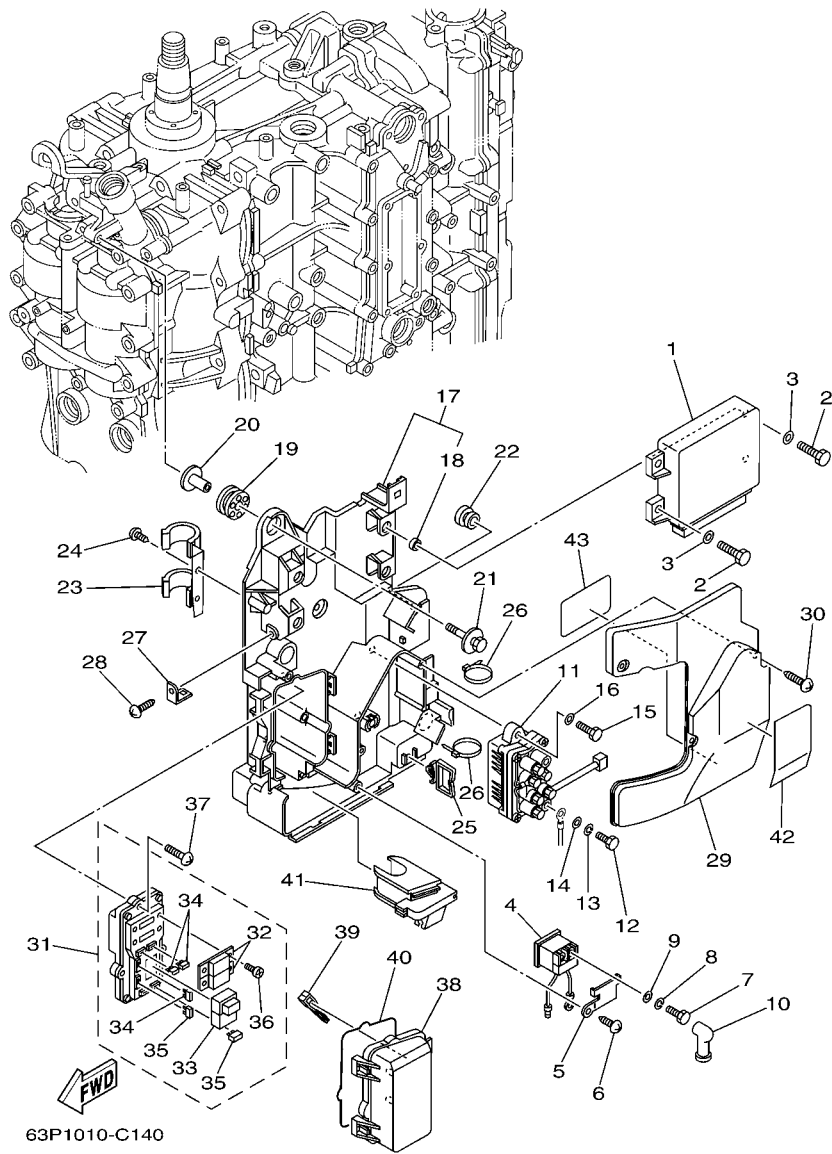
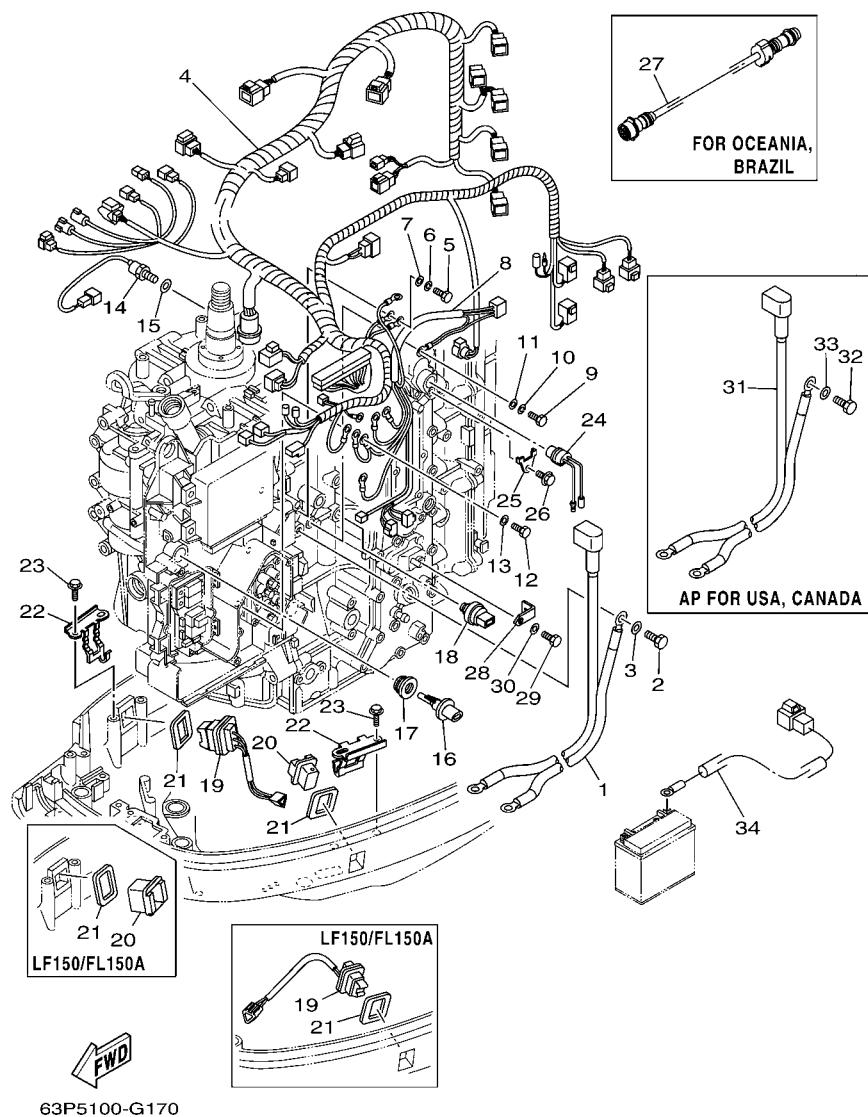

FIG. 16 ELECTRICAL 2

REF. NO.	PART NO.	DESCRIPTION	63P5	64P5			REMARKS
26	90465-13M18	CLAMP	3	3			
27	68V-85548-00	HOLDER	1	1			
28	97780-60620	SCREW, TAPPING	1	1			
29	63P-81942-00	COVER	1	1			
30	90169-05M00	SCREW, TRUSS HEAD TAPPING	3	3			
31	63P-82170-00	FUSE BOX ASSY	1	1			
32	63P-82151-00	.FUSE (50A)	2	2			
33	68F-8195A-00	.RELAY ASSY	1	1			
34	67F-82151-00	.FUSE (20A)	3	3			
35	67F-82151-10	.FUSE (30A)	2	2			
36	68F-82846-00	.SCREW, PAN HEAD (M5)	4	4			
37	97780-50620	SCREW, TAPPING	3	3			
38	60V-85544-00	CASE	1	1			
39	67F-2812A-00	PULLER, FUSE	1	1			
40	60V-82157-00	DAMPER	1	1			
41	63P-81336-00	GROMMET	1	1			
42	63P-81919-00	GRAPHIC, REGULATOR	1	1			
43	63P-81919-10	GRAPHIC, REGULATOR	1	1			

FIG. 17 ELECTRICAL 3



REF. NO.	PART NO.	DESCRIPTION	63P5	64P5	REMARKS
1	63P-82105-00	WIRE HARNESS	1	1	FOR OCE,CAR,BRA
2	97095-08016	BOLT	1	1	FOR OCE,CAR,BRA
3	92995-08600	WASHER	1	1	FOR OCE,CAR,BRA
4	63P-82590-30	WIRE HARNESS ASSY	1	1	
5	97095-06020	BOLT	1	1	
6	92995-06100	WASHER, SPRING	1	1	
7	92995-06600	WASHER	1	1	
8	63P-8259M-00	WIRE HARNESS ASSY 2	1	1	
9	97095-06020	BOLT	1	1	
10	92995-06100	WASHER, SPRING	1	1	
11	92995-06600	WASHER	1	1	
12	97095-06012	BOLT	1	1	
13	92995-06600	WASHER	1	1	
14	61A-85790-00	THERMOSENSOR ASSY	1	1	
15	92990-10600	WASHER, PLATE	1	1	
16	63P-85886-00	SENSOR, AIR TEMPERATURE	1	1	
17	63P-14435-00	GROMMET	1	1	
18	69J-83651-01	SENDER, OIL PRESSURE	1	1	
19	69J-82563-00	TRIM & TILT SWITCH ASSY	1	1	
20	69J-42723-00-8D	COVER, BOTTOM	1	1	
21	69J-82587-00	GASKET	2	2	
22	63P-83614-00	BRACKET	2	2	
23	90109-06M86	BOLT	4	4	
24	6P2-82560-01	THERMO SWITCH ASSY	1	1	
25	6E9-82588-00	PLATE	1	1	
26	90109-06M80	BOLT	1	1	
27	688-8258A-10	EXTENSION, WIRE HARNESS (2M)	1		FOR OCE,BRA (10P)

FIG. 17 ELECTRICAL 3

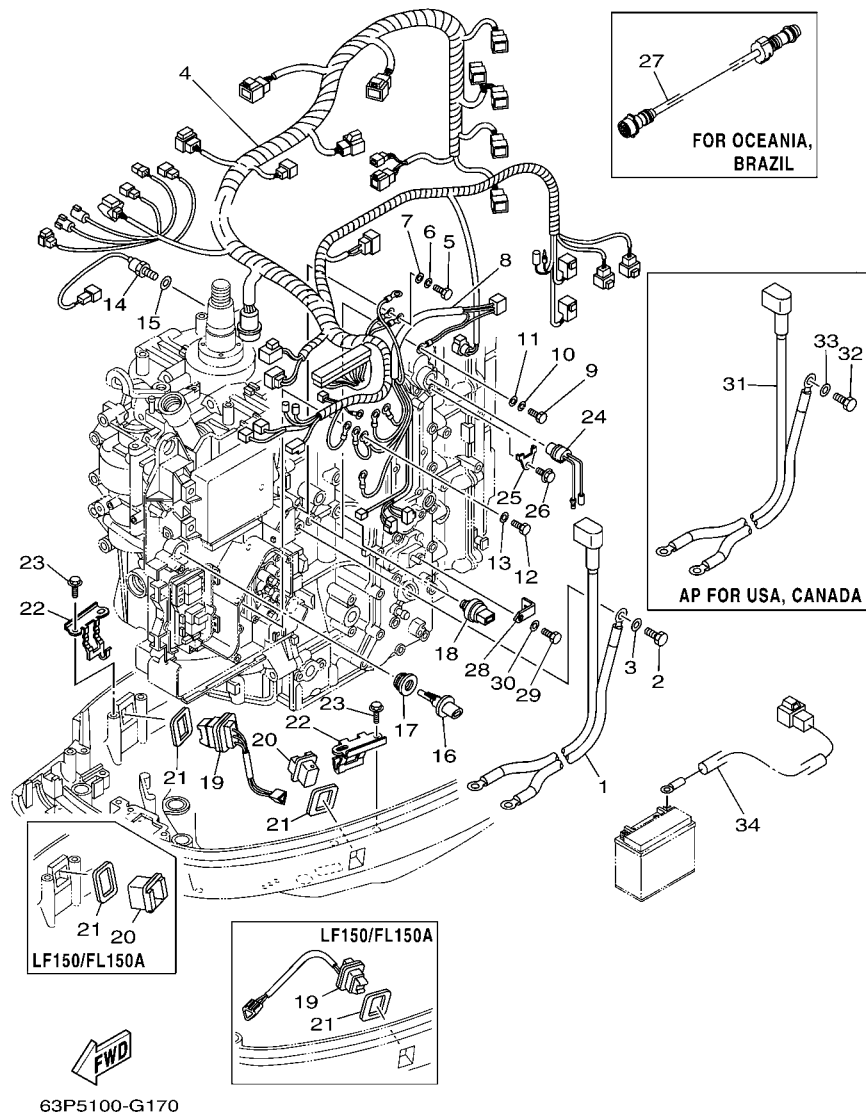

REF. NO.	PART NO.	DESCRIPTION	63P5	64P5		REMARKS
28	63P-8366P-00	BRACKET 4	1	1		
29	97095-06012	BOLT	1	1		
30	92995-06600	WASHER	1	1		
31	63P-82105-00	WIRE HARNESS	1	1		AP FOR USA,CAN
32	97095-08016	BOLT	1	1		AP FOR USA,CAN
33	92995-08600	WASHER	1	1		AP FOR USA,CAN
34	68F-81949-00	WIRE, LEAD (ISOLATOR CABLE)	1	1		AP
<hr style="border-top: 1px dashed black;"/>						
<hr style="border-top: 1px dashed black;"/>						
<hr style="border-top: 1px dashed black;"/>						
<hr style="border-top: 1px dashed black;"/>						
<hr style="border-top: 1px dashed black;"/>						
<hr style="border-top: 1px dashed black;"/>						
<hr style="border-top: 1px dashed black;"/>						
<hr style="border-top: 1px dashed black;"/>						
<hr style="border-top: 1px dashed black;"/>						
<hr style="border-top: 1px dashed black;"/>						

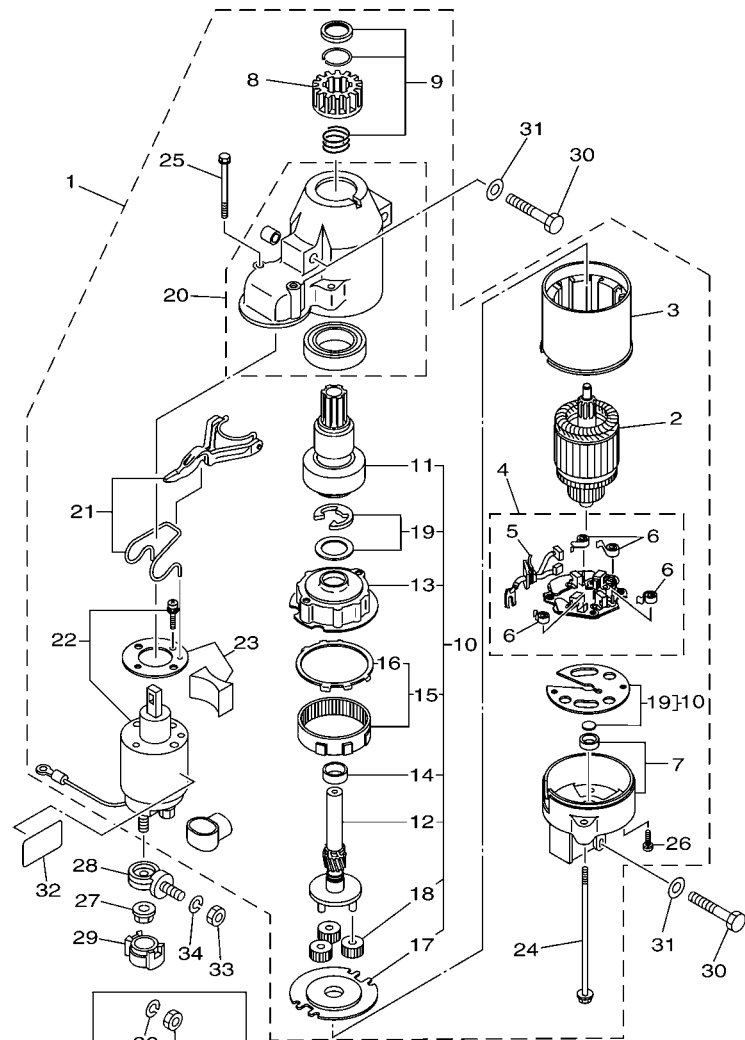

AP FOR USA,
CANADA

63P5100-G180

FIG. 18 STARTING MOTOR

REF. NO.	PART NO.	DESCRIPTION	63P5	64P5	REMARKS
1	63P-81800-00	STARTING MOTOR ASSY	1	1	
2	67F-81850-00	.ARMATURE ASSY	1	1	
3	67F-81810-00	.STATOR ASSY	1	1	
4	69J-81840-00	.BRUSH HOLDER ASSY	1	1	
5	69J-81801-00	..BRUSH SET	1	1	
6	67F-81813-00	..SPRING, BRUSH	4	4	
7	68F-81820-00	.REAR BRACKET ASSY	1	1	
8	67F-81808-00	.PINION ASSY	1	1	
9	67F-81857-00	.PINION STOPPER SET	1	1	
10	67F-81807-00	.GEAR ASSY, STARTING MOTOR	1	1	
11	67F-81832-00	..CLUTCH, OVER RUN	1	1	
12	67F-81836-00	..SHAFT, PINION	1	1	
13	67F-81821-00	..BRACKET, CENTER 1	1	1	
14	67F-81841-00	..BEARING	1	1	
15	67F-81891-00	..GEAR, RING	1	1	
16	67F-8183R-00	...GASKET	1	1	
17	67F-81830-00	..BRACKET, CENTER 2	1	1	
18	60V-8183T-00	..GEAR, IDLER	3	3	
19	67F-81809-00	..WASHER KIT	1	1	
20	69J-81842-00	.COVER	1	1	
21	69J-81839-00	.LEVER ASSY	1	1	
22	63P-81941-00	.STARTER RELAY ASSY	1	1	
23	69J-81869-00	.COVER, DUST	1	1	
24	6K7-81826-11	.BOLT	2	2	
25	69J-81828-00	.BOLT 2	2	2	
26	67F-81846-00	.SCREW	2	2	
27	90179-08003	NUT	1	1	

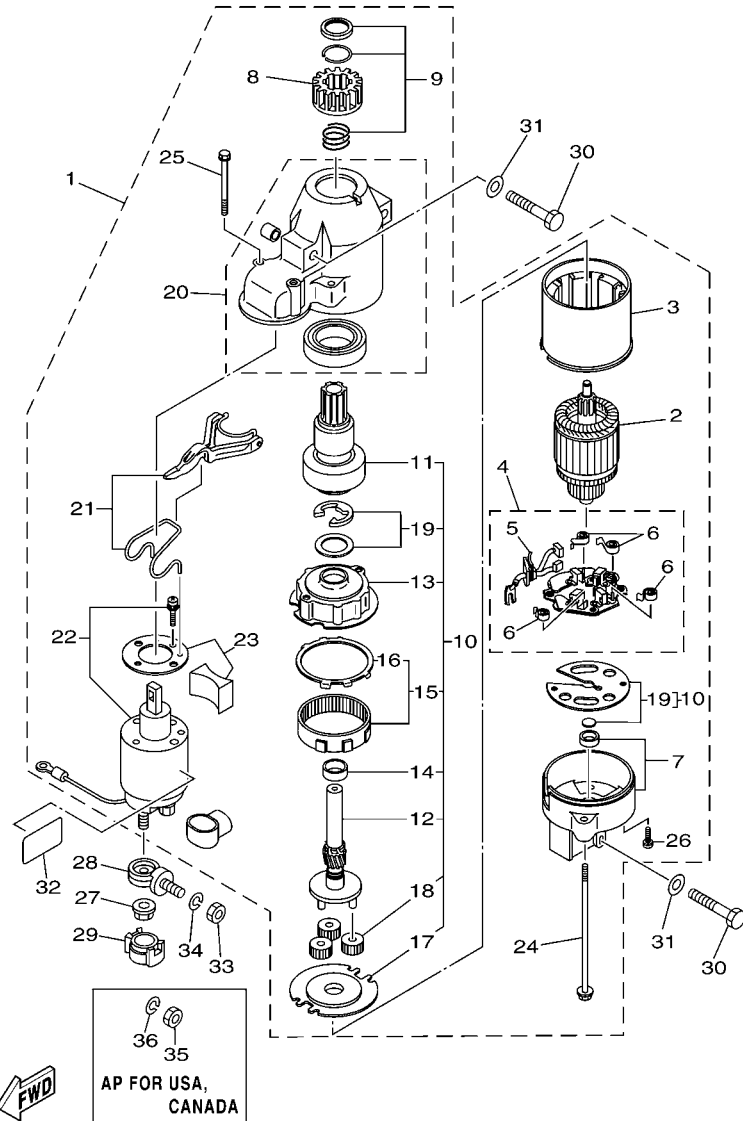

63P5100-G180

FIG. 18 STARTING MOTOR

REF. NO.	PART NO.	DESCRIPTION	63P5	64P5			REMARKS
28	60V-81925-00	TERMINAL	1	1			
29	68F-82582-00	COVER, WIRE HARNESS	1	1			
30	97013-08045	BOLT	3	3			
31	92903-08600	WASHER, PLATE	3	3			
32	67F-83627-01	LABEL, CAUTION 7	1	1			
33	95333-08600	NUT	1	1			FOR OCE,CAR,BRA
34	92903-08100	WASHER, SPRING	1	1			FOR OCE,CAR,BRA
35	95333-08600	NUT	1	1			AP FOR USA,CAN
36	92903-08100	WASHER, SPRING	1	1			AP FOR USA,CAN

FIG. 19 BOTTOM COWLING

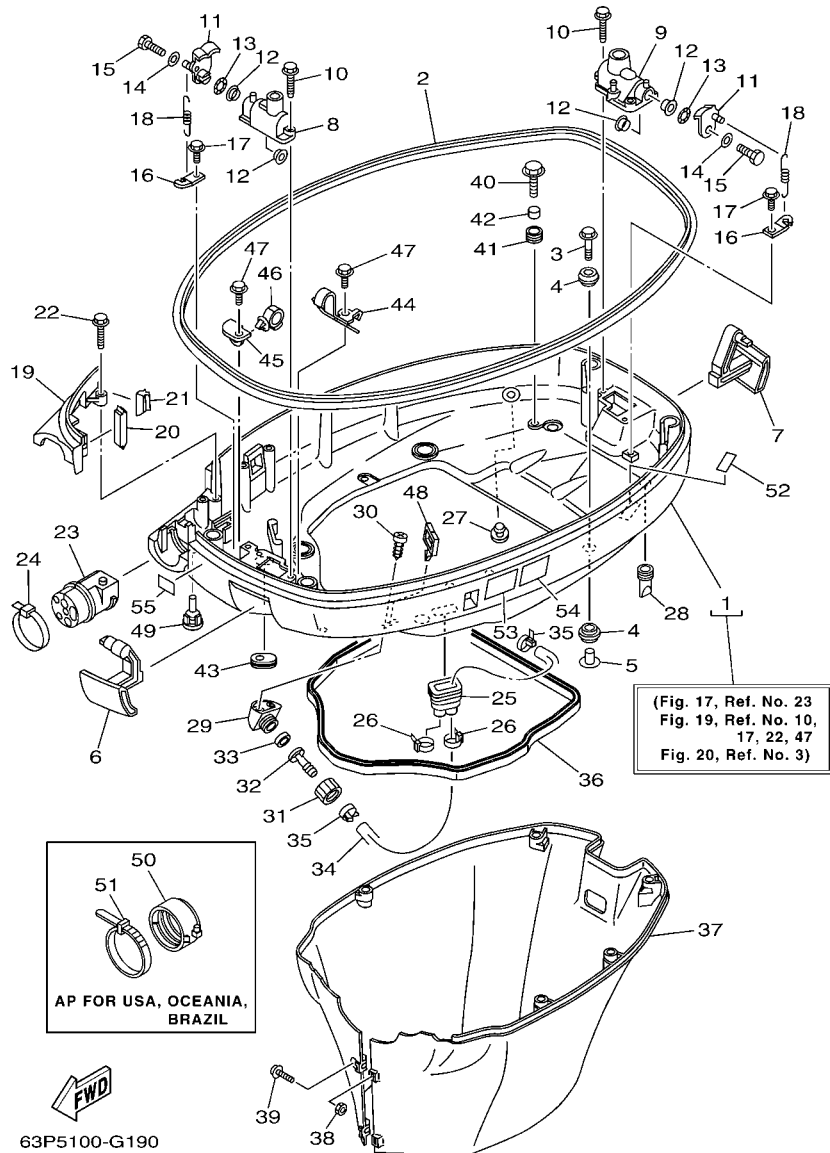

REF. NO.	PART NO.	DESCRIPTION	63P5	64P5	REMARKS
1	63P-42710-01-8D	BOTTOM COWLING ASSY	1	1	
2	63P-42615-00	SEAL	1	1	
3	90119-08M22	BOLT, WITH WASHER	4	4	
4	90480-22M81	GROMMET	8	8	
5	90387-08M37	COLLAR	4	4	
6	63P-42815-00-8D	LEVER, CLAMP	1	1	
7	63P-42816-00-8D	LEVER, CLAMP	1	1	
8	68F-42828-03-94	PLATE, CLAMP	1	1	
9	63P-42828-00-94	PLATE, CLAMP	1	1	
10	90109-06M82	BOLT	4	4	
11	63P-42818-01	LEVER, CLAMP	2	2	
12	90386-15M73	BUSH	4	4	
13	90206-15M18	WASHER, WAVE	2	2	
14	90201-06068	WASHER, PLATE	2	2	
15	97095-06020	BOLT	2	2	
16	64D-43144-00	HOOK, SPRING	2	2	
17	90109-06M86	BOLT	2	2	
18	90506-16M34	SPRING, TENSION	2	2	
19	63P-42738-00-8D	PLATE, FITTING	1	1	
20	63P-42717-00	RUBBER, SEAL 2	1	1	
21	63P-42718-00	RUBBER, SEAL 3	1	1	
22	90109-06M82	BOLT	2	2	
23	63P-42725-00	GROMMET	1	1	
24	90465-13M30	CLAMP	1	1	FOR CAN, CAR
25	6H1-42726-21	GROMMET	1	1	
26	90465-11M10	CLAMP	2	2	
27	6P2-44391-00	NIPPLE, HOSE	1	1	

FIG. 19 BOTTOM COWLING

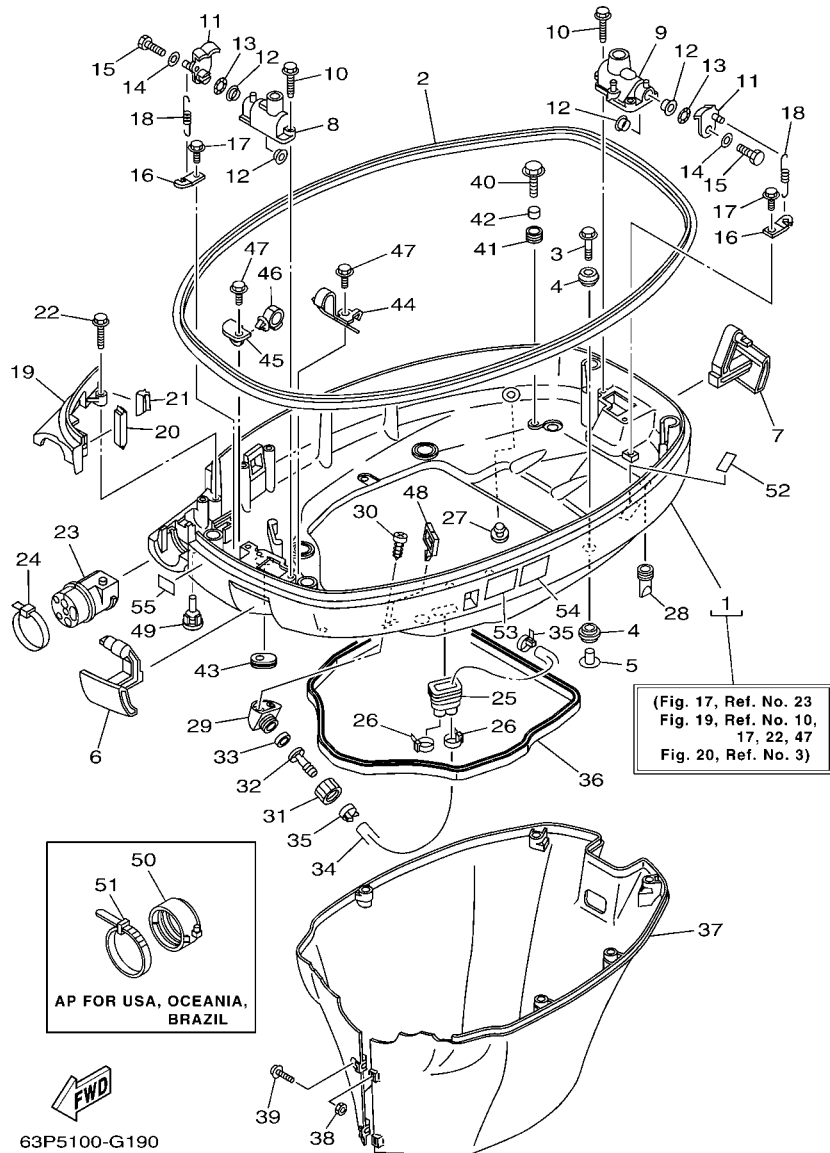

REF. NO.	PART NO.	DESCRIPTION	63P5	64P5	REMARKS
28	61A-42717-00	RUBBER, SEAL 2	4	4	
29	68T-12572-00	ADAPTER	1	1	
30	97780-60520	SCREW, TAPPING	2	2	
31	6R3-12581-00	JOINT, HOSE 1	1	1	
32	6R3-12582-00	JOINT, HOSE 2	1	1	
33	6R3-12583-00	GASKET, HOSE JOINT	1	1	
34	63P-42541-00	PIPE 1	1	1	
35	90465-11M10	CLAMP	2	2	
36	63P-42716-00	RUBBER, SEAL 1	1	1	
37	63P-42741-01-8D	APRON	1	1	
38	95380-06600	NUT, HEXAGON	2	2	
39	90159-06M28	SCREW, WITH WASHER	2	2	
40	90109-06M80	BOLT	4	4	
41	90480-13M24	GROMMET	4	4	
42	90387-06M43	COLLAR	4	4	
43	61A-42727-00	GROMMET	1	1	
44	63P-42811-01	STAY	1	1	
45	63P-42756-00	STAY, CLAMP	1	1	
46	90464-20181	CLAMP	1	1	
47	90109-06M86	BOLT	2	2	
48	90464-23199	CLAMP	1	1	
49	6H4-42748-00	GROMMET	2	2	
50	68F-42753-00	FASTNER	1	1	AP USA,OCE,BRA
51	90464-20258	CLAMP	1	1	AP USA,OCE,BRA
52	67F-82377-00	LABEL	1	1	
53	6AH-42794-40	LABEL, WARNING (GENERAL)	1	1	
54	6AH-42794-50	LABEL, WARNING (GENERAL)	1	1	FOR CAN,CAR

FIG. 19 BOTTOM COWLING

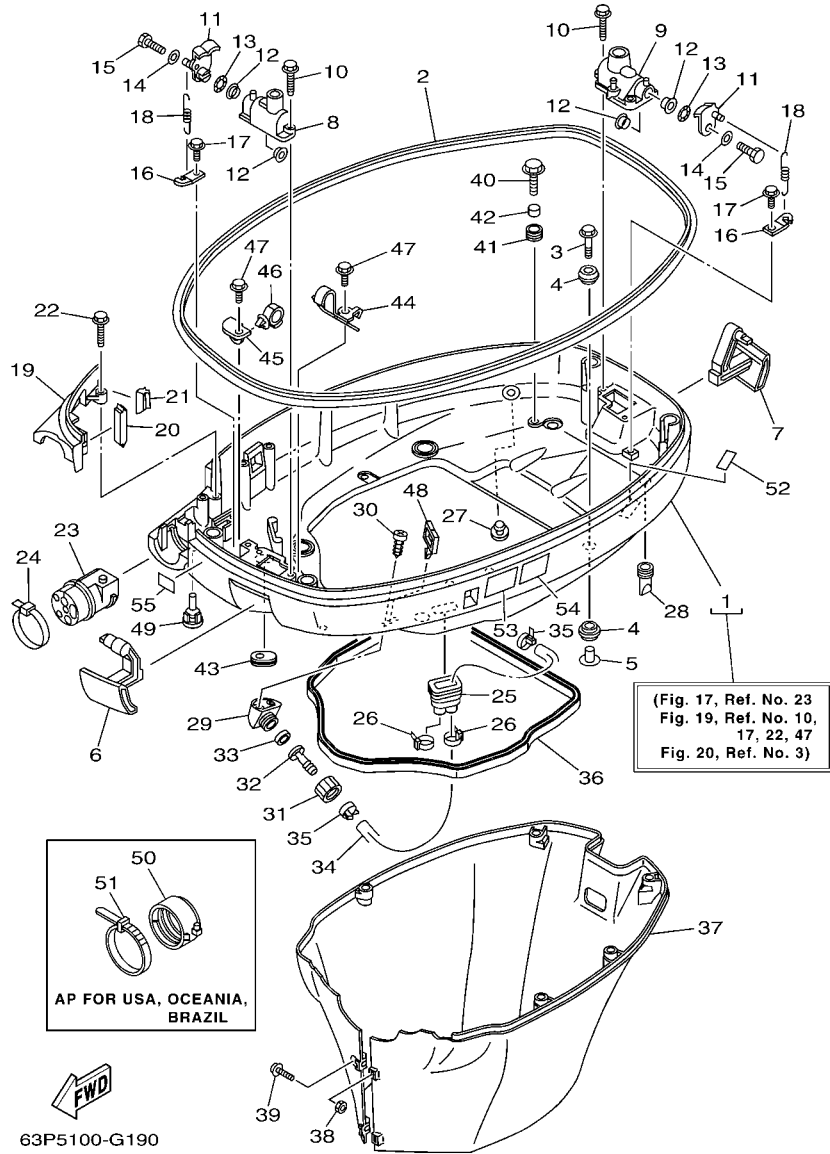

REF. NO.	PART NO.	DESCRIPTION	63P5	64P5			REMARKS
55	6AH-81996-00	MARK	1	1			

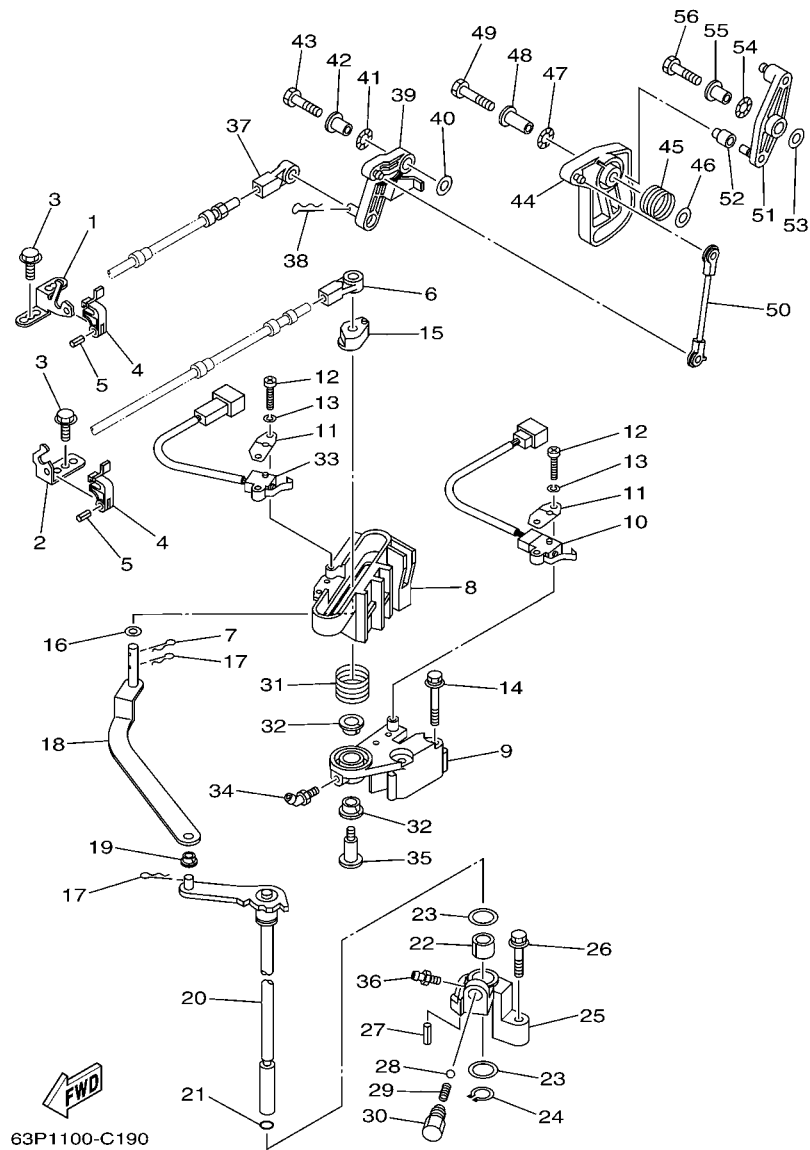

63P1100-C190

FIG. 20 CONTROL

REF. NO.	PART NO.	DESCRIPTION	63P5	64P5	REMARKS
1	63P-48531-00	BRACKET, REMOTE CONTROL 1	1	1	
2	63P-48532-00	BRACKET, REMOTE CONTROL 2	1	1	
3	90109-06M86	BOLT	3	3	
4	63P-48538-00	CLAMP, CABLE 1	2	2	
5	91690-30010	PIN, SPRING	2	2	
6	6E5-48344-00	CABLE END, REMOTE CONTROL	1	1	
7	90468-18008	CLIP	1	1	
8	63P-44176-00-1S	BRACKET	1	1	
9	63P-44117-00-1S	BRACKET	1	1	
10	69J-8259F-00	SWITCH ASSY	1	1	
11	61A-82588-01	PLATE	2	2	
12	97885-04016	SCREW, PAN HEAD	4	4	
13	92995-04100	WASHER	4	4	
14	97595-06550	BOLT, WITH WASHER	2	2	
15	63P-44122-00	BUSHING, SHIFT ROD LEVER	1	1	
16	90202-08M20	WASHER, PLATE	1	1	
17	90468-18008	CLIP	2	2	
18	63P-44121-00	LEVER, SHIFT ROD	1	1	
19	90386-06M12	BUSH	1	1	
20	63P-44120-00	HANDLE GEAR SHIFT ASSY	1	1	
21	93210-09165	O-RING	1	1	
22	90386-16M66	BUSH	1	1	
23	90202-16061	WASHER, PLATE	2	2	
24	93410-16006	CIRCLIP	1	1	
25	63P-44118-00-8D	BRACKET	1	1	
26	97575-06535	BOLT, WITH WASHER	1	1	
27	91690-30010	PIN, SPRING	1	1	

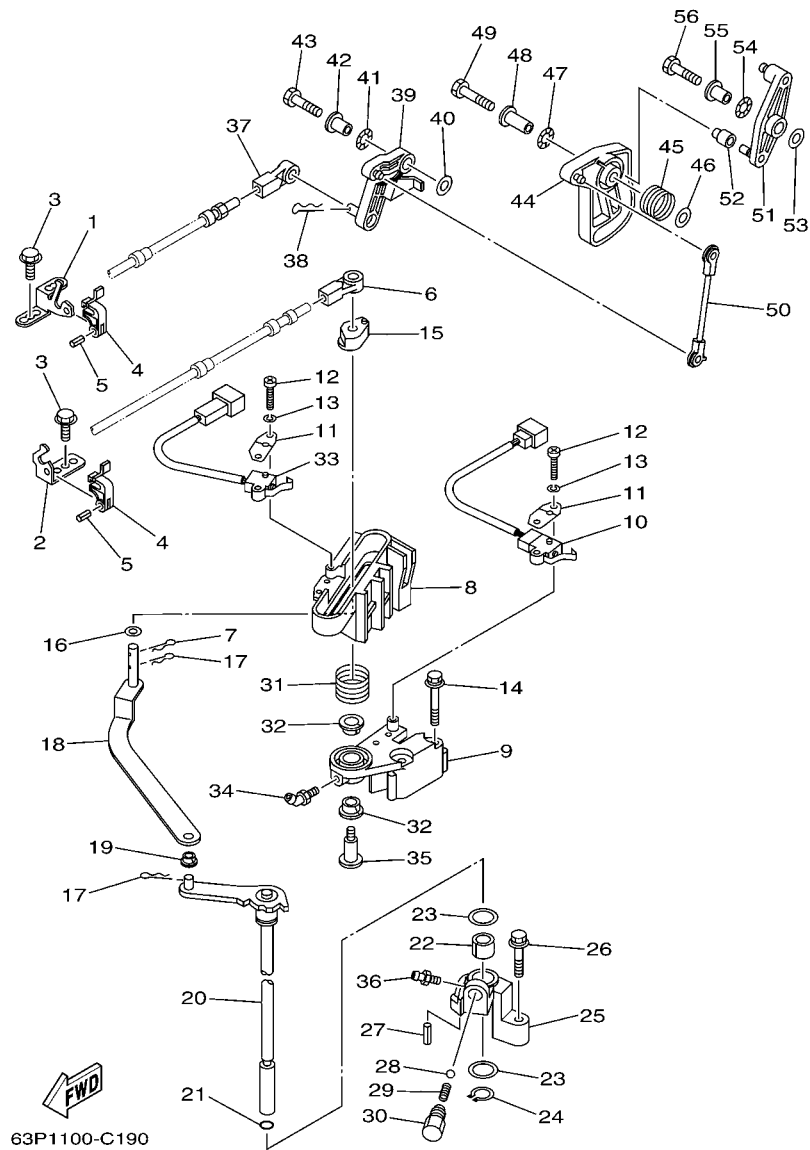

63P1100-C190

FIG. 20 CONTROL

REF. NO.	PART NO.	DESCRIPTION	63P5	64P5	REMARKS
28	93501-04M02	BALL	1	1	
29	90501-12082	SPRING, COMPRESSION	1	1	
30	648-42715-00	BUSHING	1	1	
31	90508-20M31	SPRING, TORSION	1	1	
32	90386-12069	BUSH	2	2	
33	60V-8259F-00	SWITCH ASSY	1	1	
34	93700-06M01	NIPPLE, GREASE	1	1	
35	90109-08019	BOLT	1	1	
36	93700-06M03	NIPPLE, GREASE	1	1	
37	6E5-48344-00	CABLE END, REMOTE CONTROL	1	1	
38	90468-18008	CLIP	1	1	
39	63P-42154-00	LEVER, THROTTLE CONTROL	1	1	
40	90201-06M31	WASHER, PLATE	1	1	
41	90206-10M04	WASHER, WAVE	1	1	
42	90387-06M29	COLLAR	1	1	
43	97095-06025	BOLT	1	1	
44	63P-41213-00	CAM, ACCEL.	1	1	
45	69J-44135-00	SPRING	1	1	
46	90201-06M31	WASHER, PLATE	1	1	
47	90206-10M04	WASHER, WAVE	1	1	
48	90387-06M82	COLLAR	1	1	
49	97095-06035	BOLT	1	1	
50	63P-41237-00	JOINT, LINK	1	1	
51	63P-42157-00	LEVER, THROTTLE	1	1	
52	68V-42171-00	BUSHING	1	1	
53	90201-06M31	WASHER, PLATE	1	1	
54	90206-10M04	WASHER, WAVE	1	1	

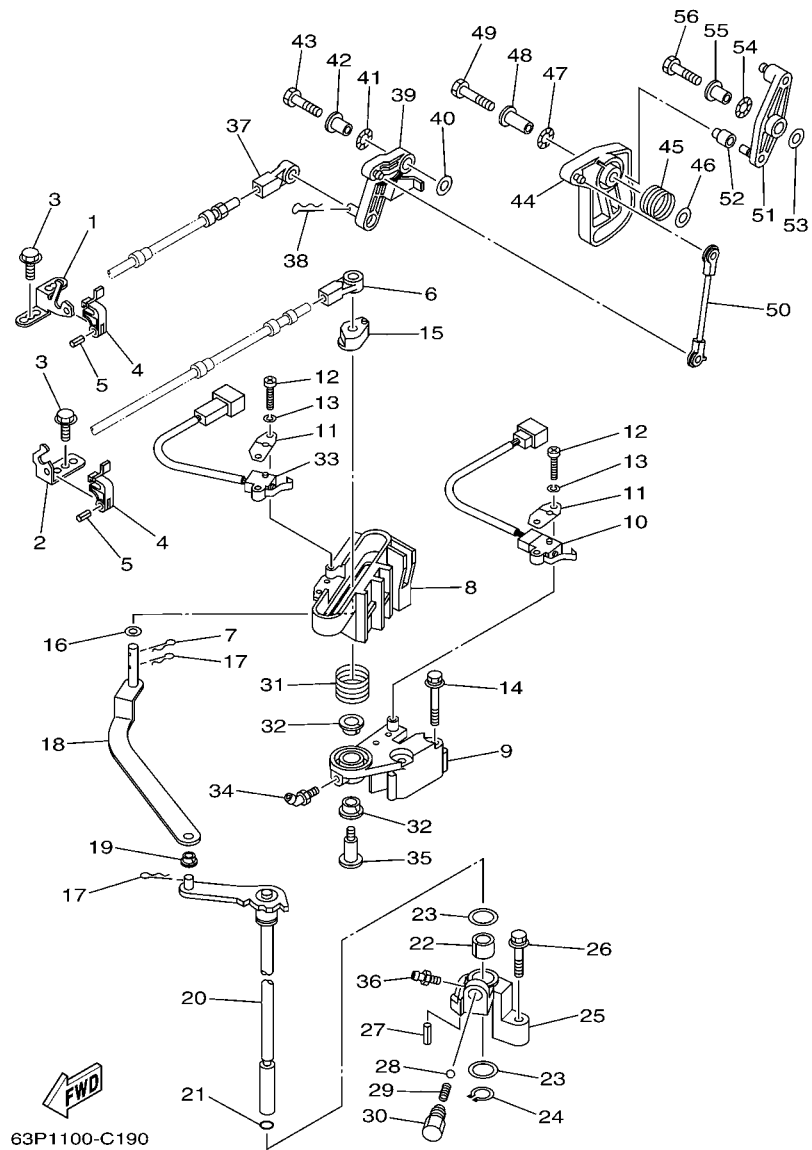

FIG. 20 CONTROL

REF. NO.	PART NO.	DESCRIPTION	63P5	64P5				REMARKS
55	90387-06M29	COLLAR	1	1				
56	97095-06025	BOLT	1	1				

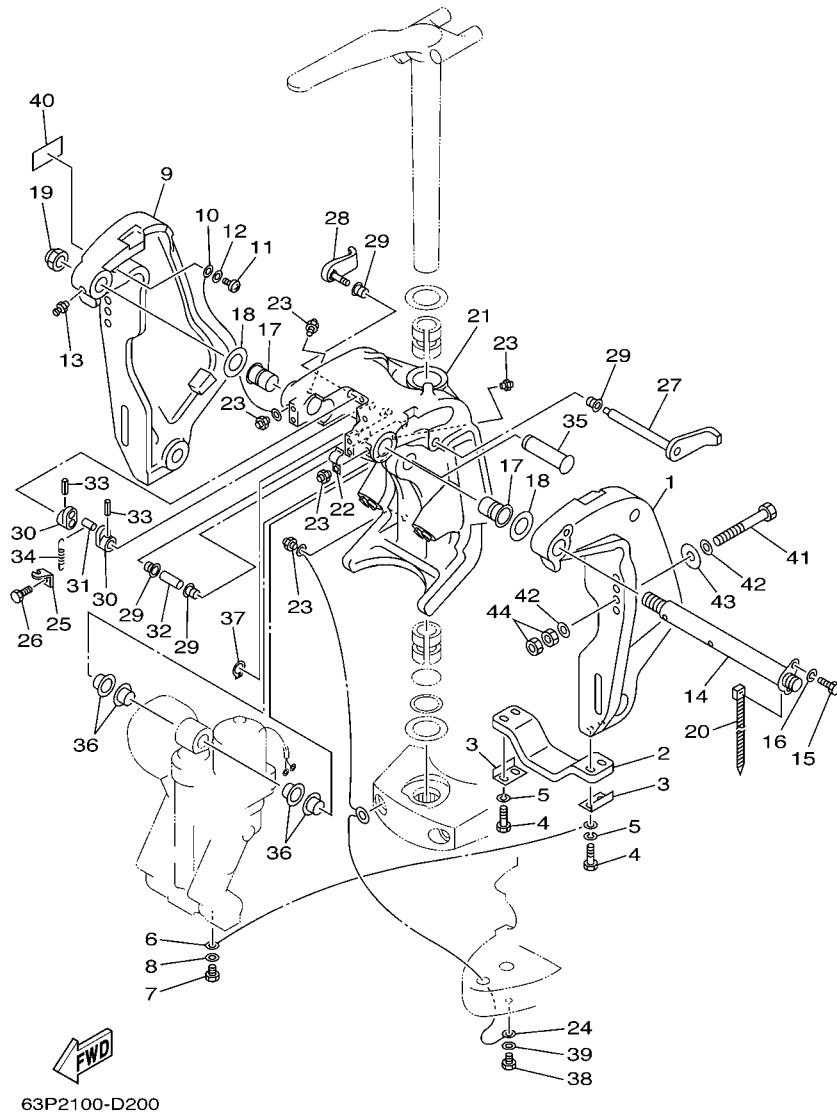

FIG. 21 BRACKET 1

REF. NO.	PART NO.	DESCRIPTION	63P5	64P5			REMARKS
1	64E-43111-02-8D	BRACKET, CLAMP 1	1	1			
2	6G5-45251-02	ANODE	1	1			
3	6G5-44526-00	PLATE	2	2			
4	97095-06030	BOLT	4	4			
5	92995-06100	WASHER, SPRING	4	4			
6	6E5-82148-00	WIRE, LEAD 4	1	1			
7	97095-06010	BOLT	1	1			
8	92995-06600	WASHER	1	1			
9	64E-43112-02-8D	BRACKET, CLAMP 2	1	1			
10	6E5-82148-00	WIRE, LEAD 4	1	1			
11	97880-06012	SCREW, PAN HEAD	1	1			
12	92990-06600	WASHER, PLATE	1	1			
13	93700-06M03	NIPPLE, GREASE	1	1			
14	64E-43131-01	BOLT, CLAMP BRACKET	1	1			
15	97095-08020	BOLT	1	1			
16	92995-08100	WASHER	1	1			
17	90386-25M31	BUSH	2	2			
18	90201-26M59	WASHER, PLATE	2	2			
19	90185-22M11	NUT, SELF-LOCKING	1	1			
20	90465-11M10	CLAMP	1	1			
21	64E-43311-10-8D	BRACKET, SWIVEL 1	1	1			
22	90465-08M63	CLAMP	1	1			
23	93700-06M03	NIPPLE, GREASE	5	5			
24	66K-82149-00	WIRE, LEAD 3	1	1			
25	6G5-43144-00	HOOK, SPRING	1	1			
26	97095-06010	BOLT	1	1			
27	6G5-43181-02	LEVER, TILT STOP	1	1			

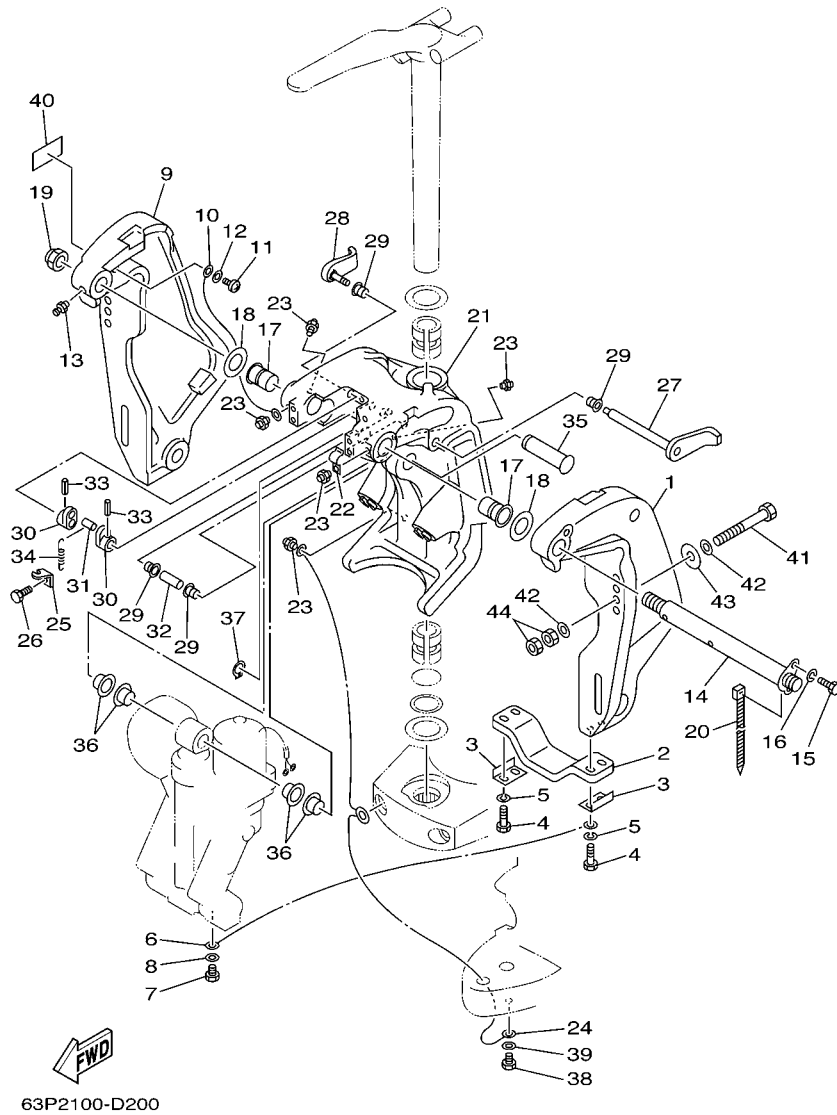
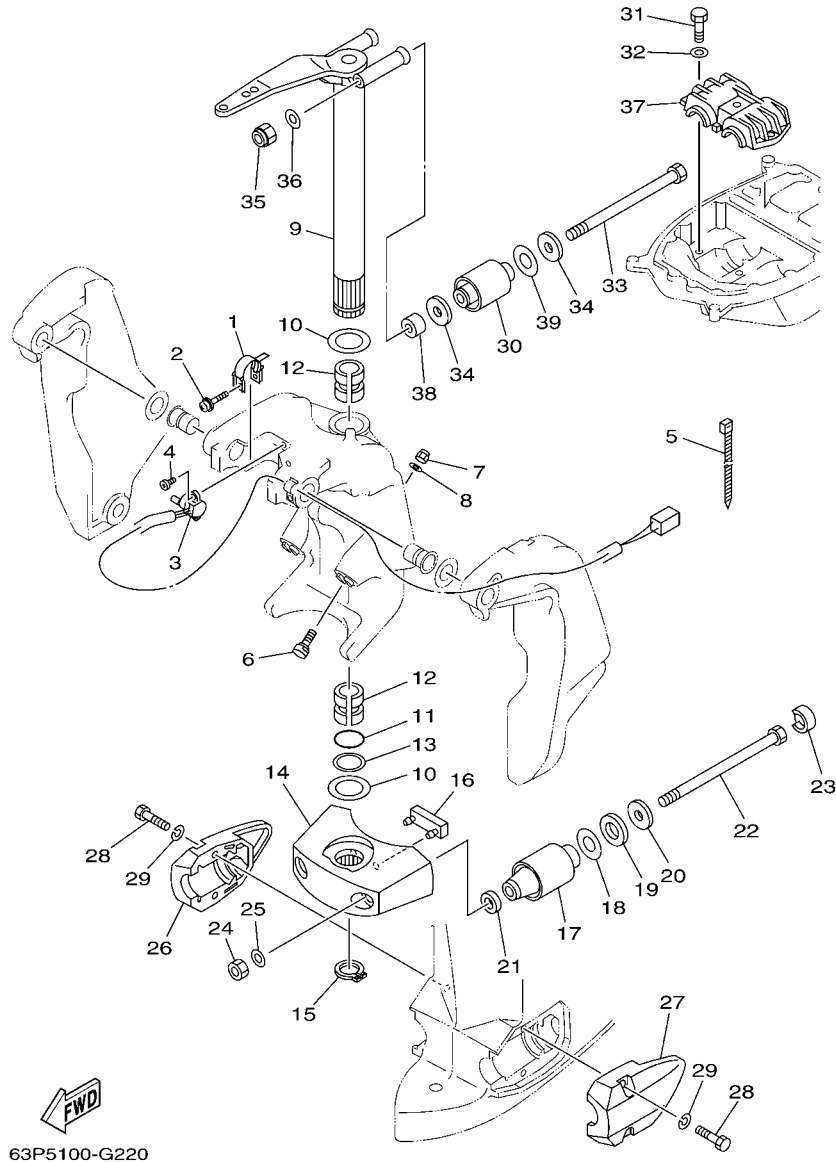

FIG. 21 BRACKET 1

REF. NO.	PART NO.	DESCRIPTION	63P5	64P5	REMARKS
28	6G5-43185-02	LEVER, TILT STOP	1	1	
29	90386-10M16	BUSH	4	4	
30	6G5-43148-00	COLLAR, DISTANCE	2	2	
31	90249-06M19	PIN	1	1	
32	90387-10M05	COLLAR	1	1	
33	91690-30020	PIN, SPRING	2	2	
34	90506-16003	SPRING, TENSION	1	1	
35	64E-43126-00	PIN, UPPER SHOCK MOUNT	1	1	
36	90386-22M98	BUSH	4	4	
37	93410-22M11	CIRCLIP	1	1	
38	97095-06010	BOLT	1	1	
39	92995-06600	WASHER	1	1	
40	63V-82377-50	LABEL (SPARK,IGNITION)	1	1	FOR CAN
41	90101-12M05	BOLT (L:130MM)	4	4	UR
	90101-12M77	BOLT (L:150MM)	2	2	UR EXCEPT CAR
42	90201-13M01	WASHER, PLATE	8	8	
43	90201-12M05	WASHER, PLATE	4	4	
44	95380-12600	NUT	8	8	



63P5100-G220

FIG. 22 BRACKET 2

REF. NO.	PART NO.	DESCRIPTION	63P5	64P5		REMARKS
1	64E-43139-10	CAM, TRIM SENDER	1	1		
2	90159-05059	SCREW, WITH WASHER	1	1		
3	67H-83672-00	TRIM SENDER	1	1		
4	97885-06016	SCREW, PAN HEAD	2	2		
5	90465-11M10	CLAMP	3	3		
6	63P-43376-00	BOLT, THRUST RECEIVER	2	2		
7	95780-10300	NUT, FLANGE	2	2		
8	92995-10600	WASHER	2	2		
9	66K-42510-01-8D	STEERING BRACKET ASSY	1	1		
10	90201-38M60	WASHER, PLATE	2	2		
11	93210-37MH7	O-RING	1	1		
12	90386-38M32	BUSH	2	2		
13	90202-40M47	WASHER, PLATE	1	1		
14	68V-44551-00-8D	HOUSING, LOWER MOUNT RUBBER	1	1		
15	93410-37M04	CIRCLIP	1	1		
16	61A-44575-00	DAMPER, LOWER MOUNT RUBBER	1	1		
17	60V-44555-00-94	MOUNT DAMPER, LOWER SIDE	2			L(20.3")
	63P-44555-00-94	MOUNT DAMPER, LOWER SIDE	2	2		X(25.3")
18	90201-35008	WASHER, PLATE	2	2		
19	90202-32M19	WASHER, PLATE	2	2		
20	90201-16M55	WASHER, PLATE	2	2		
21	90201-15M58	WASHER, PLATE	2	2		
22	90109-14007	BOLT	2	2		
23	69J-44533-00	DAMPER, UPPER MOUNT RUBBER	2	2		
24	95380-14600	NUT	2	2		
25	92995-14600	WASHER	2	2		
26	63P-44553-00-8D	COVER, LOWER MOUNT	1	1		

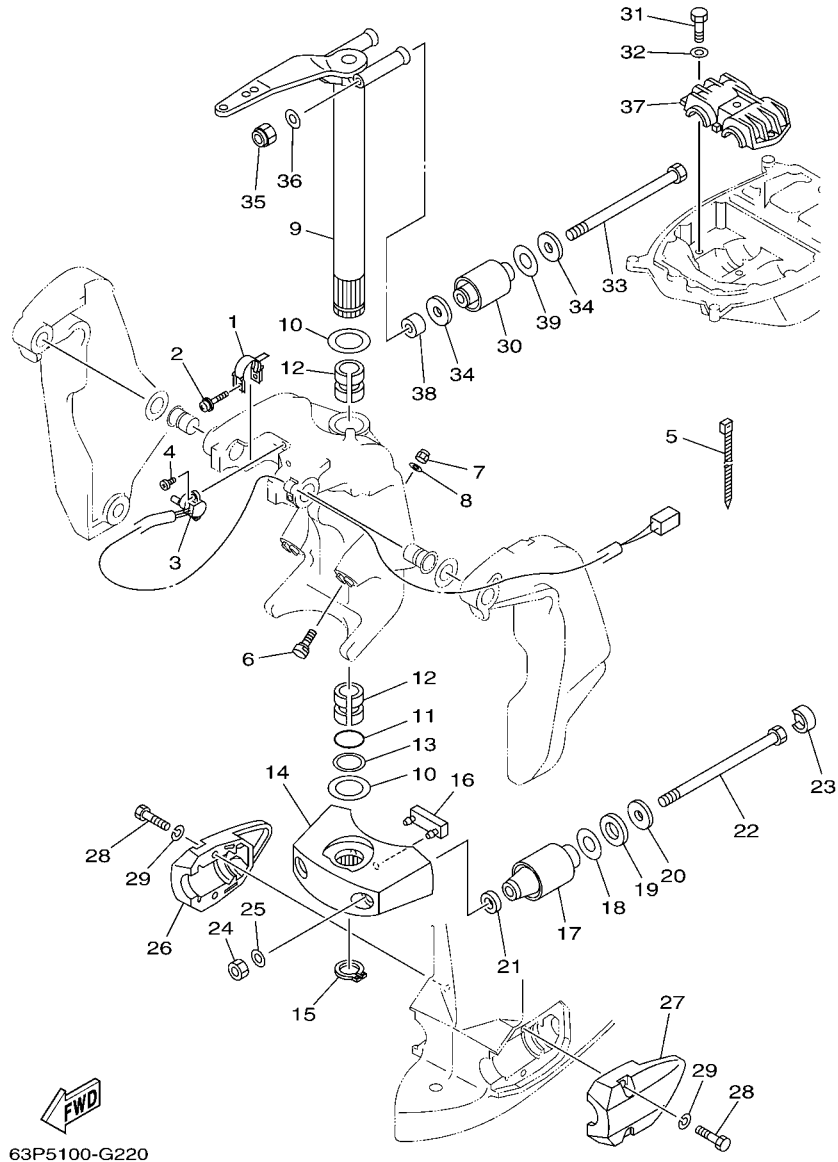

FIG. 22 BRACKET 2

REF. NO.	PART NO.	DESCRIPTION	63P5	64P5			REMARKS
			1	1			
27	63P-44556-00-8D	COVER, LOWER MOUNT 2	1	1			
28	97075-10040	BOLT	4	4			
29	92995-10100	WASHER	4	4			
30	63P-44514-00-94	MOUNT DAMPER, UPPER SIDE	2	2			
31	97075-10045	BOLT	3	3			
32	92995-10600	WASHER	3	3			
33	90109-14005	BOLT	2	2			
34	90201-16M01	WASHER, PLATE	4	4			
35	90185-14M00	NUT, SELF-LOCKING	2	2			
36	92995-14600	WASHER	2	2			
37	63P-44511-00-94	COVER, UPPER MOUNT	1	1			
38	90387-14004	COLLAR	2	2			
39	90202-28001	WASHER, PLATE	2	2			

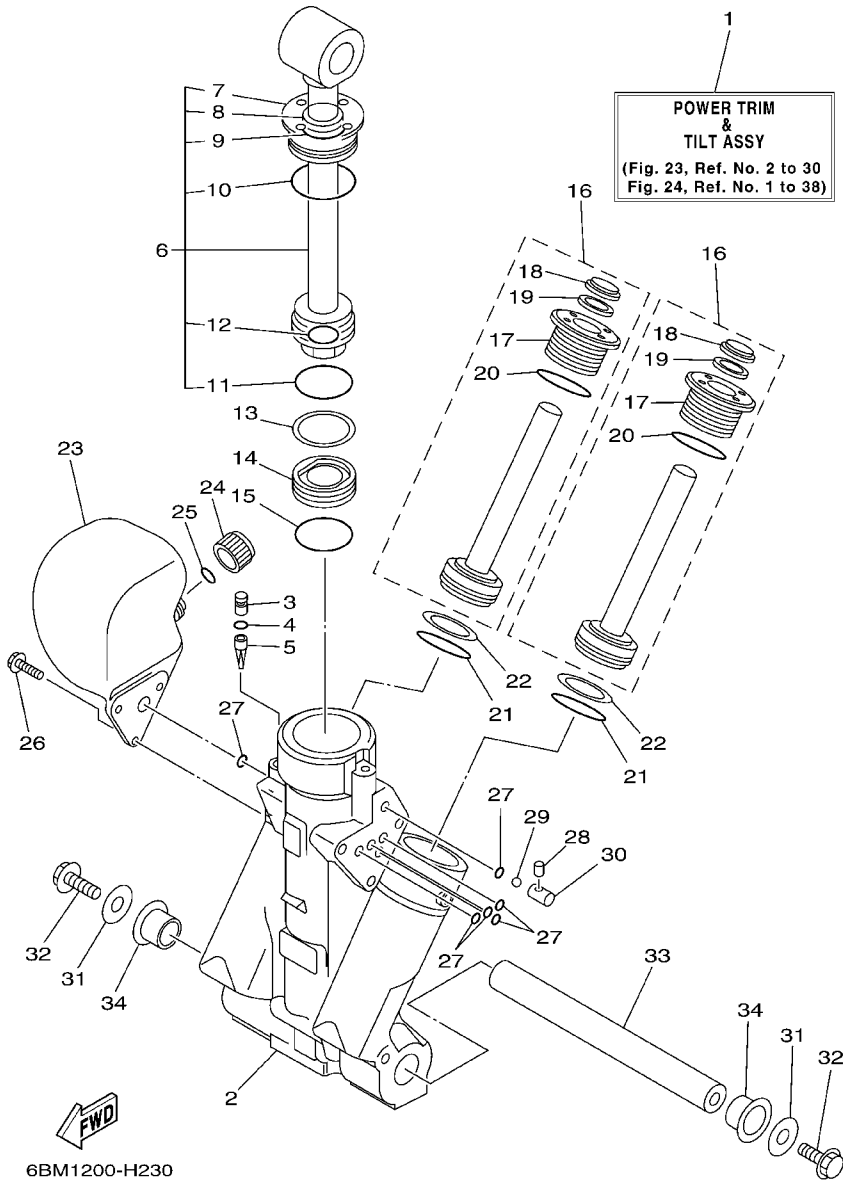

FIG. 23 POWER TRIM & TILT ASSY 1

REF. NO.	PART NO.	DESCRIPTION	63P5	64P5		REMARKS
1	63P-43800-02-4D	POWER TRIM & TILT ASSY	1	1		
2	64E-43825-02	HOUSING, TRIM & TILT	1	1		
3	64E-4388J-00	PLUG 2	1	1		
4	93210-10M74	O-RING	1	1		
5	64E-43817-00	FILTER 2	1	1		
6	63P-43810-01	TILT PISTON SUB ASSY	1	1		
7	64E-43811-01	.SCREW, CYLINDER END	1	1		
8	64E-43898-00	.SEAL ,DUST 2	1	1		
9	64E-43867-00	.O-RING	1	1		
10	64E-43866-00	.O-RING	1	1		
11	6E5-43862-00	.O-RING	1	1		
12	64E-43883-00	.O-RING	1	1		
13	6E5-43872-00	RING, BACK UP	1	1		
14	6E5-43814-02	PISTON, FREE	1	1		
15	6E5-43862-00	O-RING	1	1		
16	64E-43820-01	TRIM PISTON SUB ASSY	2	2		
17	64E-43821-01	.SCREW, TRIM CYLINDER END	1	1		
18	64E-43822-00	.SEAL, TRIM DUST	1	1		
19	64E-4384J-00	.SEAL, TRIM DOWN	1	1		
20	6G5-43864-00	.O-RING	1	1		
21	6E5-43864-00	O-RING	2	2		
22	6E5-43874-01	RING, BACK UP	2	2		
23	64E-43828-00	BODY, RESERVOIR	1	1		
24	64E-43829-00	PLUG, RESERVOIR	1	1		
25	64E-43897-00	O-RING	1	1		
26	64E-4388E-00	BOLT ,SCREW (L:14MM)	3	3		
27	64E-43869-00	O-RING	6	6		

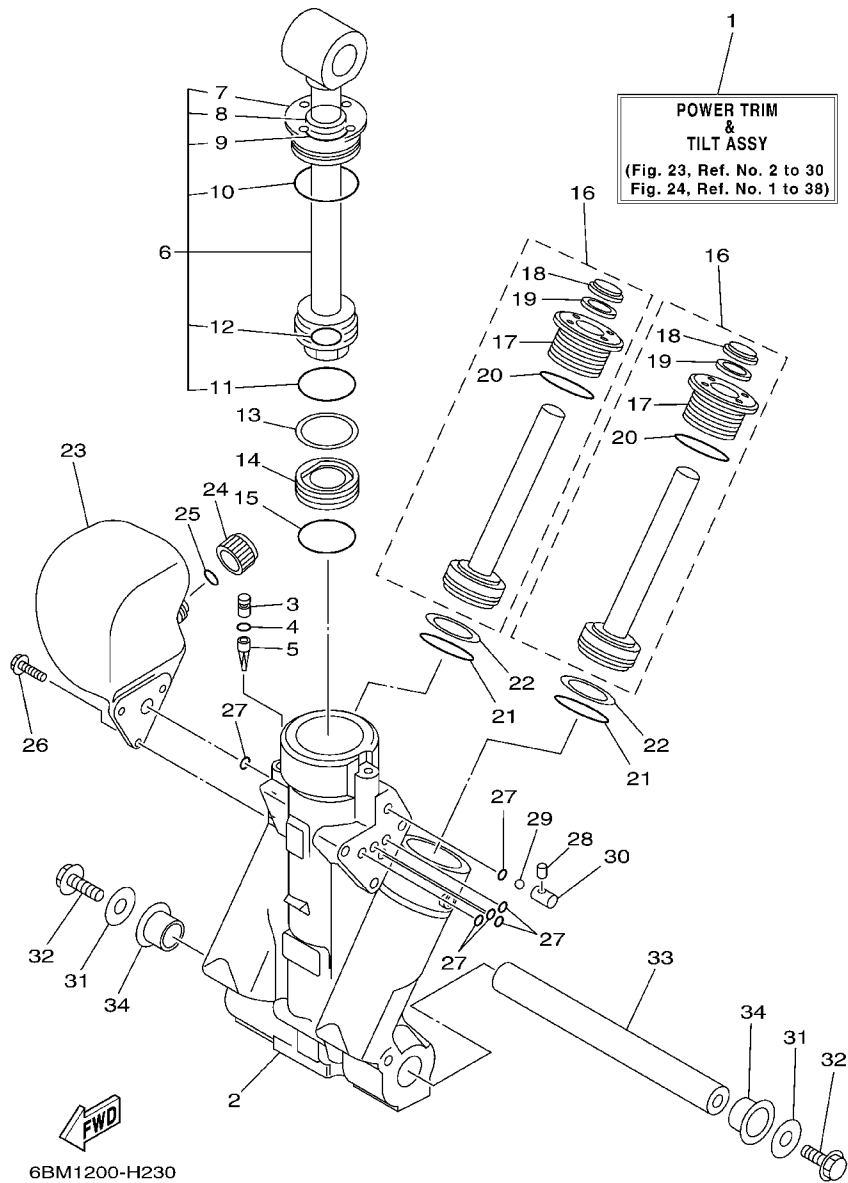

FIG. 23 POWER TRIM & TILT ASSY 1

REF. NO.	PART NO.	DESCRIPTION	63P5	64P5		REMARKS
28	64E-4381G-00	PIN	1	1		
29	6E5-43858-00	BALL	1	1		
30	64E-4382G-00	VALVE, SEAT	1	1		
31	90201-10060	WASHER, PLATE	2	2		Go to P/N : PE0-OM-080040
32	97580-10530	BOLT, WITH WASHER	2	2		Go to P/N : PE0-OM-080040
33	6BC-43818-00	PIN, LOWER SHOCK MOUNT	1	1		Go to P/N : PE0-OM-080040
34	90386-22M98	BUSH	2	2		

PARTS NEWS

News No. PE0-OM-080040

Date:2008/5/22

Signature: K . Otsuka

 Cause Revision Notice Correction Sales Unit Change Others

Model	F150TR, F150AET '08 (63P5) / LF150TR, FL150AET '08 (64P5)
Subject	PARTS CATALOGUE CORRECTIONS
CATALOGUE NO.	1G63P-100E1
Time of YPEC Revision	Text, Illustration --> Jun./20/2008 PDF Replace --> Jun./20/2008 (YPEC = Yamaha Parts Electrical Catalogue = Website parts catalogue)

FIG.23 POWER TRIM & TILT ASSY 1

1. LIST CORRECTION

Fig.No-Ref.No.	PART NO.		PART NAME	Q'TY	*1	REMARKS
23-31	OLD	90201-08M14	WASHER, PLATE	2	○	*Part number revision
	NEW	90201-10060				
23-32	OLD	97080-08016	BOLT	2	○	*Part number revision
	NEW	97575-10530	BOLT, WITH WASHER			
23-33	OLD	64E-43818-01	PIN, LOWER SHOCK MOUNT	1	○	*Part number revision
	NEW	6BC-43818-00				

*Applicable Engine Serial No.

MODEL NAME	MODEL CODE	Applicable Engine Serial No.
F150TR, F150AET	63P5	63P:1074968-
LF150TR, FL150AET	64P5	64P:1010248-

*1: Interchangeability

A	Old Parts	→	Old Parts
	New Parts	→	New Parts
B	Old Parts	→	Old Parts
	New Parts	→	New Parts
C	Old Parts	→	Old Parts
	New Parts	→	New Parts
○	These parts are interchangeable with a set		

2. ILLUSTRATION CORRECTION

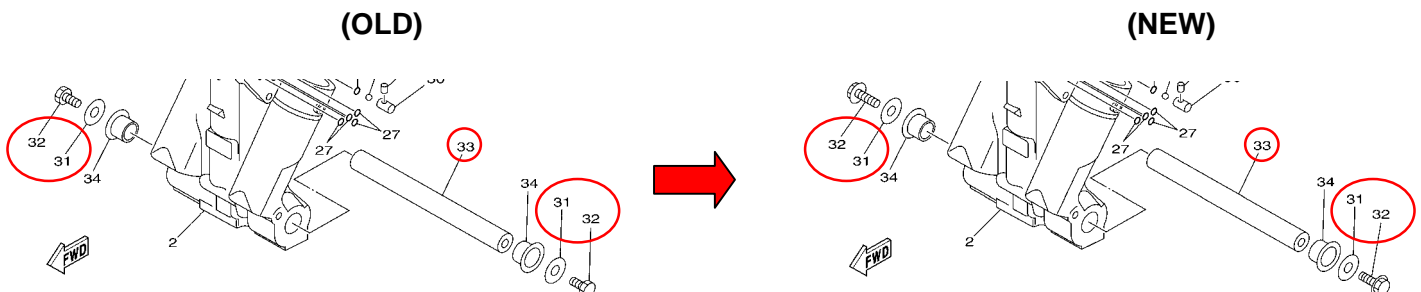

Thank you very much for your cooperation.

 Parts
Manager
Check

 Service
Manager
Check

 Parts
Manager
File

 YAMAHA MOTOR CO.,LTD
 2500 Shingai Iwata Shizuoka 438-8501.Japan
 Technical Publication Dept.

FIG. 24 POWER TRIM & TILT ASSY 2

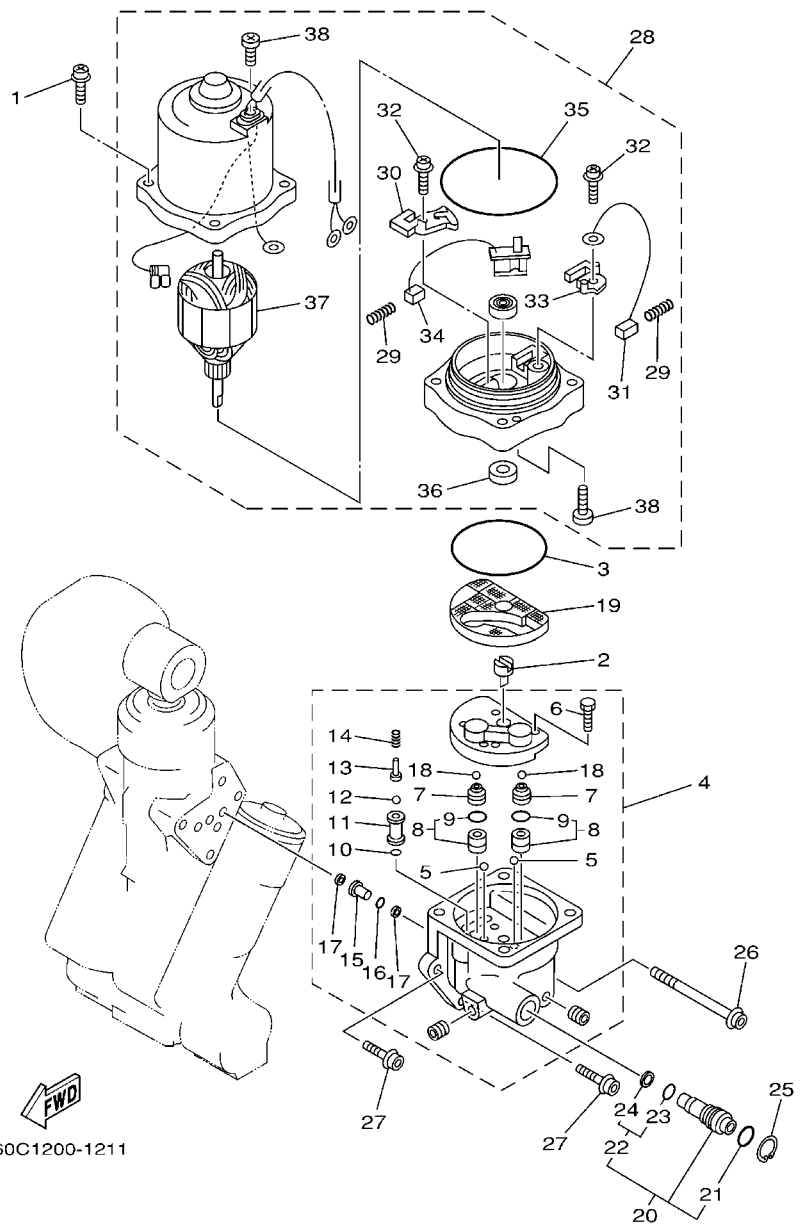

REF. NO.	PART NO.	DESCRIPTION	63P5	64P5	REMARKS
1	64E-4388E-10	BOLT ,SCREW (L:34.7MM)	4	4	
2	64E-43831-00	CONNECTOR, SHAFT	1	1	
3	64E-43868-00	O-RING	1	1	
4	64E-43830-00	GEAR PUMP ASSY	1	1	
5	72X-43858-00	.BALL	2	2	
6	64E-43843-00	.SCREW, VALVE LOCK	4	4	
7	64E-43841-00	.PISTON, SHUTTLE	2	2	
8	64E-43802-00	.VALVE SUB ASSY	2	2	
9	6E5-43896-00	..O-RING	1	1	
10	6G5-43863-00	.O-RING	1	1	
11	64E-43851-00	.SEAT, RELIEF VALVE	1	1	
12	64E-43858-00	.BALL	1	1	
13	64E-43859-00	.PIN, VALVE SUPPORT	1	1	
14	64E-43855-00	.SPRING, UP RELIEF	1	1	
15	64E-43850-00	.VALVE SUB ASSY	1	1	
16	64E-43865-00	.O-RING	1	1	
17	64E-43816-00	.FILTER 1	2	2	
18	64E-43858-00	.BALL	2	2	
19	64E-43817-10	FILTER 2	1	1	
20	64E-43860-00	MANUAL VALVE SUB-ASSY	1	1	
21	72X-85075-L0	.O-RING	1	1	
22	64E-43827-00	.RING SET	1	1	
23	64E-4387A-00	..O-RING	1	1	
24	64E-43873-00	..RING, BACK UP	1	1	
25	64E-43875-00	RING, SNAP	1	1	
26	64E-43879-10	SCREW, WITH WASHER	1	1	
27	64E-43879-00	SCREW, WITH WASHER	2	2	

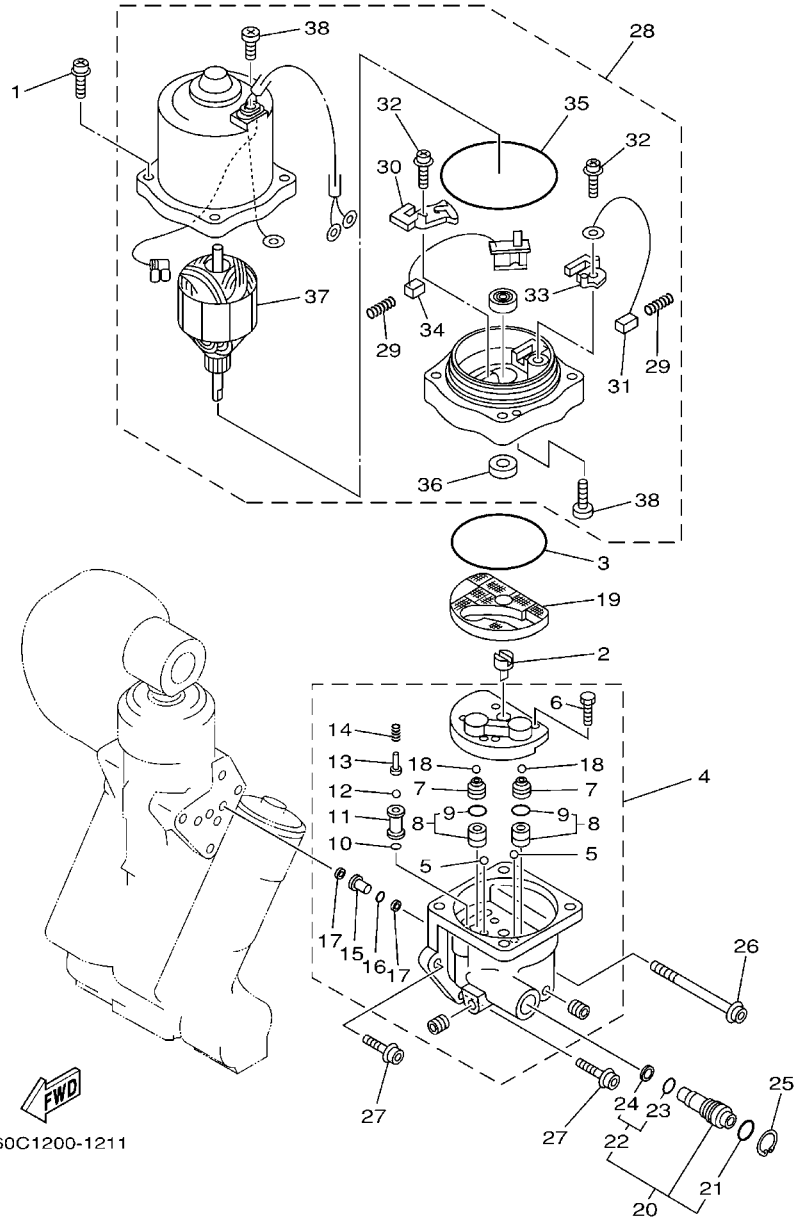

FIG. 24 POWER TRIM & TILT ASSY 2

REF. NO.	PART NO.	DESCRIPTION	63P5	64P5		REMARKS
28	67H-43880-02	MOTOR ASSY	1	1		
29	6H1-4386K-10	.SPRING, BRUSH	2	2		
30	64E-4380J-00	.HOLDER, BRUSH	1	1		
31	64E-43891-00	.BRUSH 1	1	1		
32	97607-04310	.SCREW,WITH WASHER	2	2		
33	64E-4380F-00	.HOLDER, BRUSH 2	1	1		
34	64E-43892-00	.BRUSH 2	1	1		
35	6G5-43865-00	.O-RING	1	1		
36	93102-08M43	.OIL SEAL	1	1		
37	64E-43805-00	.ARMATURE ASSY	1	1		
38	64E-43843-10	.SCREW, VALVE LOCK	3	3		

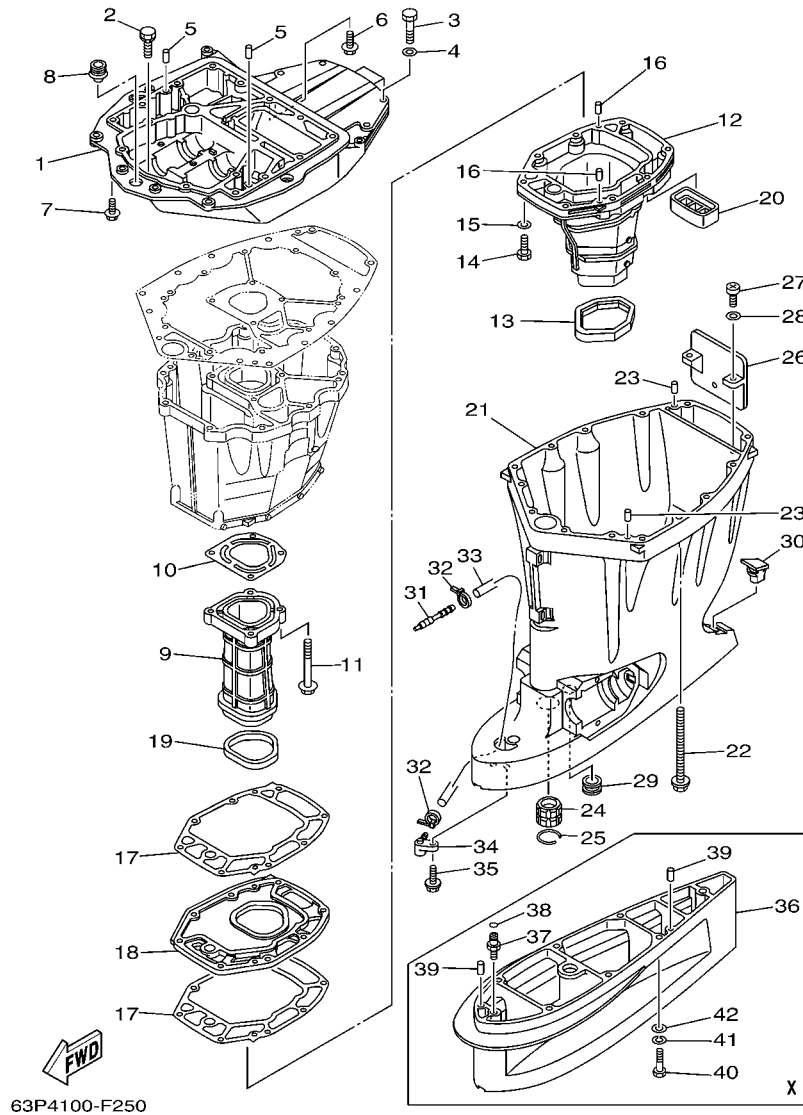

FIG. 25 UPPER CASING

REF. NO.	PART NO.	DESCRIPTION	63P5	64P5			REMARKS
1	63P-41137-00	GUIDE, EXHAUST	1	1			
2	90119-08M79	BOLT, WITH WASHER	2	2			
3	97075-10045	BOLT	4	4			
4	92995-10600	WASHER	4	4			
5	93608-16M16	PIN, DOWEL	2	2			
6	90119-08M58	BOLT, WITH WASHER	3	3			
7	97575-10535	BOLT, WITH WASHER	4	4			
8	6E5-42724-00	GROMMET	1	1			
9	63P-41131-00-5B	MANIFOLD, EXT. 1	1	1			
10	63P-41133-A0	GASKET, EXHAUST MANIFOLD 1	1	1			
11	97575-08560	BOLT, WITH WASHER	4	4			
12	63P-14711-00-5B	MUFFLER 1	1	1			
13	69J-45123-00	GASKET, MUFFLER	1	1			
14	97075-08035	BOLT	8	8			
15	92995-08600	WASHER	8	8			
16	93606-19M23	PIN, DOWEL	2	2			
17	63P-41134-A0	GASKET, EXHAUST MANIFOLD	2	2			
18	63P-45181-00-5B	PLATE	1	1			
19	63P-41138-00	SEAL, EXT. 1	1	1			
20	69J-45127-00	SEAL	1	1			
21	63P-45111-00-8D	CASING, UPPER	1	1			
22	90119-10007	BOLT, WITH WASHER	8	8			
23	93608-16M16	PIN, DOWEL	2	2			
24	6E5-45318-00	BUSHING, DRIVE SHAFT	1	1			
25	93420-36M01	CIRCLIP	1	1			
26	69J-14624-01	COVER, EXHAUST	1	1			
27	97880-06016	SCREW, PAN HEAD	2	2			

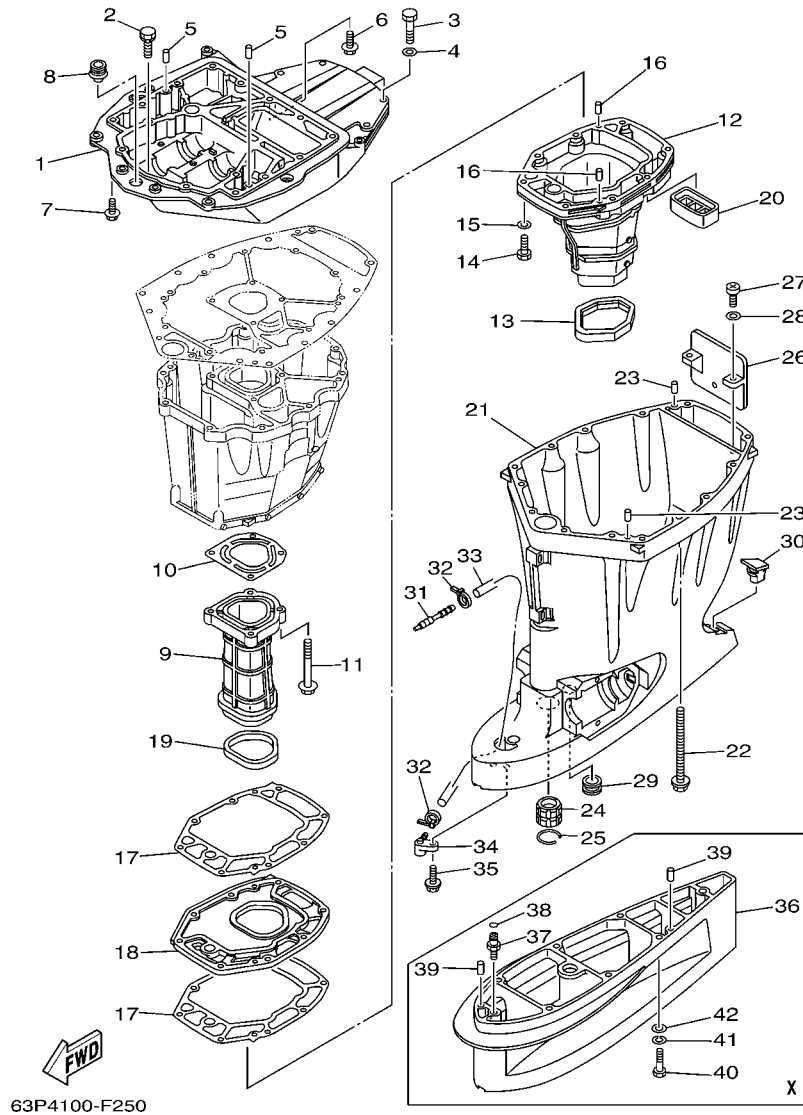

FIG. 25 UPPER CASING

REF. NO.	PART NO.	DESCRIPTION	63P5	64P5			REMARKS
28	92990-06600	WASHER, PLATE	2	2			
29	6E5-44366-00	DAMPER, WATER SEAL	1	1			
30	6C5-45155-00	CAP	1	1			
31	6E5-83558-00	END, NIPPLE	1	1			
32	90465-11M10	CLAMP	2	2			
33	90445-070F1	HOSE (L950)	1	1			
34	63P-45379-00	NIPPLE, HOSE	1	1			
35	90119-06M18	BOLT, WITH WASHER	1	1			
36	63P-45211-00-8D	EXTENSION	1	1			X(25.3")
37	63P-45378-00	NIPPLE, HOSE	1	1			X(25.3")
38	93210-07003	O-RING	1	1			X(25.3")
39	93608-16M16	PIN, DOWEL	2	2			X(25.3")
40	97095-10045	BOLT	6	6			X(25.3")
41	92995-10100	WASHER	6	6			X(25.3")
42	92995-10600	WASHER	6	6			X(25.3")

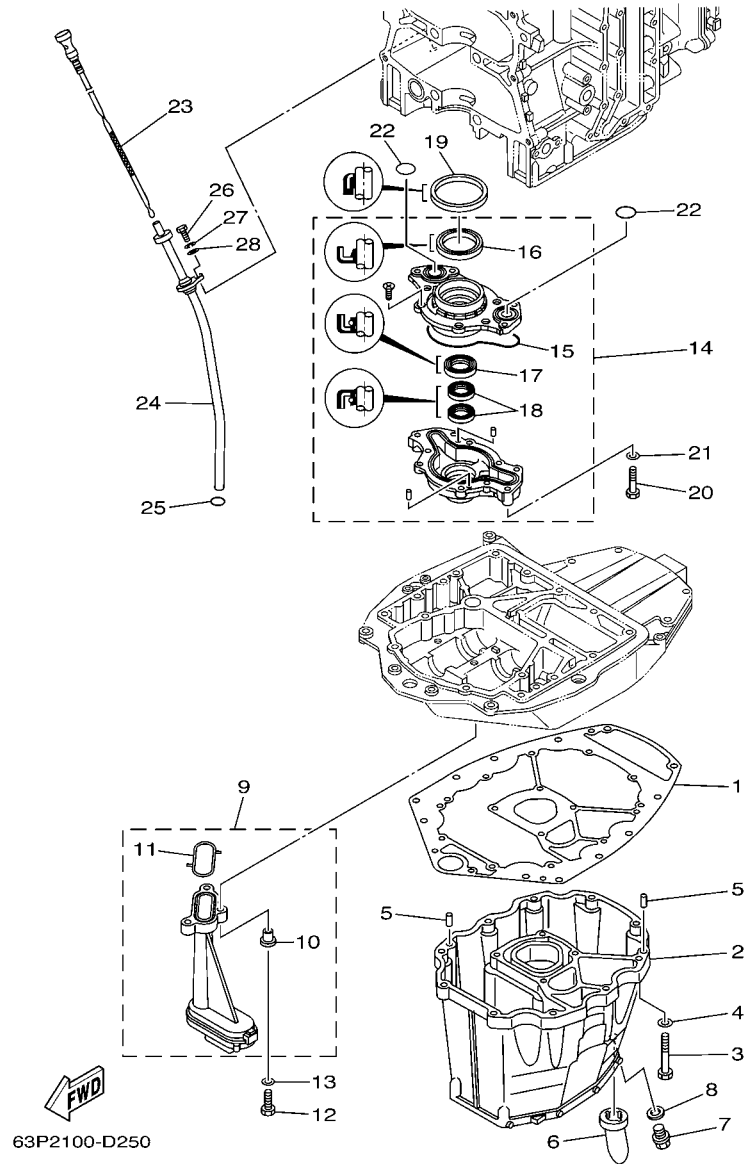

FIG. 26 OIL PAN

REF. NO.	PART NO.	DESCRIPTION	63P5	64P5			REMARKS
1	63P-15312-00	GASKET, OIL PAN	1	1			
2	63P-15311-00-5B	OIL PAN	1	1			
3	97075-08035	BOLT	10	10			
4	92995-08600	WASHER	10	10			
5	93608-16M16	PIN, DOWEL	2	2			
6	63P-15316-00	DAMPER, ENGINE MOUNT 1	1	1			
7	90340-14M06	PLUG, STRAIGHT SCREW	1	1			
8	90430-14M09	GASKET	1	1			
9	63P-13411-00	STRAINER, OIL	1	1			
10	90387-06M64	.COLLAR	3	3			
11	63P-13415-00	.SEAL, OIL STRAINER	1	1			
12	97027-06025	BOLT	3	3			
13	92907-06600	WASHER, PLATE	3	3			
14	63P-13300-00	OIL PUMP ASSY	1	1			
15	63P-13329-00	.GASKET, PUMP COVER	1	1			
16	69J-13338-00	.OIL SEAL	1	1			
17	69J-13119-00	.OIL SEAL	1	1			
18	69J-13631-00	.OIL SEAL	2	2			
19	69J-11355-00	SEAL, CYLINDER 1	1	1			
20	97095-06040	BOLT	4	4			
21	92995-06600	WASHER	4	4			
22	93210-25552	O-RING	2	2			
23	63P-15362-00	PLUG, OIL LEVEL	1	1			
24	63P-15377-00	GUIDE, INLET	1	1			
25	93210-19MJ3	O-RING	1	1			
26	97095-06020	BOLT	1	1			
27	92995-06100	WASHER, SPRING	1	1			

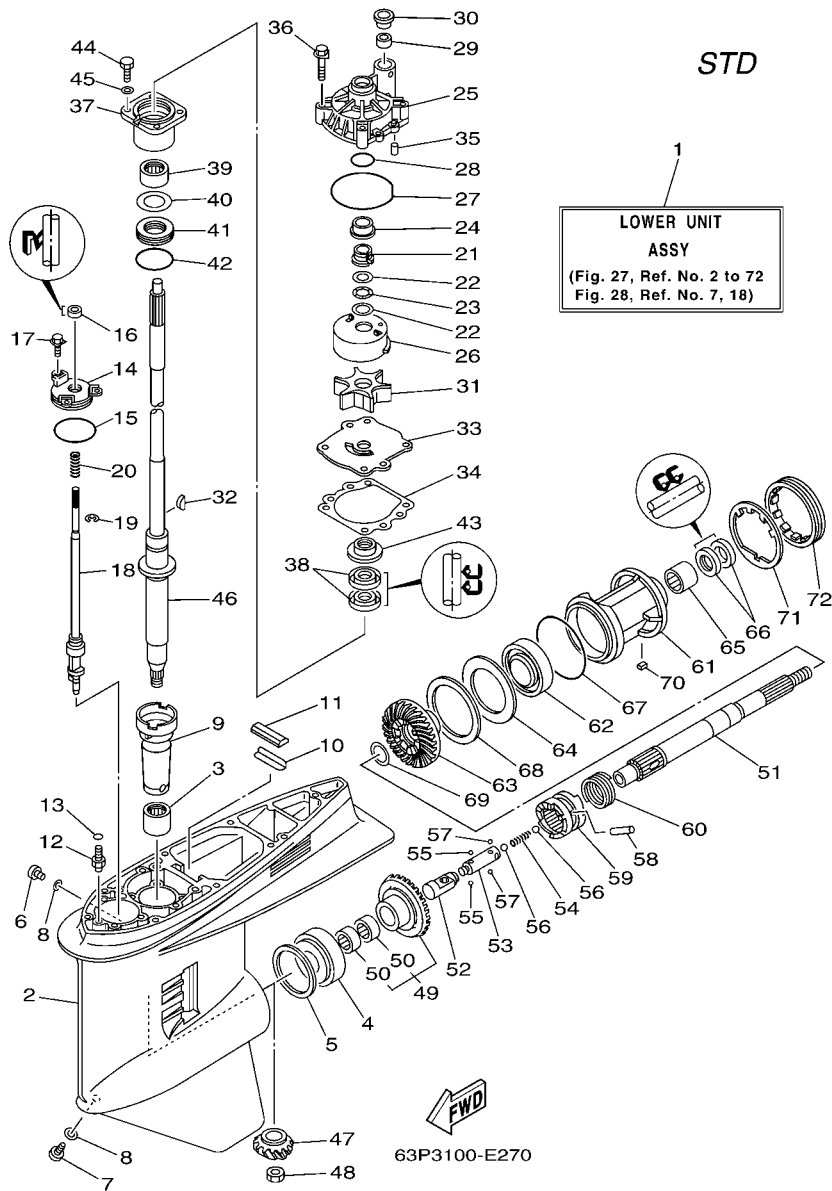

FIG. 27 LOWER CASING & DRIVE 1

REF. NO.	PART NO.	DESCRIPTION	63P5	64P5	REMARKS
1	63P-45300-02-8D	LOWER UNIT ASSY	1		L(20.3"),RH
	63P-45300-12-8D	LOWER UNIT ASSY	1		X(25.3"),RH
2	6J9-45301-05-8D	CASING, LOWER	1		
3	93311-928U5	BEARING	1		
4	93332-000V3	BEARING	1		
5	6G5-45567-01	SHIM (T:0.10MM)	1		UR
	6G5-45567-10	SHIM (T:0.12MM)	1		UR
	6G5-45567-20	SHIM (T:0.15MM)	1		UR
	6G5-45567-30	SHIM (T:0.18MM)	1		UR
	6G5-45567-40	SHIM (T:0.30MM)	1		UR
	6G5-45567-50	SHIM (T:0.40MM)	1		UR
	6G5-45567-60	SHIM (T:0.50MM)	1		UR
6	90340-08002	PLUG, STRAIGHT SCREW	1		
7	688-45341-10	PLUG, DRAIN	1		
8	90430-08020	GASKET	2		
9	6G5-45536-01	SLEEVE, DRIVE SHAFT	1		
10	663-45376-00-94	GUIDE, SEAL DAMPER	1		
11	688-45375-00	DAMPER, SEAL	1		
12	63P-45378-00	NIPPLE, HOSE	1		
13	93210-07003	O-RING	1		
14	6E5-45321-00	PLATE	1		
15	93210-58144	O-RING	1		
16	93106-09014	OIL SEAL	1		
17	90119-06M10	BOLT, WITH WASHER	3		
18	63P-44150-00	SHIFT CAM ASSY	1		L(20.3"),RH
	63P-44150-10	SHIFT CAM ASSY	1		X(25.3"),RH
19	99001-08600	CIRCLIP	1		

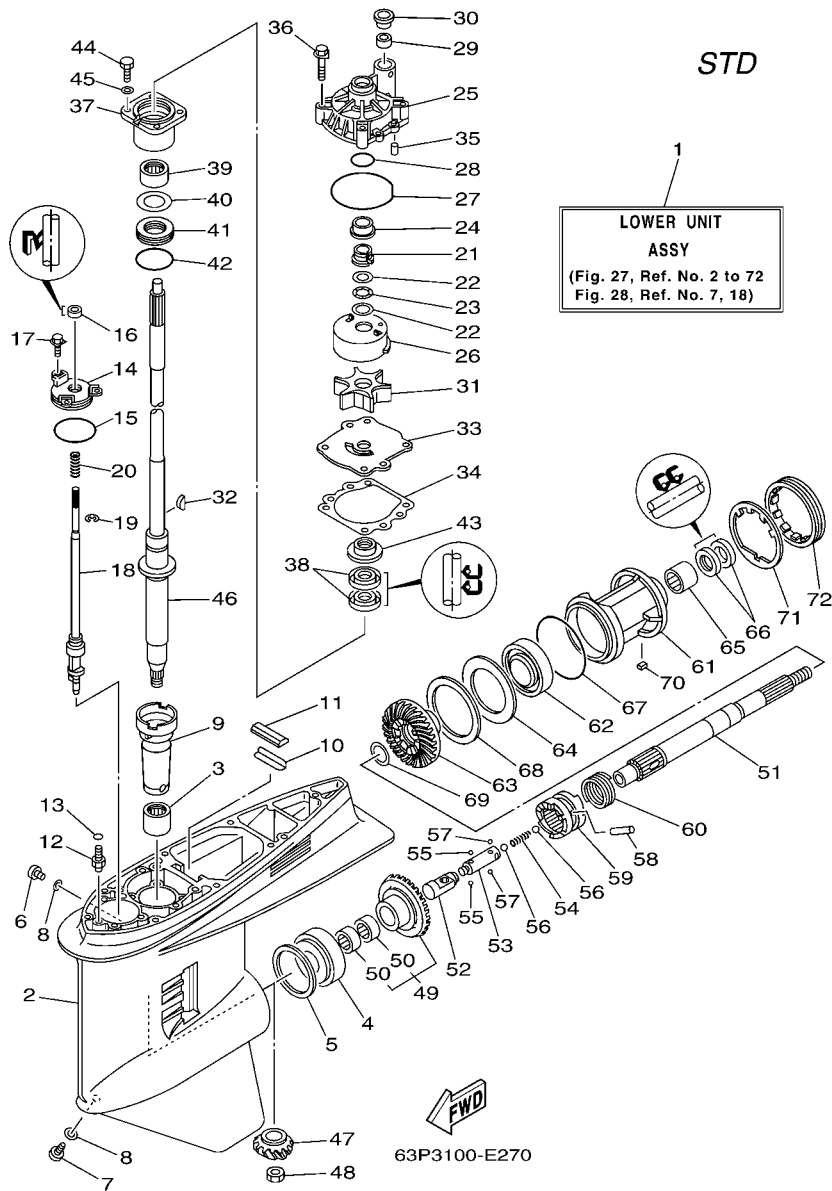

FIG. 27 LOWER CASING & DRIVE 1

REF. NO.	PART NO.	DESCRIPTION	63P5	64P5		REMARKS
20	90501-11M10	SPRING, COMPRESSION	1			
21	61A-45538-00	SPACER 1	1			
22	90201-22M01	WASHER, PLATE	2			
23	90206-22M19	WASHER, WAVE	1			
24	61A-45527-00	COLLAR, DRIVE SHAFT	1			
25	61A-44311-01	HOUSING, WATER PUMP	1			
26	61A-44322-02	INSERT, CARTRIDGE	1			
27	93210-86M38	O-RING	1			
28	93210-37160	O-RING	1			
29	6E5-44365-00	DAMPER, WATER SEAL	1			
30	6E5-44312-00	COVER, WATER PUMP HOUSING	1			
31	6E5-44352-01	IMPELLER	1			
32	90280-04M05	KEY, WOODRUFF	1			
33	6G5-44323-00	OUTER PLATE, CARTRIDGE	1			
34	6E5-44315-A0	GASKET, WATER PUMP	1			
35	93606-12019	PIN, DOWEL	2			
36	90119-08M14	BOLT, WITH WASHER	4			
37	6E5-45331-00-94	HOUSING, BEARING	1			
38	93101-28M16	OIL SEAL	2			
39	93317-330U2	BEARING	1			
40	6E5-45587-01	SHIM (T:0.10MM)	1			UR
	6E5-45587-10	SHIM (T:0.12MM)	1			UR
	6E5-45587-20	SHIM (T:0.15MM)	1			UR
	6E5-45587-30	SHIM (T:0.18MM)	1			UR
	6E5-45587-40	SHIM (T:0.30MM)	1			UR
	6E5-45587-50	SHIM (T:0.40MM)	1			UR
	6E5-45587-60	SHIM (T:0.50MM)	1			UR

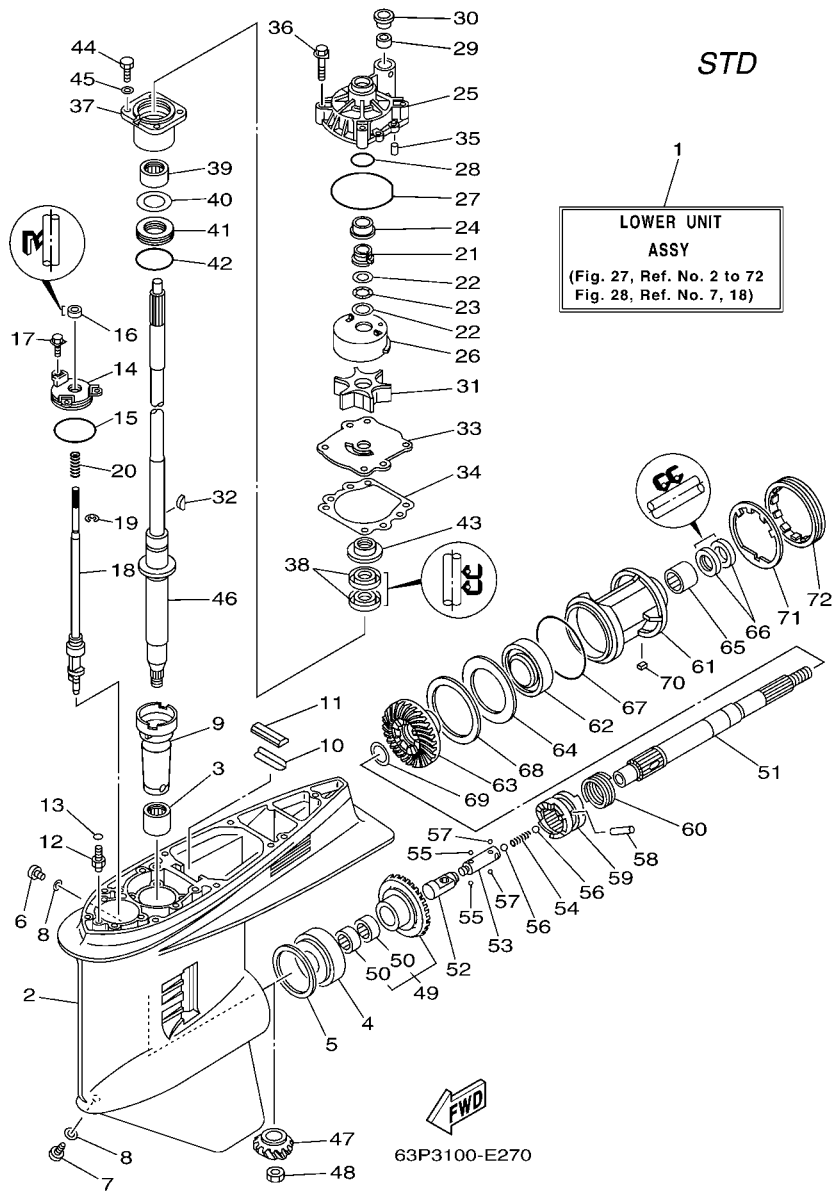

FIG. 27 LOWER CASING & DRIVE 1

REF. NO.	PART NO.	DESCRIPTION	63P5	64P5	REMARKS
41	93341-930V2	BEARING	1		
42	93210-55M14	O-RING	1		
43	6E5-45344-00	COVER, OIL SEAL	1		
44	97095-08025	BOLT	4		
45	92995-08600	WASHER	4		
46	63P-45501-00	DRIVE SHAFT COMP.	1		L(20.3")
	63P-45501-10	DRIVE SHAFT COMP.	1		X(25.3")
47	63P-45551-00	PINION (14T)	1		
48	90170-16M01	NUT	1		
49	63P-45560-02	GEAR 1 (28T)	1		
50	93315-425V3	.BEARING	2		
51	6J9-45611-01	SHAFT, PROPELLER	1		
52	6E5-45641-03	SHIFTER	1		
53	6E5-45634-01	SLIDE, SHIFT	1		
54	90501-16M37	SPRING, COMPRESSION	1		
55	93507-32009	BALL	2		
56	93511-32017	BALL	2		
57	93503-16003	BALL	2		
58	90250-08M07	PIN, STRAIGHT	1		
59	63P-45631-10	CLUTCH, DOG	1		
60	6E5-45633-01	RING, CROSS PIN	1		
61	6J9-45332-00-8D	HOUSING, BEARING	1		
62	93306-209U0	BEARING	1		
63	63P-45571-02	GEAR 2 (28T)	1		
64	6G5-45576-10	WASHER, THRUST	1		
65	93315-43061	BEARING	1		
66	93101-30M17	OIL SEAL	2		

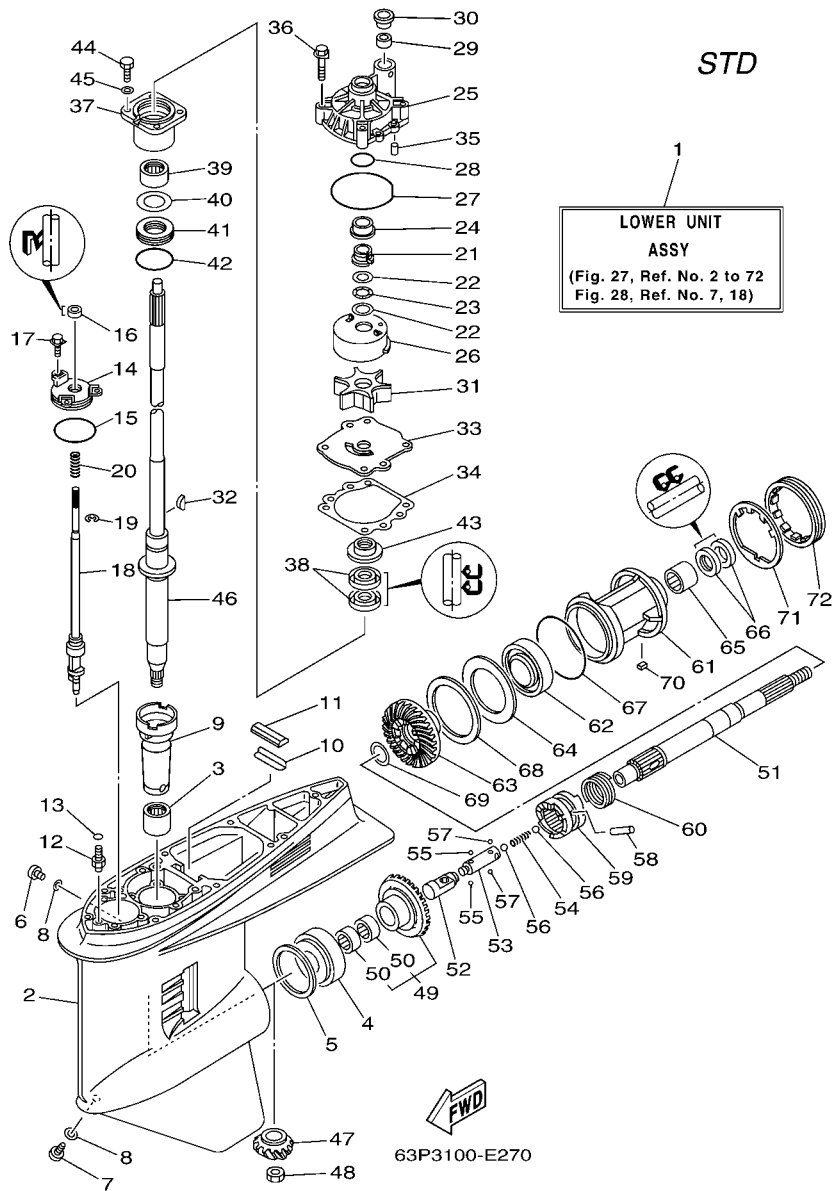
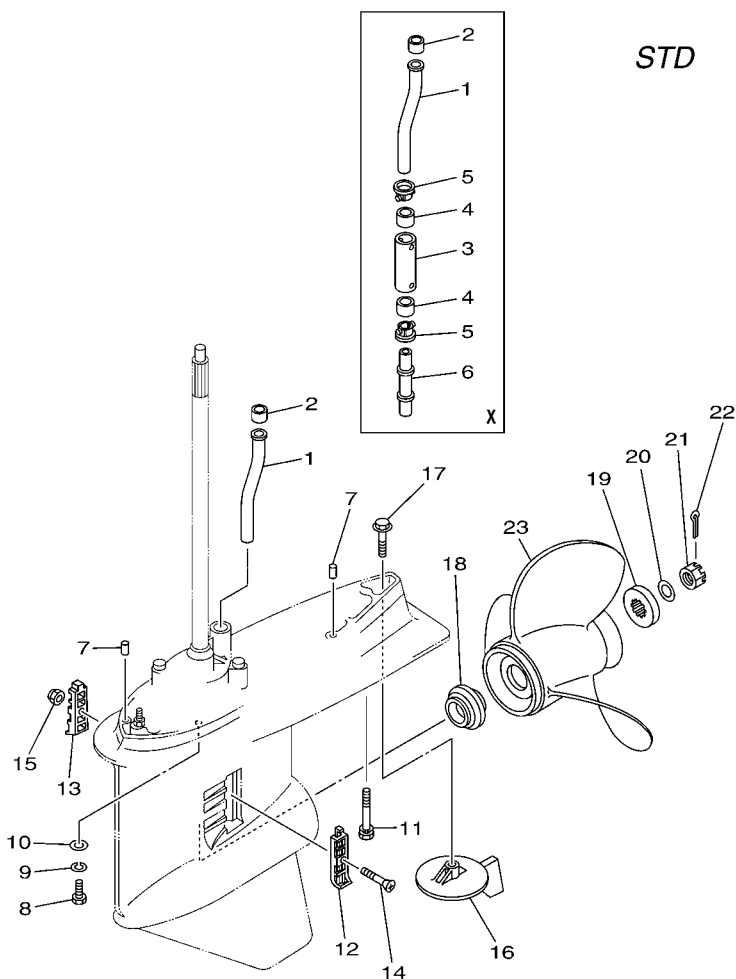

FIG. 27 LOWER CASING & DRIVE 1

REF. NO.	PART NO.	DESCRIPTION	63P5	64P5		REMARKS
67	93210-97M55	O-RING	1			
68	6G5-45577-02	SHIM (T:0.10MM)	1			UR
	6G5-45577-10	SHIM (T:0.12MM)	1			UR
	6G5-45577-20	SHIM (T:0.15MM)	1			UR
	6G5-45577-30	SHIM (T:0.18MM)	1			UR
	6G5-45577-40	SHIM (T:0.30MM)	1			UR
	6G5-45577-50	SHIM (T:0.40MM)	1			UR
	6G5-45577-60	SHIM (T:0.50MM)	1			UR
69	90201-30M92	WASHER, PLATE	1			
70	90282-04M00	KEY, STRAIGHT	1			
71	6G5-45383-01	WASHER, CLAW	1			
72	6G5-45384-00	NUT	1			

FIG. 28 LOWER CASING & DRIVE 2



FWD
63P1010-C260

REF. NO.	PART NO.	DESCRIPTION	63P5	64P5		REMARKS
1	63P-44361-00	TUBE, WATER	1			
2	6E5-44365-00	DAMPER, WATER SEAL	1			
3	63P-44362-00	TUBE, WATER	1			X(25.3")
4	6E5-44365-00	DAMPER, WATER SEAL	2			X(25.3")
5	6E5-44312-00	COVER, WATER PUMP HOUSING	2			X(25.3")
6	63P-44363-00	TUBE, WATER 3	1			X(25.3")
7	93608-16M16	PIN, DOWEL	2			
8	97095-10045	BOLT	6			
9	92995-10100	WASHER	6			
10	92995-10600	WASHER	6			
11	90119-10MA2	BOLT, WITH WASHER	1			L(20.3")
	90119-10008	BOLT, WITH WASHER	1			X(25.3")
12	6J9-45214-00	COVER, WATER INLET 1	1			
13	6J9-45215-00	COVER, WATER INLET 2	1			
14	90152-05M08	SCREW, COUNTERSUNK	1			
15	90185-05002	NUT, SELF-LOCKING	1			
16	6J9-45371-01	TAB-TRIM	1			
17	90105-10M00	BOLT, FLANGE	1			
18	63P-45987-00	SPACER	1			
19	688-45997-01	SPACER	1			
20	92990-18200	WASHER	1			
21	90171-18M04	NUT, CASTLE	1			
22	91490-40030	PIN, COTTER	1			
23	6G5-45941-00-98	PROPELLER (3X15-1/4"X15"-M)	1			UR
	6G5-45943-01-98	PROPELLER (3X13-3/4"X21"-M)	1			UR
	6G5-45945-01-98	PROPELLER (3X14"X19"-M)	1			UR
	6G5-45947-01-98	PROPELLER (3X14-1/2"X17"-M)	1			UR

C2

FIG. 28 LOWER CASING & DRIVE 2

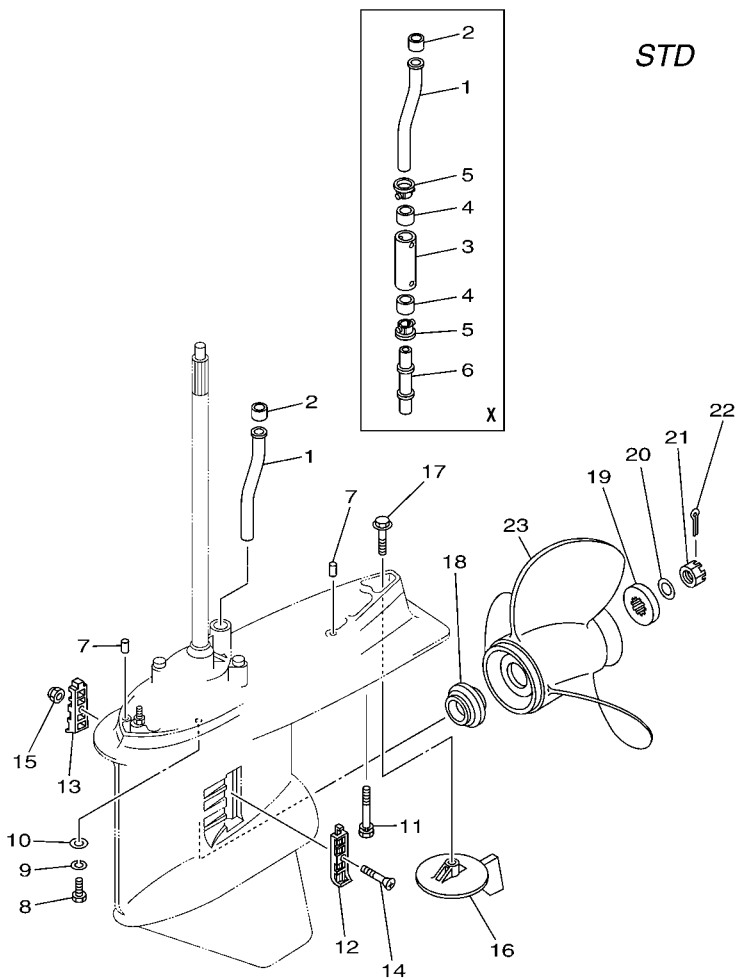

63P1010-C260

C3

REF. NO.	PART NO.	DESCRIPTION	63P5	64P5		REMARKS
23	6G5-45949-00-98	PROPELLER (3X13-1/2"X23"-M)	1			UR
	6G5-45930-00-98	PROPELLER (3X13-3/8"X25"-M)	1			UR
	6G5-45932-00-98	PROPELLER (3X15-3/4"X13"-M)	1			UR
	6G5-45970-02-98	PROPELLER (3X15-1/4"X15"-M)	1			UR
	6G5-45972-02-98	PROPELLER (3X13-3/4"X21"-M)	1			UR
	6G5-45974-03-98	PROPELLER (3X13-3/4"X19"-M2)	1			UR
	6G5-45976-01-98	PROPELLER (3X13-3/8"X23"-M)	1			UR
	6G5-45978-03-98	PROPELLER (3X13-3/4"X17"-M2)	1			UR
	6R4-45970-A1	PROPELLER (3X15-1/4"X19"-M)	1			UR
	6R4-45972-A0	PROPELLER (3X14-7/8"X21"-M)	1			UR
	6R4-45974-A0	PROPELLER (3X14-1/2"X23"-M)	1			UR
	6R4-45976-A0	PROPELLER (3X14-1/2"X15"-M)	1			UR
	6R4-45978-A0	PROPELLER (3X15-1/4"X17"-M)	1			UR
	66K-45970-B0	PROPELLER (3X14-1/2"X27"-M1)	1			UR
	66K-45972-B0	PROPELLER (3X14-1/2"X25"-M2)	1			UR
	66K-45974-B0	PROPELLER (3X14-1/2"X23"-M2)	1			UR
	6J9-45976-10	PROPELLER (3X14-1/2"X21"-M1)	1			UR

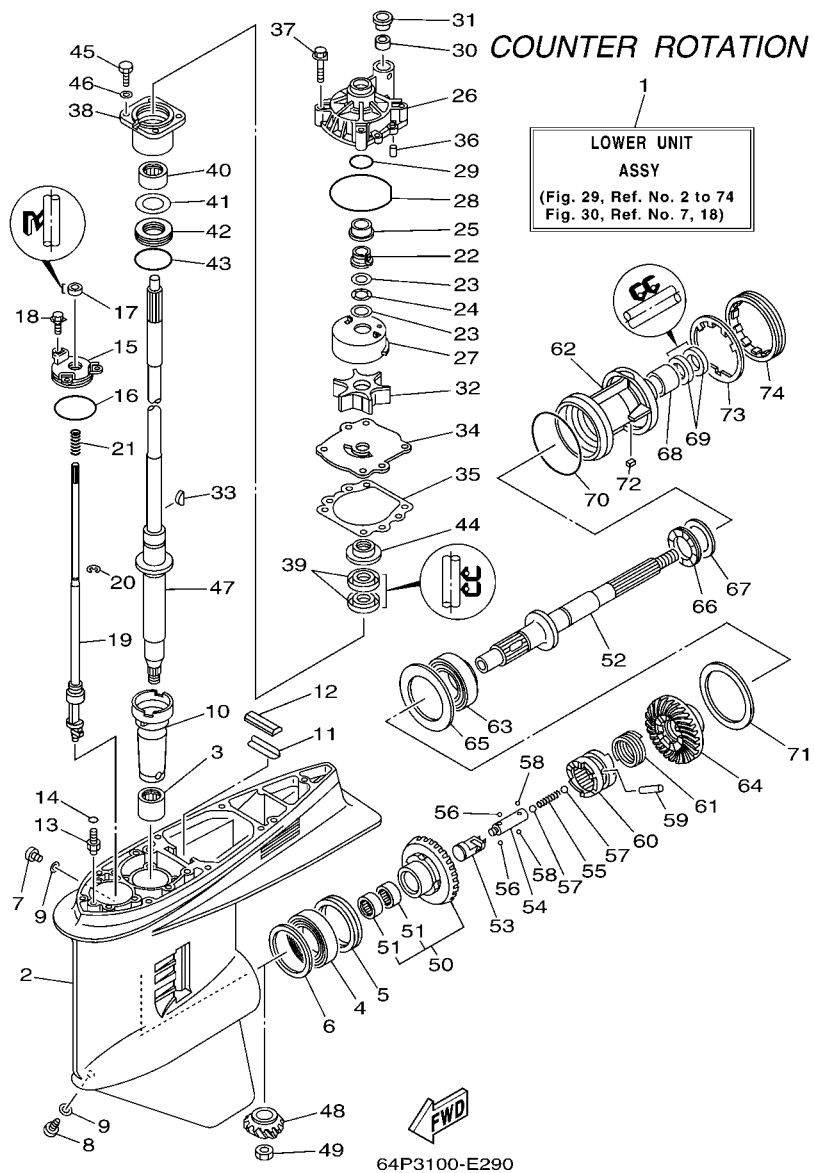

FIG. 29 LOWER CASING & DRIVE 3

REF. NO.	PART NO.	DESCRIPTION	63P5	64P5	REMARKS
1	64P-45300-11-8D	LOWER UNIT ASSY		1	X(25.3"),LH
2	6J9-45301-05-8D	CASING, LOWER		1	
3	93311-928U5	BEARING		1	
4	93390-000U2	BEARING		1	
5	93341-465U4	BEARING		1	
6	6G5-45567-01	SHIM (T:0.10MM)		1	UR
	6G5-45567-10	SHIM (T:0.12MM)		1	UR
	6G5-45567-20	SHIM (T:0.15MM)		1	UR
	6G5-45567-30	SHIM (T:0.18MM)		1	UR
	6G5-45567-40	SHIM (T:0.30MM)		1	UR
	6G5-45567-50	SHIM (T:0.40MM)		1	UR
	6G5-45567-60	SHIM (T:0.50MM)		1	UR
7	90340-08002	PLUG, STRAIGHT SCREW		1	
8	688-45341-10	PLUG, DRAIN		1	
9	90430-08020	GASKET		2	
10	6G5-45536-01	SLEEVE, DRIVE SHAFT		1	
11	663-45376-00-94	GUIDE, SEAL DAMPER		1	
12	688-45375-00	DAMPER, SEAL		1	
13	63P-45378-00	NIPPLE, HOSE		1	
14	93210-07003	O-RING		1	
15	6E5-45321-00	PLATE		1	
16	93210-58144	O-RING		1	
17	93106-09014	OIL SEAL		1	
18	90119-06M10	BOLT, WITH WASHER		3	
19	64P-44150-10	SHIFT CAM ASSY		1	X(25.3"),LH
20	99001-08600	CIRCLIP		1	
21	90501-11M10	SPRING, COMPRESSION		1	

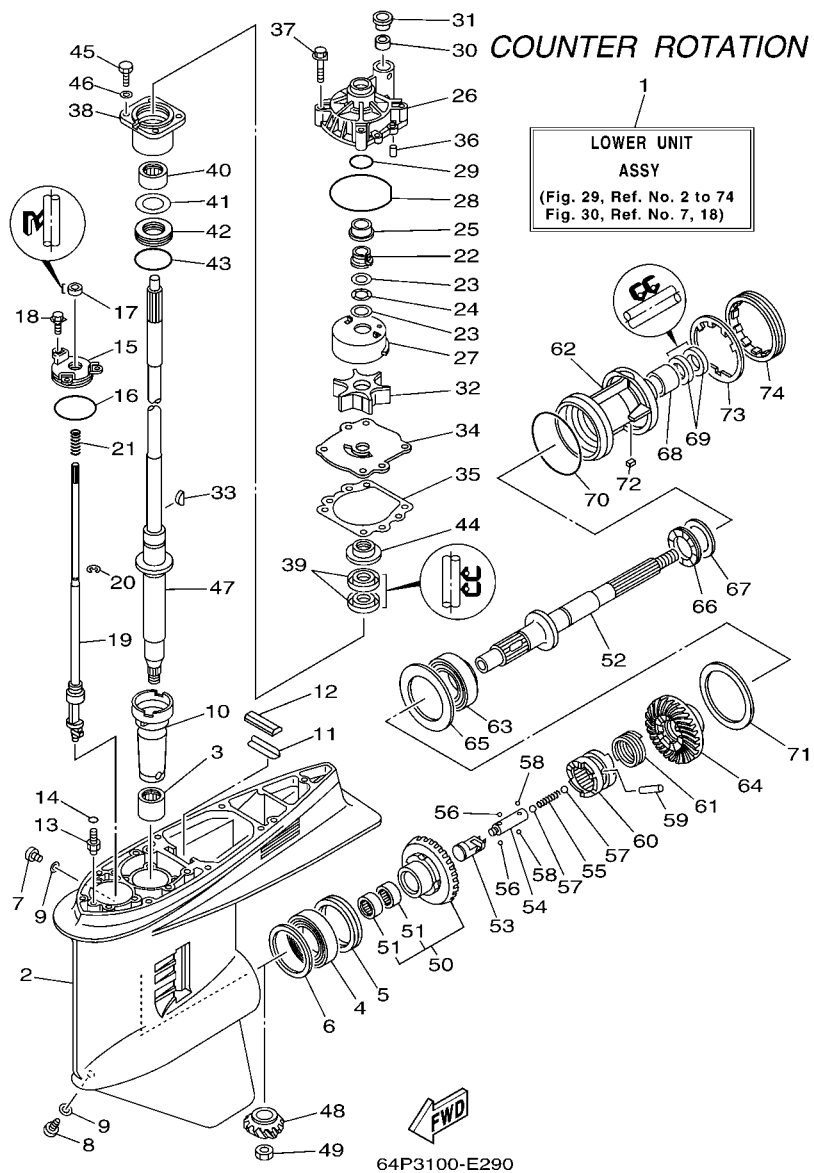

FIG. 29 LOWER CASING & DRIVE 3

REF. NO.	PART NO.	DESCRIPTION	63P5	64P5	REMARKS
22	61A-45538-00	SPACER 1		1	
23	90201-22M01	WASHER, PLATE		2	
24	90206-22M19	WASHER, WAVE		1	
25	61A-45527-00	COLLAR, DRIVE SHAFT		1	
26	61A-44311-01	HOUSING, WATER PUMP		1	
27	61A-44322-02	INSERT, CARTRIDGE		1	
28	93210-86M38	O-RING		1	
29	93210-37160	O-RING		1	
30	6E5-44365-00	DAMPER, WATER SEAL		1	
31	6E5-44312-00	COVER, WATER PUMP HOUSING		1	
32	6E5-44352-01	IMPELLER		1	
33	90280-04M05	KEY, WOODRUFF		1	
34	6G5-44323-00	OUTER PLATE, CARTRIDGE		1	
35	6E5-44315-A0	GASKET, WATER PUMP		1	
36	93606-12019	PIN, DOWEL		2	
37	90119-08M14	BOLT, WITH WASHER		4	
38	6E5-45331-00-94	HOUSING, BEARING		1	
39	93101-28M16	OIL SEAL		2	
40	93317-330U2	BEARING		1	
41	6E5-45587-01	SHIM (T:0.10MM)		1	UR
	6E5-45587-10	SHIM (T:0.12MM)		1	UR
	6E5-45587-20	SHIM (T:0.15MM)		1	UR
	6E5-45587-30	SHIM (T:0.18MM)		1	UR
	6E5-45587-40	SHIM (T:0.30MM)		1	UR
	6E5-45587-50	SHIM (T:0.40MM)		1	UR
	6E5-45587-60	SHIM (T:0.50MM)		1	UR
42	93341-930V2	BEARING		1	

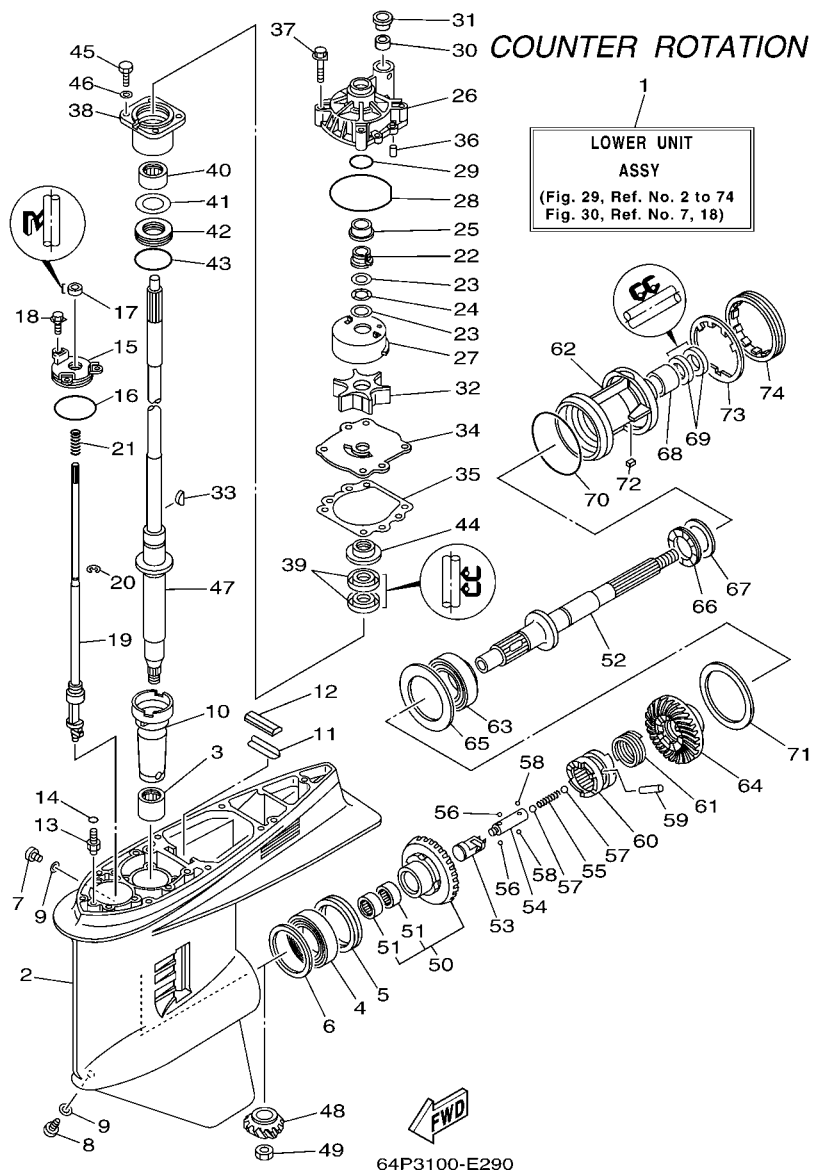

FIG. 29 LOWER CASING & DRIVE 3

REF. NO.	PART NO.	DESCRIPTION	63P5	64P5		REMARKS
43	93210-55M14	O-RING		1		
44	6E5-45344-00	COVER, OIL SEAL		1		
45	97095-08025	BOLT		4		
46	92995-08600	WASHER		4		
47	63P-45501-10	DRIVE SHAFT COMP.		1		X(25.3")
48	63P-45551-00	PINION (14T)		1		
49	90170-16M01	NUT		1		
50	64P-45560-01	GEAR 1 (28T)		1		
51	93315-425V3	.BEARING		2		
52	6K1-45611-10	SHAFT, PROPELLER		1		
53	6K1-45641-01	SHIFTER		1		
54	6E5-45634-01	SLIDE, SHIFT		1		
55	90501-16M37	SPRING, COMPRESSION		1		
56	93507-32009	BALL		2		
57	93511-32017	BALL		2		
58	93503-16003	BALL		2		
59	90250-08M07	PIN, STRAIGHT		1		
60	63P-45631-01	CLUTCH, DOG		1		
61	6E5-45633-01	RING, CROSS PIN		1		
62	6K1-45332-01-8D	HOUSING, BEARING		1		
63	93332-00048	BEARING		1		
64	64P-45570-01	GEAR 2 (28T)		1		
65	6K1-45576-00	WASHER, THRUST		1		
66	93341-440U5	BEARING		1		UR
67	6K1-45578-01	SHIM (T:0.10MM)		1		UR
	6K1-45578-10	SHIM (T:0.12MM)		1		UR
	6K1-45578-20	SHIM (T:0.15MM)		1		UR

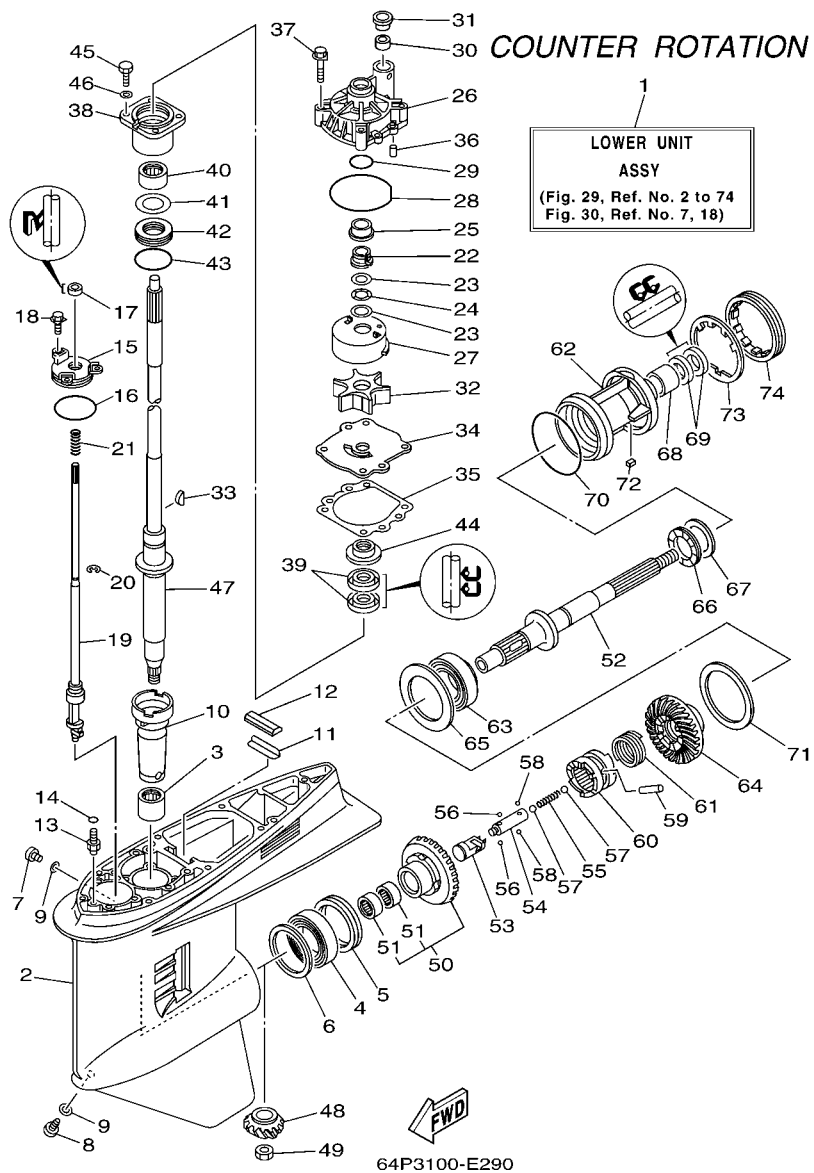
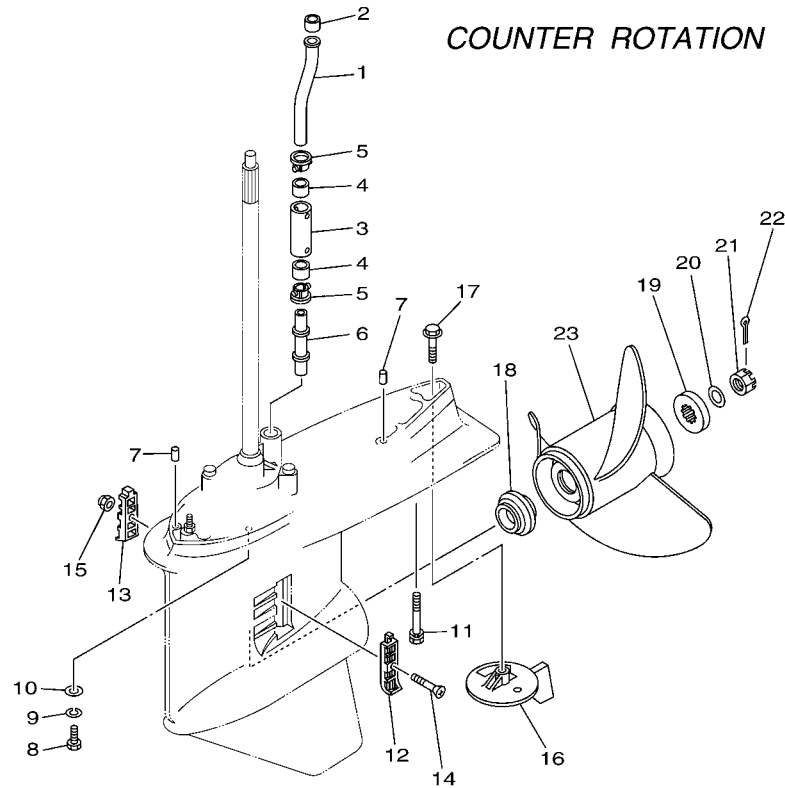

FIG. 29 LOWER CASING & DRIVE 3

REF. NO.	PART NO.	DESCRIPTION	63P5	64P5	REMARKS
67	6K1-45578-30	SHIM (T:0.18MM)		1	UR
	6K1-45578-40	SHIM (T:0.30MM)		1	UR
	6K1-45578-50	SHIM (T:0.40MM)		1	UR
	6K1-45578-60	SHIM (T:0.50MM)		1	UR
68	93315-43061	BEARING		1	
69	93101-30M17	OIL SEAL		2	
70	93210-97M55	O-RING		1	
71	6G5-45577-02	SHIM (T:0.10MM)		1	UR
	6G5-45577-10	SHIM (T:0.12MM)		1	UR
	6G5-45577-20	SHIM (T:0.15MM)		1	UR
	6G5-45577-30	SHIM (T:0.18MM)		1	UR
	6G5-45577-40	SHIM (T:0.30MM)		1	UR
	6G5-45577-50	SHIM (T:0.40MM)		1	UR
	6G5-45577-60	SHIM (T:0.50MM)		1	UR
72	90282-04M00	KEY, STRAIGHT		1	
73	6G5-45383-01	WASHER, CLAW		1	
74	6G5-45384-00	NUT		1	

FIG. 30 LOWER CASING & DRIVE 4



FWD
64P1010-C280

REF. NO.	PART NO.	DESCRIPTION	63P5	64P5		REMARKS
1	63P-44361-00	TUBE, WATER		1		
2	6E5-44365-00	DAMPER, WATER SEAL		1		
3	63P-44362-00	TUBE, WATER		1		X(25.3")
4	6E5-44365-00	DAMPER, WATER SEAL		2		X(25.3")
5	6E5-44312-00	COVER, WATER PUMP HOUSING		2		X(25.3")
6	63P-44363-00	TUBE, WATER 3		1		X(25.3")
7	93608-16M16	PIN, DOWEL		2		
8	97095-10045	BOLT		6		
9	92995-10100	WASHER		6		
10	92995-10600	WASHER		6		
11	90119-10008	BOLT, WITH WASHER		1		X(25.3")
12	6J9-45214-00	COVER, WATER INLET 1		1		
13	6J9-45215-00	COVER, WATER INLET 2		1		
14	90152-05M08	SCREW, COUNTERSUNK		1		
15	90185-05002	NUT, SELF-LOCKING		1		
16	6K1-45371-02	TAB-TRIM		1		
17	90105-10M00	BOLT, FLANGE		1		
18	63P-45987-00	SPACER		1		
19	688-45997-01	SPACER		1		
20	92990-18200	WASHER		1		
21	90171-18M04	NUT, CASTLE		1		
22	91490-40030	PIN, COTTER		1		
23	6K1-45970-01-98	PROPELLER (3X15-1/4"X15"-ML)		1		UR
	6K1-45972-01-98	PROPELLER (3X13-3/4"X21"-ML)		1		UR
	6K1-45974-02-98	PROPELLER (3X13-3/4"X19"-ML1)		1		UR
	6K1-45976-00-98	PROPELLER (3X13-3/8"X23"-ML)		1		UR
	6K1-45978-02-98	PROPELLER (3X13-3/4"X17"-ML1)		1		UR

D1

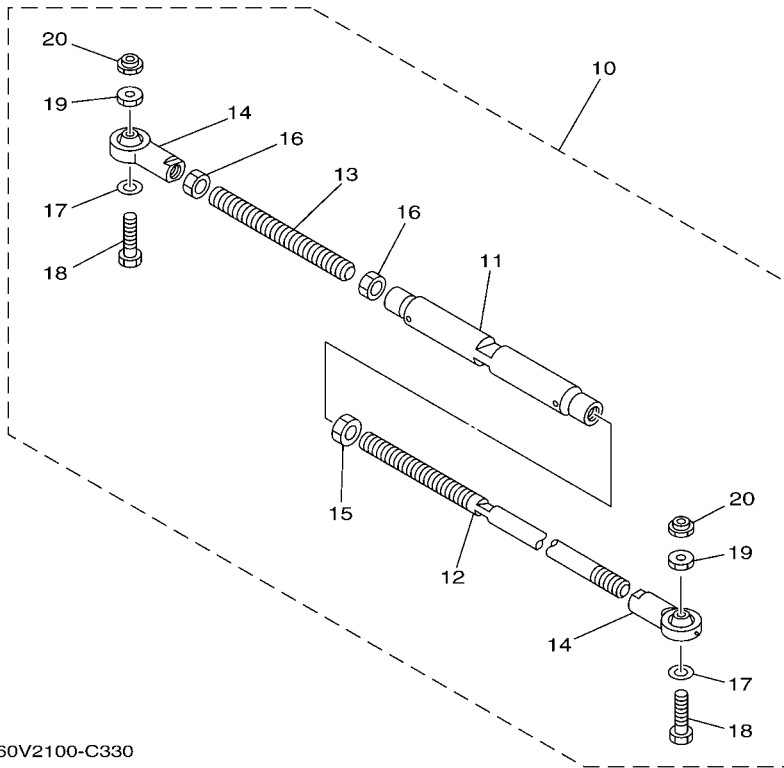
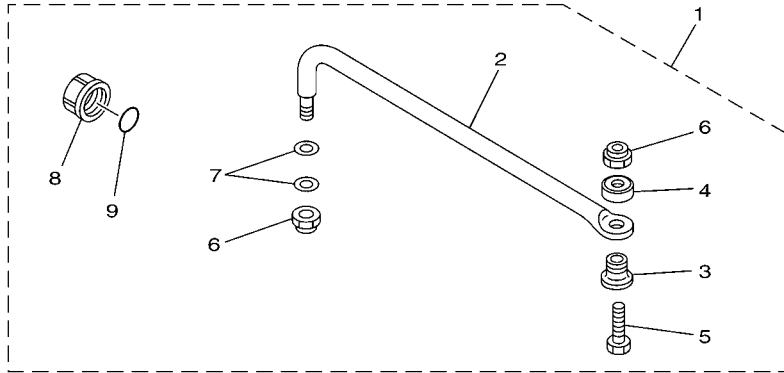

60V2100-C330

FIG. 31 STEERING GUIDE

REF. NO.	PART NO.	DESCRIPTION	63P5	64P5		REMARKS
1	6E5-61350-02	STEERING GUIDE ATTACHMENT KIT	1			AP
2	6E5-61351-01	.ROD, STEERING LINK	1			
3	90387-10M61	.COLLAR	1			
4	90560-12M01	.SPACER	1			
5	6E5-61355-00	.BOLT	1			
6	90185-09M01	.NUT, SELF-LOCKING	2			
7	90201-10M20	.WASHER, PLATE	2			
8	6E5-43145-01	.CAP, CLAMP BRACKET	1			
9	93210-16275	.O-RING	1			
10	6E5-61301-01	TWIN KIT (L:600-800MM)	1			AP
11	6E5-61313-00	.ADJUSTER	1			
12	6E5-61311-11	.TIE BAR	1			
13	6E5-61315-00	.TIE BAR	1			
14	6E5-61303-00	.STEERING AXLE COMP.	2			
15	90170-14M06	.NUT	1			
16	95380-14700	.NUT	2			
17	90201-10M76	.WASHER, PLATE	2			
18	90101-09M70	.BOLT	2			
19	90170-09M05	.NUT	2			
20	90185-09M01	.NUT, SELF-LOCKING	2			

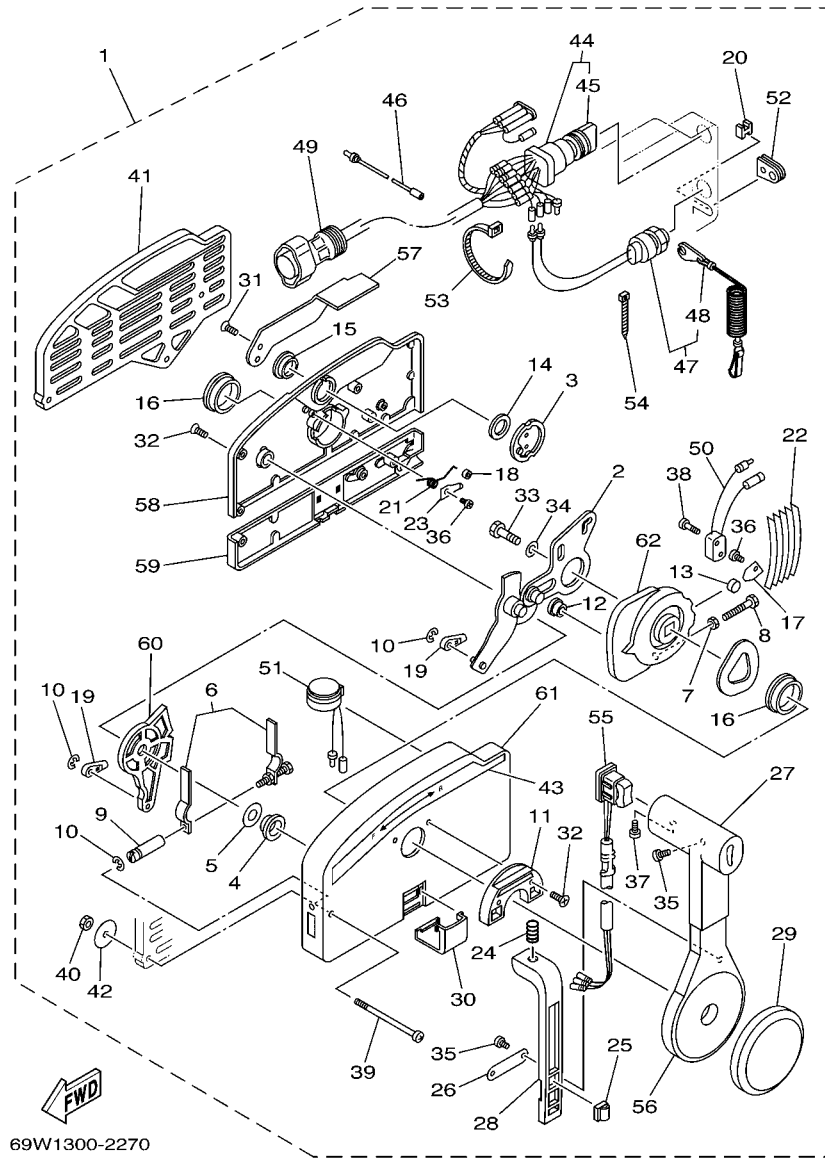
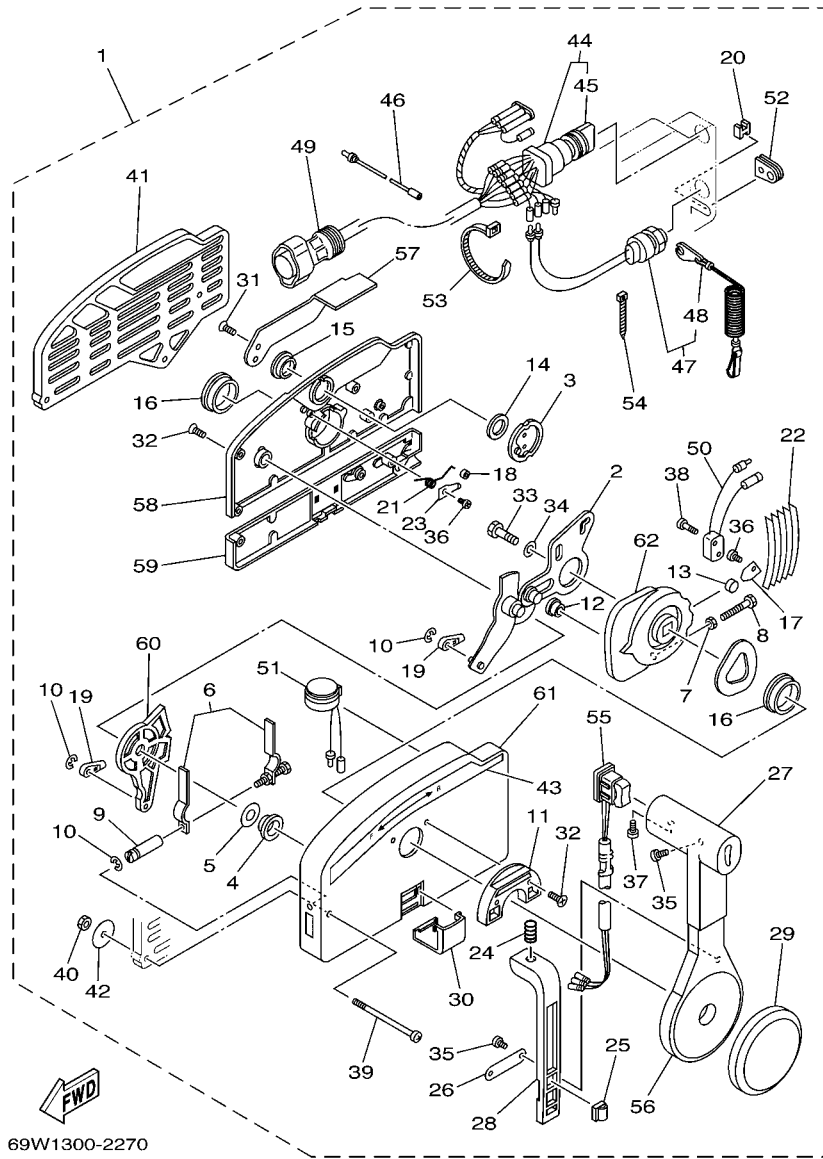

FIG. 33 REMOTE CONTROL ASSY 1

REF. NO.	PART NO.	DESCRIPTION	63P5	64P5		REMARKS
1	703-48207-17	REMOTE CONTROL ASSY (10P)	1			AP BRA WITH PT/T SW.
2	703-48261-01	.ARM, THROTTLE	1			
3	703-48153-00	.SHAFT, FREE ACCEL.	1			
4	703-48235-00	.BUSHING	1			
5	703-48268-00	.SPACER	1			
6	703-48264-00	.FRICTION, THROTTLE	1			
7	95380-05600	.NUT	1			
8	97380-05025	.BOLT	1			
9	703-48265-00	.SHAFT, FRICTION	1			
10	93430-06024	.CIRCLIP	3			
11	703-48245-00	.PLATE, LOCK	1			
12	703-48252-00	.ROLLER, CAM	1			
13	701-48248-00	.ROLLER, FREE ACCEL.	1			
14	703-48198-00	.WASHER, WAVE	1			
15	703-48243-00	.BUSHING	1			
16	703-48236-00	.BUSHING 1	2			
17	703-48189-00	.RETAINER	1			
18	703-48234-00	.ROLLER, DETENT	1			
19	703-48345-01	.CABLE END, REMOTE CONTROL 2	2			
20	703-48358-00	.ANCHOR, CABLE	1			
21	703-48244-00	.SPRING, FREE ACCEL.	1			
22	703-48238-00	.SPRING, DETENT	5			
23	703-48246-00	.SPACER	1			
24	703-48227-00	.SPRING, NEUTRAL LOCK	1			
25	703-82594-00	.CLAMP	1			WITH PT/T SW.
26	703-48226-00	.PLATE, STOPPER	1			
27	703-48222-00	.GRIP, CONTROL LEVER	1			SINGLE



69W1300-2270

FIG. 33 REMOTE CONTROL ASSY 1

REF. NO.	PART NO.	DESCRIPTION	63P5	64P5	REMARKS
28	703-48223-00	.LOCK, NEUTRAL	1		
29	703-48225-00	.COVER	1		
30	703-48219-00	.COVER, LEAD	1		
31	703-48281-00	.SCREW	2		
32	703-48282-00	.SCREW	7		
33	97380-08030	.BOLT	1		
34	92990-08600	.WASHER, PLATE	1		
35	98580-04010	.SCREW, PAN HEAD	3		
36	98580-04006	.SCREW, PAN HEAD	2		
37	98580-05010	.SCREW, PAN HEAD	1		
38	98580-03015	.SCREW, PAN HEAD	2		
39	703-48291-10	.SCREW (M6)	3		
40	95380-06600	.NUT, HEXAGON	3		
41	703-48293-10	.SPACER, REMOTE CONTROL	1		SINGLE
42	701-48287-00	.WASHER	3		
43	703-48215-00	.GRAPHIC	1		
44	703-82510-43	.MAIN SWITCH ASSY	1		
45	703-82577-00	..CAP, KEY	1		
46	703-82531-00	.WIRE, LEAD (L70)	1		
47	688-82575-01	.ENGINE STOP SWITCH ASSY	1		
48	682-82556-00	..LANYARD, STOP SWITCH	1		
49	688-8258A-20	.EXTENSION, WIRE HARNESS (4.9M)	1		(10P)
50	703-82540-00	.NEUTRAL SWITCH ASSY	1		
51	703-83383-02	.BUZZER	1		
52	703-48284-10	.GROMMET	1		
53	703-82591-00	.BAND	3		
54	703-82592-00	.BAND	1		

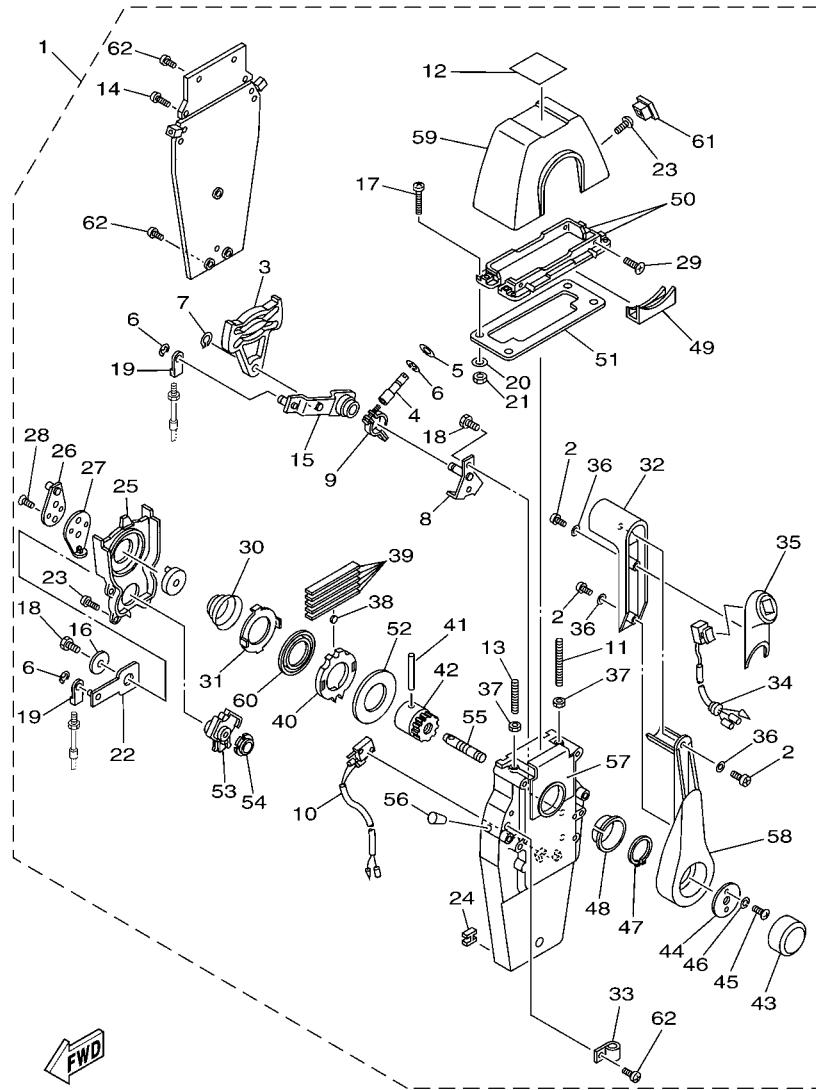

6C23100-F340

FIG. 34 REMOTE CONTROL ASSY 2

REF. NO.	PART NO.	DESCRIPTION	63P5	64P5	REMARKS
1	704-48205-P1	REMOTE CONTROL ASSY (RIGHT)	1		AP CAR WITH PT/T SW.
2	704-48128-00	.SCREW 2	3		
3	EL8-48251-00	.PLATE, CAM	1		
4	704-48265-00	.SHAFT, FRICTION	1		
5	701-48246-00	.SPACER	1		
6	93430-06024	.CIRCLIP	4		
7	EL8-48259-00	.CIRCLIP 1	1		
8	704-48262-00	.SHAFT, THROTTLE	1		
9	704-48264-00	.THROTTLE, FRICTION	1		
10	704-82540-20	.NEUTRAL SWITCH ASSY	1		
11	EL8-48281-00	.SCREW	1		
12	704-48215-20	.GRAPHIC	1		
13	704-48281-00	.SCREW	1		
14	97890-05025	.SCREW, PAN HEAD	2		
15	704-48261-00	.ARM, THROTTLE	1		
16	EL8-48191-00	.WASHER 1	1		
17	704-48283-00	.SCREW	4		
18	97380-06018	.BOLT	3		
19	703-48345-01	.CABLE END, REMOTE CONTROL 2	2		
20	704-48287-00	.WASHER	4		
21	95380-05600	.NUT	4		
22	704-48271-00	.ARM, SHIFT	1		
23	EL8-48127-00	.SCREW 1	10		
24	703-48358-00	.ANCHOR, CABLE	1		
25	704-48231-00	.HOUSING, GEAR	1		
26	EL8-48241-00	.ARM, DRIVE	1		
27	EL8-48254-00	.STOPPER, THROTTLE ADJUSTING	1		

FIG. 34 REMOTE CONTROL ASSY 2

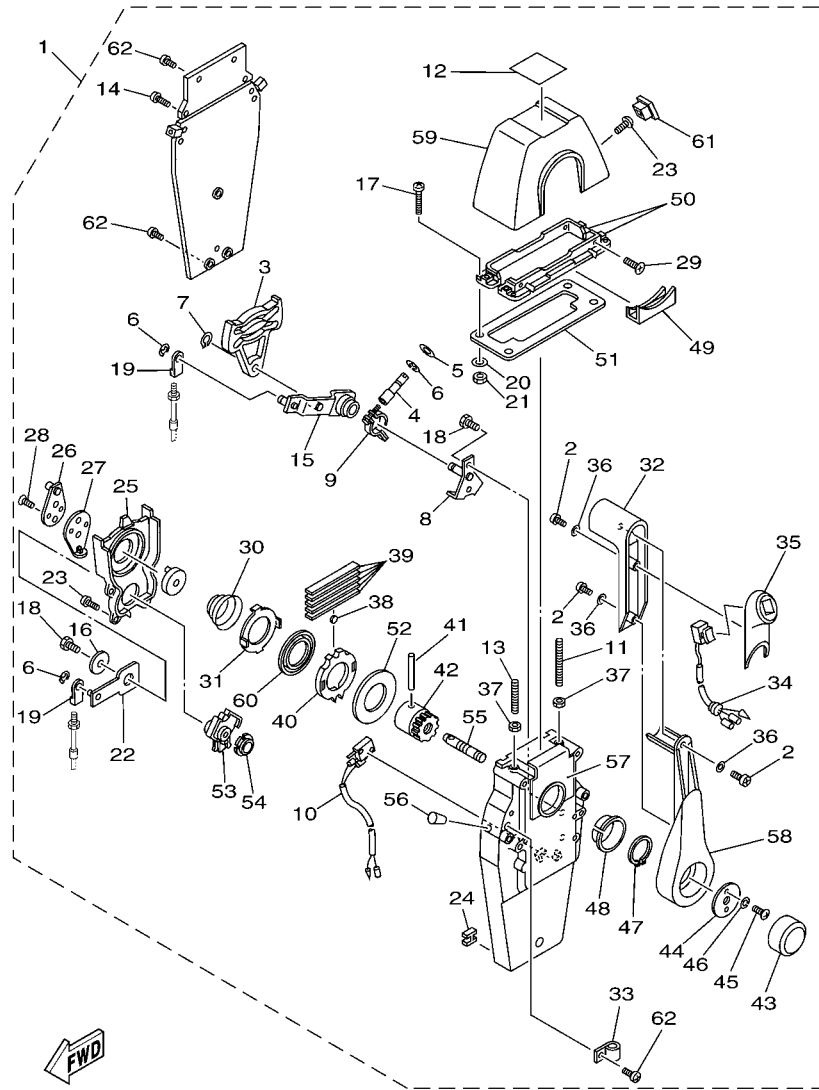

6C23100-F340

REF. NO.	PART NO.	DESCRIPTION	63P5	64P5		REMARKS
28	92780-06020	.SCREW, FLAT HEAD	2			
29	98780-05018	.SCREW, FLAT HEAD	4			
30	EL8-48244-00	.SPRING, FREE ACCEL.	1			
31	EL8-48245-00	.PLATE, LOCK	1			
32	704-48222-P0	.GRIP, CONTROL LEVER	1			
33	704-82594-00	.CLAMP	1			
34	704-82563-41	.TRIM & TILT SWITCH ASSY	1			
35	704-48229-P1	.GRIP, CONTROL LEVER	1			
36	92990-05300	.WASHER, INTERNAL TOOTH	3			
37	95380-06600	.NUT, HEXAGON	2			
38	701-48248-00	.ROLLER, FREE ACCEL.	1			
39	704-48238-00	.SPRING, DETENT	5			
40	704-48232-P1	.GEAR	1			
41	EL8-48164-00	.PIN 2	1			
42	704-48242-10	.SHAFT, DRIVE	1			
43	6X3-48225-20	.COVER	1			
44	704-48192-00	.WASHER 2	1			
45	97890-06018	.SCREW, PAN HEAD	2			
46	92990-06300	.WASHER, INTERNAL TOOTH	2			
47	EL8-48279-00	.CIRCLIP 2	1			
48	704-48234-00	.BUSHING 1	1			
49	704-48219-P0	.COVER, LEAD	1			
50	704-48144-10	.PLATE, STOPPER 2	2			
51	704-48176-00	.GROMMET	1			
52	704-48192-P0	.WASHER 2	1			
53	704-48233-00	.GEAR 2	1			
54	704-48235-00	.BUSHING	1			

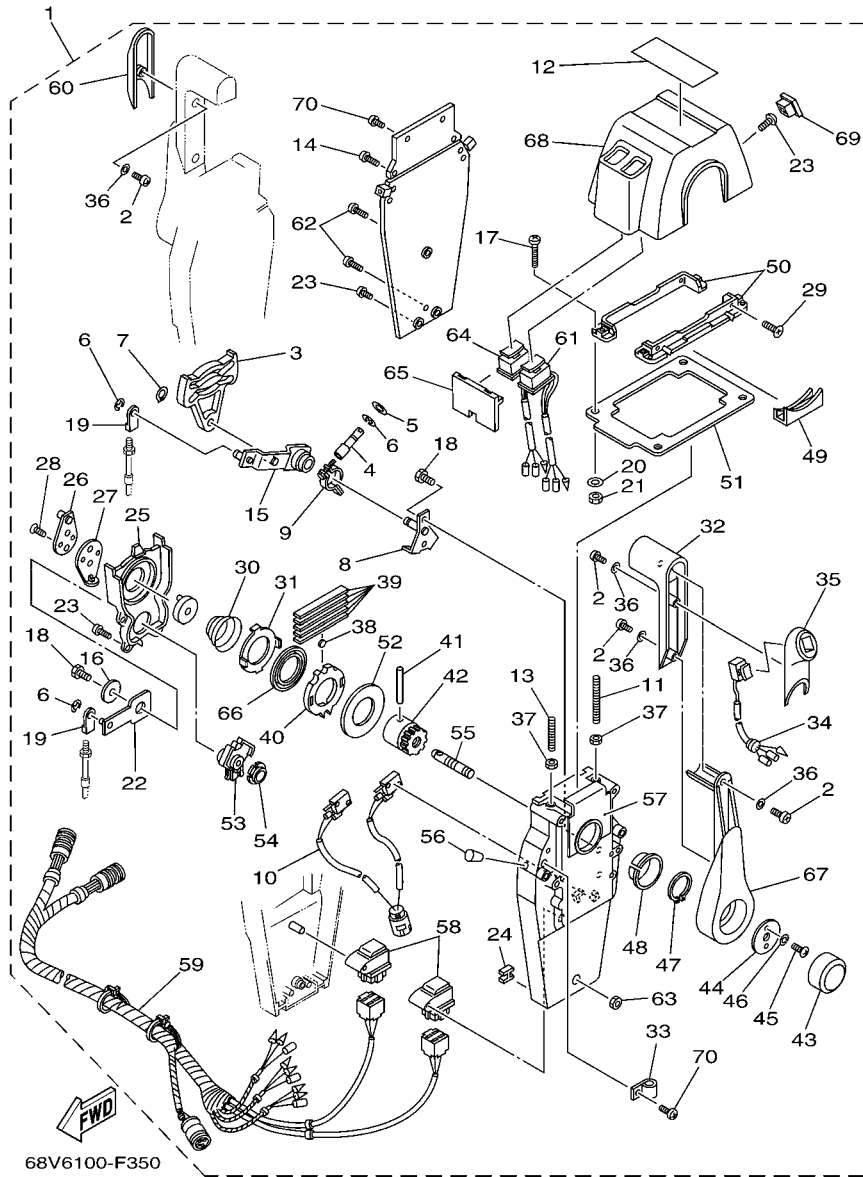

68V6100-F350

FIG. 35 REMOTE CONTROL ASSY 3

REF. NO.	PART NO.	DESCRIPTION	63P5	64P5	REMARKS
1	704-48207-P1	REMOTE CONTROL ASSY		1	AP WITH PT/T SW.
2	704-48128-00	.SCREW 2		6	
3	EL8-48251-00	.PLATE, CAM		2	
4	704-48265-00	.SHAFT, FRICTION		2	
5	701-48246-00	.SPACER		2	
6	93430-06024	.CIRCLIP		8	
7	EL8-48259-00	.CIRCLIP 1		2	
8	704-48262-00	.SHAFT, THROTTLE		2	
9	704-48264-00	.THROTTLE, FRICTION		2	
10	704-82540-30	.NEUTRAL SWITCH ASSY		1	
11	EL8-48281-00	.SCREW		2	
12	704-48215-30	.GRAPHIC		1	
13	704-48281-00	.SCREW		2	
14	97890-05025	.SCREW, PAN HEAD		4	
15	704-48261-00	.ARM, THROTTLE		2	
16	EL8-48191-00	.WASHER 1		2	
17	704-48283-00	.SCREW		4	
18	97380-06018	.BOLT		6	
19	703-48345-01	.CABLE END, REMOTE CONTROL 2		4	
20	704-48287-00	.WASHER		4	
21	95380-05600	.NUT		4	
22	704-48271-00	.ARM, SHIFT		2	
23	EL8-48127-00	.SCREW 1		18	
24	703-48358-00	.ANCHOR, CABLE		2	
25	704-48231-00	.HOUSING, GEAR		2	
26	EL8-48241-00	.ARM, DRIVE		2	
27	EL8-48254-00	.STOPPER, THROTTLE ADJUSTING		2	

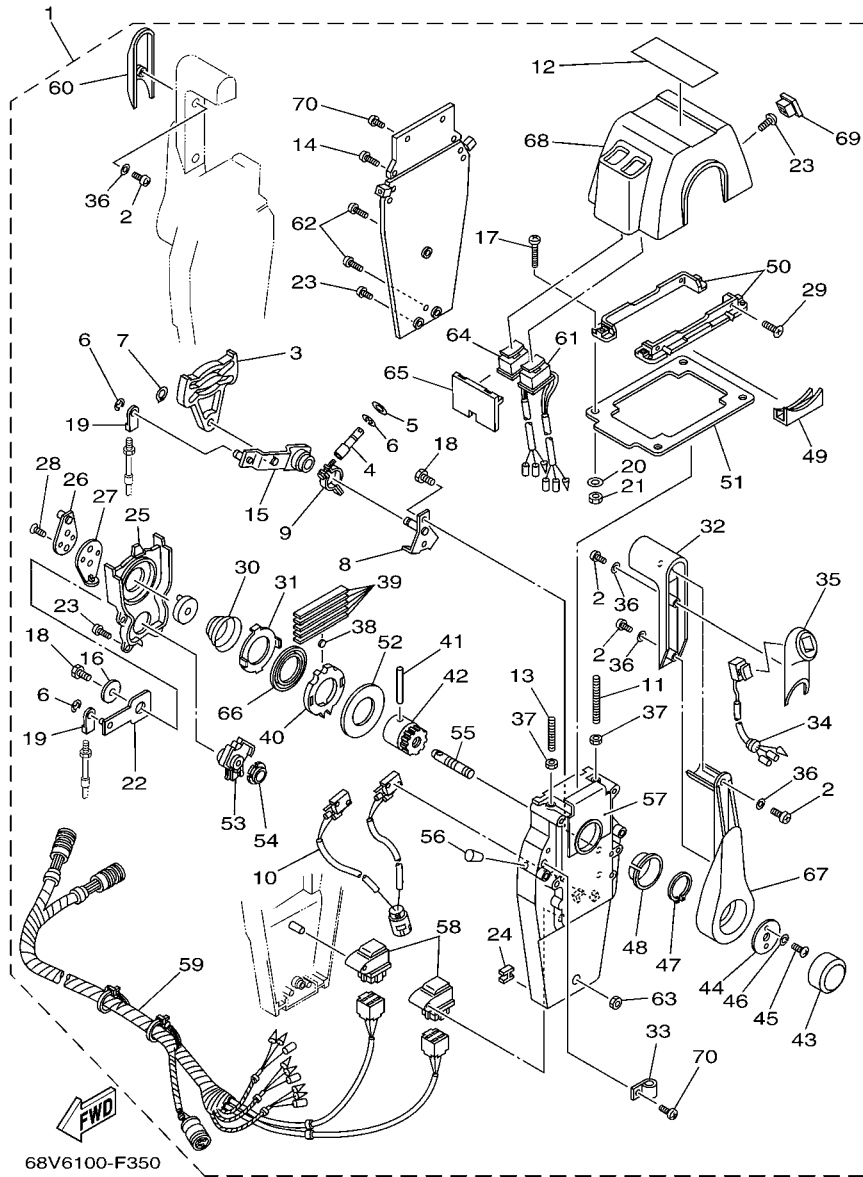

68V6100-F350

FIG. 35 REMOTE CONTROL ASSY 3

REF. NO.	PART NO.	DESCRIPTION	63P5	64P5		REMARKS
28	92780-06020	.SCREW, FLAT HEAD		4		
29	98780-05018	.SCREW, FLAT HEAD		4		
30	EL8-48244-00	.SPRING, FREE ACCEL.		2		
31	EL8-48245-00	.PLATE, LOCK		2		
32	704-48222-P0	.GRIP, CONTROL LEVER		2		
33	704-82594-00	.CLAMP		1		
34	704-82563-51	.TRIM & TILT SWITCH ASSY		1		
35	704-48229-P1	.GRIP, CONTROL LEVER		1		
36	92990-05300	.WASHER, INTERNAL TOOTH		6		
37	95380-06600	.NUT, HEXAGON		4		
38	701-48248-00	.ROLLER, FREE ACCEL.		2		
39	704-48238-00	.SPRING, DETENT		10		
40	704-48232-P1	.GEAR		2		
41	EL8-48164-00	.PIN 2		2		
42	704-48242-10	.SHAFT, DRIVE		2		
43	6X3-48225-20	.COVER		2		
44	704-48192-00	.WASHER 2		2		
45	97890-06018	.SCREW, PAN HEAD		4		
46	92990-06300	.WASHER, INTERNAL TOOTH		4		
47	EL8-48279-00	.CIRCLIP 2		2		
48	704-48234-00	.BUSHING 1		2		
49	704-48219-P0	.COVER, LEAD		2		
50	704-48144-20	.PLATE, STOPPER 2		2		
51	704-48176-10	.GROMMET		1		
52	704-48192-P0	.WASHER 2		2		
53	704-48233-00	.GEAR 2		2		
54	704-48235-00	.BUSHING		2		

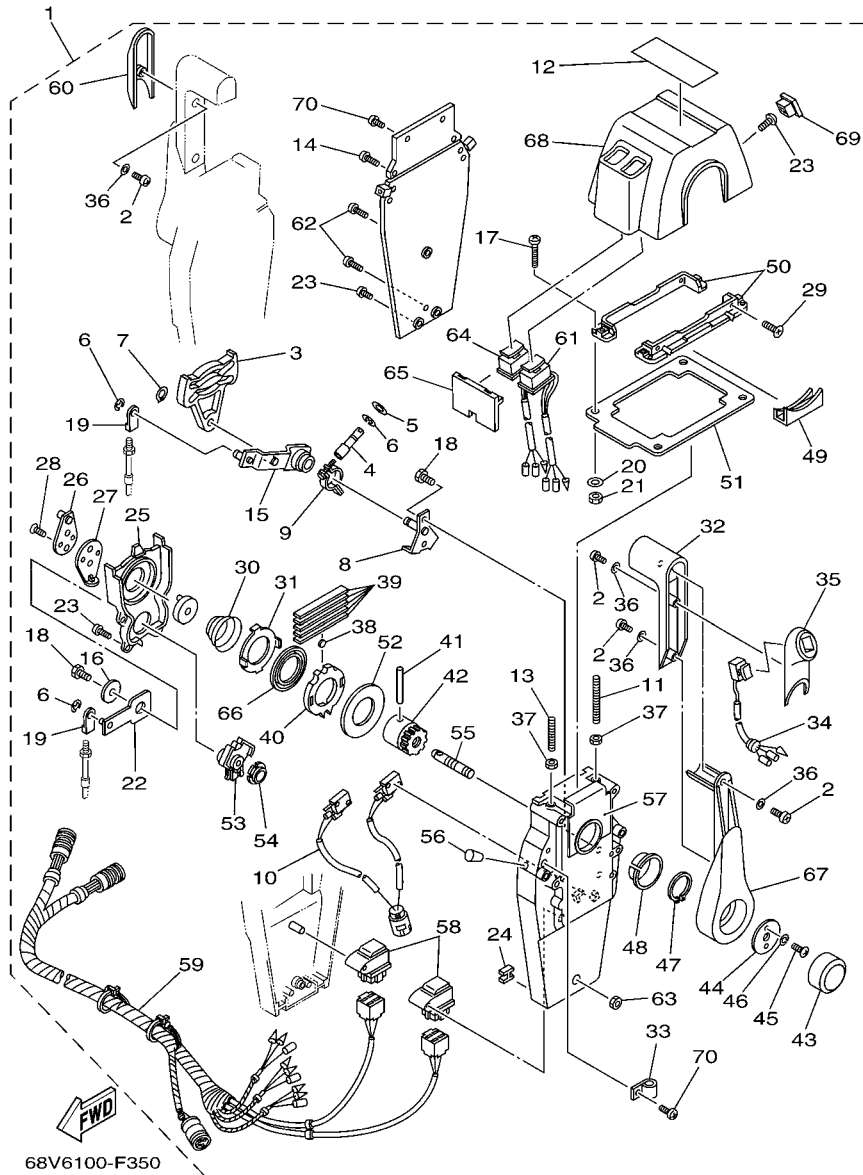
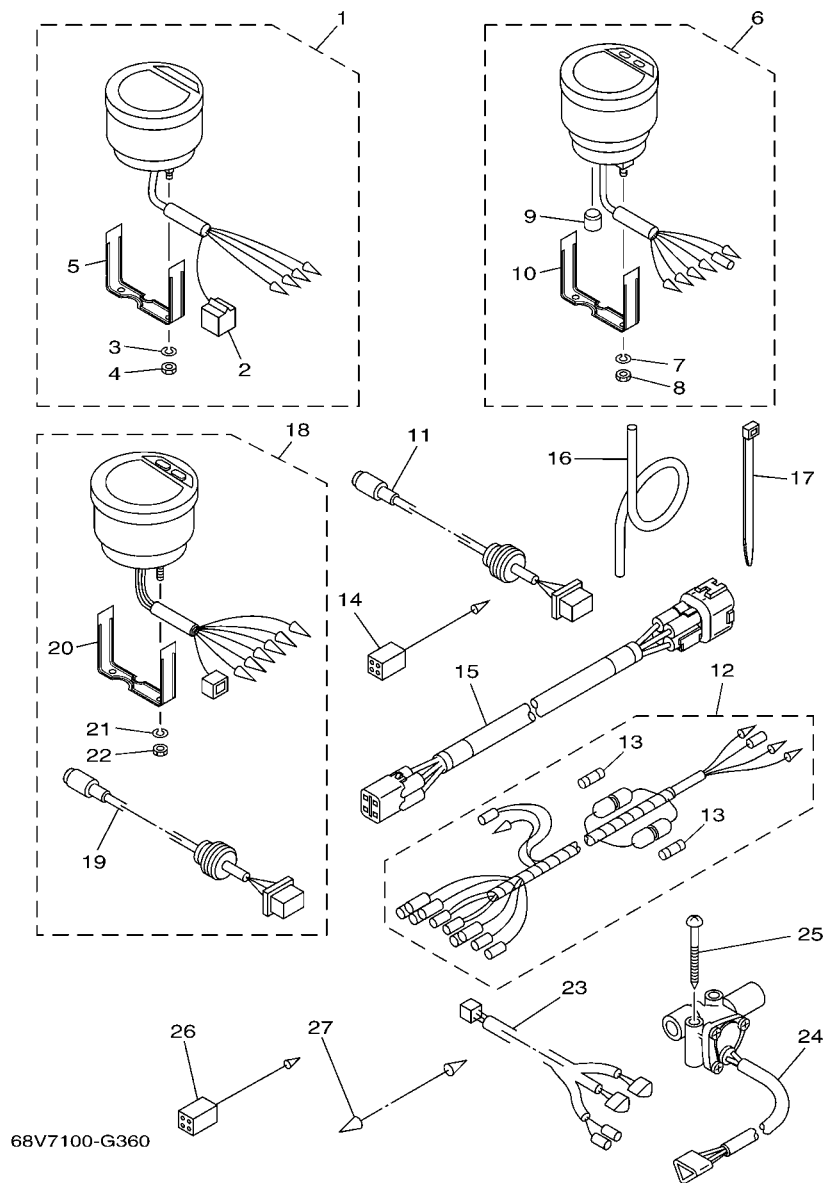

FIG. 35 REMOTE CONTROL ASSY 3

REF. NO.	PART NO.	DESCRIPTION	63P5	64P5	REMARKS
55	704-48153-00	.SHAFT, FREE ACCEL.		2	
56	704-48166-00	.PLUG		2	
57	704-48284-P0	.GROMMET		2	
58	704-81950-10	.RELAY ASSY		2	
59	704-82590-10	.WIRE HARNESS ASSY		1	
60	704-48229-R0	.GRIP, CONTROL LEVER		1	
61	704-82563-H1	.TRIM & TILT SWITCH ASSY		1	
62	704-48128-00	.SCREW 2		3	
63	704-48156-00	.NUT 1		1	
64	704-82563-J1	.TRIM & TILT SWITCH ASSY		1	
65	704-48285-10	.GROMMET 2		1	
66	704-48178-00	.PLATE, SHIFT		2	
67	704-48221-P0	.LEVER, CONTROL		2	
68	704-48119-41	.COVER		1	
69	704-48167-11	.PLUG		1	
70	97890-05016	.SCREW, PAN HEAD		5	

FIG. 36 METER



REF. NO.	PART NO.	DESCRIPTION	63P5	64P5			REMARKS
1	6Y5-8350T-90	DIGITAL TACHOMETER ASSY	1	1			AP FOR BRA
2	9E450-04533	.CONNECTOR	1	1			F-4-W
3	92990-04100	.WASHER, SPRING	2	1			
4	95380-04600	.NUT	2	1			
5	6Y5-8355X-T1	.BRACKET, METER 1	1	1			
6	6Y5-83570-S5	SPEEDOMETER ASSY	1				AP FOR BRA
7	92990-04100	.WASHER, SPRING	2				
8	95380-04600	.NUT	2				
9	6Y5-83533-T2	.GROMMET	1				
10	6Y5-8355X-T1	.BRACKET, METER 1	1				
11	6Y5-87122-S0	CORD ASSY 1	1				AP FOR BRA
12	6Y5-83553-M0	WIRE, LEAD (L=2.5M)	1				AP FOR BRA
	6Y5-83553-00	WIRE, LEAD (L=2.5M)		1			AP FOR BRA
13	1E6-82151-00	.FUSE (10A)	2				FOR 6Y5-83553-M0
	1E6-82151-00	.FUSE (10A)		1			FOR 6Y5-83553-00
14	6Y5-82117-00	WIRE, LEAD (BLACK) (L300)	1				AP FOR BRA
15	6Y5-83653-30	WIRE, LEAD	1				AP FOR BRA 4P,8M
	6Y5-83653-40	WIRE, LEAD		1			AP FOR BRA 4P,9M
16	6Y5-83557-10	TUBE (8M)	1				AP FOR BRA
17	90465-11M10	CLAMP	2				AP FOR BRA
18	6Y5-8350F-00	FUEL MANAGEMENT METER	1				AP FOR BRA
19	6Y5-87122-S0	.CORD ASSY 1		1			
20	6Y5-8355X-T1	.BRACKET, METER 1		1			
21	92990-04100	.WASHER, SPRING		2			
22	95380-04600	.NUT		2			
23	6Y5-83553-F1	WIRE, LEAD (L=8.0M)		1			AP FOR BRA
24	6Y5-85752-02	SENDER UNIT ASSY, FUEL METER		2			AP FOR BRA

FIG. 37 SWITCH & PANEL 1

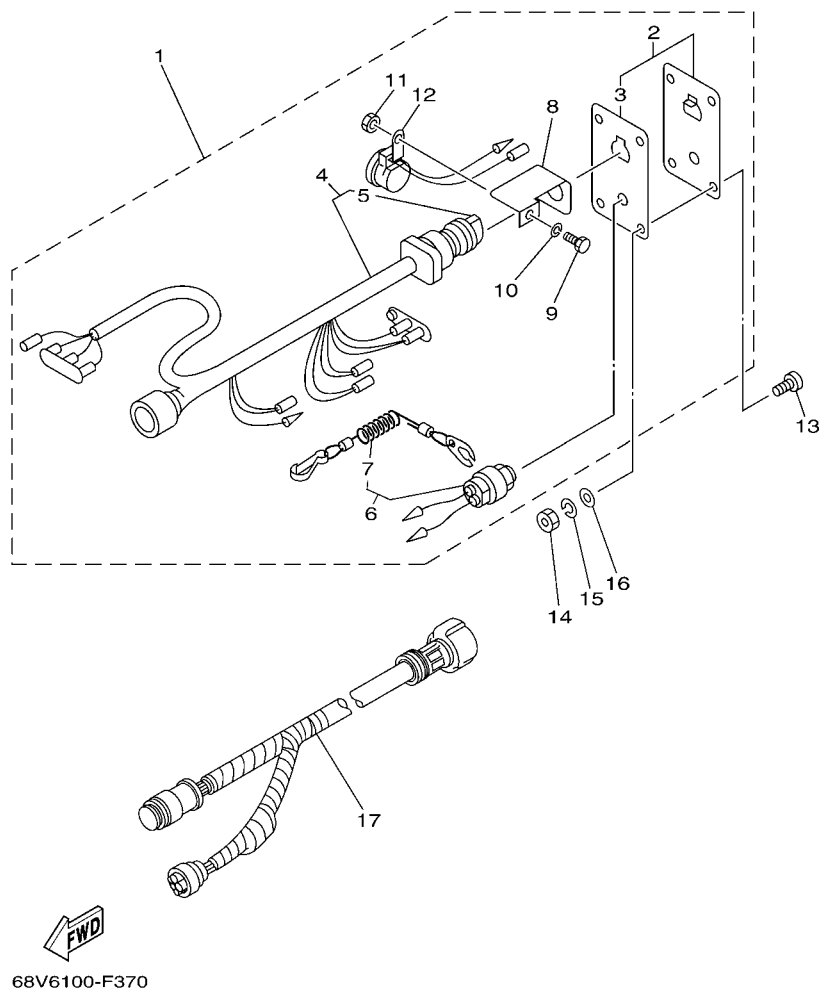

REF. NO.	PART NO.	DESCRIPTION	63P5	64P5			REMARKS
1	6R5-82570-05	PANEL SWITCH ASSY	1				AP FOR CAR
2	704-82571-02	.PANEL, SWITCH	1				
3	6R5-82588-01	..PLATE	1				
4	6R5-82510-02	.MAIN SWITCH ASSY	1				
5	676-82577-00	..CAP, KEY	1				
6	688-82575-01	.ENGINE STOP SWITCH ASSY	1				
7	682-82556-00	..LANYARD, STOP SWITCH	1				
8	64D-82581-00	.STAY, CORD CLAMP	1				
9	97303-05012	.BOLT	1				
10	92903-05100	.WASHER, SPRING	1				
11	95303-05700	.NUT	1				
12	6R5-83383-00	.BUZZER	1				
13	90149-05M05	SCREW	4				AP FOR CAR
14	95303-05600	NUT	4				AP FOR CAR
15	92903-05100	WASHER, SPRING	4				AP FOR CAR
16	92903-05600	WASHER, PLATE	4				AP FOR CAR
17	6K1-8258A-40	EXTENSION, WIRE HARNESS (8M)	1				AP FOR CAR (10P)

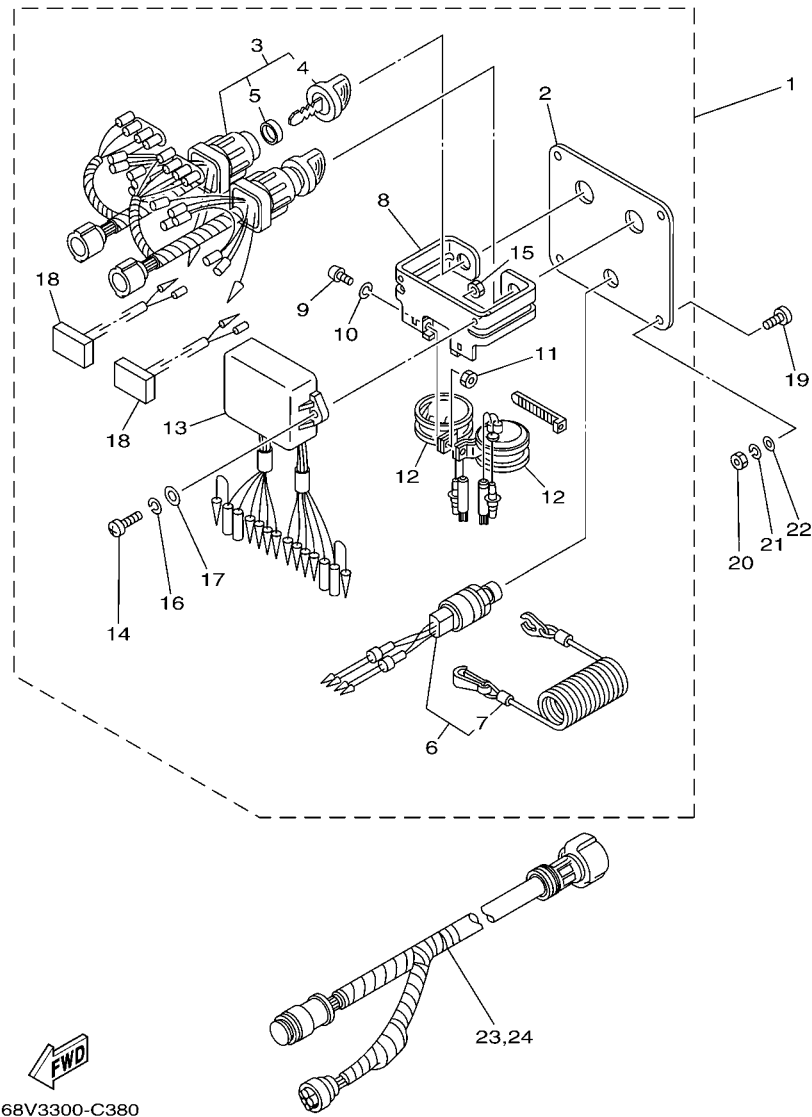

FIG. 38 SWITCH & PANEL 2

REF. NO.	PART NO.	DESCRIPTION	63P5	64P5	REMARKS
1	6K1-82570-08	PANEL SWITCH ASSY		1	AP FOR BRA
2	6K1-82571-02	.PLATE, PANEL SWITCH		1	
3	6K1-82510-06	.MAIN SWITCH ASSY		2	
4	703-82577-00	..CAP, KEY		1	
5	6K1-82532-00	..CAP		1	
6	6K1-82575-00	.ENGINE STOP SWITCH ASSY		1	
7	682-82556-00	..LANYARD, STOP SWITCH		1	
8	6K1-83614-01	.BRACKET		1	
9	98980-05010	.SCREW, BIND		2	
10	92990-05100	.WASHER, SPRING		2	
11	95380-05600	.NUT		2	
12	688-83383-11	.BUZZER		2	
13	6K1-85830-01	.CONTROL UNIT ASSY		1	
14	98980-06020	.SCREW, BIND		2	
15	95380-06600	.NUT, HEXAGON		2	
16	92990-06100	.WASHER, SPRING		2	
17	92990-06600	.WASHER, PLATE		2	
18	6K1-81980-00	.DIODE ASSY		2	
19	90149-05M05	SCREW		4	AP FOR BRA
20	95380-05600	NUT		4	AP FOR BRA
21	92990-05100	WASHER, SPRING		4	AP FOR BRA
22	92990-05600	WASHER, PLATE		4	AP FOR BRA
23	6K1-8258A-40	EXTENSION, WIRE HARNESS (8M)		1	AP FOR BRA (10P)
24	61B-8258A-01	EXTENSION, WIRE HARNESS (9.5M)		1	AP FOR BRA (10P)

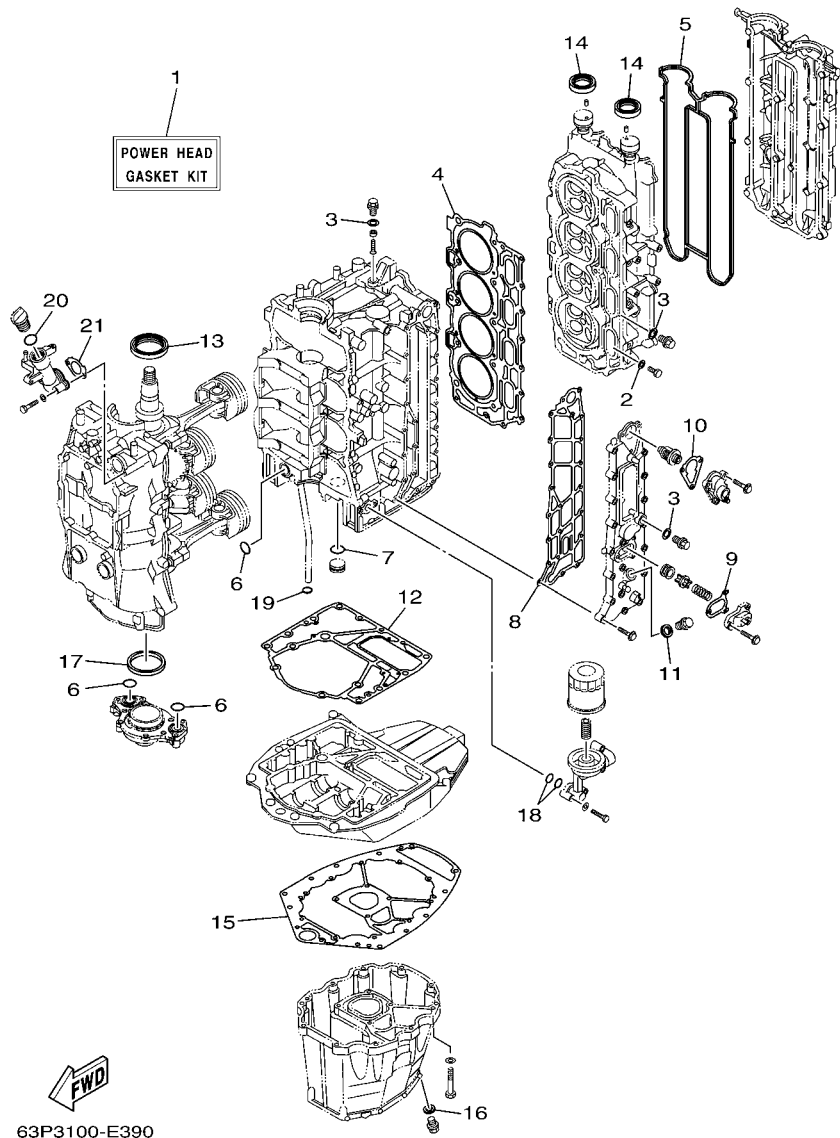

FIG. 39 REPAIR KIT 1

REF. NO.	PART NO.	DESCRIPTION	63P5	64P5				REMARKS
1	63P-W0001-01	POWER HEAD GASKET KIT	1	1				
2	90430-08143	.GASKET	4	4				
3	90430-14115	.GASKET	4	4				
4	63P-11181-00	.GASKET, CYLINDER HEAD 1	1	1				
5	63P-11193-00	.GASKET, HEAD COVER 1	1	1				
6	93210-25552	.O-RING	3	3				
7	93210-25647	.O-RING	1	1				
8	63P-41114-A1	.GASKET, EXHAUST OUTER COVER	1	1				
9	67F-12435-A0	.GASKET	1	1				
10	63P-12414-00	.GASKET, COVER	1	1				
11	90430-18130	.GASKET	1	1				
12	63P-11351-00	.GASKET, CYLINDER	1	1				
13	93102-60004	.OIL SEAL	1	1				
14	93102-38M59	.OIL SEAL	2	2				
15	63P-15312-00	.GASKET, OIL PAN	1	1				
16	90430-14M09	.GASKET	1	1				
17	69J-11355-00	.SEAL, CYLINDER 1	1	1				
18	93210-19MJ1	.O-RING	2	2				
19	93210-19MJ3	.O-RING	1	1				
20	93210-24M79	.O-RING	1	1				
21	63P-15364-A0	.GASKET, OIL PLUG	1	1				

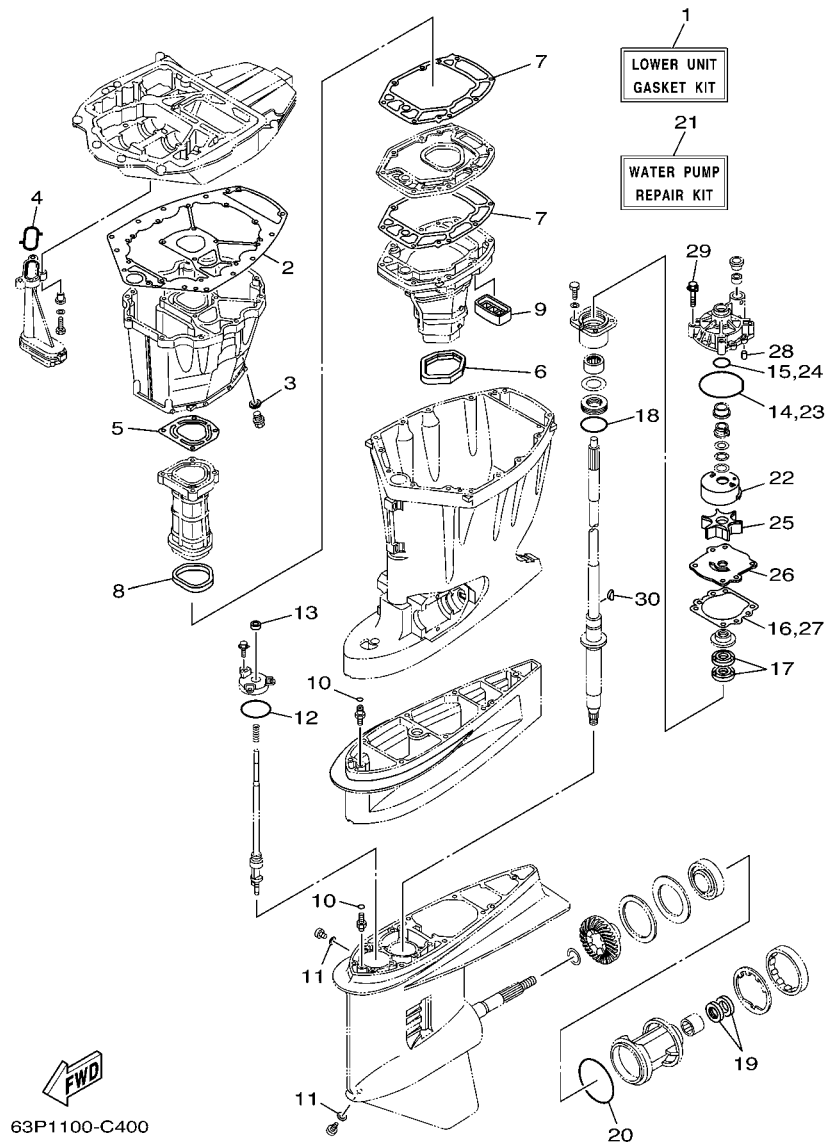

FIG. 40 REPAIR KIT 2

REF. NO.	PART NO.	DESCRIPTION	63P5	64P5	REMARKS
1	63P-W0001-20	LOWER UNIT GASKET KIT	1	1	
2	63P-15312-00	.GASKET, OIL PAN	1	1	
3	90430-14M09	.GASKET	1	1	
4	63P-13415-00	.SEAL, OIL STRAINER	1	1	
5	63P-41133-A0	.GASKET, EXHAUST MANIFOLD 1	1	1	
6	69J-45123-00	.GASKET, MUFFLER	1	1	
7	63P-41134-A0	.GASKET, EXHAUST MANIFOLD	2	2	
8	63P-41138-00	.SEAL, EXT. 1	1	1	
9	69J-45127-00	.SEAL	1	1	
10	93210-07003	.O-RING	2	2	
11	90430-08020	.GASKET	2	2	
12	93210-58144	.O-RING	1	1	
13	93106-09014	.OIL SEAL	1	1	
14	93210-86M38	.O-RING	1	1	
15	93210-37160	.O-RING	1	1	
16	6E5-44315-A0	.GASKET, WATER PUMP	1	1	
17	93101-28M16	.OIL SEAL	2	2	
18	93210-55M14	.O-RING	1	1	
19	93101-30M17	.OIL SEAL	2	2	
20	93210-97M55	.O-RING	1	1	
21	61A-W0078-A3	WATER PUMP REPAIR KIT	1	1	
22	61A-44322-02	.INSERT, CARTRIDGE	1	1	
23	93210-86M38	.O-RING	1	1	
24	93210-37160	.O-RING	1	1	
25	6E5-44352-01	.IMPELLER	1	1	
26	6G5-44323-00	.OUTER PLATE, CARTRIDGE	1	1	
27	6E5-44315-A0	.GASKET, WATER PUMP	1	1	

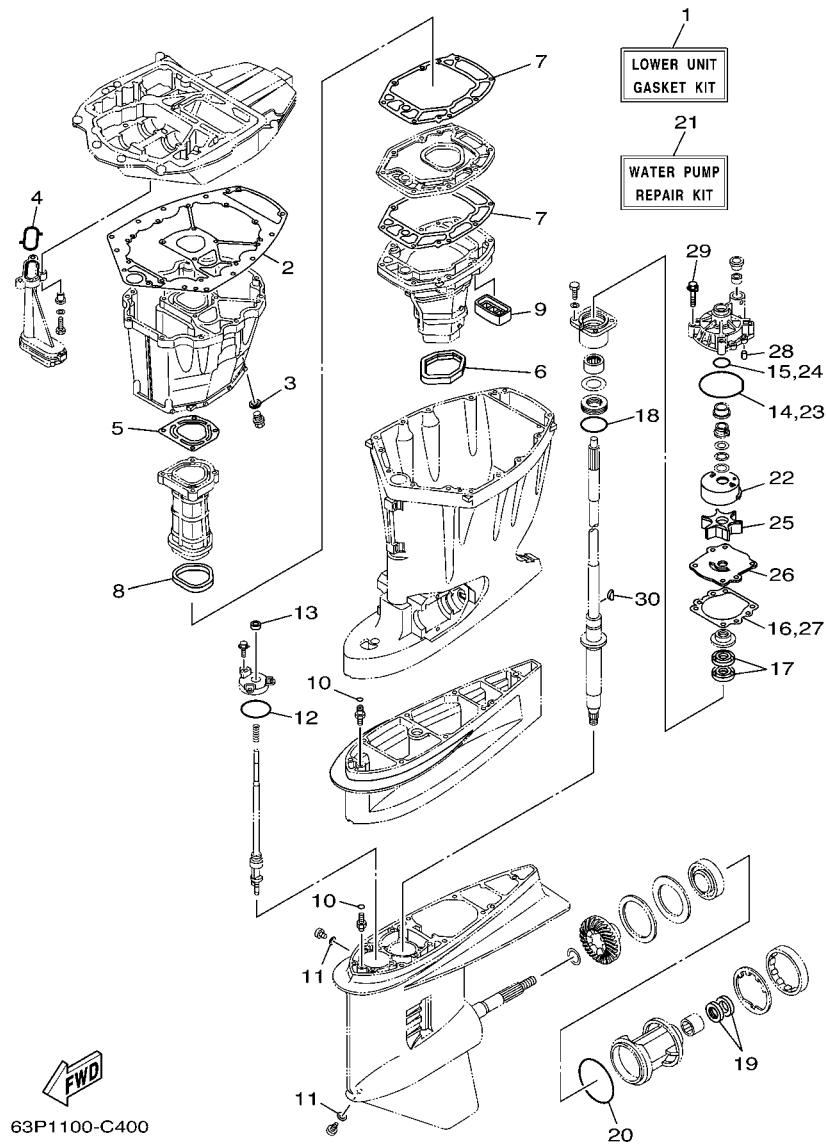

FIG. 40 REPAIR KIT 2

REF. NO.	PART NO.	DESCRIPTION	63P5	64P5			REMARKS
28	93606-12019	.PIN, DOWEL	2	2			
29	90119-08M14	.BOLT, WITH WASHER	4	4			
30	90280-04M05	.KEY, WOODRUFF	1	1			

NUMERICAL INDEX

PART NO.	REF. NO.	PART NO.	REF. NO.	PART NO.	REF. NO.	PART NO.	REF. NO.	PART NO.	REF. NO.	PART NO.	REF. NO.
63P-11110-00-94	4 - 2	63P-11656-11	3 - 8	67F-12411-01	5 - 18	63P-13769-00	9 - 32	69J-14624-01	25 - 26	6Y2-24360-60	13 - 5
63P-11119-00	2 - 21	63P-11656-21	3 - 8	67F-12412-00	5 - 19	68V-13781-10	10 - 9	63P-14711-00-5B	25 - 12	63P-24364-00	8 - 15
68F-11119-00	2 - 22	69J-12111-00	6 - 1	63P-12414-00	5 - 21	63P-13784-00	10 - 14	63P-14777-00	10 - 21	63P-24367-00	8 - 12
69J-11133-10	4 - 3	69J-12113-01	6 - 3		39 - 10	63P-13784-10	10 - 14	63P-14984-00	10 - 8	68V-24374-00	12 - 25
63P-11135-00	4 - 23	69J-12117-01	6 - 4	6G5-12416-00	5 - 6	63P-13898-00	9 - 31	63P-14984-10	10 - 8	6R3-24377-10	12 - 3
63P-11181-00	4 - 18	69J-12118-00	6 - 5	67F-12435-A0	5 - 10	63P-13905-00	9 - 30	63P-14985-00	10 - 12	6E5-24378-00	12 - 30
	39 - 4	69J-12119-00	6 - 6		39 - 9	63P-13906-00	10 - 4	63P-15311-00-5B	26 - 2	69J-24379-00	10 - 17
63P-11191-00-1S	4 - 22	69J-12121-00	6 - 2	67F-1246A-01-1S	5 - 9	63P-13907-02	10 - 13	63P-15312-00	26 - 1	6E5-24379-00	8 - 17
63P-11192-01	4 - 28	67F-12138-40	4 - 31	68T-12572-00	19 - 29	63P-13907-11	10 - 13		39 - 15	63P-24410-00	12 - 19
63P-11193-00	4 - 25	67F-12138-50	4 - 31	6R3-12581-00	19 - 31	63P-13915-00	10 - 15		40 - 2	68V-24411-00	12 - 24
	39 - 5	67F-12138-60	4 - 31	6R3-12582-00	19 - 32	63P-13971-00	11 - 2	63P-15316-00	26 - 6	68V-24412-00	12 - 20
63P-11197-00	2 - 10	69J-12153-00	6 - 7	6R3-12583-00	19 - 33	63P-13974-10	11 - 8	63P-15319-00-1S	5 - 35	68V-24413-00	12 - 26
69J-11301-10	4 - 12	6S1-12168-00	6 - 8	69J-12858-00	5 - 29	63P-13974-20	11 - 8	63P-15362-00	26 - 23	63P-24414-00	12 - 27
	5 - 12	6S1-12168-10	6 - 8	69J-13119-00	26 - 17	63P-13975-00	11 - 18	6G8-15363-00	5 - 33	63P-24423-00	12 - 23
68T-11325-00	5 - 2	6S1-12168-20	6 - 8	63P-1312A-00	9 - 26	63P-13975-20	11 - 18	63P-15364-A0	5 - 36	68V-24444-00	12 - 28
63P-11325-01	2 - 17	6S1-12168-30	6 - 8	63P-13131-00	12 - 22	63P-13976-00	11 - 9		39 - 21	4SV-24453-00	10 - 3
68V-11325-02	4 - 13	6S1-12168-40	6 - 8	63P-13160-00	11 - 6	63P-13976-20	11 - 9	63P-15373-00	7 - 5	69J-24453-00	10 - 3
	5 - 13	6S1-12168-50	6 - 8	63P-13300-00	26 - 14	68V-1410B-00	9 - 24	63P-15377-00	26 - 24	68V-24454-00	12 - 21
63P-11325-11	2 - 19	6S1-12168-60	6 - 8	63P-13329-00	26 - 15	63P-14148-00	10 - 16	63P-15378-00	7 - 8	6P3-24469-00	12 - 9
63P-11325-21	2 - 11	6S1-12168-70	6 - 8	69J-13338-00	26 - 16	63P-14149-00	11 - 1	63P-2134X-00	8 - 2	69J-24501-10	11 - 16
67F-11328-00	4 - 14	6S1-12168-80	6 - 8	63P-13411-00	26 - 9	63P-14180-00	10 - 1	69J-21841-02	10 - 25	69J-24502-00	8 - 9
	5 - 14	6S1-12168-90	6 - 8	63P-13415-00	26 - 11	63P-14180-10	10 - 1	63P-2247B-00	11 - 12	68V-24519-00	11 - 13
63P-11351-00	2 - 24	6S1-12168-A0	6 - 8		40 - 4	63P-14182-00	10 - 2	68V-2411M-00	11 - 10	6P3-24519-00	12 - 10
	39 - 12	6S1-12168-B0	6 - 8	67F-13434-03	1 - 27	63P-14182-10	10 - 2	63P-2411R-00	10 - 18	6P3-24560-00	12 - 6
69J-11355-00	26 - 19	6S1-12168-C0	6 - 8	63P-13437-41	14 - 23	63P-14191-00	10 - 20	63P-2411T-00	10 - 19	6P3-24562-00	12 - 8
	39 - 17	6S1-12168-D0	6 - 8	63P-13437-51	14 - 23	63P-14200-20	9 - 1	68V-24149-00	12 - 29	6P3-24563-00	12 - 7
63P-11372-00	2 - 4	6S1-12168-E0	6 - 8	63P-13437-61	14 - 23	63P-14200-30	9 - 1	6P2-24170-00	8 - 1	6P3-24564-00	12 - 11
63P-11377-00	2 - 30	6S1-12168-F0	6 - 8	69J-13440-00	5 - 28	63P-14225-00	11 - 7	63P-2417H-00	11 - 21	63P-24566-00	12 - 12
63P-11410-01	3 - 1	6S1-12168-G0	6 - 8	63P-13446-00-94	5 - 30	69J-14225-00	10 - 7	63P-2417J-00	11 - 22	69J-24599-10	11 - 17
63P-11416-02	3 - 3	6S1-12168-H0	6 - 8	67F-13448-00	1 - 22	63P-14291-00	9 - 12	63P-2419A-00	8 - 3	68V-2481H-00	11 - 20
63P-11416-12	3 - 3	6S1-12168-J0	6 - 8	63P-13490-00	2 - 34	69J-14321-00	9 - 3	6YK-24307-42	13 - 6	67F-28100-01	12 - 39
63P-11416-22	3 - 3	6S1-12168-K0	6 - 8	63P-13532-10	11 - 5	68V-14323-00	9 - 5	6Y2-24307-50	13 - 1	67F-2812A-00	16 - 39
63P-11417-02	3 - 4	6S1-12168-L0	6 - 8	63P-13545-00	11 - 4	68V-14331-00	9 - 4	64P-24311-00	8 - 11	63P-41113-02-1S	5 - 1
63P-11417-12	3 - 4	6S1-12168-M0	6 - 8	63P-13546-00	11 - 3	68V-14356-00	9 - 10	63P-24311-10	12 - 18	63P-41114-A1	5 - 4
63P-11417-22	3 - 4	6S1-12168-N0	6 - 8	63P-13557-00	9 - 20	68V-14386-00	10 - 11	64P-24312-00	8 - 10		39 - 8
63P-11417-32	3 - 4	6S1-12168-P0	6 - 8	68V-13577-00	11 - 15	63P-14435-00	17 - 17	63P-24312-10	12 - 33	63P-411131-00-5B	25 - 9
63P-11426-00	3 - 5	6S1-12168-R0	6 - 8	69J-13593-00	10 - 23	63P-14440-00	7 - 10	64P-24313-00	8 - 8	63P-41133-A0	25 - 10
63P-11426-10	3 - 5	6S1-12168-S0	6 - 8	69J-13631-00	26 - 18	63P-14446-00	9 - 21	63P-24313-10	12 - 34		40 - 5
63P-11426-20	3 - 5	6S1-12168-T0	6 - 8	63P-13641-00	9 - 13	68V-14446-00	10 - 26	63P-24314-00	12 - 31	63P-41134-A0	25 - 17
63P-11500-02	2 - 25	6S1-12168-U0	6 - 8	63P-13643-00	9 - 22	63P-14449-00	7 - 11	64P-24314-00	8 - 14		40 - 7
63P-11512-00	2 - 29	6S1-12168-V0	6 - 8	63P-13645-00	9 - 16	63P-14457-00	7 - 12	63P-24315-00	12 - 32	63P-41137-00	25 - 1
63P-11536-01	6 - 17	6S1-12168-W0	6 - 8	69J-13716-00	10 - 22	63P-14496-00	9 - 14	64P-24315-00	8 - 13	63P-41138-00	25 - 19
63P-11537-00	6 - 12	6S1-12168-X0	6 - 8	63P-13751-01	9 - 2	63P-14546-00	10 - 10	63P-24316-00	12 - 5		40 - 8
63P-11590-01	6 - 16	6S1-12168-Y0	6 - 8	63P-13751-10	9 - 2	63P-14546-10	10 - 10	63P-24317-00	11 - 11	63P-41213-00	20 - 44
63P-11603-01	3 - 9	6S1-12169-00	6 - 8	6P2-13758-00	11 - 19	63P-14565-00	10 - 5	63P-24317-10	11 - 11	63P-41237-00	20 - 50
63P-11604-00	3 - 9	63P-12171-00	6 - 9	68V-13761-00	9 - 23	68V-14565-00	9 - 11	63P-24325-00	11 - 14	6H4-41237-00	9 - 17
63P-11654-01	3 - 7	63P-12181-00	6 - 10	68V-13766-00	9 - 25	63P-14567-00	10 - 6	63P-24325-20	11 - 14	682-41238-01	9 - 19
63P-11656-01	3 - 8	63P-1240H-01-1S	5 - 20	68V-13766-10	9 - 25	3CF-14594-00	9 - 9	6E5-24351-51	13 - 3	63P-42154-00	20 - 39

NUMERICAL INDEX

PART NO.	REF. NO.	PART NO.	REF. NO.	PART NO.	REF. NO.	PART NO.	REF. NO.	PART NO.	REF. NO.	PART NO.	REF. NO.
63P-42157-00	20 - 51	64D-43144-00	19 - 16	6G5-43865-00	24 - 35	6E5-44352-01	27 - 31	6J9-45332-00-8D	27 - 61	63P-45571-02	27 - 63
68V-42171-00	20 - 52	6G5-43144-00	21 - 25	64E-43866-00	23 - 10	6K1-45332-01-8D	29 - 32	688-45341-10	27 - 7	6K1-45576-00	29 - 65
66K-42510-01-8D	22 - 9	6E5-43145-01	31 - 8	64E-43867-00	23 - 9		40 - 25		29 - 8	6G5-45576-10	27 - 64
63P-42541-00	19 - 34	6G5-43148-00	21 - 30	64E-43868-00	24 - 3	63P-44361-00	28 - 1		29 - 4	6G5-45577-02	27 - 68
63P-42610-01-8D	1 - 1	6G5-43181-02	21 - 27	64E-43869-00	23 - 27		30 - 1	6E5-45344-00	27 - 43		29 - 71
63P-42613-00	1 - 14	6G5-43185-02	21 - 28	6H1-4386K-10	24 - 29	63P-44362-00	28 - 3		29 - 44	6G5-45577-10	27 - 68
63P-42615-00	19 - 2	64E-43311-10-8D	21 - 21	6E5-43872-00	23 - 13		30 - 3	6J9-45371-01	28 - 16		29 - 71
63P-42617-00	1 - 16	63P-43376-00	22 - 6	64E-43873-00	24 - 24	63P-44363-00	28 - 6	6K1-45371-02	30 - 16	6G5-45577-20	27 - 68
63P-42643-00-94	1 - 11	63P-43800-02-4D	23 - 1	6E5-43874-01	23 - 22		30 - 6	688-45375-00	27 - 11		29 - 71
63P-42644-00-94	1 - 13	64E-43802-00	24 - 8	64E-43875-00	24 - 25	6E5-44365-00	27 - 29		29 - 12	6G5-45577-30	27 - 68
63P-42647-00-94	1 - 4	64E-43805-00	24 - 37	64E-43879-00	24 - 27		28 - 2	663-45376-00-94	27 - 10		29 - 71
60V-42651-01	1 - 7	64E-4380F-00	24 - 33	64E-43879-10	24 - 26		29 - 30		29 - 11	6G5-45577-40	27 - 68
63P-42662-00	1 - 26	64E-4380J-00	24 - 30	64E-4387A-00	24 - 23		30 - 2	63P-45378-00	25 - 37		29 - 71
68F-42663-00	1 - 12	63P-43810-01	23 - 6	67H-43880-02	24 - 28	6E5-44366-00	25 - 29		27 - 12	6G5-45577-50	27 - 68
69J-42663-00	1 - 8	64E-43811-01	23 - 7	64E-43883-00	23 - 12	6P2-44391-00	19 - 27		29 - 13		29 - 71
63P-42677-00	1 - 17	6E5-43814-02	23 - 14	64E-4388E-00	23 - 26	63P-44511-00-94	22 - 37	63P-45379-00	25 - 34	6G5-45577-60	27 - 68
63P-42678-00	1 - 18	64E-43816-00	24 - 17	64E-4388E-10	24 - 1	63P-44514-00-94	22 - 30	6G5-45383-01	27 - 71		29 - 71
63P-42681-00	1 - 20	64E-43817-00	23 - 5	64E-4388J-00	23 - 3	6G5-44526-00	21 - 3		29 - 73	6K1-45578-01	29 - 67
63P-42682-00	1 - 21	64E-43817-10	24 - 19	64E-43891-00	24 - 31	69J-44533-00	22 - 23	6G5-45384-00	27 - 72	6K1-45578-10	29 - 67
63P-42710-01-8D	19 - 1	64E-43818-01	23 - 33	64E-43892-00	24 - 34	68V-44551-00-8D	22 - 14		29 - 74	6K1-45578-20	29 - 67
648-42715-00	20 - 30	64E-4381G-00	23 - 28	6E5-43896-00	24 - 9	63P-44553-00-8D	22 - 26	63P-45501-00	27 - 46	6K1-45578-30	29 - 67
63P-42716-00	19 - 36	64E-43820-01	23 - 16	64E-43897-00	23 - 25	60V-44555-00-94	22 - 17	63P-45501-10	27 - 46	6K1-45578-40	29 - 67
61A-42717-00	19 - 28	64E-43821-01	23 - 17	64E-43898-00	23 - 8	63P-44555-00-94	22 - 17		29 - 47	6K1-45578-50	29 - 67
63P-42717-00	19 - 20	64E-43822-00	23 - 18	63P-44117-00-1S	20 - 9	63P-44556-00-8D	22 - 27	61A-45527-00	27 - 24	6K1-45578-60	29 - 67
63P-42718-00	19 - 21	64E-43825-02	23 - 2	63P-44118-00-8D	20 - 25	61A-44575-00	22 - 16		29 - 25	6E5-45587-01	27 - 40
69J-42723-00-8D	17 - 20	64E-43827-00	24 - 22	63P-44120-00	20 - 20	63P-45111-00-8D	25 - 21	6G5-45536-01	27 - 9		29 - 41
6E5-42724-00	25 - 8	64E-43828-00	23 - 23	63P-44121-00	20 - 18	69J-45123-00	25 - 13		29 - 10	6E5-45587-10	27 - 40
63P-42725-00	19 - 23	64E-43829-00	23 - 24	63P-44122-00	20 - 15		40 - 6	61A-45538-00	27 - 21		29 - 41
6H1-42726-21	19 - 25	64E-4382G-00	23 - 30	69J-44135-00	20 - 45	69J-45127-00	25 - 20		29 - 22	6E5-45587-20	27 - 40
61A-42727-00	19 - 43	64E-43830-00	24 - 4	63P-44150-00	27 - 18		40 - 9	63P-45551-00	27 - 47		29 - 41
63P-42738-00-8D	19 - 19	64E-43831-00	24 - 2	63P-44150-10	27 - 18	6C5-45155-00	25 - 30		29 - 48	6E5-45587-30	27 - 40
63P-42741-01-8D	19 - 37	64E-43841-00	24 - 7	64P-44150-10	29 - 19	63P-45181-00-5B	25 - 18	64P-45560-01	29 - 50		29 - 41
6H4-42748-00	19 - 49	64E-43843-00	24 - 6	63P-44176-00-1S	20 - 8	63P-45211-00-8D	25 - 36	63P-45560-02	27 - 49	6E5-45587-40	27 - 40
68F-42753-00	19 - 50	64E-43843-10	24 - 38	61A-44311-01	27 - 25	6J9-45214-00	28 - 12	6G5-45567-01	27 - 5		29 - 41
63P-42756-00	19 - 45	64E-4384J-00	23 - 19		29 - 26		30 - 12		29 - 6	6E5-45587-50	27 - 40
6AH-42794-40	19 - 53	64E-43850-00	24 - 15	6E5-44312-00	27 - 30	6J9-45215-00	28 - 13	6G5-45567-10	27 - 5		29 - 41
6AH-42794-50	19 - 54	64E-43851-00	24 - 11		28 - 5		30 - 13		29 - 6	6E5-45587-60	27 - 40
63P-42811-01	19 - 44	64E-43855-00	24 - 14		29 - 31	6G5-45251-02	21 - 2	6G5-45567-20	27 - 5		29 - 41
63P-42815-00-8D	19 - 6	64E-43858-00	24 - 12		30 - 5	63P-45300-02-8D	27 - 1		29 - 6	6J9-45611-01	27 - 51
63P-42816-00-8D	19 - 7	6E5-43858-00	23 - 29	6E5-44315-A0	27 - 34	64P-45300-11-8D	29 - 1	6G5-45567-30	27 - 5	6K1-45611-10	29 - 52
63P-42818-01	19 - 11	72X-43858-00	24 - 5		29 - 35	63P-45300-12-8D	27 - 1		29 - 6	63P-45631-01	29 - 60
63P-42828-00-94	19 - 9	64E-43859-00	24 - 13		40 - 16	6J9-45301-05-8D	27 - 2	6G5-45567-40	27 - 5	63P-45631-10	27 - 59
68F-42828-03-94	19 - 8	64E-43860-00	24 - 20	61A-44322-02	27 - 26		29 - 2		29 - 6	6E5-45633-01	27 - 60
64E-43111-02-8D	21 - 1	6E5-43862-00	23 - 11		29 - 27	6E5-45318-00	25 - 24	6G5-45567-50	27 - 5		29 - 61
64E-43112-02-8D	21 - 9	6G5-43863-00	24 - 10		40 - 22	6E5-45321-00	27 - 14		29 - 6	6E5-45634-01	27 - 53
64E-43126-00	21 - 35	6E5-43864-00	23 - 21	6G5-44323-00	27 - 33		29 - 15	6G5-45567-60	27 - 5		29 - 54
64E-43131-01	21 - 14	6G5-43864-00	23 - 20		29 - 34	6E5-45331-00-94	27 - 37		29 - 6	6K1-45641-01	29 - 53
64E-43139-10	22 - 1	64E-43865-00	24 - 16		40 - 26		29 - 38	64P-45570-01	29 - 64	6E5-45641-03	27 - 52

NUMERICAL INDEX

PART NO.	REF. NO.	PART NO.	REF. NO.	PART NO.	REF. NO.	PART NO.	REF. NO.	PART NO.	REF. NO.	PART NO.	REF. NO.
6G5-45930-00-98	28 - 23	704-48153-00	34 - 55	704-48229-P1	34 - 35	704-48262-00	35 - 8	6E5-61313-00	31 - 11	63P-81942-00	16 - 29
6G5-45932-00-98	28 - 23		35 - 55		35 - 35	703-48264-00	33 - 6	6E5-61315-00	31 - 13	63P-81948-00	16 - 17
6G5-45941-00-98	28 - 23	704-48156-00	35 - 63	704-48229-R0	35 - 60	704-48264-00	34 - 9	6E5-61350-02	31 - 1	68F-81949-00	17 - 34
6G5-45943-01-98	28 - 23	EL8-48164-00	34 - 41	704-48231-00	34 - 25		35 - 9	6E5-61351-01	31 - 2	68V-8194A-00	16 - 4
6K1-45945-00-98	30 - 23		35 - 41		35 - 25	703-48265-00	33 - 9	6E5-61355-00	31 - 5	63P-81950-00	16 - 11
6G5-45945-01-98	28 - 23	704-48166-00	34 - 56	703-48232-00	33 - 62	704-48265-00	34 - 4	68V-81145-01	9 - 7	704-81950-10	35 - 58
6K1-45947-00-98	30 - 23		35 - 56	704-48232-P1	34 - 40		35 - 4	68V-81146-01	9 - 27	68V-81953-00	16 - 5
6G5-45947-01-98	28 - 23	704-48167-01	34 - 61		35 - 40	703-48268-00	33 - 5	68V-81147-00	9 - 29	68F-8195A-00	16 - 33
6G5-45949-00-98	28 - 23	704-48167-11	35 - 69	704-48233-00	34 - 53	703-48271-00	33 - 60	63P-8132G-00	14 - 20	63P-81960-00	15 - 17
6K1-45970-01-98	30 - 23	704-48176-00	34 - 51		35 - 53	704-48271-00	34 - 22	6P2-81332-00	14 - 15	63P-81975-00	15 - 19
6G5-45970-02-98	28 - 23	704-48176-10	35 - 51	703-48234-00	33 - 18		35 - 22	63P-81336-00	16 - 41	6K1-81980-00	38 - 18
6R1-45970-A1	30 - 23	704-48178-00	35 - 66	704-48234-00	34 - 48	EL8-48279-00	34 - 47	63P-81337-00	14 - 18	6AH-81994-40	14 - 24
6R4-45970-A1	28 - 23	704-48178-10	34 - 60		35 - 48		35 - 47	63D-81345-20	14 - 5	6AH-81994-50	14 - 25
66K-45970-B0	28 - 23	703-48189-00	33 - 17	703-48235-00	33 - 4	703-48281-00	33 - 31	63P-81410-00	14 - 4	6AH-81996-00	19 - 55
6K1-45972-01-98	30 - 23	EL8-48191-00	34 - 16	704-48235-00	34 - 54	704-48281-00	34 - 13	63P-81450-00	14 - 1	63P-82105-00	17 - 1
6G5-45972-02-98	28 - 23		35 - 16		35 - 54		35 - 13	63P-81460-00	14 - 2	6Y5-82117-00	36 - 14
6R1-45972-A0	30 - 23	704-48192-00	34 - 44	703-48236-00	33 - 16	EL8-48281-00	34 - 11	63P-81673-01	14 - 6	6G5-82119-00	16 - 10
6R4-45972-A0	28 - 23		35 - 44	703-48238-00	33 - 22		35 - 11	63P-81800-00	18 - 1	6E5-82148-00	21 - 6
66K-45972-B0	28 - 23	704-48192-P0	34 - 52	704-48238-00	34 - 39	703-48282-00	33 - 32	69J-81801-00	18 - 5	66K-82149-00	21 - 24
6K1-45974-02-98	30 - 23		35 - 52		35 - 39	704-48283-00	34 - 17	67F-81807-00	18 - 10	1E6-82151-00	36 - 13
6G5-45974-03-98	28 - 23	703-48198-00	33 - 14	EL8-48241-00	34 - 26		35 - 17	63P-81808-00	18 - 8	63P-82151-00	16 - 32
6R1-45974-A0	30 - 23	704-48205-P1	32 - 2		35 - 26	703-48284-10	33 - 52	67F-81809-00	18 - 19	67F-82151-00	16 - 34
6R4-45974-A0	28 - 23		34 - 1	704-48242-10	34 - 42	704-48284-P0	34 - 57	67F-81810-00	18 - 3	67F-82151-10	16 - 35
66K-45974-B0	28 - 23	703-48207-17	32 - 1		35 - 42		35 - 57	60V-82157-00	18 - 6	60V-82157-00	16 - 40
6K1-45976-00-98	30 - 23		33 - 1	703-48243-00	33 - 15	704-48285-10	35 - 65	68F-81820-00	18 - 7	63P-82170-00	16 - 31
6G5-45976-01-98	28 - 23	704-48207-P1	32 - 3	703-48244-00	33 - 21	701-48287-00	33 - 42	67F-81821-00	18 - 13	63P-82310-01	15 - 1
6J9-45976-10	28 - 23		35 - 1	EL8-48244-00	34 - 30	704-48287-00	34 - 20	6K7-81826-11	18 - 24	663-82317-01	14 - 19
6R1-45976-A0	30 - 23	703-48211-01	33 - 61		35 - 30		35 - 20	69J-81828-00	18 - 25	63P-82341-00	15 - 2
6R4-45976-A0	28 - 23	703-48212-00	33 - 58	703-48245-00	33 - 11	703-48291-10	33 - 39	68V-8182L-00	9 - 8	63P-82342-00	15 - 3
6K1-45978-02-98	30 - 23	703-48213-00	33 - 59	EL8-48245-00	34 - 31	703-48293-10	33 - 41	67F-81830-00	18 - 17	63P-82343-00	15 - 7
6G5-45978-03-98	28 - 23	703-48215-00	33 - 43		35 - 31	701-48320-50	32 - 4	67F-81832-00	18 - 11	63P-82344-00	15 - 8
6R1-45978-A0	30 - 23	704-48215-20	34 - 12	701-48246-00	34 - 5	701-48320-60	32 - 4	67F-81836-00	18 - 12	67F-82361-00	15 - 4
6R4-45978-A0	28 - 23	704-48215-30	35 - 12		35 - 5	701-48320-80	32 - 4	69J-81839-00	18 - 21	67F-82362-00	15 - 5
63P-45987-00	28 - 18	703-48219-00	33 - 30	703-48246-00	33 - 23	6E5-48344-00	20 - 6	67F-8183R-00	18 - 16	67F-82377-00	19 - 52
	30 - 18	704-48219-P0	34 - 49	701-48248-00	33 - 13	703-48345-01	33 - 19	60V-8183T-00	18 - 18	63V-82377-50	21 - 40
688-45997-01	28 - 19		35 - 49		34 - 38		34 - 19	69J-81840-00	18 - 4	63P-82380-00	9 - 28
	30 - 19	703-48221-00	33 - 56		35 - 38		35 - 19	67F-81841-00	18 - 14	63P-82388-00	15 - 15
63P-46241-00	6 - 15	704-48221-P0	34 - 58	EL8-48251-00	34 - 3	701-48350-00	32 - 4	69J-81842-00	18 - 20	6R5-82510-02	37 - 4
704-48119-31	34 - 59		35 - 67		35 - 3	701-48350-20	32 - 4	63P-81845-00	14 - 11	6K1-82510-06	38 - 3
704-48119-41	35 - 68	703-48222-00	33 - 27	703-48252-00	33 - 12	703-48358-00	33 - 20	67F-81846-00	18 - 26	703-82510-43	33 - 44
EL8-48127-00	34 - 23	704-48222-P0	34 - 32	EL8-48254-00	34 - 27		34 - 24	67F-81850-00	18 - 2	703-82531-00	33 - 46
	35 - 23		35 - 32		35 - 27		35 - 24	67F-81857-00	18 - 9		36 - 27
704-48128-00	34 - 2	703-48223-00	33 - 28	EL8-48259-00	34 - 7	63P-48531-00	20 - 1	69J-81869-00	18 - 23	6K1-82532-00	38 - 5
	35 - 2	703-48225-00	33 - 29		35 - 7	63P-48532-00	20 - 2	67F-81891-00	18 - 15	703-82540-00	33 - 50
704-48144-10	34 - 50	6X3-48225-20	34 - 43	704-48261-00	34 - 15	63P-48538-00	20 - 4	63P-81919-00	16 - 42	704-82540-20	34 - 10
704-48144-20	35 - 50		35 - 43		35 - 15	6E5-61301-01	31 - 10	63P-81919-10	16 - 43	704-82540-30	35 - 10
703-48152-00	33 - 57	703-48226-00	33 - 26	703-48261-01	33 - 2	6E5-61303-00	31 - 14	60V-81925-00	18 - 28	682-82556-00	33 - 48
703-48153-00	33 - 3	703-48227-00	33 - 24	704-48262-00	34 - 8	6E5-61311-11	31 - 12	63P-81941-00	18 - 22		37 - 7

NUMERICAL INDEX

PART NO.	REF. NO.	PART NO.	REF. NO.	PART NO.	REF. NO.	PART NO.	REF. NO.	PART NO.	REF. NO.	PART NO.	REF. NO.
682-82556-00	38 - 7	6Y5-83553-00	36 - 12	90105-10071	2 - 9	90152-05M08	28 - 14	90250-08M07	29 - 59	90430-14115	4 - 11
6P2-82560-01	17 - 24	6Y5-83553-F1	36 - 23	90105-10M00	28 - 17		30 - 14	90280-04M05	27 - 32		5 - 27
69J-82563-00	17 - 19	6Y5-83553-M0	36 - 12		30 - 17	90155-10001	4 - 20		29 - 33		39 - 3
703-82563-12	33 - 55	6Y5-83557-10	36 - 16	90109-06M80	17 - 26	90158-06003	36 - 25		40 - 30	90430-14M09	26 - 8
704-82563-41	34 - 34	6E5-83558-00	25 - 31		19 - 40	90159-06M28	19 - 39	90280-05015	14 - 12		39 - 16
704-82563-51	35 - 34	6Y5-8355X-T1	36 - 5	90109-06M82	19 - 10	90169-05M00	16 - 30	90282-04M00	27 - 70		40 - 3
704-82563-H1	35 - 61	6Y5-83570-S5	36 - 6	90109-06M86	17 - 23	90170-09M05	31 - 19		29 - 72	90430-18130	5 - 24
704-82563-J1	35 - 64	63P-83614-00	17 - 22		19 - 17	90170-14M06	31 - 15	90338-25004	2 - 7		39 - 11
6R5-82570-05	37 - 1	6K1-83614-01	38 - 8		20 - 3	90170-16M01	27 - 48	90340-08002	27 - 6	90445-070F1	25 - 33
6K1-82570-08	38 - 1	6K1-83623-41	14 - 26	90109-08019	20 - 35		29 - 49		29 - 7	90445-10027	5 - 25
6K1-82571-02	38 - 2	6K1-83623-50	14 - 27	90109-14005	22 - 33	90171-18M04	28 - 21	90340-14M06	4 - 10	90445-11020	1 - 25
704-82571-02	37 - 2	63P-83626-00	4 - 30	90109-14007	22 - 22		30 - 21		5 - 26	90445-13511	12 - 2
6K1-82575-00	38 - 6	67F-83627-01	18 - 32	90110-05020	6 - 18	90179-06M24	1 - 15		26 - 7	90445-13M01	13 - 2
688-82575-01	33 - 47	69J-83651-01	17 - 18	90119-06071	12 - 17	90179-08003	18 - 27	90340-18M09	5 - 23	90450-22M14	7 - 6
	37 - 6	6Y5-83653-30	36 - 15	90119-06076	7 - 14	90179-24002	14 - 14	90340-27129	2 - 28	90462-06013	5 - 39
676-82577-00	37 - 5	6Y5-83653-40	36 - 15	90119-06134	15 - 6	90185-05002	28 - 15	90344-51019	4 - 4	90462-10023	7 - 7
703-82577-00	33 - 45	63P-8366P-00	17 - 28	90119-06135	8 - 20		30 - 15	90386-06M12	20 - 19	90464-05141	15 - 16
	38 - 4	67H-83672-00	22 - 3		12 - 38	90185-09M01	31 - 6	90386-08001	7 - 13	90464-07M41	15 - 11
64D-82581-00	37 - 8	72X-85075-L0	24 - 21	90119-06M10	27 - 17	90185-14M00	22 - 35	90386-10M16	21 - 29	90464-11012	8 - 16
68F-82582-00	18 - 29	68F-85119-00	16 - 21		29 - 18	90185-22M11	21 - 19	90386-12069	20 - 32	90464-16013	2 - 32
69J-82587-00	17 - 21	68F-85516-01	16 - 19	90119-06M18	25 - 35	90201-06068	19 - 14	90386-15M73	19 - 12	90464-20006	7 - 9
6E9-82588-00	17 - 25	60V-85544-00	16 - 38	90119-06M81	2 - 15	90201-06M31	20 - 40	90386-16M66	20 - 22	90464-20181	19 - 46
61A-82588-01	20 - 11	689-85547-00	12 - 1	90119-06M82	7 - 16	90201-08M14	23 - 31	90386-22M98	21 - 36	90464-20258	19 - 51
6R5-82588-01	37 - 3	68V-85548-00	16 - 27	90119-06M83	12 - 37	90201-10M20	31 - 7		23 - 34	90464-23199	16 - 25
61B-8258A-01	38 - 24	63P-85580-00	14 - 3	90119-06MA2	2 - 23	90201-10M76	31 - 17	90386-25M31	21 - 17		19 - 48
688-8258A-10	17 - 27	6Y5-85752-02	36 - 24		5 - 11	90201-12M05	21 - 43	90386-38M32	22 - 12	90465-08M63	21 - 22
688-8258A-20	33 - 49	61A-85790-00	17 - 14	90119-06MA4	5 - 5	90201-13M01	21 - 42	90387-06010	16 - 18	90465-10032	1 - 2
6K1-8258A-40	37 - 17	6K1-85830-01	38 - 13		15 - 18	90201-15M58	22 - 21	90387-06038	7 - 15	90465-11M10	8 - 19
	38 - 23	6S1-85885-00	9 - 6	90119-06MA6	2 - 27	90201-16M01	22 - 34	90387-06176	16 - 20		12 - 4
704-82590-10	35 - 59	63P-85886-00	17 - 16	90119-07234	4 - 7	90201-16M55	22 - 20	90387-06M29	20 - 42		19 - 26
63P-82590-30	17 - 4	63P-8591A-33	16 - 1	90119-07235	4 - 6	90201-22M01	27 - 22	90387-06M43	19 - 42		21 - 20
703-82591-00	33 - 53	63P-8591A-60	16 - 1	90119-08M14	27 - 36		29 - 23	90387-06M60	8 - 5		22 - 5
703-82592-00	33 - 54	63P-8591A-70	16 - 1		29 - 37	90201-24014	14 - 13		12 - 15		25 - 32
63P-82594-00	16 - 23	6Y5-87122-S0	36 - 11		40 - 29	90201-26M59	21 - 18	90387-06M64	26 - 10		36 - 17
703-82594-00	33 - 25	63P-W0001-01	39 - 1	90119-08M22	19 - 3	90201-30M92	27 - 69	90387-06M82	20 - 48	90465-13M18	16 - 26
704-82594-00	34 - 33	63P-W0001-20	40 - 1	90119-08M58	25 - 6	90201-35008	22 - 18	90387-08M37	19 - 5	90465-13M30	19 - 24
	35 - 33	63P-W0070-00	1 - 19	90119-08M66	2 - 16	90201-38M60	22 - 10	90387-10M05	21 - 32	90467-09M09	8 - 18
60V-8259F-00	20 - 33	61A-W0078-A3	40 - 21	90119-08M79	25 - 2	90202-08M20	20 - 16	90387-10M08	4 - 19	90467-15M14	2 - 31
69J-8259F-00	20 - 10	63P-W009A-02-1S	4 - 1	90119-08M91	4 - 21	90202-16061	20 - 23	90387-10M61	31 - 3	90468-18008	20 - 7
63P-8259L-00	10 - 24	63P-W009B-04-1S	2 - 1	90119-10007	25 - 22	90202-28001	22 - 39	90387-14004	22 - 38	90480-06M19	13 - 4
63P-8259M-00	17 - 8	63P-W1164-01	3 - 6	90119-10008	28 - 11	90202-32M19	22 - 19	90430-06M03	4 - 16	90480-10627	16 - 22
68F-82846-00	16 - 36	63P-W1164-10	3 - 6		30 - 11	90202-40M47	22 - 13		5 - 16	90480-10M23	8 - 4
6R5-83383-00	37 - 12	63P-W1510-03-1S	2 - 2	90119-10M06	6 - 13	90206-10M04	20 - 41	90430-08020	27 - 8		12 - 16
703-83383-02	33 - 51	90101-09M70	31 - 18	90119-10MA2	28 - 11	90206-15M18	19 - 13		29 - 9	90480-12072	4 - 29
688-83383-11	38 - 12	90101-12M05	21 - 41	90149-05M05	37 - 13	90206-22M19	27 - 23		40 - 11	90480-13M24	19 - 41
6Y5-8350F-00	36 - 18	90101-12M77	21 - 41		38 - 19		29 - 24	90430-08143	4 - 9	90480-20M05	5 - 8
6Y5-8350T-90	36 - 1	90105-06M07	4 - 15	90151-05M05	5 - 3	90249-06M19	21 - 31		39 - 2	90480-22M81	19 - 4
6Y5-83533-T2	36 - 9		5 - 15	90151-06M02	2 - 18	90250-08M07	27 - 58	90430-14115	2 - 13	90501-11M10	27 - 20

NUMERICAL INDEX

PART NO.	REF. NO.	PART NO.	REF. NO.	PART NO.	REF. NO.	PART NO.	REF. NO.	PART NO.	REF. NO.	PART NO.	REF. NO.
90501-11M10	29 - 21	92995-06600	1 - 10	93210-19MJ1	39 - 18	93430-06024	34 - 6	97075-08035	26 - 3	97607-04310	24 - 32
90501-12082	20 - 29		4 - 27	93210-19MJ3	26 - 25		35 - 6	97075-10040	22 - 28	97780-50620	1 - 3
90501-16M11	5 - 7		5 - 38		39 - 19	93501-04M02	20 - 28	97075-10045	22 - 31		16 - 37
90501-16M37	27 - 54		8 - 7	93210-24M79	5 - 34	93503-16003	27 - 57		25 - 3	97780-60520	19 - 30
	29 - 55		12 - 14		39 - 20		29 - 58	97080-08016	23 - 32	97780-60620	16 - 6
90506-16003	21 - 34		14 - 10	93210-25552	2 - 14	93507-32009	27 - 55	97095-06010	16 - 7	97880-06012	21 - 11
90506-16M34	19 - 18		15 - 14		26 - 22		29 - 56		21 - 7	97880-06016	25 - 27
90508-20M31	20 - 31		16 - 3		39 - 6	93511-32017	27 - 56	97095-06012	5 - 40	97885-04016	20 - 12
90560-12M01	31 - 4		17 - 7	93210-25647	2 - 8		29 - 57		17 - 12	97885-06010	14 - 16
91490-40030	28 - 22		21 - 8		39 - 7	93605-10108	6 - 11	97095-06014	12 - 13	97885-06016	22 - 4
	30 - 22		26 - 21	93210-30682	12 - 36	93605-17002	6 - 19	97095-06016	1 - 9	97890-05016	34 - 62
91690-30010	20 - 5	92995-08100	21 - 16	93210-37160	27 - 28	93606-12019	2 - 3		8 - 6		35 - 70
91690-30020	21 - 33	92995-08600	17 - 3		29 - 29		27 - 35		14 - 21	97890-05025	34 - 14
91690-50014	7 - 4		25 - 5		40 - 15		29 - 36		16 - 2		35 - 14
91809-08006	4 - 5		26 - 4	93210-37MH7	22 - 11		40 - 28	97095-06020	17 - 5	97890-06018	34 - 45
91814-18001	2 - 5		27 - 45	93210-55M14	27 - 42	93606-19M23	25 - 16		19 - 15		35 - 45
92780-06020	34 - 28		29 - 46		29 - 43	93608-16M16	25 - 5		26 - 26	97980-05230	22 - 2
	35 - 28	92995-10100	22 - 29		40 - 18		26 - 5	97095-06025	15 - 12	98580-03015	33 - 38
	37 - 10		25 - 41	93210-58144	27 - 15		28 - 7		20 - 43	98580-04006	33 - 36
92903-05100	37 - 16		28 - 9		29 - 16		30 - 7	97095-06030	4 - 26	98580-04010	33 - 35
92903-06600	16 - 16		30 - 9		40 - 12	93700-06M01	20 - 34		21 - 4	98580-05010	33 - 37
92903-08100	18 - 34	92995-10600	22 - 8	93210-86M38	27 - 27	93700-06M03	20 - 36	97095-06035	14 - 8	98780-05016	2 - 12
92903-08600	7 - 3		25 - 4		29 - 28		21 - 13		20 - 49	98780-05018	34 - 29
	18 - 31		28 - 10		40 - 14	94702-00391	4 - 32	97095-06040	26 - 20		35 - 29
92907-06600	26 - 13		30 - 10	93210-97M55	27 - 67	95303-05600	37 - 14	97095-06045	5 - 37	98980-05010	38 - 9
92990-04100	36 - 3	92995-14600	22 - 25		29 - 70	95303-05700	37 - 11	97095-08014	4 - 8	98980-06020	38 - 14
92990-05100	38 - 10	93101-28M16	27 - 38		40 - 20	95333-08600	18 - 33	97095-08016	17 - 2	99001-08600	27 - 19
92990-05300	34 - 36		29 - 39	93306-209U0	27 - 62	95380-04600	36 - 4	97095-08020	21 - 15		29 - 20
	35 - 36		40 - 17	93311-928U5	27 - 3	95380-05600	33 - 7	97095-08025	27 - 44	99530-08012	14 - 7
92990-05600	38 - 22	93101-30M17	27 - 66		29 - 3		34 - 21		29 - 45	9E450-04533	36 - 2
92990-06100	1 - 5		29 - 69	93315-425V3	27 - 50		35 - 21	97095-10045	25 - 40		
	38 - 16		40 - 19		29 - 51		38 - 11		28 - 8		
92990-06300	34 - 46	93102-08M43	24 - 36	93315-43061	27 - 65	95380-05700	9 - 18		30 - 8		
	35 - 46	93102-38M59	6 - 14		29 - 68	95380-06600	1 - 6	97303-05012	37 - 9		
92990-06600	21 - 12		39 - 14	93317-330U2	27 - 39		19 - 38	97380-05025	33 - 8		
	25 - 28	93102-60004	3 - 2		29 - 40		33 - 40	97380-06018	34 - 18		
	38 - 17		39 - 13	93332-00048	29 - 63		34 - 37		35 - 18		
92990-08600	33 - 34	93106-09014	27 - 16	93332-000V3	27 - 4		35 - 37	97380-08030	33 - 33		
92990-10600	17 - 15		29 - 17	93341-440U5	29 - 66		38 - 15	97575-06535	20 - 26		
92990-18200	28 - 20		40 - 13	93341-465U4	29 - 5	95380-12600	21 - 44	97575-06540	5 - 32		
	30 - 20	93210-07003	25 - 38	93341-930V2	27 - 41	95380-14600	22 - 24	97575-08540	4 - 17		
92995-04100	20 - 13		27 - 13		29 - 42	95380-14700	31 - 16		5 - 17		
92995-06100	14 - 9		29 - 14	93390-000U2	29 - 4	95780-10300	22 - 7		7 - 1		
	15 - 13		40 - 10	93410-16006	20 - 24	97013-06020	16 - 15	97575-08560	25 - 11		
	16 - 8	93210-09165	20 - 21	93410-22M11	21 - 37	97013-08020	7 - 2	97575-10535	25 - 7		
	17 - 6	93210-10M74	23 - 4	93410-37M04	22 - 15	97013-08045	18 - 30	97595-06516	9 - 15		
	21 - 5	93210-16275	31 - 9	93420-36M01	25 - 25	97027-06025	26 - 12	97595-06550	20 - 14		
	26 - 27	93210-19MJ1	5 - 31	93430-06024	33 - 10	97075-08035	25 - 14	97607-04208	4 - 24		

