



# **PARTS CATALOGUE**

**F200/F200A'04** (60L3)

**F225/F225A'04** (69J3)

**LF200/FL200A'04** (60M3)

**LF225/FL225A'04** (69K3)

# FOREWORD

This Parts Catalogue is related to the parts for the model(s) on the cover page. When you are ordering replacement parts, please refer to this Parts Catalogue and quote both part numbers and part names correctly.

1. Modifications or additions which have been made after the issue of the Parts Catalogue will be announced in the Parts News.  
It is advisable that you make the necessary corrections to the Parts Catalogue according to the Parts News.

2. Abbreviations

The following abbreviations are used in this Parts Catalogue.

“UR” Use specified parts number.

“UN” Use as many as needed.

“AP” Alternate Parts

“LM” Locally Made (Parts need to be ordered locally)

“F#” Frame No. (Applicable machine No.)

“O/S” Over Size

3. The number of components for assembly

- Parts, which are to be supplied in an assembly, are listed with a dot (.) in front of the part name as shown below.
- The numeral appearing to the right of each component part indicates the quantity of parts for each assembly unit.

PART NO.	DESCRIPTION	Q'TY	REMARKS
2F5-83310-60	FRONT FLASHER LIGHT ASSY	2	
115-83311-60	.BULB (6V-18W)	1	

4. Applicable colours of graphics are represented in the “REMARKS” as shown below.

PART NO.	DESCRIPTION	Q'TY	REMARKS
2N4-24110-00-X5	FUEL TANK COMP.	2	MXR
3J1-24240-10	.GRAPHIC, FUEL TANK	1	FOR MXR

5. Note that the illustrations for reference in finding parts numbers are not to be used for assembling. When assembling, please use the applicable service manual.

6. The asterisk (\*) before a reference number indicates modified items after the first edition.

7. Applicable Serial No.

Engine Serial No.

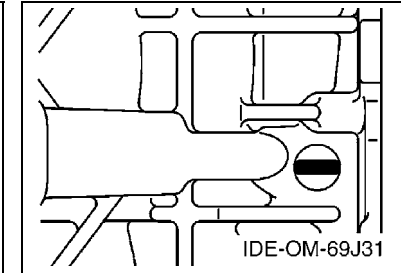
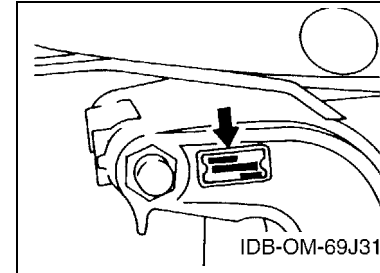

8. Applicable Engine Starting Serial No.

Model	Serial No.	Model	Serial No.
F200	60L-1001799	F200A	60L-1001799
F225	69J-1007259	F225A	69J-1007259
LF200	60M-1000373	FL200A	60M-1000373
LF225	69K-1002513	FL225A	69K-1002513

9. Applicable Colour Code

Abbreviation	Colour Name	Colour Code
DBNM2	DARK BLUISH GRAY METALLIC 2	004D

10. Quantity Column Information

Column No.	Name Of Q'ty Column	Applicable Model
1	69J3	F225TRC,F225AET
2	60L3	F200TRC,F200AET
3	60K3	LF225TRC,FL225AET
4	60M3	LF200TRC,FL200AET

# CONTENTS

## SHEET1/2

TOP COWLING .....	A4
CYLINDER & CRANKCASE 1 .....	A6
CRANKSHAFT & PISTON .....	B2
CYLINDER & CRANKCASE 2 .....	B3
CYLINDER & CRANKCASE 3 .....	B5
VALVE .....	B6
INTAKE 1 .....	C2
INTAKE 2 .....	C4
THROTTLE BODY ASSY 1 .....	C5
THROTTLE BODY ASSY 2 .....	C7
THROTTLE BODY ASSY 3 .....	D2
FUEL INJECTION PUMP 1 .....	D4
FUEL INJECTION PUMP 2 .....	D6
FUEL 1 .....	E1
FUEL 2 .....	E2
GENERATOR .....	E3
ELECTRICAL 1 .....	E5
ELECTRICAL 2 .....	E7
ELECTRICAL 3 .....	F2
STARTING MOTOR .....	F3
BOTTOM COWLING 1 .....	F5

## INDEX

NUMERICAL INDEX .....	G1
-----------------------	----

## SHEET2/2

BOTTOM COWLING 2 .....	A4*
CONTROL 1 .....	A5*
CONTROL 2 .....	A7*
CONTROL 3 .....	B1*
BRACKET 1 .....	B2*
BRACKET 2 .....	B4*
POWER TRIM & TILT ASSY 1 .....	B6*
POWER TRIM & TILT ASSY 2 .....	C2*
UPPER CASING .....	C3*
OIL PAN .....	C6*
LOWER CASING & DRIVE 1 .....	C7*
LOWER CASING & DRIVE 2 .....	D4*
LOWER CASING & DRIVE 3 .....	D6*
LOWER CASING & DRIVE 4 .....	E3*
STEERING GUIDE .....	E5*
REMOTE CONTROL BOX .....	E6*
METER .....	E7*
SWITCH & PANEL 1 .....	F2*
SWITCH & PANEL 2 .....	F3*
SWITCH & PANEL 3 .....	F4*
REPAIR KIT 1 .....	F5*
REPAIR KIT 2 .....	F6*

## INDEX

NUMERICAL INDEX .....	G1*
-----------------------	-----

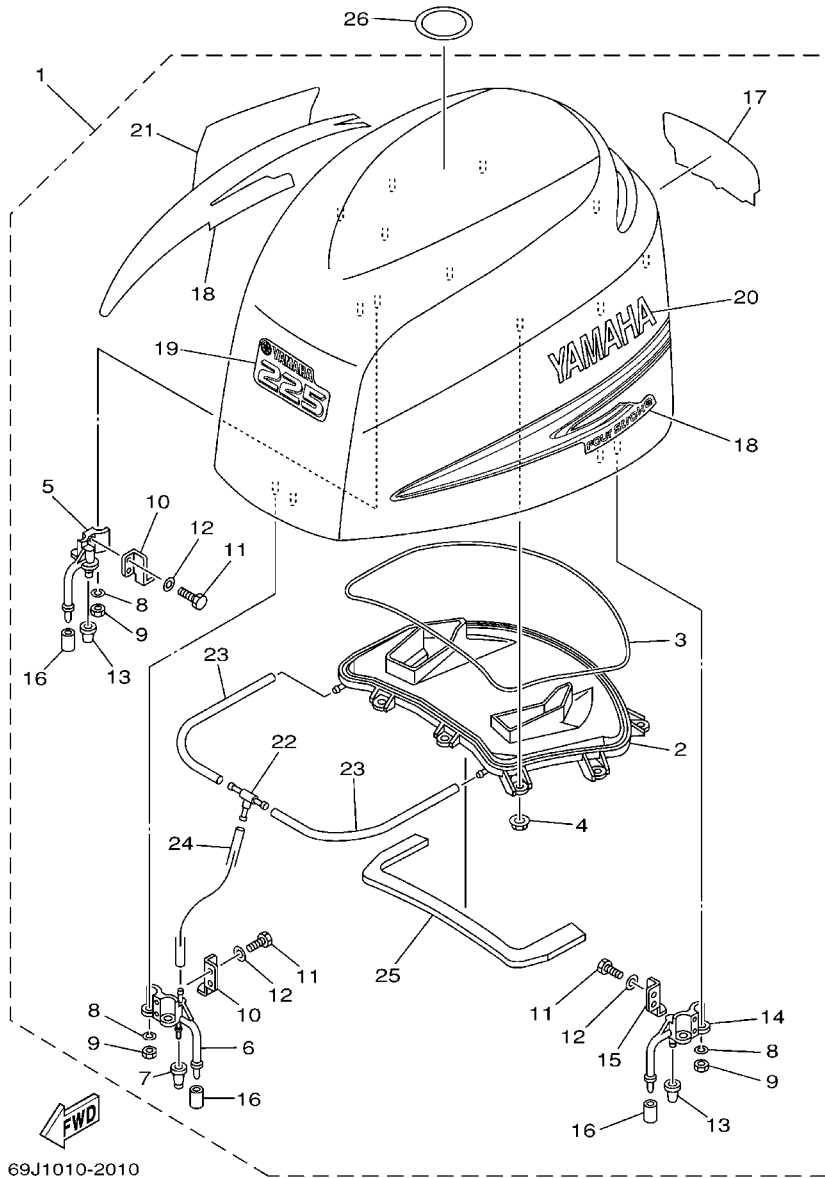

69J1010-2010

FIG. 1 TOP COWLING

REF. NO.	PART NO.	DESCRIPTION	69J3	60L3	69K3	60M3	REMARKS
1	69J-42610-00-8D	TOP COWLING ASSY	1		1		
	60L-42610-00-8D	TOP COWLING ASSY		1		1	
2	69J-42613-00	.MOLDING, AIR DUCT	1	1	1	1	
3	69J-42629-00	.SEAL	1	1	1	1	
4	90179-06M28	.NUT	9	9	9	9	
5	68F-42647-01-94	.HOLDER, CLAMP BAND	1	1	1	1	
6	69J-42647-00-94	.HOLDER, CLAMP BAND	1	1	1	1	
7	69J-42663-00	.DAMPER	1	1	1	1	
8	92990-06100	.WASHER, SPRING	6	6	6	6	
9	95380-06600	.NUT, HEXAGON	6	6	6	6	
10	68F-42651-00	.HOOK	2	2	2	2	
11	97095-06016	.BOLT	6	6	6	6	
12	92995-06600	.WASHER	6	6	6	6	
13	68F-42663-00	.DAMPER	2	2	2	2	
14	68F-42648-01-94	.HOLDER, CLAMP BAND	1	1	1	1	
15	67F-42652-00	.HOOK	1	1	1	1	
16	67F-13448-00	.CAP	3	3	3	3	
17	69J-42678-00	.GRAPHIC, REAR	1		1		
	60L-42678-00	.GRAPHIC, REAR		1		1	
18	69J-W0070-00	.GRAPHIC SET	1	1	1	1	
19	69J-42677-00	.GRAPHIC, FRONT	1		1		
	60L-42677-00	.GRAPHIC, FRONT		1		1	
20	69J-42681-00	.MARK, COWLING	1	1	1	1	
21	69J-42682-00	.MARK, COWLING	1	1	1	1	
22	69J-24378-00	.PIPE, JOINT 4	1	1	1	1	
23	90445-11020	.HOSE (L400)	2	2	2	2	
24	90445-11021	.HOSE	1	1	1	1	

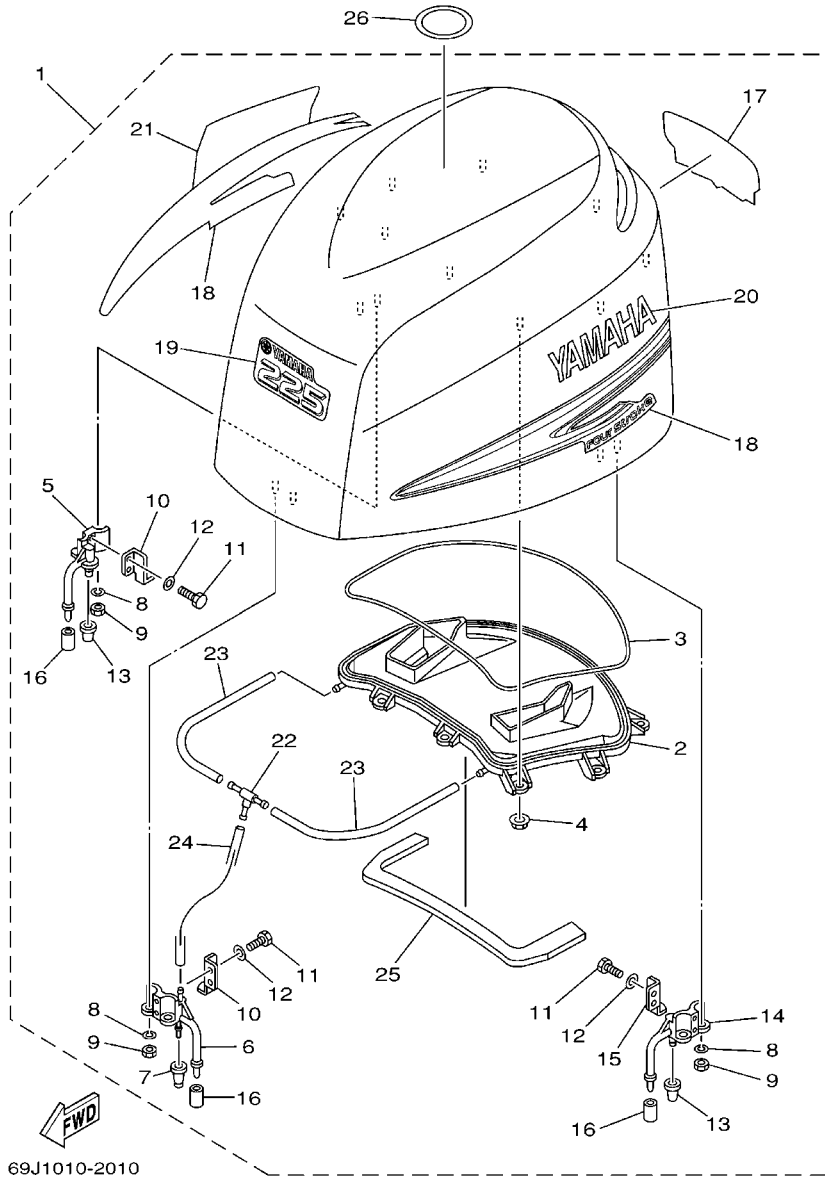

69J1010-2010

FIG. 1 TOP COWLING

REF. NO.	PART NO.	DESCRIPTION	69J3	60L3	69K3	60M3	REMARKS
25	69J-42617-00	.DAMPER, FORM	1	1	1	1	
26	67F-13434-02	LABEL, CAUTION	1	1	1	1	

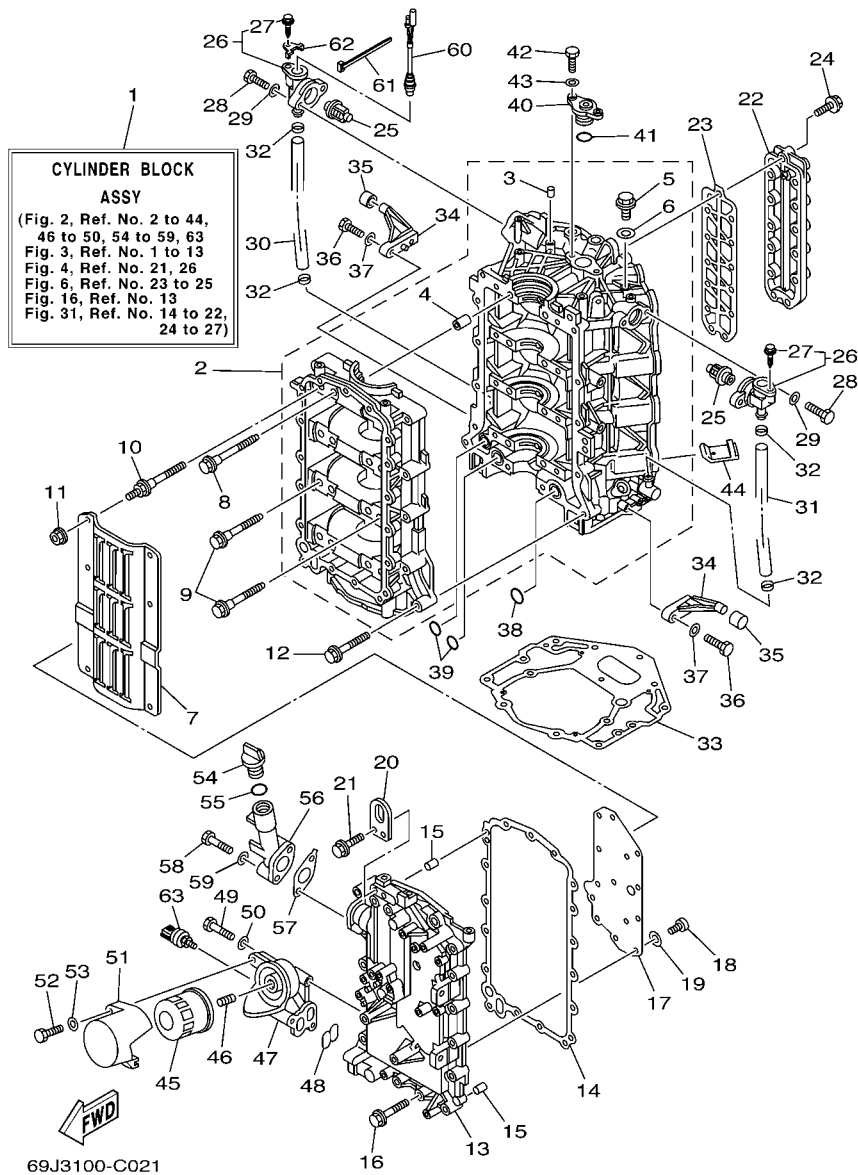

**FIG. 2 CYLINDER & CRANKCASE 1**

REF. NO.	PART NO.	DESCRIPTION	69J3	60L3	69K3	60M3	REMARKS
1	69J-W009B-02-1S	CYLINDER BLOCK ASSY	1	1	1	1	
2	69J-15100-10-1S	CRANKCASE ASSY	1	1	1	1	
3	93606-12019	.PIN, DOWEL	1	1	1	1	
4	91814-18001	.PIN, DOWEL	8	8	8	8	
5	90340-14M06	.PLUG, STRAIGHT SCREW	1	1	1	1	
6	90430-14115	.GASKET	1	1	1	1	
7	69J-15123-00	PLATE, BUFFLE 1	1	1	1	1	
8	69J-15187-00	BOLT	8	8	8	8	
9	69J-15481-00	BOLT 1	2	2	2	2	
10	69J-15482-00	BOLT 2	6	6	6	6	
11	95707-06500	NUT, FLANGE	6	6	6	6	
12	90119-08M66	BOLT, WITH WASHER	13	13	13	13	
13	69J-15411-00-94	COVER, CRANKCASE 1	1	1	1	1	
14	69J-15451-00	GASKET, CRANKCASE COVER 1	1	1	1	1	
15	93606-12019	PIN, DOWEL	2	2	2	2	
16	90119-08009	BOLT, WITH WASHER	17	17	17	17	
17	69J-11168-00	COVER, BREATHER	1	1	1	1	
18	98507-04008	SCREW, PAN HEAD	14	14	14	14	
19	92907-04600	WASHER	14	14	14	14	
20	69J-11119-00	HANGER, ENGINE	1	1	1	1	
21	90119-06MA2	BOLT, WITH WASHER	2	2	2	2	
22	69J-1131C-00-1S	COVER, JOINT	1	1	1	1	
23	69J-1131B-00	GASKET, COVER	1	1	1	1	
24	90119-06MA4	BOLT, WITH WASHER	13	13	13	13	
25	67F-12411-00	THERMOSTAT	2	2	2	2	
26	69J-1240H-00-1S	COVER ASSEMBLY	2	2	2	2	
27	90109-06M86	.BOLT	1	1	1	1	

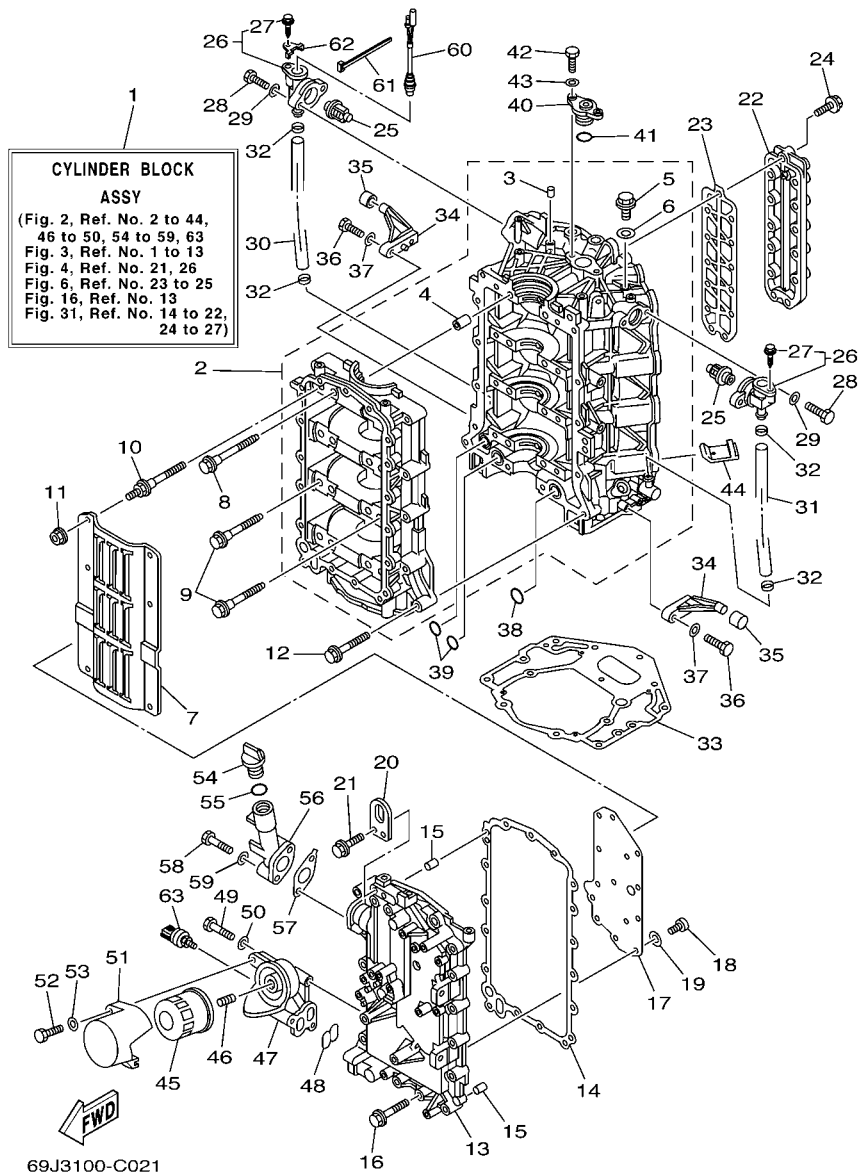

**FIG. 2 CYLINDER & CRANKCASE 1**

REF. NO.	PART NO.	DESCRIPTION	69J3	60L3	69K3	60M3	REMARKS
28	97095-06025	BOLT	4	4	4	4	
29	92995-06600	WASHER	4	4	4	4	
30	69J-1243A-00	HOSE 1	1	1	1	1	
31	69J-1243E-00	HOSE 2	1	1	1	1	
32	90465-11M10	CLAMP	4	4	4	4	
33	69J-11351-10	GASKET, CYLINDER	1	1	1	1	
34	67F-42761-00-94	STOPPER	2	2	2	2	
35	68F-44533-00	DAMPER, UPPER MOUNT RUBBER	2	2	2	2	
36	97095-06025	BOLT	4	4	4	4	
37	92995-06600	WASHER	4	4	4	4	
38	93210-25552	O-RING	1	1	1	1	
39	93210-19MJ1	O-RING	2	2	2	2	
40	69J-11313-00-94	PLUG, BLIND	1	1	1	1	
41	93210-25647	O-RING	1	1	1	1	
42	97095-06020	BOLT	2	2	2	2	
43	92995-06600	WASHER	2	2	2	2	
44	69J-14664-00	GROMMET, WATER SHUT	2	2	2	2	
45	69J-13440-00	ELEMENT ASSY, OIL CLEANER	1	1	1	1	
46	69J-12858-00	BOLT, UNION	1	1	1	1	
47	69J-13446-00-94	CONNECTOR	1	1	1	1	
48	69J-13477-00	GASKET	1	1	1	1	
49	97095-06045	BOLT	3	3	3	3	
50	92995-06600	WASHER	3	3	3	3	
51	69J-13447-00	COVER, OIL ELEMENT	1	1	1	1	
52	97095-06040	BOLT	1	1	1	1	
53	92995-06600	WASHER	1	1	1	1	
54	6G8-15363-00	PLUG, OIL	1	1	1	1	

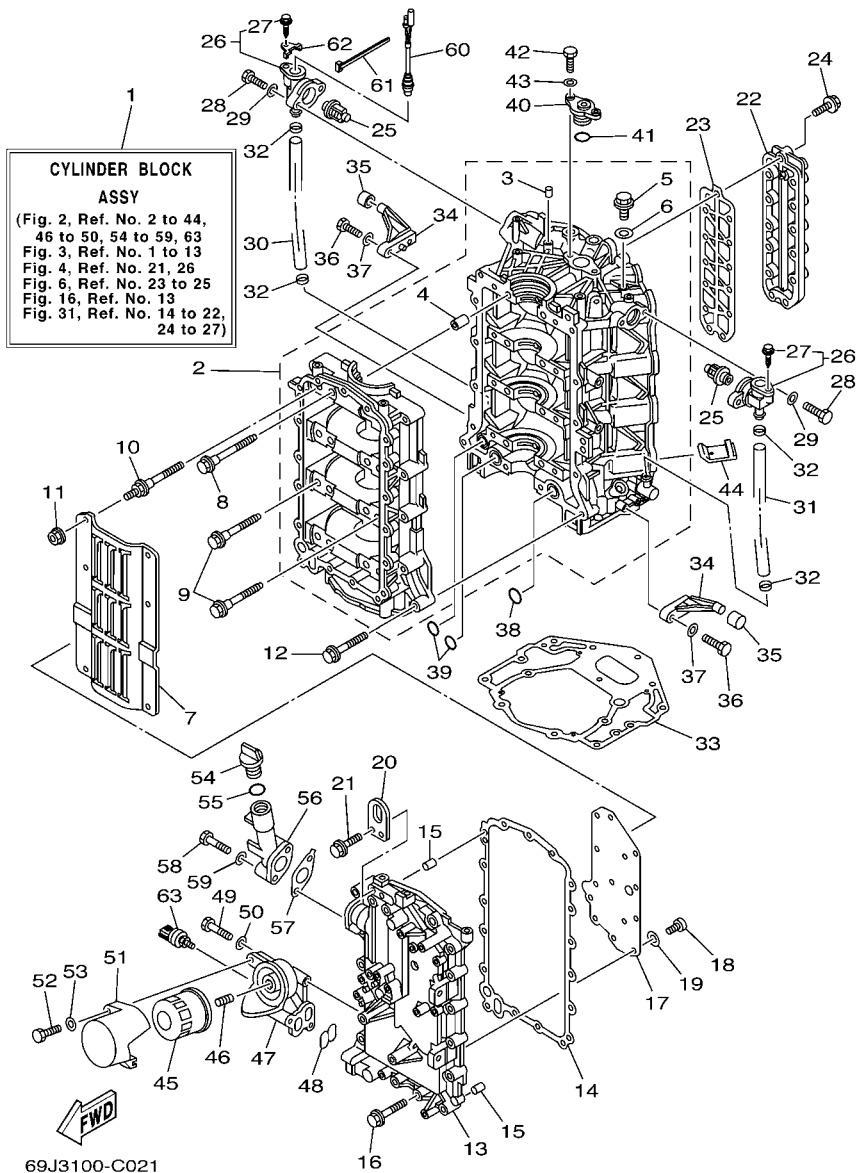
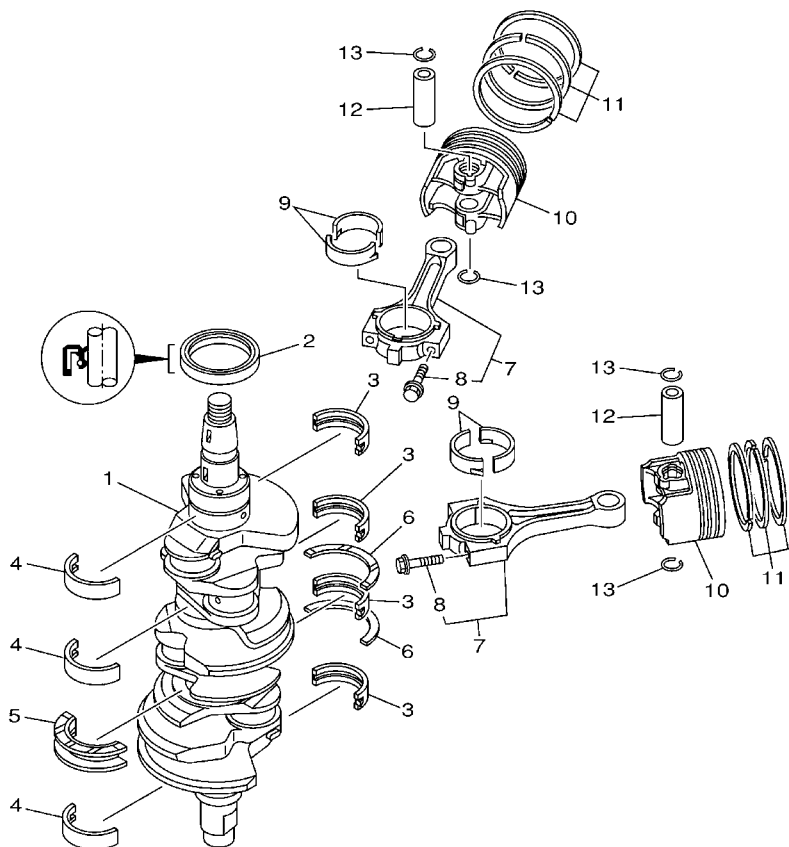

FIG. 2 CYLINDER & CRANKCASE 1

REF. NO.	PART NO.	DESCRIPTION	69J3	60L3	69K3	60M3	REMARKS
55	93210-24M79	O-RING	1	1	1	1	
56	69J-15319-00-1S	JOINT	1	1	1	1	
57	69J-15364-A0	GASKET, OIL PLUG	1	1	1	1	
58	97095-06045	BOLT	2	2	2	2	
59	92995-06600	WASHER	2	2	2	2	
60	69J-82560-00	THERMO SWITCH ASSY	2	2	2	2	
61	90465-11M10	CLAMP	2	2	2	2	
62	6E9-82588-00	PLATE	2	2	2	2	
63	69J-83651-00	SENDER, OIL PRESSURE	1	1	1	1	

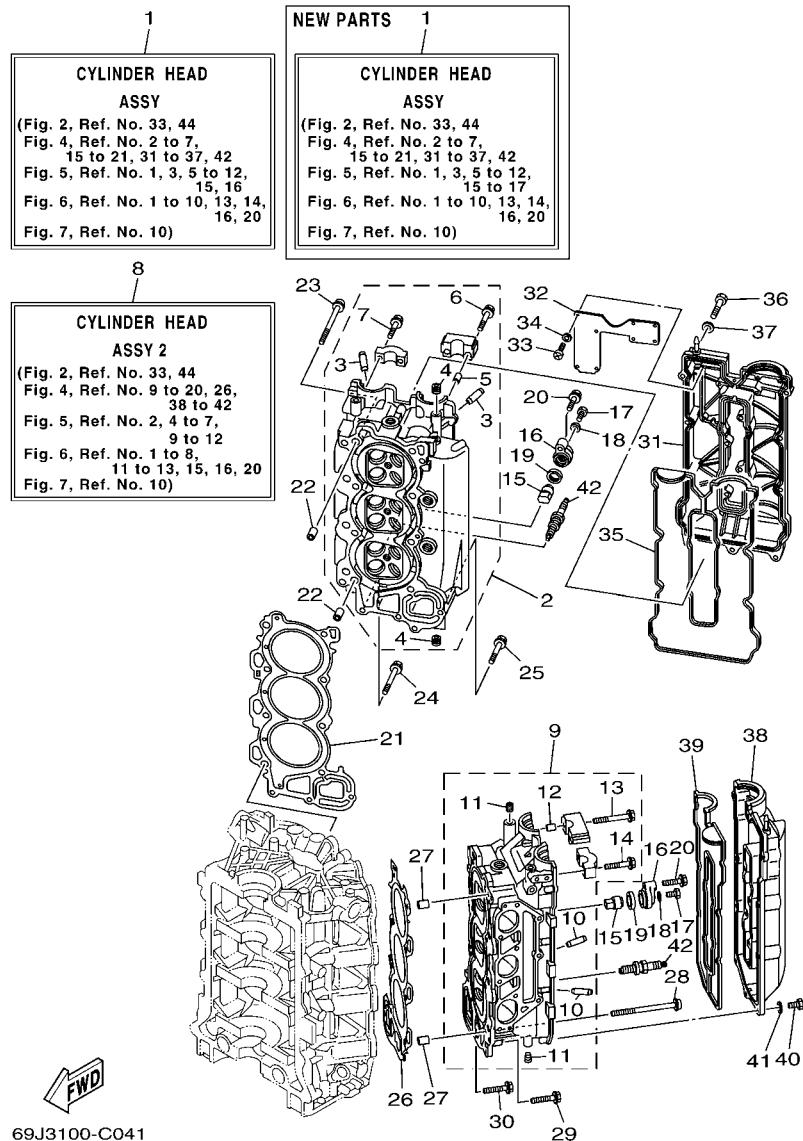

FIG. 3 CRANKSHAFT & PISTON



  
69J1010-2030

REF. NO.	PART NO.	DESCRIPTION	69J3	60L3	69K3	60M3	REMARKS
1	69J-11411-00	CRANKSHAFT	1	1	1	1	
2	93102-63004	OIL SEAL	1	1	1	1	
3	69J-11416-00	PLANE BEARING, CRANKSHAFT 1	4	4	4	4	UR #1
	69J-11416-10	PLANE BEARING, CRANKSHAFT 1	4	4	4	4	UR #2
	69J-11416-20	PLANE BEARING, CRANKSHAFT 1	4	4	4	4	UR #3
4	69J-11417-00	PLANE BEARING, CRANKSHAFT 2	3	3	3	3	UR #1
	69J-11417-10	PLANE BEARING, CRANKSHAFT 2	3	3	3	3	UR #2
	69J-11417-20	PLANE BEARING, CRANKSHAFT 2	3	3	3	3	UR #3
5	69J-11426-00	PLANE BEARING, CRANKSHAFT 1	1	1	1	1	UR #1
	69J-11426-10	PLANE BEARING, CRANKSHAFT 1	1	1	1	1	UR #2
	69J-11426-20	PLANE BEARING, CRANKSHAFT 1	1	1	1	1	UR #3
6	69J-11427-00	PLANE BEARING, CRANKSHAFT 2	2	2	2	2	
7	69J-W1165-00	CONNECTING ROD ASSY	6	6	6	6	
8	69J-11654-00	.BOLT, CONNECTING ROD	2	2	2	2	
9	69J-11656-00	PLANE BEARING, CONNECTING ROD	12	12	12	12	UR YELLOW
	69J-11656-10	PLANE BEARING, CONNECTING ROD	12	12	12	12	UR GREEN
	69J-11656-20	PLANE BEARING, CONNECTING ROD	12	12	12	12	UR BLUE
10	69J-11631-00-B0	PISTON (STD)	6	6	6	6	
11	69J-11603-00	PISTON RING SET (STD)	6	6	6	6	
12	69J-11633-00	PIN, PISTON	6	6	6	6	
13	69J-11634-00	CLIP, PISTON PIN	12	12	12	12	



69J3100-C041

1: NEW PARTS  
 STARTING SERIAL NO. : 60L-1002933 ~ , 60M- 1000604 ~  
 69J-1010791 ~ , 69K- 1003796 ~

FIG. 4 CYLINDER & CRANKCASE 2

REF. NO.	PART NO.	DESCRIPTION	69J3	60L3	69K3	60M3	REMARKS
1	69J-W009A-02-1S	CYLINDER HEAD ASSY	1	1	1	1	NEW PARTS *1
	69J-W009A-03-1S	CYLINDER HEAD ASSY	1	1	1	1	
2	69J-11110-01-94	CYLINDER HEAD ASSY	1	1	1	1	
3	69J-11133-10	.GUIDE, VALVE 1	12	12	12	12	
4	90344-51019	.PLUG, TAPER SCREW	5	5	5	5	
5	91809-08006	.SLEEVE GUIDE-DOWEL	2	2	2	2	
6	90119-07235	.BOLT/WASHER-CAM CAPS	2	2	2	2	
7	90119-07234	.BOLT, WITH WASHER	18	18	18	18	
8	69J-W009C-02-1S	CYLINDER HEAD ASSY 2	1	1	1	1	
9	69J-11120-01-94	CYLINDER HEAD ASSY 2	1	1	1	1	
10	69J-11133-10	.GUIDE, VALVE 1	12	12	12	12	
11	90344-51019	.PLUG, TAPER SCREW	5	5	5	5	
12	91809-08006	.SLEEVE GUIDE-DOWEL	2	2	2	2	
13	90119-07235	.BOLT/WASHER-CAM CAPS	2	2	2	2	
14	90119-07234	.BOLT, WITH WASHER	14	14	14	14	
15	68V-11325-00	ANODE	4	4	4	4	
16	69J-11327-00-94	COVER, ANODE	4	4	4	4	
17	97075-06020	BOLT	4	4	4	4	
18	92995-06600	WASHER	4	4	4	4	
19	67F-11328-00	GROMMET, ANODE	4	4	4	4	
20	97575-08540	BOLT, WITH WASHER	4	4	4	4	
21	69J-11181-02	GASKET, CYLINDER HEAD 1	1	1	1	1	
22	90387-10M08	COLLAR	2	2	2	2	
23	90155-10001	SCREW, FLAT FILLISTER	8	8	8	8	
24	90119-08M91	BOLT, WITH WASHER	2	2	2	2	
25	90119-08021	BOLT, WITH WASHER	1	1	1	1	
26	69J-11182-02	GASKET, CYLINDER HEAD 2	1	1	1	1	

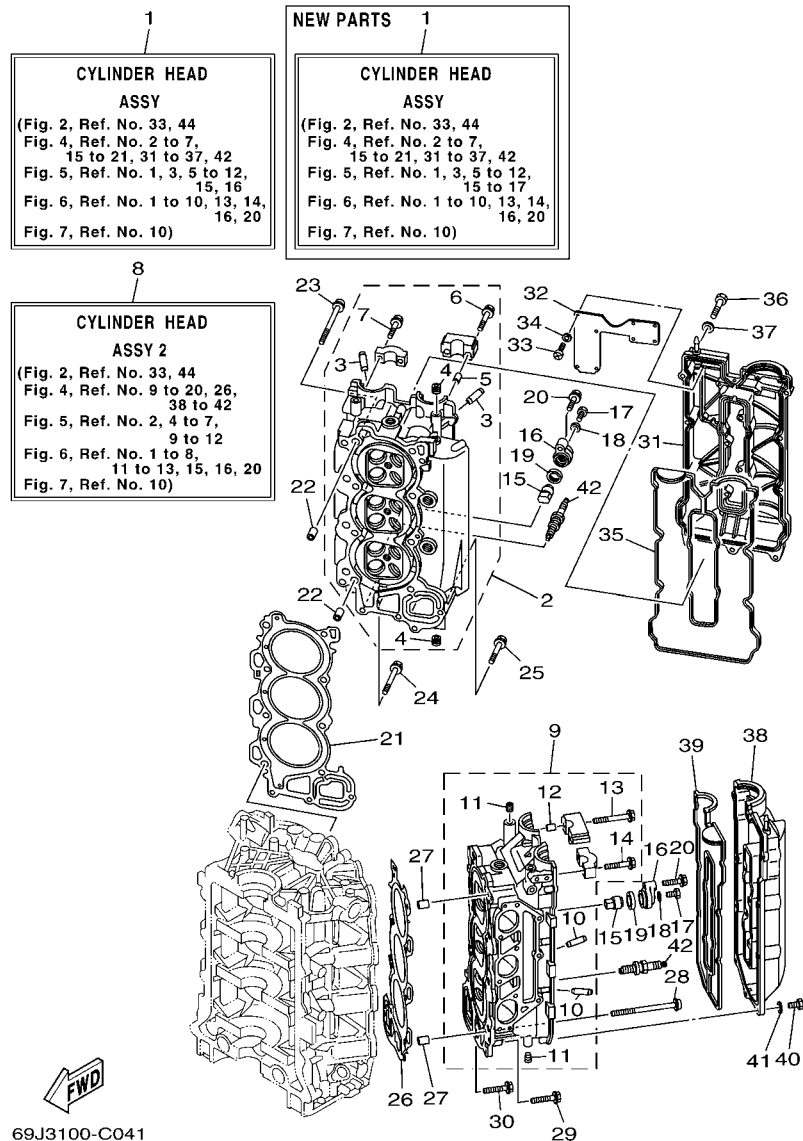

69J3100-C041

1: NEW PARTS  
 STARTING SERIAL NO. : 60L-1002933 ~ , 60M- 1000604 ~  
 69J-1010791 ~ , 69K- 1003796 ~

FIG. 4 CYLINDER & CRANKCASE 2

REF. NO.	PART NO.	DESCRIPTION	69J3	60L3	69K3	60M3	REMARKS
27	90387-10M08	COLLAR	2	2	2	2	
28	90155-10001	SCREW, FLAT FILLISTER	8	8	8	8	
29	90119-08M91	BOLT, WITH WASHER	2	2	2	2	
30	90119-08021	BOLT, WITH WASHER	1	1	1	1	
31	69J-11191-00-1S	COVER, CYLINDER HEAD 1	1	1	1	1	
32	69J-11135-00	PLATE, BREATHER 3	1	1	1	1	
33	98507-04008	SCREW, PAN HEAD	8	8	8	8	
34	92907-04600	WASHER	8	8	8	8	
35	69J-11193-00	GASKET, HEAD COVER 1	1	1	1	1	
36	97095-06030	BOLT	14	14	14	14	
37	92995-06600	WASHER	14	14	14	14	
38	69J-11192-00-1S	COVER, CYLINDER HEAD 2	1	1	1	1	
39	69J-11194-00	GASKET, HEAD COVER 2	1	1	1	1	
40	97095-06030	BOLT	14	14	14	14	
41	92995-06600	WASHER	14	14	14	14	
42	94702-00391	PLUG, SPARK (NGK LFR5A-11)	6	6	6	6	

FIG. 5 CYLINDER & CRANKCASE 3

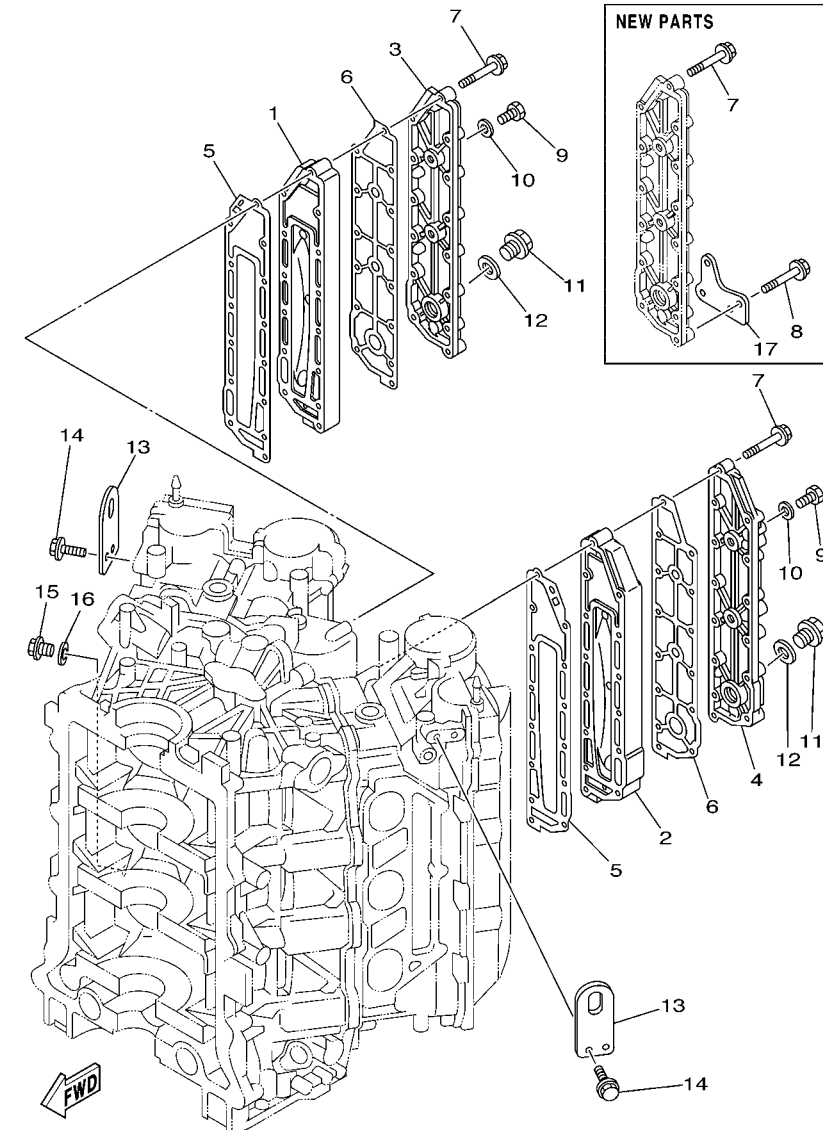

69J3100-C050

1: NEW PARTS  
 STARTING SERIAL NO. : 60L-1002933 ~ , 60M- 1000604 ~  
 69J-1010791 ~ , 69K- 1003796 ~

REF. NO.	PART NO.	DESCRIPTION	69J3	60L3	69K3	60M3	REMARKS
1	69J-41111-00-1S	INNER COVER, EXHAUST	1	1	1	1	
2	69J-41121-00-1S	INNER COVER, EXHAUST	1	1	1	1	
3	69J-41113-00-1S	OUTER COVER, EXHAUST	1	1	1	1	
4	69J-41123-00-1S	OUTER COVER, EXHAUST	1	1	1	1	
5	69J-41112-00	GASKET, EXHAUST INNER COVER	2	2	2	2	
6	69J-41114-00	GASKET, EXHAUST OUTER COVER	2	2	2	2	
7	90119-06027	BOLT, WITH WASHER	28	28	28	28	
	90119-06027	BOLT, WITH WASHER	26	26	26	26	NEW PARTS *1
8	90119-06055	BOLT, WITH WASHER	2	2	2	2	NEW PARTS *1
9	97095-08014	BOLT	4	4	4	4	
10	90430-08143	GASKET	4	4	4	4	
11	90340-18M09	PLUG, STRAIGHT SCREW	2	2	2	2	
12	90430-18130	GASKET	2	2	2	2	
13	69J-1111E-00	HANGER, ENGINE 2	2	2	2	2	
14	90119-06MA2	BOLT, WITH WASHER	4	4	4	4	
15	90340-14M06	PLUG, STRAIGHT SCREW	1	1	1	1	
16	90430-14115	GASKET	1	1	1	1	
17	69J-2134V-00	BRACKET	1	1	1	1	NEW PARTS *1

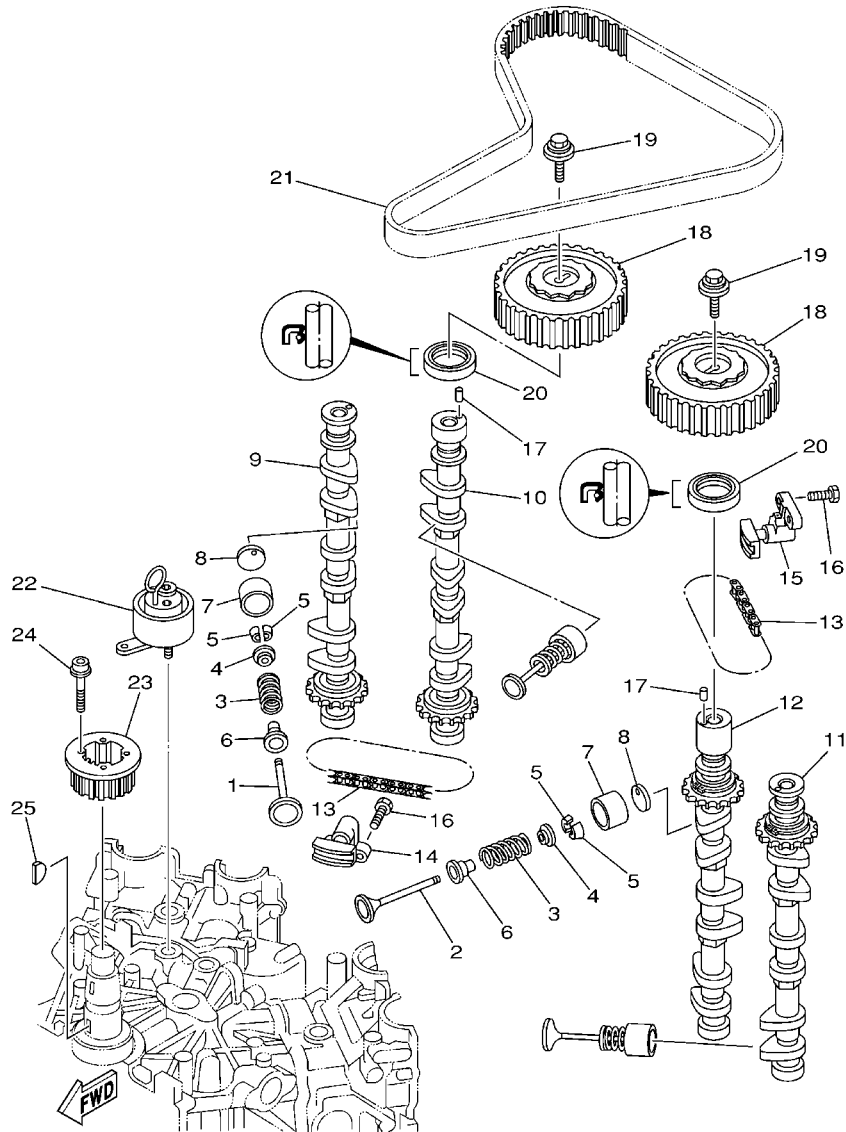

69J1010-2060

FIG. 6 VALVE

REF. NO.	PART NO.	DESCRIPTION	69J3	60L3	69K3	60M3	REMARKS
1	69J-12111-00	VALVE, INTAKE	12	12	12	12	
2	69J-12121-00	VALVE, EXHAUST	12	12	12	12	
3	69J-12113-00	SPRING, VALVE INNER	24	24	24	24	
4	69J-12117-00	RETAINER, VALVE SPRING	24	24	24	24	
5	69J-12118-00	COTTER, VALVE	48	48	48	48	
6	69J-12119-00	SEAL, VALVE STEM	24	24	24	24	
7	69J-12153-00	LIFTER, VALVE	24	24	24	24	
8	69J-12168-00	PAD, ADJUSTING (2.320)	24	24	24	24	UR
	69J-12168-10	PAD, ADJUSTING (2.340)	24	24	24	24	UR
	69J-12168-20	PAD, ADJUSTING (2.360)	24	24	24	24	UR
	69J-12168-30	PAD, ADJUSTING (2.380)	24	24	24	24	UR
	69J-12168-40	PAD, ADJUSTING (2.400)	24	24	24	24	UR
	69J-12168-50	PAD, ADJUSTING (2.420)	24	24	24	24	UR
	69J-12168-60	PAD, ADJUSTING (2.440)	24	24	24	24	UR
	69J-12168-70	PAD, ADJUSTING (2.460)	24	24	24	24	UR
	69J-12168-80	PAD, ADJUSTING (2.480)	24	24	24	24	UR
	69J-12168-90	PAD, ADJUSTING (2.500)	24	24	24	24	UR
	69J-12168-A0	PAD, ADJUSTING (2.520)	24	24	24	24	UR
	69J-12168-B0	PAD, ADJUSTING (2.540)	24	24	24	24	UR
	69J-12168-C0	PAD, ADJUSTING (2.560)	24	24	24	24	UR
	69J-12168-D0	PAD, ADJUSTING (2.580)	24	24	24	24	UR
	69J-12168-E0	PAD, ADJUSTING (2.600)	24	24	24	24	UR
	69J-12168-F0	PAD, ADJUSTING (2.620)	24	24	24	24	UR
	69J-12168-G0	PAD, ADJUSTING (2.640)	24	24	24	24	UR
	69J-12168-H0	PAD, ADJUSTING (2.660)	24	24	24	24	UR
	69J-12168-J0	PAD, ADJUSTING (2.680)	24	24	24	24	UR
	69J-12168-K0	PAD, ADJUSTING (2.700)	24	24	24	24	UR

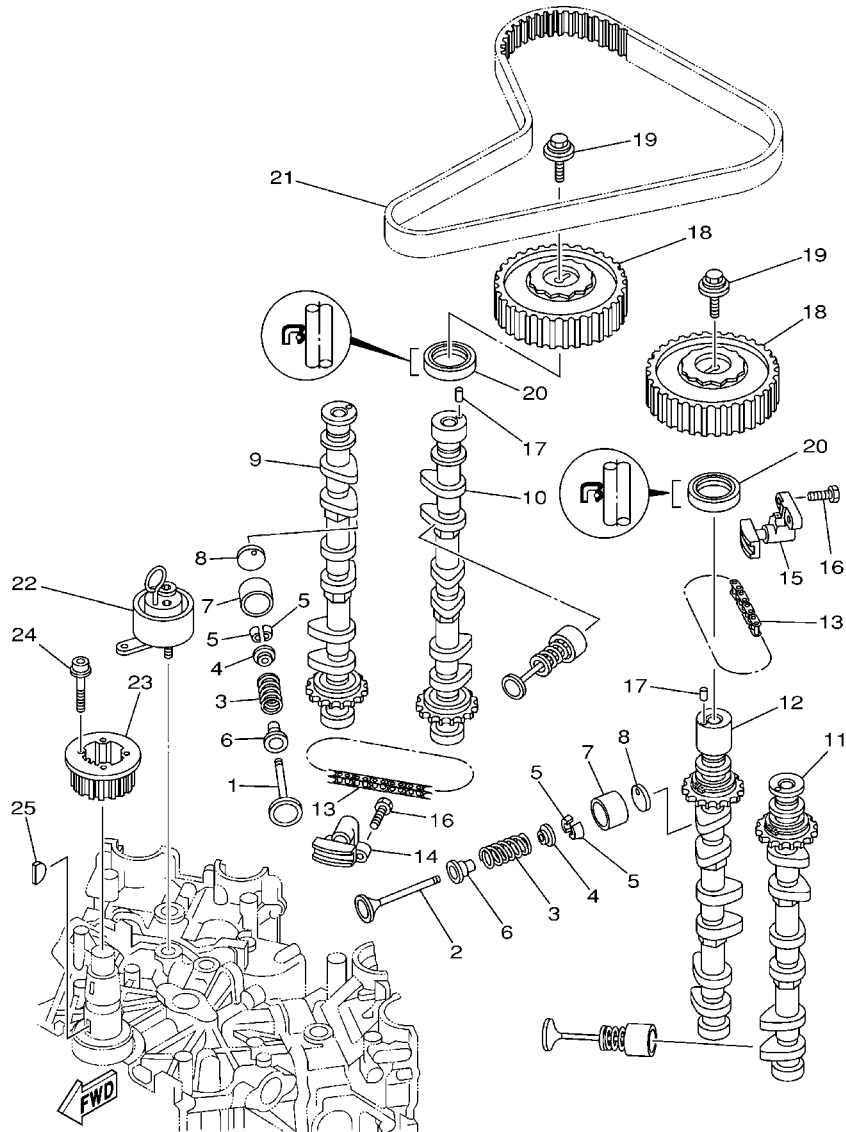

69J1010-2060

FIG. 6 VALVE

REF. NO.	PART NO.	DESCRIPTION	69J3	60L3	69K3	60M3	REMARKS
8	69J-12168-L0	PAD, ADJUSTING (2.720)	24	24	24	24	UR
	69J-12168-M0	PAD, ADJUSTING (2.740)	24	24	24	24	UR
	69J-12168-N0	PAD, ADJUSTING (2.760)	24	24	24	24	UR
	69J-12168-P0	PAD, ADJUSTING (2.780)	24	24	24	24	UR
	69J-12168-R0	PAD, ADJUSTING (2.800)	24	24	24	24	UR
	69J-12168-S0	PAD, ADJUSTING (2.820)	24	24	24	24	UR
	69J-12168-T0	PAD, ADJUSTING (2.840)	24	24	24	24	UR
	69J-12168-U0	PAD, ADJUSTING (2.860)	24	24	24	24	UR
	69J-12168-V0	PAD, ADJUSTING (2.880)	24	24	24	24	UR
	69J-12168-W0	PAD, ADJUSTING (2.900)	24	24	24	24	UR
	69J-12168-X0	PAD, ADJUSTING (2.920)	24	24	24	24	UR
	69J-12168-Y0	PAD, ADJUSTING (2.940)	24	24	24	24	UR
	69J-12169-00	PAD, ADJUSTING (2.960)	24	24	24	24	UR
9	69J-12171-00	CAMSHAFT 1	1	1	1	1	
10	69J-12181-00	CAMSHAFT 2	1	1	1	1	
11	69J-12172-00	CAMSHAFT 3	1	1	1	1	
12	69J-12182-00	CAMSHAFT 4	1	1	1	1	
13	94581-99044	CHAIN	2	2	2	2	
14	69J-12210-00	TENSIONER ASSY, CAM CHAIN	1	1	1	1	
15	69J-12230-00	TENSIONER ASSY, CAM CHAIN 2	1	1	1	1	
16	97013-06025	BOLT	4	4	4	4	
17	93605-10108	PIN, DOWEL	2	2	2	2	
18	69J-11537-00	GEAR, DRIVEN	2	2	2	2	
19	90119-10M06	BOLT, WITH WASHER	2	2	2	2	
20	93102-38M59	OIL SEAL	2	2	2	2	
21	69J-46241-00	V-BELT	1	1	1	1	
22	69J-11590-00	TENSIONER ASSY	1	1	1	1	

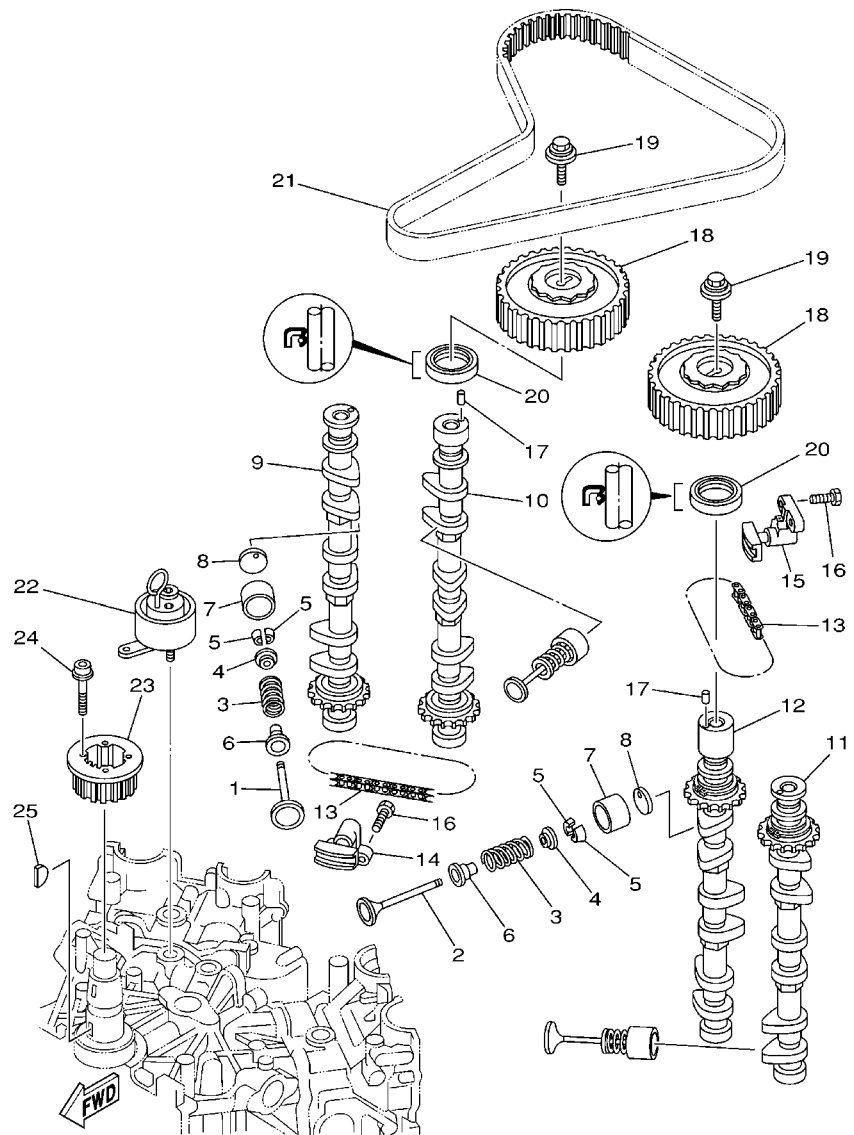

69J1010-2060

FIG. 6 VALVE

REF. NO.	PART NO.	DESCRIPTION	69J3	60L3	69K3	60M3	REMARKS
23	69J-11536-00	GEAR, DRIVE	1	1	1	1	
24	90110-05010	BOLT, HEXAGON SOCKET HEAD	4	4	4	4	
25	90280-04008	KEY, WOODRUFF	1	1	1	1	
-----							
-----							
-----							
-----							
-----							
-----							
-----							
-----							

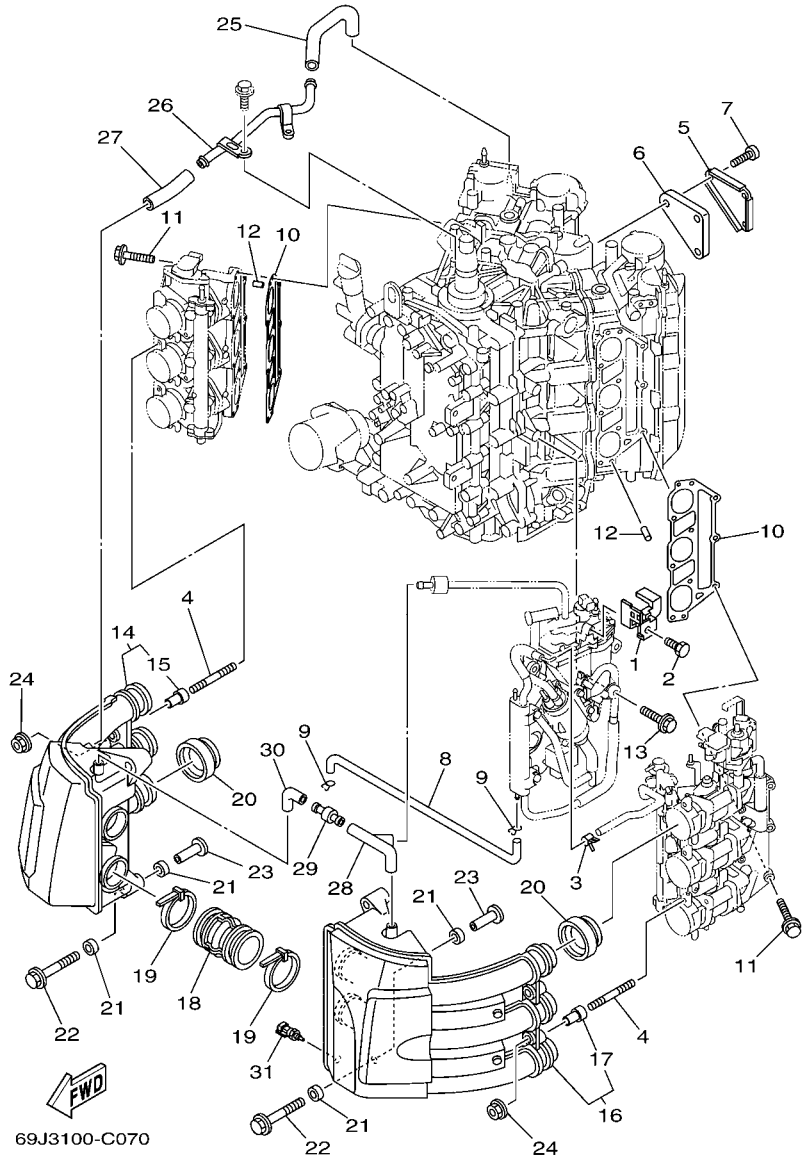

FIG. 7 INTAKE 1

REF. NO.	PART NO.	DESCRIPTION	69J3	60L3	69K3	60M3	REMARKS
1	69J-14146-10	PLATE	1	1	1	1	
2	69J-14162-00	BOLT, HOLDING	1	1	1	1	
3	68V-24519-00	CLIP	1	1	1	1	
4	90116-06032	BOLT, STUD	4	4	4	4	
5	69J-1442A-00	COVER, CLEANER CASE 3	1	1	1	1	
6	69J-14409-00	DAMPER	1	1	1	1	
7	97780-60620	SCREW, TAPPING	3	3	3	3	
8	69J-12483-00	PIPE 3	1	1	1	1	
9	90467-09M03	CLIP	2	2	2	2	
10	69J-13645-00	GASKET, MANIFOLD 1	2	2	2	2	
11	90119-08022	BOLT, WITH WASHER	18	18	18	18	
12	91690-50014	PIN, SPRING	4	4	4	4	
13	90119-06M24	BOLT, WITH WASHER	4	4	4	4	
14	69J-14440-00	SILENCER ASSY, INTAKE	1	1	1	1	
15	90387-07005	.COLLAR	2	2	2	2	
16	69J-1444F-00	SILENCER ASSY, INTAKE 2	1	1	1	1	
17	90387-07005	.COLLAR	2	2	2	2	
18	69J-14419-00	PIPE	2	2	2	2	
19	90465-11M52	CLAMP	4	4	4	4	
20	69J-14457-00	SEAL	6	6	6	6	
21	90386-08001	BUSH	8	8	8	8	
22	90119-06036	BOLT, WITH WASHER	4	4	4	4	
23	90387-06038	COLLAR	4	4	4	4	
24	90179-06M28	NUT	4	4	4	4	
25	69J-15373-00	PIPE, BREATHER	1	1	1	1	
26	69J-15394-00	PIPE, OIL VENT	1	1	1	1	
27	69J-15393-00	PIPE, BREATHER 2	1	1	1	1	



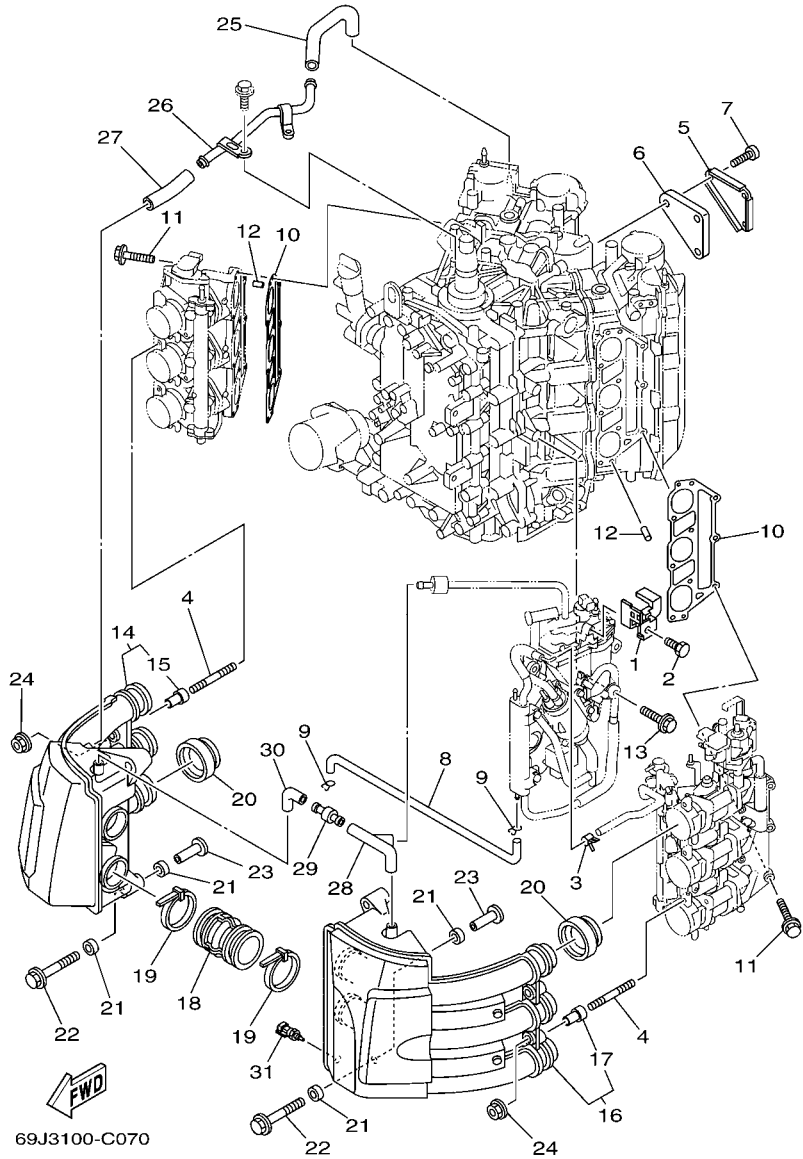
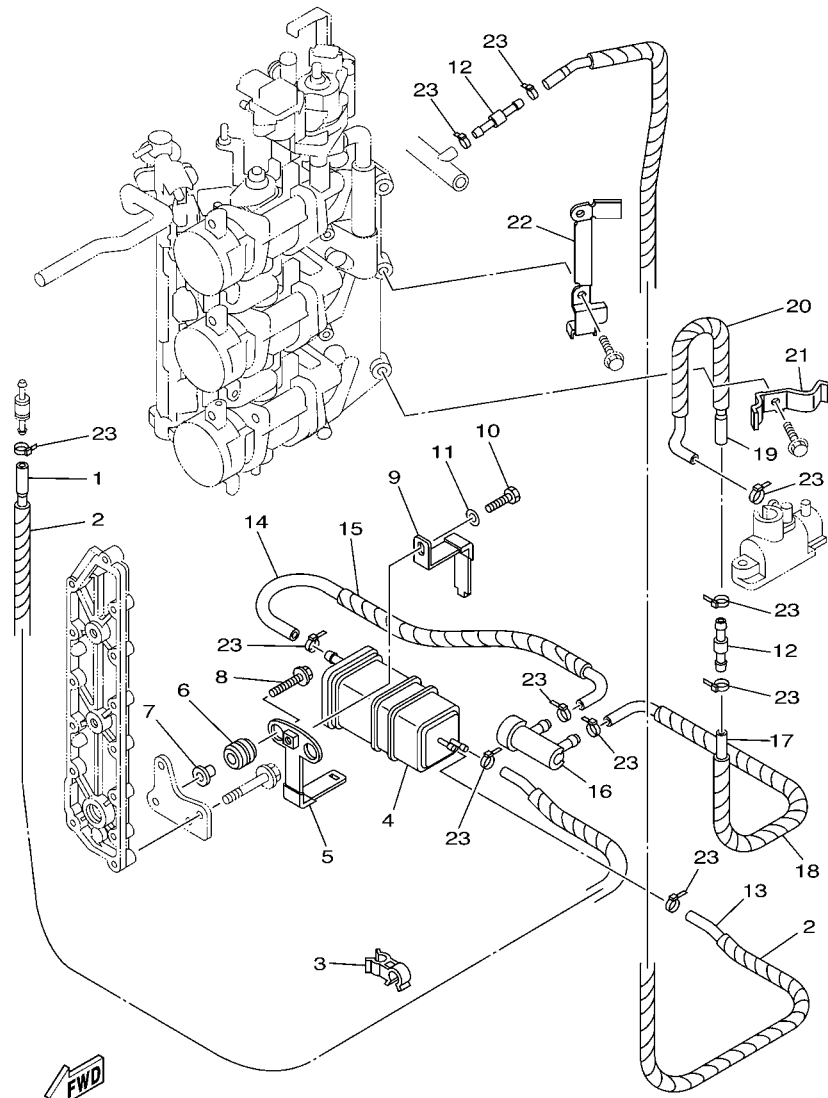

FIG. 7 INTAKE 1

REF. NO.	PART NO.	DESCRIPTION	69J3	60L3	69K3	60M3	REMARKS
28	69J-15397-00	PIPE	1	1	1	1	
29	5EL-14467-00	SEAL	1	1	1	1	
30	69J-14348-00	PIPE 1	1	1	1	1	
31	65L-85886-00	THERMOSENSOR	1	1	1	1	



69J3100-C080

1: NEW PARTS  
 STARTING SERIAL NO. : 60L-1002933 ~ , 60M- 1000604 ~  
 69J-1010791 ~ , 69K- 1003796 ~

FIG. 8 INTAKE 2

REF. NO.	PART NO.	DESCRIPTION	69J3	60L3	69K3	60M3	REMARKS
1	60L-24315-00	PIPE 5	1	1	1	1	NEW PARTS *1
2	90448-10005	HOSE, WITH UNION	2	2	2	2	NEW PARTS *1
3	90464-12004	CLAMP	1	1	1	1	NEW PARTS *1
4	69J-24170-00	CANISTER ASSY	1	1	1	1	NEW PARTS *1
5	69J-2134X-00	BRACKET, CANISTER	1	1	1	1	NEW PARTS *1
6	90480-10M23	GROMMET	2	2	2	2	NEW PARTS *1
7	90387-06M60	COLLAR	2	2	2	2	NEW PARTS *1
8	90119-06M59	BOLT, WITH WASHER	2	2	2	2	NEW PARTS *1
9	69J-2419A-00	HOLDER	1	1	1	1	NEW PARTS *1
10	97095-06016	BOLT	1	1	1	1	NEW PARTS *1
11	92995-06600	WASHER	1	1	1	1	NEW PARTS *1
12	6E5-24379-00	PIPE, JOINT 4	2	2	2	2	NEW PARTS *1
13	60L-24314-00	PIPE 4	1	1	1	1	NEW PARTS *1
14	60L-24313-00	PIPE 3	1	1	1	1	NEW PARTS *1
15	90448-12002	HOSE, WITH UNION	1	1	1	1	NEW PARTS *1
16	69J-24502-00	FILTER, FUEL	1	1	1	1	NEW PARTS *1
17	60L-24312-00	PIPE 2	1	1	1	1	NEW PARTS *1
18	90448-12001	HOSE, WITH UNION	1	1	1	1	NEW PARTS *1
19	60L-24311-00	PIPE, FUEL 1	1	1	1	1	NEW PARTS *1
20	90448-10002	HOSE, WITH UNION	1	1	1	1	NEW PARTS *1
21	60L-24367-00	CLAMP, FUEL PIPE 2	1	1	1	1	NEW PARTS *1
22	60L-24366-00	CLAMP, FUEL PIPE 1	1	1	1	1	NEW PARTS *1
23	90465-11M10	CLAMP	11	11	11	11	NEW PARTS *1

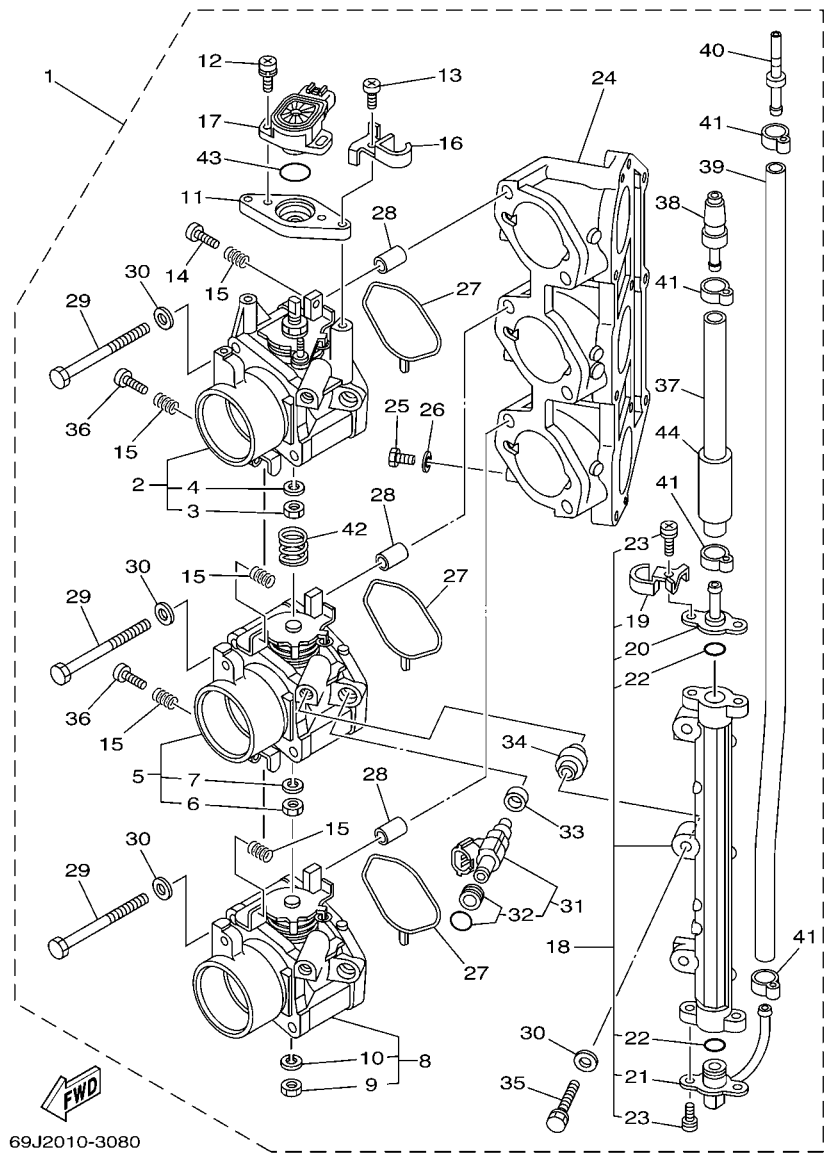

69J2010-3080

FIG. 9 THROTTLE BODY ASSY 1

REF. NO.	PART NO.	DESCRIPTION	69J3	60L3	69K3	60M3	REMARKS
1	69J-13750-00	THROTTLE BODY ASSY	1		1		
	60L-13750-00	THROTTLE BODY ASSY		1		1	
2	69J-13751-00	.BODY, THROTTLE 1	1		1		
	60L-13751-00	.BODY, THROTTLE 1		1		1	
3	3CF-14594-00	..NUT	1	1	1	1	
4	92990-08100	..WASHER, SPRING	1	1	1	1	
5	69J-13753-00	.BODY, THROTTLE 3	1		1		
	60L-13753-00	.BODY, THROTTLE 3		1		1	
6	3CF-14594-00	..NUT	1	1	1	1	
7	92990-08100	..WASHER, SPRING	1	1	1	1	
8	69J-13755-00	.BODY, THROTTLE 5	1		1		
	60L-13755-00	.BODY, THROTTLE 5		1		1	
9	3CF-14594-00	..NUT	1	1	1	1	
10	92990-08100	..WASHER, SPRING	1	1	1	1	
11	69J-13576-00	.SPACER	1	1	1	1	
12	68V-81145-01	..SCREW 1	2	2	2	2	
13	68V-14565-00	.SCREW	2	2	2	2	
14	68V-14323-00	.SCREW, AIR ADJUSTING	1	1	1	1	
15	68V-14331-00	.SPRING, THROTTLE VALVE	5	5	5	5	
16	69J-14261-00	.HOLDER	1	1	1	1	
17	69J-85885-00	..THROTTLE SENSOR ASSY	1	1	1	1	
18	69J-13160-00	.DELIVERY PIPE ASSY 1	1	1	1	1	
19	69J-14261-00	..HOLDER	1	1	1	1	
20	69J-14295-00	..PIPE, FUEL	1	1	1	1	
21	69J-14251-00	..NIPPLE	1	1	1	1	
22	68V-14397-00	..O-RING	2	2	2	2	
23	68V-81147-00	..SCREW 3	4	4	4	4	

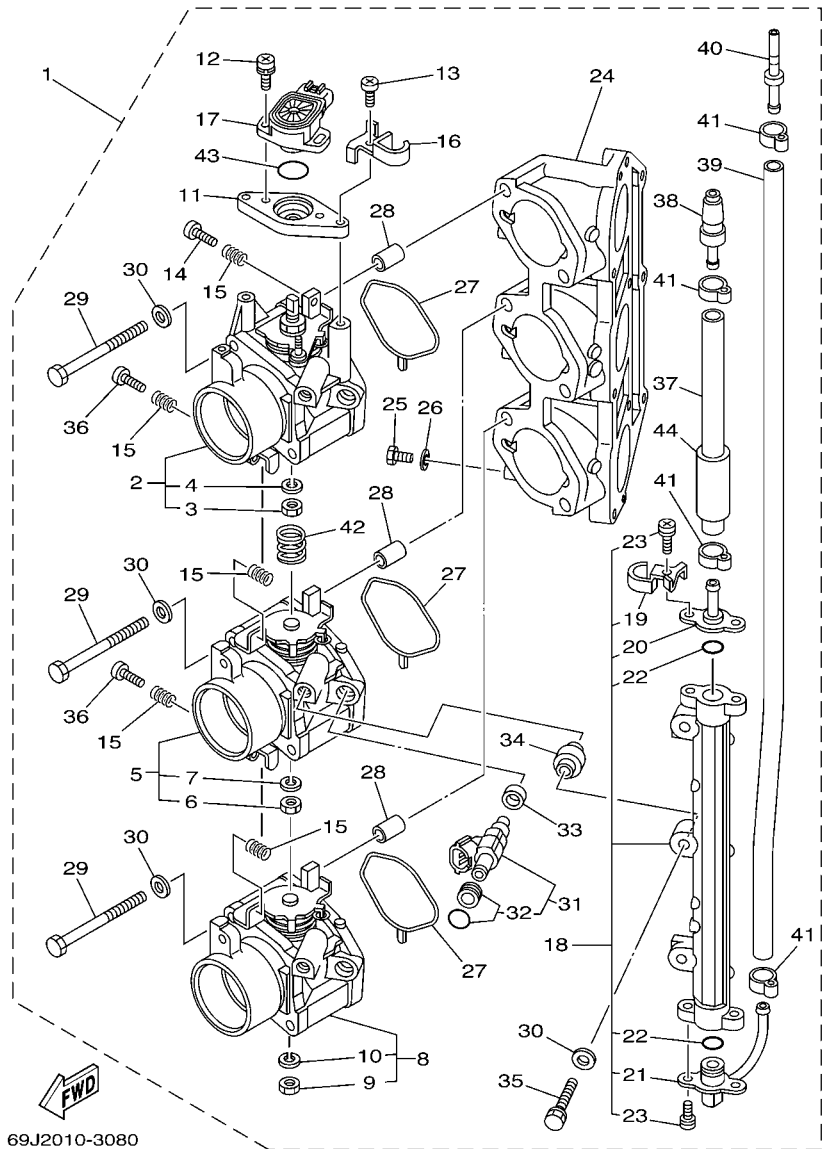

69J2010-3080

FIG. 9 THROTTLE BODY ASSY 1

REF. NO.	PART NO.	DESCRIPTION	69J3	60L3	69K3	60M3	REMARKS
			1	1	1	1	
24	69J-13641-00	.MANIFOLD 1	1	1	1	1	
25	97095-06010	.BOLT	3	3	3	3	
26	90430-06014	.GASKET	3	3	3	3	
27	69J-13557-00	.GASKET	3	3	3	3	
28	99530-10114	.PIN, DOWEL	6	6	6	6	
29	69J-14496-00	.BOLT	6	6	6	6	
30	68V-14475-00	.WASHER	9	9	9	9	
31	69J-13761-00	.INJECTOR ASSY	3	3	3	3	
32	68V-1410B-00	..PACKING KIT	1	1	1	1	
33	68V-13766-00	.RUBBER, INJECTOR	3	3	3	3	
34	68V-14264-00	.COLLAR	3	3	3	3	
35	68V-14428-00	.BOLT	3	3	3	3	
36	69J-14321-00	.SCREW, THROTTLE	2	2	2	2	
37	69J-13973-00	.PIPE, FUEL 3	1	1	1	1	
38	68F-24300-00	.FUEL PIPE JOINT	1	1	1	1	
39	69J-13972-00	.PIPE, FUEL 2	1	1	1	1	
40	69J-24381-00	.SET BAR, FUEL JOINT	1	1	1	1	
41	68V-24387-00	.CLIP	4	4	4	4	
42	69J-14286-00	.SPRING	1		1		
	60L-14286-00	.SPRING		1		1	
43	68V-8182L-00	.O-RING 1	1	1	1	1	
44	69J-14149-00	.PIPE	1	1	1	1	

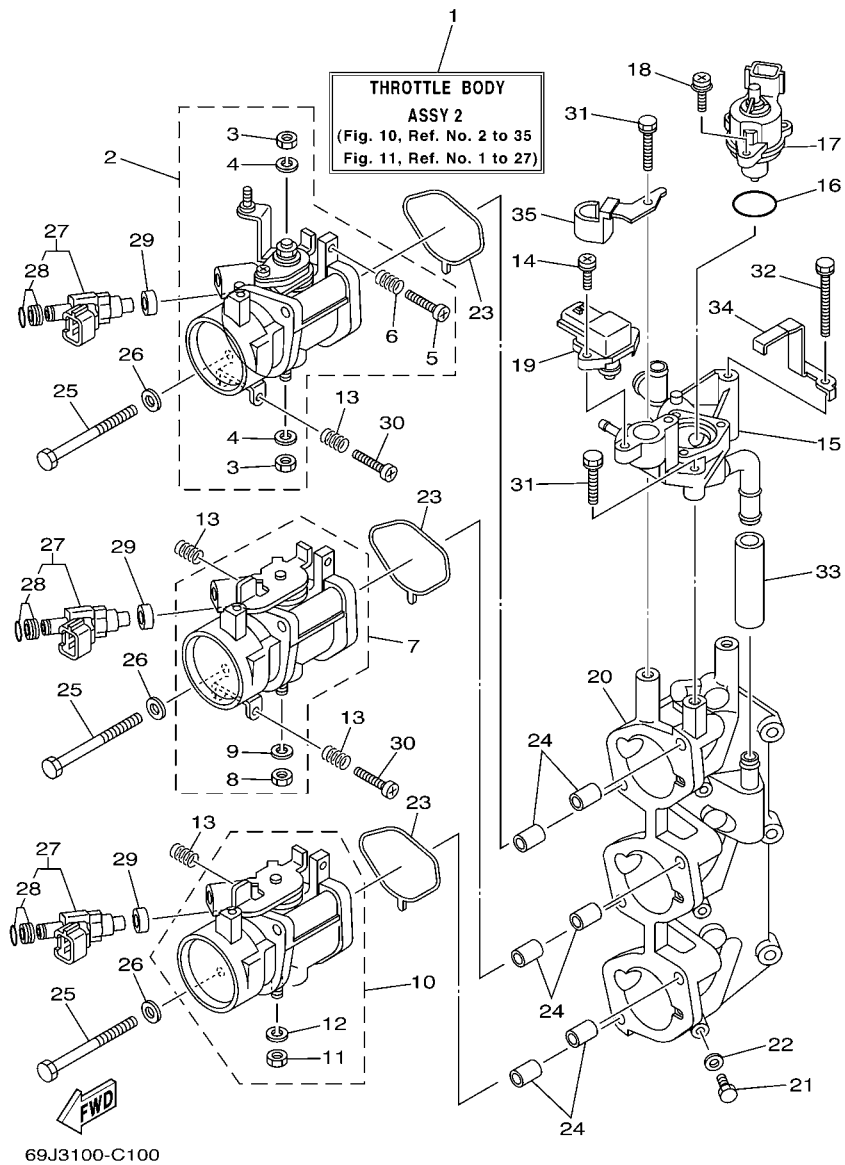

1: NEW PARTS  
 STARTING SERIAL NO. : 60L-1002933 ~ , 60M- 1000604 ~  
 69J-1010791 ~ , 69K- 1003796 ~

FIG. 10 THROTTLE BODY ASSY 2

REF. NO.	PART NO.	DESCRIPTION	69J3	60L3	69K3	60M3	REMARKS
1	69J-1375A-00	THROTTLE BODY ASSY 2	1		1		
	69J-1375A-10	THROTTLE BODY ASSY 2	1		1		NEW PARTS *1
	60L-1375A-00	THROTTLE BODY ASSY 2		1		1	
	60L-1375A-10	THROTTLE BODY ASSY 2		1		1	NEW PARTS *1
2	69J-13752-00	BODY, THROTTLE 2	1		1		
	60L-13752-00	BODY, THROTTLE 2		1		1	
3	3CF-14594-00	.NUT	2	2	2	2	
4	92990-08100	.WASHER, SPRING	2	2	2	2	
5	68V-14323-00	.SCREW, AIR ADJUSTING	1	1	1	1	
6	68V-14331-00	.SPRING, THROTTLE VALVE	1	1	1	1	
7	69J-13754-00	BODY, THROTTLE 4	1		1		
	60L-13754-00	BODY, THROTTLE 4		1		1	
8	3CF-14594-00	.NUT	1	1	1	1	
9	92990-08100	.WASHER, SPRING	1	1	1	1	
10	69J-13756-00	BODY, THROTTLE 6	1		1		
	60L-13756-00	BODY, THROTTLE 6		1		1	
11	3CF-14594-00	.NUT	1	1	1	1	
12	92990-08100	.WASHER, SPRING	1	1	1	1	
13	68V-14331-00	SPRING, THROTTLE VALVE	4	4	4	4	
14	68V-81147-00	SCREW 3	2	2	2	2	
15	69J-14960-00	BODY ASSY	1	1	1	1	
16	68V-13473-00	O-RING	1	1	1	1	
17	68V-1312A-00	VALVE, CONTROL	1	1	1	1	
18	68V-81146-01	SCREW 2	3	3	3	3	
19	68V-82380-00	SENSOR, PRESSURE	1	1	1	1	
20	69J-13642-00	MANIFOLD 2	1	1	1	1	
21	97095-06010	BOLT	3	3	3	3	



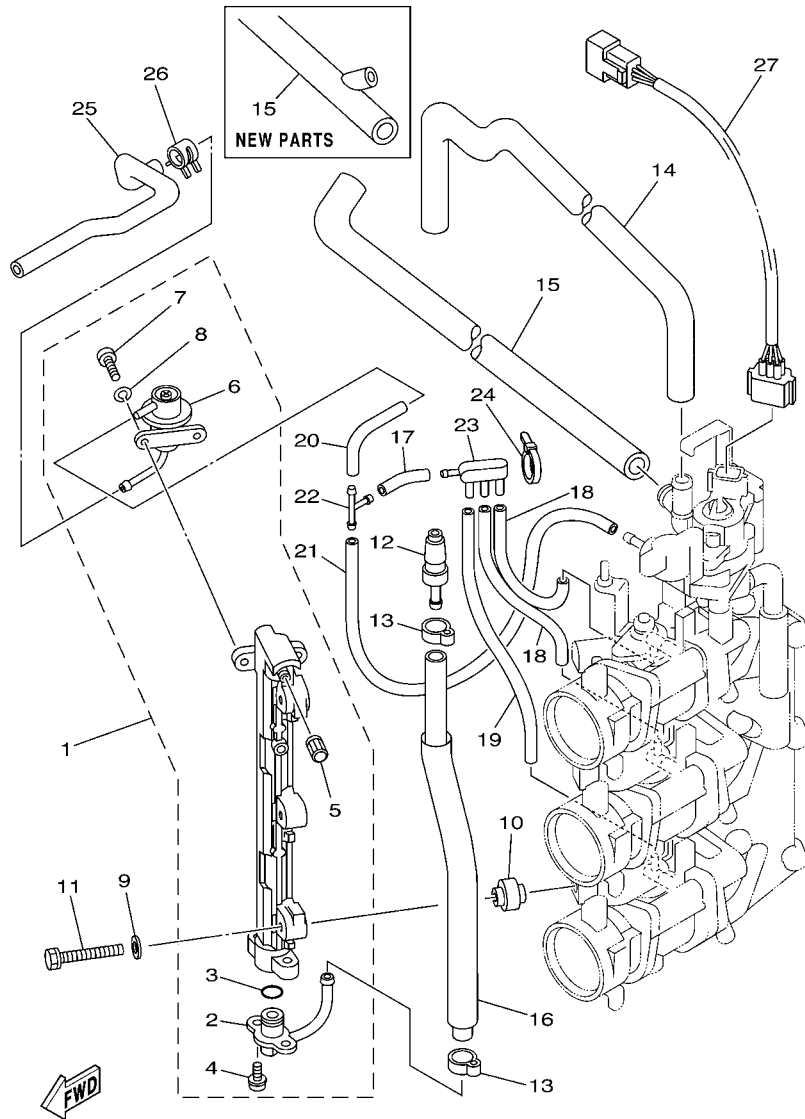

69J3100-C110

1: NEW PARTS  
 STARTING SERIAL NO. : 60L-1002933 ~ , 60M- 1000604 ~  
 69J-1010791 ~ , 69K- 1003796 ~

FIG. 11 THROTTLE BODY ASSY 3

REF. NO.	PART NO.	DESCRIPTION	69J3	60L3	69K3	60M3	REMARKS
1	69J-13170-00	DELIVERY PIPE ASSY 2	1	1	1	1	
2	69J-13435-00	.NIPPLE	1	1	1	1	
3	68V-14397-00	.O-RING	1	1	1	1	
4	68V-81147-00	.SCREW 3	2	2	2	2	
5	68V-14225-00	.CAP	1	1	1	1	
6	69J-13906-00	.REGULATOR, PRESSURE	1	1	1	1	
7	68V-14565-00	.SCREW	2	2	2	2	
8	68V-14356-00	.WASHER, SPRING	2	2	2	2	
9	68V-14475-00	WASHER	3	3	3	3	
10	68V-14264-00	COLLAR	3	3	3	3	
11	68V-14428-00	BOLT	3	3	3	3	
12	68F-24300-00	FUEL PIPE JOINT	1	1	1	1	
13	68V-24387-00	CLIP	2	2	2	2	
14	69J-13546-00	HOSE 2	1	1	1	1	
15	69J-13545-00	HOSE 1	1	1	1	1	
	60L-24317-00	PIPE 7	1	1	1	1	NEW PARTS *1
16	69J-13974-00	PIPE, FUEL 4	1	1	1	1	
17	68V-13544-00	HOSE, VACUUM SENSING 2	1	1	1	1	
18	5JW-14349-00	PIPE	2	2	2	2	
19	69J-13542-00	HOSE, VACUUM SENSING 1	1	1	1	1	
20	69J-13532-00	HOSE, VACUUM SENSING 3	1	1	1	1	
21	69J-13533-00	HOSE, VACUUM SENSING 4	1	1	1	1	
22	68V-24377-00	PIPE, JOINT 3	1	1	1	1	
23	69J-13595-00	JOINT	1	1	1	1	
24	69J-14139-00	CLIP, PIPE	1	1	1	1	
25	69J-13975-00	PIPE, FUEL 5	1	1	1	1	
26	68V-24519-00	CLIP	1	1	1	1	

FIG. 11 THROTTLE BODY ASSY 3

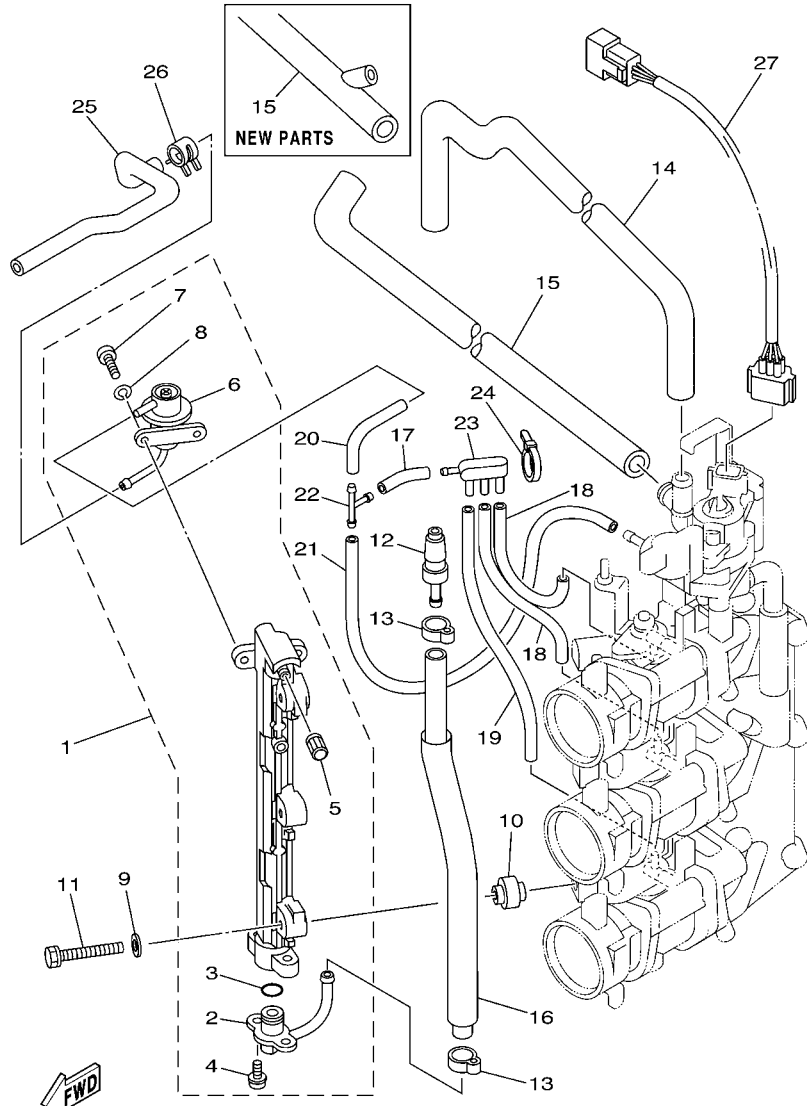

69J3100-C110

1: NEW PARTS  
 STARTING SERIAL NO. : 60L-1002933 ~ , 60M- 1000604 ~  
 69J-1010791 ~ , 69K- 1003796 ~

REF. NO.	PART NO.	DESCRIPTION	69J3	60L3	69K3	60M3	REMARKS
27	69J-8259L-00	WIRE HARNESS ASSY 1	1	1	1	1	



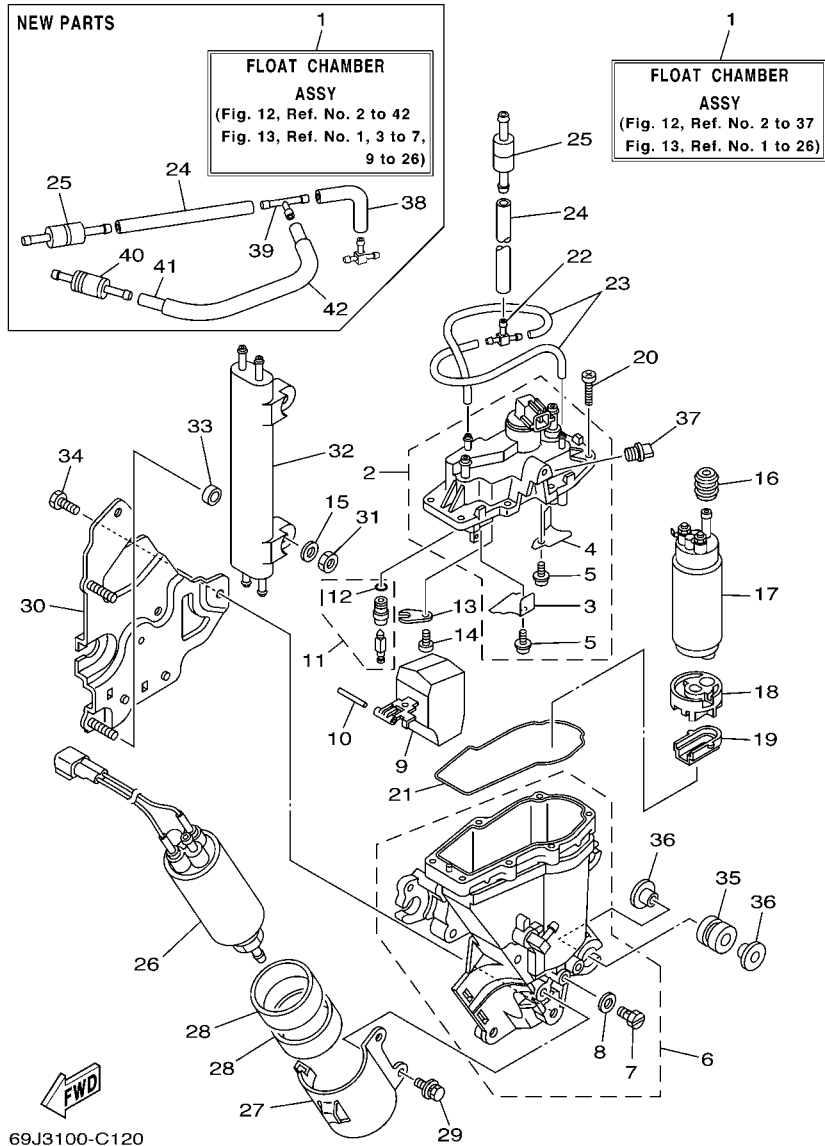

1: NEW PARTS  
 STARTING SERIAL NO. : 60L-1002933 ~ , 60M- 1000604 ~  
 69J-1010791 ~ , 69K- 1003796 ~

FIG. 12 FUEL INJECTION PUMP 1

REF. NO.	PART NO.	DESCRIPTION	69J3	60L3	69K3	60M3	REMARKS
1	69J-14180-11	FLOAT CHAMBER ASSY	1	1	1	1	
	69J-14180-20	FLOAT CHAMBER ASSY	1	1	1	1	NEW PARTS *1
2	69J-14182-00	COVER, FLOAT CHAMBER	1	1	1	1	
	69J-14182-10	COVER, FLOAT CHAMBER	1	1	1	1	NEW PARTS *1
3	69J-2411R-00	.PLATE 1	1	1	1	1	
4	69J-2411T-00	.PLATE 2	1	1	1	1	
5	4SV-24453-00	.SCREW	2	2	2	2	
6	69J-14181-00	BODY, FLOAT CHAMBER 1	1	1	1	1	
7	266-14191-00	.PLUG, DRAIN	1	1	1	1	
8	59V-14962-00	.WASHER	1	1	1	1	
9	69J-14985-00	FLOAT	1	1	1	1	
10	68V-14386-00	PIN, FLOAT	1	1	1	1	
11	69J-14546-00	VALVE, NEEDLE	1	1	1	1	
12	68V-13769-00	.O-RING	1	1	1	1	
13	68V-14255-00	PLATE	1	1	1	1	
14	98507-04008	SCREW, PAN HEAD	1	1	1	1	
15	68V-14357-00	WASHER, PLAIN	2	2	2	2	
16	68V-13781-00	DAMPER, PUMP	1	1	1	1	
	68V-13781-10	DAMPER, PUMP	1	1	1	1	NEW PARTS *1
17	69J-13907-01	FUEL PUMP COMP.	1	1	1	1	
18	68V-13915-00	FILTER	1	1	1	1	
19	68V-13784-00	COVER, PUMP	1	1	1	1	
20	68V-14567-00	SCREW	7	7	7	7	
21	68V-14984-00	GASKET, FLOAT CHAMBER	1	1	1	1	
22	69J-24379-00	PIPE, JOINT 4	1	1	1	1	
23	69J-14148-00	PIPE	2	2	2	2	
24	69J-14197-00	PIPE	1	1	1	1	

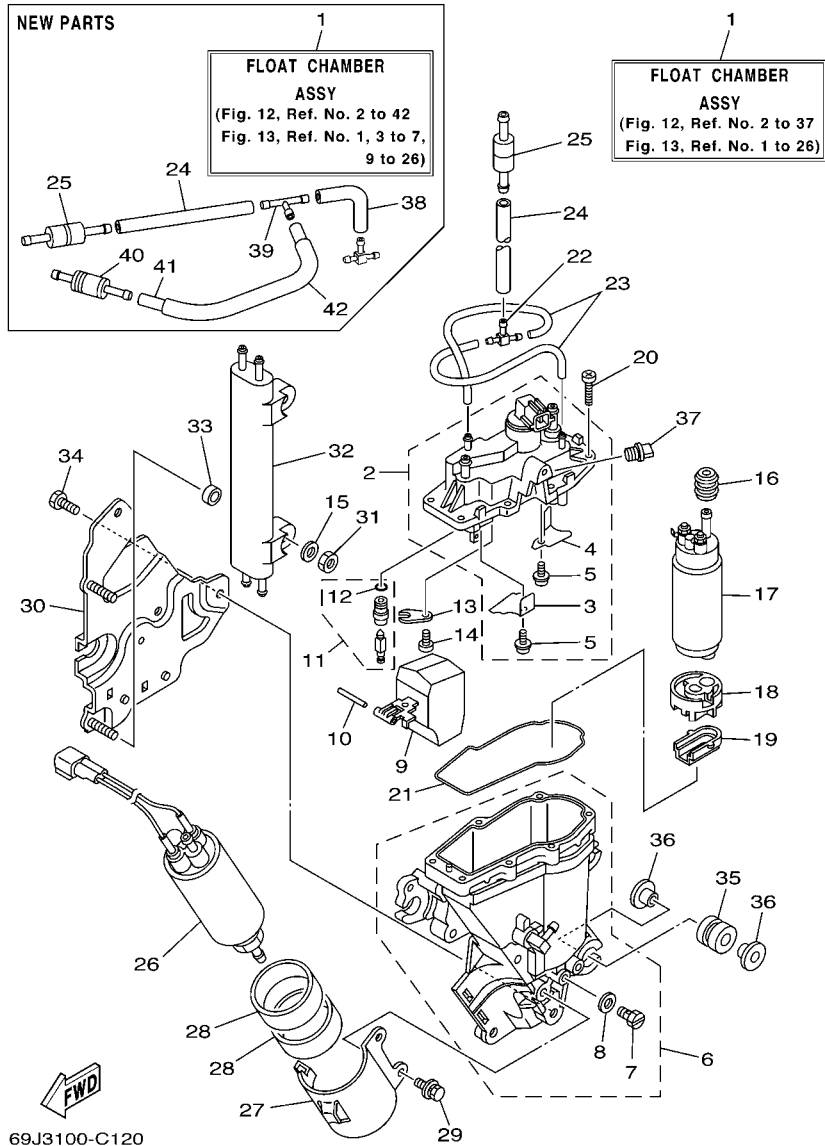

1: NEW PARTS  
 STARTING SERIAL NO. : 60L-1002933 ~ , 60M- 1000604 ~  
 69J-1010791 ~ , 69K- 1003796 ~

FIG. 12 FUEL INJECTION PUMP 1

REF. NO.	PART NO.	DESCRIPTION	69J3	60L3	69K3	60M3	REMARKS
25	69J-14989-00	ORIFICE, AIR VENT	1	1	1	1	
26	69J-24410-00	FUEL PUMP ASSY	1	1	1	1	
27	69J-24491-00	BRACKET, FUEL PUMP	1	1	1	1	
28	69J-24492-00	BUSH, FUELEL PUMP	2	2	2	2	
29	69J-24592-00	BOLT	2	2	2	2	
30	69J-24422-10	PLATE	1	1	1	1	
31	69J-14164-00	NUT, HOLDING	2	2	2	2	
32	69J-21841-00	COOLER	1	1	1	1	
33	68V-14265-00	COLLAR	2	2	2	2	
34	69J-14446-00	BOLT	3	3	3	3	
35	69J-13593-00	DAMPER	4	4	4	4	
36	69J-13716-00	COLLAR	8	8	8	8	
37	69J-14225-00	CAP	1	1	1	1	
38	60L-24321-00	PIPE 10	1	1	1	1	NEW PARTS *1
39	60L-24379-00	PIPE, JOINT 4	1	1	1	1	NEW PARTS *1
40	60L-13490-00	RELIEF VALVE ASSY	1	1	1	1	NEW PARTS *1
41	60L-24316-00	PIPE 6	1	1	1	1	NEW PARTS *1
42	60L-24327-00	PROTECTOR, PIPE	1	1	1	1	NEW PARTS *1

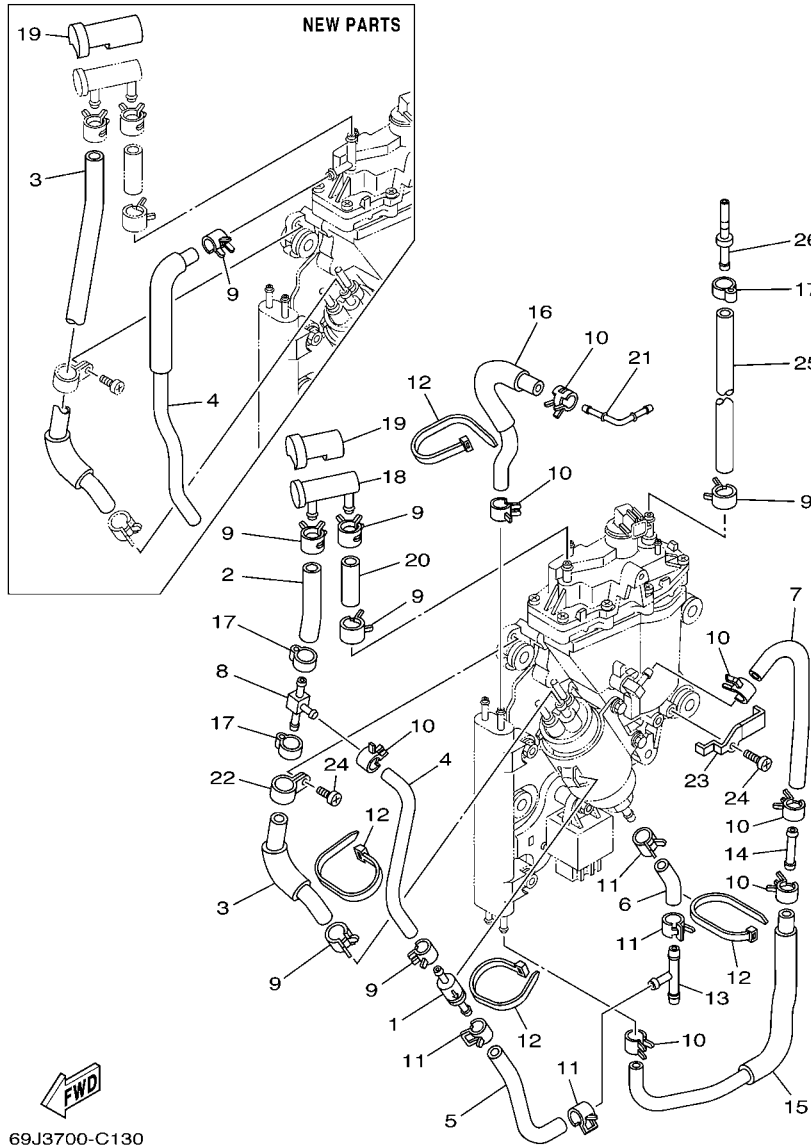

69J3700-C130

1: NEW PARTS  
 STARTING SERIAL NO. : 60L-1002933 ~ , 60M- 1000604 ~  
 69J-1010791 ~ , 69K- 1003796 ~

FIG. 13 FUEL INJECTION PUMP 2

REF. NO.	PART NO.	DESCRIPTION	69J3	60L3	69K3	60M3	REMARKS
1	69J-24460-00	RELIEF VALVE ASSY	1	1	1	1	
2	69J-24324-00	PIPE 13	1	1	1	1	OLD PARTS
3	69J-24321-00	PIPE 10	1	1	1	1	
	69J-24324-10	PIPE 13	1	1	1	1	NEW PARTS *1
4	69J-24322-00	PIPE 11	1	1	1	1	
	69J-24322-10	PIPE 11	1	1	1	1	NEW PARTS *1
5	69J-24323-00	PIPE 12	1	1	1	1	
6	69J-24317-00	PIPE 7	1	1	1	1	
7	69J-24316-00	PIPE 6	1	1	1	1	
8	69J-24537-00	NIPPLE	1	1	1	1	OLD PARTS
9	68V-13577-00	CLIP	6	6	6	6	
10	68V-24519-00	CLIP	6	6	6	6	
11	69J-14137-00	CLIP	4	4	4	4	
12	68V-2481H-00	CLAMP	4	4	4	4	
13	6E5-24378-00	PIPE, JOINT 3	1	1	1	1	
14	69J-24461-00	PIPE, JOINT	1	1	1	1	
15	69J-24315-00	PIPE 5	1	1	1	1	
16	69J-13976-00	PIPE, FUEL 6	1	1	1	1	
17	68V-24387-00	CLIP	3	3	3	3	
	68V-24387-00	CLIP	1	1	1	1	NEW PARTS *1
18	69J-24501-00	FILTER, FUEL	1	1	1	1	
19	69J-24599-00	CAP	1	1	1	1	
	69J-24599-10	CAP	1	1	1	1	NEW PARTS *1
20	69J-24325-00	PIPE 14	1	1	1	1	
21	69J-1410F-00	NIPPLE 1	1	1	1	1	
22	69J-24366-00	CLAMP, FUEL PIPE 1	1	1	1	1	
23	69J-24367-00	CLAMP, FUEL PIPE 2	1	1	1	1	

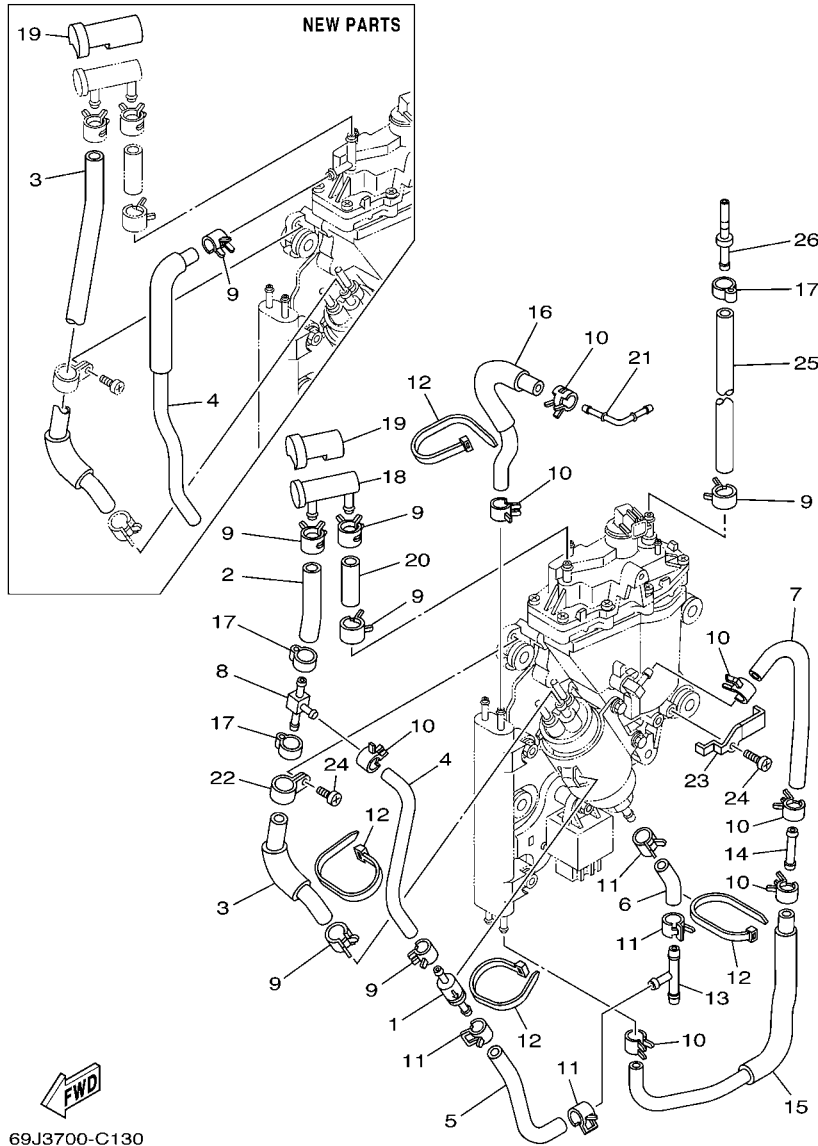

69J3700-C130

1: NEW PARTS  
 STARTING SERIAL NO. : 60L-1002933 ~ , 60M- 1000604 ~  
 69J-1010791 ~ , 69K- 1003796 ~

FIG. 13 FUEL INJECTION PUMP 2

REF. NO.	PART NO.	DESCRIPTION	69J3	60L3	69K3	60M3	REMARKS
24	98582-05008	ELECTRONIC SIREN ASS'Y	2	2	2	2	
25	69J-13974-00	PIPE, FUEL 4	1	1	1	1	
26	69J-24381-00	SET BAR, FUEL JOINT	1	1	1	1	
-----							
-----							
-----							
-----							
-----							
-----							
-----							
-----							
-----							
-----							

FIG. 14 FUEL 1

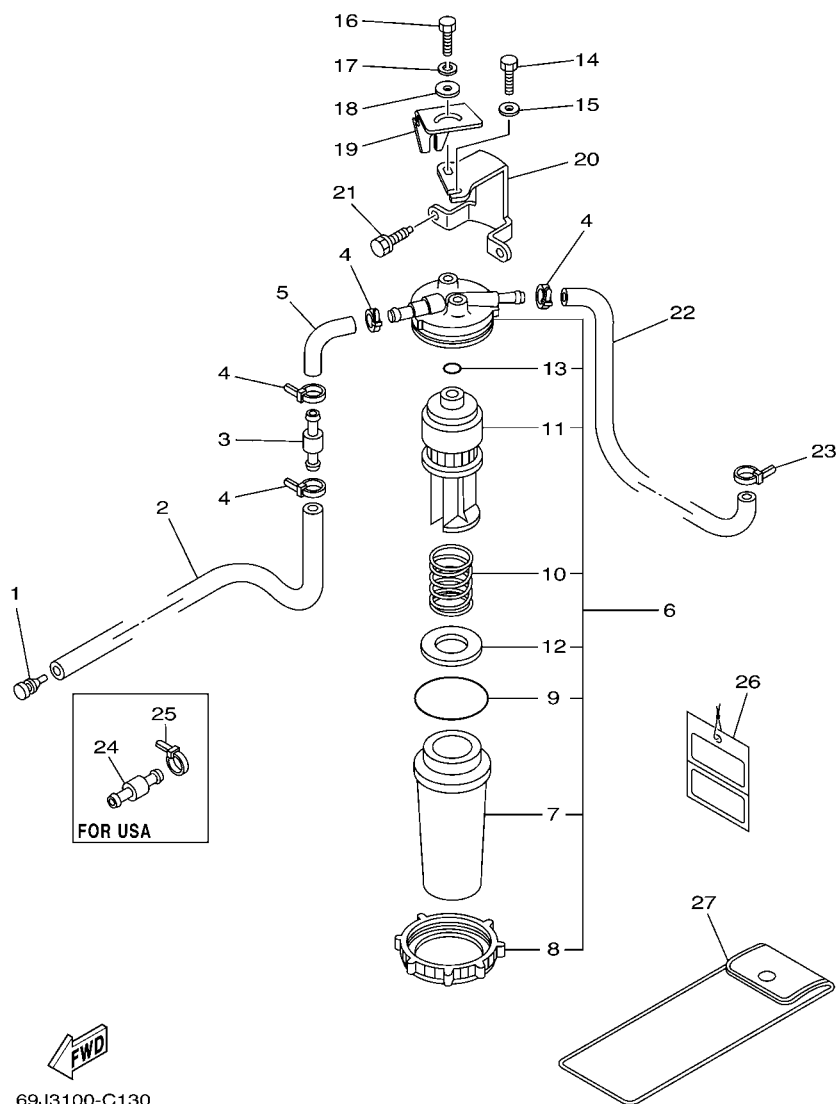

**FWD**  
69J3100-C130

REF. NO.	PART NO.	DESCRIPTION	69J3	60L3	69K3	60M3	REMARKS
1	689-85547-00	DAMPER	1	1	1	1	
2	90445-13004	HOSE	1	1	1	1	
3	6R3-24377-00	PIPE, JOINT 3	1	1	1	1	
4	90465-11M10	CLAMP	4	4	4	4	
5	61A-24311-00	PIPE, FUEL 1	1	1	1	1	
6	65L-24560-00	FILTER ASSY	1	1	1	1	
7	61A-24521-00	.CUP, FILTER	1	1	1	1	
8	65L-24531-01	.NUT	1	1	1	1	
9	61A-24564-00	.O-RING	1	1	1	1	
10	65L-24577-00	.SPRING	1	1	1	1	
11	65L-24563-00	.ELEMENT, FILTER	1	1	1	1	
12	61A-24469-00	.FLOAT, WATER LEVEL	1	1	1	1	
13	65L-24564-00	.O-RING	1	1	1	1	
14	97095-06014	BOLT	1	1	1	1	
15	92995-06600	WASHER	1	1	1	1	
16	97095-06016	BOLT	1	1	1	1	
17	92995-06100	WASHER, SPRING	1	1	1	1	
18	90201-06068	WASHER, PLATE	1	1	1	1	
19	65L-24558-00	HOLDER, FILTER	1	1	1	1	
20	69J-24566-00	BRACKET, FILTER	1	1	1	1	
21	90119-06037	BOLT, WITH WASHER	2	2	2	2	
22	69J-24313-00	PIPE 3	1	1	1	1	
23	90465-11M10	CLAMP	1	1	1	1	
24	6R3-24377-10	PIPE, JOINT 3	1	1	1	1	FOR USA
25	90465-11M10	CLAMP	1	1	1	1	FOR USA
26	61H-2819R-31	TAG, WARNING	1	1	1	1	
27	69J-28100-01	TOOL KIT	1	1	1	1	AP



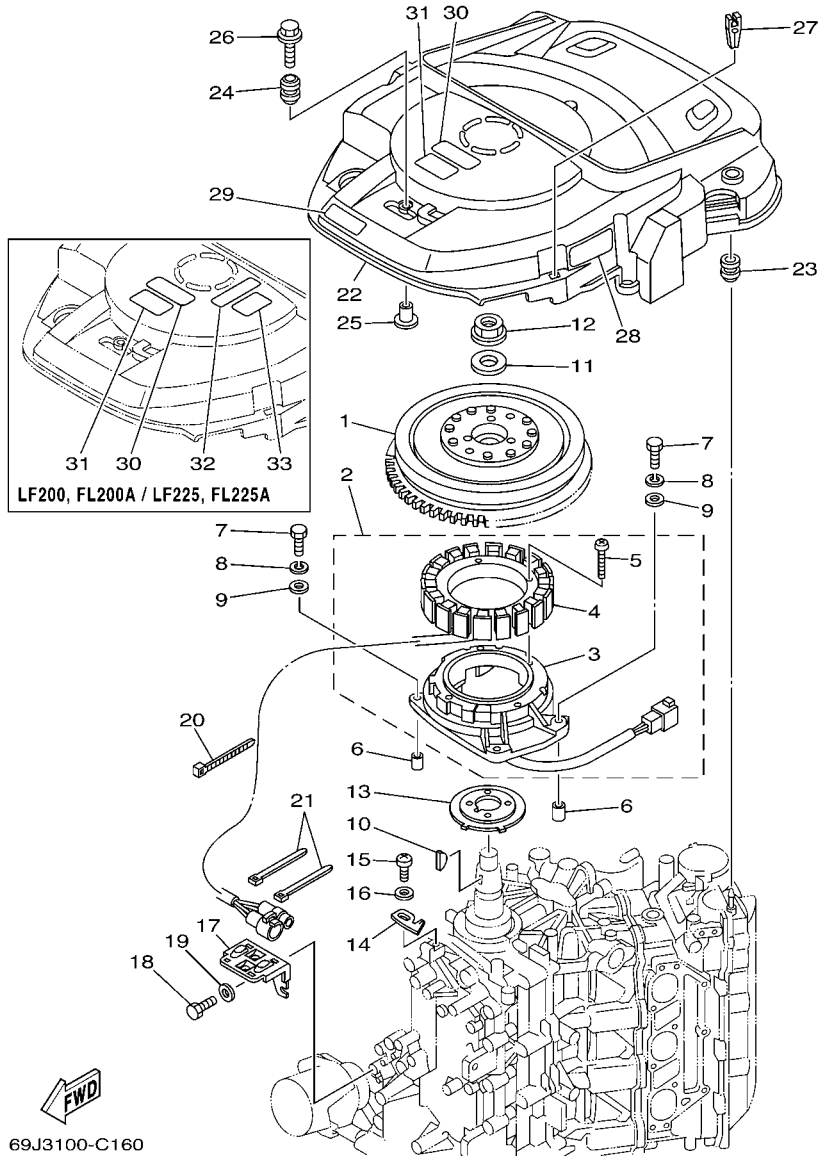

69J3100-C160

FIG. 16 GENERATOR

REF. NO.	PART NO.	DESCRIPTION	69J3	60L3	69K3	60M3	REMARKS
1	69J-81450-10	ROTOR ASSY	1	1	1	1	
2	69J-81460-01	BASE ASSY	1	1	1	1	
3	69J-85580-00	.COIL, PULSER	1	1	1	1	
4	69J-81410-01	.STATOR ASSY	1	1	1	1	
5	63D-81345-20	.SCREW, WITH WASHER (M6X30)	4	4	4	4	
6	99530-08012	PIN, DOWEL	2	2	2	2	
7	97095-06035	BOLT	4	4	4	4	
8	92995-06100	WASHER, SPRING	4	4	4	4	
9	92995-06600	WASHER	4	4	4	4	
10	90280-05015	KEY, WOODRUFF	1	1	1	1	
11	90201-24014	WASHER, PLATE	1	1	1	1	
12	90179-24002	NUT	1	1	1	1	
13	69J-81673-00	ROTOR	1	1	1	1	
14	67F-81332-00	PLATE, TIMING	1	1	1	1	
15	97885-06010	SCREW, PAN HEAD	1	1	1	1	
16	92995-06600	WASHER	1	1	1	1	
17	69J-8132G-00	PLATE	1	1	1	1	
18	97095-06016	BOLT	1	1	1	1	
19	92995-06600	WASHER	1	1	1	1	
20	90465-13M18	CLAMP	1	1	1	1	
21	90465-14M66	CLAMP	2	2	2	2	
22	69J-81337-00	COVER, FLYWHEEL	1	1	1	1	
23	663-82317-01	DAMPER, IGNITION COIL	2	2	2	2	
24	6A0-82317-00	DAMPER, IGNITION COIL	3	3	3	3	
25	624-42542-00	PIPE	3	3	3	3	
26	90119-06M59	BOLT, WITH WASHER	3	3	3	3	
27	67F-2812A-00	PULLER, FUSE	1	1	1	1	





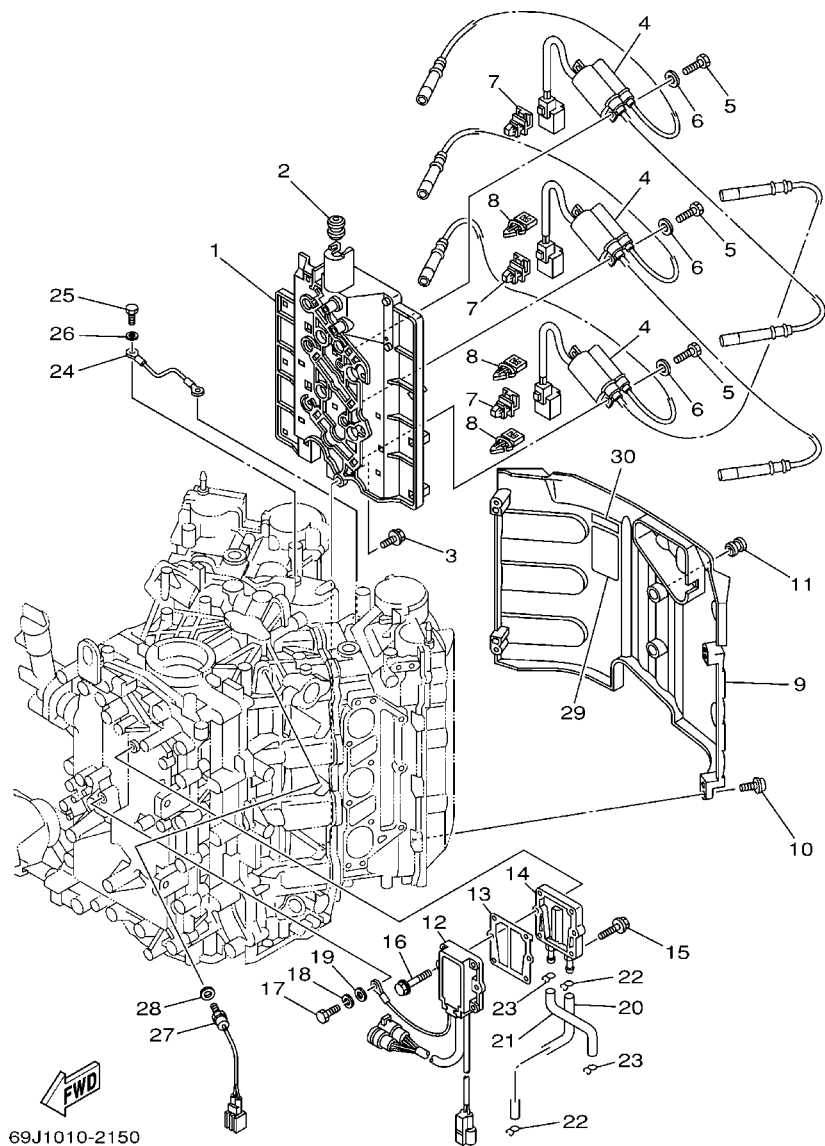

69J1010-2150

FIG. 17 ELECTRICAL 1

REF. NO.	PART NO.	DESCRIPTION	69J3	60L3	69K3	60M3	REMARKS
1	69J-82316-00	BRACKET, IGNITION COIL	1	1	1	1	
2	90480-09M21	GROMMET	1	1	1	1	
3	90119-06041	BOLT, WITH WASHER	6	6	6	6	
4	69J-82310-00	IGNITION COIL ASSY	3	3	3	3	
5	97095-06020	BOLT	6	6	6	6	
6	92995-06600	WASHER	6	6	6	6	
7	90464-12002	CLAMP	3	3	3	3	
8	90464-07M56	CLAMP	3	3	3	3	
9	69J-82314-00	COVER, IGNITION COIL	1	1	1	1	
10	90110-06038	BOLT, HEXAGON SOCKET HEAD	4	4	4	4	
11	663-82317-01	DAMPER, IGNITION COIL	2	2	2	2	
12	69J-81960-11	RECTIFIER & REGULATOR ASSY	1	1	1	1	
13	69J-81975-A0	PLATE, RECTIFIER FITTING	1	1	1	1	
14	69J-81972-01-1S	COVER, RECTIFIER	1	1	1	1	
15	90119-06MA3	BOLT, WITH WASHER	4	4	4	4	
16	90119-06MA5	BOLT, WITH WASHER	2	2	2	2	
17	97095-06020	BOLT	1	1	1	1	
18	92995-06100	WASHER, SPRING	1	1	1	1	
19	92995-06600	WASHER	1	1	1	1	
20	69J-12482-00	PIPE 2	1	1	1	1	
21	69J-12481-00	PIPE 1	1	1	1	1	
22	90467-09M03	CLIP	2	2	2	2	
23	90467-08M18	CLIP	2	2	2	2	
24	69J-82519-00	WIRE, EARTH LEAD	1	1	1	1	
25	97095-06012	BOLT	2	2	2	2	
26	92995-06600	WASHER	2	2	2	2	
27	61A-85790-00	THERMOSENSOR ASSY	1	1	1	1	



FIG. 18 ELECTRICAL 2

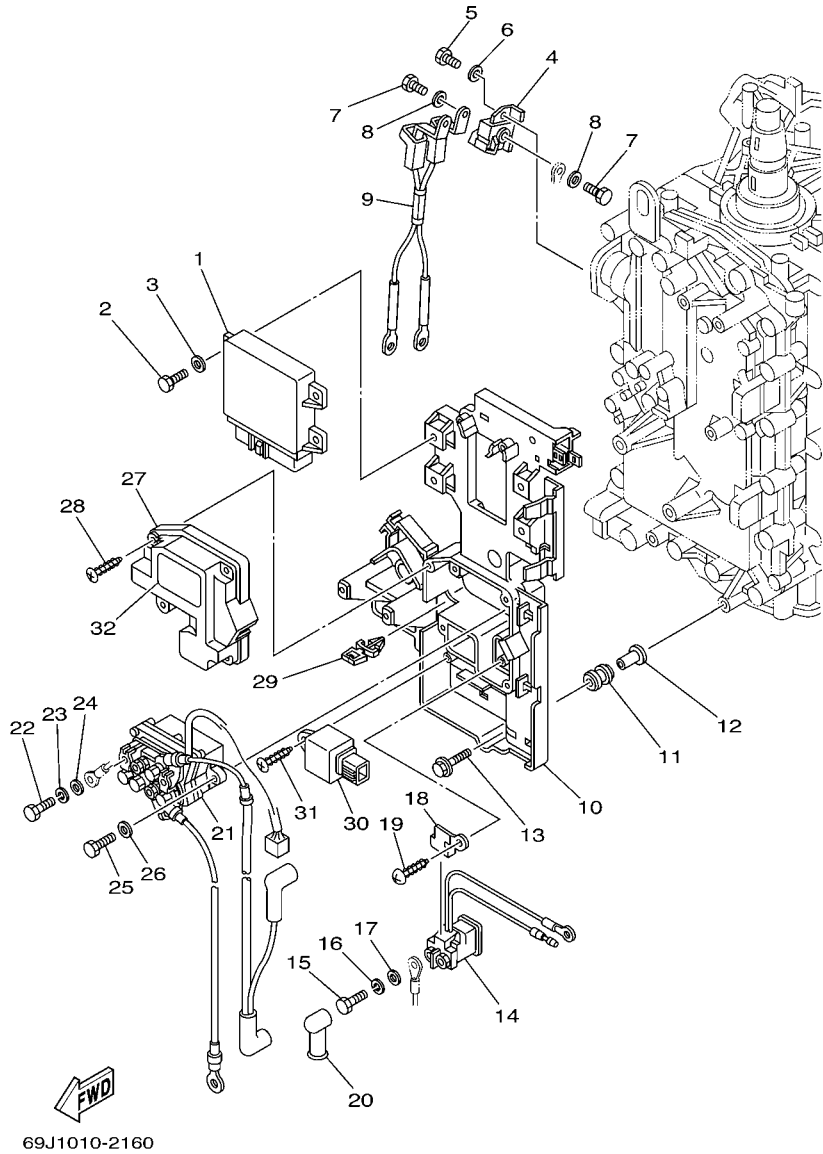

REF. NO.	PART NO.	DESCRIPTION	69J3	60L3	69K3	60M3	REMARKS
1	69J-8591A-10	ENGINE CONTROL UNIT ASSY	1		1		
	60L-8591A-10	ENGINE CONTROL UNIT ASSY		1		1	
2	97095-06016	BOLT	4	4	4	4	
3	92995-06600	WASHER	4	4	4	4	
4	69J-81925-00	TERMINAL	1	1	1	1	
5	97095-08020	BOLT	2	2	2	2	
6	92995-08600	WASHER	2	2	2	2	
7	97095-06014	BOLT	2	2	2	2	
8	92995-06600	WASHER	2	2	2	2	
9	69J-82105-00	WIRE HARNESS	1	1	1	1	
10	69J-81948-00	BRACKET	1	1	1	1	
11	6A0-82317-00	DAMPER, IGNITION COIL	6	6	6	6	
12	624-42542-00	PIPE	6	6	6	6	
13	90119-06M59	BOLT, WITH WASHER	6	6	6	6	
14	68V-8194A-00	RELAY	1	1	1	1	
15	97095-06010	BOLT	2	2	2	2	
16	92995-06100	WASHER, SPRING	2	2	2	2	
17	92995-06600	WASHER	2	2	2	2	
18	68V-81953-00	STAY, RELAY	1	1	1	1	
19	97780-60620	SCREW, TAPPING	1	1	1	1	
20	6G5-82119-00	COVER, LEAD WIRE	1	1	1	1	
21	69J-81950-11	RELAY ASSY	1	1	1	1	
22	97095-06010	BOLT	2	2	2	2	
23	92995-06100	WASHER, SPRING	2	2	2	2	
24	92995-06600	WASHER	2	2	2	2	
25	97013-06025	BOLT	2	2	2	2	
26	92903-06600	WASHER, PLATE	2	2	2	2	

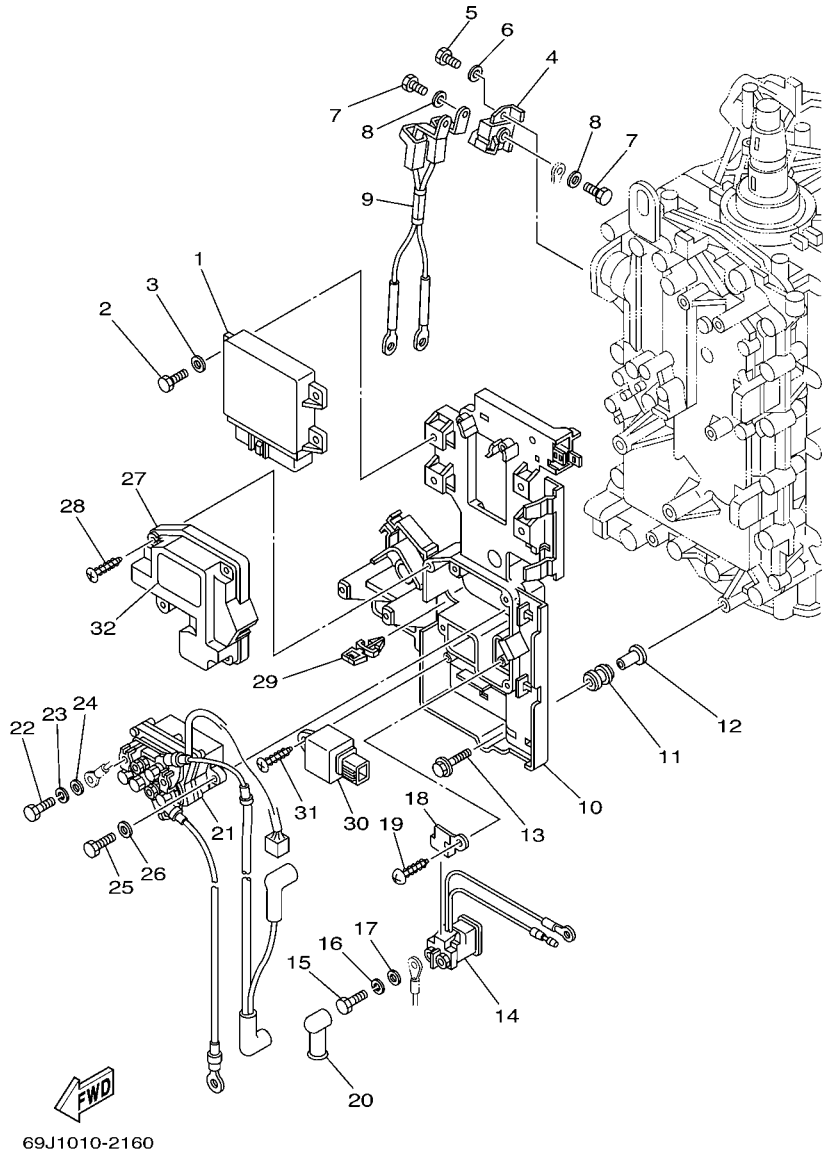
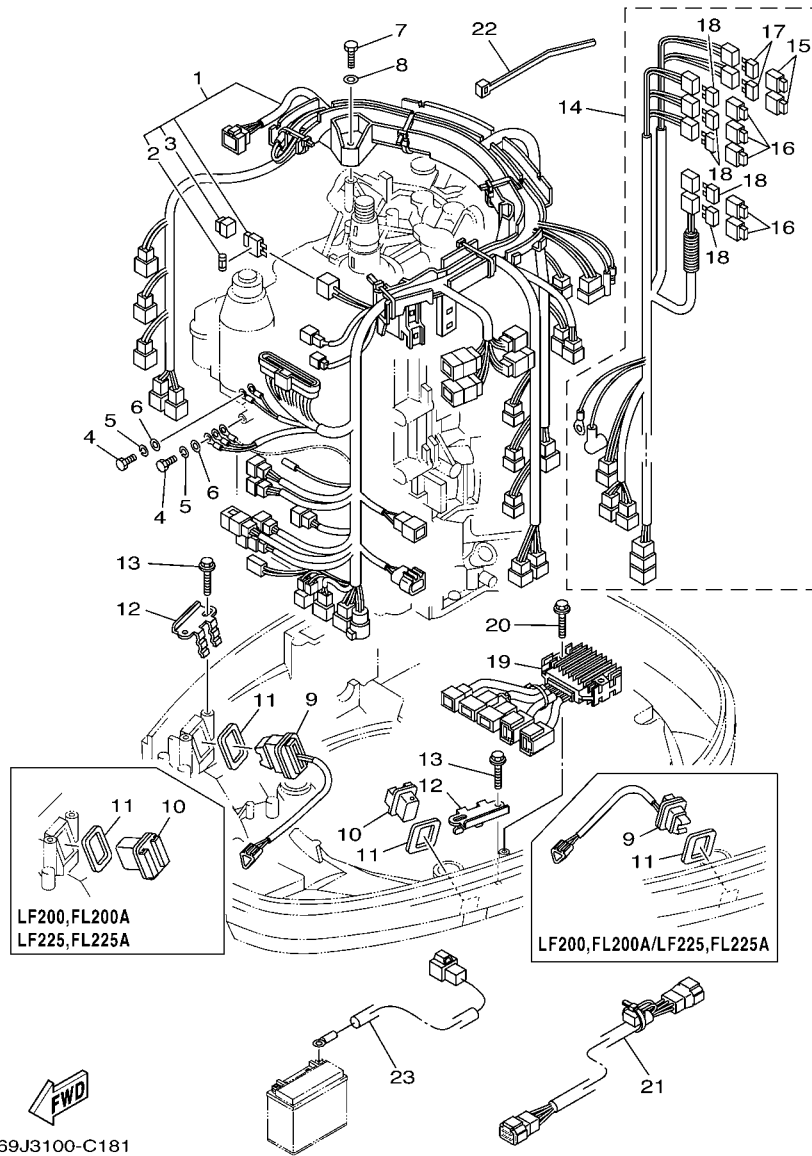

FIG. 18 ELECTRICAL 2

REF. NO.	PART NO.	DESCRIPTION	69J3	60L3	69K3	60M3	REMARKS
27	69J-81942-00	COVER	1	1	1	1	
28	90169-05M00	SCREW, TRUSS HEAD TAPPING	4	4	4	4	
29	90464-07M56	CLAMP	2	2	2	2	
30	68V-81950-00	RELAY ASSY	1	1	1	1	
31	97780-60625	SCREW, TAPPING	1	1	1	1	
32	69J-81919-00	GRAPHIC, REGULATOR	1	1	1	1	

FIG. 19 ELECTRICAL 3



REF. NO.	PART NO.	DESCRIPTION	69J3	60L3	69K3	60M3	REMARKS
1	69J-82590-40	WIRE HARNESS ASSY	1	1	1	1	FOR USA,CAN
	69J-82590-20	WIRE HARNESS ASSY	1	1	1	1	FOR OCE,CAR
2	67F-82151-20	.FUSE (5A)	2	2	2	2	
3	69J-8215B-00	.CAP (BROWN)	1	1	1	1	
4	97095-06020	BOLT	2	2	2	2	
5	92995-06100	WASHER, SPRING	2	2	2	2	
6	92995-06600	WASHER	2	2	2	2	
7	97095-06035	BOLT	3	3	3	3	
8	92995-06600	WASHER	3	3	3	3	
9	69J-82563-00	TRIM & TILT SWITCH ASSY	1	1	1	1	
10	69J-42723-00-8D	COVER, BOTTOM	1	1	1	1	
11	69J-82587-00	GASKET	2	2	2	2	
12	69J-83614-00	BRACKET	2	2	2	2	
13	90109-06M86	BOLT	4	4	4	4	
14	69J-8259N-10	WIRE HARNESS ASSY 3	1	1	1	1	
15	67F-8215B-10	.CAP (YELLOW)	2	2	2	2	
16	67F-8215B-20	.CAP (GREEN)	5	5	5	5	
17	67F-82151-00	.FUSE (20A)	4	4	4	4	
18	67F-82151-10	.FUSE (30A)	10	10	10	10	
19	69J-83306-01	DRIVE UNIT ASSY	1	1	1	1	
20	90109-06M82	BOLT	2	2	2	2	
21	69J-81315-00	LEAD WIRE ASSY	1	1	1	1	
22	90465-13M18	CLAMP	6	6	6	6	
23	69J-81949-00	WIRE, LEAD (ISOLATOR CABLE)	1	1	1	1	AP

FIG. 20 STARTING MOTOR

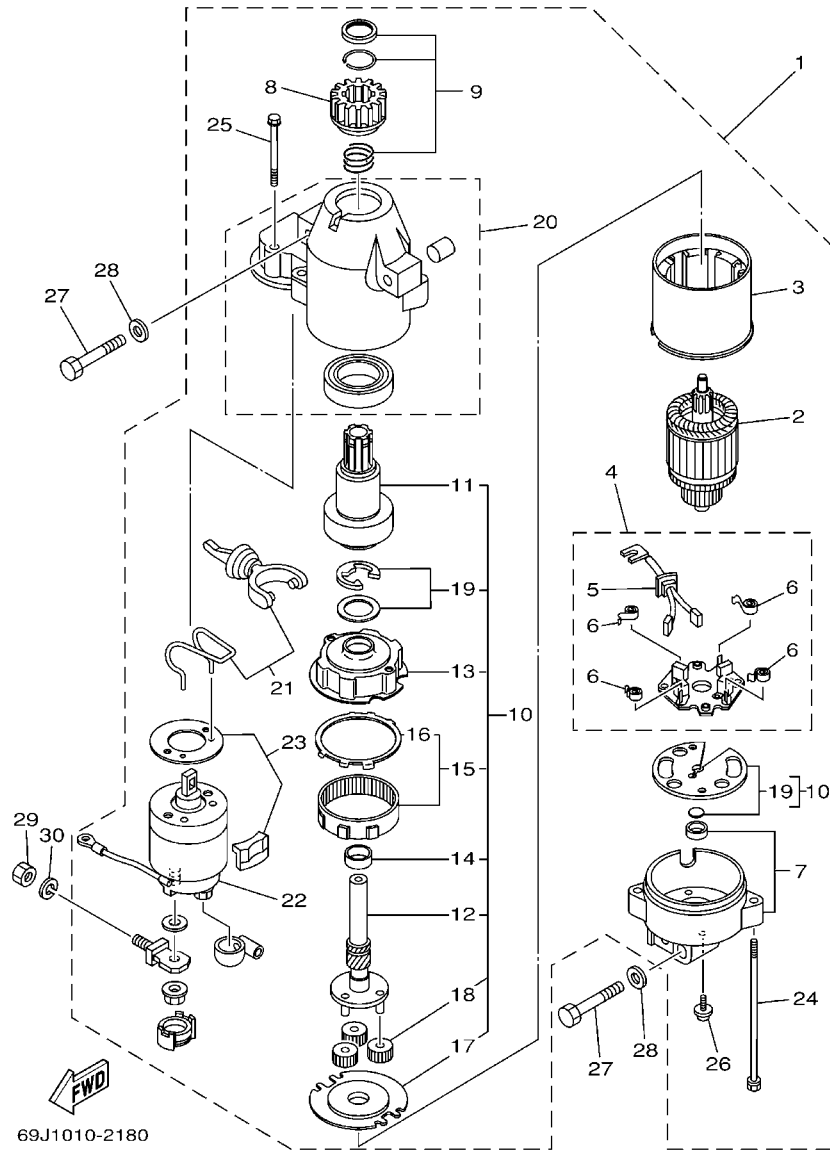

69J1010-2180

REF. NO.	PART NO.	DESCRIPTION	69J3	60L3	69K3	60M3	REMARKS
1	69J-81800-00	STARTING MOTOR ASSY	1	1	1	1	
2	67F-81850-00	.ARMATURE ASSY	1	1	1	1	
3	67F-81810-00	.STATOR ASSY	1	1	1	1	
4	69J-81840-00	.BRUSH HOLDER ASSY	1	1	1	1	
5	69J-81801-00	..BRUSH SET	1	1	1	1	
6	67F-81813-00	..SPRING, BRUSH	4	4	4	4	
7	68F-81820-00	.REAR BRACKET ASSY	1	1	1	1	
8	67F-81808-00	.PINION ASSY	1	1	1	1	
9	67F-81857-00	.PINION STOPPER SET	1	1	1	1	
10	67F-81807-00	.GEAR ASSY, STARTING MOTOR	1	1	1	1	
11	67F-81832-00	..CLUTCH, OVER RUN	1	1	1	1	
12	67F-81836-00	..SHAFT, PINION	1	1	1	1	
13	67F-81821-00	..BRACKET, CENTER 1	1	1	1	1	
14	67F-81841-00	..BEARING	1	1	1	1	
15	67F-81891-00	..GEAR, RING	1	1	1	1	
16	67F-8183R-00	...GASKET	1	1	1	1	
17	67F-81830-00	..BRACKET, CENTER 2	1	1	1	1	
18	67F-8183T-00	..GEAR, IDLER	3	3	3	3	
19	67F-81809-00	..WASHER KIT	1	1	1	1	
20	69J-81842-00	.COVER	1	1	1	1	
21	69J-81839-00	.LEVER ASSY	1	1	1	1	
22	69J-81941-00	.STARTER RELAY ASSY	1	1	1	1	
23	69J-81869-00	.COVER, DUST	1	1	1	1	
24	6K7-81826-10	.BOLT	2	2	2	2	
25	69J-81828-00	.BOLT 2	2	2	2	2	
26	67F-81846-00	.SCREW	2	2	2	2	
27	97013-08045	BOLT	3	3	3	3	

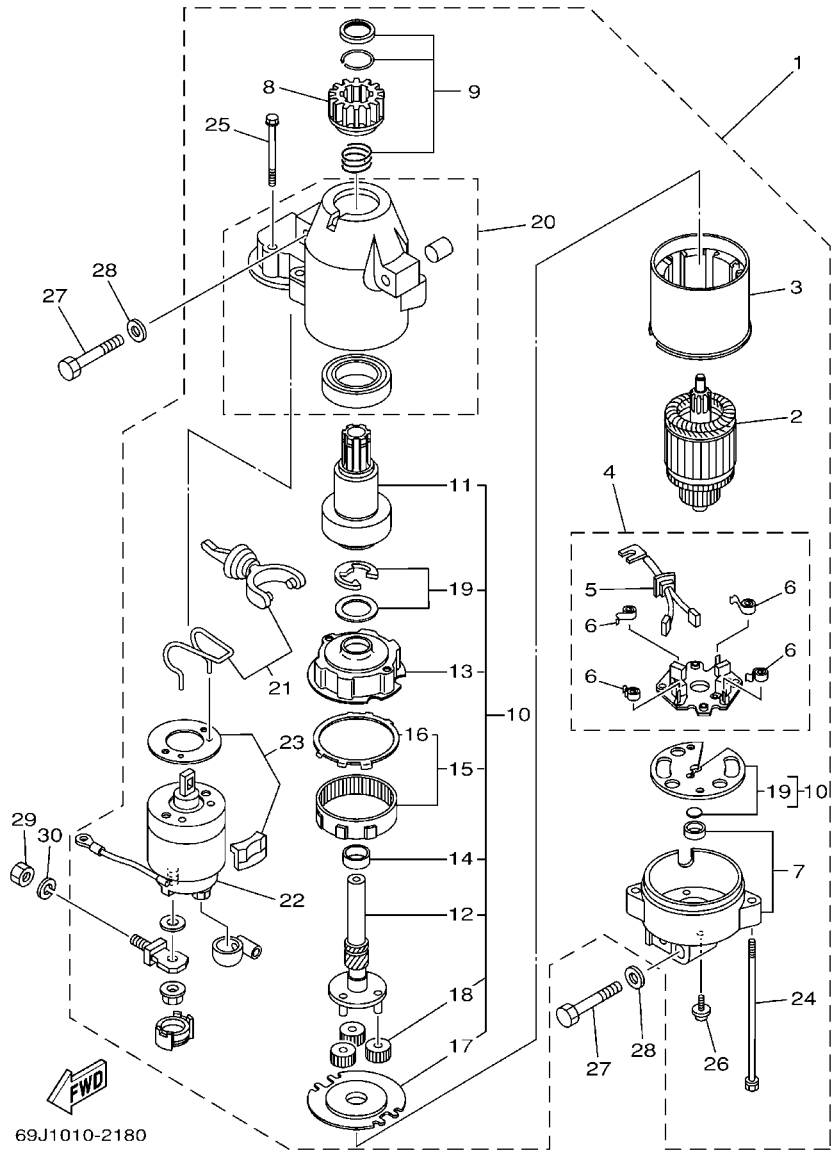
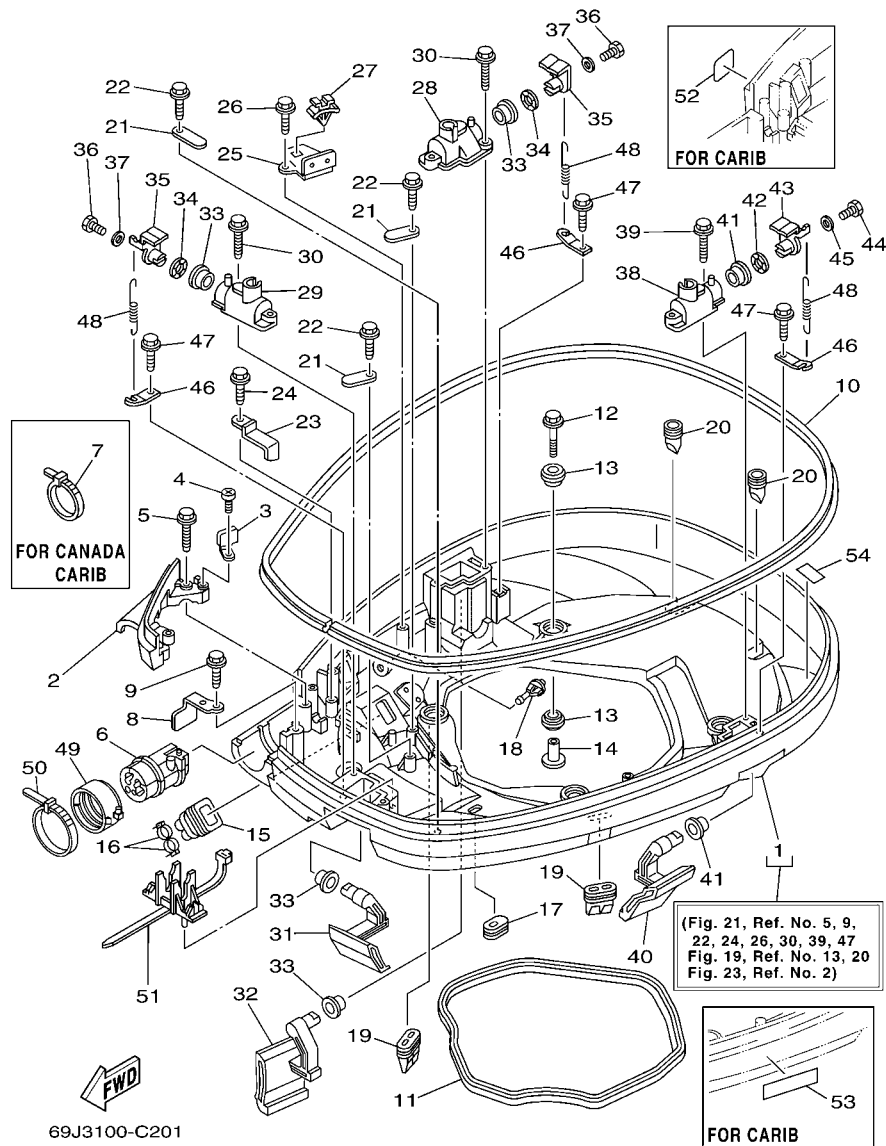

FIG. 20 STARTING MOTOR

REF. NO.	PART NO.	DESCRIPTION	69J3	60L3	69K3	60M3	REMARKS
28	92903-08600	WASHER, PLATE	3	3	3	3	
29	95333-08600	NUT	1	1	1	1	
30	92903-08100	WASHER, SPRING	1	1	1	1	



1: NEW PARTS  
 STARTING SERIAL NO.: 60L-1002933 ~ , 60M- 1000604 ~  
 69J-1010791 ~ , 69K- 1003796 ~

FIG. 21 BOTTOM COWLING 1

REF. NO.	PART NO.	DESCRIPTION	69J3	60L3	69K3	60M3	REMARKS
1	69J-42710-01-8D	BOTTOM COWLING ASSY	1	1	1	1	
2	69J-42738-01-5B	PLATE, FITTING	1	1	1	1	
3	69J-42744-10	STAY	1	1	1	1	
4	97885-06010	SCREW, PAN HEAD	1	1	1	1	
5	90109-06M82	BOLT	2	2	2	2	
6	69J-42725-01	GROMMET	1	1	1	1	
7	90465-13M30	CLAMP	1	1	1	1	FOR CAN,CAR
8	64D-42738-10-5B	PLATE, FITTING	1	1	1	1	
9	90109-06M82	BOLT	1	1	1	1	
10	69J-42615-00	SEAL	1	1	1	1	
11	69J-42716-00	RUBBER, SEAL 1	1	1	1	1	
12	90119-08M22	BOLT, WITH WASHER	4	4	4	4	
13	90480-22M81	GROMMET	8	8	8	8	
14	90387-08M37	COLLAR	4	4	4	4	
15	6H1-42726-21	GROMMET	1	1	1	1	
16	90465-11M10	CLAMP	2	2	2	2	
17	61A-42727-00	GROMMET	1	1	1	1	
18	69J-44391-00	NIPPLE, HOSE	1	1	1	1	
19	69J-42717-00	RUBBER, SEAL 2	2	2	2	2	
20	61A-42717-00	RUBBER, SEAL 2	2	2	2	2	
21	6E5-82588-00	PLATE	3	3	3	3	
22	90109-06M81	BOLT	3	3	3	3	
23	90462-20001	CLAMP	1	1	1	1	
24	90109-06M86	BOLT	1	1	1	1	
25	69J-82554-00	STAY, NEUTRAL SWITCH	1	1	1	1	
26	90109-06M86	BOLT	1	1	1	1	
27	90464-09M47	CLAMP	1	1	1	1	



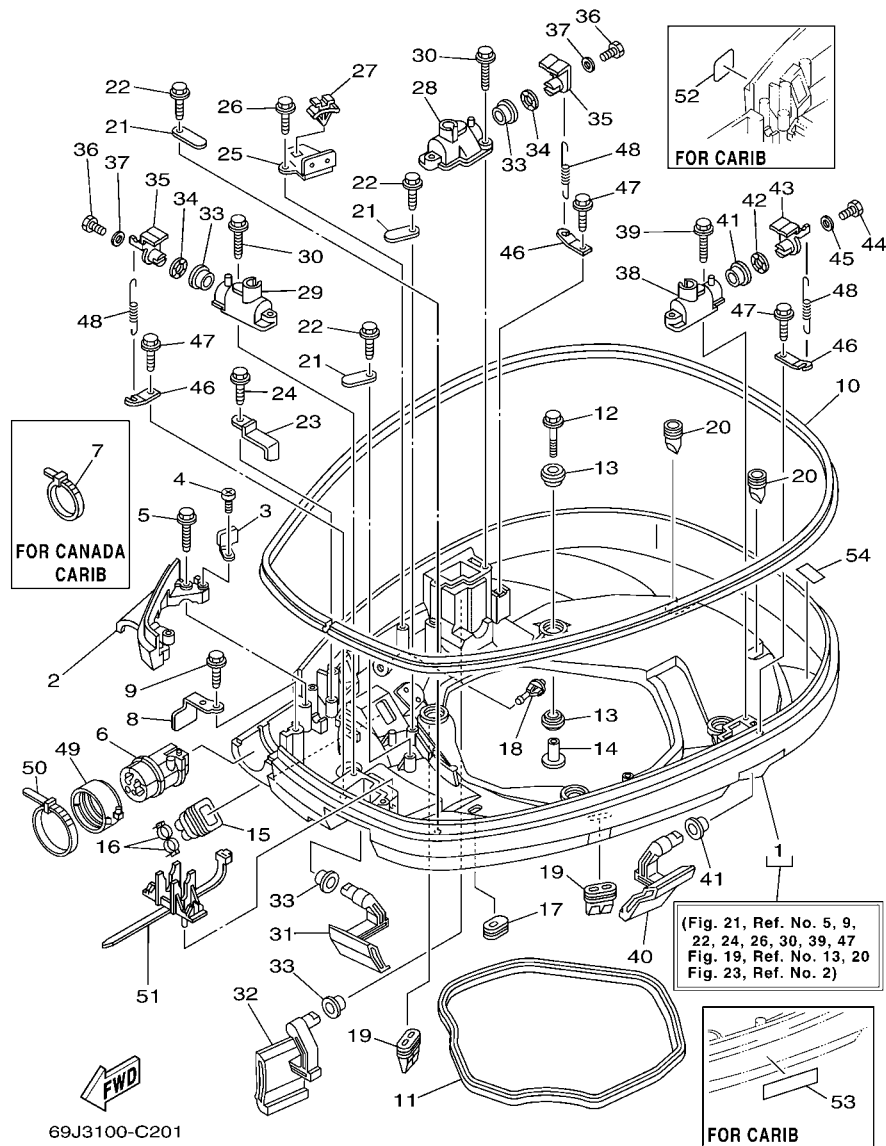

1: NEW PARTS  
 STARTING SERIAL NO. : 60L-1002933 ~ , 60M- 1000604 ~  
 69J-1010791 ~ , 69K- 1003796 ~

FIG. 21 BOTTOM COWLING 1

REF. NO.	PART NO.	DESCRIPTION	69J3	60L3	69K3	60M3	REMARKS
28	68F-42828-00-5B	PLATE, CLAMP	1	1	1	1	
29	69J-42828-00-5B	PLATE, CLAMP	1	1	1	1	
30	90109-06M82	BOLT	4	4	4	4	
31	69J-42815-00-8D	LEVER, CLAMP	1	1	1	1	
32	69J-42817-00-8D	LEVER, CLAMP	1	1	1	1	
33	90386-15M73	BUSH	4	4	4	4	
34	90206-15M18	WASHER, WAVE	2	2	2	2	
35	68F-42818-00	LEVER, CLAMP	2	2	2	2	
36	97095-06020	BOLT	2	2	2	2	
37	90201-06068	WASHER, PLATE	2	2	2	2	
38	68F-42828-10-5B	PLATE, CLAMP	1	1	1	1	
	69J-42828-10-94	PLATE, CLAMP	1	1	1	1	NEW PARTS *1
39	90109-06M82	BOLT	2	2	2	2	
40	69J-42816-00-8D	LEVER, CLAMP	1	1	1	1	
41	90386-15M73	BUSH	2	2	2	2	
42	90206-15M18	WASHER, WAVE	1	1	1	1	
43	67F-42818-00	LEVER, CLAMP	1	1	1	1	
44	97095-06020	BOLT	1	1	1	1	
45	90201-06068	WASHER, PLATE	1	1	1	1	
46	64D-43144-00	HOOK, SPRING	3	3	3	3	
47	90109-06M86	BOLT	3	3	3	3	
48	90506-16M34	SPRING, TENSION	3	3	3	3	
49	68F-42753-00	FASTNER	1	1	1	1	FOR USA,OCE
50	90464-20258	CLAMP	1	1	1	1	FOR USA,OCE
51	68V-82594-00	CLAMP	1	1	1	1	
52	6A1-28176-00	LABEL, CAUTION	1	1	1	1	FOR CAR
53	6E3-8257H-00	PLATE, MARK	1	1	1	1	FOR CAR



**FIG. 22 BOTTOM COWLING 2**

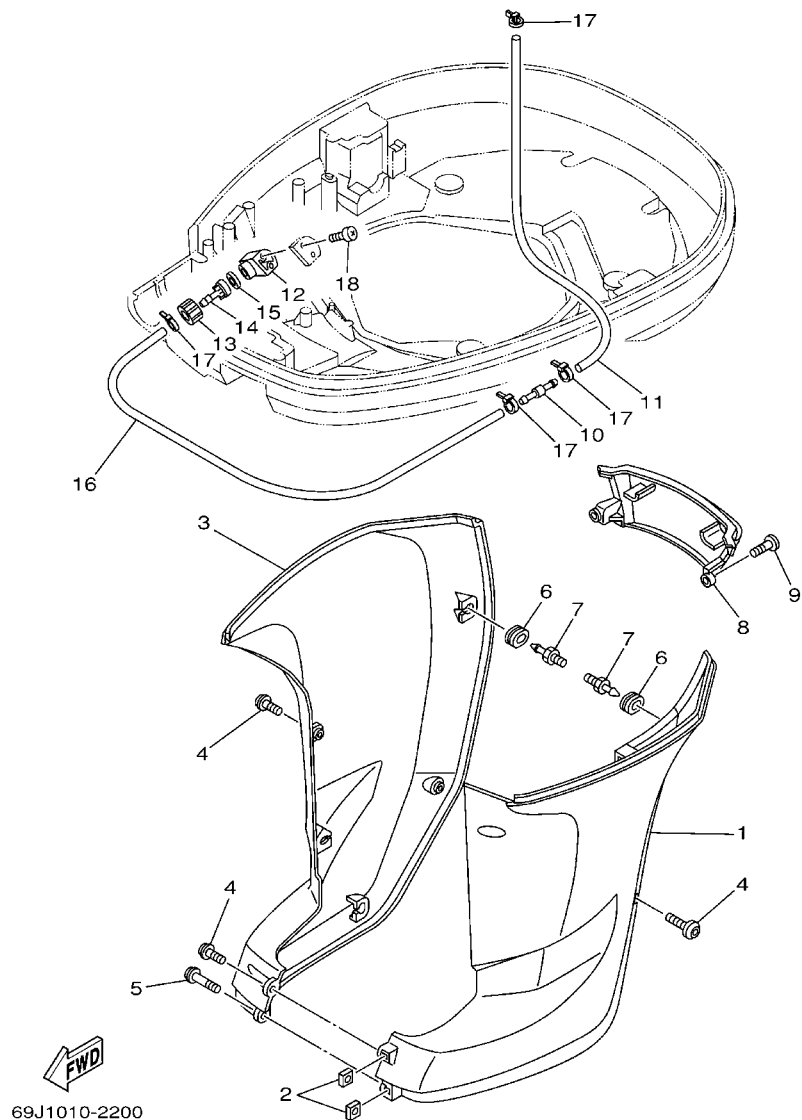

REF. NO.	PART NO.	DESCRIPTION	69J3	60L3	69K3	60M3	REMARKS
1	69J-42741-00-8D	APRON	1	1	1	1	
2	90173-06001	NUT, SQUARE	2	2	2	2	
3	69J-42771-00-8D	APRON	1	1	1	1	
4	90111-06025	BOLT	5	5	5	5	
5	90111-06026	BOLT	1	1	1	1	
6	90480-14M17	GROMMET	6	6	6	6	
7	69J-42774-00	STAY, APRON 1	6	6	6	6	
8	69J-45151-00-8D	COVER, UPPER CASING	1	1	1	1	
9	90111-06025	BOLT	2	2	2	2	
10	6E5-24379-00	PIPE, JOINT 4	1	1	1	1	
11	90445-11012	HOSE (L600)	1	1	1	1	
12	68T-12572-00	ADAPTER	1	1	1	1	
13	6R3-12581-00	JOINT, HOSE 1	1	1	1	1	
14	6R3-12582-00	JOINT, HOSE 2	1	1	1	1	
15	6R3-12583-00	GASKET, HOSE JOINT	1	1	1	1	
16	90445-11028	HOSE	1	1	1	1	
17	90465-11M10	CLAMP	4	4	4	4	
18	97780-60520	SCREW, TAPPING	2	2	2	2	

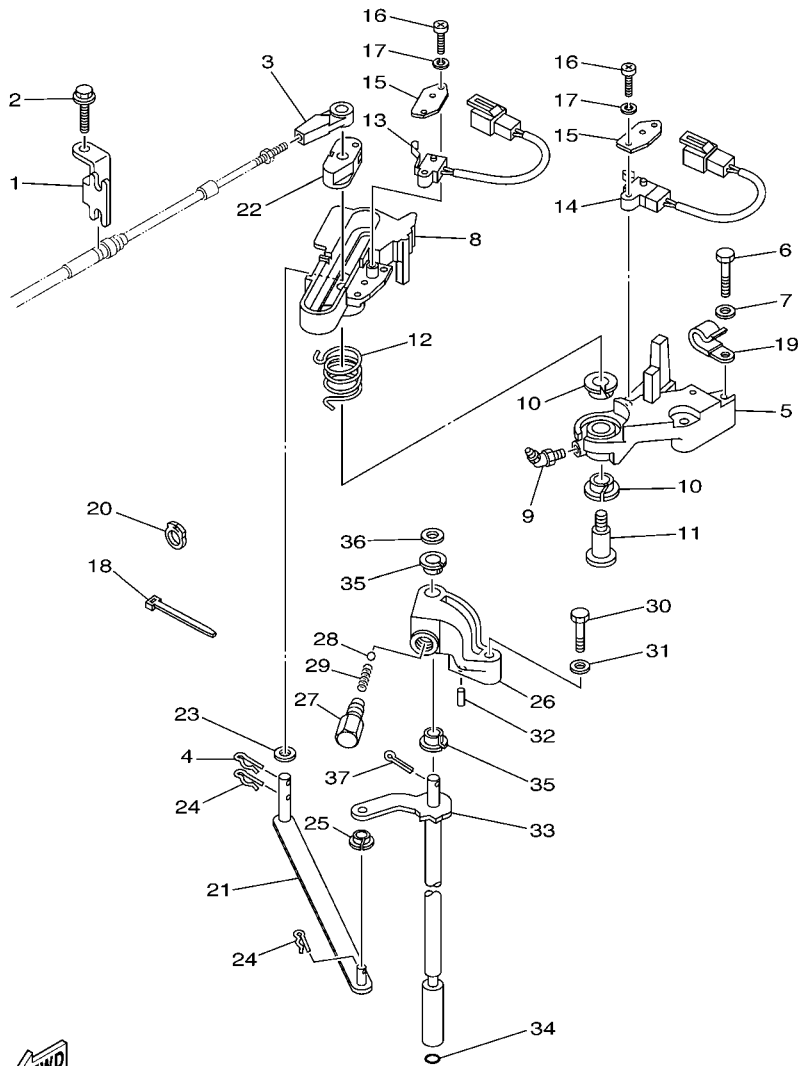

69J3100-C230

FIG. 23 CONTROL 1

REF. NO.	PART NO.	DESCRIPTION	69J3	60L3	69K3	60M3	REMARKS
1	69J-48531-00	BRACKET, REMOTE CONTROL 1	1	1	1	1	
2	90109-06M86	BOLT	1	1	1	1	
3	6E5-48344-00	CABLE END, REMOTE CONTROL	1	1	1	1	
4	90468-18008	CLIP	1	1	1	1	
5	69J-44117-00-1S	BRACKET	1	1	1	1	
6	97095-06035	BOLT	2	2	2	2	
7	92995-06600	WASHER	2	2	2	2	
8	69J-44176-01-1S	BRACKET	1	1	1	1	
9	93700-06M01	NIPPLE, GREASE	1	1	1	1	
10	90386-12069	BUSH	2	2	2	2	
11	90109-08019	BOLT	1	1	1	1	
12	90508-20020	SPRING, TORSION	1	1	1	1	
13	68F-8259F-00	SWITCH ASSY	1	1	1	1	
14	69J-8259F-00	SWITCH ASSY	1	1	1	1	
15	61A-82588-01	PLATE	2	2	2	2	
16	97885-04016	SCREW, PAN HEAD	4	4	4	4	
17	92995-04100	WASHER	4	4	4	4	
18	90465-11M10	CLAMP	1	1	1	1	
19	90465-06M86	CLAMP	1	1	1	1	
20	90464-09010	CLAMP	1	1	1	1	
21	69J-44121-00	LEVER, SHIFT ROD	1	1	1	1	
22	69J-44122-00	BUSHING, SHIFT ROD LEVER	1	1	1	1	
23	90202-08M20	WASHER, PLATE	1	1	1	1	
24	90468-18008	CLIP	2	2	2	2	
25	90386-06M12	BUSH	1	1	1	1	
26	69J-44118-00	BRACKET	1	1	1	1	
27	648-42715-00	BUSHING	1	1	1	1	

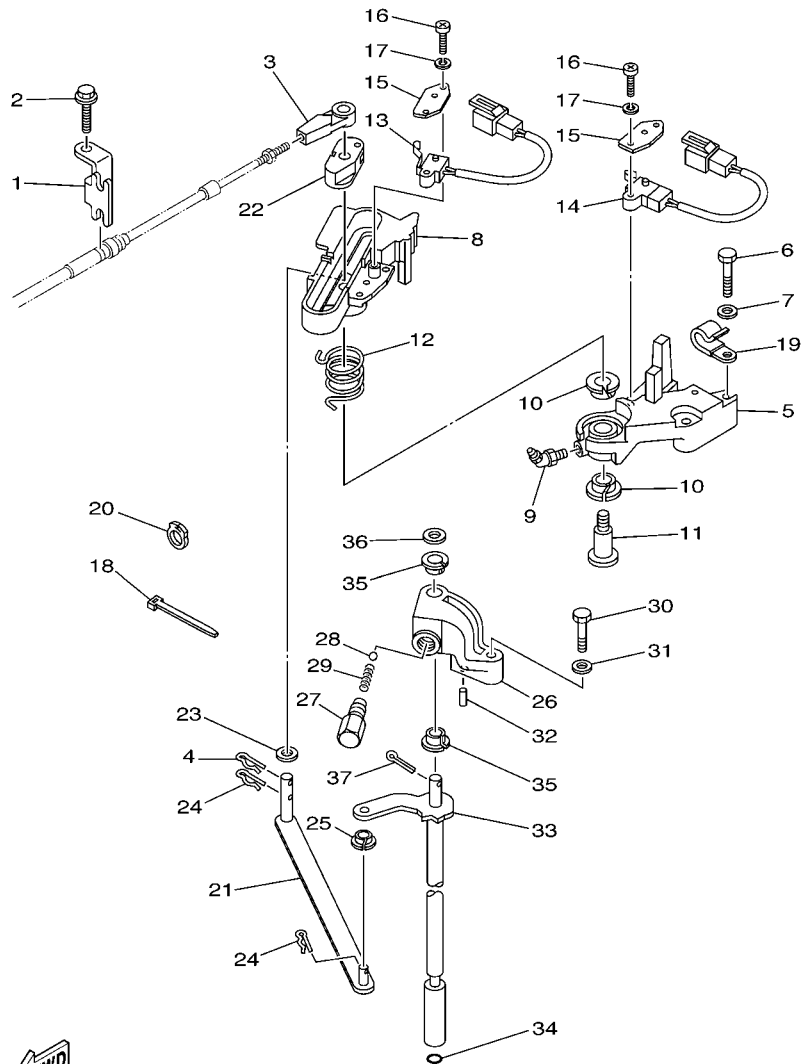

69J3100-C230

FIG. 23 CONTROL 1

REF. NO.	PART NO.	DESCRIPTION	69J3	60L3	69K3	60M3	REMARKS
28	93501-04M02	BALL	1	1	1	1	
29	90501-12082	SPRING, COMPRESSION	1	1	1	1	
30	97075-06030	BOLT	1	1	1	1	
31	92995-06600	WASHER	1	1	1	1	
32	91690-30010	PIN, SPRING	1	1	1	1	
33	69J-44120-00	HANDLE GEAR SHIFT ASSY	1	1	1	1	X
	69J-44120-10	HANDLE GEAR SHIFT ASSY	1		1		U
34	93210-09165	O-RING	1	1	1	1	
35	90386-90M90	BUSH	2	2	2	2	
36	90201-09M02	WASHER, PLATE	1	1	1	1	
37	91490-20015	PIN, COTTER	1	1	1	1	

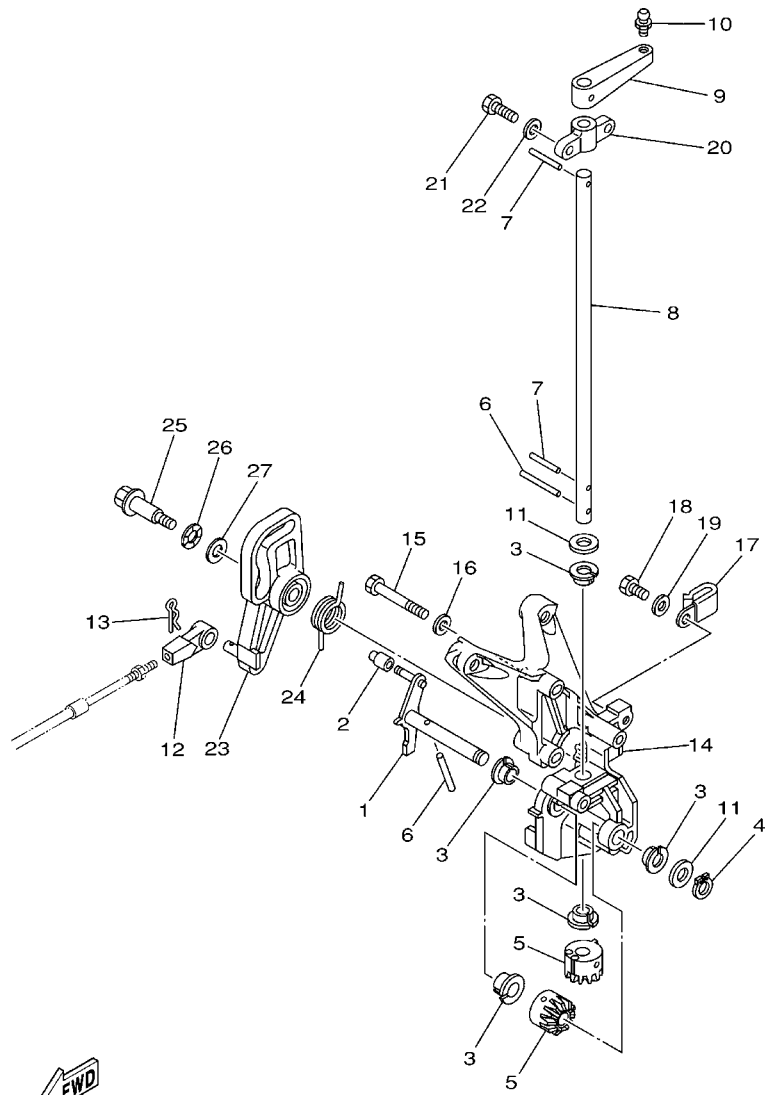

69J1100-2230

FIG. 24 CONTROL 2

REF. NO.	PART NO.	DESCRIPTION	69J3	60L3	69K3	60M3	REMARKS
1	69J-42154-00	LEVER, THROTTLE CONTROL	1	1	1	1	
2	68V-42171-00	BUSHING	1	1	1	1	
3	90386-10025	BUSH	5	5	5	5	
4	93410-10082	CIRCLIP	1	1	1	1	
5	69J-42152-00-94	GEAR	2	2	2	2	
6	91690-30025	PIN, SPRING	2	2	2	2	
7	91690-30018	PIN, SPRING	2	2	2	2	
8	69J-42153-00	SHAFT, THROTTLE CONTROL	1	1	1	1	
9	69J-41632-00-94	LEVER, MAGNETO CONTROL	1	1	1	1	
10	663-85518-00	JOINT, BALL	1	1	1	1	
11	90201-10M02	WASHER, PLATE	2	2	2	2	
12	6E5-48344-00	CABLE END, REMOTE CONTROL	1	1	1	1	
13	90468-18008	CLIP	1	1	1	1	
14	69J-41661-00-94	BRACKET	1	1	1	1	
15	97095-06045	BOLT	5	5	5	5	
16	92995-06600	WASHER	5	5	5	5	
17	90465-06M67	CLAMP	2	2	2	2	
18	97095-06014	BOLT	2	2	2	2	
19	92995-06600	WASHER	2	2	2	2	
20	676-41662-00	BRACKET	1	1	1	1	
21	97095-06020	BOLT	2	2	2	2	
22	92995-06600	WASHER	2	2	2	2	
23	69J-41213-00	CAM, ACCEL.	1	1	1	1	
24	69J-44135-00	SPRING	1	1	1	1	
25	90109-06040	BOLT	1	1	1	1	
26	90206-10M04	WASHER, WAVE	1	1	1	1	
27	90201-10M02	WASHER, PLATE	1	1	1	1	

FIG. 25 CONTROL 3

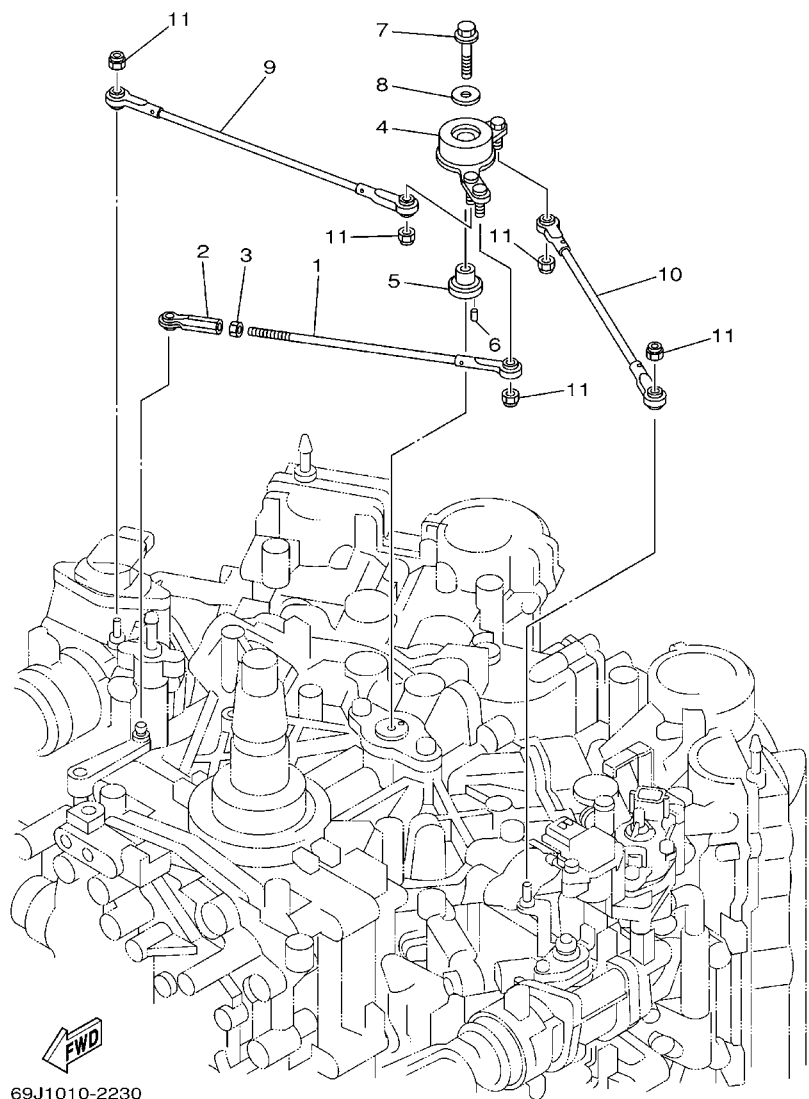

REF. NO.	PART NO.	DESCRIPTION	69J3	60L3	69K3	60M3	REMARKS
			1	1	1	1	
1	69J-41241-00	ROD, LINK	1	1	1	1	
2	682-41237-00	JOINT, LINK	1	1	1	1	
3	95380-05600	NUT	1	1	1	1	
4	69J-41210-00	ACCEL. ARM ASSY	1	1	1	1	
5	69J-41635-00	SHAFT, LINK CONNECTING	1	1	1	1	
6	91690-30008	PIN, SPRING	1	1	1	1	
7	95895-06030	BOLT, FLANGE	1	1	1	1	
8	90201-06M31	WASHER, PLATE	1	1	1	1	
9	69J-41211-00	LINK, ACCEL.	1	1	1	1	
10	69J-41636-00	ROD, MAGNETO CONTROL	1	1	1	1	
11	95680-05100	NUT, U	5	5	5	5	

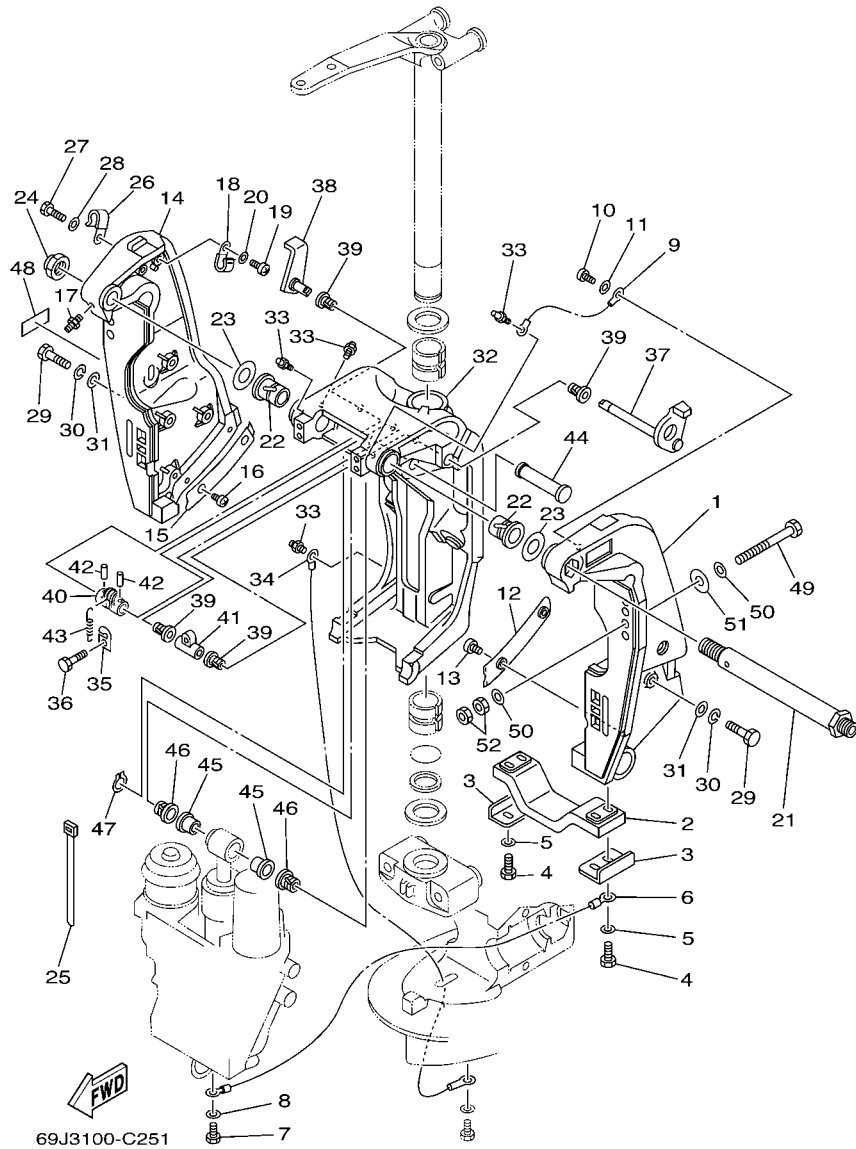

FIG. 26 BRACKET 1

REF. NO.	PART NO.	DESCRIPTION	69J3	60L3	69K3	60M3	REMARKS
1	69J-43111-01-8D	BRACKET, CLAMP	1	1	1	1	
2	6G5-45251-02	ANODE	1	1	1	1	
3	6G5-44526-00	PLATE	2	2	2	2	
4	97095-06025	BOLT	4	4	4	4	
5	92995-06600	WASHER	4	4	4	4	
6	6H1-82148-00	WIRE, LEAD 4	1	1	1	1	
7	97095-06010	BOLT	1	1	1	1	
8	92995-06600	WASHER	1	1	1	1	
9	6E5-82148-00	WIRE, LEAD 4	1	1	1	1	
10	97885-06012	SCREW, PAN HEAD	1	1	1	1	
11	92995-06600	WASHER	1	1	1	1	
12	61A-43132-00	WASHER, FRICTION	1	1	1	1	
13	97885-06010	SCREW, PAN HEAD	2	2	2	2	
14	69J-43112-01-8D	BRACKET, CLAMP	1	1	1	1	
15	61A-43133-00	WASHER, FRICTION	1	1	1	1	
16	97885-06010	SCREW, PAN HEAD	2	2	2	2	
17	93700-06M03	NIPPLE, GREASE	1	1	1	1	
18	90465-08M83	CLAMP	1	1	1	1	
19	97885-06012	SCREW, PAN HEAD	1	1	1	1	
20	92995-06600	WASHER	1	1	1	1	
21	6R3-43131-00	BOLT, CLAMP BRACKET	1	1	1	1	
22	90386-25M31	BUSH	2	2	2	2	
23	90201-26M59	WASHER, PLATE	2	2	2	2	
24	90185-22M11	NUT, SELF-LOCKING	1	1	1	1	
25	90465-11M10	CLAMP	4	4	4	4	
26	90465-08M83	CLAMP	1	1	1	1	
27	97095-06014	BOLT	1	1	1	1	



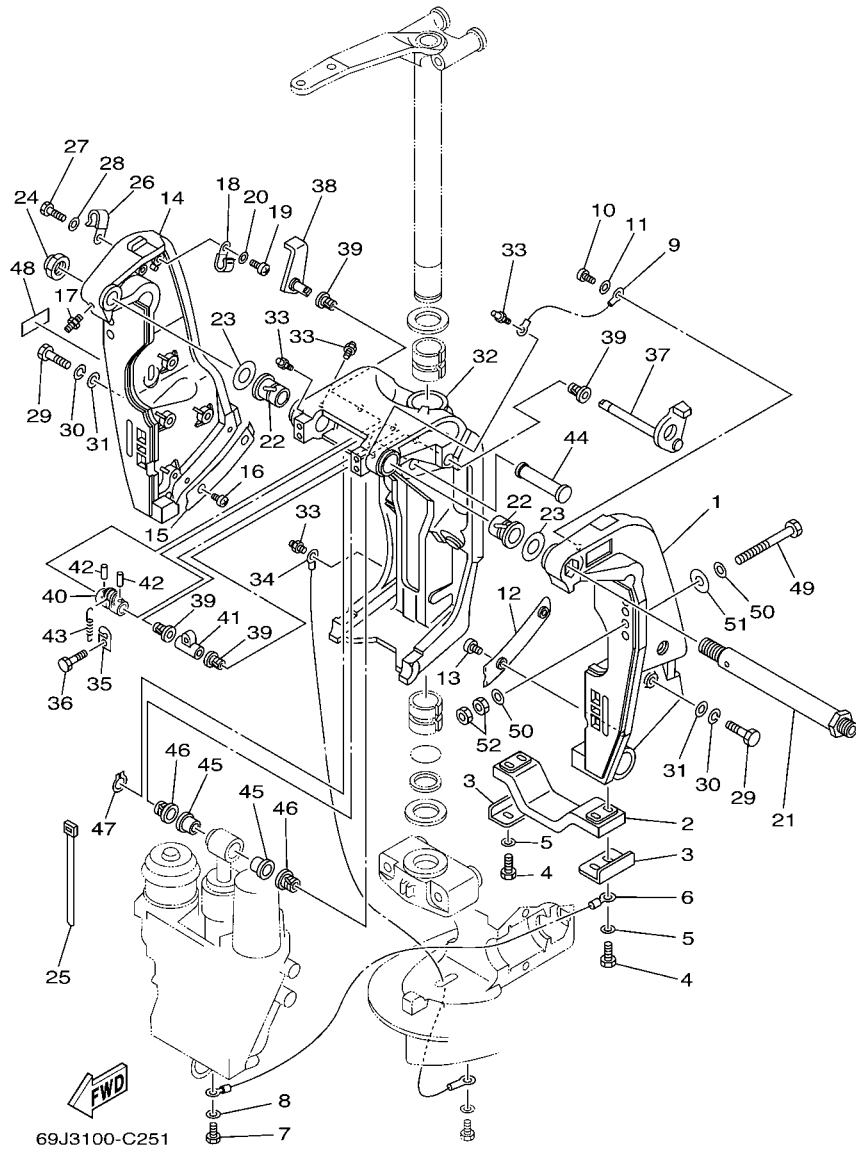
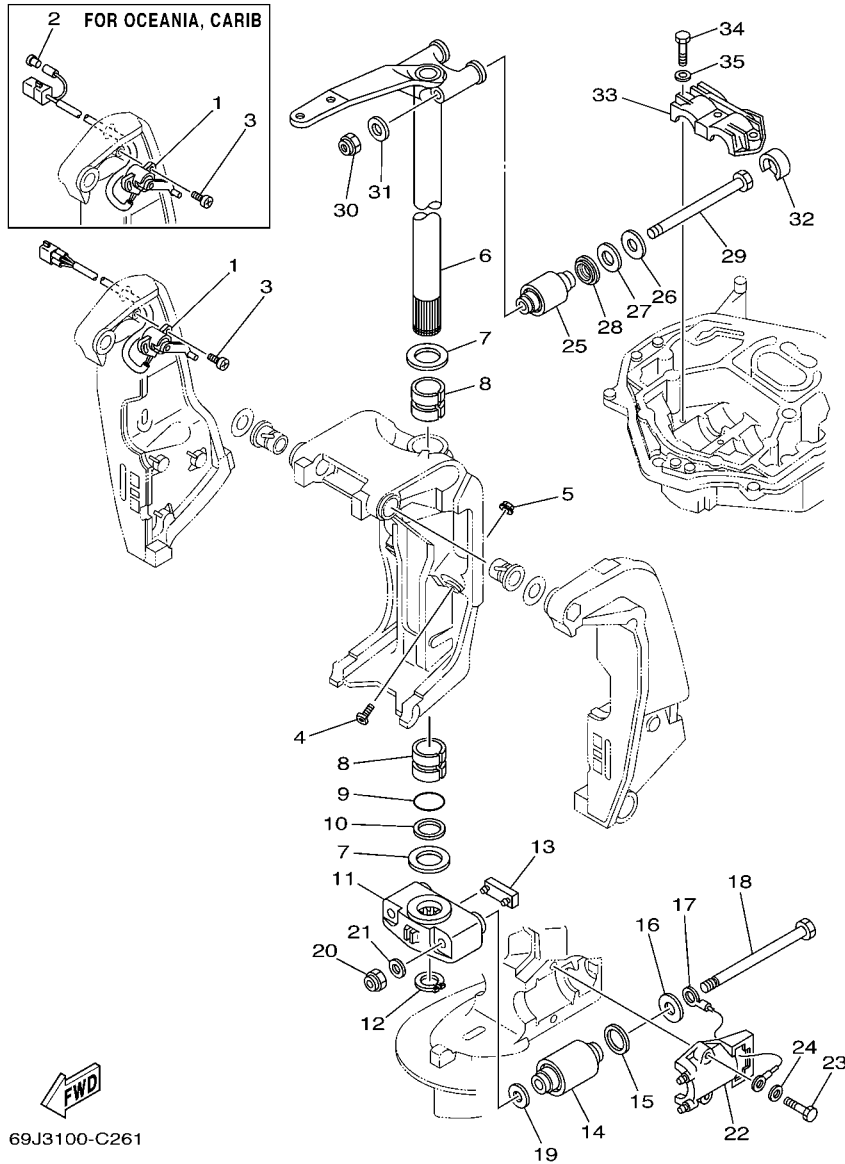

FIG. 26 BRACKET 1

REF. NO.	PART NO.	DESCRIPTION	69J3	60L3	69K3	60M3	REMARKS
28	92995-06600	WASHER	1	1	1	1	
29	97095-10045	BOLT	8	8	8	8	
30	92995-10100	WASHER	8	8	8	8	
31	92995-10600	WASHER	8	8	8	8	
32	61A-43311-21-8D	BRACKET, SWIVEL 1	1	1	1	1	
33	93700-06M03	NIPPLE, GREASE	5	5	5	5	
34	69J-82147-00	WIRE, LEAD 4	1	1	1	1	
35	6G5-43144-00	HOOK, SPRING	1	1	1	1	
36	97095-06010	BOLT	1	1	1	1	
37	61A-43181-01	LEVER, TILT STOP	1	1	1	1	
38	6G5-43185-02	LEVER, TILT STOP	1	1	1	1	
39	90386-10M16	BUSH	4	4	4	4	
40	6G5-43148-10	COLLAR, DISTANCE	1	1	1	1	
41	90387-10M02	COLLAR	1	1	1	1	
42	91690-30020	PIN, SPRING	2	2	2	2	
43	90506-20011	SPRING, TENSION	1	1	1	1	
44	6E5-43126-02	PIN, UPPER SHOCK MOUNT	1	1	1	1	
45	90386-18M63	BUSH	2	2	2	2	
46	90386-18M14	BUSH	2	2	2	2	
47	93410-18M02	CIRCLIP	1	1	1	1	
48	63V-82377-50	LABEL (SPARK,IGNITION)	1	1	1	1	FOR CAN
49	90101-12M05	BOLT (L:130MM)	4	4	4	4	UR
	90101-12M77	BOLT (L:150MM)	2	2	2	2	UR
50	90201-13M01	WASHER, PLATE	8	8	8	8	
51	90201-12M05	WASHER, PLATE	4	4	4	4	
52	95380-12600	NUT	8	8	8	8	



69J3100-C261

FIG. 27 BRACKET 2

REF. NO.	PART NO.	DESCRIPTION	69J3	60L3	69K3	60M3	REMARKS
1	69J-83672-10	TRIM SENDER	1	1	1	1	FOR USA,CAN
	69J-83672-00	TRIM SENDER	1	1	1	1	FOR OCE,CAR
2	703-82119-00	COVER, LEAD WIRE	1	1	1	1	FOR OCE,CAR
3	97885-06016	SCREW, PAN HEAD	2	2	2	2	
4	61A-43376-00	BOLT, THRUST RECEIVER	2	2	2	2	
5	95780-10300	NUT, FLANGE	2	2	2	2	
6	69J-42510-00-8D	STEERING BRACKET ASSY	1	1	1	1	
7	90201-40M00	WASHER, PLATE	2	2	2	2	
8	90386-39M89	BUSH	2	2	2	2	
9	93210-35321	O-RING	1	1	1	1	
10	90202-40M47	WASHER, PLATE	1	1	1	1	
11	69J-44551-00-8D	HOUSING, LOWER MOUNT RUBBER	1	1	1	1	
12	93410-37M04	CIRCLIP	1	1	1	1	
13	61A-44575-00	DAMPER, LOWER MOUNT RUBBER	1	1	1	1	
14	66K-44555-00-94	MOUNT DAMPER, LOWER SIDE	2	2	2	2	
15	90202-32M19	WASHER, PLATE	2	2	2	2	
16	90201-16M55	WASHER, PLATE	2	2	2	2	
17	6E5-82149-00	WIRE, LEAD 3	1	1	1	1	
18	90109-14M48	BOLT	2	2	2	2	
19	90201-15M58	WASHER, PLATE	2	2	2	2	
20	90185-14M00	NUT, SELF-LOCKING	2	2	2	2	
21	92995-14600	WASHER	2	2	2	2	
22	61A-44552-01-94	HOUSING, LOWER MOUNT RUBBER	2	2	2	2	
23	97095-10045	BOLT	4	4	4	4	
24	92995-10600	WASHER	4	4	4	4	
25	69J-44514-00-94	MOUNT DAMPER, UPPER SIDE	2	2	2	2	
26	90201-16M01	WASHER, PLATE	2	2	2	2	



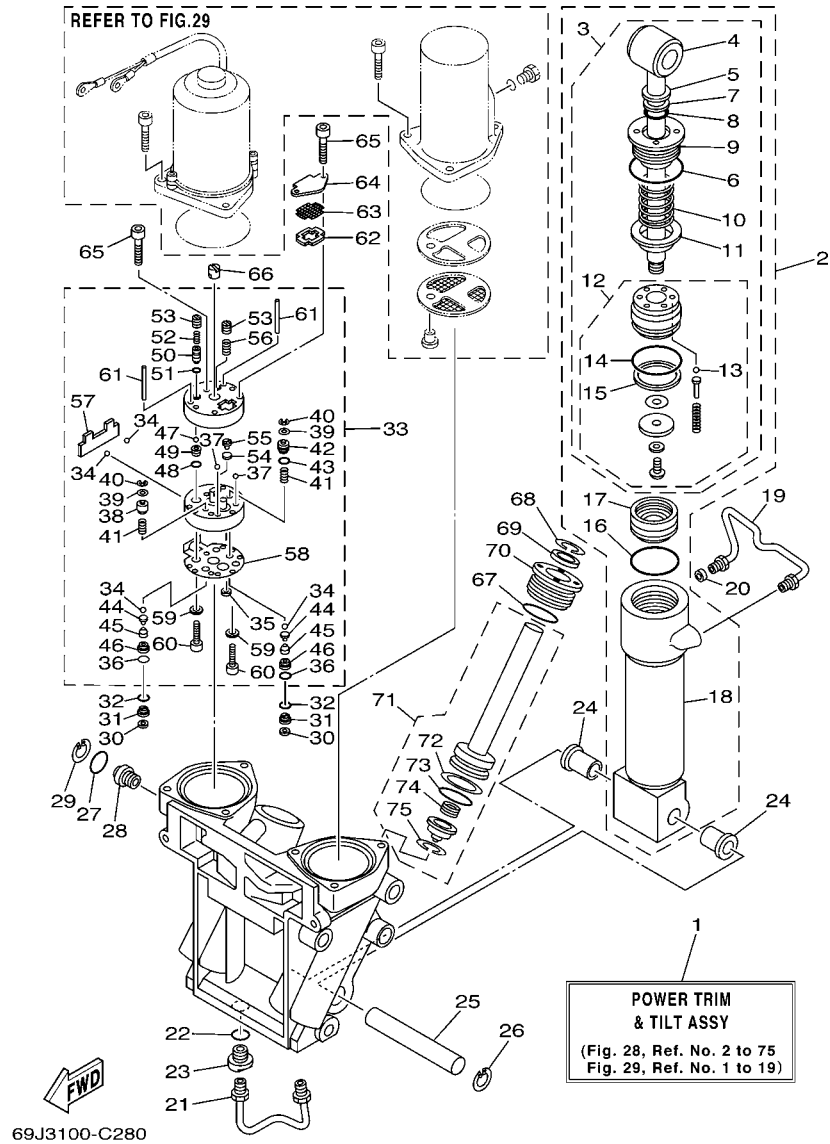
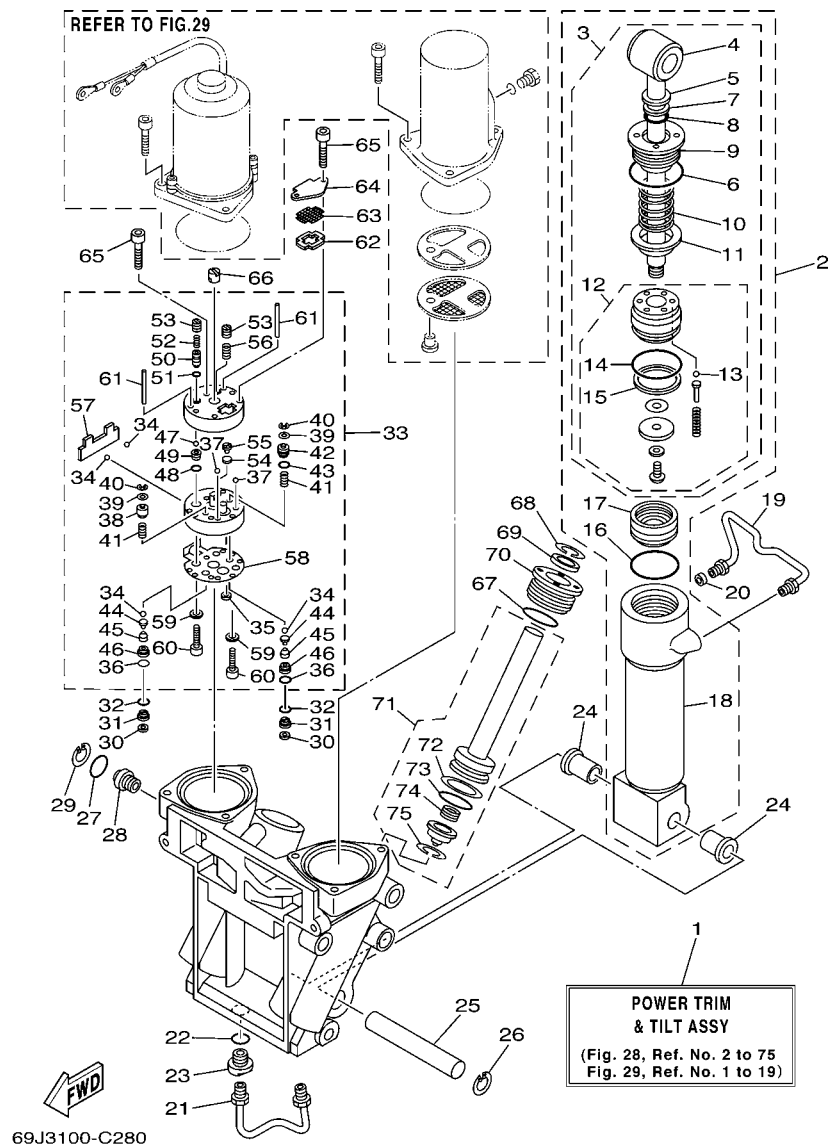

FIG. 28 POWER TRIM & TILT ASSY 1

REF. NO.	PART NO.	DESCRIPTION	69J3	60L3	69K3	60M3	REMARKS
1	69J-43800-01-4D	POWER TRIM & TILT ASSY	1	1	1	1	
2	69J-43840-01	POWER TILT ASSY	1	1	1	1	
3	69J-43810-01	.TILT PISTON SUB ASSY	1	1	1	1	
4	69J-43801-00	..ROD	1	1	1	1	
5	93106-19N50	..OIL SEAL	1	1	1	1	
6	6H1-43861-00	..O-RING	1	1	1	1	
7	6H1-43872-00	..RING, BACK UP	1	1	1	1	
8	61A-4389H-00	..O-RING	1	1	1	1	
9	61A-43811-00	..SCREW, CYLINDER END	1	1	1	1	
10	69J-4384H-00	..SPRING	1	1	1	1	
11	69J-4382E-00	..ADAPTOR 2	1	1	1	1	
12	69J-4380P-01	..PISTON SUB ASSY	1	1	1	1	
13	93505-32038	...BALL	5	5	5	5	
14	61A-43861-00	...O-RING	1	1	1	1	
15	61A-43871-00	...RING, BACK UP	1	1	1	1	
16	61A-43861-00	.O-RING	1	1	1	1	
17	6H1-43814-00	.PISTON, FREE	1	1	1	1	
18	61A-43813-01	.CYLINDER, TILT	1	1	1	1	
19	61A-43835-01	PIPE	1	1	1	1	
20	69J-4388J-00	PLUG 2	1	1	1	1	
21	69J-43833-00	PIPE	1	1	1	1	
22	93210-17239	O-RING	1	1	1	1	
23	69J-4388E-00	BOLT ,SCREW	1	1	1	1	
24	90386-18M14	BUSH	2	2	2	2	
25	61A-43818-00	PIN, LOWER SHOCK MOUNT	1	1	1	1	
26	61A-43876-00	RING, SNAP	1	1	1	1	
27	93210-18397	O-RING	1	1	1	1	

FIG. 28 POWER TRIM & TILT ASSY 1



REF. NO.	PART NO.	DESCRIPTION	69J3	60L3	69K3	60M3	REMARKS
28	69J-43845-00	SCREW, MANUAL RELEASE	1	1	1	1	
29	6H1-43875-00	RING, SNAP	1	1	1	1	
30	69J-4381C-00	FILTER 3	2	2	2	2	
31	69J-43899-00	PLATE STOPPER	2	2	2	2	
32	69J-4389J-00	O-RING	2	2	2	2	
33	69J-43830-01	GEAR PUMP ASSY	1	1	1	1	
34	93505-32038	.BALL	4	4	4	4	
35	69J-4381C-00	.FILTER 3	1	1	1	1	
36	69J-4389J-00	.O-RING	2	2	2	2	
37	93503-16003	.BALL	2	2	2	2	
38	69J-4384M-00	.PISTON, SHUTTLE 2	1	1	1	1	
39	69A-4384F-00	.SEAL, MAIN VALVE	2	2	2	2	
40	99001-03600	.CIRCLIP	2	2	2	2	
41	69J-43894-00	.SPRING, SHUTTLE RETURN	2	2	2	2	
42	69J-43841-00	.PISTON, SHUTTLE	1	1	1	1	
43	6H1-43883-00	.O-RING	1	1	1	1	
44	60V-4386A-00	.PIN, ABSORBER VALVE	2	2	2	2	
45	69J-43853-00	.SPRING, MAIN VALVE	2	2	2	2	
46	69J-43893-00	.WASHER	2	2	2	2	
47	93501-08001	.BALL	2	2	2	2	
48	93210-08391	.O-RING	1	1	1	1	
49	69J-43851-00	.SEAT, RELIEF VALVE	1	1	1	1	
50	69J-43844-00	.PIN, VALVE SUPPORT	1	1	1	1	
51	93210-064A5	.O-RING	1	1	1	1	
52	69J-43855-00	.SPRING, UP RELIEF	1	1	1	1	
53	69J-43843-00	.SCREW, VALVE LOCK	2	2	2	2	
54	6H1-4384G-11	.SEAL, RELIEF VALVE	1	1	1	1	

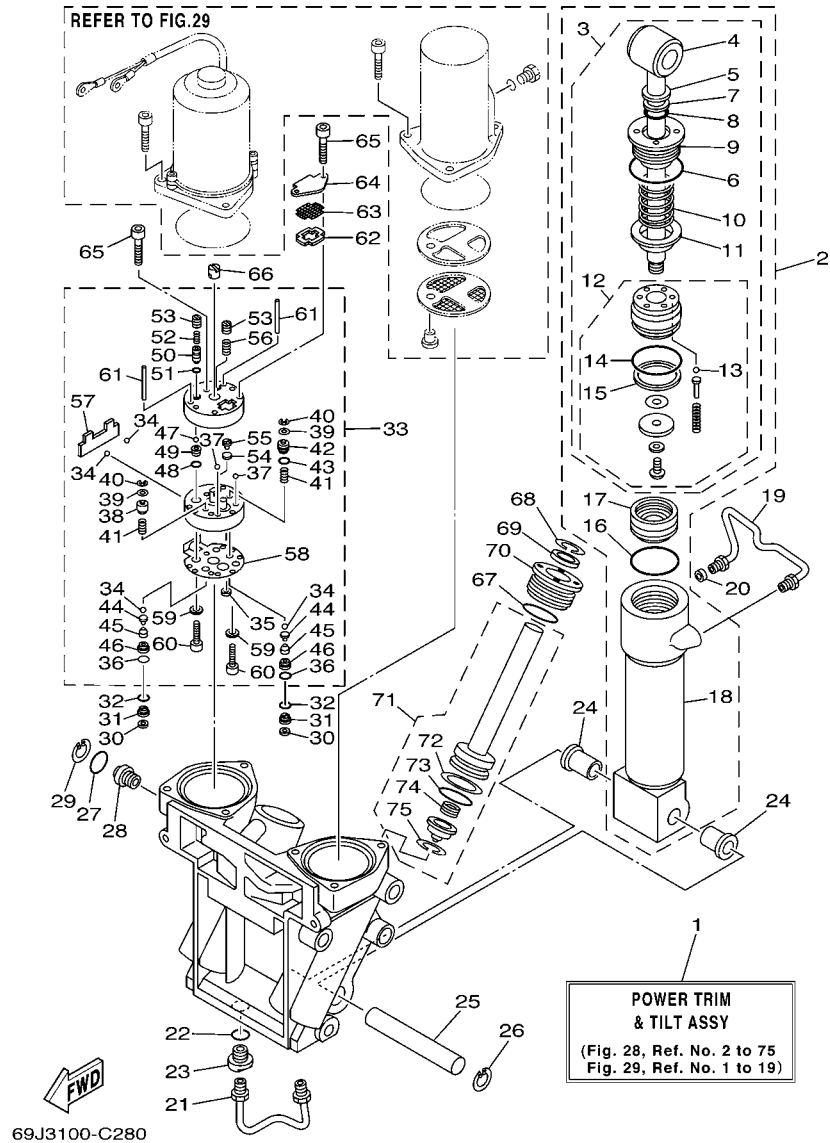
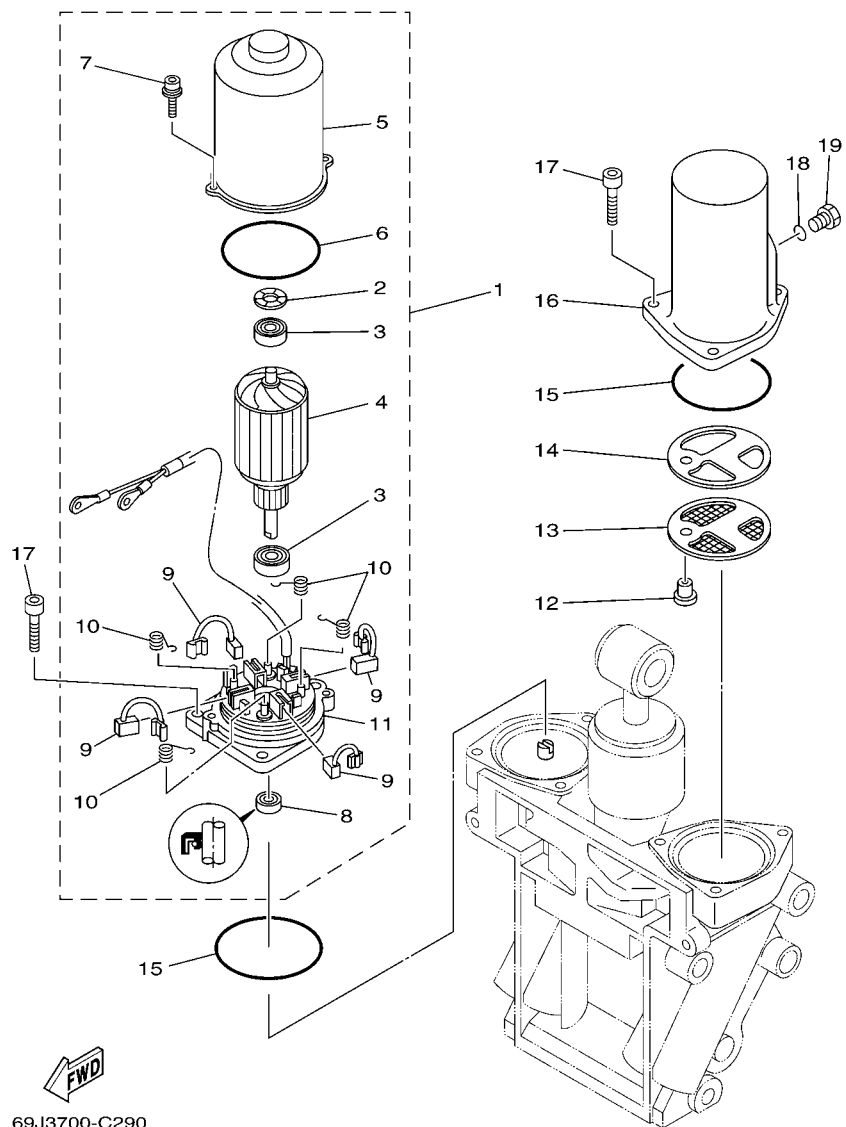

FIG. 28 POWER TRIM & TILT ASSY 1

REF. NO.	PART NO.	DESCRIPTION	69J3	60L3	69K3	60M3	REMARKS
55	6H1-43844-10	.PIN, VALVE SUPPORT	1	1	1	1	
56	6H1-43856-10	.SPRING, DOWN RELIEF	1	1	1	1	
57	69J-43854-00	.SPRING, MANUAL RELEASE	1	1	1	1	
58	69J-4384G-00	.SEAL, RELIEF VALVE	1	1	1	1	
59	CS3-4387G-00	.WASHER	2	2	2	2	
60	91318-05025	.BOLT	2	2	2	2	
61	93604-35236	.PIN, DOWEL	2	2	2	2	
62	69J-43871-00	RING, BACK UP	1	1	1	1	
63	69J-43816-00	FILTER 1	1	1	1	1	
64	69J-4381J-00	PLATE	1	1	1	1	
65	91318-05040	BOLT	3	3	3	3	
66	69J-43831-00	CONNECTOR, SHAFT	1	1	1	1	
67	61A-43861-00	O-RING	2	2	2	2	
68	6T4-43875-01	RING, SNAP	2	2	2	2	
69	61A-43822-00	SEAL, TRIM DUST	2	2	2	2	
70	61A-43821-00	SCREW, TRIM CYLINDER END	2	2	2	2	
71	69J-43820-00	TRIM PISTON SUB ASSY	2	2	2	2	
72	61A-43874-00	.RING, BACK UP	1	1	1	1	
73	61A-43864-00	.O-RING	1	1	1	1	
74	61A-4384H-10	.SPRING	1	1	1	1	
75	61A-43875-10	.RING, SNAP	1	1	1	1	

FIG. 29 POWER TRIM & TILT ASSY 2



69J3700-C290

REF. NO.	PART NO.	DESCRIPTION	69J3	60L3	69K3	60M3	REMARKS
1	69J-43880-00	MOTOR ASSY	1	1	1	1	
2	90206-14N50	.WASHER, WAVE	1	1	1	1	
3	93399-999T6	.BEARING	2	2	2	2	
4	69J-43805-00	.ARMATURE ASSY	1	1	1	1	
5	69J-43804-00	.STATOR ASSY	1	1	1	1	
6	69J-43861-00	.O-RING	1	1	1	1	
7	69J-43886-00	.BOLT	2	2	2	2	
8	69J-43882-00	.OIL SEAL	1	1	1	1	
9	69J-43891-00	.BRUSH 1	4	4	4	4	
10	69J-4386K-00	.SPRING, BRUSH	4	4	4	4	
11	69J-43881-00	.FRAME, END	1	1	1	1	
12	69J-4388H-00	PLUG	1	1	1	1	
13	69J-43817-00	FILTER 2	1	1	1	1	
14	69J-4388F-00	SPACER	1	1	1	1	
15	6H1-43869-00	O-RING	2	2	2	2	
16	69J-43828-00	BODY, RESERVOIR	1	1	1	1	
17	69J-43888-00	BOLT, SOCKET	6	6	6	6	
18	93210-09165	O-RING	1	1	1	1	
19	6H1-43829-00	PLUG, RESERVOIR	1	1	1	1	

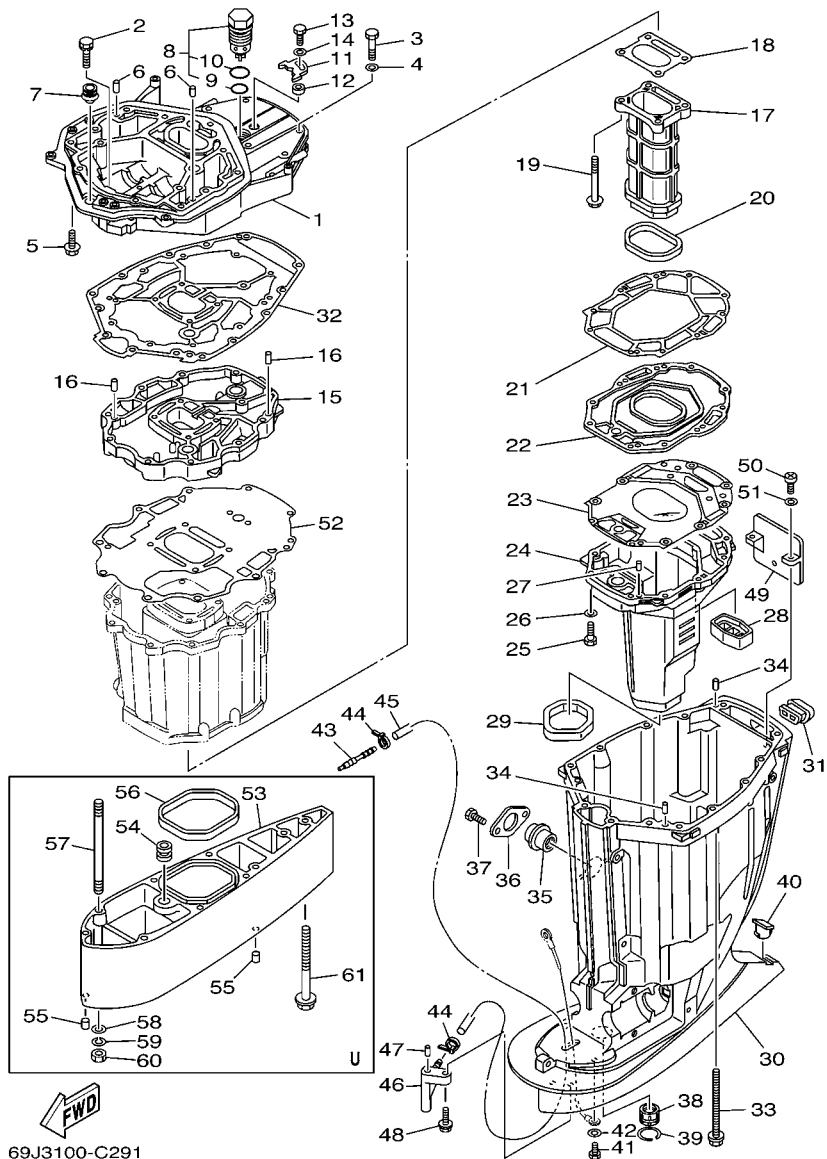

69J3100-C291

FIG. 30 UPPER CASING

REF. NO.	PART NO.	DESCRIPTION	69J3	60L3	69K3	60M3	REMARKS
1	69J-41137-02-94	GUIDE, EXHAUST	1	1	1	1	
2	90119-08M79	BOLT, WITH WASHER	2	2	2	2	
3	97075-10045	BOLT	7	7	7	7	
4	92995-10600	WASHER	7	7	7	7	
5	97575-10535	BOLT, WITH WASHER	7	7	7	7	
6	93608-16M16	PIN, DOWEL	2	2	2	2	
7	6E5-42724-00	GROMMET	1	1	1	1	
8	69J-11371-00	COVER	1	1	1	1	
9	93210-28543	.O-RING	1	1	1	1	
10	93210-33MG4	.O-RING	1	1	1	1	
11	69J-12233-00	PLATE, GUIDE STOPPER 1	1	1	1	1	
12	90387-06037	COLLAR	1	1	1	1	
13	97095-06020	BOLT	1	1	1	1	
14	92995-06600	WASHER	1	1	1	1	
15	69J-41131-10-94	MANIFOLD, EXT. 1	1	1	1	1	
16	93608-16M16	PIN, DOWEL	2	2	2	2	
17	69J-41132-10-5B	MANIFOLD, EXHAUST	1	1	1	1	
18	69J-41134-A0	GASKET, EXHAUST MANIFOLD	1	1	1	1	
19	97575-08590	BOLT, WITH WASHER	4	4	4	4	
20	69J-41138-00	SEAL, EXT. 1	1	1	1	1	
21	69J-41135-A0	GASKET, EXHAUST MANIFOLD	1	1	1	1	
22	69J-45181-00-5B	PLATE	1	1	1	1	
23	69J-41136-A0	GASKET, EXHAUST MANIFOLD 4	1	1	1	1	
24	69J-14711-10-5B	MUFFLER 1	1	1	1	1	
25	97075-08035	BOLT	10	10	10	10	
26	92995-08600	WASHER	10	10	10	10	
27	93606-19M23	PIN, DOWEL	2	2	2	2	



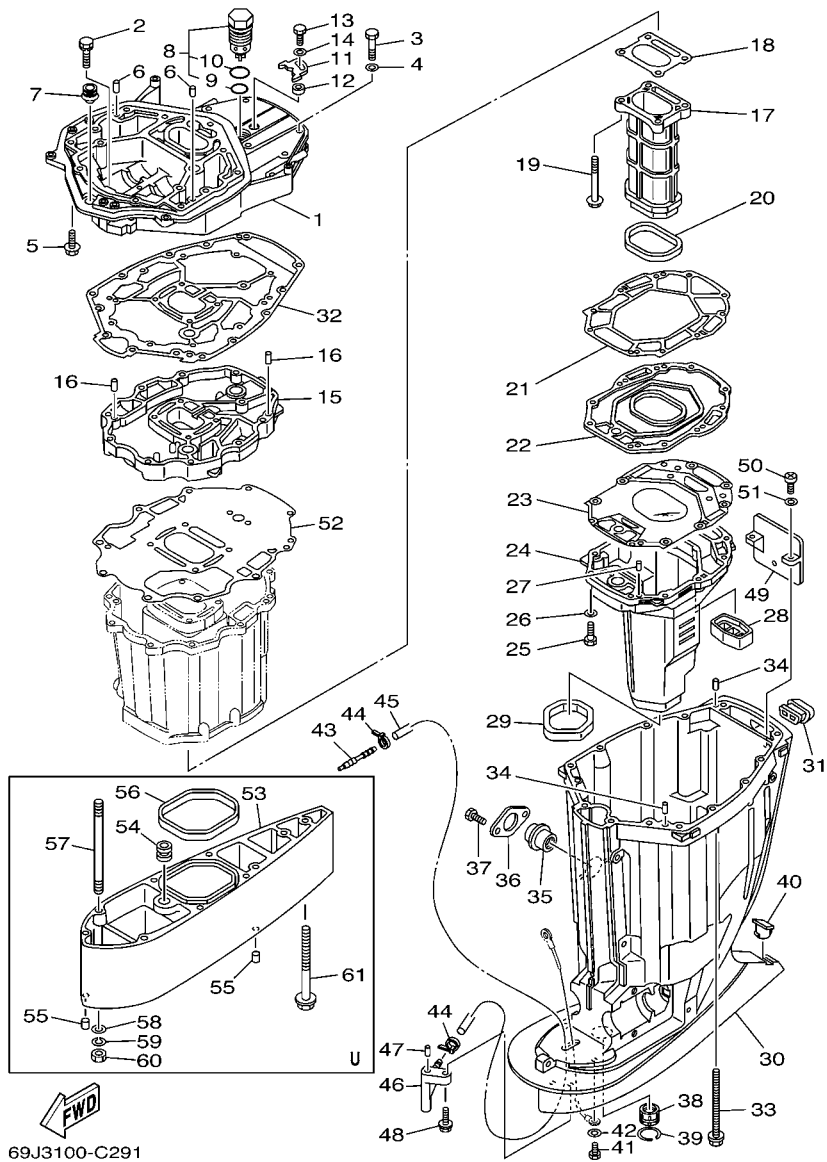

69J3100-C291

FIG. 30 UPPER CASING

REF. NO.	PART NO.	DESCRIPTION	69J3	60L3	69K3	60M3	REMARKS
28	69J-45127-00	SEAL	1	1	1	1	
29	69J-45123-00	GASKET, MUFFLER	1	1	1	1	
30	69J-45111-02-8D	CASING, UPPER	1	1	1	1	
31	69J-42769-00	SEAL, RUBBER	1	1	1	1	
32	69J-45113-10	GASKET, UPPER CASING	1	1	1	1	
33	90119-10007	BOLT, WITH WASHER	6	6	6	6	
34	93608-16M16	PIN, DOWEL	2	2	2	2	
35	69J-15316-00	DAMPER, ENGINE MOUNT 1	1	1	1	1	
36	69J-45152-00-8D	COVER, UPPER CASING 2	1	1	1	1	
37	97095-06014	BOLT	2	2	2	2	
38	69J-45318-01	BUSHING, DRIVE SHAFT	1	1	1	1	
39	93420-36M01	CIRCLIP	1	1	1	1	
40	61A-45155-00	CAP	1	1	1	1	
41	97095-06010	BOLT	1	1	1	1	
42	92995-06600	WASHER	1	1	1	1	
43	6E5-83558-00	END, NIPPLE	1	1	1	1	
44	90465-11M10	CLAMP	2	2	2	2	
45	90445-07010	HOSE	1	1	1	1	X
	90445-07012	HOSE	1	1	1	1	U
46	61A-45378-00	NIPPLE, HOSE	1	1	1	1	
47	93606-12019	PIN, DOWEL	1	1	1	1	
48	90119-06M17	BOLT, WITH WASHER	1	1	1	1	
49	69J-14624-01	COVER, EXHAUST	1	1	1	1	
50	97880-06016	SCREW, PAN HEAD	2	2	2	2	
51	92990-06600	WASHER, PLATE	2	2	2	2	
52	69J-15312-01	GASKET, OIL PAN	1	1	1	1	
53	69J-45211-01-8D	EXTENSION	1	1	1	1	U

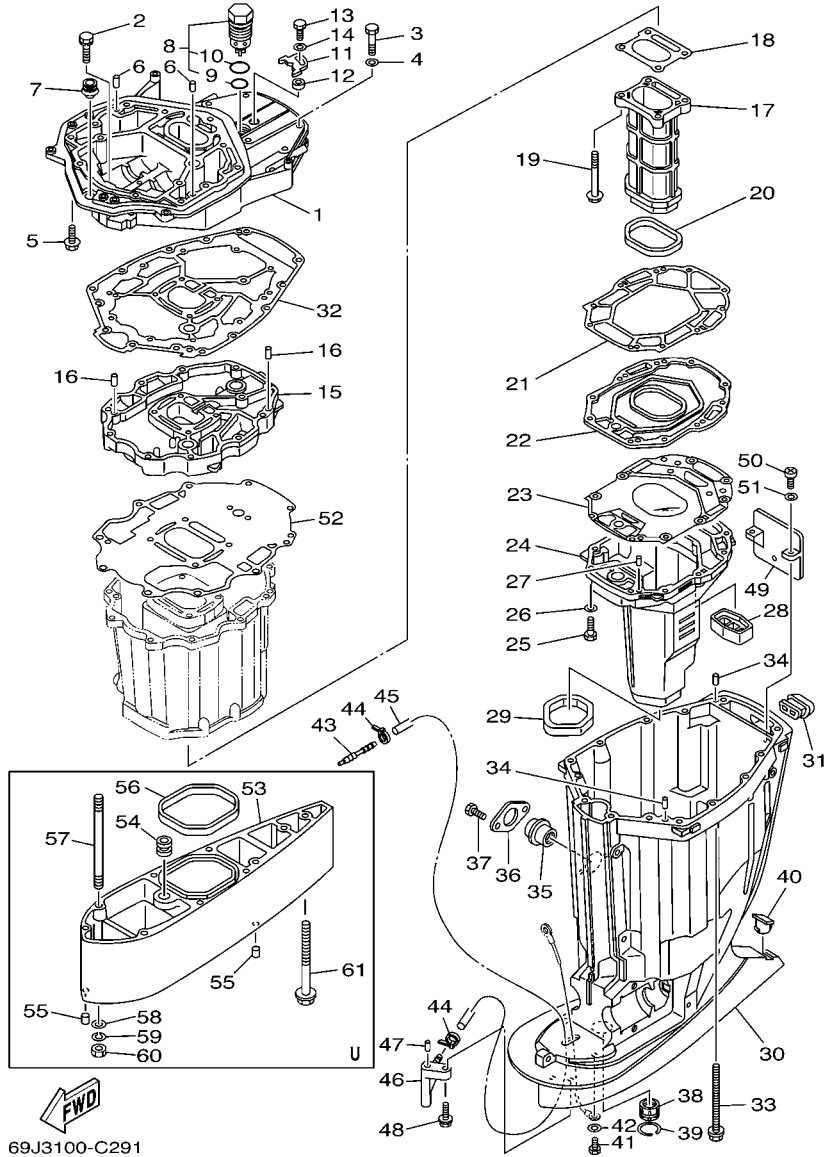

69J3100-C291

FIG. 30 UPPER CASING

REF. NO.	PART NO.	DESCRIPTION	69J3	60L3	69K3	60M3	REMARKS
54	6E5-44366-00	DAMPER, WATER SEAL	1		1		U
55	93608-12M05	PIN, DOWEL	2		2		U
56	69J-45159-00	DAMPER	1		1		U
57	90116-10012	BOLT, STUD	6		6		U
58	92990-10600	WASHER, PLATE	6		6		U
59	92990-10100	WASHER, SPRING	6		6		U
60	95380-10600	NUT	6		6		U
61	90119-10008	BOLT, WITH WASHER	1		1		U

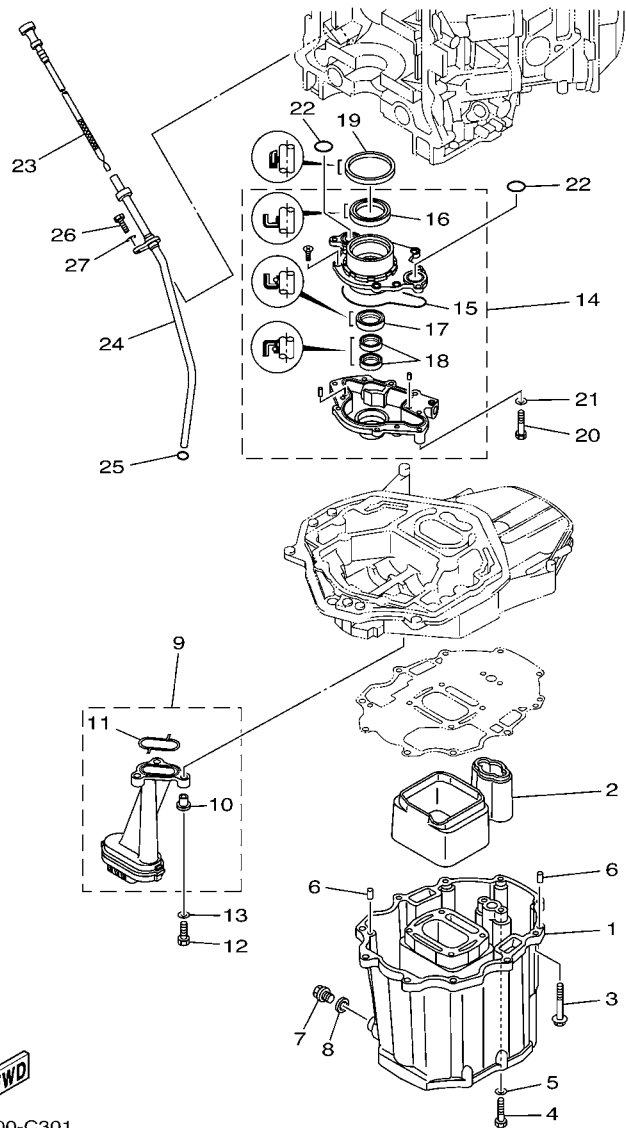

FIG. 31 OIL PAN

REF. NO.	PART NO.	DESCRIPTION	69J3	60L3	69K3	60M3	REMARKS
1	69J-15311-00-5B	OIL PAN	1	1	1	1	
2	69J-15761-00	SEAL, RUBBER 1	1	1	1	1	
3	97575-08560	BOLT, WITH WASHER	10	10	10	10	
4	97095-08035	BOLT	2	2	2	2	
5	92995-08600	WASHER	2	2	2	2	
6	93608-16M16	PIN, DOWEL	2	2	2	2	
7	90340-14M06	PLUG, STRAIGHT SCREW	1	1	1	1	
8	90430-14M09	GASKET	1	1	1	1	
9	69J-13411-00	STRAINER, OIL	1	1	1	1	
10	90387-06M64	.COLLAR	3	3	3	3	
11	69J-13415-00	.SEAL, OIL STRAINER	1	1	1	1	
12	97027-06025	BOLT	3	3	3	3	
13	92907-06600	WASHER, PLATE	3	3	3	3	
14	69J-13300-00	OIL PUMP ASSY	1	1	1	1	
15	69J-13329-00	.GASKET, PUMP COVER	1	1	1	1	
16	69J-13338-00	.OIL SEAL	1	1	1	1	
17	69J-13119-00	.OIL SEAL	1	1	1	1	
18	69J-13631-00	.OIL SEAL	2	2	2	2	
19	69J-11355-00	SEAL, CYLINDER 1	1	1	1	1	
20	97095-06040	BOLT	4	4	4	4	
21	92995-06600	WASHER	4	4	4	4	
22	93210-25552	O-RING	2	2	2	2	
23	69J-15362-00	PLUG, OIL LEVEL	1	1	1	1	
24	69J-15377-00	GUIDE, INLET	1	1	1	1	
25	93210-19MJ3	O-RING	1	1	1	1	
26	97095-06020	BOLT	1	1	1	1	
27	92995-06600	WASHER	1	1	1	1	

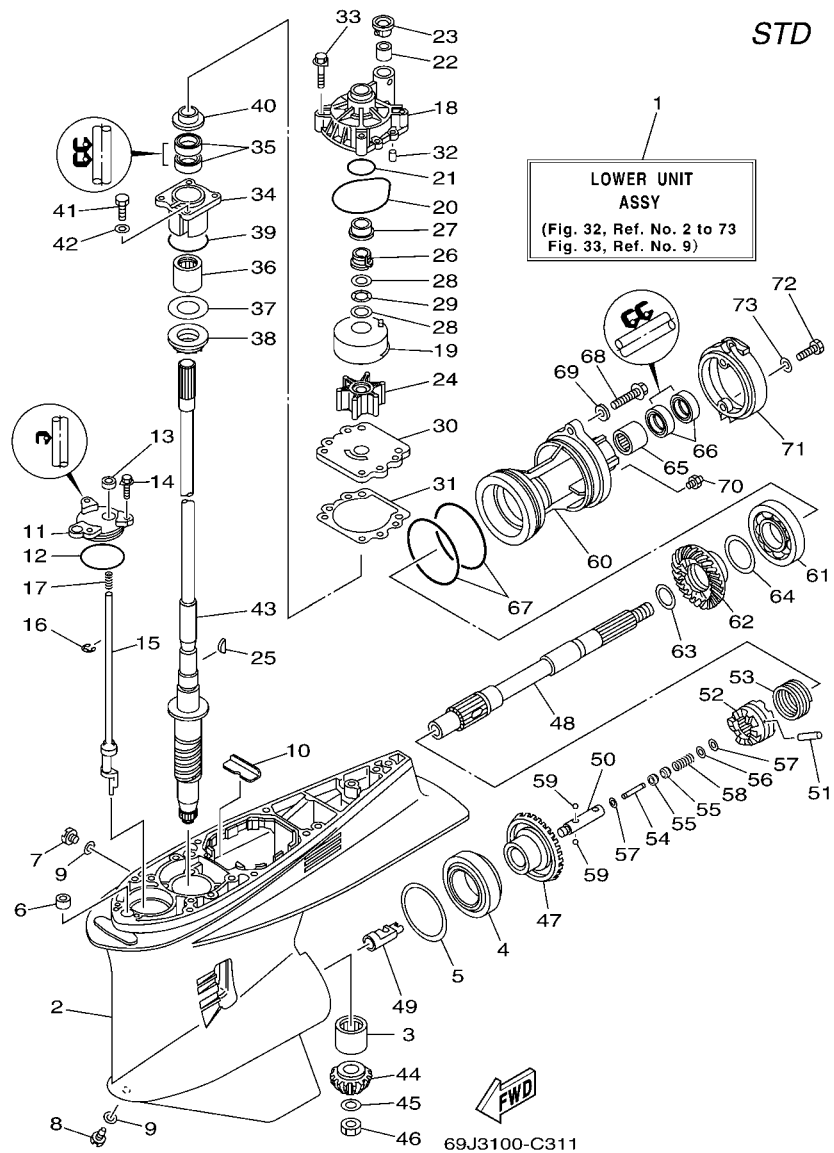

FIG. 32 LOWER CASING & DRIVE 1

REF. NO.	PART NO.	DESCRIPTION	69J3	60L3	69K3	60M3	REMARKS
1	69J-45300-21-8D	LOWER UNIT ASSY	1	1			X
	69J-45300-31-8D	LOWER UNIT ASSY	1				U
2	61A-45301-10-8D	CASING, LOWER	1	1			
3	93311-832V2	BEARING	1	1			
4	93332-000W1	BEARING	1	1			
5	61A-45567-00-10	SHIM (T:0.10MM)	1	1			UR
	61A-45567-00-12	SHIM (T:0.12MM)	1	1			UR
	61A-45567-00-15	SHIM (T:0.15MM)	1	1			UR
	61A-45567-00-18	SHIM (T:0.18MM)	1	1			UR
	61A-45567-00-30	SHIM (T:0.30MM)	1	1			UR
	61A-45567-00-40	SHIM (T:0.40MM)	1	1			UR
	61A-45567-00-50	SHIM (T:0.50MM)	1	1			UR
6	663-44366-00	DAMPER, WATER SEAL	1	1			
7	90340-08002	PLUG, STRAIGHT SCREW	1	1			
8	688-45341-10	PLUG, DRAIN	1	1			
9	90430-08020	GASKET	2	2			
10	61A-45376-00-94	GUIDE, SEAL DAMPER	1	1			
11	61A-45321-01	PLATE	1	1			
12	93210-64488	O-RING	1	1			
13	93106-09014	OIL SEAL	1	1			
14	90119-06M10	BOLT, WITH WASHER	3	3			
15	69J-44150-00	SHIFT CAM ASSY	1	1			
16	99001-08600	CIRCLIP	1	1			
17	90501-11M10	SPRING, COMPRESSION	1	1			
18	61A-44311-01	HOUSING, WATER PUMP	1	1			
19	61A-44322-02	INSERT, CARTRIDGE	1	1			
20	93210-86M38	O-RING	1	1			

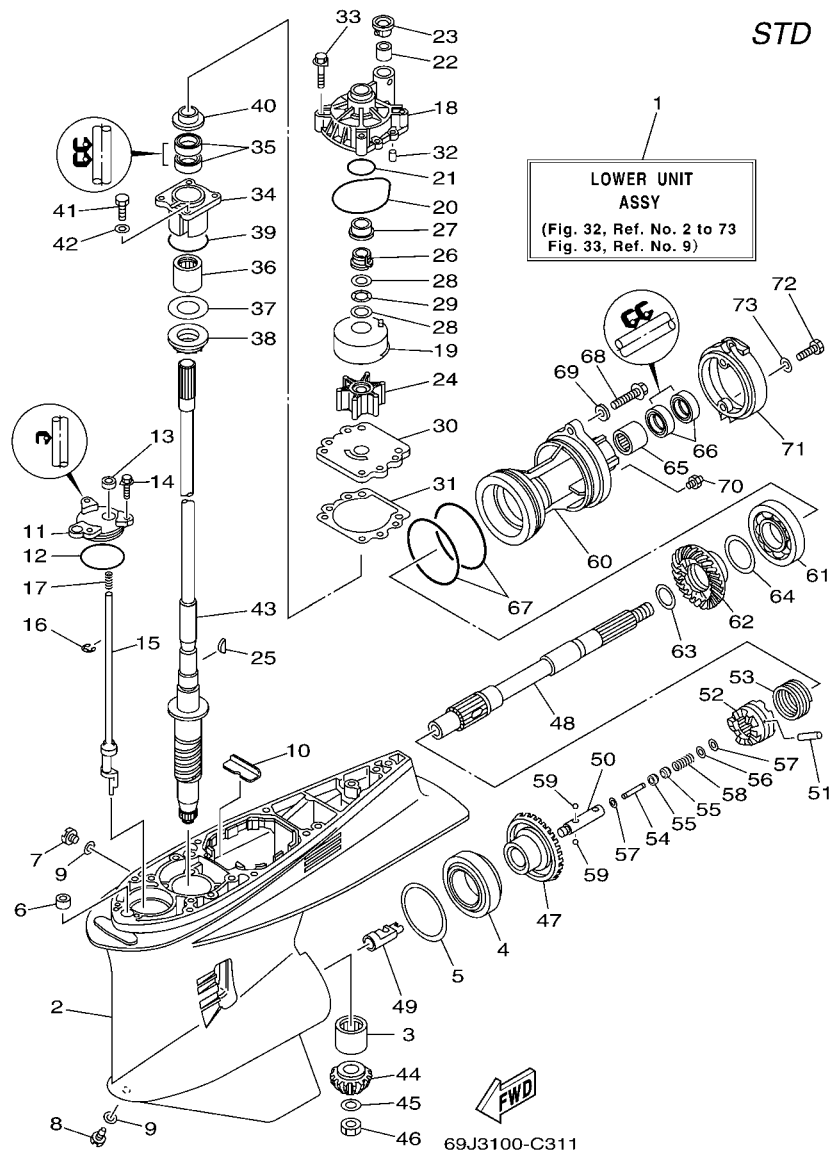

FIG. 32 LOWER CASING & DRIVE 1

REF. NO.	PART NO.	DESCRIPTION	69J3	60L3	69K3	60M3	REMARKS
21	93210-37160	O-RING	1	1			
22	6E5-44365-00	DAMPER, WATER SEAL	1	1			
23	6E5-44312-00	COVER, WATER PUMP HOUSING	1	1			
24	6E5-44352-01	IMPELLER	1	1			
25	90280-04M05	KEY, WOODRUFF	1	1			
26	61A-45538-00	SPACER 1	1	1			
27	61A-45527-00	COLLAR, DRIVE SHAFT	1	1			
28	90201-22M01	WASHER, PLATE	2	2			
29	90206-22M19	WASHER, WAVE	1	1			
30	6G5-44323-00	OUTER PLATE, CARTRIDGE	1	1			
31	6E5-44315-A0	GASKET, WATER PUMP	1	1			
32	93606-12019	PIN, DOWEL	2	2			
33	90119-08M14	BOLT, WITH WASHER	4	4			
34	61A-45331-00-94	HOUSING, BEARING	1	1			
35	93101-28M16	OIL SEAL	2	2			
36	93317-330U2	BEARING	1	1			
37	61A-45587-00-10	SHIM (T:0.10MM)	1	1			UR
	61A-45587-00-12	SHIM (T:0.12MM)	1	1			UR
	61A-45587-00-15	SHIM (T:0.15MM)	1	1			UR
	61A-45587-00-18	SHIM (T:0.18MM)	1	1			UR
	61A-45587-00-30	SHIM (T:0.30MM)	1	1			UR
	61A-45587-00-40	SHIM (T:0.40MM)	1	1			UR
	61A-45587-00-50	SHIM (T:0.50MM)	1	1			UR
38	93341-930U9	BEARING	1	1			
39	93210-55M14	O-RING	1	1			
40	6E5-45344-00	COVER, OIL SEAL	1	1			
41	97095-08025	BOLT	4	4			

D1

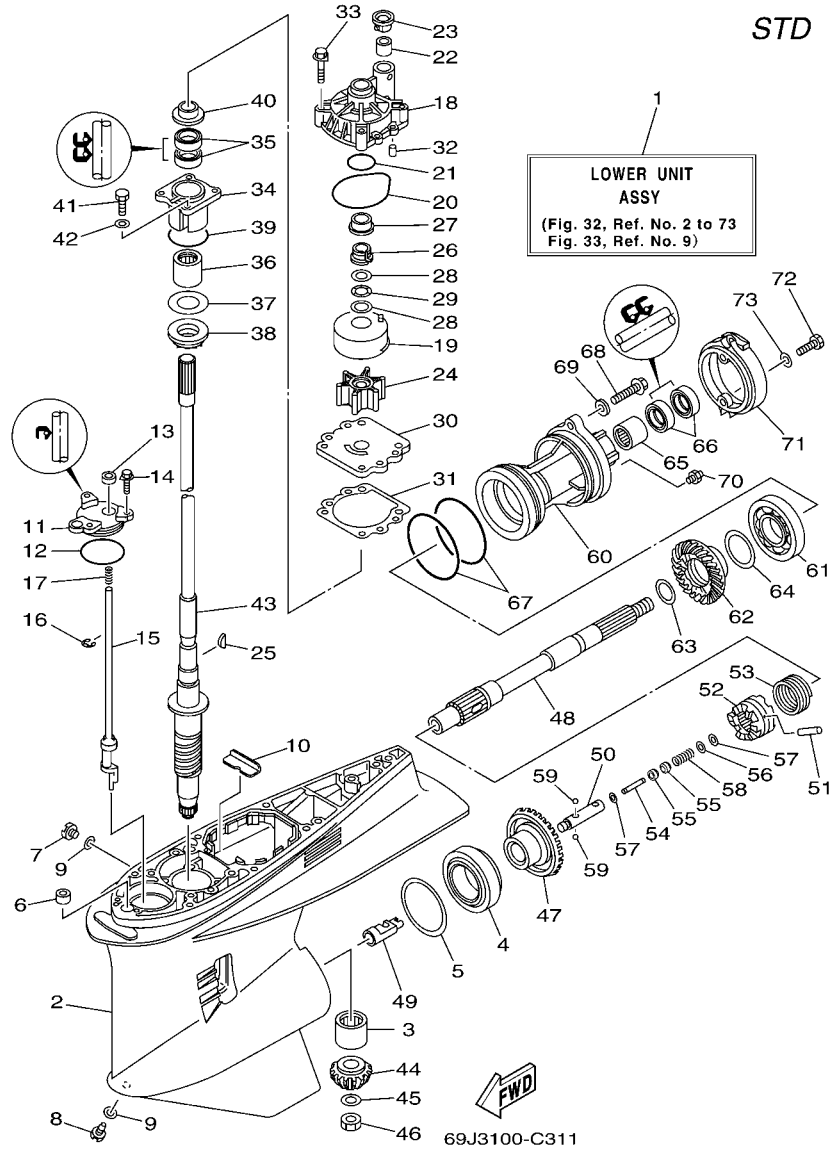
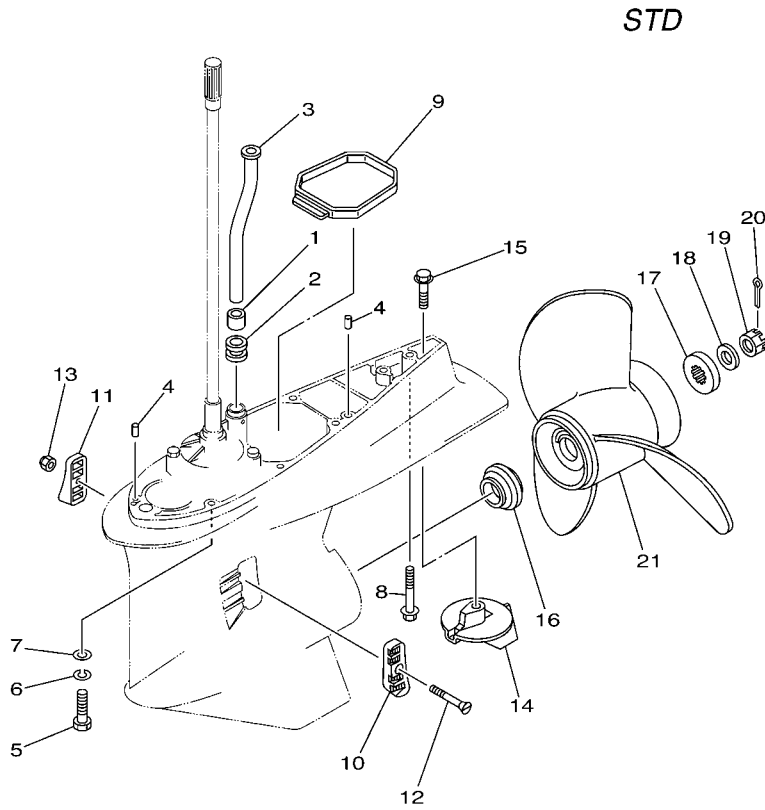

FIG. 32 LOWER CASING & DRIVE 1

REF. NO.	PART NO.	DESCRIPTION	69J3	60L3	69K3	60M3	REMARKS
42	92995-08600	WASHER	4	4			
43	69J-45501-00	DRIVE SHAFT COMP.	1	1			X
	61A-45501-30	DRIVE SHAFT COMP.	1				U
44	69J-45551-00	PINION	1	1			
45	90201-16M00	WASHER, PLATE	1	1			
46	90170-16M19	NUT	1	1			
47	69J-45560-00	GEAR	1	1			
48	69J-45611-00	SHAFT, PROPELLER	1	1			
49	61A-45641-02	SHIFTER	1	1			
50	61A-45634-01	SLIDE, SHIFT	1	1			
51	61A-45632-00	PIN, CROSS	1	1			
52	69J-45631-00	CLUTCH, DOG	1	1			
53	61A-45633-00	RING, CROSS PIN	1	1			
54	6H1-45668-00	SHAFT, FREE	1	1			
55	61A-45635-00	PLUNGER, SHIFT	2	2			
56	90201-02M00	WASHER, PLATE	1	1			
57	90183-02M03	NUT, SPRING	2	2			
58	90501-10M77	SPRING, COMPRESSION	1	1			
59	93501-04011	BALL	2	2			
60	69J-45332-00-94	HOUSING, BEARING	1	1			
61	93306-210U0	BEARING	1	1			
62	69J-45571-00	GEAR	1	1			
63	90201-31M00	WASHER, PLATE	1	1			
64	61A-45577-00-10	SHIM (T:0.10MM)	1	1			UR
	61A-45577-00-12	SHIM (T:0.12MM)	1	1			UR
	61A-45577-00-15	SHIM (T:0.15MM)	1	1			UR
	61A-45577-00-18	SHIM (T:0.18MM)	1	1			UR



FIG. 33 LOWER CASING & DRIVE 2



69J2100-3320

REF. NO.	PART NO.	DESCRIPTION	69J3	60L3	69K3	60M3	REMARKS
1	6E5-44365-00	DAMPER, WATER SEAL	1	1			
2	6E5-44366-00	DAMPER, WATER SEAL	1	1			
3	69J-44361-00	TUBE, WATER	1	1			X
	69J-44361-10	TUBE, WATER	1				U
4	93608-12M05	PIN, DOWEL	2	2			
5	97095-10045	BOLT	7	7			X
6	92995-10100	WASHER	7	7			X
7	92995-10600	WASHER	7	7			X
8	90119-10MA2	BOLT, WITH WASHER	1	1			X
	90119-10009	BOLT, WITH WASHER	1				U
9	69J-45375-00	DAMPER, SEAL	1	1			
10	61A-45214-10	COVER, WATER INLET	1	1			
11	61A-45215-10	COVER, WATER INLET	1	1			
12	90152-05003	SCREW, COUNTERSUNK	1	1			
13	90185-05002	NUT, SELF-LOCKING	1	1			
14	61A-45371-00	TAB-TRIM	1	1			
15	90105-10M00	BOLT, FLANGE	1	1			
16	69J-45987-00	SPACER	1	1			
17	688-45997-01	SPACER	1	1			
18	92990-18200	WASHER	1	1			
19	90171-18M04	NUT, CASTLE	1	1			
20	91490-40030	PIN, COTTER	1	1			
21	6G5-45970-02-98	PROPELLER (3X15-1/4"X15"-M)	1	1			UR
	6G5-45972-02-98	PROPELLER (3X13-3/4"X21"-M)	1	1			UR
	6G5-45974-03-98	PROPELLER (3X13-3/4"X19"-M2)	1	1			UR
	6G5-45978-03-98	PROPELLER (3X13-3/4"X17"-M2)	1	1			UR
	61A-45972-00-98	PROPELLER (3X14-1/2"X21"-T)	1	1			UR



FIG. 33 LOWER CASING & DRIVE 2

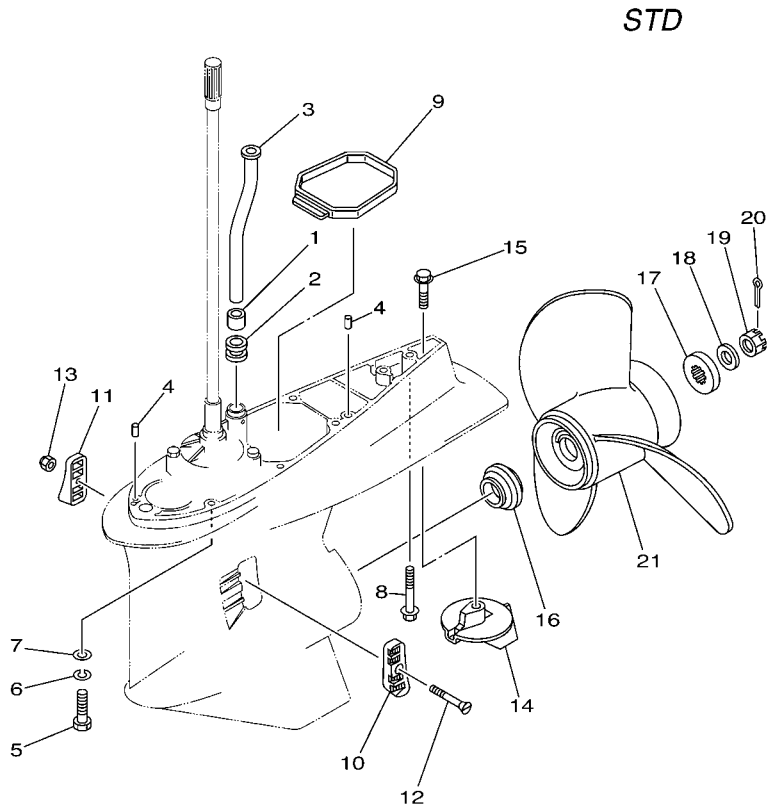

  
69J2100-3320

REF. NO.	PART NO.	DESCRIPTION	69J3	60L3	69K3	60M3	REMARKS
21	61A-45974-00-98	PROPELLER (3X14-1/2"X19"-T)	1	1			UR
	61A-45978-00-98	PROPELLER (3X15"X17"-T)	1	1			UR
	6R4-45970-A0	PROPELLER (3X15-1/4"X19"-M)	1	1			UR
	6R4-45972-A0	PROPELLER (3X14-7/8"X21"-M)	1	1			UR
	6R4-45974-A0	PROPELLER (3X14-1/2"X23"-M)	1	1			UR
	6R4-45976-A0	PROPELLER (3X14-1/2"X15"-M)	1	1			UR
	6R4-45978-A0	PROPELLER (3X15-1/4"X17"-M)	1	1			UR
	66K-45974-B0	PROPELLER (3X14-1/2"X23"-M2)	1	1			UR

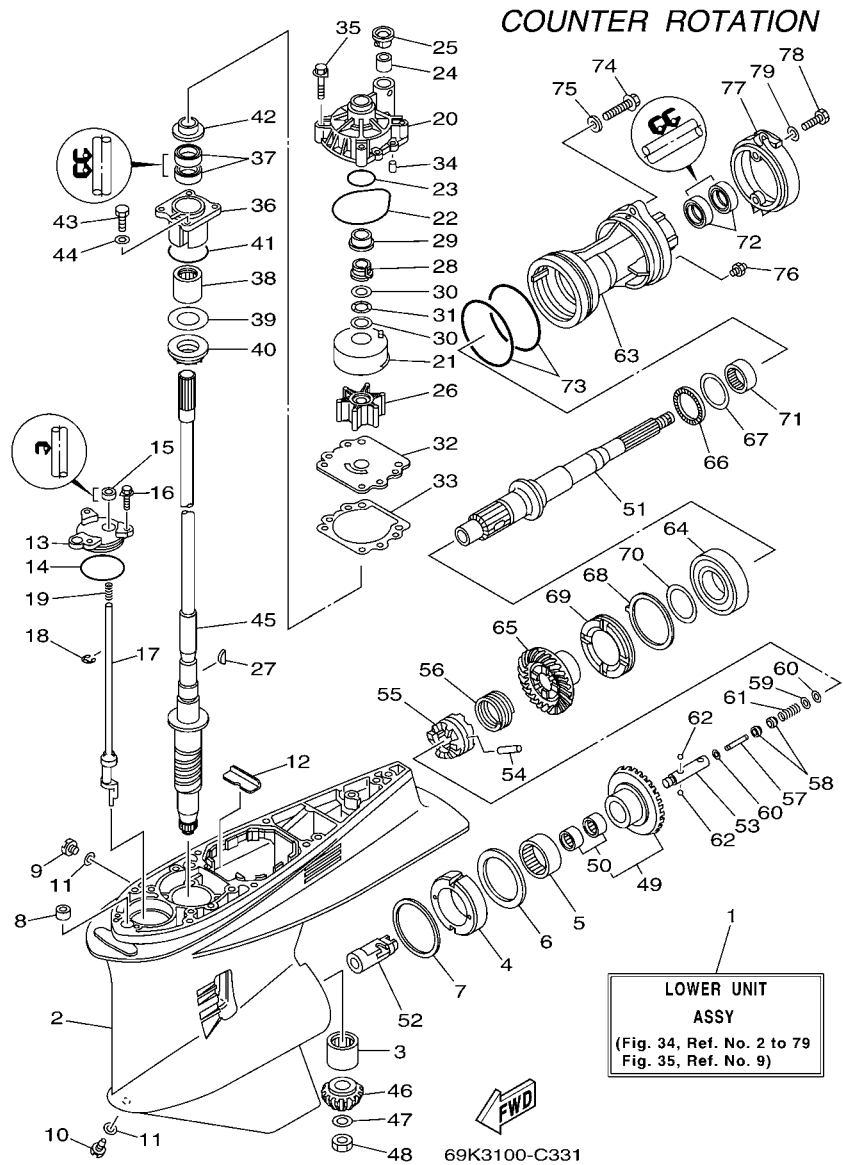

FIG. 34 LOWER CASING & DRIVE 3

REF. NO.	PART NO.	DESCRIPTION	69J3	60L3	69K3	60M3	REMARKS
1	69K-45300-21-8D	LOWER UNIT ASSY			1	1	X
	69K-45300-31-8D	LOWER UNIT ASSY			1		U
2	61A-45301-10-8D	CASING, LOWER			1	1	
3	93311-832V2	BEARING			1	1	
4	61B-45538-01	SPACER 1			1	1	
5	93315-660W3	BEARING			1	1	
6	93341-670V0	BEARING			1	1	
7	61A-45567-00-10	SHIM (T:0.10MM)			1	1	UR
	61A-45567-00-12	SHIM (T:0.12MM)			1	1	UR
	61A-45567-00-15	SHIM (T:0.15MM)			1	1	UR
	61A-45567-00-18	SHIM (T:0.18MM)			1	1	UR
	61A-45567-00-30	SHIM (T:0.30MM)			1	1	UR
	61A-45567-00-40	SHIM (T:0.40MM)			1	1	UR
	61A-45567-00-50	SHIM (T:0.50MM)			1	1	UR
8	663-44366-00	DAMPER, WATER SEAL			1	1	
9	90340-08002	PLUG, STRAIGHT SCREW			1	1	
10	688-45341-10	PLUG, DRAIN			1	1	
11	90430-08020	GASKET			2	2	
12	61A-45376-00-94	GUIDE, SEAL DAMPER			1	1	
13	61A-45321-01	PLATE			1	1	
14	93210-64488	O-RING			1	1	
15	93106-09014	OIL SEAL			1	1	
16	90119-06M10	BOLT, WITH WASHER			3	3	
17	69K-44150-00	SHIFT CAM ASSY			1	1	
18	99001-08600	CIRCLIP			1	1	
19	90501-11M10	SPRING, COMPRESSION			1	1	
20	61A-44311-01	HOUSING, WATER PUMP			1	1	

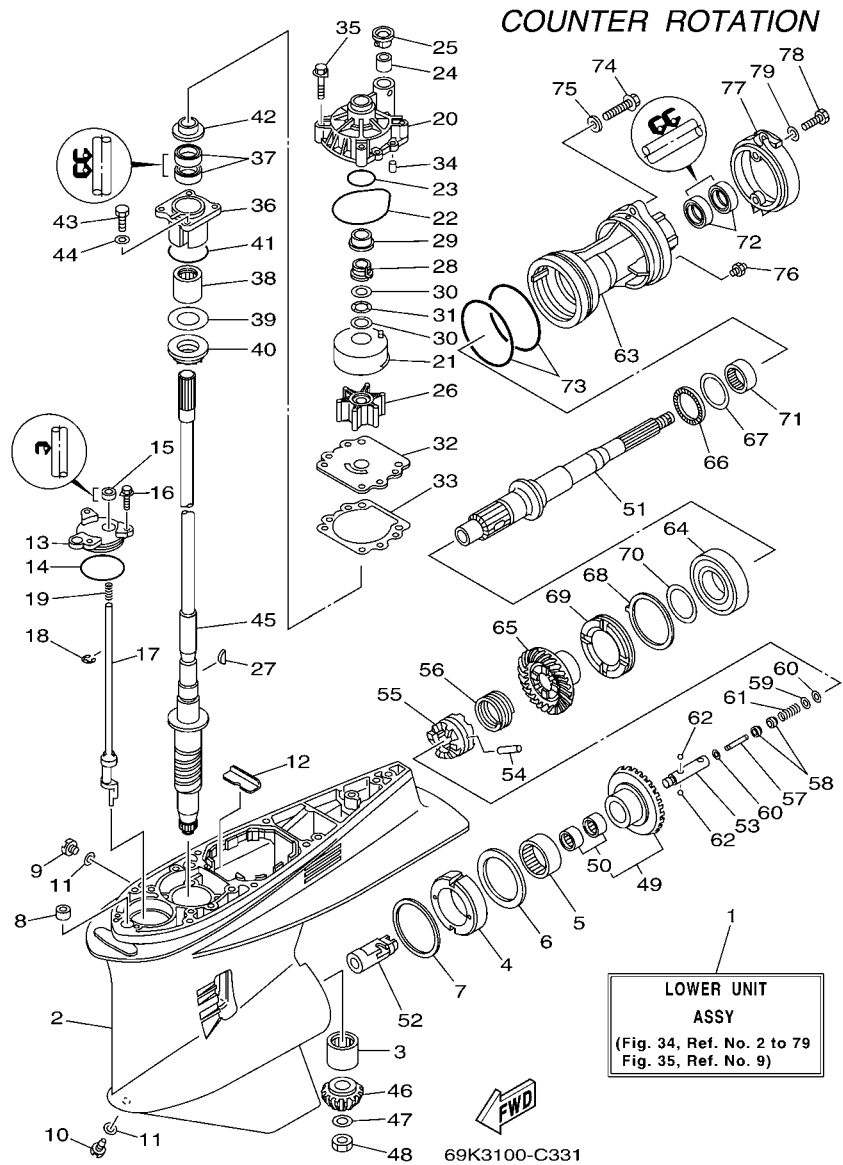

FIG. 34 LOWER CASING & DRIVE 3

REF. NO.	PART NO.	DESCRIPTION	69J3	60L3	69K3	60M3	REMARKS
21	61A-44322-02	INSERT, CARTRIDGE			1	1	
22	93210-86M38	O-RING			1	1	
23	93210-37160	O-RING			1	1	
24	6E5-44365-00	DAMPER, WATER SEAL			1	1	
25	6E5-44312-00	COVER, WATER PUMP HOUSING			1	1	
26	6E5-44352-01	IMPELLER			1	1	
27	90280-04M05	KEY, WOODRUFF			1	1	
28	61A-45538-00	SPACER 1			1	1	
29	61A-45527-00	COLLAR, DRIVE SHAFT			1	1	
30	90201-22M01	WASHER, PLATE			2	2	
31	90206-22M19	WASHER, WAVE			1	1	
32	6G5-44323-00	OUTER PLATE, CARTRIDGE			1	1	
33	6E5-44315-A0	GASKET, WATER PUMP			1	1	
34	93606-12019	PIN, DOWEL			2	2	
35	90119-08M14	BOLT, WITH WASHER			4	4	
36	61A-45331-00-94	HOUSING, BEARING			1	1	
37	93101-28M16	OIL SEAL			2	2	
38	93317-330U2	BEARING			1	1	
39	61A-45587-00-10	SHIM (T:0.10MM)			1	1	UR
	61A-45587-00-12	SHIM (T:0.12MM)			1	1	UR
	61A-45587-00-15	SHIM (T:0.15MM)			1	1	UR
	61A-45587-00-18	SHIM (T:0.18MM)			1	1	UR
	61A-45587-00-30	SHIM (T:0.30MM)			1	1	UR
	61A-45587-00-40	SHIM (T:0.40MM)			1	1	UR
	61A-45587-00-50	SHIM (T:0.50MM)			1	1	UR
40	93341-930U9	BEARING			1	1	
41	93210-55M14	O-RING			1	1	

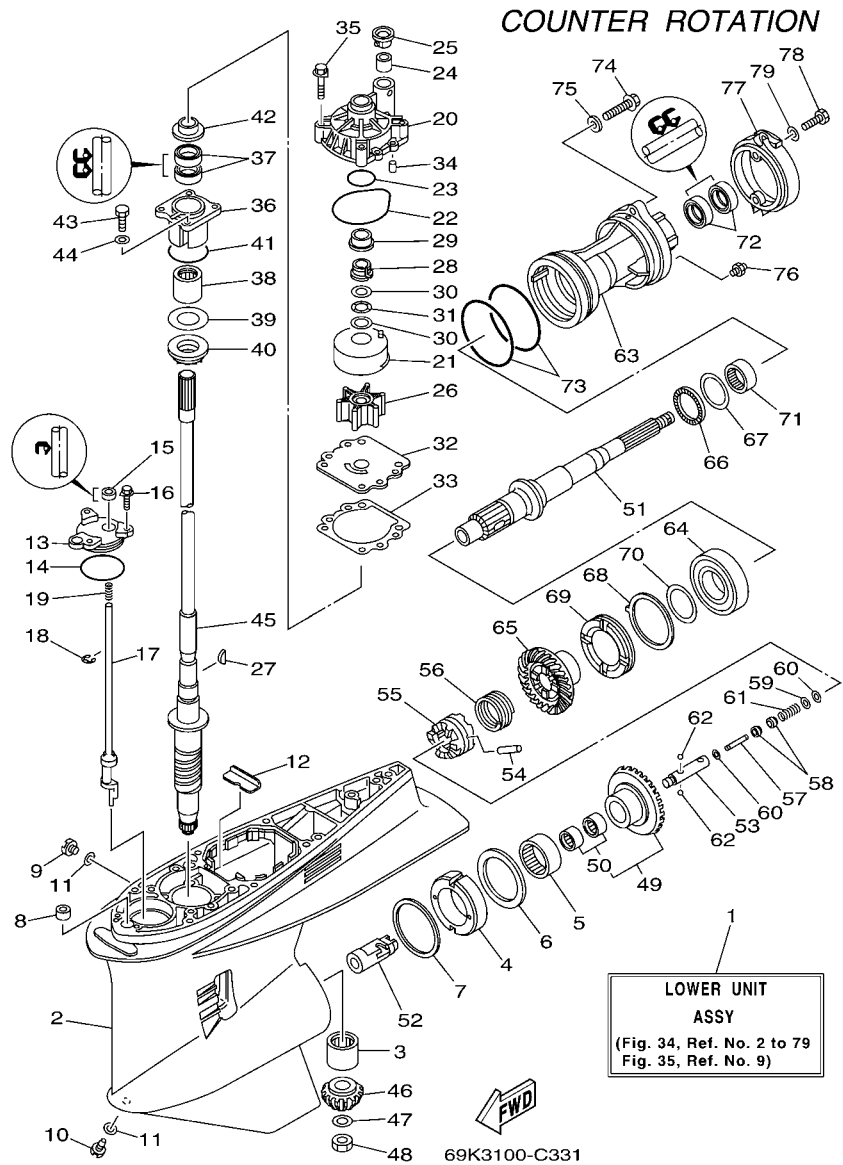

FIG. 34 LOWER CASING & DRIVE 3

REF. NO.	PART NO.	DESCRIPTION	69J3	60L3	69K3	60M3	REMARKS
42	6E5-45344-00	COVER, OIL SEAL			1	1	
43	97095-08025	BOLT			4	4	
44	92995-08600	WASHER			4	4	
45	69J-45501-00	DRIVE SHAFT COMP.			1	1	X
	61A-45501-30	DRIVE SHAFT COMP.			1		U
46	69J-45551-00	PINION			1	1	
47	90201-16M00	WASHER, PLATE			1	1	
48	90170-16M19	NUT			1	1	
49	69K-45560-00	GEAR			1	1	
50	93317-428U7	.BEARING			2	2	
51	69K-45611-00	SHAFT, PROPELLER			1	1	
52	61B-45641-01	SHIFTER			1	1	
53	61A-45634-01	SLIDE, SHIFT			1	1	
54	61A-45632-00	PIN, CROSS			1	1	
55	69J-45631-00	CLUTCH, DOG			1	1	
56	61A-45633-00	RING, CROSS PIN			1	1	
57	6H1-45668-00	SHAFT, FREE			1	1	
58	61A-45635-00	PLUNGER, SHIFT			2	2	
59	90201-02M00	WASHER, PLATE			1	1	
60	90183-02M03	NUT, SPRING			2	2	
61	90501-10M77	SPRING, COMPRESSION			1	1	
62	93501-04011	BALL			2	2	
63	69K-45332-00-94	HOUSING, BEARING			1	1	
64	93332-00048	BEARING			1	1	
65	69K-45571-00	GEAR			1	1	
66	93341-440U5	BEARING			1	1	
67	6K1-45578-01-10	SHIM (T:0.10MM)			1	1	UR

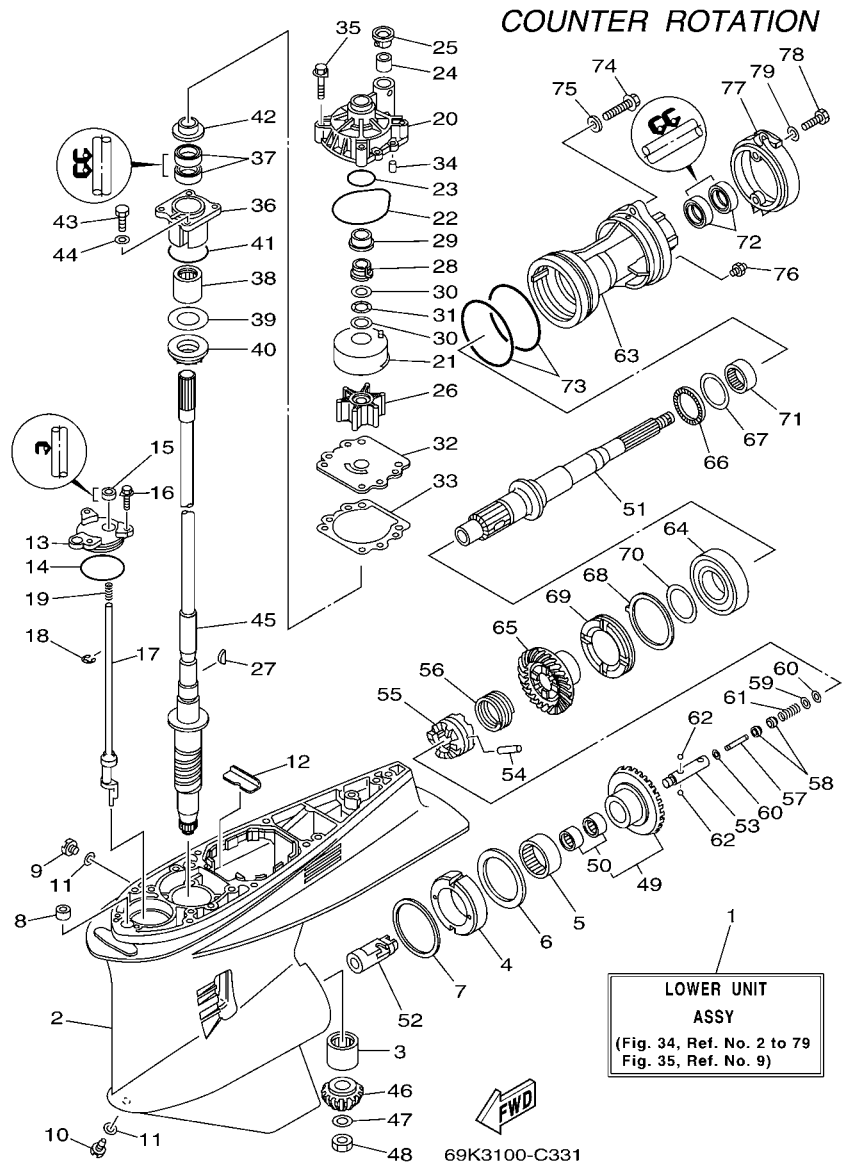
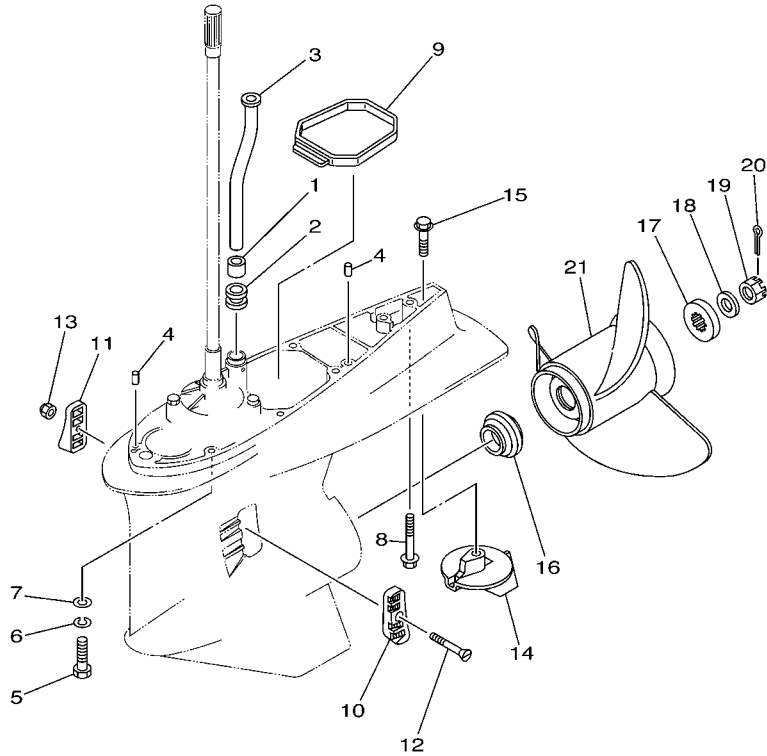

FIG. 34 LOWER CASING & DRIVE 3

REF. NO.	PART NO.	DESCRIPTION	69J3	60L3	69K3	60M3	REMARKS
67	6K1-45578-01-12	SHIM (T:0.12MM)			1	1	UR
	6K1-45578-01-15	SHIM (T:0.15MM)			1	1	UR
	6K1-45578-01-18	SHIM (T:0.18MM)			1	1	UR
	6K1-45578-01-30	SHIM (T:0.30MM)			1	1	UR
	6K1-45578-01-40	SHIM (T:0.40MM)			1	1	UR
	6K1-45578-01-50	SHIM (T:0.50MM)			1	1	UR
68	61B-45383-00	WASHER, CLAW			1	1	
69	69K-45384-00	NUT			1	1	
70	69K-45577-00	SHIM (T:0.10MM)			1	1	UR
	69K-45577-10	SHIM (T:0.12MM)			1	1	UR
	69K-45577-20	SHIM (T:0.15MM)			1	1	UR
	69K-45577-30	SHIM (T:0.18MM)			1	1	UR
	69K-45577-40	SHIM (T:0.30MM)			1	1	UR
	69K-45577-50	SHIM (T:0.40MM)			1	1	UR
	69K-45577-60	SHIM (T:0.50MM)			1	1	UR
71	93315-43061	BEARING			1	1	
72	93101-30M17	OIL SEAL			2	2	
73	93211-04384	O-RING			2	2	
74	90105-08036	BOLT, FLANGE			2	2	
75	90201-08023	WASHER, PLATE			2	2	
76	93700-09M00	NIPPLE, GREASE			1	1	
77	69J-45361-00-8D	CAP, LOWER CASING			1	1	
78	97095-08020	BOLT			2	2	
79	92995-08600	WASHER			2	2	

COUNTER ROTATION



**FWD**  
69K2100-3340

FIG. 35 LOWER CASING & DRIVE 4

REF. NO.	PART NO.	DESCRIPTION	69J3	60L3	69K3	60M3	REMARKS
1	6E5-44365-00	DAMPER, WATER SEAL			1	1	
2	6E5-44366-00	DAMPER, WATER SEAL			1	1	
3	69J-44361-00	TUBE, WATER			1	1	X
	69J-44361-10	TUBE, WATER			1		U
4	93608-12M05	PIN, DOWEL			2	2	
5	97095-10045	BOLT			7	7	X
6	92995-10100	WASHER			7	7	X
7	92995-10600	WASHER			7	7	X
8	90119-10MA2	BOLT, WITH WASHER			1	1	X
	90119-10009	BOLT, WITH WASHER			1		U
9	69J-45375-00	DAMPER, SEAL			1	1	
10	61A-45214-10	COVER, WATER INLET			1	1	
11	61A-45215-10	COVER, WATER INLET			1	1	
12	90152-05003	SCREW, COUNTERSUNK			1	1	
13	90185-05002	NUT, SELF-LOCKING			1	1	
14	61A-45371-00	TAB-TRIM			1	1	
15	90105-10M00	BOLT, FLANGE			1	1	
16	69J-45987-00	SPACER			1	1	
17	688-45997-01	SPACER			1	1	
18	92990-18200	WASHER			1	1	
19	90171-18M04	NUT, CASTLE			1	1	
20	91490-40030	PIN, COTTER			1	1	
21	6K1-45970-01-98	PROPELLER (3X15-1/4"X15"-ML)			1	1	UR
	6K1-45972-01-98	PROPELLER (3X13-3/4"X21"-ML)			1	1	UR
	6K1-45974-02-98	PROPELLER (3X13-3/4"X19"-ML1)			1	1	UR
	6K1-45978-02-98	PROPELLER (3X13-3/4"X17"-ML1)			1	1	UR
	61B-45972-00-98	PROPELLER (3X14-1/2"X21"-TL)			1	1	UR



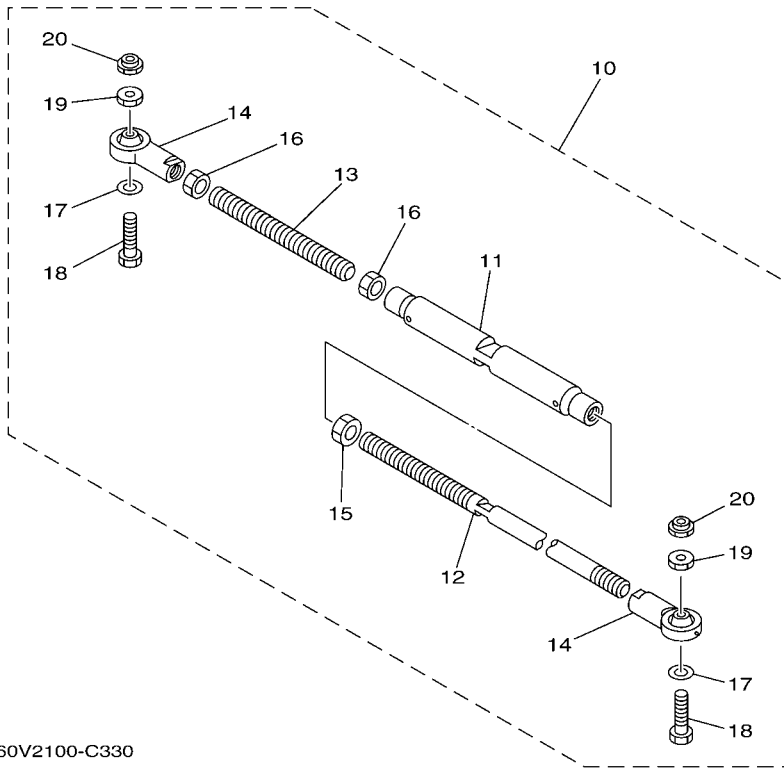
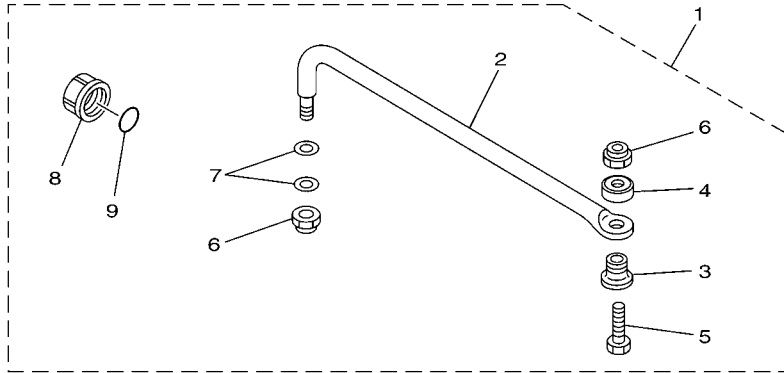

60V2100-C330

FIG. 36 STEERING GUIDE

REF. NO.	PART NO.	DESCRIPTION	69J3	60L3	69K3	60M3	REMARKS
1	6E5-61350-02	STEERING GUIDE ATTACHMENT KIT	1	1			AP
2	6E5-61351-01	.ROD, STEERING LINK	1	1			
3	90387-10M61	.COLLAR	1	1			
4	90560-12M01	.SPACER	1	1			
5	6E5-61355-00	.BOLT	1	1			
6	90185-09M01	.NUT, SELF-LOCKING	2	2			
7	90201-10M20	.WASHER, PLATE	2	2			
8	6E5-43145-01	.CAP, CLAMP BRACKET	1	1			
9	93210-16275	.O-RING	1	1			
10	6E5-61301-01	TWIN KIT (L:600-800MM)			1	1	AP
11	6E5-61313-00	.ADJUSTER			1	1	
12	6E5-61311-11	.TIE BAR			1	1	
13	6E5-61315-00	.TIE BAR			1	1	
14	6E5-61303-00	.STEERING EYE COMP.			2	2	
15	90170-14M06	.NUT			1	1	
16	95380-14700	.NUT			2	2	
17	90201-10M76	.WASHER, PLATE			2	2	
18	90101-09M70	.BOLT			2	2	
19	90170-09M05	.NUT			2	2	
20	90185-09M01	.NUT, SELF-LOCKING			2	2	



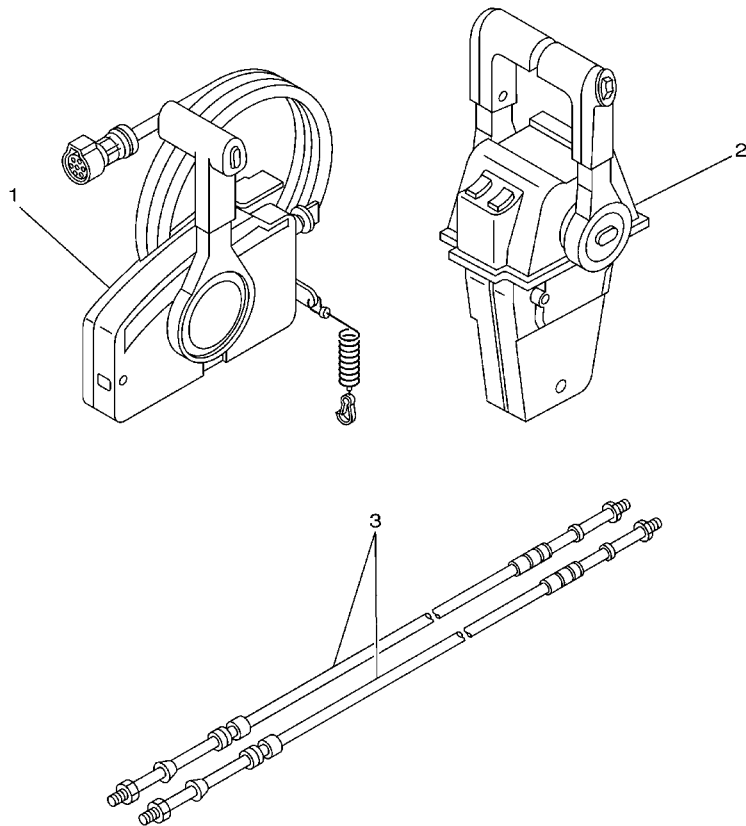

67H0100-9310

**FIG. 37 REMOTE CONTROL BOX**

REF. NO.	PART NO.	DESCRIPTION	69J3	60L3	69K3	60M3	REMARKS
1	703-48205-17	REMOTE CONTROL ASSY (10P)	1	1			AP WITH PT/T SW.
2	704-48207-23	REMOTE CONTROL ASSY			1	1	AP WITH PT/T SW.
3	701-48320-50	CABLE, REMOTE CONTROL L=15F	2	2	2	2	UR
	701-48320-60	CABLE, REMOTE CONTROL L=16F	2	2	2	2	UR
	701-48320-80	CABLE, REMOTE CONTROL L=17F	2	2	2	2	UR
	701-48320-40	CABLE, REMOTE CONTROL L=19F	2	2	2	2	UR
	701-48350-20	CABLE, REMOTE CONTROL L=23F	2	2	2	2	UR

FIG. 38 METER

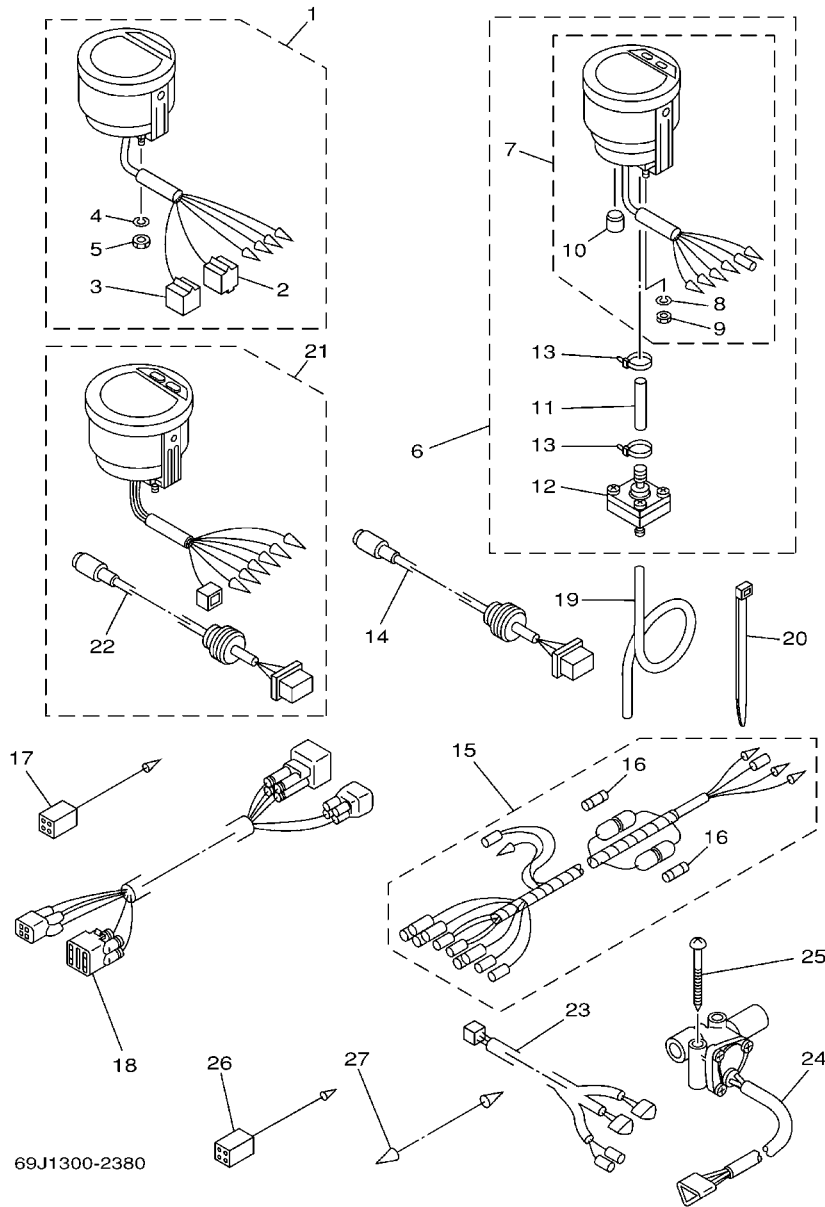

69J1300-2380

REF. NO.	PART NO.	DESCRIPTION	69J3	60L3	69K3	60M3	REMARKS
1	6Y5-8350T-82	TACHOMETER ASSY	1	1	1	1	AP FOR USA,CAN
	6Y5-8350T-03	TACHOMETER ASSY	1	1	1	1	AP FOR OCE,CAR
2	9E450-04433	.CONNECTOR	1	1	1	1	M-4-W
3	9E450-04533	.CONNECTOR	1	1	1	1	F-4-W
4	92990-04100	.WASHER, SPRING	2	2	2	2	
5	95380-04600	.NUT	2	2	2	2	
6	6Y5-83500-S5	DIGITAL SPEEDOMETER ASSY	1	1			AP
7	6Y5-83570-S5	.SPEEDOMETER ASSY	1	1			
8	92990-04100	..WASHER, SPRING	2	2			
9	95380-04600	..NUT	2	2			
10	6Y5-83533-T2	..GROMMET	1	1			
11	6Y5-83557-31	.TUBE	1	1			
12	6Y5-83728-00	.CONNECTOR ASSY	1	1			
13	90465-11M10	.CLAMP	2	2			
14	6Y5-87122-S0	CORD ASSY 1	1	1			AP
15	6Y5-83553-M0	WIRE, LEAD	1	1			AP
	6Y5-83553-00	WIRE, LEAD			1	1	AP
16	1E6-82151-00	.FUSE (10A)	2	2			FOR 6Y5-83553-00
	1E6-82151-00	.FUSE (10A)			1	1	FOR 6Y5-83553-00
17	6Y5-82117-00	WIRE, LEAD (BLACK)	1	1			AP
18	68F-82553-80	EXTENSION, WIRE LEAD	1	1			AP
	68F-82553-90	EXTENSION, WIRE LEAD			1	1	AP
19	6Y5-83557-10	TUBE (8M)	1	1			AP
20	90465-11M10	CLAMP	2	2			AP
21	6Y5-8350F-00	FUEL MANAGEMENT METER			1	1	AP
22	6Y5-87122-S0	.CORD ASSY 1			1	1	
23	6Y5-83553-F1	WIRE, LEAD			1	1	AP



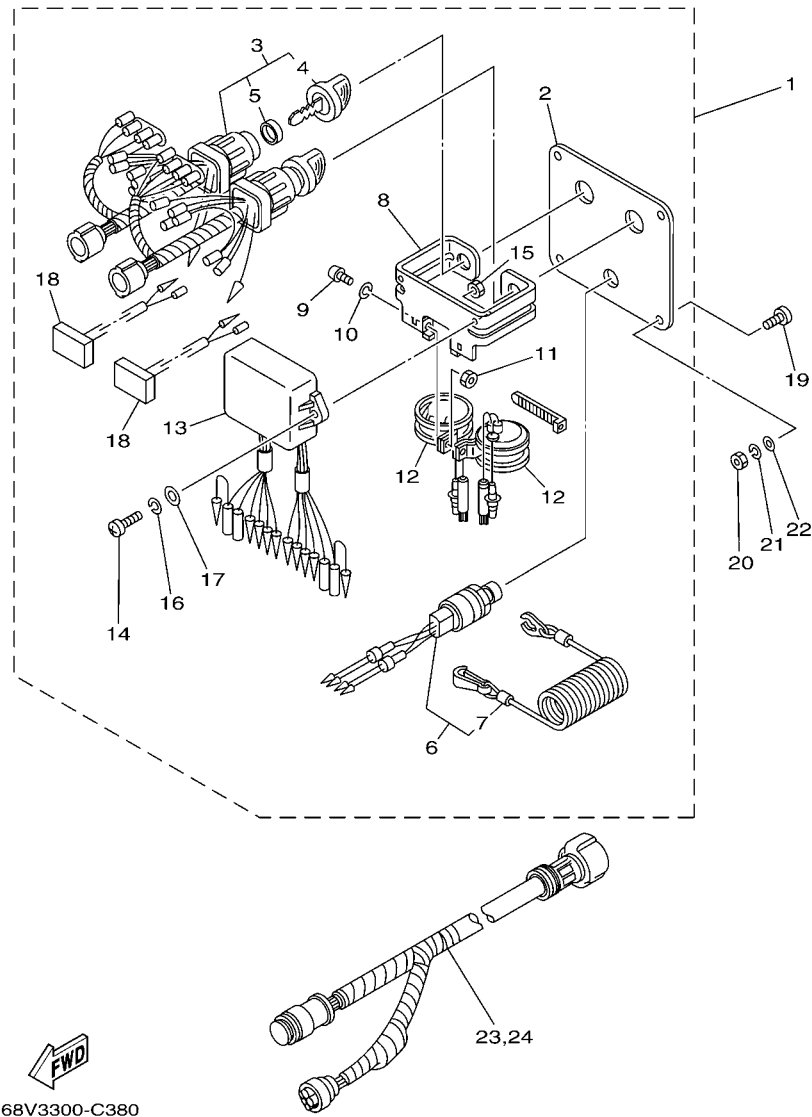
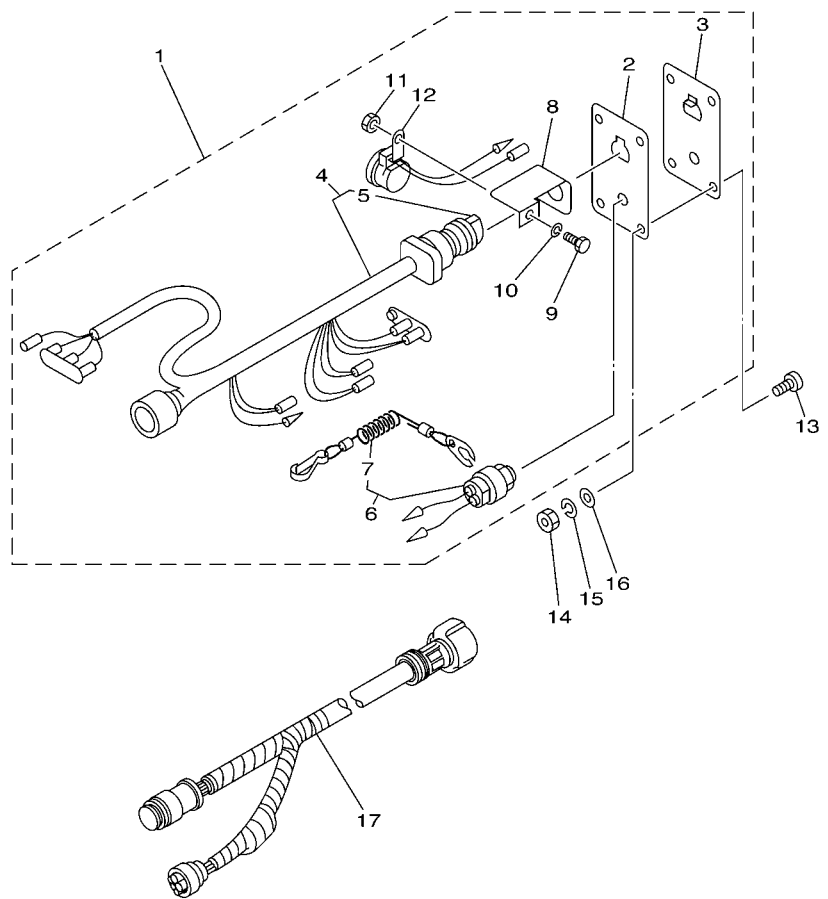

FIG. 39 SWITCH & PANEL 1

REF. NO.	PART NO.	DESCRIPTION	68J3	60L3	69K3	60M3	REMARKS
1	6K1-82570-07	PANEL SWITCH ASSY			1	1	AP
2	6K1-82571-01	.PANEL, SWITCH			1	1	
3	6K1-82510-06	.MAIN SWITCH ASSY			2	2	
4	703-82577-00	..CAP, KEY			1	1	
5	6K1-82532-00	..CAP			1	1	
6	6K1-82575-00	.ENGINE STOP SWITCH ASSY			1	1	
7	682-82556-00	..STOPPER			1	1	
8	6K1-83614-01	.BRACKET			1	1	
9	98980-05010	.SCREW, BIND			2	2	
10	92990-05100	.WASHER, SPRING			2	2	
11	95380-05600	.NUT			2	2	
12	688-83383-11	.BUZZER			2	2	
13	6K1-85830-01	.CONTROL UNIT ASSY			1	1	
14	98980-06020	.SCREW, BIND			2	2	
15	95380-06600	.NUT, HEXAGON			2	2	
16	92990-06100	.WASHER, SPRING			2	2	
17	92990-06600	.WASHER, PLATE			2	2	
18	6K1-81980-00	.DIODE ASSY			2	2	
19	90149-05M05	SCREW			4	4	AP
20	95380-05600	NUT			4	4	AP
21	92990-05100	WASHER, SPRING			4	4	AP
22	92990-05600	WASHER, PLATE			4	4	AP
23	6K1-8258A-40	EXTENSION, WIRE HARNESS			1	1	AP
24	61B-8258A-01	EXTENSION, WIRE HARNESS			1	1	AP

FIG. 40 SWITCH & PANEL 2



69J2100-3400

REF. NO.	PART NO.	DESCRIPTION	69J3	60L3	69K3	60M3	REMARKS
1	6R5-82570-04	PANEL SWITCH ASSY	1	1			AP FOR CAR
2	6R5-82588-01	.PLATE	1	1			
3	6R5-82571-01	.PANEL, SWITCH	1	1			
4	6R5-82510-02	.MAIN SWITCH ASSY	1	1			
5	676-82577-00	..CAP, KEY	1	1			
6	688-82575-01	.ENGINE STOP SWITCH ASSY	1	1			
7	682-82556-00	..STOPPER	1	1			
8	64D-82581-00	.STAY, CORD CLAMP	1	1			
9	97303-05012	.BOLT	1	1			
10	92903-05100	.WASHER, SPRING	1	1			
11	95303-05700	.NUT	1	1			
12	6R5-83383-00	.BUZZER	1	1			
13	90149-05M05	SCREW	4	4			AP FOR CAR
14	95303-05600	NUT	4	4			AP FOR CAR
15	92903-05100	WASHER, SPRING	4	4			AP FOR CAR
16	92903-05600	WASHER, PLATE	4	4			AP FOR CAR
17	6K1-8258A-40	EXTENSION, WIRE HARNESS	1	1			AP FOR CAR

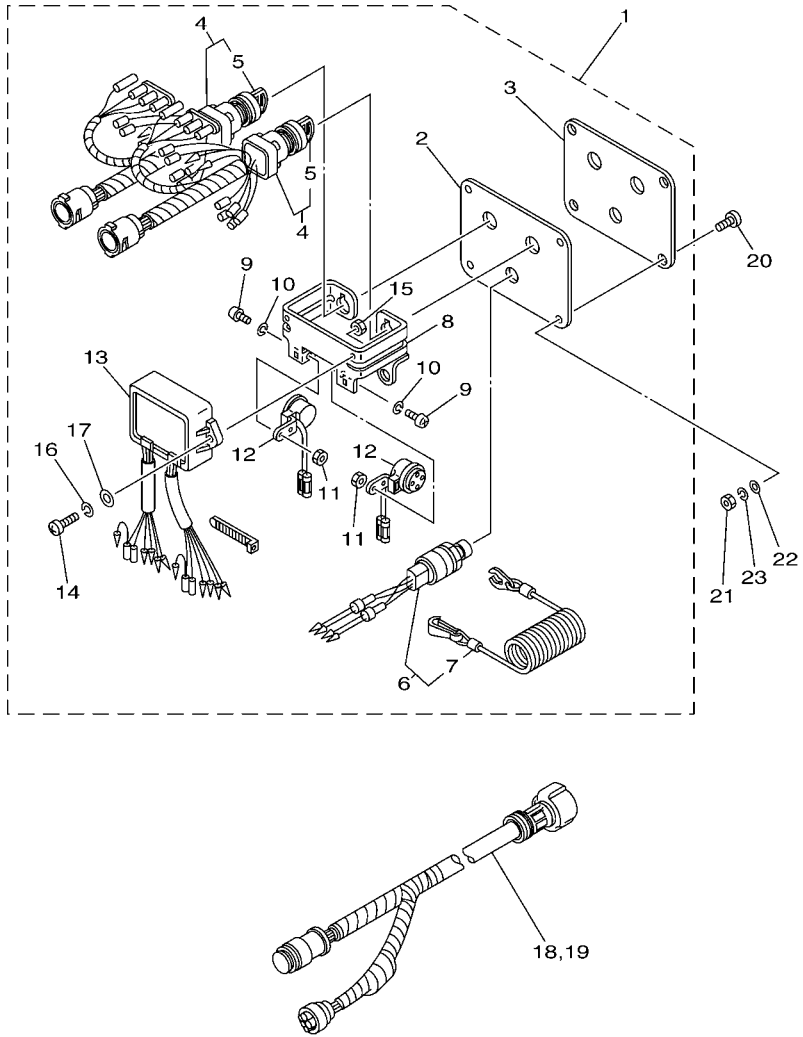

67H1100-2360

FIG. 41 SWITCH & PANEL 3

REF. NO.	PART NO.	DESCRIPTION	69J3	60L3	69K3	60M3	REMARKS
1	61B-82570-02	PANEL SWITCH ASSY			1	1	AP FOR CAR
2	61B-82588-01	.PLATE			1	1	
3	61B-82551-01	.STOP SWITCH ASSY			1	1	
4	61B-82510-01	.MAIN SWITCH ASSY			2	2	
5	676-82577-00	..CAP, KEY			1	1	
6	6K1-82575-00	.ENGINE STOP SWITCH ASSY			1	1	
7	682-82556-00	..STOPPER			1	1	
8	6K1-83614-01	.BRACKET			1	1	
9	98980-05010	.SCREW, BIND			2	2	
10	92990-05100	.WASHER, SPRING			2	2	
11	95380-05600	.NUT			2	2	
12	6R5-83383-00	.BUZZER			2	2	
13	61B-85830-00	.CONTROL UNIT ASSY			1	1	
14	98980-06020	.SCREW, BIND			2	2	
15	95380-06600	.NUT, HEXAGON			2	2	
16	92990-06100	.WASHER, SPRING			2	2	
17	92990-06600	.WASHER, PLATE			2	2	
18	6K1-8258A-40	EXTENSION, WIRE HARNESS			1	1	AP FOR CAR
19	61B-8258A-01	EXTENSION, WIRE HARNESS			1	1	AP FOR CAR
20	90149-05M05	SCREW			4	4	AP FOR CAR
21	95380-05600	NUT			4	4	AP FOR CAR
22	92990-05600	WASHER, PLATE			4	4	AP FOR CAR
23	92990-05100	WASHER, SPRING			4	4	AP FOR CAR

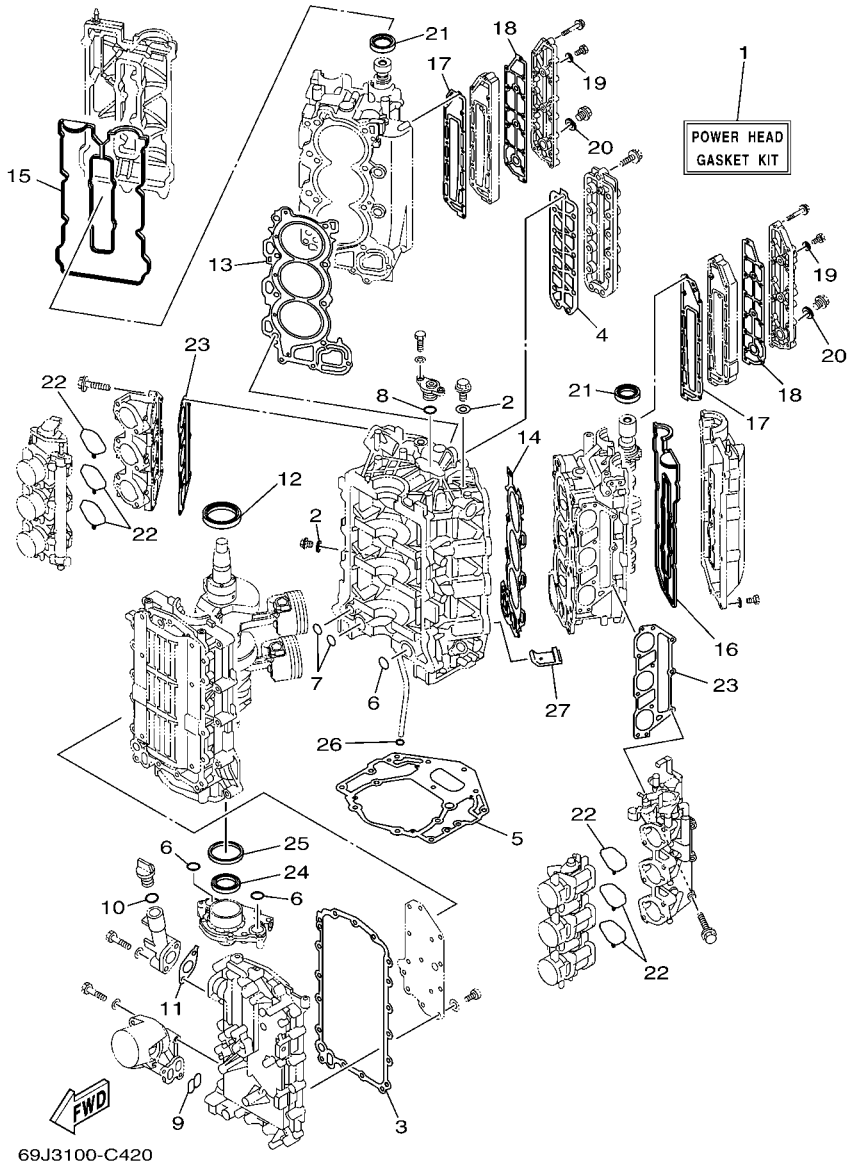

69J3100-C420

FIG. 42 REPAIR KIT 1

REF. NO.	PART NO.	DESCRIPTION	69J3	60L3	69K3	60M3	REMARKS
1	69J-W0001-02	POWER HEAD GASKET KIT	1	1	1	1	
2	90430-14115	.GASKET	2	2	2	2	
3	69J-15451-00	.GASKET, CRANKCASE COVER 1	1	1	1	1	
4	69J-1131B-00	.GASKET, COVER	1	1	1	1	
5	69J-11351-10	.GASKET, CYLINDER	1	1	1	1	
6	93210-25552	.O-RING	3	3	3	3	
7	93210-19MJ1	.O-RING	2	2	2	2	
8	93210-25647	.O-RING	1	1	1	1	
9	69J-13477-00	.GASKET	1	1	1	1	
10	93210-24M79	.O-RING	1	1	1	1	
11	69J-15364-A0	.GASKET, OIL PLUG	1	1	1	1	
12	93102-63004	.OIL SEAL	1	1	1	1	
13	69J-11181-02	.GASKET, CYLINDER HEAD 1	1	1	1	1	
14	69J-11182-02	.GASKET, CYLINDER HEAD 2	1	1	1	1	
15	69J-11193-00	.GASKET, HEAD COVER 1	1	1	1	1	
16	69J-11194-00	.GASKET, HEAD COVER 2	1	1	1	1	
17	69J-41112-00	.GASKET, EXHAUST INNER COVER	2	2	2	2	
18	69J-41114-00	.GASKET, EXHAUST OUTER COVER	2	2	2	2	
19	90430-08143	.GASKET	4	4	4	4	
20	90430-18130	.GASKET	2	2	2	2	
21	93102-38M59	.OIL SEAL	2	2	2	2	
22	69J-13557-00	.GASKET	6	6	6	6	
23	69J-13645-00	.GASKET, MANIFOLD 1	2	2	2	2	
24	69J-13338-00	.OIL SEAL	1	1	1	1	
25	69J-11355-00	.SEAL, CYLINDER 1	1	1	1	1	
26	93210-19MJ3	.O-RING	1	1	1	1	
27	69J-14664-00	.GROMMET, WATER SHUT	2	2	2	2	

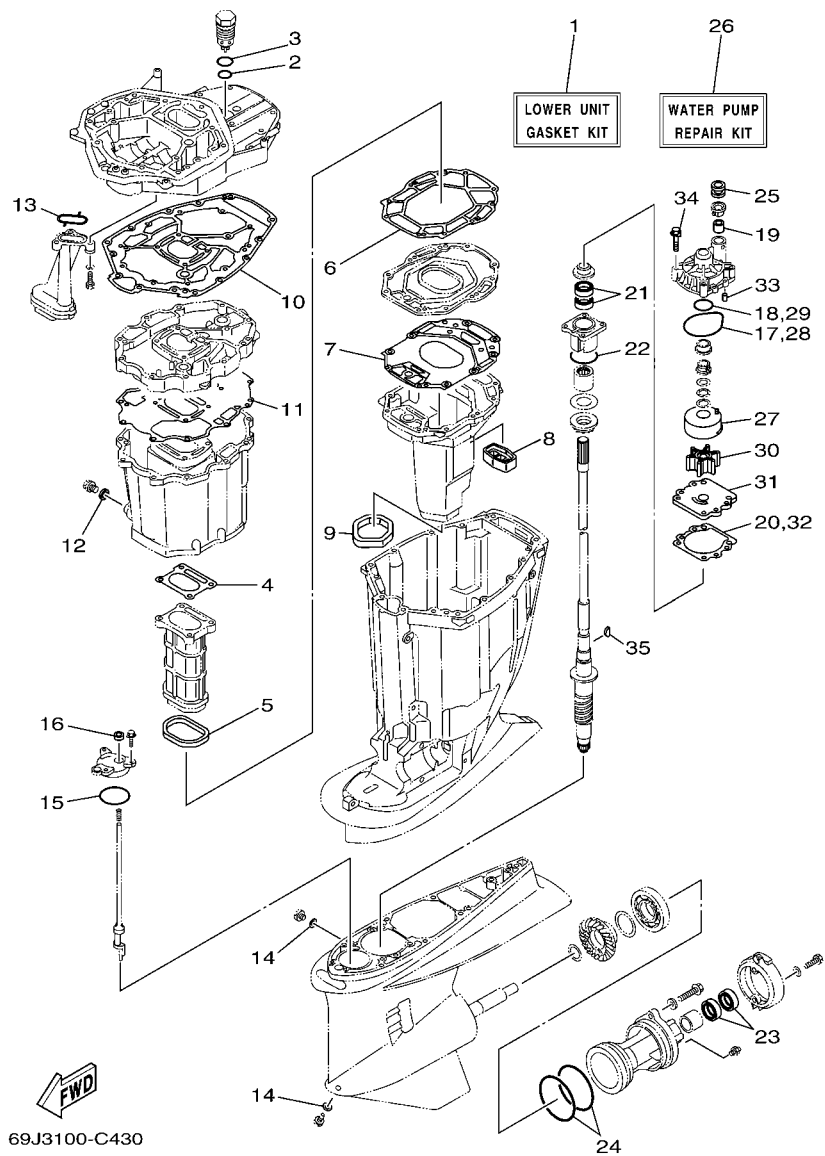

FIG. 43 REPAIR KIT 2

REF. NO.	PART NO.	DESCRIPTION	69J3	60L3	69K3	60M3	REMARKS
1	69J-W0001-21	LOWER UNIT GASKET KIT	1	1	1	1	
2	93210-28543	.O-RING	1	1	1	1	
3	93210-33MG4	.O-RING	1	1	1	1	
4	69J-41134-A0	.GASKET, EXHAUST MANIFOLD	1	1	1	1	
5	69J-41138-00	.SEAL, EXT. 1	1	1	1	1	
6	69J-41135-A0	.GASKET, EXHAUST MANIFOLD	1	1	1	1	
7	69J-41136-A0	.GASKET, EXHAUST MANIFOLD 4	1	1	1	1	
8	69J-45127-00	.SEAL	1	1	1	1	
9	69J-45123-00	.GASKET, MUFFLER	1	1	1	1	
10	69J-45113-10	.GASKET, UPPER CASING	1	1	1	1	
11	69J-15312-01	.GASKET, OIL PAN	1	1	1	1	
12	90430-14M09	.GASKET	1	1	1	1	
13	69J-13415-00	.SEAL, OIL STRAINER	1	1	1	1	
14	90430-08020	.GASKET	2	2	2	2	
15	93210-64488	.O-RING	1	1	1	1	
16	93106-09014	.OIL SEAL	1	1	1	1	
17	93210-86M38	.O-RING	1	1	1	1	
18	93210-37160	.O-RING	1	1	1	1	
19	6E5-44365-00	.DAMPER, WATER SEAL	1	1	1	1	
20	6E5-44315-A0	.GASKET, WATER PUMP	1	1	1	1	
21	93101-28M16	.OIL SEAL	2	2	2	2	
22	93210-55M14	.O-RING	1	1	1	1	
23	93101-30M17	.OIL SEAL	2	2	2	2	
24	93211-04384	.O-RING	2	2	2	2	
25	6E5-44366-00	.DAMPER, WATER SEAL	1	1	1	1	
26	61A-W0078-A3	WATER PUMP REPAIR KIT	1	1	1	1	
27	61A-44322-02	.INSERT, CARTRIDGE	1	1	1	1	



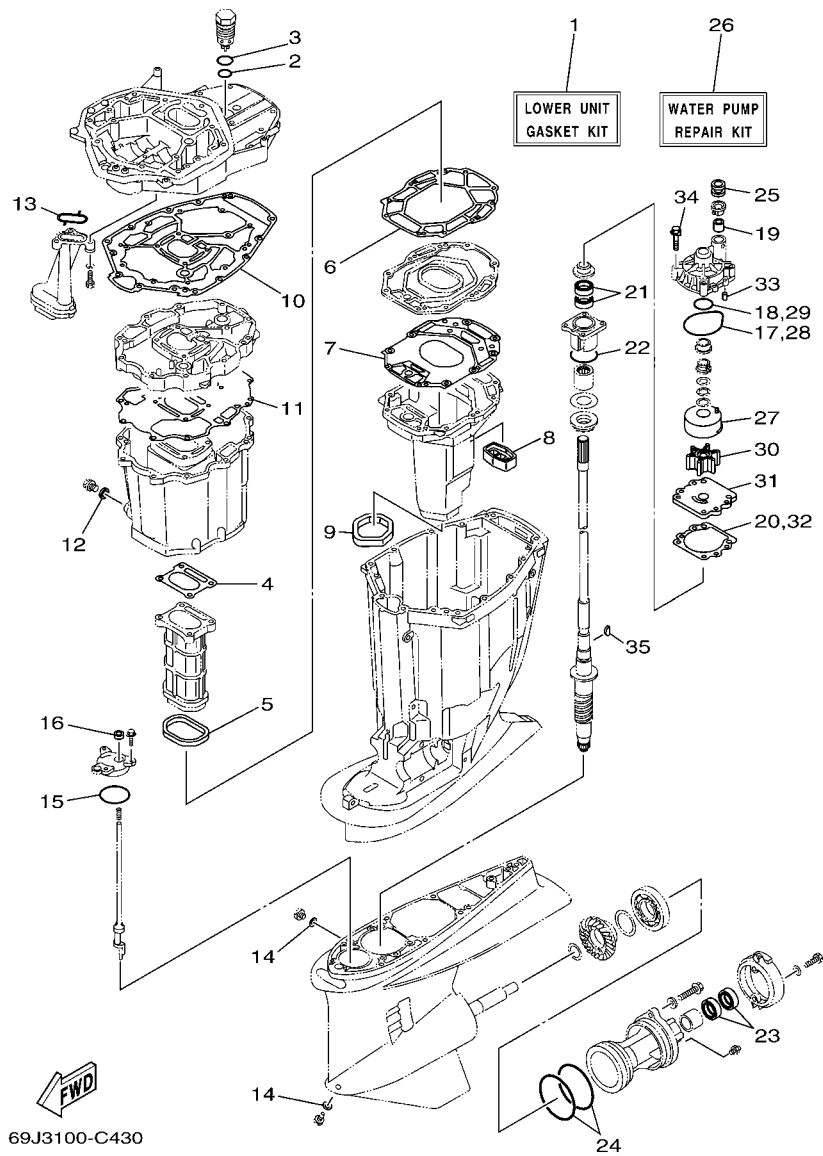

FIG. 43 REPAIR KIT 2

REF. NO.	PART NO.	DESCRIPTION	69J3	60L3	69K3	60M3	REMARKS
28	93210-86M38	.O-RING	1	1	1	1	
29	93210-37160	.O-RING	1	1	1	1	
30	6E5-44352-01	.IMPELLER	1	1	1	1	
31	6G5-44323-00	.OUTER PLATE, CARTRIDGE	1	1	1	1	
32	6E5-44315-A0	.GASKET, WATER PUMP	1	1	1	1	
33	93606-12019	.PIN, DOWEL	2	2	2	2	
34	90119-08M14	.BOLT, WITH WASHER	4	4	4	4	
35	90280-04M05	.KEY, WOODRUFF	1	1	1	1	

NUMERICAL INDEX

PART NO.	REF. NO.	PART NO.	REF. NO.	PART NO.	REF. NO.	PART NO.	REF. NO.	PART NO.	REF. NO.	PART NO.	REF. NO.
69J-11110-01-94	4 - 2	69J-11656-00	3 - 9	69J-12181-00	6 - 10	69J-13557-00	9 - 27	69J-13975-00	11 - 25	68V-14428-00	11 - 11
69J-11119-00	2 - 20	69J-11656-10	3 - 9	69J-12182-00	6 - 12		10 - 23	69J-13976-00	13 - 16	69J-1442A-00	7 - 5
69J-1111E-00	5 - 13	69J-11656-20	3 - 9	69J-12210-00	6 - 14		42 - 22	68V-1410B-00	9 - 32	69J-14440-00	7 - 14
69J-11120-01-94	4 - 9	69J-12111-00	6 - 1	69J-12230-00	6 - 15	69J-13573-00	10 - 31		10 - 28	69J-14446-00	12 - 34
69J-11133-10	4 - 3	69J-12113-00	6 - 3	69J-12233-00	30 - 11	69J-13574-00	10 - 32	69J-1410F-00	13 - 21	69J-1444F-00	7 - 16
69J-11135-00	4 - 32	69J-12117-00	6 - 4	69J-1240H-00-1S	2 - 26	69J-13576-00	9 - 11	69J-14137-00	13 - 11	69J-14457-00	7 - 20
69J-11168-00	2 - 17	69J-12118-00	6 - 5	67F-12411-00	2 - 25	68V-13577-00	13 - 9	69J-14139-00	11 - 24	5EL-14467-00	7 - 29
69J-11181-02	4 - 21	69J-12119-00	6 - 6	69J-1243A-00	2 - 30	69J-13593-00	12 - 35	69J-14146-10	7 - 1	68V-14475-00	9 - 30
	42 - 13	69J-12121-00	6 - 2	69J-1243E-00	2 - 31	69J-13595-00	11 - 23	69J-14148-00	12 - 23		10 - 26
69J-11182-02	4 - 26	67F-12138-40	17 - 30	69J-12481-00	17 - 21	69J-13631-00	31 - 18	69J-14149-00	9 - 44		11 - 9
	42 - 14	67F-12138-50	17 - 30	69J-12482-00	17 - 20	69J-13641-00	9 - 24	69J-14159-00	10 - 34	69J-14496-00	9 - 29
69J-11191-00-1S	4 - 31	67F-12138-60	17 - 30	69J-12483-00	7 - 8	69J-13642-00	10 - 20	69J-14162-00	7 - 2		10 - 25
69J-11192-00-1S	4 - 38	69J-12153-00	6 - 7	68T-12572-00	22 - 12	69J-13645-00	7 - 10	69J-14164-00	12 - 31	69J-14546-00	12 - 11
69J-11193-00	4 - 35	69J-12168-00	6 - 8	6R3-12581-00	22 - 13		42 - 23	69J-14180-11	12 - 1	68V-14565-00	9 - 13
	42 - 15	69J-12168-10	6 - 8	6R3-12582-00	22 - 14	69J-13716-00	12 - 36	69J-14180-20	12 - 1		11 - 7
69J-11194-00	4 - 39	69J-12168-20	6 - 8	6R3-12583-00	22 - 15	60L-13750-00	9 - 1	69J-14181-00	12 - 6	68V-14567-00	12 - 20
	42 - 16	69J-12168-30	6 - 8	69J-12858-00	2 - 46	69J-13750-00	9 - 1	69J-14182-00	12 - 2	3CF-14594-00	9 - 3
69J-11313-00-94	2 - 40	69J-12168-40	6 - 8	69J-13119-00	31 - 17	60L-13751-00	9 - 2	69J-14182-10	12 - 2		10 - 3
69J-1131B-00	2 - 23	69J-12168-50	6 - 8	68V-1312A-00	10 - 17	69J-13751-00	9 - 2	266-14191-00	12 - 7	69J-14624-01	30 - 49
	42 - 4	69J-12168-60	6 - 8	69J-13160-00	9 - 18	60L-13752-00	10 - 2	69J-14197-00	12 - 24	69J-14664-00	2 - 44
69J-1131C-00-1S	2 - 22	69J-12168-70	6 - 8	69J-13170-00	11 - 1	69J-13752-00	10 - 2	68V-14225-00	11 - 5		42 - 27
68V-11325-00	4 - 15	69J-12168-80	6 - 8	69J-13300-00	31 - 14	60L-13753-00	9 - 5	69J-14225-00	12 - 37	69J-14711-10-5B	30 - 24
69J-11327-00-94	4 - 16	69J-12168-90	6 - 8	69J-13329-00	31 - 15	69J-13753-00	9 - 5	69J-14251-00	9 - 21	69J-14960-00	10 - 15
67F-11328-00	4 - 19	69J-12168-A0	6 - 8	69J-13338-00	31 - 16	60L-13754-00	10 - 7	68V-14255-00	12 - 13	59V-14962-00	12 - 8
69J-11351-10	2 - 33	69J-12168-B0	6 - 8		42 - 24	69J-13754-00	10 - 7	69J-14255-00	10 - 35	68V-14984-00	12 - 21
	42 - 5	69J-12168-C0	6 - 8	69J-13411-00	31 - 9	60L-13755-00	9 - 8	69J-14261-00	9 - 16	69J-14985-00	12 - 9
69J-11355-00	31 - 19	69J-12168-D0	6 - 8	69J-13415-00	31 - 11	69J-13755-00	9 - 8	68V-14264-00	9 - 34	69J-14989-00	12 - 25
	42 - 25	69J-12168-E0	6 - 8		43 - 13	60L-13756-00	10 - 10		11 - 10	69J-15100-10-1S	2 - 2
69J-11371-00	30 - 8	69J-12168-F0	6 - 8	67F-13434-02	1 - 26	69J-13756-00	10 - 10	68V-14265-00	12 - 33	69J-15123-00	2 - 7
69J-11411-00	3 - 1	69J-12168-G0	6 - 8	69J-13435-00	11 - 2	60L-1375A-00	10 - 1	60L-14286-00	9 - 42	69J-15187-00	2 - 8
69J-11416-00	3 - 3	69J-12168-H0	6 - 8	69J-13437-41	16 - 29	69J-1375A-00	10 - 1	69J-14286-00	9 - 42	69J-15311-00-5B	31 - 1
69J-11416-10	3 - 3	69J-12168-J0	6 - 8	69J-13437-51	16 - 29	60L-1375A-10	10 - 1	69J-14295-00	9 - 20	69J-15312-01	30 - 52
69J-11416-20	3 - 3	69J-12168-K0	6 - 8	69J-13437-61	16 - 29	69J-1375A-10	10 - 1	69J-14321-00	9 - 36		43 - 11
69J-11417-00	3 - 4	69J-12168-L0	6 - 8	69J-13440-00	2 - 45	69J-13761-00	9 - 31		10 - 30	69J-15316-00	30 - 35
69J-11417-10	3 - 4	69J-12168-M0	6 - 8	69J-13446-00-94	2 - 47		10 - 27	68V-14323-00	9 - 14	69J-15319-00-1S	2 - 56
69J-11417-20	3 - 4	69J-12168-N0	6 - 8	69J-13447-00	2 - 51	68V-13766-00	9 - 33		10 - 5	69J-15362-00	31 - 23
69J-11426-00	3 - 5	69J-12168-P0	6 - 8	67F-13448-00	1 - 16		10 - 29	68V-14331-00	9 - 15	6G8-15363-00	2 - 54
69J-11426-10	3 - 5	69J-12168-R0	6 - 8	68V-13473-00	10 - 16	68V-13769-00	12 - 12		10 - 6	69J-15364-A0	2 - 57
69J-11426-20	3 - 5	69J-12168-S0	6 - 8	69J-13477-00	2 - 48	68V-13781-00	12 - 16	69J-14348-00	7 - 30		42 - 11
69J-11427-00	3 - 6	69J-12168-T0	6 - 8		42 - 9	68V-13781-10	12 - 16	5JW-14349-00	11 - 18	69J-15373-00	7 - 25
69J-11536-00	6 - 23	69J-12168-U0	6 - 8	60L-13490-00	12 - 40	68V-13784-00	12 - 19	68V-14356-00	11 - 8	69J-15377-00	31 - 24
69J-11537-00	6 - 18	69J-12168-V0	6 - 8	69J-13532-00	11 - 20	69J-13906-00	11 - 6	68V-14357-00	12 - 15	69J-15393-00	7 - 27
69J-11590-00	6 - 22	69J-12168-W0	6 - 8	69J-13533-00	11 - 21	69J-13907-01	12 - 17	68V-14386-00	12 - 10	69J-15394-00	7 - 26
69J-11603-00	3 - 11	69J-12168-X0	6 - 8	69J-13542-00	11 - 19	68V-13915-00	12 - 18	68V-14397-00	9 - 22	69J-15397-00	7 - 28
69J-11631-00-B0	3 - 10	69J-12168-Y0	6 - 8	68V-13544-00	11 - 17	69J-13972-00	9 - 39		11 - 3	69J-15411-00-94	2 - 13
69J-11633-00	3 - 12	69J-12169-00	6 - 8	69J-13545-00	11 - 15	69J-13973-00	9 - 37	69J-14409-00	7 - 6	69J-15451-00	2 - 14
69J-11634-00	3 - 13	69J-12171-00	6 - 9	69J-13546-00	11 - 14	69J-13974-00	11 - 16	69J-14419-00	7 - 18		42 - 3
69J-11654-00	3 - 8	69J-12172-00	6 - 11	69J-13547-00	10 - 33		13 - 25	68V-14428-00	9 - 35	69J-15481-00	2 - 9

NUMERICAL INDEX

PART NO.	REF. NO.	PART NO.	REF. NO.	PART NO.	REF. NO.	PART NO.	REF. NO.	PART NO.	REF. NO.	PART NO.	REF. NO.
69J-15482-00	2 - 10	69J-24381-00	9 - 40	69J-41135-A0	30 - 21	69J-42723-00-8D	19 - 10	61A-43818-00	28 - 25	69J-43882-00	29 - 8
69J-15761-00	31 - 2		13 - 26		43 - 6	6E5-42724-00	30 - 7	69J-4381C-00	28 - 30	6H1-43883-00	28 - 43
69J-2134V-00	5 - 17	68V-24387-00	9 - 41	69J-41136-A0	30 - 23	69J-42725-01	21 - 6	69J-4381J-00	28 - 64	69J-43886-00	29 - 7
69J-2134X-00	8 - 5		11 - 13		43 - 7	6H1-42726-21	21 - 15	69J-43820-00	28 - 71	69J-43888-00	29 - 17
69J-21841-00	12 - 32		13 - 17	69J-41137-02-94	30 - 1	61A-42727-00	21 - 17	61A-43821-00	28 - 70	69J-4388E-00	28 - 23
69J-2411R-00	12 - 3	69J-24410-00	12 - 26	69J-41138-00	30 - 20	69J-42738-01-5B	21 - 2	61A-43822-00	28 - 69	69J-4388F-00	29 - 14
69J-2411T-00	12 - 4	69J-24422-10	12 - 30		43 - 5	64D-42738-10-5B	21 - 8	69J-43828-00	29 - 16	69J-4388H-00	29 - 12
69J-24170-00	8 - 4	4SV-24453-00	12 - 5	69J-41210-00	25 - 4	69J-42741-00-8D	22 - 1	6H1-43829-00	29 - 19	69J-4388J-00	28 - 20
69J-2419A-00	8 - 9	69J-24460-00	13 - 1	69J-41211-00	25 - 9	69J-42744-10	21 - 3	69J-4382E-00	28 - 11	69J-43891-00	29 - 9
68F-24300-00	9 - 38	69J-24461-00	13 - 14	69J-41213-00	24 - 23	68F-42753-00	21 - 49	69J-43830-01	28 - 33	69J-43893-00	28 - 46
	11 - 12	61A-24469-00	14 - 12	682-41237-00	25 - 2	67F-42761-00-94	2 - 34	69J-43831-00	28 - 66	69J-43894-00	28 - 41
6Y2-24307-50	15 - 1	69J-24491-00	12 - 27	69J-41241-00	25 - 1	69J-42769-00	30 - 31	69J-43833-00	28 - 21	69J-43899-00	28 - 31
60L-24311-00	8 - 19	69J-24492-00	12 - 28	69J-41632-00-94	24 - 9	69J-42771-00-8D	22 - 3	61A-43835-01	28 - 19	61A-4389H-00	28 - 8
61A-24311-00	14 - 5	69J-24501-00	13 - 18	69J-41635-00	25 - 5	69J-42774-00	22 - 7	69J-43840-01	28 - 2	69J-4389J-00	28 - 32
60L-24312-00	8 - 17	69J-24502-00	8 - 16	69J-41636-00	25 - 10	69J-42815-00-8D	21 - 31	69J-43841-00	28 - 42	69J-44117-00-1S	23 - 5
60L-24313-00	8 - 14	68V-24519-00	7 - 3	69J-41661-00-94	24 - 14	69J-42816-00-8D	21 - 40	69J-43843-00	28 - 53	69J-44118-00	23 - 26
69J-24313-00	14 - 22		11 - 26	676-41662-00	24 - 20	69J-42817-00-8D	21 - 32	69J-43844-00	28 - 50	69J-44120-00	23 - 33
60L-24314-00	8 - 13		13 - 10	69J-42152-00-94	24 - 5	67F-42818-00	21 - 43	6H1-43844-10	28 - 55	69J-44120-10	23 - 33
60L-24315-00	8 - 1	61A-24521-00	14 - 7	69J-42153-00	24 - 8	68F-42818-00	21 - 35	69J-43845-00	28 - 28	69J-44121-00	23 - 21
69J-24315-00	13 - 15	65L-24531-01	14 - 8	69J-42154-00	24 - 1	68F-42828-00-5B	21 - 28	69A-4384F-00	28 - 39	69J-44122-00	23 - 22
60L-24316-00	12 - 41	69J-24537-00	13 - 8	68V-42171-00	24 - 2	69J-42828-00-5B	21 - 29	69J-4384G-00	28 - 58	69J-44135-00	24 - 24
69J-24316-00	13 - 7	65L-24558-00	14 - 19	69J-42510-00-8D	27 - 6	68F-42828-10-5B	21 - 38	6H1-4384G-11	28 - 54	69J-44150-00	32 - 15
60L-24317-00	11 - 15	65L-24560-00	14 - 6	624-42542-00	16 - 25	69J-42828-10-94	21 - 38	69J-4384H-00	28 - 10	69K-44150-00	34 - 17
69J-24317-00	13 - 6	65L-24563-00	14 - 11		18 - 12	69J-43111-01-8D	26 - 1	61A-4384H-10	28 - 74	69J-44176-01-1S	23 - 8
60L-24321-00	12 - 38	61A-24564-00	14 - 9	60L-42610-00-8D	1 - 1	69J-43112-01-8D	26 - 14	69J-4384M-00	28 - 38	61A-44311-01	32 - 18
69J-24321-00	13 - 3	65L-24564-00	14 - 13	69J-42610-00-8D	1 - 1	6E5-43126-02	26 - 44	69J-43851-00	28 - 49		34 - 20
69J-24322-00	13 - 4	69J-24566-00	14 - 20	69J-42613-00	1 - 2	6R3-43131-00	26 - 21	69J-43853-00	28 - 45	6E5-44312-00	32 - 23
69J-24322-10	13 - 4	65L-24577-00	14 - 10	69J-42615-00	21 - 10	61A-43132-00	26 - 12	69J-43854-00	28 - 57		34 - 25
69J-24323-00	13 - 5	69J-24592-00	12 - 29	69J-42617-00	1 - 25	61A-43133-00	26 - 15	69J-43855-00	28 - 52	6E5-44315-A0	32 - 31
69J-24324-00	13 - 2	69J-24599-00	13 - 19	69J-42629-00	1 - 3	64D-43144-00	21 - 46	6H1-43856-10	28 - 56		34 - 33
69J-24324-10	13 - 3	69J-24599-10	13 - 19	69J-42647-00-94	1 - 6	6G5-43144-00	26 - 35	61A-43861-00	28 - 14		43 - 20
69J-24325-00	13 - 20	68V-2481H-00	13 - 12	68F-42647-01-94	1 - 5	6E5-43145-01	36 - 8	69J-43861-00	29 - 6	61A-44322-02	32 - 19
60L-24327-00	12 - 42	69J-28100-01	14 - 27	68F-42648-01-94	1 - 14	6G5-43148-10	26 - 40	6H1-43861-00	28 - 6		34 - 21
6E5-24351-51	15 - 3	67F-2812A-00	16 - 27	68F-42651-00	1 - 10	61A-43181-01	26 - 37	61A-43864-00	28 - 73		43 - 27
6Y2-24360-60	15 - 5	6A1-28176-00	21 - 52	67F-42652-00	1 - 15	6G5-43185-02	26 - 38	6H1-43869-00	29 - 15	6G5-44323-00	32 - 30
60L-24366-00	8 - 22	61H-2819R-31	14 - 26	68F-42663-00	1 - 13	61A-43311-21-8D	26 - 32	60V-4386A-00	28 - 44		34 - 32
69J-24366-00	13 - 22	69J-41111-00-1S	5 - 1	69J-42663-00	1 - 7	61A-43376-00	27 - 4	69J-4386K-00	29 - 10		43 - 31
60L-24367-00	8 - 21	69J-41112-00	5 - 5	60L-42677-00	1 - 19	69J-43800-01-4D	28 - 1	61A-43871-00	28 - 15	6E5-44352-01	32 - 24
69J-24367-00	13 - 23		42 - 17	69J-42677-00	1 - 19	69J-43801-00	28 - 4	69J-43871-00	28 - 62		34 - 26
68V-24377-00	11 - 22	69J-41113-00-1S	5 - 3	60L-42678-00	1 - 17	69J-43804-00	29 - 5	6H1-43872-00	28 - 7		43 - 30
6R3-24377-00	14 - 3	69J-41114-00	5 - 6	69J-42678-00	1 - 17	69J-43805-00	29 - 4	61A-43874-00	28 - 72	69J-44361-00	33 - 3
6R3-24377-10	14 - 24		42 - 18	69J-42681-00	1 - 20	69J-4380P-01	28 - 12	6H1-43875-00	28 - 29		35 - 3
69J-24378-00	1 - 22	69J-41121-00-1S	5 - 2	69J-42682-00	1 - 21	69J-43810-01	28 - 3	6T4-43875-01	28 - 68	69J-44361-10	33 - 3
6E5-24378-00	13 - 13	69J-41123-00-1S	5 - 4	69J-42710-01-8D	21 - 1	61A-43811-00	28 - 9	61A-43875-10	28 - 75		35 - 3
60L-24379-00	12 - 39	69J-41131-10-94	30 - 15	648-42715-00	23 - 27	61A-43813-01	28 - 18	61A-43876-00	28 - 26	6E5-44365-00	32 - 22
69J-24379-00	12 - 22	69J-41132-10-5B	30 - 17	69J-42716-00	21 - 11	6H1-43814-00	28 - 17	CS3-4387G-00	28 - 59		33 - 1
6E5-24379-00	8 - 12	69J-41134-A0	30 - 18	61A-42717-00	21 - 20	69J-43816-00	28 - 63	69J-43880-00	29 - 1		34 - 24
	22 - 10		43 - 4	69J-42717-00	21 - 19	69J-43817-00	29 - 13	69J-43881-00	29 - 11		35 - 1

NUMERICAL INDEX

PART NO.	REF. NO.	PART NO.	REF. NO.	PART NO.	REF. NO.	PART NO.	REF. NO.	PART NO.	REF. NO.	PART NO.	REF. NO.
6E5-44365-00	43 - 19	69K-45332-00-94	34 - 63	61A-45577-00-15	32 - 64	6K1-45970-01-98	35 - 21	68V-81145-01	9 - 12	68V-81950-00	18 - 30
663-44366-00	32 - 6	688-45341-10	32 - 8	61A-45577-00-18	32 - 64	6G5-45970-02-98	33 - 21	68V-81146-01	10 - 18	69J-81950-11	18 - 21
	34 - 8		34 - 10	61A-45577-00-30	32 - 64	6R1-45970-A0	35 - 21	68V-81147-00	9 - 23	68V-81953-00	18 - 18
6E5-44366-00	30 - 54	6E5-45344-00	32 - 40	61A-45577-00-40	32 - 64	6R4-45970-A0	33 - 21		10 - 14	69J-81960-11	17 - 12
	33 - 2		34 - 42	61A-45577-00-50	32 - 64	61A-45972-00-98	33 - 21		11 - 4	69J-81972-01-1S	17 - 14
	35 - 2	69J-45361-00-8D	32 - 71	69K-45577-10	34 - 70	61B-45972-00-98	35 - 21	69J-81315-00	19 - 21	69J-81975-A0	17 - 13
	43 - 25		34 - 77	69K-45577-20	34 - 70	6K1-45972-01-98	35 - 21	69J-8132G-00	16 - 17	6K1-81980-00	39 - 18
69J-44391-00	21 - 18	61A-45371-00	33 - 14	69K-45577-30	34 - 70	6G5-45972-02-98	33 - 21	67F-81332-00	16 - 14	69J-82105-00	18 - 9
61A-44511-00-94	27 - 33		35 - 14	69K-45577-40	34 - 70	6R1-45972-A0	35 - 21	69J-81337-00	16 - 22	6Y5-82117-00	38 - 17
69J-44514-00-94	27 - 25	69J-45375-00	33 - 9	69K-45577-50	34 - 70	6R4-45972-A0	33 - 21	63D-81345-20	16 - 5	6G5-82119-00	18 - 20
6G5-44526-00	26 - 3		35 - 9	69K-45577-60	34 - 70	61A-45974-00-98	33 - 21	69J-81410-01	16 - 4	703-82119-00	27 - 2
69J-44532-00	27 - 28	61A-45376-00-94	32 - 10	6K1-45578-01-10	34 - 67	61B-45974-00-98	35 - 21	69J-81450-10	16 - 1	69J-82147-00	26 - 34
68F-44533-00	2 - 35		34 - 12	6K1-45578-01-12	34 - 67	6K1-45974-02-98	35 - 21	69J-81460-01	16 - 2	6E5-82148-00	26 - 9
69J-44533-00	27 - 32	61A-45378-00	30 - 46	6K1-45578-01-15	34 - 67	6G5-45974-03-98	33 - 21	69J-81673-00	16 - 13	6H1-82148-00	26 - 6
69J-44551-00-8D	27 - 11	61B-45383-00	34 - 68	6K1-45578-01-18	34 - 67	6R1-45974-A0	35 - 21	69J-81800-00	20 - 1	6E5-82149-00	27 - 17
61A-44552-01-94	27 - 22	69K-45384-00	34 - 69	6K1-45578-01-30	34 - 67	6R4-45974-A0	33 - 21	69J-81801-00	20 - 5	1E6-82151-00	38 - 16
66K-44555-00-94	27 - 14	69J-45501-00	32 - 43	6K1-45578-01-40	34 - 67	66K-45974-B0	33 - 21	69J-81807-00	20 - 10	67F-82151-00	19 - 17
61A-44575-00	27 - 13		34 - 45	6K1-45578-01-50	34 - 67	6R1-45976-A0	35 - 21	67F-81808-00	20 - 8	67F-82151-10	19 - 18
69J-45111-02-8D	30 - 30	61A-45501-30	32 - 43	61A-45587-00-10	32 - 37	6R4-45976-A0	33 - 21	67F-81809-00	20 - 19	67F-82151-20	19 - 2
69J-45113-10	30 - 32		34 - 45		34 - 39	61A-45978-00-98	33 - 21	67F-81810-00	20 - 3	69J-8215B-00	19 - 3
	43 - 10	61A-45527-00	32 - 27	61A-45587-00-12	32 - 37	61B-45978-00-98	35 - 21	67F-81813-00	20 - 6	67F-8215B-10	19 - 15
69J-45123-00	30 - 29		34 - 29		34 - 39	6K1-45978-02-98	35 - 21	68F-81820-00	20 - 7	67F-8215B-20	19 - 16
	43 - 9	61A-45538-00	32 - 26	61A-45587-00-15	32 - 37	6G5-45978-03-98	33 - 21	67F-81821-00	20 - 13	69J-82310-00	17 - 4
69J-45127-00	30 - 28		34 - 28		34 - 39	6R1-45978-A0	35 - 21	6K7-81826-10	20 - 24	69J-82314-00	17 - 9
	43 - 8	61B-45538-01	34 - 4	61A-45587-00-18	32 - 37	6R4-45978-A0	33 - 21	69J-81828-00	20 - 25	69J-82316-00	17 - 1
69J-45151-00-8D	22 - 8	69J-45551-00	32 - 44		34 - 39	69J-45987-00	33 - 16	68V-8182L-00	9 - 43	6A0-82317-00	16 - 24
69J-45152-00-8D	30 - 36		34 - 46	61A-45587-00-30	32 - 37		35 - 16	67F-81830-00	20 - 17		18 - 11
61A-45155-00	30 - 40	69J-45560-00	32 - 47		34 - 39	688-45997-01	33 - 17	67F-81832-00	20 - 11	663-82317-01	16 - 23
69J-45159-00	30 - 56	69K-45560-00	34 - 49	61A-45587-00-40	32 - 37		35 - 17	67F-81836-00	20 - 12		17 - 11
69J-45181-00-5B	30 - 22	61A-45567-00-10	32 - 5		34 - 39	69J-46241-00	6 - 21	69J-81839-00	20 - 21	67F-82377-00	21 - 54
69J-45211-01-8D	30 - 53		34 - 7	61A-45587-00-50	32 - 37	703-48205-17	37 - 1	67F-8183R-00	20 - 16	63V-82377-50	26 - 48
61A-45214-10	33 - 10	61A-45567-00-12	32 - 5		34 - 39	704-48207-23	37 - 2	67F-8183T-00	20 - 18	68V-82380-00	10 - 19
	35 - 10		34 - 7	69J-45611-00	32 - 48	701-48320-40	37 - 3	69J-81840-00	20 - 4	61B-82510-01	41 - 4
61A-45215-10	33 - 11	61A-45567-00-15	32 - 5	69K-45611-00	34 - 51	701-48320-50	37 - 3	67F-81841-00	20 - 14	6R5-82510-02	40 - 4
	35 - 11		34 - 7	69J-45631-00	32 - 52	701-48320-60	37 - 3	69J-81842-00	20 - 20	6K1-82510-06	39 - 3
6G5-45251-02	26 - 2	61A-45567-00-18	32 - 5		34 - 55	701-48320-80	37 - 3	67F-81846-00	20 - 26	69J-82519-00	17 - 24
69J-45300-21-8D	32 - 1		34 - 7	61A-45632-00	32 - 51	6E5-48344-00	23 - 3	67F-81850-00	20 - 2	703-82531-00	38 - 27
69K-45300-21-8D	34 - 1	61A-45567-00-30	32 - 5		34 - 54		24 - 12	67F-81857-00	20 - 9	6K1-82532-00	39 - 5
69J-45300-31-8D	32 - 1		34 - 7	61A-45633-00	32 - 53		37 - 3	69J-81869-00	20 - 23	61B-82551-01	41 - 3
69K-45300-31-8D	34 - 1	61A-45567-00-40	32 - 5		34 - 56	701-48350-20	37 - 3	67F-81891-00	20 - 15	68F-82553-80	38 - 18
61A-45301-10-8D	32 - 2		34 - 7	61A-45634-01	32 - 50	69J-48531-00	23 - 1	69J-81919-00	18 - 32	68F-82553-90	38 - 18
	34 - 2	61A-45567-00-50	32 - 5		34 - 53	6E5-61303-00	36 - 14	69J-81919-20	16 - 28	69J-82554-00	21 - 25
69J-45318-01	30 - 38		34 - 7	61A-45635-00	32 - 55	6E5-61311-11	36 - 12	69J-81925-00	18 - 4	682-82556-00	39 - 7
61A-45321-01	32 - 11	69J-45571-00	32 - 62		34 - 58	6E5-61313-00	36 - 11	69J-81941-00	20 - 22		40 - 7
	34 - 13	69K-45571-00	34 - 65	61B-45641-01	34 - 52	6E5-61315-00	36 - 13	69J-81942-00	18 - 27		41 - 7
61A-45331-00-94	32 - 34	69K-45577-00	34 - 70	61A-45641-02	32 - 49	6E5-61350-02	36 - 1	69J-81948-00	18 - 10	69J-82560-00	2 - 60
	34 - 36	61A-45577-00-10	32 - 64	6H1-45668-00	32 - 54	6E5-61351-01	36 - 2	69J-81949-00	19 - 23	69J-82563-00	19 - 9
69J-45332-00-94	32 - 60	61A-45577-00-12	32 - 64		34 - 57	6E5-61355-00	36 - 5	68V-8194A-00	18 - 14	61B-82570-02	41 - 1

NUMERICAL INDEX

PART NO.	REF. NO.	PART NO.	REF. NO.	PART NO.	REF. NO.	PART NO.	REF. NO.	PART NO.	REF. NO.	PART NO.	REF. NO.
6R5-82570-04	40 - 1	6K1-83614-01	41 - 8	90109-14M48	27 - 18	90155-10001	4 - 23	90206-10M04	24 - 26	90430-14M09	31 - 8
6K1-82570-07	39 - 1	6K1-83623-41	16 - 32	90110-05010	6 - 24	90158-06002	38 - 25	90206-14N50	29 - 2		43 - 12
6K1-82571-01	39 - 2	6K1-83623-50	16 - 33	90110-06038	17 - 10	90169-05M00	18 - 28	90206-15M18	21 - 34	90430-18130	5 - 12
6R5-82571-01	40 - 3	6A1-83625-41	16 - 30	90111-06025	22 - 4	90170-09M05	36 - 19	90206-22M19	32 - 29		42 - 20
6K1-82575-00	39 - 6	6A1-83625-51	16 - 31	90111-06026	22 - 5	90170-14M06	36 - 15		34 - 31	90445-07010	30 - 45
	41 - 6	69J-83626-00	17 - 29	90116-06032	7 - 4	90170-16M19	32 - 46	90280-04008	6 - 25	90445-07012	30 - 45
688-82575-01	40 - 6	69J-83651-00	2 - 63	90116-10012	30 - 57		34 - 48	90280-04M05	32 - 25	90445-11012	22 - 11
676-82577-00	40 - 5	69J-83672-00	27 - 1	90119-06027	5 - 7	90171-18M04	33 - 19		34 - 27	90445-11020	1 - 23
	41 - 5	69J-83672-10	27 - 1	90119-06036	7 - 22		35 - 19		43 - 35	90445-11021	1 - 24
703-82577-00	39 - 4	6Y5-83728-00	38 - 12	90119-06037	14 - 21	90173-06001	22 - 2	90280-05015	16 - 10	90445-11028	22 - 16
6E3-8257H-00	21 - 53	663-85518-00	24 - 10	90119-06041	17 - 3	90179-06M28	1 - 4	90340-08002	32 - 7	90445-13004	14 - 2
64D-82581-00	40 - 8	689-85547-00	14 - 1	90119-06055	5 - 8		7 - 24		34 - 9	90445-13M01	15 - 2
69J-82587-00	19 - 11	69J-85580-00	16 - 3	90119-06055	5 - 8	90179-24002	16 - 12	90340-14M06	2 - 5	90448-10002	8 - 20
6E5-82588-00	21 - 21	6Y5-85752-01	38 - 24	90119-06041	17 - 3	90183-02M03	32 - 57		5 - 15	90448-10005	8 - 2
6E9-82588-00	2 - 62	61A-85790-00	17 - 27	90119-06M17	30 - 48		34 - 60		31 - 7	90448-12001	8 - 18
61A-82588-01	23 - 15	61B-85830-00	41 - 13	90119-06M24	7 - 13	90185-05002	33 - 13	90340-18M09	5 - 11	90448-12002	8 - 15
61B-82588-01	41 - 2	6K1-85830-01	39 - 13	90119-06M24	7 - 13		35 - 13	90344-51019	4 - 4	90462-20001	21 - 23
6R5-82588-01	40 - 2	69J-85885-00	9 - 17	90119-06M59	8 - 8	90185-09M01	36 - 6	90386-06M12	23 - 25	90464-07M56	17 - 8
61B-8258A-01	39 - 24	65L-85886-00	7 - 31		18 - 13	90185-14M00	27 - 20	90386-08001	7 - 21		18 - 29
	41 - 19	60L-8591A-10	18 - 1	90119-06MA2	2 - 21	90185-22M11	26 - 24	90386-10025	24 - 3	90464-09010	23 - 20
6K1-8258A-40	39 - 23	69J-8591A-10	18 - 1		5 - 14	90201-02M00	32 - 56	90386-10M16	26 - 39	90464-09M47	21 - 27
	40 - 17	6Y5-87122-S0	38 - 14	90119-06MA3	17 - 15		34 - 59	90386-12069	23 - 10	90464-12002	17 - 7
	41 - 18	69J-W0001-02	42 - 1	90119-06MA4	2 - 24	90201-06068	14 - 18	90386-15M73	21 - 33	90464-12004	8 - 3
69J-82590-20	19 - 1	69J-W0001-21	43 - 1	90119-06MA5	17 - 16		21 - 37	90386-18M14	26 - 46	90464-20258	21 - 50
69J-82590-40	19 - 1	69J-W0070-00	1 - 18	90119-07234	4 - 7	90201-06M31	25 - 8		28 - 24	90465-06M67	24 - 17
68V-82594-00	21 - 51	61A-W0078-A3	43 - 26	90119-07235	4 - 6	90201-08023	32 - 69	90386-18M63	26 - 45	90465-06M86	23 - 19
68F-8259F-00	23 - 13	69J-W009A-02-1S	4 - 1	90119-08009	2 - 16		34 - 75	90386-25M31	26 - 22	90465-08M83	26 - 18
69J-8259F-00	23 - 14	69J-W009A-03-1S	4 - 1	90119-08021	4 - 25	90201-09M02	23 - 36	90386-39M89	27 - 8	90465-11M10	2 - 32
69J-8259L-00	11 - 27	69J-W009B-02-1S	2 - 1	90119-08022	7 - 11	90201-10M02	24 - 11	90386-90M90	23 - 35		8 - 23
69J-8259N-10	19 - 14	69J-W009C-02-1S	4 - 8	90119-08M14	32 - 33	90201-10M20	36 - 7	90387-06037	30 - 12		14 - 4
69J-83306-01	19 - 19	69J-W1165-00	3 - 7		34 - 35	90201-10M76	36 - 17	90387-06038	7 - 23		21 - 16
6R5-83383-00	40 - 12	90101-09M70	36 - 18		43 - 34	90201-12M05	26 - 51	90387-06M60	8 - 7		22 - 17
	41 - 12	90101-12M05	26 - 49	90119-08M22	21 - 12	90201-13M01	26 - 50	90387-06M64	31 - 10		23 - 18
688-83383-11	39 - 12	90101-12M77	26 - 49	90119-08M66	2 - 12	90201-15M58	27 - 19	90387-07005	7 - 15		26 - 25
6Y5-83500-S5	38 - 6	90105-08036	32 - 68	90119-08M79	30 - 2	90201-16M00	32 - 45	90387-08M37	21 - 14		30 - 44
6Y5-8350F-00	38 - 21		34 - 74	90119-08M91	4 - 24		34 - 47	90387-10M02	26 - 41		38 - 13
6Y5-8350T-03	38 - 1	90105-10M00	33 - 15	90119-10007	30 - 33	90201-16M01	27 - 26	90387-10M08	4 - 22	90465-11M52	7 - 19
6Y5-8350T-82	38 - 1		35 - 15	90119-10008	30 - 61	90201-16M55	27 - 16	90387-10M61	36 - 3	90465-13M18	16 - 20
6Y5-83533-T2	38 - 10	90109-06040	24 - 25	90119-10009	33 - 8	90201-22M01	32 - 28	90430-06014	9 - 26		19 - 22
6Y5-83553-00	38 - 15	90109-06M81	21 - 22		35 - 8		34 - 30		10 - 22	90465-13M30	21 - 7
6Y5-83553-F1	38 - 23	90109-06M82	19 - 20	90119-10M06	6 - 19	90201-24014	16 - 11	90430-08020	32 - 9	90465-14M66	16 - 21
6Y5-83553-M0	38 - 15		21 - 5	90119-10MA2	33 - 8	90201-26M59	26 - 23		34 - 11	90467-08M18	17 - 23
6Y5-83557-10	38 - 19	90109-06M86	2 - 27		35 - 8	90201-31M00	32 - 63		43 - 14	90467-09M03	7 - 9
6Y5-83557-31	38 - 11		19 - 13	90149-05M05	39 - 19	90201-40M00	27 - 7	90430-08143	5 - 10		17 - 22
6E5-83558-00	30 - 43		21 - 24		40 - 13	90202-08M20	23 - 23		42 - 19	90468-18008	23 - 4
6Y5-83570-S5	38 - 7		23 - 2		41 - 20	90202-28M46	27 - 27	90430-14115	2 - 6		24 - 13
69J-83614-00	19 - 12	90109-08019	23 - 11	90152-05003	33 - 12	90202-32M19	27 - 15		5 - 16	90480-06M19	15 - 4
6K1-83614-01	39 - 8	90109-14M10	27 - 29		35 - 12	90202-40M47	27 - 10		42 - 2	90480-09M21	17 - 2

NUMERICAL INDEX

PART NO.	REF. NO.	PART NO.	REF. NO.	PART NO.	REF. NO.	PART NO.	REF. NO.	PART NO.	REF. NO.	PART NO.	REF. NO.
90480-10M23	8 - 6	92990-10600	30 - 58	93106-09014	34 - 15	93317-330U2	34 - 38	95380-10600	30 - 60	97095-06045	24 - 15
90480-14M17	22 - 6	92990-18200	33 - 18		43 - 16	93317-428U7	34 - 50	95380-12600	26 - 52	97095-08014	5 - 9
90480-22M81	21 - 13		35 - 18	93106-19N50	28 - 5	93332-00048	34 - 64	95380-14700	36 - 16	97095-08020	18 - 5
90501-10M77	32 - 58	92995-04100	23 - 17	93210-064A5	28 - 51	93332-000W1	32 - 4	95680-05100	25 - 11		32 - 72
	34 - 61	92995-06100	14 - 17	93210-08391	28 - 48	93341-440U5	34 - 66	95707-06500	2 - 11		34 - 78
90501-11M10	32 - 17		16 - 8	93210-09165	23 - 34	93341-670V0	34 - 6	95780-10300	27 - 5	97095-08025	32 - 41
	34 - 19		17 - 18		29 - 18	93341-930U9	32 - 38	95895-06030	25 - 7		34 - 43
90501-12082	23 - 29		18 - 16	93210-16275	36 - 9		34 - 40	97013-06025	6 - 16	97095-08035	31 - 4
90506-16M34	21 - 48		19 - 5	93210-17239	28 - 22	93399-999T6	29 - 3		18 - 25	97095-10045	26 - 29
90506-20011	26 - 43	92995-06600	1 - 12	93210-18397	28 - 27	93410-10082	24 - 4	97013-08045	20 - 27		27 - 23
90508-20020	23 - 12		2 - 29	93210-19MJ1	2 - 39	93410-18M02	26 - 47	97027-06025	31 - 12		33 - 5
90560-12M01	36 - 4		4 - 18		42 - 7	93410-37M04	27 - 12	97075-06020	4 - 17		35 - 5
91318-05025	28 - 60		8 - 11	93210-19MJ3	31 - 25	93420-36M01	30 - 39	97075-06030	23 - 30	97303-05012	40 - 9
91318-05040	28 - 65		14 - 15		42 - 26	93501-04011	32 - 59	97075-08035	30 - 25	97575-08540	4 - 20
91490-20015	23 - 37		16 - 9	93210-24M79	2 - 55		34 - 62	97075-10045	27 - 34	97575-08560	31 - 3
91490-40030	33 - 20		17 - 6		42 - 10	93501-04M02	23 - 28		30 - 3	97575-08590	30 - 19
	35 - 20		18 - 3	93210-25552	2 - 38	93501-08001	28 - 47	97095-06010	9 - 25	97575-10535	30 - 5
91690-30008	25 - 6		19 - 6		31 - 22	93503-16003	28 - 37		10 - 21	97780-60520	22 - 18
91690-30010	23 - 32		23 - 7		42 - 6	93505-32038	28 - 13		18 - 15	97780-60620	7 - 7
91690-30018	24 - 7		24 - 16	93210-25647	2 - 41	93604-35236	28 - 61		26 - 7		18 - 19
91690-30020	26 - 42		26 - 5		42 - 8	93605-10108	6 - 17		30 - 41	97780-60625	18 - 31
91690-30025	24 - 6		30 - 14	93210-28543	30 - 9	93606-12019	2 - 3	97095-06012	17 - 25	97880-06016	30 - 50
91690-50014	7 - 12		31 - 21		43 - 2		30 - 47	97095-06014	14 - 14	97885-04016	23 - 16
91809-08006	4 - 5	92995-08600	18 - 6	93210-33MG4	30 - 10		32 - 32		18 - 7	97885-06010	16 - 15
91814-18001	2 - 4		30 - 26		43 - 3		34 - 34		24 - 18		21 - 4
92903-05100	40 - 10		31 - 5	93210-35321	27 - 9		43 - 33		26 - 27		26 - 13
92903-05600	40 - 16		32 - 42	93210-37160	32 - 21	93606-19M23	30 - 27		30 - 37	97885-06012	26 - 10
92903-06600	18 - 26		34 - 44		34 - 23	93608-12M05	30 - 55	97095-06016	1 - 11	97885-06016	27 - 3
92903-08100	20 - 30	92995-10100	26 - 30		43 - 18		33 - 4		8 - 10	98507-04008	2 - 18
92903-08600	20 - 28		33 - 6	93210-55M14	32 - 39		35 - 4		14 - 16		4 - 33
92907-04600	2 - 19		35 - 6		34 - 41	93608-16M16	30 - 6		16 - 18		12 - 14
	4 - 34	92995-10600	26 - 31		43 - 22		31 - 6		18 - 2	98582-05008	13 - 24
92907-06600	31 - 13		27 - 24	93210-64488	32 - 12	93700-06M01	23 - 9	97095-06020	2 - 42	98980-05010	39 - 9
92990-04100	38 - 4		30 - 4		34 - 14	93700-06M03	26 - 17		17 - 5		41 - 9
92990-05100	39 - 10		33 - 7		43 - 15	93700-09M00	32 - 70		19 - 4	98980-06020	39 - 14
	41 - 10		35 - 7	93210-86M38	32 - 20		34 - 76		21 - 36		41 - 14
92990-05600	39 - 22	92995-14600	27 - 21		34 - 22	94581-99044	6 - 13		24 - 21	99001-03600	28 - 40
	41 - 22	93101-28M16	32 - 35		43 - 17	94702-00391	4 - 42		30 - 13	99001-08600	32 - 16
92990-06100	1 - 8		34 - 37	93211-04384	32 - 67	95303-05600	40 - 14		31 - 26		34 - 18
	39 - 16		43 - 21		34 - 73	95303-05700	40 - 11	97095-06025	2 - 28	99530-08012	16 - 6
	41 - 16	93101-30M17	32 - 66		43 - 24	95333-08600	20 - 29		26 - 4	99530-10114	9 - 28
92990-06600	30 - 51		34 - 72	93306-210U0	32 - 61	95380-04600	38 - 5	97095-06030	4 - 36		10 - 24
	39 - 17		43 - 23	93311-832V2	32 - 3	95380-05600	25 - 3	97095-06035	16 - 7	9E450-04433	38 - 2
	41 - 17	93102-38M59	6 - 20		34 - 3		39 - 11		19 - 7	9E450-04533	38 - 3
92990-08100	9 - 4		42 - 21	93315-43061	32 - 65		41 - 11		23 - 6		
	10 - 4	93102-63004	3 - 2		34 - 71	95380-06600	1 - 9	97095-06040	2 - 52		
92990-10100	30 - 59		42 - 12	93315-660W3	34 - 5		39 - 15		31 - 20		
92990-10600	17 - 28	93106-09014	32 - 13	93317-330U2	32 - 36		41 - 15	97095-06045	2 - 49		



F200/F225/LF200/LF225  
F200A/F225A/FL200A/FL225A  
PARTS CATALOGUE  
©2003 by Yamaha Motor Co., Ltd.  
1st edition, November 2003  
All rights reserved.  
Any reprinting or unauthorized use  
without the written permission of  
Yamaha Motor Co., Ltd.  
is expressly prohibited.  
Printed in Japan.