



PARTS CATALOGUE

F300CA-2014 (6CE5)

F300CA
PARTS CATALOGUE
©2014 by Yamaha Motor Co., Ltd.
1st edition, March 2014
All rights reserved.
Any reprinting or unauthorized use
without the written permission of
Yamaha Motor Co., Ltd.
is expressly prohibited.
Printed in Japan.

FOREWORD

This Parts Catalogue is related to the parts for the model(s) on the cover page. When you are ordering replacement parts, please refer to this Parts Catalogue and quote both part numbers and part names correctly.

1. Modifications or additions which have been made after the issue of the Parts Catalogue will be announced in the Parts News.
It is advisable that you make the necessary corrections to the Parts Catalogue according to the Parts News.

2. Abbreviations

The following abbreviations are used in this Parts Catalogue.

“UR” Use specified parts number.

“UN” Use as many as needed.

“AP” Alternate Parts

“LM” Locally Made (Parts need to be ordered locally)

“F#” Frame No. (Applicable machine No.)

“O/S” Over Size

3. The number of components for assembly

- Parts, which are to be supplied in an assembly, are listed with a dot (.) in front of the part name as shown below.
- The numeral appearing to the right of each component part indicates the quantity of parts for each assembly unit.

PART NO.	DESCRIPTION	Q'TY	REMARKS
2F5-83310-60	FRONT FLASHER LIGHT ASSY	2	
115-83311-60	.BULB (6V-18W)	1	

4. Applicable colours of graphics are represented in the “REMARKS” as shown below.

PART NO.	DESCRIPTION	Q'TY	REMARKS
2N4-24110-00-X5	FUEL TANK COMP.	2	MXR
3J1-24240-10	.GRAPHIC, FUEL TANK	1	FOR MXR

5. Note that the illustrations for reference in finding parts numbers are not to be used for assembling. When assembling, please use the applicable service manual.

6. The asterisk (*) before a reference number indicates modified items after the first edition.

7. Applicable Serial No.

Engine Serial No.

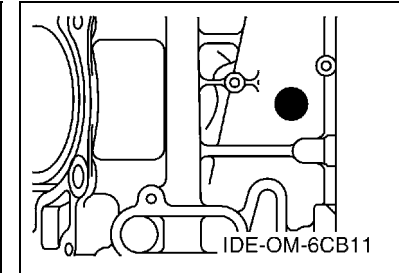
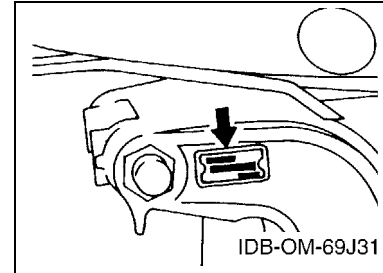

8. Applicable Engine Starting Serial No.

Model	Serial No.	Model	Serial No.
F300CA	6CE-1014239		

9. Applicable Colour Code

Abbreviation	Colour Name	Colour Code
DBN1	DARK BLUISH GRAY 1	008D

10. Quantity Column Information

Column No.	Name Of Q'ty Column	Applicable Model
1	XCA	F300XCA
2	UCA	F300UCA
3	NCA	F300NCA

CONTENTS

SCHEDULED SERVICE PARTS	1
TOP COWLING	2
CYLINDER & CRANKCASE 1	3
CRANKSHAFT & PISTON	5
CYLINDER & CRANKCASE 2	6
CYLINDER & CRANKCASE 3	8
CYLINDER & CRANKCASE 4	9
VALVE	10
INTAKE 1	13
INTAKE 2	14
THROTTLE BODY ASSY 1	16
THROTTLE BODY ASSY 2	17
FUEL INJECTION PUMP 1	18
FUEL INJECTION PUMP 2	20
FUEL 1	21
FUEL 2	22
GENERATOR	23
ELECTRICAL 1	24
ELECTRICAL 2	26
ELECTRICAL 3	27
ELECTRICAL 4	29
ELECTRICAL 5	31
ELECTRICAL 6	32
STARTING MOTOR	33
BOTTOM COWLING 1	34
BOTTOM COWLING 2	36
BOTTOM COWLING 3	38
CONTROL	39
BRACKET 1	40
BRACKET 2	42
POWER TRIM & TILT ASSY 1	44
POWER TRIM & TILT ASSY 2	47
UPPER CASING	48
OIL PAN	50
LOWER CASING & DRIVE 1	51
LOWER CASING & DRIVE 2	56
STEERING GUIDE	58
OPTIONAL PARTS 1	59
OPTIONAL PARTS 2	60
REPAIR KIT 1	61
REPAIR KIT 2	62

INDEX

NUMERICAL INDEX	64
-----------------------	----

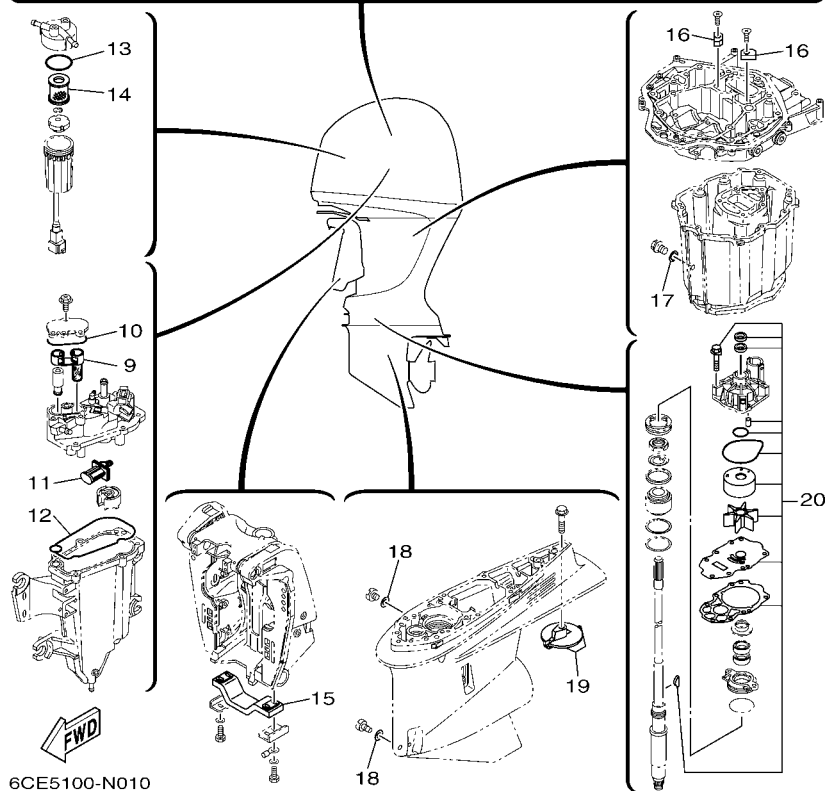
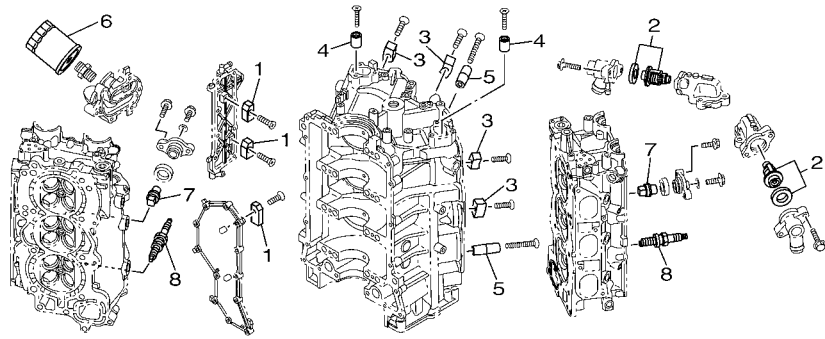

FIG. 1 SCHEDULED SERVICE PARTS

REF. NO.	PART NO.	DESCRIPTION	XCA	UCA	NCA	REMARKS
1	63P-11325-01	ANODE	4	4	4	
2	6CE-12411-00	THERMOSTAT	2	2	2	
3	6AW-1132P-00	ANODE 5	4	4	4	
4	68T-11325-00	ANODE	2	2	2	
5	6AW-1132N-01	ANODE 4	2	2	2	
6	N26-13440-02	ELEMENT ASSY, OIL CLEANER	1	1	1	
7	67F-11325-01	ANODE	8	8	8	
8	94702-00400	PLUG, SPARK (NGK LFR6A-11)	6	6	6	
9	6CB-24501-01	FILTER, FUEL	1	1	1	
10	6CB-13016-00	O-RING	1	1	1	
11	63P-13915-00	FILTER	1	1	1	
12	6CB-14984-00	GASKET, FLOAT CHAMBER	1	1	1	
13	6P3-24564-00	GASKET	1	1	1	
14	6P3-24563-01	ELEMENT, FILTER	1	1	1	
15	6G5-45251-02	ANODE	1	1	1	
16	63P-11325-11	ANODE	2	2	2	
17	90430-14M09	GASKET	1	1	1	
18	90430-08020	GASKET	2	2	2	
19	61A-45371-00	TAB-TRIM	1	1	1	
20	6CE-W0078-01	WATER PUMP REPAIR KIT	1	1	1	

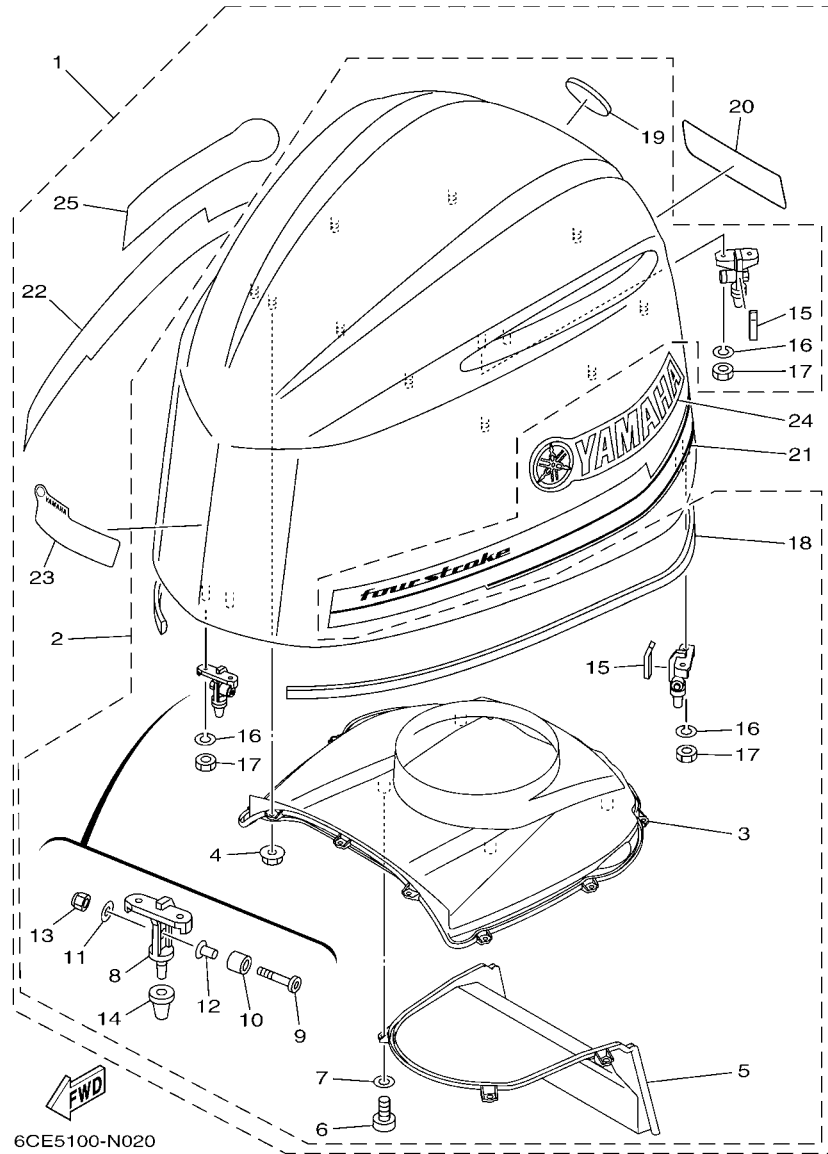

FIG. 2 TOP COWLING

REF. NO.	PART NO.	DESCRIPTION	XCA	UCA	NCA	REMARKS
1	6CE-42610-01	TOP COWLING ASSY	1	1	1	
2	6CE-4261A-00	.TOP COWLING COMPLETE	1	1	1	
3	6CE-42613-00	..MOLDING, AIR DUCT	1	1	1	
4	90179-06M28	..NUT	10	10	10	
5	6CE-42635-00	..DUCT, WATER SEPARATOR	1	1	1	
6	97780-60516	..SCREW, TAPPING	4	4	4	
7	92990-06200	..WASHER, PLAIN	4	4	4	
8	6CB-42647-00	..HOLDER, CLAMP BAND	3	3	3	
9	90111-08078	..BOLT,HEX. SOCKET BUTTON	3	3	3	
10	90387-10094	..COLLAR	3	3	3	
11	92990-08600	..WASHER, PLATE	3	3	3	
12	90387-08M45	..COLLAR	3	3	3	
13	95780-08300	..NUT, FLANGE	3	3	3	
14	6AW-42663-00	..DAMPER	3	3	3	
15	6CB-42134-00	..COVER	2	2	2	
16	92990-06100	..WASHER, SPRING	6	6	6	
17	95380-06600	..NUT, HEXAGON	6	6	6	
18	6CB-42628-00	..SEAL	1	1	1	
19	6AW-42697-10	..TUNING FORK MARK	1	1	1	
20	6CE-42678-01	.GRAPHIC, REAR	1	1	1	
21	6CE-42675-01	.GRAPHIC, SIDE 1	1	1	1	
22	6CE-42676-01	.GRAPHIC, SIDE 2	1	1	1	
23	6CE-42677-00	.GRAPHIC, FRONT	1	1	1	
24	6CE-42681-02	.MARK, COWLING	1	1	1	
25	6CE-42682-02	.MARK, COWLING	1	1	1	

FIG. 3 CYLINDER & CRANKCASE 1

REF. NO.	PART NO.	DESCRIPTION	XCA	UCA	NCA	REMARKS
1	6CE-W009B-05-9S	CYLINDER BLOCK ASSY	1	1	1	
2	6CE-15100-10	CRANKCASE ASSY	1	1	1	
3	93606-12019	.PIN, DOWEL	3	3	3	
4	93606-12019	.PIN, DOWEL	8	8	8	
5	6CB-15187-00	BOLT	8	8	8	
6	6CB-15481-00	BOLT 1	8	8	8	
7	90105-08175	BOLT, FLANGE	16	16	16	
8	93210-26658	O-RING	2	2	2	
9	6CE-1131C-00-9S	COVER, JOINT	1	1	1	
10	63P-11325-01	ANODE	2	2	2	
11	90151-06M02	SCREW, COUNTERSUNK	2	2	2	
12	6CB-1131B-00	GASKET, COVER	1	1	1	
13	90105-06M07	BOLT, FLANGE	8	8	8	
14	6CE-15411-00-9S	COVER, CRANKCASE 1	1	1	1	
15	6CE-15421-10-9S	COVER, CRANKCASE 2	1	1	1	
16	91690-40010	PIN, SPRING	1	1	1	
17	6CB-15451-00	GASKET, CRANKCASE COVER 1	2	2	2	
18	90105-06151	BOLT, FLANGE	12	12	12	
19	63P-11325-01	ANODE	2	2	2	
20	90151-06M02	SCREW, COUNTERSUNK	2	2	2	
21	6CE-12411-00	THERMOSTAT	2	2	2	
22	67F-12412-00	.SEAL, THERMOSTAT	1	1	1	
23	6CE-12413-10-9S	COVER, THERMOSTAT	1	1	1	
24	6CE-12413-00-9S	COVER, THERMOSTAT	1	1	1	
25	6CB-12422-10-9S	COVER, HOUSING	2	2	2	
26	6CB-12427-10	GASKET, HOUSING COVER 1	2	2	2	
27	95027-06025	BOLT, FLANGE	6	6	6	

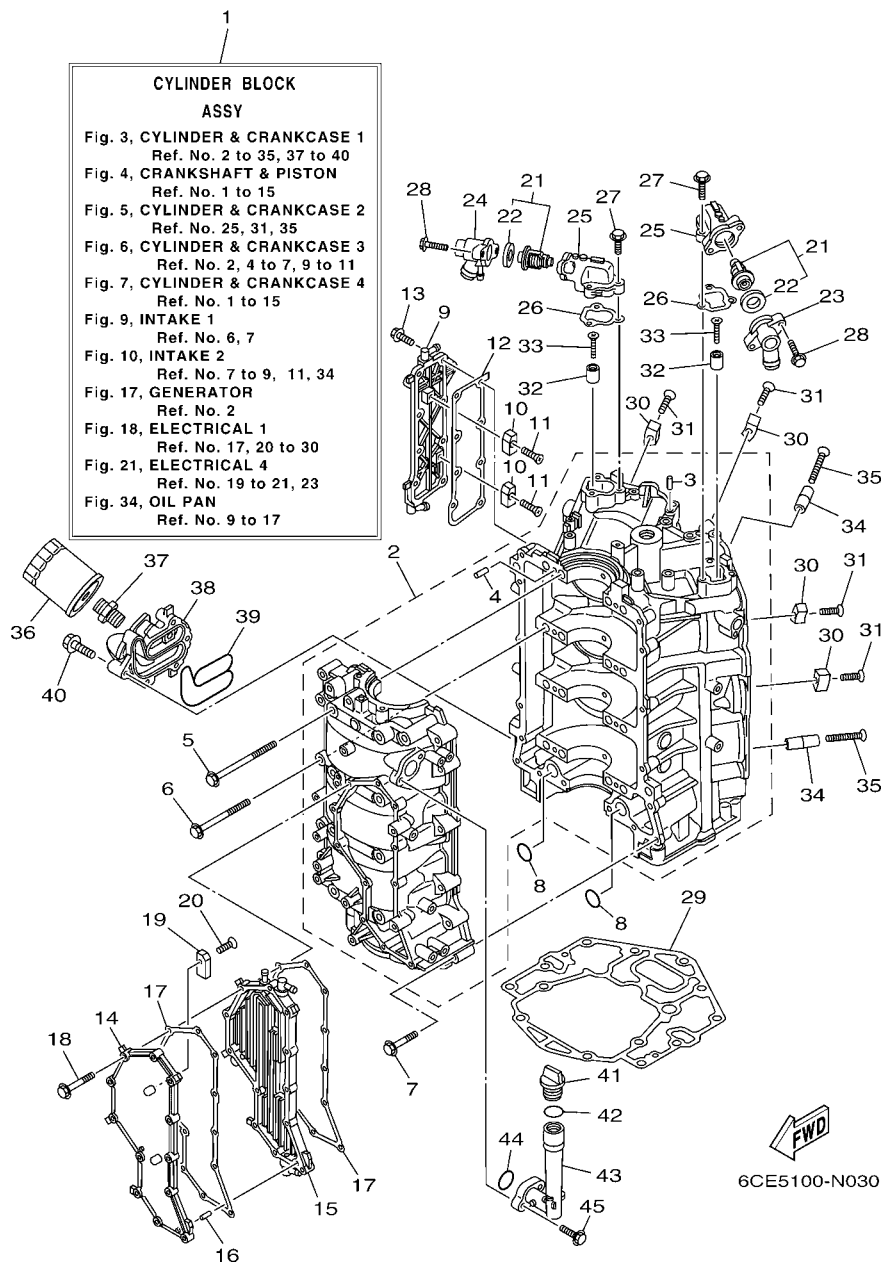
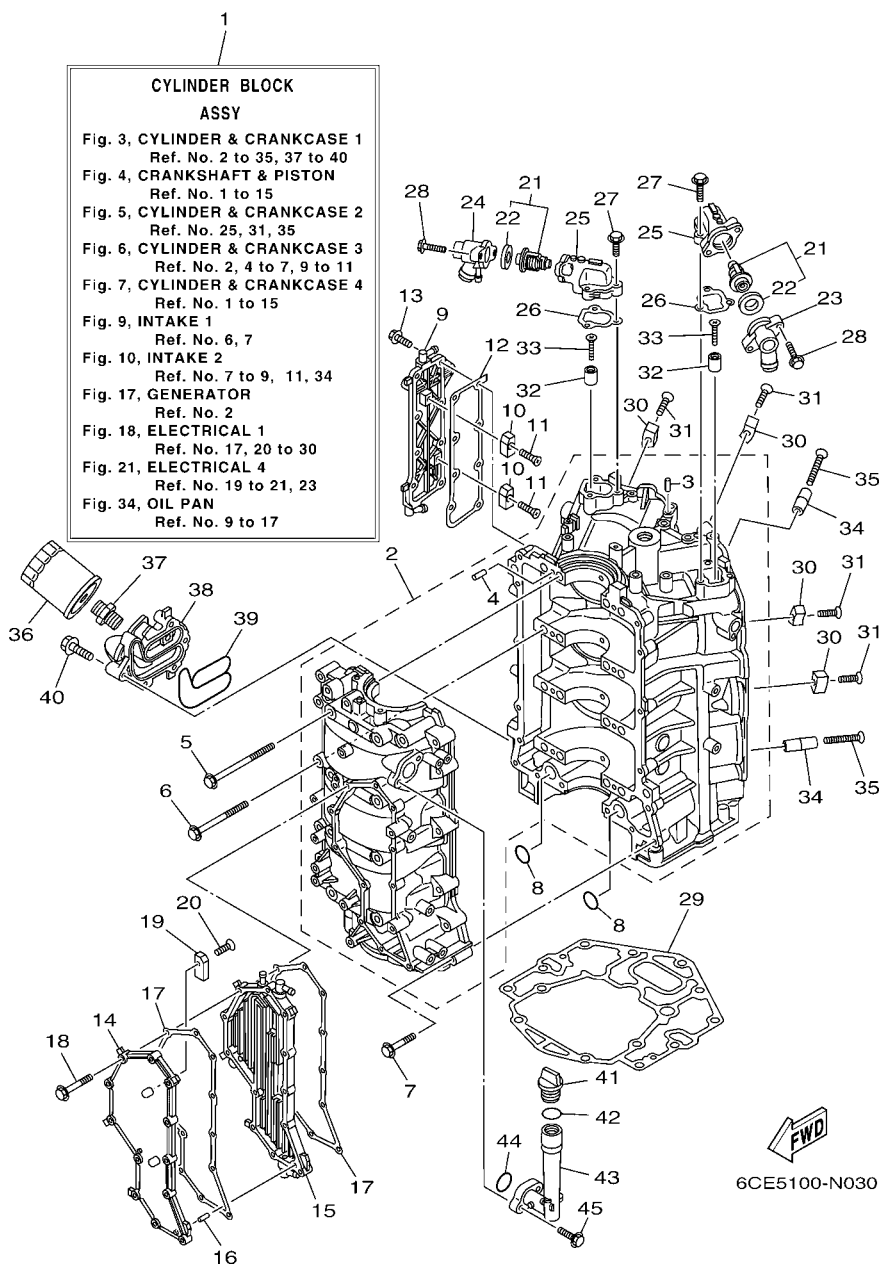
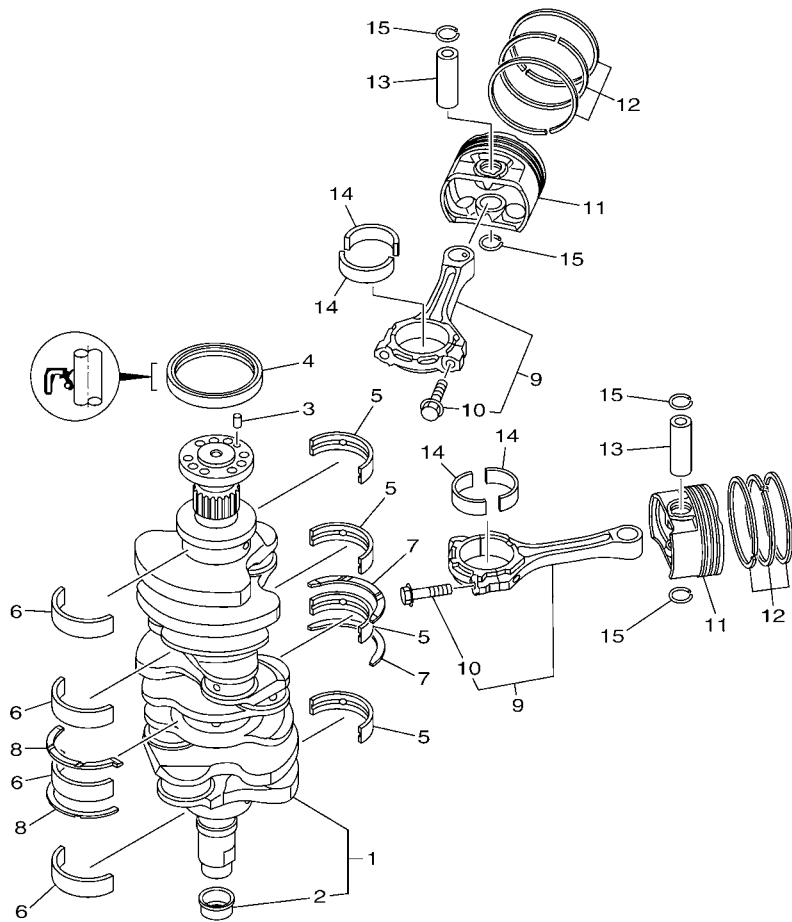

FIG. 3 CYLINDER & CRANKCASE 1

REF. NO.	PART NO.	DESCRIPTION	XCA	UCA	NCA	REMARKS
28	90105-06037	BOLT, FLANGE	4	4	4	
29	6CB-11351-00	GASKET, CYLINDER	1	1	1	
30	6AW-1132P-00	ANODE 5	4	4	4	
31	98780-06530	SCREW, FLAT HEAD	4	4	4	
32	68T-11325-00	ANODE	2	2	2	
33	90151-05M05	SCREW, COUNTERSUNK	2	2	2	
34	6AW-1132N-01	ANODE 4	2	2	2	
35	98780-06550	SCREW, FLAT HEAD	2	2	2	
36	N26-13440-02	ELEMENT ASSY, OIL CLEANER	1	1	1	
37	90401-19001	BOLT, UNION	1	1	1	
38	6CE-13446-10-9S	CONNECTOR	1	1	1	
39	6CB-13477-00	GASKET	1	1	1	
40	90105-06151	BOLT, FLANGE	5	5	5	
41	6G8-15363-00	PLUG, OIL	1	1	1	
42	93210-24M79	O-RING	1	1	1	
43	6CB-15319-00	JOINT	1	1	1	
44	93210-27370	O-RING	1	1	1	
45	90105-06037	BOLT, FLANGE	2	2	2	





6CB3110-L030

FIG. 4 CRANKSHAFT & PISTON

REF. NO.	PART NO.	DESCRIPTION	XCA	UCA	NCA	REMARKS
1	6CB-11410-00	CRANKSHAFT	1	1	1	
2	6CB-11478-00	.COLLAR	1	1	1	
3	93606-12019	PIN, DOWEL	1	1	1	
4	93102-85008	OIL SEAL	1	1	1	
5	6CB-11416-00	PLANE BEARING, CRANKSHAFT 1	4	4	4	UR PURPLE
6CB-11416-10	PLANE BEARING, CRANKSHAFT 1	4	4	4	UR YELLOW	
6CB-11416-20	PLANE BEARING, CRANKSHAFT 1	4	4	4	UR RED	
6CB-11416-30	PLANE BEARING, CRANKSHAFT 1	4	4	4	UR GREEN	
6CB-11416-40	PLANE BEARING, CRANKSHAFT 1	4	4	4	UR BROWN	
6	6CB-11417-00	PLANE BEARING, CRANKSHAFT 2	4	4	4	UR PURPLE
6CB-11417-10	PLANE BEARING, CRANKSHAFT 2	4	4	4	UR YELLOW	
6CB-11417-20	PLANE BEARING, CRANKSHAFT 2	4	4	4	UR RED	
6CB-11417-30	PLANE BEARING, CRANKSHAFT 2	4	4	4	UR GREEN	
6CB-11417-40	PLANE BEARING, CRANKSHAFT 2	4	4	4	UR BROWN	
7	6CB-11426-03	BEARING, THRUST 1	2	2	2	
8	6CB-11427-03	BEARING, THRUST 2	2	2	2	
9	6CB-W1165-00	CONNECTING ROD ASSY	6	6	6	
10	6CB-11654-00	.BOLT, CONNECTING ROD	2	2	2	
11	6CE-11631-00	PISTON (STD)	6	6	6	
12	6CB-11603-00	PISTON RING SET (STD)	6	6	6	
13	6CB-11633-00	PIN, PISTON	6	6	6	
14	6CB-11656-00	PLANE BEARING, CONNECTING ROD	12	12	12	UR YELLOW
6CB-11656-10	PLANE BEARING, CONNECTING ROD	12	12	12	UR GREEN	
6CB-11656-20	PLANE BEARING, CONNECTING ROD	12	12	12	UR BLUE	
15	K0F-A3233-00	RING,HOLE SNAP	12	12	12	

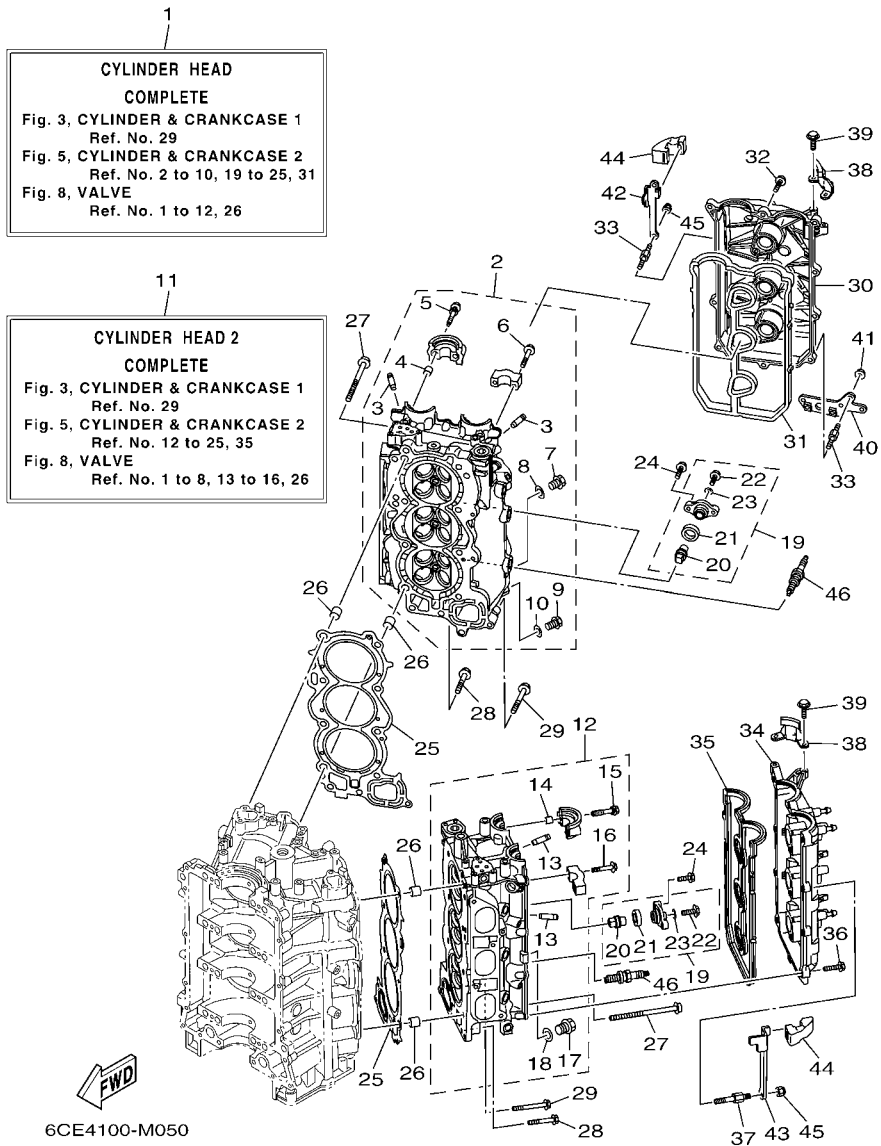

FIG. 5 CYLINDER & CRANKCASE 2

REF. NO.	PART NO.	DESCRIPTION	XCA	UCA	NCA	REMARKS
1	6CE-W009A-00-9S	CYLINDER HEAD COMPLETE	1	1	1	
2	6CE-11110-00-9S	CYLINDER HEAD ASSY	1	1	1	
3	6S5-11133-10	.GUIDE, VALVE 1	12	12	12	
4	91809-08006	.PIN, DOWEL	4	4	4	
5	90119-07001	.BOLT, WITH WASHER	4	4	4	
6	90119-07234	.BOLT, WITH WASHER	12	12	12	
7	90340-18M09	.PLUG, STRAIGHT SCREW	1	1	1	
8	90430-18130	.GASKET	1	1	1	
9	90340-14M06	.PLUG, STRAIGHT SCREW	1	1	1	
10	90430-14115	.GASKET	1	1	1	
11	6CE-W009C-00-9S	CYLINDER HEAD 2 COMPLETE	1	1	1	
12	6CE-11120-00-9S	CYLINDER HEAD ASSY 2	1	1	1	
13	6S5-11133-10	.GUIDE, VALVE 1	12	12	12	
14	91809-08006	.PIN, DOWEL	4	4	4	
15	90119-07001	.BOLT, WITH WASHER	4	4	4	
16	90119-07234	.BOLT, WITH WASHER	12	12	12	
17	90340-18M09	.PLUG, STRAIGHT SCREW	1	1	1	
18	90430-18130	.GASKET	1	1	1	
19	67F-11301-00	ANODE COVER ASSY	8	8	8	
20	67F-11325-01	.ANODE	1	1	1	
21	67F-11328-00	.GROMMET, ANODE	1	1	1	
22	90105-06M07	.BOLT, FLANGE	1	1	1	
23	90430-06M03	.GASKET	1	1	1	
24	95885-08025	BOLT, FLANGE	16	16	16	
25	6CB-11181-00	GASKET, CYLINDER HEAD 1	2	2	2	
26	90387-11005	COLLAR	4	4	4	
27	90155-11002	SCREW, FLAT FILLISTER	16	16	16	

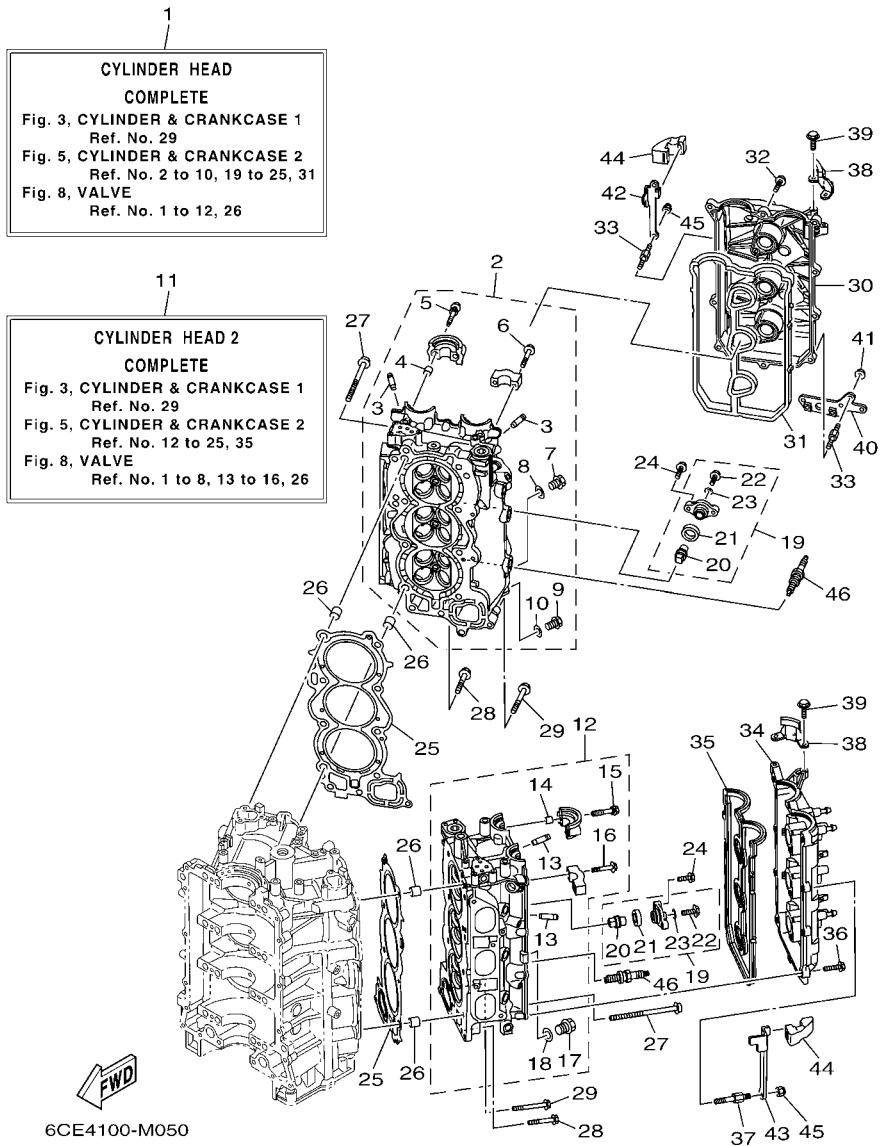

FIG. 5 CYLINDER & CRANKCASE 2

REF. NO.	PART NO.	DESCRIPTION	XCA	UCA	NCA	REMARKS
28	90105-08175	BOLT, FLANGE	4	4	4	
29	90105-08220	BOLT, FLANGE	2	2	2	
30	6CB-11191-02	COVER, CYLINDER HEAD 1	1	1	1	
31	6CB-11193-00	GASKET, HEAD COVER 1	1	1	1	
32	95895-06030	BOLT, FLANGE	9	9	9	
33	90109-06277	BOLT	4	4	4	
34	6CB-11192-02	COVER, CYLINDER HEAD 2	1	1	1	
35	6CB-11194-00	GASKET, HEAD COVER 2	1	1	1	
36	95895-06030	BOLT, FLANGE	11	11	11	
37	90109-06277	BOLT	2	2	2	
38	6AW-15142-00	GUIDE 1	2	2	2	
39	95885-06014	BOLT, FLANGE	4	4	4	
40	6CB-2134V-00	BRACKET	1	1	1	
41	90179-06M28	NUT	2	2	2	
42	6CB-11998-00	BRACKET 1	1	1	1	
43	6CB-11999-00	BRACKET 2	1	1	1	
44	6CB-42662-00	DAMPER	2	2	2	
45	90185-06M07	NUT, SELF-LOCKING	4	4	4	
46	94702-00400	PLUG, SPARK (NGK LFR6A-11)	6	6	6	

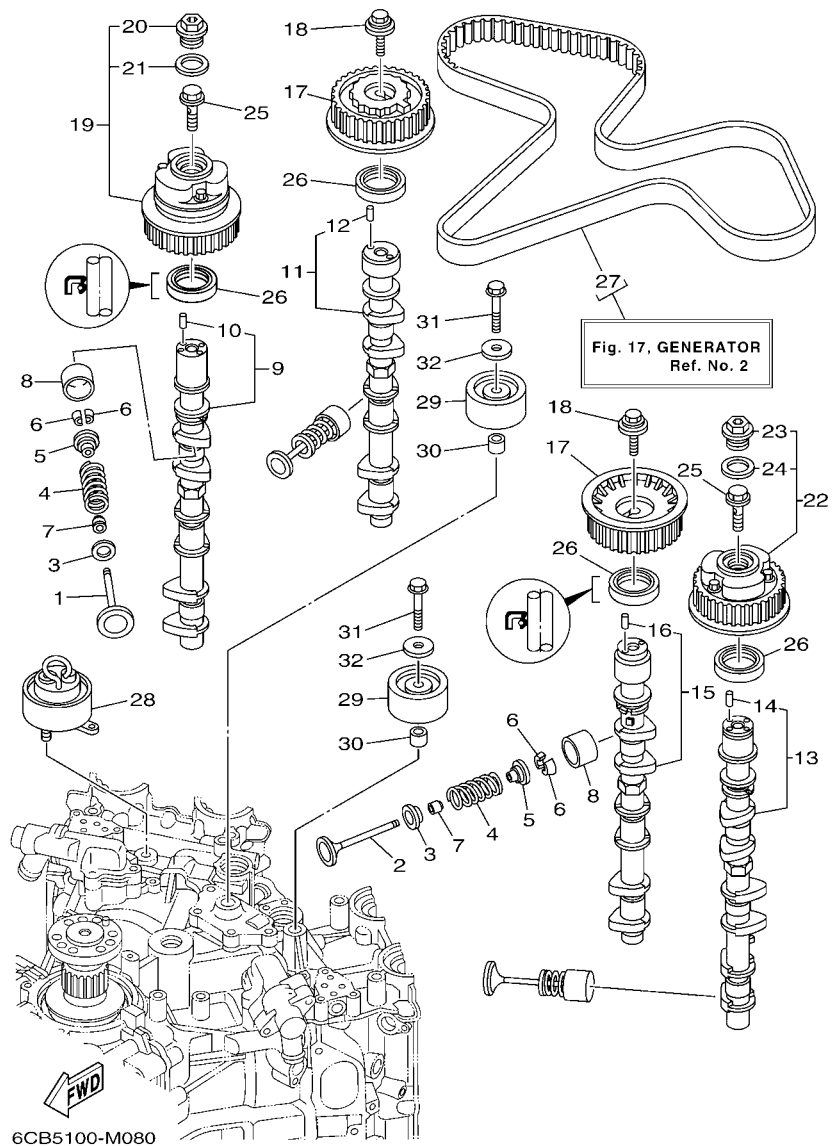

FIG. 8 VALVE

REF. NO.	PART NO.	DESCRIPTION	XCA	UCA	NCA	REMARKS
1	6CB-12111-00	VALVE, INTAKE	12	12	12	
2	6CB-12121-00	VALVE, EXHAUST	12	12	12	
3	K0F-A3743-00	SEAT, VALVE SPRING	24	24	24	
4	6CB-12113-00	SPRING, VALVE INNER	24	24	24	
5	K0F-A3741-00	RETAINER, VALVE SPRING	24	24	24	
6	K0F-A3742-00	LOCK, VALVE SPRING RETAINER	48	48	48	
7	51Y-12119-00	SEAL, VALVE STEM	24	24	24	
8	K0F-A3751-00	LIFTER, VALVE (3.000)	24	24	24	UR
	K0F-A3751-10	LIFTER, VALVE (3.025)	24	24	24	UR
	K0F-A3751-20	LIFTER, VALVE (3.050)	24	24	24	UR
	K0F-A3751-30	LIFTER, VALVE (3.075)	24	24	24	UR
	K0F-A3751-40	LIFTER, VALVE (3.100)	24	24	24	UR
	K0F-A3751-50	LIFTER, VALVE (3.122)	24	24	24	UR
	K0F-A3751-60	LIFTER, VALVE (3.142)	24	24	24	UR
	K0F-A3751-70	LIFTER, VALVE (3.162)	24	24	24	UR
	K0F-A3751-80	LIFTER, VALVE (3.182)	24	24	24	UR
	K0F-A3751-90	LIFTER, VALVE (3.202)	24	24	24	UR
	K0F-A3751-A0	LIFTER, VALVE (3.222)	24	24	24	UR
	K0F-A3751-B0	LIFTER, VALVE (3.242)	24	24	24	UR
	K0F-A3751-C0	LIFTER, VALVE (3.262)	24	24	24	UR
	K0F-A3751-D0	LIFTER, VALVE (3.282)	24	24	24	UR
	K0F-A3751-E0	LIFTER, VALVE (3.302)	24	24	24	UR
	K0F-A3751-F0	LIFTER, VALVE (3.322)	24	24	24	UR
	K0F-A3751-G0	LIFTER, VALVE (3.342)	24	24	24	UR
	K0F-A3751-H0	LIFTER, VALVE (3.362)	24	24	24	UR
	K0F-A3751-J0	LIFTER, VALVE (3.382)	24	24	24	UR
	K0F-A3751-K0	LIFTER, VALVE (3.402)	24	24	24	UR

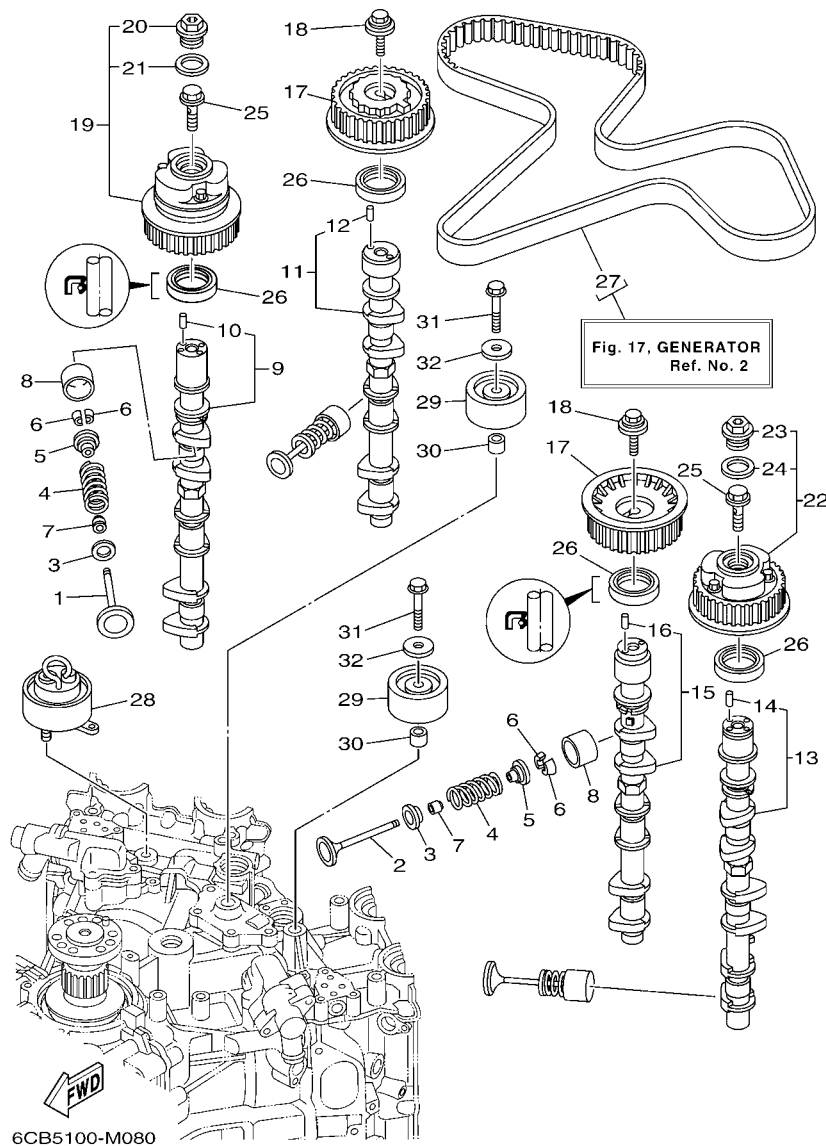

FIG. 8 VALVE

REF. NO.	PART NO.	DESCRIPTION	XCA	UCA	NCA	REMARKS
8	K0F-A3751-L0	LIFTER, VALVE (3.422)	24	24	24	UR
	K0F-A3751-M0	LIFTER, VALVE (3.442)	24	24	24	UR
	K0F-A3751-N0	LIFTER, VALVE (3.462)	24	24	24	UR
	K0F-A3751-P0	LIFTER, VALVE (3.482)	24	24	24	UR
	K0F-A3751-R0	LIFTER, VALVE (3.502)	24	24	24	UR
	K0F-A3751-S0	LIFTER, VALVE (3.522)	24	24	24	UR
	K0F-A3751-T0	LIFTER, VALVE (3.542)	24	24	24	UR
	K0F-A3753-00	LIFTER, VALVE (3.562)	24	24	24	UR
	K0F-A3753-10	LIFTER, VALVE (3.582)	24	24	24	UR
	K0F-A3753-20	LIFTER, VALVE (3.602)	24	24	24	UR
	K0F-A3753-30	LIFTER, VALVE (3.625)	24	24	24	UR
	K0F-A3753-40	LIFTER, VALVE (3.650)	24	24	24	UR
	K0F-A3753-50	LIFTER, VALVE (3.675)	24	24	24	UR
	K0F-A3753-60	LIFTER, VALVE (3.700)	24	24	24	UR
	K0F-A3753-70	LIFTER, VALVE (3.725)	24	24	24	UR
9	6CB-12171-00	CAMSHAFT 1	1	1	1	
10	93605-10108	.PIN, DOWEL	1	1	1	
11	6CB-12181-00	CAMSHAFT 2	1	1	1	
12	93605-10108	.PIN, DOWEL	1	1	1	
13	6CB-12172-00	CAMSHAFT 3	1	1	1	
14	93605-10108	.PIN, DOWEL	1	1	1	
15	6CB-12182-00	CAMSHAFT 4	1	1	1	
16	93605-10108	.PIN, DOWEL	1	1	1	
17	6CB-11567-00	GEAR, DRIVEN 2	2	2	2	
18	90119-10050	BOLT, WITH WASHER	2	2	2	
19	6CB-12645-01	PULLEY ASSY 1	1	1	1	
20	6P2-12623-00	.BOLT	1	1	1	

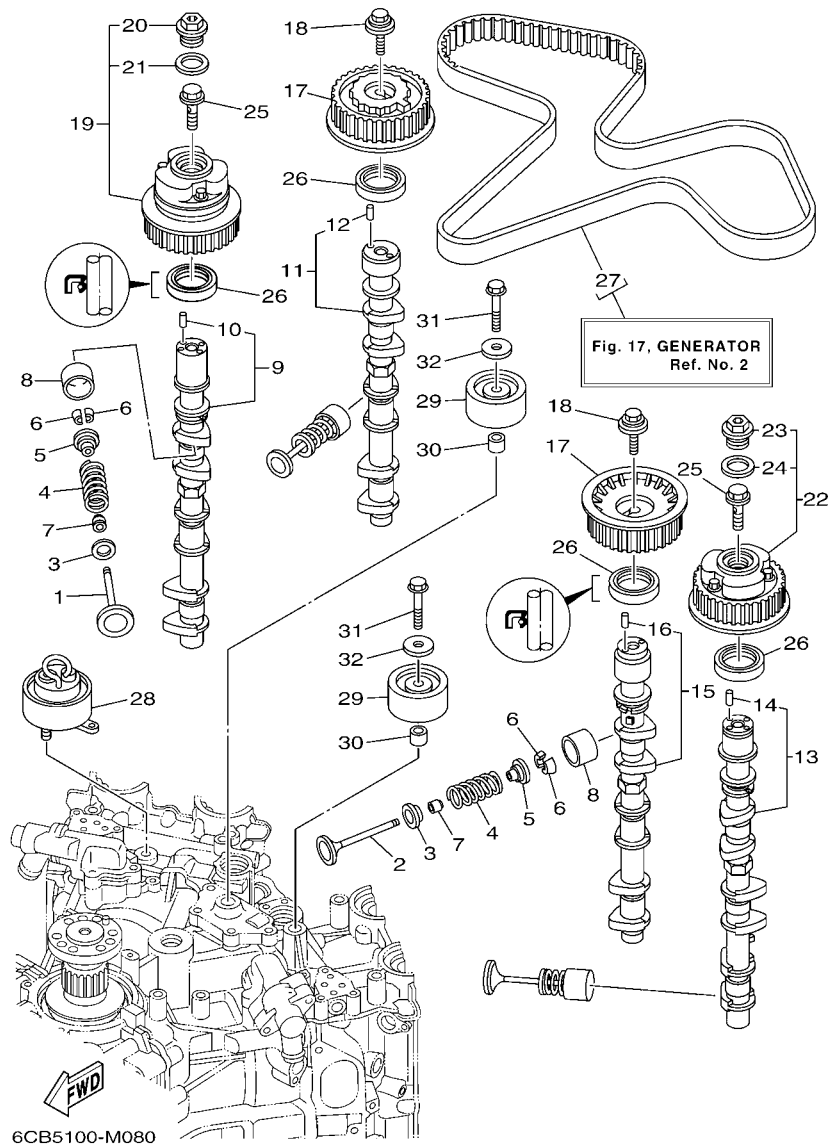

FIG. 8 VALVE

REF. NO.	PART NO.	DESCRIPTION	XCA	UCA	NCA	REMARKS
21	6P2-12663-00	.GASKET	1	1	1	
22	6CB-1264A-01	PULLEY ASSY 2	1	1	1	
23	6P2-12623-00	.BOLT	1	1	1	
24	6P2-12663-00	.GASKET	1	1	1	
25	6P2-12615-00	BOLT	2	2	2	
26	93102-38008	OIL SEAL	4	4	4	
27	6CB-W4624-00	BELT (WITH ROTOR BOLTS)	1	1	1	
28	6CB-11590-01	TENSIONER ASSY	1	1	1	
29	6CB-15512-00	GEAR, IDLER 1	2	2	2	
30	99530-14016	PIN, DOWEL	2	2	2	
31	90119-10M07	BOLT, WITH WASHER	2	2	2	
32	90201-10M01	WASHER, PLATE	2	2	2	

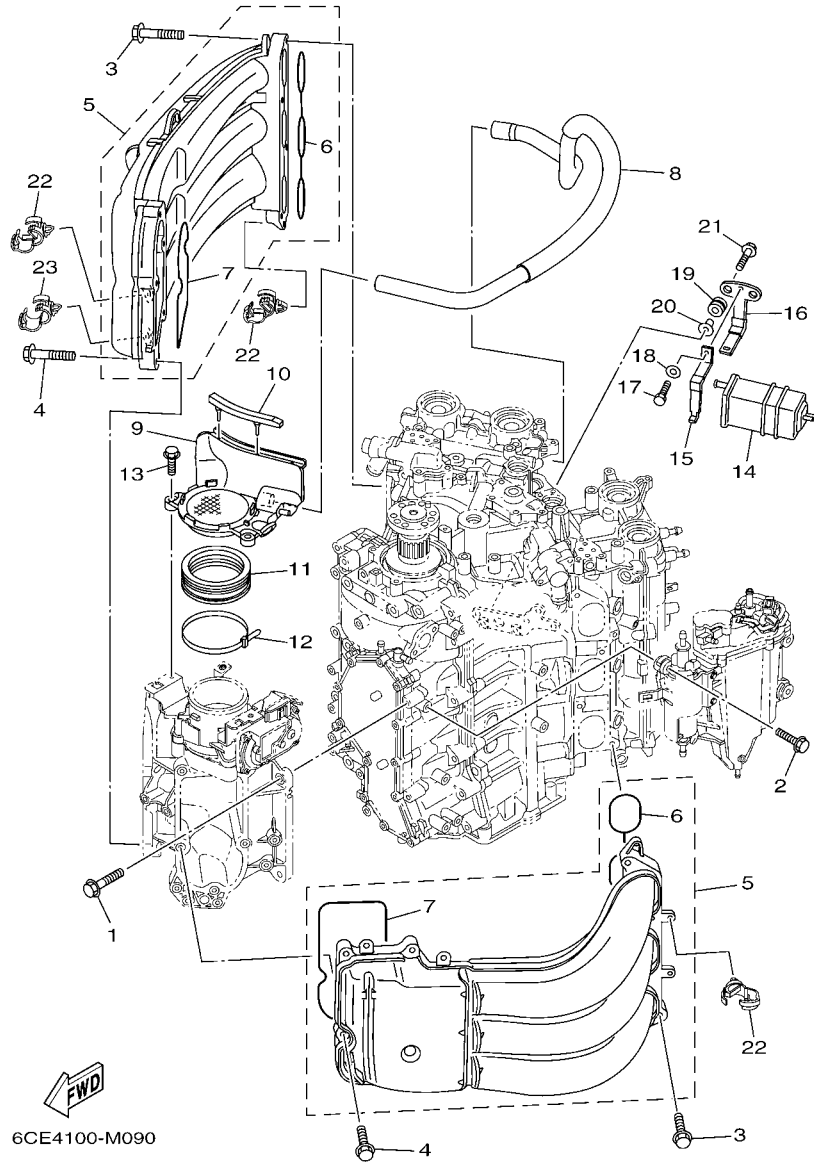
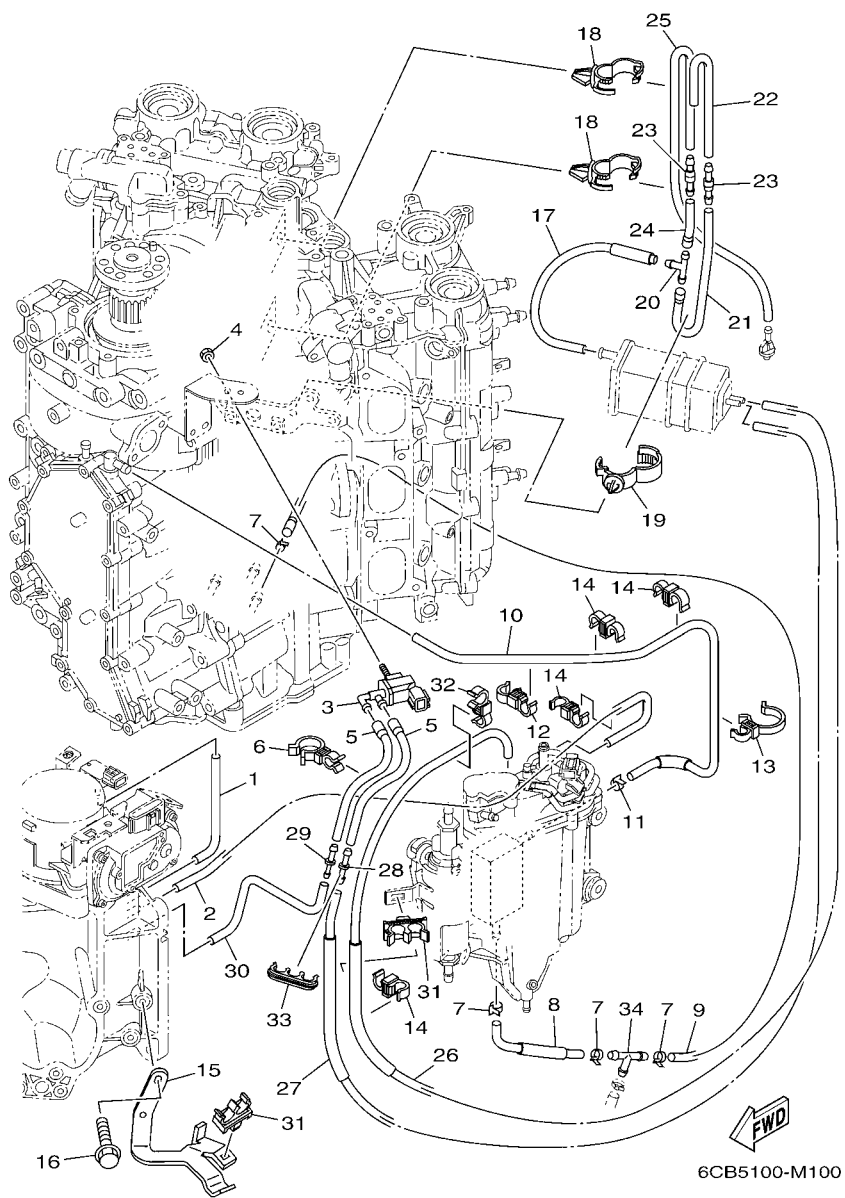

FIG. 9 INTAKE 1

REF. NO.	PART NO.	DESCRIPTION	XCA	UCA	NCA	REMARKS
1	95875-08030	BOLT, FLANGE	4	4	4	
2	90119-06M24	BOLT, WITH WASHER	4	4	4	
3	90119-08020	BOLT, WITH WASHER	8	8	8	
4	90105-06035	BOLT, FLANGE	10	10	10	
5	6CE-13641-00	MANIFOLD, INTAKE 1	2	2	2	
6	6CB-13645-00	.GASKET, MANIFOLD 1	1	1	1	
7	6CB-13646-00	.GASKET, MANIFOLD 2	1	1	1	
8	6CB-15373-00	PIPE, BREATHER	1	1	1	
9	6CB-14440-01	SILENCER ASSY, INTAKE	1	1	1	
10	6CB-85547-00	DAMPER	1	1	1	
11	6AW-1441J-00	PIPE, SILENCER	1	1	1	
12	90464-99004	CLAMP	1	1	1	
13	95895-06020	BOLT, FLANGE	2	2	2	
14	69J-24170-00	CANISTER ASSY	1	1	1	
15	69J-2419A-01	HOLDER	1	1	1	
16	69J-2134X-00	BRACKET, CANISTER	1	1	1	
17	97095-06016	BOLT	1	1	1	
18	92995-06600	WASHER	1	1	1	
19	90480-10M23	GROMMET	2	2	2	
20	90387-06289	COLLAR	2	2	2	
21	90119-06M17	BOLT, WITH WASHER	2	2	2	
22	90464-13249	CLAMP	8	8	8	
23	90464-20181	CLAMP	1	1	1	

FIG. 10 INTAKE 2



REF. NO.	PART NO.	DESCRIPTION	XCA	UCA	NCA	REMARKS
1	6CB-13533-00	HOSE, VACUUM SENSING 4	1	1	1	
2	6CB-13532-10	HOSE, VACUUM SENSING 3	1	1	1	
3	6C5-86120-00	SOLENOID VALVE ASSY	1	1	1	
4	95380-06600	NUT, HEXAGON	1	1	1	
5	6CB-2416A-00	HOSE	2	2	2	
6	90464-23001	CLAMP	2	2	2	
7	90465-11M10	CLAMP	4	4	4	
8	6CE-12482-10	PIPE 2	1	1	1	
9	90445-097F7	HOSE (L780)	1	1	1	
10	6CB-12484-00	PIPE 4	1	1	1	
11	90465-11M10	CLAMP	1	1	1	
12	90464-12010	CLAMP	1	1	1	
13	90464-26002	CLAMP	1	1	1	
14	90464-09013	CLAMP	4	4	4	
15	6CB-13782-00	STAY	1	1	1	
16	95895-06016	BOLT, FLANGE	2	2	2	
17	6CB-13545-00	HOSE 1	1	1	1	
18	90464-20181	CLAMP	2	2	2	
19	90464-07209	CLAMP	1	1	1	
20	688-24378-00	PIPE, JOINT 3	1	1	1	
21	6CB-13546-00	HOSE 2	1	1	1	
22	6CB-13547-00	HOSE 3	1	1	1	
23	6E5-21744-00	BREATHER	2	2	2	
24	6CB-13548-00	HOSE, AIR 4	1	1	1	
25	6CB-12483-00	PIPE 3	1	1	1	
26	6CB-1475A-00	PIPE 1	1	1	1	
27	6CB-1475F-00	PIPE 3	1	1	1	

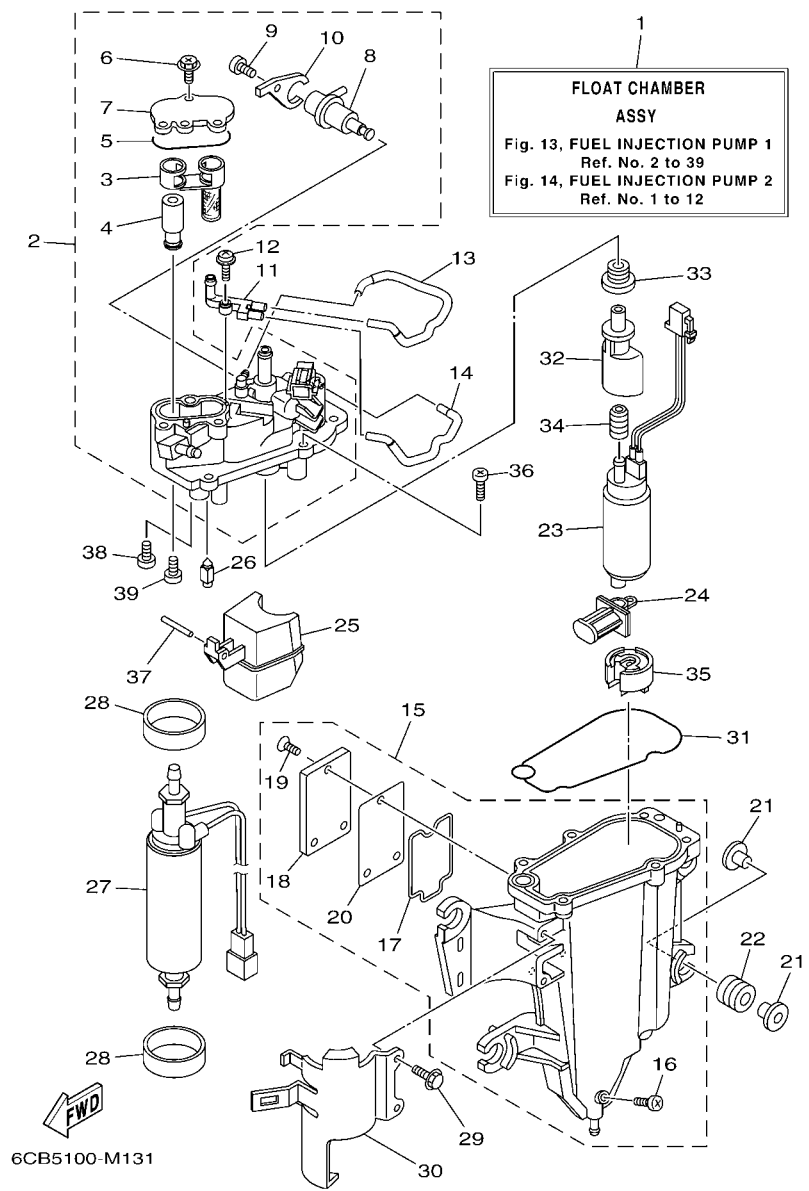

6CB5100-M131

FIG. 13 FUEL INJECTION PUMP 1

REF. NO.	PART NO.	DESCRIPTION	XCA	UCA	NCA	REMARKS
1	6CB-14180-05	FLOAT CHAMBER ASSY	1	1	1	
2	6CB-14182-02	COVER, FLOAT CHAMBER	1	1	1	
3	6CB-24501-01	.FILTER, FUEL	1	1	1	
4	6CB-24460-00	.RELIEF VALVE ASSY	1	1	1	
5	6CB-13016-00	.O-RING	1	1	1	
6	6CB-14216-00	.SCREW	3	3	3	
7	6CB-24217-00	.COVER	1	1	1	
8	6CB-13906-01	.REGULATOR, PRESSURE	1	1	1	
9	6CB-14564-00	.SCREW	1	1	1	
10	6CB-14146-00	.PLATE	1	1	1	
11	68V-24379-10	PIPE, JOINT 4	1	1	1	
12	68V-14216-00	SCREW	1	1	1	
13	6CB-1475H-00	PIPE 5	1	1	1	
14	6CB-1475J-00	PIPE 6	1	1	1	
15	6CB-14181-01	BODY, FLOAT CHAMBER 1	1	1	1	
16	6P2-14191-00	.PLUG, DRAIN	1	1	1	
17	6CB-14239-00	.SEAL	1	1	1	
18	6CB-24452-10	.COVER	1	1	1	
19	6CB-14429-01	.SCREW	3	3	3	
20	6CB-24482-00	.GASKET 1	1	1	1	
21	69J-13716-00	COLLAR	8	8	8	
22	6CB-13593-00	DAMPER	4	4	4	
23	6CB-13907-10	FUEL PUMP COMP.	1	1	1	
24	63P-13915-00	FILTER	1	1	1	
25	6CB-14985-00	FLOAT	1	1	1	
26	6CB-14546-00	VALVE, NEEDLE	1	1	1	
27	6CB-24410-00	FUEL PUMP ASSY	1	1	1	

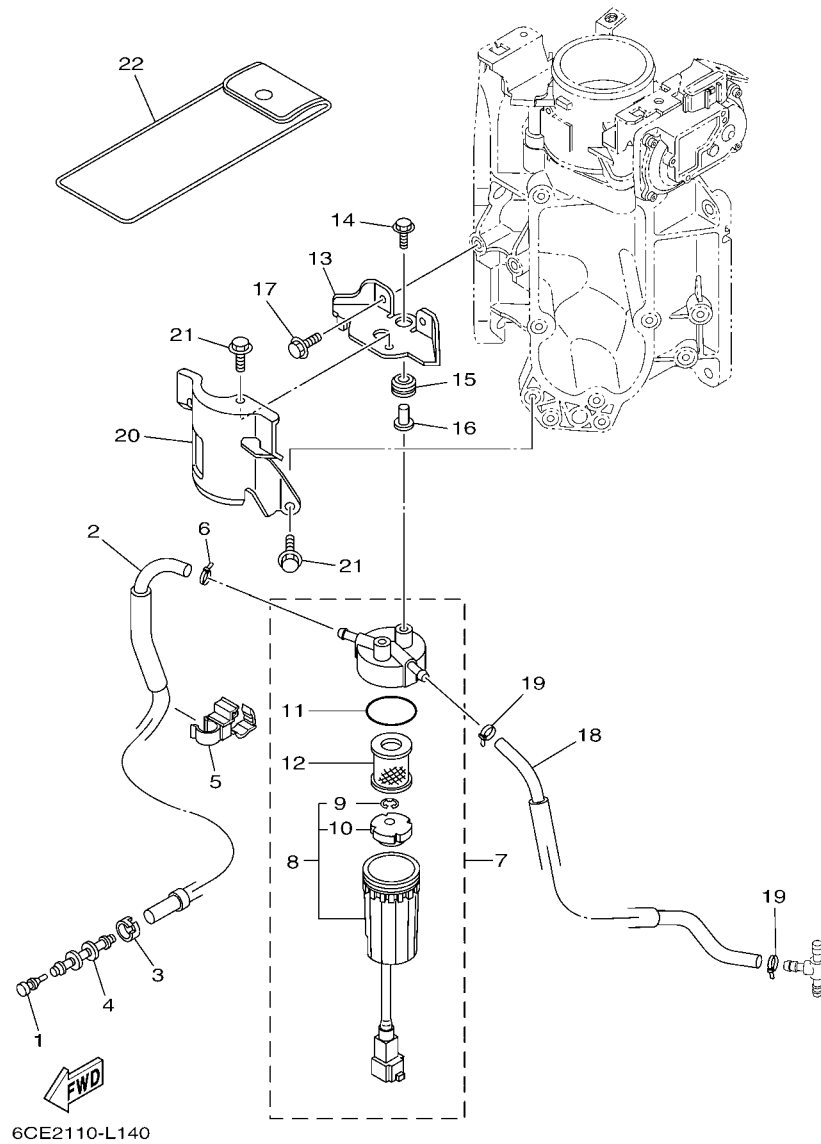
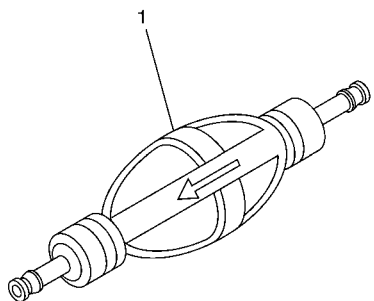

FIG. 15 FUEL 1

REF. NO.	PART NO.	DESCRIPTION	XCA	UCA	NCA	REMARKS
1	689-85547-00	DAMPER	1	1	1	
2	6CB-24314-11	PIPE 4	1	1	1	
3	6E5-24351-51	BAND 1	1	1	1	
4	6AW-24377-01	PIPE, JOINT 2	1	1	1	
5	90464-12012	CLAMP	1	1	1	
6	90465-11M10	CLAMP	1	1	1	
7	6P3-24560-22	FILTER ASSY	1	1	1	
8	6P3-24562-21	.CUP, FILTER	1	1	1	
9	6P3-24519-00	..CLIP	1	1	1	
10	6P3-24469-00	..FLOAT, WATER LEVEL	1	1	1	
11	6P3-24564-00	.GASKET	1	1	1	
12	6P3-24563-01	.ELEMENT, FILTER	1	1	1	
13	6CB-24566-00	BRACKET, FILTER	1	1	1	
14	90119-06M17	BOLT, WITH WASHER	2	2	2	
15	90480-10M23	GROMMET	2	2	2	
16	90387-06289	COLLAR	2	2	2	
17	95895-06016	BOLT, FLANGE	2	2	2	
18	6CB-24313-10	PIPE 3	1	1	1	
19	90465-11M10	CLAMP	2	2	2	
20	6CB-24596-01	COVER	1	1	1	
21	95895-06014	BOLT, FLANGE	2	2	2	
22	69J-28100-01	TOOL KIT	1	1	1	AP

FIG. 16 FUEL 2



REF. NO.	PART NO.	DESCRIPTION	XCA	UCA	NCA		REMARKS
1	6AW-24360-01	PRIMER PUMP ASSY	1	1	1		AP

 68V9110-J110

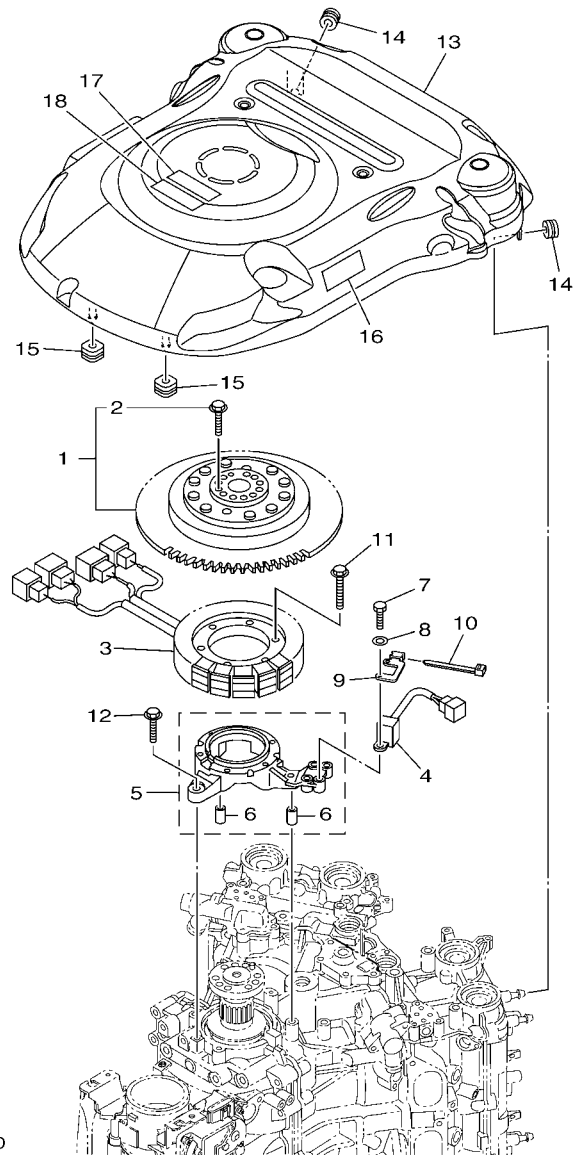

FIG. 17 GENERATOR

REF. NO.	PART NO.	DESCRIPTION	XCA	UCA	NCA	REMARKS
1	6CE-W8145-01	ROTOR ASSY WITH BOLTS	1	1	1	
2	6AW-W9011-00	.BOLT SET (FOR ROTOR ASSY)	1	1	1	
3	6CE-81410-00	STATOR ASSY	1	1	1	
4	6CB-85580-00	COIL, PULSER	1	1	1	
5	6CB-85561-00	BASE, MAGNETO	1	1	1	
6	99530-08012	.PIN, DOWEL	2	2	2	
7	97095-05020	BOLT	2	2	2	
8	92995-05600	WASHER	2	2	2	
9	6CE-85592-00	STAY, PULSER	1	1	1	
10	90465-11M10	CLAMP	1	1	1	
11	95022-06035	BOLT, FLANGE	6	6	6	
12	95895-06030	BOLT, FLANGE	4	4	4	
13	6CB-81337-01	COVER, FLYWHEEL	1	1	1	
14	90480-12314	GROMMET	2	2	2	
15	6CB-85516-00	SPACER	2	2	2	
16	6CE-13437-50	MARK, CAUTION	1	1	1	
17	6AH-81994-40	LABEL, SAFETY	1	1	1	
18	6AH-81994-50	LABEL, SAFETY	1	1	1	

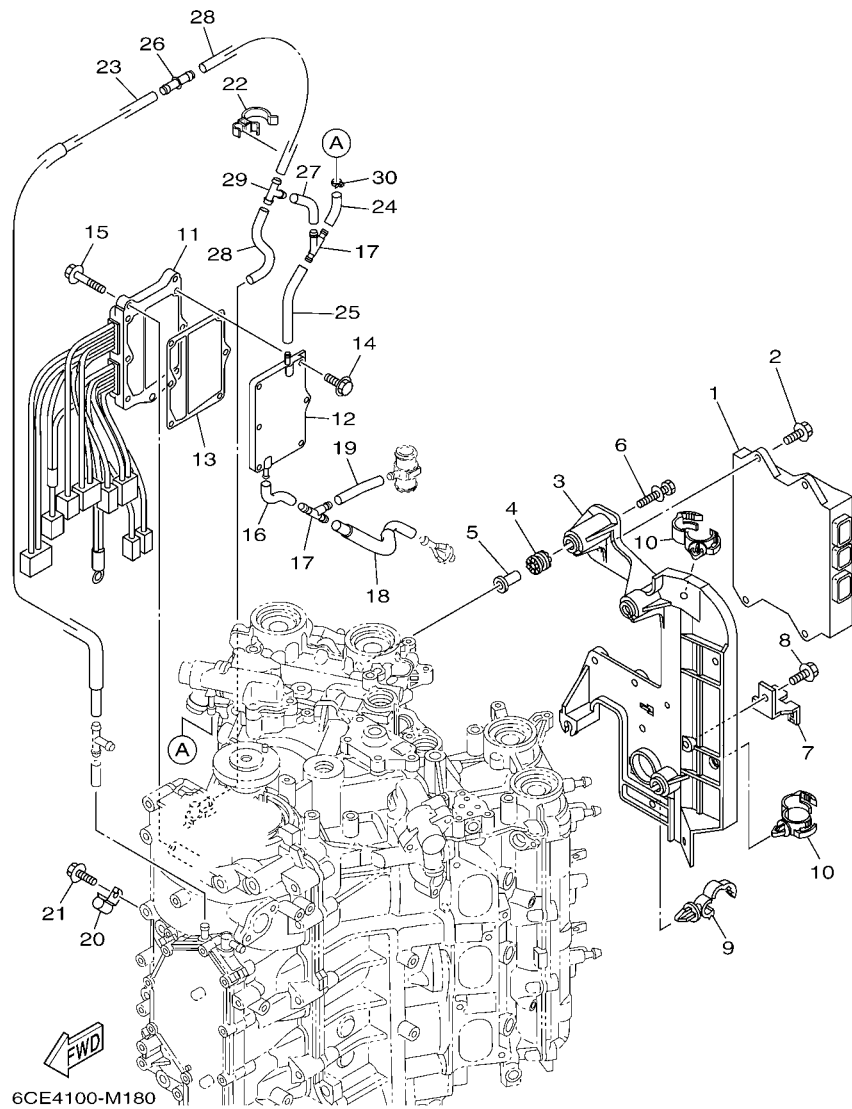

FIG. 18 ELECTRICAL 1

REF. NO.	PART NO.	DESCRIPTION	XCA	UCA	NCA	REMARKS
1	6CE-8591A-04	ENGINE CONTROL UNIT ASSY	1	1	1	
2	95895-06020	BOLT, FLANGE	4	4	4	
3	6CB-82316-01	BRACKET, IGNITION COIL	1	1	1	
4	64J-85516-00	SPACER	4	4	4	
5	69M-42758-01	COLLAR	4	4	4	
6	90119-06M56	BOLT, WITH WASHER	4	4	4	
7	6BR-81845-00	PLATE	1	1	1	
8	95895-06012	BOLT, FLANGE	1	1	1	
9	90464-13249	CLAMP	1	1	1	
10	90464-20181	CLAMP	2	2	2	
11	6CE-81960-00	RECTIFIER & REGULATOR ASSY	1	1	1	
12	6CE-81972-00-9S	COVER, RECTIFIER	1	1	1	
13	6CE-81975-00	PLATE, RECTIFIER FITTING	1	1	1	
14	90119-06MA3	BOLT, WITH WASHER	6	6	6	
15	95895-06025	BOLT, FLANGE	3	3	3	
16	6CE-1248A-00	PIPE 8	1	1	1	
17	6CE-24377-00	PIPE, JOINT 2	2	2	2	
18	6CE-12483-00	PIPE 3	1	1	1	
19	90445-107A5	HOSE (L30)	1	1	1	
20	90462-06013	CLAMP	1	1	1	
21	95023-06012	BOLT	1	1	1	
22	90464-26002	CLAMP	1	1	1	
23	6CE-12481-10	PIPE 1	1	1	1	
24	6CE-14872-00	PIPE 2	1	1	1	
25	6CE-12485-00	PIPE 5	1	1	1	
26	6CE-24376-00	PIPE, JOINT 1	1	1	1	
27	6CE-14872-00	PIPE 2	1	1	1	

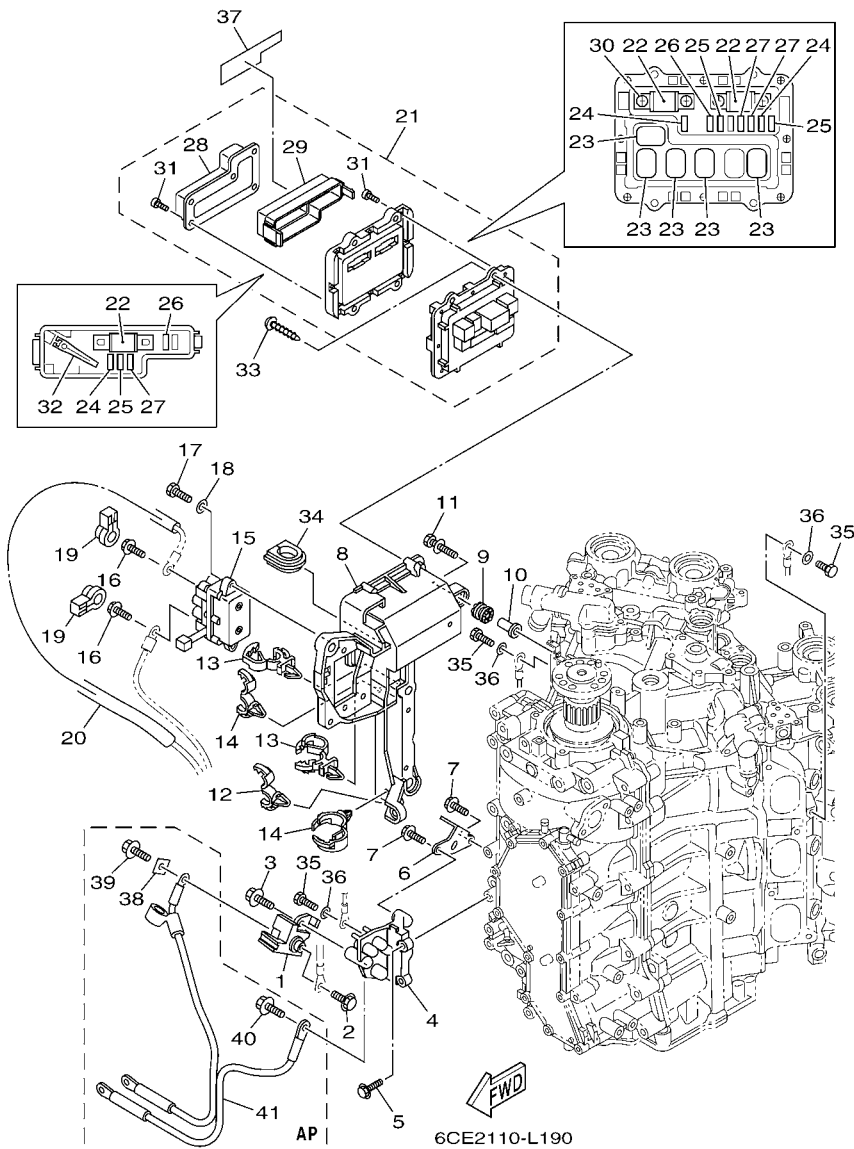

FIG. 20 ELECTRICAL 3

REF. NO.	PART NO.	DESCRIPTION	XCA	UCA	NCA	REMARKS
1	6P2-81925-01	TERMINAL	1	1	1	
2	95895-08016	BOLT, FLANGE	1	1	1	
3	95814-08020	BOLT, FLANGE	1	1	1	
4	6CB-81929-00	BRACKET, TERMINAL	1	1	1	
5	95895-06020	BOLT, FLANGE	2	2	2	
6	6CE-82588-00	PLATE	1	1	1	
7	95895-06016	BOLT, FLANGE	2	2	2	
8	6CB-81948-01	BRACKET	1	1	1	
9	64J-85516-00	SPACER	5	5	5	
10	69M-42758-01	COLLAR	5	5	5	
11	90119-06M56	BOLT, WITH WASHER	5	5	5	
12	90464-13249	CLAMP	1	1	1	
13	90464-12183	CLAMP	2	2	2	
14	90464-20181	CLAMP	2	2	2	
15	6AW-81950-00	RELAY ASSY	1	1	1	
16	97595-06610	BOLT, WITH WASHER	2	2	2	
17	97013-06020	BOLT	2	2	2	
18	92903-06600	WASHER, PLATE	2	2	2	
19	6P2-8183X-00	CAP, TERMINAL	2	2	2	
20	90446-15003	HOSE (L100)	1	1	1	
21	6CE-82170-00	FUSE BOX ASSY	1	1	1	
22	6CE-82151-00	.FUSE (100A)	3	3	3	
23	68F-8195A-00	.RELAY ASSY	5	5	5	
24	67F-82151-40	.FUSE (10A)	3	3	3	
25	67F-82151-50	.FUSE (15A)	3	3	3	
26	67F-82151-00	.FUSE (20A)	2	2	2	
27	67F-82151-10	.FUSE (30A)	3	3	3	

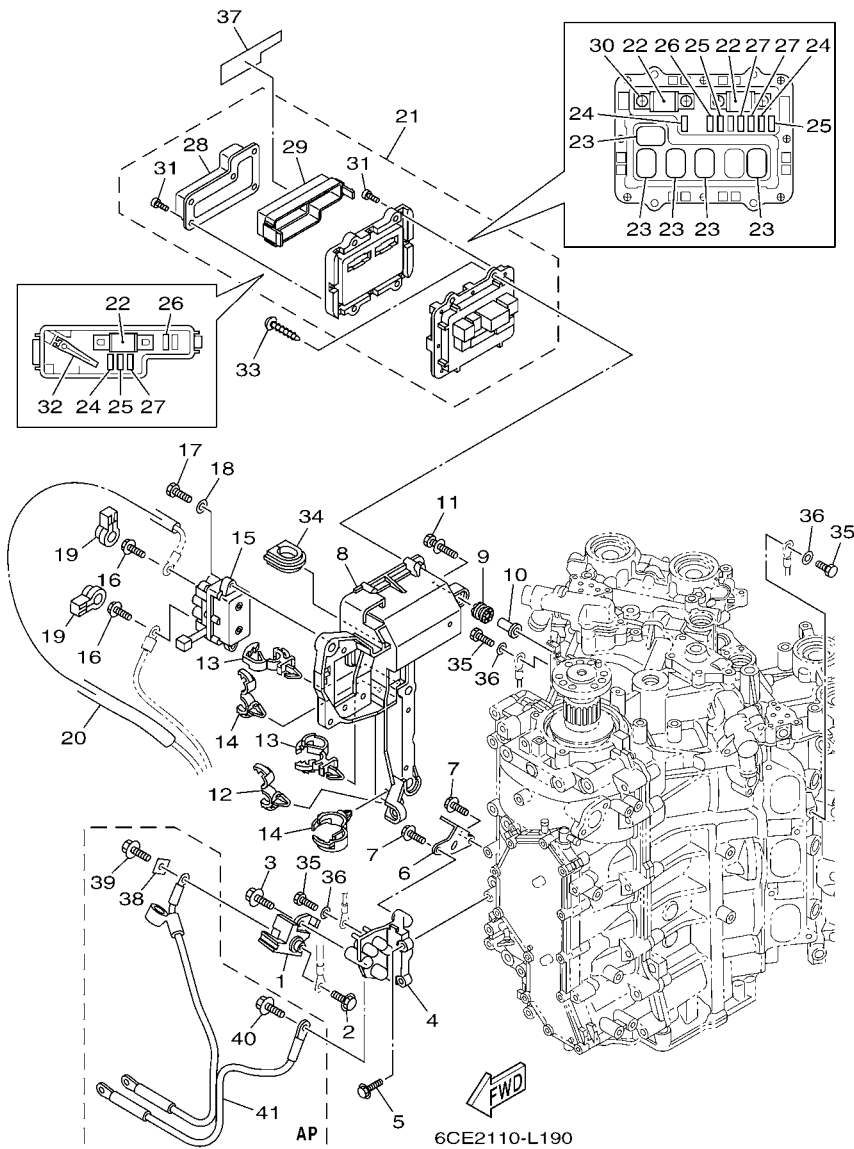

FIG. 20 ELECTRICAL 3

REF. NO.	PART NO.	DESCRIPTION	XCA	UCA	NCA	REMARKS
28	6CB-81639-00	.COVER	1	1	1	
29	6CB-85544-00	.CASE	1	1	1	
30	68F-82846-00	.SCREW, PAN HEAD (M5)	4	4	4	
31	6P2-82113-00	.SCREW	13	13	13	
32	67F-2812A-00	.PULLER, FUSE	1	1	1	
33	97780-50620	SCREW, TAPPING	4	4	4	
34	6P2-81336-00	GROMMET	1	1	1	
35	97095-06016	BOLT	5	5	5	
36	92995-06600	WASHER	5	5	5	
37	6CE-81919-20	GRAPHIC, REGULATOR	1	1	1	
38	6CB-81923-00	WASHER	1	1	1	AP
39	95895-08016	BOLT, FLANGE	1	1	1	AP
40	95895-08016	BOLT, FLANGE	1	1	1	AP
41	6CB-82105-01	BATTERY CABLE	1	1	1	AP

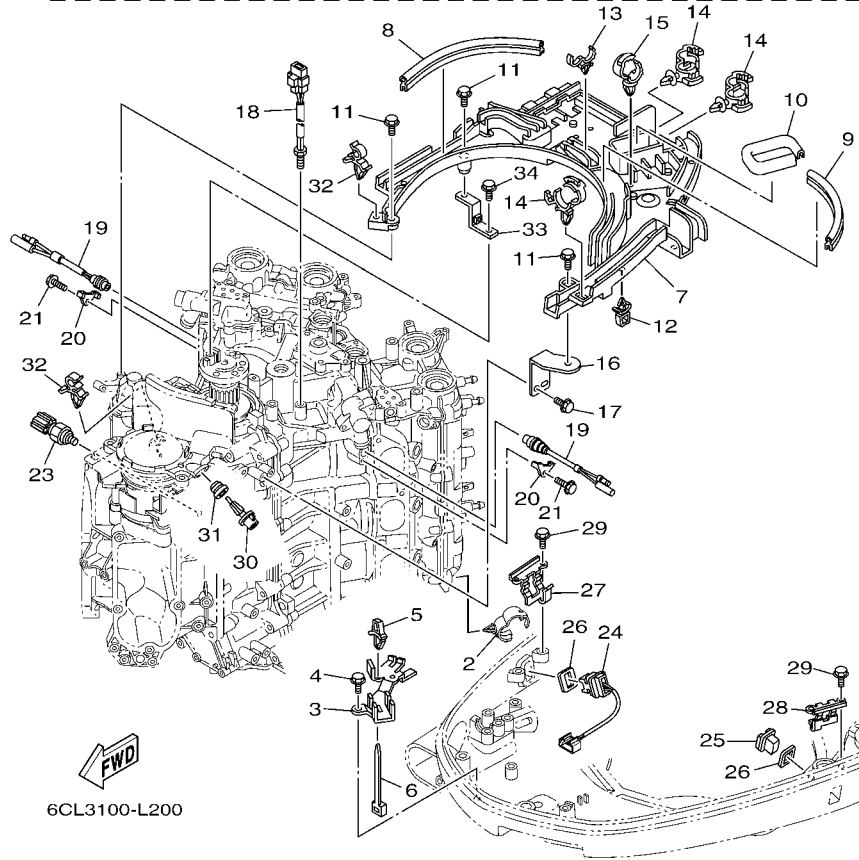
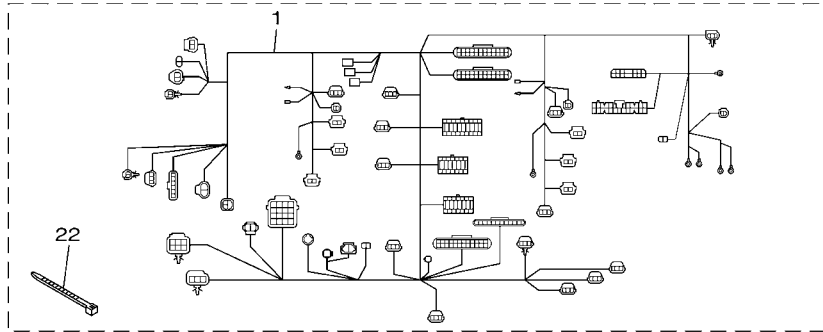

FIG. 21 ELECTRICAL 4

REF. NO.	PART NO.	DESCRIPTION	XCA	UCA	NCA	REMARKS
1	6CE-82590-10	WIRE HARNESS ASSY	1	1	1	FOR TILT LIMIT
2	90464-20181	CLAMP	4	4	4	
3	6CB-82594-00	CLAMP	1	1	1	
4	95895-06012	BOLT, FLANGE	2	2	2	
5	90464-06001	CLAMP	1	1	1	
6	90465-13M24	CLAMP	1	1	1	
7	6CB-82589-01	PROTECTOR, WIRE HARNESS	1	1	1	
8	6BG-42617-00	DAMPER, FORM	1	1	1	
9	6CB-42617-00	DAMPER, FORM	1	1	1	
10	6CB-42629-00	SEAL	1	1	1	
11	95895-06020	BOLT, FLANGE	5	5	5	
12	90464-11121	CLAMP	1	1	1	
13	90464-18246	CLAMP	1	1	1	
14	90464-12183	CLAMP	4	4	4	
15	90464-20181	CLAMP	2	2	2	
16	6CB-82388-00	PLATE	1	1	1	
17	95895-06016	BOLT, FLANGE	2	2	2	
18	6CB-85790-00	THERMOSENSOR ASSY	1	1	1	
19	6P2-82560-01	THERMO SWITCH ASSY	2	2	2	
20	6E9-82588-00	PLATE	2	2	2	
21	95895-06012	BOLT, FLANGE	2	2	2	
22	90465-14M66	CLAMP	1	1	1	
23	6AW-83651-00	SENDER, OIL PRESSURE	1	1	1	
24	6BR-82563-00	TRIM & TILT SWITCH ASSY	1	1	1	
25	69J-42723-01	COVER, BOTTOM	1	1	1	
26	69J-82587-00	GASKET	2	2	2	
27	63P-83614-01	BRACKET	1	1	1	

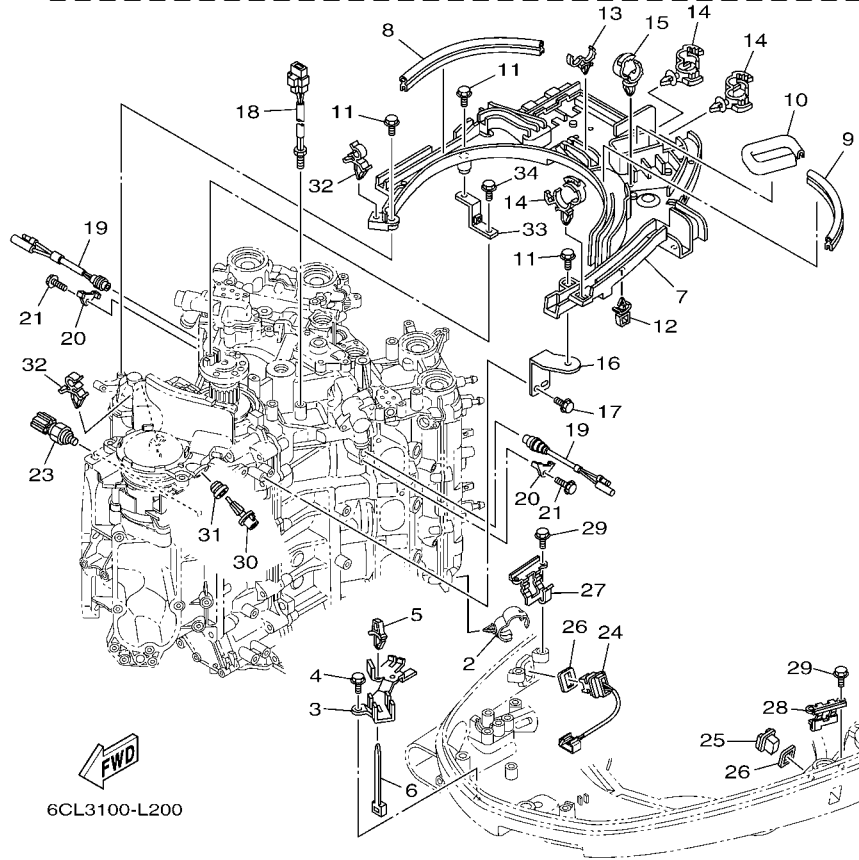
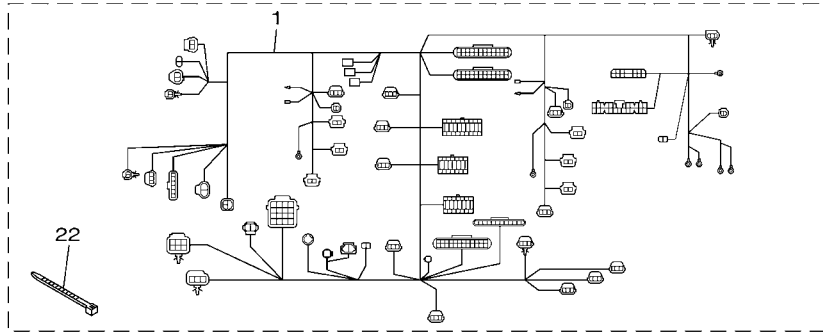

FIG. 21 ELECTRICAL 4

REF. NO.	PART NO.	DESCRIPTION	XCA	UCA	NCA	REMARKS
28	63P-83614-01	BRACKET	1	1	1	
29	95895-06012	BOLT, FLANGE	4	4	4	
30	63P-85886-00	SENSOR, AIR TEMPERATURE	1	1	1	
31	63P-14435-00	GROMMET	1	1	1	
32	90464-09129	CLAMP	2	2	2	
33	6CB-81952-00	HOLDER, RELAY	1	1	1	
34	95895-06016	BOLT, FLANGE	1	1	1	

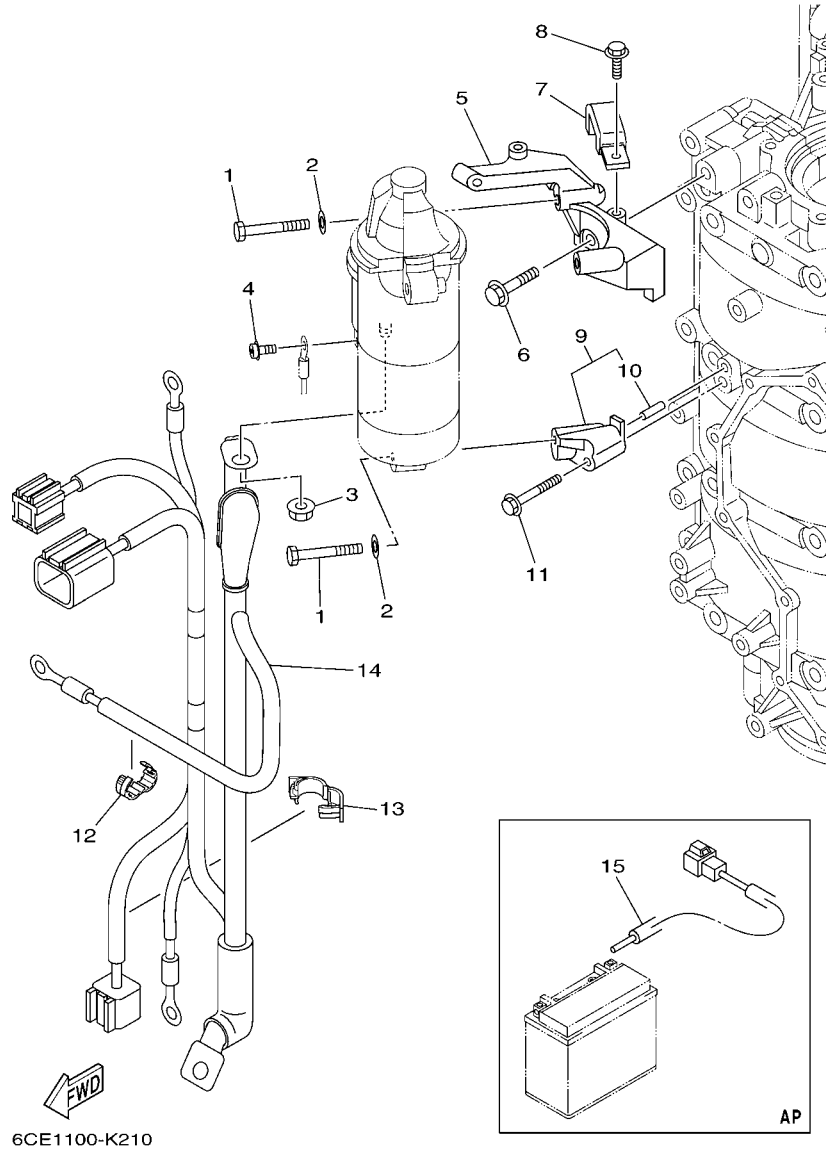

FIG. 22 ELECTRICAL 5

REF. NO.	PART NO.	DESCRIPTION	XCA	UCA	NCA	REMARKS
1	97013-08045	BOLT	3	3	3	
2	92903-08600	WASHER, PLATE	3	3	3	
3	90179-08003	NUT	1	1	1	
4	97985-04308	SCREW, WITH WASHER	1	1	1	
5	6CB-81822-02	BRACKET, STARTING MOTOR	1	1	1	
6	90105-08M87	BOLT, FLANGE	2	2	2	
7	6CB-81443-00	CLAMP, LEAD 1	1	1	1	
8	95895-06016	BOLT, FLANGE	1	1	1	
9	6CB-81823-00	STAY, STARTING MOTOR	1	1	1	
10	93606-12019	.PIN, DOWEL	1	1	1	
11	90105-06151	BOLT, FLANGE	1	1	1	
12	90464-13227	CLAMP	1	1	1	
13	90464-18004	CLAMP	1	1	1	
14	6CE-8259M-00	WIRE HARNESS ASSY 2	1	1	1	
15	6CE-81949-00	WIRE, LEAD (ISOLATOR CABLE)	1	1	1	AP

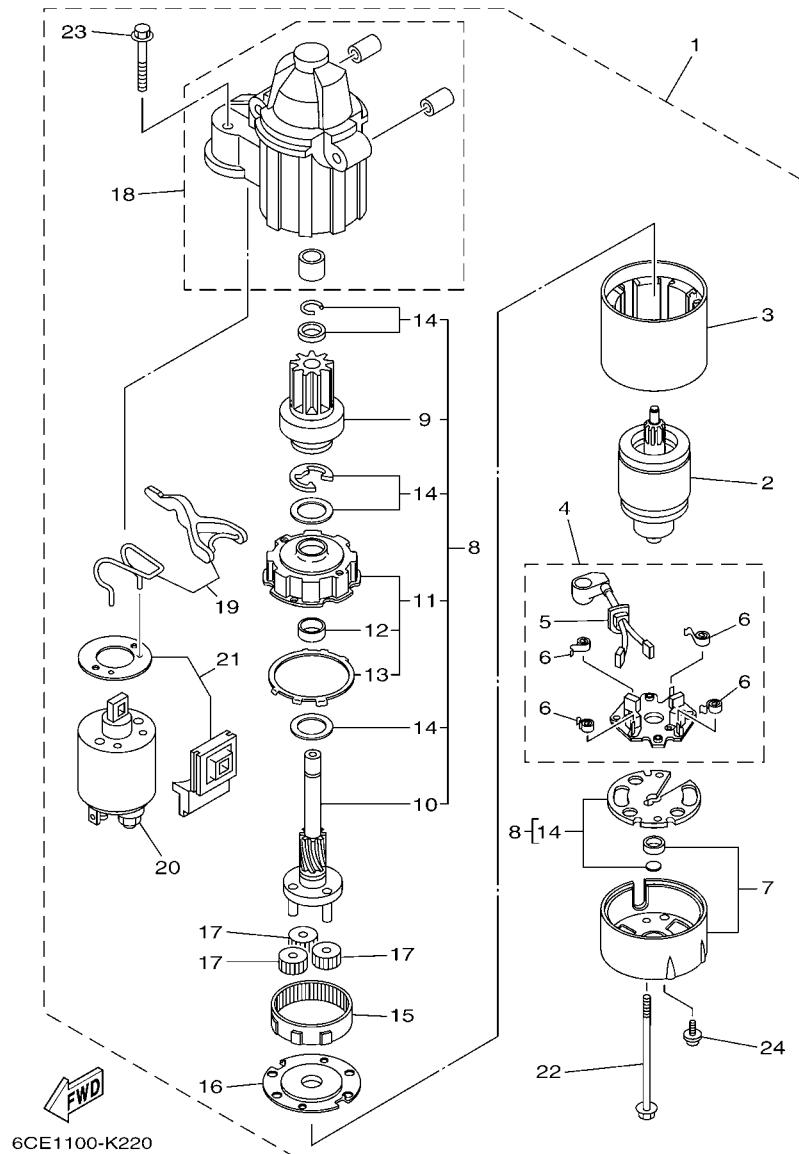
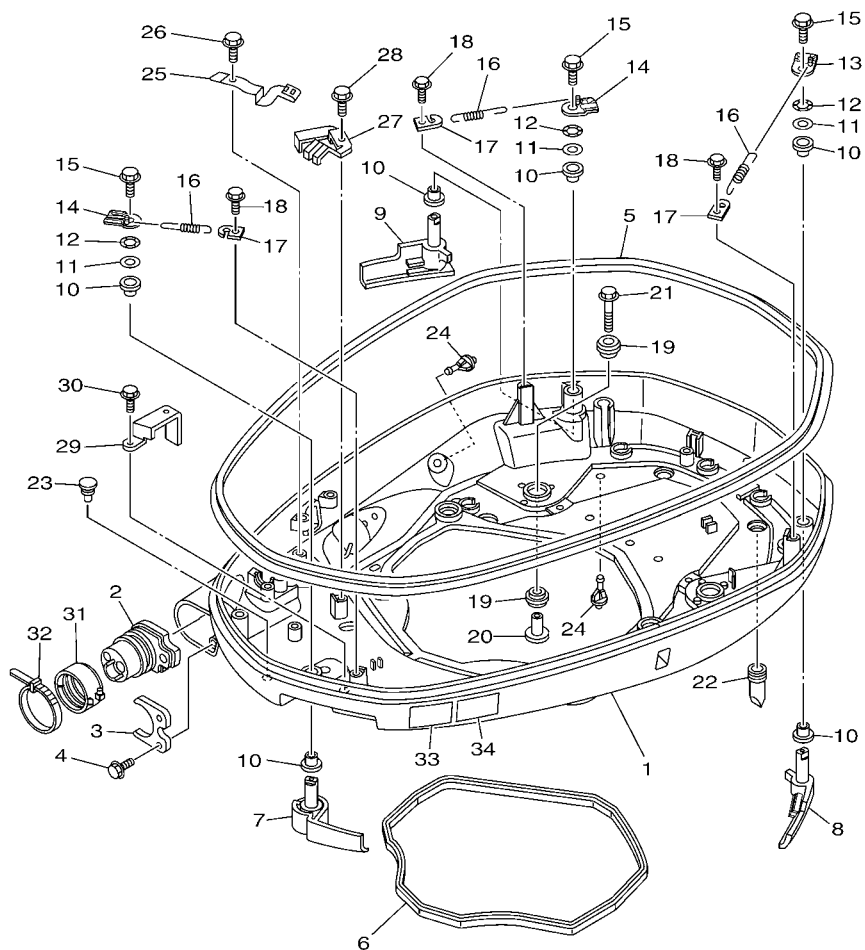

FIG. 24 STARTING MOTOR

REF. NO.	PART NO.	DESCRIPTION	XCA	UCA	NCA	REMARKS
1	6CE-81800-00	STARTING MOTOR ASSY	1	1	1	
2	6CE-81850-00	.ARMATURE ASSY	1	1	1	
3	6CE-81810-00	.STATOR ASSY	1	1	1	
4	6CE-81840-00	.BRUSH HOLDER ASSY	1	1	1	
5	6CE-81801-00	..BRUSH SET	1	1	1	
6	67F-81813-00	..SPRING, BRUSH	4	4	4	
7	6CE-81820-00	.REAR BRACKET ASSY	1	1	1	
8	6CE-81807-00	.GEAR ASSY, STARTING MOTOR	1	1	1	
9	6CB-81832-00	..CLUTCH, OVER RUN	1	1	1	
10	6CB-81836-00	..SHAFT, PINION	1	1	1	
11	6CE-81821-00	..BRACKET, CENTER 1	1	1	1	
12	67F-81841-00	...BEARING	1	1	1	
13	67F-8183R-00	...GASKET	1	1	1	
14	6CB-81809-00	..WASHER KIT	1	1	1	
15	67F-81891-00	.GEAR, RING	1	1	1	WITH 67F-8183R-00
16	6CE-81830-00	.BRACKET, CENTER 2	1	1	1	
17	60V-8183T-00	.GEAR, IDLER	3	3	3	
18	6CE-81842-00	.COVER	1	1	1	
19	6CE-81839-00	.LEVER ASSY	1	1	1	
20	6C5-81941-00	.STARTER RELAY ASSY	1	1	1	
21	6CE-81869-00	.COVER, DUST	1	1	1	
22	6CB-81826-00	.BOLT	2	2	2	
23	69J-81828-00	.SCREW 2	2	2	2	
24	67F-81846-00	.SCREW	2	2	2	

FIG. 25 BOTTOM COWLING 1



6CL3100-L230

REF. NO.	PART NO.	DESCRIPTION	XCA	UCA	NCA	REMARKS
1	6CB-42711-01-8D	COWLING, BOTTOM 1	1	1	1	
2	6CE-42725-02	GROMMET	1	1	1	
3	6CB-42761-00	STOPPER	1	1	1	
4	95895-06014	BOLT, FLANGE	2	2	2	
5	6CB-42615-00	SEAL	1	1	1	
6	6CB-42716-00	RUBBER, SEAL 1	1	1	1	
7	6CB-42815-01-8D	LEVER, CLAMP	1	1	1	
8	6CB-42816-01-8D	LEVER, CLAMP	1	1	1	
9	6CB-42817-01-8D	LEVER, CLAMP	1	1	1	
10	90386-15M73	BUSH	6	6	6	
11	90201-156J2	WASHER, PLATE	3	3	3	
12	90206-15M18	WASHER, WAVE	3	3	3	
13	6CB-42818-00	LEVER, CLAMP	1	1	1	
14	6CB-42819-00	LEVER, CLAMP	2	2	2	
15	95880-08012	BOLT, FLANGE	3	3	3	
16	90506-22001	SPRING, TENSION	3	3	3	
17	66T-43144-00	HOOK, SPRING	3	3	3	
18	95895-06012	BOLT, FLANGE	3	3	3	
19	90480-22M81	GROMMET	12	12	12	
20	90387-08M37	COLLAR	6	6	6	
21	90119-08M22	BOLT, WITH WASHER	6	6	6	
22	6D0-42717-00	RUBBER, SEAL 2	2	2	2	
23	6H4-42748-00	GROMMET	1	1	1	
24	6P2-44391-00	NIPPLE, HOSE	2	2	2	
25	6CB-42743-00	BRACKET	1	1	1	
26	95895-06012	BOLT, FLANGE	1	1	1	
27	6CB-42766-00	BRACKET 2	1	1	1	

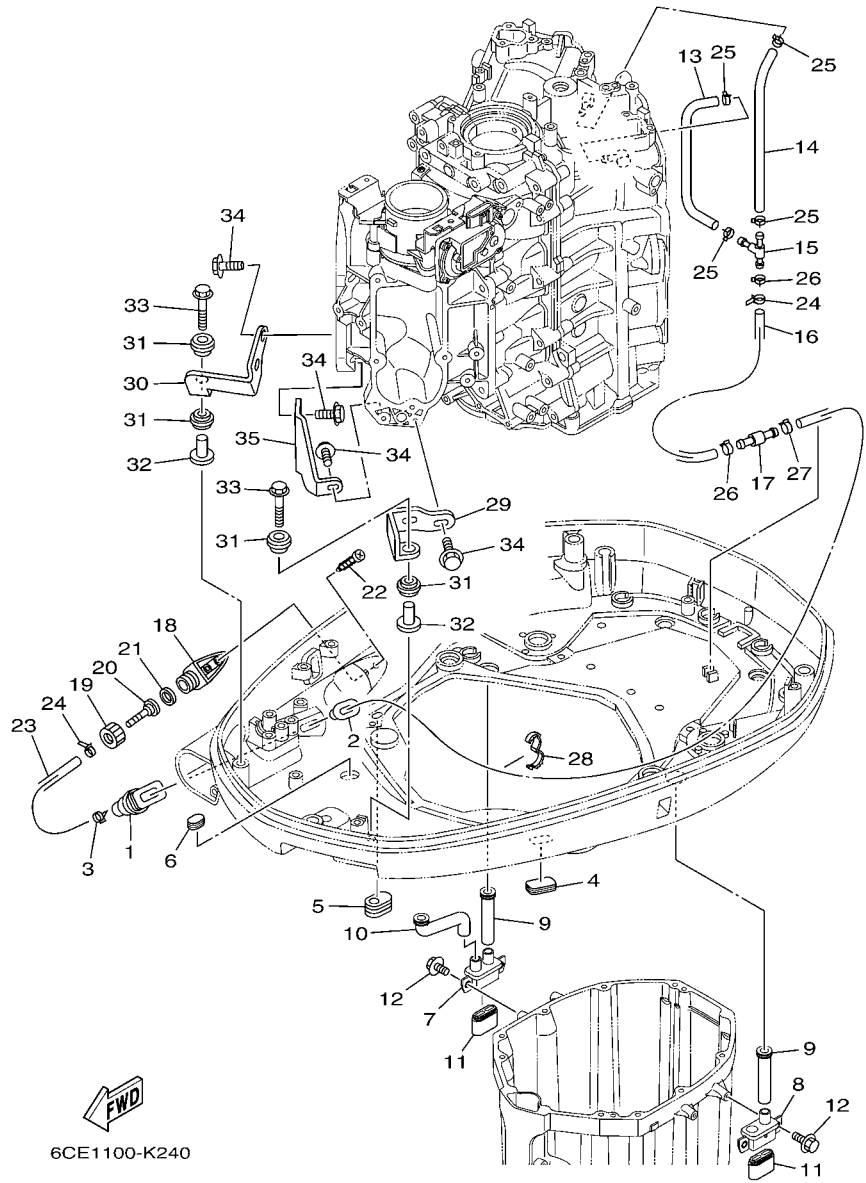

FIG. 26 BOTTOM COWLING 2

REF. NO.	PART NO.	DESCRIPTION	XCA	UCA	NCA	REMARKS
1	6H1-42726-21	GROMMET	1	1	1	
2	6BG-42384-00	SEAL, CAP	1	1	1	
3	90465-11M10	CLAMP	2	2	2	
4	6H4-42726-00	GROMMET	1	1	1	
5	61A-42727-00	GROMMET	1	1	1	
6	64G-42727-00	GROMMET	1	1	1	
7	6CE-42733-00	BOX, DRAIN	1	1	1	
8	6CE-42734-00	BOX, DRAIN 2	1	1	1	
9	6CE-42786-00	HOSE, DRAIN 1	2	2	2	
10	6CE-42787-00	HOSE, DRAIN 2	1	1	1	
11	69J-42717-00	RUBBER, SEAL 2	2	2	2	
12	95895-06016	BOLT, FLANGE	4	4	4	
13	6CB-24315-00	PIPE 5	1	1	1	
14	90445-14021	HOSE (L185)	1	1	1	
15	6AW-42169-00	JOINT	1	1	1	
16	90445-16015	HOSE (L300)	1	1	1	
17	6AW-42785-00	PIPE	1	1	1	
18	6AW-12572-00	ADAPTER	1	1	1	
19	6R3-12581-00	JOINT, HOSE 1	1	1	1	
20	6AW-12582-00	JOINT, HOSE 2	1	1	1	
21	6R3-12583-00	GASKET, HOSE JOINT	1	1	1	
22	97780-60520	SCREW, TAPPING	2	2	2	
23	90445-14019	HOSE (L1460)	1	1	1	
24	90465-11M10	CLAMP	2	2	2	
25	90467-130A5	CLIP	4	4	4	
26	90467-140A8	CLIP	2	2	2	
27	90467-140A9	CLIP	1	1	1	

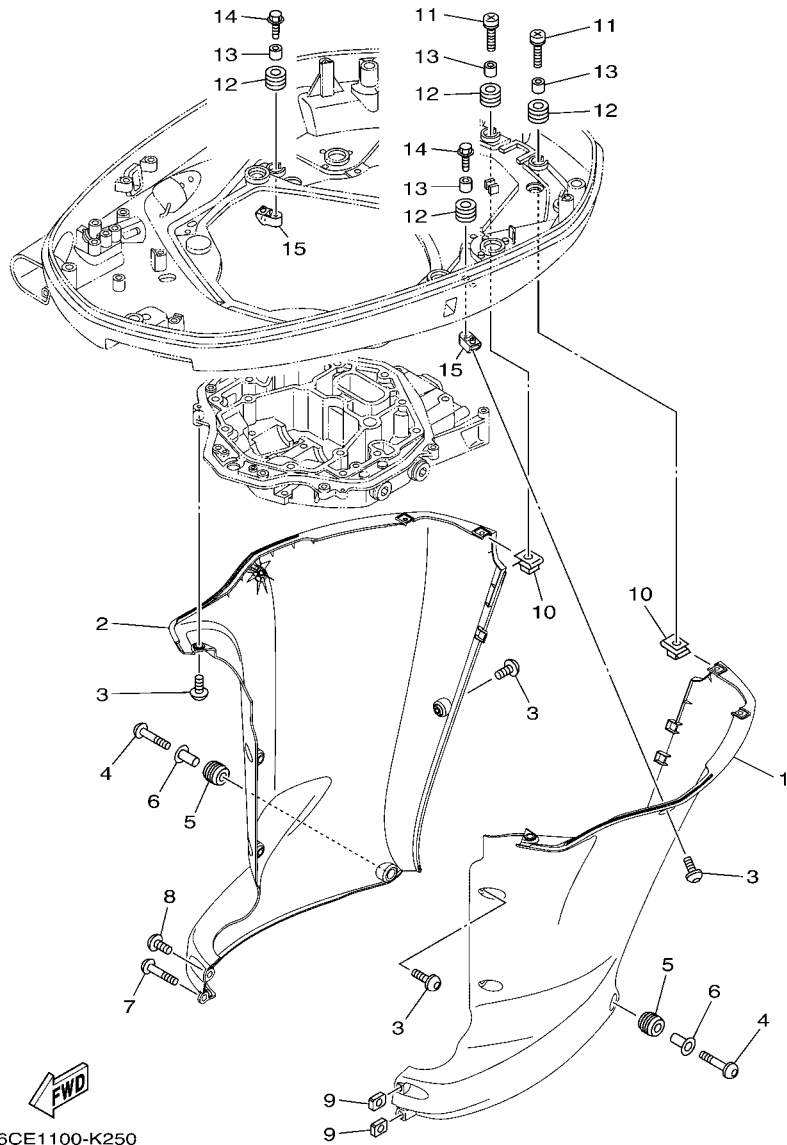

FIG. 27 BOTTOM COWLING 3

REF. NO.	PART NO.	DESCRIPTION	XCA	UCA	NCA	REMARKS
1	6CE-42741-01-8D	APRON	1	1	1	
2	6CE-42771-01-8D	APRON	1	1	1	
3	90111-06144	BOLT,HEX. SOCKET BUTTON	10	10	10	
4	90111-06142	BOLT,HEX. SOCKET BUTTON	2	2	2	
5	90480-16009	GROMMET	2	2	2	
6	90387-07028	COLLAR	2	2	2	
7	90111-06142	BOLT,HEX. SOCKET BUTTON	1	1	1	
8	90111-06144	BOLT,HEX. SOCKET BUTTON	1	1	1	
9	90173-06001	NUT, SQUARE	2	2	2	
10	90183-061A6	NUT, SPRING	4	4	4	
11	90159-06053	SCREW, WITH WASHER	4	4	4	
12	90480-13M24	GROMMET	6	6	6	
13	90387-06M43	COLLAR	6	6	6	
14	90109-06M80	BOLT	2	2	2	
15	6CE-42774-00	STAY, APRON 1	2	2	2	

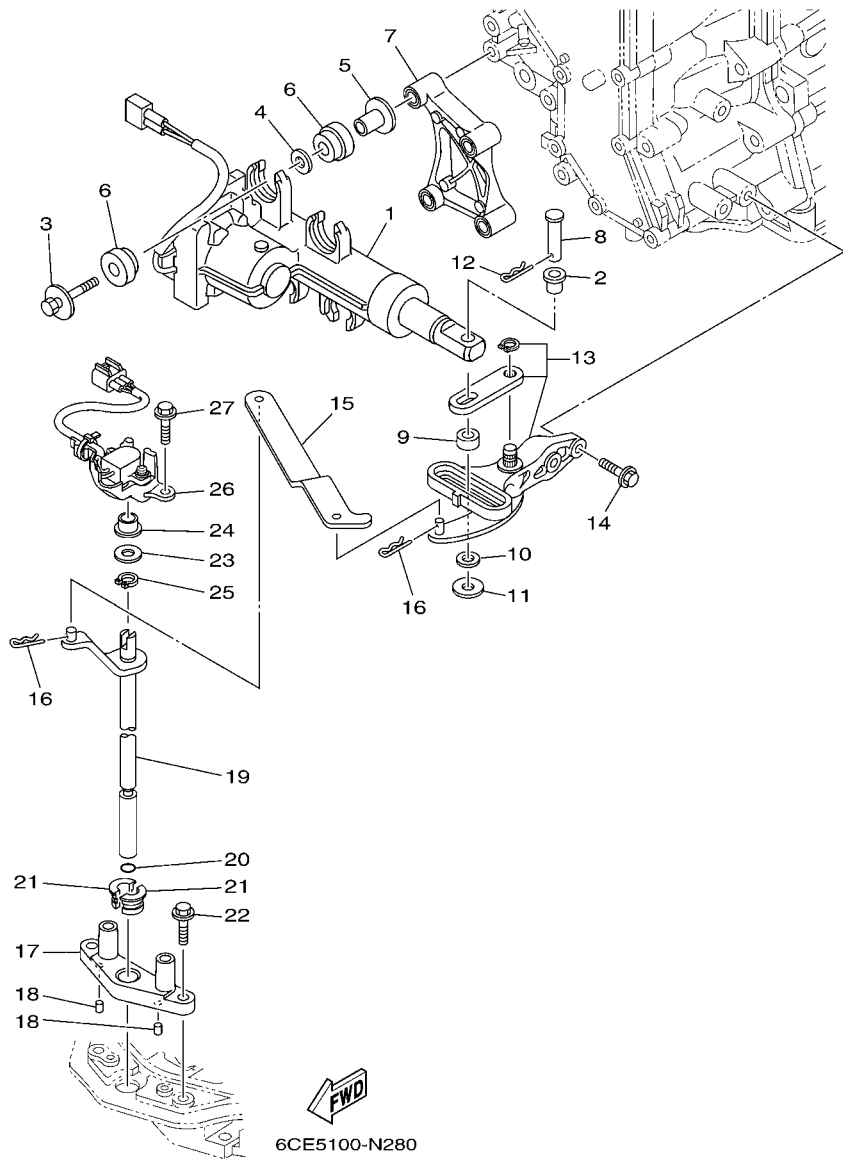

FIG. 28 CONTROL

REF. NO.	PART NO.	DESCRIPTION	XCA	UCA	NCA	REMARKS
1	6DV-4820A-00	ACTUATOR UNIT	1	1	1	
2	90386-08008	BUSH	1	1	1	
3	90119-08168	BOLT, WITH WASHER	4	4	4	
4	90201-12064	WASHER, PLATE	4	4	4	
5	90387-08104	COLLAR	4	4	4	
6	6CE-85564-00	GROMMET	8	8	8	
7	6CE-44142-20	JOINT	1	1	1	
8	6CE-42195-01	PIN, JOINT 1	1	1	1	
9	6CE-44122-00	BUSHING, SHIFT ROD LEVER	1	1	1	
10	90202-08M41	WASHER, PLATE	1	1	1	
11	90201-08M09	WASHER, PLATE	1	1	1	
12	90468-18008	CLIP	1	1	1	
13	6CE-44100-01	SHIFT LINK ASSY	1	1	1	
14	97575-06525	BOLT, WITH WASHER	2	2	2	
15	6CE-44121-00	LEVER, SHIFT ROD	1	1	1	
16	90468-18008	CLIP	2	2	2	
17	6CE-44118-00-94	BRACKET	1	1	1	
18	93604-07M13	PIN, DOWEL	2	2	2	
19	6CE-44120-01	HANDLE GEAR SHIFT ASSY	1	1	1	
20	93210-09165	O-RING	1	1	1	
21	90386-11001	BUSH	2	2	2	
22	95875-06025	BOLT, FLANGE	2	2	2	
23	90201-11008	WASHER, PLATE	1	1	1	
24	90386-10001	BUSH	1	1	1	
25	93410-10082	CIRCLIP	1	1	1	
26	6CE-68303-00	SENSOR ASSY	1	1	1	
27	95875-06025	BOLT, FLANGE	2	2	2	

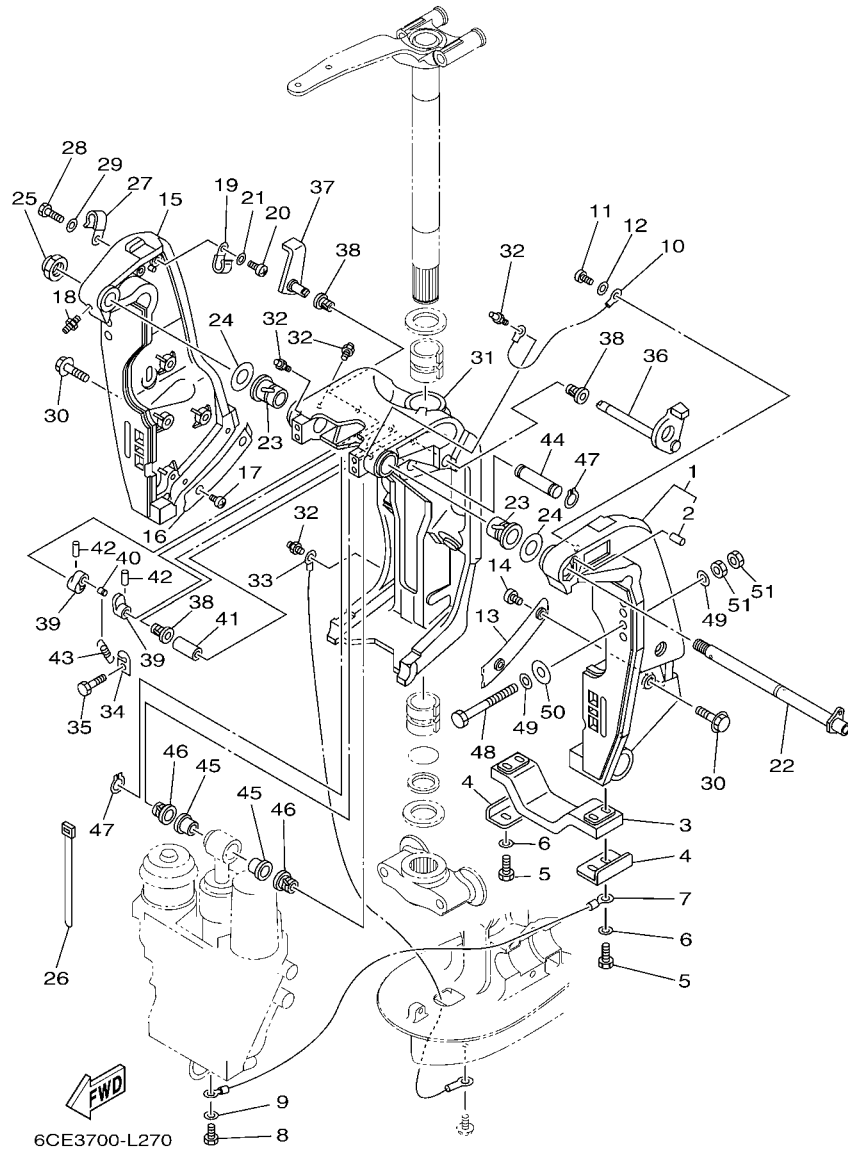

FIG. 29 BRACKET 1

REF. NO.	PART NO.	DESCRIPTION	XCA	UCA	NCA	REMARKS
1	69J-43111-10-8D	BRACKET, CLAMP 1	1	1	1	FOR TILT LIMIT
2	93606-19002	.PIN, DOWEL	1	1	1	
3	6G5-45251-02	ANODE	1	1	1	
4	6G5-44526-00	PLATE	2	2	2	
5	97095-06025	BOLT	4	4	4	
6	92995-06600	WASHER	4	4	4	
7	6H1-82148-00	WIRE, LEAD 4	1	1	1	
8	97095-06010	BOLT	1	1	1	
9	92995-06600	WASHER	1	1	1	
10	6E5-82148-00	WIRE, LEAD 4	1	1	1	
11	97885-06012	SCREW, PAN HEAD	1	1	1	
12	92995-06600	WASHER	1	1	1	
13	61A-43132-00	WASHER, FRICTION	1	1	1	
14	97885-06010	SCREW, PAN HEAD	2	2	2	
15	69J-43112-01-8D	BRACKET, CLAMP 2	1	1	1	
16	61A-43133-00	WASHER, FRICTION	1	1	1	
17	97885-06010	SCREW, PAN HEAD	2	2	2	
18	93700-06M03	NIPPLE, GREASE	1	1	1	
19	90465-08M83	CLAMP	1	1	1	
20	97885-06012	SCREW, PAN HEAD	1	1	1	
21	92995-06600	WASHER	1	1	1	
22	6R3-43131-30	BOLT, CLAMP BRACKET	1	1	1	FOR TILT LIMIT
23	90386-25M31	BUSH	2	2	2	
24	90201-26M59	WASHER, PLATE	2	2	2	
25	90185-22M11	NUT, SELF-LOCKING	1	1	1	
26	90465-11M10	CLAMP	4	4	4	
27	90465-08M83	CLAMP	1	1	1	

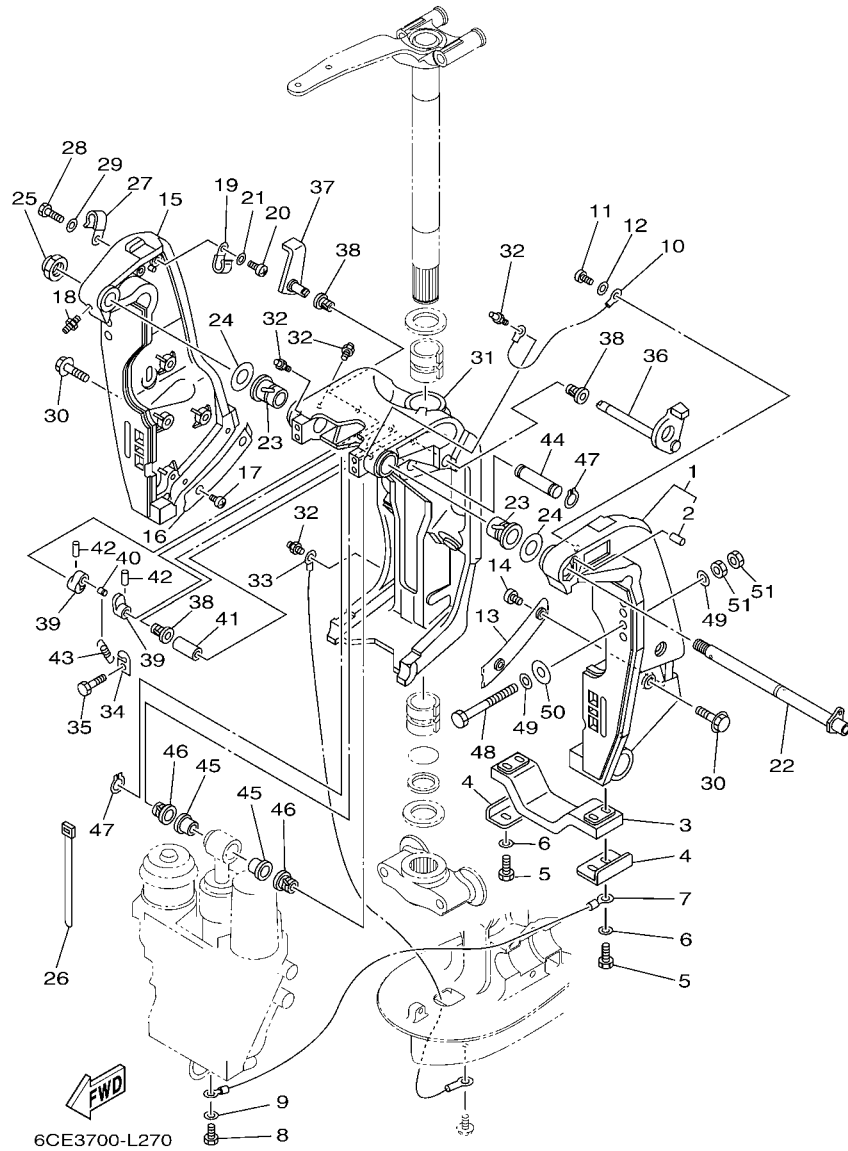

FIG. 29 BRACKET 1

REF. NO.	PART NO.	DESCRIPTION	XCA	UCA	NCA	REMARKS
28	97095-06014	BOLT	1	1	1	
29	92995-06600	WASHER	1	1	1	
30	90119-10024	BOLT, WITH WASHER	8	8	8	
31	61A-43311-22-8D	BRACKET, SWIVEL 1	1	1	1	
32	93700-06M03	NIPPLE, GREASE	5	5	5	
33	69J-82147-00	WIRE, LEAD 5	1	1	1	
34	6G5-43144-00	HOOK, SPRING	1	1	1	
35	97095-06010	BOLT	1	1	1	
36	61A-43181-01	LEVER, TILT STOP 1	1	1	1	
37	6G5-43185-02	LEVER, TILT STOP 2	1	1	1	
38	90386-10M16	BUSH	3	3	3	
39	6G5-43148-00	COLLAR, DISTANCE	2	2	2	
40	90249-06M19	PIN	1	1	1	
41	90387-10M05	COLLAR	1	1	1	
42	91690-30020	PIN, SPRING	2	2	2	
43	90506-16003	SPRING, TENSION	1	1	1	
44	6E5-43126-10	PIN, UPPER SHOCK MOUNT	1	1	1	
45	90386-18M63	BUSH	2	2	2	
46	90386-18M14	BUSH	2	2	2	
47	93410-18M05	CIRCLIP	2	2	2	
48	90101-12M05	BOLT (L:130MM)	2	2	2	UR
	90101-12047	BOLT (L:150MM)	2	2	2	UR
49	90201-13M01	WASHER, PLATE	8	8	8	
50	90201-12426	WASHER, PLATE	4	4	4	
51	95380-12600	NUT	8	8	8	

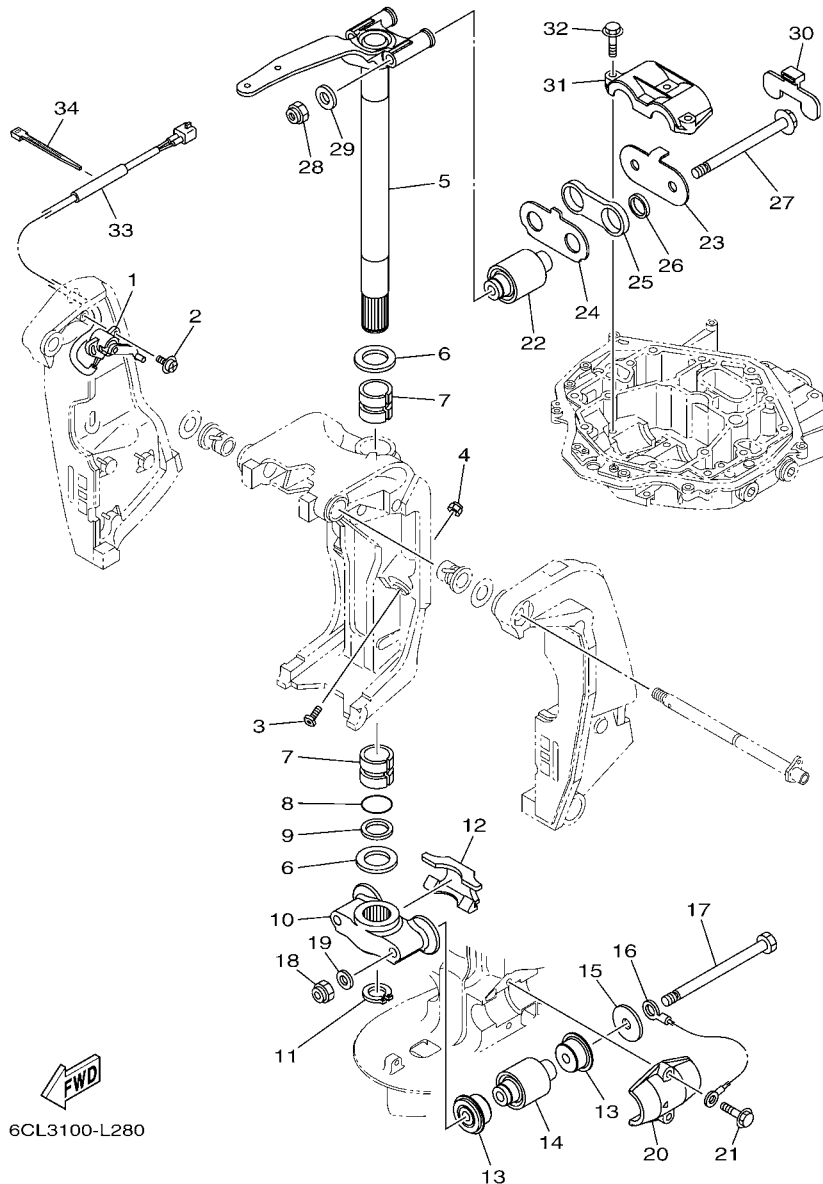

FIG. 30 BRACKET 2

REF. NO.	PART NO.	DESCRIPTION	XCA	UCA	NCA	REMARKS
1	69J-83672-11	TRIM SENDER	1	1	1	
2	97985-06216	SCREW, WITH WASHER	2	2	2	
3	61A-43376-00	BOLT, THRUST RECEIVER	2	2	2	
4	95780-10300	NUT, FLANGE	2	2	2	
5	6CE-42510-00-8D	STEERING BRACKET ASSY	1	1	1	
6	90201-40M00	WASHER, PLATE	2	2	2	
7	90386-39M89	BUSH	2	2	2	
8	93210-35321	O-RING	1	1	1	
9	90202-40M47	WASHER, PLATE	1	1	1	
10	6CE-44551-00-CA	HOUSING, LOWER MOUNT RUBBER 1	1	1	1	
11	93410-37M04	CIRCLIP	1	1	1	
12	6CE-44574-00	STOPPER, LOWER MOUNT RUBBER	1	1	1	
13	6CE-44575-00-94	DAMPER, LOWER MOUNT RUBBER	4	4	4	
14	6CE-44555-00-94	MOUNT DAMPER, LOWER SIDE	2	2	2	
15	90201-16032	WASHER, PLATE	2	2	2	
16	6AW-82149-00	WIRE, LEAD 3	1	1	1	
17	90101-14004	BOLT	2	2	2	
18	90185-14M00	NUT, SELF-LOCKING	2	2	2	
19	92995-14600	WASHER	2	2	2	
20	6CE-44552-00-CA	HOUSING, LOWER MOUNT RUBBER 2	2	2	2	
21	90119-10024	BOLT, WITH WASHER	4	4	4	
22	6CE-44514-00-94	MOUNT DAMPER, UPPER SIDE	2	2	2	
23	6CE-44526-00	PLATE	1	1	1	
24	6CE-44536-00	PLATE 2	1	1	1	
25	6CE-44532-00	STOPPER, UPPER MOUNT	1	1	1	
26	90387-28013	COLLAR	2	2	2	
27	90105-14005	BOLT, FLANGE	2	2	2	

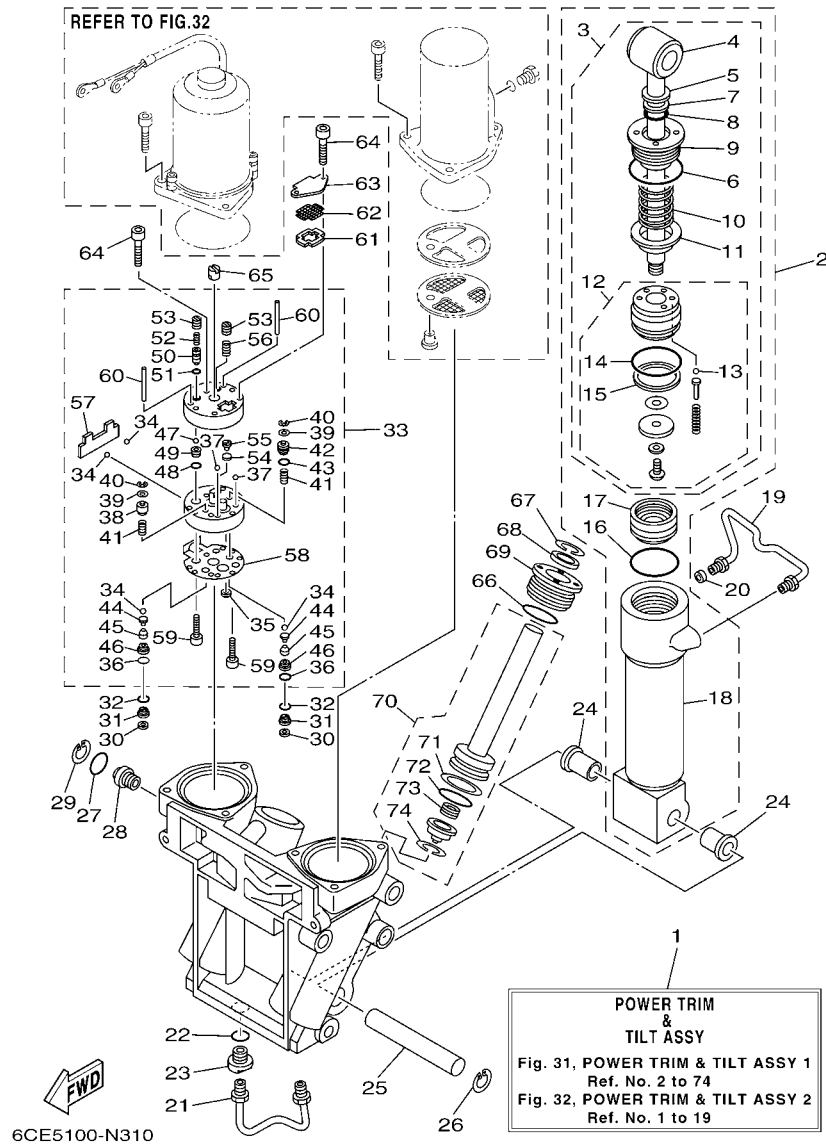

FIG. 31 POWER TRIM & TILT ASSY 1

REF. NO.	PART NO.	DESCRIPTION	XCA	UCA	NCA	REMARKS
1	69J-43800-06-8D	POWER TRIM & TILT ASSY	1	1	1	
2	6CE-43840-00	POWER TILT ASSY	1	1	1	
3	6CE-43810-00	.TILT PISTON SUB ASSY	1	1	1	
4	69J-43801-01	..ROD	1	1	1	
5	93106-19N50	..OIL SEAL	1	1	1	
6	6H1-43861-00	..O-RING	1	1	1	
7	6H1-43872-00	..RING, BACK UP	1	1	1	
8	61A-4389H-01	..O-RING	1	1	1	
9	61A-43811-00	..SCREW, CYLINDER END	1	1	1	
10	69J-4384H-00	..SPRING	1	1	1	
11	69J-4382E-00	..ADAPTOR 2	1	1	1	
12	6CE-4380P-00	..PISTON SUB ASSY	1	1	1	
13	93505-32038	...BALL	5	5	5	
14	61A-43861-00	...O-RING	1	1	1	
15	61A-43871-00	...RING, BACK UP	1	1	1	
16	61A-43861-00	.O-RING	1	1	1	
17	6H1-43814-00	.PISTON, FREE	1	1	1	
18	61A-43813-01	.CYLINDER, TILT	1	1	1	
19	61A-43835-01	PIPE	1	1	1	
20	69J-4388J-00	PLUG 2	1	1	1	
21	69J-43833-01	PIPE	1	1	1	
22	93210-17239	O-RING	1	1	1	
23	69J-4388E-01	BOLT ,SCREW	1	1	1	
24	90386-18M14	BUSH	2	2	2	
25	61A-43818-00	PIN, LOWER SHOCK MOUNT	1	1	1	
26	61A-43876-00	RING, SNAP	1	1	1	
27	6D8-43863-00	O-RING	1	1	1	

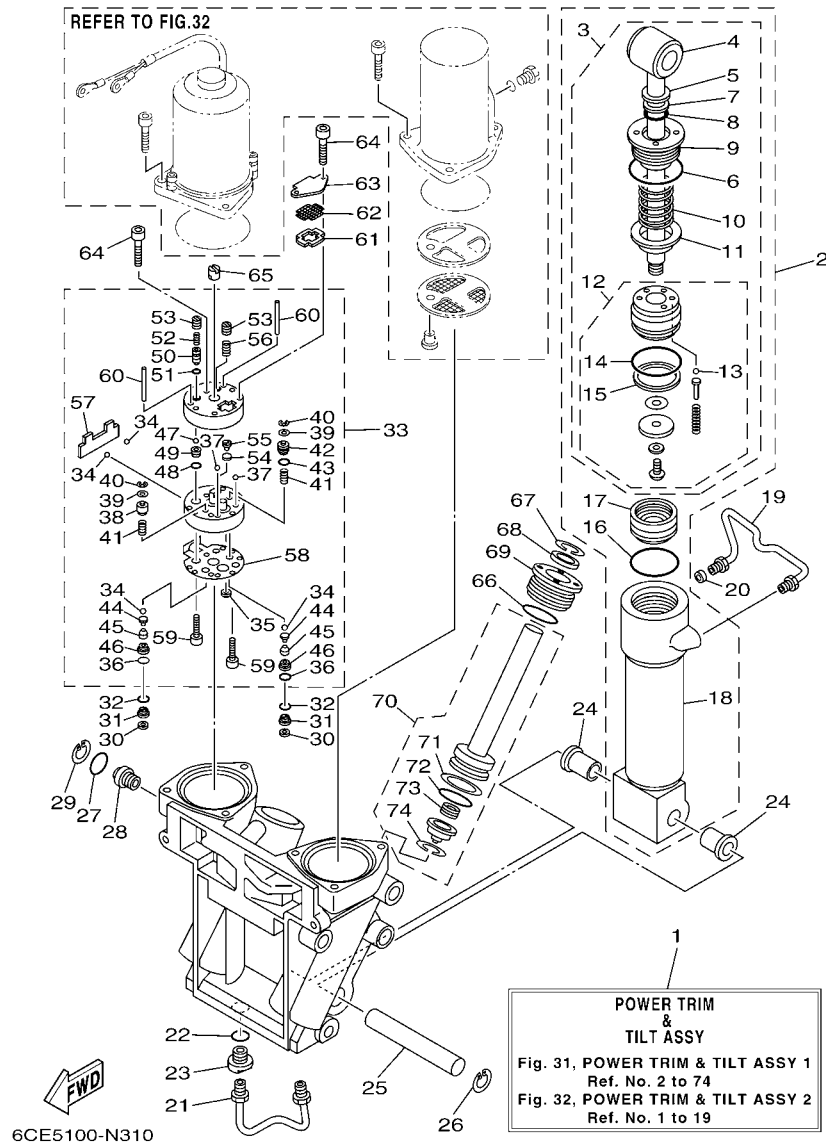

FIG. 31 POWER TRIM & TILT ASSY 1

REF. NO.	PART NO.	DESCRIPTION	XCA	UCA	NCA	REMARKS
28	69J-43845-00	SCREW, MANUAL RELEASE	1	1	1	
29	6H1-43875-00	RING, SNAP	1	1	1	
30	69J-4381C-00	FILTER 3	2	2	2	
31	69J-43899-01	PLATE STOPPER	2	2	2	
32	69J-4389J-00	O-RING	2	2	2	
33	69J-43830-01	GEAR PUMP ASSY	1	1	1	
34	93505-32038	.BALL	4	4	4	
35	69J-4381C-00	.FILTER 3	1	1	1	
36	69J-4389J-00	.O-RING	2	2	2	
37	93503-16003	.BALL	2	2	2	
38	6CJ-4384M-00	.PISTON, SHUTTLE 2	1	1	1	
39	69A-4384F-00	.SEAL, MAIN VALVE	2	2	2	
40	99002-03600	.CLIP	2	2	2	
41	69J-43894-00	.SPRING, SHUTTLE RETURN	2	2	2	
42	6CJ-43841-00	.PISTON, SHUTTLE	1	1	1	
43	6H1-43883-00	.O-RING	1	1	1	
44	60V-4386A-00	.PIN, ABSORBER VALVE	2	2	2	
45	69J-43853-00	.SPRING, MAIN VALVE	2	2	2	
46	6CJ-43893-00	.WASHER	2	2	2	
47	93501-08001	.BALL	2	2	2	
48	93210-08391	.O-RING	1	1	1	
49	69J-43851-00	.SEAT, RELIEF VALVE	1	1	1	
50	6CJ-43844-00	.PIN, VALVE SUPPORT	1	1	1	
51	93210-064A5	.O-RING	1	1	1	
52	69J-43855-00	.SPRING, UP RELIEF	1	1	1	
53	6CJ-43843-00	.SCREW, VALVE LOCK	2	2	2	
54	6H1-4384G-11	.SEAL, RELIEF VALVE	1	1	1	

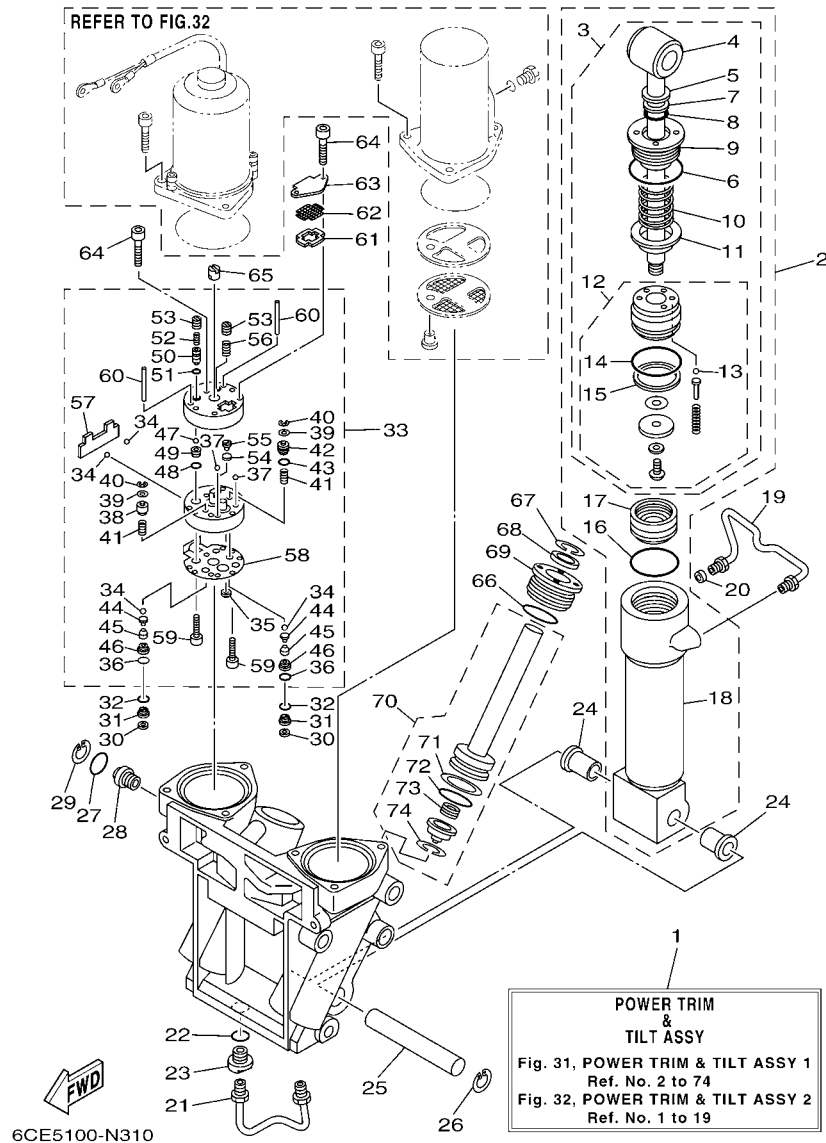

FIG. 31 POWER TRIM & TILT ASSY 1

REF. NO.	PART NO.	DESCRIPTION	XCA	UCA	NCA	REMARKS
55	6H1-43844-10	.PIN, VALVE SUPPORT	1	1	1	
56	6H1-43856-10	.SPRING, DOWN RELIEF	1	1	1	
57	69J-43854-00	.SPRING, MANUAL RELEASE	1	1	1	
58	69J-4384G-00	.SEAL, RELIEF VALVE	1	1	1	
59	91318-05025	.BOLT	2	2	2	
60	93604-35236	.PIN, DOWEL	2	2	2	
61	69J-43871-00	RING, BACK UP	1	1	1	
62	69J-43816-00	FILTER 1	1	1	1	
63	69J-4381J-00	PLATE	1	1	1	
64	91318-05040	BOLT	3	3	3	
65	69J-43831-00	CONNECTOR, SHAFT	1	1	1	
66	61A-43861-00	O-RING	2	2	2	
67	6T4-43875-01	RING, SNAP	2	2	2	
68	61A-43822-00	SEAL, TRIM DUST	2	2	2	
69	61A-43821-01	SCREW, TRIM CYLINDER END	2	2	2	
70	69J-43820-01	TRIM PISTON SUB ASSY	2	2	2	
71	61A-43874-00	.RING, BACK UP	1	1	1	
72	61A-43864-00	.O-RING	1	1	1	
73	61A-4384H-10	.SPRING	1	1	1	
74	61A-43875-10	.RING, SNAP	1	1	1	

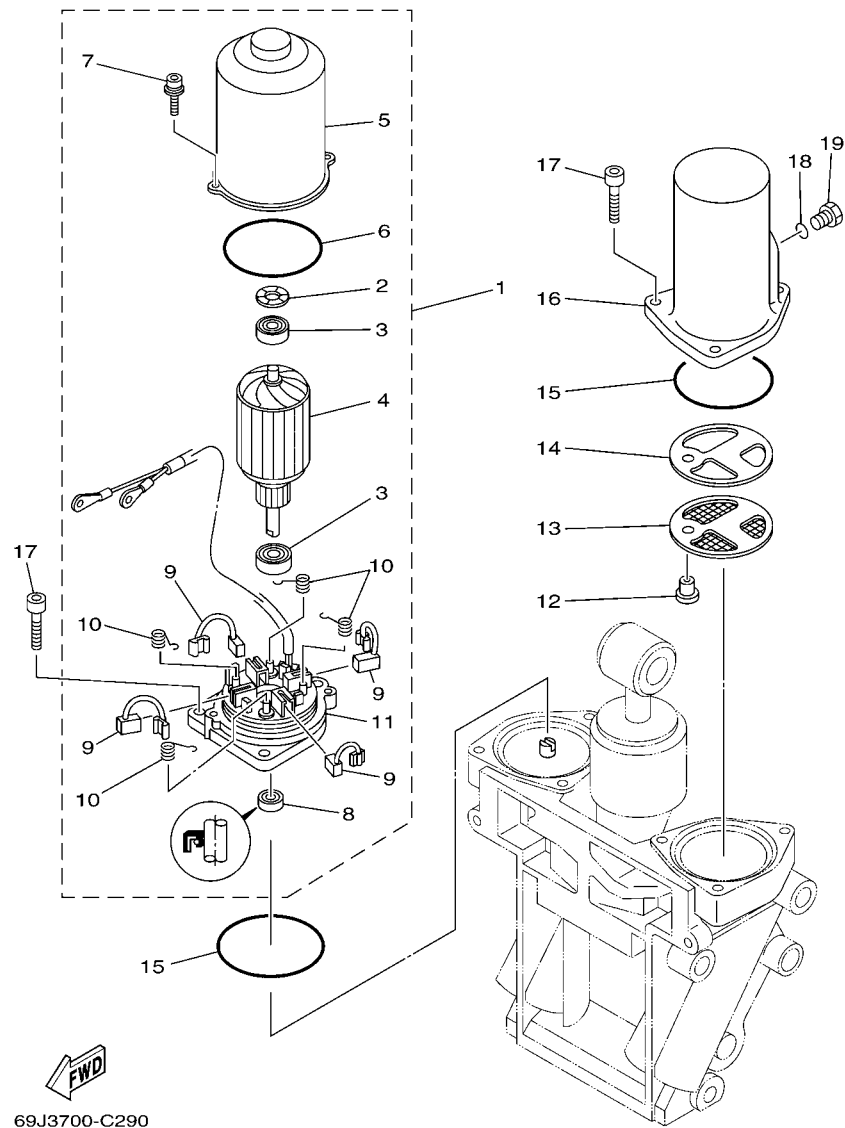

FIG. 32 POWER TRIM & TILT ASSY 2

REF. NO.	PART NO.	DESCRIPTION	XCA	UCA	NCA	REMARKS
1	69J-43880-01	MOTOR ASSY	1	1	1	
2	90206-14N50	.WASHER, WAVE	1	1	1	
3	93399-999T6	.BEARING	2	2	2	
4	69J-43805-00	.ARMATURE ASSY	1	1	1	
5	69J-43804-00	.STATOR ASSY	1	1	1	
6	69J-43861-00	.O-RING	1	1	1	
7	69J-43886-00	.BOLT	2	2	2	
8	69J-43882-00	.OIL SEAL	1	1	1	
9	69J-43891-00	.BRUSH 1	4	4	4	
10	69J-4386K-00	.SPRING, BRUSH	4	4	4	
11	69J-43881-01	.FRAME, END	1	1	1	
12	69J-4388H-00	PLUG	1	1	1	
13	69J-43817-00	FILTER 2	1	1	1	
14	69J-4388F-00	SPACER	1	1	1	
15	93210-66001	O-RING	2	2	2	
16	69J-43828-00	BODY, RESERVOIR	1	1	1	
17	69J-43888-00	BOLT, SOCKET	6	6	6	
18	93210-09165	O-RING	1	1	1	
19	6H1-43829-00	PLUG, RESERVOIR	1	1	1	

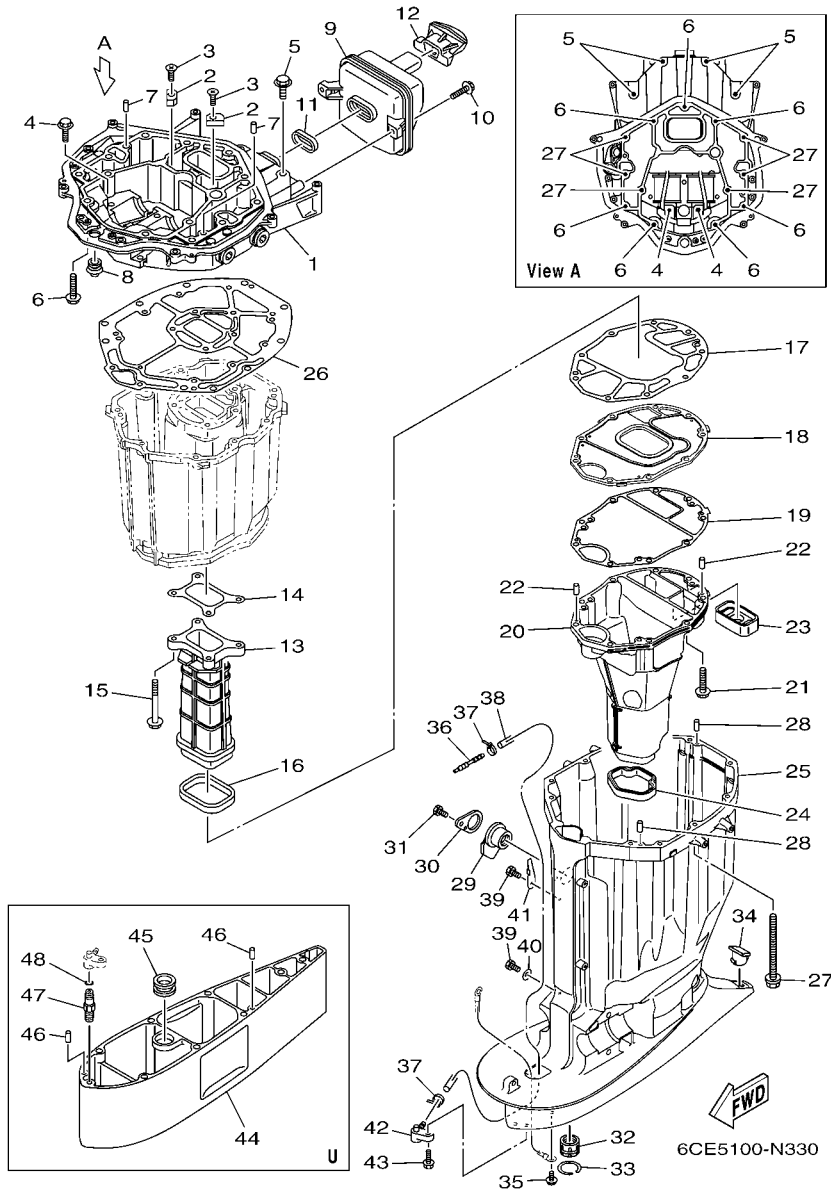

FIG. 33 UPPER CASING

REF. NO.	PART NO.	DESCRIPTION	XCA	UCA	NCA	REMARKS
1	6CE-41137-00-CA	GUIDE, EXHAUST	1	1	1	
2	63P-11325-11	ANODE	2	2	2	
3	90151-06M02	SCREW, COUNTERSUNK	2	2	2	
4	90119-08102	BOLT, WITH WASHER	2	2	2	
5	97575-10545	BOLT, WITH WASHER	4	4	4	
6	97575-10535	BOLT, WITH WASHER	7	7	7	
7	93608-16M16	PIN, DOWEL	2	2	2	
8	6E5-42724-00	GROMMET	1	1	1	
9	6CB-14750-00	SILENCER ASSY	1	1	1	
10	95875-06020	BOLT, FLANGE	2	2	2	
11	6CB-14755-00	GASKET, SILENCER	1	1	1	
12	6CB-42769-01	SEAL, RUBBER	1	1	1	
13	6CB-41132-00-9S	MANIFOLD, EXHAUST	1	1	1	
14	6CB-41134-00	GASKET, EXHAUST MANIFOLD	1	1	1	
15	97575-08560	BOLT, WITH WASHER	4	4	4	
16	6CB-41138-00	SEAL, EXT. 1	1	1	1	
17	6CB-41135-00	GASKET, EXHAUST MANIFOLD	1	1	1	
18	6CE-45181-00-9S	PLATE	1	1	1	
19	6CE-41136-00	GASKET, EXHAUST MANIFOLD 4	1	1	1	
20	6CE-14711-00-9S	MUFFLER 1	1	1	1	
21	97575-08535	BOLT, WITH WASHER	9	9	9	
22	93606-19M23	PIN, DOWEL	2	2	2	
23	6CE-45127-00	SEAL	1	1	1	
24	6CE-45123-00	GASKET, MUFFLER	1	1	1	
25	6CE-45111-00-8D	CASING, UPPER	1	1	1	
26	6CB-45113-00	GASKET, UPPER CASING	1	1	1	
27	90119-10007	BOLT, WITH WASHER	6	6	6	

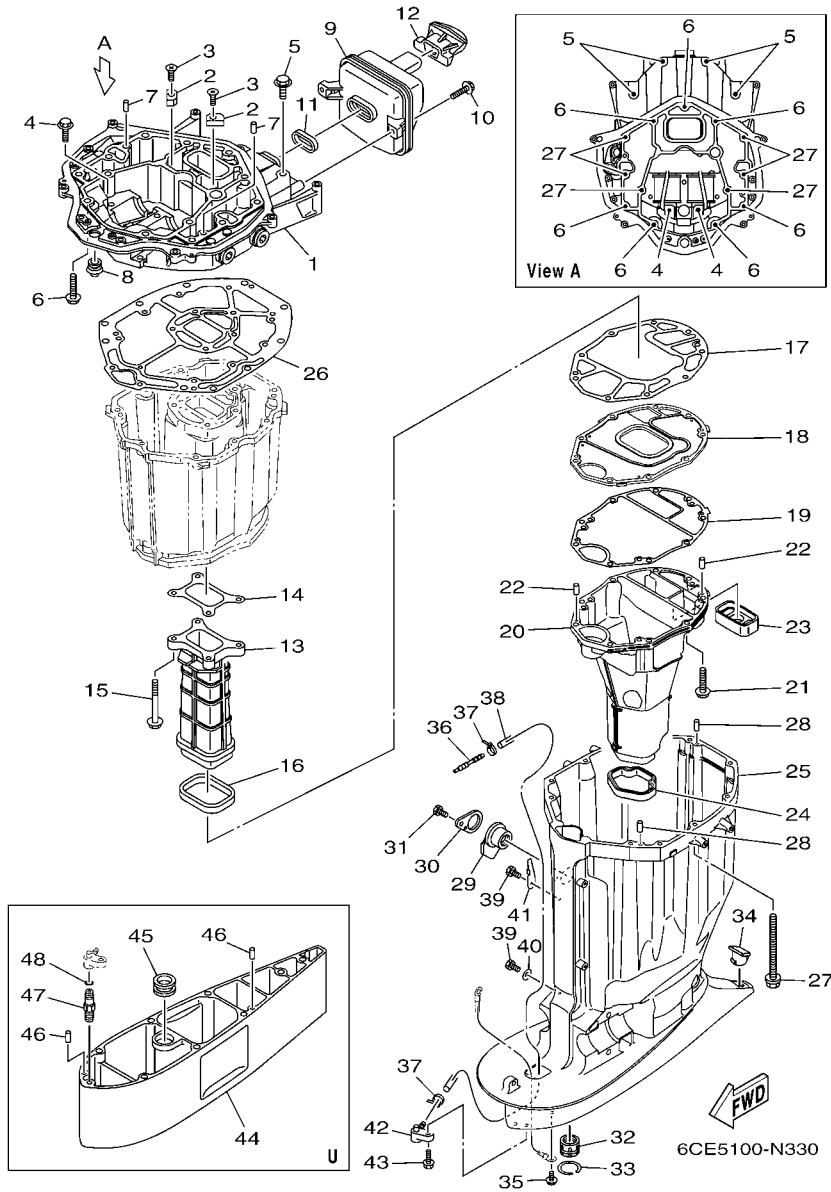
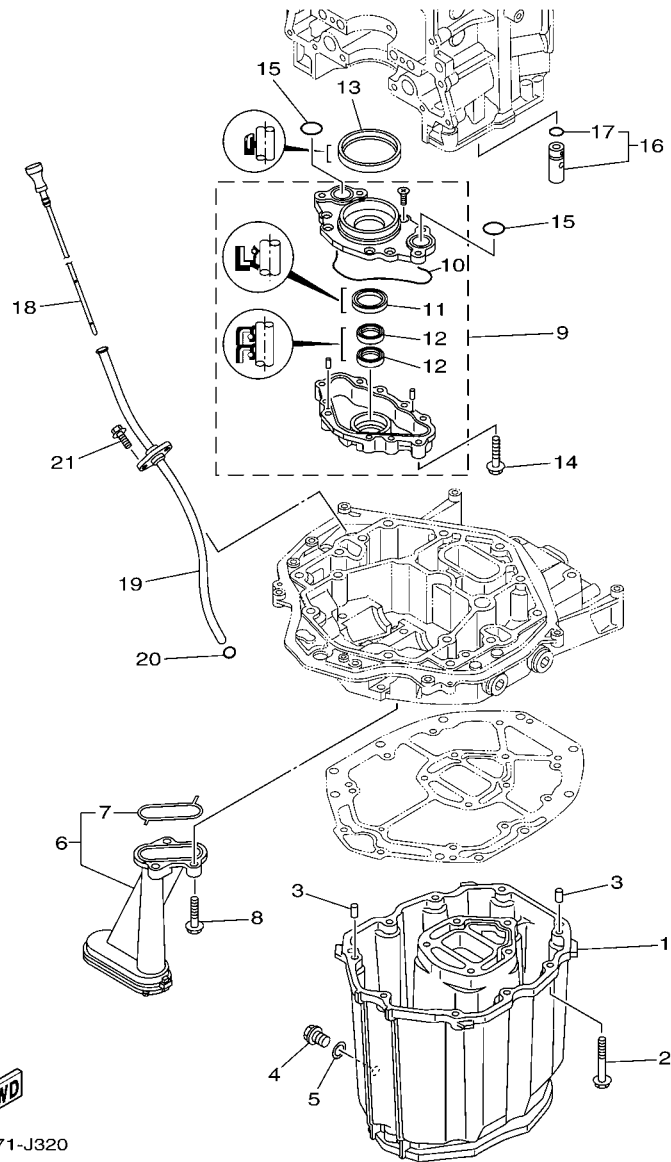

FIG. 33 UPPER CASING

REF. NO.	PART NO.	DESCRIPTION	XCA	UCA	NCA	REMARKS
28	93608-16M16	PIN, DOWEL	2	2	2	
29	6BB-15316-00	DAMPER 1	1	1	1	
30	6BB-45152-01	COVER, UPPER CASING 2	1	1	1	
31	97095-06012	BOLT	1	1	1	
32	69J-45318-01	BUSHING, DRIVE SHAFT	1	1	1	
33	93420-36M01	CIRCLIP	1	1	1	
34	61A-45155-00	CAP	1	1	1	
35	95895-06010	BOLT, FLANGE	1	1	1	
36	6E5-83558-00	END, NIPPLE			1	EXCEPT LAN SPEED
37	90465-11M10	CLAMP	1	1		FOR LAN SPEED
	90465-11M10	CLAMP			2	EXCEPT LAN SPEED
38	90445-07034	HOSE (L2470)	1	1		FOR LAN SPEED
	90445-07032	HOSE (L1920)			1	EXCEPT LAN SPEED
39	97095-06010	BOLT	2	2	2	
40	90201-06M02	WASHER, PLATE	1	1	1	
41	90462-10061	CLAMP	1	1	1	
42	63P-45379-00	NIPPLE, HOSE	1	1	1	
43	90119-06M18	BOLT, WITH WASHER	1	1	1	
44	6CE-45211-10-8D	EXTENSION			1	U(30.3")
45	6AW-44366-00	DAMPER, WATER SEAL 2			1	U(30.3")
46	93608-16M16	PIN, DOWEL			2	U(30.3")
47	63P-45378-00	NIPPLE, HOSE			1	U(30.3")
48	93210-07003	O-RING			1	U(30.3")



6CB1171-J320

FIG. 34 OIL PAN

REF. NO.	PART NO.	DESCRIPTION	XCA	UCA	NCA	REMARKS
1	6CB-15311-00-CA	OIL PAN	1	1	1	
2	97575-08535	BOLT, WITH WASHER	10	10	10	
3	93608-16M16	PIN, DOWEL	2	2	2	
4	90340-14M06	PLUG, STRAIGHT SCREW	1	1	1	
5	90430-14M09	GASKET	1	1	1	
6	6CB-13411-00	STRAINER, OIL	1	1	1	
7	6AW-13415-00	.SEAL, OIL STRAINER	1	1	1	
8	95812-06025	BOLT, FLANGE	3	3	3	
9	6CB-13300-00	OIL PUMP ASSY	1	1	1	
10	6CB-13329-00	.GASKET, PUMP COVER	1	1	1	
11	6AW-13119-00	.OIL SEAL	1	1	1	
12	69J-13631-00	.OIL SEAL	2	2	2	
13	6CB-11355-00	SEAL, CYLINDER 1	1	1	1	
14	95875-06040	BOLT, FLANGE	4	4	4	
15	93210-26658	O-RING	2	2	2	
16	6CB-13490-00	RELIEF VALVE ASSY	1	1	1	
17	6CB-13473-00	.O-RING	1	1	1	
18	6CB-15362-00	PLUG, OIL LEVEL	1	1	1	
19	6CB-15377-00	GUIDE, INLET	1	1	1	
20	93210-19MJ3	O-RING	1	1	1	
21	95875-06016	BOLT, FLANGE	2	2	2	

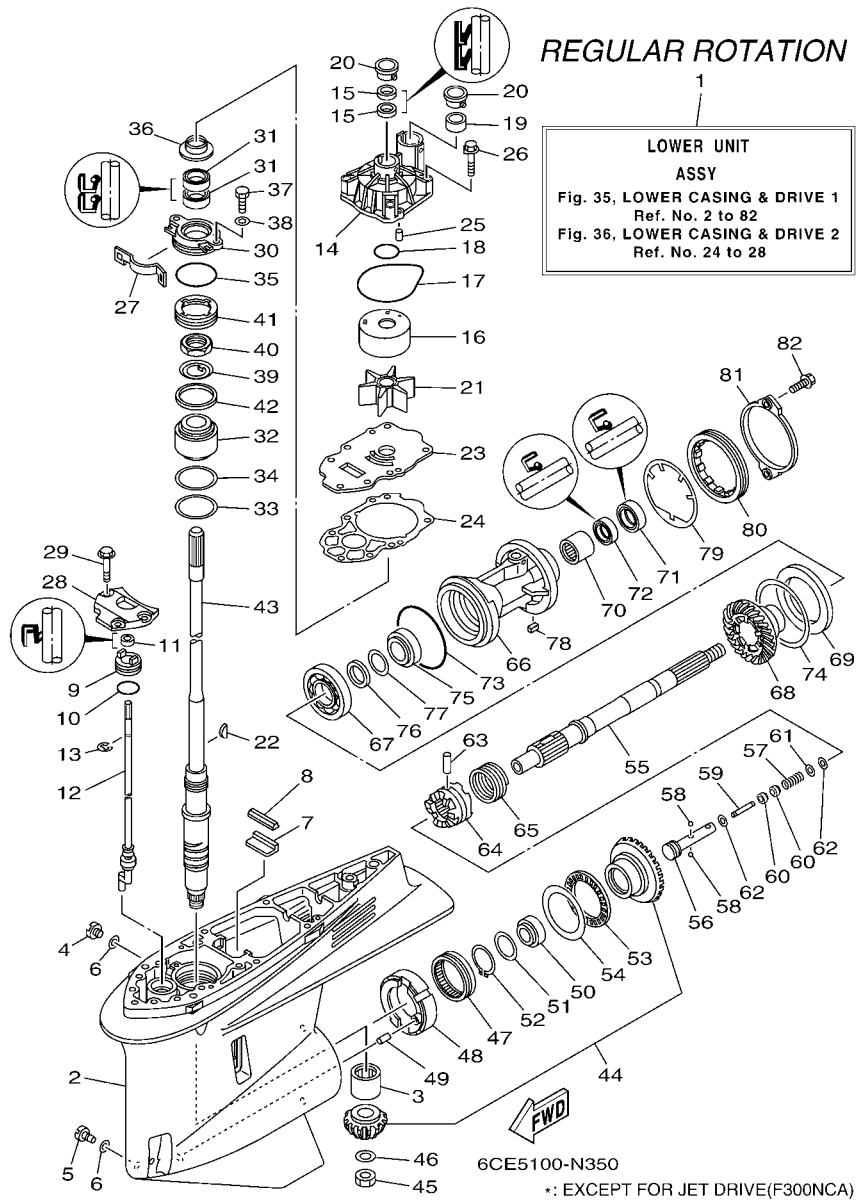

FIG. 35 LOWER CASING & DRIVE 1

REF. NO.	PART NO.	DESCRIPTION	XCA	UCA	NCA	REMARKS
1	6CE-45300-01-8D	LOWER UNIT ASSY	1			X(25.3"),RH
	6CE-45300-11-8D	LOWER UNIT ASSY		1		U(30.3"),RH
2	6CE-45301-00-8D	CASING, LOWER	1	1		
3	93311-83280	BEARING	1	1		
4	90340-08002	PLUG, STRAIGHT SCREW	1	1		
5	688-45341-10	PLUG, DRAIN	1	1		
6	90430-08020	GASKET	2	2		
7	663-45376-00	GUIDE, SEAL DAMPER	1	1		
8	6CE-45375-00	DAMPER, SEAL	1	1		
9	65N-45321-00	PLATE	1			X(25.3")
	6CE-45321-00	PLATE		1		U(30.3")
10	93210-33M49	O-RING	1	1		
11	93106-09014	OIL SEAL	1			X(25.3")
	93106-10001	OIL SEAL		1		U(30.3")
12	6CE-44150-00	SHIFT CAM ASSY	1			X(25.3"),RH
	6CE-44150-10	SHIFT CAM ASSY		1		U(30.3"),RH
13	99001-08600	CIRCLIP	1			X(25.3")
	99001-09600	CIRCLIP		1		U(30.3")
14	6CE-44311-01	HOUSING, WATER PUMP	1	1		
15	93104-22M07	OIL SEAL	2	2		
16	6AW-44322-00	INSERT, CARTRIDGE	1	1		
17	93210-94003	O-RING	1	1		
18	93210-37160	O-RING	1	1		
19	6AW-44365-00	DAMPER, WATER SEAL 1	1	1		
20	6AW-44312-00	COVER, WATER PUMP HOUSING	2	2		
21	6CE-44352-00	IMPELLER	1	1		
22	90280-04002	KEY, WOODRUFF	1	1		

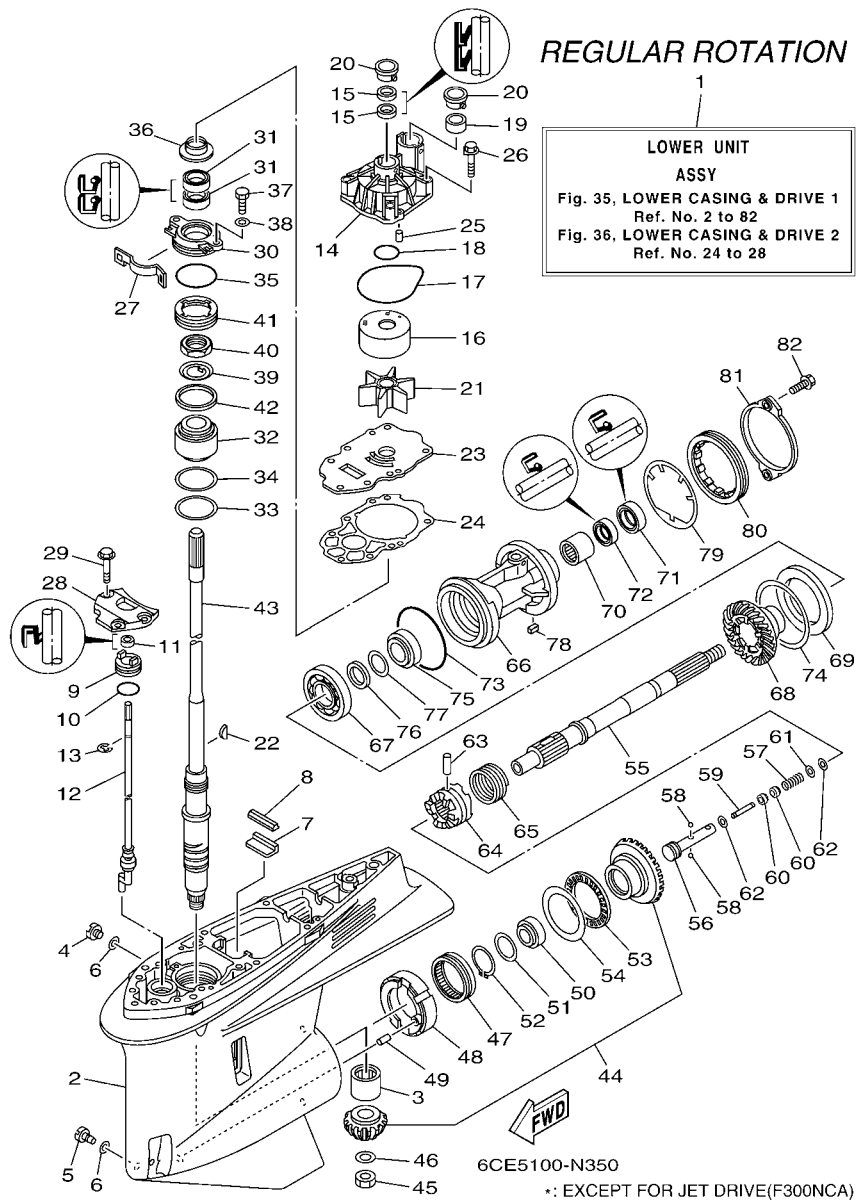

FIG. 35 LOWER CASING & DRIVE 1

REF. NO.	PART NO.	DESCRIPTION	XCA	UCA	NCA	REMARKS
23	6CE-44323-01	OUTER PLATE, CARTRIDGE	1	1		
24	6CE-44315-00	GASKET, WATER PUMP	1	1		
25	93606-12019	PIN, DOWEL	2	2		
26	90119-08M14	BOLT, WITH WASHER	4	4		
27	6AW-45723-00	PLATE, SEAL	1	1		
28	6CB-44312-00	COVER, WATER PUMP HOUSING	1	1		
29	90119-08M32	BOLT, WITH WASHER	3	3		
30	6CE-45335-00-9S	HOUSING, OIL SEAL	1	1		
31	93101-28M16	OIL SEAL	2	2		
32	93399-99966	BEARING	1	1		
33	90201-62008	WASHER, PLATE	1	1		
34	6CE-45587-00	SHIM (T:0.10MM)	1	1		UR
	6CE-45587-10	SHIM (T:0.12MM)	1	1		UR
	6CE-45587-20	SHIM (T:0.15MM)	1	1		UR
	6CE-45587-30	SHIM (T:0.18MM)	1	1		UR
	6CE-45587-40	SHIM (T:0.30MM)	1	1		UR
	6CE-45587-50	SHIM (T:0.40MM)	1	1		UR
	6CE-45587-60	SHIM (T:0.50MM)	1	1		UR
35	93210-64488	O-RING	1	1		
36	6AW-45344-00	COVER, OIL SEAL	1	1		
37	97095-08020	BOLT	2	2		
38	92995-08600	WASHER	2	2		
39	90214-30003	WASHER, CLAW	1	1		
40	90170-30M18	NUT	1	1		
41	6CE-45244-00	NUT	1	1		
42	6CE-45539-00	SPACER 2	1	1		
43	6CE-45501-00	DRIVE SHAFT COMP.	1			X(25.3")

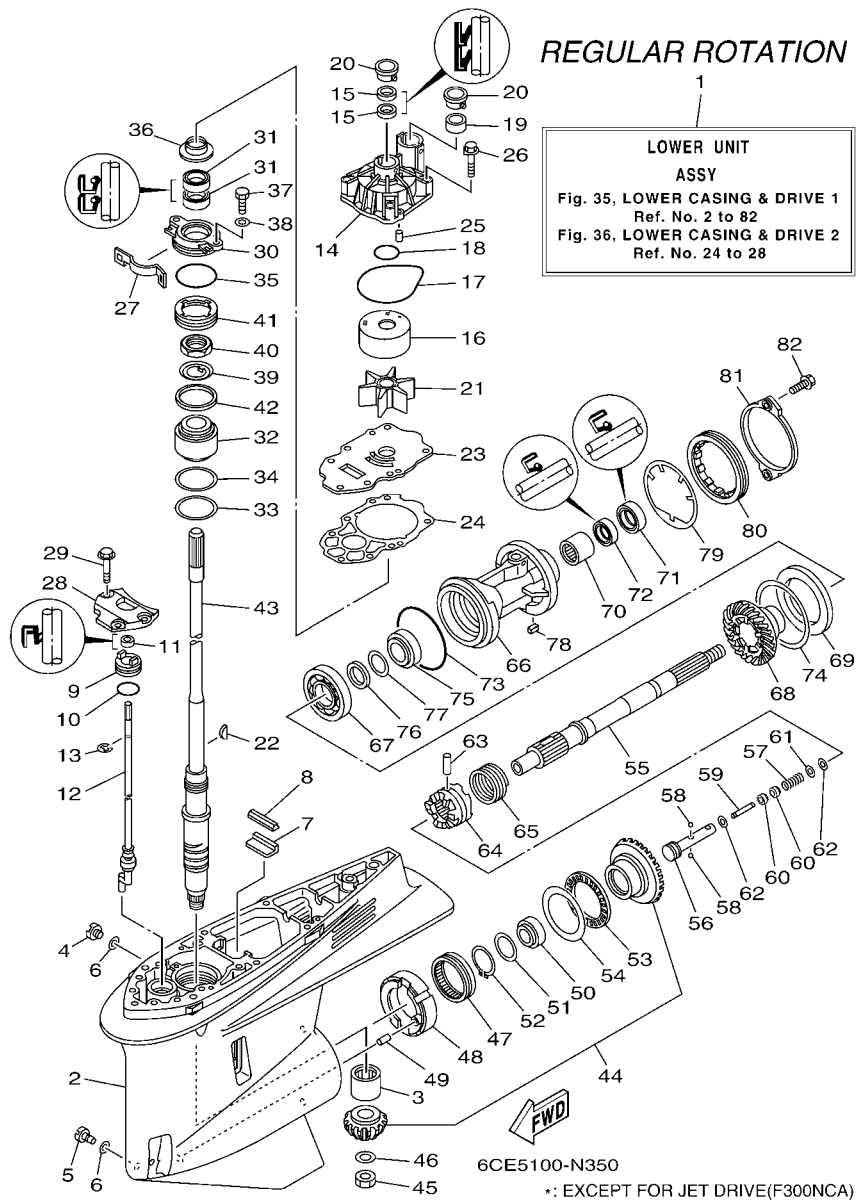

FIG. 35 LOWER CASING & DRIVE 1

REF. NO.	PART NO.	DESCRIPTION	XCA	UCA	NCA	REMARKS
43	6CE-45501-10	DRIVE SHAFT COMP.		1		U(30.3")
44	6CE-45550-00	GEAR SET	1	1		
45	90170-16M19	NUT	1	1		
46	90201-16M00	WASHER, PLATE	1	1		
47	93311-85894	BEARING	1	1		
48	6CB-45824-00	ADAPTER	1	1		
49	93608-16M16	PIN, DOWEL	1	1		
50	93332-000A4	BEARING	1	1		
51	90201-41008	WASHER, PLATE	1	1		
52	99009-47500	CIRCLIP	1	1		
53	93340-67011	BEARING	1	1		
54	6CB-45567-00	SHIM (T:2.00MM)	1	1		UR
	6CB-45567-10	SHIM (T:2.03MM)	1	1		UR
	6CB-45567-20	SHIM (T:2.06MM)	1	1		UR
	6CB-45567-30	SHIM (T:2.09MM)	1	1		UR
	6CB-45567-40	SHIM (T:2.12MM)	1	1		UR
	6CB-45567-50	SHIM (T:2.15MM)	1	1		UR
55	6CB-45611-00	SHAFT, PROPELLER	1	1		
56	6CB-45634-00	SLIDE, SHIFT	1	1		
57	90501-10M77	SPRING, COMPRESSION	1	1		
58	93501-04011	BALL	2	2		
59	6H1-45668-00	SHAFT, FREE 1	1	1		
60	61A-45635-00	PLUNGER, SHIFT	2	2		
61	90201-02M00	WASHER, PLATE	1	1		
62	90183-02M03	NUT, SPRING	2	2		
63	90250-08M07	PIN, STRAIGHT	1	1		
64	6CE-45631-00	CLUTCH, DOG	1	1		

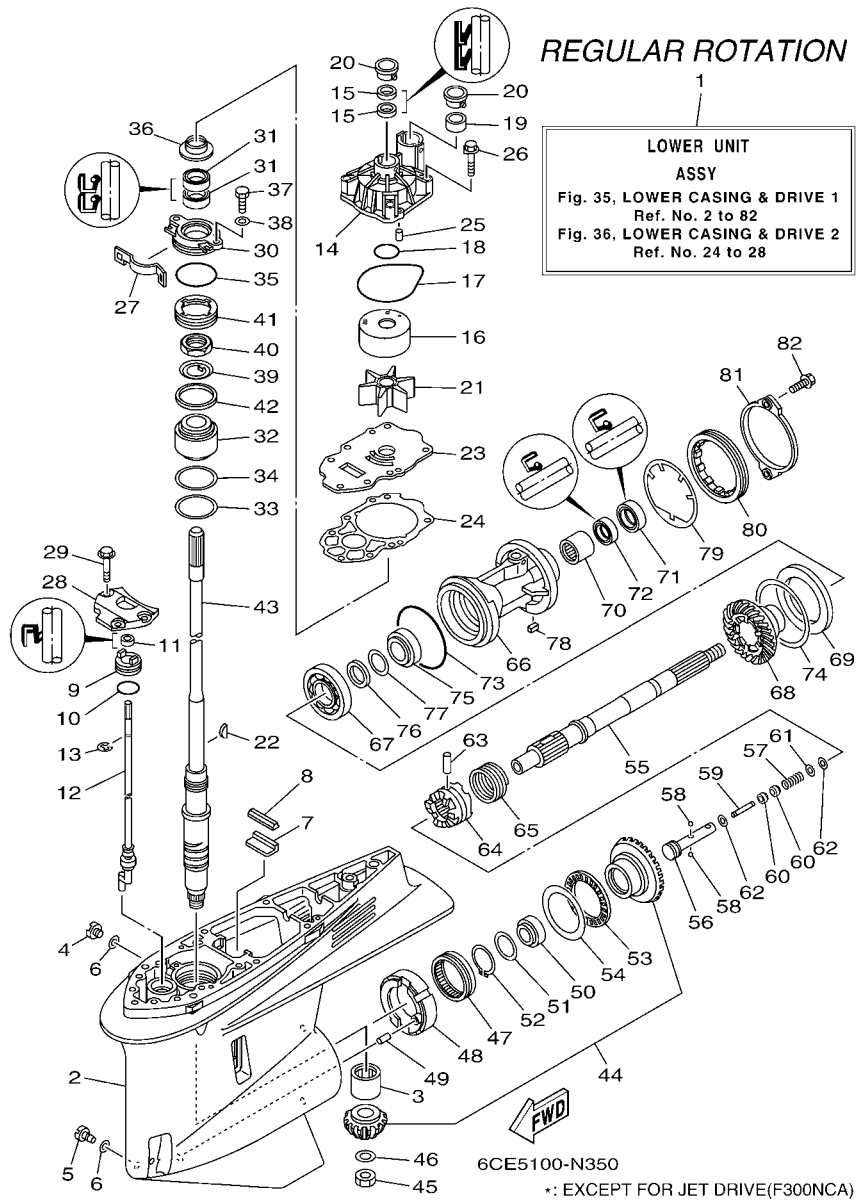

FIG. 35 LOWER CASING & DRIVE 1

REF. NO.	PART NO.	DESCRIPTION	XCA	UCA	NCA	REMARKS
65	6E5-45633-01	RING, CROSS PIN	1	1		
66	6CE-45332-00-CA	HOUSING, BEARING	1	1		
67	93306-209U0	BEARING	1	1		
68	6CE-45571-00	GEAR 2 (21T)	1	1		
69	6CB-45576-00	WASHER, THRUST 2	1	1		
70	93315-43061	BEARING	1	1		
71	93101-30002	OIL SEAL	1	1		
72	93101-30004	OIL SEAL	1	1		
73	93211-02001	O-RING	1	1		
74	6CB-45577-00	SHIM (T:0.10MM)	1	1		UR
	6CB-45577-10	SHIM (T:0.12MM)	1	1		UR
	6CB-45577-20	SHIM (T:0.15MM)	1	1		UR
	6CB-45577-30	SHIM (T:0.18MM)	1	1		UR
	6CB-45577-40	SHIM (T:0.30MM)	1	1		UR
	6CB-45577-50	SHIM (T:0.40MM)	1	1		UR
	6CB-45577-60	SHIM (T:0.50MM)	1	1		UR
75	93332-000A5	BEARING	1	1		
76	90201-32008	WASHER, PLATE	1	1		
77	676-45567-00	SHIM (T:0.7MM)	1	1		UR
	676-45567-10	SHIM (T:0.8MM)	1	1		UR
	676-45567-20	SHIM (T:0.9MM)	1	1		UR
	676-45567-30	SHIM (T:1.0MM)	1	1		UR
	676-45567-40	SHIM (T:1.1MM)	1	1		UR
	676-45567-50	SHIM (T:1.2MM)	1	1		UR
78	90282-05008	KEY, STRAIGHT	1	1		
79	6CB-45383-00	WASHER, CLAW	1	1		
80	6CB-45384-00	NUT	1	1		

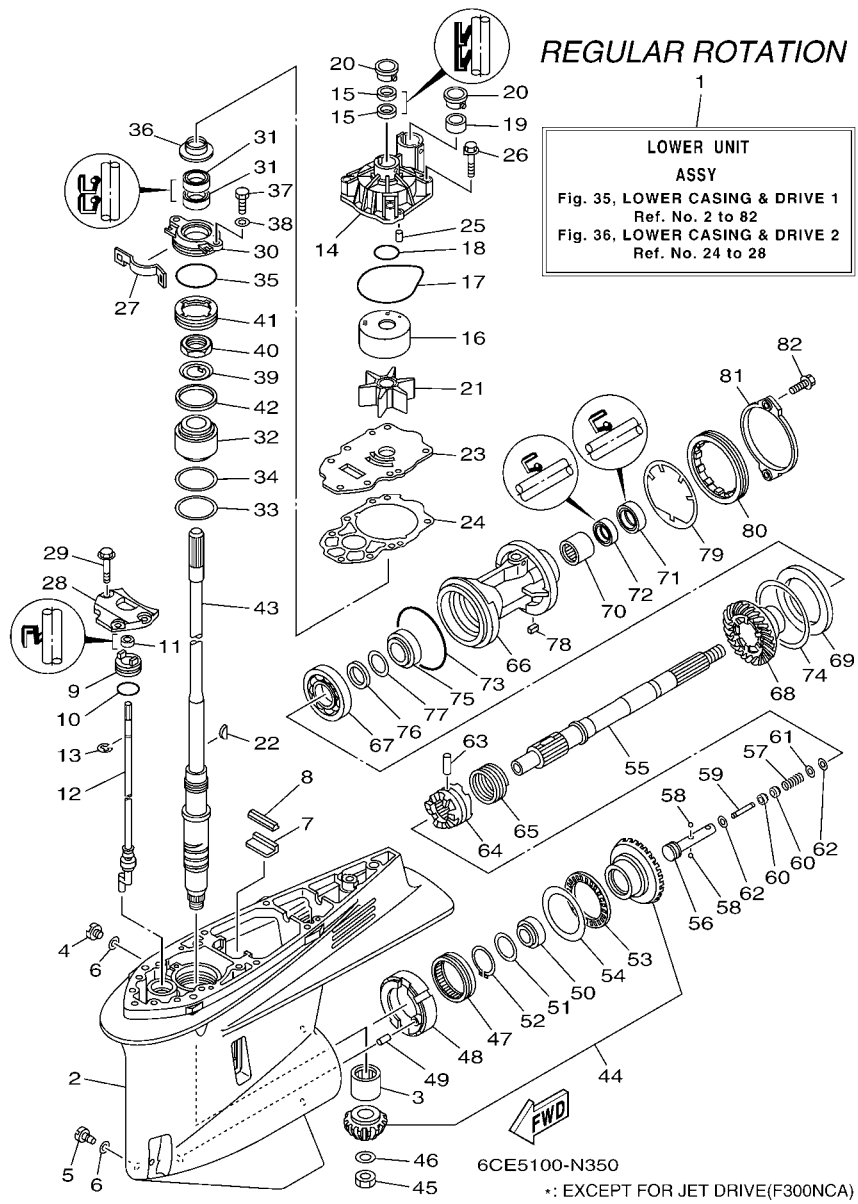
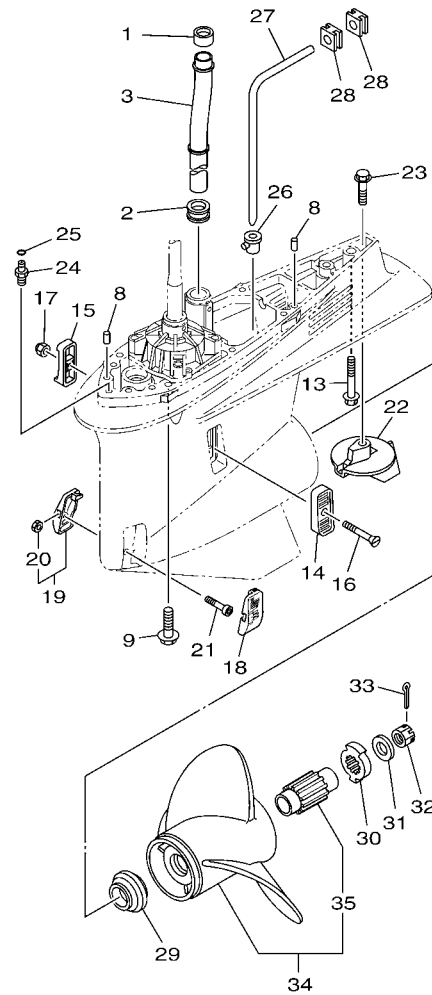

FIG. 35 LOWER CASING & DRIVE 1

REF. NO.	PART NO.	DESCRIPTION	XCA	UCA	NCA	REMARKS
81	6CE-45361-10	CAP, LOWER CASING	1	1		
82	90105-08M61	BOLT, FLANGE	2	2		

REGULAR ROTATION



6CE5100-N360

*: FROM REF.NO.4 TO REF.NO.38 EXCEPT FOR JET DRIVE(F300NCA)

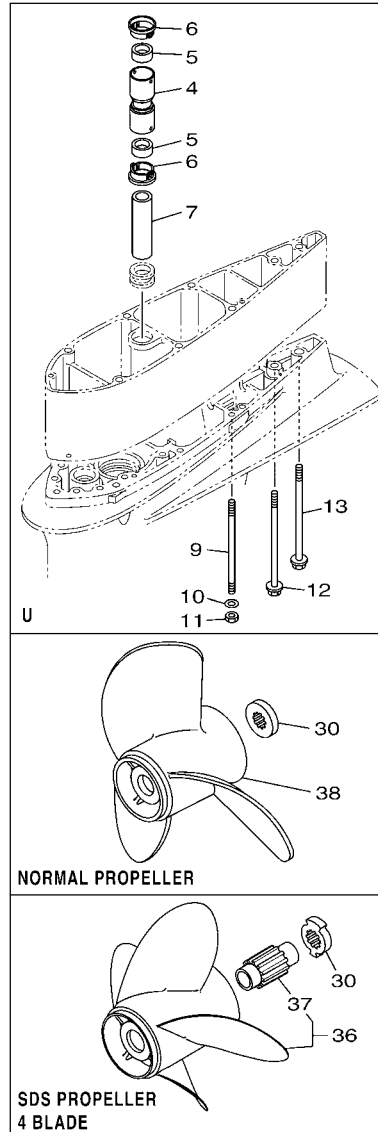

NORMAL PROPELLER

**SDS PROPELLER
4 BLADE**

FIG. 36 LOWER CASING & DRIVE 2

REF. NO.	PART NO.	DESCRIPTION	XCA	UCA	NCA	REMARKS
1	6AW-44365-00	DAMPER, WATER SEAL 1	1	1	1	
2	6AW-44366-00	DAMPER, WATER SEAL 2	1	1	1	
3	6CE-44361-00	TUBE, WATER 1	1	1	1	
4	6CE-44362-00	TUBE, WATER 2		1		U(30.3")
5	6AW-44365-00	DAMPER, WATER SEAL 1		2		U(30.3")
6	6AW-44312-00	COVER, WATER PUMP HOUSING		2		U(30.3")
7	6AW-44363-00	TUBE, WATER 3		1		U(30.3")
8	93608-16M16	PIN, DOWEL		2	2	
9	90119-10038	BOLT, WITH WASHER		7		X(25.3")
	90116-10041	BOLT, STUD		6		U(30.3")
10	90201-10048	WASHER, PLATE		6		U(30.3")
11	90170-10009	NUT		6		U(30.3")
12	90119-10009	BOLT, WITH WASHER		1		U(30.3")
13	97575-10570	BOLT, WITH WASHER		1		X(25.3")
	90119-10008	BOLT, WITH WASHER		1		U(30.3")
14	6P2-45214-00	COVER, WATER INLET 1	1	1		
15	6P2-45215-00	COVER, WATER INLET 2	1	1		
16	90152-05M08	SCREW, COUNTERSUNK	1	1		
17	90185-05002	NUT, NYLON	1	1		
18	6CE-45224-00	COVER, WATER INLET 3	1	1		
19	6CE-45225-00	COVER, WATER INLET 4	1	1		
20	90185-05002	.NUT, NYLON	1	1		
21	90110-05039	BOLT, HEXAGON SOCKET HEAD	1	1		
22	61A-45371-00	TAB-TRIM	1	1		
23	90105-10M00	BOLT, FLANGE	1	1		
24	63P-45378-00	NIPPLE, HOSE	1	1		
25	93210-07003	O-RING	1	1		

REGULAR ROTATION

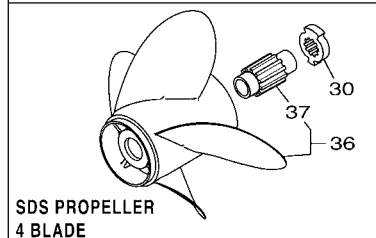
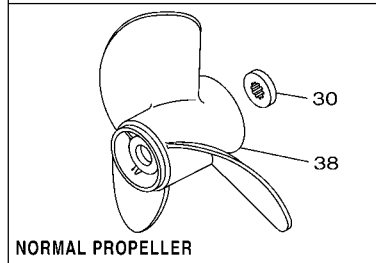
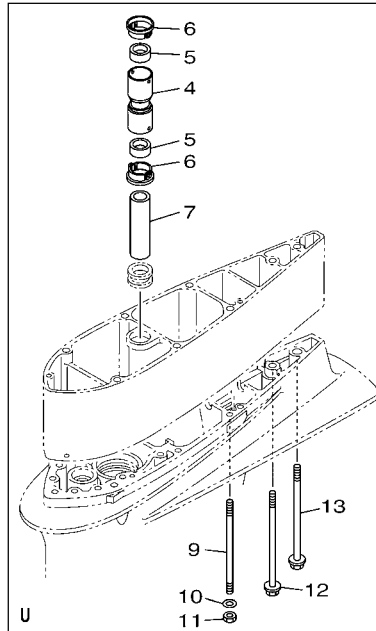
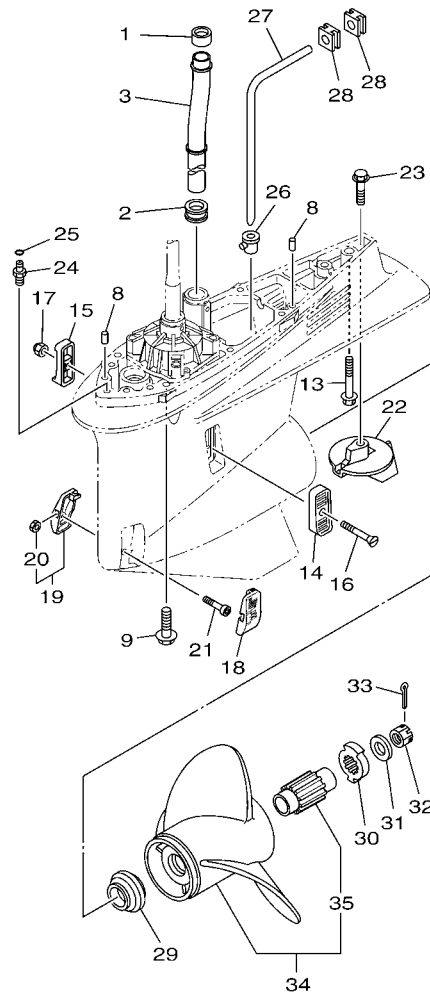

FWD *: FROM REF.NO.4 TO REF.NO.38 EXCEPT FOR JET DRIVE(F300NCA)

6CE5100-N360

FIG. 36 LOWER CASING & DRIVE 2

REF. NO.	PART NO.	DESCRIPTION	XCA	UCA	NCA	REMARKS
26	6D0-44367-00	DAMPER, WATER SEAL 3	1	1		
27	6D0-44362-01	TUBE, WATER 2	1	1		
28	6D0-44366-00	DAMPER, WATER SEAL 2	2	2		
29	69J-45987-00	SPACER 1	1	1		
30	6CE-45997-00	SPACER 2	1	1		FOR SDS PROP.
	688-45997-01	SPACER 2	1	1		AP NORMAL PROP.
31	92990-18200	WASHER	1	1		
32	90171-18M04	NUT, CASTLE	1	1		
33	91490-40030	PIN. COTTER	1	1		
34	6CE-45930-00	PROPELLER (3X15-3/4"X13"-T)	1	1		UR SDS 3 BLADE
	6CE-45970-10	PROPELLER (3X15-1/4"X19"-T)	1	1		UR SDS 3 BLADE
	6CE-45972-10	PROPELLER (3X15"X21"-T)	1	1		UR SDS 3 BLADE
	6CE-45974-00	PROPELLER (3X14-3/4"X23"-T)	1	1		UR SDS 3 BLADE
	6CE-45976-00	PROPELLER (3X15-3/4"X15"-T)	1	1		UR SDS 3 BLADE
	6CE-45978-00	PROPELLER (3X15-1/2"X17"-T)	1	1		UR SDS 3 BLADE
35	6CE-45C81-00	.DAMPER RUBBER, PROPELLER 1	1	1		
36	6CE-45B70-00	PROPELLER (4X15"X21"-T)	1	1		UR SDS 4 BLADE
	6CE-45B72-00	PROPELLER (4X15"X22"-T)	1	1		UR SDS 4 BLADE
	6CE-45B74-00	PROPELLER (4X15"X23"-T)	1	1		UR SDS 4 BLADE
37	6CE-45C81-00	.DAMPER RUBBER, PROPELLER 1	1	1		
38	6D0-45970-10	PROPELLER (3X15-1/4"X19"-T)	1	1		AP NORMAL PROP.

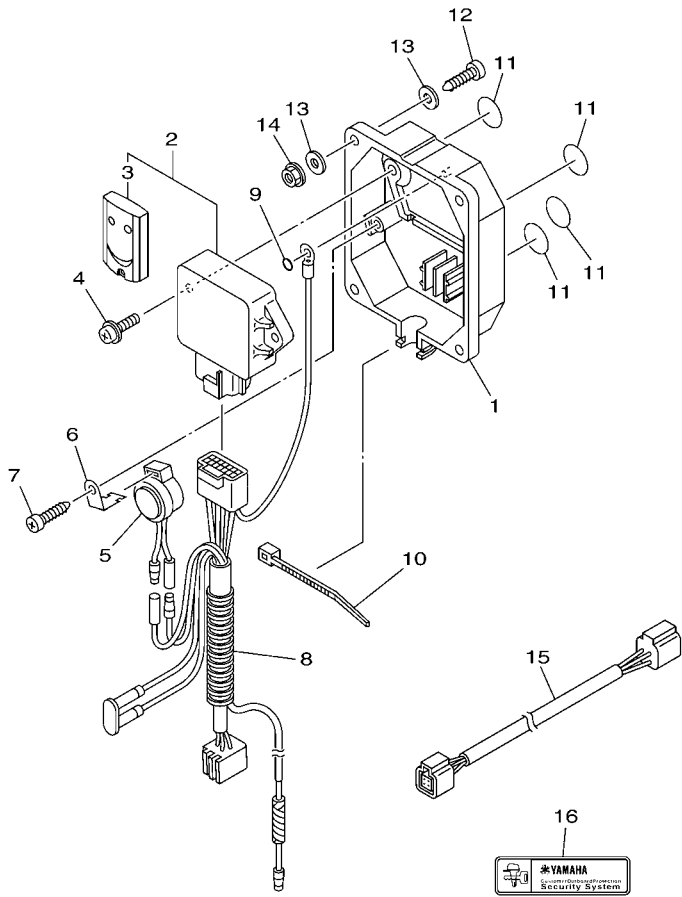

6CJ1100-K370

FIG. 38 OPTIONAL PARTS 1

REF. NO.	PART NO.	DESCRIPTION	XCA	UCA	NCA	REMARKS
1	6Y8-86267-00	CASE COMPLETE 1	1	1	1	
2	6Y8-86260-12	REMOTE CONTROL UNIT ASSY	1	1	1	
3	6AA-86261-22	.TRANSMITTER COMP	2	2	2	
4	97980-06216	SCREW, WITH WASHER	2	2	2	
5	6X4-83383-00	BUZZER	1	1	1	
6	6X4-83386-00	STAY, BUZZER	1	1	1	
7	97780-60620	SCREW, TAPPING	1	1	1	
8	6Y8-82509-10	WIRE, SUB LEAD	1	1	1	
9	93210-04279	O-RING	1	1	1	
10	90465-11M10	CLAMP	1	1	1	
11	6Y8-8454G-00	PATCH 1	4	4	4	
12	90167-06M00	SCREW, TAPPING	4	4	4	UR
	97880-06035	SCREW, PAN HEAD	4	4	4	UR
13	90201-06M30	WASHER, PLATE	8	8	8	
14	95780-06300	NUT, FLANGE	4	4	4	
15	6Y8-82521-11	2FT PIGTAIL BUS	1	1	1	
16	6Y8-48277-00	STICKER 1	4	4	4	

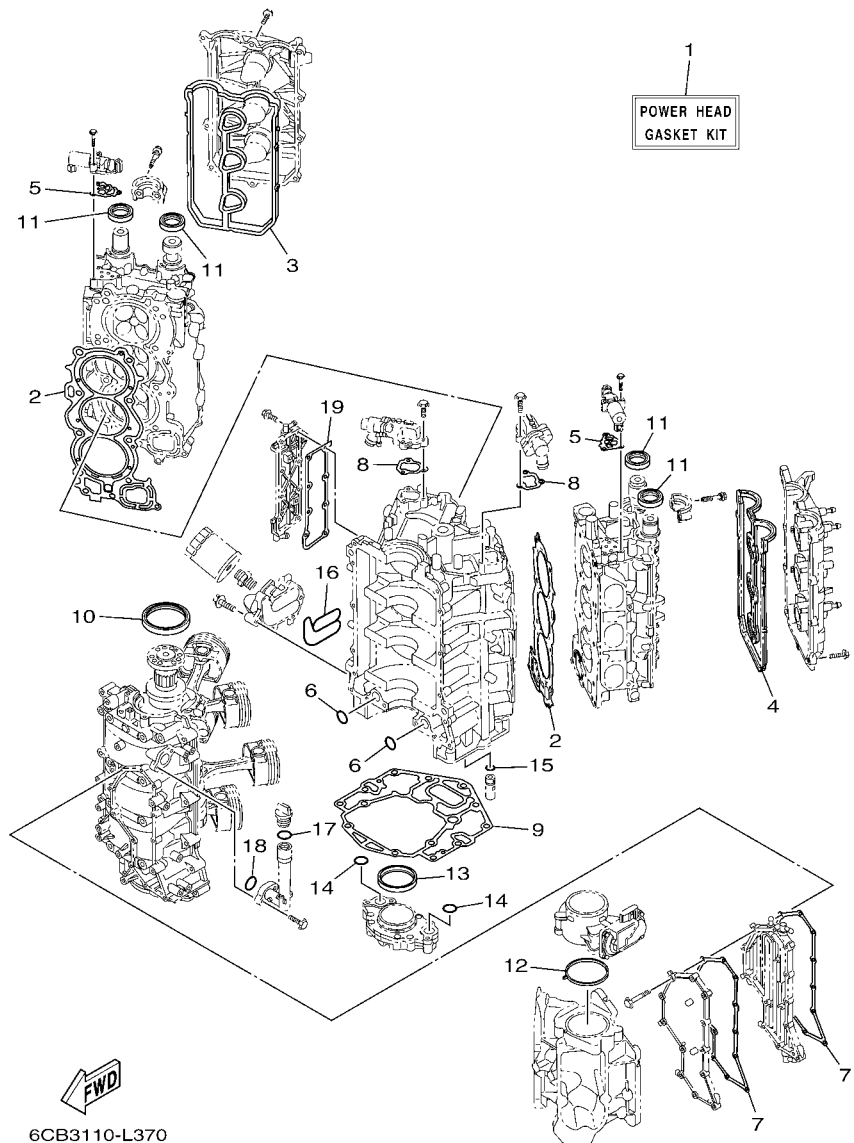

FIG. 40 REPAIR KIT 1

REF. NO.	PART NO.	DESCRIPTION	XCA	UCA	NCA	REMARKS
1	6CB-W0001-02	POWER HEAD GASKET KIT	1	1	1	
2	6CB-11181-00	.GASKET, CYLINDER HEAD 1	2	2	2	
3	6CB-11193-00	.GASKET, HEAD COVER 1	1	1	1	
4	6CB-11194-00	.GASKET, HEAD COVER 2	1	1	1	
5	6CB-1242F-00	.GASKET, FILTER	2	2	2	
6	93210-26658	.O-RING	2	2	2	
7	6CB-15451-00	.GASKET, CRANKCASE COVER 1	2	2	2	
8	6CB-12427-10	.GASKET, HOUSING COVER 1	2	2	2	
9	6CB-11351-00	.GASKET, CYLINDER	1	1	1	
10	93102-85008	.OIL SEAL	1	1	1	
11	93102-38008	.OIL SEAL	4	4	4	
12	6CB-13556-00	.GASKET, MANIFOLD	1	1	1	
13	6CB-11355-00	.SEAL, CYLINDER 1	1	1	1	
14	93210-26658	.O-RING	2	2	2	
15	6CB-13473-00	.O-RING	1	1	1	
16	6CB-13477-00	.GASKET	1	1	1	
17	93210-24M79	.O-RING	1	1	1	
18	93210-27370	.O-RING	1	1	1	
19	6CB-1131B-00	.GASKET, COVER	1	1	1	

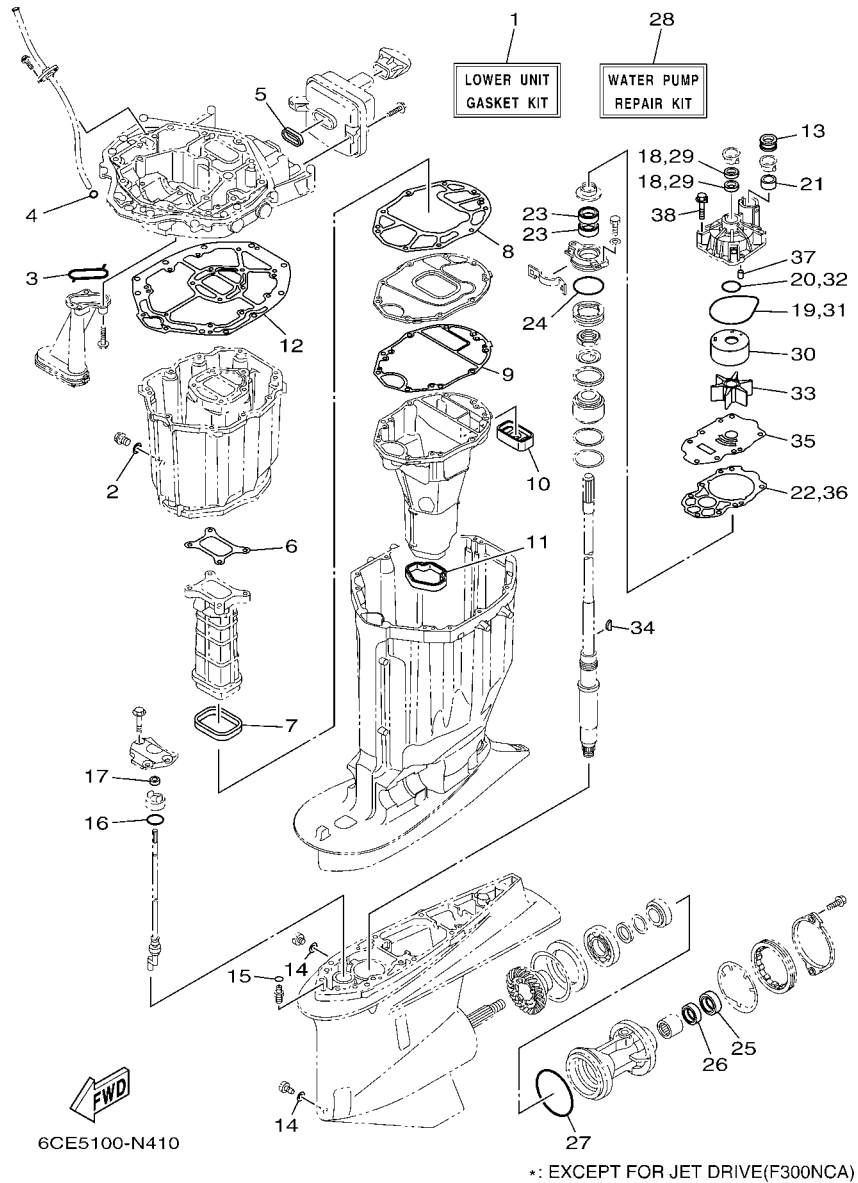
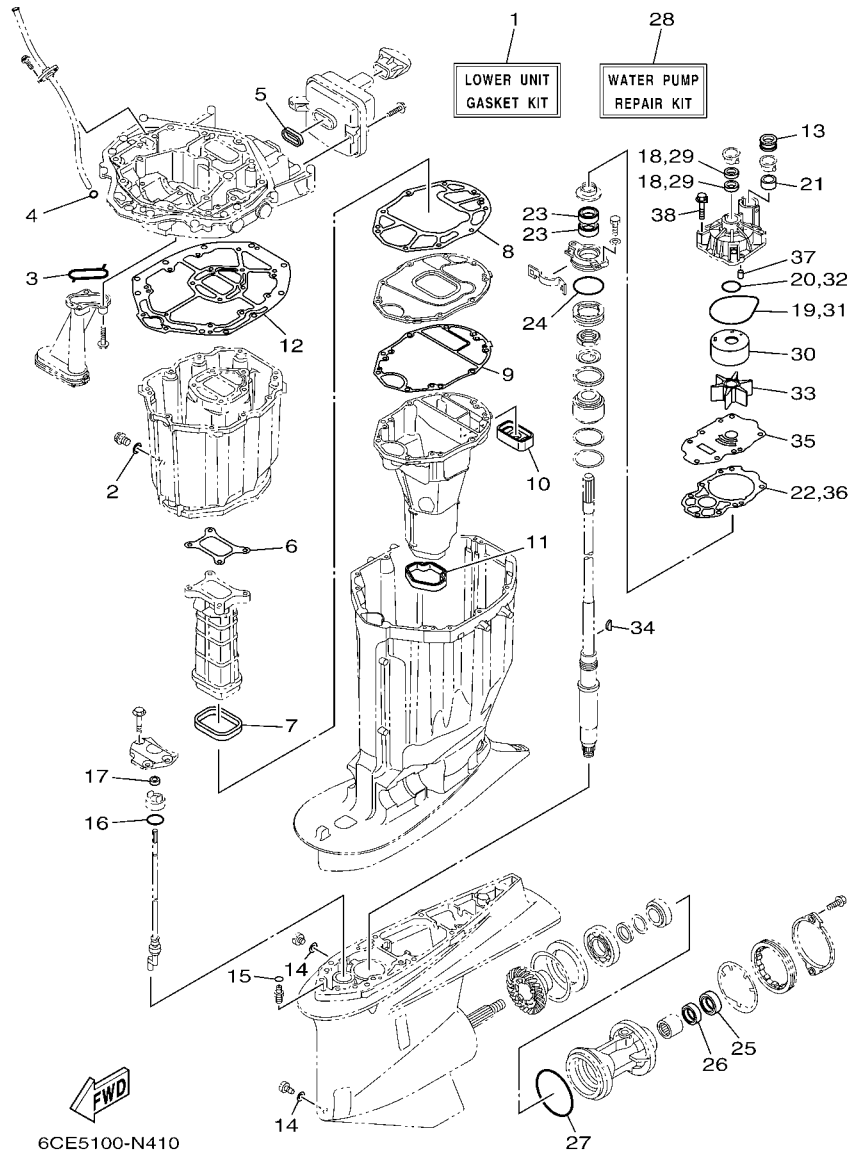

FIG. 41 REPAIR KIT 2

REF. NO.	PART NO.	DESCRIPTION	XCA	UCA	NCA	REMARKS
1	6CE-W0001-21	LOWER UNIT GASKET KIT	1	1		
2	90430-14M09	.GASKET	1	1		
3	6AW-13415-00	.SEAL, OIL STRAINER	1	1		
4	93210-19MJ3	.O-RING	1	1		
5	6CB-14755-00	.GASKET, SILENCER	1	1		
6	6CB-41134-00	.GASKET, EXHAUST MANIFOLD	1	1		
7	6CB-41138-00	.SEAL, EXT. 1	1	1		
8	6CB-41135-00	.GASKET, EXHAUST MANIFOLD	1	1		
9	6CE-41136-00	.GASKET, EXHAUST MANIFOLD 4	1	1		
10	6CE-45127-00	.SEAL	1	1		
11	6CE-45123-00	.GASKET, MUFFLER	1	1		
12	6CB-45113-00	.GASKET, UPPER CASING	1	1		
13	6AW-44366-00	.DAMPER, WATER SEAL 2	1	1		
14	90430-08020	.GASKET	2	2		
15	93210-07003	.O-RING	1	1		
16	93210-33M49	.O-RING	1	1		
17	93106-09014	.OIL SEAL	1			FOR X(25.3")
	93106-10001	.OIL SEAL		1		FOR U(30.3")
18	93104-22M07	.OIL SEAL	2	2		
19	93210-94003	.O-RING	1	1		
20	93210-37160	.O-RING	1	1		
21	6AW-44365-00	.DAMPER, WATER SEAL 1	1	1		
22	6CE-44315-00	.GASKET, WATER PUMP	1	1		
23	93101-28M16	.OIL SEAL	2	2		
24	93210-64488	.O-RING	1	1		
25	93101-30002	.OIL SEAL	1	1		
26	93101-30004	.OIL SEAL	1	1		



*: EXCEPT FOR JET DRIVE(F300NCA)

FIG. 41 REPAIR KIT 2

REF. NO.	PART NO.	DESCRIPTION	XCA	UCA	NCA	REMARKS
27	93211-02001	.O-RING	1	1		
28	6CE-W0078-01	WATER PUMP REPAIR KIT	1	1		
29	93104-22M07	.OIL SEAL	2	2		
30	6AW-44322-00	.INSERT, CARTRIDGE	1	1		
31	93210-94003	.O-RING	1	1		
32	93210-37160	.O-RING	1	1		
33	6CE-44352-00	.IMPELLER	1	1		
34	90280-04002	.KEY, WOODRUFF	1	1		
35	6CE-44323-01	.OUTER PLATE, CARTRIDGE	1	1		
36	6CE-44315-00	.GASKET, WATER PUMP	1	1		
37	93606-12019	.PIN, DOWEL	2	2		
38	90119-08M14	.BOLT, WITH WASHER	4	4		

NUMERICAL INDEX

PART NO.	REF. NO.	PART NO.	REF. NO.	PART NO.	REF. NO.	PART NO.	REF. NO.	PART NO.	REF. NO.	PART NO.	REF. NO.
6CE-11110-00-9S	5 - 2	6CB-11478-00	4 - 2	6P2-12623-00	8 - 20	6CB-13782-00	10 - 15	6AW-15142-00	5 - 38	6CB-24461-00	14 - 1
6CE-11120-00-9S	5 - 12	6CB-1149A-00	6 - 10		8 - 23	6AW-13784-00	13 - 35	6CB-15142-00	6 - 8	6P3-24469-00	15 - 10
6S5-11133-10	5 - 3	6CB-11567-00	8 - 17	6CB-12645-01	8 - 19	6CB-13898-00	11 - 9	6CB-15187-00	3 - 5	6CB-24482-00	13 - 20
	5 - 13	6CB-11590-01	8 - 28	6CB-1264A-01	8 - 22	6CB-13898-10	11 - 10	6CB-15311-00-CA	34 - 1	6CB-24491-00	13 - 30
6CB-11181-00	5 - 25	6CB-11603-00	4 - 12	6P2-12663-00	8 - 21	6CB-13906-01	13 - 8	6BB-15316-00	33 - 29	6CB-24492-00	13 - 28
	40 - 2	6CE-11631-00	4 - 11		8 - 24	6CB-13907-10	13 - 23	6CB-15319-00	3 - 43	6CB-24501-01	1 - 9
6CB-11191-02	5 - 30	6CB-11633-00	4 - 13	6CB-13016-00	1 - 10	63P-13915-00	1 - 11	6CB-15362-00	34 - 18		13 - 3
6CB-11192-02	5 - 34	6CB-11654-00	4 - 10		13 - 5		13 - 24	6G8-15363-00	3 - 41	6P3-24519-00	15 - 9
6CB-11193-00	5 - 31	6CB-11656-00	4 - 14	6AW-13119-00	34 - 11	6CB-13971-01	14 - 10	6CB-15373-00	9 - 8	6P3-24560-22	15 - 7
	40 - 3	6CB-11656-10	4 - 14	6AW-13132-00	13 - 32	6CB-13972-00	14 - 12	6CB-15377-00	34 - 19	6P3-24562-21	15 - 8
6CB-11194-00	5 - 35	6CB-11656-20	4 - 14	6CB-13161-00	12 - 1	6CB-13974-01	14 - 11	6CE-15411-00-9S	3 - 14	6P3-24563-01	1 - 14
	40 - 4	6CB-11998-00	5 - 42	6CB-13171-00	12 - 5	6AW-1410B-00	12 - 3	6CE-15421-10-9S	3 - 15		15 - 12
67F-11301-00	5 - 19	6CB-11999-00	5 - 43	6CB-13300-00	34 - 9		12 - 7	6CB-15451-00	3 - 17	6P3-24564-00	1 - 13
6CB-1131B-00	3 - 12	6CB-12111-00	8 - 1	6CB-13329-00	34 - 10	69J-14137-00	14 - 3		40 - 7		15 - 11
	40 - 19	6CB-12113-00	8 - 4	6CB-13411-00	34 - 6	6CB-14146-00	13 - 10	6CB-15481-00	3 - 6	6CB-24566-00	15 - 13
6CE-1131C-00-9S	3 - 9	51Y-12119-00	8 - 7	6AW-13415-00	34 - 7	6P2-14149-00	14 - 2	6CB-15512-00	8 - 29	6CB-24592-00	13 - 29
68T-11325-00	1 - 4	6CB-12121-00	8 - 2		41 - 3	6CB-14180-05	13 - 1	6CB-15544-00	6 - 4	6CB-24596-01	15 - 20
	3 - 32	6CB-12171-00	8 - 9	6CE-13437-50	17 - 16	6CB-14181-01	13 - 15	6CB-2134V-00	5 - 40	69J-28100-01	15 - 22
63P-11325-01	1 - 1	6CB-12172-00	8 - 13	N26-13440-02	1 - 6	6CB-14182-02	13 - 2	69J-2134X-00	9 - 16	67F-2812A-00	20 - 32
	3 - 10	6CB-12181-00	8 - 11		3 - 36	6P2-14191-00	13 - 16	6E5-21744-00	10 - 23	6CB-41132-00-9S	33 - 13
	3 - 19	6CB-12182-00	8 - 15	6CE-13446-10-9S	3 - 38	68V-14216-00	13 - 12	6CB-2416A-00	10 - 5	6CB-41134-00	33 - 14
67F-11325-01	1 - 7	6CE-12411-00	1 - 2	6CB-13473-00	34 - 17	6CB-14216-00	13 - 6	69J-24170-00	9 - 14		41 - 6
	5 - 20		3 - 21		40 - 15	6CB-14239-00	13 - 17	69J-2419A-01	9 - 15	6CB-41135-00	33 - 17
63P-11325-11	1 - 16	67F-12412-00	3 - 22	6CB-13477-00	3 - 39	6P2-14386-00	13 - 37	6CB-24217-00	13 - 7		41 - 8
	33 - 2	6CE-12413-00-9S	3 - 24		40 - 16	6AW-1441J-00	9 - 11	6OE-24300-01	14 - 9	6CE-41136-00	33 - 19
67F-11328-00	5 - 21	6CE-12413-10-9S	3 - 23	6CB-13490-00	34 - 16	6CB-14429-01	13 - 19	6CB-24313-10	15 - 18		41 - 9
6AW-1132N-01	1 - 5	6CB-12422-10-9S	3 - 25	6CB-13532-10	10 - 2	63P-14435-00	21 - 31	6CB-24314-11	15 - 2	6CE-41137-00-CA	33 - 1
	3 - 34	6CB-12427-10	3 - 26	6CB-13533-00	10 - 1	6CB-14440-01	9 - 9	6CB-24315-00	26 - 13	6CB-41138-00	33 - 16
6AW-1132P-00	1 - 3		40 - 8	6CB-13545-00	10 - 17	6CB-1447B-00	13 - 33	6CB-24317-00	14 - 6		41 - 7
	3 - 30	6CB-1242F-00	6 - 2	6CB-13546-00	10 - 21	6CB-14546-00	13 - 26	6CB-24323-00	14 - 7	6CB-42134-00	2 - 15
6CB-11351-00	3 - 29		40 - 5	6CB-13547-00	10 - 22	6CB-14564-00	13 - 9	6CB-24324-00	14 - 5	6AW-42169-00	26 - 15
	40 - 9	6CB-1243E-00	7 - 14	6CB-13548-00	10 - 24	63P-14567-00	13 - 36	6E5-24351-51	15 - 3	6CE-42195-01	28 - 8
6CB-11355-00	34 - 13	6CE-1244G-00	7 - 11	6CB-13556-00	11 - 3	6CE-14711-00-9S	33 - 20	6AW-24360-01	16 - 1	6BG-42384-00	26 - 2
	40 - 13	6CE-1244H-00	7 - 13		40 - 12	6CB-14750-00	33 - 9	6CE-24376-00	18 - 26	6CE-42510-00-8D	30 - 5
6CB-1135A-00	6 - 6	6CE-12481-10	18 - 23	68V-13577-00	14 - 4	6CB-14755-00	33 - 11	6G8-24376-00	10 - 28	6CE-42610-01	2 - 1
6CB-11410-00	4 - 1	6CE-12482-10	10 - 8	6CB-13577-00	12 - 4		41 - 5	6CE-24377-00	18 - 17	6CE-42613-00	2 - 3
6CB-11416-00	4 - 5	6CB-12483-00	10 - 25		12 - 8	6CB-1475A-00	10 - 26	6AW-24377-01	15 - 4	6CB-42615-00	25 - 5
6CB-11416-10	4 - 5	6CE-12483-00	18 - 18	6CB-13593-00	13 - 22	6CB-1475F-00	10 - 27	688-24378-00	7 - 2	6BG-42617-00	21 - 8
6CB-11416-20	4 - 5	6CB-12484-00	10 - 10	69J-13631-00	34 - 12	6CB-1475G-00	10 - 30		10 - 20	6CB-42617-00	21 - 9
6CB-11416-30	4 - 5	6CE-12485-00	18 - 25	6CE-13641-00	9 - 5	6CB-1475H-00	13 - 13		10 - 34	6CE-4261A-00	2 - 2
6CB-11416-40	4 - 5	6CE-1248A-00	18 - 16	6CB-13645-00	9 - 6	6CB-1475J-00	13 - 14		18 - 29	6CB-42628-00	2 - 18
6CB-11417-00	4 - 6	6AW-12572-00	26 - 18	6CB-13646-00	9 - 7	6CE-14872-00	18 - 24	6CE-24378-00	7 - 12	6CB-42629-00	21 - 10
6CB-11417-10	4 - 6	6CB-12576-10	7 - 3	6CB-13711-00	11 - 2		18 - 27	6E5-24378-00	14 - 8	6CE-42635-00	2 - 5
6CB-11417-20	4 - 6	6CB-12577-00	7 - 7	69J-13716-00	13 - 21	6CB-14984-00	1 - 12	68V-24379-10	13 - 11	6CB-42643-00	26 - 29
6CB-11417-30	4 - 6	6R3-12581-00	26 - 19	6CB-13751-00	11 - 1		13 - 31	6CB-24410-00	13 - 27	6CB-42644-00	26 - 30
6CB-11417-40	4 - 6	6AW-12582-00	26 - 20	6AW-13761-00	12 - 2	6CB-14985-00	13 - 25	6CB-24452-10	13 - 18	6CB-42647-00	2 - 8
6CB-11426-03	4 - 7	6R3-12583-00	26 - 21		12 - 6	6CB-14989-00	10 - 29	4SV-24453-00	13 - 38	6CB-42662-00	5 - 44
6CB-11427-03	4 - 8	6P2-12615-00	8 - 25	6AW-13781-00	13 - 34	6CE-15100-10	3 - 2	6CB-24460-00	13 - 4	6AW-42663-00	2 - 14

NUMERICAL INDEX

PART NO.	REF. NO.	PART NO.	REF. NO.	PART NO.	REF. NO.	PART NO.	REF. NO.	PART NO.	REF. NO.	PART NO.	REF. NO.
6CE-42675-01	2 - 21	61A-43133-00	29 - 16	69J-43854-00	31 - 57	6CB-44312-00	35 - 28	6P2-45215-00	36 - 15	6CB-45577-40	35 - 74
6CE-42676-01	2 - 22	66T-43144-00	25 - 17	69J-43855-00	31 - 52	6CE-44315-00	35 - 24	6CE-45224-00	36 - 18	6CB-45577-50	35 - 74
6CE-42677-00	2 - 23	6G5-43144-00	29 - 34	6H1-43856-10	31 - 56		41 - 22	6CE-45225-00	36 - 19	6CB-45577-60	35 - 74
6CE-42678-01	2 - 20	6E5-43145-01	37 - 8	61A-43861-00	31 - 14		41 - 36	6CE-45244-00	35 - 41	6CE-45587-00	35 - 34
6CE-42681-02	2 - 24	6G5-43148-00	29 - 39		31 - 16	6AW-44322-00	35 - 16	6G5-45251-02	1 - 15	6CE-45587-10	35 - 34
6CE-42682-02	2 - 25	61A-43181-01	29 - 36		31 - 66		41 - 30		29 - 3	6CE-45587-20	35 - 34
6AW-42697-10	2 - 19	6G5-43185-02	29 - 37	69J-43861-00	32 - 6	6CE-44323-01	35 - 23	6CE-45300-01-8D	35 - 1	6CE-45587-30	35 - 34
6CB-42711-01-8D	25 - 1	61A-43311-22-8D	29 - 31	6H1-43861-00	31 - 6		41 - 35	6CE-45300-11-8D	35 - 1	6CE-45587-40	35 - 34
6CB-42716-00	25 - 6	61A-43376-00	30 - 3	6D8-43863-00	31 - 27	6CE-44352-00	35 - 21	6CE-45301-00-8D	35 - 2	6CE-45587-50	35 - 34
69J-42717-00	26 - 11	69J-43800-06-8D	31 - 1	61A-43864-00	31 - 72		41 - 33	69J-45318-01	33 - 32	6CE-45587-60	35 - 34
6D0-42717-00	25 - 22	69J-43801-01	31 - 4	60V-4386A-00	31 - 44	6CE-44361-00	36 - 3	65N-45321-00	35 - 9	6CB-45611-00	35 - 55
69J-42723-01	21 - 25	69J-43804-00	32 - 5	69J-4386K-00	32 - 10	6CE-44362-00	36 - 4	6CE-45321-00	35 - 9	6CE-45631-00	35 - 64
6E5-42724-00	33 - 8	69J-43805-00	32 - 4	61A-43871-00	31 - 15	6D0-44362-01	36 - 27	6CE-45332-00-CA	35 - 66	6E5-45633-01	35 - 65
6CE-42725-02	25 - 2	6CE-4380P-00	31 - 12	69J-43871-00	31 - 61	6AW-44363-00	36 - 7	6CE-45335-00-9S	35 - 30	6CB-45634-00	35 - 56
6H4-42726-00	26 - 4	6CE-43810-00	31 - 3	6H1-43872-00	31 - 7	6AW-44365-00	35 - 19	688-45341-10	35 - 5	61A-45635-00	35 - 60
6H1-42726-21	26 - 1	61A-43811-00	31 - 9	61A-43874-00	31 - 71		36 - 1	6AW-45344-00	35 - 36	6H1-45668-00	35 - 59
61A-42727-00	26 - 5	61A-43813-01	31 - 18	6H1-43875-00	31 - 29		36 - 5	6CE-45361-10	35 - 81	6AW-45723-00	35 - 27
64G-42727-00	26 - 6	6H1-43814-00	31 - 17	6T4-43875-01	31 - 67		41 - 21	61A-45371-00	1 - 19	6CB-45824-00	35 - 48
6CE-42733-00	26 - 7	69J-43816-00	31 - 62	61A-43875-10	31 - 74	6AW-44366-00	33 - 45		36 - 22	6CE-45930-00	36 - 34
6CE-42734-00	26 - 8	61A-43817-00	32 - 13	61A-43876-00	31 - 26		36 - 2	6CE-45375-00	35 - 8	6CE-45970-10	36 - 34
6CE-42741-01-8D	27 - 1	61A-43818-00	31 - 25	69J-43880-01	32 - 1		41 - 13	663-45376-00	35 - 7	6D0-45970-10	36 - 38
6CB-42743-00	25 - 25	69J-4381C-00	31 - 30	69J-43881-01	32 - 11	6D0-44366-00	36 - 28	63P-45378-00	33 - 47	6CE-45972-10	36 - 34
6CB-42744-00	26 - 35		31 - 35	69J-43882-00	32 - 8	6D0-44367-00	36 - 26		36 - 24	6CE-45974-00	36 - 34
6H4-42748-00	25 - 23	69J-4381J-00	31 - 63	6H1-43883-00	31 - 43	6P2-44391-00	25 - 24	63P-45379-00	33 - 42	6CE-45976-00	36 - 34
68F-42753-00	25 - 31	69J-43820-01	31 - 70	69J-43886-00	32 - 7	6CE-44511-00-94	30 - 31	6CB-45383-00	35 - 79	6CE-45978-00	36 - 34
6CB-42756-00	25 - 29	61A-43821-01	31 - 69	69J-43888-00	32 - 17	6CE-44514-00-94	30 - 22	6CB-45384-00	35 - 80	69J-45987-00	36 - 29
69M-42758-01	18 - 5	61A-43822-00	31 - 68	69J-4388E-01	31 - 23	6CE-44526-00	30 - 23	6CE-45501-00	35 - 43	6CE-45997-00	36 - 30
	20 - 10	69J-43828-00	32 - 16	69J-4388F-00	32 - 14	6G5-44526-00	29 - 4	6CE-45501-10	35 - 43	688-45997-01	36 - 30
6CB-42761-00	25 - 3	6H1-43829-00	32 - 19	69J-4388H-00	32 - 12	6CE-44532-00	30 - 25	6CE-45539-00	35 - 42	6CE-45B70-00	36 - 36
6CB-42766-00	25 - 27	69J-4382E-00	31 - 11	69J-4388J-00	31 - 20	6CE-44533-00	30 - 30	6CE-45550-00	35 - 44	6CE-45B72-00	36 - 36
6CB-42769-01	33 - 12	69J-43830-01	31 - 33	69J-43891-00	32 - 9	6CE-44536-00	30 - 24	676-45567-00	35 - 77	6CE-45B74-00	36 - 36
6CE-42771-01-8D	27 - 2	69J-43831-00	31 - 65	6CJ-43893-00	31 - 46	6CE-44551-00-CA	30 - 10	6CB-45567-00	35 - 54	6CE-45C81-00	36 - 35
6CE-42774-00	27 - 15	69J-43833-01	31 - 21	69J-43894-00	31 - 41	6CE-44552-00-CA	30 - 20	676-45567-10	35 - 77		36 - 37
6AW-42785-00	26 - 17	61A-43835-01	31 - 19	69J-43899-01	31 - 31	6CE-44555-00-94	30 - 14	6CB-45567-10	35 - 54	6DV-4820A-00	28 - 1
6CE-42786-00	26 - 9	6CE-43840-00	31 - 2	61A-4389H-01	31 - 8	6CE-44574-00	30 - 12	676-45567-20	35 - 77	6Y8-48277-00	38 - 16
6CE-42787-00	26 - 10	6CJ-43841-00	31 - 42	69J-4389J-00	31 - 32	6CE-44575-00-94	30 - 13	6CB-45567-20	35 - 54	6E5-61350-02	37 - 1
6AH-42794-40	25 - 33	6CJ-43843-00	31 - 53		31 - 36	6CE-45111-00-8D	33 - 25	676-45567-30	35 - 77	6E5-61351-01	37 - 2
6AH-42794-50	25 - 34	6CJ-43844-00	31 - 50	6CE-44100-01	28 - 13	6CB-45113-00	33 - 26	6CB-45567-30	35 - 54	6E5-61355-00	37 - 5
6CB-42815-01-8D	25 - 7	6H1-43844-10	31 - 55	6CE-44118-00-94	28 - 17		41 - 12	676-45567-40	35 - 77	6CE-68303-00	28 - 26
6CB-42816-01-8D	25 - 8	69J-43845-00	31 - 28	6CE-44120-01	28 - 19	6CE-45123-00	33 - 24	6CB-45567-40	35 - 54	6P2-81336-00	20 - 34
6CB-42817-01-8D	25 - 9	69A-4384F-00	31 - 39	6CE-44121-00	28 - 15		41 - 11	676-45567-50	35 - 77	6CB-81337-01	17 - 13
6CB-42818-00	25 - 13	69J-4384G-00	31 - 58	6CE-44122-00	28 - 9	6CE-45127-00	33 - 23	6CB-45567-50	35 - 54	6CE-81410-00	17 - 3
6CB-42819-00	25 - 14	6H1-4384G-11	31 - 54	6CE-44142-20	28 - 7		41 - 10	6CE-45571-00	35 - 68	6CB-81443-00	22 - 7
69J-43111-10-8D	29 - 1	69J-4384H-00	31 - 10	6CE-44150-00	35 - 12	6BB-45152-01	33 - 30	6CB-45576-00	35 - 69	6CB-81639-00	20 - 28
69J-43112-01-8D	29 - 15	61A-4384H-10	31 - 73	6CE-44150-10	35 - 12	61A-45155-00	33 - 34	6CB-45577-00	35 - 74	6CE-81800-00	24 - 1
6E5-43126-10	29 - 44	6CJ-4384M-00	31 - 38	6CE-44311-01	35 - 14	6CE-45181-00-9S	33 - 18	6CB-45577-10	35 - 74	6CE-81801-00	24 - 5
6R3-43131-30	29 - 22	69J-43851-00	31 - 49	6AW-44312-00	35 - 20	6CE-45211-10-8D	33 - 44	6CB-45577-20	35 - 74	6CE-81807-00	24 - 8
61A-43132-00	29 - 13	69J-43853-00	31 - 45		36 - 6	6P2-45214-00	36 - 14	6CB-45577-30	35 - 74	6CB-81809-00	24 - 14

NUMERICAL INDEX

PART NO.	REF. NO.	PART NO.	REF. NO.	PART NO.	REF. NO.	PART NO.	REF. NO.	PART NO.	REF. NO.	PART NO.	REF. NO.
6CE-81810-00	24 - 3	67F-82151-50	20 - 25	6Y8-86260-12	38 - 2	6CE-W009C-00-9S	5 - 11	90119-07234	5 - 6	90201-10048	36 - 10
67F-81813-00	24 - 6	6CE-82170-00	20 - 21	6AA-86261-22	38 - 3	6CB-W1165-00	4 - 9		5 - 16	90201-10M01	8 - 32
6CE-81820-00	24 - 7	6CB-82310-00	19 - 1	6Y8-86267-00	38 - 1	6CB-W4624-00	8 - 27	90119-08020	9 - 3	90201-10M20	37 - 7
6CE-81821-00	24 - 11	6CB-82314-00	19 - 3	K0F-A3233-00	4 - 15	6CE-W8145-01	17 - 1	90119-08102	33 - 4	90201-11008	28 - 23
6CB-81822-02	22 - 5	6CB-82316-01	18 - 3	K0F-A3741-00	8 - 5	6AW-W9011-00	17 - 2	90119-08168	28 - 3	90201-12064	28 - 4
6CB-81823-00	22 - 9	6P2-82380-00	11 - 5	K0F-A3742-00	8 - 6	90101-12047	29 - 48	90119-08M14	35 - 26	90201-12426	29 - 50
6CB-81826-00	24 - 22	6CB-82388-00	21 - 16	K0F-A3743-00	8 - 3	90101-12M05	29 - 48		41 - 38	90201-13M01	29 - 49
69J-81828-00	24 - 23	6Y8-82509-10	38 - 8	K0F-A3751-00	8 - 8	90101-14004	30 - 17	90119-08M22	25 - 21	90201-156J2	25 - 11
6CE-81830-00	24 - 16	6Y8-82521-11	38 - 15	K0F-A3751-10	8 - 8	90105-06035	6 - 3	90119-08M32	35 - 29	90201-16032	30 - 15
6CB-81832-00	24 - 9	6P2-82560-01	21 - 19	K0F-A3751-20	8 - 8		9 - 4	90119-10007	33 - 27	90201-16M00	35 - 46
6CB-81836-00	24 - 10	6BR-82563-00	21 - 24	K0F-A3751-30	8 - 8	90105-06037	3 - 28	90119-10008	36 - 13	90201-26M59	29 - 24
6CE-81839-00	24 - 19	69J-82587-00	21 - 26	K0F-A3751-40	8 - 8		3 - 45	90119-10009	36 - 12	90201-32008	35 - 76
67F-8183R-00	24 - 13	6CE-82588-00	20 - 6	K0F-A3751-50	8 - 8		6 - 7	90119-10024	29 - 30	90201-40M00	30 - 6
60V-8183T-00	24 - 17	6E9-82588-00	21 - 20	K0F-A3751-60	8 - 8	90105-06039	26 - 34		30 - 21	90201-41008	35 - 51
6P2-8183X-00	20 - 19	6CB-82589-01	21 - 7	K0F-A3751-70	8 - 8	90105-06151	3 - 18		30 - 32	90201-62008	35 - 33
6CE-81840-00	24 - 4	6CE-82590-10	21 - 1	K0F-A3751-80	8 - 8		3 - 40	90119-10038	36 - 9	90202-08M41	28 - 10
67F-81841-00	24 - 12	6CB-82594-00	21 - 3	K0F-A3751-90	8 - 8		22 - 11	90119-10050	8 - 18	90202-40M47	30 - 9
6CE-81842-00	24 - 18	6CE-8259M-00	22 - 14	K0F-A3751-A0	8 - 8	90105-06M07	3 - 13	90119-10M07	8 - 31	90206-14N50	32 - 2
6BR-81845-00	18 - 7	6CE-825E0-00	39 - 1	K0F-A3751-B0	8 - 8		5 - 22	90151-05M05	3 - 33	90206-15M18	25 - 12
67F-81846-00	24 - 24	68F-82846-00	20 - 30	K0F-A3751-C0	8 - 8	90105-06M08	12 - 9	90151-06M02	3 - 11	90214-30003	35 - 39
6CE-81850-00	24 - 2	6X4-83383-00	38 - 5	K0F-A3751-D0	8 - 8	90105-08175	3 - 7		3 - 20	90249-06M19	29 - 40
6CE-81869-00	24 - 21	6X4-83386-00	38 - 6	K0F-A3751-E0	8 - 8		5 - 28		33 - 3	90250-08M07	35 - 63
67F-81891-00	24 - 15	6E5-83558-00	33 - 36	K0F-A3751-F0	8 - 8	90105-08178	6 - 5	90152-05M08	36 - 16	90280-04002	35 - 22
6CE-81919-20	20 - 37	63P-83614-01	21 - 27	K0F-A3751-G0	8 - 8	90105-08220	5 - 29	90155-11002	5 - 27		41 - 34
6CB-81923-00	20 - 38		21 - 28	K0F-A3751-H0	8 - 8	90105-08M61	35 - 82	90159-05059	39 - 4	90282-05008	35 - 78
6P2-81925-01	20 - 1	6AW-83651-00	21 - 23	K0F-A3751-J0	8 - 8	90105-08M87	22 - 6	90159-06053	27 - 11	90340-08002	35 - 4
6CB-81929-00	20 - 4	6AW-8366B-01	23 - 1	K0F-A3751-K0	8 - 8	90105-10M00	36 - 23	90167-06M00	38 - 12	90340-14M06	5 - 9
6C5-81941-00	24 - 20	60V-8366D-00	23 - 2	K0F-A3751-L0	8 - 8	90105-14005	30 - 27	90170-10009	36 - 11		34 - 4
6CB-81948-01	20 - 8	69J-83672-11	30 - 1	K0F-A3751-M0	8 - 8	90109-06277	5 - 33	90170-16M19	35 - 45	90340-18M09	5 - 7
6CE-81949-00	22 - 15	6Y8-8454G-00	38 - 11	K0F-A3751-N0	8 - 8		5 - 37	90170-30M18	35 - 40		5 - 17
6AW-81950-00	20 - 15	6P2-85075-00	19 - 6	K0F-A3751-P0	8 - 8	90109-06M80	27 - 14	90171-18M04	36 - 32	90386-08008	28 - 2
6CB-81952-00	21 - 33	64J-85516-00	18 - 4	K0F-A3751-R0	8 - 8	90110-05039	36 - 21	90173-06001	27 - 9	90386-10001	28 - 24
68F-8195A-00	20 - 23		20 - 9	K0F-A3751-S0	8 - 8	90111-06142	27 - 4	90179-06M28	2 - 4	90386-10M16	29 - 38
6CE-81960-00	18 - 11	6CB-85516-00	17 - 15	K0F-A3751-T0	8 - 8		27 - 7		5 - 41	90386-11001	28 - 21
6CE-81972-00-9S	18 - 12	6CB-85544-00	20 - 29	K0F-A3753-00	8 - 8	90111-06144	27 - 3	90179-08003	22 - 3	90386-15M73	25 - 10
6CE-81975-00	18 - 13	689-85547-00	15 - 1	K0F-A3753-10	8 - 8		27 - 8	90183-02M03	35 - 62	90386-18M14	29 - 46
6AH-81994-40	17 - 17	6CB-85547-00	9 - 10	K0F-A3753-20	8 - 8	90111-08078	2 - 9	90183-061A6	27 - 10		31 - 24
6AH-81994-50	17 - 18	6CB-85561-00	17 - 5	K0F-A3753-30	8 - 8	90116-10041	36 - 9	90185-05002	36 - 17	90386-18M63	29 - 45
6CB-82105-01	20 - 41	6CE-85564-00	28 - 6	K0F-A3753-40	8 - 8	90119-06M17	9 - 21		36 - 20	90386-25M31	29 - 23
6P2-82113-00	20 - 31	6CB-85580-00	17 - 4	K0F-A3753-50	8 - 8		15 - 14	90185-06M07	5 - 45	90386-39M89	30 - 7
69J-82147-00	29 - 33	6CE-85592-00	17 - 9	K0F-A3753-60	8 - 8	90119-06M18	33 - 43	90185-09M01	37 - 6	90387-05004	39 - 5
6E5-82148-00	29 - 10	6P2-85780-00	6 - 11	K0F-A3753-70	8 - 8	90119-06M24	9 - 2	90185-14M00	30 - 18	90387-06289	9 - 20
6H1-82148-00	29 - 7	6CB-85790-00	21 - 18	6CB-W0001-02	40 - 1	90119-06M56	18 - 6		30 - 28		15 - 16
6AW-82149-00	30 - 16	63P-85886-00	21 - 30	6CE-W0001-21	41 - 1		20 - 11	90185-22M11	29 - 25	90387-06M03	26 - 32
67F-82151-00	20 - 26	6P2-85896-00	19 - 5	6CE-W0078-01	1 - 20	90119-06M61	26 - 33	90201-02M00	35 - 61	90387-06M43	27 - 13
6CE-82151-00	20 - 22	6CE-8591A-04	18 - 1		41 - 28	90119-06MA3	18 - 14	90201-06M02	33 - 40	90387-07028	27 - 6
67F-82151-10	20 - 27	6C5-86120-00	10 - 3	6CE-W009A-00-9S	5 - 1	90119-07001	5 - 5	90201-06M30	38 - 13	90387-08104	28 - 5
67F-82151-40	20 - 24	6CB-86120-00	6 - 1	6CE-W009B-05-9S	3 - 1		5 - 15	90201-08M09	28 - 11	90387-08M37	25 - 20

NUMERICAL INDEX

PART NO.	REF. NO.	PART NO.	REF. NO.	PART NO.	REF. NO.	PART NO.	REF. NO.	PART NO.	REF. NO.	PART NO.	REF. NO.
90387-08M45	2 - 12	90464-12183	20 - 13	90468-18008	28 - 16	93102-38008	40 - 11	93315-43061	35 - 70	95812-06025	34 - 8
90387-10094	2 - 10		21 - 14	90480-10M23	9 - 19	93102-85008	4 - 4	93332-000A4	35 - 50	95814-08020	20 - 3
90387-10M05	29 - 41	90464-13227	22 - 12		15 - 15		40 - 10	93332-000A5	35 - 75	95875-06016	6 - 9
90387-10M61	37 - 3	90464-13249	9 - 22	90480-12314	17 - 14	93104-22M07	35 - 15	93340-67011	35 - 53		34 - 21
90387-11005	5 - 26		18 - 9		19 - 4		41 - 18	93399-99966	35 - 32	95875-06020	33 - 10
90387-28013	30 - 26		20 - 12	90480-13M24	27 - 12		41 - 29	93399-999T6	32 - 3	95875-06025	28 - 22
90401-19001	3 - 37	90464-16001	26 - 28	90480-14029	26 - 31	93106-09014	35 - 11	93410-10082	28 - 25		28 - 27
90430-06M03	5 - 23	90464-18004	22 - 13	90480-16009	27 - 5		41 - 17	93410-18M05	29 - 47	95875-06040	34 - 14
90430-08020	1 - 18	90464-18246	21 - 13	90480-22M81	25 - 19	93106-10001	35 - 11	93410-37M04	30 - 11	95875-08030	9 - 1
	35 - 6	90464-20181	9 - 23	90501-10M77	35 - 57		41 - 17	93420-36M01	33 - 33	95875-08060	11 - 4
	41 - 14		10 - 18	90506-16003	29 - 43	93106-19N50	31 - 5	93501-04011	35 - 58	95880-08012	25 - 15
90430-14115	5 - 10		18 - 10	90506-22001	25 - 16	93210-04279	38 - 9	93501-08001	31 - 47	95885-06014	5 - 39
90430-14M09	1 - 17		20 - 14	90560-12M01	37 - 4	93210-064A5	31 - 51	93503-16003	31 - 37	95885-08025	5 - 24
	34 - 5		21 - 2	91318-05025	31 - 59	93210-07003	33 - 48	93505-32038	31 - 13	95895-06010	33 - 35
	41 - 2		21 - 15	91318-05040	31 - 64		36 - 25		31 - 34	95895-06012	18 - 8
90430-18130	5 - 8	90464-20258	25 - 32	91490-40030	36 - 33		41 - 15	93604-07M13	28 - 18		21 - 4
	5 - 18	90464-23001	10 - 6	91690-30020	29 - 42	93210-08391	31 - 48	93604-35236	31 - 60		21 - 21
90445-07032	33 - 38	90464-26002	7 - 8	91690-40010	3 - 16	93210-09165	28 - 20	93605-10108	8 - 10		21 - 29
90445-07034	33 - 38		10 - 13	91809-08006	5 - 4		32 - 18		8 - 12		25 - 18
90445-09068	18 - 28		18 - 22		5 - 14	93210-16275	37 - 9		8 - 14		25 - 26
90445-09220	7 - 1	90464-99004	9 - 12	92903-06600	20 - 18	93210-17239	31 - 22		8 - 16		25 - 28
90445-096H2	7 - 9	90465-08M83	29 - 19	92903-08600	22 - 2	93210-19MJ3	34 - 20	93606-12019	3 - 3		25 - 30
90445-097F7	10 - 9		29 - 27	92990-06100	2 - 16		41 - 4		3 - 4	95895-06014	15 - 21
90445-107A5	18 - 19	90465-11M10	7 - 10	92990-06200	2 - 7	93210-24M79	3 - 42		4 - 3		25 - 4
90445-14019	26 - 23		10 - 7	92990-08600	2 - 11		40 - 17		22 - 10	95895-06016	10 - 16
90445-14021	26 - 14		10 - 11	92990-18200	36 - 31	93210-26658	3 - 8		35 - 25		15 - 17
90445-16015	26 - 16		15 - 6	92995-05600	17 - 8		34 - 15		41 - 37		20 - 7
90446-15003	20 - 20		15 - 19	92995-06100	11 - 7		40 - 6	93606-19002	29 - 2		21 - 17
	30 - 33		17 - 10	92995-06600	9 - 18		40 - 14	93606-19M23	33 - 22		21 - 34
90462-06013	18 - 20		18 - 30		11 - 8	93210-27370	3 - 44	93608-16M16	33 - 7		22 - 8
90462-10061	33 - 41		23 - 4		19 - 8		40 - 18		33 - 28		23 - 3
90464-06001	21 - 5		26 - 3		20 - 36	93210-33M49	35 - 10		33 - 46		26 - 12
90464-07209	10 - 19		26 - 24		29 - 6		41 - 16		34 - 3	95895-06020	9 - 13
90464-08004	11 - 11		29 - 26		29 - 9	93210-35321	30 - 8		35 - 49		18 - 2
90464-09013	7 - 5		30 - 34		29 - 12	93210-37160	35 - 18		36 - 8		20 - 5
	10 - 14		33 - 37		29 - 21		41 - 20	93700-06M03	29 - 18		21 - 11
90464-09129	21 - 32		33 - 37		29 - 29		41 - 32		29 - 32	95895-06025	18 - 15
90464-10011	10 - 33		38 - 10		39 - 3	93210-64488	35 - 35	94702-00400	1 - 8		19 - 2
90464-10M59	7 - 4		39 - 6	92995-08600	35 - 38		41 - 24		5 - 46	95895-06030	5 - 32
90464-11012	10 - 31	90465-11M59	7 - 15	92995-14600	30 - 19	93210-66001	32 - 15	95022-06035	17 - 11		5 - 36
90464-11121	21 - 12	90465-13M18	39 - 7		30 - 29	93210-94003	35 - 17	95023-06012	18 - 21		17 - 12
90464-12009	14 - 14	90465-13M24	21 - 6	93101-28M16	35 - 31		41 - 19	95027-06025	3 - 27	95895-08016	20 - 2
90464-12010	7 - 6	90465-14M66	14 - 13		41 - 23		41 - 31	95380-06600	2 - 17		20 - 39
	10 - 12		21 - 22	93101-30002	35 - 71	93211-02001	35 - 73		10 - 4		20 - 40
	10 - 32	90467-130A5	26 - 25		41 - 25		41 - 27	95380-12600	29 - 51	97013-06020	20 - 17
90464-12012	14 - 15	90467-140A8	26 - 26	93101-30004	35 - 72	93306-209U0	35 - 67	95780-06300	38 - 14	97013-08045	22 - 1
	14 - 16	90467-140A9	26 - 27		41 - 26	93311-83280	35 - 3	95780-08300	2 - 13	97075-06020	11 - 6
	15 - 5	90468-18008	28 - 12	93102-38008	8 - 26	93311-85894	35 - 47	95780-10300	30 - 4	97095-05020	17 - 7

NUMERICAL INDEX

PART NO.	REF. NO.	PART NO.	REF. NO.	PART NO.	REF. NO.	PART NO.	REF. NO.	PART NO.	REF. NO.
97095-06010	29 - 8 29 - 35 33 - 39								
97095-06012	33 - 31								
97095-06014	29 - 28								
97095-06016	9 - 17 20 - 35 39 - 2								
97095-06020	19 - 7								
97095-06025	29 - 5								
97095-08020	35 - 37								
97575-06525	28 - 14								
97575-08535	33 - 21 34 - 2								
97575-08560	33 - 15								
97575-10535	33 - 6								
97575-10545	33 - 5								
97575-10570	36 - 13								
97595-06610	20 - 16								
97780-50620	20 - 33								
97780-60516	2 - 6								
97780-60520	26 - 22								
97780-60620	38 - 7								
97880-06035	38 - 12								
97885-06010	29 - 14 29 - 17								
97885-06012	29 - 11 29 - 20								
97980-06216	38 - 4								
97985-04308	22 - 4								
97985-06216	30 - 2								
98507-04008	13 - 39								
98780-06530	3 - 31								
98780-06550	3 - 35								
99001-08600	35 - 13								
99001-09600	35 - 13								
99002-03600	31 - 40								
99009-47500	35 - 52								
99530-08012	17 - 6								
99530-14016	8 - 30								