

PARTS CATALOGUE

F50-2010 (6C16)

F60-2010 (6C56)

F50F'10 (6C16)

F60C'10 (6C56)



2010/8/11

1J6C1-100E1

()

NEWS NO.	DATE	COMMENT
PE0-OM-100004	Feb.,18,2010	MOD:FIG.4 CYLINDER & CRANKCASE 2 LIST/ILLUSTRATION REVISION
PE0-OM-100049	Aug.,5,2010	MOD:FIG.30 OIL PAN LIST/ILLUSTRATION REVISION

F50/F60
F50F/F60C
PARTS CATALOGUE
©2009 by Yamaha Motor Co., Ltd.
1st edition, June 2009
All rights reserved.
Any reprinting or unauthorized use
without the written permission of
Yamaha Motor Co., Ltd.
is expressly prohibited.
Printed in Japan.

FOREWORD

This Parts Catalogue is related to the parts for the model(s) on the cover page. When you are ordering replacement parts, please refer to this Parts Catalogue and quote both part numbers and part names correctly.

1. Modifications or additions which have been made after the issue of the Parts Catalogue will be announced in the Parts News.
It is advisable that you make the necessary corrections to the Parts Catalogue according to the Parts News.

2. Abbreviations

The following abbreviations are used in this Parts Catalogue.

“UR” Use specified parts number.

“UN” Use as many as needed.

“AP” Alternate Parts

“LM” Locally Made (Parts need to be ordered locally)

“F#” Frame No. (Applicable machine No.)

“O/S” Over Size

3. The number of components for assembly

- Parts, which are to be supplied in an assembly, are listed with a dot (.) in front of the part name as shown below.
- The numeral appearing to the right of each component part indicates the quantity of parts for each assembly unit.

PART NO.	DESCRIPTION	Q'TY	REMARKS
2F5-83310-60	FRONT FLASHER LIGHT ASSY	2	
115-83311-60	.BULB (6V-18W)	1	

4. Applicable colours of graphics are represented in the “REMARKS” as shown below.

PART NO.	DESCRIPTION	Q'TY	REMARKS
2N4-24110-00-X5	FUEL TANK COMP.	2	MXR
3J1-24240-10	.GRAPHIC, FUEL TANK	1	FOR MXR

5. Note that the illustrations for reference in finding parts numbers are not to be used for assembling. When assembling, please use the applicable service manual.

6. The asterisk (*) before a reference number indicates modified items after the first edition.

7. Applicable Serial No.

Engine Serial No.

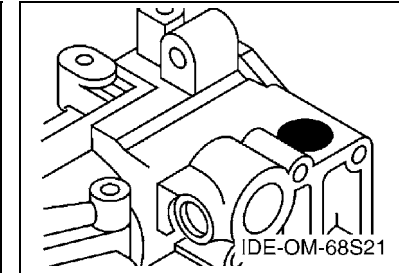
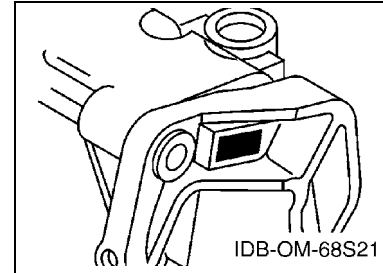

8. Applicable Engine Starting Serial No.

Model	Serial No.	Model	Serial No.
F50	6C1-1030972	F50F	6C1-1030972
F60	6C5-1038579	F60C	6C5-1038579

9. Applicable Colour Code

Abbreviation	Colour Name	Colour Code
DBN1	DARK BLUISH GRAY 1	008D

10. Quantity Column Information

Column No.	Name Of Q'ty Column	Applicable Model
1	EHT	F50H/F60H,F50FEHT/F60CEHT
2	ET	F50/F60,F50FET/F60CET

CONTENTS

TOP COWLING	1
CYLINDER & CRANKCASE 1	2
CRANKSHAFT & PISTON	4
CYLINDER & CRANKCASE 2	5
VALVE	7
INTAKE 1	8
INTAKE 2	9
FUEL INJECTION PUMP 1	10
FUEL INJECTION PUMP 2	12
OIL PUMP	14
FUEL 1	15
FUEL 2	17
GENERATOR	18
ELECTRICAL 1	19
ELECTRICAL 2	21
ELECTRICAL 3	23
ELECTRICAL 4	25
STARTING MOTOR	26
BOTTOM COWLING 1	27
BOTTOM COWLING 2	29
STEERING 1	30
STEERING 2	33
STEERING FRICTION	34
CONTROL	35
BRACKET 1	37
BRACKET 2	39
POWER TRIM & TILT ASSY 1	41
POWER TRIM & TILT ASSY 2	44
UPPER CASING	45
OIL PAN	46
LOWER CASING & DRIVE 1	47
LOWER CASING & DRIVE 2	50
FUEL TANK	52
STEERING GUIDE	53
REMOTE CONTROL BOX	54
REMOTE CONTROL ASSY	55
METER	58
REPAIR KIT 1	59
REPAIR KIT 2	60

INDEX

NUMERICAL INDEX	62
-----------------------	----

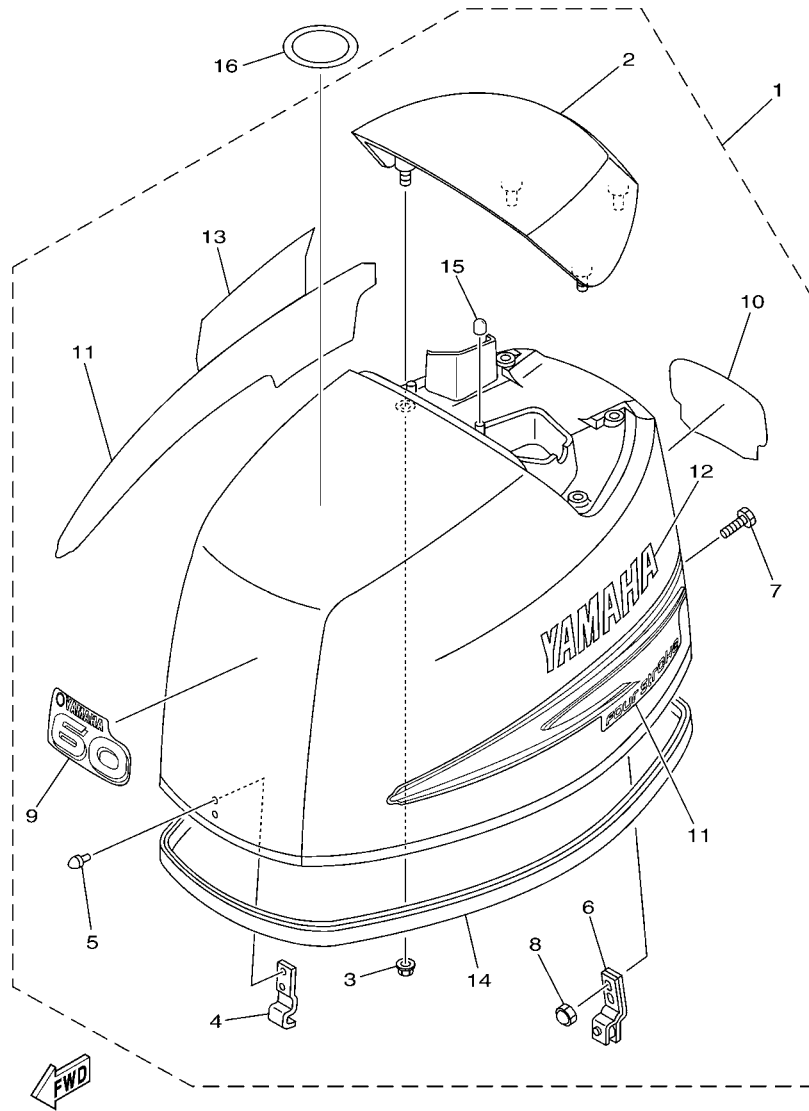

6C11010-D010

FIG. 1 TOP COWLING

REF. NO.	PART NO.	DESCRIPTION	EHT	ET		REMARKS
1	6C1-42610-00-8D	TOP COWLING ASSY	1	1		F50,F50F
	6C5-42610-00-8D	TOP COWLING ASSY	1	1		F60,F60C
	6C5-42610-A0-8D	TOP COWLING ASSY		1		F60J(JET-DRIVE)
2	67C-42613-00-8D	.MOLDING, AIR DUCT	1	1		
3	90179-06029	.NUT	4	4		
4	6C5-42651-00	.HOOK	1	1		
5	90266-06M02	.RIVET	2	2		
6	67C-42652-02	.HOOK	1	1		
7	90109-06047	.BOLT	2	2		
8	90185-06M05	.NUT, SELF-LOCKING	2	2		
9	62Y-42677-30	.GRAPHIC, FRONT	1	1		F50,F50F
	69W-42677-00	.GRAPHIC, FRONT	1	1		F60,F60C
	69W-42677-A0	.GRAPHIC, FRONT		1		F60J(JET-DRIVE)
10	6C1-42678-00	.GRAPHIC, REAR	1	1		F50,F50F
	6C5-42678-00	.GRAPHIC, REAR	1	1		F60,F60C
	6C5-42678-A0	.GRAPHIC, REAR		1		F60J(JET-DRIVE)
11	69W-W0070-00	.GRAPHIC SET	1	1		
12	69W-42681-00	.MARK, COWLING	1	1		
13	69W-42682-00	.MARK, COWLING	1	1		
14	6C5-42615-00	.SEAL	1	1		
15	69W-13448-00	.CAP	2	2		
16	67F-13434-10	LABEL, CAUTION	1	1		

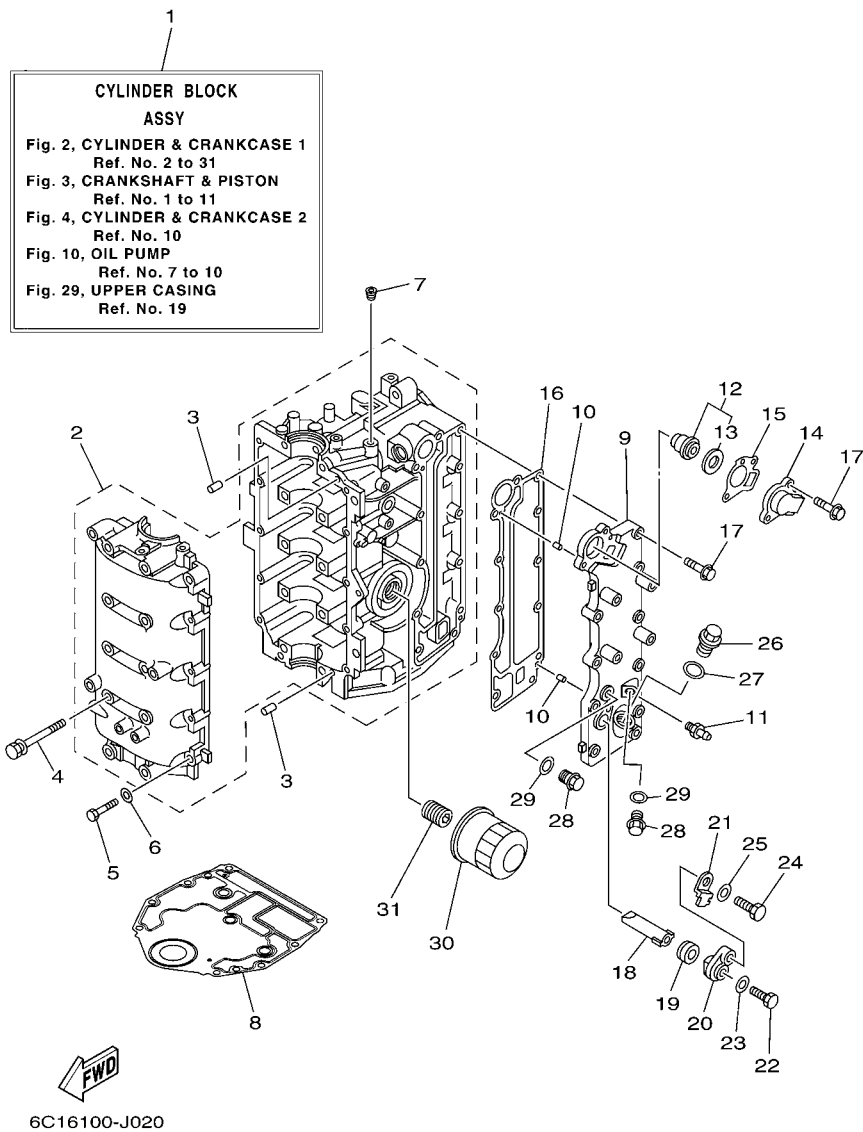
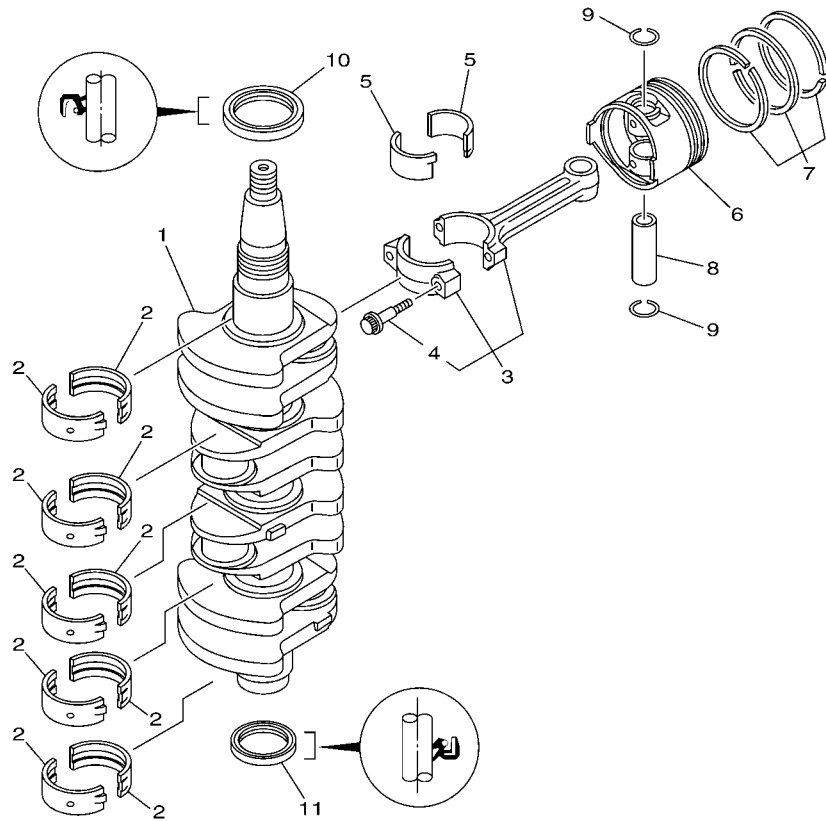

FIG. 2 CYLINDER & CRANKCASE 1

REF. NO.	PART NO.	DESCRIPTION	EHT	ET			REMARKS
1	6C5-W009B-03-9S	CYLINDER BLOCK ASSY	1	1			
2	6C5-15100-10-9S	CRANKCASE ASSY	1	1			
3	93606-12019	PIN, DOWEL	4	4			
4	90119-08M01	BOLT, WITH WASHER	10	10			
5	97013-06035	BOLT	10	10			
6	92903-06600	WASHER, PLATE	10	10			
7	90344-51003	PLUG, TAPER SCREW	1	1			
8	6BG-11351-00	GASKET, CYLINDER	1	1			
9	6C5-41113-11-9S	OUTER COVER, EXHAUST	1	1			
10	93604-10M03	PIN, DOWEL	2	2			
11	62Y-12481-10	PIPE 1	1	1			
12	6G8-12411-03	THERMOSTAT	1	1			
13	688-12412-00	.SEAL, THERMOSTAT	1	1			
14	6C5-12413-00-9S	COVER, THERMOSTAT	1	1			
15	62Y-12414-00	GASKET, COVER	1	1			
16	6C5-41114-10	GASKET, EXHAUST OUTER COVER	1	1			
17	90119-06MA5	BOLT, WITH WASHER	12	12			
18	62Y-11325-00	ANODE	1	1			
19	66M-11328-00	GROMMET, ANODE	1	1			
20	66M-11327-00-94	COVER, ANODE	1	1			
21	66M-12535-00	PLATE	1	1			
22	97095-05012	BOLT	1	1			
23	92995-05600	WASHER	1	1			
24	97095-06020	BOLT	1	1			
25	92995-06600	WASHER	1	1			
26	90340-18M09	PLUG, STRAIGHT SCREW	1	1			
27	90430-18130	GASKET	1	1			



6C11010-D030

FIG. 3 CRANKSHAFT & PISTON

REF. NO.	PART NO.	DESCRIPTION	EHT	ET		REMARKS
1	6C5-11411-00	CRANKSHAFT	1	1		
2	6C5-11416-00	PLANE BEARING, CRANKSHAFT 1	10	10		UR YELLOW
	6C5-11416-10	PLANE BEARING, CRANKSHAFT 1	10	10		UR RED
	6C5-11416-20	PLANE BEARING, CRANKSHAFT 1	10	10		UR PINK
	6C5-11416-30	PLANE BEARING, CRANKSHAFT 1	10	10		UR GREEN
3	6C5-11650-00	CONNECTING ROD ASSY	4	4		
4	6C5-11654-00	.BOLT, CONNECTING ROD	2	2		
5	6C5-11656-00	PLANE BEARING, CONNECTING ROD	8	8		UR YELLOW
	6C5-11656-10	PLANE BEARING, CONNECTING ROD	8	8		UR RED
	6C5-11656-20	PLANE BEARING, CONNECTING ROD	8	8		UR PINK
	6C5-11656-30	PLANE BEARING, CONNECTING ROD	8	8		UR GREEN
6	69W-11631-01-97	PISTON (STD)	4	4		
	69W-11635-01	PISTON (0.25MM O/S)	4	4		AP
	69W-11636-01	PISTON (0.50MM O/S)	4	4		AP
7	67C-11603-00	PISTON RING SET (STD)	4	4		
	67C-11604-00	PISTON RING SET (0.25MM O/S)	4	4		AP
	67C-11605-00	PISTON RING SET (0.50MM O/S)	4	4		AP
8	62Y-11633-00	PIN, PISTON	4	4		
9	93450-17129	CIRCLIP	8	8		
10	93102-43M42	OIL SEAL	1	1		
11	93101-35002	OIL SEAL	1	1		

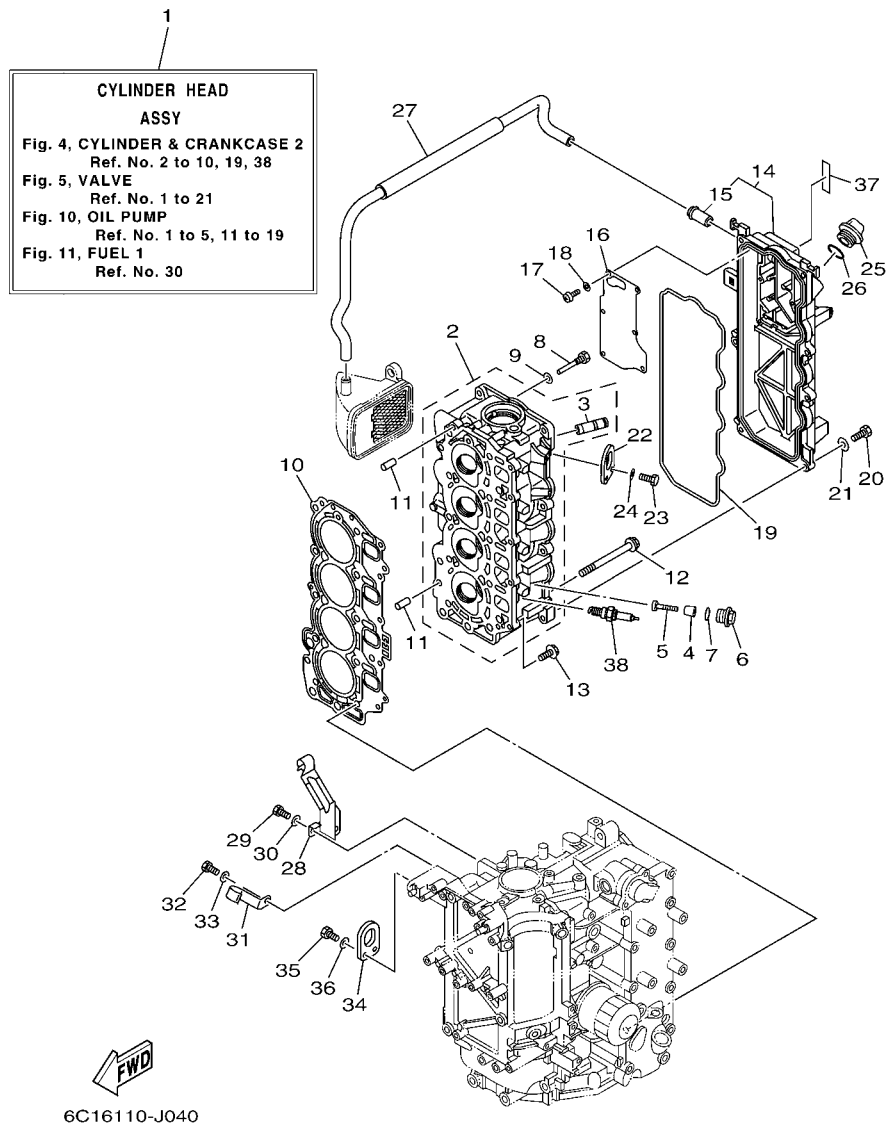
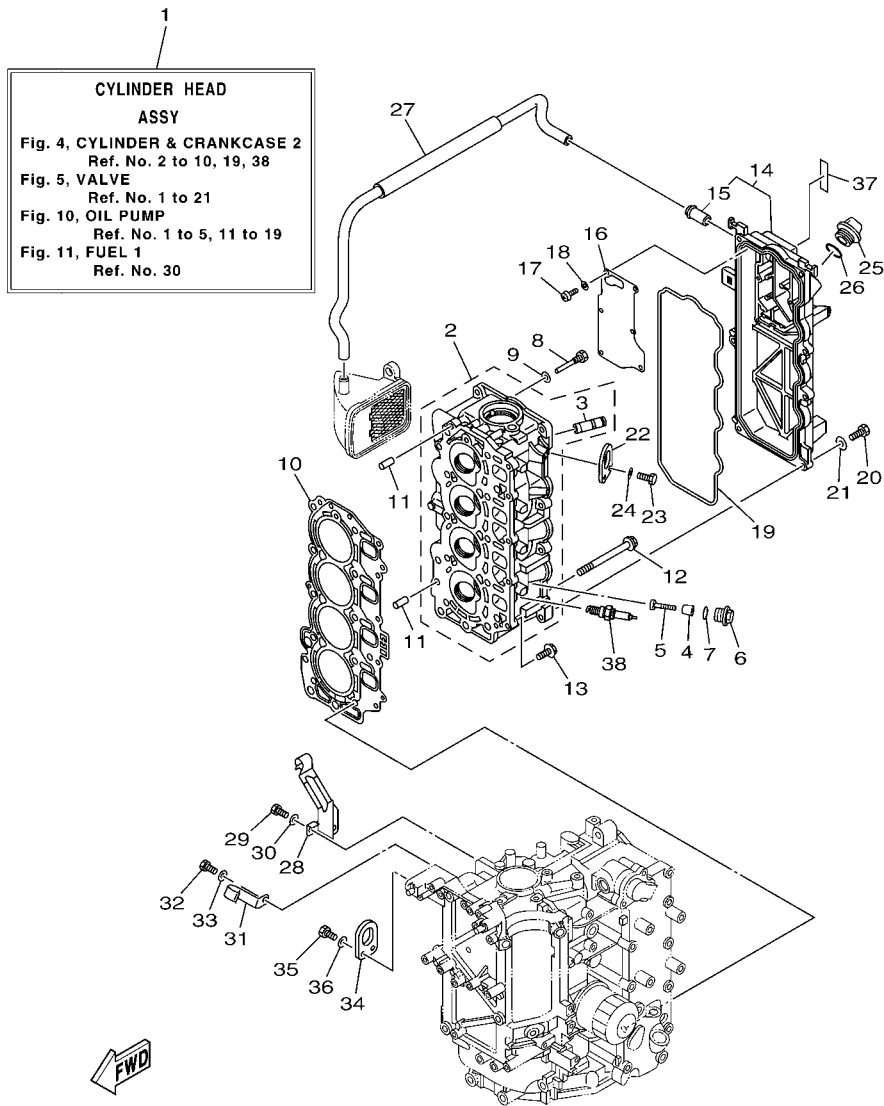

FIG. 4 CYLINDER & CRANKCASE 2

REF. NO.	PART NO.	DESCRIPTION	EHT	ET	REMARKS
1	6C5-W009A-12-9S	CYLINDER HEAD ASSY	1	1	Go to P/N : PE0-OM-100004
2	6C5-11111-01-9S	HEAD, CYLINDER 1	1	1	Go to P/N : PE0-OM-100004
3	62Y-11133-30	.GUIDE, VALVE 1	8	8	
4	6G8-11325-00	ANODE	4	4	Go to P/N : PE0-OM-100004
5	97880-05025	SCREW, PAN HEAD	4	4	Go to P/N : PE0-OM-100004
6	6G8-11197-01	PLUG, BLIND	4	4	Go to P/N : PE0-OM-100004
7	93210-13M63	O-RING	4	4	Go to P/N : PE0-OM-100004
8	90109-06M65	BOLT	1	1	
9	90430-06014	GASKET	1	1	
10	6C5-11181-01	GASKET, CYLINDER HEAD 1	1	1	
11	99530-08012	PIN, DOWEL	2	2	
12	90105-09005	BOLT, FLANGE	10	10	
13	90119-06MA3	BOLT, WITH WASHER	5	5	
14	6C5-11191-01-9S	COVER, CYLINDER HEAD 1	1	1	
15	62Y-14485-00	.PIPE, JOINT	1	1	
16	6C5-11168-00	COVER, BREATHER	1	1	
17	98507-04010	SCREW, PAN HEAD	6	6	
18	92907-04600	WASHER	6	6	
19	62Y-11356-00	SEAL, CYLINDER 2	1	1	
20	97095-06020	BOLT	7	7	
21	92995-06600	WASHER	7	7	
22	62Y-11119-00	HANGER, ENGINE	1	1	
23	97095-06020	BOLT	2	2	
24	92995-06600	WASHER	2	2	
25	6G8-15363-00	PLUG, OIL	1	1	
26	93210-24M79	O-RING	1	1	
27	6C5-1531A-01	HOSE, BREATHER 1	1	1	



6C16110-J040

FIG. 4 CYLINDER & CRANKCASE 2

REF. NO.	PART NO.	DESCRIPTION	EHT	ET	REMARKS
28	6C5-15378-00	HOLDER	1	1	
29	97095-06014	BOLT	1	1	
30	92995-06600	WASHER	1	1	
31	6C5-15378-11	HOLDER	1	1	
32	97095-06014	BOLT	1	1	
33	92995-06600	WASHER	1	1	
34	62Y-11119-00	HANGER, ENGINE	1	1	
35	97095-06020	BOLT	2	2	
36	92995-06600	WASHER	2	2	
37	62Y-12138-40	MARK, CAUTION	1	1	FOR OCE
	62Y-12138-50	MARK, CAUTION	1	1	FOR CAN
	62Y-12138-60	MARK, CAUTION		1	FOR BRA
38	94702-00418	PLUG, SPARK (NGK DPR6EB)	4	4	

PARTS NEWS



News No. PE0-OM-100004(1/4)

Date: February 18, 2010

Signature: F. Takahashi

Cause: Cause Revision Notice Correction Sales Unit Change Others

Model	F40D (6AK5) / F50,F50F (6C16) / F60,F60C (6C56)
Subject	PARTS CATALOGUE CORRECTIONS
CATALOGUE NO.	1J6C1-100E1/1J6C1-110E1/1J6C5-110E1/1J6C1-370E1/1J6C1-300F1/1J6C1-415M1
Time of YPEC Revision	Text, Illustration --> Mar./23/2010
	PDF Replace --> Mar./23/2010
(YPEC = Yamaha Parts Electrical Catalogue = Website parts catalogue)	

Applicable Engine Serial No.

MODEL NAME	MODEL CODE	Applicable Engine Serial No.
F40D	6AK5	6AK:1006829-
F50,F50F	6C16	6C1:1032042-
F60,F60C	6C56	6C5:1040030-

*1: Interchangeability

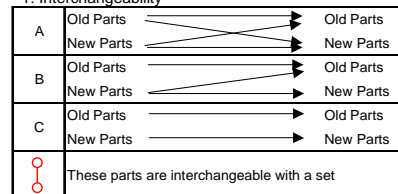

FIG.4 CYLINDER & CRANKCASE 2

1. LIST CORRECTION

Fig. No.	Ref. No.	OLD P/No.	NEW P/No.	PART NAME	Q'TY	*Interchangeability	
							REMARKS
4	1	6C5-W009A-11-9S	6C5-W009A-12-9S	CYLINDER HEAD ASSY	1	B	*Part number revision
	2	6C5-11111-00-9S	6C5-11111-01-9S	HEAD,CYLINDER 1	1	○	
	4	62Y-11325-00	6G8-11325-00	ANODE	4	○	
	5	66M-11328-00	-	GROMMET,ANODE	4		*Deleted Parts
	6	66M-11327-00-94	-	COVER,ANODE	4		
	7	66M-12535-00	-	PLATE	4		
	8	97095-05012	-	BOLT	4		
	9	92995-05600	-	WASHER	4		
	10	97095-06020	-	BOLT	4		*Added Parts
	11	92995-06600	-	WASHER	4		
	5	-	97880-05025	SCREW,PAN HEAD	4	○	
	6	-	6G8-11197-01	PLUG,BLIND	4	○	*Ref.No. change
	7	-	93210-13M63	O-RING	4	○	
8	90109-06M65	-	BOLT	1		*Ref.No. change	
9	90430-06014	-	GASKET	1			
10	6C5-11181-01	-	GASKET,CYLINDER HEAD 1	1			
11	99530-08012	-	PIN,DOWEL	2			
12	90105-09005	-	BOLT,FLANGE	10			
13	90119-06MA3	-	BOLT,WITH WASHER	5			

Parts Manager Check

Service Manager Check

Parts Manager File

YAMAHA MOTOR CO.,LTD
2500 Shingai Iwata Shizuoka 438-8501 Japan
Technical Publication Dept.



PARTS NEWS



News No. PE0-OM-100004(2/4)

Date: February 18, 2010

Signature: F. Takahashi

Cause: Cause Revision Notice Correction Sales Unit Change Others

Model	F40D (6AK5) / F50,F50F (6C16) / F60,F60D (6C56)
Subject	PARTS CATALOGUE CORRECTIONS
CATALOGUE NO.	1J6C1-100E1/1J6C1-110E1/1J6C5-110E1/1J6C1-370E1/1J6C1-300F1/1J6C1-415M1
Time of YPEC Revision Text, Illustration --> Mar./23/2010 PDF Replace --> Mar./23/2010 (YPEC = Yamaha Parts Electrical Catalogue = Website parts catalogue)	

FIG.4 CYLINDER & CRANKCASE 2

1. LIST CORRECTION

Fig. No.	Ref. No.	OLD P/No.	NEW P/No.	PART NAME	Q'TY	*Interchangeability	
							REMARKS
4	18 14	6C5-11191-01-9S	-	COVER,CYLINDER HEAD 1	1		*Ref.No. change
	19 15	62Y-14485-00	-	. PIPE,JOINT	1		
	20 16	6C5-11168-00	-	COVER,BREATHER	1		
	24 17	98507-04010	-	SCREW,PAN HEAD	6		
	22 18	92907-04600	-	WASHER	6		
	23 19	62Y-11356-00	-	SEAL,CYLINDER 2	1		
	24 20	97095-06020	-	BOLT	7		
	25 21	92995-06600	-	WASHER	7		
	26 22	62Y-11119-00	-	HANGER,ENGINE	1		
	27 23	97095-06020	-	BOLT	2		
	28 24	92995-06600	-	WASHER	2		
	29 25	6G8-15363-00	-	PLUG,OIL	1		
	30 26	93210-24M79	-	O-RING	1		
	34 27	6C5-1531A-01	-	HOSE,BREATHER 1	1		
	32 28	6C5-15378-00	-	HOLDER	1		
33 29	97095-06014	-	BOLT	1			

Parts Manager Check

Service Manager Check

Parts Manager File

YAMAHA MOTOR CO.,LTD
2500 Shingai Iwata Shizuoka 438-8501.Japan
Technical Publication Dept.



PARTS NEWS



News No. PE0-OM-100004(3/4)

Date: February 18, 2010

Signature: F. Takahashi

Cause: Cause Revision Notice Correction Sales Unit Change Others

Model	F40D (6AK5) / F50,F50F (6C16) / F60,F60D (6C56)
Subject	PARTS CATALOGUE CORRECTIONS
CATALOGUE NO.	1J6C1-100E1/1J6C1-110E1/1J6C5-110E1/1J6C1-370E1/1J6C1-300F1/1J6C1-415M1
Time of YPEC Revision Text, Illustration --> Mar./23/2010 PDF Replace --> Mar./23/2010 (YPEC = Yamaha Parts Electrical Catalogue = Website parts catalogue)	

FIG.4 CYLINDER & CRANKCASE 2

1. LIST CORRECTION

Fig. No.	Ref. No.	OLD P/No.	NEW P/No.	PART NAME	Q'TY	*Interchangeability	
							REMARKS
4	34 30	92995-06600	-	WASHER	1		*Ref.No. change
	35 31	6C5-15378-11	-	HOLDER	1		
	36 32	97095-06014	-	BOLT	1		
	37 33	92995-06600	-	WASHER	1		
	38 34	62Y-11119-00	-	HANGER,ENGINE	1		
	39 35	97095-06020	-	BOLT	2		
	40 36	92995-06600	-	WASHER	2		
	44 37	62Y-12138-**	-	MARK,CAUTION	1		
	42 38	94702-00418	-	PLUG,SPARK (NGK DPR6EB)	4		

Parts
Manager
Check

Service
Manager
Check

Parts
Manager
File

YAMAHA MOTOR CO.,LTD
2500 Shingai Iwata Shizuoka 438-8501.Japan
Technical Publication Dept.



PARTS NEWS

News No. PE0-OM-100004(4/4)

Date: February 18, 2010

Signature: F. Takahashi

Cause: Cause Revision Notice Correction Sales Unit Change Others

Model	F40D (6AK5) / F50, F50F (6C16) / F60, F60D (6C56)
Subject	PARTS CATALOGUE CORRECTIONS
CATALOGUE NO.	1J6C1-100E1/1J6C1-110E1/1J6C5-110E1/1J6C1-370E1/1J6C1-300F1/1J6C1-415M1
Time of YPEC Revision	Text, Illustration --> Mar./23/2010
	PDF Replace --> Mar./23/2010
(YPEC = Yamaha Parts Electrical Catalogue = Website parts catalogue)	

FIG.4 CYLINDER & CRANKCASE 2 2. ILLUSTRATION CORRECTION

(OLD)

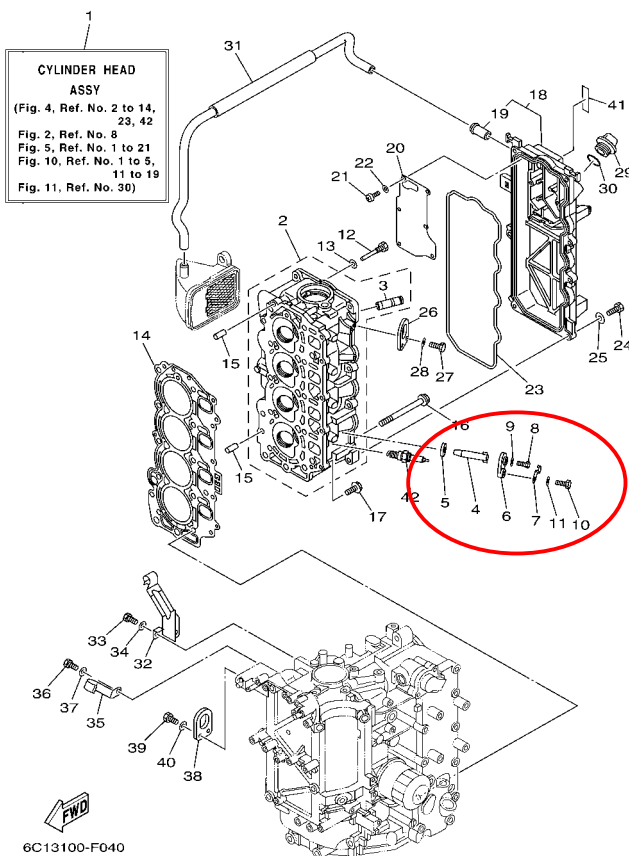

(NEW)

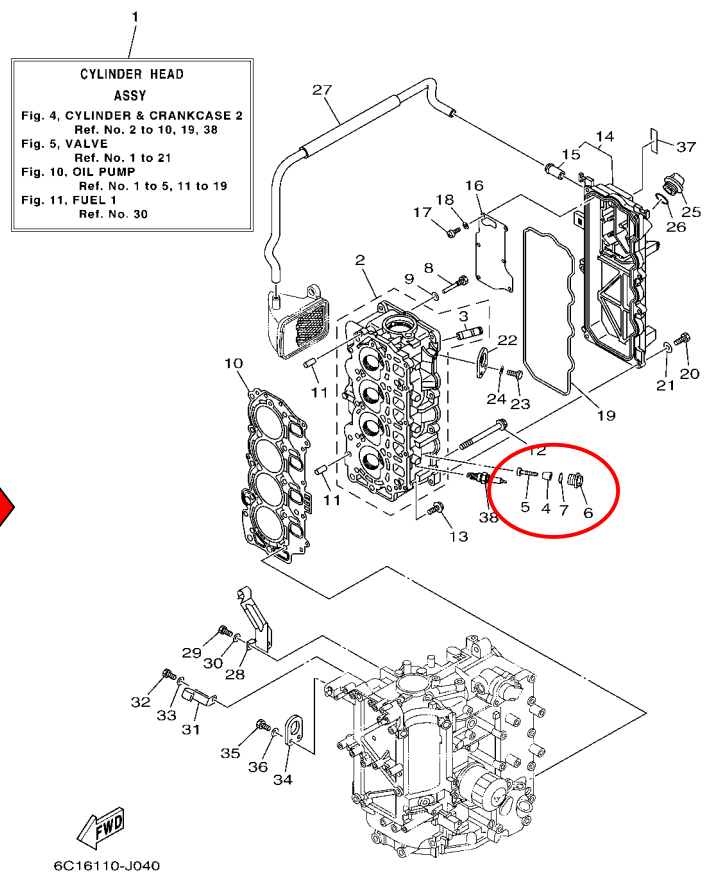

Thank you very much for your cooperation.

Parts
Manager
Check

Service
Manager
Check

Parts
Manager
File

YAMAHA MOTOR CO.,LTD
2500 Shingai Iwata Shizuoka 438-8501.Japan
Technical Publication Dept.

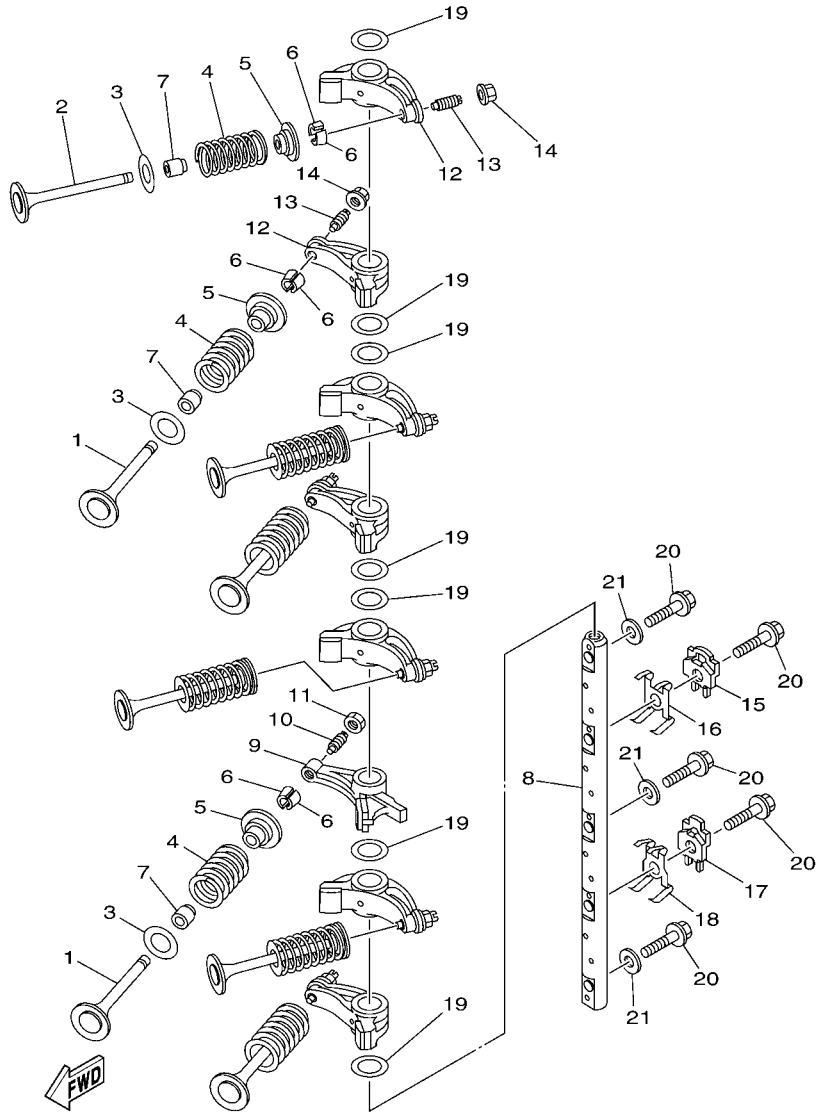

6C12100-E050

FIG. 5 VALVE

REF. NO.	PART NO.	DESCRIPTION	EHT	ET			REMARKS
1	69W-12111-00	VALVE, INTAKE	4	4			
2	69W-12121-00	VALVE, EXHAUST	4	4			
3	62Y-12116-00	SEAT, VALVE SPRING	8	8			
4	51Y-12114-00	SPRING, VALVE OUTER	8	8			
5	30X-12117-00	RETAINER, VALVE SPRING	8	8			
6	30X-12118-00	COTTER, VALVE	16	16			
7	51Y-12119-00	SEAL, VALVE STEM	8	8			
8	6C5-12146-00	SHAFT, ROCKER	1	1			
9	62Y-12151-00	ARM, VALVE ROCKER	1	1			
10	64J-12159-00	SCREW, VALVE ADJUSTING	1	1			
11	62Y-12158-00	NUT, LOCK	1	1			
12	6C5-12151-00	ARM, VALVE ROCKER	7	7			
13	6C5-12159-00	SCREW, VALVE ADJUSTING	7	7			
14	6C5-12158-00	NUT, LOCK	7	7			
15	6C5-12231-00	GUIDE, STOPPER 1	1	1			
16	6C5-12233-00	PLATE, GUIDE STOPPER 1	1	1			
17	6C5-12241-00	GUIDE, STOPPER 2	1	1			
18	6C5-12243-00	PLATE, GUIDE STOPPER 2	1	1			
19	90201-16014	WASHER, PLATE	7	7			
20	90105-08060	BOLT, FLANGE	5	5			
21	92990-08200	WASHER, PLAIN	3	3			

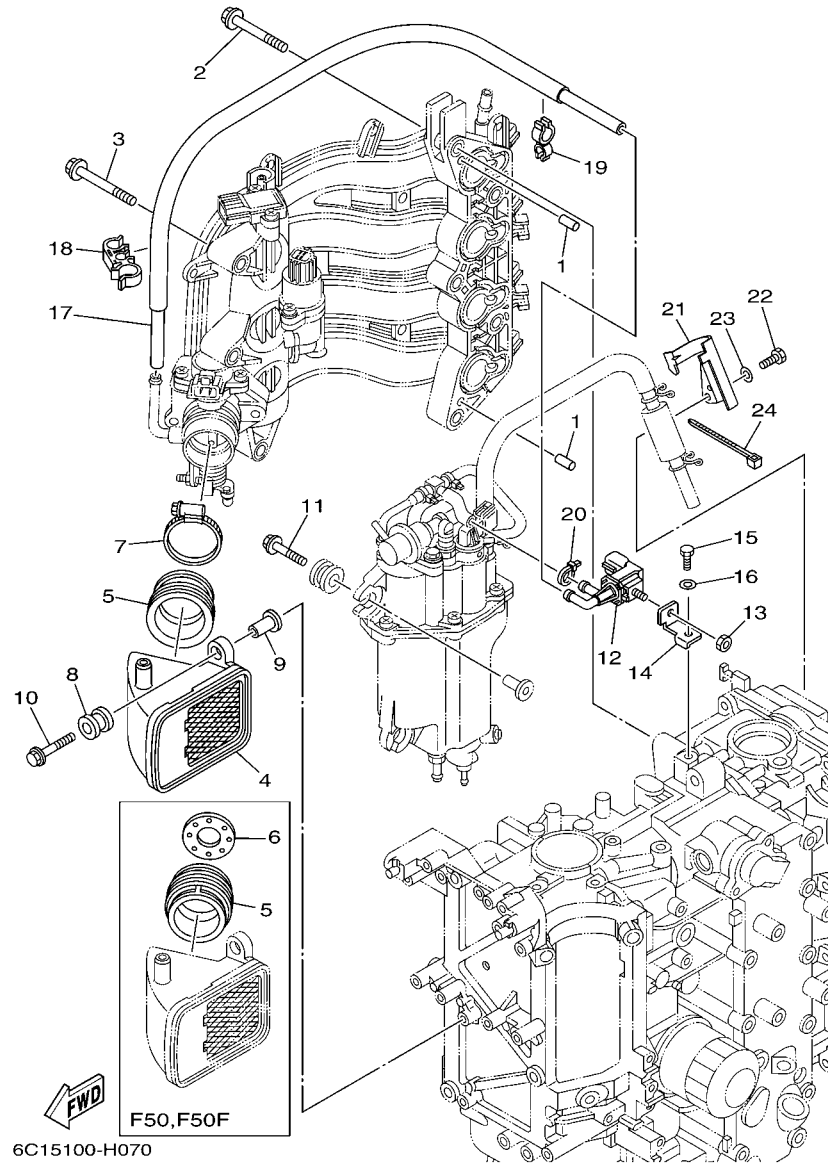

FIG. 7 INTAKE 2

REF. NO.	PART NO.	DESCRIPTION	EHT	ET			REMARKS
1	93608-12M05	PIN, DOWEL	2	2			
2	90119-08069	BOLT, WITH WASHER	5	5			
3	90119-06087	BOLT, WITH WASHER	3	3			
4	6C5-14440-00	SILENCER ASSY, INTAKE	1	1			
5	6C1-14453-01	JOINT, AIR CLEANER 1	1	1			F50,F50F
6	6C5-14453-01	JOINT, AIR CLEANER 1	1	1			F60(J),F60C
6	6C1-14477-00	PLATE	1	1			F50,F50F
7	90450-50001	HOSE CLAMP ASSY	1	1			
8	6A0-82317-00	DAMPER, IGNITION COIL	2	2			
9	90387-06119	COLLAR	2	2			
10	90119-06106	BOLT, WITH WASHER	2	2			
11	90119-06M61	BOLT, WITH WASHER	3	3			
12	6C5-86120-00	SOLENOID VALVE ASSY	1	1			
13	95380-06600	NUT, HEXAGON	1	1			
14	6C5-86112-00	STAY, SOLENOID	1	1			
15	97095-06016	BOLT	1	1			
16	92995-06600	WASHER	1	1			
17	6C5-12576-00	HOSE 1	1	1			
18	90464-15008	CLAMP	1	1			
19	90464-12006	CLAMP	1	1			
20	90465-11M10	CLAMP	1	1			
21	6C5-13428-01	BRACKET, STRAINER 1	1	1			
22	97095-06016	BOLT	1	1			
23	92995-06600	WASHER	1	1			
24	90465-13M18	CLAMP	1	1			

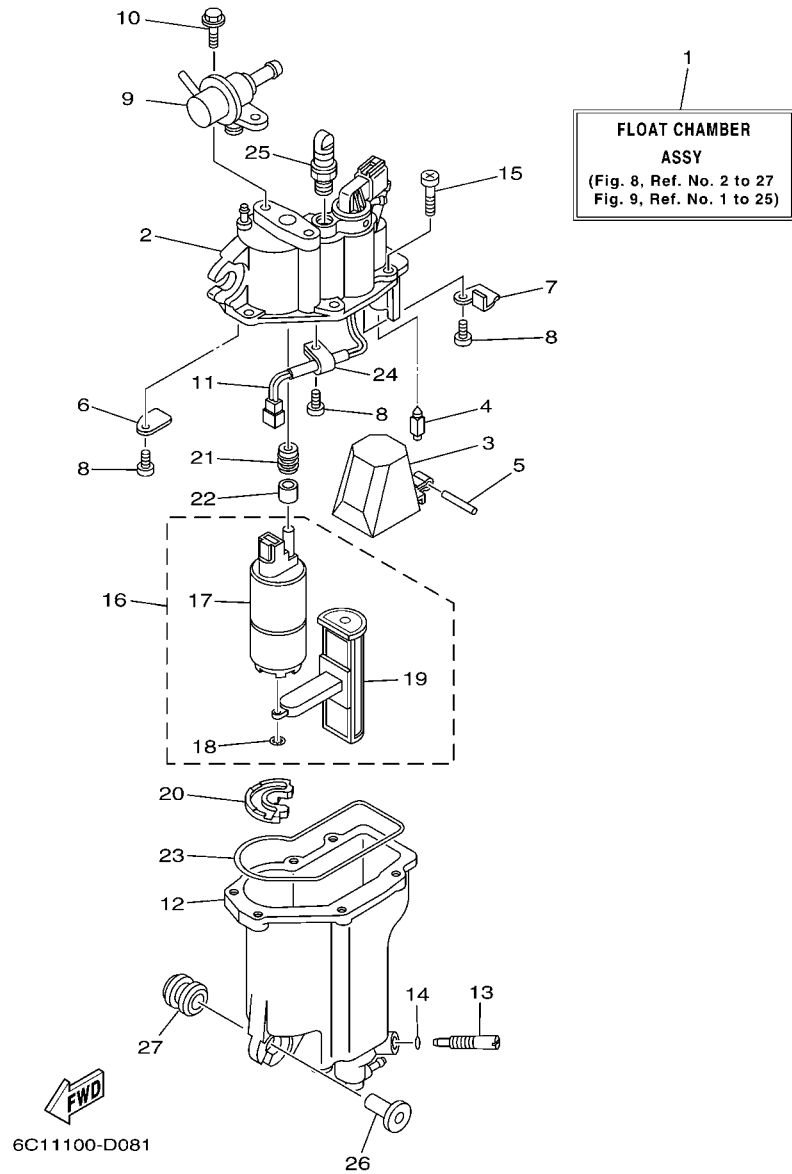

FIG. 8 FUEL INJECTION PUMP 1

REF. NO.	PART NO.	DESCRIPTION	EHT	ET		REMARKS
1	6C5-14180-00	FLOAT CHAMBER ASSY	1	1		FOR CAN,OCE
	6C5-14180-10	FLOAT CHAMBER ASSY		1		FOR BRA
2	6C5-14182-00	COVER, FLOAT CHAMBER	1	1		FOR CAN,OCE
	6C5-14182-10	COVER, FLOAT CHAMBER		1		FOR BRA
3	6C5-14985-00	FLOAT	1	1		
4	6C5-14546-00	VALVE, NEEDLE	1	1		FOR CAN,OCE
	6C5-14546-10	VALVE, NEEDLE		1		FOR BRA
5	6C5-14386-00	PIN, FLOAT	1	1		
6	6C5-2441R-00	PLATE, BAFFLE 1	1	1		FOR CAN,OCE
	6C5-2441R-10	PLATE, BAFFLE 1		1		FOR BRA
7	6C5-2441T-00	PLATE, BAFFLE 2	1	1		FOR CAN,OCE
	6C5-2441T-10	PLATE, BAFFLE 2		1		FOR BRA
8	6C5-24453-00	SCREW	3	3		
9	6C5-13906-01	REGULATOR, PRESSURE	1	1		
10	6C5-24592-00	BOLT	2	2		
11	6C5-87226-00	WIRE HARNESS ASSY	1	1		
12	6C5-14960-00	BODY ASSY	1	1		FOR CAN,OCE
	6C5-14960-10	BODY ASSY		1		FOR BRA
13	6C5-14191-00	PLUG, DRAIN	1	1		
14	6C5-14397-00	O-RING	1	1		
15	6C5-14567-00	SCREW	6	6		
16	6C5-13910-00	FUEL PUMP ASSY	1	1		FOR CAN,OCE
	6C5-13910-10	FUEL PUMP ASSY		1		FOR BRA
17	6C5-13907-00	.FUEL PUMP COMP.	1	1		
18	6C5-14127-00	.CLIP	1	1		FOR CAN,OCE
	6C5-14127-10	.CLIP		1		FOR BRA
19	6C5-13915-00	.FILTER	1	1		

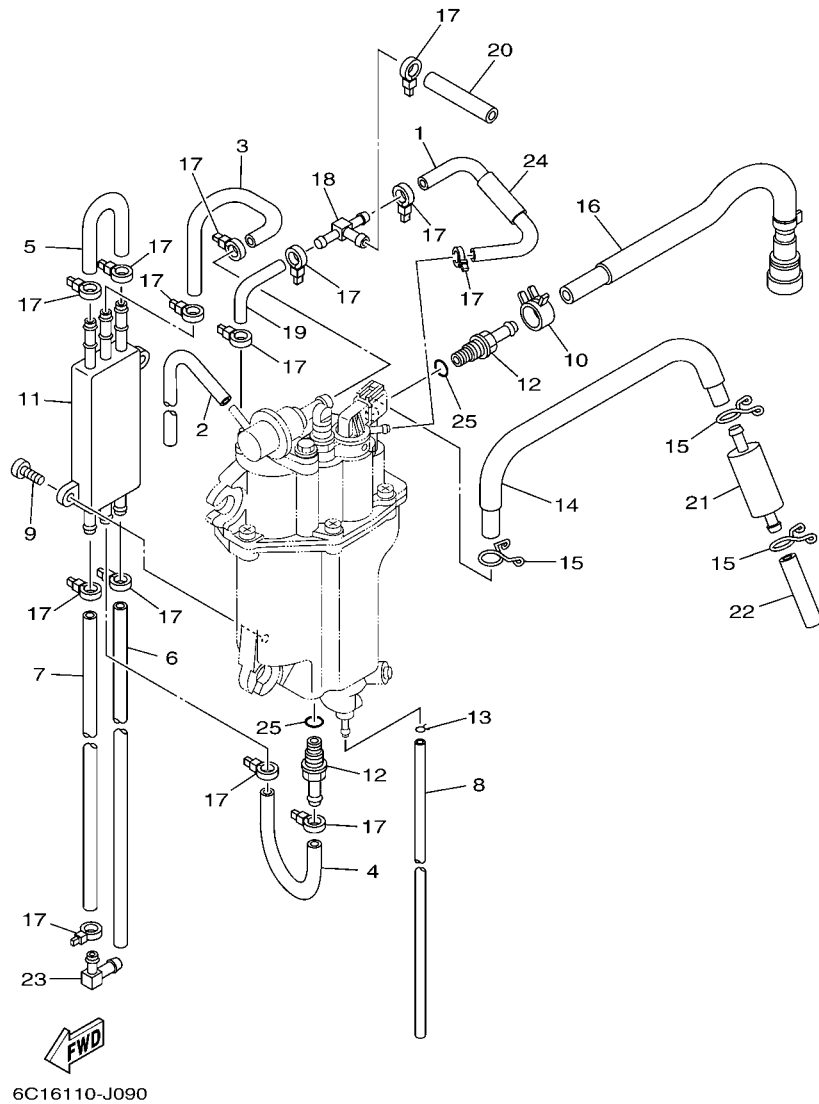
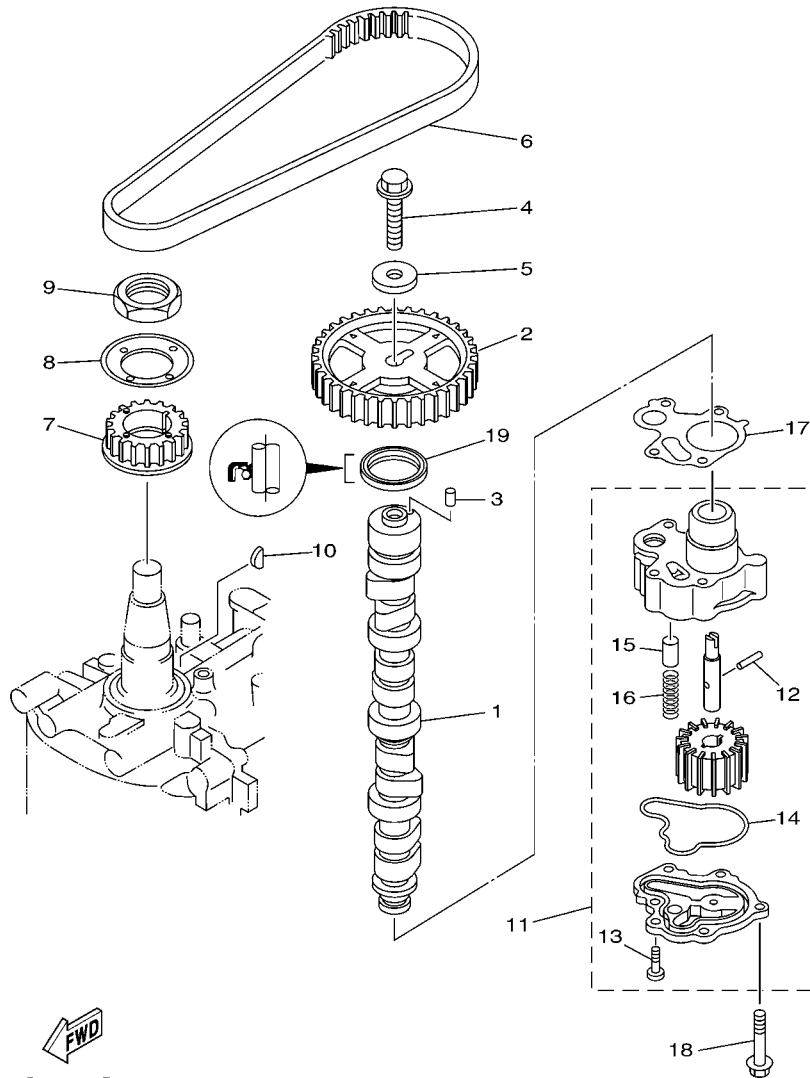

FIG. 9 FUEL INJECTION PUMP 2

REF. NO.	PART NO.	DESCRIPTION	EHT	ET	REMARKS
1	6C5-13546-00	HOSE 2	1	1	FOR CAN,OCE
	6C5-13546-10	HOSE 2		1	FOR BRA
2	6C5-13542-00	HOSE, VACUUM SENSING 1	1	1	
3	6C5-24321-00	PIPE 10	1	1	FOR CAN,OCE
	6C5-24321-10	PIPE 10		1	FOR BRA
4	6C5-24322-00	PIPE 11	1	1	FOR CAN,OCE
	6C5-24322-10	PIPE 11		1	FOR BRA
5	6C5-24323-00	PIPE 12	1	1	
6	6C5-24324-00	PIPE 13 (L150)	1	1	
7	6C5-24325-00	PIPE 14 (L110)	1	1	
8	6C5-14149-00	PIPE (L200)	1	1	
9	6C5-24444-00	SCREW	2	2	
10	6C5-13577-00	CLIP	1	1	
11	6C5-21841-00	COOLER	1	1	
12	6C5-14251-00	NIPPLE	2	2	
13	6C5-2411M-00	CLIP	1	1	
14	6C5-14148-00	PIPE	1	1	FOR CAN,OCE
	6C5-14148-10	PIPE		1	FOR BRA
15	6C5-24387-00	CLIP	3	3	
16	6C5-13974-00	PIPE, FUEL 4	1	1	
17	90465-11M10	CLAMP	14	14	
18	6C5-24379-00	PIPE, JOINT 4	1	1	
19	6C5-13545-00	HOSE 1	1	1	FOR CAN,OCE
	6C5-13545-10	HOSE 1		1	FOR BRA
20	6C5-13547-00	HOSE 3	1	1	FOR CAN,OCE
	6C5-13547-10	HOSE 3		1	FOR BRA
21	6C5-24251-00	STRAINER 1	1	1	



6C11010-D100

FIG. 10 OIL PUMP

REF. NO.	PART NO.	DESCRIPTION	EHT	ET	REMARKS
1	6C5-12171-00	CAMSHAFT 1	1	1	
2	6C5-11537-00	GEAR, DRIVEN	1	1	
3	93605-17002	PIN, DOWEL	1	1	
4	95817-10035	BOLT, FLANGE	1	1	
5	90201-10144	WASHER, PLATE	1	1	
6	6C5-46241-00	V-BELT	1	1	
7	6C5-11536-00	GEAR, DRIVE	1	1	
8	62Y-11557-00	WASHER 1	1	1	
9	90170-35008	NUT	1	1	
10	90280-03M01	KEY, WOODRUFF	1	1	
11	6C5-13300-00	OIL PUMP ASSY	1	1	
12	93603-17070	.PIN, DOWEL	1	1	
13	98580-06016	.SCREW, PAN HEAD	2	2	
14	6C5-13142-00	.GASKET	1	1	
15	6G8-11577-00	.PLUNGER, RELIEF	1	1	
16	90501-6C500	.SPRING, COMPRESSION	1	1	
17	6C5-13329-00	GASKET, PUMP COVER	1	1	
18	90119-06025	BOLT, WITH WASHER	4	4	
19	93102-37M40	OIL SEAL	1	1	

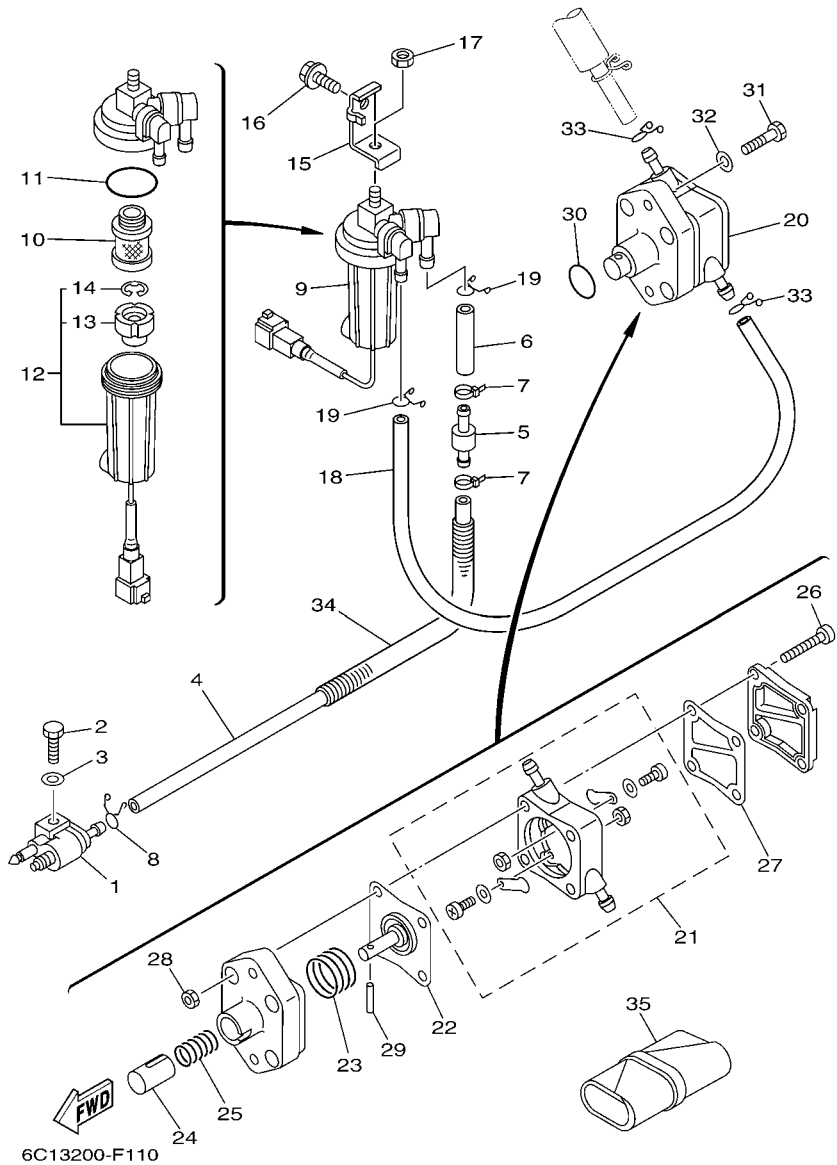
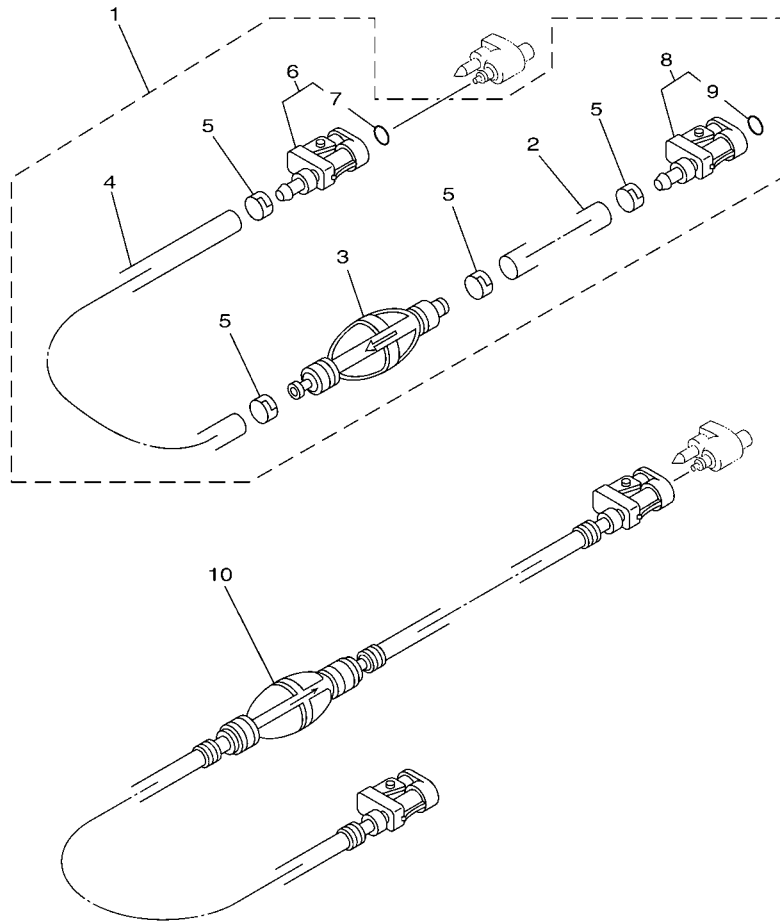

FIG. 11 FUEL 1

REF. NO.	PART NO.	DESCRIPTION	EHT	ET			REMARKS
1	6G1-24304-02	FUEL PIPE JOINT COMP. 1	1	1			
2	97095-06025	BOLT	1	1			
3	92995-06600	WASHER	1	1			
4	6C5-2247A-00	HOSE 1	1	1			
5	67F-24377-00	PIPE, JOINT 2	1	1			
6	90445-13M02	HOSE (L40)	1	1			
7	90465-11M10	CLAMP	2	2			
8	90467-09M17	CLIP	1	1			
9	6D8-24560-00	FILTER ASSY	1	1			
10	6D8-24563-00	.ELEMENT, FILTER	1	1			
11	6D8-24564-00	.GASKET	1	1			
12	6D8-24562-00	.CUP, FILTER	1	1			
13	6D8-24469-00	..FLOAT, WATER LEVEL	1	1			
14	6D8-24519-00	..CLIP	1	1			
15	6C5-24566-01	BRACKET, FILTER	1	1			
16	95895-08016	BOLT, FLANGE	1	1			
17	95380-08600	NUT	1	1			
18	90445-13M36	HOSE (L350)	1	1			
19	90467-10M04	CLIP	2	2			
20	6C5-24410-00	FUEL PUMP ASSY	1	1			
21	6C5-24415-00	.BODY 4	1	1			
22	62Y-24411-02	.DIAPHRAGM	1	1			
23	62Y-24423-00	.SPRING, DIAPHRAGM	1	1			
24	62Y-13131-00	.PLUNGER	1	1			
25	62Y-24454-00	.SPRING	1	1			
26	62Y-24444-01	.SCREW	4	4			
27	6C5-24471-00	.DIAPHRAGM	1	1			



6H1C100-J080

FIG. 12 FUEL 2

REF. NO.	PART NO.	DESCRIPTION	EHT	ET	REMARKS
1	61J-24306-04	FUEL PIPE COMP. 1		1	AP FOR BRA
2	90445-11M06	.HOSE (L2050)		1	
3	61J-24360-00	.PRIMER PUMP ASSY		1	
4	90445-11M05	.HOSE (L850)		1	
5	650-24351-01	.BAND 1		4	
6	6G1-24305-05	.FUEL PIPE JOINT COMP. 2		1	
7	93210-08287	..O-RING		1	
8	6Y1-24305-06	.FUEL PIPE JOINT COMP. 2		1	
9	93210-08287	..O-RING		1	
10	6YL-24306-60	FUEL PIPE COMP. 1	1	1	AP FOR CAN

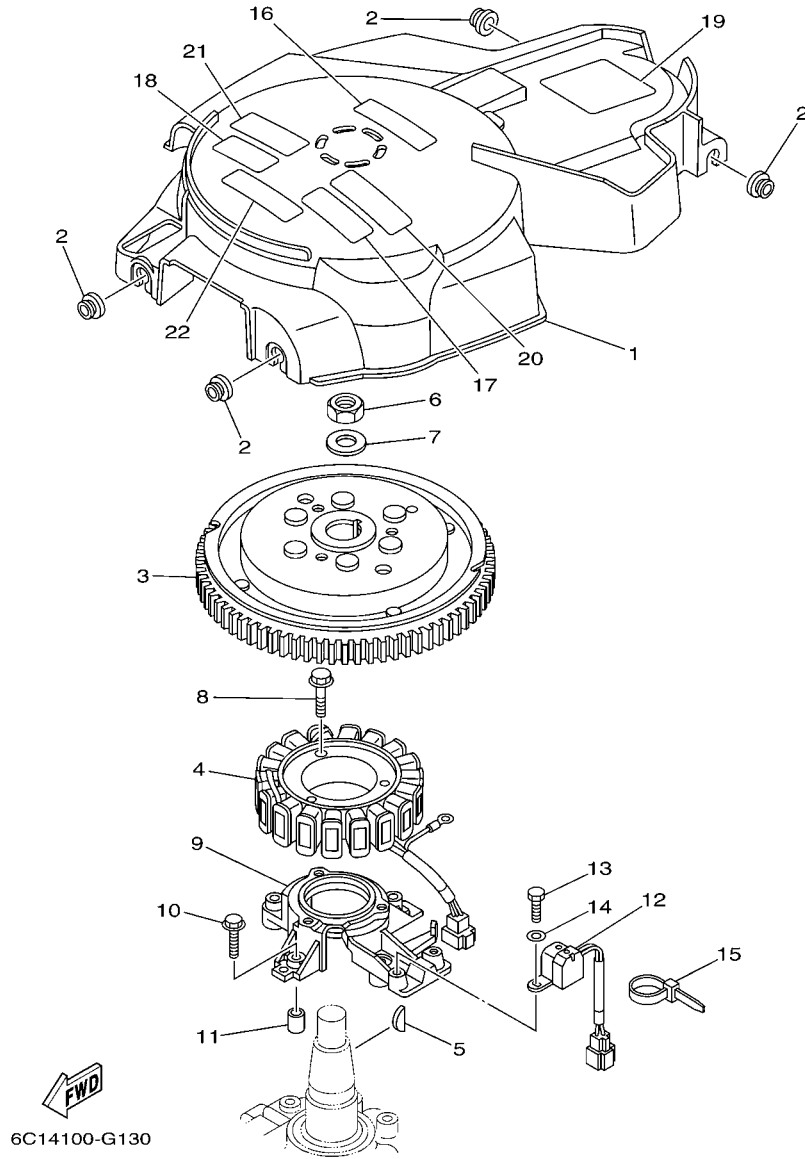

FIG. 13 GENERATOR

REF. NO.	PART NO.	DESCRIPTION	EHT	ET		REMARKS
1	6C5-81337-00	COVER, FLYWHEEL	1	1		
2	90480-12072	GROMMET	4	4		
3	6C5-81450-00	ROTOR ASSY	1	1		
4	6C5-81410-00	STATOR ASSY	1	1		
5	6H4-11545-00	KEY, WOODRUFF	1	1		
6	90170-20137	NUT	1	1		
7	90201-21M18	WASHER, PLATE	1	1		
8	95023-06030	BOLT	3	3		
9	6C5-85561-00-94	BASE, MAGNETO	1	1		
10	95023-06030	BOLT	4	4		
11	99530-08012	PIN, DOWEL	2	2		
12	62Y-85580-00	COIL, PULSER	1	1		
13	97095-05012	BOLT	2	2		
14	92995-05600	WASHER	2	2		
15	90465-13M97	CLAMP	1	1		
16	6C5-13437-42	MARK, CAUTION	1	1		FOR OCE
	6C5-13437-52	MARK, CAUTION	1	1		FOR CAN
	6C5-13437-62	MARK, CAUTION		1		FOR BRA
17	6AH-81995-40	LABEL, WARNING	1	1		
18	6AH-81995-50	LABEL, WARNING	1	1		FOR CAN,BRA
19	62Y-83626-00	MARK 6	1	1		
20	6AH-81994-40	LABEL, SAFETY	1	1		
21	6AH-81994-50	LABEL, SAFETY	1	1		FOR CAN,BRA
22	6AG-81996-00	MARK		1		

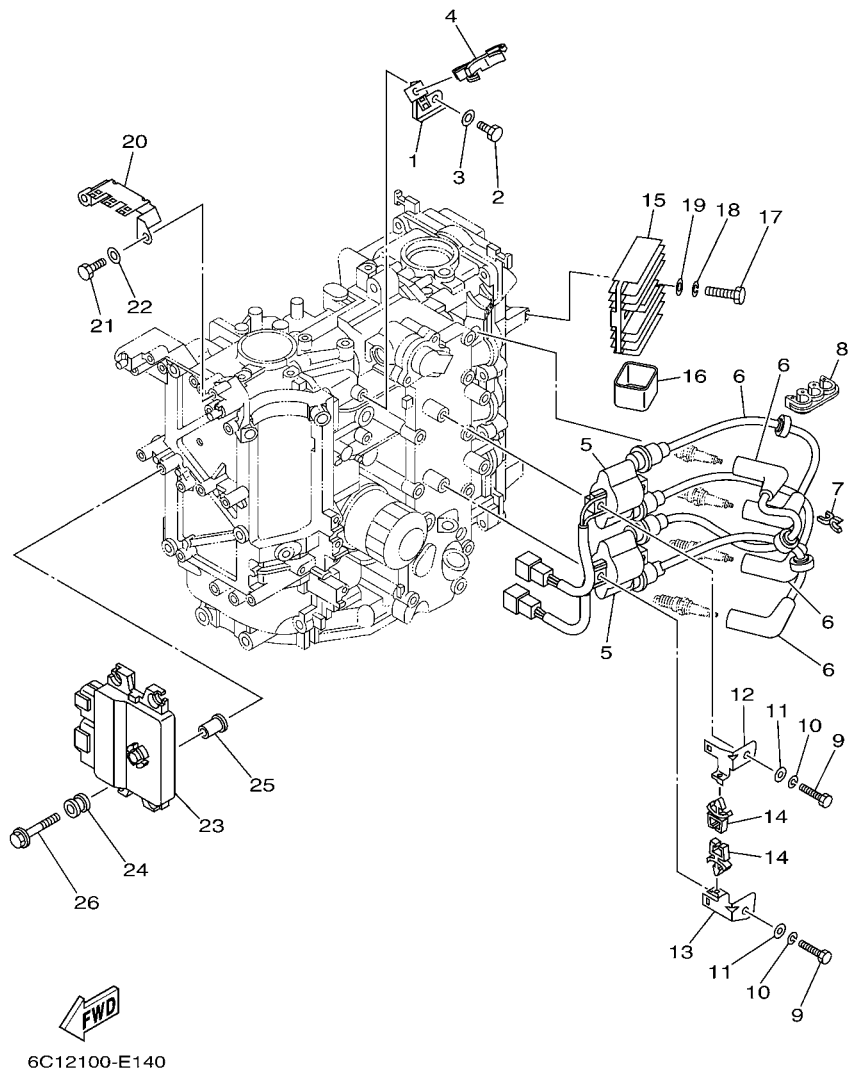

FIG. 14 ELECTRICAL 1

REF. NO.	PART NO.	DESCRIPTION	EHT	ET		REMARKS
1	6C5-85525-00	COVER	1	1		
2	97095-06014	BOLT	1	1		
3	92995-06600	WASHER	1	1		
4	90464-18246	CLAMP	1	1		
5	63P-82310-01	IGNITION COIL ASSY	2	2		
6	6C5-82340-01	HIGH TENSION CORD ASSY 1	4	4		
7	90464-07M41	CLAMP	2	2		
8	90464-07M05	CLAMP	1	1		
9	97095-06030	BOLT	4	4		
10	92995-06100	WASHER, SPRING	4	4		
11	92995-06600	WASHER	4	4		
12	6C5-82316-01	BRACKET, IGNITION COIL	1	1		
13	6C5-82316-11	BRACKET, IGNITION COIL	1	1		
14	90464-06001	CLAMP	2	2		
15	6D3-81960-00	RECTIFIER & REGULATOR ASSY	1	1		
16	6C5-81961-00	COVER	1	1		
17	97095-06025	BOLT	2	2		
18	92995-06100	WASHER, SPRING	2	2		
19	92995-06600	WASHER	2	2		
20	6C5-82171-00	STAY, FUSE BOX	1	1		
21	97095-06014	BOLT	2	2		
22	92995-06600	WASHER	2	2		
23	6C1-8591A-32	ENGINE CONTROL UNIT ASSY	1	1		F50,F50F
	6C5-8591A-32	ENGINE CONTROL UNIT ASSY	1	1		F60(J),F60C
	6C5-8591A-42	ENGINE CONTROL UNIT ASSY	1	1		F60C-FOR BRA
24	6C5-82317-00	DAMPER, IGNITION COIL	4	4		
25	90387-06119	COLLAR	4	4		

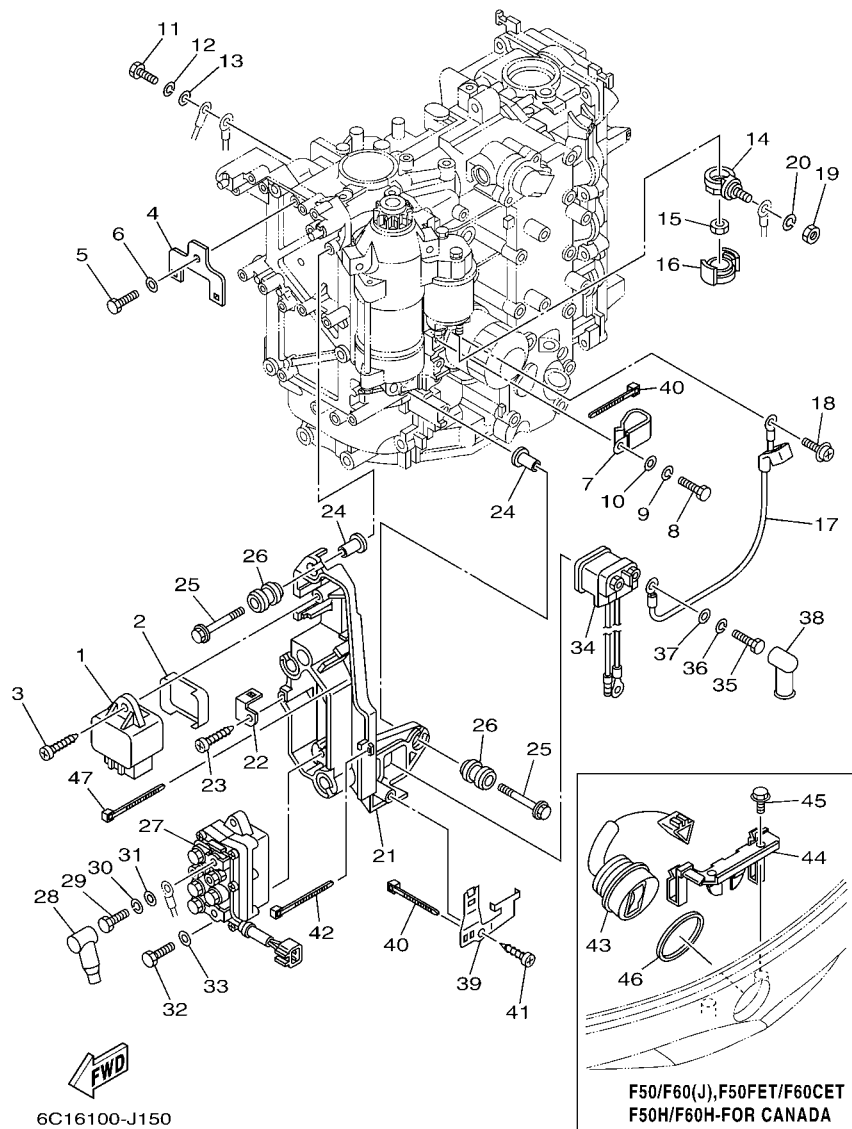

FIG. 15 ELECTRICAL 2

REF. NO.	PART NO.	DESCRIPTION	EHT	ET	REMARKS
1	60E-81950-00	RELAY ASSY	1	1	
2	6C5-81336-00	GROMMET	1	1	
3	97780-60620	SCREW, TAPPING	1	1	
4	6C5-8257V-00	PLATE, CONNECTOR	1	1	
5	97095-06014	BOLT	1	1	
6	92995-06600	WASHER	1	1	
7	90465-05M87	CLAMP	1	1	
8	97095-06020	BOLT	4	4	
9	92995-06100	WASHER, SPRING	4	4	
10	92995-06600	WASHER	4	4	
11	97095-06020	BOLT	1	1	
12	92995-06100	WASHER, SPRING	1	1	
13	92995-06600	WASHER	1	1	
14	60V-81925-00	TERMINAL	1	1	
15	90179-08003	NUT	1	1	
16	68F-82582-00	COVER, WIRE HARNESS	1	1	
17	6C5-81815-00	CORD, STARTER MOTOR	1	1	
18	90159-04005	SCREW, WITH WASHER	1	1	
19	95333-08600	NUT	1	1	
20	92903-08100	WASHER, SPRING	1	1	
21	6C5-81948-00	BRACKET	1	1	
22	6C5-85548-00	HOLDER	1	1	
23	97780-60620	SCREW, TAPPING	1	1	
24	90387-06119	COLLAR	4	4	
25	90119-06M59	BOLT, WITH WASHER	4	4	
26	6A0-82317-00	DAMPER, IGNITION COIL	4	4	
27	63P-81950-00	RELAY ASSY	1	1	

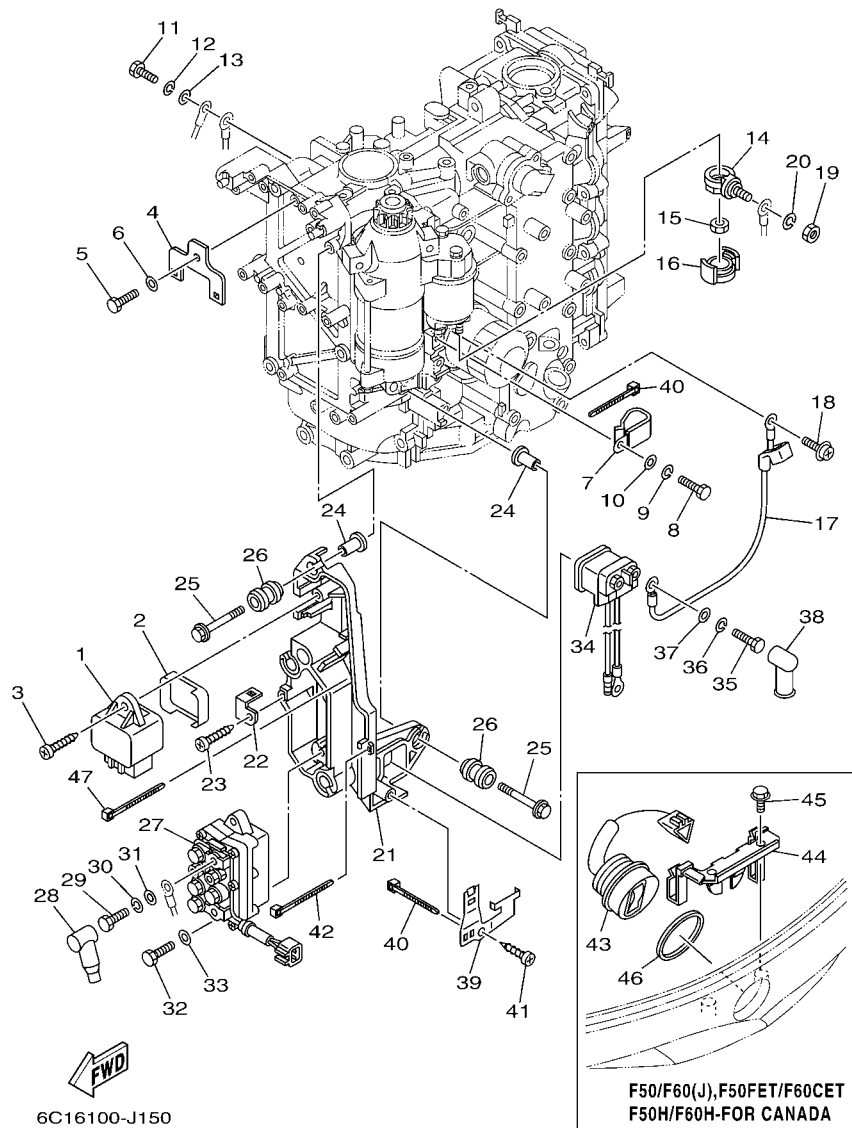
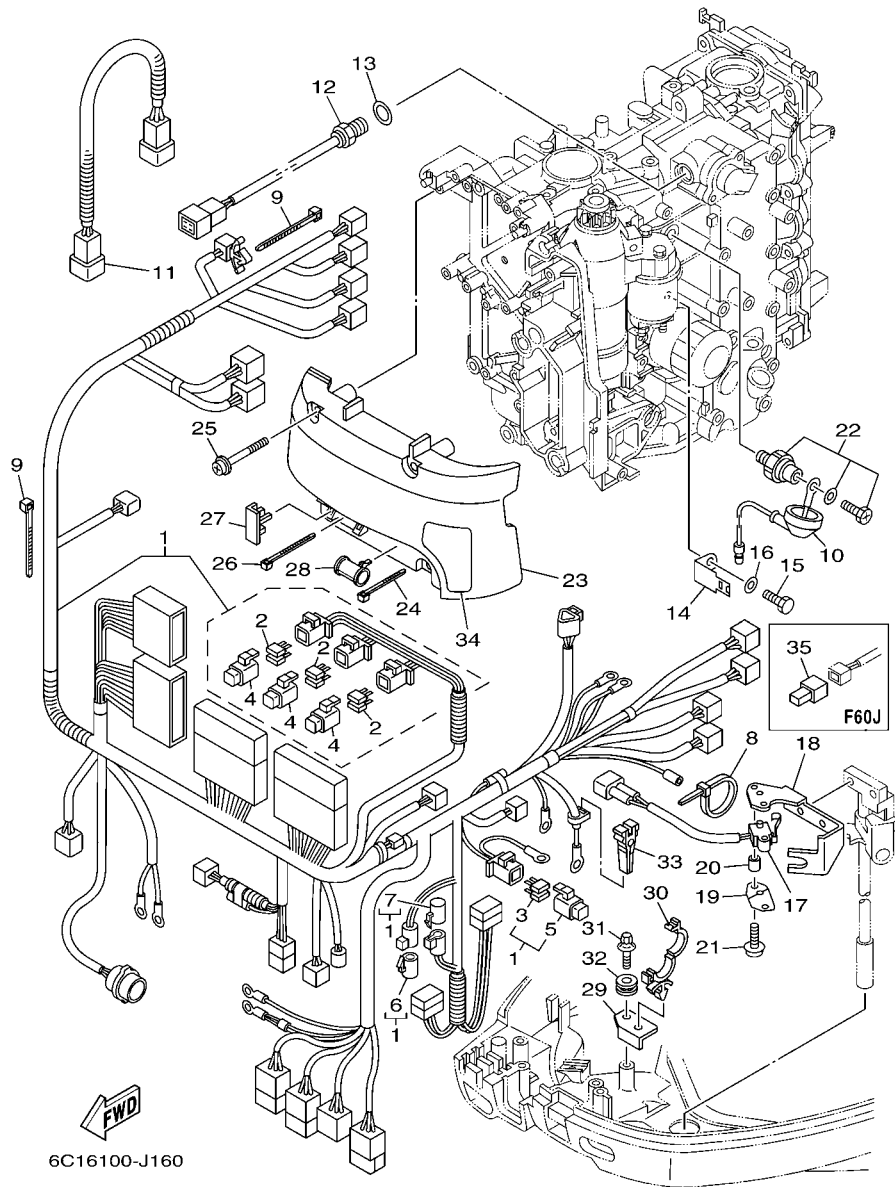

FIG. 15 ELECTRICAL 2

REF. NO.	PART NO.	DESCRIPTION	EHT	ET		REMARKS
28	682-82119-01	COVER, LEAD WIRE	2	2		
29	97095-06010	BOLT	2	2		
30	92995-06100	WASHER, SPRING	2	2		
31	92995-06600	WASHER	2	2		
32	97013-06020	BOLT	2	2		
33	92903-06600	WASHER, PLATE	2	2		
34	68V-8194A-00	RELAY	1	1		
35	97095-06010	BOLT	2	2		
36	92995-06100	WASHER, SPRING	2	2		
37	92995-06600	WASHER	2	2		
38	6G5-82119-00	COVER, LEAD WIRE	2	2		
39	6C5-81953-00	STAY, RELAY	1	1		
40	90465-11M10	CLAMP	2	2		
41	97780-60620	SCREW, TAPPING	1	1		
42	90465-13M97	CLAMP	1	1		
43	63D-82563-10	TRIM & TILT SWITCH ASSY	1	1		EHT-FOR CAN
44	6C5-83614-01	BRACKET	1	1		EHT-FOR CAN
45	90109-06M86	BOLT	1			FOR OCE
	90109-06M86	BOLT	2	2		EHT-FOR CAN
46	6E5-82587-00	GASKET	1	1		EHT-FOR CAN
47	90465-13M97	CLAMP	2	2		



6C16100-J160

FIG. 16 ELECTRICAL 3

REF. NO.	PART NO.	DESCRIPTION	EHT	ET	REMARKS
1	6C5-82590-40	WIRE HARNESS ASSY	1	1	
	6C5-82590-60	WIRE HARNESS ASSY	1		FOR OCE
2	67F-82151-00	.FUSE (20A)	6	6	
3	67F-82151-10	.FUSE (30A)	2	2	
4	67F-8215B-10	.CAP (YELLOW)	3	3	
5	67F-8215B-20	.CAP (GREEN)	1	1	
6	6P2-82582-00	.CAP 1 (FEMALE)	1	1	
7	6P2-82582-10	.CAP 1 (MALE)	1	1	
8	90465-13M24	CLAMP	1	1	
9	90465-13M11	CLAMP	2	2	
10	68V-81315-00	LEAD WIRE ASSY	1	1	
11	6C5-82553-00	EXTENSION, WIRE LEAD	1	1	
12	6C5-85790-00	THERMOSENSOR ASSY	1	1	
13	90430-14115	GASKET	1	1	
14	6C5-82388-00	PLATE	1	1	
15	97095-06014	BOLT	1	1	
16	92995-06600	WASHER	1	1	
17	60V-8259F-00	SWITCH ASSY	1	1	EXCEPT F60J
18	6C5-82554-01	STAY, NEUTRAL SWITCH	1	1	
19	61A-82588-01	PLATE	1	1	EXCEPT F60J
20	90387-04001	COLLAR	1	1	EXCEPT F60J
21	97985-04116	SCREW, WITH WASHER	2	2	EXCEPT F60J
22	64J-82504-00	OIL PRESSURE SWITCH ASSY	1	1	
23	6C5-81942-00	COVER	1	1	
24	90465-13M39	CLAMP	1	1	
25	90159-06M14	SCREW, WITH WASHER	4	4	
26	90465-13M24	CLAMP	1	1	

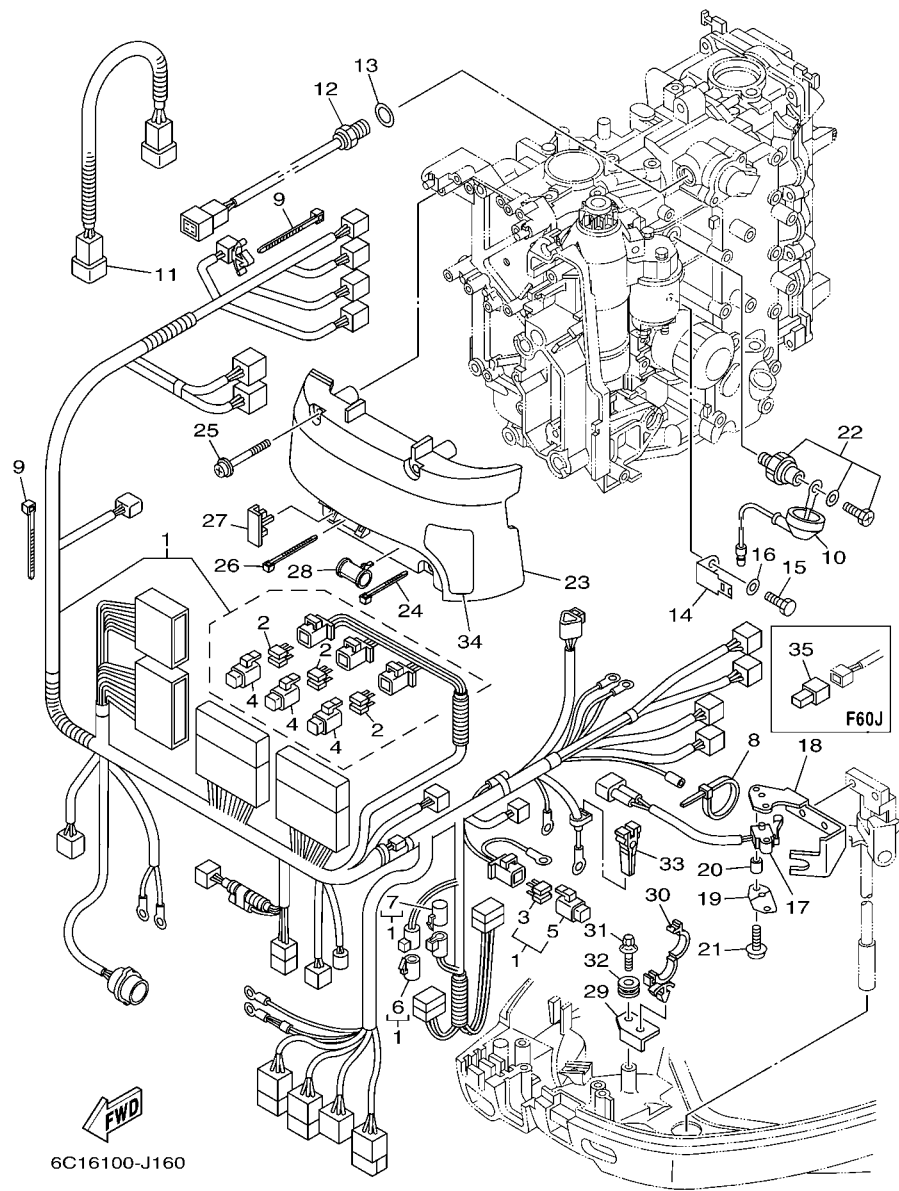
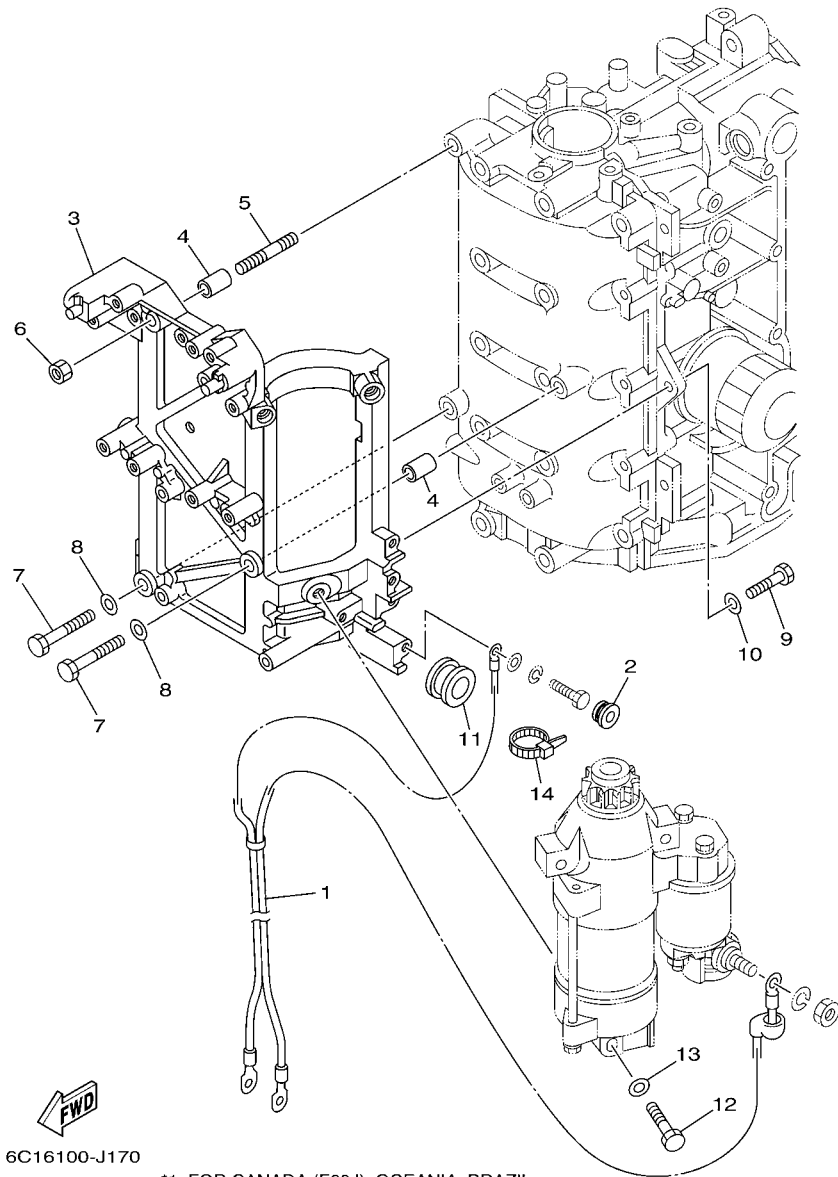

FIG. 16 ELECTRICAL 3

REF. NO.	PART NO.	DESCRIPTION	EHT	ET		REMARKS
27	6C5-82176-00	DAMPER	2	2		
28	6C5-8252R-00	DAMPER	1	1		
29	6C5-42811-00	STAY	1	1		
30	90464-18007	CLAMP	1	1		
31	90119-06077	BOLT, WITH WASHER	1	1		
32	90480-13598	GROMMET	1	1		
33	67F-2812A-00	PULLER, FUSE	1	1		
34	6C5-81919-00	GRAPHIC, REGULATOR	1	1		
35	68V-82582-10	COVER, WIRE HARNESS	1			F60J(JET-DRIVE)



6C16100-J170

*1: FOR CANADA (F60J), OCEANIA, BRAZIL
 *2: FOR CANADA (EXCEPT F60J)

FIG. 17 ELECTRICAL 4

REF. NO.	PART NO.	DESCRIPTION	EHT	ET		REMARKS
1	6C5-82105-U0	WIRE HARNESS	1	1		*1
	6C5-82105-00	WIRE HARNESS	1	1		*2
2	90480-12072	GROMMET	1	1		
3	6C5-81822-00-94	BRACKET, STARTING MOTOR	1	1		
4	99590-10114	PIN, DOWEL	2	2		
5	95680-08330	BOLT, STUD	1	1		
6	95380-08600	NUT	1	1		
7	97095-08035	BOLT	2	2		
8	92995-08600	WASHER	2	2		
9	97095-08025	BOLT	2	2		
10	92995-08600	WASHER	2	2		
11	90480-24003	GROMMET	1	1		
12	97013-08045	BOLT	3	3		
13	92903-08600	WASHER, PLATE	3	3		
14	90465-13M18	CLAMP	1	1		

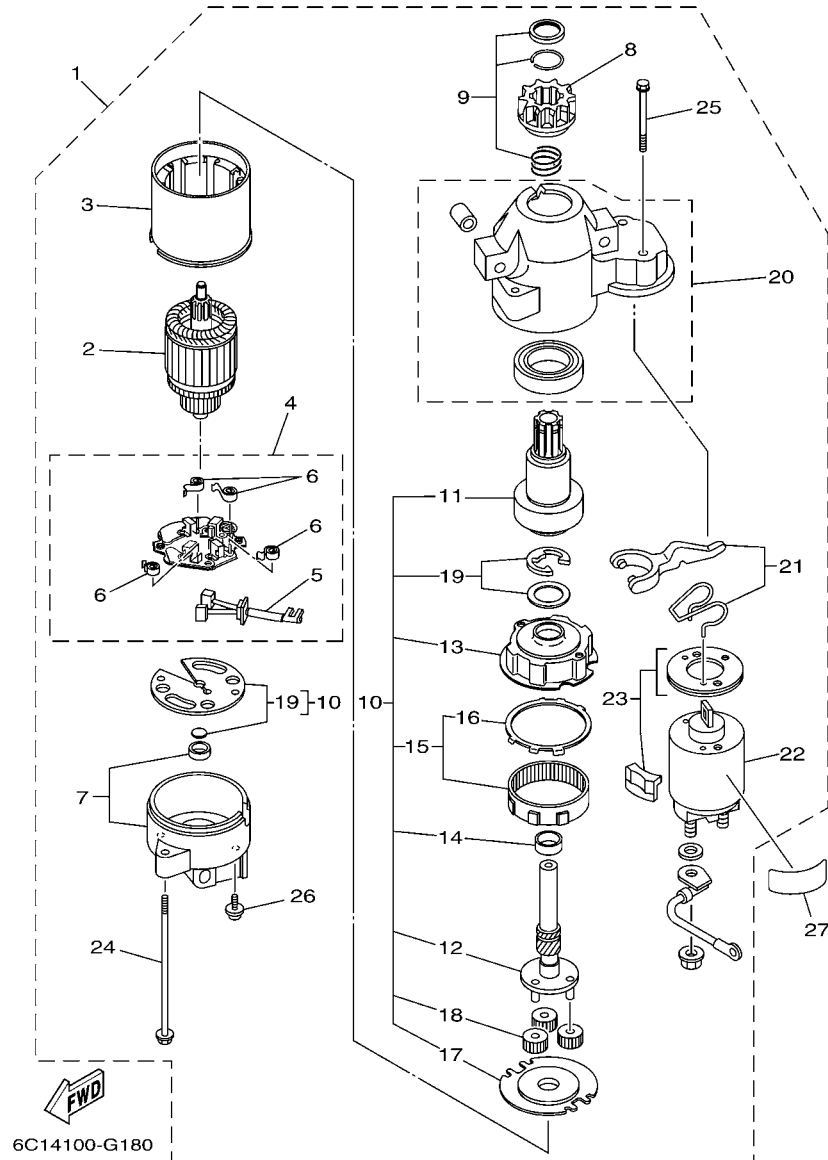

6C14100-G180

FIG. 18 STARTING MOTOR

REF. NO.	PART NO.	DESCRIPTION	EHT	ET	REMARKS
1	6C5-81800-00	STARTING MOTOR ASSY	1	1	
2	67F-81850-00	.ARMATURE ASSY	1	1	
3	67F-81810-00	.STATOR ASSY	1	1	
4	69J-81840-00	.BRUSH HOLDER ASSY	1	1	
5	69J-81801-00	..BRUSH SET	1	1	
6	67F-81813-00	..SPRING, BRUSH	4	4	
7	68F-81820-00	.REAR BRACKET ASSY	1	1	
8	67F-81808-00	.PINION ASSY	1	1	
9	67F-81857-00	.PINION STOPPER SET	1	1	
10	67F-81807-00	.GEAR ASSY, STARTING MOTOR	1	1	
11	67F-81832-00	..CLUTCH, OVER RUN	1	1	
12	67F-81836-00	..SHAFT, PINION	1	1	
13	67F-81821-00	..BRACKET, CENTER 1	1	1	
14	67F-81841-00	..BEARING	1	1	
15	67F-81891-00	..GEAR, RING	1	1	
16	67F-8183R-00	...GASKET	1	1	
17	67F-81830-00	..BRACKET, CENTER 2	1	1	
18	60V-8183T-00	..GEAR, IDLER	3	3	
19	67F-81809-00	..WASHER KIT	1	1	
20	60X-81842-00	.COVER	1	1	
21	69J-81839-00	.LEVER ASSY	1	1	
22	6C5-81941-00	.STARTER RELAY ASSY	1	1	
23	69J-81869-00	.COVER, DUST	1	1	
24	6K7-81826-11	.BOLT	2	2	
25	69J-81828-00	.BOLT 2	2	2	
26	67F-81846-00	.SCREW	2	2	
27	67F-83627-01	LABEL, CAUTION 7	1	1	

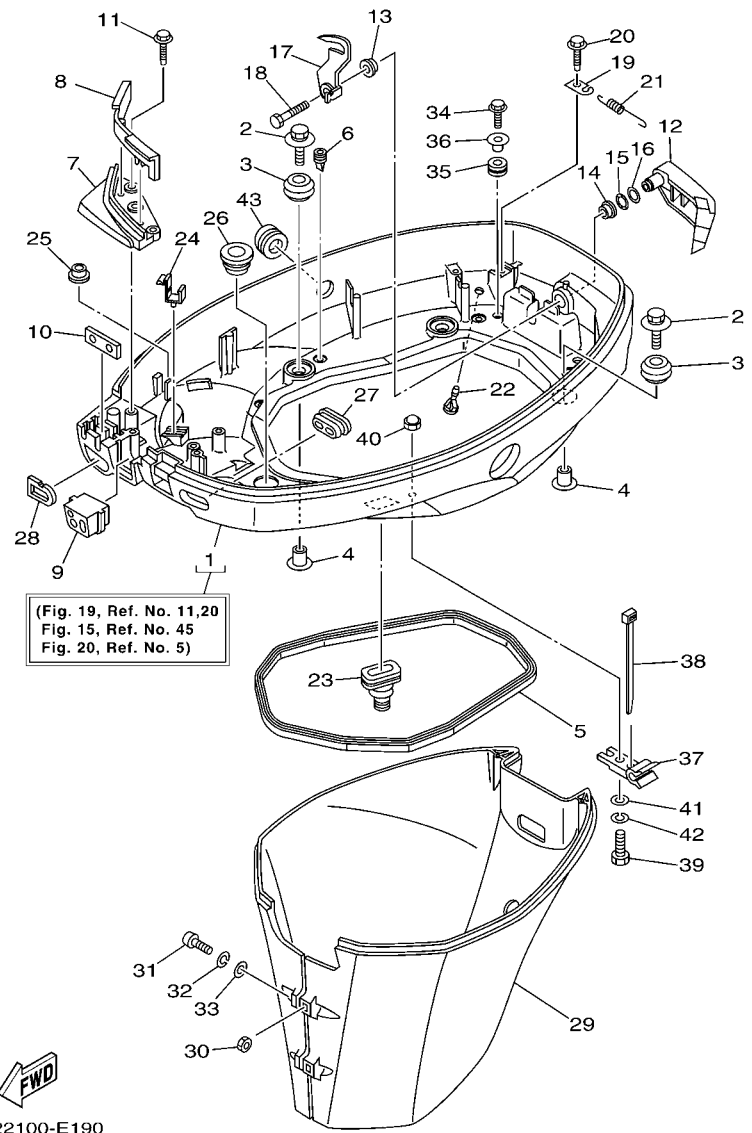

FIG. 19 BOTTOM COWLING 1

REF. NO.	PART NO.	DESCRIPTION	EHT	ET			REMARKS
1	6C5-42710-00-8D	BOTTOM COWLING ASSY	1				FOR OCE
	6C5-42710-10-8D	BOTTOM COWLING ASSY	1	1			EHT-FOR CAN
2	90119-06M61	BOLT, WITH WASHER	4	4			
3	6BG-42748-00	GROMMET	4	4			
4	90387-06060	COLLAR	4	4			
5	62Y-42716-00	RUBBER, SEAL 1	1	1			
6	65W-42717-00	RUBBER, SEAL 2	4	4			
7	6C5-42738-00-8D	PLATE, FITTING	1	1			
8	6C5-42718-00	RUBBER, SEAL 3	1	1			
9	6C5-42725-30	GROMMET	1	1			
10	62Y-42727-00	GROMMET	1	1			
11	90109-06M81	BOLT	3	3			
12	67C-42815-00-8D	LEVER, CLAMP	1	1			
13	90386-12M37	BUSH	1	1			
14	90386-12MA2	BUSH	1	1			
15	90206-12052	WASHER, WAVE	1	1			
16	90201-12M07	WASHER, PLATE	1	1			
17	67C-42816-01	LEVER, CLAMP	1	1			
18	97095-06014	BOLT	1	1			
19	66T-43144-00	HOOK, SPRING	1	1			
20	90109-06M86	BOLT	1	1			
21	90506-18M40	SPRING, TENSION	1	1			
22	6BL-44391-00	NIPPLE, HOSE	1	1			
23	6BG-42724-00	GROMMET	1	1			
24	90464-09M13	CLAMP	1	1			
25	6E7-82317-00	DAMPER, IGNITION COIL	1	1			
26	68U-42727-00	GROMMET	1	1			

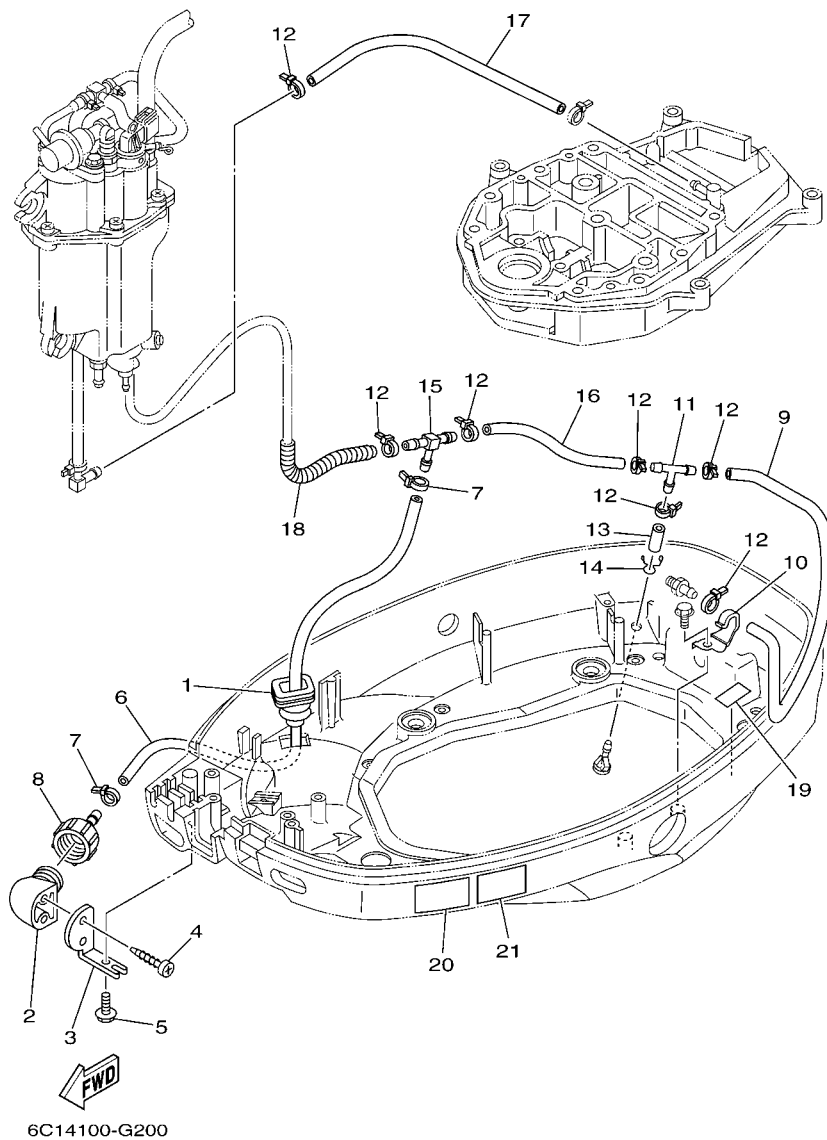

FIG. 20 BOTTOM COWLING 2

REF. NO.	PART NO.	DESCRIPTION	EHT	ET		REMARKS
1	65W-42724-10	GROMMET	1	1		
2	68T-12572-00	ADAPTER	1	1		
3	69W-12535-00	PLATE	1	1		
4	90167-06002	SCREW, TAPPING	2	2		
5	90109-06M80	BOLT	1	1		
6	6C5-24312-00	PIPE 2	1	1		
7	90465-11M10	CLAMP	2	2		
8	6R3-12580-00	JOINT ASSY	1	1		
9	90445-09226	HOSE (L390)	1	1		
10	90462-08031	CLAMP	1	1		
11	688-24378-00	PIPE, JOINT 3	1	1		
12	90465-11M10	CLAMP	7	7		
13	90445-09220	HOSE (L30)	1	1		
14	90467-08M18	CLIP	1	1		
15	6C5-24378-00	PIPE, JOINT 3	1	1		
16	90445-09091	HOSE (L135)	1	1		
17	90445-09104	HOSE (L300)	1	1		
18	90447-10006	TUBE	1	1		
19	6C5-82377-00	LABEL	1	1		
20	6AH-42794-40	LABEL, WARNING (GENERAL)	1	1		
21	6AH-42794-50	LABEL, WARNING (GENERAL)	1	1		FOR CAN,BRA

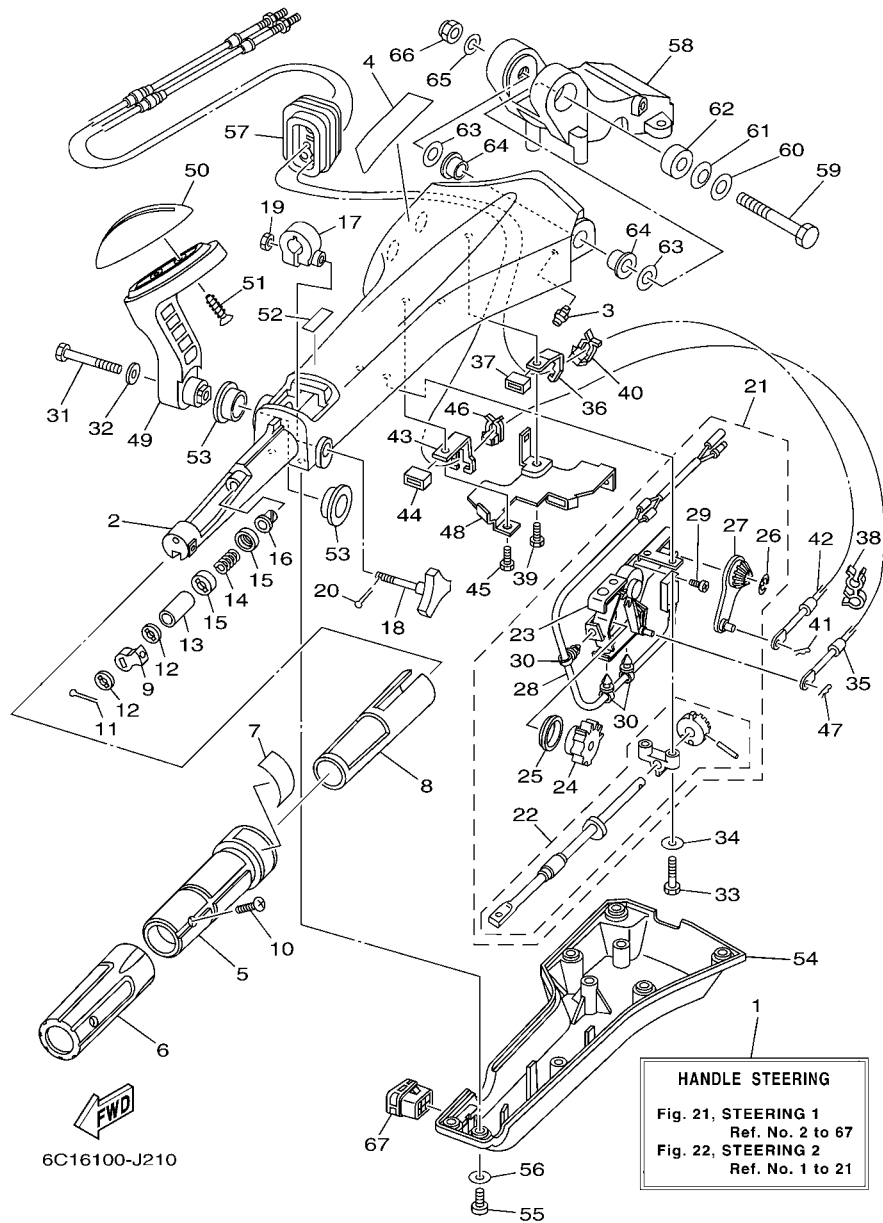

FIG. 21 STEERING 1

REF. NO.	PART NO.	DESCRIPTION	EHT	ET		REMARKS
1	6X4-42101-J3-8D	HANDLE, STEERING	1			
2	6X4-42111-02-8D	HANDLE, STEERING	1			
3	93700-06M03	NIPPLE, GREASE	1			
4	6X4-48215-00	GRAPHIC	1			
5	6X4-42119-00	GRIP, STEERING HANDLE	1			
6	6X4-42177-00	RUBBER, HANDLE	1			
7	6X4-42137-00	INDICATOR, THROTTLE	1			
8	6X4-41291-00	BUSHING	1			
9	6X4-44139-00-94	COLLAR	1			
10	90142-05001	SCREW, COUNTERSUNK	1			
11	91490-20010	PIN. COTTER	1			
12	6X4-44177-00	WASHER	2			
13	6X4-42128-00	COLLAR, DISTANCE 1	1			
14	90501-23215	SPRING, COMPRESSION	1			
15	6X4-44188-00	WASHER	2			
16	90386-08032	BUSH	1			
17	63D-42126-00	FRICION, STEERING HANDLE GRIP	1			
18	6X4-48154-00	KNOB, THROTTLE	1			
19	95380-06600	NUT, HEXAGON	1			
20	91490-20010	PIN. COTTER	1			
21	6X4-44100-00	SHIFT LINK ASSY	1			
22	6X4-42115-00	.SHAFT, STEERING HANDLE	1			
23	6X4-44102-00	.SHIFT ASSIST ASSY.	1			
24	6X4-47731-00	.GEAR, DRIVE	1			
25	6X4-44132-00	.BUSHING	1			
26	6X4-14137-00	.CLIP	1			
27	6X4-48261-00	.ARM, THROTTLE	1			

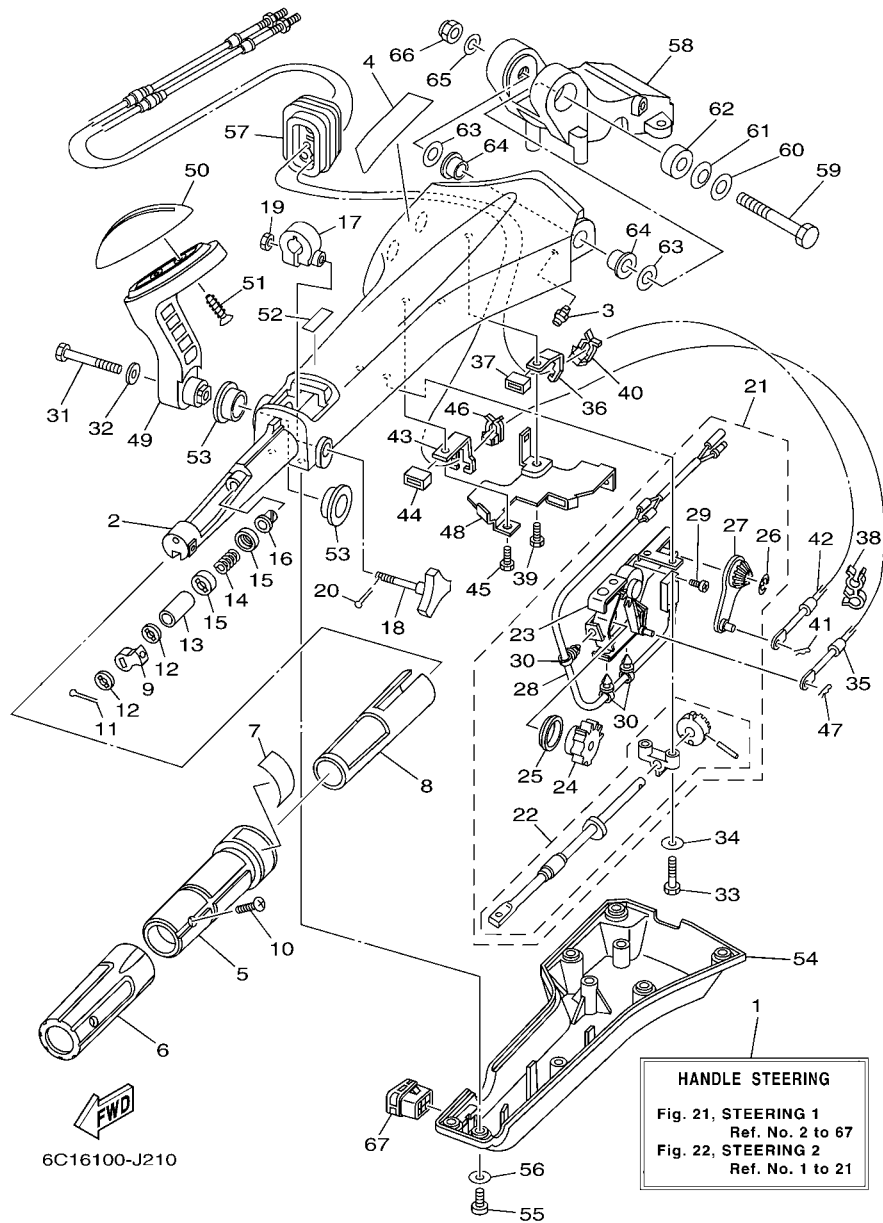

FIG. 21 STEERING 1

REF. NO.	PART NO.	DESCRIPTION	EHT	ET	REMARKS
28	6X4-82540-00	.NEUTRAL SWITCH ASSY	1		
29	6A5-48129-10	.SCREW 3	2		
30	6X4-42821-00	.BAND, CLAMP	3		
31	97095-08040	BOLT	1		
32	92995-08600	WASHER	1		
33	97095-06030	BOLT	2		
34	92995-06600	WASHER	2		
35	67C-48321-11	CABLE	1		
36	6X4-48538-00	CLAMP, CABLE 1	1		
37	6X4-26367-00	PROTECTOR	1		
38	90464-09M42	CLAMP	1		
39	97095-06014	BOLT	1		
40	63D-48538-00	CLAMP, CABLE 1	1		
41	90468-10005	CLIP	1		
42	69W-26301-00	THROTTLE CABLE ASSY	1		
43	6X4-48538-10	CLAMP, CABLE 1	1		
44	6X4-26367-00	PROTECTOR	1		
45	97095-06014	BOLT	1		
46	63D-48538-00	CLAMP, CABLE 1	1		
47	90468-10005	CLIP	1		
48	6X4-42159-00	STAY	1		
49	6X4-44159-00-8D	HANDLE, GEAR SHIFT	1		
50	6X4-44173-00	LEVER, SHIFT CONTROL	1		
51	97780-60920	SCREW, TAPPING	2		
52	6G8-44191-00	INDICATOR, SHIFT	1		
53	90386-26MA3	BUSH	2		
54	6X4-42131-11	COVER, HANDLE STEERING	1		

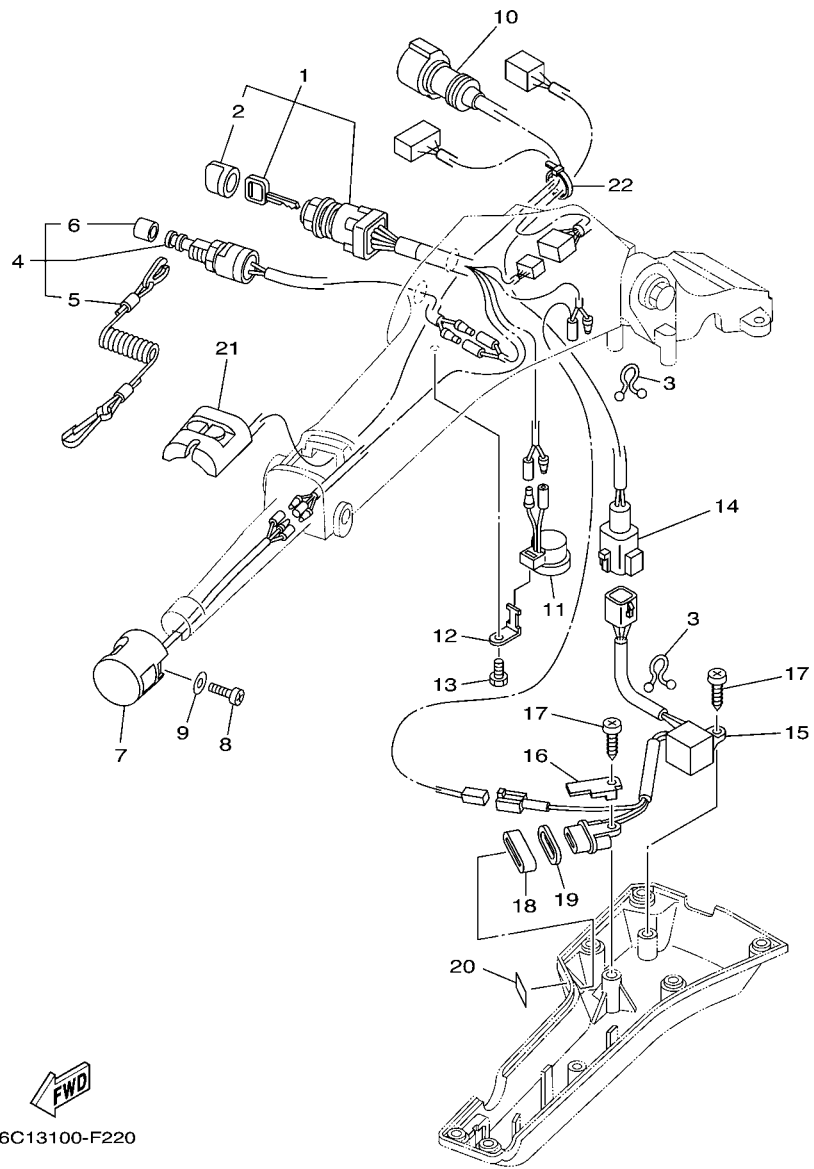
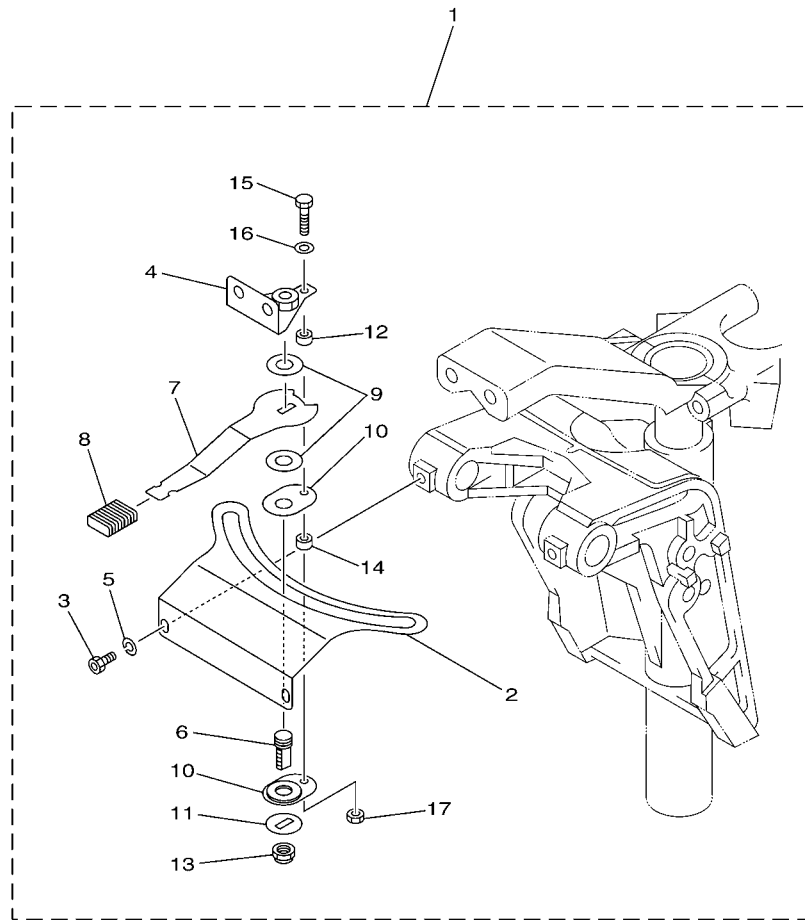

FIG. 22 STEERING 2

REF. NO.	PART NO.	DESCRIPTION	EHT	ET		REMARKS
1	6X4-82510-10	MAIN SWITCH ASSY	1			
2	676-82577-00	.CAP, KEY	1			
3	90464-08M07	CLAMP	2			
4	69W-82575-00	ENGINE STOP SWITCH ASSY	1			
5	682-82556-00	.LANYARD, STOP SWITCH	1			
6	689-8257Y-00	.CAP	1			
7	6X4-82563-00	TRIM & TILT SWITCH ASSY	1			
8	97880-06016	SCREW, PAN HEAD	1			
9	92990-06600	WASHER, PLATE	1			
10	6X4-82586-10	EXT., WIRE HARNESS (L: 950MM)	1			
11	6X4-83383-00	BUZZER	1			
12	6X4-83386-00	STAY, BUZZER	1			
13	97095-06014	BOLT	1			
14	6X4-83653-20	WIRE, LEAD (L: 700MM)	1			
15	6C5-84301-00	PILOT LIGHT ASSY 1	1			
16	6X4-44114-00	STOPPER	1			
17	97780-60620	SCREW, TAPPING	2			
18	6X4-42727-00	GROMMET	1			
19	6H4-83589-00	GASKET	1			
20	6X4-85415-00	MARK, SIGNAL LAMP	1			
21	6X4-81860-00	SWITCH ASSY	1			
22	90465-13M36	CLAMP	1			



 6C11010-D220

FIG. 23 STEERING FRICTION

REF. NO.	PART NO.	DESCRIPTION	EHT	ET			REMARKS
1	6C5-42508-00	STEERING FRICTION ASSY	1				
2	6C5-42527-00	.PLATE, FRICTION	1				
3	90109-06M88	.BOLT	2				
4	67C-42525-00	.PLATE, FRICTION	1				
5	92990-06100	.WASHER, SPRING	2				
6	67C-42562-00	.SHAFT, STEERING LOCK	1				
7	67C-42561-00	.KNOB, STEERING LOCK	1				
8	689-43633-00	.COVER, TILT LEVER	1				
9	90202-10M56	.WASHER, PLATE	2				
10	65W-42528-00	.PLATE, FRICTION	2				
11	90209-10M26	.WASHER	1				
12	90387-05M05	.COLLAR	1				
13	90185-10M14	.NUT, SELF-LOCKING	1				
14	90387-05M11	.COLLAR	1				
15	97095-05020	.BOLT	1				
16	92995-05600	.WASHER	1				
17	95380-05600	.NUT	1				

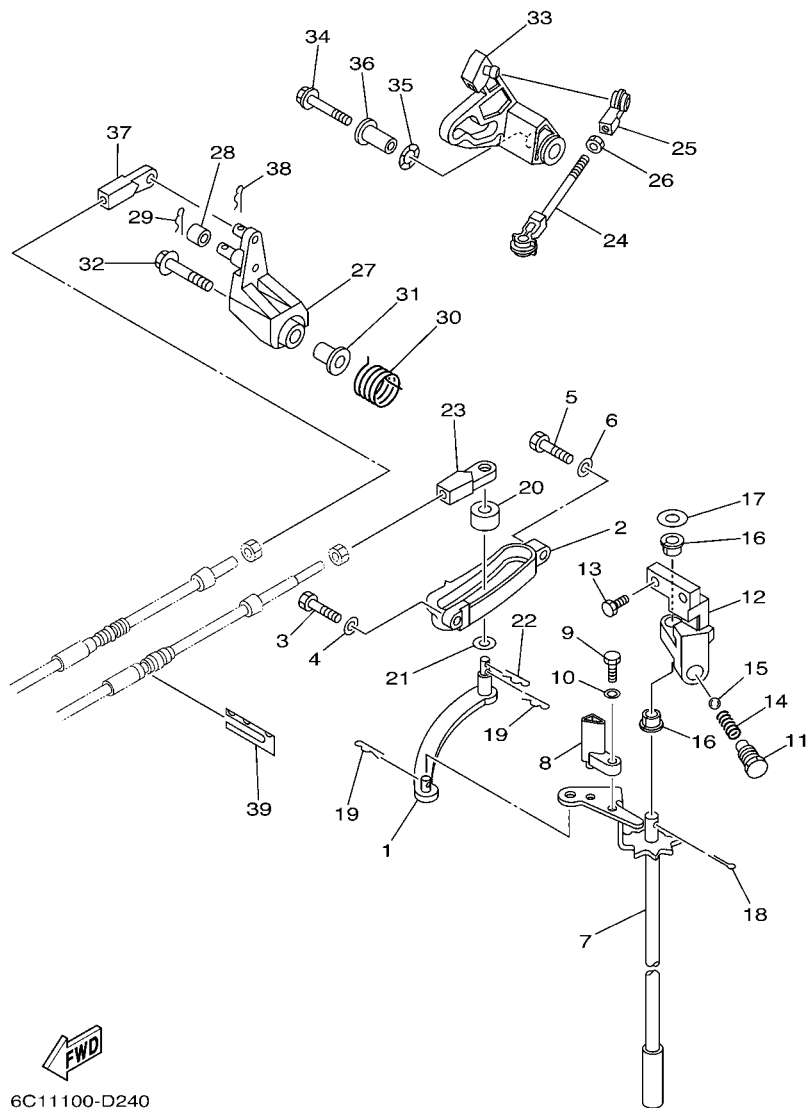

6C11100-D240

FIG. 24 CONTROL

REF. NO.	PART NO.	DESCRIPTION	EHT	ET	REMARKS
1	69W-44121-00	LEVER, SHIFT ROD	1	1	
2	62Y-44117-01-9S	BRACKET	1	1	
3	97095-06020	BOLT	1	1	
4	92995-06600	WASHER	1	1	
5	97095-06025	BOLT	1	1	
6	92995-06600	WASHER	1	1	
7	6C5-44120-01	HANDLE GEAR SHIFT ASSY	1	1	L(20.7")
8	6C5-44122-00	BUSHING, SHIFT ROD LEVER	1	1	EXCEPT F60J
9	97095-05014	BOLT	1	1	EXCEPT F60J
10	92995-05600	WASHER	1	1	EXCEPT F60J
11	62Y-42715-01	BUSHING	1	1	
12	62Y-44118-00-94	BRACKET	1	1	
13	90101-06054	BOLT	2	2	
14	90501-12082	SPRING, COMPRESSION	1	1	
15	93501-04M02	BALL	1	1	
16	90386-90M90	BUSH	2	2	
17	90201-10M20	WASHER, PLATE	1	1	
18	91490-20015	PIN. COTTER	1	1	
19	90468-18008	CLIP	2	2	
20	688-44122-00	BUSHING, SHIFT ROD LEVER	1	1	
21	90202-07M07	WASHER, PLATE	1	1	
22	90468-18008	CLIP	1	1	
23	69W-48344-00	CABLE END, REMOTE CONTROL	1	1	
24	688-41211-01	LINK, ACCEL.	1	1	
25	6H4-41237-00	JOINT, LINK	1	1	
26	95380-05700	NUT	1	1	
27	62Y-42154-00	LEVER, THROTTLE CONTROL	1	1	

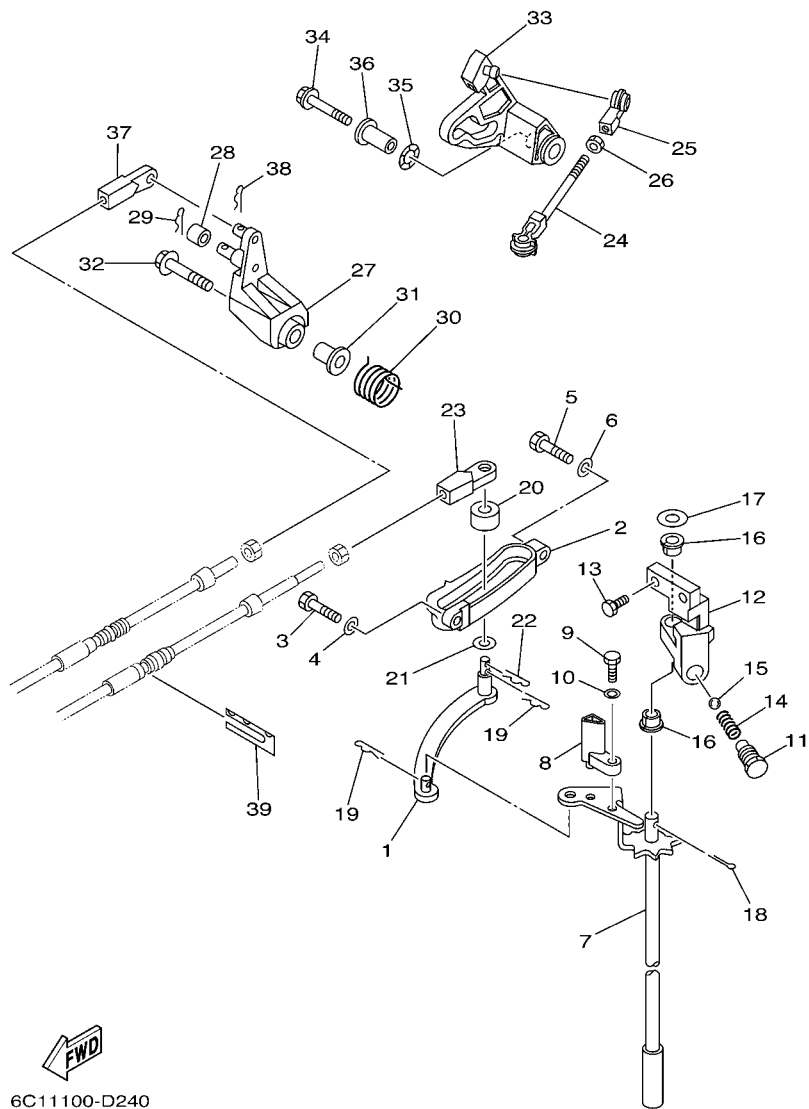

6C11100-D240

FIG. 24 CONTROL

REF. NO.	PART NO.	DESCRIPTION	EHT	ET	REMARKS
28	6C5-42171-00	BUSHING	1	1	
29	91490-16010	PIN. COTTER	1	1	
30	62Y-44135-00	SPRING	1	1	
31	90387-06M45	COLLAR	1	1	
32	90119-06106	BOLT, WITH WASHER	1	1	
33	6C5-42335-00	LEVER, ACCEL. CONTROL	1	1	
34	95895-06035	BOLT, FLANGE	1	1	
35	90206-10M04	WASHER, WAVE	1	1	
36	90387-06M82	COLLAR	1	1	
37	69W-48344-00	CABLE END, REMOTE CONTROL	1	1	
38	90468-18008	CLIP	1	1	
39	62Y-48538-00	CLAMP, CABLE 1	1	1	

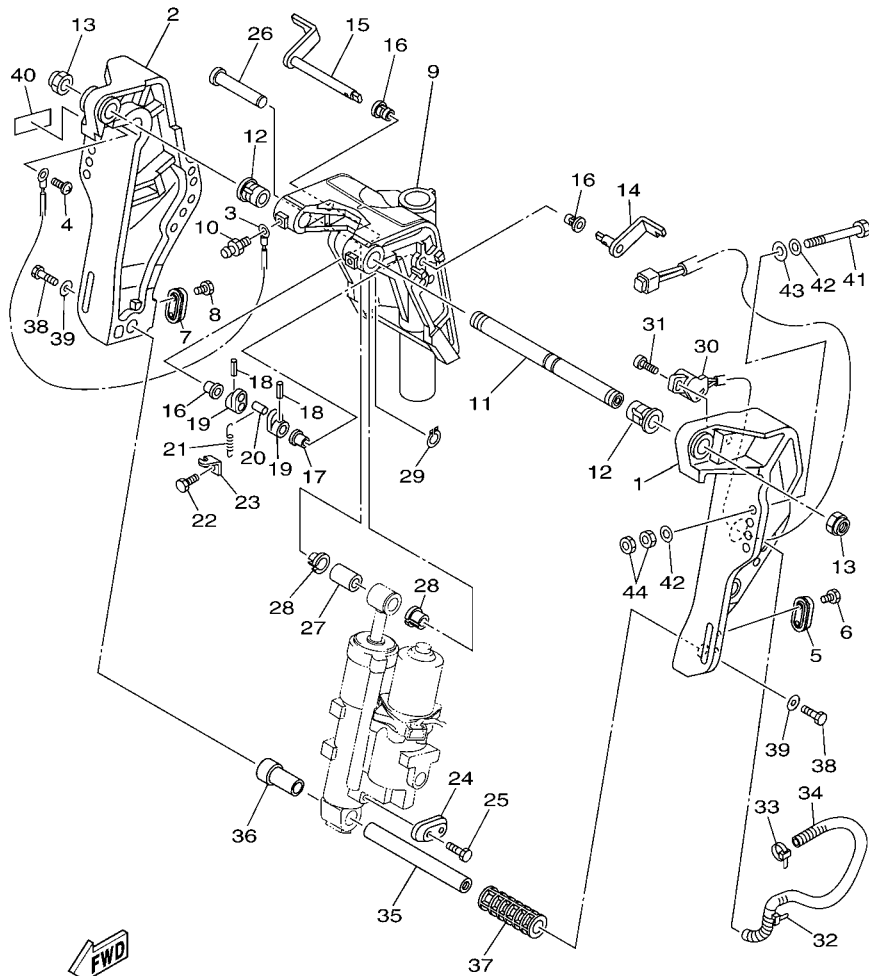

6C13100-F250

FIG. 25 BRACKET 1

REF. NO.	PART NO.	DESCRIPTION	EHT	ET			REMARKS
1	6C5-43111-01-8D	BRACKET, CLAMP 1	1	1			
2	6C5-43112-01-8D	BRACKET, CLAMP 2	1	1			
3	6E5-82148-00	WIRE, LEAD 4	1	1			
4	97885-06008	SCREW, PAN HEAD	1	1			
5	65W-45251-00	ANODE	1	1			
6	90101-06020	BOLT	2	2			
7	65W-45251-00	ANODE	1	1			
8	90101-06020	BOLT	2	2			
9	6C5-43311-01-8D	BRACKET, SWIVEL 1	1	1			
10	93700-06M03	NIPPLE, GREASE	1				
	93700-06M03	NIPPLE, GREASE		3			
11	63D-43131-01	BOLT, CLAMP BRACKET	1	1			
12	90386-22MA4	BUSH	2	2			
13	90185-22M11	NUT, SELF-LOCKING	2	2			
14	6C5-43181-00	LEVER, TILT STOP	1	1			
15	6C5-43185-00	LEVER, TILT STOP	1	1			
16	90386-10M16	BUSH	3	3			
17	90386-10025	BUSH	1	1			
18	91690-30020	PIN, SPRING	2	2			
19	6G5-43148-00	COLLAR, DISTANCE	2	2			
20	90249-06M19	PIN	1	1			
21	90506-14M24	SPRING, TENSION	1	1			
22	97095-06010	BOLT	1	1			
23	6G5-43144-00	HOOK, SPRING	1	1			
24	65W-45251-00	ANODE	1	1			
25	90101-06020	BOLT	2	2			
26	6E5-43126-02	PIN, UPPER SHOCK MOUNT	1	1			

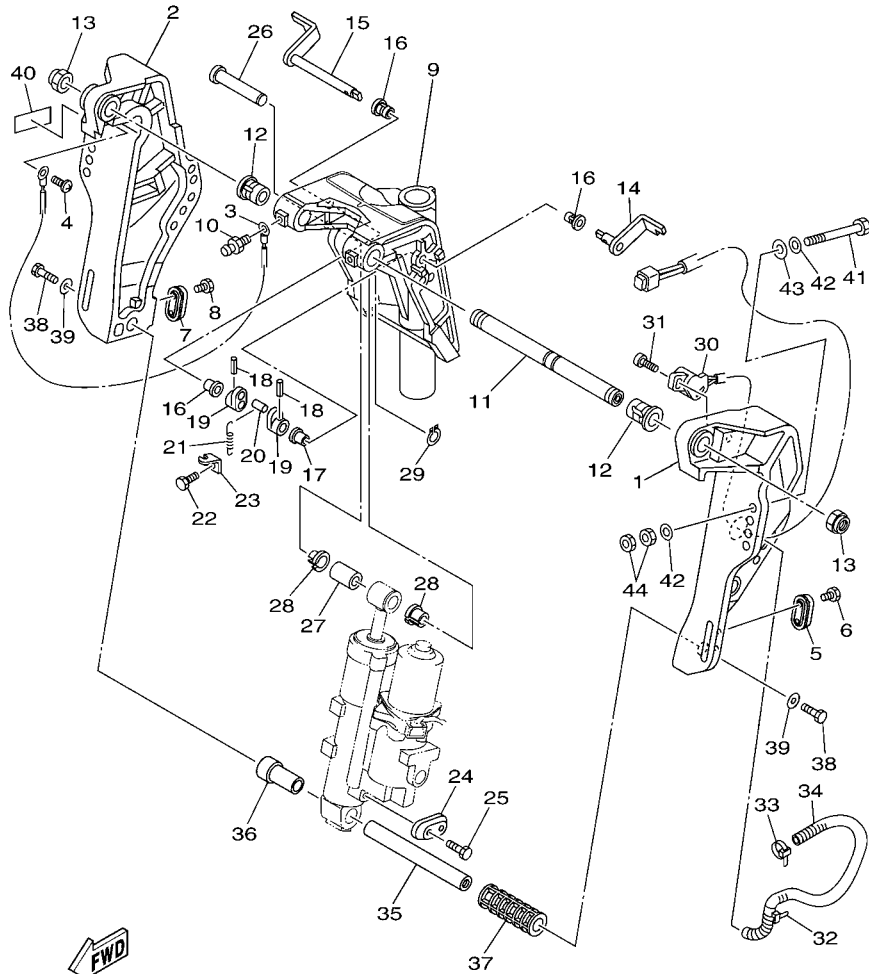

6C13100-F250

FIG. 25 BRACKET 1

REF. NO.	PART NO.	DESCRIPTION	EHT	ET			REMARKS
27	90386-18M92	BUSH	1	1			
28	90386-18M35	BUSH	2	2			
29	93410-18M02	CIRCLIP	1	1			
30	63D-83672-11	TRIM SENDER	1	1			EHT-FOR CAN
31	97885-06016	SCREW, PAN HEAD	2	2			EHT-FOR CAN
32	90464-76001	CLAMP	1	1			
33	90465-11M10	CLAMP	1	1			EHT-FOR CAN
34	90447-19009	TUBE	1	1			EXCEPT F60J
	90447-13010	TUBE		1			F60J(JET-DRIVE)
35	6C5-43818-00	PIN, LOWER SHOCK MOUNT	1	1			
36	6C5-43833-00	PIPE	1	1			
37	6C5-43834-00	PIPE	1	1			
38	97080-08020	BOLT	2	2			
39	90201-08M14	WASHER, PLATE	2	2			
40	63V-82377-50	LABEL (SPARK,IGNITION)	1	1			FOR CAN
41	90101-12M65	BOLT	4	4			
42	92995-12200	WASHER	8	8			
43	90201-12426	WASHER, PLATE	4	4			
44	95380-12600	NUT	8	8			

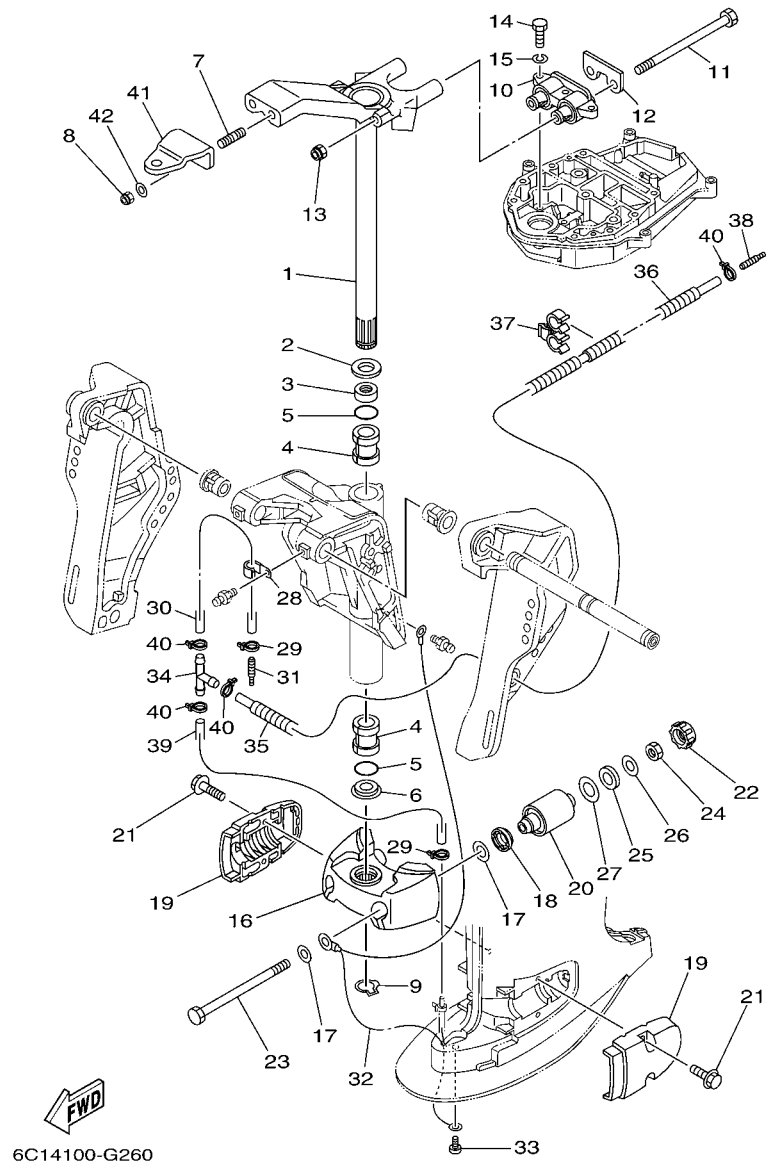
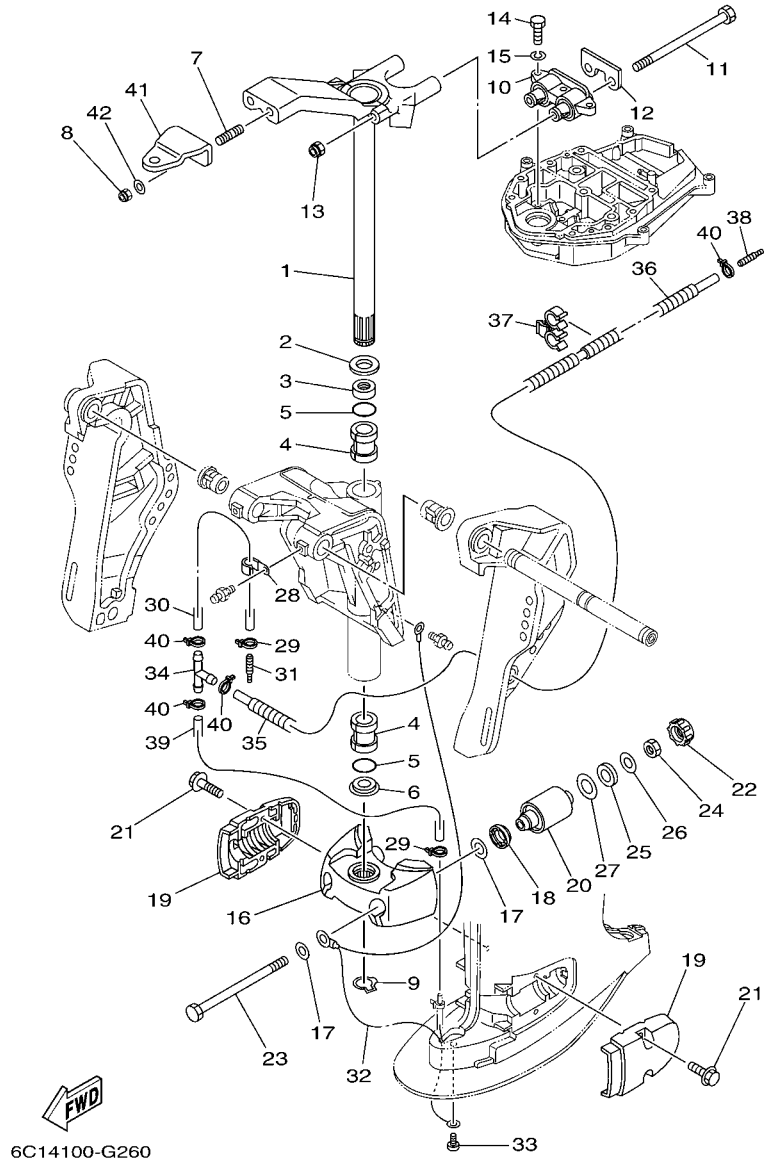

FIG. 26 BRACKET 2

REF. NO.	PART NO.	DESCRIPTION	EHT	ET	REMARKS
1	69W-42510-01-8D	STEERING BRACKET ASSY	1	1	
2	90201-30M00	WASHER, PLATE	1	1	
3	90386-30M78	BUSH	1	1	
4	90386-30M77	BUSH	2	2	
5	93210-29M94	O-RING	2	2	
6	90386-30M60	BUSH	1	1	
7	90116-10038	BOLT, STUD	2	2	
8	90185-10051	NUT, SELF-LOCKING	2	2	
9	93410-28M06	CIRCLIP	1	1	
10	69W-44514-00-4D	MOUNT DAMPER, UPPER SIDE	1	1	L(20.7")
11	90101-08M15	BOLT	2	2	
12	69W-44526-01	PLATE	1	1	
13	90185-08045	NUT, SELF-LOCKING	2	2	
14	97075-08030	BOLT	3	3	
15	92995-08100	WASHER	3	3	
16	6C5-44551-00-8D	HOUSING, LOWER MOUNT RUBBER	1	1	
17	90201-12M16	WASHER, PLATE	4	4	
18	6C5-43885-00	GROMMET	2	2	
19	6C5-44552-00-8D	HOUSING, LOWER MOUNT RUBBER	2	2	
20	69W-44555-00-4D	MOUNT DAMPER, LOWER SIDE	2	2	
21	90119-08101	BOLT, WITH WASHER	4	4	
22	6C5-44575-00	DAMPER, LOWER MOUNT RUBBER	2	2	
23	90109-12MA3	BOLT	2	2	
24	95380-12700	NUT	2	2	
25	90202-21100	WASHER, PLATE	2	2	
26	90201-13M19	WASHER, PLATE	2	2	
27	90201-22M05	WASHER, PLATE	2	2	



6C14100-G260

FIG. 26 BRACKET 2

REF. NO.	PART NO.	DESCRIPTION	EHT	ET		REMARKS
28	90465-06M86	CLAMP	1	1		EXCEPT F60J
29	90465-11M10	CLAMP	2	2		EXCEPT F60J
30	90445-07MF2	HOSE (L250)	1	1		EXCEPT F60J
31	6E5-83558-00	END, NIPPLE	1	1		EXCEPT F60J
32	67C-82127-10	WIRE, LEAD 2	1	1		
33	97885-06008	SCREW, PAN HEAD	1	1		
34	90413-05014	WAY 3	1	1		EXCEPT F60J
35	6C5-44385-00	HOSE, WATER 1	1	1		EXCEPT F60J
36	90447-07001	HOSE, WITH SPRING (L400)	1	1		EXCEPT F60J
37	90464-10006	CLAMP	1	1		EXCEPT F60J
38	6E5-83558-00	END, NIPPLE	1	1		EXCEPT F60J
39	90445-07M30	HOSE (L450)	1	1		EXCEPT F60J
40	90465-11M10	CLAMP	4	4		EXCEPT F60J
41	65W-48511-10	HOOK, STEERING		1		
42	90201-10120	WASHER, PLATE		2		

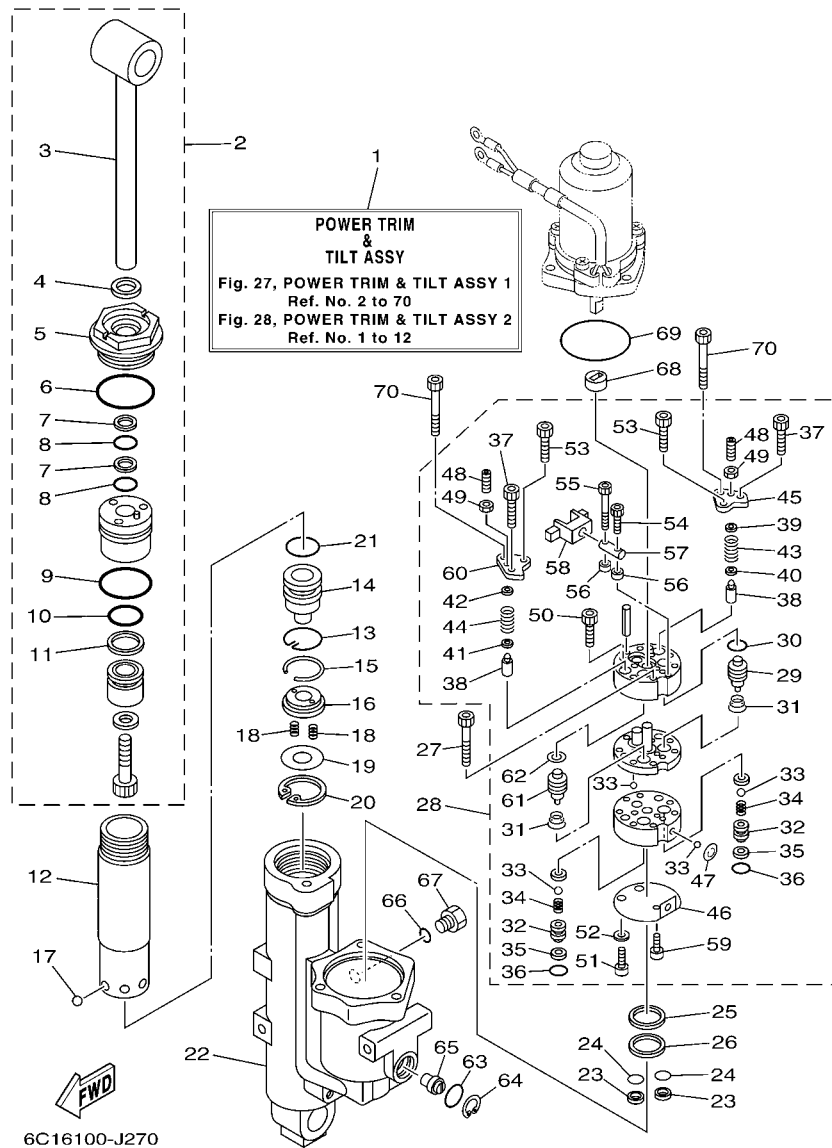

FIG. 27 POWER TRIM & TILT ASSY 1

REF. NO.	PART NO.	DESCRIPTION	EHT	ET	REMARKS
1	6C5-43800-01-8D	POWER TRIM & TILT ASSY	1	1	
2	6C5-43810-00	TILT PISTON SUB ASSY	1	1	
3	6C5-43801-00	.ROD	1	1	
4	62Y-43822-00	.SEAL, TRIM DUST	1	1	
5	6C5-43821-00	.SCREW, TRIM CYLINDER END	1	1	
6	62Y-43863-00	.O-RING	1	1	
7	62X-43872-00	.RING, BACK UP	2	2	
8	6C5-43863-00	.O-RING	2	2	
9	6C5-43862-00	.O-RING	1	1	
10	6C5-43861-00	.O-RING	1	1	
11	6C5-43871-00	.RING, BACK UP	1	1	
12	6C5-22471-00	CYLINDER, SHOCK ABSORBER	1	1	
13	6C5-43875-00	RING, SNAP	1	1	
14	6C5-4381B-00	FREE PISTON SUB ASSY	1	1	
15	93450-32116	CIRCLIP	1	1	
16	6C5-43899-00	PLATE STOPPER	1	1	
17	93503-16003	BALL	6	6	
18	62X-4384H-00	SPRING	2	2	
19	6C5-22435-00	PLATE, VALVE 2	1	1	
20	99009-32500	CIRCLIP	1	1	
21	6C5-43861-00	O-RING	1	1	
22	6C5-4380K-00	CYLINDER, TILT SUB ASSY	1	1	
23	6C5-43817-10	FILTER 2	2	2	
24	69J-4389J-00	O-RING	2	2	
25	6C5-43816-00	FILTER 1	1	1	
26	6C5-4380G-00	PLATE	1	1	
27	91312-05045	BOLT	2	2	

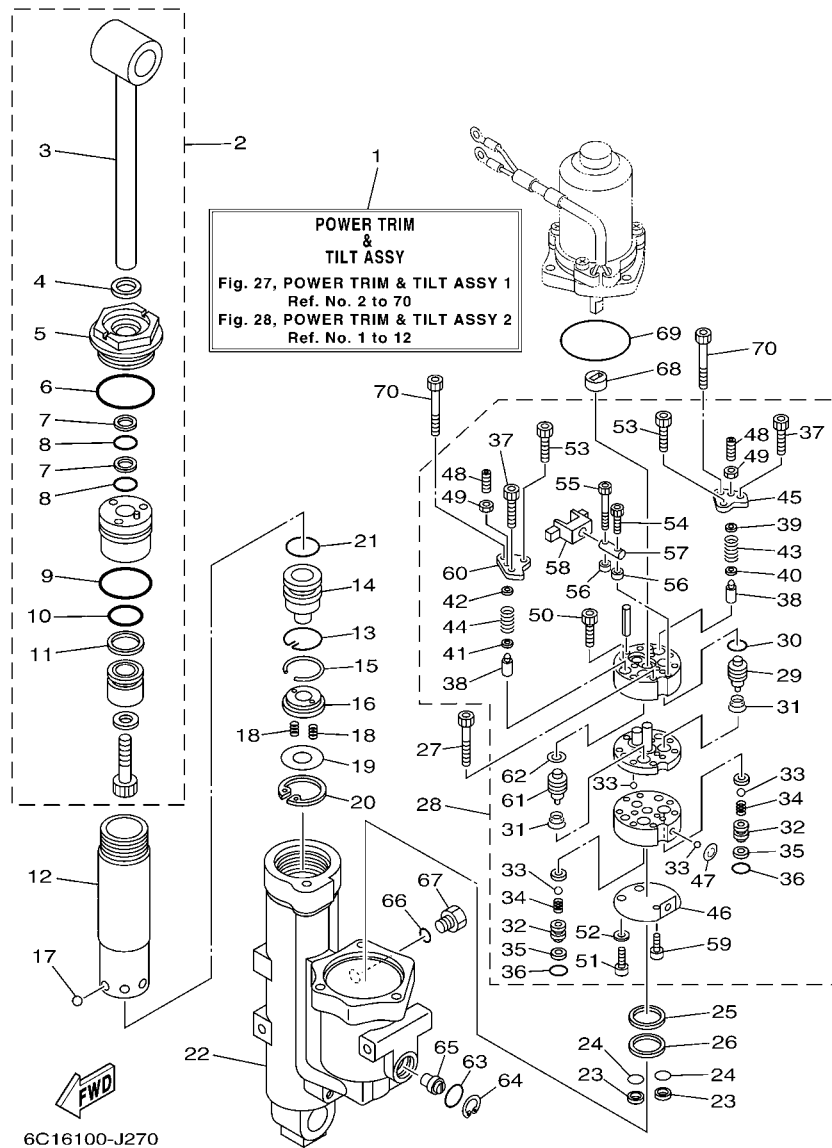

FIG. 27 POWER TRIM & TILT ASSY 1

REF. NO.	PART NO.	DESCRIPTION	EHT	ET	REMARKS
28	6C5-43830-00	GEAR PUMP ASSY	1	1	
29	6C6-43841-00	.PISTON, SHUTTLE	1	1	
30	6H1-43883-00	.O-RING	1	1	
31	6C6-43894-00	.SPRING, SHUTTLE RETURN	2	2	
32	6C6-4382E-00	.ADAPTOR 2	2	2	
33	93505-32038	.BALL	6	6	
34	6C6-43853-00	.SPRING, MAIN VALVE	2	2	
35	6C6-4387G-00	.WASHER	2	2	
36	69J-4389J-00	.O-RING	2	2	
37	91312-05030	.BOLT	2	2	
38	6C5-43851-00	.SEAT, RELIEF VALVE	2	2	
39	6C5-4381K-00	.HOLDER	1	1	
40	6C5-43893-00	.WASHER	1	1	
41	6C6-43893-00	.WASHER	1	1	
42	6C6-4381K-00	.HOLDER	1	1	
43	6C5-43855-00	.SPRING, UP RELIEF	1	1	
44	6C5-43856-00	.SPRING, DOWN RELIEF	1	1	
45	6C5-4382K-00	.CAP, RELIEF VALVE	1	1	
46	6C5-43895-00	.SEAT, RELIEF VALVE	1	1	
47	6C5-43854-00	.SPRING, MANUAL RELEASE	1	1	
48	92A08-03110	.SCREW SET	2	2	
49	95302-03600	.NUT	2	2	
50	91312-05025	.BOLT	2	2	
51	6C6-43878-00	.BOLT, SOCKET	2	2	
52	62Y-4387G-00	.WASHER	2	2	
53	91312-04030	.BOLT	2	2	
54	91312-03016	.BOLT	1	1	

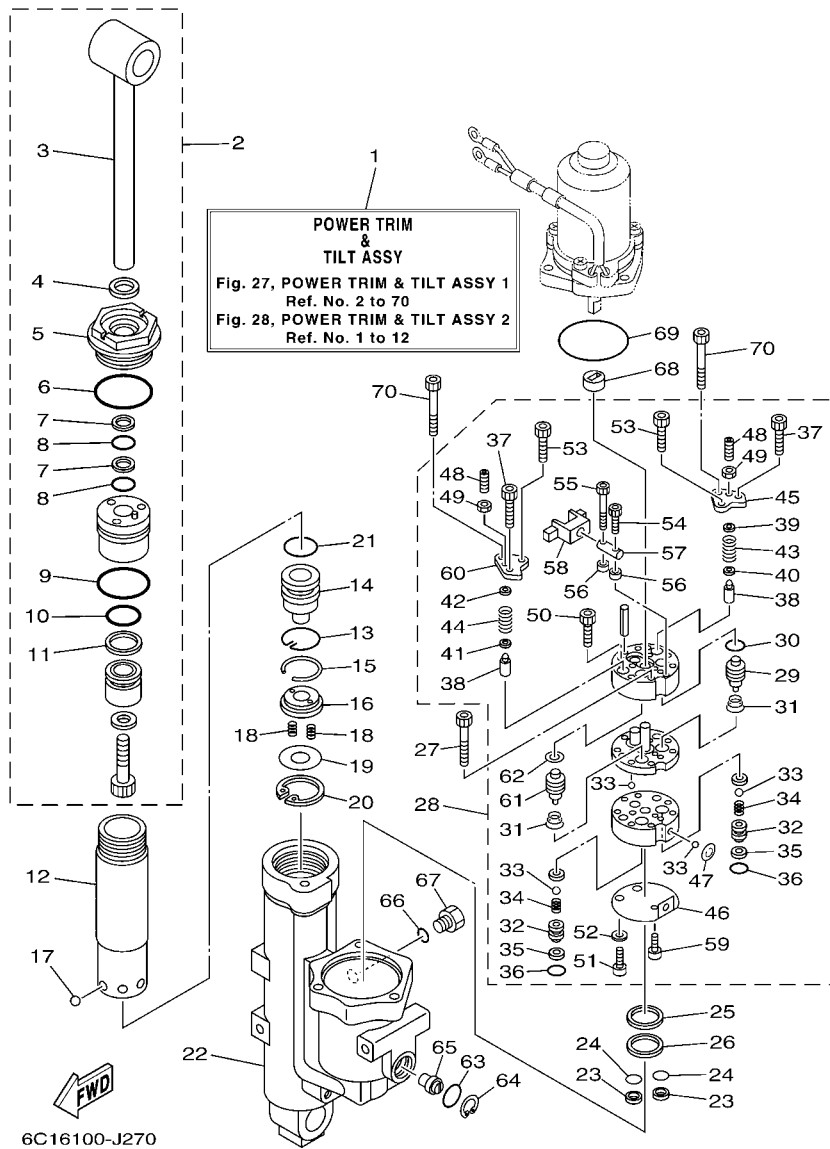
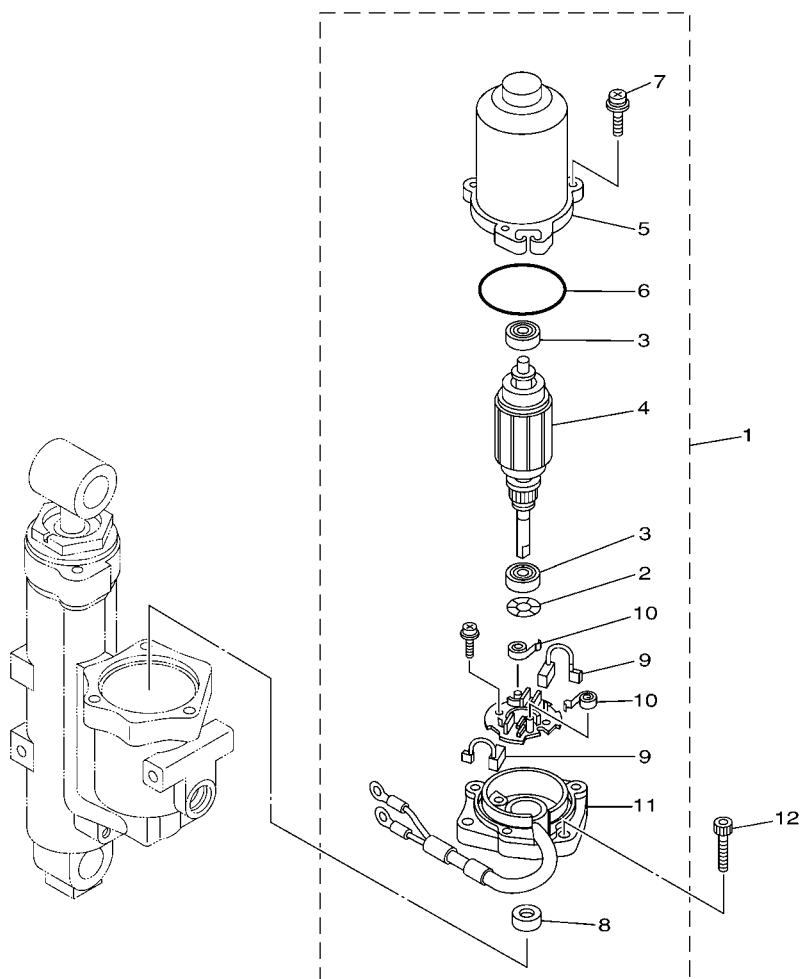

FIG. 27 POWER TRIM & TILT ASSY 1

REF. NO.	PART NO.	DESCRIPTION	EHT	ET	REMARKS
55	6C6-4388E-00	.PLUG, TAPER SCREW	1	1	
56	6C6-4388F-00	.SPACER	2	2	
57	6C6-4386G-00	.PIN, STRAIGHT 2	1	1	
58	6C6-4386E-00	.LEVER 1	1	1	
59	91312-03005	.BOLT	1	1	
60	6C5-4382L-00	.CAP, RELIEF VALVE	1	1	
61	6C5-43841-00	.PISTON, SHUTTLE	1	1	
62	6C5-43872-00	.RING, BACK UP	1	1	
63	93210-18397	O-RING	1	1	
64	6H1-43875-00	RING, SNAP	1	1	
65	6C5-43845-00	SCREW, MANUAL RELEASE	1	1	
66	93210-09165	O-RING	1	1	
67	6H1-43829-00	PLUG, RESERVOIR	1	1	
68	6C5-43831-00	CONNECTOR, SHAFT	1	1	
69	93210-64488	O-RING	1	1	
70	91312-05050	BOLT	2	2	

FIG. 28 POWER TRIM & TILT ASSY 2



REF. NO.	PART NO.	DESCRIPTION	EHT	ET	REMARKS
1	6C5-43880-01	MOTOR ASSY	1	1	
2	90206-08N51	.WASHER, WAVE	1	1	
3	93399-999T8	.BEARING	2	2	
4	6C5-43805-00	.ARMATURE ASSY	1	1	
5	6C5-43804-01	.STATOR ASSY	1	1	
6	6C5-43869-00	.O-RING	1	1	
7	6C5-43879-00	.SCREW, WITH WASHER	3	3	
8	6C5-43882-00	.OIL SEAL	1	1	
9	6C5-43891-00	.BRUSH 1	2	2	
10	6C5-4386K-00	.SPRING, BRUSH	2	2	
11	6C5-43881-01	.FRAME, END	1	1	
12	62X-43888-00	BOLT, SOCKET	3	3	

6C11010-D280

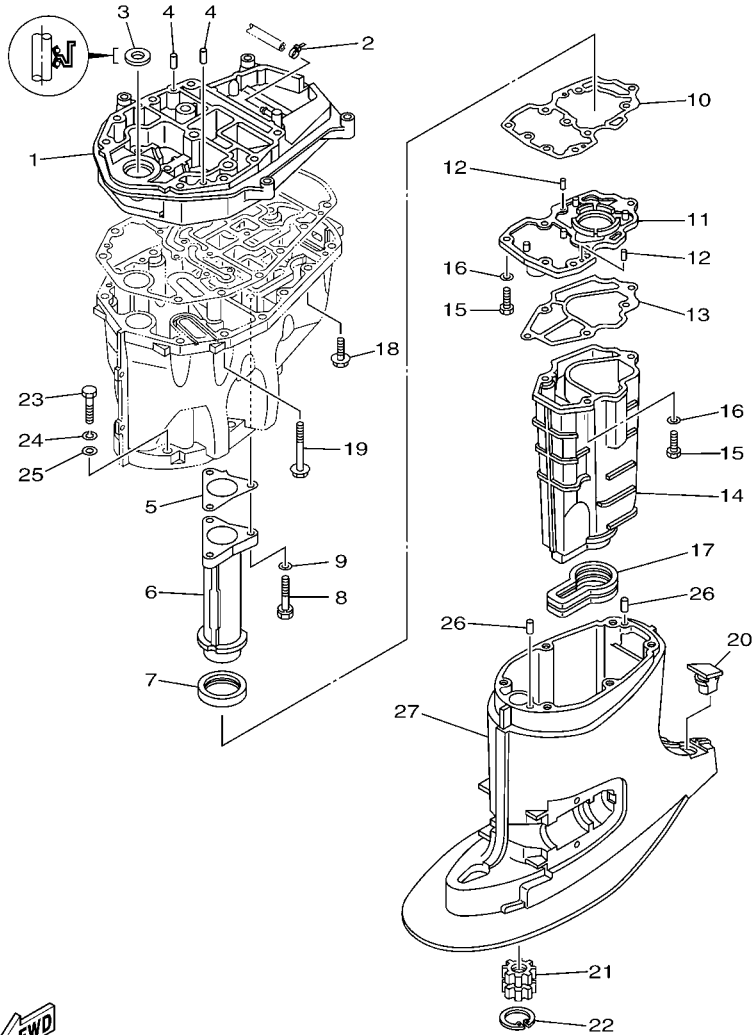

6C16110-J260

FIG. 29 UPPER CASING

REF. NO.	PART NO.	DESCRIPTION	EHT	ET				REMARKS
1	6C5-41137-00-CA	GUIDE, EXHAUST	1	1				
2	90465-11M10	CLAMP	1	1				
3	93103-18011	OIL SEAL	1	1				
4	93608-12M05	PIN, DOWEL	2	2				
5	6C5-41133-00	GASKET, EXHAUST MANIFOLD 1	1	1				
6	6C5-41131-00-CA	MANIFOLD, EXT. 1	1	1				
7	6C5-46132-00	GASKET 1	1	1				
8	90119-06120	BOLT, WITH WASHER	3	3				
9	90201-06015	WASHER, PLATE	3	3				
10	6C5-41134-00	GASKET, EXHAUST MANIFOLD	1	1				
11	6C5-45181-00-CA	PLATE	1	1				
12	93604-10M03	PIN, DOWEL	2	2				
13	6C5-41135-00	GASKET, EXHAUST MANIFOLD	1	1				
14	6C5-14711-00-CA	MUFFLER 1	1	1				
15	97075-06025	BOLT	6	6				
16	92995-06600	WASHER	6	6				
17	6C5-45123-00	GASKET, MUFFLER	1	1				
18	90119-08102	BOLT, WITH WASHER	4	4				
19	90119-08132	BOLT, WITH WASHER	8	8				
20	6C5-45155-00	CAP	1	1				
21	69W-45318-00	BUSHING, DRIVE SHAFT	1	1				
22	93420-36M01	CIRCLIP	1	1				
23	97075-10045	BOLT	6	6				
24	92995-10100	WASHER	6	6				
25	92995-10600	WASHER	6	6				
26	93606-12019	PIN, DOWEL	2	2				
27	6C5-45111-00-8D	CASING, UPPER	1	1				

FIG. 30 OIL PAN

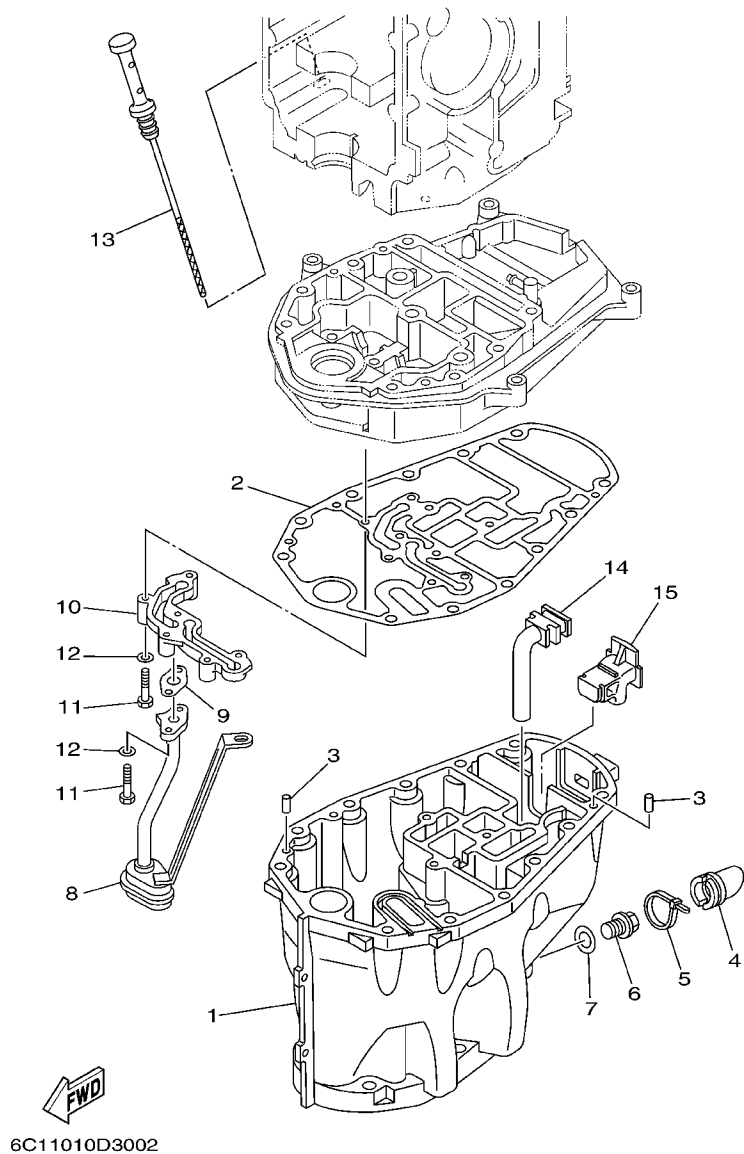

REF. NO.	PART NO.	DESCRIPTION	EHT	ET				REMARKS
1	6C5-15311-01-CA	OIL PAN	1	1				
2	6C5-15312-00	GASKET, OIL PAN	1	1				
3	93606-12019	PIN, DOWEL	2	2				
4	6C5-15316-00	DAMPER 1	1	1				
5	90465-11M59	CLAMP	1	1				
6	90340-14M06	PLUG, STRAIGHT SCREW	1	1				
7	90430-14M09	GASKET	1	1				
8	6CJ-13411-00	STRAINER, OIL	1	1				Go to P/N : PE0-OM-100049
9	6C5-13414-00	GASKET, STRAINER COVER	1	1				
10	6CJ-15333-00	COVER	1	1				Go to P/N : PE0-OM-100049
11	97013-06030	BOLT	6	6				
12	92903-06600	WASHER, PLATE	6	6				
13	6C5-15362-00	PLUG, OIL LEVEL	1	1				
14	6C5-45135-01	PIPE	1	1				
15	6C5-45136-01	PIPE	1	1				

PARTS NEWS



News No. PE0-OM-100049(1/2)

Date: August 5, 2010

Signature: F. Takahashi

Cause Revision Notice Correction Sales Unit Change Others

Model	F40D'10 (6AK5) / F50, F50F'10 (6C16) / F60, F60C'10 (6C56)
Subject	PARTS CATALOGUE CORRECTIONS
CATALOGUE NO.	See the "List of Models and CATALOGUE No's below."
Time of YPEC Revision	Text, Illustration --> Sep./10/2010 PDF Replace --> Sep./10/2010
(YPEC = Yamaha Parts Electrical Catalogue = Website parts catalogue)	

OIL PAN

1. LIST CORRECTION

Fig. No.	Ref. No.	PART NO.		DESCRIPTION	Q'TY	*Interchangeability		REMARKS
		OLD	NEW					
*1	8	OLD	6C5-13411-00	STRAINER, OIL	1	B		*Part number revision SET NO. 99999-03981
		NEW	6CJ-13411-00					
	10	OLD	6C5-15333-00	COVER	1			
		NEW	6CJ-15333-00					

*Applicable Engine Serial No.

MODEL NAME	MODEL CODE	Applicable Engine Serial No.
F40D	6AK5	6AK:1007602-
F50, F50F	6C16	6C1:1034797-
F60, F60C	6C56	6C5:1046207-

*1: Interchangeability

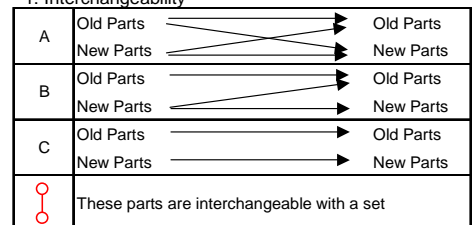

2. LIST of Models and CATALOGUE No's.

The applicable MODELS, MODEL CODES, and CATALOGUE No's are as follows.

MODEL NAME	MODEL CODE	CATALOGUE NO.	Fig.No.
F50-2010, F50F'10	6C16	1J6C1-100E1	30
F60-2010, F60C'10	6C56		
F50TR-2010	6C16	1J6C1-110E1	27
F60TR-2010	6C56	1J6C5-110E1	27
F50FET'10	6C16	1J6C1-370E1	26
F60CET'10	6C56		
F40D'10	6AK5	1J6C1-300F1	27
F50F'10	6C16		
F60C'10	6C56		
F50F'10	6C16	1J6C1-415M1	30
F60C'10	6C56		

Parts Manager Check

Service Manager Check

Parts Manager File

YAMAHA MOTOR CO.,LTD
2500 Shingai Iwata Shizuoka 438-8501.Japan
Technical Publication Dept.



PARTS NEWS

News No. PE0-OM-100049(2/2)

Date: August 5, 2010

Signature: F. Takahashi

Cause Revision Notice Correction Sales Unit Change Others

Model	F40D'10 (6AK5) / F50, F50F'10 (6C16) / F60, F60C'10 (6C56)	
Subject	PARTS CATALOGUE CORRECTIONS	
CATALOGUE NO.	See the "List of Models and CATALOGUE No's below."	
Time of YPEC Revision	Text, Illustration --> Sep./10/2010	PDF Replace --> Sep./10/2010
(YPEC = Yamaha Parts Electrical Catalogue = Website parts catalogue)		

OIL PAN

3. ILLUSTRATION CORRECTION

(OLD)

(NEW)

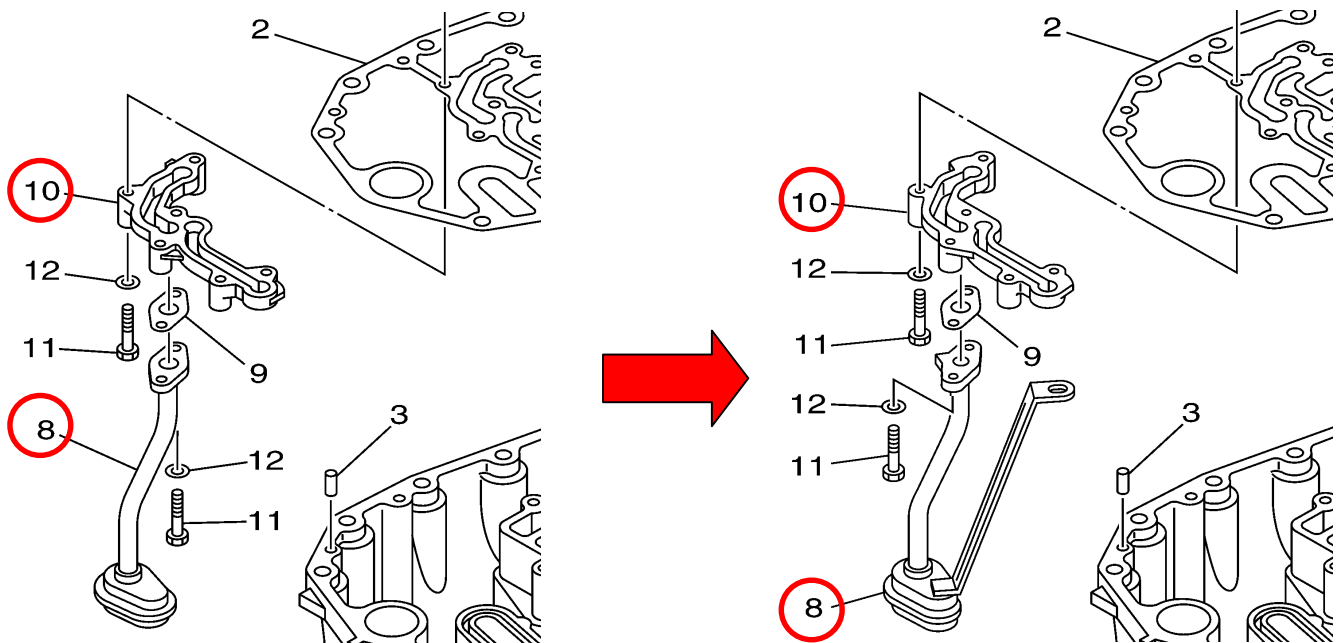

Thank you very much for your cooperation.

Parts
Manager
Check

Service
Manager
Check

Parts
Manager
File

YAMAHA MOTOR CO., LTD
2500 Shingai Iwata Shizuoka 438-8501, Japan
Technical Publication Dept.

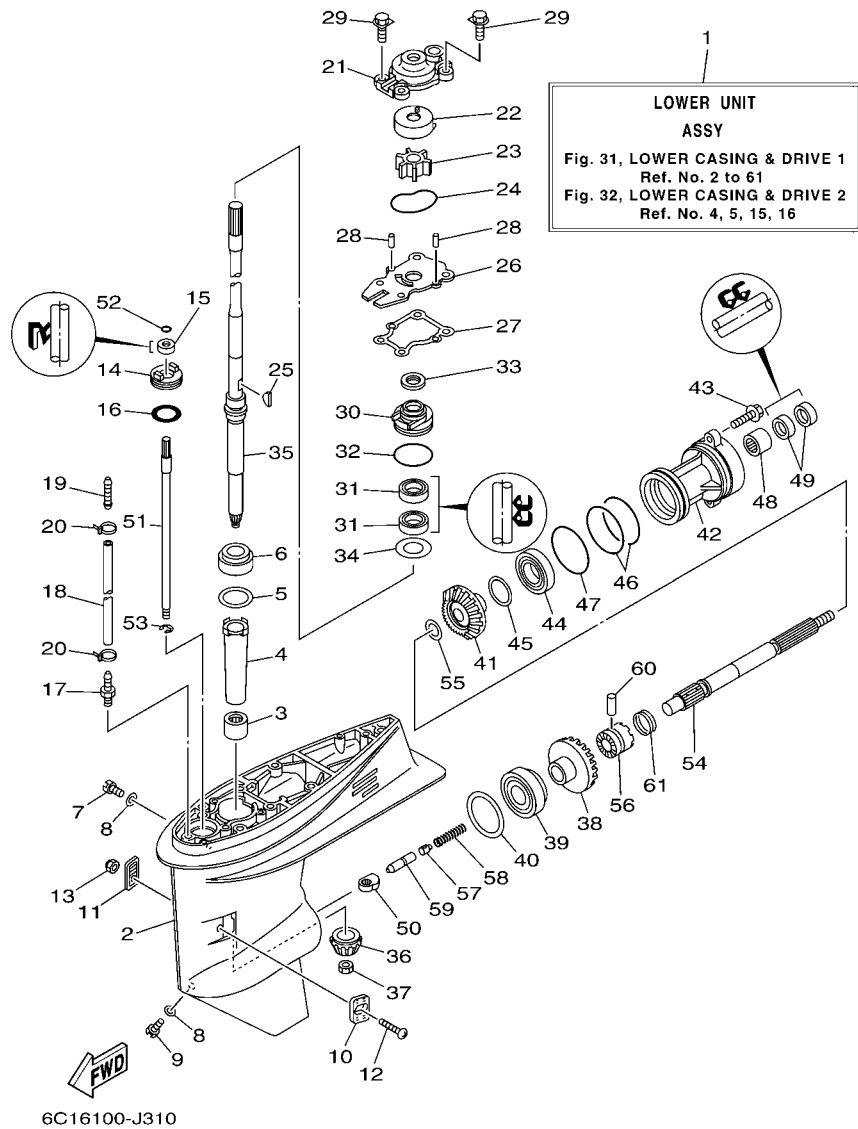

FIG. 31 LOWER CASING & DRIVE 1

REF. NO.	PART NO.	DESCRIPTION	EHT	ET	REMARKS
1	69W-45300-01-8D	LOWER UNIT ASSY	1	1	L(20.7")
2	69W-45301-00-8D	CASING, LOWER	1	1	
3	93315-32224	BEARING	1	1	
4	6H4-45536-00	SLEEVE, DRIVE SHAFT	1	1	
5	663-45587-01	SHIM (T:0.10MM)	1	1	UR
6	663-45587-10	SHIM (T:0.12MM)	1	1	UR
7	663-45587-20	SHIM (T:0.15MM)	1	1	UR
8	663-45587-30	SHIM (T:0.18MM)	1	1	UR
9	663-45587-40	SHIM (T:0.30MM)	1	1	UR
10	663-45587-50	SHIM (T:0.40MM)	1	1	UR
11	663-45587-60	SHIM (T:0.50MM)	1	1	UR
12	93332-00001	BEARING	1	1	
13	90340-08002	PLUG, STRAIGHT SCREW	1	1	
14	90430-08020	GASKET	2	2	
15	688-45341-10	PLUG, DRAIN	1	1	
16	63D-45214-00	COVER, WATER INLET 1	1	1	
17	63D-45215-00	COVER, WATER INLET 2	1	1	
18	90142-05M06	SCREW, COUNTERSUNK	1	1	
19	95380-05600	NUT	1	1	
20	63D-45321-00	PLATE	1	1	
21	93106-09014	OIL SEAL	1	1	
22	93210-33MG4	O-RING	1	1	
23	6E5-45378-00	NIPPLE, HOSE	1	1	
24	90445-07ME8	HOSE (L80)	1	1	L(20.7")
25	6E5-83558-10	END, NIPPLE	1	1	
26	90465-11M10	CLAMP	2	2	
27	63D-44311-00	HOUSING, WATER PUMP	1	1	

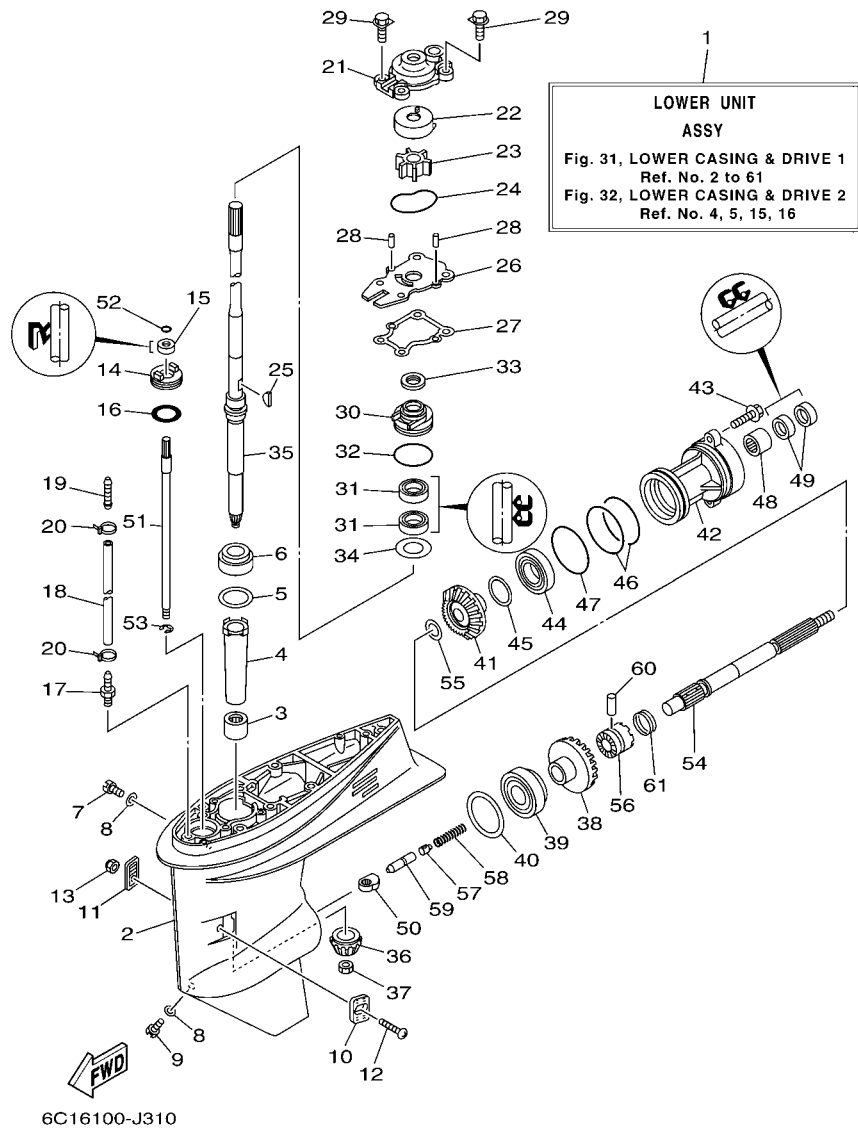

FIG. 31 LOWER CASING & DRIVE 1

REF. NO.	PART NO.	DESCRIPTION	EHT	ET	REMARKS
22	63D-44322-00	INSERT, CARTRIDGE	1	1	
23	6H3-44352-00	IMPELLER	1	1	
24	93210-59MG7	O-RING	1	1	
25	90280-03024	KEY, WOODRUFF	1	1	
26	63D-44323-00	OUTER PLATE, CARTRIDGE	1	1	
27	63D-44316-00	GASKET, WATER PUMP	1	1	
28	93604-08062	PIN, DOWEL	2	2	
29	90119-08M15	BOLT, WITH WASHER	4	4	
30	6BG-44341-00	HOUSING, WATER PUMP	1	1	
31	93101-25M57	OIL SEAL	2	2	
32	93210-48001	O-RING	1	1	
33	63D-45344-00	COVER, OIL SEAL	1	1	
34	90201-27M00	WASHER, PLATE	1	1	
35	69W-45501-00	DRIVE SHAFT COMP.	1	1	L(20.7")
36	69W-45551-00	PINION (13T)	1	1	
37	90170-12138	NUT	1	1	
38	69W-45560-00	GEAR 1 (24T)	1	1	
39	93332-00092	BEARING	1	1	
40	663-45567-01	SHIM (T:0.10MM)	1	1	UR
	663-45567-10	SHIM (T:0.12MM)	1	1	UR
	663-45567-20	SHIM (T:0.15MM)	1	1	UR
	663-45567-30	SHIM (T:0.18MM)	1	1	UR
	663-45567-40	SHIM (T:0.30MM)	1	1	UR
	663-45567-50	SHIM (T:0.40MM)	1	1	UR
	663-45567-60	SHIM (T:0.50MM)	1	1	UR
41	62Y-45571-00	GEAR 2 (24T)	1	1	
42	63D-45361-02-8D	CAP, LOWER CASING	1	1	



FIG. 31 LOWER CASING & DRIVE 1

REF. NO.	PART NO.	DESCRIPTION	EHT	ET	REMARKS
43	90105-08148	BOLT, FLANGE	2	2	
44	93306-001U1	BEARING	1	1	
45	63D-45577-00	SHIM (T:0.10MM)	1	1	UR
	63D-45577-10	SHIM (T:0.12MM)	1	1	UR
	63D-45577-20	SHIM (T:0.15MM)	1	1	UR
	63D-45577-30	SHIM (T:0.18MM)	1	1	UR
	63D-45577-40	SHIM (T:0.30MM)	1	1	UR
	63D-45577-50	SHIM (T:0.40MM)	1	1	UR
	63D-45577-60	SHIM (T:0.50MM)	1	1	UR
46	93210-74MG5	O-RING	2	2	
47	93210-69MG6	O-RING	1	1	
48	93317-22204	BEARING	1	1	
49	93101-22M00	OIL SEAL	2	2	
50	62Y-44151-00	CAM, SHIFT	1	1	
51	63D-44144-00	ROD, SHIFT	1	1	
52	93210-07003	O-RING	1	1	
53	99001-08600	CIRCLIP	1	1	
54	63D-45611-00	SHAFT, PROPELLER	1	1	
55	90201-22008	WASHER, PLATE	1	1	
56	62Y-45631-00	CLUTCH, DOG	1	1	
57	663-45634-00	SLIDE, SHIFT	1	1	
58	90501-18001	SPRING, COMPRESSION	1	1	
59	63D-45635-00	PLUNGER, SHIFT	1	1	
60	90250-06023	PIN, STRAIGHT	1	1	
61	67C-45633-00	RING, CROSS PIN	1	1	

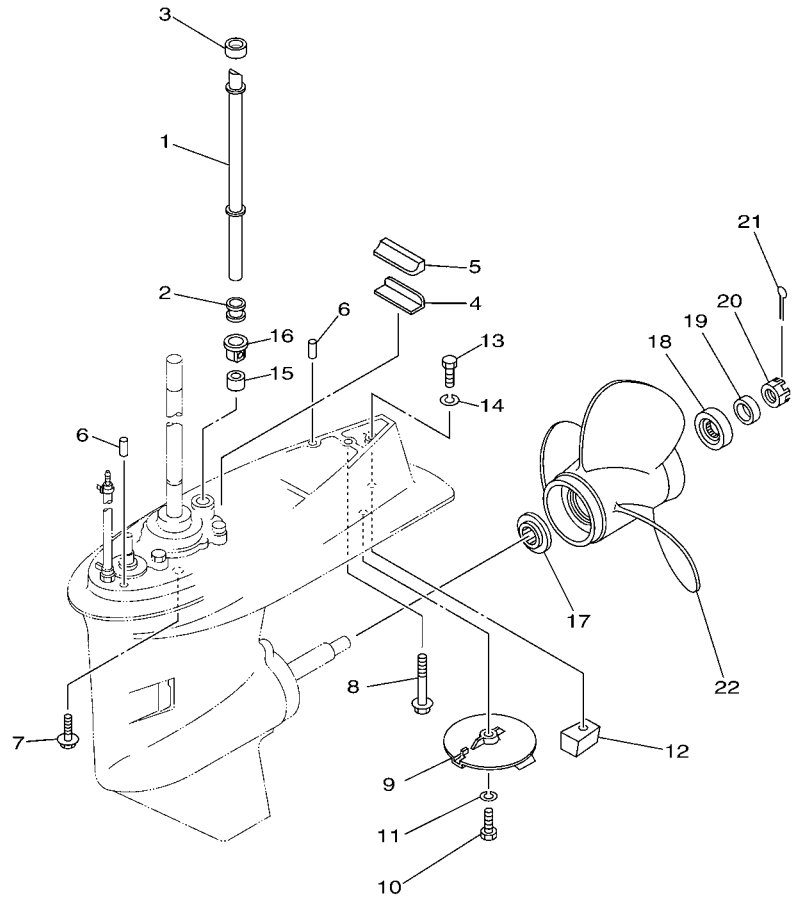

FWD
6C14100-G321

FIG. 32 LOWER CASING & DRIVE 2

REF. NO.	PART NO.	DESCRIPTION	EHT	ET	REMARKS
1	6C5-44361-00	TUBE, WATER	1	1	L(20.7")
2	663-44367-00	DAMPER, WATER SEAL	1	1	
3	663-44366-00	DAMPER, WATER SEAL	1	1	
4	663-45376-00-94	GUIDE, SEAL DAMPER	1	1	
5	63D-45375-00	DAMPER, SEAL	1	1	
6	93606-12019	PIN, DOWEL	2	2	
7	90119-10030	BOLT, WITH WASHER	4	4	L(20.7")
8	90119-08M84	BOLT, WITH WASHER	1	1	L(20.7")
9	67C-45371-00	TAB-TRIM	1	1	
10	97095-08025	BOLT	1	1	
11	92995-08100	WASHER	1	1	
12	67C-45251-00	ANODE	1	1	
13	97095-08035	BOLT	1	1	
14	92995-08100	WASHER	1	1	
15	663-44366-00	DAMPER, WATER SEAL	1	1	
16	63D-44312-00	COVER, WATER PUMP HOUSING	1	1	
17	663-45987-02	SPACER	1	1	
18	66T-45997-00	SPACER	1	1	
19	90389-22M01	BUSH	1	1	
20	90171-16011	NUT, CASTLE	1	1	
21	91490-30025	PIN, COTTER	1	1	
22	69W-45943-00-EL	PROPELLER (3X11"X15"-G)	1	1	UR
	69W-45945-00-EL	PROPELLER (3X11-1/8"X13"-G)	1	1	UR
	69W-45947-00-EL	PROPELLER (3X11-5/8"X11"-G)	1	1	UR
	69W-45952-00-EL	PROPELLER (3X11-3/8"X12"-G)	1	1	UR
	663-45941-01-EL	PROPELLER (3X10-3/4"X17"-G)	1	1	UR
	663-45949-01-EL	PROPELLER (3X10-3/4"X16"-G)	1	1	UR

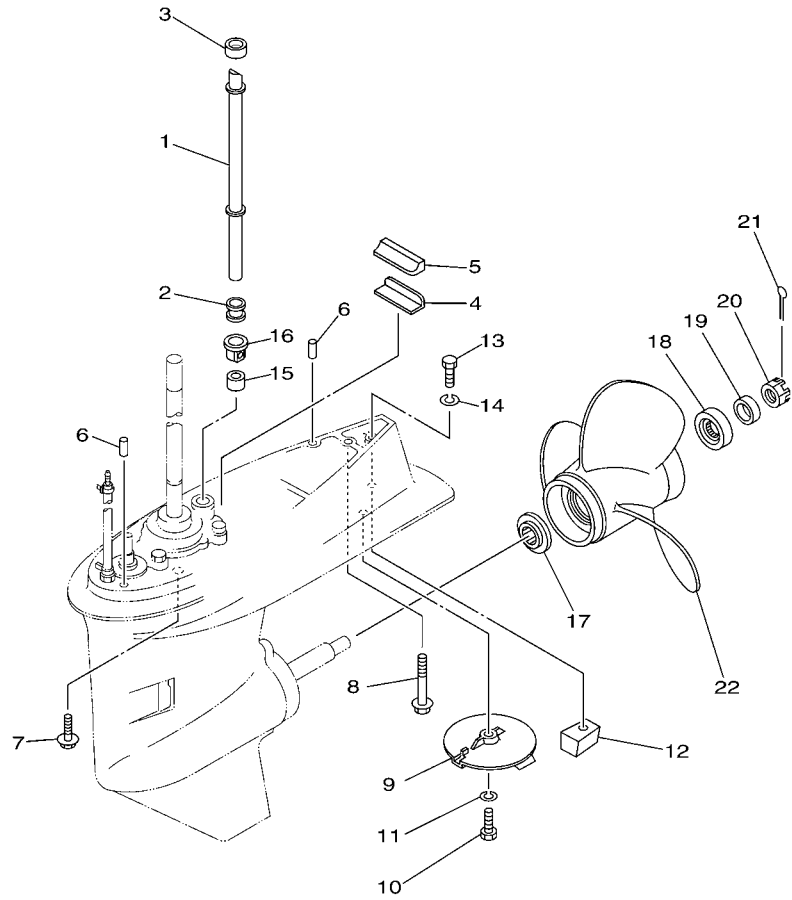

6C14100-G321

FIG. 32 LOWER CASING & DRIVE 2

REF. NO.	PART NO.	DESCRIPTION	EHT	ET		REMARKS
22	663-45952-02-EL	PROPELLER (3X11-3/8"X12"-G)	1	1		UR
	663-45956-01-EL	PROPELLER (3X12-1/4"X9"-G)	1	1		UR
	663-45958-01-EL	PROPELLER (3X11-1/4"X14"-G)	1	1		UR
	6H5-45943-00-EL	PROPELLER (3X10"X15"-G)	1	1		UR WITH LIP CUP
	6H5-45945-00-EL	PROPELLER (3X10-3/8"X13"-G)	1	1		UR WITH LIP CUP
	6H5-45952-00-EL	PROPELLER (3X10-5/8"X12"-G)	1	1		UR WITH LIP CUP
	6H5-45958-00-EL	PROPELLER (3X10-1/4"X14"-G)	1	1		UR WITH LIP CUP
	663-45970-60-98	PROPELLER (3X11-3/4"X12"-G)	1	1		UR
	663-45972-60-98	PROPELLER (3X12"X11"-G)	1	1		UR
	663-45974-60-98	PROPELLER (3X11-1/2"X13"-G)	1	1		UR
	697-45970-00-98	PROPELLER (3X11-1/4"X14"-G)	1	1		UR
	663-45930-00-98	PROPELLER (3X10-1/4"X14"-G)	1	1		UR
	663-45974-02-98	PROPELLER (3X10-5/8"X13"-G)	1	1		UR
	663-45976-00-98	PROPELLER (3X10-1/4"X15"-G)	1	1		UR
	663-45978-00-98	PROPELLER (3X10-1/4"X16"-G)	1	1		UR

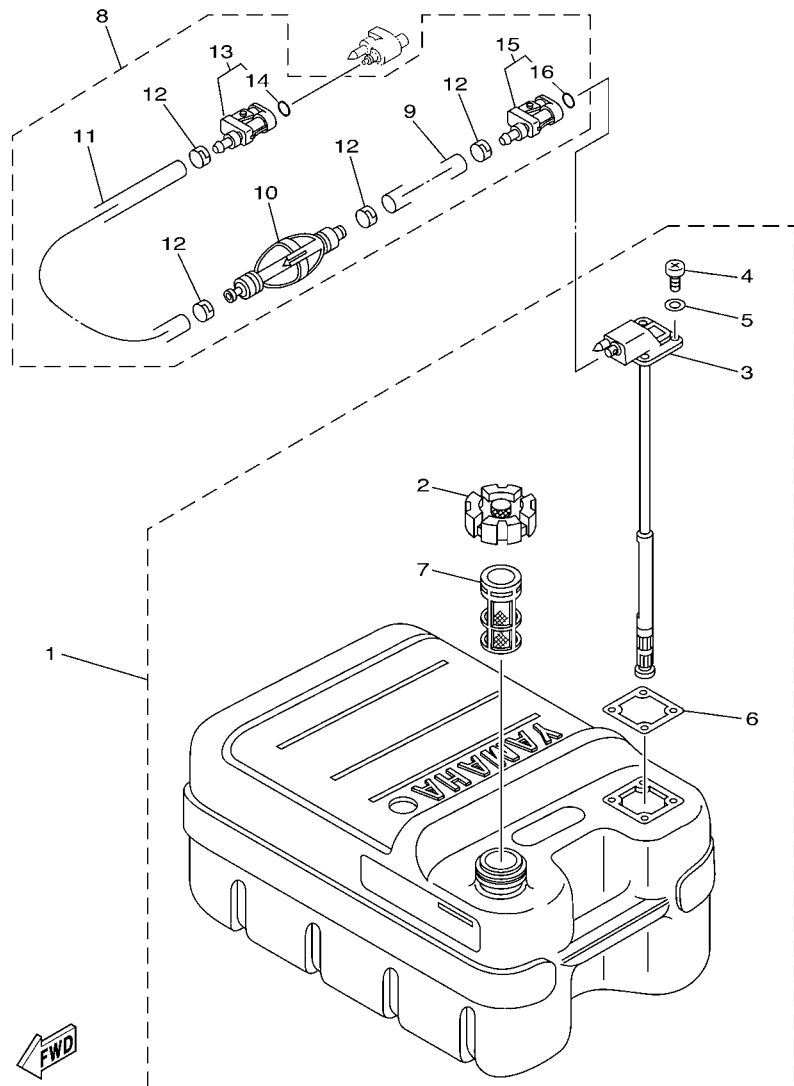

68U3100-C240

FIG. 33 FUEL TANK

REF. NO.	PART NO.	DESCRIPTION	EHT	ET	REMARKS
1	6YJ-24201-10	FUEL TANK ASSY (24L)	1	1	AP FOR OCE
2	6YJ-24610-01	.CAP ASSY	1	1	
3	6Y1-24260-12	.FUEL METER ASSY	1	1	WITH INDICATOR
4	90157-05M19	.SCREW, PAN HEAD	4	4	
5	6Y1-24329-00	.SEAL	4	4	
6	6Y1-24268-00	.GASKET, FUEL METER	1	1	
7	6YJ-24167-00	.STRAINER	1	1	
8	61J-24306-04	FUEL PIPE COMP. 1	1	1	AP FOR OCE
9	90445-11M06	.HOSE (L2050)	1	1	
10	61J-24360-00	.PRIMER PUMP ASSY	1	1	
11	90445-11M05	.HOSE (L850)	1	1	
12	650-24351-01	.BAND 1	4	4	
13	6G1-24305-05	.FUEL PIPE JOINT COMP. 2	1	1	
14	93210-08287	..O-RING	1	1	
15	6Y1-24305-06	.FUEL PIPE JOINT COMP. 2	1	1	
16	93210-08287	..O-RING	1	1	

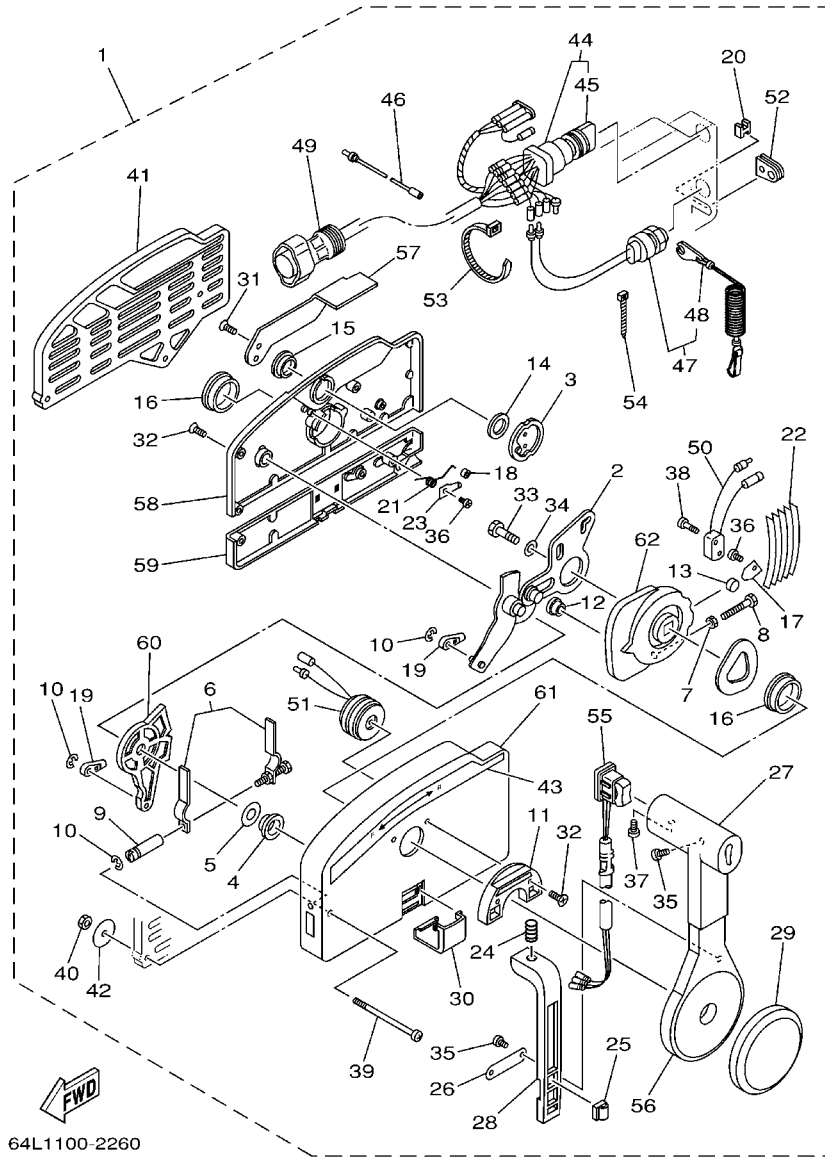

64L1100-2260

FIG. 36 REMOTE CONTROL ASSY

REF. NO.	PART NO.	DESCRIPTION	EHT	ET	REMARKS
1	703-48205-17	REMOTE CONTROL ASSY (10P)		1	AP WITH PT/T SW.
2	703-48261-01	.ARM, THROTTLE		1	
3	703-48153-00	.SHAFT, FREE ACCEL.		1	
4	703-48235-00	.BUSHING		1	
5	703-48268-00	.SPACER		1	
6	703-48264-00	.FRICTION, THROTTLE		1	
7	95380-05600	.NUT		1	
8	97380-05025	.BOLT		1	
9	703-48265-00	.SHAFT, FRICTION		1	
10	93430-06024	.CIRCLIP		3	
11	703-48245-00	.PLATE, LOCK		1	
12	703-48252-00	.ROLLER, CAM		1	
13	701-48248-00	.ROLLER, FREE ACCEL.		1	
14	703-48198-00	.WASHER, WAVE		1	
15	703-48243-00	.BUSHING		1	
16	703-48236-00	.BUSHING 1		2	
17	703-48189-00	.RETAINER		1	
18	703-48234-00	.ROLLER, DETENT		1	
19	703-48345-01	.CABLE END, REMOTE CONTROL 2		2	
20	703-48358-00	.ANCHOR, CABLE		1	
21	703-48244-00	.SPRING, FREE ACCEL.		1	
22	703-48238-00	.SPRING, DETENT		5	
23	703-48246-00	.SPACER		1	
24	703-48227-00	.SPRING, NEUTRAL LOCK		1	
25	703-82594-00	.CLAMP		1	WITH PT/T SW.
26	703-48226-00	.PLATE, STOPPER		1	
27	703-48222-00	.GRIP, CONTROL LEVER		1	SINGLE

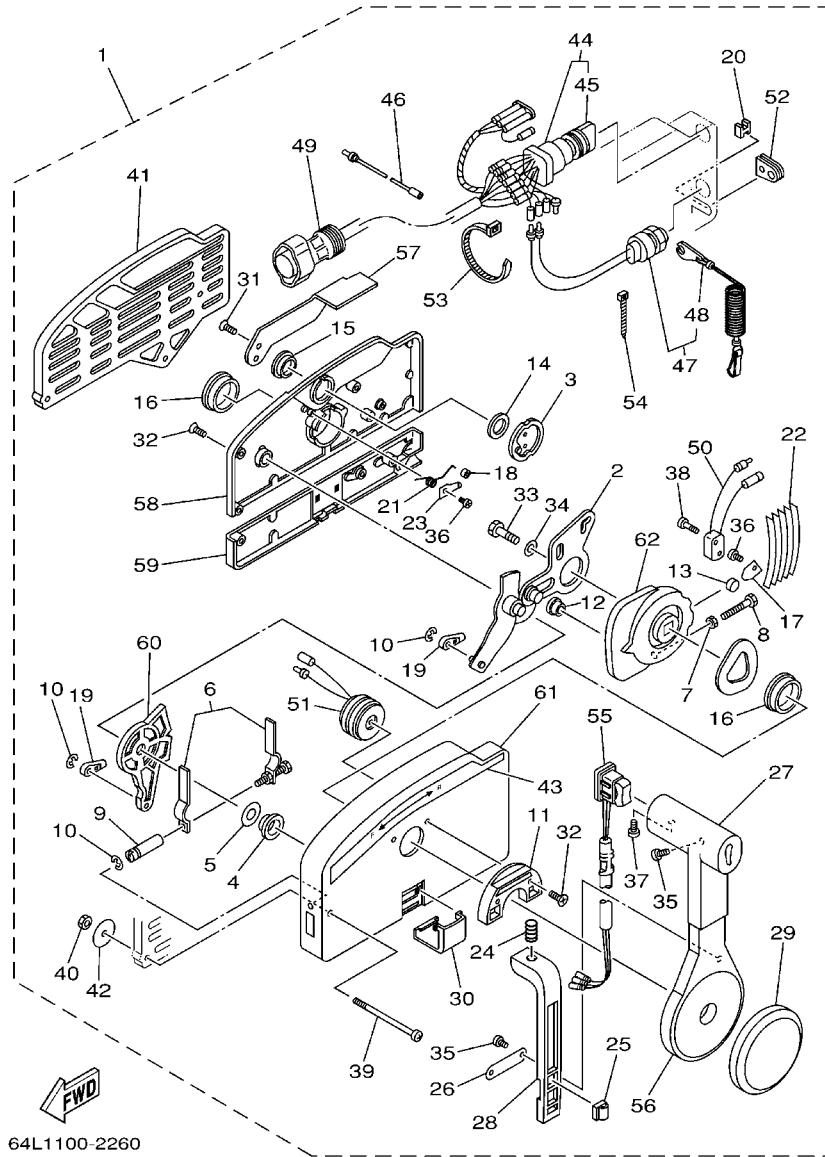
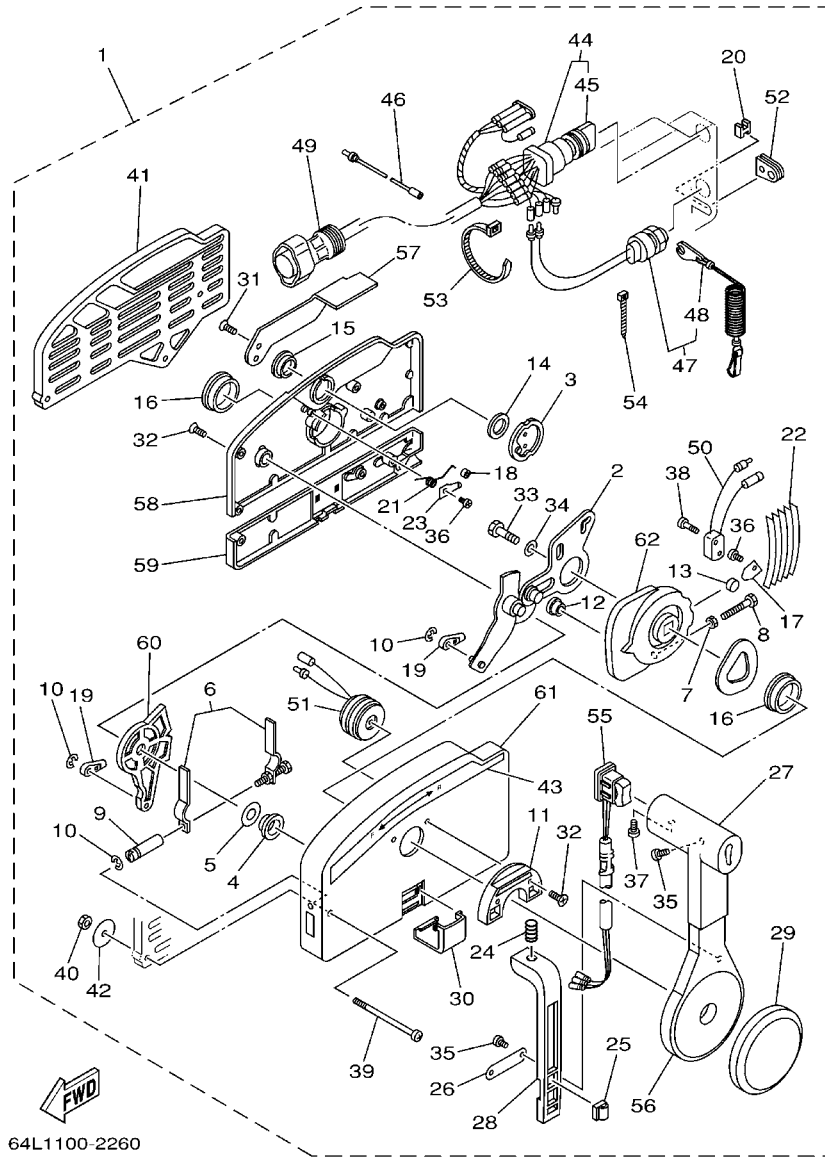

FIG. 36 REMOTE CONTROL ASSY

REF. NO.	PART NO.	DESCRIPTION	EHT	ET	REMARKS
28	703-48223-00	.LOCK, NEUTRAL		1	
29	703-48225-00	.COVER		1	
30	703-48219-00	.COVER, LEAD		1	
31	703-48281-00	.SCREW		2	
32	703-48282-00	.SCREW		7	
33	97380-08030	.BOLT		1	
34	92990-08600	.WASHER, PLATE		1	
35	98580-04010	.SCREW, PAN HEAD		3	
36	98580-04006	.SCREW, PAN HEAD		2	
37	98580-05010	.SCREW, PAN HEAD		1	
38	98580-03015	.SCREW, PAN HEAD		2	
39	703-48291-10	.SCREW (M6)		3	
40	95380-06600	.NUT, HEXAGON		3	
41	703-48293-10	.SPACER, REMOTE CONTROL		1	SINGLE
42	701-48287-00	.WASHER		3	
43	703-48215-00	.GRAPHIC		1	
44	703-82510-43	.MAIN SWITCH ASSY		1	
45	703-82577-00	..CAP, KEY		1	
46	703-82531-00	.WIRE, LEAD (L70)		1	
47	688-82575-01	.ENGINE STOP SWITCH ASSY		1	
48	682-82556-00	..LANYARD, STOP SWITCH		1	
49	688-8258A-20	.EXTENSION, WIRE HARNESS (4.9M)		1	(10P)
50	703-82540-00	.NEUTRAL SWITCH ASSY		1	
51	703-83383-02	.BUZZER		1	
52	703-48284-00	.GROMMET		1	
53	703-82591-00	.BAND		1	
54	703-82592-00	.BAND		1	



64L1100-2260

FIG. 36 REMOTE CONTROL ASSY

REF. NO.	PART NO.	DESCRIPTION	EHT	ET	REMARKS
55	703-82563-02	.TRIM & TILT SWITCH ASSY		1	WITH PT/T SW.
56	703-48221-00	.LEVER, CONTROL		1	
57	703-48152-00	.KNOB, FREE ACCEL.		1	
58	703-48212-00	.BACK PLATE 1		1	
59	703-48213-00	.BACK PLATE 2		1	
60	703-48271-00	.ARM, SHIFT		1	
61	703-48211-01	.HOUSING,1		1	
62	703-48232-00	.GEAR		1	

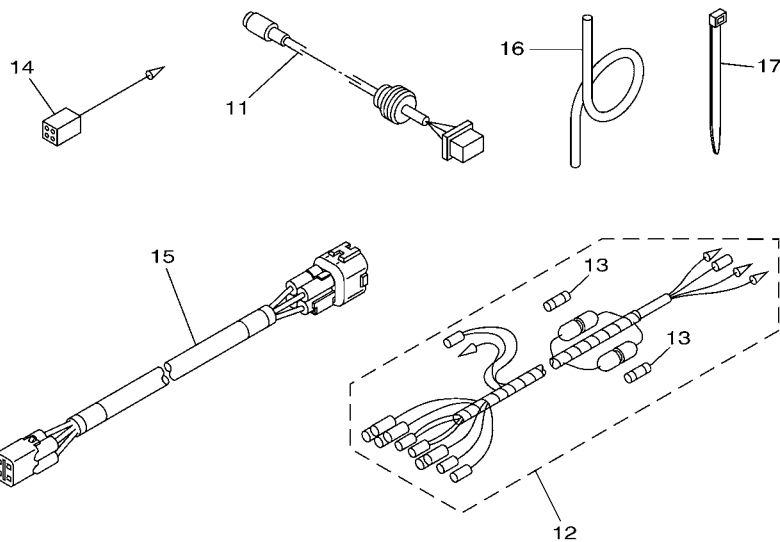
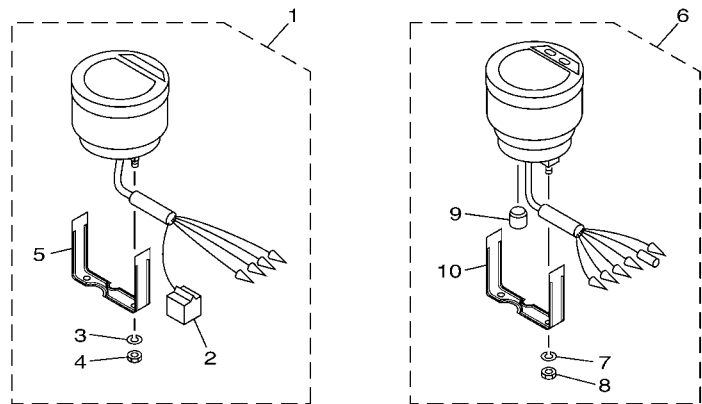

6C14100-G370

FIG. 37 METER

REF. NO.	PART NO.	DESCRIPTION	EHT	ET	REMARKS
1	6Y5-8350T-90	DIGITAL TACHOMETER ASSY		1	AP FOR OCE,BRA
2	9E450-04533	.CONNECTOR		1	F-4-W
3	92990-04100	.WASHER, SPRING		2	
4	95380-04600	.NUT		2	
5	6Y5-8355X-T1	.BRACKET, METER 1		1	
6	6Y5-83570-S5	SPEEDOMETER ASSY		1	AP FOR OCE
7	92990-04100	.WASHER, SPRING		2	
8	95380-04600	.NUT		2	
9	6Y5-83533-T2	.GROMMET		1	
10	6Y5-8355X-T1	.BRACKET, METER 1		1	
11	6Y5-87122-S0	CORD ASSY 1		1	AP FOR OCE
12	6Y5-83553-M0	WIRE, LEAD (L=2.5M)		1	AP FOR OCE
	6Y5-83553-00	WIRE, LEAD (L=2.5M)		1	AP FOR BRA
13	1E6-82151-00	.FUSE (10A)		2	FOR 6Y5-83553-M0
	1E6-82151-00	.FUSE (10A)		1	FOR 6Y5-83553-00
14	6Y5-82117-00	WIRE, LEAD (BLACK) (L300)		1	AP FOR OCE
15	6Y5-83653-30	WIRE, LEAD (L=8.0M)		1	AP FOR OCE 4P,8M
	6Y5-83653-20	WIRE, LEAD (L=7.0M)		1	AP FOR BRA 4P,7M
16	6Y5-83557-10	TUBE (8M)		1	AP FOR OCE
17	90465-11M10	CLAMP		2	AP FOR OCE

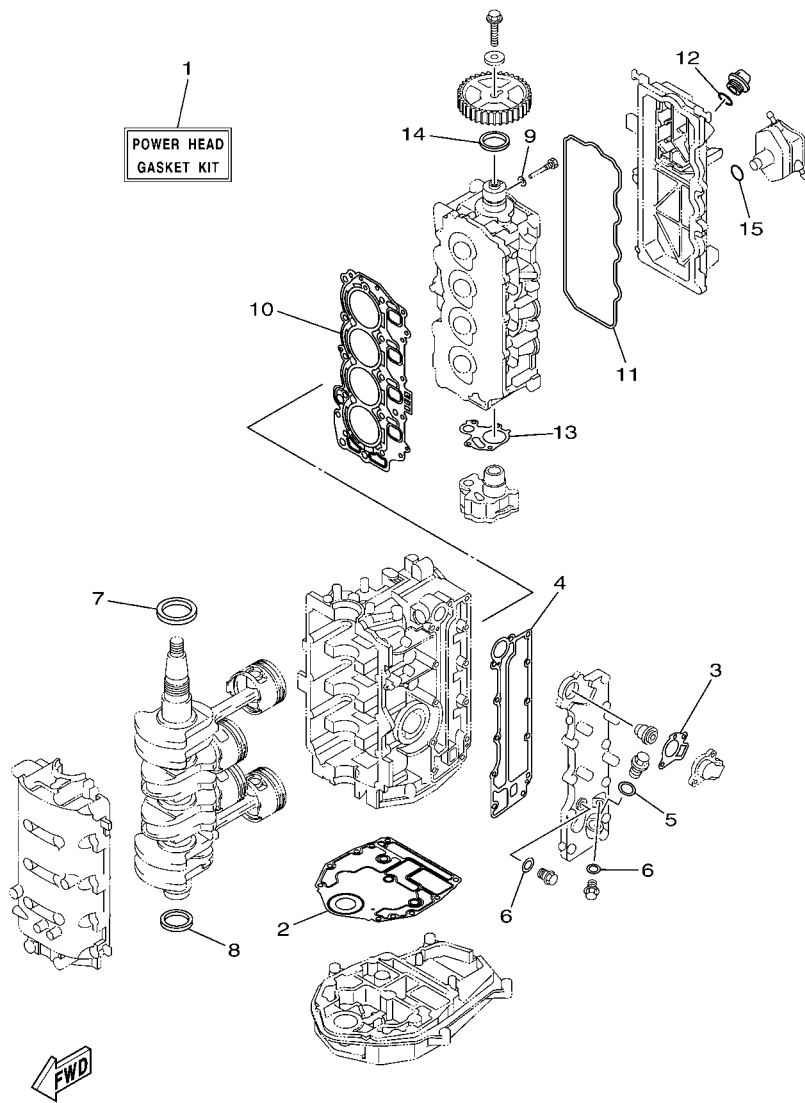

6C16110-J310

FIG. 38 REPAIR KIT 1

REF. NO.	PART NO.	DESCRIPTION	EHT	ET	REMARKS
1	6C5-W0001-02	POWER HEAD GASKET KIT	1	1	
2	6BG-11351-00	.GASKET, CYLINDER	1	1	
3	62Y-12414-00	.GASKET, COVER	1	1	
4	6C5-41114-10	.GASKET, EXHAUST OUTER COVER	1	1	
5	90430-18130	.GASKET	1	1	
6	90430-14115	.GASKET	2	2	
7	93102-43M42	.OIL SEAL	1	1	
8	93101-35002	.OIL SEAL	1	1	
9	90430-06014	.GASKET	1	1	
10	6C5-11181-01	.GASKET, CYLINDER HEAD 1	1	1	
11	62Y-11356-00	.SEAL, CYLINDER 2	1	1	
12	93210-24M79	.O-RING	1	1	
13	6C5-13329-00	.GASKET, PUMP COVER	1	1	
14	93102-37M40	.OIL SEAL	1	1	
15	93210-24M79	.O-RING	1	1	

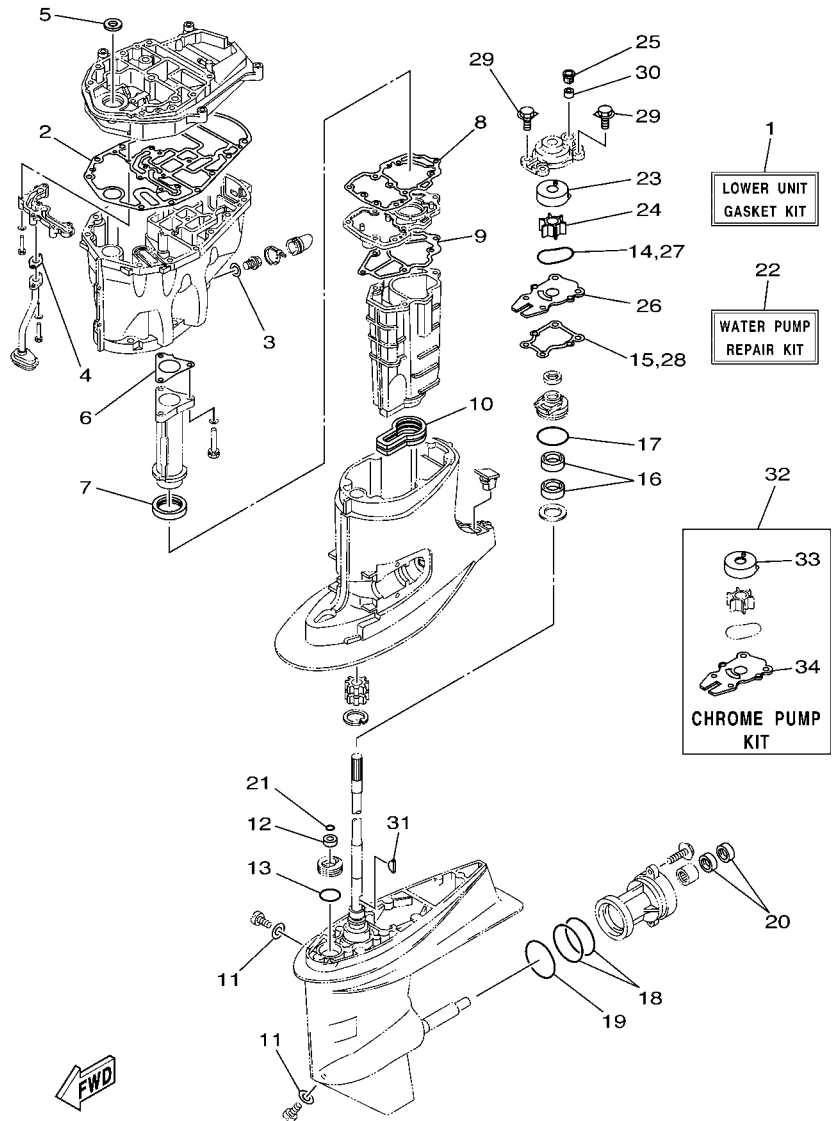

6C11100-D400

FIG. 39 REPAIR KIT 2

REF. NO.	PART NO.	DESCRIPTION	EHT	ET			REMARKS
1	6C5-W0001-21	LOWER UNIT GASKET KIT	1	1			
2	6C5-15312-00	.GASKET, OIL PAN	1	1			
3	90430-14M09	.GASKET	1	1			
4	6C5-13414-00	.GASKET, STRAINER COVER	1	1			
5	93103-18011	.OIL SEAL	1	1			
6	6C5-41133-00	.GASKET, EXHAUST MANIFOLD 1	1	1			
7	6C5-46132-00	.GASKET 1	1	1			
8	6C5-41134-00	.GASKET, EXHAUST MANIFOLD	1	1			
9	6C5-41135-00	.GASKET, EXHAUST MANIFOLD	1	1			
10	6C5-45123-00	.GASKET, MUFFLER	1	1			
11	90430-08020	.GASKET	2	2			
12	93106-09014	.OIL SEAL	1	1			
13	93210-33MG4	.O-RING	1	1			
14	93210-59MG7	.O-RING	1	1			
15	63D-44316-00	.GASKET, WATER PUMP	1	1			
16	93101-25M57	.OIL SEAL	2	2			
17	93210-48001	.O-RING	1	1			
18	93210-74MG5	.O-RING	2	2			
19	93210-69MG6	.O-RING	1	1			
20	93101-22M00	.OIL SEAL	2	2			
21	93210-07003	.O-RING	1	1			
22	63D-W0078-01	WATER PUMP REPAIR KIT	1	1			
23	63D-44322-00	.INSERT, CARTRIDGE	1	1			
24	6H3-44352-00	.IMPELLER	1	1			
25	63D-44312-00	.COVER, WATER PUMP HOUSING	1	1			
26	63D-44323-00	.OUTER PLATE, CARTRIDGE	1	1			
27	93210-59MG7	.O-RING	1	1			

NUMERICAL INDEX

PART NO.	REF. NO.	PART NO.	REF. NO.	PART NO.	REF. NO.	PART NO.	REF. NO.	PART NO.	REF. NO.	PART NO.	REF. NO.
6C5-11111-01-9S	4 - 2	62Y-12138-50	4 - 37	6C5-13547-00	9 - 20	6C5-14711-00-CA	29 - 14	61J-24360-00	12 - 3	688-41211-01	24 - 24
62Y-11119-00	4 - 22	62Y-12138-60	4 - 37	6C5-13547-10	9 - 20	6C5-14960-00	8 - 12		33 - 10	6H4-41237-00	24 - 25
	4 - 34	6C5-12146-00	5 - 8	6C5-13548-00	9 - 24	6C5-14960-10	8 - 12	62Y-24374-01	11 - 29	6X4-41291-00	21 - 8
62Y-11133-30	4 - 3	62Y-12151-00	5 - 9	6C5-13557-00	6 - 4	6C5-14984-00	8 - 23	67F-24377-00	11 - 5	6X4-42101-J3-8D	21 - 1
6C5-11168-00	4 - 16	6C5-12151-00	5 - 12	6C5-13577-00	9 - 10	6C5-14985-00	8 - 3	688-24378-00	20 - 11	6X4-42111-02-8D	21 - 2
6C5-11181-01	4 - 10	62Y-12158-00	5 - 11	6C5-13593-00	8 - 20	6C5-15100-10-9S	2 - 2	6C5-24378-00	20 - 15	6X4-42115-00	21 - 22
	38 - 10	6C5-12158-00	5 - 14	6C5-13641-00	6 - 2	6C5-15311-01-CA	30 - 1	6C5-24379-00	9 - 18	6X4-42119-00	21 - 5
6C5-11191-01-9S	4 - 14	64J-12159-00	5 - 10	6C5-13645-00	6 - 3	6C5-15312-00	30 - 2	6C5-24387-00	9 - 15	63D-42121-22-8D	21 - 58
6G8-11197-01	4 - 6	6C5-12159-00	5 - 13	6C5-13716-00	8 - 22		39 - 2	6C5-24410-00	11 - 20	63D-42126-00	21 - 17
62Y-11325-00	2 - 18	6C5-12171-00	10 - 1	6C5-13739-00	9 - 25	6C5-15316-00	30 - 4	62Y-24411-02	11 - 22	6X4-42128-00	21 - 13
6G8-11325-00	4 - 4	6C5-12231-00	5 - 15	6C5-13750-00	6 - 5	6C5-1531A-01	4 - 27	6C5-24415-00	11 - 21	6X4-42131-11	21 - 54
66M-11327-00-94	2 - 20	6C5-12233-00	5 - 16	6C5-13761-00	6 - 16	6C5-15333-00	30 - 10	6C5-2441R-00	8 - 6	6X4-42137-00	21 - 7
66M-11328-00	2 - 19	6C5-12241-00	5 - 17	6C5-13781-00	8 - 21	6C5-15362-00	30 - 13	6C5-2441R-10	8 - 6	62Y-42154-00	24 - 27
6BG-11351-00	2 - 8	6C5-12243-00	5 - 18	6C5-13906-01	8 - 9	6G8-15363-00	4 - 25	6C5-2441T-00	8 - 7	6X4-42159-00	21 - 48
	38 - 2	6G8-12411-03	2 - 12	6C5-13907-00	8 - 17	6C5-15378-00	4 - 28	6C5-2441T-10	8 - 7	6C5-42171-00	24 - 28
62Y-11356-00	4 - 19	688-12412-00	2 - 13	6C5-13910-00	8 - 16	6C5-15378-11	4 - 31	62Y-24423-00	11 - 23	6X4-42177-00	21 - 6
	38 - 11	6C5-12413-00-9S	2 - 14	6C5-13910-10	8 - 16	6C5-21337-00	8 - 24	6C5-24444-00	9 - 9	6C5-42335-00	24 - 33
6C5-11411-00	3 - 1	62Y-12414-00	2 - 15	6C5-13915-00	8 - 19	6C5-21337-10	8 - 24	62Y-24444-01	11 - 26	6C5-42508-00	23 - 1
6C5-11416-00	3 - 2		38 - 3	6C5-13974-00	9 - 16	6C5-21841-00	9 - 11	6C5-24453-00	8 - 8	69W-42510-01-8D	26 - 1
6C5-11416-10	3 - 2	62Y-12481-10	2 - 11	6C5-1410B-00	6 - 17	6C5-22435-00	27 - 19	62Y-24454-00	11 - 25	67C-42525-00	23 - 4
6C5-11416-20	3 - 2	66M-12535-00	2 - 21	6C5-1410F-00	9 - 23	6C5-22471-00	27 - 12	6D8-24469-00	11 - 13	6C5-42527-00	23 - 2
6C5-11416-30	3 - 2	69W-12535-00	20 - 3	6C5-14127-00	8 - 18	6C5-2247A-00	11 - 4	6C5-24471-00	11 - 27	65W-42528-00	23 - 10
6C5-11536-00	10 - 7	68T-12572-00	20 - 2	6C5-14127-10	8 - 18	6C5-2411M-00	9 - 13	6D8-24519-00	11 - 14	67C-42561-00	23 - 7
6C5-11537-00	10 - 2	6C5-12576-00	7 - 17	6X4-14137-00	21 - 26	6YJ-24167-00	33 - 7	6C5-2451B-00	9 - 22	67C-42562-00	23 - 6
6H4-11545-00	13 - 5	6R3-12580-00	20 - 8	6C5-14148-00	9 - 14	6YJ-24201-10	33 - 1	6C5-2451B-10	9 - 22	6C1-42610-00-8D	1 - 1
62Y-11557-00	10 - 8	6C5-12858-00	2 - 31	6C5-14148-10	9 - 14	6C5-24251-00	9 - 21	6D8-24560-00	11 - 9	6C5-42610-00-8D	1 - 1
6G8-11577-00	10 - 15	6C5-13105-01	6 - 10	6C5-14149-00	9 - 8	6Y1-24260-12	33 - 3	6D8-24562-00	11 - 12	6C5-42610-A0-8D	1 - 1
67C-11603-00	3 - 7	62Y-13131-00	11 - 24	6C5-14180-00	8 - 1	6Y1-24268-00	33 - 6	6D8-24563-00	11 - 10	67C-42613-00-8D	1 - 2
67C-11604-00	3 - 7	6C5-13142-00	10 - 14	6C5-14180-10	8 - 1	6G1-24304-02	11 - 1	6D8-24564-00	11 - 11	6C5-42615-00	1 - 14
67C-11605-00	3 - 7	6C5-13161-00	6 - 13	6C5-14182-00	8 - 2	6G1-24305-05	12 - 6	6C5-24566-01	11 - 15	6C5-42651-00	1 - 4
69W-11631-01-97	3 - 6	6C5-13300-00	10 - 11	6C5-14182-10	8 - 2		33 - 13	6C5-24592-00	8 - 10	67C-42652-02	1 - 6
62Y-11633-00	3 - 8	6C5-13329-00	10 - 17	6C5-14191-00	8 - 13	6Y1-24305-06	12 - 8	6YJ-24610-01	33 - 2	69W-42677-00	1 - 9
69W-11635-01	3 - 6		38 - 13	6C5-14200-00	6 - 1		33 - 15	69W-26301-00	21 - 42	62Y-42677-30	1 - 9
69W-11636-01	3 - 6	6C5-13411-00	30 - 8	6C5-14225-00	8 - 25	61J-24306-04	12 - 1	6X4-26367-00	21 - 37	69W-42677-A0	1 - 9
6C5-11650-00	3 - 3	6C5-13414-00	30 - 9	6C5-14251-00	9 - 12		33 - 8		21 - 44	6C1-42678-00	1 - 10
6C5-11654-00	3 - 4		39 - 4	6C5-14386-00	8 - 5	6YL-24306-60	12 - 10	6C5-28100-00	11 - 35	6C5-42678-00	1 - 10
6C5-11656-00	3 - 5	6C5-13428-01	7 - 21	6C5-14397-00	6 - 11	6C5-24312-00	20 - 6	67F-2812A-00	16 - 33	6C5-42678-A0	1 - 10
6C5-11656-10	3 - 5	67F-13434-10	1 - 16		8 - 14	6C5-24321-00	9 - 3	6C5-41113-11-9S	2 - 9	69W-42681-00	1 - 12
6C5-11656-20	3 - 5	6C5-13437-42	13 - 16	6C5-14440-00	7 - 4	6C5-24321-10	9 - 3	6C5-41114-10	2 - 16	69W-42682-00	1 - 13
6C5-11656-30	3 - 5	6C5-13437-52	13 - 16	6C5-14446-00	6 - 15	6C5-24322-00	9 - 4		38 - 4	6C5-42710-00-8D	19 - 1
69W-12111-00	5 - 1	6C5-13437-62	13 - 16	6C1-14453-01	7 - 5	6C5-24322-10	9 - 4	6C5-41131-00-CA	29 - 6	6C5-42710-10-8D	19 - 1
51Y-12114-00	5 - 4	5GH-13440-20	2 - 30	6C5-14453-01	7 - 5	6C5-24323-00	9 - 5	6C5-41133-00	29 - 5	62Y-42715-01	24 - 11
62Y-12116-00	5 - 3	69W-13448-00	1 - 15	6C1-14477-00	7 - 6	6C5-24324-00	9 - 6		39 - 6	62Y-42716-00	19 - 5
30X-12117-00	5 - 5	6C5-13542-00	9 - 2	62Y-14485-00	4 - 15	6C5-24325-00	9 - 7	6C5-41134-00	29 - 10	65W-42717-00	19 - 6
30X-12118-00	5 - 6	6C5-13545-00	9 - 19	6C5-14496-00	6 - 9	61N-24329-00	19 - 28		39 - 8	6C5-42718-00	19 - 8
51Y-12119-00	5 - 7	6C5-13545-10	9 - 19	6C5-14546-00	8 - 4	6Y1-24329-00	33 - 5	6C5-41135-00	29 - 13	6BG-42724-00	19 - 23
69W-12121-00	5 - 2	6C5-13546-00	9 - 1	6C5-14546-10	8 - 4	650-24351-01	12 - 5		39 - 9	65W-42724-10	20 - 1
62Y-12138-40	4 - 37	6C5-13546-10	9 - 1	6C5-14567-00	8 - 15		33 - 12	6C5-41137-00-CA	29 - 1	6X4-42725-01	21 - 57

NUMERICAL INDEX

PART NO.	REF. NO.	PART NO.	REF. NO.	PART NO.	REF. NO.	PART NO.	REF. NO.	PART NO.	REF. NO.	PART NO.	REF. NO.
6C5-42725-30	19 - 9	6C5-43831-00	27 - 68	6X4-44114-00	22 - 16	6C5-45135-01	30 - 14	62Y-45631-00	31 - 56	703-48225-00	36 - 29
6C5-42726-00	19 - 43	6C5-43833-00	25 - 36	62Y-44117-01-9S	24 - 2	6C5-45136-01	30 - 15	67C-45633-00	31 - 61	703-48226-00	36 - 26
62Y-42727-00	19 - 10	6C5-43834-00	25 - 37	62Y-44118-00-94	24 - 12	6C5-45155-00	29 - 20	663-45634-00	31 - 57	703-48227-00	36 - 24
68U-42727-00	19 - 26	6C5-43841-00	27 - 61	6C5-44120-01	24 - 7	6C5-45181-00-CA	29 - 11	63D-45635-00	31 - 59	703-48232-00	36 - 62
6H3-42727-00	19 - 27	6C6-43841-00	27 - 29	69W-44121-00	24 - 1	63D-45214-00	31 - 10	663-45930-00-98	32 - 22	703-48234-00	36 - 18
6X4-42727-00	22 - 18	6C5-43845-00	27 - 65	688-44122-00	24 - 20	63D-45215-00	31 - 11	663-45941-01-EL	32 - 22	703-48235-00	36 - 4
6X4-42728-10	21 - 67	62X-4384H-00	27 - 18	6C5-44122-00	24 - 8	65W-45251-00	25 - 5	69W-45943-00-EL	32 - 22	703-48236-00	36 - 16
6C5-42738-00-8D	19 - 7	6C5-43851-00	27 - 38	6X4-44132-00	21 - 25			6H5-45943-00-EL	32 - 22	703-48238-00	36 - 22
67C-42741-10-8D	19 - 29	6C6-43853-00	27 - 34	62Y-44135-00	24 - 30			69W-45945-00-EL	32 - 22	703-48243-00	36 - 15
6BG-42748-00	19 - 3	6C5-43854-00	27 - 47	6X4-44139-00-94	21 - 9	67C-45251-00	32 - 12	6H5-45945-00-EL	32 - 22	703-48244-00	36 - 21
6AH-42794-40	20 - 20	6C5-43855-00	27 - 43	63D-44144-00	31 - 51	69W-45300-01-8D	31 - 1	69W-45947-00-EL	32 - 22	703-48245-00	36 - 11
6AH-42794-50	20 - 21	6C5-43856-00	27 - 44	62Y-44151-00	31 - 50	69W-45301-00-8D	31 - 2	663-45949-01-EL	32 - 22	703-48246-00	36 - 23
6C5-42811-00	16 - 29	6C5-43861-00	27 - 10	6X4-44159-00-8D	21 - 49	69W-45318-00	29 - 21	69W-45952-00-EL	32 - 22	701-48248-00	36 - 13
67C-42815-00-8D	19 - 12			6X4-44173-00	21 - 50	63D-45321-00	31 - 14	6H5-45952-00-EL	32 - 22	703-48252-00	36 - 12
67C-42816-01	19 - 17	6C5-43862-00	27 - 9	6X4-44177-00	21 - 12	688-45341-10	31 - 9	663-45952-02-EL	32 - 22	6X4-48261-00	21 - 27
6X4-42821-00	21 - 30	62Y-43863-00	27 - 6	6X4-44188-00	21 - 15	63D-45344-00	31 - 33	663-45956-01-EL	32 - 22	703-48261-01	36 - 2
6C5-43111-01-8D	25 - 1	6C5-43863-00	27 - 8	6G8-44191-00	21 - 52	63D-45361-02-8D	31 - 42	6H5-45958-00-EL	32 - 22	703-48264-00	36 - 6
6C5-43112-01-8D	25 - 2	6C5-43869-00	28 - 6	63D-44311-00	31 - 21	67C-45371-00	32 - 9	663-45958-01-EL	32 - 22	703-48265-00	36 - 9
6E5-43126-02	25 - 26	6C6-4386E-00	27 - 58	63D-44312-00	32 - 16	63D-45375-00	32 - 5	697-45970-00-98	32 - 22	703-48268-00	36 - 5
63D-43131-01	25 - 11	6C6-4386G-00	27 - 57			663-45376-00-94	32 - 4	663-45970-60-98	32 - 22	703-48271-00	36 - 60
66T-43144-00	19 - 19	6C5-4386K-00	28 - 10	63D-44316-00	31 - 27	6E5-45378-00	31 - 17	663-45972-60-98	32 - 22	703-48281-00	36 - 31
6G5-43144-00	25 - 23	6C5-43871-00	27 - 11			69W-45501-00	31 - 35	663-45974-02-98	32 - 22	703-48282-00	36 - 32
6E5-43145-01	34 - 9	62X-43872-00	27 - 7			6H4-45536-00	31 - 4	663-45974-60-98	32 - 22	703-48284-00	36 - 52
6G5-43148-00	25 - 19	6C5-43872-00	27 - 62	63D-44322-00	31 - 22	69W-45551-00	31 - 36	663-45976-00-98	32 - 22	701-48287-00	36 - 42
6C5-43181-00	25 - 14	6C5-43875-00	27 - 13			69W-45560-00	31 - 38	663-45978-00-98	32 - 22	703-48291-10	36 - 39
6C5-43185-00	25 - 15	6H1-43875-00	27 - 64	63D-44322-40	39 - 33	663-45567-01	31 - 40	663-45987-02	32 - 17	703-48293-10	36 - 41
6C5-43311-01-8D	25 - 9	6C6-43878-00	27 - 51	63D-44323-00	31 - 26	663-45567-10	31 - 40	66T-45997-00	32 - 18	701-48310-90	35 - 2
689-43633-00	23 - 8	6C5-43879-00	28 - 7			663-45567-20	31 - 40	6C5-46132-00	29 - 7	701-48320-00	35 - 2
6C5-43800-01-8D	27 - 1	62Y-4387G-00	27 - 52	63D-44323-40	39 - 34	663-45567-30	31 - 40		39 - 7	701-48320-20	35 - 2
6C5-43801-00	27 - 3	6C6-4387G-00	27 - 35	6BG-44341-00	31 - 30	663-45567-40	31 - 40	6C5-46241-00	10 - 6	701-48320-50	35 - 2
6C5-43804-01	28 - 5	6C5-43880-01	28 - 1	6H3-44352-00	31 - 23	663-45567-50	31 - 40	6X4-47731-00	21 - 24	67C-48321-11	21 - 35
6C5-43805-00	28 - 4	6C5-43881-01	28 - 11			663-45567-60	31 - 40	6A5-48129-10	21 - 29	69W-48344-00	24 - 23
6C5-4380G-00	27 - 26	6C5-43882-00	28 - 8	6C5-44361-00	32 - 1	62Y-45571-00	31 - 41	703-48152-00	36 - 57		24 - 37
6C5-4380K-00	27 - 22	6H1-43883-00	27 - 30	663-44366-00	32 - 3	63D-45577-00	31 - 45	703-48153-00	36 - 3	703-48345-01	36 - 19
6C5-43810-00	27 - 2	6C5-43885-00	26 - 18			63D-45577-10	31 - 45	6X4-48154-00	21 - 18	703-48358-00	36 - 20
6C5-43816-00	27 - 25	62X-43888-00	28 - 12			63D-45577-20	31 - 45	703-48189-00	36 - 17	65W-48511-10	26 - 41
6C5-43817-10	27 - 23	6C6-4388E-00	27 - 55	663-44367-00	32 - 2	63D-45577-30	31 - 45	703-48198-00	36 - 14	62Y-48538-00	24 - 39
6C5-43818-00	25 - 35	6C6-4388F-00	27 - 56	6C5-44385-00	26 - 35	63D-45577-40	31 - 45	703-48205-17	35 - 1	63D-48538-00	21 - 40
6C5-4381B-00	27 - 14	6C5-43891-00	28 - 9	6BL-44391-00	19 - 22	63D-45577-50	31 - 45		36 - 1		21 - 46
6C5-4381K-00	27 - 39	6C5-43893-00	27 - 40	69W-44514-00-4D	26 - 10	63D-45577-60	31 - 45	703-48211-01	36 - 61	6X4-48538-00	21 - 36
6C6-4381K-00	27 - 42	6C6-43893-00	27 - 41	69W-44526-01	26 - 12	663-45587-01	31 - 5	703-48212-00	36 - 58	6X4-48538-10	21 - 43
6C5-43821-00	27 - 5	6C6-43894-00	27 - 31	6C5-44551-00-8D	26 - 16	663-45587-10	31 - 5	703-48213-00	36 - 59	65W-61350-00	34 - 1
62Y-43822-00	27 - 4	6C5-43895-00	27 - 46	6C5-44552-00-8D	26 - 19	663-45587-20	31 - 5	6X4-48215-00	21 - 4	65W-61351-00	34 - 2
6H1-43829-00	27 - 67	6C5-43899-00	27 - 16	69W-44555-00-4D	26 - 20	663-45587-30	31 - 5	703-48215-00	36 - 43	6C5-81145-00	6 - 7
6C6-4382E-00	27 - 32	69J-4389J-00	27 - 24	6C5-44575-00	26 - 22	663-45587-40	31 - 5	703-48219-00	36 - 30	6C5-81146-00	6 - 12
6C5-4382K-00	27 - 45			6C5-45111-00-8D	29 - 27	663-45587-50	31 - 5	703-48221-00	36 - 56	68W-81315-00	16 - 10
6C5-4382L-00	27 - 60	6X4-44100-00	21 - 21	6C5-45123-00	29 - 17	663-45587-60	31 - 5	703-48222-00	36 - 27	6C5-81336-00	15 - 2
6C5-43830-00	27 - 28	6X4-44102-00	21 - 23			63D-45611-00	31 - 54	703-48223-00	36 - 28	6C5-81337-00	13 - 1

NUMERICAL INDEX

PART NO.	REF. NO.	PART NO.	REF. NO.	PART NO.	REF. NO.	PART NO.	REF. NO.	PART NO.	REF. NO.	PART NO.	REF. NO.
6C5-81410-00	13 - 4	6C5-82105-U0	17 - 1	6P2-82582-10	16 - 7	6C5-87226-00	8 - 11	90119-08M15	39 - 29	90209-10M26	23 - 11
6C5-81450-00	13 - 3	6Y5-82117-00	37 - 14	6X4-82586-10	22 - 10	6C5-W0001-02	38 - 1	90119-08M84	32 - 8	90249-06M19	25 - 20
6C5-81800-00	18 - 1	6G5-82119-00	15 - 38	6E5-82587-00	15 - 46	6C5-W0001-21	39 - 1	90119-10030	32 - 7	90250-06023	31 - 60
69J-81801-00	18 - 5	682-82119-01	15 - 28	61A-82588-01	16 - 19	69W-W0070-00	1 - 11	90142-05001	21 - 10	90266-06M02	1 - 5
67F-81807-00	18 - 10	67C-82127-10	26 - 32	688-8258A-20	36 - 49	63D-W0078-01	39 - 22	90142-05M06	31 - 12	90280-03024	31 - 25
67F-81808-00	18 - 8	6E5-82148-00	25 - 3	6C5-82590-40	16 - 1	63D-W0078-0A	39 - 32	90157-05M19	33 - 4		39 - 31
67F-81809-00	18 - 19	1E6-82151-00	37 - 13	6C5-82590-60	16 - 1	6C5-W009A-12-9S	4 - 1	90159-04005	15 - 18	90280-03M01	10 - 10
67F-81810-00	18 - 3			703-82591-00	36 - 53	6C5-W009B-03-9S	2 - 1	90159-06M14	16 - 25	90340-08002	31 - 7
67F-81813-00	18 - 6	67F-82151-00	16 - 2	703-82592-00	36 - 54	90101-06020	25 - 6	90167-06002	20 - 4	90340-14M06	2 - 28
6C5-81815-00	15 - 17	67F-82151-10	16 - 3	703-82594-00	36 - 25			90170-09M03	34 - 5		30 - 6
68F-81820-00	18 - 7	67F-8215B-10	16 - 4	60V-8259F-00	16 - 17			90170-12138	31 - 37	90340-18M09	2 - 26
67F-81821-00	18 - 13	67F-8215B-20	16 - 5	6X4-83383-00	22 - 11	90101-06054	24 - 13	90170-20137	13 - 6	90344-51003	2 - 7
6C5-81822-00-94	17 - 3	6C5-82171-00	14 - 20	703-83383-02	36 - 51	90101-08M15	26 - 11	90170-35008	10 - 9	90386-08032	21 - 16
6K7-81826-11	18 - 24	6C5-82176-00	16 - 27	6X4-83386-00	22 - 12	90101-09M01	34 - 7	90171-16011	32 - 20	90386-10025	25 - 17
69J-81828-00	18 - 25	63P-82310-01	14 - 5	6Y5-8350T-90	37 - 1	90101-12014	21 - 59	90179-06029	1 - 3	90386-10M16	25 - 16
6C5-8182L-00	6 - 8	6C5-82316-01	14 - 12	6Y5-83533-T2	37 - 9	90101-12M65	25 - 41	90179-08003	15 - 15	90386-12003	21 - 64
67F-81830-00	18 - 17	6C5-82316-11	14 - 13	6Y5-83553-00	37 - 12	90105-08060	5 - 20	90185-06M05	1 - 8	90386-12M37	19 - 13
67F-81832-00	18 - 11	6A0-82317-00	7 - 8	6Y5-83553-M0	37 - 12	90105-08148	31 - 43	90185-08045	26 - 13	90386-12MA2	19 - 14
67F-81836-00	18 - 12			6Y5-83557-10	37 - 16	90105-09005	4 - 12	90185-09M01	34 - 4	90386-18M35	25 - 28
69J-81839-00	18 - 21	6C5-82317-00	14 - 24	6E5-83558-00	26 - 31	90109-06047	1 - 7	90185-10051	26 - 8	90386-18M92	25 - 27
67F-8183R-00	18 - 16	6E7-82317-00	19 - 25			90109-06M65	4 - 8	90185-10M14	23 - 13	90386-22MA4	25 - 12
60V-8183T-00	18 - 18	6C5-82340-01	14 - 6	6E5-83558-10	31 - 19	90109-06M80	19 - 34	90185-12M12	21 - 66	90386-26MA3	21 - 53
69J-81840-00	18 - 4	6C5-82377-00	20 - 19	6Y5-8355X-T1	37 - 5			90185-22M11	25 - 13	90386-30M60	26 - 6
67F-81841-00	18 - 14	63V-82377-50	25 - 40			90109-06M81	19 - 11	90201-06015	29 - 9	90386-30M77	26 - 4
60X-81842-00	18 - 20	6C5-82388-00	16 - 14	6Y5-83570-S5	37 - 6	90109-06M86	15 - 45	90201-08M14	25 - 39	90386-30M78	26 - 3
67F-81846-00	18 - 26	64J-82504-00	16 - 22	6H4-83589-00	22 - 19			90201-10120	26 - 42	90386-90M90	24 - 16
67F-81850-00	18 - 2	6X4-82510-10	22 - 1	6C5-83614-01	15 - 44			90201-10144	10 - 5	90387-04001	16 - 20
67F-81857-00	18 - 9	703-82510-43	36 - 44	62Y-83626-00	13 - 19	90109-06M88	23 - 3	90201-10M20	24 - 17	90387-05M05	23 - 12
6X4-81860-00	22 - 21	6C5-8252R-00	16 - 28	67F-83627-01	18 - 27	90109-12MA3	26 - 23		34 - 3	90387-05M11	23 - 14
69J-81869-00	18 - 23	703-82531-00	36 - 46	6X4-83653-20	22 - 14	90116-10038	26 - 7	90201-10M63	34 - 8	90387-06060	19 - 4
67F-81891-00	18 - 15	6X4-82540-00	21 - 28	6Y5-83653-20	37 - 15	90119-06025	10 - 18	90201-12035	21 - 63	90387-06119	7 - 9
6C5-81919-00	16 - 34	703-82540-00	36 - 50	6Y5-83653-30	37 - 15	90119-06077	16 - 31	90201-12426	25 - 43		14 - 25
60V-81925-00	15 - 14	6C5-82553-00	16 - 11	63D-83672-11	25 - 30	90119-06087	7 - 3	90201-12M07	19 - 16		15 - 24
6C5-81941-00	18 - 22	6C5-82554-01	16 - 18	68F-83688-00	6 - 18	90119-06106	7 - 10	90201-12M16	26 - 17	90387-06M43	19 - 36
6C5-81942-00	16 - 23	682-82556-00	22 - 5	6C5-84301-00	22 - 15			90201-13M19	26 - 26	90387-06M45	24 - 31
6C5-81948-00	15 - 21			6X4-85415-00	22 - 20	90119-06120	29 - 8	90201-16014	5 - 19	90387-06M69	8 - 26
68V-8194A-00	15 - 34	6X4-82563-00	22 - 7	6C5-85525-00	14 - 1	90119-06M59	14 - 26	90201-21M18	13 - 7	90387-06M82	24 - 36
60E-81950-00	15 - 1	703-82563-02	36 - 55	6C5-85548-00	15 - 22			90201-22008	31 - 55	90387-10M42	34 - 6
63P-81950-00	15 - 27	63D-82563-10	15 - 43	6C5-85561-00-94	13 - 9	90119-06M61	7 - 11	90201-22M05	26 - 27	90387-12M02	21 - 62
6C5-81953-00	15 - 39	69W-82575-00	22 - 4	62Y-85580-00	13 - 12			90201-27M00	31 - 34	90389-22M01	32 - 19
6D3-81960-00	14 - 15	688-82575-01	36 - 47	6C5-85790-00	16 - 12	90119-06MA3	4 - 13	90201-30M00	26 - 2	90413-05014	26 - 34
6C5-81961-00	14 - 16	676-82577-00	22 - 2	6C5-85885-00	6 - 6	90119-06MA5	2 - 17	90202-07M07	24 - 21	90430-06014	4 - 9
6AH-81994-40	13 - 20	703-82577-00	36 - 45	6C1-8591A-32	14 - 23	90119-08069	7 - 2	90202-10M56	23 - 9		38 - 9
6AH-81994-50	13 - 21	6C5-8257V-00	15 - 4	6C5-8591A-32	14 - 23	90119-08101	26 - 21	90202-21100	26 - 25	90430-08020	31 - 8
6AH-81995-40	13 - 17	689-8257Y-00	22 - 6	6C5-8591A-42	14 - 23	90119-08102	29 - 18	90206-08N51	28 - 2		39 - 11
6AH-81995-50	13 - 18	68F-82582-00	15 - 16	6C5-86112-00	7 - 14	90119-08132	29 - 19	90206-10M04	24 - 35	90430-14115	2 - 29
6AG-81996-00	13 - 22	6P2-82582-00	16 - 6	6C5-86120-00	7 - 12	90119-08M01	2 - 4	90206-12052	19 - 15		16 - 13
6C5-82105-00	17 - 1	68V-82582-10	16 - 35	6Y5-87122-S0	37 - 11	90119-08M15	31 - 29	90206-12M22	21 - 61		38 - 6

NUMERICAL INDEX

PART NO.	REF. NO.	PART NO.	REF. NO.	PART NO.	REF. NO.	PART NO.	REF. NO.	PART NO.	REF. NO.	PART NO.	REF. NO.
90430-14M09	30 - 7	90465-11M10	26 - 29	91490-30025	32 - 21	92995-06600	15 - 37	93210-48001	31 - 32	95380-05600	31 - 13
	39 - 3		26 - 40	91690-30020	25 - 18		16 - 16		39 - 17		36 - 7
90430-18130	2 - 27		29 - 2	92903-06600	2 - 6		21 - 34	93210-59MG7	31 - 24	95380-05700	24 - 26
	38 - 5		31 - 20		15 - 33		21 - 56		39 - 14	95380-06600	7 - 13
90445-07M30	26 - 39		37 - 17		30 - 12		24 - 4		39 - 27		19 - 30
90445-07ME8	31 - 18	90465-11M59	30 - 5	92903-08100	15 - 20		24 - 6	93210-64488	27 - 69		21 - 19
90445-07MF2	26 - 30	90465-13M11	16 - 9	92903-08600	17 - 13		29 - 16	93210-69MG6	31 - 47		36 - 40
90445-09091	20 - 16	90465-13M18	7 - 24	92907-04600	4 - 18	92995-08100	26 - 15		39 - 19	95380-06800	19 - 40
90445-09104	20 - 17		17 - 14	92990-04100	37 - 3		32 - 11	93210-74MG5	31 - 46	95380-08600	11 - 17
90445-09220	20 - 13	90465-13M24	16 - 8		37 - 7		32 - 14		39 - 18		17 - 6
90445-09226	20 - 9		16 - 26	92990-06100	19 - 32	92995-08600	17 - 8	93306-001U1	31 - 44	95380-12600	25 - 44
90445-11M05	12 - 4	90465-13M36	22 - 22		23 - 5		17 - 10	93315-32224	31 - 3	95380-12700	26 - 24
	33 - 11	90465-13M39	16 - 24	92990-06600	19 - 33		21 - 32	93317-22204	31 - 48	95680-08330	17 - 5
90445-11M06	12 - 2	90465-13M97	13 - 15		19 - 41	92995-10100	29 - 24	93332-00001	31 - 6	95817-10035	10 - 4
	33 - 9		15 - 42		22 - 9	92995-10600	29 - 25	93332-00092	31 - 39	95895-06035	24 - 34
90445-13M02	11 - 6		15 - 47	92990-08200	5 - 21	92995-12200	25 - 42	93399-999T8	28 - 3	95895-08016	11 - 16
90445-13M36	11 - 18	90467-08M18	20 - 14	92990-08600	36 - 34	92A08-03110	27 - 48	93410-18M02	25 - 29	97013-06020	15 - 32
90446-14M62	11 - 34	90467-09M17	11 - 8	92990-12200	21 - 60	93101-22M00	31 - 49	93410-28M06	26 - 9	97013-06030	30 - 11
90447-07001	26 - 36	90467-10M04	11 - 19	92990-12600	21 - 65		39 - 20	93420-36M01	29 - 22	97013-06035	2 - 5
90447-10006	20 - 18		11 - 33	92995-05600	2 - 23	93101-25M57	31 - 31	93430-06024	36 - 10	97013-08045	17 - 12
90447-13010	25 - 34	90468-10005	21 - 41		13 - 14		39 - 16	93450-17129	3 - 9	97075-06025	29 - 15
90447-19009	25 - 34		21 - 47		23 - 16	93101-35002	3 - 11	93450-32116	27 - 15	97075-08030	26 - 14
90450-50001	7 - 7	90468-18008	24 - 19		24 - 10		38 - 8	93501-04M02	24 - 15	97075-10045	29 - 23
90462-08031	20 - 10		24 - 22	92995-06100	14 - 10	93102-37M40	10 - 19	93503-16003	27 - 17	97080-08020	25 - 38
90464-06001	14 - 14		24 - 38		14 - 18		38 - 14	93505-32038	27 - 33	97095-05012	2 - 22
90464-07M05	14 - 8	90480-09M12	8 - 27		15 - 9	93102-43M42	3 - 10	93603-17070	10 - 12		13 - 13
90464-07M41	14 - 7	90480-12072	13 - 2		15 - 12		38 - 7	93604-08062	31 - 28	97095-05014	24 - 9
90464-07M56	6 - 14		17 - 2		15 - 30	93103-18011	29 - 3	93604-10M03	2 - 10	97095-05020	23 - 15
90464-08M07	22 - 3	90480-13598	16 - 32		15 - 36		39 - 5		29 - 12	97095-06010	15 - 29
90464-09M13	19 - 24	90480-13M24	19 - 35		19 - 42	93106-09014	31 - 15	93605-17002	10 - 3		15 - 35
90464-09M42	21 - 38	90480-24003	17 - 11	92995-06600	2 - 25		39 - 12	93606-12019	2 - 3		25 - 22
90464-09M49	19 - 37	90501-12082	24 - 14		4 - 21	93210-07003	31 - 52		29 - 26	97095-06014	4 - 29
90464-10006	26 - 37	90501-18001	31 - 58		4 - 24		39 - 21		30 - 3		4 - 32
90464-12006	7 - 19	90501-23215	21 - 14		4 - 30	93210-08287	12 - 7		32 - 6		14 - 2
90464-15008	7 - 18	90501-6C500	10 - 16		4 - 33		12 - 9	93608-12M05	7 - 1		14 - 21
90464-18007	16 - 30	90506-14M24	25 - 21		4 - 36		33 - 14		29 - 4		15 - 5
90464-18246	14 - 4	90506-18M40	19 - 21		7 - 16		33 - 16	93700-06M03	21 - 3		16 - 15
90464-76001	25 - 32	91312-03005	27 - 59		7 - 23	93210-09165	27 - 66		25 - 10		19 - 18
90465-05M87	15 - 7	91312-03016	27 - 54		11 - 3	93210-13M63	4 - 7		25 - 10		21 - 39
90465-06M86	26 - 28	91312-04030	27 - 53		11 - 32	93210-16275	34 - 10	94702-00418	4 - 38		21 - 45
90465-11M10	7 - 20	91312-05025	27 - 50		14 - 3	93210-18397	27 - 63	95023-06030	13 - 8		22 - 13
	9 - 17	91312-05030	27 - 37		14 - 11	93210-24M79	4 - 26		13 - 10	97095-06016	7 - 15
	11 - 7	91312-05045	27 - 27		14 - 19		11 - 30	95302-03600	27 - 49		7 - 22
	15 - 40	91312-05050	27 - 70		14 - 22		38 - 12	95333-08600	15 - 19	97095-06020	2 - 24
	19 - 38	91490-16010	24 - 29		15 - 6		38 - 15	95380-04600	37 - 4		4 - 20
	20 - 7	91490-20010	21 - 11		15 - 10	93210-29M94	26 - 5		37 - 8		4 - 23
	20 - 12		21 - 20		15 - 13	93210-33MG4	31 - 16	95380-05600	11 - 28		4 - 35
	25 - 33	91490-20015	24 - 18		15 - 31		39 - 13		23 - 17		15 - 8

NUMERICAL INDEX

PART NO.	REF. NO.	PART NO.	REF. NO.	PART NO.	REF. NO.	PART NO.	REF. NO.	PART NO.	REF. NO.	PART NO.	REF. NO.
97095-06020	15 - 11 19 - 39 24 - 3										
97095-06025	11 - 2 14 - 17 24 - 5										
97095-06030	11 - 31 14 - 9 21 - 33										
97095-08025	17 - 9 32 - 10										
97095-08035	17 - 7 32 - 13										
97095-08040	21 - 31										
97380-05025	36 - 8										
97380-08030	36 - 33										
97780-60620	15 - 3 15 - 23 15 - 41 22 - 17										
97780-60920	21 - 51										
97880-05025	4 - 5										
97880-06016	22 - 8										
97880-06025	19 - 31										
97885-06008	25 - 4 26 - 33										
97885-06016	21 - 55 25 - 31										
97985-04116	16 - 21										
98507-04010	4 - 17										
98580-03015	36 - 38										
98580-04006	36 - 36										
98580-04010	36 - 35										
98580-05010	36 - 37										
98580-06016	10 - 13										
99001-08600	31 - 53										
99009-32500	27 - 20										
99530-08012	4 - 11 13 - 11										
99590-10114	17 - 4										
9E450-04533	37 - 2										