



PARTS CATALOGUE

YFM700PSE (2BGB) U.S.A.



1N2BG-110EK

()

YFM700PSE
PARTS CATALOGUE
©2013 by Yamaha Motor Co., Ltd.
1st edition, May 2013
All rights reserved.
Any reprinting or unauthorized use
without the written permission of
Yamaha Motor Co., Ltd.
is expressly prohibited.
Printed in Japan.

FOREWORD

This Parts Catalogue is related to the parts for the model(s) on the cover page. When you are ordering replacement parts, please refer to this Parts Catalogue and quote both part numbers and part names correctly.

1. Modifications or additions which have been made after the issue of the Parts Catalogue will be announced in the Parts News.

It is advisable that you make the necessary corrections to the Parts Catalogue according to the Parts News.

2. Abbreviations

The following abbreviations are used in this Parts Catalogue.

“UR” Use specified parts number.

“UN” Use as many as needed.

“AP” Alternate Parts

“LM” Locally Made (Parts need to be ordered locally)

“F#” Frame No. (Applicable machine No.)

“O/S” Over Size

3. The number of components for assembly

- Parts, which are to be supplied in an assembly, are listed with a dot (.) in front of the part name as shown below.
- The numeral appearing to the right of each component part indicates the quantity of parts for each assembly unit.

PART NO.	DESCRIPTION	Q'TY	REMARKS
2F5-83310-60	FRONT FLASHER LIGHT ASSY	2	
115-83311-60	.BULB (6V-18W)	1	

4. Applicable colours of graphics are represented in the “REMARKS” as shown below.

PART NO.	DESCRIPTION	Q'TY	REMARKS
2N4-24110-00-X5	FUEL TANK COMP.	2	MXR
3J1-24240-10	.GRAPHIC, FUEL TANK	1	FOR MXR

5. Note that the illustrations for reference in finding parts numbers are not to be used for assembling. When assembling, please use the applicable service manual.

6. The asterisk (*) before a reference number indicates modified items after the first edition.

FOREWORD

7. Applicable Serial No.

Engine Serial No.

Frame Serial No.

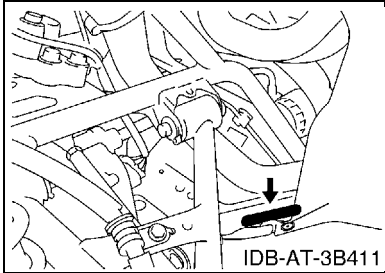
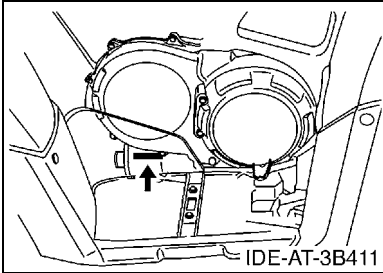

8. Applicable Colour Code (The (*) mark shows Model colour.)

Abbreviation	Colour Name	Colour Code
LGB(*)	LOW GLOSS BLACK	0098

9. Quantity Column Information

Column No.	Name Of Q'ty Column	Destination
1	USA	U.S.A.

CONTENTS

ENGINE

CYLINDER HEAD	1
CYLINDER	3
CRANKSHAFT & PISTON	4
VALVE	6
CAMSHAFT & CHAIN	7
WATER PUMP	8
RADIATOR & HOSE	9
OIL PUMP	10
INTAKE	11
THROTTLE BODY ASSY 1	12
EXHAUST	13
CRANKCASE	15
CRANKCASE COVER 1	16
STARTER CLUTCH	18
CLUTCH	19
TRANSMISSION	21
MIDDLE DRIVE GEAR	23
SHIFT CAM & FORK	25
SHIFT SHAFT	27

CHASSIS

FRAME	29
FRONT FENDER	31
REAR FENDER	34
SIDE COVER	35
REAR ARM	37
REAR SUSPENSION	39
DRIVE SHAFT	40
FRONT DIFFERENTIAL	43
STEERING	45
FRONT SUSPENSION & WHEEL	47
FUEL TANK	48
SEAT	50
FRONT WHEEL	51
FRONT WHEEL 2	53
FRONT BRAKE CALIPER	55
REAR WHEEL	57
REAR WHEEL 2	59
REAR BRAKE CALIPER	61
STEERING HANDLE & CABLE	63
FRONT MASTER CYLINDER	65

REAR MASTER CYLINDER	66
STAND & FOOTREST	68
GUARD	69
GENERATOR	70
STARTING MOTOR	71
METER	72
HEADLIGHT	73
TAILLIGHT	74
ELECTRICAL 1	75
GRAPHICS	78
EMBLEM & LABEL 1	79

INDEX

NUMERICAL INDEX	80
-----------------------	----

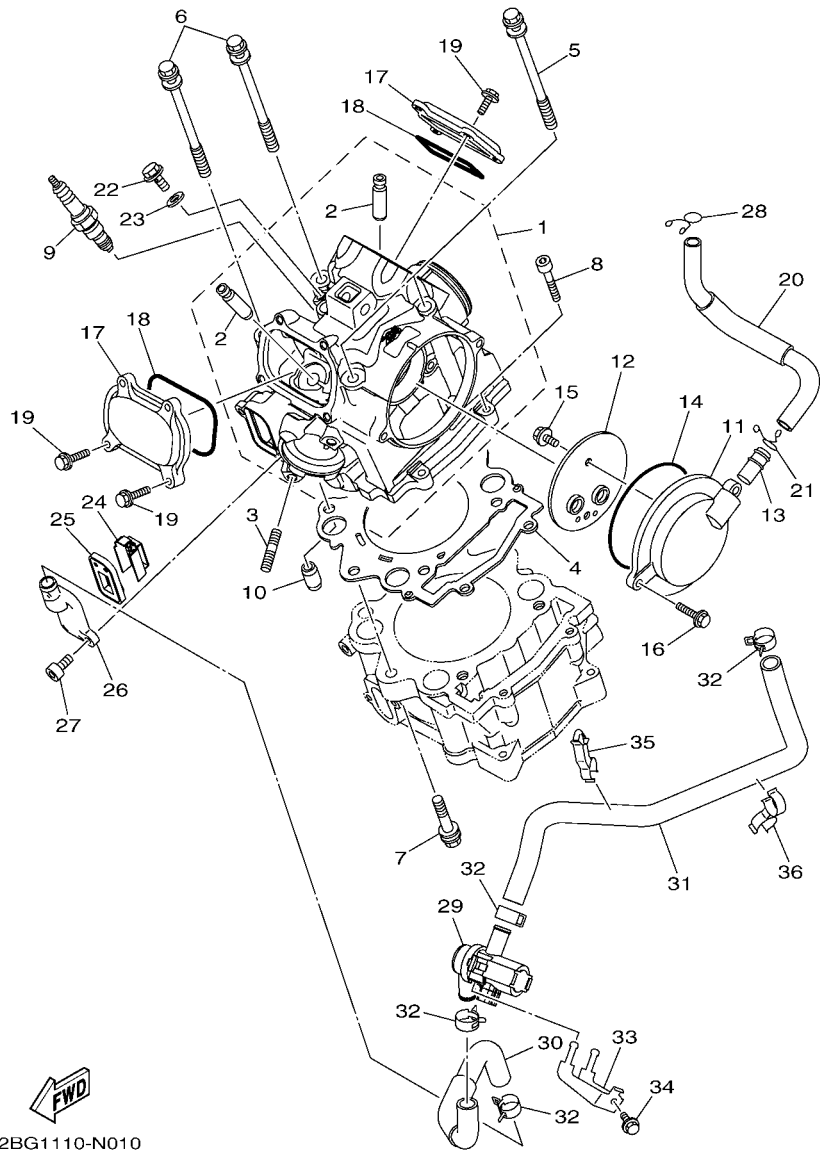

2BG1110-N010

FIG. 1 CYLINDER HEAD

REF. NO.	PART NO.	DESCRIPTION	USA				REMARKS
1	2BG-11102-00	CYLINDER HEAD ASSY	1				
2	4G0-11133-11	.GUIDE, VALVE 1	4				
3	95612-08625	BOLT, STUD	2				
4	3B4-11181-00	GASKET, CYLINDER HEAD 1	1				
5	90109-09003	BOLT	2				
6	90109-09002	BOLT	2				
7	90109-09005	BOLT	2				
8	91312-06030	BOLT	2				
9	94701-00420	PLUG, SPARK (NGK CPR7EA)	1				
10	93612-16254	PIN, DOWEL	2				
11	3B4-11185-00	COVER, CYLINDER HEAD SIDE 3	1				
12	3B4-11165-10	PLATE, BREATHER	1				
13	371-11167-01	PIPE, BREATHER 2	1				
14	93210-96601	O-RING	1				
15	95022-06012	BOLT, FLANGE	2				
16	95022-06020	BOLT, FLANGE	2				
17	1S3-11186-00	COVER, CYLINDER HEAD SIDE 2	2				
18	93210-78544	O-RING	2				
19	95022-06020	BOLT, FLANGE	8				
20	3B4-11166-01	PIPE, BREATHER 1	1				
21	90467-140A4	CLIP	1				
22	90401-08004	BOLT, UNION	1				
23	90430-08119	GASKET	1				
24	2BG-1482K-00	PLATE	1				
25	5JW-14890-00	REED VALVE ASSY	1				
26	5JW-14889-00	CAP, CASE	1				
27	90110-06175	BOLT, HEXAGON SOCKET HEAD	2				

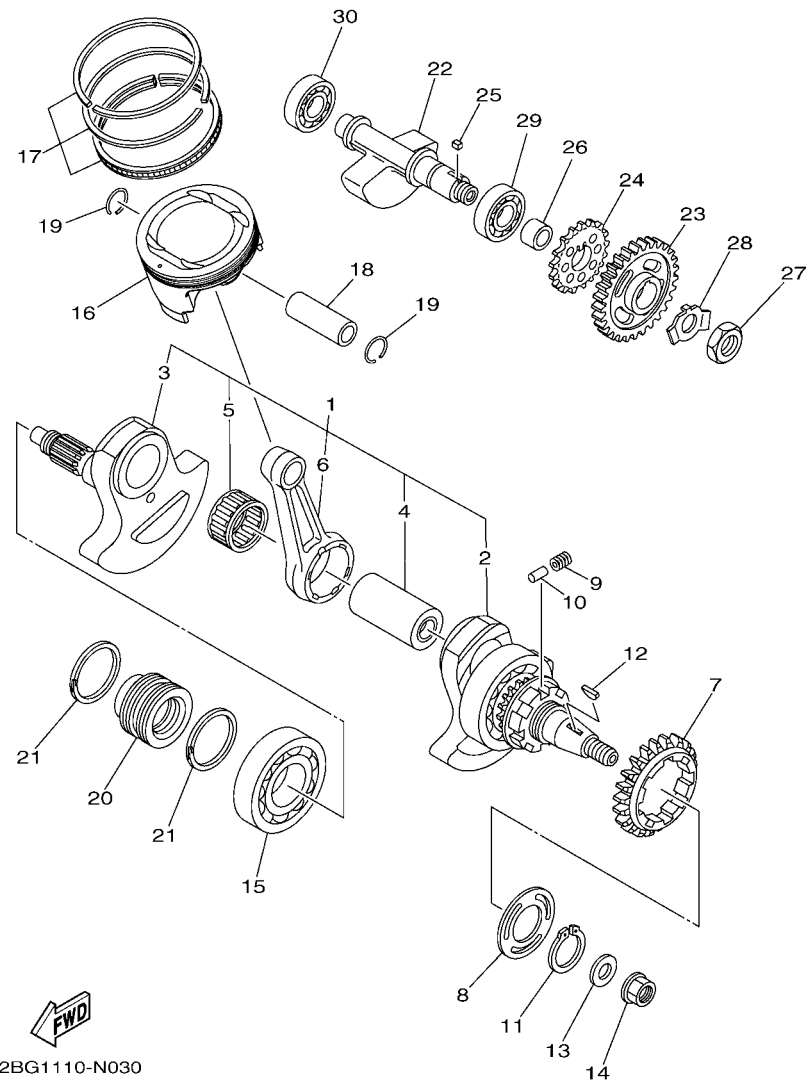

2BG1110-N030

FIG. 3 CRANKSHAFT & PISTON

REF. NO.	PART NO.	DESCRIPTION	USA				REMARKS
1	2BG-11400-00	CRANKSHAFT ASSY	1				
2	3B4-11401-09	.CRANK SUB ASSY 1	1				
3	3B4-11402-09	.CRANK SUB ASSY 2	1				
4	5VK-11681-01	.PIN, CRANK 1	1				
5	93310-84037	.BEARING	1				
6	2BG-11651-00	.ROD, CONNECTING	1				
7	1HP-11536-00	GEAR, DRIVE (44T)	1				
8	5KM-11565-00	WASHER, BEARING COVER	1				
9	90501-220A1	SPRING, COMPRESSION	8				
10	93606-09002	PIN, DOWEL	4				
11	99009-35400	CIRCLIP	1				
12	90280-05001	KEY, WOODRUFF	1				
13	90201-16013	WASHER, PLATE	1				
14	90179-16004	NUT	1				
15	93306-30810	BEARING	1				
16	2BG-11631-00	PISTON (STD)	1				
17	1S3-11603-10	PISTON RING SET (STD)	1				
18	5VK-11633-00	PIN, PISTON	1				
19	93450-24154	CIRCLIP	2				
20	3B4-16181-00	SPACER 1	1				
21	2BG-11447-00	SEAL, CRANK	2				
22	2BG-11454-00	WEIGHT 1	1				
23	1HP-11531-10	GEAR, BALANCE WEIGHT	1				
24	1HP-13354-00	SPROCKET, DRIVE	1				
25	90282-05013	KEY, STRAIGHT	1				
26	90387-24001	COLLAR	1				
27	90170-18003	NUT	1				

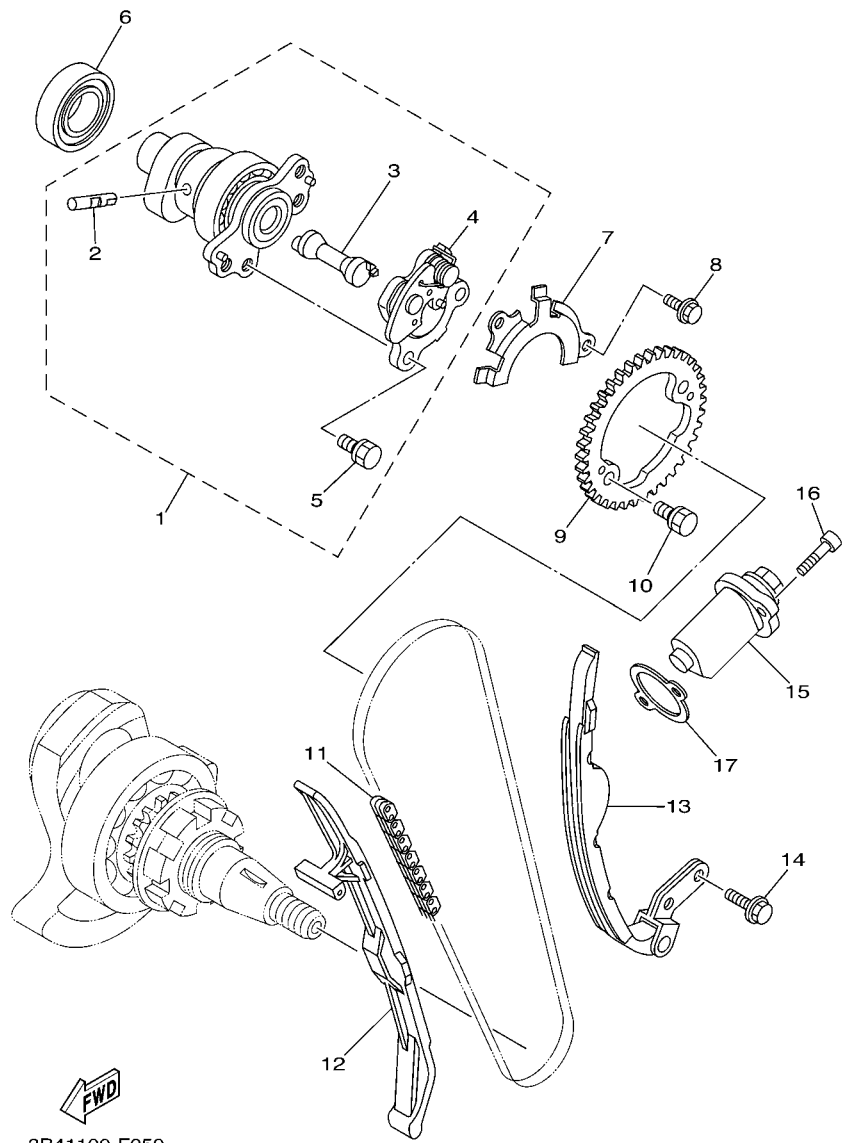

3B41100-F050

FIG. 5 CAMSHAFT & CHAIN

REF. NO.	PART NO.	DESCRIPTION	USA				REMARKS
1	2BG-12170-00	CAMSHAFT ASSY 1	1				
2	5VK-12284-00	.PIN, DECOMPRESSION LEVER	1				
3	1S3-12290-00	.LEVER, DECOMPRESSION SPRING	1				
4	1S3-12280-01	.DECOMPRESSION ASSY	1				
5	90105-07006	.BOLT, FLANGE	2				
6	93306-07209	BEARING	1				
7	5VK-1111F-00	PLATE	1				
8	90105-06078	BOLT, FLANGE	2				
9	1S3-12176-00	SPROCKET, CAM CHAIN	1				
10	90105-07006	BOLT, FLANGE	2				
11	94591-57126	CHAIN (98XRH2010-126M)	1				
12	3B4-12231-01	GUIDE, STOPPER 1	1				
13	3B4-12241-00	GUIDE, STOPPER 2	1				
14	90105-06082	BOLT, FLANGE	2				
15	3TB-12210-00	TENSIONER ASSY, CAM CHAIN	1				
16	91312-06025	BOLT	2				
17	4DW-12213-00	GASKET, TENSIONER CASE	1				

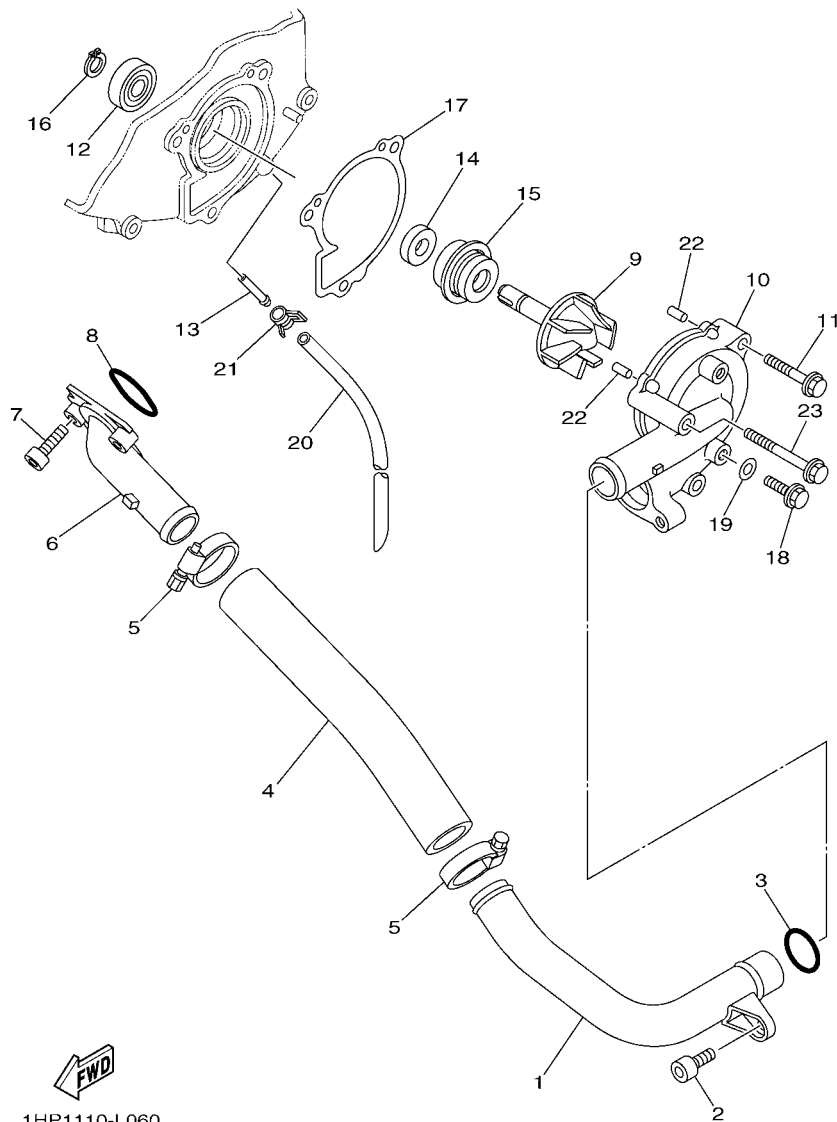

1HP1110-L060

FIG. 6 WATER PUMP

REF. NO.	PART NO.	DESCRIPTION	USA				REMARKS
1	3B4-12481-00	PIPE 1	1				
2	91312-06012	BOLT	1				
3	93210-21190	O-RING	1				
4	3B4-12577-01	HOSE 2	1				
5	90450-32015	HOSE CLAMP ASSY	2				
6	5KM-12469-00	JOINT 1	1				
7	91312-06020	BOLT	2				
8	93210-33786	O-RING	1				
9	3B4-12450-00	IMPELLER SHAFT ASSY	1				
10	3B4-12422-00	COVER, HOUSING	1				
11	95022-06030	BOLT, FLANGE	1				
12	93306-00006	BEARING	1				
13	5D3-1243K-00	PIPE, DRAIN	1				
14	93101-10090	OIL SEAL	1				
15	11H-12438-10	SEAL, MECHANICAL	1				
16	99009-10400	CIRCLIP	1				
17	3B4-12428-00	GASKET, HOUSING COVER 2	1				
18	95022-06010	BOLT, FLANGE	2				
19	90430-06014	GASKET	2				
20	90445-07340	HOSE (L310)	1				
21	90467-07093	CLIP	1				
22	93604-10011	PIN, DOWEL	2				
23	95022-06050	BOLT, FLANGE	1				

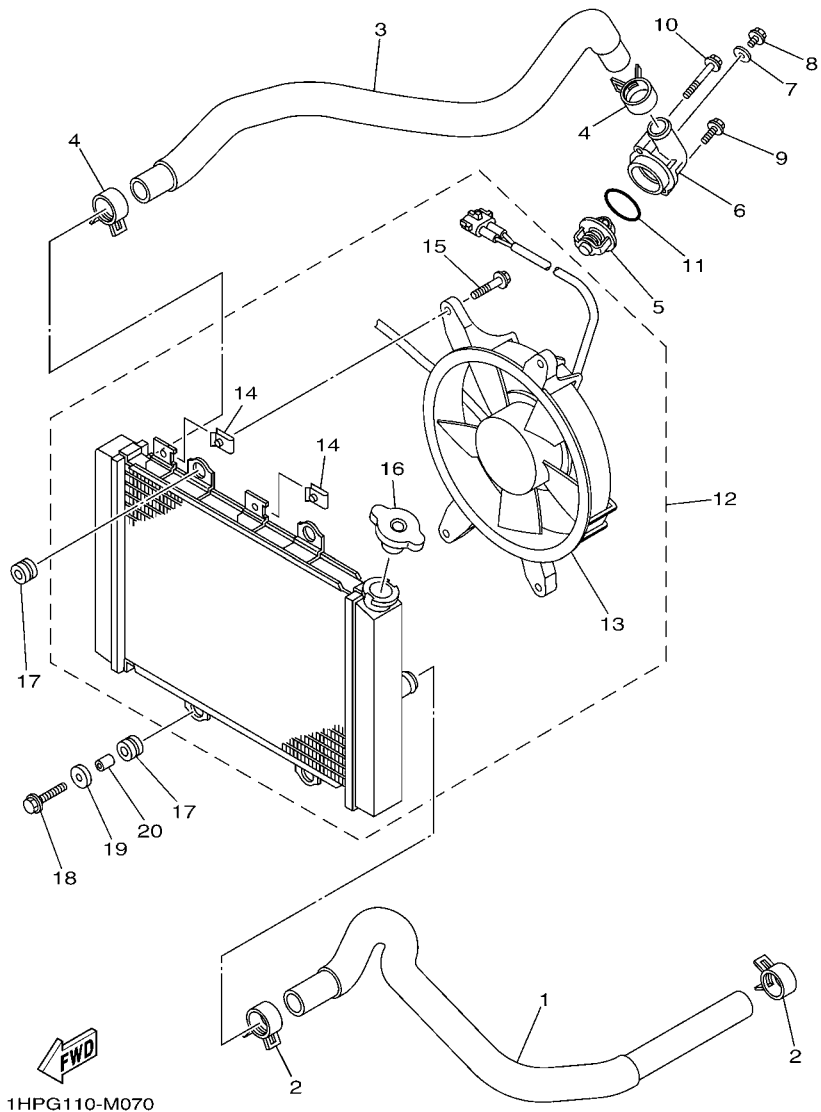
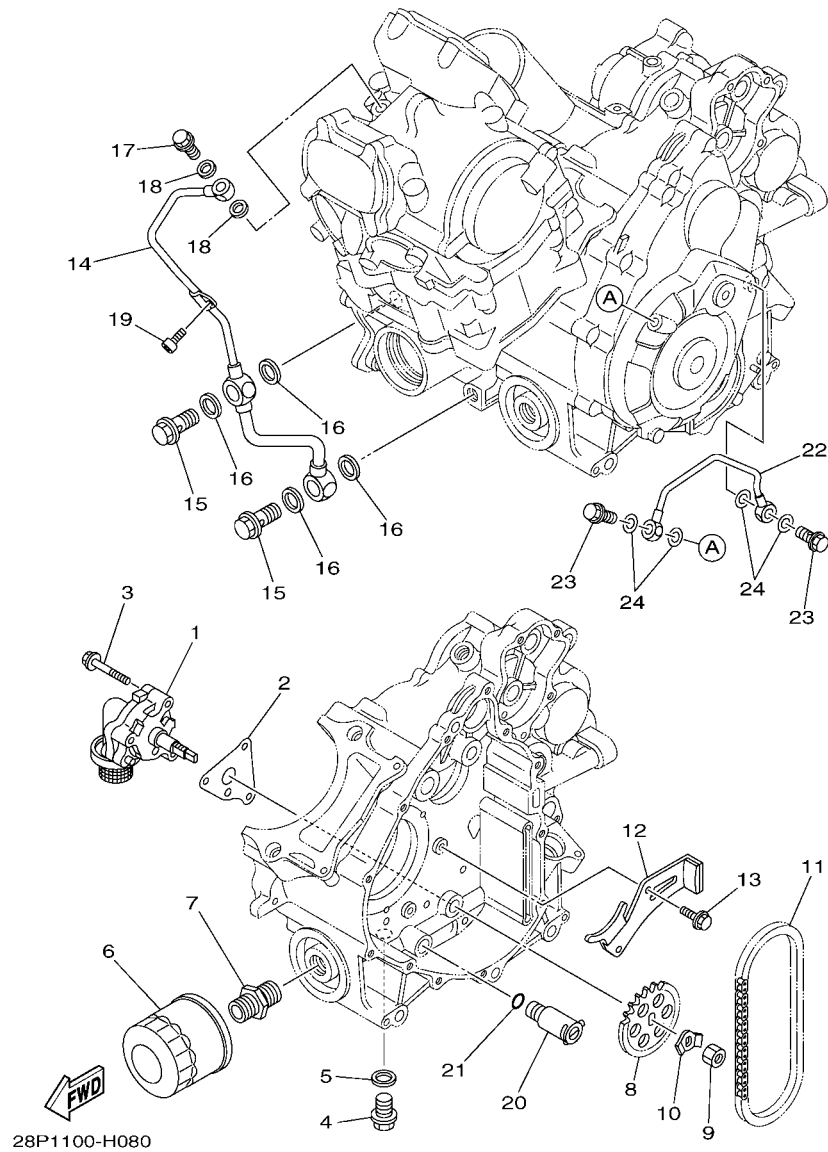

FIG. 7 RADIATOR & HOSE

REF. NO.	PART NO.	DESCRIPTION	USA				REMARKS
1	1HP-E2576-00	HOSE 1	1				
2	90467-26189	CLIP	2				
3	1HP-E2578-00	HOSE 3	1				
4	90467-26189	CLIP	2				
5	5VK-12410-00	THERMOSTAT ASSY	1				
6	1S3-12413-00	COVER, THERMOSTAT	1				
7	90430-06014	GASKET	1				
8	95022-06010	BOLT, FLANGE	1				
9	95022-06020	BOLT, FLANGE	1				
10	95022-06045	BOLT, FLANGE	1				
11	93210-41042	O-RING	1				
12	1HP-E2460-00	RADIATOR ASSY	1				
13	1HP-E2405-00	.BLOWER ASSY	1				
14	1HP-E2535-00	.NUT SPRING	4				
15	1HP-E2675-00	.BOLT, BLOWER HOLDING	4				
16	1HP-E2462-00	.CAP, RADIATOR	1				
17	90480-15235	GROMMET	4				
18	95812-06020	BOLT, FLANGE	2				
19	90209-06012	WASHER	2				
20	90387-06113	COLLAR	2				



28P1100-H080

FIG. 8 OIL PUMP

REF. NO.	PART NO.	DESCRIPTION	USA				REMARKS
1	3B4-13300-00	OIL PUMP ASSY	1				
2	3B4-13329-00	GASKET, PUMP COVER	1				
3	95022-06040	BOLT, FLANGE	3				
4	90340-14132	PLUG, STRAIGHT SCREW	1				
5	214-11198-01	GASKET	1				
6	5GH-13440-50	ELEMENT ASSY, OIL CLEANER	1				
7	90401-20008	BOLT, UNION	1				
8	3B4-13355-00	SPROCKET, DRIVEN	1				
9	95312-10600	NUT	1				
10	90215-10008	WASHER, LOCK	1				
11	94580-31074	CHAIN (DID 25HT)	1				
12	3B4-12221-00	GUIDE, STOPPER 3	1				
13	90105-06082	BOLT, FLANGE	2				
14	3B4-13171-00	PIPE, DELIVERY 2	1				
15	90401-14118	BOLT, UNION	2				
16	90430-14043	GASKET	4				
17	90401-10024	BOLT, UNION	1				
18	90430-10188	GASKET	2				
19	91312-06012	BOLT	1				
20	25G-13490-00	RELIEF VALVE ASSY	1				
21	93210-10096	O-RING	1				
22	28P-13161-00	PIPE, DELIVERY 1	1				
23	90401-08006	BOLT, UNION	2				
24	90430-08119	GASKET	4				

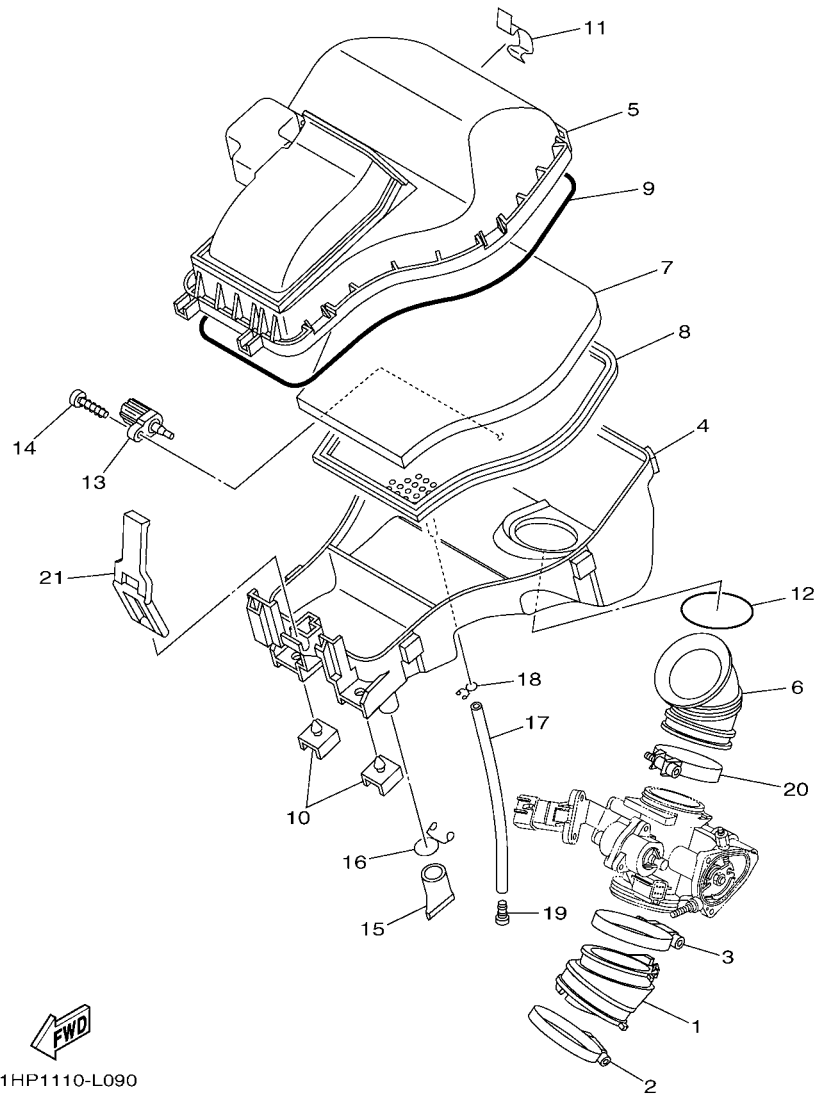

FWD
1HP1110-L090

FIG. 9 INTAKE

REF. NO.	PART NO.	DESCRIPTION	USA				REMARKS
1	3B4-13586-00	JOINT, CARBURETOR 1	1				
2	90450-72004	HOSE CLAMP ASSY	1				
3	90450-72004	HOSE CLAMP ASSY	1				
4	2BG-E4411-00	CASE, AIR CLEANER 1	1				
5	3B4-14402-03	CAP ASSY, AIR CLEANER	1				
6	3B4-14453-00	JOINT, AIR CLEANER 1	1				
7	1HP-E4451-01	ELEMENT, AIR CLEANER	1				
8	1HP-E4472-00	PLATE, ELEMENT	1				
9	3B4-14457-00	SEAL	1				
10	3B4-14409-00	DAMPER	2				
11	3B4-14424-00	CLIP, CAP FITTING	6				
12	1HP-E4462-00	SEAL	1				
13	8FP-85886-00	SENSOR, AIR TEMPERATURE	1				
14	97702-50520	SCREW, TAPPING	1				
15	59V-14457-00	SEAL	1				
16	90467-220A1	CLIP	1				
17	91A20-07020	TUBE, FLEXIBLE VINYL (L200)	1				
18	90467-100A1	CLIP	1				
19	90338-08174	PLUG	1				
20	90450-59006	HOSE CLAMP ASSY	1				
21	3B4-14455-00	BAND	1				

FIG. 10 THROTTLE BODY ASSY 1

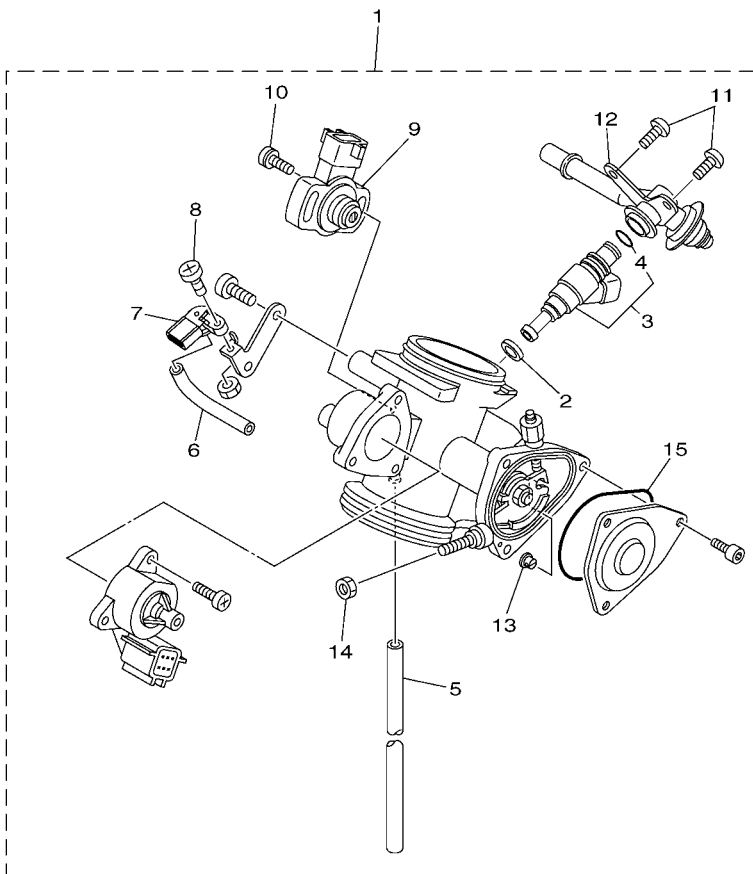

REF. NO.	PART NO.	DESCRIPTION	USA				REMARKS
1	2BG-13750-00	THROTTLE BODY ASSY	1				
2	8FP-13556-00	.RUBBER, INJECTOR	1				
3	3B4-13761-00	.INJECTOR	1				
4	5PS-14147-00	..O-RING	1				
5	28P-13543-00	.HOSE, AIR	1				
6	5JW-14348-00	.PIPE 1	1				
7	5S7-82380-00	.SENSOR, PRESSURE	1				
8	2C0-14216-00	.SCREW	1				
9	3B4-85885-00	.THROTTLE SENSOR ASSY	1				
10	8CC-14216-10	.SCREW	2				
11	98502-06012	.SCREW, PAN HEAD	2				
12	2BG-13160-00	.DELIVERY PIPE ASSY 1	1				
13	1UY-14155-00	.GUIDE, CABLE	1				
14	1S3-14161-00	.NUT, CABLE ADJUSTING	1				
15	5LP-14147-00	.O-RING	1				

2BG1110-N100

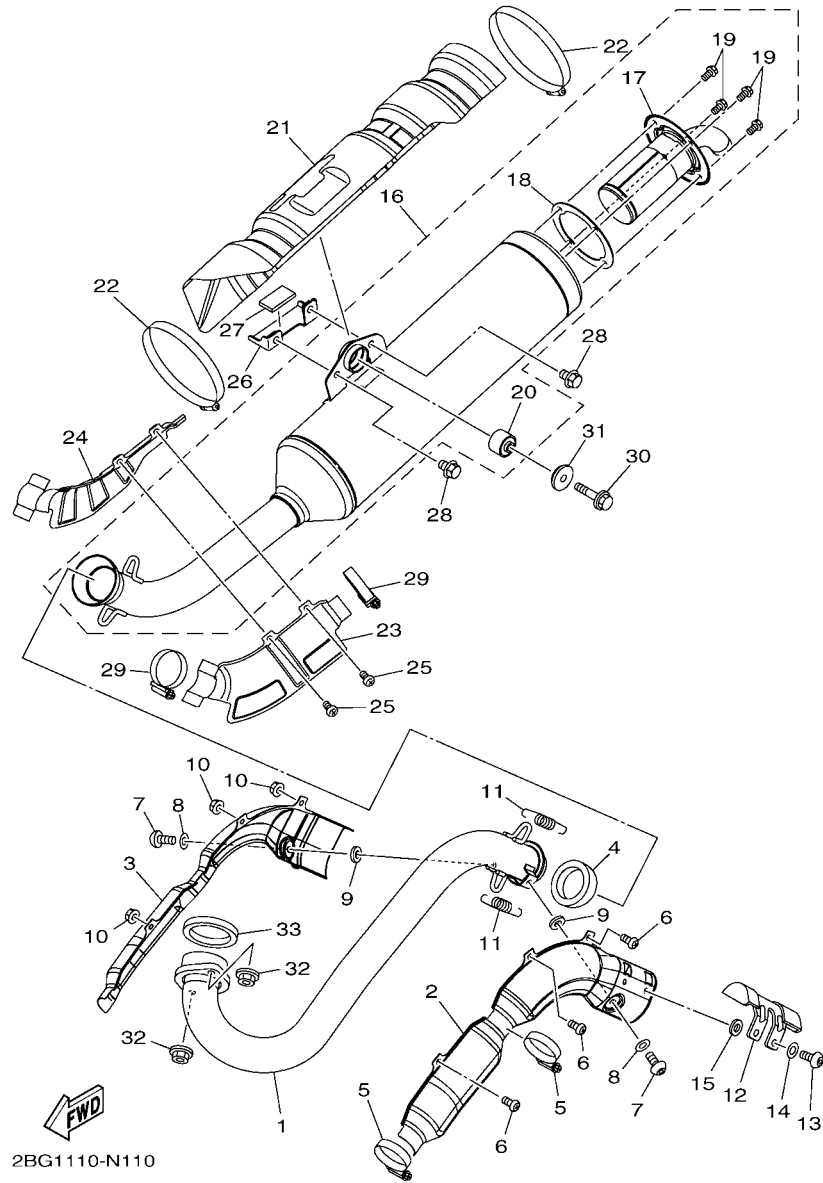

2BG1110-N110

FIG. 11 EXHAUST

REF. NO.	PART NO.	DESCRIPTION	USA				REMARKS
1	2BG-E4611-00	PIPE, EXHAUST 1	1				
2	2BG-E4627-00	COVER, EXHAUST	1				
3	2BG-E463B-00	PROTECTOR, EXT. PIPE 2	1				
4	1HP-E4714-00	GASKET, MUFFLER	1				
5	90450-45806	HOSE CLAMP ASSY	2				
6	98502-06012	SCREW, PAN HEAD	3				
7	92012-06010	BOLT, BUTTON HEAD	2				
8	92902-06200	WASHER	2				
9	90201-05037	WASHER, PLATE	2				
10	95702-06500	NUT, FLANGE	3				
11	90506-30006	SPRING, TENSION	2				
12	1HP-E4758-00	PROTECTOR, SILENCER	1				
13	92012-06012	BOLT, BUTTON HEAD	2				
14	92902-06200	WASHER	2				
15	90201-05015	WASHER, PLATE	2				
16	2BG-E4703-00	MUFFLER COMP. 1	1				
17	2BG-E4780-00	.SPARK ARRESTER ASSY	1				
18	2BG-E4755-00	.GASKET, SILENCER	1				
19	95022-06012	.BOLT, FLANGE	4				
20	1HP-F7414-00	.DAMPER, FOOTREST	1				
21	1HP-E4718-00	PROTECTOR, MUFFLER 1	1				
22	90450-99805	HOSE CLAMP ASSY	2				
23	1HP-E471C-00	PROTECTOR ASSY 1	1				
24	1HP-E472C-00	PROTECTOR ASSY., 2	1				
25	98502-06012	SCREW, PAN HEAD	2				
26	1HP-E477U-00	STOPPER 1	1				
27	1HP-E4733-00	MAT 1	1				

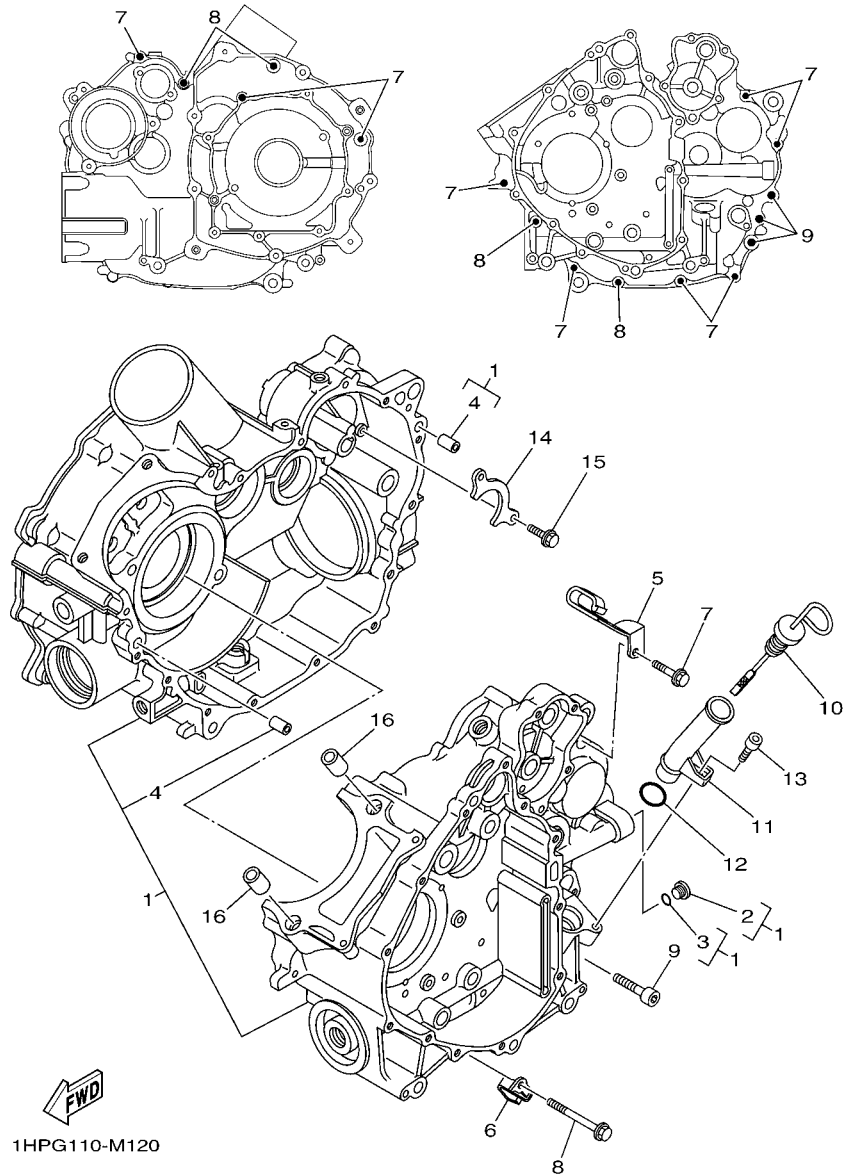
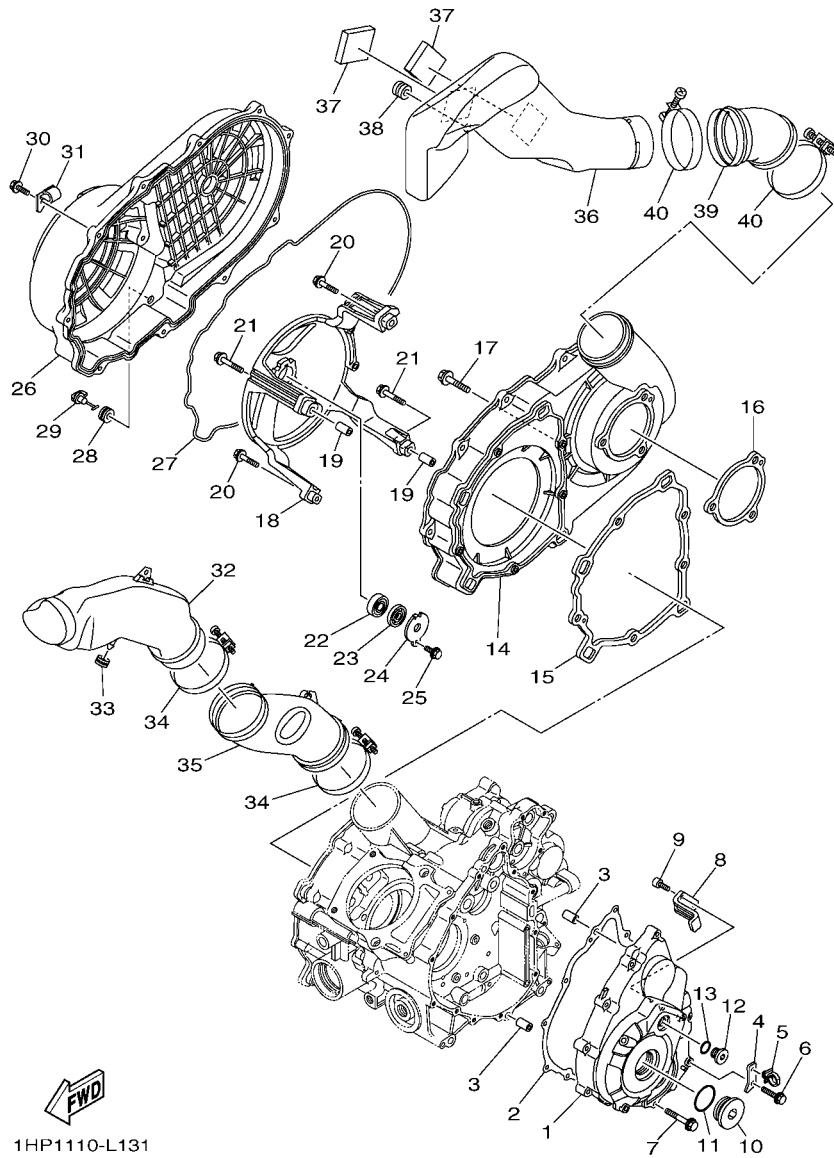

FIG. 12 CRANKCASE

REF. NO.	PART NO.	DESCRIPTION	USA				REMARKS
1	3B4-15100-29	CRANKCASE ASSY	1				
2	36Y-15189-00	.PLUG	1				
3	93210-16325	.O-RING	1				
4	99530-10116	.PIN, DOWEL	2				
5	90462-16003	CLAMP	1				
6	90462-08049	CLAMP	1				
7	95022-06030	BOLT, FLANGE	9				
8	95022-06060	BOLT, FLANGE	4				
9	91312-08040	BOLT	3				
10	3B4-15362-01	PLUG, OIL LEVEL	1				
11	3B4-15112-02	PIPE, OIL	1				
12	93210-21631	O-RING	1				
13	91312-06012	BOLT	1				
14	3B4-15388-00	PLATE, BEARING COVER	1				
15	90105-06082	BOLT, FLANGE	2				
16	99530-14016	PIN, DOWEL	2				



1HP1110-L131

FIG. 13 CRANKCASE COVER 1

REF. NO.	PART NO.	DESCRIPTION	USA				REMARKS
1	3B4-15411-10	COVER, CRANKCASE 1	1				
2	3B4-15451-00	GASKET, CRANKCASE COVER 1	1				
3	99530-10116	PIN, DOWEL	2				
4	1HP-15191-00	PLATE	1				
5	90464-12001	CLAMP	1				
6	95022-06030	BOLT, FLANGE	11				
7	95022-06050	BOLT, FLANGE	1				
8	3B4-15113-00	PLATE	1				
9	91312-05014	BOLT	2				
10	90340-36004	PLUG, STRAIGHT SCREW	1				
11	93210-357A3	O-RING	1				
12	90340-14016	PLUG, STRAIGHT SCREW	1				
13	93210-14369	O-RING	1				
14	3B4-15421-00	COVER, CRANKCASE 2	1				
15	3B4-15453-00	GASKET	1				
16	3B4-15315-00	SEAL, CRANKCASE	1				
17	95822-06030	BOLT, FLANGE	8				
18	3B4-15442-00	HOUSING, BEARING	1				
19	99530-10116	PIN, DOWEL	2				
20	95822-06030	BOLT, FLANGE	2				
21	95822-06040	BOLT, FLANGE	2				
22	93306-20103	BEARING	1				
23	93101-12168	OIL SEAL	1				
24	4WV-15381-00	PLATE, BEARING COVER	1				
25	95022-06016	BOLT, FLANGE	1				
26	3B4-15431-00	COVER, CRANKCASE 3	1				
27	3B4-15379-00	SEAL, CRANKCASE	1				

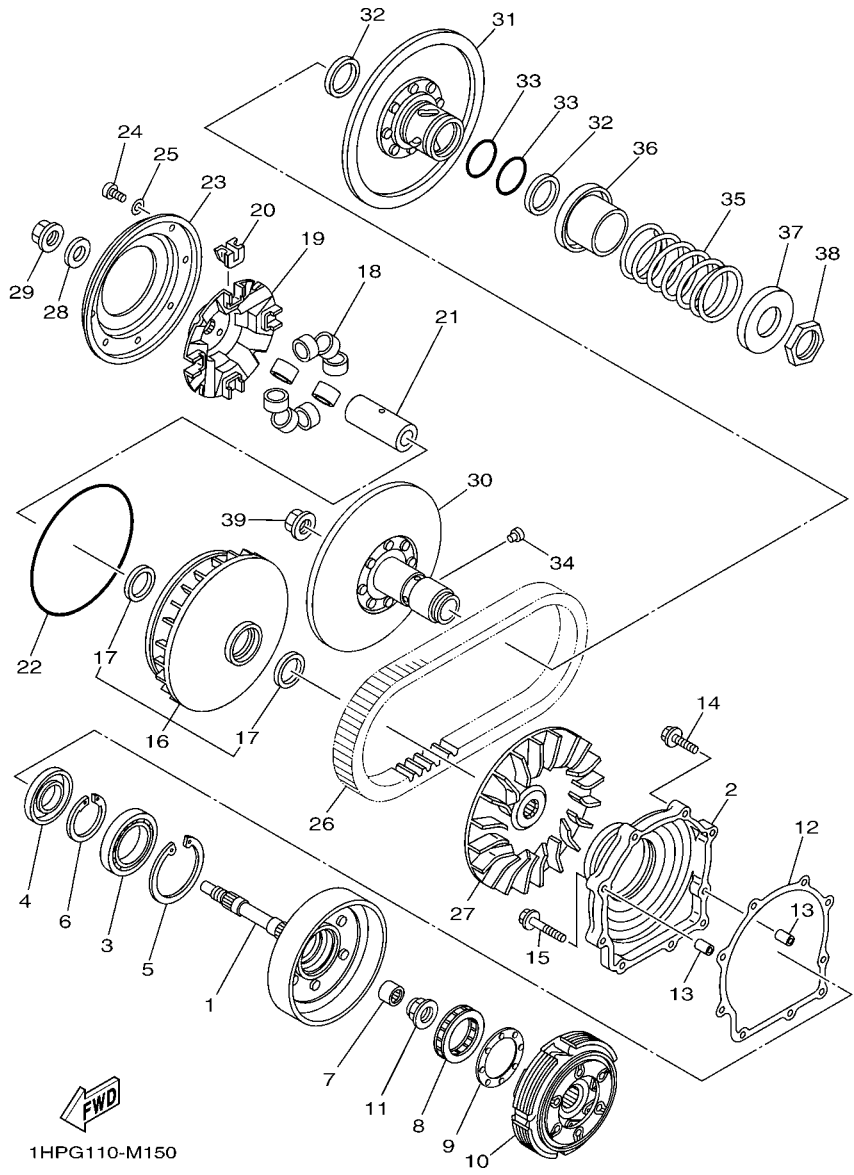
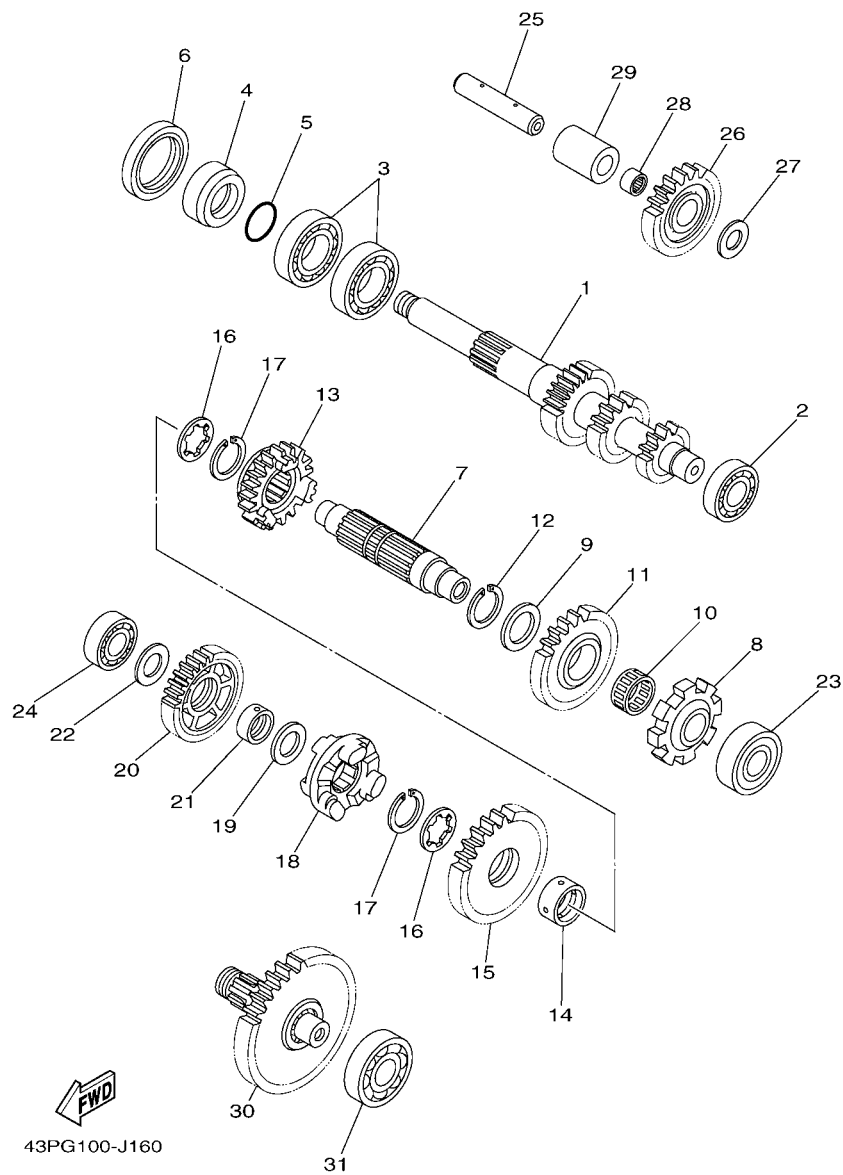

FIG. 15 CLUTCH

REF. NO.	PART NO.	DESCRIPTION	USA				REMARKS
1	1HP-16611-00	CLUTCH HOUSING COMP.	1				
2	3B4-15163-00	HOUSING, BEARING 1	1				
3	93316-01003	BEARING	1				
4	93102-35004	OIL SEAL	1				
5	99009-80500	CIRCLIP	1				
6	93410-46079	CIRCLIP	1				
7	93315-21813	BEARING	1				
8	4SH-16664-00	BEARING, ONE WAY	1				
9	1HP-16717-00	RING, SEAL	1				
10	3B4-16620-00	CLUTCH CARRIER ASSY	1				
11	90179-22021	NUT	1				
12	3B4-15463-00	GASKET, COVER PINION 2	1				
13	99530-10116	PIN, DOWEL	2				
14	95022-06030	BOLT, FLANGE	7				
15	95022-06040	BOLT, FLANGE	2				
16	3B4-17606-00	PRIMARY SLIDING SHEAVE COMP.	1				
17	93101-35001	.OIL SEAL	2				
18	3B4-17632-01	WEIGHT	8				
19	3B4-17623-02	CAM	1				
20	3B4-17653-00	SLIDER	4				
21	3B4-17645-00	COLLAR	1				
22	93211-59001	O-RING	1				
23	4WV-17639-10	STOPPER	1				
24	90157-04006	SCREW, PAN HEAD	8				
25	90201-047R9	WASHER, PLATE	8				(M4 WASHER)
26	3B4-17641-00	V-BELT	1				
27	3B4-17611-00	SHEAVE, PRIMARY FIXED	1				

FIG. 16 TRANSMISSION



43PG100-J160

REF. NO.	PART NO.	DESCRIPTION	USA				REMARKS
1	3B4-17681-10	SHAFT, SECONDARY	1				
2	93306-00401	BEARING	1				
3	93306-07801	BEARING	2				
4	90387-26001	COLLAR	1				
5	93210-26001	O-RING	1				
6	93102-42004	OIL SEAL	1				
7	3B4-17421-00	AXLE, DRIVE	1				
8	3B4-17473-00	STOPPER	1				
9	90201-25290	WASHER, PLATE	1				
10	93310-32590	BEARING	1				
11	3B4-17253-00	GEAR, REVERSE WHEEL 2 (28T)	1				
12	93440-25084	CIRCLIP	1				
13	3B4-17582-00	GEAR, MIDDLE DRIVE (21T)	1				
14	90387-250R3	COLLAR	1				
15	3B4-17233-00	GEAR, LOW WHEEL (31T)	1				
16	90214-22007	WASHER, CLAW	2				
17	93440-25084	CIRCLIP	2				
18	3B4-17285-02	CLUTCH, DOG	1				
19	90201-20028	WASHER, PLATE	1				
20	3B4-17223-10	GEAR, HIGH WHEEL (31T)	1				
21	90387-20021	COLLAR	1				
22	90201-170U8	WASHER, PLATE	1				
23	93306-20483	BEARING	1				
24	93306-20309	BEARING	1				
25	3B4-17432-01	AXLE, IDLE	1				
26	16B-17243-00	GEAR, REVERSE WHEEL 1 (23T)	1				
27	90201-15029	WASHER, PLATE	1				

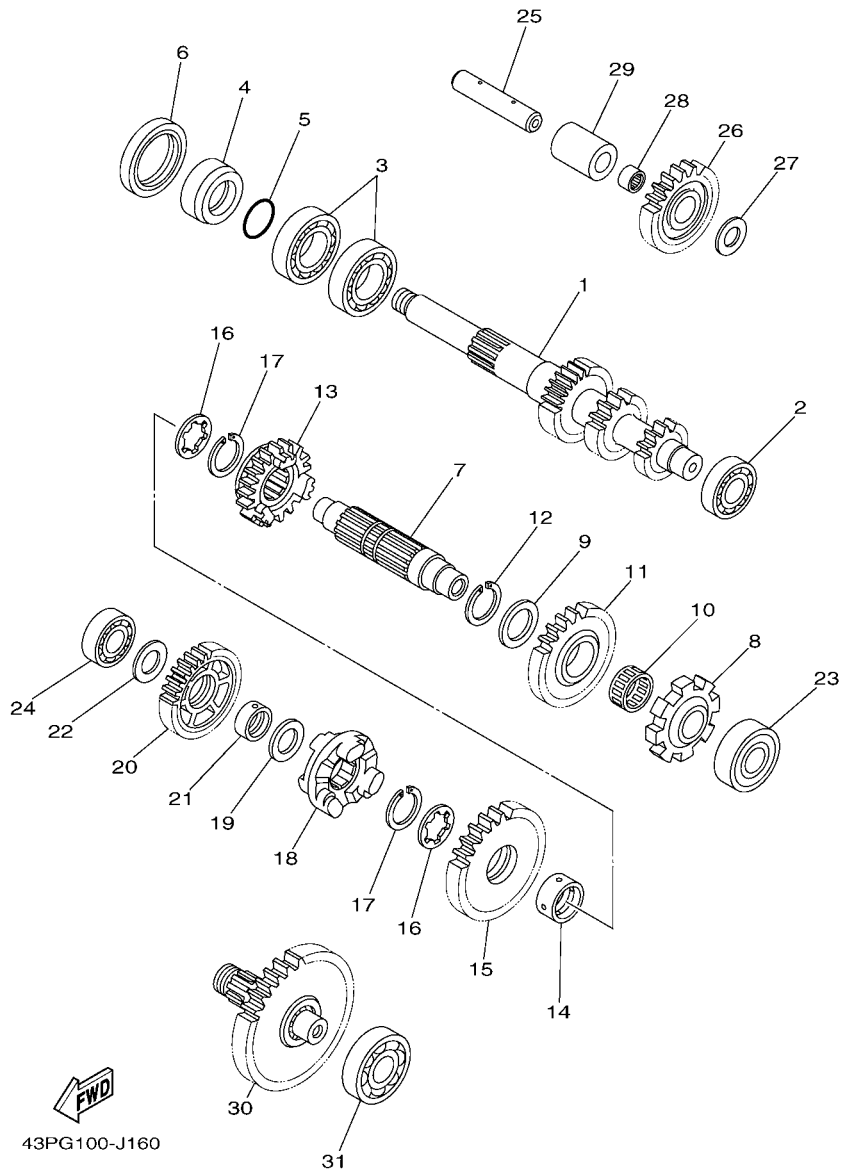
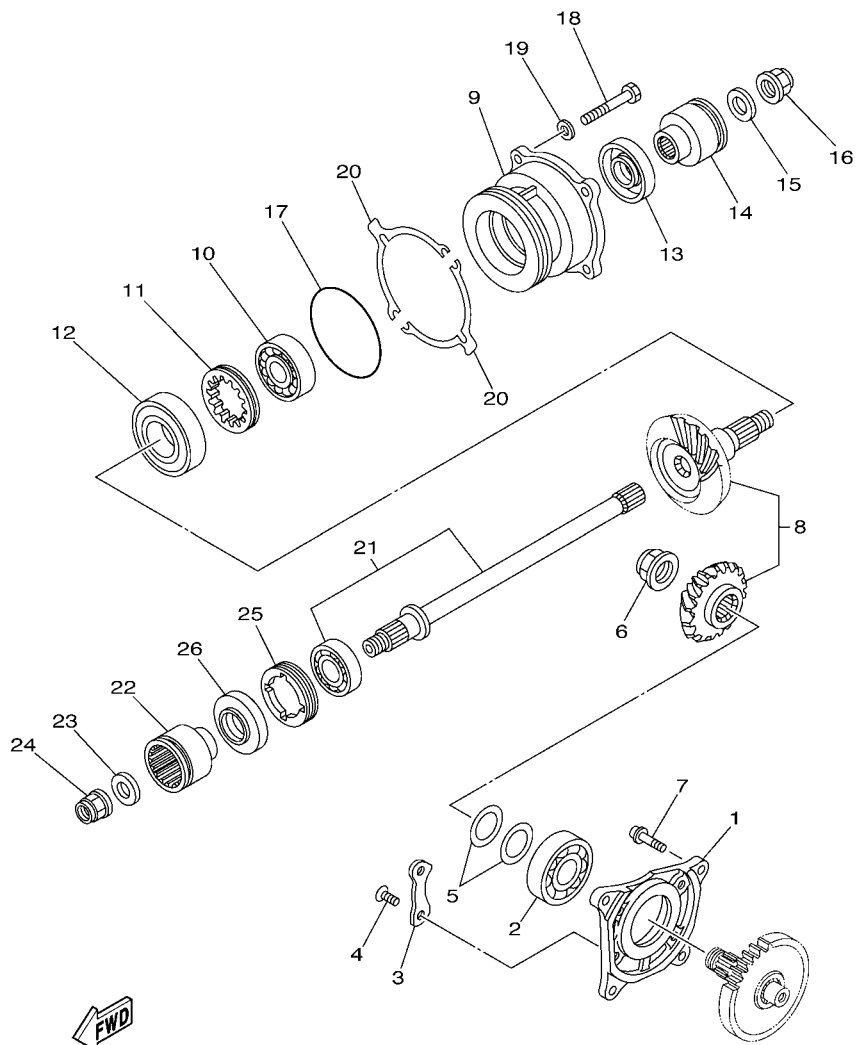

FIG. 16 TRANSMISSION

REF. NO.	PART NO.	DESCRIPTION	USA				REMARKS
28	93310-31576	BEARING	1				
29	90387-15018	COLLAR	1				
30	3B4-17520-00	DRIVE PINION ASSY (41T)	1				
31	93306-30438	BEARING	1				



3B49100-G170

FIG. 17 MIDDLE DRIVE GEAR

REF. NO.	PART NO.	DESCRIPTION	USA				REMARKS
1	3B4-17521-00	HOUSING, BEARING	1				
2	93306-30537	BEARING	1				
3	11H-15383-02	PLATE, BEARING COVER	2				
4	90149-08013	SCREW	4				
5	5KM-17531-50	SHIM, PINION (0.5T)	2				UR
5KM-17531-60	SHIM, PINION (0.55T)	2					UR
5KM-17531-70	SHIM, PINION (0.6T)	2					UR
5KM-17531-80	SHIM, PINION (0.7T)	2					UR
5KM-17531-90	SHIM, PINION (0.8T)	2					UR
5KM-17531-A0	SHIM, PINION (0.9T)	2					UR
5KM-17531-B0	SHIM, PINION (1.0T)	2					UR
6	90179-22013	NUT	1				
7	90110-08091	BOLT, HEXAGON SOCKET HEAD	4				
8	3B4-17530-01	PINION SET	1				
9	3B4-17551-00	HOUSING, BEARING	1				
10	93306-37206	BEARING	1				
11	90179-60001	NUT	1				
12	93306-20654	BEARING	1				
13	93102-30010	OIL SEAL	1				
14	3B4-17832-10	COUPLING	1				
15	90201-16021	WASHER, PLATE	1				
16	90179-16006	NUT	1				
17	93210-78544	O-RING	1				
18	97022-08030	BOLT, HEXAGON	4				
19	92902-08600	WASHER, PLATE	4				
20	3B4-17531-00	SHIM, PINION (0.1T)	2				UR
3B4-17531-10	SHIM, PINION (0.15T)	2					UR

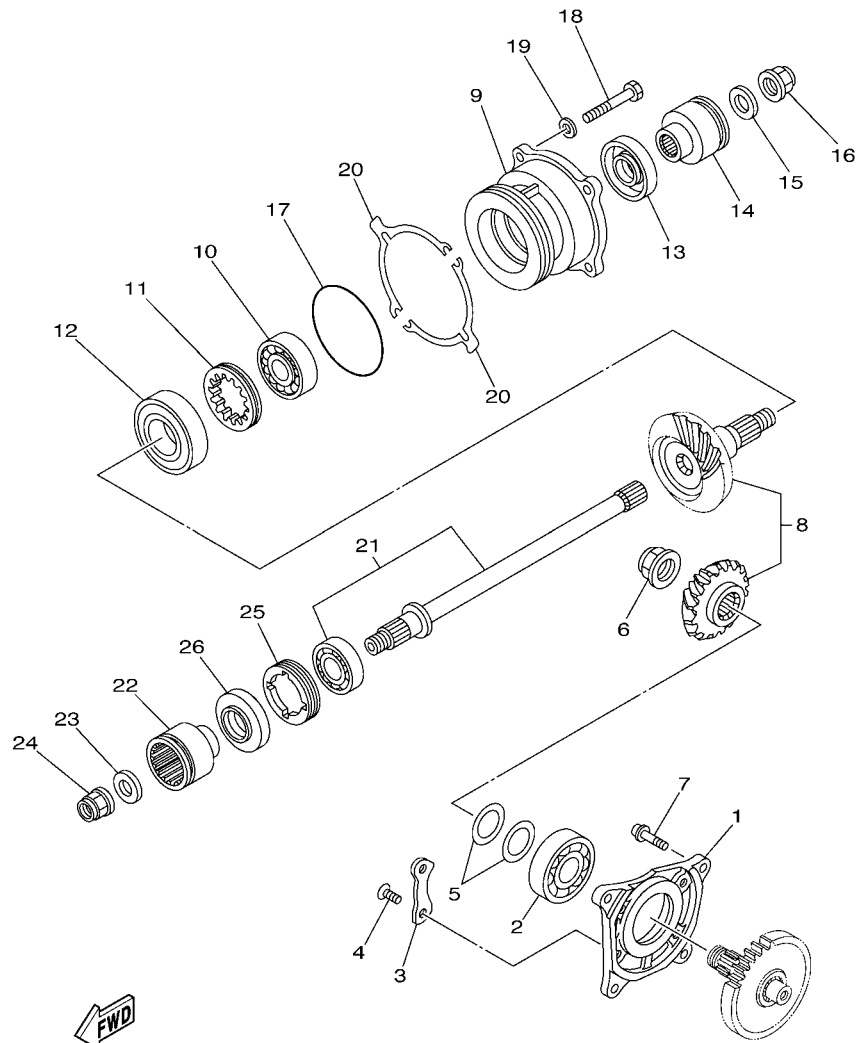

3B49100-G170

FIG. 17 MIDDLE DRIVE GEAR

REF. NO.	PART NO.	DESCRIPTION	USA				REMARKS
20	3B4-17531-20	SHIM, PINION (0.2T)	2				UR
	3B4-17531-30	SHIM, PINION (0.3T)	2				UR
	3B4-17531-40	SHIM, PINION (0.4T)	2				UR
	3B4-17531-50	SHIM, PINION (0.5T)	2				UR
	3B4-17531-60	SHIM, PINION (0.6T)	2				UR
21	3B4-1755A-00	MIDDLE DRIVEN SHAFT ASSY	1				
22	3B4-17832-10	COUPLING	1				
23	90201-16021	WASHER, PLATE	1				
24	90179-16006	NUT	1				
25	90179-55660	NUT	1				
26	93102-30010	OIL SEAL	1				

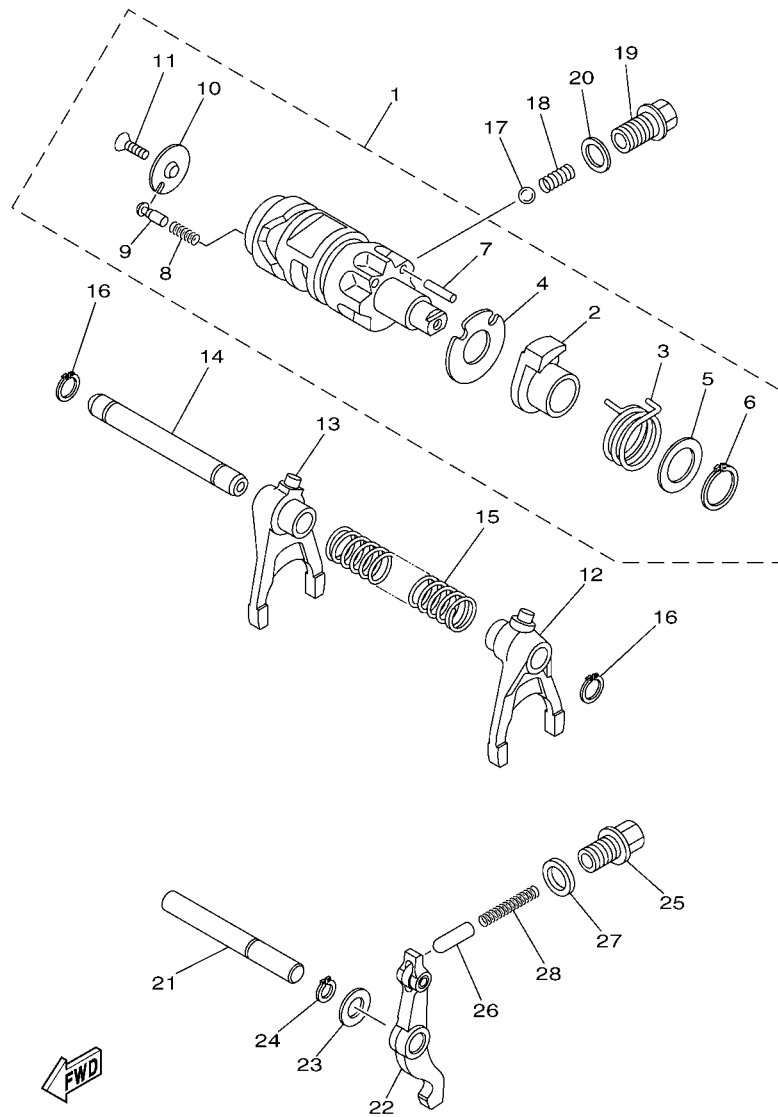

28P1100-H180

FIG. 18 SHIFT CAM & FORK

REF. NO.	PART NO.	DESCRIPTION	USA				REMARKS
1	3B4-18540-21	SHIFT CAM ASSY	1				
2	5KM-18171-00	.CAM, LEVER	1				
3	90508-32132	.SPRING, TORSION	1				
4	3B4-18331-00	.PLATE, SHIFT CAM	1				
5	90560-20040	.SPACER	1				
6	93410-20038	.CIRCLIP	1				
7	93604-18100	.PIN, DOWEL	1				
8	90501-06022	.SPRING, COMPRESSION	1				
9	5KM-18542-00	.POINT, NEUTRAL	1				
10	4UN-18566-00	.PLATE, SIDE 2	1				
11	90149-05016	.SCREW	1				
12	3B4-18511-11	FORK, SHIFT 1	1				
13	3B4-18512-11	FORK, SHIFT 2	1				
14	3B4-18531-00	BAR, SHIFT FORK GUIDE 1	1				
15	90501-140A2	SPRING, COMPRESSION	1				
16	99009-12400	CIRCLIP	2				
17	93503-08007	BALL	1				
18	90501-10353	SPRING, COMPRESSION	1				
19	90105-14003	BOLT, FLANGE	1				
20	90430-14194	GASKET	1				
21	3B4-18318-00	SHAFT, SHIFTER	1				
22	28P-18140-01	STOPPER LEVER ASSY	1				
23	90201-127J6	WASHER, PLATE	1				
24	99009-12400	CIRCLIP	1				
25	90109-14002	BOLT	1				
26	1J7-18547-00	STOPPER, CAM	1				
27	90430-14043	GASKET	1				

FIG. 18 SHIFT CAM & FORK

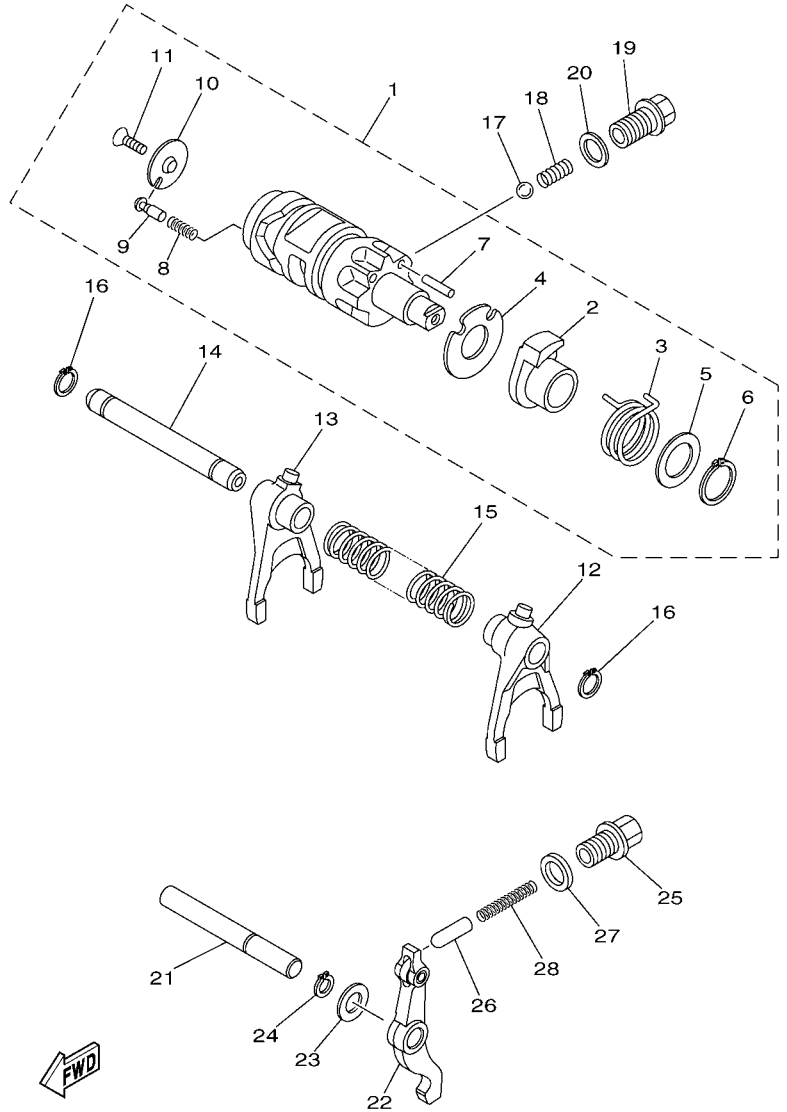

REF. NO.	PART NO.	DESCRIPTION	USA				REMARKS
28	90501-090A1	SPRING, COMPRESSION	1				

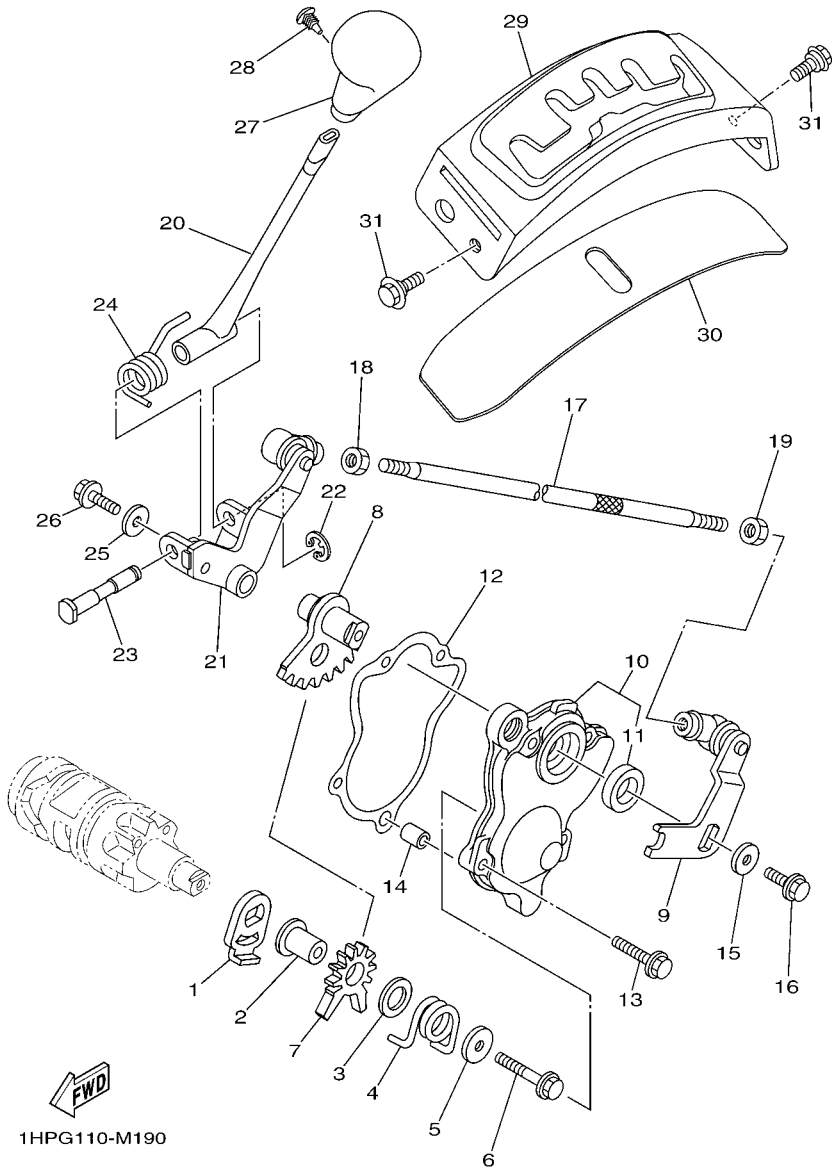

FIG. 19 SHIFT SHAFT

REF. NO.	PART NO.	DESCRIPTION	USA				REMARKS
1	4SH-18198-00	LEVER	1				
2	90387-0613B	COLLAR	1				
3	90201-132G5	WASHER, PLATE	1				
4	90508-32117	SPRING, TORSION	1				
5	90201-06036	WASHER, PLATE	1				
6	95812-06035	BOLT, FLANGE	1				
7	5KM-18191-00	LEVER	1				
8	1HP-18103-00	SHIFT SHAFT COMP.	1				
9	28P-18104-00	SHIFT GUIDE COMP.	1				
10	1HP-18380-00	SHIFTER BRKT. ASSY	1				
11	93102-17263	.OIL SEAL	1				
12	3B4-18146-00	GASKET	1				
13	95022-06020	BOLT, FLANGE	4				
14	99530-08012	PIN, DOWEL	1				
15	90201-06036	WASHER, PLATE	1				
16	90105-06176	BOLT, FLANGE	1				
17	28P-18115-00	ROD, SHIFT	1				
18	90170-06228	NUT(COUNTER CLOCKWISE)	1				
19	95312-06700	NUT	1				
20	1HP-E8190-00	LEVER COMP. 1	1				
21	1HP-E8169-00	ARM, SHIFT 2	1				
22	99002-06600	CLIP	1				
23	1HP-E8125-00	SHAFT, SHIFT	1				
24	1HP-E8196-00	SPRING, RETURN	1				
25	90201-06036	WASHER, PLATE	1				
26	95812-06016	BOLT, FLANGE	1				
27	28P-18174-00	KNOB, SHIFT LEVER	1				

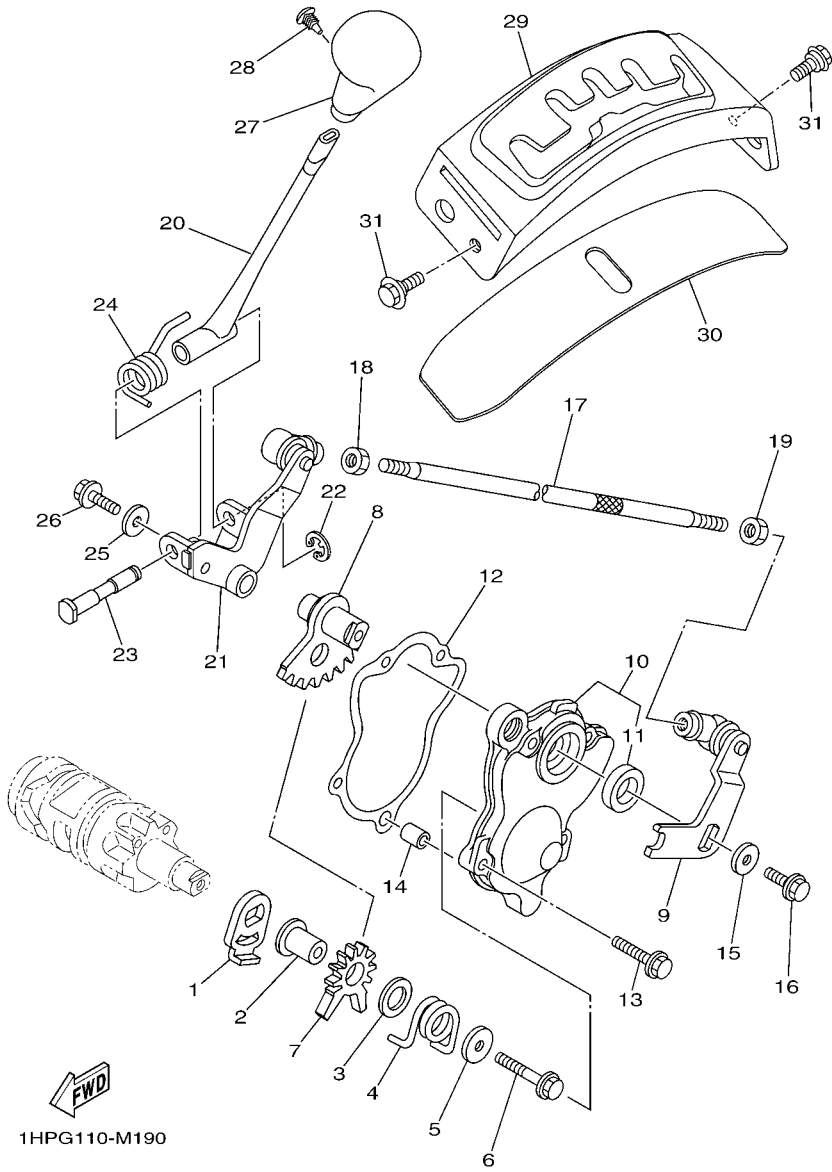

FIG. 19 SHIFT SHAFT

REF. NO.	PART NO.	DESCRIPTION	USA				REMARKS
28	90269-05055	RIVET	1				
29	1HP-E8172-00	GUIDE, SHIFT	1				
30	1HP-E8154-00	COVER, DUST	1				
31	90109-06172	BOLT	2				

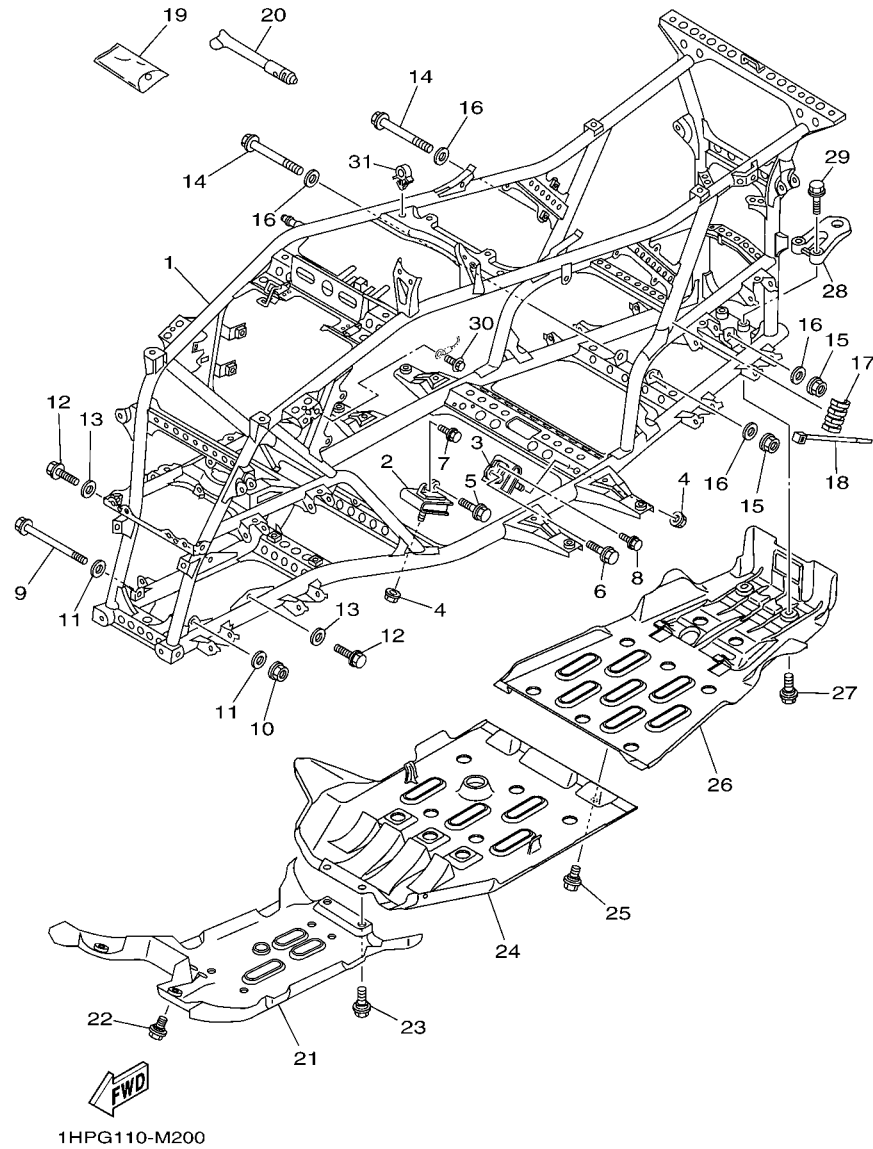

FIG. 20 FRAME

REF. NO.	PART NO.	DESCRIPTION	USA				REMARKS
1	1HP-F1110-20	FRAME COMP.	1				
2	3B4-21485-00	DAMPER, RUBBER 1	2				
3	3B4-21485-00	DAMPER, RUBBER 1	2				
4	90185-10011	NUT, SELF-LOCKING	4				
5	95812-10035	BOLT, FLANGE	2				
6	95812-10035	BOLT, FLANGE	2				
7	90105-06639	BOLT, FLANGE	2				
8	90105-06639	BOLT, FLANGE	2				
9	90105-10219	BOLT, FLANGE	1				
10	90185-10011	NUT, SELF-LOCKING	1				
11	90201-10035	WASHER, PLATE	2				
12	90105-10237	BOLT, FLANGE	2				
13	90201-10035	WASHER, PLATE	2				
14	90105-10238	BOLT, FLANGE	2				
15	90185-10011	NUT, SELF-LOCKING	2				
16	90201-10035	WASHER, PLATE	4				
17	3B4-2113B-01	DAMPER	1				
18	90464-40825	CLAMP	1				
19	2BG-F8100-00	TOOL KIT	1				
20	1NV-2811A-01	GAUGE, AIR	1				
21	1HP-F147A-00	GUARD, ENGINE 1	1				
22	90109-06202	BOLT	2				
23	90109-06214	BOLT	2				
24	1HP-F147E-00	GUARD, ENGINE 2	1				
25	90109-06214	BOLT	2				
26	1HP-F147F-00	GUARD, ENGINE 3	1				
27	90109-06202	BOLT	2				

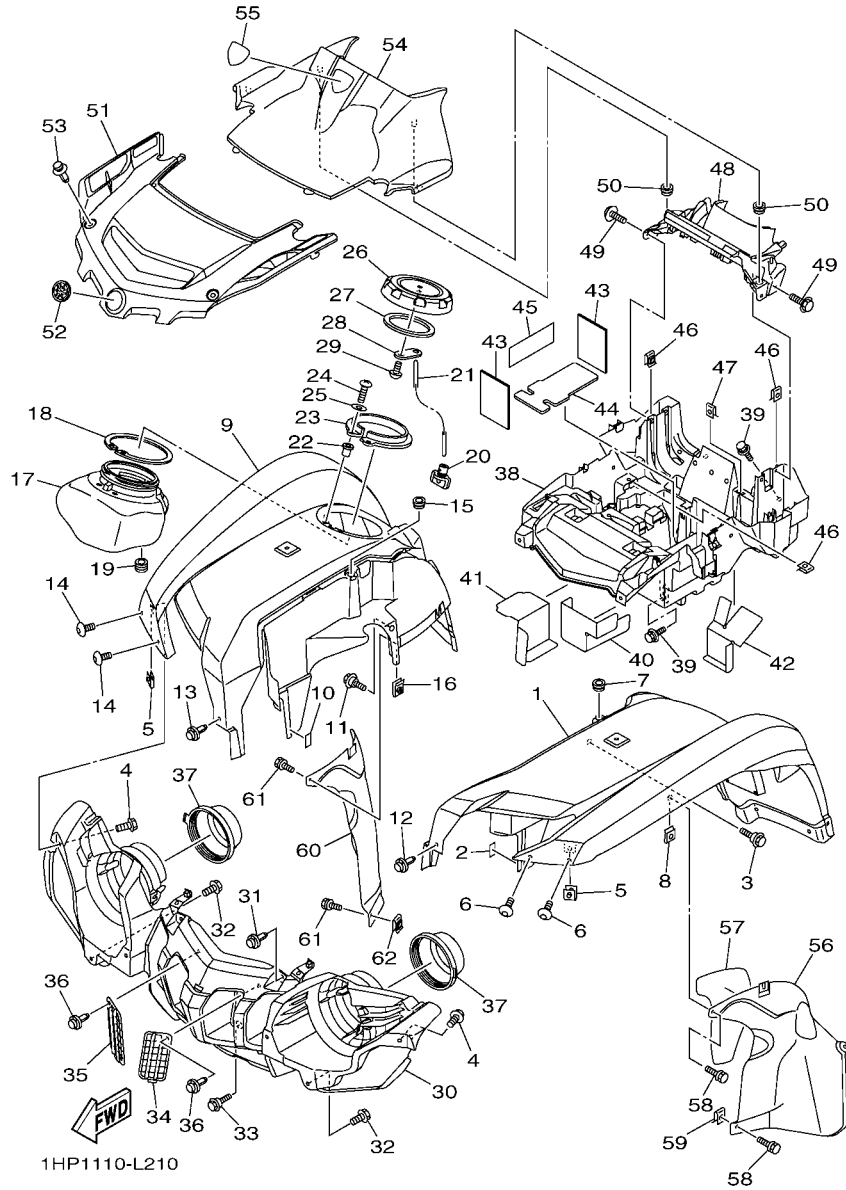

FIG. 21 FRONT FENDER

REF. NO.	PART NO.	DESCRIPTION	USA				REMARKS
1	1HP-F1500-M0-98	FRONT FENDER ASSY	1				FOR LGB
2	3B4-21541-00	DAMPER 1	1				
3	90109-06172	BOLT	1				
4	90119-05193	BOLT, WITH WASHER	2				
5	90183-051A0	NUT, SPRING	2				
6	90149-05034	SCREW	2				
7	90480-13398	GROMMET	1				
8	90183-06053	NUT, SPRING	1				
9	1HP-F1501-60-98	FRONT FENDER COMP.	1				FOR LGB
10	3B4-21541-00	DAMPER 1	1				
11	90109-06172	BOLT	1				
12	90269-07012	RIVET	1				
13	90269-07012	RIVET	1				
14	90149-05034	SCREW	2				
15	90480-13398	GROMMET	1				
16	90183-06053	NUT, SPRING	1				
17	1HP-F838K-00	BOX 1	1				
18	3B4-2838M-00	SEAL, BOX 1	1				
19	90480-13004	GROMMET	1				
20	3B4-215A1-00	PLUG, DRAIN	1				
21	3B4-2845L-00	STOPPER, OPEN	1				
22	90179-05523	NUT	2				
23	3B4-2839N-00	HOLDER	1				
24	98502-05016	SCREW, PAN HEAD	2				
25	92902-05600	WASHER, PLATE	2				
26	1HP-F151B-00	CAP	1				
27	3B4-28307-00	SEAL	1				

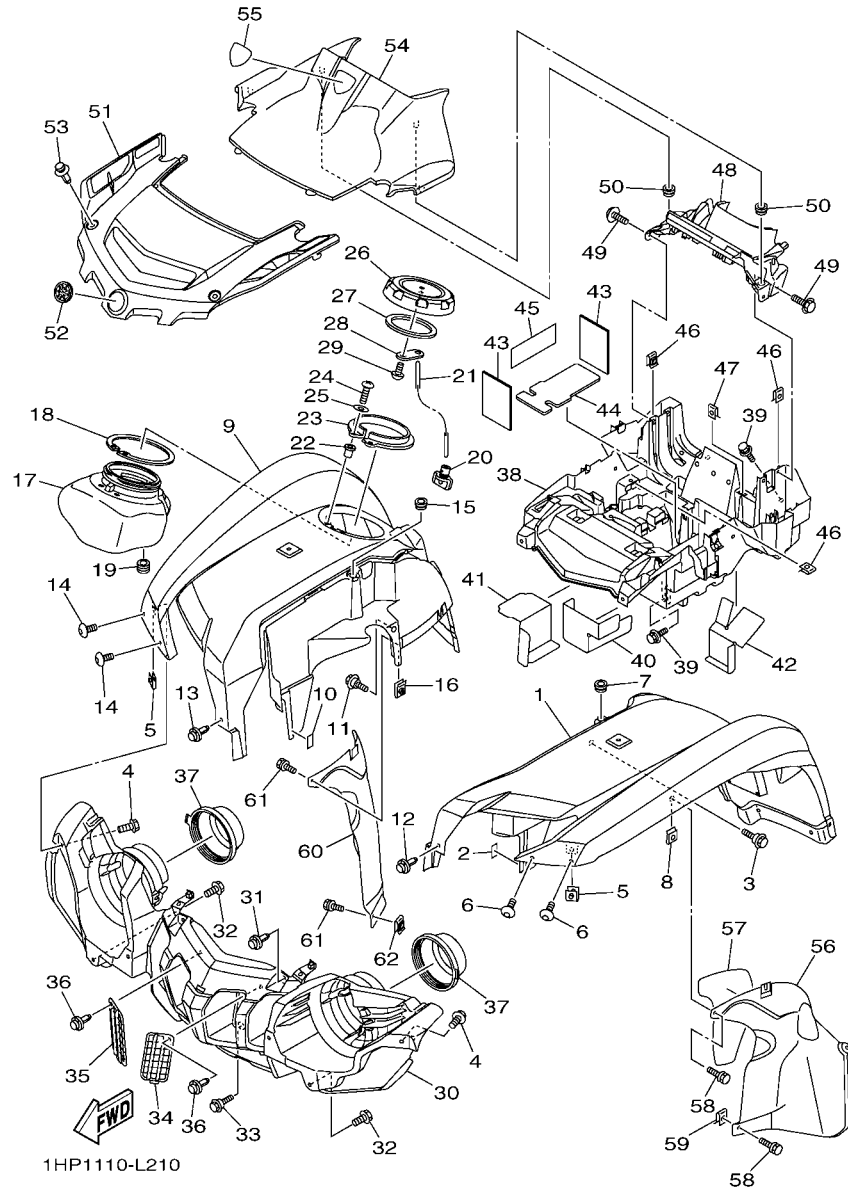
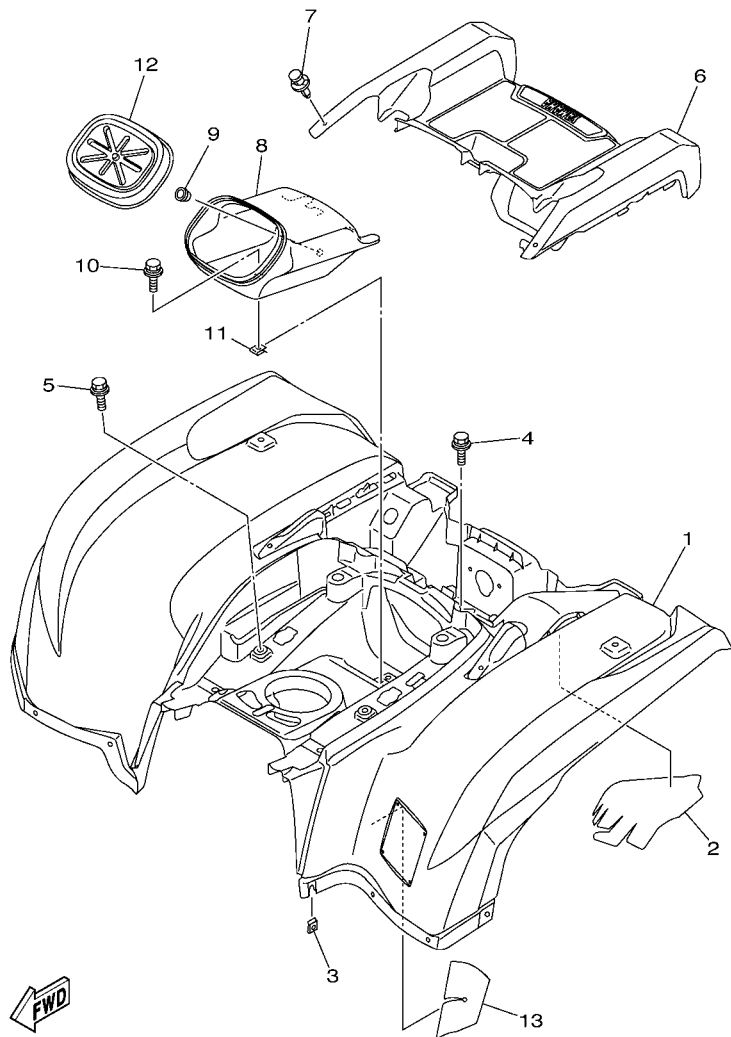

FIG. 21 FRONT FENDER

REF. NO.	PART NO.	DESCRIPTION	USA				REMARKS
28	3B4-28487-00	PLATE 2	1				
29	90164-05800	SCREW, TAPPING	1				
30	1HP-F8309-00	GRILLE, FRONT	1				
31	90269-07010	RIVET	2				
32	90119-05193	BOLT, WITH WASHER	2				
33	90109-06172	BOLT	2				
34	3B4-2837N-00	GRILL, AIR INTAKE 1	1				
35	3B4-2837R-00	GRILL, AIR INTAKE 2	1				
36	90269-07077	RIVET	2				
37	3B4-28349-00	CAP	2				
38	1HP-H212B-01	BOX, BATTERY 1	1				
39	90119-06152	BOLT, WITH WASHER	3				
40	1HP-H253E-00	INSULATOR 1	1				
41	1HP-H253F-00	INSULATOR 2	1				
42	1HP-H254E-00	INSULATOR	1				
43	3B4-8233W-10	INSU.	2				
44	3B4-82122-00	SEAT, BATTERY	1				
45	1HP-H2176-00	DAMPER	1				
46	90183-06053	NUT, SPRING	5				
47	90183-05008	NUT, SPRING	2				
48	1HP-F837L-00	PANEL, CONSOLE 1	1				
49	90119-06152	BOLT, WITH WASHER	4				
50	90480-13567	GROMMET	2				
51	1HP-F3391-00	PANEL, FRONT	1				
52	5FU-F175B-01	TUNING FORK MARK	1				
53	90269-07010	RIVET	2				
54	1HP-F8313-00	LID	1				



3B49100-G220

FIG. 22 REAR FENDER

REF. NO.	PART NO.	DESCRIPTION	USA				REMARKS
1	1HP-F1600-N0-98	REAR FENDER ASSY.	1				FOR LGB
2	3B4-21652-01	PROTECTOR	1				
3	90183-06053	NUT, SPRING	1				
4	90119-06152	BOLT, WITH WASHER	2				
5	90119-06152	BOLT, WITH WASHER	2				
6	1HP-F1651-C0	COVER, REAR FENDER	1				
7	90269-07010	RIVET	2				
8	1HP-F160E-00	BOX	1				
9	90338-09130	PLUG	1				
10	90119-06152	BOLT, WITH WASHER	1				
11	90183-06053	NUT, SPRING	1				
12	1HP-F160F-00	LID	1				
13	1HP-F1669-00	SEAL	1				

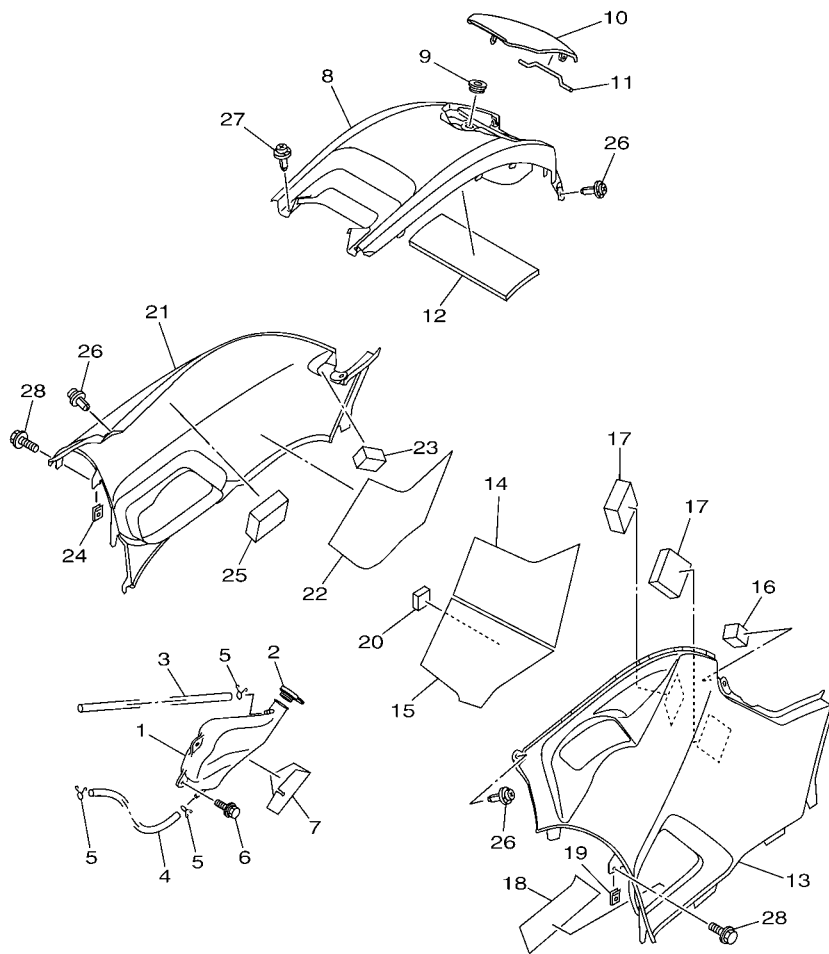

FWD
1HPG110-M230

FIG. 23 SIDE COVER

REF. NO.	PART NO.	DESCRIPTION	USA				REMARKS
1	1HP-F1871-00	TANK, RECOVERY	1				
2	1S3-21875-00	CAP	1				
3	90445-08841	HOSE (L540)	1				
4	90445-08840	HOSE (L420)	1				
5	90467-08003	CLIP	3				
6	90119-06152	BOLT, WITH WASHER	2				
7	1HP-F176E-00	PLATE	1				
8	1HP-F171A-00	COVER, TOP	1				
9	90480-01558	GROMMET	1				
10	1HP-F177B-00	LID, COVER	1				
11	3B4-2177K-00	PIN, HINGE	1				
12	3B4-21747-01	DAMPER	1				
13	1HP-F17E0-60-98	SIDE COVER COMP. 1	1				FOR LGB
14	3B4-2174A-00	INSULATOR, SIDE COVER	1				
15	3B4-2173N-00	SEAL 4	1				
16	3B4-21717-00	DAMPER	1				
17	3B4-2174Y-00	DAMPER	2				
18	3B4-2173M-00	SEAL 3	1				
19	90183-06053	NUT, SPRING	1				
20	3B4-2177N-00	DAMPER, LOCATING 4	1				
21	1HP-F17F0-60-98	SIDE COVER COMP. 2	1				FOR LGB
22	1HP-F174T-00	INSULATOR, SIDE COVER 2	1				
23	3B4-21717-00	DAMPER	1				
24	90183-06053	NUT, SPRING	1				
25	3B4-2174Y-00	DAMPER	1				
26	90269-07012	RIVET	4				
27	90269-06081	RIVET	2				

FIG. 23 SIDE COVER

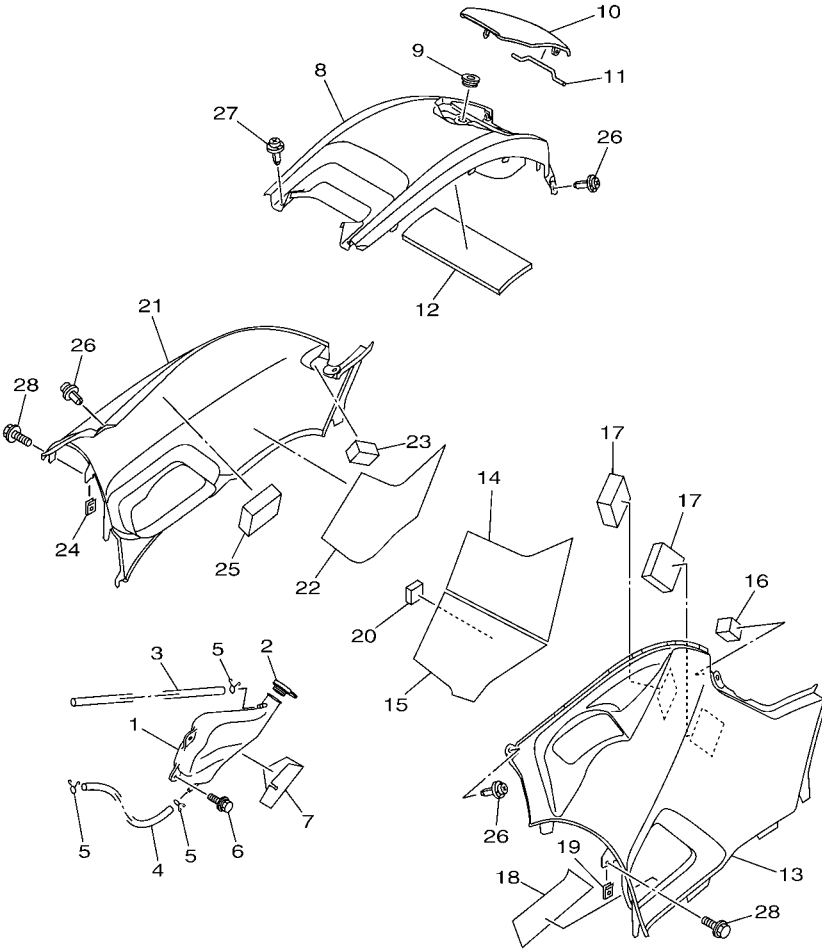

1HPG110-M230

REF. NO.	PART NO.	DESCRIPTION	USA				REMARKS
28	90119-06152	BOLT, WITH WASHER	2				

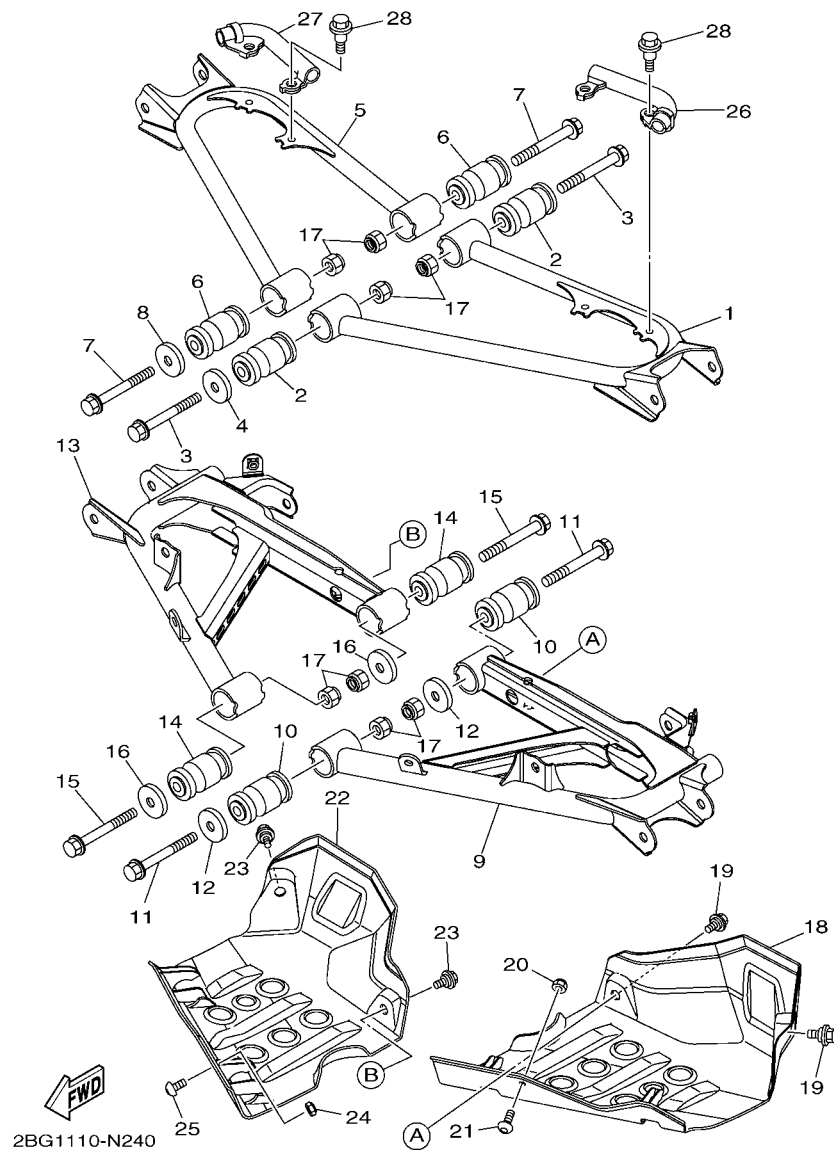

2BG1110-N240

FIG. 24 REAR ARM

REF. NO.	PART NO.	DESCRIPTION	USA				REMARKS
1	2BG-F2171-00	ARM, REAR 1	1				
2	1HP-F3526-00	BUSH	2				
3	90105-10222	BOLT, FLANGE	2				
4	5KM-22149-10	WASHER	1				
5	2BG-F2172-00	ARM, REAR 2	1				
6	1HP-F3526-00	BUSH	2				
7	90105-10222	BOLT, FLANGE	2				
8	5KM-22149-10	WASHER	1				
9	2BG-F217M-01	ARM 1	1				
10	1HP-F3526-00	BUSH	2				
11	90105-10222	BOLT, FLANGE	2				
12	5KM-22149-10	WASHER	2				
13	2BG-F217N-01	ARM 2	1				
14	1HP-F3526-00	BUSH	2				
15	90105-10222	BOLT, FLANGE	2				
16	5KM-22149-10	WASHER	2				
17	90185-10012	NUT, SELF-LOCKING	8				
18	2BG-F2128-01	COVER, THRUST 1	1				
19	90109-06264	BOLT	2				
20	95702-06300	NUT, NYLON	1				
21	90111-06814	BOLT, HEX. SOCKET BUTTON	1				
22	2BG-F2129-01	COVER, THRUST 2	1				
23	90109-06264	BOLT	2				
24	95702-06300	NUT, NYLON	1				
25	90111-06814	BOLT, HEX. SOCKET BUTTON	1				
26	1HP-F315H-00	PROTECTOR 1	1				
27	1HP-F315J-00	PROTECTOR 2	1				

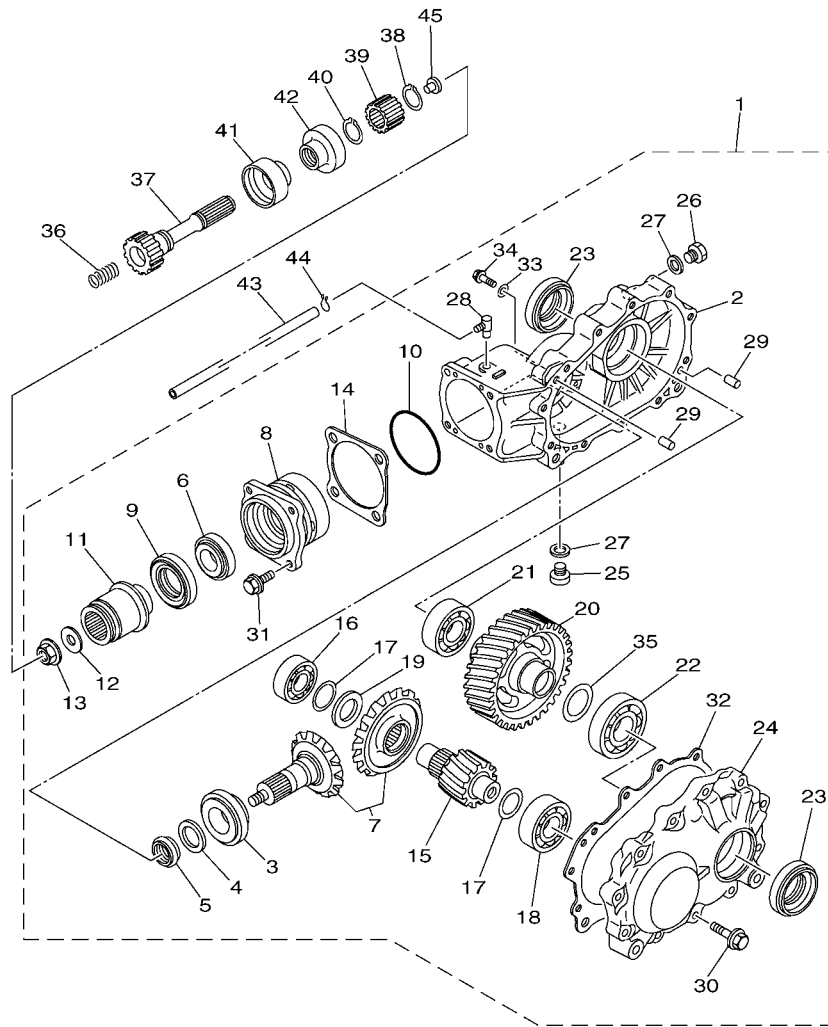

 1HP1110-L260

FIG. 26 DRIVE SHAFT

REF. NO.	PART NO.	DESCRIPTION	USA				REMARKS
18	93306-30534	.BEARING	1				
19	3B4-4621F-00	.SHIM, THRUST (4.5T)	1				UR
	3B4-4621F-10	.SHIM, THRUST (4.8T)	1				UR
	3B4-4621F-20	.SHIM, THRUST (5.1T)	1				UR
	3B4-4621F-30	.SHIM, THRUST (5.4T)	1				UR
20	3B4-46326-01	.GEAR, WHEEL 1	1				
21	93306-00704	.BEARING	1				
22	93306-207U0	.BEARING	1				
23	93102-35380	.OIL SEAL	2				
24	3B4-46152-00	.HOUSING, BEARING	1				
25	90340-14002	.PLUG, STRAIGHT SCREW	1				
26	90340-14029	.PLUG, STRAIGHT SCREW	1				
27	214-11198-01	.GASKET	2				
28	5UG-15371-00	.BREATHER	1				
29	99530-10014	.PIN, DOWEL	2				
30	95822-08035	.BOLT, FLANGE	11				
31	95822-08025	.BOLT, FLANGE	4				
32	3B4-4631A-01	.GSKT., CASE	1				
33	90201-08087	.WASHER, PLATE	1				
34	95022-08012	.BOLT, FLANGE	1				
35	3B4-46344-00	.SHIM (0.25T)	1				UR
	3B4-46344-10	.SHIM (0.30T)	1				UR
	3B4-46344-20	.SHIM (0.35T)	1				UR
	3B4-46344-30	.SHIM (0.40T)	1				UR
	3B4-46344-40	.SHIM (0.45T)	1				UR
	3B4-46344-50	.SHIM (0.50T)	1				UR
36	90501-20361	SPRING, COMPRESSION	1				

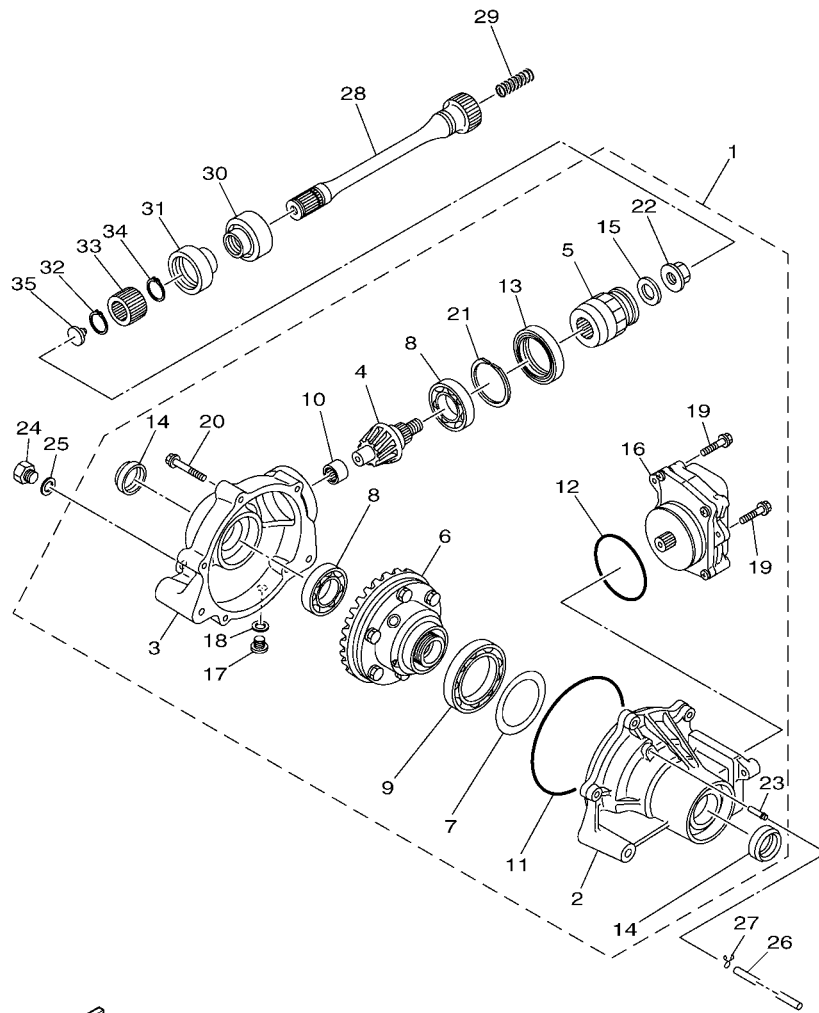

1DT1100-K270

FIG. 27 FRONT DIFFERENTIAL

REF. NO.	PART NO.	DESCRIPTION	USA				REMARKS
1	1HP-46160-00	FRONT AXLE GEAR CASE COMP.	1				
2	3B4-46162-01	.HOUSING, BEARING 2	1				
3	3B4-46161-00	.HOUSING, SHAFT DRIVE 2	1				
4	3B4-46141-00	.PINION, DRIVE 2	1				
5	3B4-67839-10	.CUPLING	1				
6	3B4-46470-02	.LIMITED SLIP DIFF. ASSY	1				
7	3B4-46117-00	.SHIM, RING GEAR (0.1T)	1				UR
	3B4-46117-10	.SHIM, RING GEAR (0.2T)	1				UR
	3B4-46117-20	.SHIM, RING GEAR (0.3T)	1				UR
	3B4-46117-30	.SHIM, RING GEAR (0.4T)	1				UR
8	93306-00613	.BEARING	2				
9	3B4-46164-00	.BEARING 1	1				
10	3B4-46166-00	.BEARING 3	1				
11	3B4-46134-00	.O-RING 1	1				
12	3B4-46135-00	.O-RING 2	1				
13	93105-46001	.OIL SEAL	1				
14	3B4-46163-00	.SEAL, OIL 1	2				
15	3B4-47359-00	.WASHER	1				
16	1HP-4616A-00	.SERVO MOTOR COMP	1				
17	90340-10001	.PLUG, STRAIGHT SCREW	1				
18	90430-10003	.GASKET	1				
19	95812-06014	.BOLT, FLANGE	3				
20	95812-08040	.BOLT, FLANGE	5				
21	3B4-46142-00	.RING,HOLE SNAP 1	1				
22	4WV-46145-10	.NUT 1	1				
23	5GH-46293-00	.TUBE	1				
24	90340-14029	PLUG, STRAIGHT SCREW	1				

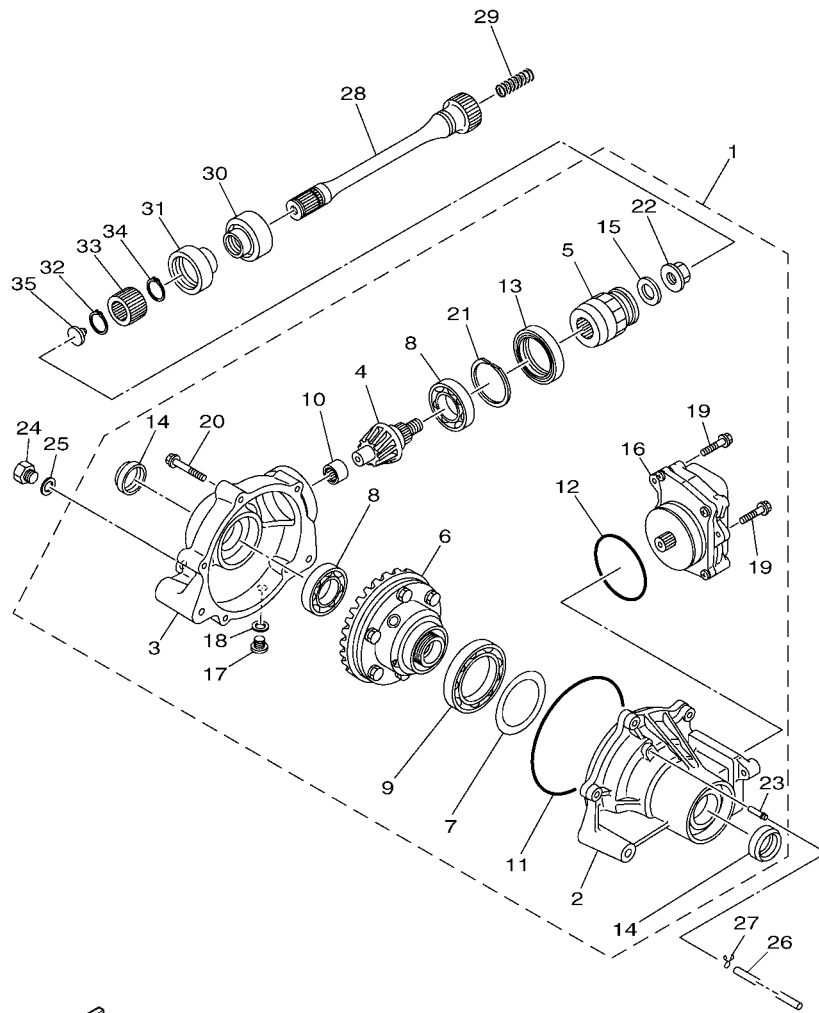

 1DT1100-K270

FIG. 27 FRONT DIFFERENTIAL

REF. NO.	PART NO.	DESCRIPTION	USA				REMARKS
25	214-11198-01	GASKET	1				
26	90445-070F1	HOSE (L950)	1				
27	90467-07029	CLIP	1				
28	1HP-G6173-00	SHAFT, DRIVE 2	1				
29	90501-20361	SPRING, COMPRESSION	1				
30	5KM-46137-00	SEAL 2	1				
31	5KM-46136-00	SEAL 1	1				
32	99009-19400	CIRCLIP	1				
33	5KM-46126-00	COUPLING	1				
34	93410-22039	CIRCLIP	1				
35	5KM-46559-00	DAMPER	1				

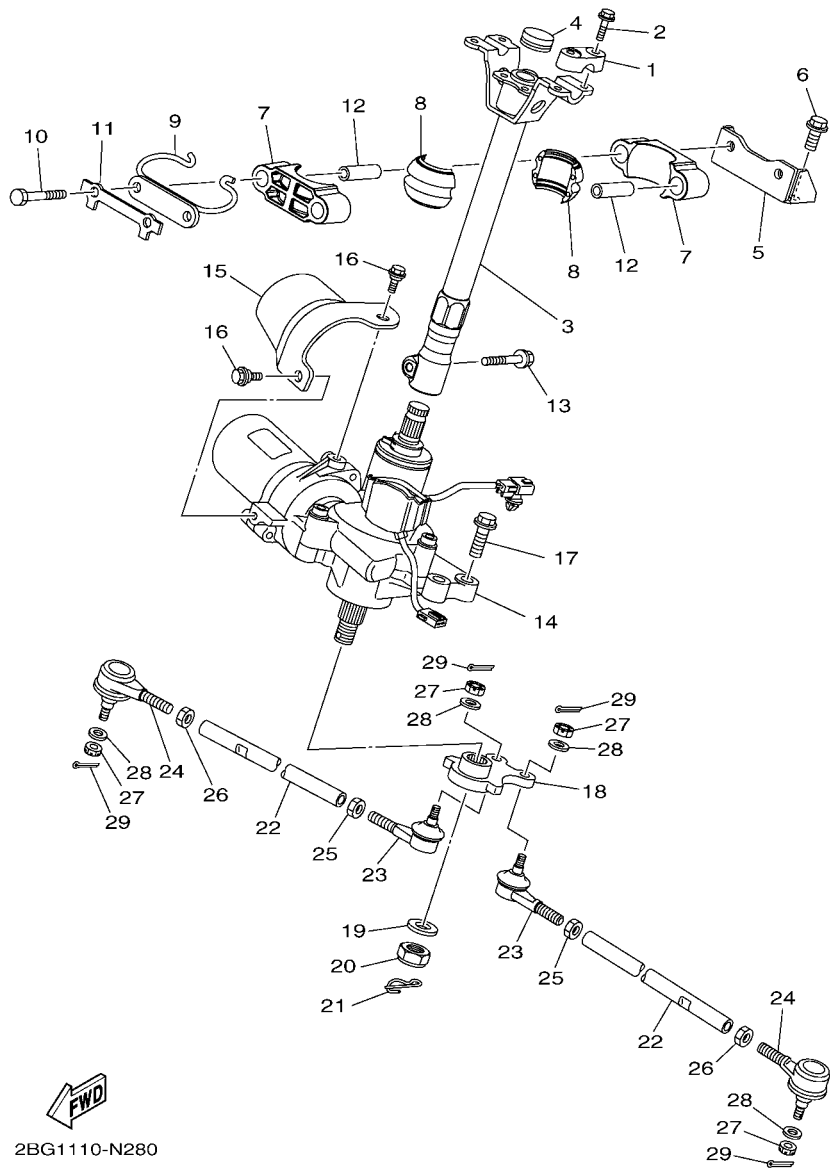

2BG1110-N280

FIG. 28 STEERING

REF. NO.	PART NO.	DESCRIPTION	USA				REMARKS
1	8K1-23814-00	HOLDER, HANDLE	2				
2	95812-08030	BOLT, FLANGE	4				
3	1HP-F3813-10	COLUMN, STEERING 2	1				
4	90336-28053	PLUG, TAPER	1				
5	1HP-F2517-10	SUPT., STRG. COLUMN	1				
6	90105-10876	BOLT, FLANGE	2				
7	1CT-F1957-00	BRACKET, STEERING 2	2				
8	1CT-F3812-00	BEARING, STEERING	2				
9	1CT-F3868-00	BRACKET, STEERING LOWER	1				
10	97012-08080	BOLT	2				
11	1CT-F3894-00	WASHER, LOCK 1	1				
12	1CT-F1545-00	COLLAR, 2	2				
13	90109-08843	BOLT	1				
14	3B4-238B0-30	POWER STRG. ACTUATOR ASSY	1				
15	1HP-F38B6-00	COVER, MOTOR	1				
16	90109-06172	BOLT	2				
17	90105-08153	BOLT, FLANGE	4				
18	2BG-F3816-00	ARM, PITMAN	1				
19	90201-16021	WASHER, PLATE	1				
20	95612-16100	NUT, U	1				
21	91402-20025	PIN, COTTER	1				
22	2BG-23831-00	ROD, TIE	2				
23	1UY-23841-01	JOINT, UNIVERSAL 1	2				
24	1UY-23845-01	JOINT, UNIVERSAL 2	2				
25	95302-10700	NUT	2				
26	90170-10010	NUT	2				(L.H. THREAD)
27	90171-10001	NUT, CASTLE	4				

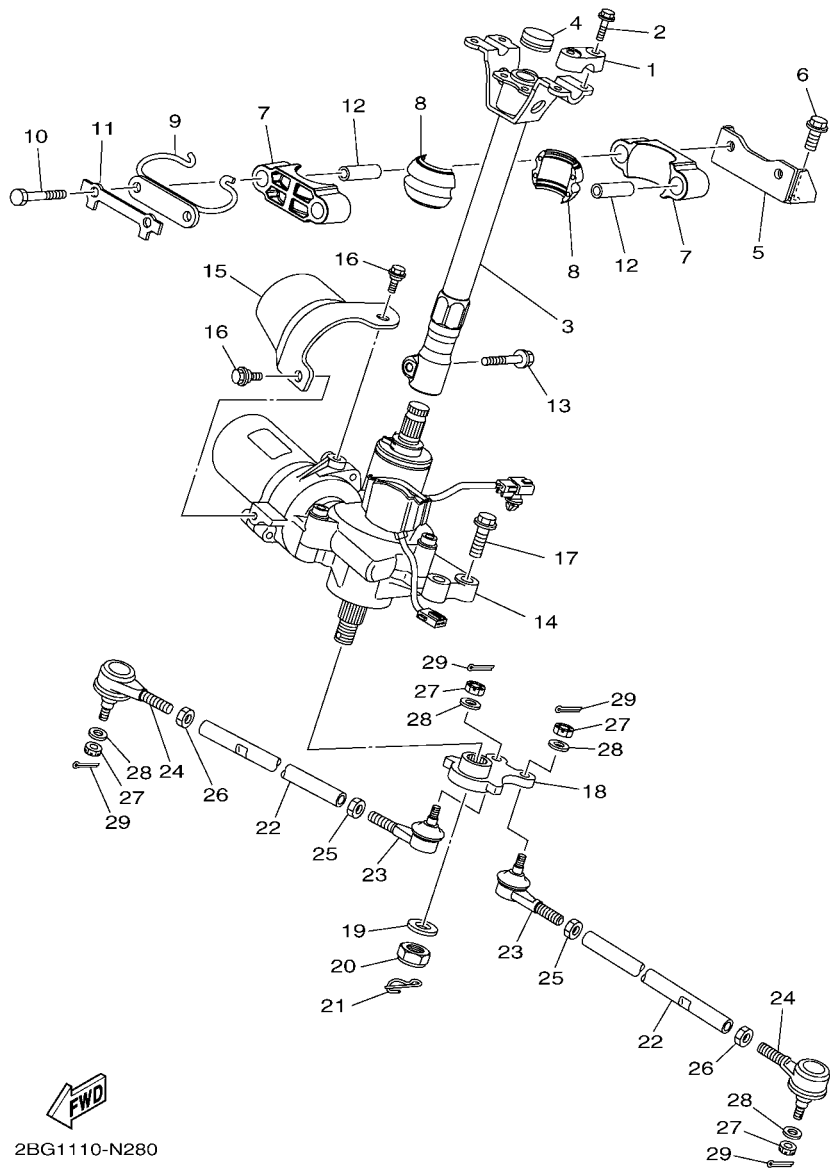

2BG1110-N280

FIG. 28 STEERING

REF. NO.	PART NO.	DESCRIPTION	USA				REMARKS
28	90209-10229	WASHER	4				
29	91401-20020	PIN, COTTER	4				
<hr style="border-top: 1px dashed black;"/>							
<hr style="border-top: 1px dashed black;"/>							
<hr style="border-top: 1px dashed black;"/>							
<hr style="border-top: 1px dashed black;"/>							
<hr style="border-top: 1px dashed black;"/>							
<hr style="border-top: 1px dashed black;"/>							
<hr style="border-top: 1px dashed black;"/>							

FIG. 29 FRONT SUSPENSION & WHEEL

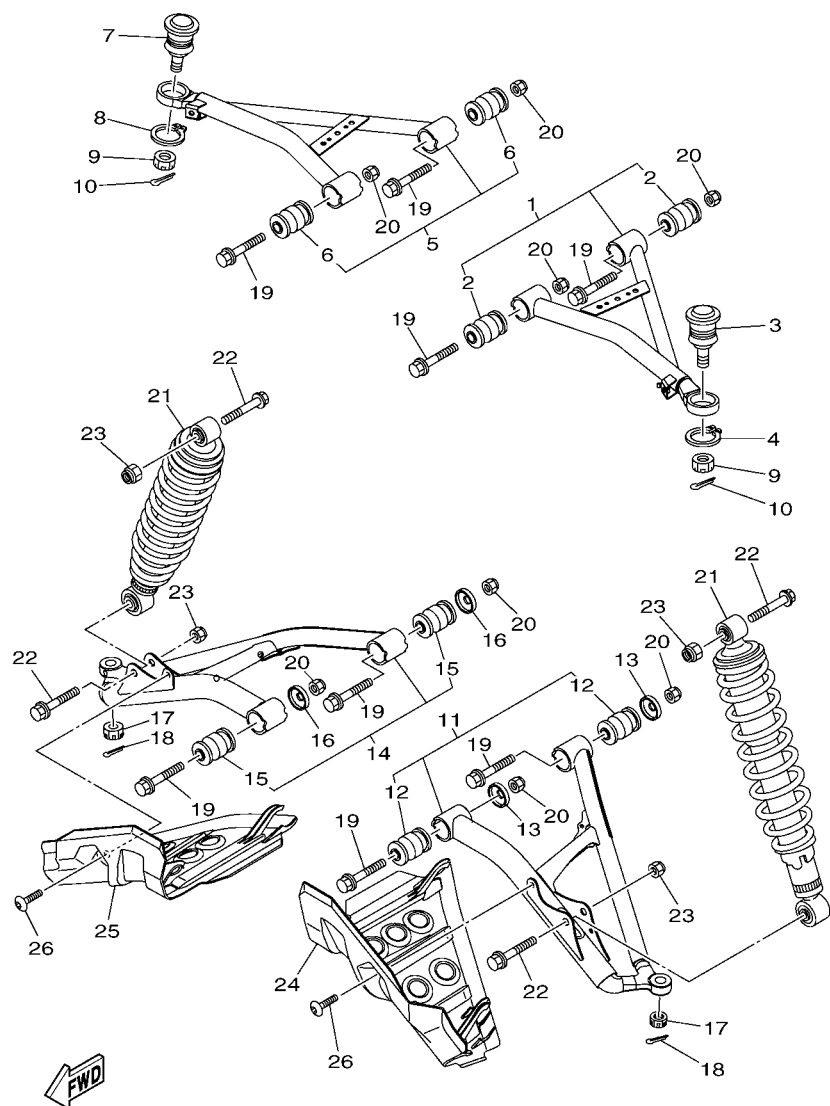

2BG1110-N290

REF. NO.	PART NO.	DESCRIPTION	USA				REMARKS
1	2BG-F3540-00	FRONT UPPER ARM COMP. (LEFT)	1				
2	1HP-F3526-00	.BUSH	2				
3	3B4-23579-01	BALL JOINT 2	1				
4	99009-30400	CIRCLIP	1				
5	2BG-F3550-00	FRONT UPPER ARM COMP. (RIGHT)	1				
6	1HP-F3526-00	.BUSH	2				
7	3B4-23579-01	BALL JOINT 2	1				
8	99009-30400	CIRCLIP	1				
9	90171-12001	NUT, CASTLE	2				
10	91490-25020	PIN. COTTER	2				
11	2BG-F3570-00	FRONT LOWER ARM COMP. (LEFT)	1				
12	1HP-F3526-00	.BUSH	2				
13	5KM-22149-10	WASHER	2				
14	2BG-F3580-00	FRONT LOWER ARM COMP. (RIGHT)	1				
15	1HP-F3526-00	.BUSH	2				
16	5KM-22149-10	WASHER	2				
17	90171-12001	NUT, CASTLE	2				
18	91490-25020	PIN. COTTER	2				
19	90105-10222	BOLT, FLANGE	8				
20	90185-10012	NUT, SELF-LOCKING	8				
21	2BG-F3350-00	SHOCK ABSORBER ASSY	2				
22	90105-10131	BOLT, FLANGE	4				
23	90185-10012	NUT, SELF-LOCKING	4				
24	2BG-F3123-00	COVER, UNDER 1	1				
25	2BG-F3133-00	COVER, LOWER 2	1				
26	90109-06264	BOLT	2				

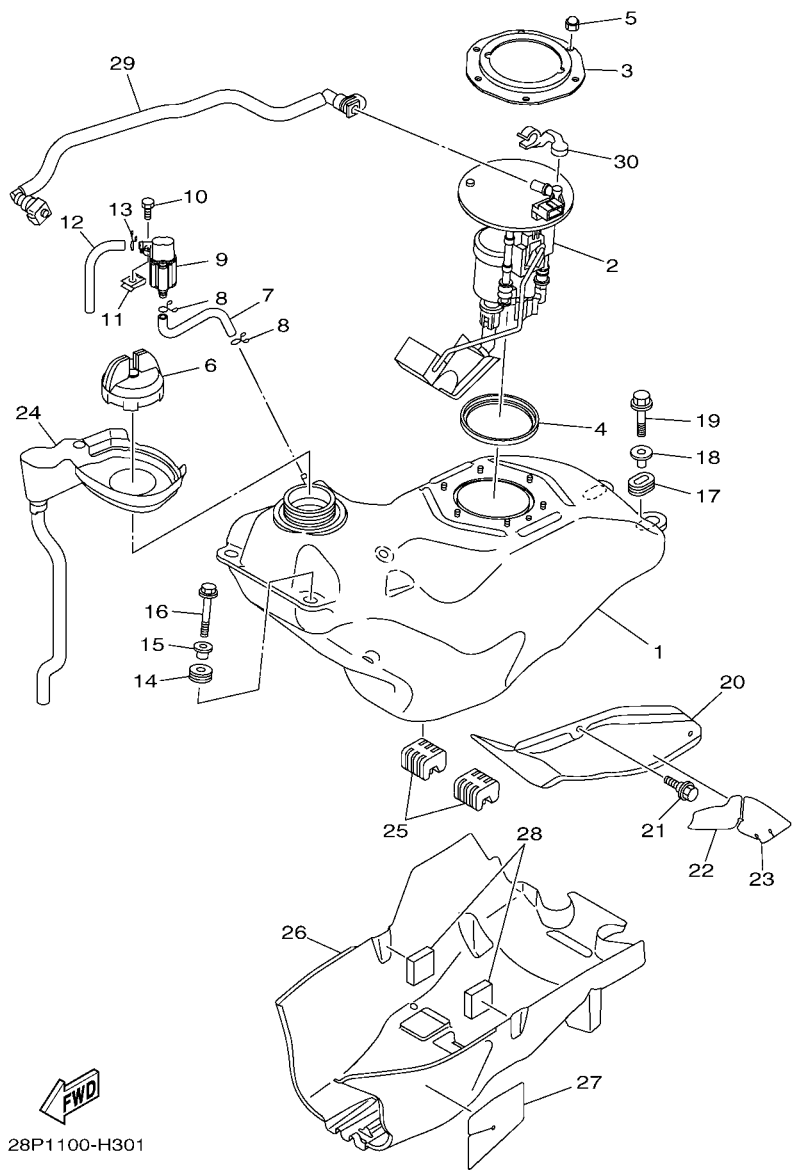
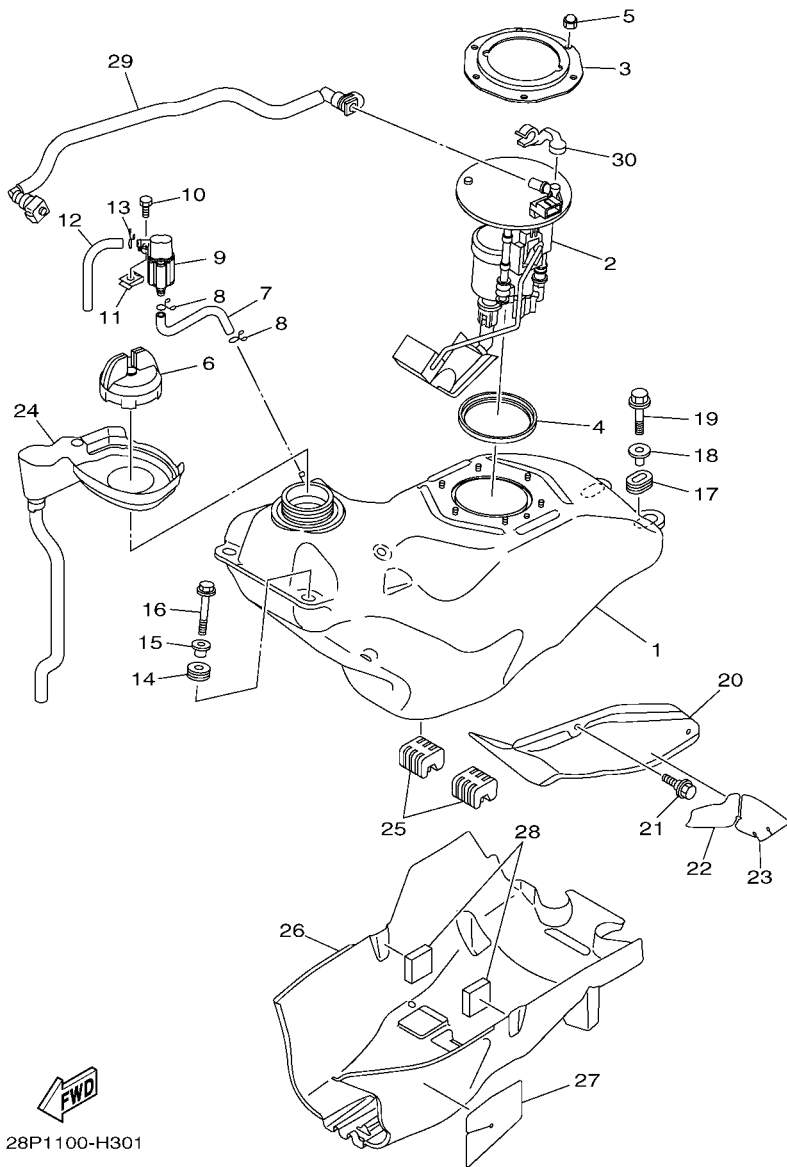

FIG. 30 FUEL TANK

REF. NO.	PART NO.	DESCRIPTION	USA				REMARKS
1	1HP-F4110-00	FUEL TANK COMP.	1				
2	3B4-13907-10	FUEL PUMP COMP.	1				
3	3B4-24491-00	BRACKET, FUEL PUMP	1				
4	1S3-24486-00	O-RING	1				
5	95302-06800	NUT, CROWN	6				
6	3B4-24610-10	CAP ASSY	1				
7	1HP-F4312-00	PIPE 2	1				
8	90467-09006	CLIP	2				
9	28P-24380-00	PIPE JOINT ASSY	1				
10	97002-06016	BOLT	1				
11	90183-06053	NUT, SPRING	1				
12	90445-09825	HOSE (L110)	1				
13	90467-09006	CLIP	1				
14	90480-18290	GROMMET	2				
15	90387-066J1	COLLAR	2				
16	95802-06030	BOLT, FLANGE	2				
17	90480-01400	GROMMET	2				
18	90387-07021	COLLAR	2				
19	95802-06030	BOLT, FLANGE	2				
20	1HP-F4129-00	COVER, SIDE 1	1				
21	90109-06172	BOLT	2				
22	1HP-F414J-00	DAMPER, PLATE 2	1				
23	1HP-F414K-00	DAMPER, PLATE 3	1				
24	3B4-2414F-00	COVER, FILLER COMP.	1				
25	1HP-F4181-00	DAMPER, LOCATING 1	2				
26	1HP-F4141-00	PROTECTOR, FUEL TANK	1				
27	1HP-F416G-00	INSULATOR, FUEL TANK 2	1				



28P1100-H301

FIG. 30 FUEL TANK

REF. NO.	PART NO.	DESCRIPTION	USA				REMARKS
28	3B4-24182-00	DAMPER, LOCATING 2	2				
29	3B4-13971-10	PIPE, FUEL 1	1				
30	90464-14004	CLAMP	1				

FIG. 32 FRONT WHEEL

LEFT HAND SIDE

14	a, b, c, d, e, f	
15	h, i, j, k, l	
16	b, c, d, e, f	
17	h, i, j, k	
18	g	19 d
20	f	21 h
22	c	23 k
24	b	25 j

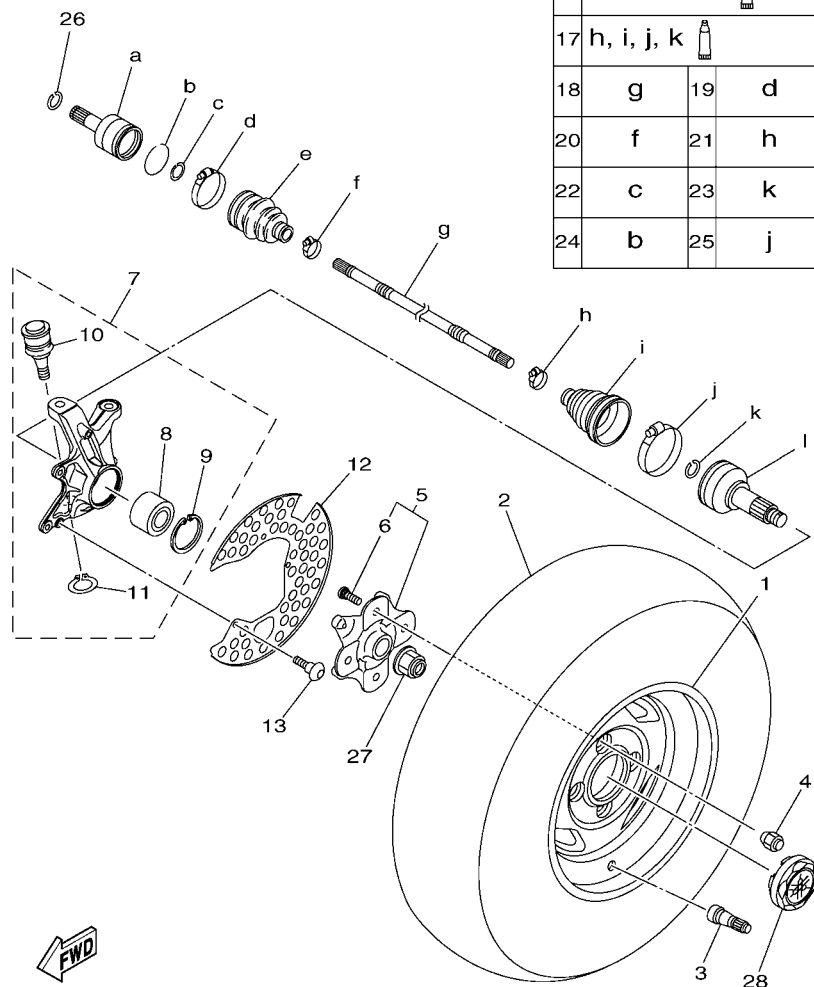

FWD
2BGB110-N320

REF. NO.	PART NO.	DESCRIPTION	USA				REMARKS
1	2BG-F5180-B0	WHEEL COMP.	1				
2	94108-12819	TIRE (AT25X8-12 MU19A**TL)	1				MAXXIS
3	93900-00813	VALVE, RIM (TR413)	1				MAXXIS
4	90179-10016	NUT	4				
5	3B4-25111-11	HUB, FRONT	1				
6	90114-10014	.BOLT, SERRATION	4				
7	2BG-F3501-10	STEERING KNUCKLE ASSY (LEFT)	1				
8	93305-00602	.BEARING	1				
9	99009-55500	.CIRCLIP	1				
10	3B4-23579-01	.BALL JOINT 2	1				
11	99009-30400	.CIRCLIP	1				
12	1HP-F514A-00	RING, WHEEL 1	1				
13	98902-06010	SCREW, BIND	3				
14	28P-2510J-01	DOUBLE OFF SET JOINT	1				
15	28P-2510F-01	BALL JOINT SET	1				
16	28P-2510H-01	BOOT SET (DOUBLE OFFSET JOINT)	1				
17	28P-2510G-00	BOOT SET (BALL JOINT)	1				
18	2BG-2518E-00	SHAFT	1				
19	3B4-2511H-00	BOOT BAND (DOUBLE OFFSET JOINT)	1				
20	3B4-2512G-00	BOOT BAND (SMALL)	1				
21	28P-2512G-00	BOOT BAND (SMALL)	1				
22	3B4-2512J-00	SNAP RING	1				
23	3B4-2512H-00	CIRCLIP	1				
24	3B4-25182-00	CIRCLIP	1				
25	28P-2511H-00	BOOT BAND (DOUBLE OFFSET JOINT)	1				
26	93450-22119	CIRCLIP	1				
27	90179-20016	NUT	1				

FIG. 33 FRONT WHEEL 2

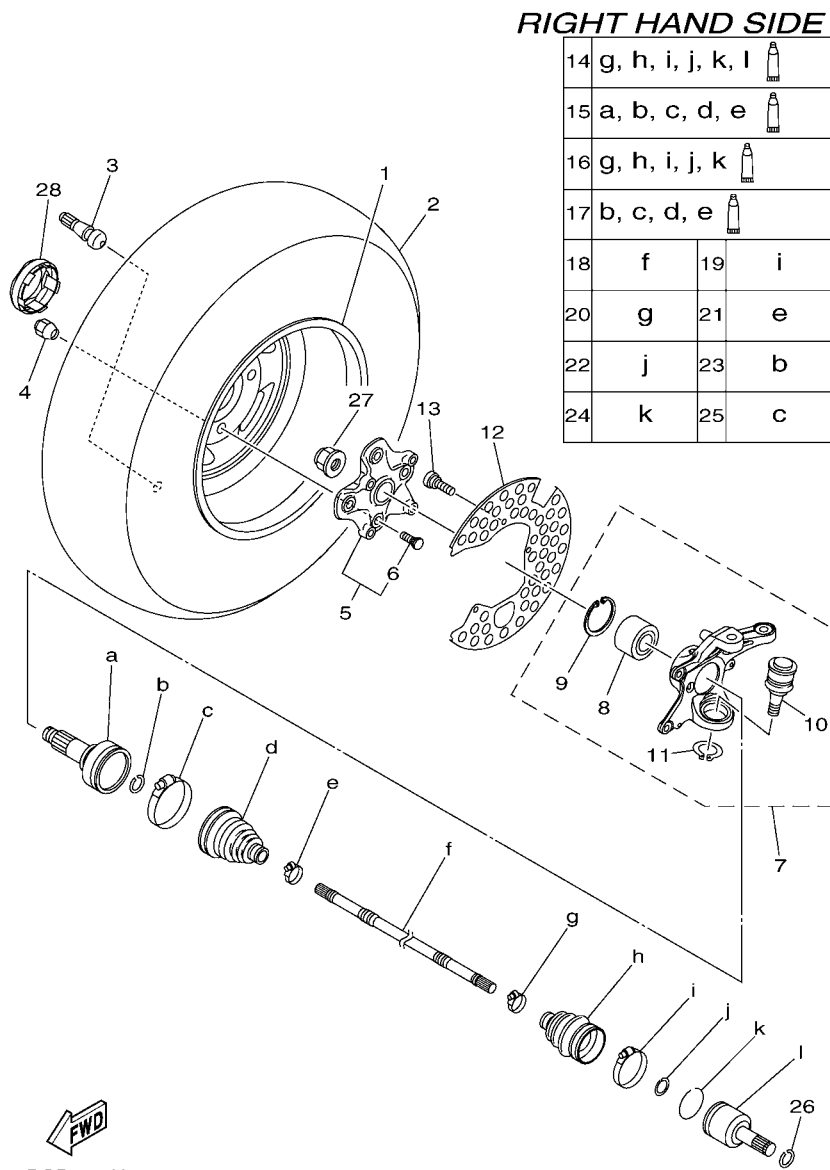

REF. NO.	PART NO.	DESCRIPTION	USA				REMARKS
1	2BG-F5180-B0	WHEEL COMP.	1				
2	94108-12819	TIRE (AT25X8-12 MU19A**TL)	1				MAXXIS
3	93900-00813	VALVE, RIM (TR413)	1				MAXXIS
4	90179-10016	NUT	4				
5	3B4-25111-11	HUB, FRONT	1				
6	90114-10014	.BOLT, SERRATION	4				
7	2BG-F3502-10	STEERING KNUCKLE ASSY (RIGHT)	1				
8	93305-00602	.BEARING	1				
9	99009-55500	.CIRCLIP	1				
10	3B4-23579-01	.BALL JOINT 2	1				
11	99009-30400	.CIRCLIP	1				
12	1HP-F514A-00	RING, WHEEL 1	1				
13	98902-06010	SCREW, BIND	3				
14	28P-2510J-01	DOUBLE OFF SET JOINT	1				
15	28P-2510F-01	BALL JOINT SET	1				
16	28P-2510H-01	BOOT SET(DOUBLE OFFSET JOINT)	1				
17	28P-2510G-00	BOOT SET (BALL JOINT)	1				
18	2BG-2518E-00	SHAFT	1				
19	3B4-2511H-00	BOOT BAND(DOUBLE OFFSET JOINT)	1				
20	3B4-2512G-00	BOOT BAND (SMALL)	1				
21	28P-2512G-00	BOOT BAND (SMALL)	1				
22	3B4-2512J-00	SNAP RING	1				
23	3B4-2512H-00	CIRCLIP	1				
24	3B4-25182-00	CIRCLIP	1				
25	28P-2511H-00	BOOT BAND(DOUBLE OFFSET JOINT)	1				
26	93450-22119	CIRCLIP	1				
27	90179-20016	NUT	1				

FIG. 33 FRONT WHEEL 2

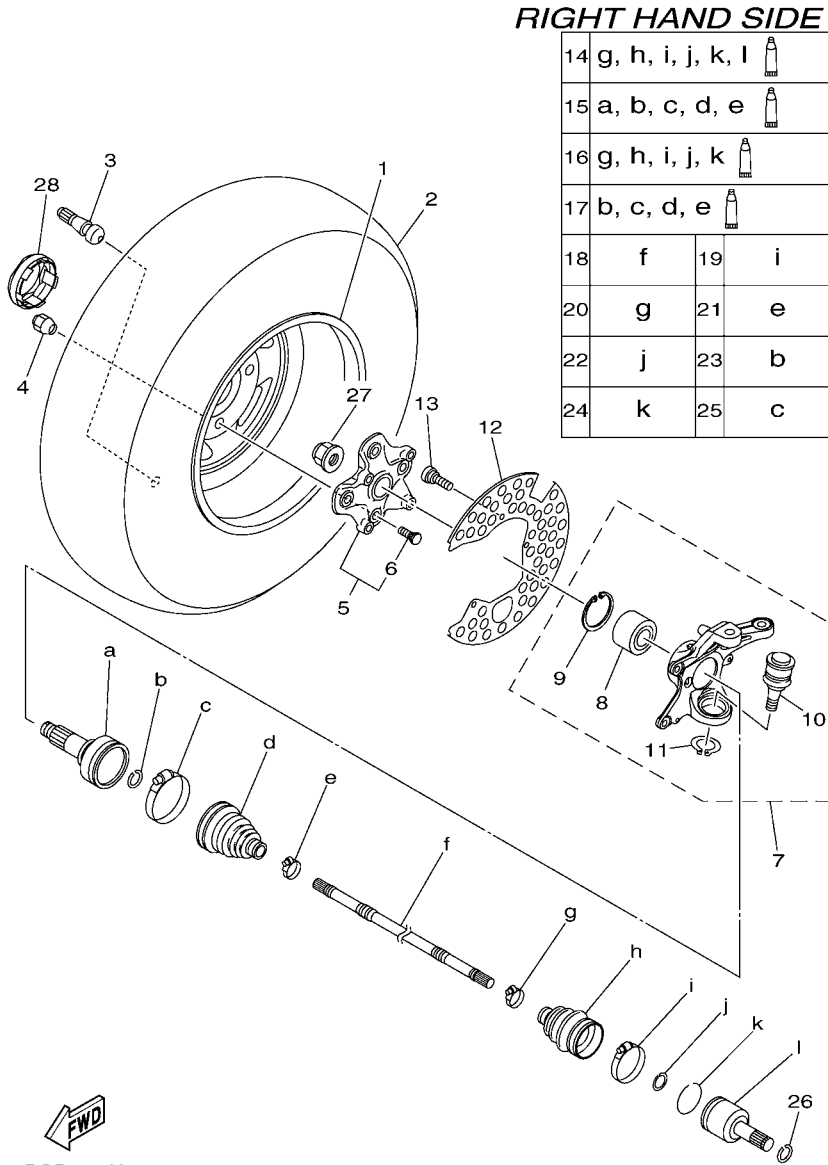

REF. NO.	PART NO.	DESCRIPTION	USA				REMARKS
28	1RB-F530B-00	WHEEL CAP ASSY.	1				

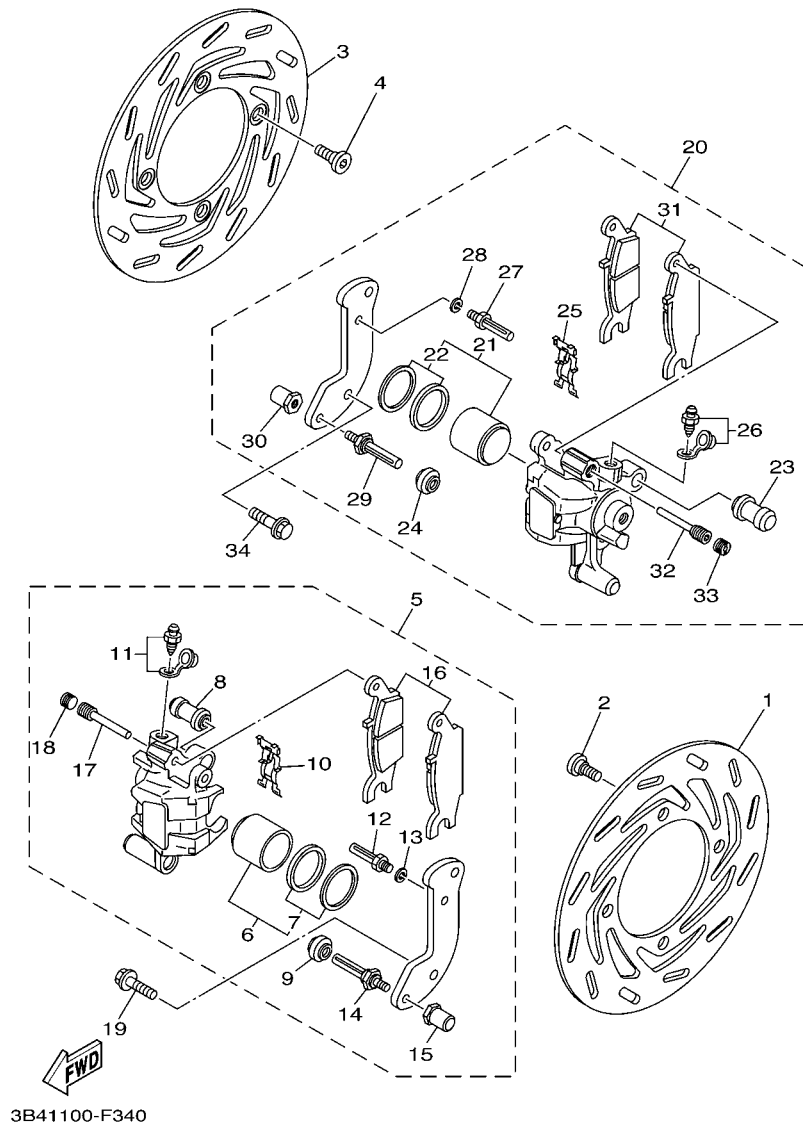
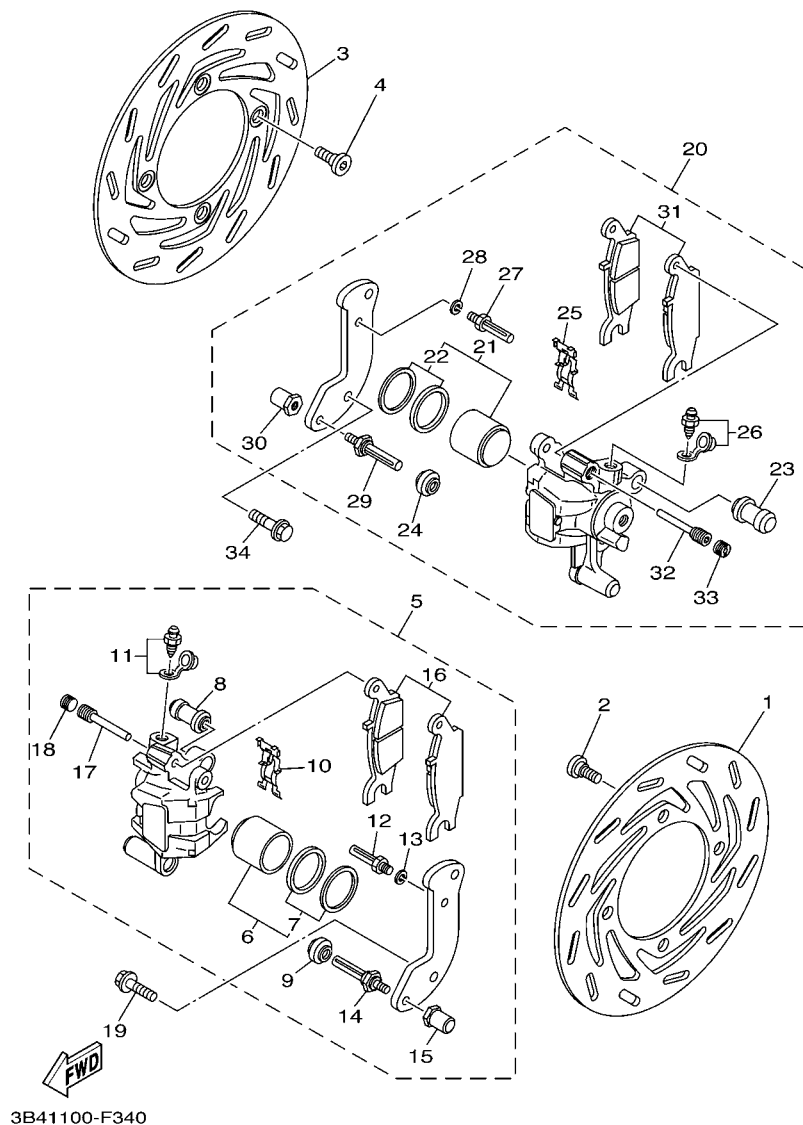

FIG. 34 FRONT BRAKE CALIPER

REF. NO.	PART NO.	DESCRIPTION	USA				REMARKS
1	1HP-F582T-00	DISC, BRAKE (LEFT)	1				
2	90109-08101	BOLT	4				
3	1HP-F582T-00	DISC, BRAKE (LEFT)	1				
4	90109-08101	BOLT	4				
5	3B4-2580T-02	CALIPER ASSY (LEFT)	1				
6	3B4-W0057-00	.PISTON ASSY, CALIPER	1				
7	3B4-W0047-00	..CALIPER SEAL KIT	1				
8	1UY-25937-51	.BOOT 2	1				
9	3JD-25917-00	.BOOT, CALIPER	1				
10	5DH-25919-00	.SUPPORT, PAD	1				
11	1UY-W0048-50	.BLEED SCREW KIT	1				
12	1UY-25926-51	.BOLT	1				
13	1UY-25938-51	.WASHER, SPRING	1				
14	3JD-25926-00	.BOLT	1				
15	3JD-25961-00	.NUT	1				
16	3B4-W0045-00	.BRAKE PAD KIT	1				
17	5DH-25933-00	.PIN, PAD	1				
18	5DH-25916-00	.PLUG	1				
19	90105-08161	BOLT, FLANGE	2				
20	3B4-2580U-02	CALIPER ASSY (RIGHT)	1				
21	3B4-W0057-00	.PISTON ASSY, CALIPER	1				
22	3B4-W0047-00	..CALIPER SEAL KIT	1				
23	1UY-25937-51	.BOOT 2	1				
24	3JD-25917-00	.BOOT, CALIPER	1				
25	5DH-25919-00	.SUPPORT, PAD	1				
26	1UY-W0048-50	.BLEED SCREW KIT	1				
27	1UY-25926-51	.BOLT	1				

FIG. 34 FRONT BRAKE CALIPER



REF. NO.	PART NO.	DESCRIPTION	USA				REMARKS
28	1UY-25938-51	.WASHER, SPRING	1				
29	3JD-25926-00	.BOLT	1				
30	3JD-25961-00	.NUT	1				
31	3B4-W0045-10	.BRAKE PAD KIT	1				
32	5DH-25933-00	.PIN, PAD	1				
33	5DH-25916-00	.PLUG	1				
34	90105-08161	BOLT, FLANGE	2				

FIG. 35 REAR WHEEL

LEFT HAND SIDE

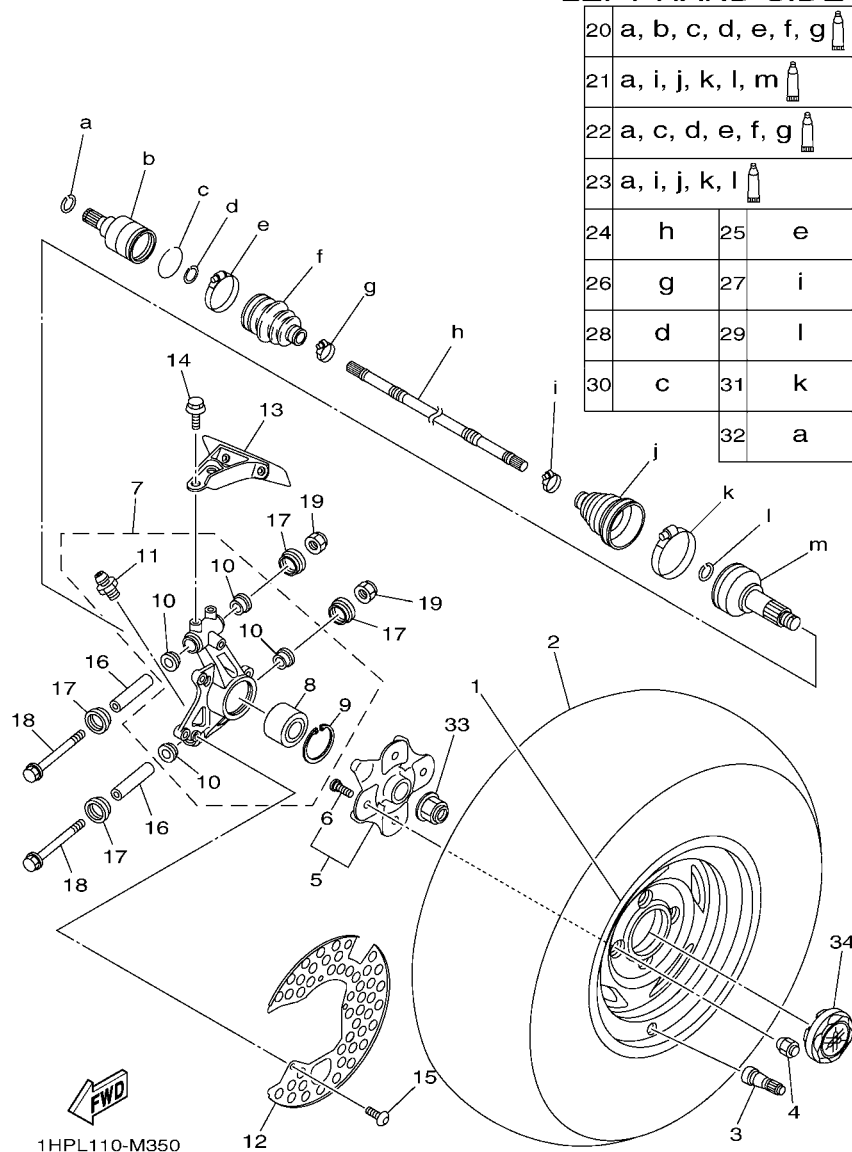

REF. NO.	PART NO.	DESCRIPTION	USA				REMARKS
1	2BG-F5390-B0	REAR WHEEL COMP.	1				
2	94110-12816	TIRE (AT25X10-12 MU20**TL)	1				MAXXIS
3	93900-00813	VALVE, RIM (TR413)	1				MAXXIS
4	90179-10016	NUT	4				
5	3B4-25111-11	HUB, FRONT	1				
6	90114-10014	.BOLT, SERRATION	4				
7	2BG-F530F-00	REAR KNUCKLE ASSY	1				
8	93305-00602	.BEARING	1				
9	99009-55500	.CIRCLIP	1				
10	90381-17067	.BUSH, SOLID	4				
11	93700-06004	.NIPPLE, GREASE	2				
12	1HP-F514A-00	RING, WHEEL 1	1				
13	1HP-F539F-00	PLATE 1	1				
14	90109-06840	BOLT	2				
15	98902-06010	SCREW, BIND	3				
16	5KM-23448-00	SPACER	2				
17	2NL-23517-00	COVER, THRUST 1	4				
18	90105-10212	BOLT, FLANGE	2				
19	90185-10012	NUT, SELF-LOCKING	2				
20	28P-2530V-01	DOUBLE OFF SET JOINT	1				
21	28P-2510F-02	BALL JOINT SET	1				
22	28P-2510H-02	BOOT SET(DOUBLE OFFSET JOINT)	1				
23	28P-2510G-01	BOOT SET (BALL JOINT)	1				
24	2BG-2518E-10	SHAFT	1				
25	3B4-2511H-00	BOOT BAND(DOUBLE OFFSET JOINT)	1				
26	3B4-2512G-00	BOOT BAND (SMALL)	1				
27	28P-2512G-00	BOOT BAND (SMALL)	1				

FIG. 35 REAR WHEEL

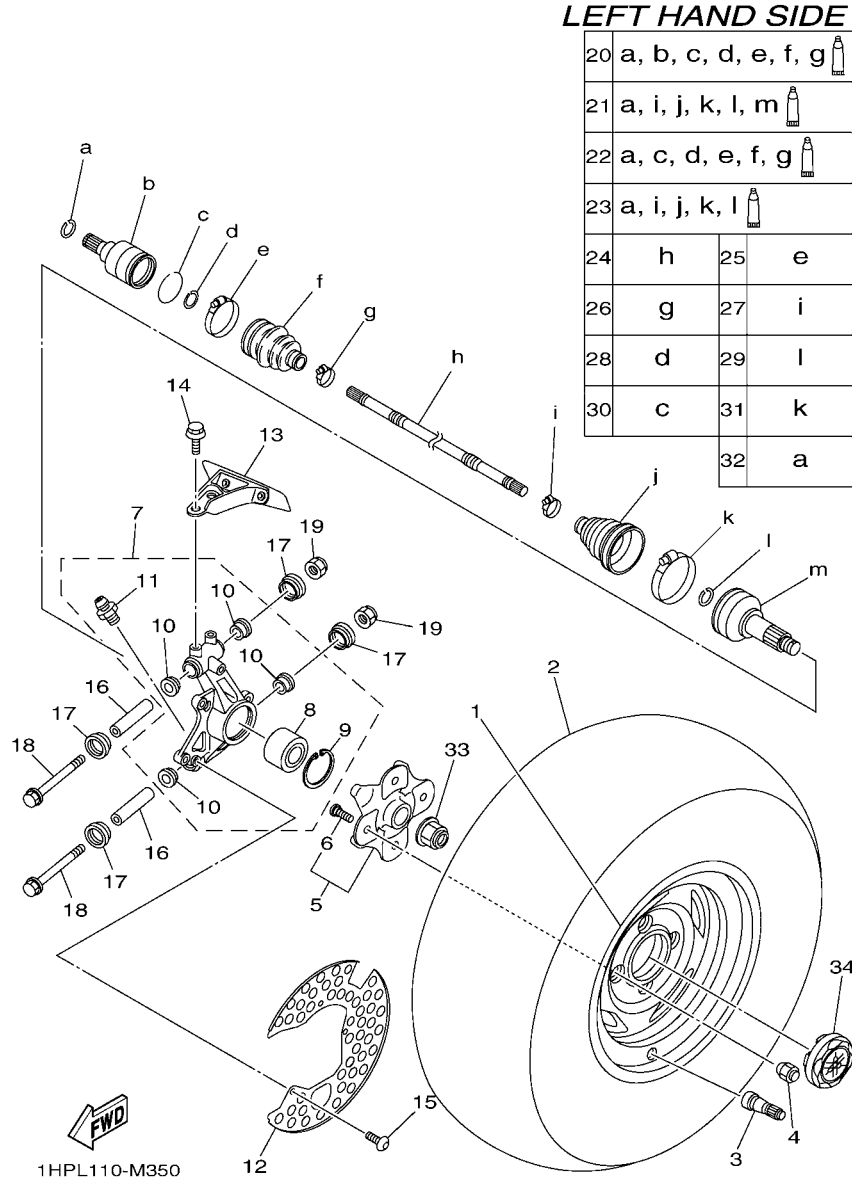

REF. NO.	PART NO.	DESCRIPTION	USA					REMARKS
28	3B4-2512J-00	SNAP RING	1					
29	3B4-2512H-00	CIRCLIP	1					
30	3B4-25182-00	CIRCLIP	1					
31	28P-2511H-00	BOOT BAND(DOUBLE OFFSET JOINT)	1					
32	3B4-2536E-00	CLIP, SPRING	1					
33	90179-20016	NUT	1					
34	1RB-F530B-00	WHEEL CAP ASSY.	1					

FIG. 36 REAR WHEEL 2

RIGHT HAND SIDE

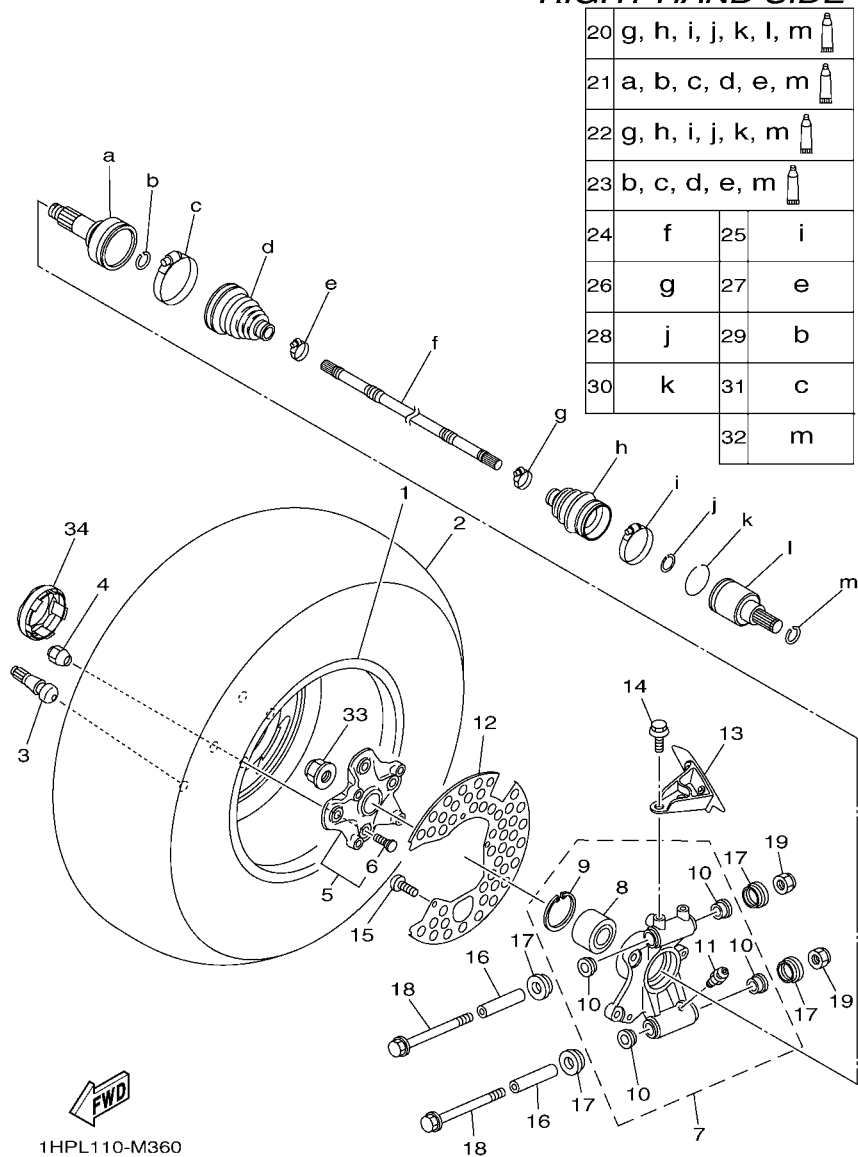

REF. NO.	PART NO.	DESCRIPTION	USA				REMARKS
1	2BG-F5390-B0	REAR WHEEL COMP.	1				
2	94110-12816	TIRE (AT25X10-12 MU20**TL)	1				MAXXIS
3	93900-00813	VALVE, RIM (TR413)	1				MAXXIS
4	90179-10016	NUT	4				
5	3B4-25111-11	HUB, FRONT	1				
6	90114-10014	.BOLT, SERRATION	4				
7	2BG-F532F-00	REAR KNUCKLE ASSY.,2	1				
8	93305-00602	.BEARING	1				
9	99009-55500	.CIRCLIP	1				
10	90381-17067	.BUSH, SOLID	4				
11	93700-06004	.NIPPLE, GREASE	2				
12	1HP-F514A-00	RING, WHEEL 1	1				
13	1HP-F539G-00	PLATE 2	1				
14	90109-06840	BOLT	2				
15	98902-06010	SCREW, BIND	3				
16	5KM-23448-00	SPACER	2				
17	2NL-23517-00	COVER, THRUST 1	4				
18	90105-10212	BOLT, FLANGE	2				
19	90185-10012	NUT, SELF-LOCKING	2				
20	28P-2530V-01	DOUBLE OFF SET JOINT	1				
21	28P-2510F-02	BALL JOINT SET	1				
22	28P-2510H-02	BOOT SET(DOUBLE OFFSET JOINT)	1				
23	28P-2510G-01	BOOT SET (BALL JOINT)	1				
24	2BG-2518E-10	SHAFT	1				
25	3B4-2511H-00	BOOT BAND(DOUBLE OFFSET JOINT)	1				
26	3B4-2512G-00	BOOT BAND (SMALL)	1				
27	28P-2512G-00	BOOT BAND (SMALL)	1				

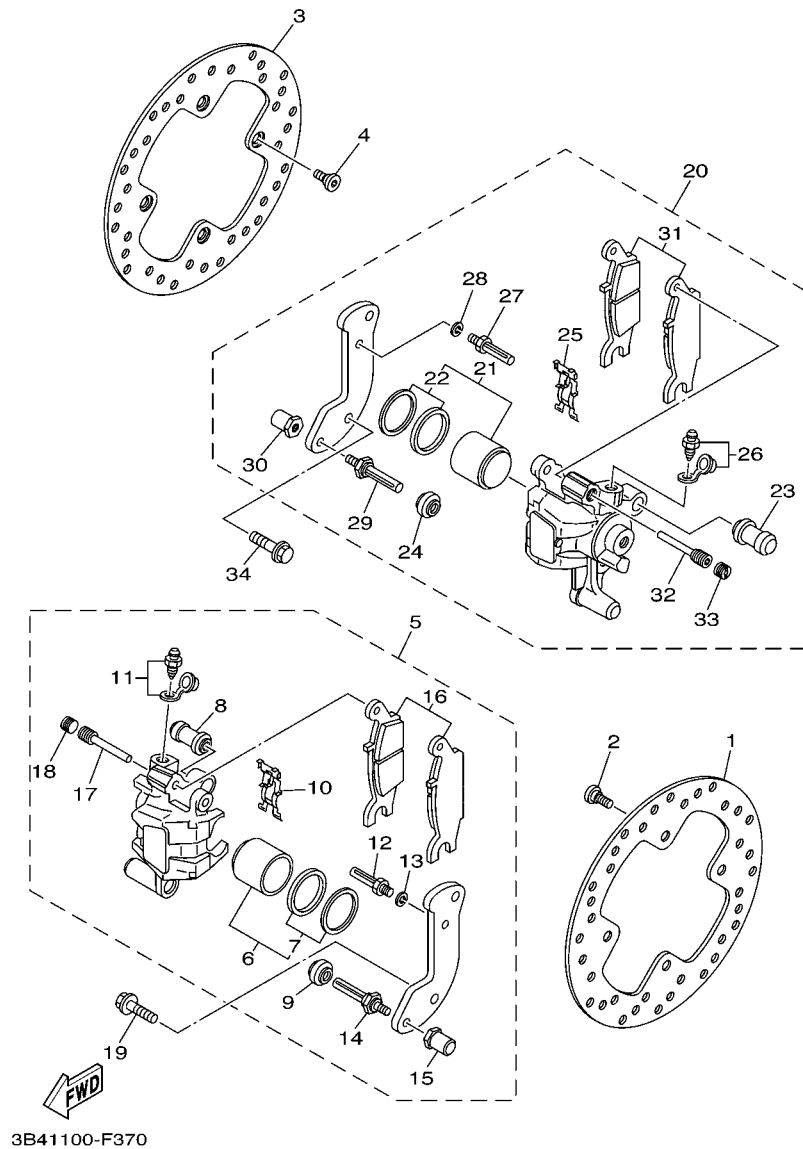
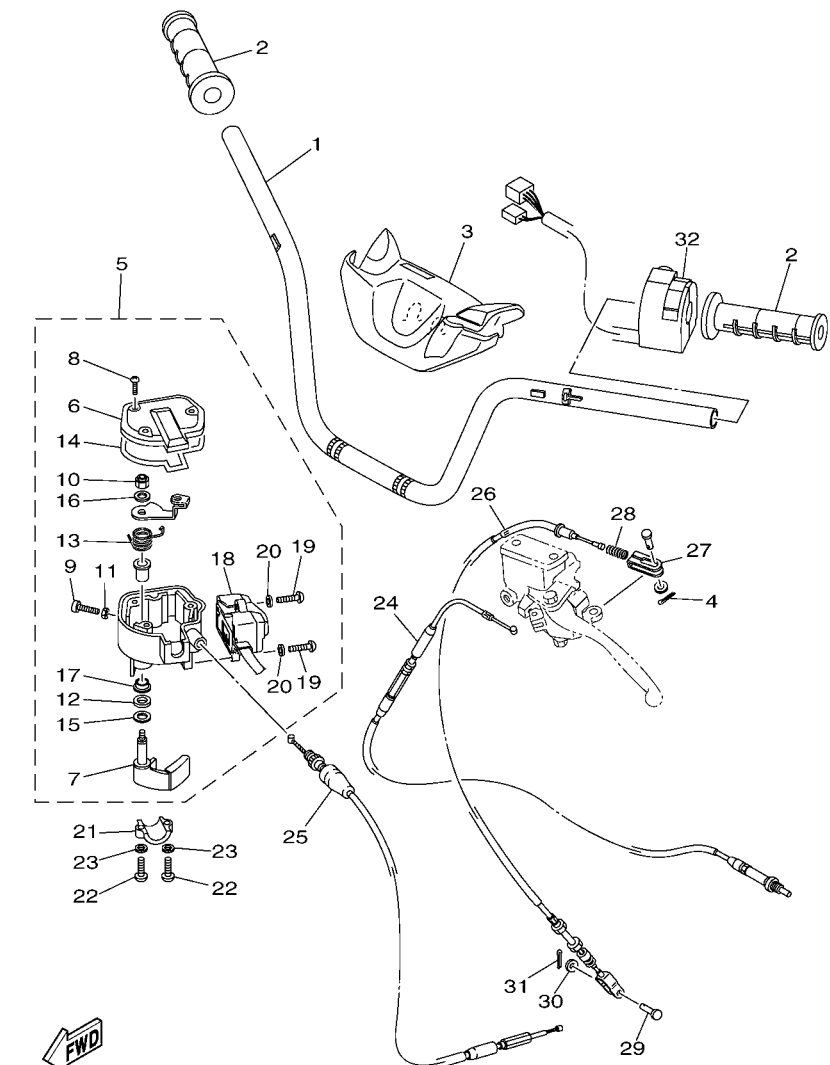

FIG. 37 REAR BRAKE CALIPER

REF. NO.	PART NO.	DESCRIPTION	USA				REMARKS
1	1HP-F582V-00	DISC, REAR BRAKE 1	1				
2	90109-08101	BOLT	4				
3	1HP-F582V-00	DISC, REAR BRAKE 1	1				
4	90109-08101	BOLT	4				
5	3B4-2580V-11	CALIPER ASSY, REAR 1	1				
6	3B4-W0057-20	.PISTON ASSY, CALIPER	1				
7	3B4-W0047-00	..CALIPER SEAL KIT	1				
8	1UY-25937-51	.BOOT 2	1				
9	3JD-25917-00	.BOOT, CALIPER	1				
10	5DH-25919-50	.SUPPORT, PAD	1				
11	1UY-W0048-50	.BLEED SCREW KIT	1				
12	1UY-25926-51	.BOLT	1				
13	1UY-25938-51	.WASHER, SPRING	1				
14	3JD-25926-00	.BOLT	1				
15	3JD-25961-00	.NUT	1				
16	3B4-W0046-00	.BRAKE PAD KIT 2	1				
17	3GD-25933-00	.PIN, PAD	1				
18	5DH-25916-00	.PLUG	1				
19	90105-08161	BOLT, FLANGE	2				
20	3B4-2580W-11	CALIPER ASSY, REAR 2	1				
21	3B4-W0057-20	.PISTON ASSY, CALIPER	1				
22	3B4-W0047-00	..CALIPER SEAL KIT	1				
23	1UY-25937-51	.BOOT 2	1				
24	3JD-25917-00	.BOOT, CALIPER	1				
25	5DH-25919-50	.SUPPORT, PAD	1				
26	1UY-W0048-50	.BLEED SCREW KIT	1				
27	1UY-25926-51	.BOLT	1				

FIG. 38 STEERING HANDLE & CABLE



28P1110-H380

REF. NO.	PART NO.	DESCRIPTION	USA				REMARKS
1	1HP-F6111-00	HANDLEBAR	1				
2	5FU-F6241-10	GRIP	2				
3	1HP-F6124-00	PROTECTOR, HANDLEBAR	1				
4	91401-16012	PIN, COTTER	1				
5	1HP-26250-00	THROTTLE LEVER ASSY	1				
6	28P-2628F-00	.CAP, GEAR	1				
7	28P-2625G-00	.LEVER, THROTTLE	1				
8	90149-04278	.SCREW	3				
9	98507-05020	.SCREW, PAN HEAD	1				
10	95602-05100	.NUT, U	1				
11	95307-05700	.NUT	1				
12	93104-09025	.OIL SEAL	1				
13	1NV-26304-00	.SPRING	1				
14	28P-2628G-00	.GASKET	1				
15	1NV-26129-00	.WASHER	1				
16	1NV-26398-00	.WASHER	1				
17	1NV-2625K-00	.COLLAR	1				
18	1HP-83976-09	.SWITCH, HANDLE 1	1				
19	98502-04016	.SCREW, PAN HEAD	2				
20	92902-04600	.WASHER, PLATE	2				
21	1S3-82913-00	HOLDER, LEVER LOWER 1	1				
22	98502-05020	SCREW, PAN HEAD	2				
23	92902-05600	WASHER, PLATE	2				
24	3B4-2637F-10	CABLE, CONTROL 2	1				
25	3B4-26311-20	CABLE, THROTTLE 1	1				
26	3B4-26341-00	WIRE, BRAKE 1	1				
27	3B4-26347-00	JOINT, CABLE	1				

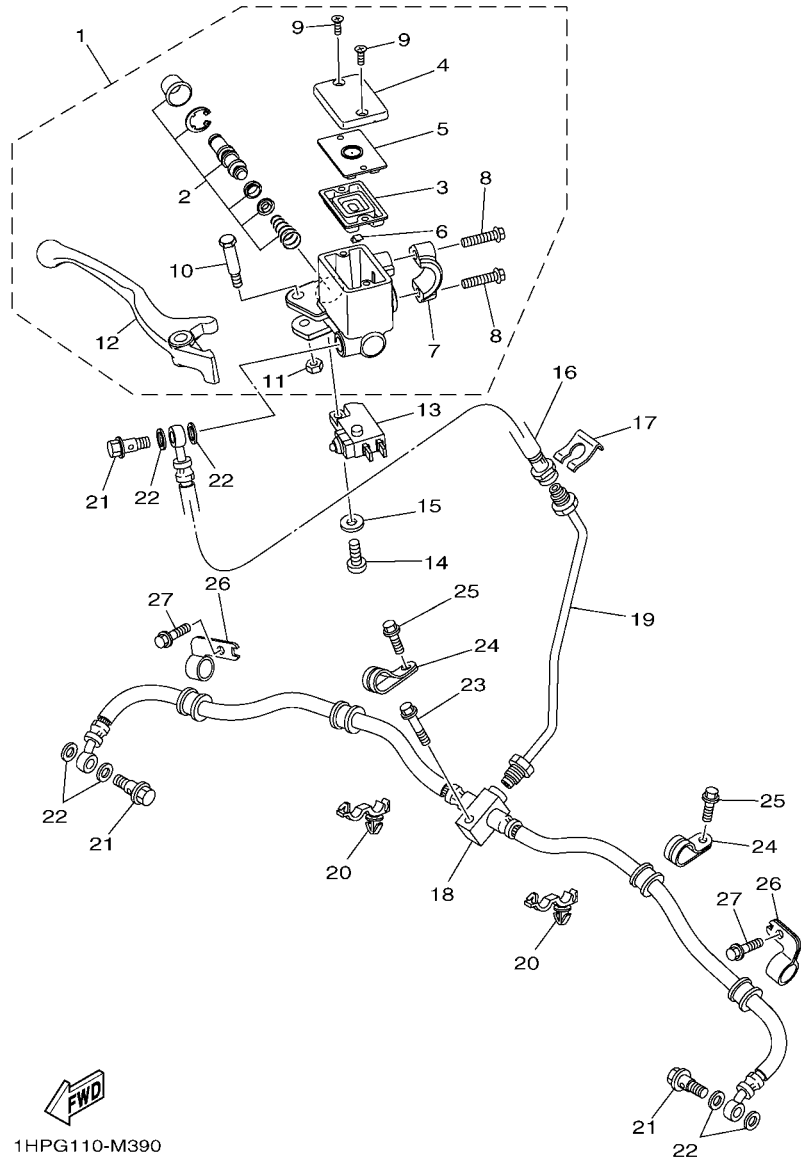

1HPG110-M390

FIG. 39 FRONT MASTER CYLINDER

REF. NO.	PART NO.	DESCRIPTION	USA				REMARKS
1	1HP-2583T-00	MASTER CYLINDER ASSY	1				
2	1PE-25807-00	.CYLINDER KIT, MASTER	1				
3	1HP-25854-00	.DIAPHRAGM, RESERVOIR	1				
4	1HP-25852-00	.CAP, RESERVOIR	1				
5	1HP-2585B-00	.PLATE, DIAPHRAGM	1				
6	1HP-25889-00	.SEPARATOR	1				
7	1HP-25867-00	.BRACKET, MASTER CYLINDER	1				
8	1HP-26332-00	.BOLT	2				
9	98702-04012	.SCREW, FLAT HEAD	2				
10	1HP-2589F-10	.BOLT, LEVER	1				
11	95702-06500	.NUT, FLANGE	1				
12	1HP-83922-00	.LEVER 2	1				
13	1HP-83980-01	FRONT STOP SWITCH ASSY	1				
14	98502-04012	SCREW, PAN HEAD	1				
15	92902-04600	WASHER, PLATE	1				
16	1HP-F5872-00	HOSE, BRAKE 1	1				
17	2GU-25866-00	CIRCLIP	1				
18	2BG-F5873-00	HOSE, BRAKE 2	1				
19	1HP-F5871-00	PIPE, BRAKE	1				
20	90464-20010	CLAMP	2				
21	90401-10015	BOLT, UNION	3				
22	90201-10118	WASHER, PLATE	6				
23	95812-06025	BOLT, FLANGE	1				
24	3B4-25886-00	HOLDER, BRAKE HOSE	2				
25	95812-06012	BOLT, FLANGE	2				
26	3B4-25876-10	HOLDER, BRAKE HOSE 2	2				
27	95812-06012	BOLT, FLANGE	2				

FIG. 40 REAR MASTER CYLINDER

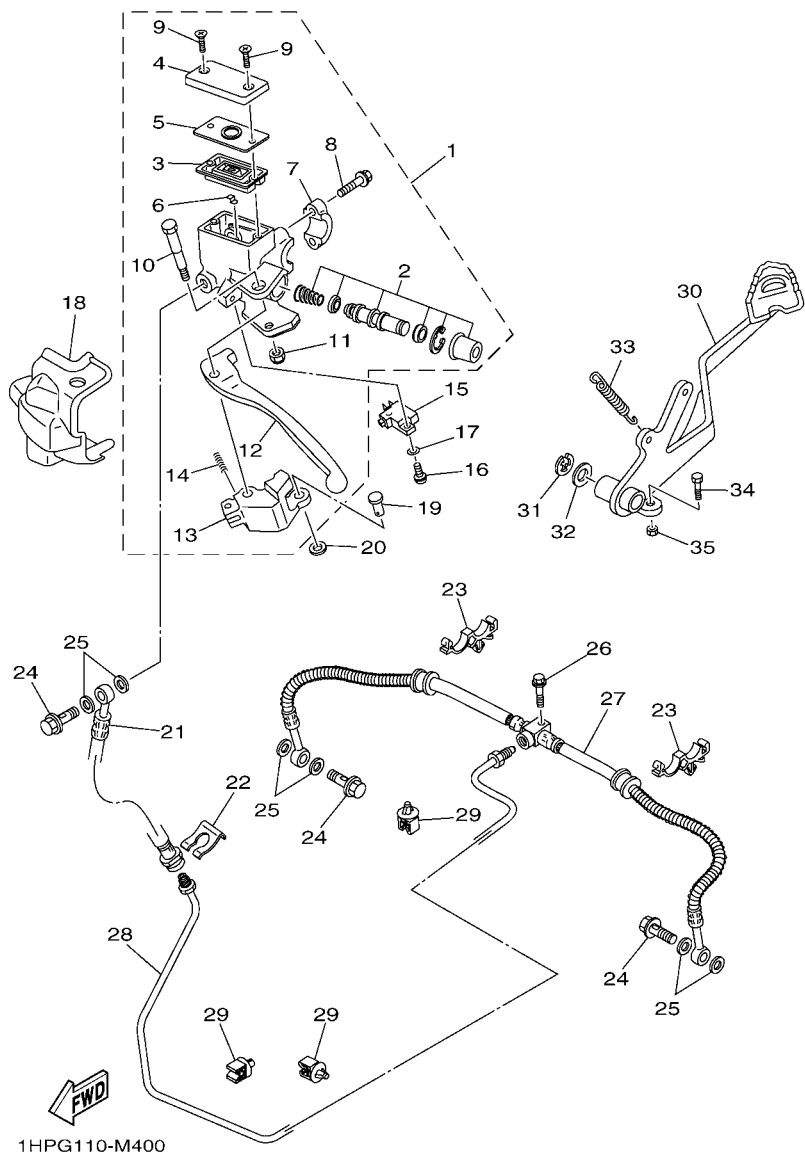

REF. NO.	PART NO.	DESCRIPTION	USA				REMARKS
1	1HP-2583V-00	RR. MASTER CYLINDER ASSY.	1				
2	1PE-25807-00	.CYLINDER KIT, MASTER	1				
3	1HP-25854-00	.DIAPHRAGM, RESERVOIR	1				
4	1HP-25852-00	.CAP, RESERVOIR	1				
5	1HP-2585B-00	.PLATE, DIAPHRAGM	1				
6	1HP-25889-00	.SEPARATOR	1				
7	1HP-25867-00	.BRACKET, MASTER CYLINDER	1				
8	1HP-26332-00	.BOLT	2				
9	98780-04012	.SCREW, FLAT HEAD	2				
10	1HP-2589F-00	.BOLT, LEVER	1				
11	1HP-26294-00	.NUT 1	1				
12	1HP-83912-00	.LEVER 1	1				
13	1HP-26168-00	.KNOCKER	1				
14	1HP-25865-00	.SPRING, SEAT	1				
15	1HP-82530-01	STOP SWITCH ASSY	1				
16	98502-04012	SCREW, PAN HEAD	1				
17	92902-04600	WASHER, PLATE	1				
18	3B4-26372-00	COVER, HANDLE LEVER 1	1				
19	90240-08013	PIN, CLEVIS	1				
20	92902-08600	WASHER, PLATE	1				
21	1HP-F5872-00	HOSE, BRAKE 1	1				
22	2GU-25866-00	CIRCLIP	1				
23	90464-16006	CLAMP	2				
24	90401-10015	BOLT, UNION	3				
25	90201-10118	WASHER, PLATE	6				
26	95812-06025	BOLT, FLANGE	1				
27	2BG-F5874-00	HOSE, BRAKE	1				

FIG. 40 REAR MASTER CYLINDER

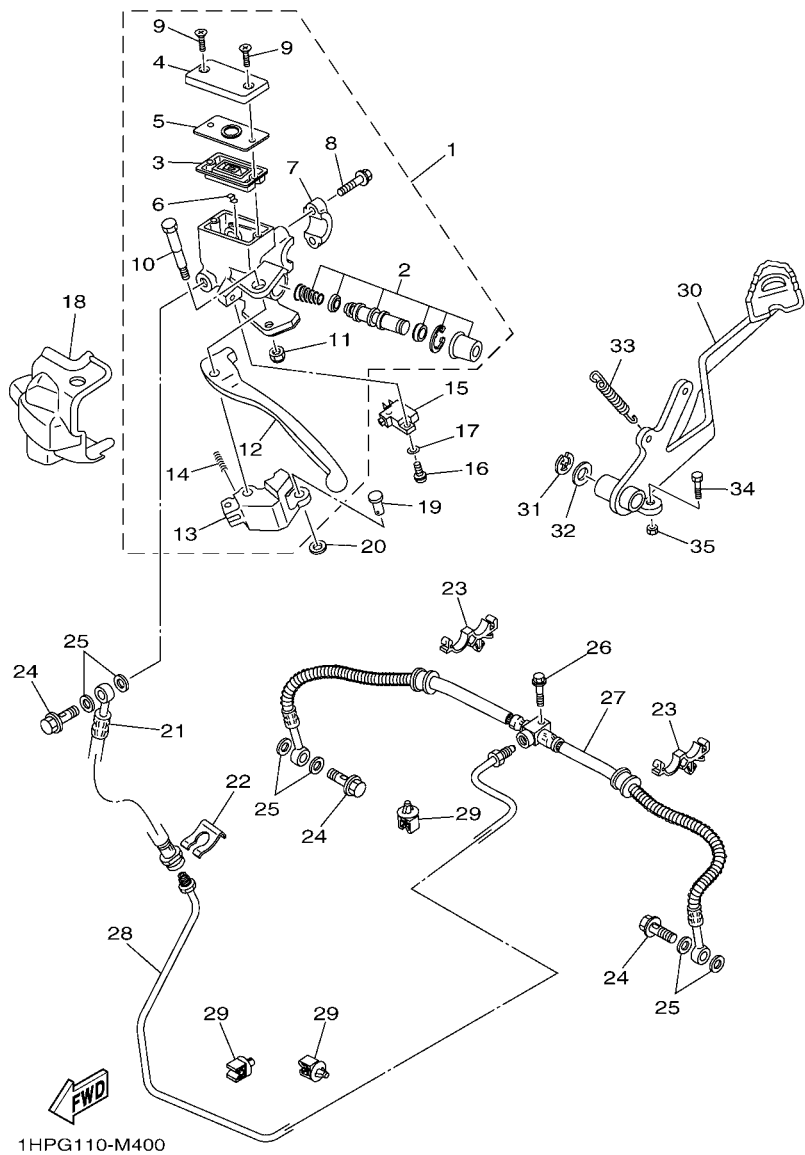

REF. NO.	PART NO.	DESCRIPTION	USA				REMARKS
28	1HP-F5882-00	PIPE, BRAKE 2	1				
29	5KM-81677-00	CLAMP 1	4				
30	1HP-F7211-00	PEDAL, BRAKE	1				
31	99001-10600	CIRCLIP	1				
32	90201-14023	WASHER, PLATE	1				
33	90506-20014	SPRING, TENSION	1				
34	97022-06014	BOLT, HEXAGON	1				
35	95302-06600	NUT	1				

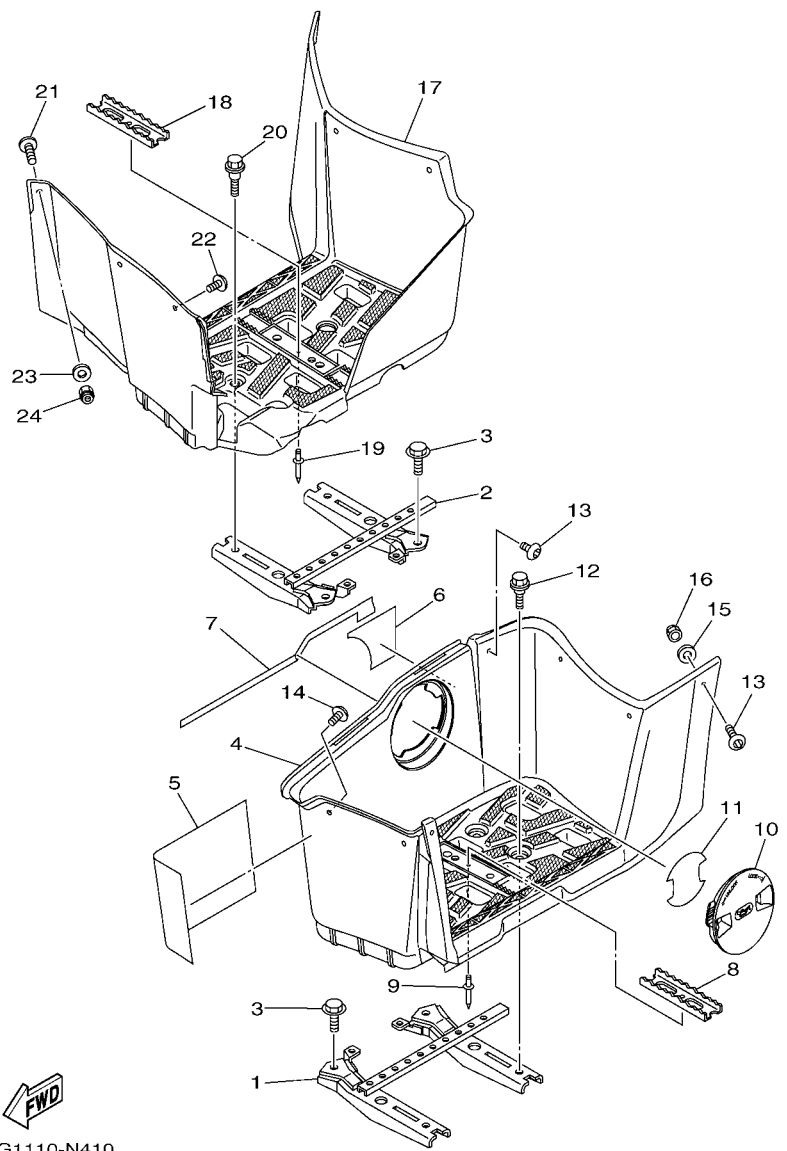

2BG1110-N410

FIG. 41 STAND & FOOTREST

REF. NO.	PART NO.	DESCRIPTION	USA				REMARKS
1	1HP-F7452-00	BRACKET, FOOTREST 1	1				
2	1HP-F7462-00	BRACKET, FOOTREST 2	1				
3	95812-08012	BOLT, FLANGE	4				
4	1HP-F7453-00	COVER 1	1				
5	3B4-21732-00	SEAL 1	1				
6	1HP-F2875-00	SEAL 3	1				
7	2BG-F2874-00	SEAL 2	1				
8	5UH-F741A-10	ARM 1	1				
9	90267-489U9	RIVET, BLIND	1				
10	1HP-F8239-00	COVER 3	1				
11	1HP-F1735-00	SEAL 2	1				
12	90109-06172	BOLT	4				
13	90111-06814	BOLT, HEX. SOCKET BUTTON	6				
14	90111-06137	BOLT, HEX. SOCKET BUTTON	1				
15	90201-06078	WASHER, PLATE	6				
16	95702-06300	NUT, NYLON	6				
17	1HP-F7463-00	COVER 2	1				
18	5UH-F741A-10	ARM 1	1				
19	90267-489U9	RIVET, BLIND	1				
20	90109-06172	BOLT	4				
21	90111-06814	BOLT, HEX. SOCKET BUTTON	5				
22	90111-06137	BOLT, HEX. SOCKET BUTTON	1				
23	90201-06078	WASHER, PLATE	6				
24	95702-06300	NUT, NYLON	6				

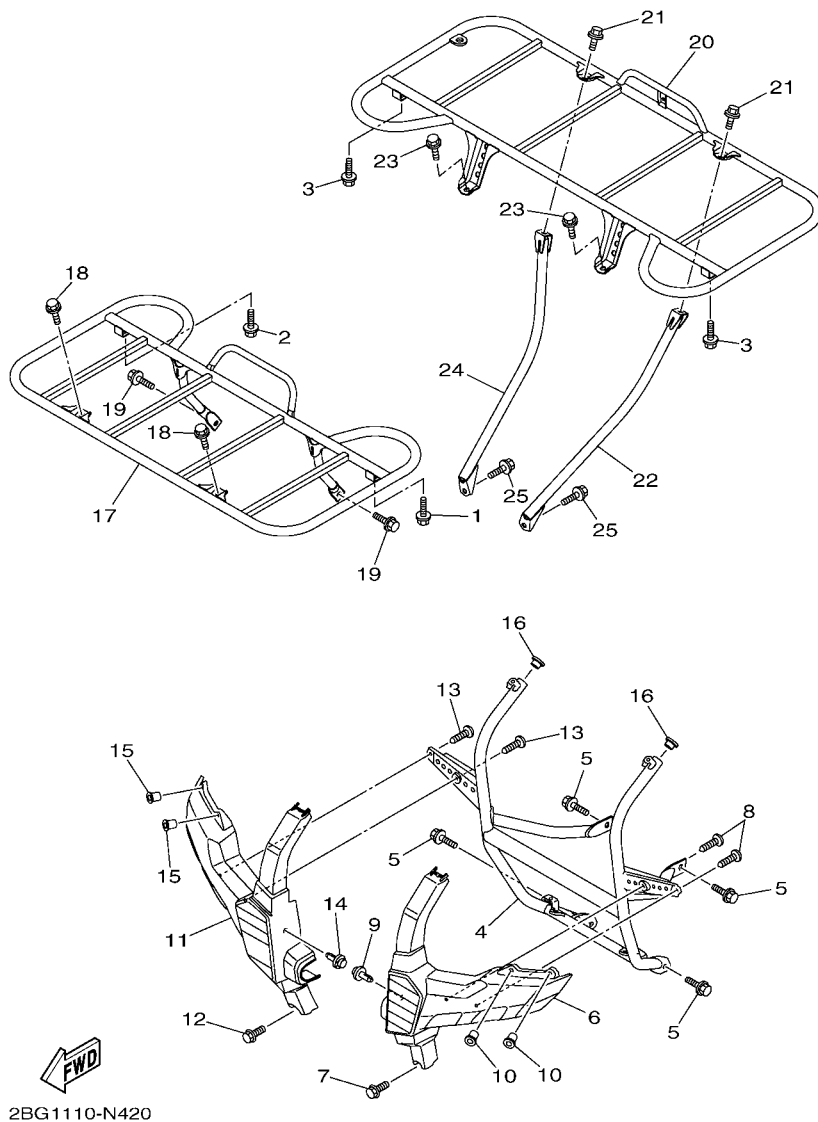
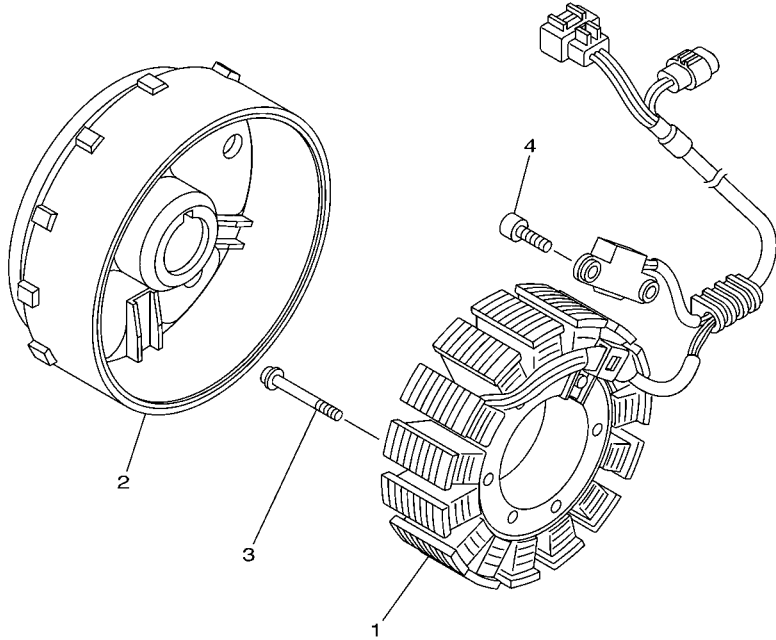

FIG. 42 GUARD

REF. NO.	PART NO.	DESCRIPTION	USA				REMARKS
1	90119-06152	BOLT, WITH WASHER	1				
2	90119-06152	BOLT, WITH WASHER	1				
3	90119-06152	BOLT, WITH WASHER	2				
4	1HP-F845N-00	BAR, CARRY FRONT	1				
5	95812-08014	BOLT, FLANGE	4				
6	1HP-F842M-00	COVER 1	1				
7	90105-06832	BOLT, FLANGE	1				
8	90167-06800	SCREW, TAPPING	2				
9	90269-07012	RIVET	1				
10	90179-05523	NUT	2				
11	1HP-F842N-00	COVER 2	1				
12	90105-06832	BOLT, FLANGE	1				
13	90167-06800	SCREW, TAPPING	2				
14	90269-07012	RIVET	1				
15	90179-05523	NUT	2				
16	90338-18122	PLUG	2				
17	2BG-F4841-00	CARRIER, FRONT	1				
18	95812-08012	BOLT, FLANGE	2				
19	90119-08118	BOLT, WITH WASHER	2				
20	2BG-F4842-00	CARRIER, REAR	1				
21	95812-08014	BOLT, FLANGE	2				
22	2BG-F482J-00	FRAME, CARRIER 1	1				
23	90119-10044	BOLT, WITH WASHER	2				
24	2BG-F482K-00	FRAME, CARRIER 2	1				
25	90119-10044	BOLT, WITH WASHER	2				

FIG. 43 GENERATOR



 3B41100-F430

REF. NO.	PART NO.	DESCRIPTION	USA				REMARKS
1	28P-81410-01	STATOR ASSY	1				
2	28P-81450-01	ROTOR ASSY	1				
3	92012-06030	BOLT, BUTTON HEAD	3				
4	91312-05014	BOLT	2				

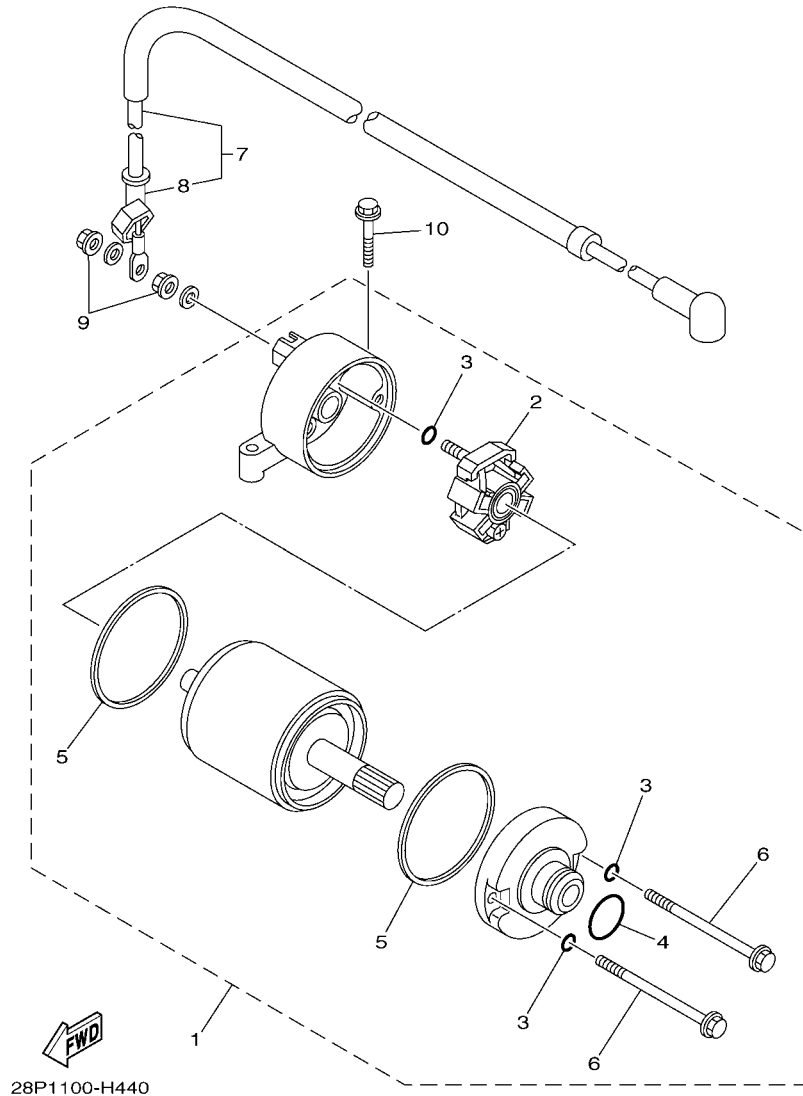

28P1100-H440

FIG. 44 STARTING MOTOR

REF. NO.	PART NO.	DESCRIPTION	USA				REMARKS
1	28P-81890-00	MOTOR ASSY	1				
2	4B5-81840-00	.BRUSH HOLDER ASSY	1				
3	3TB-81847-00	.O-RING	3				
4	1FK-81847-00	.O-RING	1				
5	11H-81844-00	.GASKET	2				
6	28P-81826-00	.BOLT	2				
7	28P-81815-00	CORD, STARTER MOTOR	1				
8	4B5-81871-00	.CAP	1				
9	4XV-8182A-00	NUT	2				
10	95022-06030	BOLT, FLANGE	2				

FIG. 45 METER

REF. NO.	PART NO.	DESCRIPTION	USA				REMARKS
1	1HP-83500-00	METER ASSY	1				
2	95302-05800	NUT, CROWN	3				
3	90201-05039	WASHER, PLATE	3				

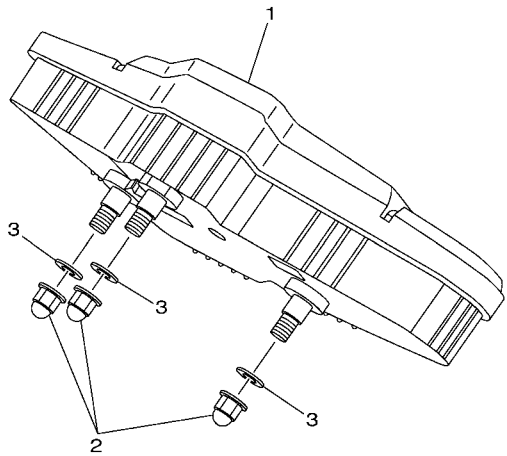

3B49100-G450

FIG. 46 HEADLIGHT

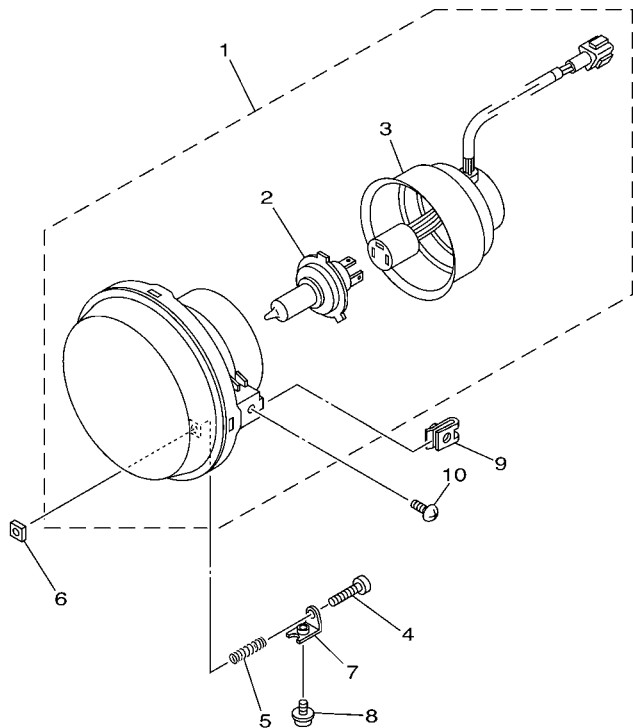

REF. NO.	PART NO.	DESCRIPTION	USA				REMARKS
1	28P-84300-00	HEADLIGHT ASSY	2				
2	28P-84314-00	.BULB, HEADLIGHT (12V 35/35W)	1				
3	3B4-84340-00	.SOCKET CORD ASSY 1	1				
4	98502-03530	SCREW, PAN HEAD	2				
5	90501-05764	SPRING, COMPRESSION	2				
6	2GU-84334-00	NUT, ADJUSTING	2				
7	5GH-84703-10	BRACKET	2				
8	90159-05044	SCREW, WITH WASHER	2				
9	90183-05008	NUT, SPRING	4				
10	90154-05021	SCREW, BINDING	4				

3B41100-F460

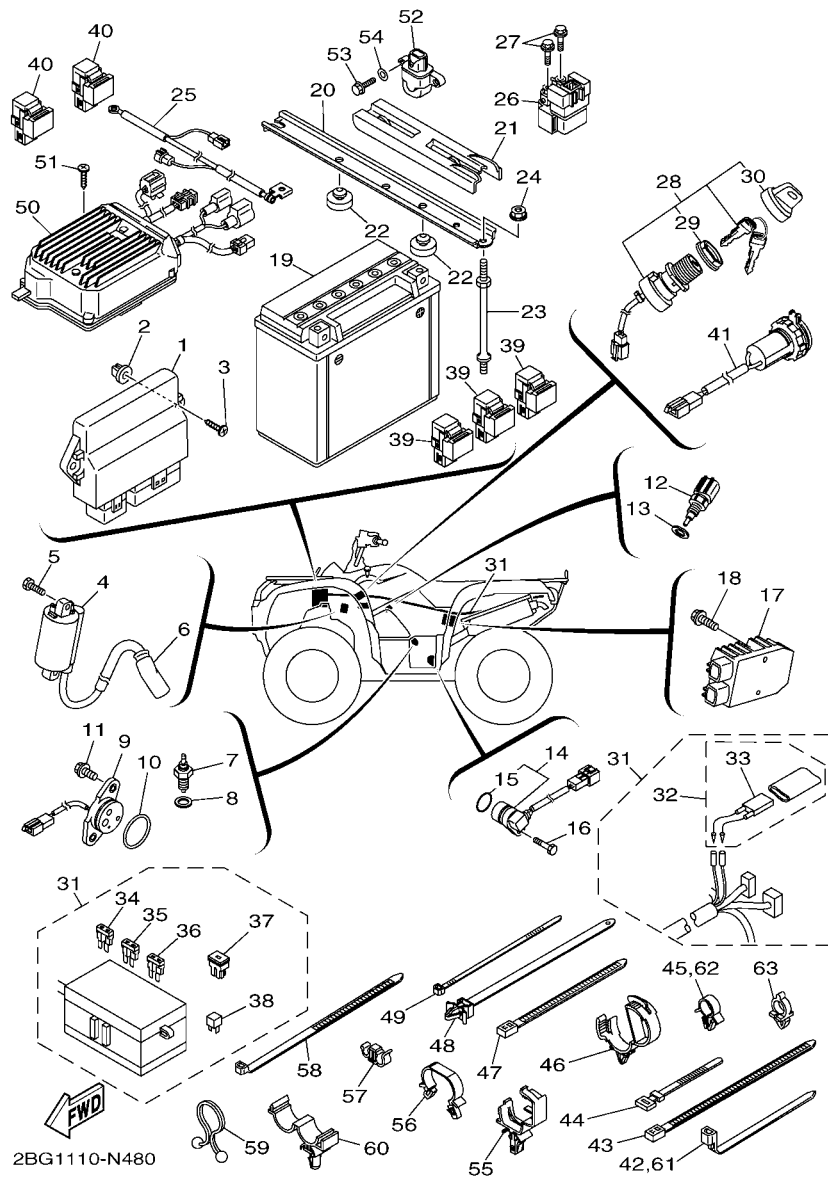

FIG. 48 ELECTRICAL 1

REF. NO.	PART NO.	DESCRIPTION	USA				REMARKS
1	2BG-8591A-00	ENGINE CONTROL UNIT ASSY	1				
2	90338-08226	PLUG	1				
3	97702-60025	SCREW, TAPPING	1				
4	1D7-82310-01	IGNITION COIL ASSY	1				
5	97002-06016	BOLT	2				
6	5VK-82370-00	PLUG CAP ASSY	1				
7	3GB-82540-01	NEUTRAL SWITCH ASSY	1				
8	90430-10148	GASKET	1				
9	3B4-82540-01	NEUTRAL SWITCH ASSY	1				
10	93210-29196	O-RING	1				
11	90119-06137	BOLT, WITH WASHER	2				
12	5YP-85790-00	THERMOSENSOR ASSY	1				
13	90430-12202	GASKET	1				
14	3B4-83755-00	SENSOR, SPEED	1				
15	4D9-81168-00	.O-RING	1				
16	91312-06020	BOLT	1				
17	1D7-81960-01	RECTIFIER & REGULATOR ASSY	1				
18	95812-06020	BOLT, FLANGE	2				
19	5FU-H2100-20	BATTERY ASSY (YUASA YTX20L-BS)	1				
20	1HP-H2128-00	BRACKET, BATTERY	1				
21	3B4-82129-00	COVER, BATTERY	1				
22	22W-24741-00	PAD, SEAT	2				
23	3B4-82133-10	SCREW, FITTING	2				
24	95702-06500	NUT, FLANGE	2				
25	34D-82116-00	WIRE, MINUS LEAD	1				
26	3B4-81940-00	STARTER RELAY ASSY (2768113-A)	1				
27	95022-06008	BOLT, FLANGE	2				

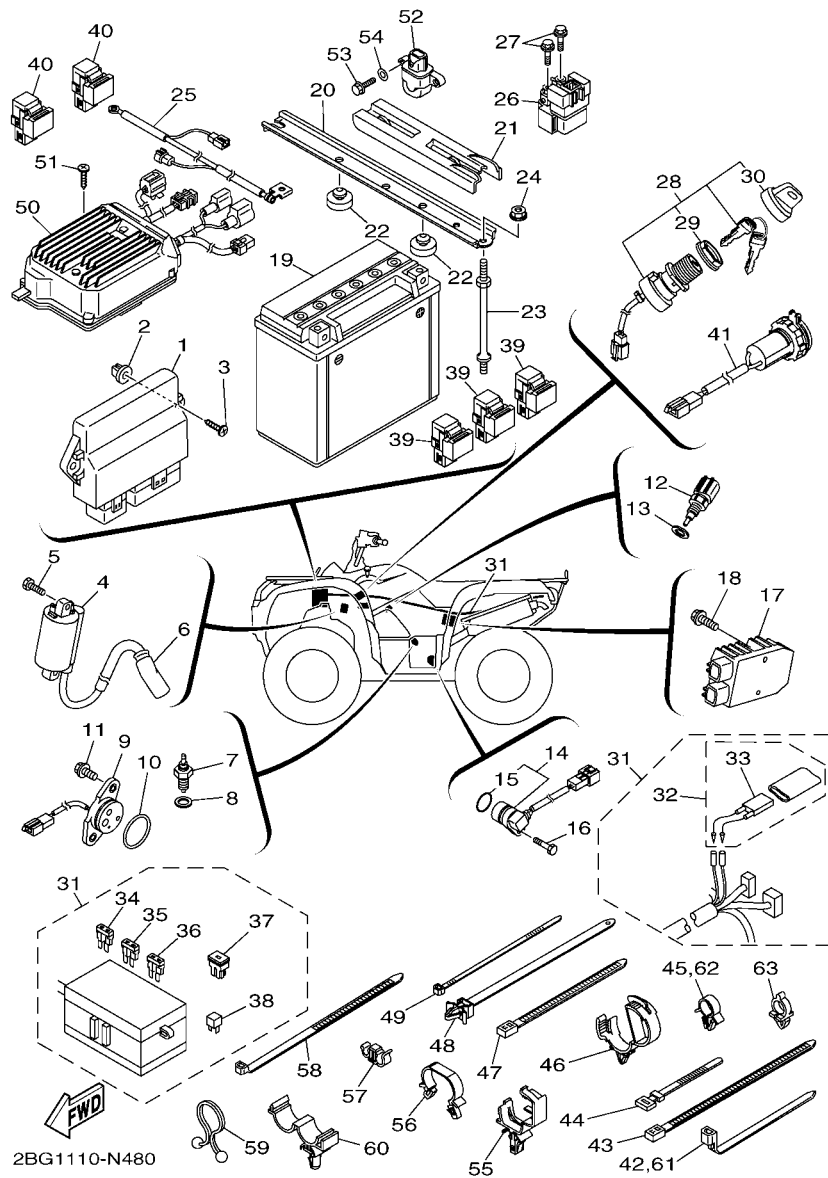
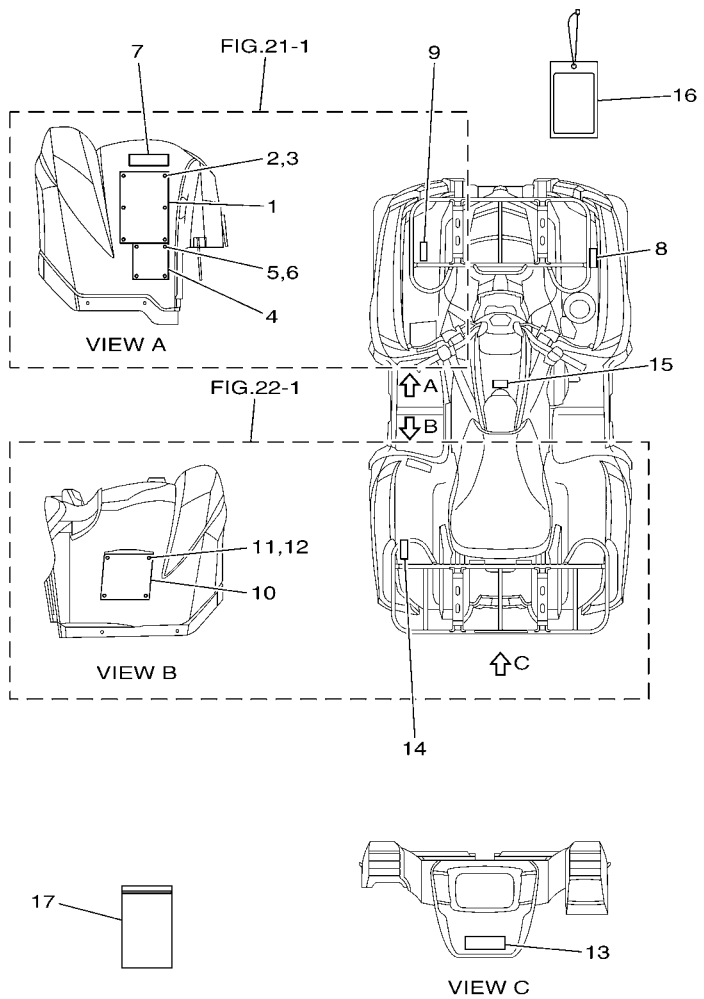

FIG. 48 ELECTRICAL 1

REF. NO.	PART NO.	DESCRIPTION	USA				REMARKS
28	28P-82510-00	MAIN SWITCH ASSY	1				
29	3HN-82569-00	.NUT, MAIN SWITCH	1				
30	3HN-82579-00	.CAP, KEY	1				
31	2BG-82590-00	WIRE HARNESS ASSY	1				
32	4GB-82180-00	.CIRCUIT BREAKER ASSY	1				
33	4GB-82560-00	..THERMO SWITCH ASSY	1				
34	5JJ-82151-90	.FUSE (5A-BL)	2				
35	5JJ-82151-20	.FUSE (20A-BL)	2				
36	5JJ-82151-30	.FUSE (10A-BL)	5				
37	5PS-82151-00	.FUSE (40A)	2				
38	3WP-81980-00	.DIODE ASSY	1				
39	5DM-81950-00	RELAY ASSY (G8HN-1C4T-DJ-Y52)	3				
40	8FP-81950-01	RELAY ASSY (8FP-01)	2				
41	1HP-H254B-00	TERMINAL COMP.	1				
42	90464-15195	CLAMP	2				
43	90464-40825	CLAMP	4				
44	437-83936-01	BAND, SWITCH CORD	4				
45	90464-15157	CLAMP	5				
46	90464-20181	CLAMP	2				
47	90464-31827	CLAMP	1				122X4.80
48	90464-10112	CLAMP	1				(160X8.00)
49	5Y9-12491-00	CLAMP 1	2				
50	2BG-859A0-00	POWER STRG. CONT. UNIT ASSY	1				
51	98902-06020	SCREW, BIND	1				
52	3B4-82576-00	SENSOR, LEAN ANGLE	1				
53	97002-05016	BOLT	2				
54	92902-05600	WASHER, PLATE	2				



1HPG110-M500

FIG. 50 EMBLEM & LABEL 1

REF. NO.	PART NO.	DESCRIPTION	USA				REMARKS
1	4XE-F1568-00	LABEL, WARNING	1				ENGLISH
2	4XE-F1539-10	RIVET	6				
3	4XE-F1549-00	WASHER, FENDER MOLD	6				
4	1P0-F816L-00	LABEL, WARNING AGE	1				ENGLISH
5	4XE-F1539-10	RIVET	4				
6	4XE-F1549-00	WASHER, FENDER MOLD	4				
7	5ND-F151E-00	LABEL 2	1				ENGLISH
8	37S-F151F-U0	LABEL 3	1				
9	1HP-F4877-U0	LABEL, CAUTION	1				
10	1HP-F816M-U0	LABEL, WARNING TIRE & LOAD	1				
11	4XE-F1539-10	RIVET	4				
12	4XE-F1549-00	WASHER, FENDER MOLD	4				
13	37S-F151K-00	LABEL 7	1				ENGLISH
14	1HP-F4897-00	EMBLEM	1				
15	5ND-F1558-00	LABEL, WARNING 2	1				ENGLISH
16	4XE-F819R-20	TAG, WARNING	1				
17	1P0-F8186-01	POUCH	1				

NUMERICAL INDEX

PART NO.	REF. NO.	PART NO.	REF. NO.	PART NO.	REF. NO.	PART NO.	REF. NO.	PART NO.	REF. NO.	PART NO.	REF. NO.
2BG-11102-00	1 - 1	5VK-12410-00	7 - 5	3B4-15112-02	12 - 11	3B4-17531-60	17 - 20	3B4-21541-00	21 - 2	28P-2510G-00	32 - 17
5VK-1111F-00	5 - 7	1S3-12413-00	7 - 6	3B4-15113-00	13 - 8	5KM-17531-60	17 - 5		21 - 10		33 - 17
4G0-11133-11	1 - 2	3B4-12422-00	6 - 10	3B4-15163-00	15 - 2	5KM-17531-70	17 - 5	3B4-215A1-00	21 - 20	28P-2510G-01	35 - 23
3B4-11165-10	1 - 12	3B4-12428-00	6 - 17	36Y-15189-00	12 - 2	5KM-17531-80	17 - 5	3B4-21652-01	22 - 2		36 - 23
3B4-11166-01	1 - 20	11H-12438-10	6 - 15	1HP-15191-00	13 - 4	5KM-17531-90	17 - 5	3B4-21717-00	23 - 16	28P-2510H-01	32 - 16
371-11167-01	1 - 13	5D3-1243K-00	6 - 13	3B4-15315-00	13 - 16	5KM-17531-A0	17 - 5		23 - 23		33 - 16
3B4-11181-00	1 - 4	3B4-12450-00	6 - 9	5KM-15351-00	13 - 29	5KM-17531-B0	17 - 5	3B4-21732-00	41 - 5	28P-2510H-02	35 - 22
3B4-11185-00	1 - 11	5KM-12469-00	6 - 6	3B4-15362-01	12 - 10	3B4-17551-00	17 - 9	3B4-2173M-00	23 - 18		36 - 22
1S3-11186-00	1 - 17	3B4-12481-00	6 - 1	5UG-15371-00	26 - 28	3B4-1755A-00	17 - 21	3B4-2173N-00	23 - 15	28P-2510J-01	32 - 14
214-11198-01	8 - 5	5Y9-12491-00	48 - 49	3B4-15379-00	13 - 27	3B4-17582-00	16 - 13	3B4-21747-01	23 - 12		33 - 14
	26 - 27	3B4-12577-01	6 - 4	4WV-15381-00	13 - 24	3B4-17606-00	15 - 16	3B4-2174A-00	23 - 14	3B4-25111-11	32 - 5
	27 - 25	2BG-13160-00	10 - 12	11H-15383-02	17 - 3	3B4-17611-00	15 - 27	3B4-2174Y-00	23 - 17		33 - 5
3B4-11311-10	2 - 1	28P-13161-00	8 - 22	3B4-15388-00	12 - 14	3B4-17623-02	15 - 19		23 - 25		35 - 5
1S3-11351-00	2 - 2	3B4-13171-00	8 - 14	3B4-15411-10	13 - 1	3B4-17632-01	15 - 18	3B4-2177K-00	23 - 11		36 - 5
2BG-11400-00	3 - 1	3B4-13300-00	8 - 1	3B4-15421-00	13 - 14	4WV-17639-10	15 - 23	3B4-2177N-00	23 - 20	28P-2511H-00	32 - 25
3B4-11401-09	3 - 2	3B4-13329-00	8 - 2	3B4-15431-00	13 - 26	3B4-17641-00	15 - 26	1S3-21875-00	23 - 2		33 - 25
3B4-11402-09	3 - 3	1HP-13354-00	3 - 24	3B4-15442-00	13 - 18	4WV-17644-00	15 - 37	5KM-22149-10	24 - 4		35 - 31
2BG-11447-00	3 - 21	3B4-13355-00	8 - 8	3B4-15451-00	13 - 2	3B4-17645-00	15 - 21		24 - 8		36 - 31
2BG-11454-00	3 - 22	5GH-13440-50	8 - 6	3B4-15453-00	13 - 15	3B4-17653-00	15 - 20		24 - 12	3B4-2511H-00	32 - 19
1HP-11531-10	3 - 23	25G-13490-00	8 - 20	3B4-15463-00	15 - 12	3B4-17660-10	15 - 30		24 - 16		33 - 19
1HP-11536-00	3 - 7	28P-13543-00	10 - 5	1HP-15515-00	14 - 1	4CW-17664-00	15 - 34		29 - 13		35 - 25
5KM-11565-00	3 - 8	8FP-13556-00	10 - 2	3B4-15517-01	14 - 4	3B4-17670-10	15 - 31		29 - 16		36 - 25
1S3-11603-10	3 - 17	3B4-13586-00	9 - 1	3B4-15522-00	14 - 3	3B4-17681-10	16 - 1	5KM-23448-00	35 - 16	28P-2512G-00	32 - 21
2BG-11631-00	3 - 16	2BG-13750-00	10 - 1	1PE-15560-00	14 - 5	4WV-17684-00	15 - 36		36 - 16		33 - 21
5VK-11633-00	3 - 18	3B4-13761-00	10 - 3	5KM-15590-00	14 - 7	3B4-17832-10	17 - 14	2NL-23517-00	35 - 17		35 - 27
2BG-11651-00	3 - 6	3B4-13907-10	30 - 2	3B4-16181-00	3 - 20		17 - 22		36 - 17		36 - 27
5VK-11681-01	3 - 4	3B4-13971-10	30 - 29	1HP-16611-00	15 - 1	1HP-18103-00	19 - 8	3B4-23579-01	29 - 3	3B4-2512G-00	32 - 20
5VK-12111-00	4 - 1	5LP-14147-00	10 - 15	3B4-16620-00	15 - 10	28P-18104-00	19 - 9		29 - 7		33 - 20
5VK-12113-00	4 - 3	5PS-14147-00	10 - 4	4SH-16664-00	15 - 8	28P-18115-00	19 - 17		32 - 10		35 - 26
1PE-12116-00	4 - 4	1UY-14155-00	10 - 13	1HP-16717-00	15 - 9	28P-18140-01	18 - 22		33 - 10		36 - 26
3YF-12117-01	4 - 6	1S3-14161-00	10 - 14	3B4-17223-10	16 - 20	3B4-18146-00	19 - 12	8K1-23814-00	28 - 1	3B4-2512H-00	32 - 23
4G0-12118-00	4 - 7	2C0-14216-00	10 - 8	3B4-17233-00	16 - 15	5KM-18171-00	18 - 2	2BG-23831-00	28 - 22		33 - 23
5H0-12119-00	4 - 5	8CC-14216-10	10 - 10	16B-17243-00	16 - 26	28P-18174-00	19 - 27	1UY-23841-01	28 - 23		35 - 29
5VK-12121-00	4 - 2	5JW-14348-00	10 - 6	3B4-17253-00	16 - 11	5KM-18191-00	19 - 7	1UY-23845-01	28 - 24		36 - 29
5VK-12146-00	4 - 10	3B4-14402-03	9 - 5	3B4-17285-02	16 - 18	4SH-18198-00	19 - 1	16B-2385L-10	25 - 6	3B4-2512J-00	32 - 22
5VK-12151-00	4 - 8	3B4-14409-00	9 - 10	3B4-17421-00	16 - 7	3B4-18318-00	18 - 21	16B-2385M-10	25 - 7		33 - 22
5XT-12159-00	4 - 11	3B4-14424-00	9 - 11	3B4-17432-01	16 - 25	3B4-18331-00	18 - 4	3B4-238B0-30	28 - 14		35 - 28
5VK-12161-00	4 - 9	3B4-14453-00	9 - 6	3B4-17473-00	16 - 8	1HP-18380-00	19 - 10	3B4-2414F-00	30 - 24		36 - 28
2BG-12170-00	5 - 1	3B4-14455-00	9 - 21	3B4-17520-00	16 - 30	3B4-18511-11	18 - 12	3B4-24182-00	30 - 28	3B4-25182-00	32 - 24
1S3-12176-00	5 - 9	3B4-14457-00	9 - 9	3B4-17521-00	17 - 1	3B4-18512-11	18 - 13	28P-24380-00	30 - 9		33 - 24
3TB-12210-00	5 - 15	59V-14457-00	9 - 15	3B4-17530-01	17 - 8	3B4-18531-00	18 - 14	1S3-24486-00	30 - 4		35 - 30
4DW-12213-00	5 - 17	3EG-14613-00	11 - 33	3B4-17531-00	17 - 20	3B4-18540-21	18 - 1	3B4-24491-00	30 - 3		36 - 30
3B4-12221-00	8 - 12	3B4-14759-01	11 - 31	3B4-17531-10	17 - 20	5KM-18542-00	18 - 9	3B4-24610-10	30 - 6	2BG-2518E-00	32 - 18
3B4-12231-01	5 - 12	2BG-1482K-00	1 - 24	3B4-17531-20	17 - 20	1J7-18547-00	18 - 26	22W-24741-00	48 - 22		33 - 18
3B4-12241-00	5 - 13	2BG-14840-00	1 - 29	3B4-17531-30	17 - 20	4UN-18566-00	18 - 10	28P-2510F-01	32 - 15	2BG-2518E-10	35 - 24
1S3-12280-01	5 - 4	5JW-14889-00	1 - 26	3B4-17531-40	17 - 20	3B4-2113B-01	20 - 17		33 - 15		36 - 24
5VK-12284-00	5 - 2	5JW-14890-00	1 - 25	3B4-17531-50	17 - 20	3B4-21485-00	20 - 2	28P-2510F-02	35 - 21	28P-2530V-01	35 - 20
1S3-12290-00	5 - 3	3B4-15100-29	12 - 1	5KM-17531-50	17 - 5		20 - 3		36 - 21		36 - 20

NUMERICAL INDEX

PART NO.	REF. NO.	PART NO.	REF. NO.	PART NO.	REF. NO.	PART NO.	REF. NO.	PART NO.	REF. NO.	PART NO.	REF. NO.
3B4-2536E-00	35 - 32	3GD-25933-00	37 - 32	3B4-46119-10	26 - 17	3B4-46344-50	26 - 35	1HP-83500-00	45 - 1	1HP-E5473-00	13 - 36
	36 - 32	5DH-25933-00	34 - 17	3B4-46119-20	26 - 17	3B4-46470-02	27 - 6	3B4-83755-00	48 - 14	1HP-E5474-00	13 - 39
1PE-25807-00	39 - 2		34 - 32	3B4-46119-30	26 - 17	5KM-46559-00	26 - 45	1HP-83912-00	40 - 12	1HP-E8125-00	19 - 23
	40 - 2	1UY-25937-51	34 - 8	3B4-46119-40	26 - 17		27 - 35	1HP-83922-00	39 - 12	1HP-E8154-00	19 - 30
3B4-2580T-02	34 - 5		34 - 23	3B4-46119-50	26 - 17	3B4-47359-00	27 - 15	437-83936-01	48 - 44	1HP-E8169-00	19 - 21
3B4-2580U-02	34 - 20		37 - 8	5KM-46126-00	26 - 39	3B4-67839-10	27 - 5	28P-83972-00	38 - 32	1HP-E8172-00	19 - 29
3B4-2580V-11	37 - 5		37 - 23		27 - 33	4D9-81168-00	48 - 15	1HP-83976-09	38 - 18	1HP-E8190-00	19 - 20
3B4-2580W-11	37 - 20	1UY-25938-51	34 - 13	3B4-46126-10	26 - 11	28P-81410-01	43 - 1	1HP-83980-01	39 - 13	1HP-E8196-00	19 - 24
1HP-2583T-00	39 - 1		34 - 28	2HR-46127-00-25	26 - 14	28P-81450-01	43 - 2	28P-84300-00	46 - 1	1HP-F1110-20	20 - 1
1HP-2583V-00	40 - 1		37 - 13	2HR-46127-00-30	26 - 14	5KM-81677-00	40 - 29	28P-84314-00	46 - 2	2BG-F117A-00	1 - 33
1HP-25852-00	39 - 4		37 - 28	2HR-46127-00-35	26 - 14	28P-81815-00	44 - 7	2GU-84334-00	46 - 6	1HP-F147A-00	20 - 21
	40 - 4	3JD-25961-00	34 - 15	2HR-46127-00-40	26 - 14	28P-81826-00	44 - 6	3B4-84340-00	46 - 3	1HP-F147E-00	20 - 24
1HP-25854-00	39 - 3		34 - 30	2HR-46127-00-45	26 - 14	4XV-8182A-00	44 - 9	5GH-84703-10	46 - 7	1HP-F147F-00	20 - 26
	40 - 3		37 - 15	2HR-46127-00-50	26 - 14	4B5-81840-00	44 - 2	3FA-84710-00	47 - 1	1HP-F1500-M0-98	21 - 1
1HP-2585B-00	39 - 5		37 - 30	3B4-46129-00	26 - 5	11H-81844-00	44 - 5	1A2-84714-41	47 - 2	1HP-F1501-60-98	21 - 9
	40 - 5	1NV-26129-00	38 - 15	3B4-46134-00	27 - 11	1FK-81847-00	44 - 4	5YP-85790-00	48 - 12	1HP-F151B-00	21 - 26
1HP-25865-00	40 - 14	1HP-26168-00	40 - 13	3B4-46135-00	27 - 12	3TB-81847-00	44 - 3	3B4-85885-00	10 - 9	5ND-F151E-00	50 - 7
2GU-25866-00	39 - 17	3B4-26232-01	21 - 55	5KM-46136-00	26 - 42	4B5-81871-00	44 - 8	8FP-85886-00	9 - 13	37S-F151F-U0	50 - 8
	40 - 22	1HP-26250-00	38 - 5		27 - 31	28P-81890-00	44 - 1	2BG-8591A-00	48 - 1	37S-F151K-00	50 - 13
1HP-25867-00	39 - 7	28P-2625G-00	38 - 7	5KM-46137-00	26 - 41	3B4-81940-00	48 - 26	2BG-859A0-00	48 - 50	4XE-F1539-10	50 - 2
	40 - 7	1NV-2625K-00	38 - 17		27 - 30	5DM-81950-00	48 - 39	1HP-E2405-00	7 - 13		50 - 5
3B4-25876-10	39 - 26	28P-2628F-00	38 - 6	3B4-46141-00	27 - 4	8FP-81950-01	48 - 40	1HP-E2460-00	7 - 12		50 - 11
3B4-25886-00	39 - 24	28P-2628G-00	38 - 14	3B4-46142-00	27 - 21	1D7-81960-01	48 - 17	1HP-E2462-00	7 - 16	1HP-F153A-00	49 - 4
1HP-25889-00	39 - 6	1HP-26294-00	40 - 11	3B4-46144-00	26 - 8	3WP-81980-00	48 - 38	1HP-E2535-00	7 - 14		49 - 5
	40 - 6	1NV-26304-00	38 - 13	4WV-46145-10	27 - 22	34D-82116-00	48 - 25	1HP-E2576-00	7 - 1	1CT-F1545-00	28 - 12
1HP-2589F-00	40 - 10	3B4-26311-20	38 - 25	3B4-46151-00	26 - 2	3B4-82122-00	21 - 44	1HP-E2578-00	7 - 3	4XE-F1549-00	50 - 3
1HP-2589F-10	39 - 10	1HP-26332-00	39 - 8	3B4-46152-00	26 - 24	1S3-82123-00	13 - 37	1HP-E2675-00	7 - 15		50 - 6
5DH-25916-00	34 - 18		40 - 8	1HP-46160-00	27 - 1	3B4-82129-00	48 - 21	2BG-E4411-00	9 - 4		50 - 12
	34 - 33	3B4-26341-00	38 - 26	3B4-46161-00	27 - 3	3B4-82133-10	48 - 23	1HP-E4451-01	9 - 7	1HP-F1552-00	21 - 56
	37 - 18	3B4-26347-00	38 - 27	3B4-46162-01	27 - 2	5PS-82151-00	48 - 37	1HP-E4462-00	9 - 12	1HP-F1553-00	21 - 60
	37 - 33	3B4-26372-00	40 - 18	3B4-46163-00	27 - 14	5JJ-82151-20	48 - 35	1HP-E4472-00	9 - 8	5ND-F1558-00	50 - 15
3JD-25917-00	34 - 9	3B4-2637F-10	38 - 24	3B4-46164-00	27 - 9	5JJ-82151-30	48 - 36	2BG-E4611-00	11 - 1	4XE-F1568-00	50 - 1
	34 - 24	1NV-26398-00	38 - 16	3B4-46166-00	27 - 10	5JJ-82151-90	48 - 34	2BG-E4627-00	11 - 2	1HP-F1575-00	21 - 57
	37 - 9	1NV-2811A-01	20 - 20	1HP-4616A-00	27 - 16	4GB-82180-00	48 - 32	2BG-E463B-00	11 - 3	1HP-F1600-N0-98	22 - 1
	37 - 24	3B4-28307-00	21 - 27	3B4-461A0-00	26 - 7	1D7-82310-01	48 - 4	2BG-E4703-00	11 - 16	1HP-F160E-00	22 - 8
5DH-25919-00	34 - 10	3B4-28349-00	21 - 37	3B4-4621F-00	26 - 19	3B4-8233W-10	21 - 43	1HP-E4714-00	11 - 4	1HP-F160F-00	22 - 12
	34 - 25	3B4-2837N-00	21 - 34	3B4-4621F-10	26 - 19	5VK-82370-00	48 - 6	1HP-E4718-00	11 - 21	1HP-F1651-C0	22 - 6
5DH-25919-50	37 - 10	3B4-2837R-00	21 - 35	3B4-4621F-20	26 - 19	5S7-82380-00	10 - 7	1HP-E471C-00	11 - 23	1HP-F1669-00	22 - 13
	37 - 25	3B4-2838M-00	21 - 18	3B4-4621F-30	26 - 19	28P-82510-00	48 - 28	1HP-E472C-00	11 - 24	1HP-F171A-00	23 - 8
3JD-25926-00	34 - 14	3B4-2839N-00	21 - 23	5GH-46293-00	27 - 23	1HP-82530-01	40 - 15	1HP-E4733-00	11 - 27	1HP-F1735-00	41 - 11
	34 - 29	3B4-2845L-00	21 - 21	3B4-46316-00	26 - 15	3B4-82540-01	48 - 9	2BG-E4755-00	11 - 18	1HP-F1737-10	49 - 1
	37 - 14	3B4-28487-00	21 - 28	3B4-4631A-01	26 - 32	3GB-82540-01	48 - 7	1HP-E4758-00	11 - 12	1HP-F174T-00	23 - 22
	37 - 29	1HP-46101-00	26 - 1	3B4-46326-01	26 - 20	4GB-82560-00	48 - 33	1HP-E477U-00	11 - 26	5FU-F175B-01	21 - 52
1UY-25926-51	34 - 12	3B4-46117-00	27 - 7	3B4-46344-00	26 - 35	3HN-82569-00	48 - 29	2BG-E4780-00	11 - 17	1HP-F176E-00	23 - 7
	34 - 27	3B4-46117-10	27 - 7	3B4-46344-10	26 - 35	3B4-82576-00	48 - 52	2BG-E4882-00	1 - 30	1HP-F177B-00	23 - 10
	37 - 12	3B4-46117-20	27 - 7	3B4-46344-20	26 - 35	3HN-82579-00	48 - 30	2BG-E4883-00	1 - 31	1HP-F1788-30	49 - 2
	37 - 27	3B4-46117-30	27 - 7	3B4-46344-30	26 - 35	2BG-82590-00	48 - 31	1HP-E5471-00	13 - 32		49 - 3
3GD-25933-00	37 - 17	3B4-46119-00	26 - 17	3B4-46344-40	26 - 35	1S3-82913-00	38 - 21	1HP-E5472-00	13 - 35	1HP-F17E0-60-98	23 - 13

NUMERICAL INDEX

PART NO.	REF. NO.	PART NO.	REF. NO.	PART NO.	REF. NO.	PART NO.	REF. NO.	PART NO.	REF. NO.	PART NO.	REF. NO.
1HP-F17F0-60-98	23 - 21	1HP-F4312-00	30 - 7	2BG-F8100-00	20 - 19	90105-06832	42 - 7	90109-09005	1 - 7	90170-18003	3 - 27
1HP-F1871-00	23 - 1	1HP-F470F-00	31 - 2	1P0-F816L-00	50 - 4		42 - 12	90109-14002	18 - 25	90170-36279	15 - 38
1CT-F1957-00	28 - 7	1HP-F4710-00	31 - 1	1HP-F816M-U0	50 - 10	90105-07006	5 - 5	90110-06175	1 - 27	90171-10001	28 - 27
2BG-F2128-01	24 - 18	1HP-F4725-00	31 - 4	1P0-F8186-01	50 - 17		5 - 10	90110-08091	17 - 7	90171-12001	29 - 9
2BG-F2129-01	24 - 22	4XE-F4747-00	31 - 3	4XE-F819R-20	50 - 16	90105-08153	28 - 17	90111-06137	41 - 14		29 - 17
2BG-F2171-00	24 - 1	2BG-F482J-00	42 - 22	1HP-F8239-00	41 - 10	90105-08161	34 - 19		41 - 22	90179-05523	21 - 22
2BG-F2172-00	24 - 5	2BG-F482K-00	42 - 24	1HP-F8309-00	21 - 30		34 - 34	90111-06814	24 - 21		42 - 10
2BG-F217M-01	24 - 9	2BG-F4841-00	42 - 17	1HP-F8313-00	21 - 54		37 - 19		24 - 25		42 - 15
2BG-F217N-01	24 - 13	2BG-F4842-00	42 - 20	1HP-F837L-00	21 - 48		37 - 34		41 - 13	90179-10016	32 - 4
2BG-F2210-00	25 - 1	1HP-F4877-U0	50 - 9	1HP-F838K-00	21 - 17	90105-10131	25 - 2		41 - 21		33 - 4
1HP-F2517-10	28 - 5	1HP-F4897-00	50 - 14	1HP-F842M-00	42 - 6		29 - 22	90114-10014	32 - 6		35 - 4
2BG-F2874-00	41 - 7	1HP-F514A-00	32 - 12	1HP-F842N-00	42 - 11	90105-10212	35 - 18		33 - 6		36 - 4
1HP-F2875-00	41 - 6		33 - 12	1HP-F845N-00	42 - 4		36 - 18		35 - 6	90179-12005	26 - 13
2BG-F3123-00	29 - 24		35 - 12	1HP-F8488-00	20 - 28	90105-10219	20 - 9		36 - 6	90179-16004	3 - 14
2BG-F3133-00	29 - 25		36 - 12	1HP-G6172-00	26 - 37	90105-10222	24 - 3	90119-05193	21 - 4	90179-16005	15 - 29
1HP-F315H-00	24 - 26	2BG-F5180-B0	32 - 1	1HP-G6173-00	27 - 28		24 - 7		21 - 32		15 - 39
1HP-F315J-00	24 - 27		33 - 1	1HP-G7491-00	25 - 5		24 - 11	90119-06137	48 - 11	90179-16006	17 - 16
2BG-F3350-00	29 - 21	1RB-F530B-00	32 - 28	5FU-H2100-20	48 - 19		24 - 15	90119-06152	21 - 39		17 - 24
1HP-F3391-00	21 - 51		33 - 28	1HP-H2128-00	48 - 20		29 - 19		21 - 49	90179-20016	32 - 27
2BG-F3501-10	32 - 7		35 - 34	1HP-H212B-01	21 - 38	90105-10237	20 - 12		21 - 58		33 - 27
2BG-F3502-10	33 - 7		36 - 34	1HP-H2176-00	21 - 45	90105-10238	20 - 14		21 - 61		35 - 33
1HP-F3526-00	24 - 2	2BG-F530F-00	35 - 7	1HP-H253E-00	21 - 40	90105-10876	28 - 6		22 - 4		36 - 33
	24 - 6	2BG-F532F-00	36 - 7	1HP-H253F-00	21 - 41	90105-14003	18 - 19		22 - 5	90179-22013	17 - 6
	24 - 10	2BG-F5390-B0	35 - 1	1HP-H254B-00	48 - 41	90109-06172	19 - 31		22 - 10	90179-22021	15 - 11
	24 - 14		36 - 1	1HP-H254E-00	21 - 42		21 - 3		23 - 6	90179-55660	17 - 25
	29 - 2	1HP-F539F-00	35 - 13	3B4-W0045-00	34 - 16		21 - 11		23 - 28	90179-60001	17 - 11
	29 - 6	1HP-F539G-00	36 - 13	3B4-W0045-10	34 - 31		21 - 33		42 - 1	90183-05008	21 - 47
	29 - 12	1HP-F582T-00	34 - 1	3B4-W0046-00	37 - 16		28 - 16		42 - 2		46 - 9
	29 - 15		34 - 3	3B4-W0046-10	37 - 31		30 - 21		42 - 3	90183-051A0	21 - 5
2BG-F3540-00	29 - 1	1HP-F582V-00	37 - 1	3B4-W0047-00	34 - 7		41 - 12	90119-08118	42 - 19	90183-06053	21 - 8
2BG-F3550-00	29 - 5		37 - 3		34 - 22		41 - 20	90119-10023	2 - 3		21 - 16
2BG-F3570-00	29 - 11	1HP-F5871-00	39 - 19		37 - 7	90109-06202	20 - 22	90119-10044	42 - 23		21 - 46
2BG-F3580-00	29 - 14	1HP-F5872-00	39 - 16		37 - 22		20 - 27		42 - 25		21 - 59
1CT-F3812-00	28 - 8		40 - 21	1UY-W0048-50	34 - 11	90109-06214	20 - 23	90149-04278	38 - 8		21 - 62
1HP-F3813-10	28 - 3	2BG-F5873-00	39 - 18		34 - 26		20 - 25	90149-05016	18 - 11		22 - 3
2BG-F3816-00	28 - 18	2BG-F5874-00	40 - 27		37 - 11	90109-06264	24 - 19	90149-05034	21 - 6		22 - 11
1CT-F3868-00	28 - 9	1HP-F5882-00	40 - 28		37 - 26		24 - 23		21 - 14		23 - 19
1HP-F386G-00	25 - 10	1HP-F6111-00	38 - 1	3B4-W0057-00	34 - 6		29 - 26	90149-08013	17 - 4		23 - 24
1HP-F386H-00	25 - 11	1HP-F6124-00	38 - 3		34 - 21	90109-06840	24 - 28	90149-08049	14 - 8		30 - 11
1CT-F3894-00	28 - 11	5FU-F6241-10	38 - 2	3B4-W0057-20	37 - 6		35 - 14	90154-05021	46 - 10	90185-10011	20 - 4
1HP-F38B6-00	28 - 15	1HP-F7211-00	40 - 30		37 - 21		36 - 14	90157-04006	15 - 24		20 - 10
1HP-F4110-00	30 - 1	1HP-F7414-00	11 - 20	90105-06078	5 - 8	90109-08101	34 - 2	90159-05044	46 - 8		20 - 15
1HP-F4129-00	30 - 20	5UH-F741A-10	41 - 8	90105-06082	5 - 14		34 - 4	90164-05800	21 - 29	90185-10012	24 - 17
1HP-F4141-00	30 - 26		41 - 18		8 - 13		37 - 2	90167-06800	42 - 8		25 - 3
1HP-F414J-00	30 - 22	1HP-F7452-00	41 - 1		12 - 15		37 - 4		42 - 13		29 - 20
1HP-F414K-00	30 - 23	1HP-F7453-00	41 - 4	90105-06176	19 - 16	90109-08843	28 - 13	90170-06128	4 - 12		29 - 23
1HP-F416G-00	30 - 27	1HP-F7462-00	41 - 2	90105-06639	20 - 7	90109-09002	1 - 6	90170-06228	19 - 18		35 - 19
1HP-F4181-00	30 - 25	1HP-F7463-00	41 - 17		20 - 8	90109-09003	1 - 5	90170-10010	28 - 26		36 - 19

NUMERICAL INDEX

PART NO.	REF. NO.	PART NO.	REF. NO.	PART NO.	REF. NO.	PART NO.	REF. NO.	PART NO.	REF. NO.	PART NO.	REF. NO.
90201-047R9	15 - 25	90269-07012	21 - 13	90430-14194	18 - 20	90467-09006	30 - 13	91402-20025	28 - 21	93305-00602	33 - 8
90201-05015	11 - 15		23 - 26	90445-070F1	27 - 26	90467-100A1	9 - 18	91490-25020	29 - 10		35 - 8
90201-05037	11 - 9		42 - 9	90445-07340	6 - 20	90467-140A4	1 - 21		29 - 18		36 - 8
90201-05039	45 - 3		42 - 14	90445-074F6	26 - 43	90467-150A2	1 - 28	91A20-07020	9 - 17	93306-00006	6 - 12
90201-06036	19 - 5	90269-07077	21 - 36	90445-08840	23 - 4	90467-17089	1 - 32	92012-06010	11 - 7	93306-00401	16 - 2
	19 - 15	90280-05001	3 - 12	90445-08841	23 - 3	90467-220A1	9 - 16	92012-06012	11 - 13	93306-00613	27 - 8
	19 - 25	90282-05013	3 - 25	90445-09220	47 - 5	90467-26189	7 - 2	92012-06030	43 - 3	93306-00704	26 - 21
90201-06078	41 - 15	90336-28053	28 - 4	90445-09825	30 - 12		7 - 4	92902-04600	38 - 20	93306-07209	5 - 6
	41 - 23	90338-08174	9 - 19	90450-32015	6 - 5	90480-01400	30 - 17		39 - 15	93306-07801	16 - 3
90201-06097	47 - 3	90338-08226	48 - 2	90450-45806	11 - 5	90480-01558	23 - 9		40 - 17	93306-20103	13 - 22
90201-08087	26 - 33	90338-09130	22 - 9		11 - 29	90480-13004	21 - 19	92902-05600	21 - 25	93306-20309	16 - 24
90201-10035	20 - 11	90338-18122	42 - 16	90450-59006	9 - 20	90480-13018	13 - 28		38 - 23	93306-20483	16 - 23
	20 - 13	90340-10001	27 - 17	90450-72004	9 - 2	90480-13398	13 - 38		48 - 54	93306-205U0	26 - 16
	20 - 16	90340-14002	26 - 25		9 - 3		21 - 7	92902-06200	11 - 8	93306-20654	17 - 12
	25 - 4	90340-14016	13 - 12	90450-99805	11 - 22		21 - 15		11 - 14	93306-207U0	26 - 22
	25 - 9	90340-14029	26 - 26	90460-85135	13 - 34	90480-13567	13 - 33	92902-08600	17 - 19	93306-30438	3 - 30
90201-10118	39 - 22		27 - 24		13 - 40		21 - 50		40 - 20		16 - 31
	40 - 25	90340-14132	8 - 4	90462-08049	12 - 6	90480-15235	7 - 17	92907-06200	38 - 30	93306-30534	3 - 29
90201-12029	26 - 12	90340-36004	13 - 10	90462-08055	13 - 31	90480-18290	30 - 14	93101-10090	6 - 14		26 - 18
90201-127J6	18 - 23	90380-10002	14 - 6	90462-16003	12 - 5	90501-05764	46 - 5	93101-12168	13 - 23	93306-30537	17 - 2
90201-132G5	19 - 3	90381-17067	35 - 10	90464-09013	48 - 57	90501-06022	18 - 8	93101-35001	15 - 17	93306-30810	3 - 15
90201-14023	40 - 32		36 - 10	90464-10112	48 - 48	90501-08665	38 - 28	93102-17263	19 - 11	93306-37206	17 - 10
90201-15029	16 - 27	90387-06113	7 - 20	90464-10833	48 - 63	90501-090A1	18 - 28	93102-30010	17 - 13	93310-31576	16 - 28
90201-16013	3 - 13	90387-0613B	19 - 2	90464-12001	13 - 5	90501-10353	18 - 18		17 - 26	93310-32590	16 - 10
90201-16021	17 - 15	90387-066J1	30 - 15	90464-12045	48 - 58	90501-140A2	18 - 15	93102-35004	15 - 4	93310-84037	3 - 5
	17 - 23	90387-07021	30 - 18	90464-14004	30 - 30	90501-20361	26 - 36	93102-35380	26 - 9	93315-21813	15 - 7
	28 - 19	90387-15018	16 - 29	90464-14800	48 - 59		27 - 29		26 - 23	93316-01003	15 - 3
90201-170U8	16 - 22	90387-20021	16 - 21	90464-15157	20 - 31	90501-220A1	3 - 9	93102-42004	16 - 6	93332-00046	26 - 3
90201-190T7	15 - 28	90387-24001	3 - 26		48 - 45	90501-650A0	15 - 35	93104-09025	38 - 12	93332-00053	26 - 6
90201-20028	16 - 19	90387-250R3	16 - 14		48 - 62	90506-20014	40 - 33	93104-41119	15 - 32	93410-20038	18 - 6
90201-25290	16 - 9	90387-26001	16 - 4	90464-15195	48 - 42	90506-30006	11 - 11	93105-46001	27 - 13	93410-22039	26 - 40
90201-25634	26 - 4	90401-08004	1 - 22		48 - 61	90508-32117	19 - 4	93210-10096	8 - 21		27 - 34
90201-286K9	14 - 2	90401-08006	8 - 23	90464-16006	40 - 23	90508-32132	18 - 3	93210-14369	13 - 13	93410-46079	15 - 6
90209-06012	7 - 19	90401-10015	39 - 21	90464-16012	48 - 60	90560-20040	18 - 5	93210-16325	12 - 3	93440-25084	16 - 12
90209-10229	28 - 28		40 - 24	90464-17006	1 - 35	91312-05014	13 - 9	93210-21190	6 - 3		16 - 17
90214-22007	16 - 16	90401-10024	8 - 17	90464-18015	1 - 36		43 - 4	93210-21631	12 - 12	93450-22119	32 - 26
90215-10008	8 - 10	90401-14118	8 - 15	90464-20010	39 - 20	91312-06012	6 - 2	93210-26001	16 - 5		33 - 26
90215-18001	3 - 28	90401-20008	8 - 7	90464-20181	48 - 46		8 - 19	93210-29196	48 - 10	93450-24154	3 - 19
90240-06076	38 - 29	90430-06014	6 - 19	90464-20237	48 - 55		12 - 13	93210-33786	6 - 8	93503-08007	18 - 17
90240-08013	40 - 19		7 - 7	90464-24230	48 - 56	91312-06020	6 - 7	93210-357A3	13 - 11	93604-10011	6 - 22
90267-489U9	41 - 9	90430-08119	1 - 23	90464-31827	48 - 47		48 - 16	93210-41042	7 - 11	93604-18100	18 - 7
	41 - 19		8 - 24	90464-40825	20 - 18	91312-06025	5 - 16	93210-44545	15 - 33	93606-09002	3 - 10
90269-05055	19 - 28	90430-10003	27 - 18		48 - 43	91312-06030	1 - 8	93210-626A7	26 - 10	93612-16254	1 - 10
90269-06081	23 - 27	90430-10148	48 - 8	90467-07029	26 - 44	91312-06040	2 - 4	93210-78544	1 - 18	93700-06004	35 - 11
90269-07010	21 - 31	90430-10188	8 - 18		27 - 27	91312-08040	12 - 9		17 - 17		36 - 11
	21 - 53	90430-12202	48 - 13	90467-07093	6 - 21	91401-16012	38 - 4	93210-96601	1 - 14	93900-00813	32 - 3
	22 - 7	90430-14043	8 - 16	90467-08003	23 - 5	91401-20012	38 - 31	93211-59001	15 - 22		33 - 3
90269-07012	21 - 12		18 - 27	90467-09006	30 - 8	91401-20020	28 - 29	93305-00602	32 - 8		35 - 3

NUMERICAL INDEX

PART NO.	REF. NO.	PART NO.	REF. NO.	PART NO.	REF. NO.	PART NO.	REF. NO.	PART NO.	REF. NO.	PART NO.	REF. NO.
93900-00813	36 - 3	95702-06500	48 - 24	98502-06012	11 - 6						
94108-12819	32 - 2	95702-08500	11 - 32		11 - 25						
	33 - 2	95802-06030	30 - 16	98507-05020	38 - 9						
94110-12816	35 - 2		30 - 19	98702-04012	39 - 9						
	36 - 2	95812-06012	1 - 34	98780-04012	40 - 9						
94580-31074	8 - 11		20 - 30	98902-06010	32 - 13						
94591-57126	5 - 11		39 - 25		33 - 13						
94701-00420	1 - 9		39 - 27		35 - 15						
95022-06008	48 - 27	95812-06014	27 - 19		36 - 15						
95022-06010	6 - 18	95812-06016	19 - 26	98902-06020	48 - 51						
	7 - 8	95812-06020	7 - 18	99001-10600	40 - 31						
95022-06012	1 - 15		48 - 18	99002-06600	19 - 22						
	11 - 19	95812-06025	39 - 23	99009-10400	6 - 16						
95022-06016	13 - 25		40 - 26	99009-12400	18 - 16						
95022-06020	1 - 16	95812-06035	19 - 6		18 - 24						
	1 - 19	95812-08012	41 - 3	99009-19400	26 - 38						
	7 - 9		42 - 18		27 - 32						
	19 - 13	95812-08014	25 - 12	99009-30400	29 - 4						
95022-06030	6 - 11		42 - 5		29 - 8						
	12 - 7		42 - 21		32 - 11						
	13 - 6	95812-08030	28 - 2		33 - 11						
	15 - 14	95812-08040	11 - 30	99009-35400	3 - 11						
	44 - 10		27 - 20	99009-55500	32 - 9						
95022-06040	8 - 3	95812-10035	20 - 5		33 - 9						
	15 - 15		20 - 6		35 - 9						
95022-06045	7 - 10		20 - 29		36 - 9						
95022-06050	6 - 23	95822-06020	13 - 30	99009-80500	15 - 5						
	13 - 7	95822-06030	13 - 17	99530-08012	19 - 14						
95022-06060	12 - 8		13 - 20	99530-10014	26 - 29						
95022-08012	26 - 34	95822-06040	13 - 21	99530-10116	12 - 4						
95302-05800	45 - 2	95822-08012	11 - 28		13 - 3						
95302-06600	40 - 35	95822-08025	26 - 31		13 - 19						
95302-06800	30 - 5	95822-08035	26 - 30		15 - 13						
95302-10700	28 - 25	97002-05016	48 - 53	99530-14016	12 - 16						
95307-05700	38 - 11	97002-06016	30 - 10								
95312-06700	19 - 19		48 - 5								
95312-10600	8 - 9	97012-08080	28 - 10								
95602-05100	38 - 10	97022-06014	40 - 34								
95602-10200	25 - 8	97022-08030	17 - 18								
95612-08625	1 - 3	97702-50520	9 - 14								
95612-16100	28 - 20	97702-60025	48 - 3								
95702-06300	24 - 20	98502-03530	46 - 4								
	24 - 24	98502-04012	39 - 14								
	41 - 16		40 - 16								
	41 - 24	98502-04016	38 - 19								
	47 - 4	98502-05016	21 - 24								
95702-06500	11 - 10	98502-05020	38 - 22								
	39 - 11	98502-06012	10 - 11								