



PARTS CATALOGUE

YFZ450Y (5D3N) CANADA

YFZ450Y (5D3P) EUROPE

YFZ450 (5D3M) JAPAN



2009/1/27

1H5D3-100E1

()

NEWS NO.	DATE	COMMENT
PE0-MC-080062	Oct.,27,2008	FIG.9 CARBURETOR LIST REVISION

YFZ450Y/YFM450
PARTS CATALOGUE
©2008 by Yamaha Motor Co., Ltd.
1st edition, April 2008
All rights reserved.
Any reprinting or unauthorized use
without the written permission of
Yamaha Motor Co., Ltd.
is expressly prohibited.

FOREWORD

This Parts Catalogue is related to the parts for the model(s) on the cover page. When you are ordering replacement parts, please refer to this Parts Catalogue and quote both part numbers and part names correctly.

1. Modifications or additions which have been made after the issue of the Parts Catalogue will be announced in the Parts News.

It is advisable that you make the necessary corrections to the Parts Catalogue according to the Parts News.

2. Abbreviations

The following abbreviations are used in this Parts Catalogue.

“UR” Use specified parts number.

“UN” Use as many as needed.

“AP” Alternate Parts

“LM” Locally Made (Parts need to be ordered locally)

“F#” Frame No. (Applicable machine No.)

“O/S” Over Size

3. The number of components for assembly

- Parts, which are to be supplied in an assembly, are listed with a dot (.) in front of the part name as shown below.
- The numeral appearing to the right of each component part indicates the quantity of parts for each assembly unit.

PART NO.	DESCRIPTION	Q'TY	REMARKS
2F5-83310-60	FRONT FLASHER LIGHT ASSY	2	
115-83311-60	.BULB (6V-18W)	1	

4. Applicable colours of graphics are represented in the “REMARKS” as shown below.

PART NO.	DESCRIPTION	Q'TY	REMARKS
2N4-24110-00-X5	FUEL TANK COMP.	2	MXR
3J1-24240-10	.GRAPHIC, FUEL TANK	1	FOR MXR

5. Note that the illustrations for reference in finding parts numbers are not to be used for assembling. When assembling, please use the applicable service manual.

6. The asterisk (*) before a reference number indicates modified items after the first edition.

FOREWORD

7. Applicable Serial No.

Engine Serial No.

Frame Serial No.

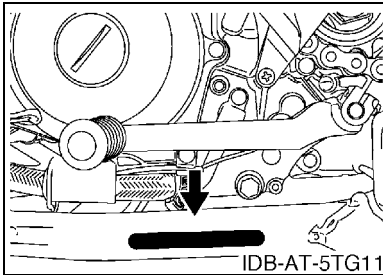
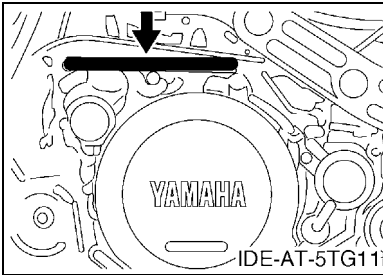

8. Applicable Colour Code (The (*) mark shows Model colour.)

Abbreviation	Colour Name	Colour Code
BWS1(*)	BLUIISH WHITE SOLID 1	0892
DPBSE(*)	DEEP PURPLISH BLUE SOLID E	0583

9. Quantity Column Information

Column No.	Name Of Q'ty Column	Destination
1	CAN	CANADA
2	EUR	EUROPE
3	JPN	JAPAN

CONTENTS

ENGINE

CYLINDER	1
CRANKSHAFT & PISTON	3
VALVE	4
CAMSHAFT & CHAIN	6
WATER PUMP	7
RADIATOR & HOSE	8
OIL PUMP	9
INTAKE	11
CARBURETOR	13
EXHAUST	17
CRANKCASE	18
CRANKCASE COVER 1	19
STARTER	21
CLUTCH	22
TRANSMISSION	24
SHIFT CAM & FORK	26

CHASSIS

FRAME	27
FRONT FENDER	29
REAR FENDER	30
OIL TANK	32
REAR ARM	34
REAR SUSPENSION	37
STEERING	38
FRONT SUSPENSION & WHEEL	39
FUEL TANK	41
SEAT	43
FRONT WHEEL	44
FRONT BRAKE CALIPER	45
REAR WHEEL	47
REAR BRAKE CALIPER	48
STEERING HANDLE & CABLE	49
FRONT MASTER CYLINDER	50
STAND & FOOTREST	51
REAR MASTER CYLINDER	52
GUARD	54
GENERATOR	55
STARTING MOTOR	56
HEADLIGHT	57
TAILLIGHT	58

TAILLIGHT 2	59
HANDLE SWITCH & LEVER	60
ELECTRICAL 1	61
ELECTRICAL 2	64
EMBLEM & LABEL 1	65
EMBLEM & LABEL 2	67
EMBLEM & LABEL 3	68

INDEX

NUMERICAL INDEX	69
-----------------------	----

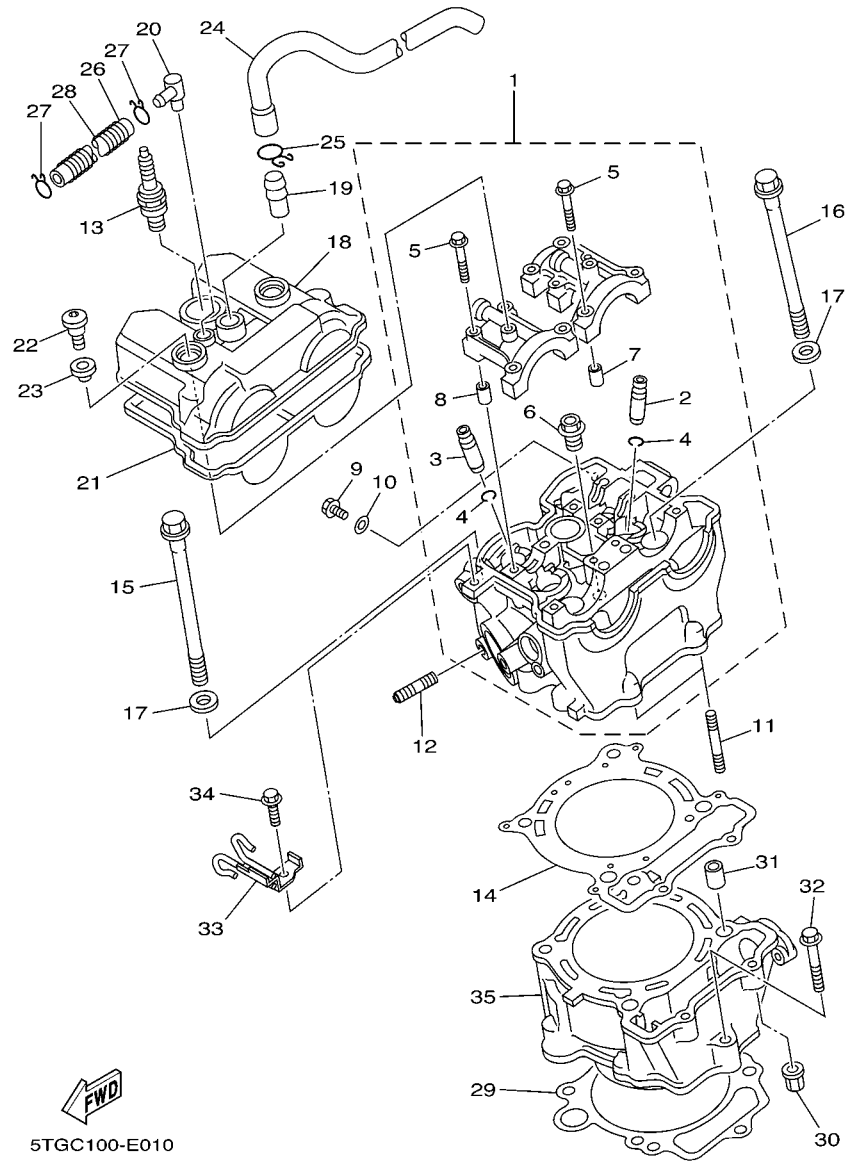

 5TGC100-E010

FIG. 1 CYLINDER

REF. NO.	PART NO.	DESCRIPTION	CAN	EUR	JPN	REMARKS
1	5D3-11102-00	CYLINDER HEAD ASSY	1	1	1	
2	5TA-11133-10	.GUIDE, VALVE 1	3	3	3	
3	5TA-11134-10	.GUIDE, VALVE 2	2	2	2	
4	93440-10153	.CIRCLIP	5	5	5	
5	90105-06027	.BOLT, FLANGE	10	10	10	
6	90340-12007	.PLUG, STRAIGHT SCREW	1	1	1	
7	91808-16023	.PIN, DOWEL	2	2	2	
8	91808-16023	.PIN, DOWEL	2	2	2	
9	95022-06010	BOLT, FLANGE	1	1	1	
10	90430-06014	GASKET	1	1	1	
11	95612-06635	BOLT, STUD	2	2	2	
12	90116-08022	BOLT, STUD	2	2	2	
13	94701-00411	PLUG, SPARK (NGK R CR8E)	1	1		
	94703-00411	PLUG, SPARK (NGK R CR8E)			1	
14	5TA-11181-00	GASKET, CYLINDER HEAD 1	1	1	1	
15	90105-104A7	BOLT, FLANGE	2	2	2	
16	90105-106A3	BOLT, FLANGE	2	2	2	
17	90201-10025	WASHER, PLATE	4	4	4	
18	5TG-11191-00	COVER, CYLINDER HEAD 1	1	1	1	
19	371-11167-01	PIPE, BREATHER 2	1	1	1	
20	5D3-11167-00	PIPE, BREATHER 2	1	1	1	
21	5TA-11193-00	GASKET, HEAD COVER 1	1	1	1	
22	90109-06203	BOLT	2	2	2	
23	4KG-1111G-00	RUBBER, MOUNT 1	2	2	2	
24	5TG-11166-00	PIPE, BREATHER 1	1	1	1	
25	90467-140A4	CLIP	1	1	1	
26	90445-11182	HOSE (L300)	1	1	1	

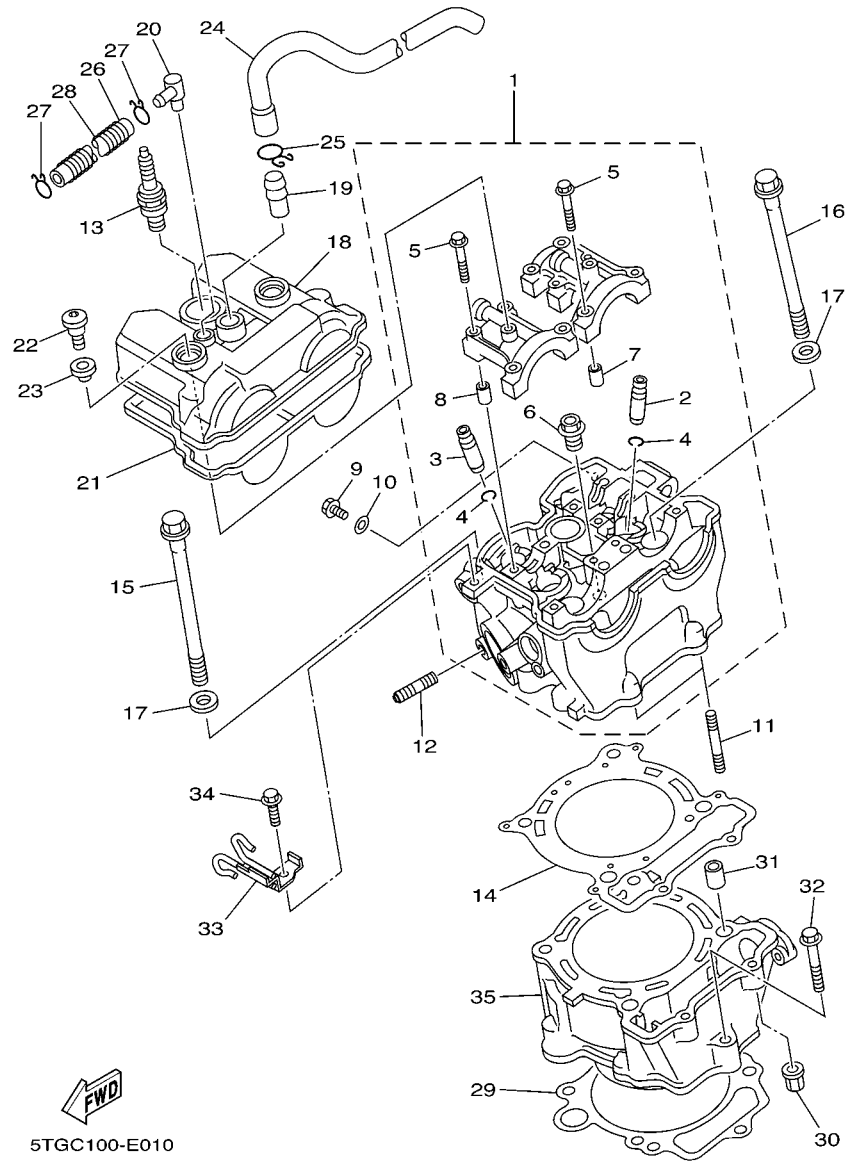

5TGC100-E010

FIG. 1 CYLINDER

REF. NO.	PART NO.	DESCRIPTION	CAN	EUR	JPN	REMARKS
27	90467-110A3	CLIP	2	2	2	
28	90501-080A5	SPRING, COMPRESSION	1	1	1	
29	5TA-11351-00	GASKET, CYLINDER	1	1	1	
30	90179-06033	NUT	2	2	2	
31	93612-16254	PIN, DOWEL	2	2	2	
32	95022-06035	BOLT, FLANGE	1	1	1	
33	5D3-11395-00	HOLDER	1	1	1	
34	95812-06014	BOLT, FLANGE	1	1	1	
35	5TA-11311-10	CYLINDER 1	1	1	1	

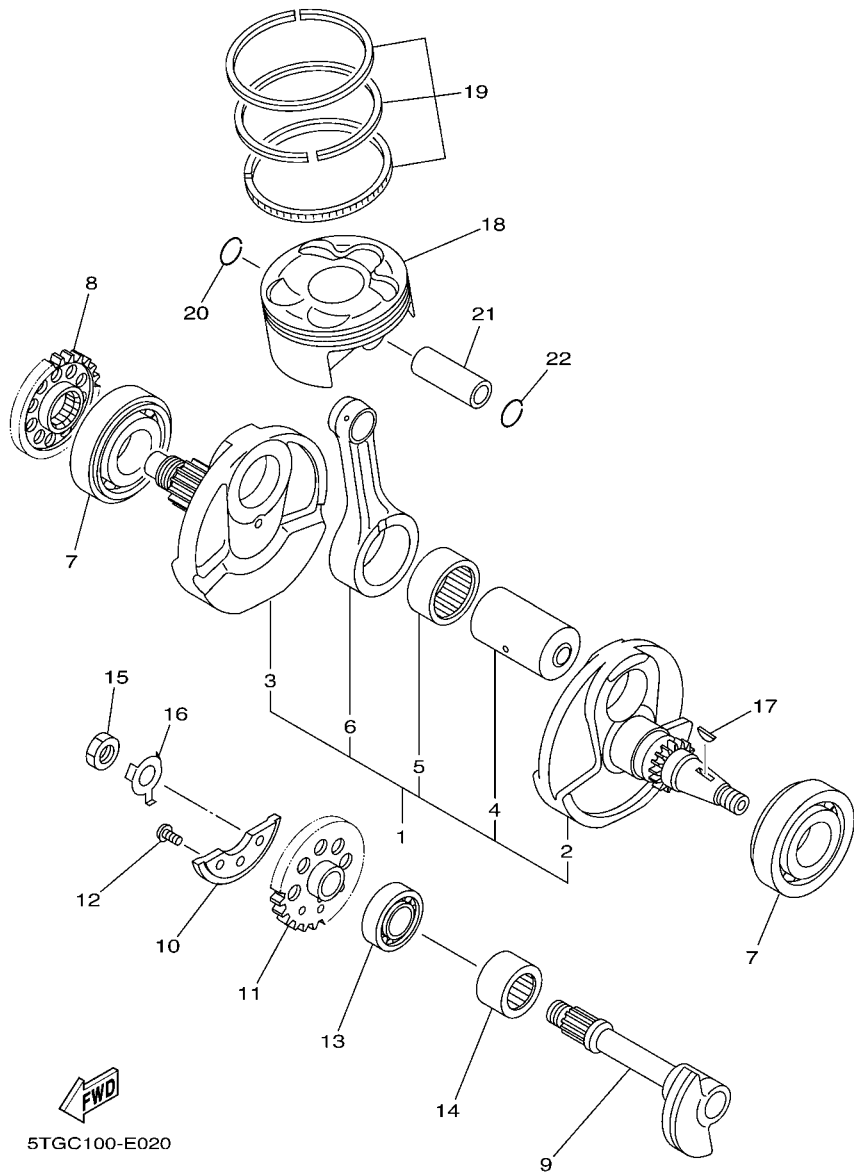
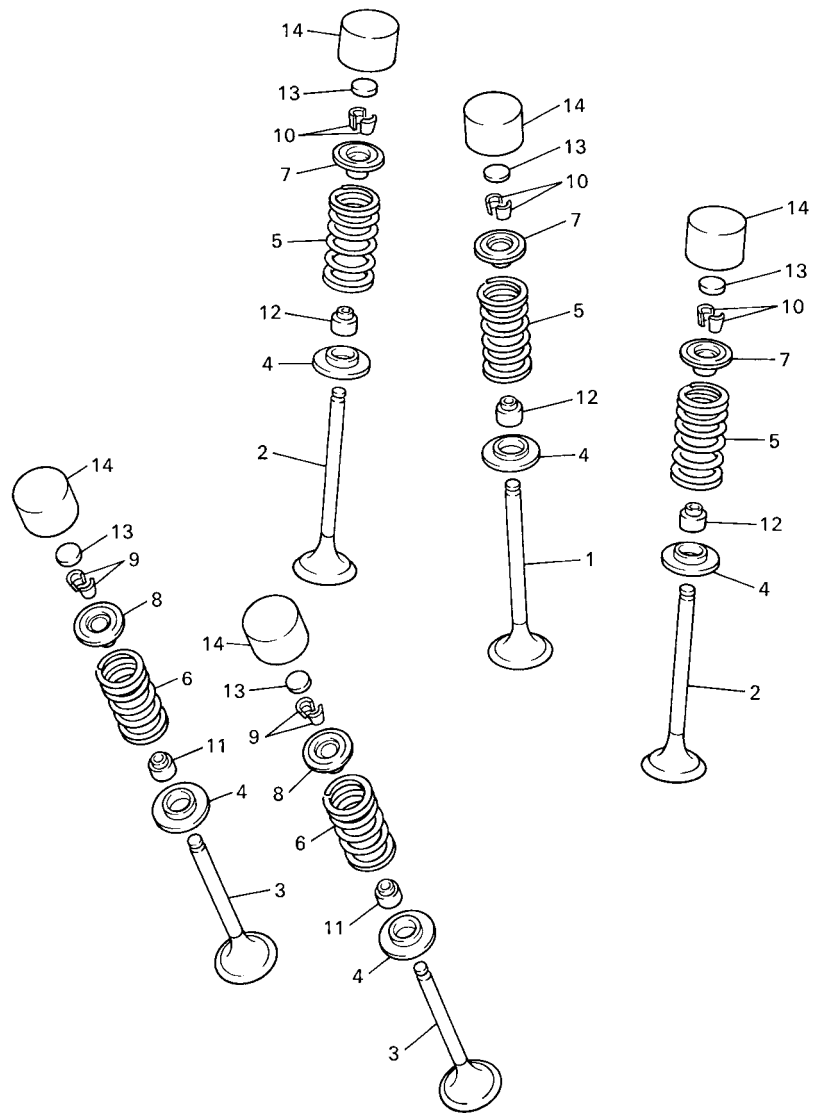

FIG. 2 CRANKSHAFT & PISTON

REF. NO.	PART NO.	DESCRIPTION	CAN	EUR	JPN	REMARKS
1	5TG-11400-30	CRANKSHAFT ASSY	1	1	1	
2	5TG-11412-30	.CRANK 1	1	1	1	
3	5TG-11422-30	.CRANK 2	1	1	1	
4	5TG-11681-00	.PIN, CRANK 1	1	1	1	
5	93310-63458	.BEARING	1	1	1	
6	5D3-11651-00	.ROD, CONNECTING	1	1	1	
7	93306-30633	BEARING	2	2	2	
8	5TA-11536-00	GEAR, DRIVE	1	1	1	
9	5TA-11455-11	SHAFT 1	1	1	1	
10	5BE-11454-00	WEIGHT 1	1	1	1	
11	5TA-11531-01	GEAR, BALANCE WEIGHT	1	1	1	
12	90149-06084	SCREW	3	3	3	
13	93306-20335	BEARING	1	1	1	
14	93311-62574	BEARING	1	1	1	
15	90170-14171	NUT	1	1	1	
16	90215-14287	WASHER, LOCK	1	1	1	
17	90280-03006	KEY, WOODRUFF	1	1	1	
18	5TG-11631-11	PISTON (STD)	1	1	1	
19	5TG-11603-00	PISTON RING SET (STD)	1	1	1	
20	93450-22027	CIRCLIP	1	1	1	
21	5TG-11633-10	PIN, PISTON	1	1	1	
22	93450-22027	CIRCLIP	1	1	1	



5BE100-8030

FIG. 3 VALVE

REF. NO.	PART NO.	DESCRIPTION	CAN	EUR	JPN	REMARKS
1	5TA-12111-00	VALVE, INTAKE	1	1	1	
2	5TA-12112-00	VALVE, INTAKE 2	2	2	2	
3	5TA-12121-00	VALVE, EXHAUST	2	2	2	
4	3GM-12126-00	SEAT, VALVE SPRING 2	5	5	5	
5	5TA-12113-00	SPRING, VALVE INNER	3	3	3	
6	5TA-12114-00	SPRING, VALVE OUTER	2	2	2	
7	5BE-12117-00	RETAINER, VALVE SPRING	3	3	3	
8	4GY-12117-00	RETAINER, VALVE SPRING	2	2	2	
9	1AA-12118-00	COTTER, VALVE	4	4	4	
10	1WG-12118-00	COTTER, VALVE	6	6	6	
11	33M-12119-00	SEAL, VALVE STEM	2	2	2	
12	4SV-12119-00	SEAL, VALVE STEM	3	3	3	
13	3LD-12168-00	PAD, ADJUSTING (1.20)	5	5	5	UR
	3LD-12168-20	PAD, ADJUSTING (1.25)	5	5	5	UR
	3LD-12168-40	PAD, ADJUSTING (1.30)	5	5	5	UR
	3LD-12168-60	PAD, ADJUSTING (1.35)	5	5	5	UR
	3LD-12168-80	PAD, ADJUSTING (1.40)	5	5	5	UR
	3LD-12168-A0	PAD, ADJUSTING (1.45)	5	5	5	UR
	3LD-12168-F0	PAD, ADJUSTING (1.50)	5	5	5	UR
	3LD-12168-H1	PAD, ADJUSTING (1.55)	5	5	5	UR
	3LD-12168-K1	PAD, ADJUSTING (1.60)	5	5	5	UR
	3LD-12168-M1	PAD, ADJUSTING (1.65)	5	5	5	UR
	3LD-12168-R1	PAD, ADJUSTING (1.70)	5	5	5	UR
	3LD-12168-U1	PAD, ADJUSTING (1.75)	5	5	5	UR
	3LD-12168-W1	PAD, ADJUSTING (1.80)	5	5	5	UR
	3LD-12168-Y1	PAD, ADJUSTING (1.85)	5	5	5	UR
	3LD-12169-11	PAD, ADJUSTING (1.90)	5	5	5	UR

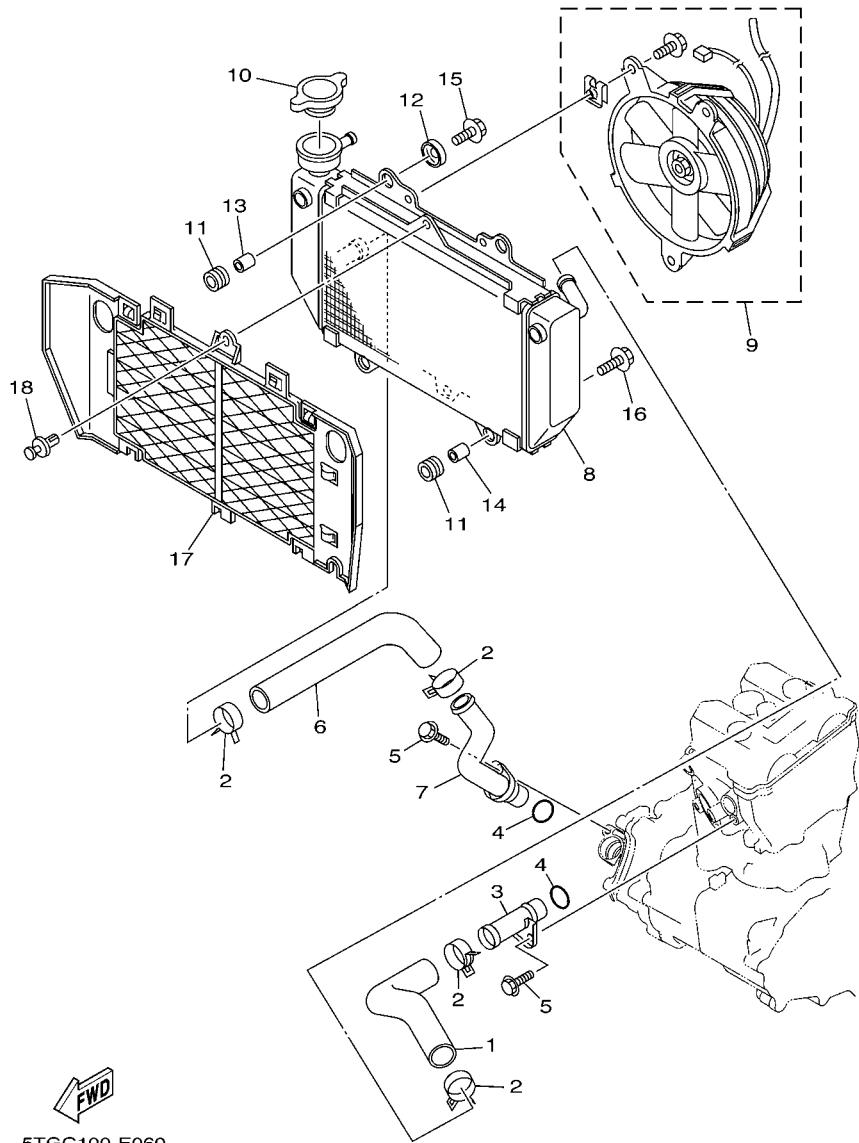

5TGC100-E060

FIG. 6 RADIATOR & HOSE

REF. NO.	PART NO.	DESCRIPTION	CAN	EUR	JPN	REMARKS
1	5TG-12576-00	HOSE 1	1	1	1	
2	90467-23109	CLIP	4	4	4	
3	5TG-12481-00	PIPE 1	1	1	1	
4	93210-16500	O-RING	2	2	2	
5	95022-06012	BOLT, FLANGE	2	2	2	
6	5TG-12577-00	HOSE 2	1	1	1	
7	5TG-12482-00	PIPE 2	1	1	1	
8	5TG-12461-10	RADIATOR ASSY	1	1	1	
9	5TG-12405-00	BLOWER ASSY	1	1	1	
10	5SL-12462-00	CAP, RADIATOR	1	1	1	
11	90480-15235	GROMMET	4	4	4	
12	90209-06012	WASHER	2	2	2	
13	90387-06113	COLLAR	2	2	2	
14	90387-07020	COLLAR	2	2	2	
15	95802-06020	BOLT, FLANGE	2	2	2	
16	95802-06025	BOLT, FLANGE	2	2	2	
17	5TG-12467-10	COVER, RADIATOR	1	1	1	
18	90269-07076	RIVET	1	1	1	

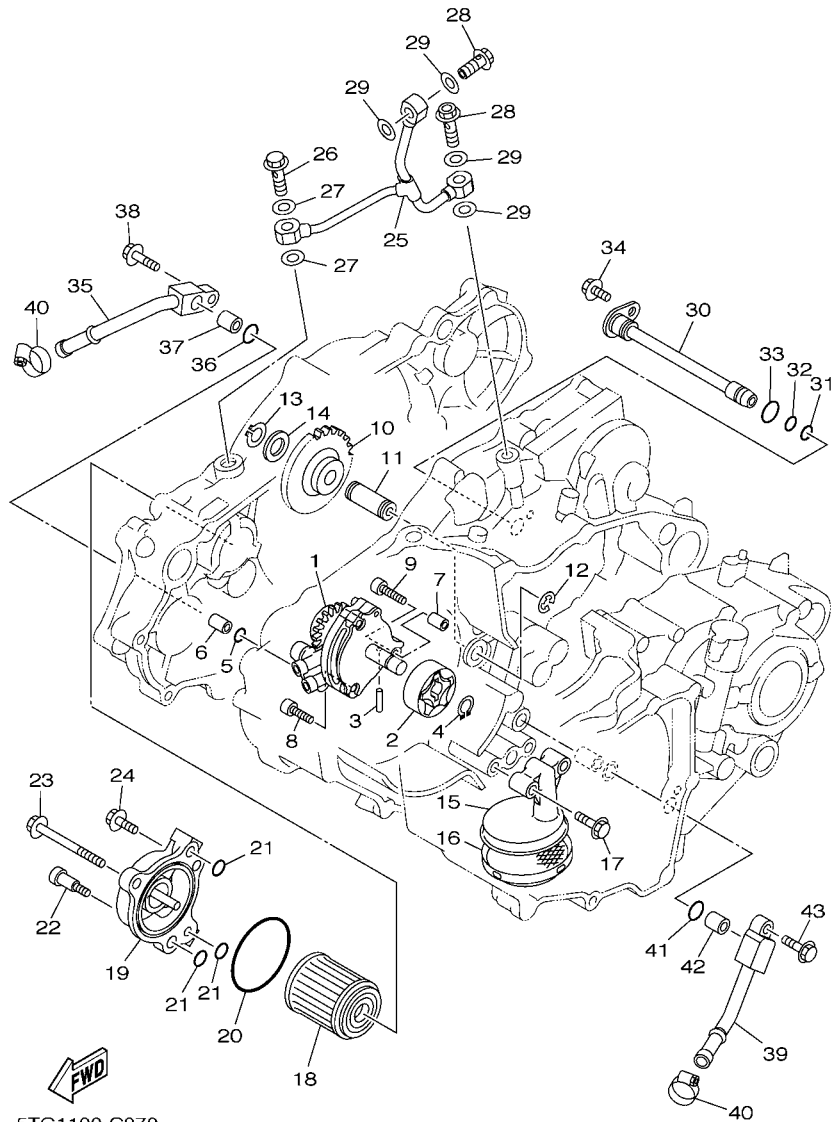

5TG1100-C070

FIG. 7 OIL PUMP

REF. NO.	PART NO.	DESCRIPTION	CAN	EUR	JPN	REMARKS
1	5D3-13300-00	OIL PUMP ASSY	1	1	1	
2	5TA-13320-00	ROTOR ASSY 2	1	1	1	
3	93603-16219	PIN, DOWEL	1	1	1	
4	93440-10153	CIRCLIP	1	1	1	
5	93210-10197	O-RING	1	1	1	
6	99530-10114	PIN, DOWEL	1	1	1	
7	99530-08012	PIN, DOWEL	1	1	1	
8	91312-06025	BOLT	2	2	2	
9	91312-06030	BOLT	1	1	1	
10	5TA-13341-00	GEAR, OIL PUMP IDLE	1	1	1	
11	5BE-13342-00	SHAFT, IDLE GEAR	1	1	1	
12	99002-08600	CLIP	1	1	1	
13	99009-12400	CIRCLIP	1	1	1	
14	90201-12166	WASHER, PLATE	1	1	1	
15	5TA-13412-00	HOUSING, STRAINER	1	1	1	
16	5BE-13411-00	STRAINER, OIL	1	1	1	
17	95022-06025	BOLT, FLANGE	2	2	2	
18	5D3-13440-00	ELEMENT ASSY, OIL CLEANER	1	1	1	
19	5BE-13447-10	COVER, OIL ELEMENT	1	1	1	
20	93210-47675	O-RING	1	1	1	
21	93210-07135	O-RING	3	3	3	
22	90110-06228	BOLT, HEXAGON SOCKET HEAD	1	1	1	
23	91312-06065	BOLT	1	1	1	
24	91312-06020	BOLT	1	1	1	
25	5TJ-13161-00	PIPE, DELIVERY 1	1	1	1	
26	90401-10015	BOLT, UNION	1	1	1	
27	90430-10188	GASKET	2	2	2	

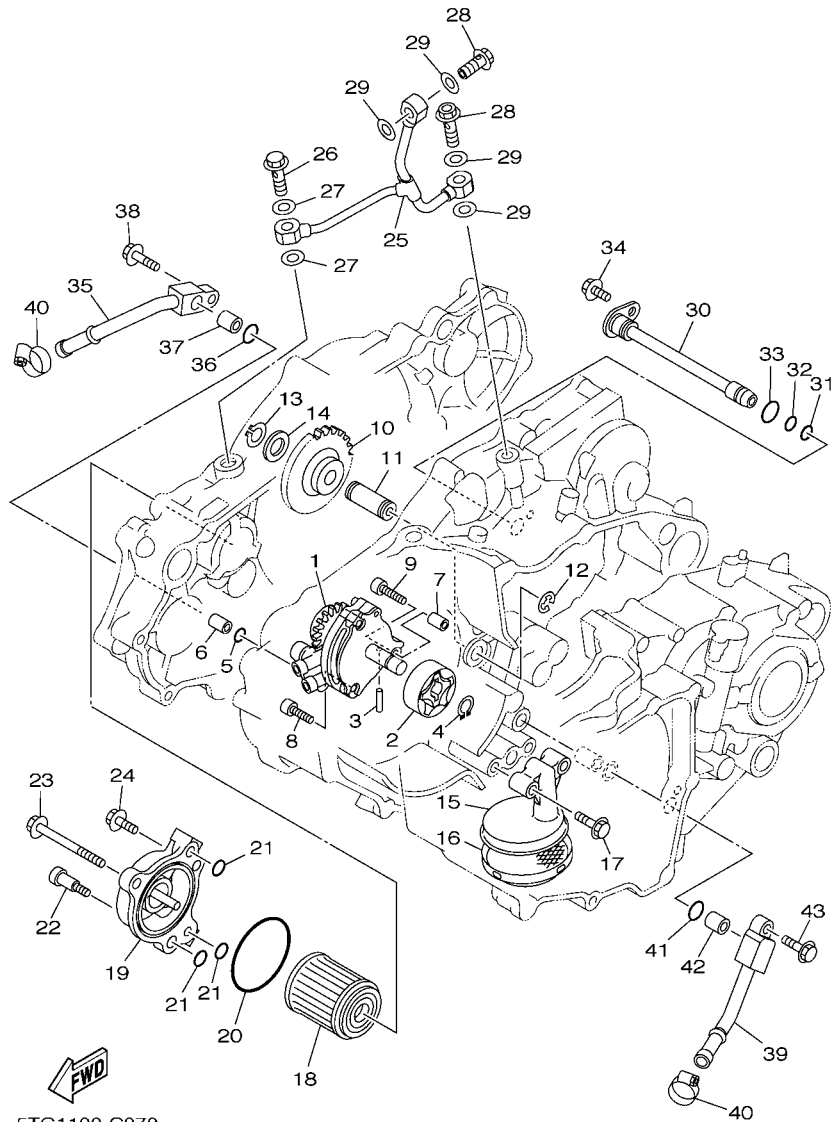

5TG1100-C070

FIG. 7 OIL PUMP

REF. NO.	PART NO.	DESCRIPTION	CAN	EUR	JPN	REMARKS
28	90401-08006	BOLT, UNION	2	2	2	
29	90430-08119	GASKET	4	4	4	
30	5TG-13171-00	PIPE, DELIVERY 2	1	1	1	
31	93210-07003	O-RING	1	1	1	
32	93210-09008	O-RING	1	1	1	
33	93210-12759	O-RING	1	1	1	
34	95022-06012	BOLT, FLANGE	1	1	1	
35	5TG-13416-10	PIPE, OIL 1	1	1	1	
36	93210-10197	O-RING	1	1	1	
37	99530-10114	PIN, DOWEL	1	1	1	
38	95022-06025	BOLT, FLANGE	1	1	1	
39	5TG-13418-10	PIPE, OIL 2	1	1	1	
40	90450-22001	HOSE CLAMP ASSY	2	2	2	
41	93210-10197	O-RING	1	1	1	
42	99530-10114	PIN, DOWEL	1	1	1	
43	95022-06025	BOLT, FLANGE	1	1	1	

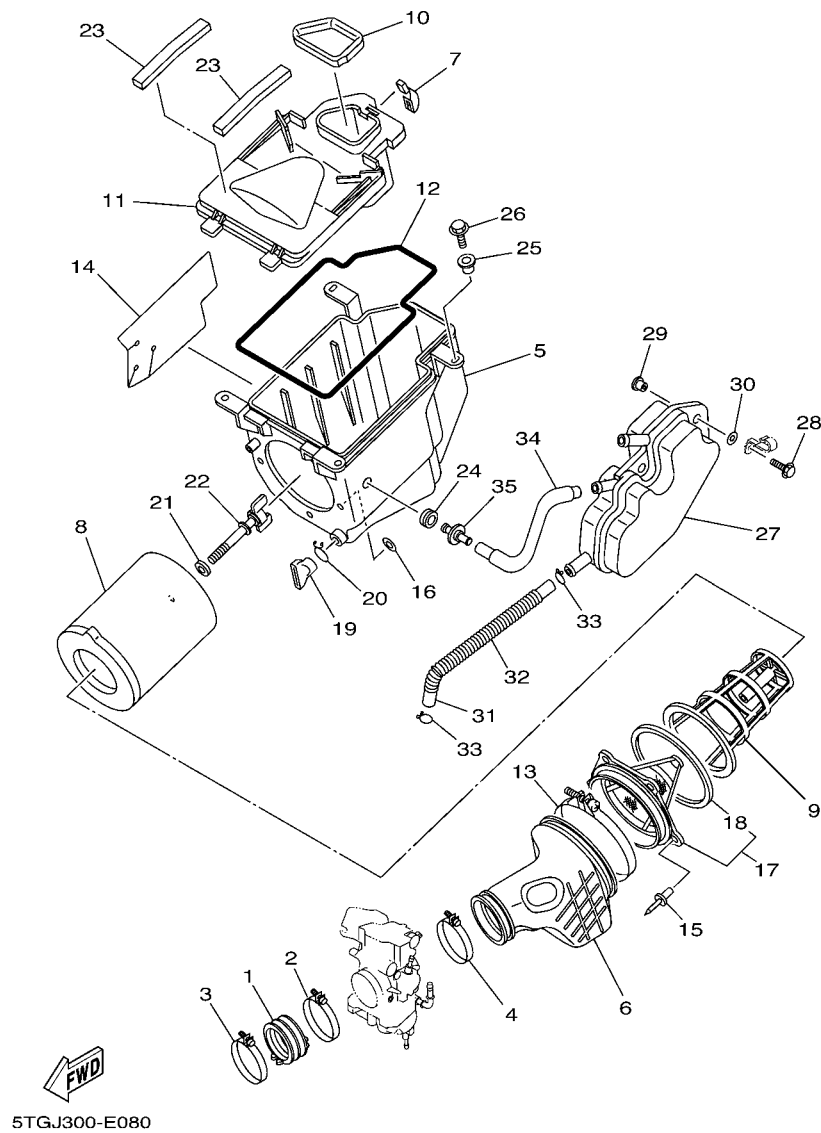
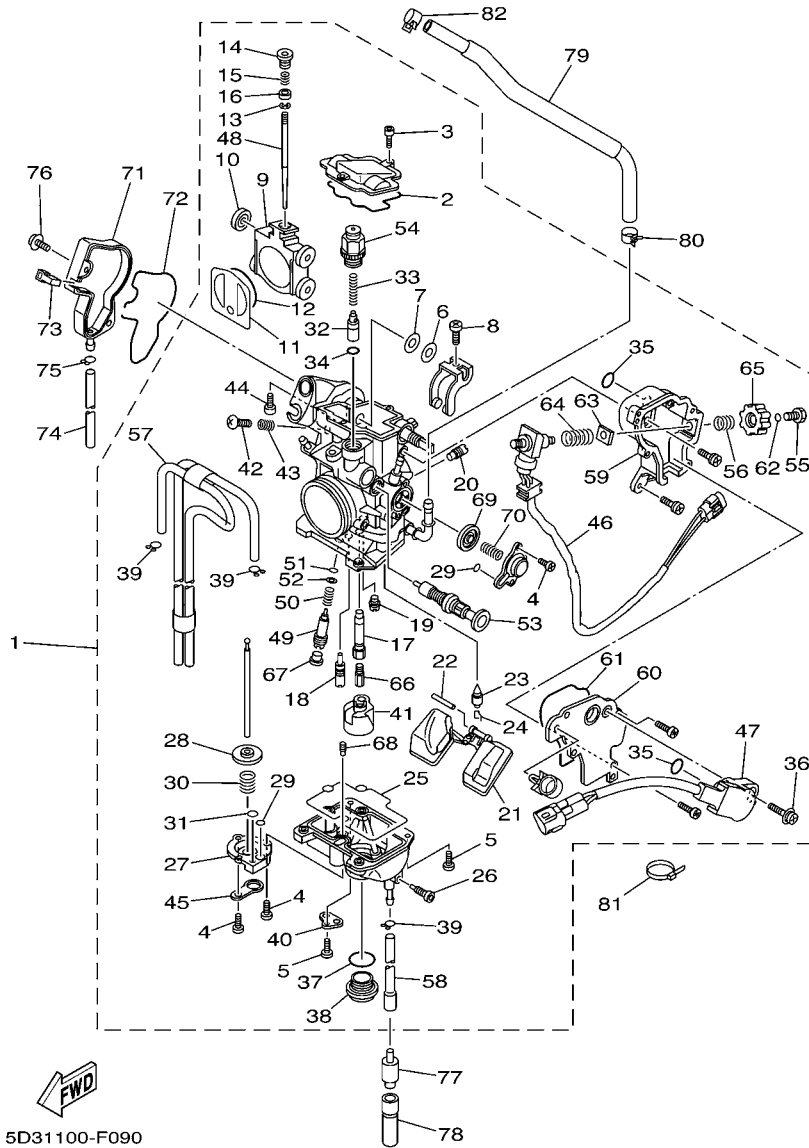

FIG. 8 INTAKE

REF. NO.	PART NO.	DESCRIPTION	CAN	EUR	JPN	REMARKS
1	5XD-13597-10	JOINT, CARBURETOR 3	1	1	1	
2	90450-57013	HOSE CLAMP ASSY	1	1	1	
3	90450-59005	HOSE CLAMP ASSY	1	1	1	
4	90450-61002	HOSE CLAMP ASSY	1	1	1	
5	5TG-14411-00	CASE, AIR CLEANER 1	1	1	1	
6	5TG-14453-01	JOINT, AIR CLEANER 1	1	1	1	
7	5GH-14436-00	HOOK	3	3	3	
8	5TG-14451-00	ELEMENT, AIR CLEANER	1	1	1	
9	5TG-14458-00	GUIDE	1	1	1	
10	5TG-14479-00	FUNNEL	1	1	1	
11	5TG-14412-01	CAP, CLEANER CASE 1	1	1	1	
12	4FU-14452-00	SEAL	1	1	1	
13	90450-99007	HOSE CLAMP ASSY	1	1	1	
14	5TG-1442F-00	PROTECTOR	1	1	1	
15	90267-48138	RIVET, BLIND	5	5	5	
16	90201-04028	WASHER, PLATE	5	5	5	
17	5D3-14459-00	HOLDER, GUIDE	1	1	1	
18	4ES-14462-00	.SEAL	1	1	1	
19	59V-14457-00	SEAL	1	1	1	
20	90467-220A1	CLIP	1	1	1	
21	90209-06096	WASHER	1	1	1	
22	90122-06010	BOLT, WING	1	1	1	
23	5TG-14409-00	DAMPER	2	2	2	
24	31A-14435-00	GROMMET	1	1	1	
25	90387-08073	COLLAR	4	4	4	
26	90105-06084	BOLT, FLANGE	4	4	4	
27	5TG-15370-00	BREATHER ASSY	1	1	1	



5D31100-F090

FIG. 9 CARBURETOR

REF. NO.	PART NO.	DESCRIPTION	CAN	EUR	JPN	REMARKS
1	5TG-14101-31	CARBURETOR ASSY 1	1			
	5TG-14101-21	CARBURETOR ASSY 1		1	1	
2	5JG-14959-00	.GASKET	1	1	1	
3	91316-04012	.BOLT	2	2	2	
4	688-14592-00	.SCREW	5	5	5	
5	98502-04012	.SCREW, PAN HEAD	4	4	4	
6	90202-08045	.WASHER, PLATE	1	1	1	
7	5JG-14951-00	.WASHER	1	1	1	
8	5JG-14522-00	.SCREW, ADJUST	1	1	1	
9	5JG-14388-00	.VALVE, VACUUM CONTROL	1	1	1	
10	3TJ-14267-40	.ROLLER	1	1	1	
11	5JG-14546-01	.VALVE, NEEDLE	1	1	1	
12	4FN-14997-00	.SEAL	1	1	1	
13	3TJ-14159-40	.CLIP	1	1	1	
14	5JG-14521-00	.SCREW, ADJUST	1	1	1	
15	5JG-14275-00	.SPRING	1	1	1	
16	5JG-14264-00	.COLLAR	1	1	1	
17	5JG-14947-00	.NOZZLE, MAIN	1	1	1	
18	4MX-14948-06	.JET, SLOW (#48)	1	1	1	
19	3TJ-1494F-23	.JET (#90)	1	1	1	
20	5TA-14943-15	.JET, MAIN (#70)	1	1	1	
21	4SR-14985-00	.FLOAT	1	1	1	
22	676-14548-00	.PIN, FLOAT ARM	1	1	1	
23	4MX-14392-00	.VALVE, NEEDLE	1	1	1	
24	633-14159-00	.CLIP	1	1	1	
25	5JG-14984-00	.GASKET, FLOAT CHAMBER	1	1	1	
26	3TJ-14191-40	.PLUG, DRAIN	1	1	1	

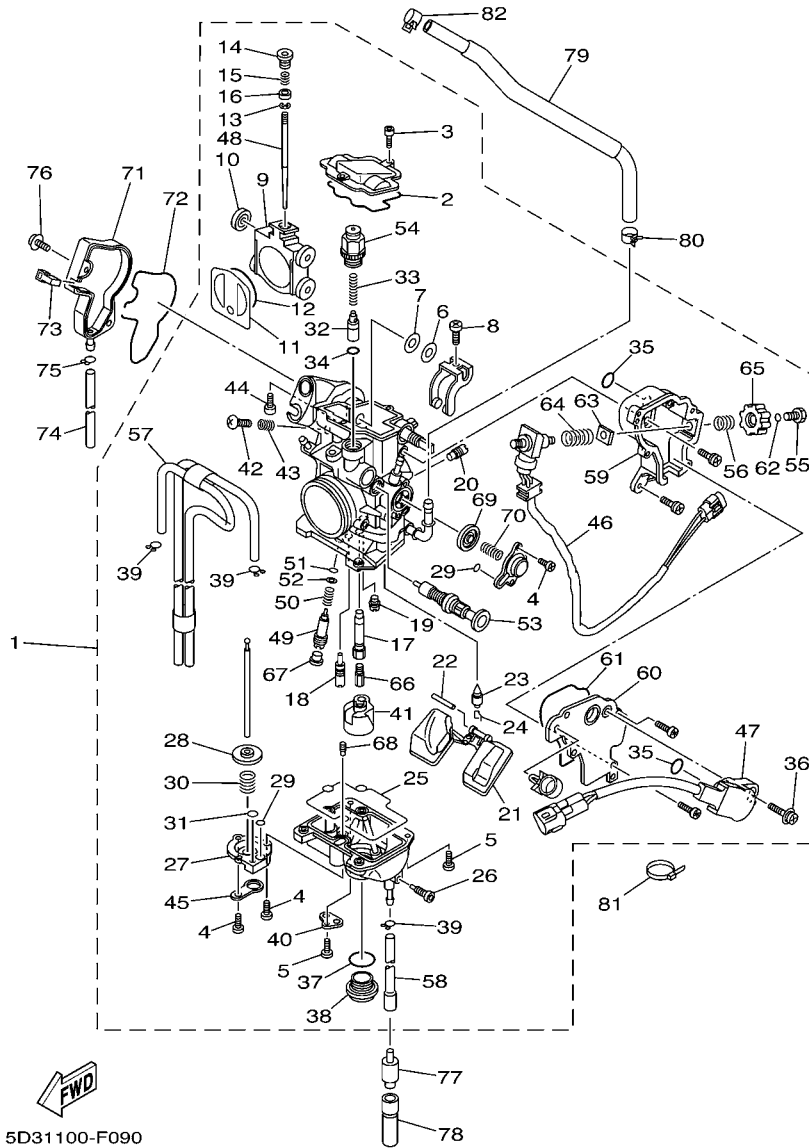

5D31100-F090

FIG. 9 CARBURETOR

REF. NO.	PART NO.	DESCRIPTION	CAN	EUR	JPN	REMARKS
27	3TJ-14293-40	.COVER 1	1	1	1	
28	5JG-14940-17	.DIAPHRAGM ASSY	1	1	1	
29	3TJ-14536-40	.GASKET	2	2	2	
30	3TJ-14933-40	.SPRING, DIAPHRAGM	1	1	1	
31	6H4-14561-00	.O-RING	1	1	1	
32	5TA-14371-00	.PLUNGER, STARTER	1	1	1	
33	5TA-14335-00	.SPRING, PLUNGER	1	1	1	
34	5TA-14997-00	.SEAL	1	1	1	
35	5NX-14562-00	.O-RING	2	2	2	
36	5NX-14216-00	.SCREW	1	1	1	
37	4MX-14561-00	.O-RING	1	1	1	
38	4MX-14115-00	.PLUG, SCREW	1	1	1	
39	3TJ-14137-40	.CLIP	3	3	3	
40	5BE-14146-00	.PLATE	1	1	1	
41	5JG-14346-00	.PLATE	1	1	1	
42	5JG-14565-00	.SCREW	1	1	1	
43	5JG-14531-00	.SPRING, ADJUST SCREW	1	1	1	
44	5JG-14591-00	.SCREW	1	1	1	
45	5PA-14146-00	.PLATE	1	1	1	
46	5TG-8259A-00	.SWITCH, CARBURETOR	1	1	1	
47	5TG-85885-00	.THROTTLE SENSOR ASSY	1	1	1	
48	5TG-14916-GR	.NEEDLE	1			
	5BE-14916-DR	.NEEDLE (#DVR)		1	1	
49	3TJ-14923-40	.SCREW, PILOT	1	1	1	
50	3TJ-14160-40	.COIL, SPRING	1	1	1	
51	3TJ-14562-40	.O-RING	1	1	1	
52	3TJ-14952-40	.WASHER	1	1	1	

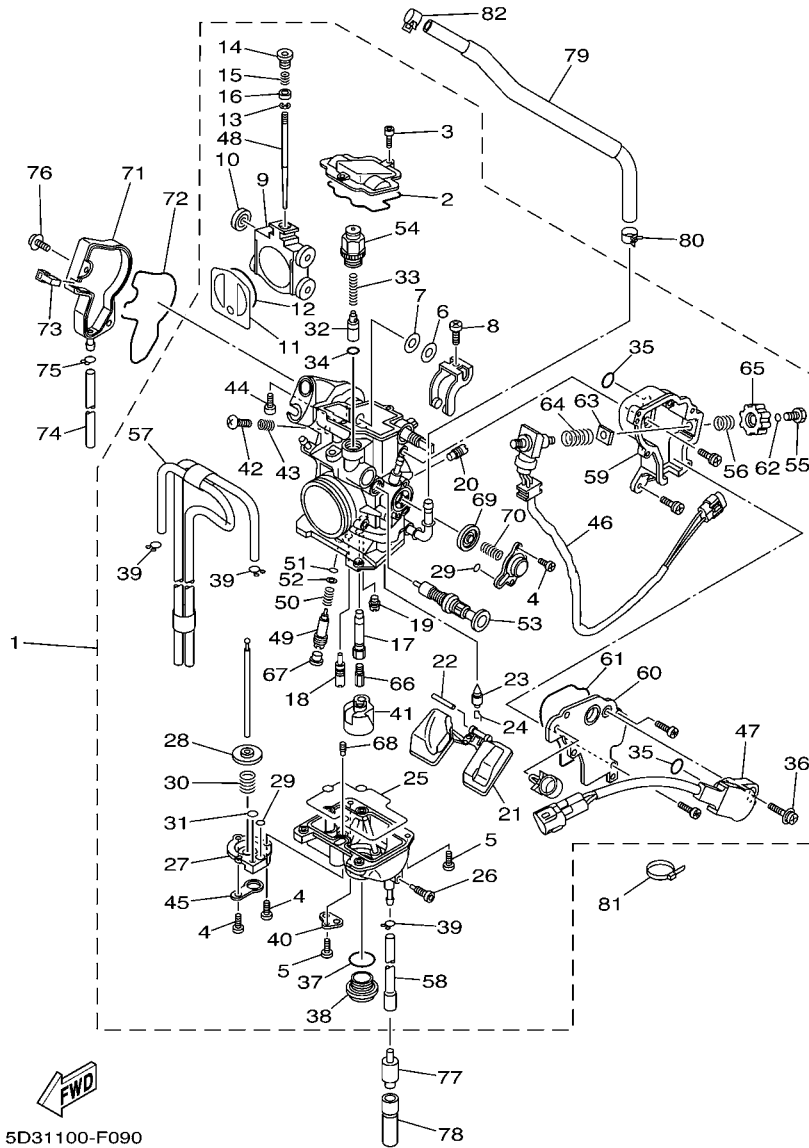

5D31100-F090

FIG. 9 CARBURETOR

REF. NO.	PART NO.	DESCRIPTION	CAN	EUR	JPN	REMARKS
53	5TG-14171-00	.PLUNGER, STARTER	1	1	1	
54	5TG-14225-00	.CAP	1	1	1	
55	5TG-14591-00	.SCREW	1	1	1	
56	5TG-14935-00	.SPRING	1	1	1	
57	5TG-14197-00	.PIPE	1	1	1	
58	5TG-14987-00	.HOSE	1	1	1	
59	5TG-14417-00	.COVER 1	1	1	1	
60	5TG-14418-00	.COVER 2	1	1	1	
61	5TG-14959-00	.GASKET	1	1	1	
62	5TG-14561-00	.O-RING	1	1	1	
63	5TG-14255-00	.PLATE	1	1	1	
64	5TG-14335-00	.SPRING, PLUNGER	1	1	1	
65	5TG-14261-00	.HOLDER	1	1	1	
66	4MX-14943-38	.JET, MAIN (#155)	1	1	1	
67	5TJ-14118-00	.CAP	1			
68	4JT-1494F-03	.JET (#40)	1	1	1	
69	5GS-14940-00	.DIAPHRAGM ASSY	1	1	1	
70	5GS-14933-00	.SPRING, DIAPHRAGM	1	1	1	
71	5TA-14293-00	COVER 1	1	1	1	
72	5TA-14227-00	GASKET	1	1	1	
73	5TA-14239-00	SEAL	1	1	1	
74	5TA-14987-00	HOSE	1	1	1	
75	3TJ-14137-40	CLIP	1	1	1	
76	90110-05038	BOLT, HEXAGON SOCKET HEAD	2	2	2	
77	24W-14193-00	PIPE	1	1	1	
78	91A20-07004	TUBE, FLEXIBLE VINYL	1	1	1	
79	5TG-24311-20	PIPE, FUEL 1	1			

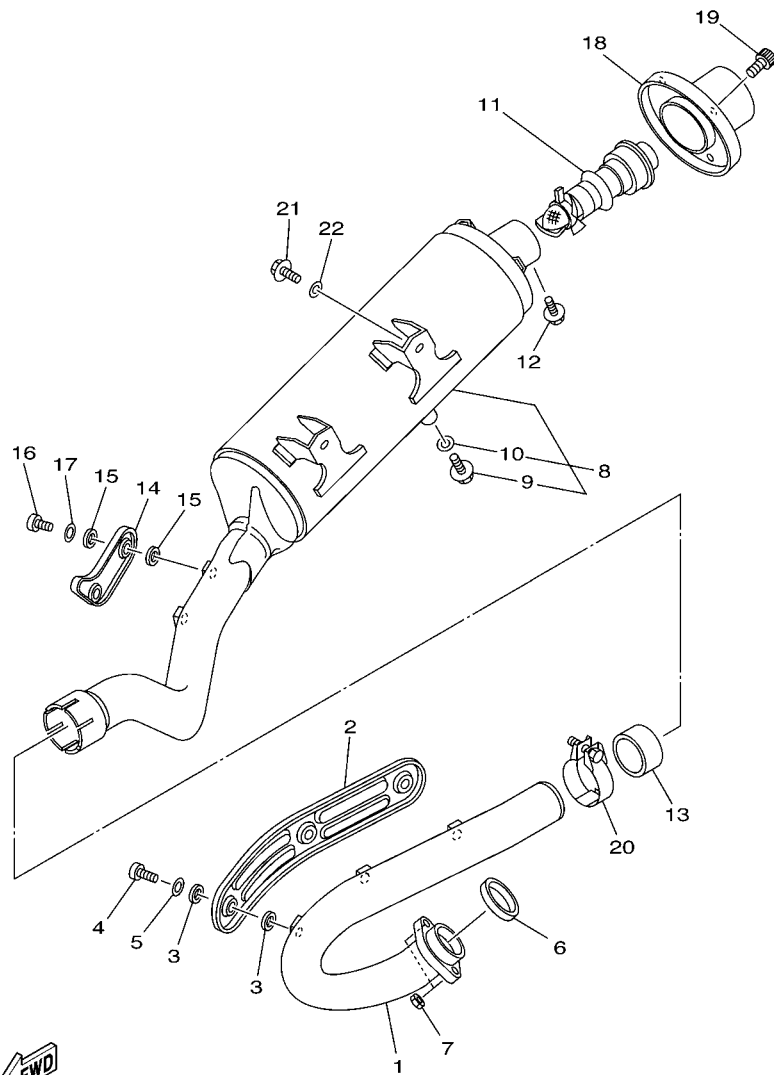

5TGC100-E100

FIG. 10 EXHAUST

REF. NO.	PART NO.	DESCRIPTION	CAN	EUR	JPN	REMARKS
1	5TG-14611-11	PIPE, EXHAUST 1	1	1	1	
2	5TG-14628-10	PROTECTOR, EXHAUST PIPE	1	1	1	
3	90201-05015	WASHER, PLATE	6	6	6	
4	98980-06010	SCREW, BIND	3	3	3	
5	92990-06200	WASHER, PLAIN	3	3	3	
6	3VD-14613-01	GASKET, EXHAUST PIPE	1	1	1	
7	95702-08500	NUT, WITH WASHER	2	2	2	
8	5TG-14711-01	MUFFLER 1	1	1	1	
9	90105-10147	.BOLT, FLANGE	1	1	1	
10	92990-10600	.WASHER, PLATE	1	1	1	
11	5TG-14752-00	PIPE, OUTLET	1	1	1	
12	95022-06008	BOLT, FLANGE	1	1	1	
13	8FA-14714-10	GASKET, MUFFLER	1	1	1	
14	5TG-14718-00	PROTECTOR, MUFFLER 1	1	1	1	
15	90201-05015	WASHER, PLATE	4	4	4	
16	98902-06010	SCREW, BIND	2	2	2	
17	92902-06200	WASHER	2	2	2	
18	5TG-14787-00	CAP, SILENCER	1	1	1	
19	90110-06134	BOLT, HEXAGON SOCKET HEAD	3	3	3	
20	5BE-14788-00	BAND, SILENCER	1	1	1	
21	90105-08129	BOLT, FLANGE	2	2	2	
22	90201-08048	WASHER, PLATE	2	2	2	

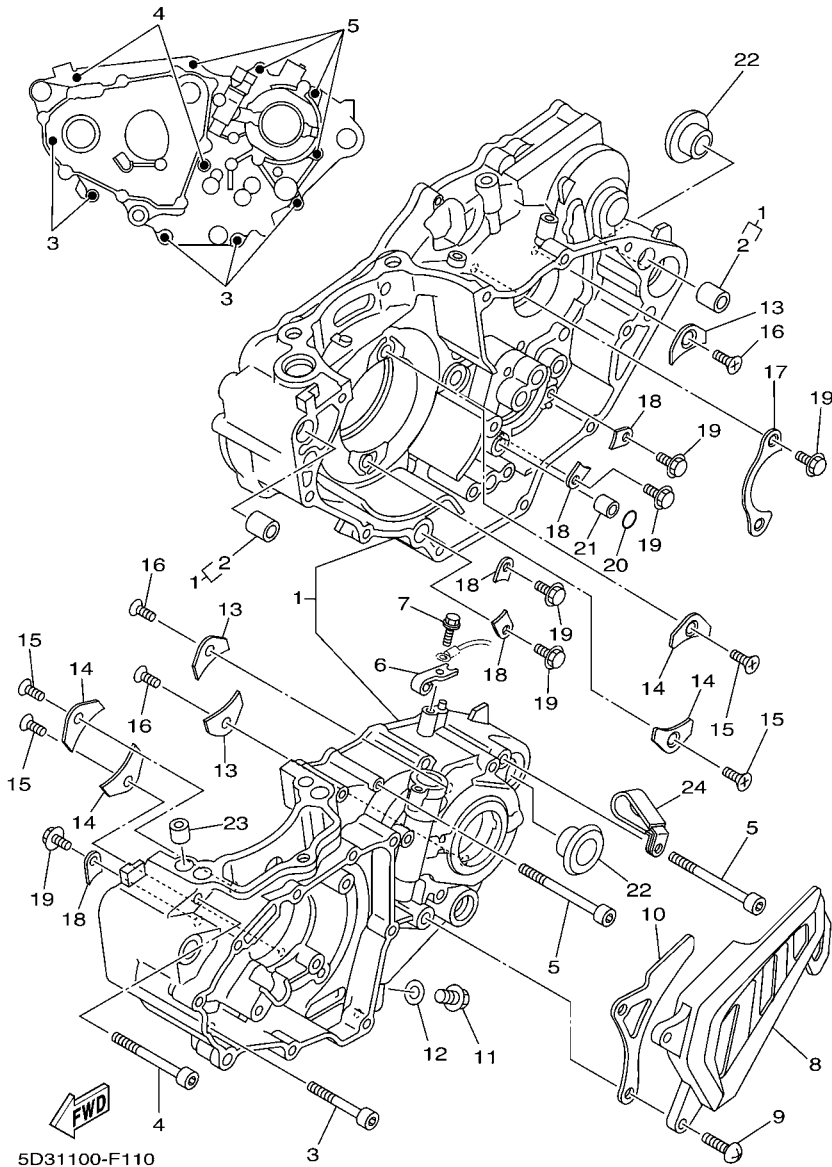

FIG. 11 CRANKCASE

REF. NO.	PART NO.	DESCRIPTION	CAN	EUR	JPN	REMARKS
1	5TG-15100-01	CRANKCASE ASSY	1	1	1	
2	99530-14016	.PIN, DOWEL	2	2	2	
3	91314-06050	BOLT	5	5	5	
4	91314-06060	BOLT	2	2	2	
5	91314-06075	BOLT	4	4	4	
6	5D3-15441-00	HOLDER, CLUTCH CABLE	1	1	1	
7	95022-06016	BOLT, FLANGE	1	1	1	
8	5TA-15421-10	COVER, CRANKCASE 2	1	1	1	
9	98512-06025	SCREW, PAN HEAD	2	2	2	
10	5TA-17466-00	GUIDE, CHAIN	1	1	1	
11	95022-10016	BOLT, FLANGE	1	1	1	
12	90430-10148	GASKET	1	1	1	
13	4JT-15381-01	PLATE, BEARING COVER	3	3	3	
14	5BE-15383-01	PLATE, BEARING COVER	4	4	4	
15	90151-06044	SCREW, COUNTERSUNK	4	4	4	
16	90149-06074	SCREW	3	3	3	
17	4L0-17471-00	PLATE, COVER	1	1	1	
18	5DH-18562-00	PLATE, STOPPER 2	5	5	5	
19	90105-06081	BOLT, FLANGE	7	7	7	
20	93210-10197	O-RING	1	1	1	
21	99530-10114	PIN, DOWEL	1	1	1	
22	90387-164N2	COLLAR	2	2	2	
23	99530-10116	PIN, DOWEL	2	2	2	
24	90461-10011	CLAMP	1	1	1	

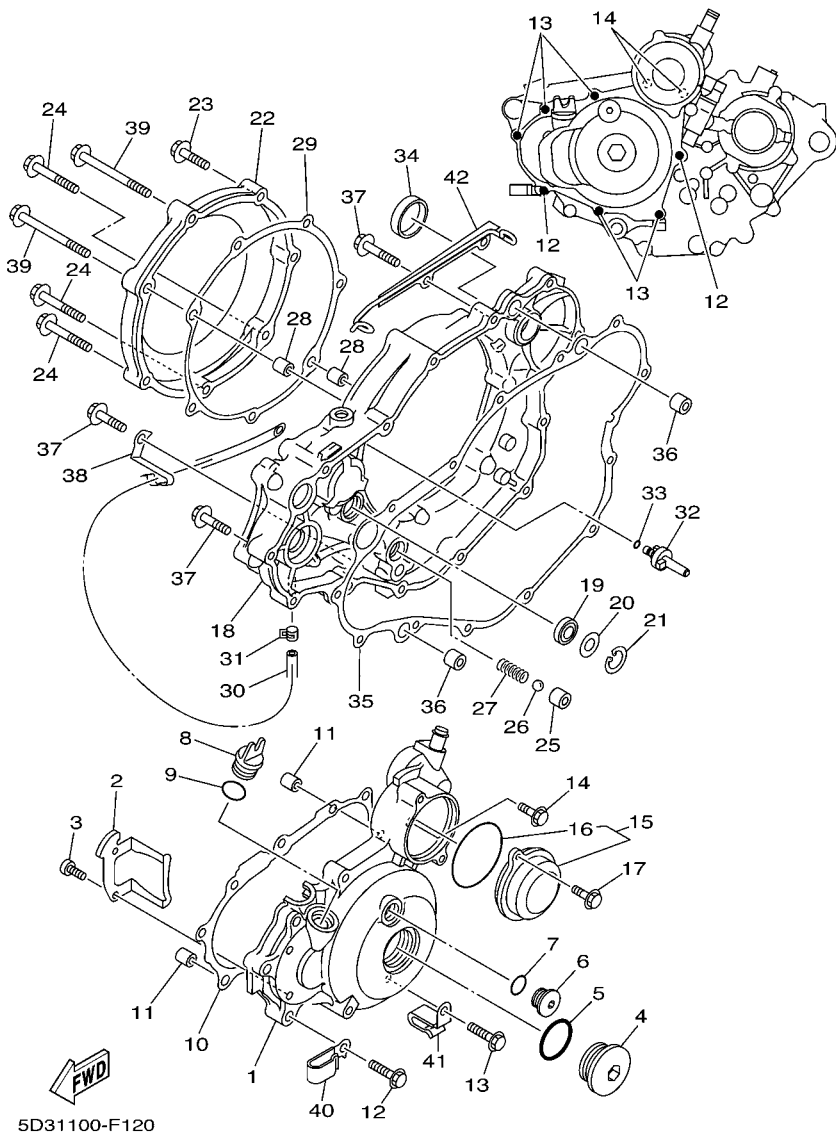
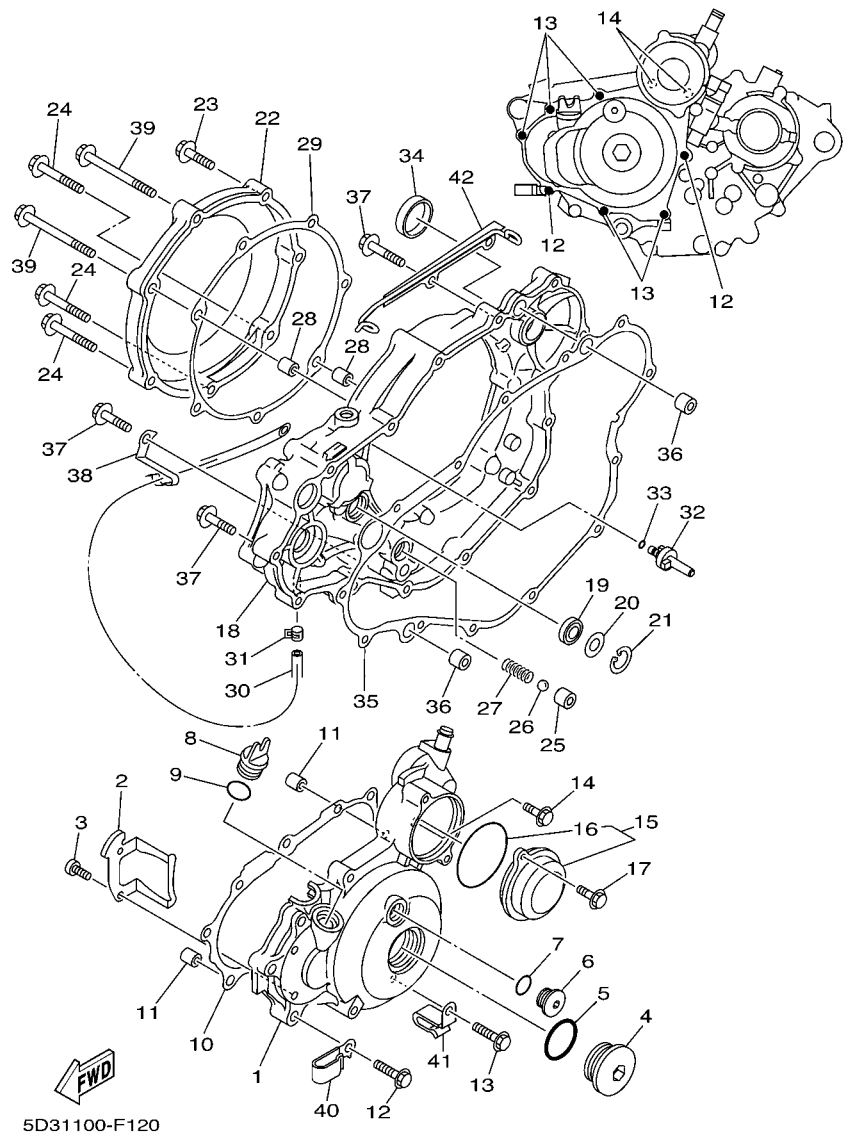

FIG. 12 CRANKCASE COVER 1

REF. NO.	PART NO.	DESCRIPTION	CAN	EUR	JPN	REMARKS
1	5TG-15411-10	COVER, CRANKCASE 1	1	1	1	
2	90465-10017	CLAMP	1	1	1	
3	91312-05012	BOLT	2	2	2	
4	90340-27003	PLUG, STRAIGHT SCREW	1	1	1	
5	93210-27370	O-RING	1	1	1	
6	90340-14003	PLUG, STRAIGHT SCREW	1	1	1	
7	93210-14369	O-RING	1	1	1	
8	3Y1-15363-00	PLUG, OIL	1	1	1	
9	93210-19123	O-RING	1	1	1	
10	5TG-15451-00	GASKET, CRANKCASE COVER 1	1	1	1	
11	99530-08016	PIN, DOWEL	2	2	2	
12	95022-06040	BOLT, FLANGE	2	2	2	
13	95022-06030	BOLT, FLANGE	5	5	5	
14	95022-06020	BOLT, FLANGE	2	2	2	
15	5TG-1549B-10	COVER ASSY 2	1	1	1	
16	93210-60426	O-RING	1	1	1	
17	95022-06016	BOLT, FLANGE	2	2	2	
18	5D3-15431-00	COVER, CRANKCASE 3	1	1	1	
19	93101-14164	OIL SEAL	1	1	1	
20	90201-15701	WASHER, PLATE (T=1.0)	1	1	1	
21	99009-22500	CIRCLIP	1	1	1	
22	5TG-15415-00	COVER, GENERATOR	1	1	1	
23	95022-06030	BOLT, FLANGE	2	2	2	
24	95022-06040	BOLT, FLANGE	3	3	3	
25	583-13113-00	SEAT, CHECK BALL	1	1	1	
26	93503-08007	BALL	1	1	1	
27	90501-043E0	SPRING, COMPRESSION	1	1	1	

FIG. 12 CRANKCASE COVER 1



REF. NO.	PART NO.	DESCRIPTION	CAN	EUR	JPN	REMARKS
28	99530-08016	PIN, DOWEL	2	2	2	
29	5TA-15453-00	GASKET	1	1	1	
30	90445-07340	HOSE (L310)	1	1	1	
31	90467-070A0	CLIP	1	1	1	
32	5D3-15155-00	NOZZLE 3	1	1	1	
33	93210-05098	O-RING	1	1	1	
34	90338-30096	PLUG	1	1	1	
35	5TG-15462-02	GASKET, CRANKCASE COVER 3	1	1	1	
36	91812-16001	PIN, DOWEL	2	2	2	
37	95022-06030	BOLT, FLANGE	10	10	10	
38	90462-08049	CLAMP	1	1	1	
39	95022-06080	BOLT, FLANGE	2	2	2	
40	90462-08044	CLAMP	1	1	1	
41	90462-10034	CLAMP	1	1	1	
42	5TG-15484-10	CLAMP 2	1	1	1	

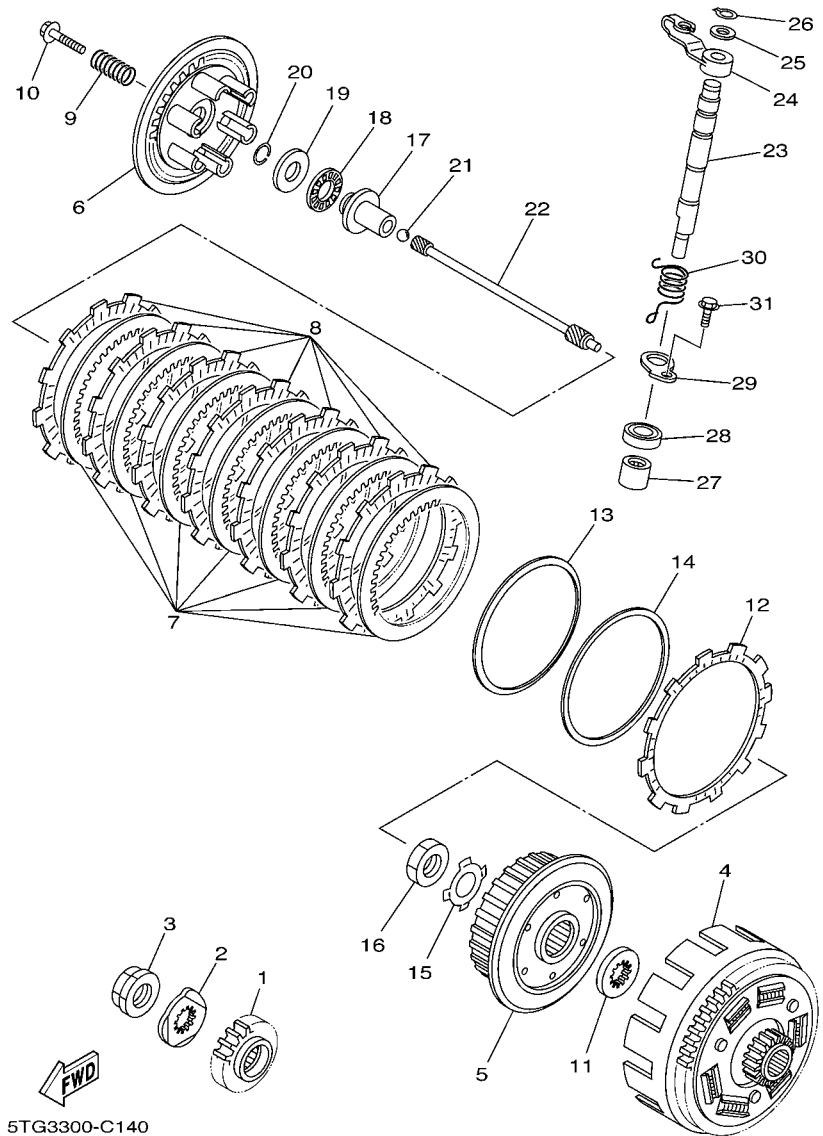
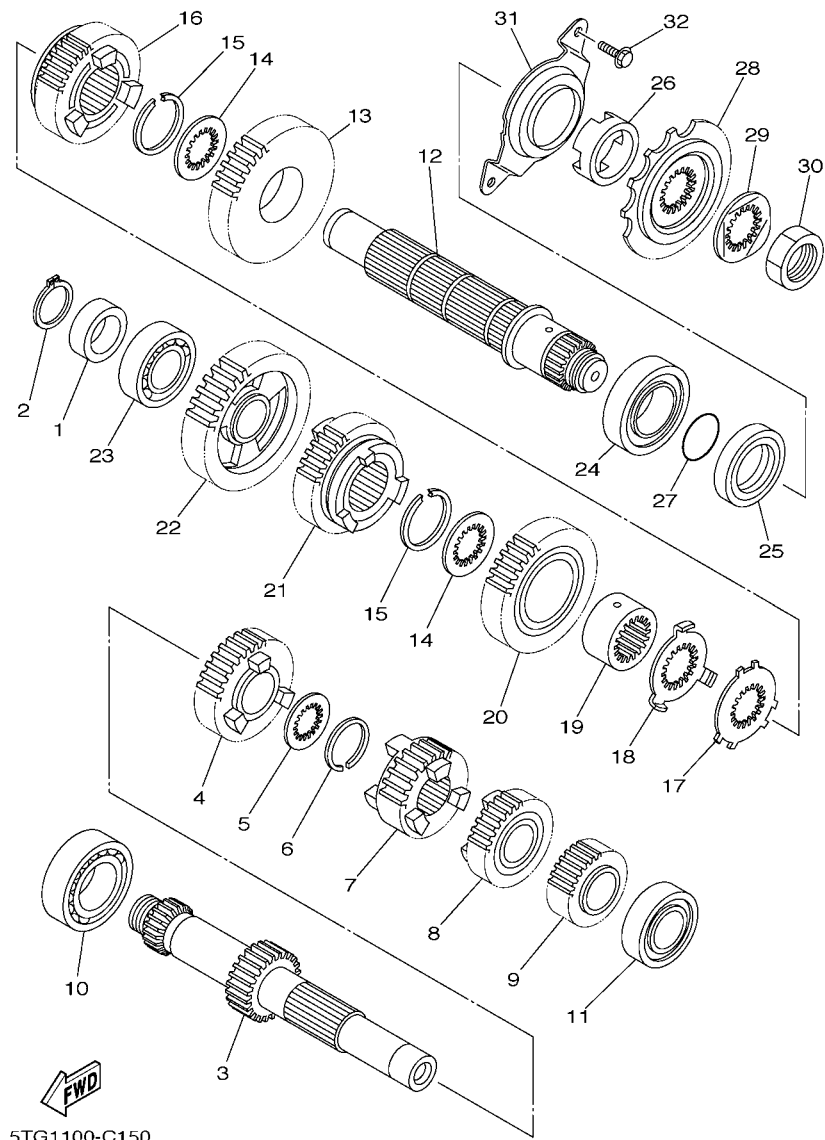

FIG. 14 CLUTCH

REF. NO.	PART NO.	DESCRIPTION	CAN	EUR	JPN	REMARKS
1	5TG-16111-00	GEAR, PRIMARY DRIVE	1	1	1	
2	90215-21003	WASHER, LOCK	1	1	1	
3	90179-20001	NUT	1	1	1	
4	5D3-16150-00	PRIMARY DRIVEN GEAR COMP.	1	1	1	
5	5TA-16371-10	BOSS, CLUTCH	1	1	1	
6	5TG-16351-00	PLATE, P <small>RE</small> SS <small>U</small> R <small>E</small> 1	1	1	1	
7	4X7-16325-00	PLATE, CLUTCH 2	7	7	7	
8	5TA-16321-00	PLATE, FRICTION	7	7	7	
9	90501-231E9	SPRING, COMPRESSION	6	6	6	
10	90159-06010	SCREW, WITH WASHER	6	6	6	
11	2JN-16154-00	PLATE, THRUST 1	1	1	1	
12	5JG-16321-00	PLATE, FRICTION	1	1	1	
13	5JG-16383-00	SPRING, CLUTCH BOSS	1	1	1	
14	5JG-16384-00	PLATE, SEAT	1	1	1	
15	90215-20005	WASHER, LOCK	1	1	1	
16	90170-20327	NUT	1	1	1	
17	5TG-16356-00	ROD, PUSH 1	1	1	1	
18	93340-21505	BEARING	1	1	1	
19	90201-125L6	WASHER, PLATE	1	1	1	
20	93440-10085	CIRCLIP	1	1	1	
21	93515-32029	BALL	1	1	1	
22	5TG-16357-00	ROD, PUSH 2	1	1	1	
23	5TG-16382-10	AXLE, PUSH LEVER	1	1	1	
24	5TG-16342-00	LEVER, PUSH	1	1	1	
25	90201-10032	WASHER, PLATE	1	1	1	
26	99009-10400	CIRCLIP	1	1	1	
27	93317-11287	BEARING	1	1	1	



5TG1100-C150

FIG. 15 TRANSMISSION

REF. NO.	PART NO.	DESCRIPTION	CAN	EUR	JPN	REMARKS
1	90387-20030	COLLAR	1	1	1	
2	99009-20400	CIRCLIP	1	1	1	
3	5TG-17411-00	AXLE, MAIN	1	1	1	
4	5TG-17151-00	GEAR, 5TH PINION (20T)	1	1	1	
5	90209-21332	WASHER	1	1	1	
6	93440-25084	CIRCLIP	1	1	1	
7	5TG-17131-00	GEAR, 3RD PINION (16T)	1	1	1	
8	5TG-17141-00	GEAR, 4TH PINION (18T)	1	1	1	
9	5TG-17121-00	GEAR, 2ND PINION (14T)	1	1	1	
10	93306-20532	BEARING	1	1	1	
11	93306-00431	BEARING	1	1	1	
12	5TG-17402-00	DRIVE AXLE ASSY	1	1	1	
13	5TG-17221-00	GEAR, 2ND WHEEL (27T)	1	1	1	
14	90209-25342	WASHER	2	2	2	
15	93440-28062	CIRCLIP	2	2	2	
16	5TG-17241-00	GEAR, 4TH WHEEL (23T)	1	1	1	
17	90209-25349	WASHER	1	1	1	
18	90209-25350	WASHER	1	1	1	
19	90387-2810U	COLLAR	1	1	1	
20	5TG-17231-00	GEAR, 3RD WHEEL (25T)	1	1	1	
21	5TG-17251-00	GEAR, 5TH WHEEL (21T)	1	1	1	
22	5BF-17211-00	GEAR, 1ST WHEEL (29T)	1	1	1	
23	93306-00426	BEARING	1	1	1	
24	93306-20593	BEARING	1	1	1	
25	93102-32480	OIL SEAL	1	1	1	
26	90387-2513F	COLLAR	1	1	1	
27	93210-22164	O-RING	1	1	1	

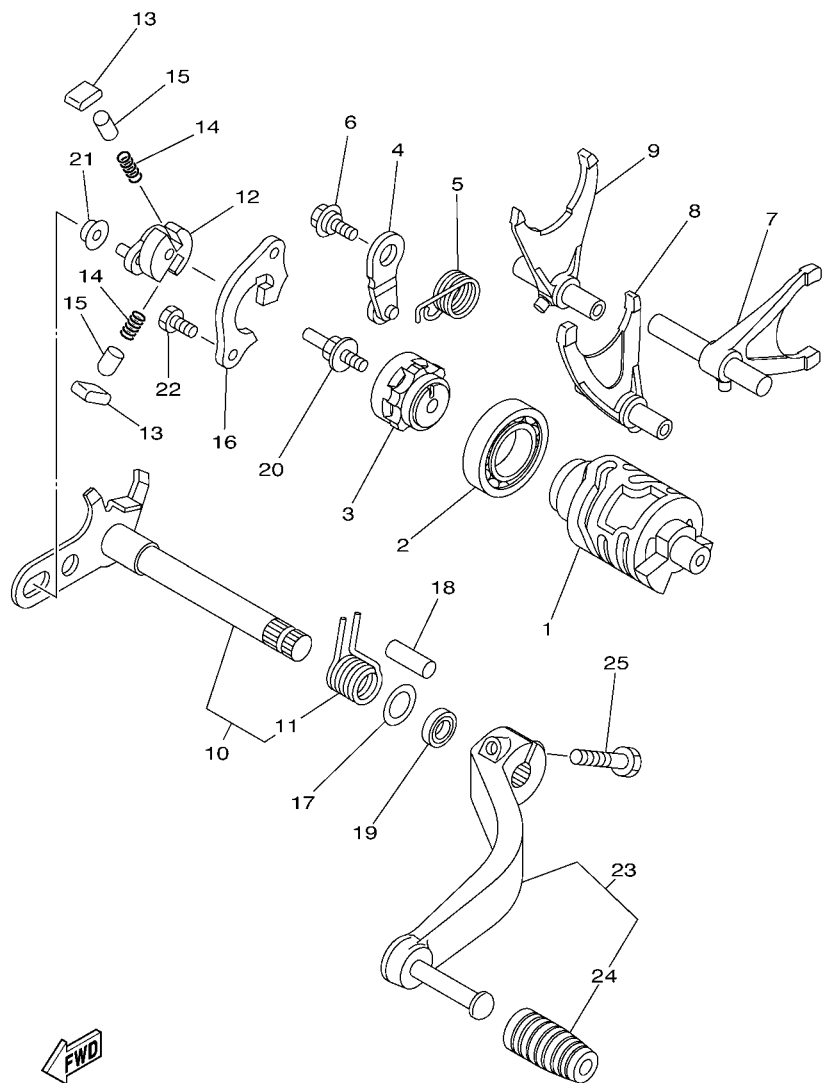

5TG7100-D162

FIG. 16 SHIFT CAM & FORK

REF. NO.	PART NO.	DESCRIPTION	CAN	EUR	JPN	REMARKS
1	5TG-18541-00	CAM, SHIFT	1	1	1	
2	93306-90509	BEARING	1	1	1	
3	4EW-18185-00	SEGMENT	1	1	1	
4	3XK-18140-00	STOPPER LEVER ASSY	1	1	1	
5	90508-26561	SPRING, TORSION	1	1	1	
6	90109-06193	BOLT	1	1	1	
7	5TG-18501-00	FORK, SHIFT 1	1	1	1	
8	5TG-18502-00	FORK, SHIFT 2	1	1	1	
9	5TG-18503-00	FORK, SHIFT 3	1	1	1	
10	5TG-18101-10	SHIFT SHAFT ASSY	1	1	1	
11	90508-35015	.SPRING, TORSION	1	1	1	
12	5MW-18122-01	LEVER, SHIFT 2	1	1	1	
13	3XJ-18182-00	PAWL, SHIFTER	2	2	2	
14	90501-052G5	SPRING, COMPRESSION	2	2	2	
15	3XJ-18184-00	PIN, PAWL	2	2	2	
16	5BE-18172-00	GUIDE, SHIFT	1	1	1	
17	90201-12166	WASHER, PLATE	1	1	1	
18	93608-33002	PIN, DOWEL	1	1	1	
19	93102-12224	OIL SEAL	1	1	1	
20	3XJ-18173-10	PIN, SHIFT	1	1	1	
21	3XJ-18178-00	ROLLER, SHIFT LEVER	1	1	1	
22	90101-06041	BOLT	2	2	2	
23	5TG-18110-10	SHIFT PEDAL ASSY	1	1	1	
24	5YT-18113-00	.COVER, SHIFT PEDAL	1	1	1	
25	90109-06031	BOLT	1	1	1	

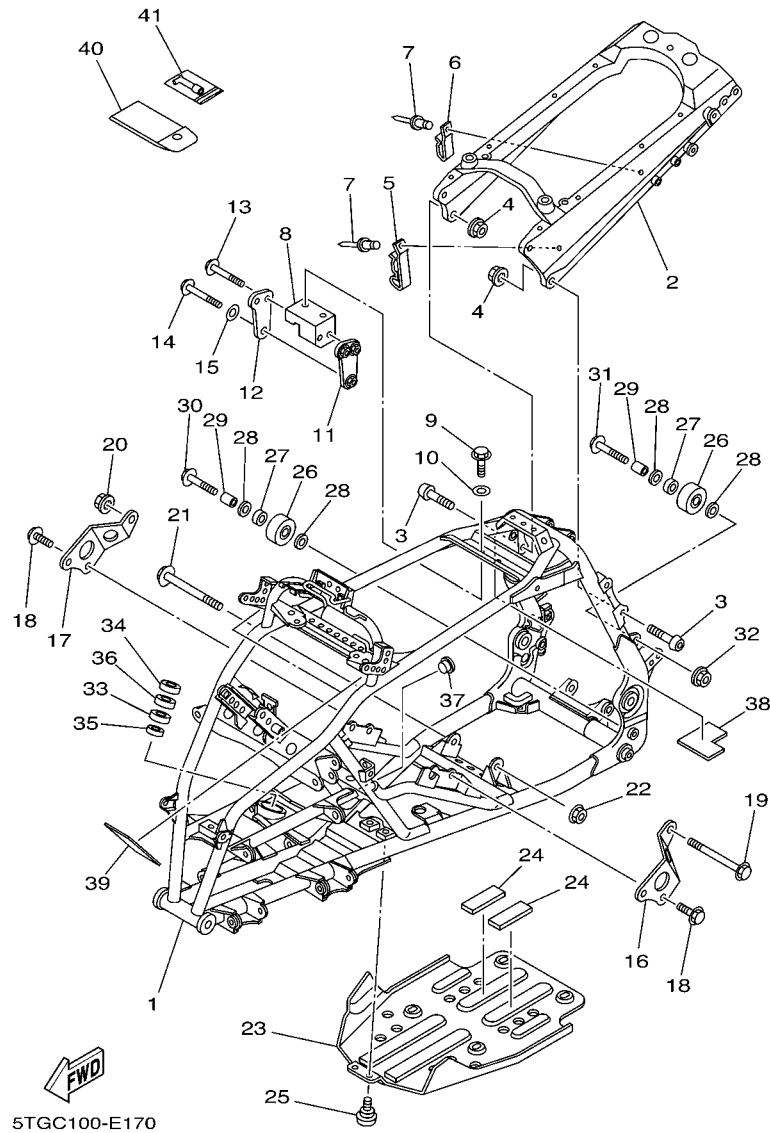

FIG. 17 FRAME

REF. NO.	PART NO.	DESCRIPTION	CAN	EUR	JPN	REMARKS
1	5TG-21101-49	FRONT FRAME COMP.	1	1	1	UR FOR DPBSE
	5D3-21101-19	FRONT FRAME COMP.	1	1		UR FOR BWS1
2	5TG-21190-08	REAR FRAME COMP.	1	1	1	UR FOR DPBSE
	5TG-21190-18	REAR FRAME COMP.	1	1		UR FOR BWS1
3	90111-10031	BOLT,HEX. SOCKET BUTTON	4	4	4	
4	90185-10011	NUT, SELF-LOCKING	4	4	4	
5	90462-12003	CLAMP	1	1	1	
6	90462-12005	CLAMP	1	1	1	
7	90267-48088	RIVET, BLIND	2	2	2	
8	5TG-21315-00	STAY, ENGINE 1	1	1	1	
9	95812-08020	BOLT, FLANGE	2	2	2	
10	90201-08053	WASHER, PLATE	2	2	2	
11	5TG-21318-10	STAY, ENGINE 5	1	1	1	
12	5TG-21314-10	STAY, ENGINE 5	1	1	1	
13	95812-08050	BOLT, FLANGE	2	2	2	
14	95812-10055	BOLT, FLANGE	1	1	1	
15	90201-10036	WASHER, PLATE	1	1	1	
16	5D3-21316-00	STAY, ENGINE 3	1	1	1	
17	5D3-21317-00	STAY, ENGINE 3	1	1	1	
18	95812-08016	BOLT, FLANGE	4	4	4	
19	95812-10165	BOLT, FLANGE	1	1	1	
20	90185-10011	NUT, SELF-LOCKING	1	1	1	
21	90105-10148	BOLT, FLANGE	1	1	1	
22	90185-10011	NUT, SELF-LOCKING	1	1	1	
23	5TG-21471-00	PROTECTOR, ENGINE	1	1	1	
24	41R-21717-00	DAMPER	2	2	2	
25	90109-06198	BOLT	6	6	6	

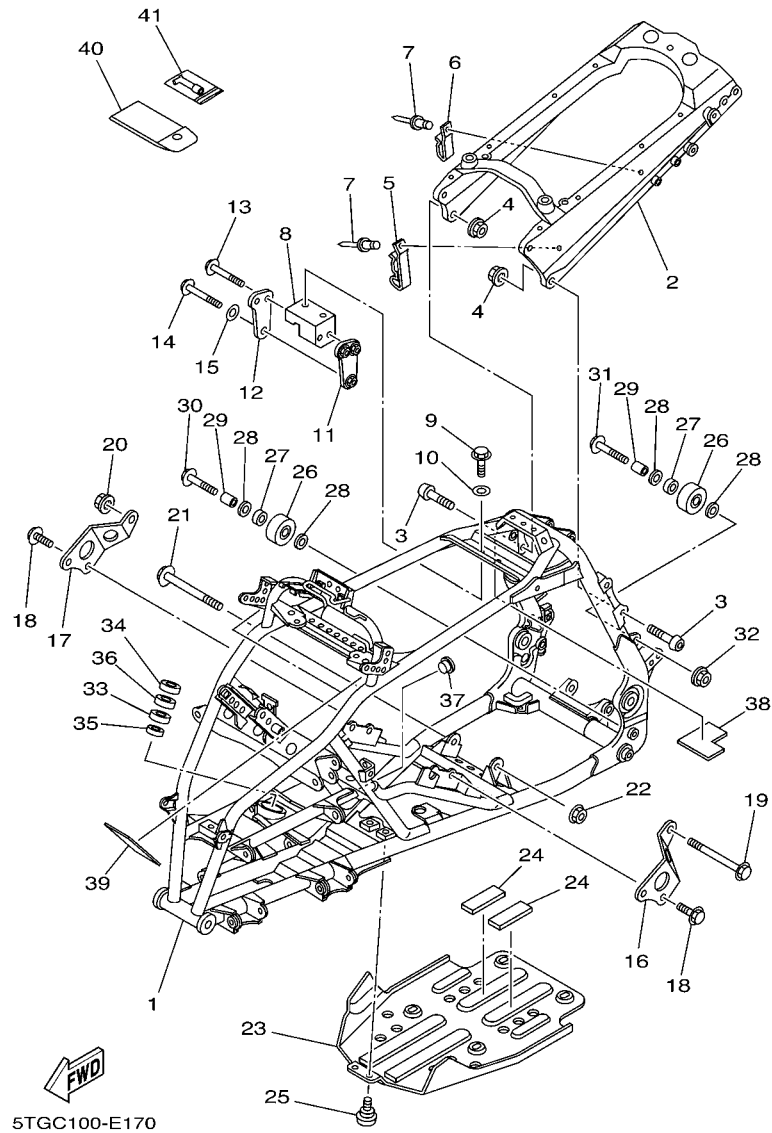

FIG. 17 FRAME

REF. NO.	PART NO.	DESCRIPTION	CAN	EUR	JPN	REMARKS
26	5TG-22178-00	TENSIONER	2	2	2	
27	93300-60804	BEARING	2	2	2	
28	90201-08043	WASHER, PLATE	4	4	4	
29	90387-086N4	COLLAR	2	2	2	
30	95022-08040	BOLT, FLANGE	1	1	1	
31	90105-08112	BOLT, FLANGE	1	1	1	
32	95602-08200	NUT, SELF-LOCKING	1	1	1	
33	93306-20352	BEARING	1	1	1	
34	93102-25081	OIL SEAL	1	1	1	
35	93102-25099	OIL SEAL	1	1	1	
36	5GT-23872-00	HOLDER, BEARING	1	1	1	
37	90338-18122	PLUG	2	2	2	
38	5TG-25897-00	DAMPER	1	1	1	
39	5TG-84163-00	DAMPER	2	2	2	
40	5TG-28100-10	TOOL KIT	1	1	1	
41	1NV-2811A-01	GAUGE, AIR	1	1	1	

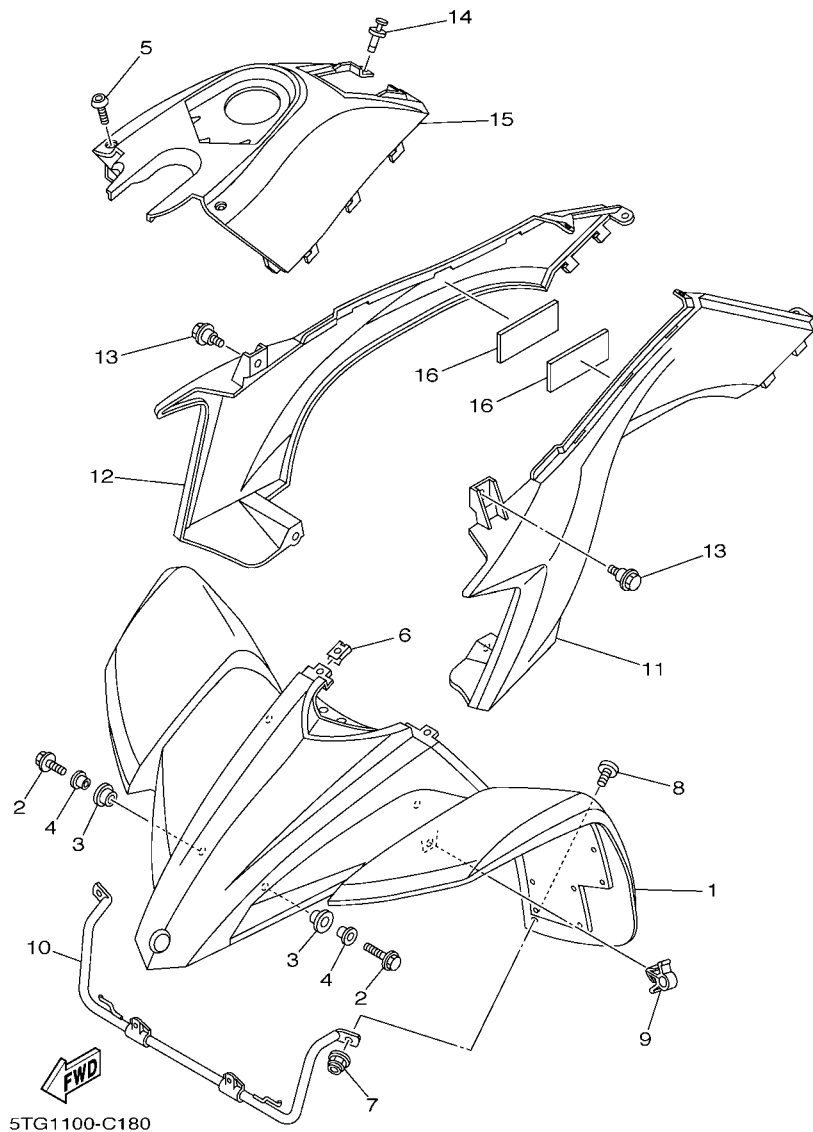

FIG. 18 FRONT FENDER

REF. NO.	PART NO.	DESCRIPTION	CAN	EUR	JPN	REMARKS
1	5TG-W215C-01	FRONT FENDER COMP.2	1			UR FOR DPBSE
	5TG-W215C-11	FRONT FENDER COMP.2	1			UR FOR BWS1
	5TG-W215B-00	FRONT FENDER COMP. 2		1		UR FOR DPBSE
	5TG-W215B-10	FRONT FENDER COMP. 2		1		UR FOR BWS1
	5TG-W215E-01	FRONT FENDER COMP.			1	FOR DPBSE
2	95802-06016	BOLT, FLANGE	4	4	4	
3	90480-15006	GROMMET	4	4	4	
4	90387-061F9	COLLAR	4	4	4	
5	90110-05201	BOLT, HEXAGON SOCKET HEAD	2	2	2	
6	90183-05008	NUT, SPRING	2	2	2	
7	95602-06200	NUT, SELF-LOCKING	2	2	2	
8	90111-06038	BOLT,HEX. SOCKET BUTTON	2	2	2	
9	90464-48174	CLAMP	1	1	1	
10	5TG-21513-10	STAY, FENDER 1	1	1	1	
11	5TG-21711-00	COVER, SIDE 1	1	1	1	UR FOR DPBSE
	5TG-21711-10	COVER, SIDE 1	1	1		UR FOR BWS1
12	5TG-21721-00	COVER, SIDE 2	1	1	1	UR FOR DPBSE
	5TG-21721-10	COVER, SIDE 2	1	1		UR FOR BWS1
13	90109-06172	BOLT	4	4	4	
14	90269-06002	RIVET	2	2	2	
15	5TG-2171A-00	COVER, TOP	1	1	1	UR FOR DPBSE
	5TG-2171A-10	COVER, TOP	1	1		UR FOR BWS1
16	5TG-21541-00	DAMPER 1	2	2	2	

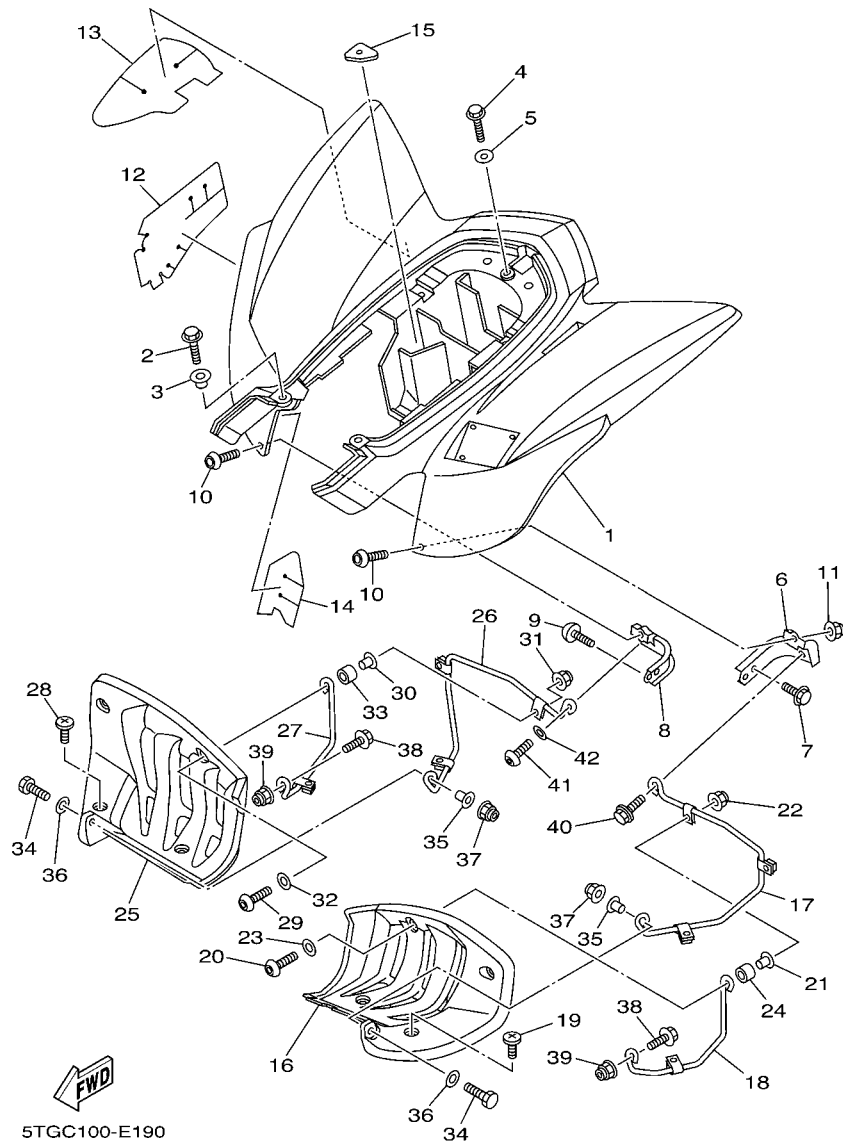
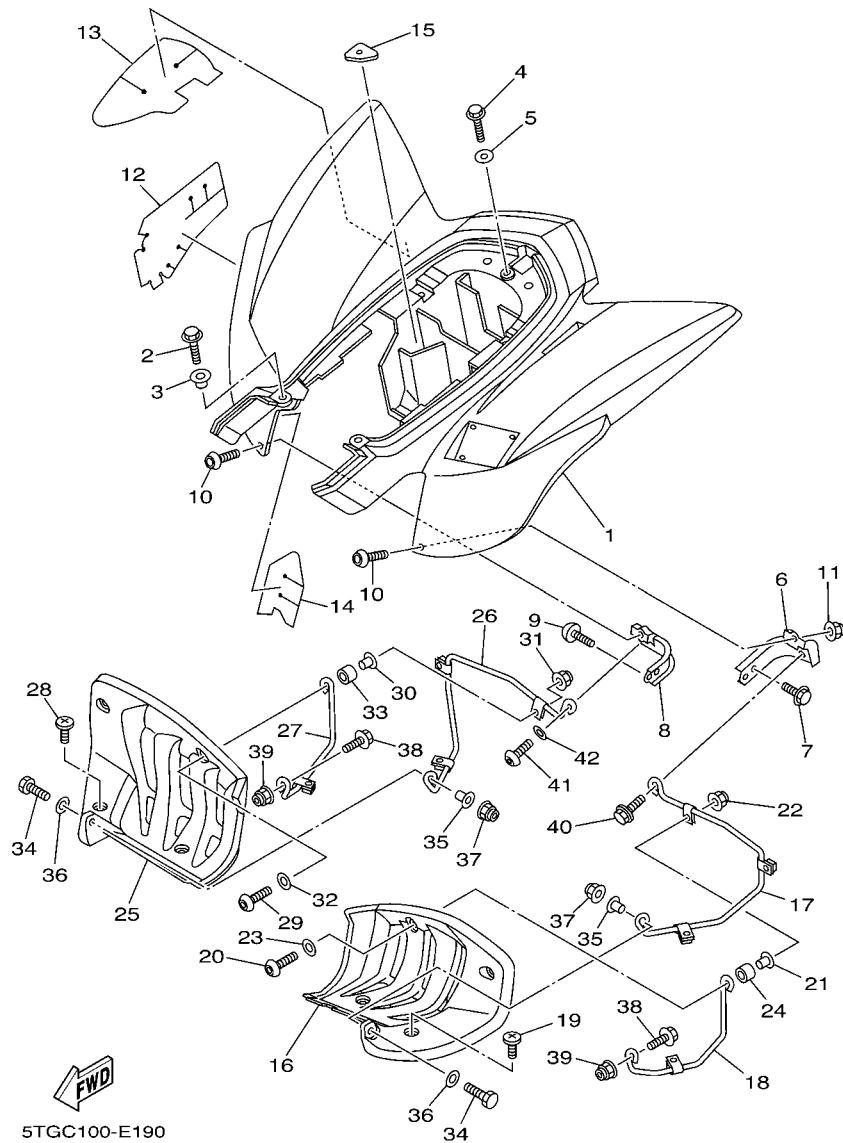

FIG. 19 REAR FENDER

REF. NO.	PART NO.	DESCRIPTION	CAN	EUR	JPN	REMARKS
1	5TG-W216C-03	REAR FENDER COMP.2	1			UR FOR DPBSE
	5TG-W216C-13	REAR FENDER COMP.2	1			UR FOR BWS1
	5TG-W216B-02	REAR FENDER COMP.2		1		UR FOR DPBSE
	5TG-W216B-11	REAR FENDER COMP.2		1		UR FOR BWS1
	5TG-W216D-00	REAR FENDER COMP			1	FOR DPBSE
2	90105-06084	BOLT, FLANGE	2	2	2	
3	90387-06146	COLLAR	2	2	2	
4	90105-06084	BOLT, FLANGE	1	1	1	
5	90201-06087	WASHER, PLATE	1	1	1	
6	5TG-21643-10	STAY, REAR	1	1	1	
7	95822-08012	BOLT, FLANGE	2	2	2	
8	5TG-21644-20	STAY, REAR	1	1	1	
9	92012-08012	BOLT, BUTTON HEAD	2	2	2	
10	90111-06038	BOLT,HEX. SOCKET BUTTON	2	2	2	
11	95602-06200	NUT, SELF-LOCKING	1	1	1	
12	5TG-2163A-01	COVER, REAR FENDER 1	1	1	1	
13	5TG-2163E-10	COVER, REAR FENDER 2	1	1	1	
14	5TG-2163F-10	COVER, REAR FENDER 3	1	1	1	
15	5TG-21639-00	DAMPER 2	1	1	1	
16	5TG-21621-00	FLAP	1	1	1	
17	5D3-2164F-10	STAY 1	1	1	1	
18	5D3-2164H-10	STAY 3	1	1	1	
19	90154-05013	SCREW, BINDING	3	3	3	
20	92012-06035	BOLT, BUTTON HEAD	1	1	1	
21	90560-06201	SPACER	1	1	1	
22	95602-06200	NUT, SELF-LOCKING	1	1	1	
23	90201-06076	WASHER, PLATE	1	1	1	

FIG. 19 REAR FENDER



REF. NO.	PART NO.	DESCRIPTION	CAN	EUR	JPN	REMARKS
24	90387-06197	COLLAR	1	1	1	
25	5TG-21691-00	FLAP	1	1	1	
26	5D3-2164G-10	STAY 2	1	1	1	
27	5D3-2164J-10	STAY 4	1	1	1	
28	90154-05013	SCREW, BINDING	3	3	3	
29	92012-06035	BOLT, BUTTON HEAD	1	1	1	
30	90560-06201	SPACER	1	1	1	
31	95602-06200	NUT, SELF-LOCKING	1	1	1	
32	90201-06076	WASHER, PLATE	1	1	1	
33	90387-06197	COLLAR	1	1	1	
34	97012-06025	BOLT	2	2	2	
35	90387-06204	COLLAR	2	2	2	
36	90201-06093	WASHER, PLATE	2	2	2	
37	95602-06200	NUT, SELF-LOCKING	2	2	2	
38	95822-08020	BOLT, FLANGE	2	2	2	
39	95602-08200	NUT, SELF-LOCKING	2	2	2	
40	95822-08016	BOLT, FLANGE	1	1	1	
41	92012-08020	BOLT, BUTTON HEAD	1	1	1	
42	90201-08043	WASHER, PLATE	1	1	1	

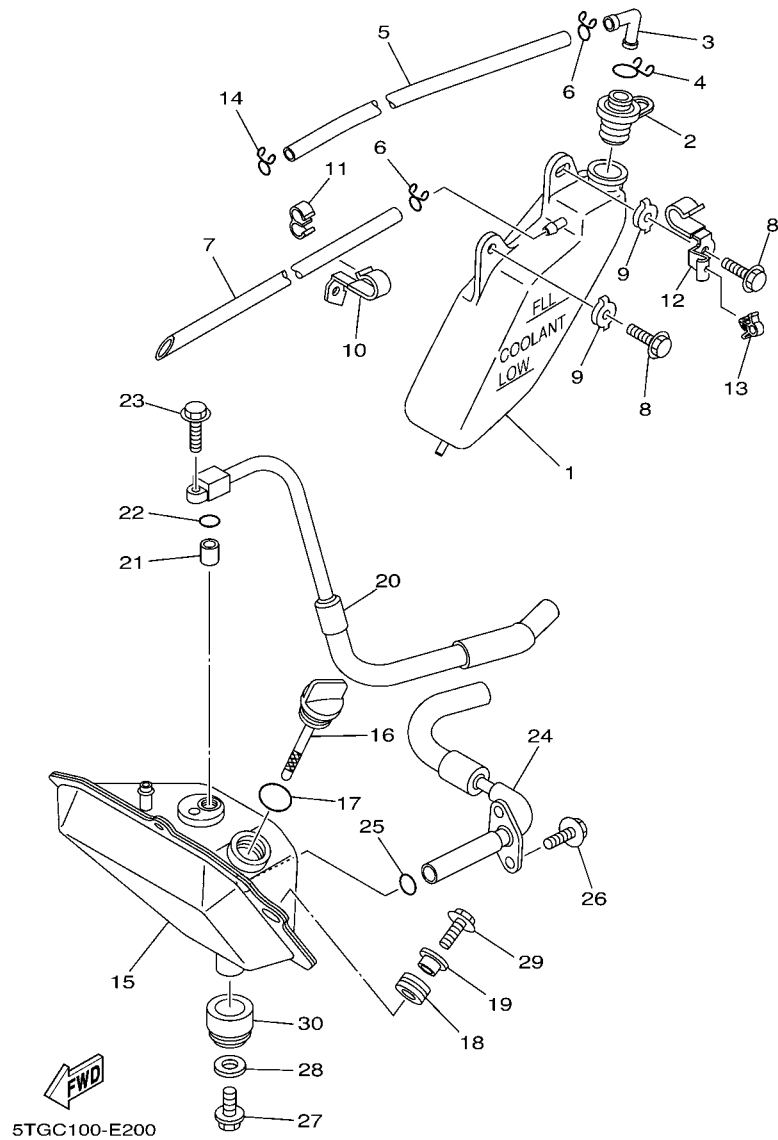

FIG. 20 OIL TANK

REF. NO.	PART NO.	DESCRIPTION	CAN	EUR	JPN	REMARKS
1	5TG-21871-00	TANK, RECOVERY	1	1	1	
2	5TG-21875-00	CAP	1	1	1	
3	26H-21828-00	ELBOW	1	1	1	
4	90467-11019	CLIP	1	1	1	
5	90445-090F7	HOSE (L1150)	1	1	1	
6	90467-08003	CLIP	2	2	2	
7	90445-09020	HOSE (L600)	1	1	1	
8	90105-06084	BOLT, FLANGE	2	2	2	
9	5TG-21715-00	WASHER, SPECIAL 1	2	2	2	
10	90465-08047	CLAMP	1	1	1	
11	90464-09M31	CLAMP	1	1	1	
12	90465-08044	CLAMP	1	1	1	
13	90464-13133	CLAMP	1	1	1	
14	90467-08003	CLIP	1	1	1	
15	5TG-21750-00	OIL TANK ASSY	1	1	1	
16	5LP-21761-01	GAUGE, LEVEL	1	1	1	
17	93210-21190	O-RING	1	1	1	
18	90480-10289	GROMMET	2	2	2	
19	90387-06150	COLLAR	2	2	2	
20	5TG-13465-00	HOSE, OIL 2	1	1	1	
21	99530-10114	PIN, DOWEL	1	1	1	
22	93210-10197	O-RING	1	1	1	
23	95022-06025	BOLT, FLANGE	1	1	1	
24	5D3-13464-00	HOSE, OIL 1	1	1	1	
25	93210-16629	O-RING	1	1	1	
26	91312-06016	BOLT	2	2	2	
27	95802-08016	BOLT, FLANGE	1	1	1	

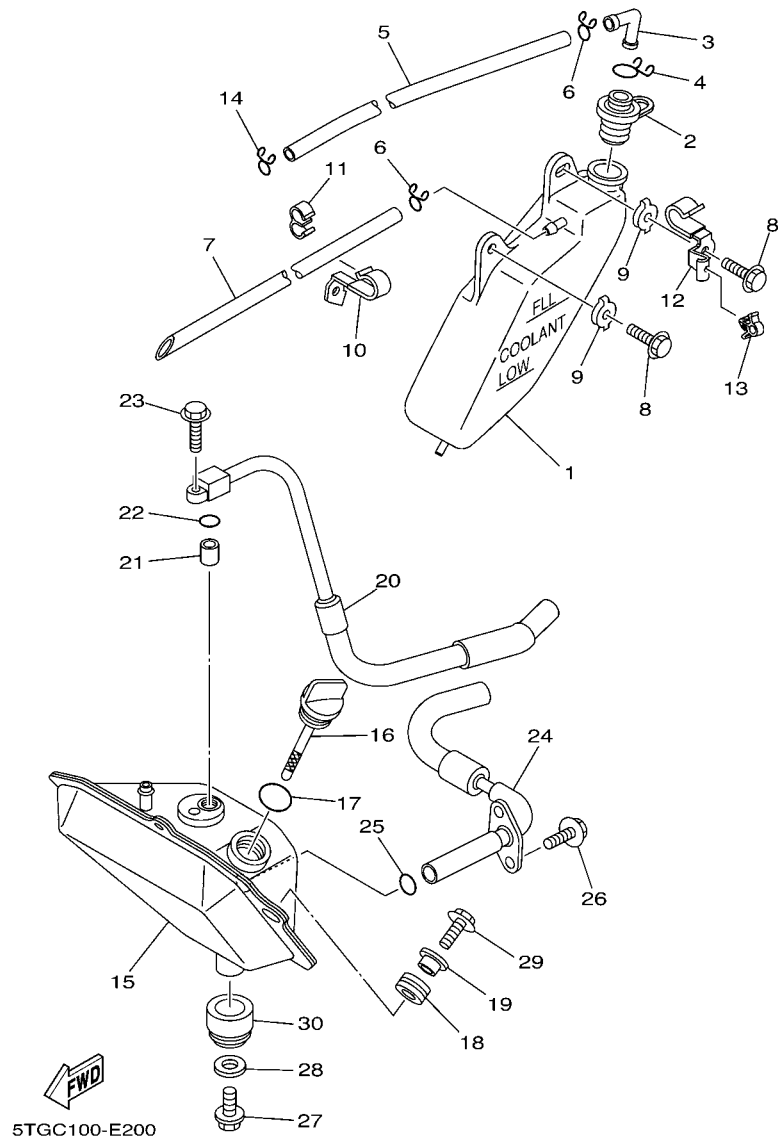

FIG. 20 OIL TANK

REF. NO.	PART NO.	DESCRIPTION	CAN	EUR	JPN	REMARKS
28	90201-082A6	WASHER, PLATE	1	1	1	
29	95822-06020	BOLT, FLANGE	2	2	2	
30	90480-24001	GROMMET	1	1	1	

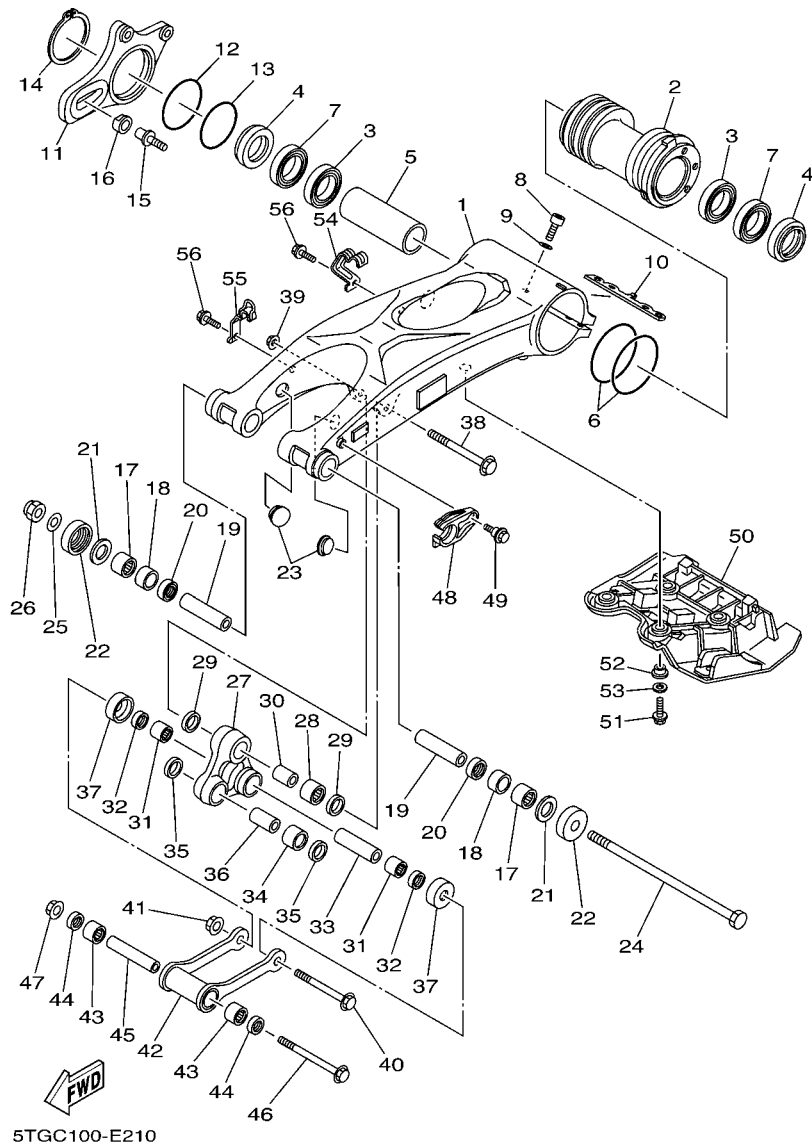

FIG. 21 REAR ARM

REF. NO.	PART NO.	DESCRIPTION	CAN	EUR	JPN	REMARKS
1	5TG-22110-20	REAR ARM COMP.	1	1	1	
2	5TG-25311-20	HUB, REAR	1	1	1	
3	93306-90804	BEARING	2	2	2	
4	93106-46003	OIL SEAL	2	2	2	
5	5TG-25317-00	SPACER, BEARING	1	1	1	
6	1S3-23147-01	O-RING	2	2	2	
7	93306-90805	BEARING	2	2	2	
8	91314-08040	BOLT	4	4	4	
9	92903-08600	WASHER, PLATE	4	4	4	
10	5TG-22475-00	SEAL, DUST	1	1	1	
11	5TG-25721-20	BRACKET, CALIPER	1	1	1	
12	93210-71001	O-RING	1	1	1	
13	93210-66001	O-RING	1	1	1	
14	93410-67085	CIRCLIP	1	1	1	
15	90110-12001	BOLT, HEXAGON SOCKET HEAD	1	1	1	
16	90387-16014	COLLAR	1	1	1	
17	93317-22237	BEARING	2	2	2	
18	90380-22111	BUSH, SOLID	2	2	2	
19	90387-160W0	COLLAR	2	2	2	
20	93106-22019	OIL SEAL (DC 22-28-8)	2	2	2	
21	3YF-22149-00	WASHER	2	2	2	
22	4X7-22129-00	COVER, THRUST 2	2	2	2	
23	90338-23004	PLUG	2	2	2	
24	5LP-22141-00	SHAFT, PIVOT	1	1	1	
25	90201-16018	WASHER, PLATE	1	1	1	
26	90185-16002	NUT, SELF-LOCKING	1	1	1	
27	5TG-2217A-10	ARM, RELAY	1	1	1	

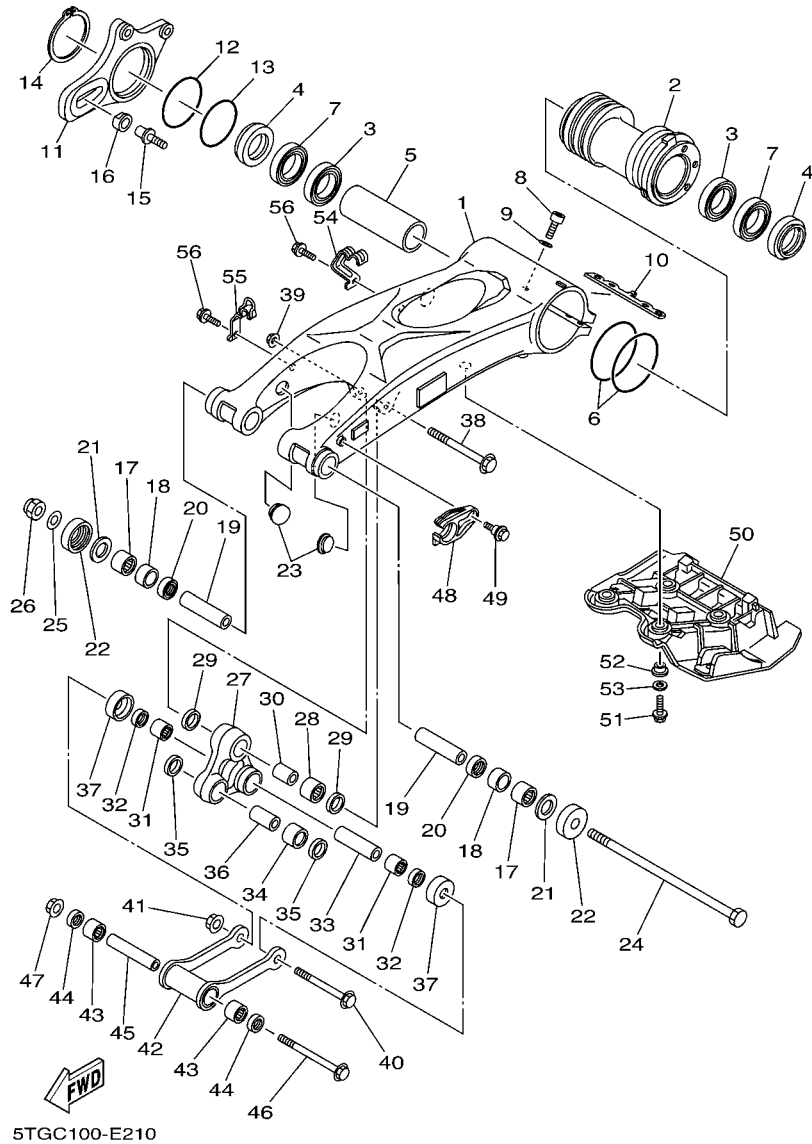
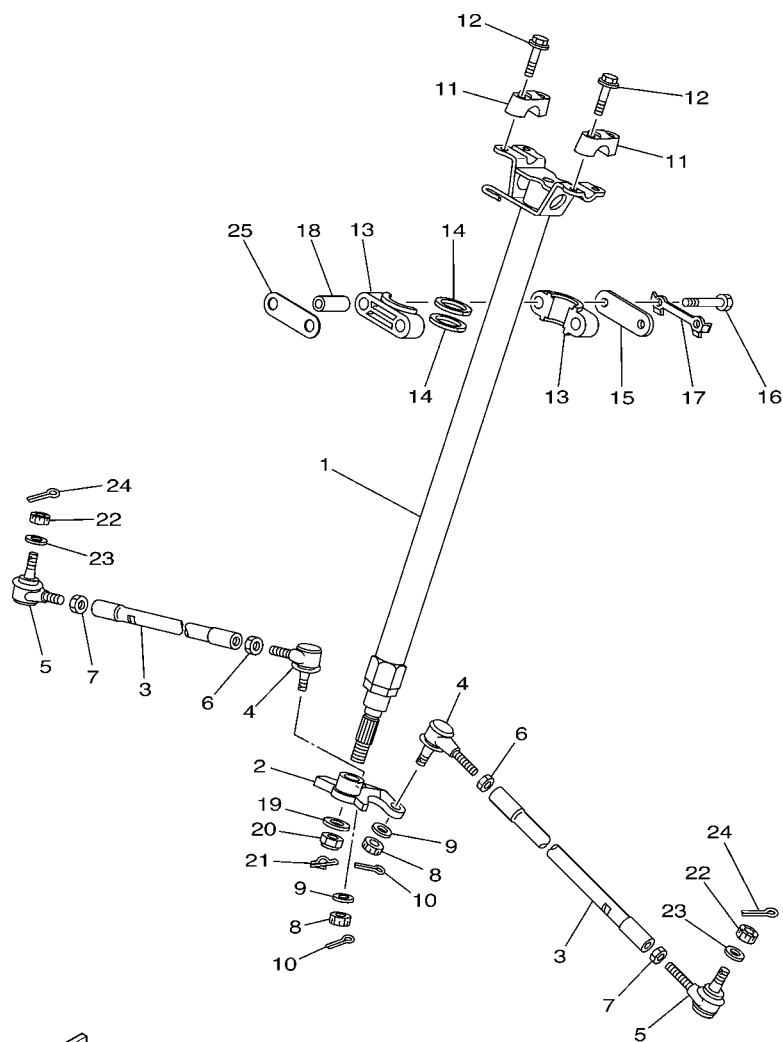

FIG. 21 REAR ARM

REF. NO.	PART NO.	DESCRIPTION	CAN	EUR	JPN	REMARKS
28	93315-32057	BEARING	1	1	1	
29	93109-20001	OIL SEAL	2	2	2	
30	90387-123M3	COLLAR	1	1	1	
31	93315-31758	BEARING	2	2	2	
32	93109-17071	OIL SEAL	2	2	2	
33	90387-12030	COLLAR	1	1	1	
34	93315-32052	BEARING	1	1	1	
35	93109-20001	OIL SEAL	2	2	2	
36	90387-12020	COLLAR	1	1	1	
37	5TG-22128-00	COVER, THRUST 1	2	2	2	
38	90105-12038	BOLT, FLANGE	1	1	1	
39	90185-12002	NUT, SELF-LOCKING	1	1	1	
40	90105-12040	BOLT, FLANGE	1	1	1	
41	90185-12002	NUT, SELF-LOCKING	1	1	1	
42	5D3-2217F-00	ROD, CONNECTING 1	1	1	1	
43	93315-31758	BEARING	2	2	2	
44	93109-17071	OIL SEAL	2	2	2	
45	90387-12019	COLLAR	1	1	1	
46	90105-12039	BOLT, FLANGE	1	1	1	
47	90185-12002	NUT, SELF-LOCKING	1	1	1	
48	5TG-22151-00	SEAL, GUARD	1	1	1	
49	90109-06172	BOLT	1	1	1	
50	5TG-22360-11	GUARD SUB ASSY	1	1	1	
51	95802-06025	BOLT, FLANGE	4	4	4	
52	90387-06151	COLLAR	4	4	4	
53	90201-06088	WASHER, PLATE	4	4	4	
54	5TG-25886-10	HOLDER, BRAKE HOSE	1	1	1	

FIG. 23 STEERING



5D31100-F230

REF. NO.	PART NO.	DESCRIPTION	CAN	EUR	JPN	REMARKS
1	5D3-23813-10	COLUMN, STEERING 2	1	1	1	
2	5TG-23816-10	ARM, PITMAN	1	1	1	
3	1S3-23831-20	ROD, TIE	2	2	2	
4	1S3-23841-20	JOINT, UNIVERSAL 1	2	2	2	
5	1S3-23845-20	JOINT, UNIVERSAL 2	2	2	2	
6	90170-12055	NUT	2	2	2	
7	90170-12054	NUT	2	2	2	(RH. THREAD)
8	90171-10001	NUT, CASTLE	2	2	2	
9	90209-10229	WASHER	2	2	2	
10	91402-20020	PIN, COTTER	2	2	2	
11	5XC-23441-90	HOLDER, HANDLE UPPER	2	2	2	
12	95022-08035	BOLT, FLANGE	4	4	4	
13	1UY-23812-00	PLANE BEARING, STEERING	2	2	2	
14	93112-31011	OIL SEAL	2	2	2	
15	1UY-23868-01	BRACKET, STEERING LOWER	1	1	1	
16	97022-08060	BOLT	2	2	2	
17	1UY-23894-01	WASHER, LOCK 1	1	1	1	
18	90387-09011	COLLAR	2	2	2	
19	90201-14021	WASHER, PLATE	1	1	1	
20	90185-14009	NUT, SELF-LOCKING	1	1	1	
21	91402-20025	PIN, COTTER	1	1	1	
22	90171-10001	NUT, CASTLE	2	2	2	
23	90209-10229	WASHER	2	2	2	
24	91402-20020	PIN, COTTER	2	2	2	
25	5D3-23858-00	SPACER	1	1	1	

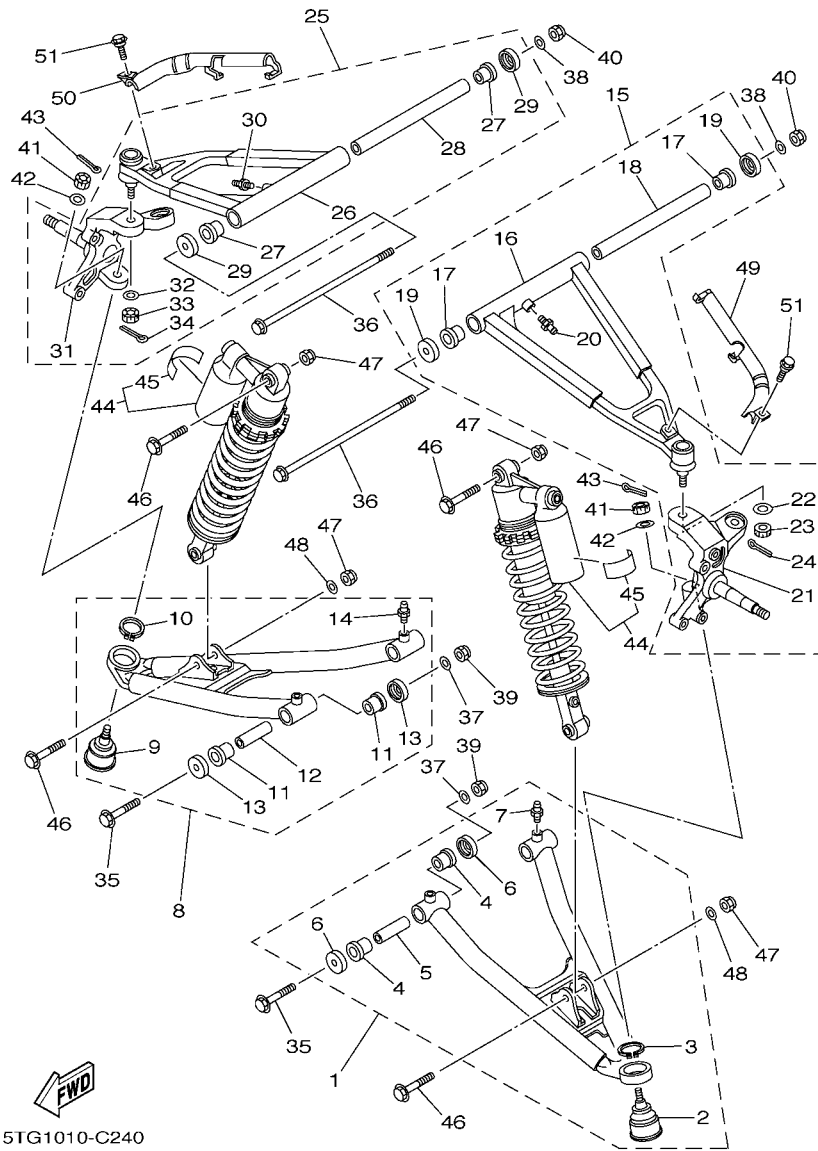

5TG1010-C240

FIG. 24 FRONT SUSPENSION & WHEEL

REF. NO.	PART NO.	DESCRIPTION	CAN	EUR	JPN	REMARKS
1	5TG-23507-00	FRONT LOWER ARM SUB-ASSY (L.H)	1	1	1	
2	5LP-23579-00	.BALL JOINT 2	1	1	1	
3	99009-30400	.CIRCLIP	1	1	1	
4	90381-15088	.BUSH, SOLID	4	4	4	
5	90387-101R3	.COLLAR	2	2	2	
6	5YT-23517-00	.COVER, THRUST 1	4	4	4	
7	93700-06004	.NIPPLE, GREASE	2	2	2	
8	5TG-23508-00	FRONT LOWER ARM SUB-ASSY (R.H)	1	1	1	
9	5LP-23579-00	.BALL JOINT 2	1	1	1	
10	99009-30400	.CIRCLIP	1	1	1	
11	90381-15088	.BUSH, SOLID	4	4	4	
12	90387-101R3	.COLLAR	2	2	2	
13	5YT-23517-00	.COVER, THRUST 1	4	4	4	
14	93700-06004	.NIPPLE, GREASE	2	2	2	
15	5TG-23505-30	FRONT UPPER ARM SUB ASSY LH	1	1	1	
16	5TG-23540-00	.FRONT UPPER ARM COMP. (LEFT)	1	1	1	
17	90381-15088	.BUSH, SOLID	2	2	2	
18	90387-100Y6	.COLLAR	1	1	1	
19	5YT-23517-00	.COVER, THRUST 1	2	2	2	
20	93700-06004	.NIPPLE, GREASE	1	1	1	
21	1S3-23501-00	.STEERING KNUCKLE ASSY (LEFT)	1	1	1	
22	90209-10229	.WASHER	1	1	1	
23	90171-10001	.NUT, CASTLE	1	1	1	
24	91402-20020	.PIN, COTTER	1	1	1	
25	5TG-23506-30	FRONT UPPER ARM SUB ASSY RH	1	1	1	
26	5TG-23550-00	.FRONT UPPER ARM COMP. (RIGHT)	1	1	1	
27	90381-15088	.BUSH, SOLID	2	2	2	

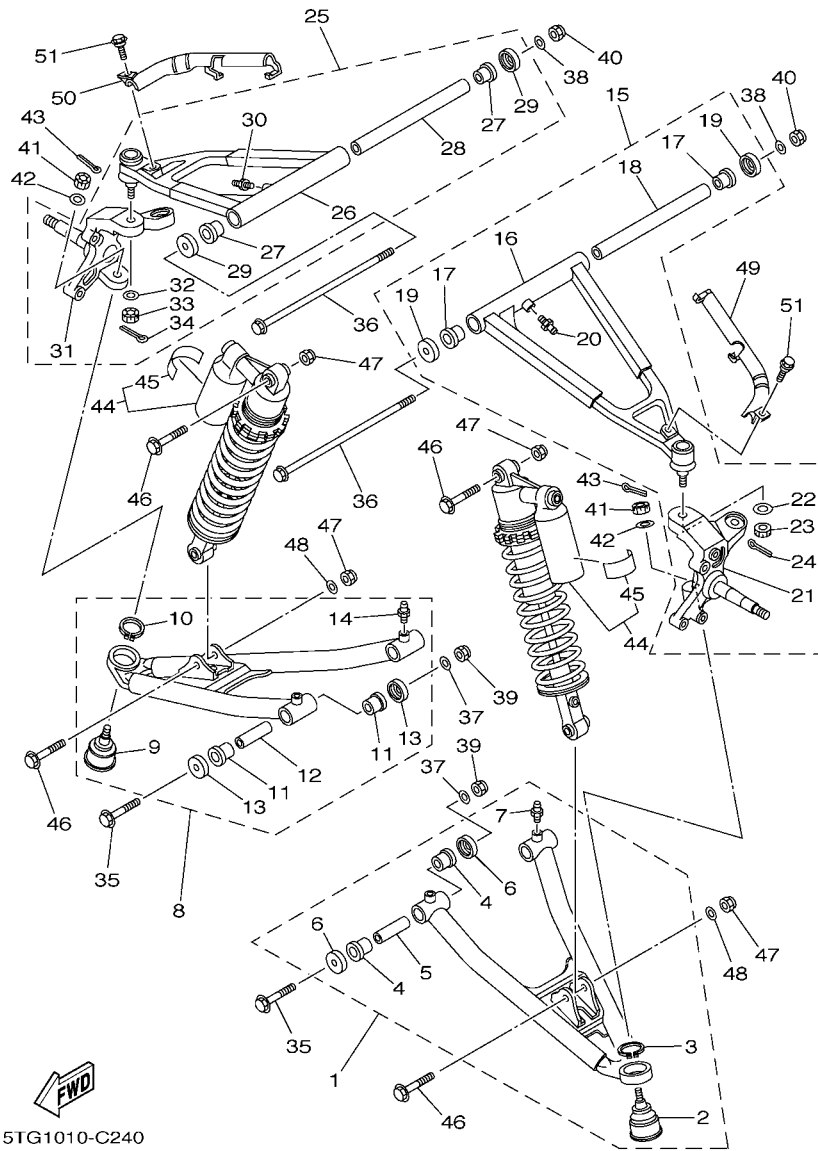

5TG1010-C240

FIG. 24 FRONT SUSPENSION & WHEEL

REF. NO.	PART NO.	DESCRIPTION	CAN	EUR	JPN	REMARKS
28	90387-100Y6	.COLLAR	1	1	1	
29	5YT-23517-00	.COVER, THRUST 1	2	2	2	
30	93700-06004	.NIPPLE, GREASE	1	1	1	
31	1S3-23502-00	.STEERING KNUCKLE ASSY (RIGHT)	1	1	1	
32	90209-10229	.WASHER	1	1	1	
33	90171-10001	.NUT, CASTLE	1	1	1	
34	91402-20020	.PIN, COTTER	1	1	1	
35	90105-10135	BOLT, FLANGE	4	4	4	
36	90105-10132	BOLT, FLANGE	2	2	2	
37	90201-10037	WASHER, PLATE	4	4	4	
38	90201-10037	WASHER, PLATE	2	2	2	
39	90185-10012	NUT, SELF-LOCKING	4	4	4	
40	90185-10012	NUT, SELF-LOCKING	2	2	2	
41	90171-10001	NUT, CASTLE	2	2	2	
42	90209-10229	WASHER	2	2	2	
43	91402-20020	PIN, COTTER	2	2	2	
44	5D3-23350-F0	SHOCK ABSORBER ASSY	2			
	5D3-23350-G0	SHOCK ABSORBER ASSY		2		
	5D3-23350-H0	SHOCK ABSORBER ASSY			2	
45	4AA-22259-50	.LABEL, WARNING			1	
46	90105-10131	BOLT, FLANGE	4	4	4	
47	90185-10012	NUT, SELF-LOCKING	4	4	4	
48	90201-10035	WASHER, PLATE	2	2	2	
49	5TG-25875-00	HOLDER, BRAKE HOSE 1	1	1	1	
50	5TG-25876-00	HOLDER, BRAKE HOSE 2	1	1	1	
51	90109-067F4	BOLT	2	2	2	

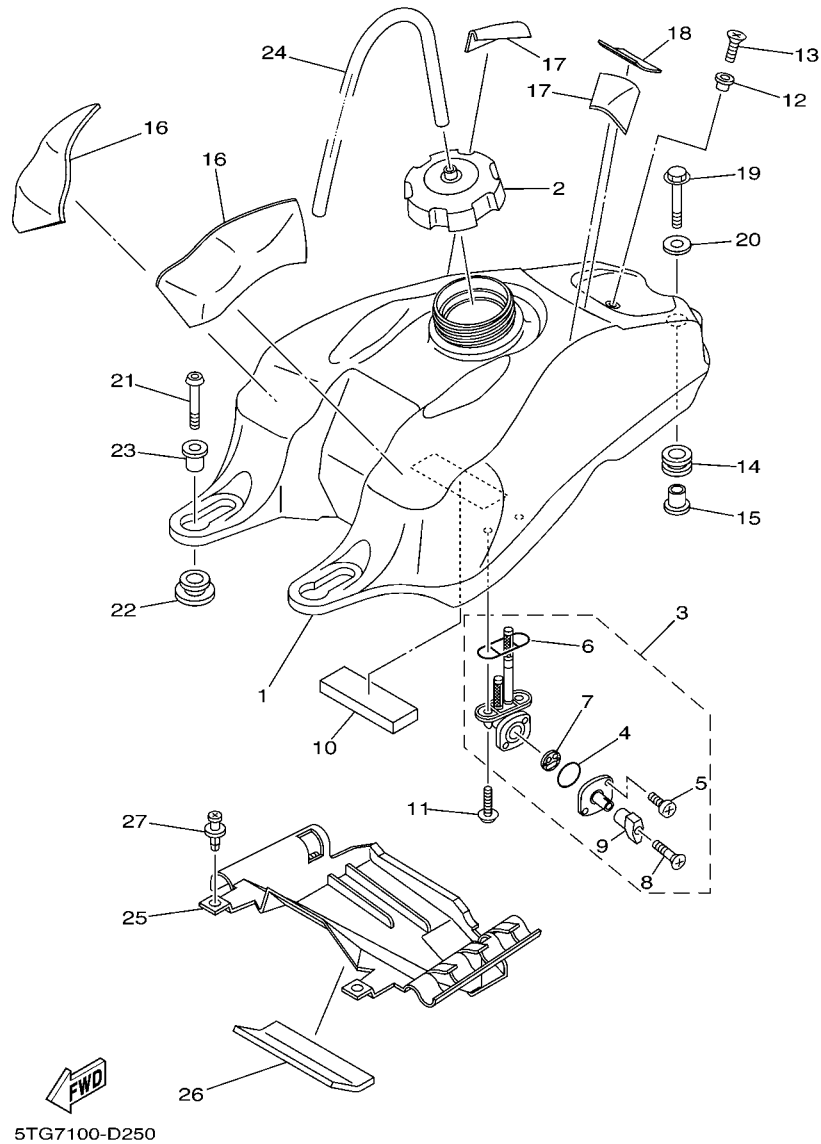
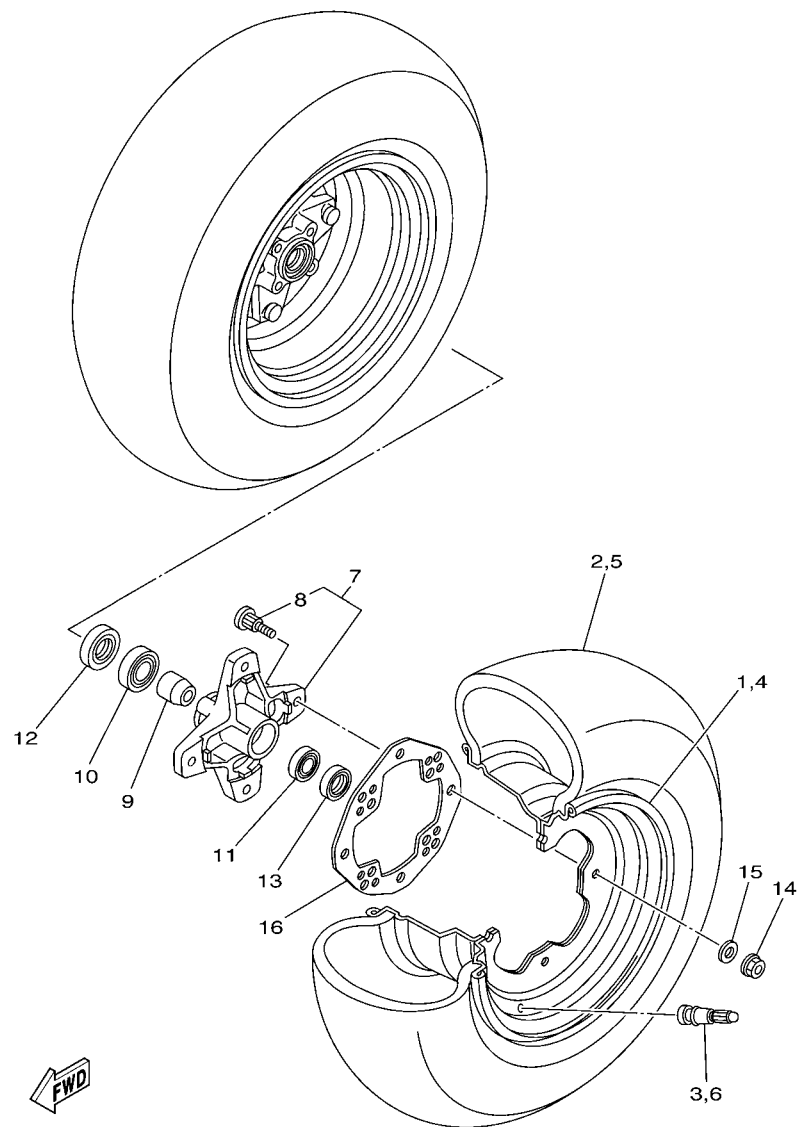

FIG. 25 FUEL TANK

REF. NO.	PART NO.	DESCRIPTION	CAN	EUR	JPN	REMARKS
1	5TG-24110-10	FUEL TANK COMP.	1			
	5TG-24110-00	FUEL TANK COMP.		1	1	
2	5KM-24610-00	CAP ASSY	1	1	1	
3	5TG-24500-01	FUEL COCK ASSY 1	1	1	1	
4	3AJ-24534-01	.SEAL, COCK	1	1	1	
5	98507-03008	.SCREW, PAN HEAD	2	2	2	
6	4X8-24512-00	.O-RING	1	1	1	
7	3AC-24523-00	.VALVE PACKING	1	1	1	
8	98606-04018	.SCREW, OVAL HEAD	1	1	1	
9	4HM-24524-00	.LEVER, COCK	1	1	1	
10	5TG-24181-00	DAMPER, LOCATING 1	1	1	1	
11	90149-06108	SCREW	2	2	2	
12	4EW-2412F-00	BRACKET, SEAT	1	1	1	
13	98702-06025	SCREW, FLAT HEAD	1	1	1	
14	90480-18290	GROMMET	1	1	1	
15	90387-066J1	COLLAR	1	1	1	
16	12R-21747-00	DAMPER	2	2	2	
17	M12-T133A-00	SEAT, DAMPER A	2	2	2	
18	22F-2139X-00	DAMPER	1	1	1	
19	95822-06030	BOLT, FLANGE	1	1	1	
20	90201-06033	WASHER, PLATE	1	1	1	
21	92012-06025	BOLT, BUTTON HEAD	2	2	2	
22	90480-18004	GROMMET	2	2	2	
23	90387-066J1	COLLAR	2	2	2	
24	90445-08026	HOSE (L220)	1	1	1	
25	5TG-2414H-00	DAMPER, PLATE 1	1	1	1	
26	12R-21747-00	DAMPER	1	1	1	

FIG. 27 FRONT WHEEL



REF. NO.	PART NO.	DESCRIPTION	CAN	EUR	JPN	REMARKS
1	5LP-25180-20	WHEEL COMP.	1	1	1	
2	94107-10015	TIRE (AT21X7R10 KT341 T/L N)	1	1	1	DUNLOP
3	93900-00030	VALVE, RIM (TR412)	1	1	1	TAIHEIYO
4	5LP-25180-20	WHEEL COMP.	1	1	1	
5	94107-10015	TIRE (AT21X7R10 KT341 T/L N)	1	1	1	DUNLOP
6	93900-00030	VALVE, RIM (TR412)	1	1	1	TAIHEIYO
7	1S3-25111-00	HUB, FRONT	2	2	2	
8	90114-10006	.BOLT, SERRATION	4	4	4	
9	5LP-25117-00	SPACER, BEARING	2	2	2	
10	93306-00446	BEARING	2	2	2	
11	93306-20231	BEARING	2	2	2	
12	93105-26026	OIL SEAL	2	2	2	
13	93102-22216	OIL SEAL	2	2	2	
14	95702-10500	NUT, WITH WASHER	8	8	8	
15	92902-10200	WASHER	8	8	8	
16	1S3-25127-00	COVER, PLATE	2	2	2	

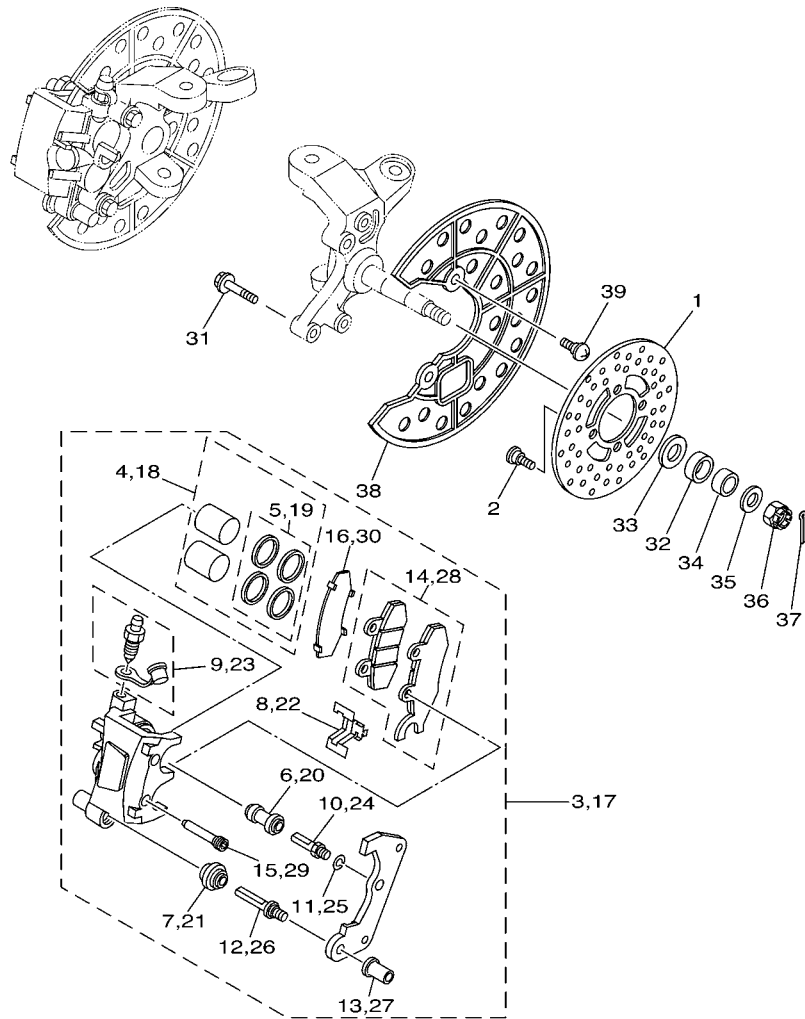

1S31100-E290

FIG. 28 FRONT BRAKE CALIPER

REF. NO.	PART NO.	DESCRIPTION	CAN	EUR	JPN	REMARKS
1	3GD-2582T-10	DISC, BRAKE (LEFT)	2	2	2	
2	90109-08082	BOLT	8	8	8	
3	5TG-2580T-11	CALIPER ASSY (LEFT)	1	1	1	
4	5TG-W0057-00	.PISTON ASSY, CALIPER	1	1	1	
5	3LC-W0047-50	..CALIPER SEAL KIT	1	1	1	
6	1UY-25937-51	.BOOT 2	1	1	1	
7	3JD-25917-00	.BOOT, CALIPER	1	1	1	
8	3JD-25919-00	.SUPPORT, PAD	1	1	1	
9	1UY-W0048-50	.BLEED SCREW KIT	1	1	1	
10	1UY-25926-51	.BOLT	1	1	1	
11	1UY-25938-51	.WASHER, SPRING	1	1	1	
12	3JD-25926-00	.BOLT	1	1	1	
13	3JD-25961-00	.NUT	1	1	1	
14	5TG-W0045-20	.BRAKE PAD KIT	1	1	1	
15	5TG-25924-00	.PIN, PAD	2	2	2	
16	1S3-25828-00	.SHIM, CALIPER	1	1	1	
17	5TG-2580U-11	CALIPER ASSY (RIGHT)	1	1	1	
18	5TG-W0057-00	.PISTON ASSY, CALIPER	1	1	1	
19	3LC-W0047-50	..CALIPER SEAL KIT	1	1	1	
20	1UY-25937-51	.BOOT 2	1	1	1	
21	3JD-25917-00	.BOOT, CALIPER	1	1	1	
22	3JD-25919-00	.SUPPORT, PAD	1	1	1	
23	1UY-W0048-50	.BLEED SCREW KIT	1	1	1	
24	1UY-25926-51	.BOLT	1	1	1	
25	1UY-25938-51	.WASHER, SPRING	1	1	1	
26	3JD-25926-00	.BOLT	1	1	1	
27	3JD-25961-00	.NUT	1	1	1	

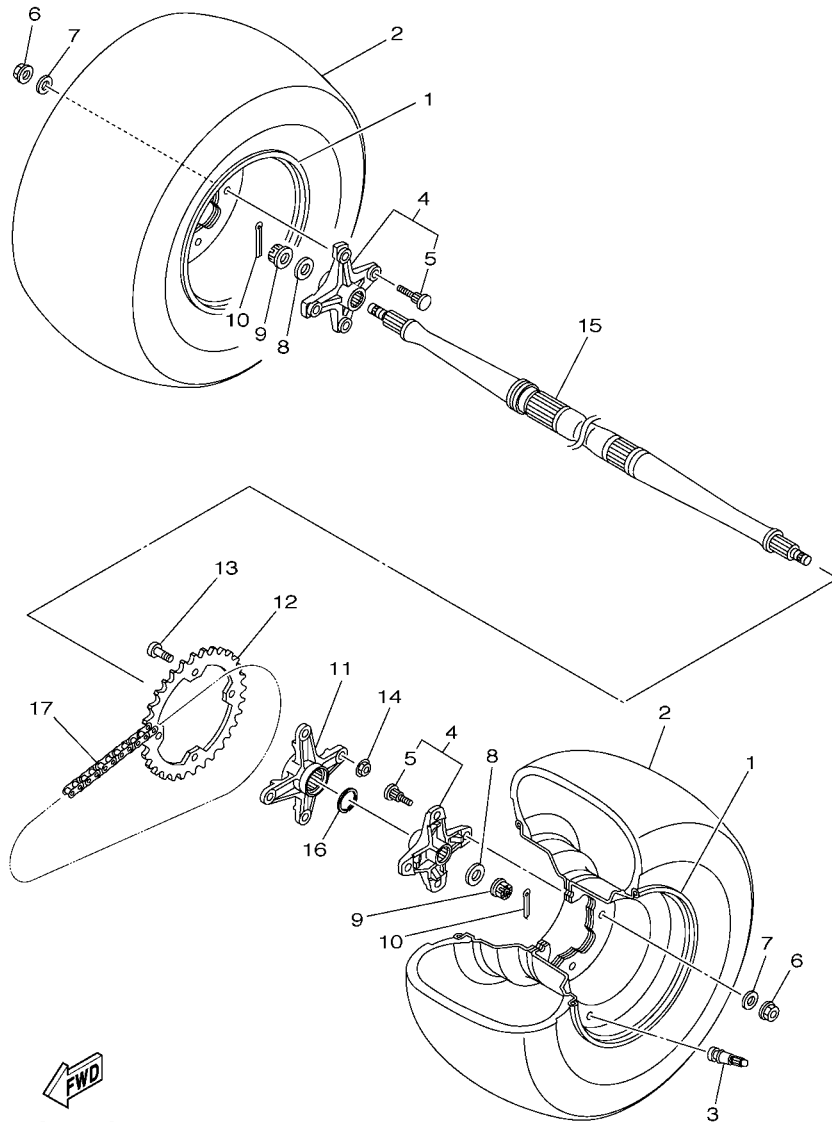

5TG1100-C290

FIG. 29 REAR WHEEL

REF. NO.	PART NO.	DESCRIPTION	CAN	EUR	JPN	REMARKS
1	5LP-25390-20	REAR WHEEL COMP.	2	2	2	
2	94110-09015	TIRE (AT20X10R9 KT355 TL)	2	2	2	DUNLOP
3	93900-00022	VALVE, RIM (TR413)	2	2	2	TAIHEIYO
4	1S3-25383-20	COLLAR, WHEEL	2	2	2	
5	90114-10013	.BOLT, SERRATION	4	4	4	
6	95702-10500	NUT, WITH WASHER	8	8	8	
7	92902-10200	WASHER	8	8	8	
8	90201-16023	WASHER, PLATE	2	2	2	
9	90171-16002	NUT, CASTLE	2	2	2	
10	90252-03001	PIN, COTTER	2	2	2	
11	1S3-25386-00	COLLAR, SPROCKET AXLE	1	1	1	
12	5TG-25438-10	SPROCKET, DRIVEN (38T)	1	1	1	
13	90109-10013	BOLT	4	4	4	
14	90185-10011	NUT, SELF-LOCKING	4	4	4	
15	5D3-25381-00	AXLE, WHEEL	1	1	1	
16	1S3-25415-00	CIRCLIP	1	1	1	
17	94582-13096	CHAIN (DID520MXV)	1	1	1	

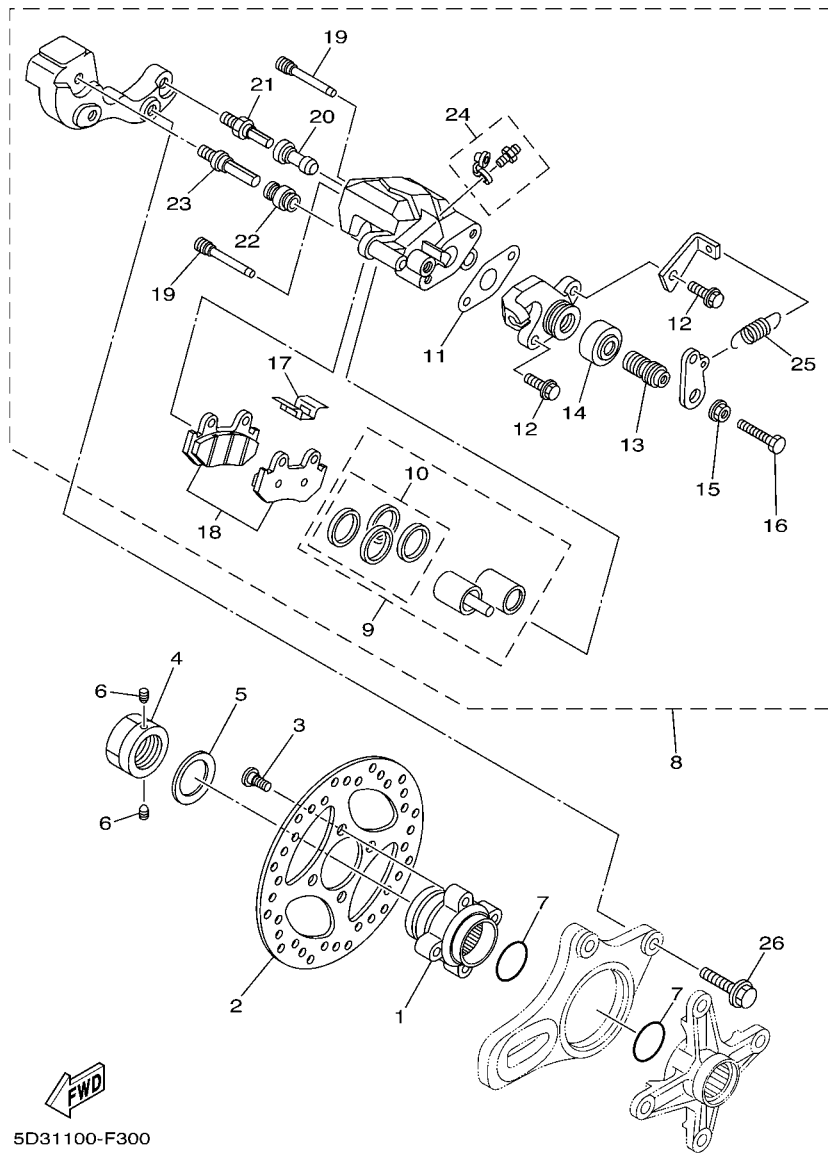

FIG. 30 REAR BRAKE CALIPER

REF. NO.	PART NO.	DESCRIPTION	CAN	EUR	JPN	REMARKS
1	1S3-25712-00	BRACKET, DISC	1	1	1	
2	1S3-2582W-10	DISK, REAR BRAKE 2	1	1	1	
3	90109-08076	BOLT	4	4	4	
4	90179-36003	NUT	1	1	1	
5	90208-37001	WASHER, CONICAL SPRING	1	1	1	
6	90113-06055	BOLT, SET	2	2	2	
7	93210-36769	O-RING	2	2	2	
8	5TG-2580W-20	CALIPER ASSY, REAR 2	1	1	1	
9	5TG-W0057-10	.PISTON ASSY, CALIPER	1	1	1	
10	5TG-W0047-00	..CALIPER SEAL KIT	1	1	1	
11	5TG-25975-00	.RUBBER, BUSHING	1	1	1	
12	5UG-25833-00	.BOLT, FITTING	2	2	2	
13	5TG-25978-00	.SHAFT L	1	1	1	
14	1UY-25974-51	.BOOT	1	1	1	
15	1UY-25973-51	.NUT	1	1	1	
16	5TG-25972-00	.ADJUSTBOLT	1	1	1	
17	3LD-25934-01	.SPRING, PAD	1	1	1	
18	5TG-W0046-10	.BRAKE PAD KIT 2	1	1	1	
19	5DH-25933-00	.PIN, PAD	2	2	2	
20	1UY-25937-51	.BOOT 2	1	1	1	
21	3SP-25914-51	.PIN, SLIDE	1	1	1	
22	3JD-25917-00	.BOOT, CALIPER	1	1	1	
23	3SP-25926-51	.BOLT	1	1	1	
24	1UY-W0048-50	.BLEED SCREW KIT	1	1	1	
25	5TG-25977-50	.SPRING, RETURN	1	1	1	
26	90105-101A9	BOLT, FLANGE	2	2	2	

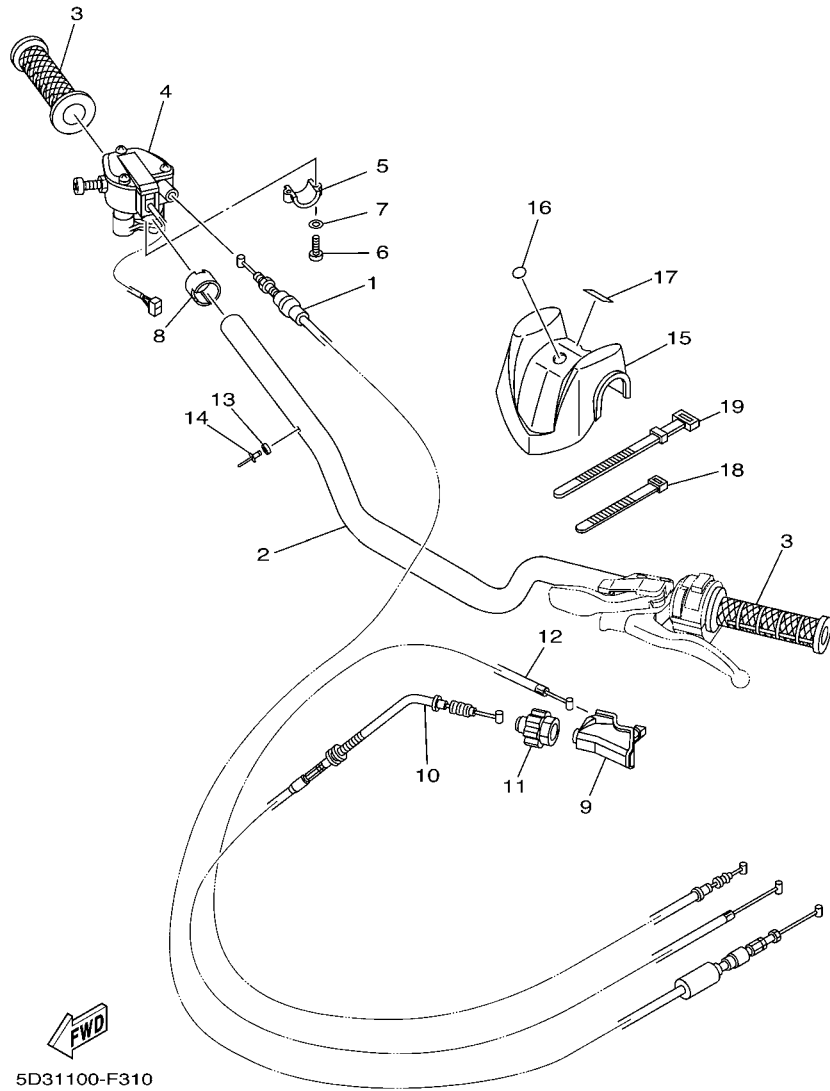

FIG. 31 STEERING HANDLE & CABLE

REF. NO.	PART NO.	DESCRIPTION	CAN	EUR	JPN	REMARKS
1	5TG-26311-00	CABLE, THROTTLE 1	1	1	1	
2	5D3-26111-10	HANDLEBAR	1	1	1	
3	5LP-26241-00	GRIP	2	2	2	
4	5TG-26250-10	THROTTLE LEVER ASSY	1	1	1	
5	4V4-82913-00	HOLDER, LEVER LOWER 1	1	1	1	
6	98502-05020	SCREW, PAN HEAD	2	2	2	
7	92902-05100	WASHER, SPRING	2	2	2	
8	1UY-26259-00	COLLAR	1	1	1	
9	5TG-26372-00	COVER, HANDLE LEVER 1	1	1	1	
10	5TG-26335-30	CABLE, CLUTCH	1	1	1	
11	1C3-26342-50	BOOT, CABLE	1	1	1	
12	5TG-26341-20	WIRE, BRAKE 1	1	1	1	
13	90387-02001	COLLAR	1	1	1	
14	90267-24143	RIVET, BLIND	1	1	1	
15	5D3-26124-00	PROTECTOR, HANDLEBAR	1	1	1	
16	5GT-2836B-10	TUNING FORK MARK	1	1	1	
17	5D3-26219-10	EMBLEM	1	1	1	
18	437-83936-01	BAND, SWITCH CORD	2	2	2	
19	3TB-83936-00	BAND, SWITCH CORD	2	2	2	

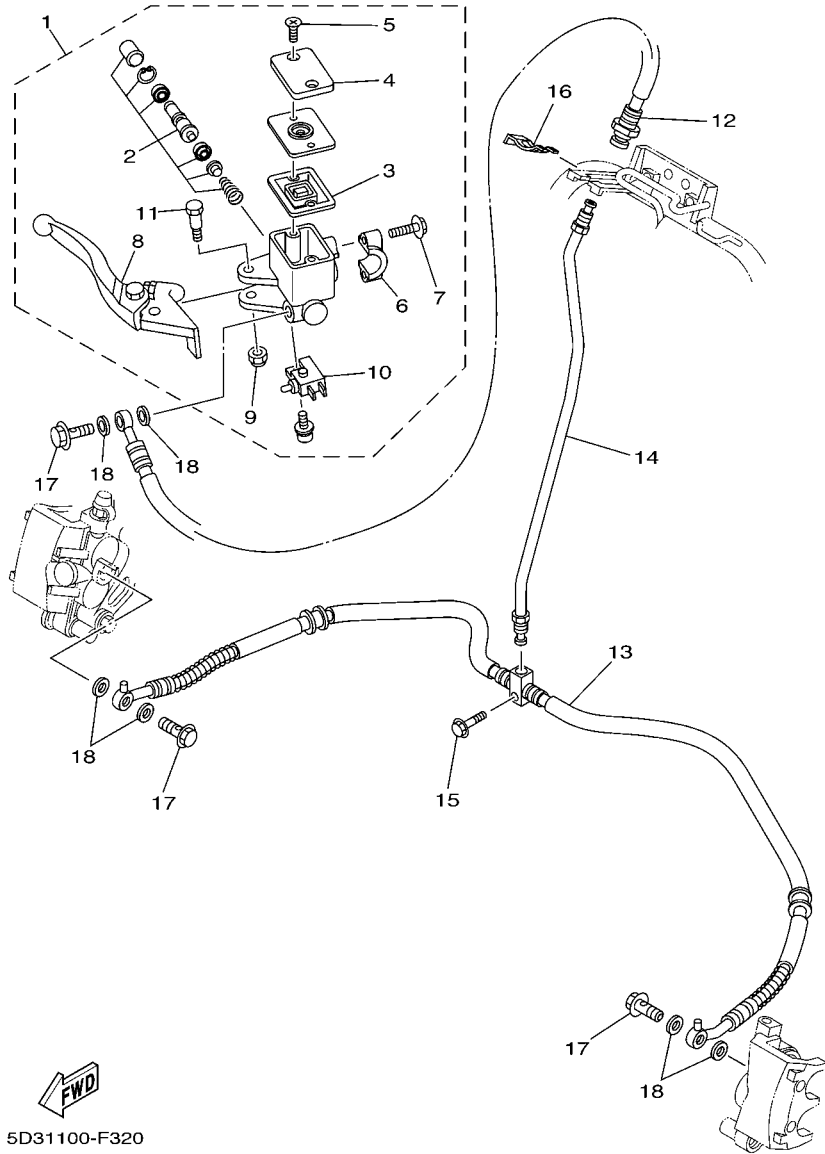

FIG. 32 FRONT MASTER CYLINDER

REF. NO.	PART NO.	DESCRIPTION	CAN	EUR	JPN	REMARKS
1	5D3-2583T-00	MASTER CYLINDER ASSY	1	1	1	
2	5D3-W0041-00	.CYLINDER KIT, MASTER	1	1	1	
3	4TT-25854-00	.GASKET, DIAPHRAGM	1	1	1	
4	5D3-25852-00	.CAP, RESERVOIR	1	1	1	
5	4NK-2589H-00	.SCREW	2	2	2	
6	5LP-25867-00	.HOLDER	1	1	1	
7	5MV-25833-00	.BOLT, FITTING	2	2	2	
8	5D3-83922-00	.LEVER 2	1	1	1	
9	95604-06100	.NUT, U	1	1	1	
10	5D3-83980-00	.FRONT STOP SWITCH ASSY	1	1	1	
11	5MV-2589F-00	.BOLT, LEVER	1	1	1	
12	5TG-25872-10	HOSE, BRAKE 1	1	1	1	
13	5TG-25873-10	HOSE, BRAKE 2	1	1	1	
14	5TG-25871-10	PIPE, BRAKE	1	1	1	
15	95822-06025	BOLT, FLANGE	1	1	1	
16	2GU-25866-00	CIRCLIP	1	1	1	
17	90401-10015	BOLT, UNION	3	3	3	
18	90201-10118	WASHER, PLATE	6	6	6	

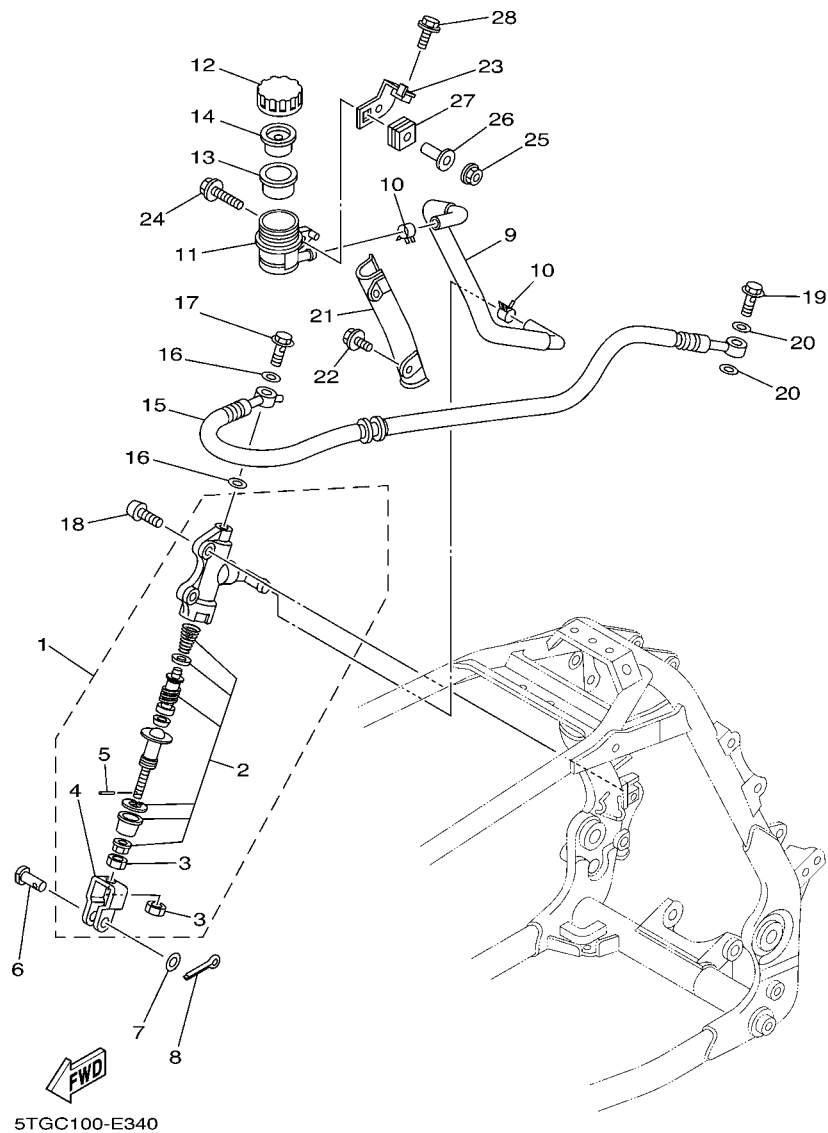
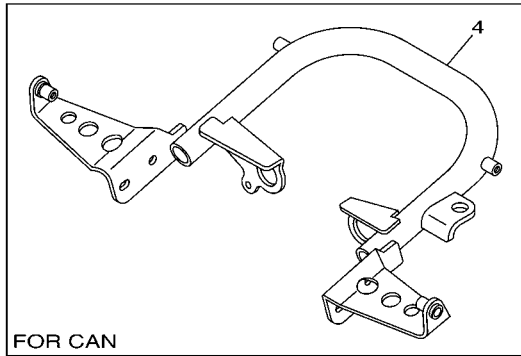
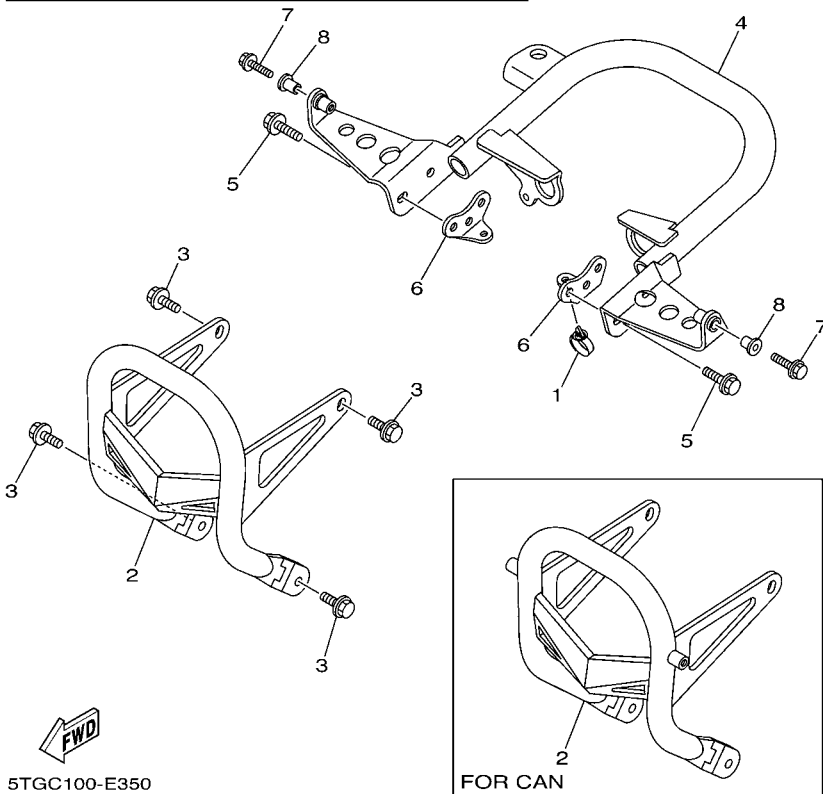

FIG. 34 REAR MASTER CYLINDER

REF. NO.	PART NO.	DESCRIPTION	CAN	EUR	JPN	REMARKS
1	5TG-2580E-20	REAR MASTER CYLINDER ASSY	1	1	1	
2	5TG-W0042-50	.CYLINDER KIT, MASTER	1	1	1	
3	4SS-27218-00	.NUT	2	2	2	
4	2YK-27222-00	.JOINT	1	1	1	
5	3KW-27234-00	.PIN, BRAKE ROD	1	1	1	
6	90240-08124	PIN, CLEVIS	1	1	1	
7	90201-08083	WASHER, PLATE	1	1	1	
8	91401-16012	PIN, COTTER	1	1	1	
9	5TG-25895-10	HOSE, RESERVOIR	1	1	1	
10	90467-11044	CLIP	2	2	2	
11	5TG-25894-00	TANK, RESERVOIR	1	1	1	
12	3XP-25852-50	CAP, RESERVOIR	1	1	1	
13	2VN-25854-00	GASKET, DIAPHRAGM	1	1	1	
14	2VN-25855-00	BUSH, DIAPHRAGM	1	1	1	
15	5TG-25874-30	HOSE, BRAKE	1	1	1	
16	90201-10118	WASHER, PLATE	2	2	2	
17	90401-10015	BOLT, UNION	1	1	1	
18	92012-08025	BOLT, BUTTON HEAD	2	2	2	
19	90401-10015	BOLT, UNION	1	1	1	
20	90201-10118	WASHER, PLATE	2	2	2	
21	5TG-2587A-00	HOLDER, BRAKE HOSE	1	1	1	
22	95022-06010	BOLT, FLANGE	2	2	2	
23	5TG-21228-10	BRACKET, RESERVE TANK	1	1	1	
24	90105-05331	BOLT, FLANGE	1	1	1	
25	95602-05200	NUT, SELF-LOCKING	1	1	1	
26	90387-05016	COLLAR	1	1	1	
27	90480-10011	GROMMET	1	1	1	



FOR CAN



FOR CAN

 5TGC100-E350

FIG. 35 GUARD

REF. NO.	PART NO.	DESCRIPTION	CAN	EUR	JPN	REMARKS
1	90464-20181	CLAMP	1	1	1	
2	5D3-2845N-10	BAR, CARRY FRONT	1			
	5D3-2845N-00	BAR, CARRY FRONT		1	1	
3	95812-08014	BOLT, FLANGE	4	4	4	
4	5D3-2845R-10	BAR, CARRY REAR	1			
	5D3-2845R-00	BAR, CARRY REAR		1	1	
5	95812-08020	BOLT, FLANGE	4	4	4	
6	5TG-28215-00	WASHER, SPECIAL	2	2	2	
7	95802-06020	BOLT, FLANGE	2	2	2	
8	90387-06153	COLLAR	2	2	2	

FIG. 38 HEADLIGHT

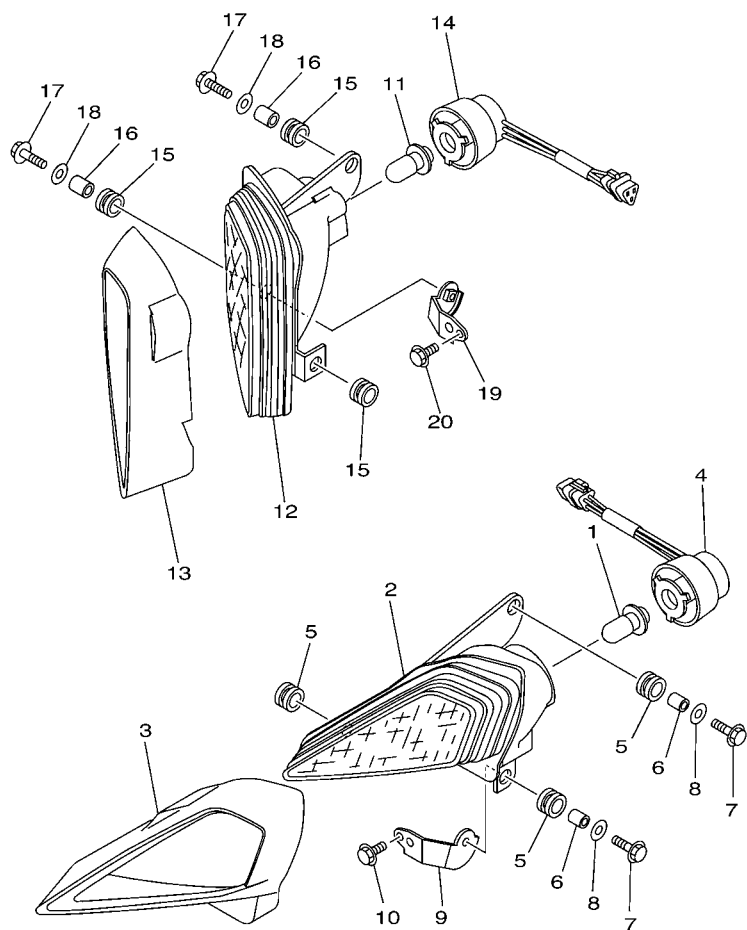

5TG1100-C381

REF. NO.	PART NO.	DESCRIPTION	CAN	EUR	JPN	REMARKS
1	4KB-84314-01	BULB (12V-30/30W)	1	1	1	
2	5TG-84110-03	HEADLIGHT UNIT ASSY	1	1	1	
3	5TG-84165-01	RIM, HEADLIGHT COVER 1	1	1	1	
4	5TG-84140-01	SOCKET CORD ASSY	1	1	1	
5	90480-14102	GROMMET	3	3	3	
6	90387-07598	COLLAR	2	2	2	
7	95802-06025	BOLT, FLANGE	2	2	2	
8	90201-06078	WASHER, PLATE	2	2	2	
9	5TG-84118-10	STAY, HEADLIGHT 1	1	1	1	
10	95812-06014	BOLT, FLANGE	1	1	1	
11	4KB-84314-01	BULB (12V-30/30W)	1	1	1	
12	5TG-84310-03	HEADLIGHT UNIT ASSY	1	1	1	
13	5TG-84166-01	RIM, HEADLIGHT COVER 2	1	1	1	
14	5TG-84340-01	SOCKET CORD ASSY 1	1	1	1	
15	90480-14102	GROMMET	3	3	3	
16	90387-07598	COLLAR	2	2	2	
17	95802-06025	BOLT, FLANGE	2	2	2	
18	90201-06078	WASHER, PLATE	2	2	2	
19	5TG-84119-10	STAY, HEADLIGHT 2	1	1	1	
20	95812-06014	BOLT, FLANGE	1	1	1	

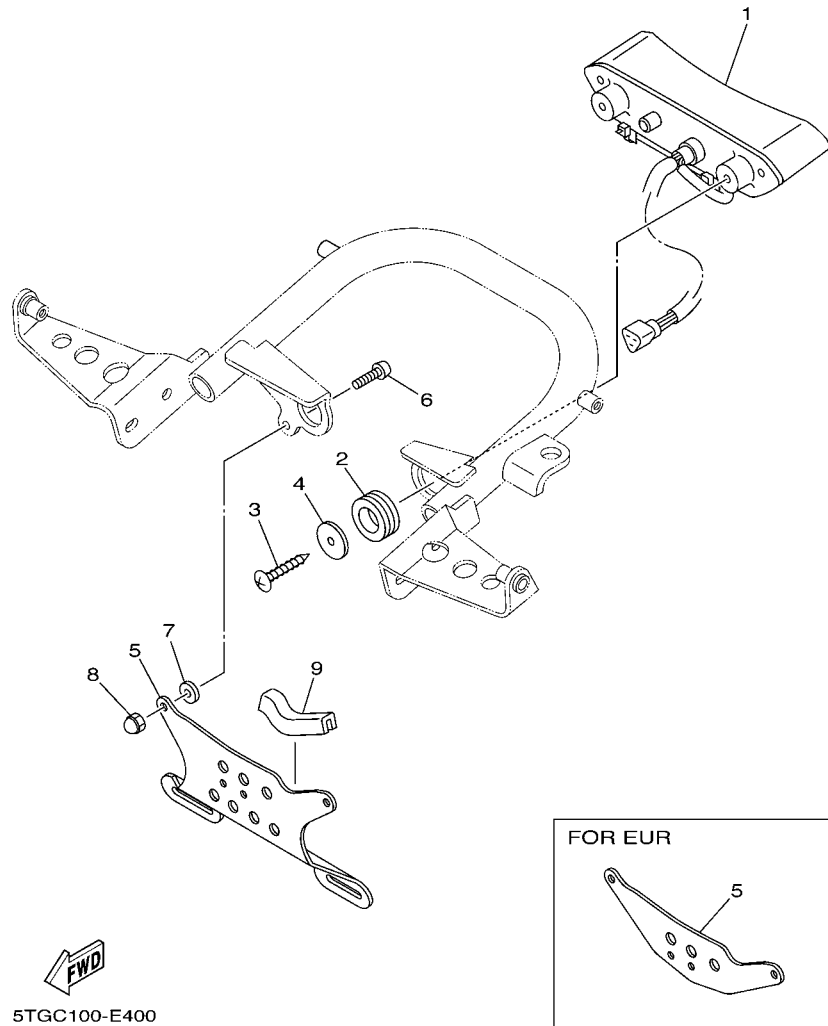
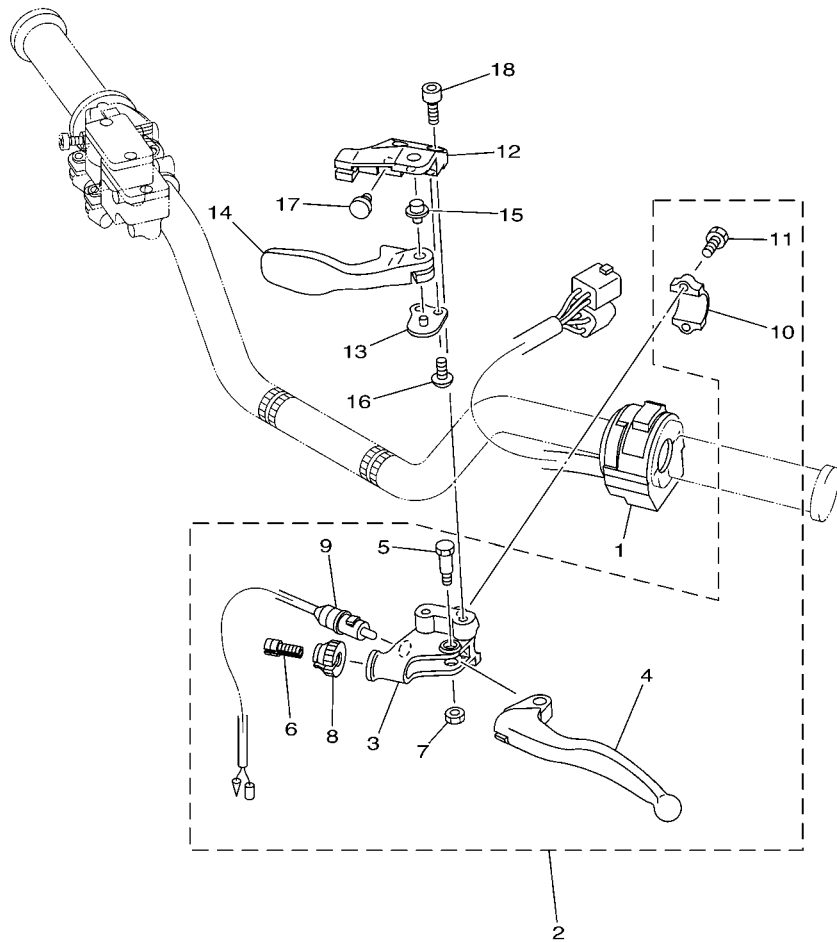

FIG. 39 TAILLIGHT

REF. NO.	PART NO.	DESCRIPTION	CAN	EUR	JPN	REMARKS
1	5TG-84710-20	TAILLIGHT UNIT ASSY	1	1		
2	90480-25001	GROMMET	2	2		
3	97702-50016	SCREW, TAPPING	2	2		
4	90201-05023	WASHER, PLATE	2	2		
5	5TG-84551-10	BRACKET, LICENCE	1			
	5TG-2481M-10	BRACKET, REFLECTOR 1		1		
6	92012-06016	BOLT, BUTTON HEAD	2	2		
7	90201-06103	WASHER, PLATE	2	2		
8	90176-06041	NUT, CROWN	2	2		
9	5TG-84553-00	DAMPER	1	1		



5TGC100-E410

FIG. 41 HANDLE SWITCH & LEVER

REF. NO.	PART NO.	DESCRIPTION	CAN	EUR	JPN	REMARKS
1	4KB-83973-20	SWITCH, HANDLE 3	1	1	1	
2	5TG-82910-00	LEVER HOLDER ASSY (LEFT)	1	1	1	
3	5TG-82911-00	.HOLDER, LEVER 1	1	1	1	
4	5TJ-83912-00	.LEVER 1	1	1	1	
5	90109-06034	.BOLT	1	1	1	
6	5TA-26337-00	.BOLT, ADJUSTING	1	1	1	
7	95602-06100	.NUT, U	1	1	1	
8	5HD-83951-00	.BOLT, CABLE ADJUSTING	1	1	1	
9	1UY-82917-00	.SWITCH	1	1	1	
10	5TG-82913-00	.HOLDER, LEVER LOWER 1	1	1	1	
11	97002-05016	.BOLT	2	2	2	
12	5TG-25727-00	BRACKET, LEVER	1	1	1	
13	5D3-25689-00	PLATE, GUIDE	1	1	1	
14	5TG-25726-00	LEVER, BRAKE	1	1	1	
15	5TG-83923-00	COLLAR, LEVER 2	1	1	1	
16	92012-06014	BOLT, BUTTON HEAD	2	2	2	
17	90338-07007	PLUG	1	1	1	
18	92014-06016	BOLT, BUTTON HEAD	2	2	2	

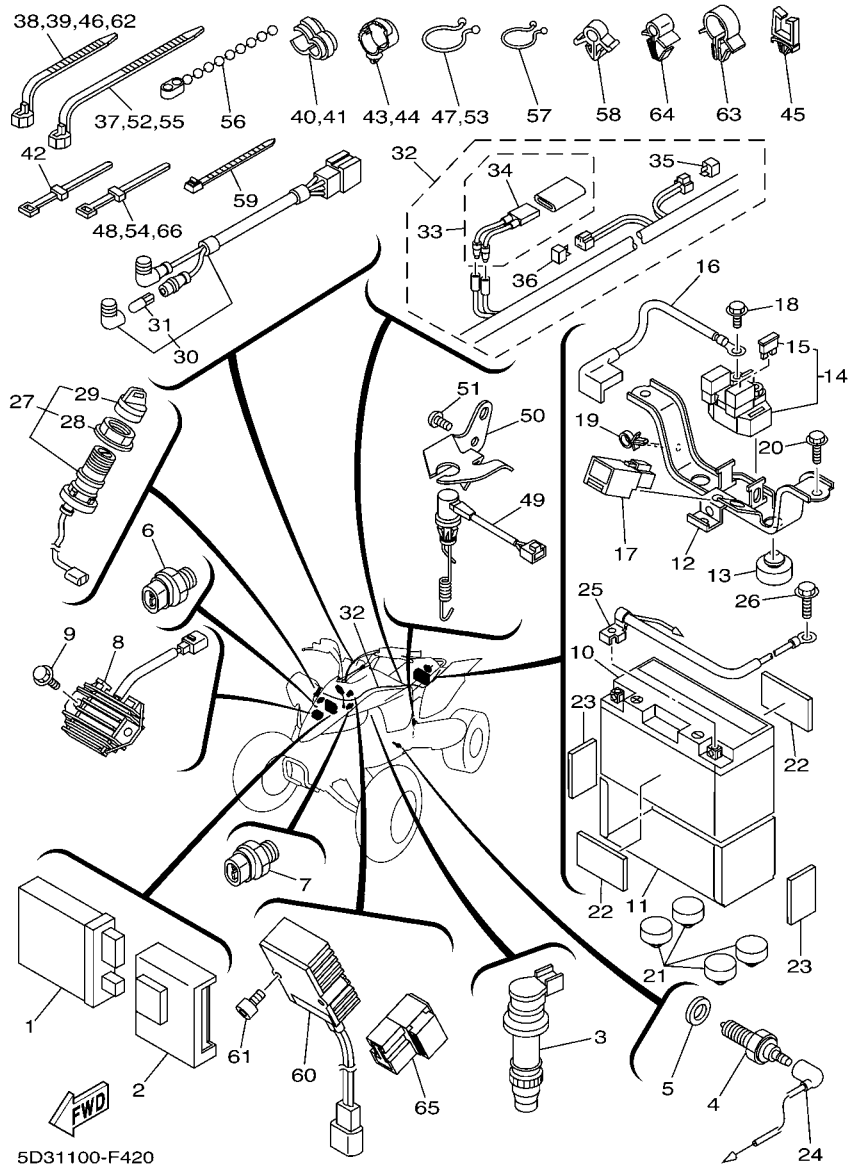

FIG. 42 ELECTRICAL 1

REF. NO.	PART NO.	DESCRIPTION	CAN	EUR	JPN	REMARKS
1	5TG-85540-10	C.D.I. UNIT ASSY	1	1	1	
2	5TG-85546-00	BAND	1	1	1	
3	5TA-82310-10	IGNITION COIL ASSY	1	1	1	
4	3GB-82540-01	NEUTRAL SWITCH ASSY	1	1	1	
5	90430-10148	GASKET	1	1	1	
6	5EB-82560-00	THERMO SWITCH ASSY	1	1	1	
7	5LP-82560-00	THERMO SWITCH ASSY	1	1	1	
8	5TG-81960-00	RECTIFIER & REGULATOR ASSY	1	1	1	
9	95022-06020	BOLT, FLANGE	2	2	2	
10	4UC-82100-01	BATTERY (GS GT7B-4)	1	1		
	4GY-82100-01	BATTERY (GS GT7B-4)			1	
11	5D3-82122-00	SEAT, BATTERY	1	1	1	
12	5TG-82128-10	BRACKET, BATTERY	1	1	1	
13	5TG-82121-10	PAD, BATTERY	2	2	2	
14	5JW-81940-02	STARTER RELAY ASSY	1	1	1	
15	36Y-82151-00	FUSE (15A-BL)	2	2	2	
16	5TG-82115-00	WIRE, PLUS LEAD	1	1	1	
17	1RL-81950-92	RELAY ASSY	1	1	1	
18	95022-06008	BOLT, FLANGE	1	1	1	
19	90464-15157	CLAMP	1	1	1	
20	90105-06084	BOLT, FLANGE	2	2	2	
21	5TG-82121-10	PAD, BATTERY	4	4	4	
22	5D3-82123-00	SEAT, BATTERY	2	2	2	
23	22F-2139X-00	DAMPER	2	2	2	
24	5TG-82541-00	WIRE, LEAD	1	1	1	
25	5TG-82116-00	WIRE, MINUS LEAD	1	1	1	
26	95022-06008	BOLT, FLANGE	1	1	1	

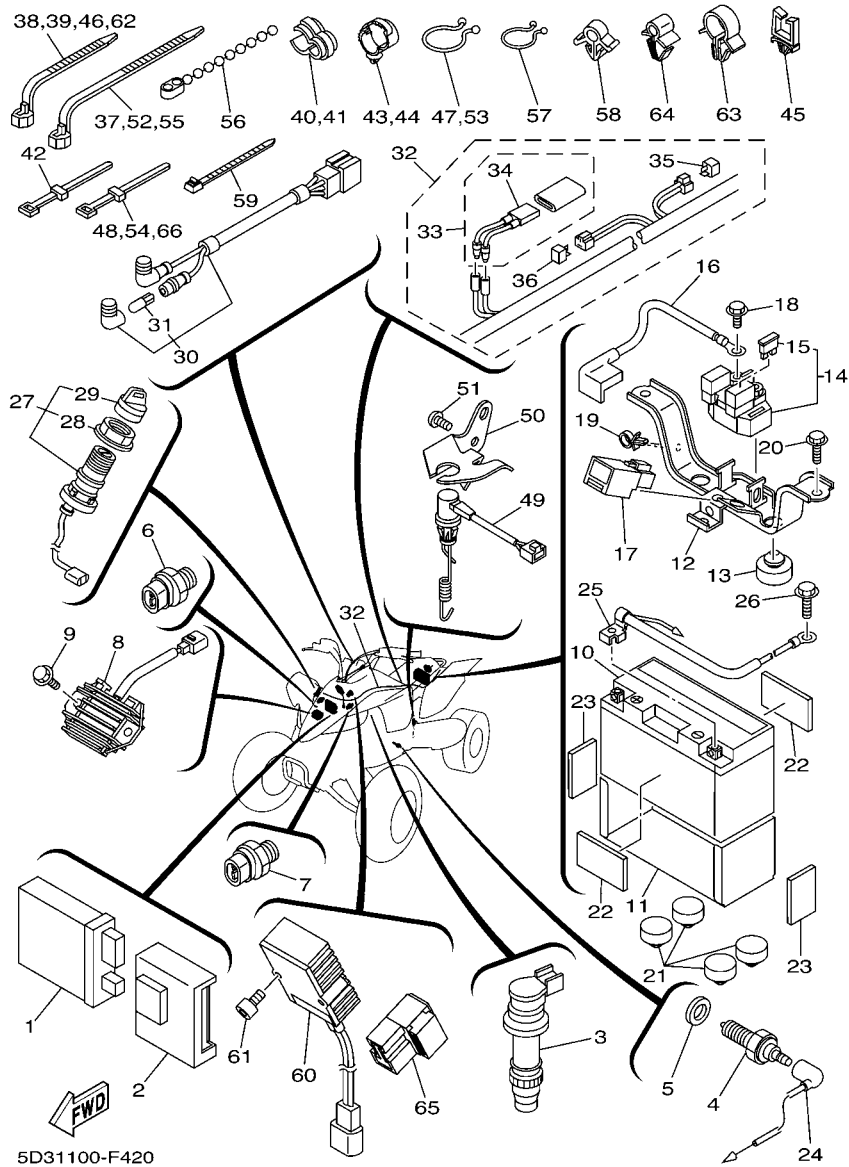

FIG. 42 ELECTRICAL 1

REF. NO.	PART NO.	DESCRIPTION	CAN	EUR	JPN	REMARKS
27	5TG-82510-00	MAIN SWITCH ASSY	1	1	1	
28	3HN-82569-00	.NUT, MAIN SWITCH	1	1	1	
29	3HN-82579-00	.CAP, KEY	1	1	1	
30	5TG-83530-00	PILOT LIGHT ASSY	1	1	1	RED, GREEN LENS
31	5GH-83516-00	.BULB (14V-1.7W)	2	2	2	
32	5D3-82590-00	WIRE HARNESS ASSY	1	1	1	
33	5ND-82180-00	.CIRCUIT BREAKER ASSY	1	1	1	
34	5ND-82560-00	..THERMO SWITCH ASSY	1	1	1	
35	4WA-81980-00	.DIODE ASSY	1	1	1	
36	3WP-81980-00	.DIODE ASSY	1	1	1	
37	90464-15195	CLAMP	1	1	1	
38	90464-13073	CLAMP	2	2	2	
39	90464-13073	CLAMP	1	1	1	
40	90464-15065	CLAMP	1	1	1	
41	90464-15065	CLAMP	1	1	1	
42	437-83936-01	BAND, SWITCH CORD	1	1	1	
43	90464-20181	CLAMP	1	1	1	
44	90464-20181	CLAMP	1	1	1	
45	90464-20159	CLAMP	1	1	1	
46	90464-13073	CLAMP	1	1	1	
47	90464-30040	CLAMP	1	1	1	
48	3TB-83936-00	BAND, SWITCH CORD	1	1	1	
49	5TG-82530-10	STOP SWITCH ASSY	1	1	1	
50	5TG-2144G-10	STAY, STOP SWITCH	1	1	1	
51	98902-06012	SCREW, BIND	2	2	2	
52	90464-15195	CLAMP	1	1	1	
53	90464-30040	CLAMP	1	1	1	

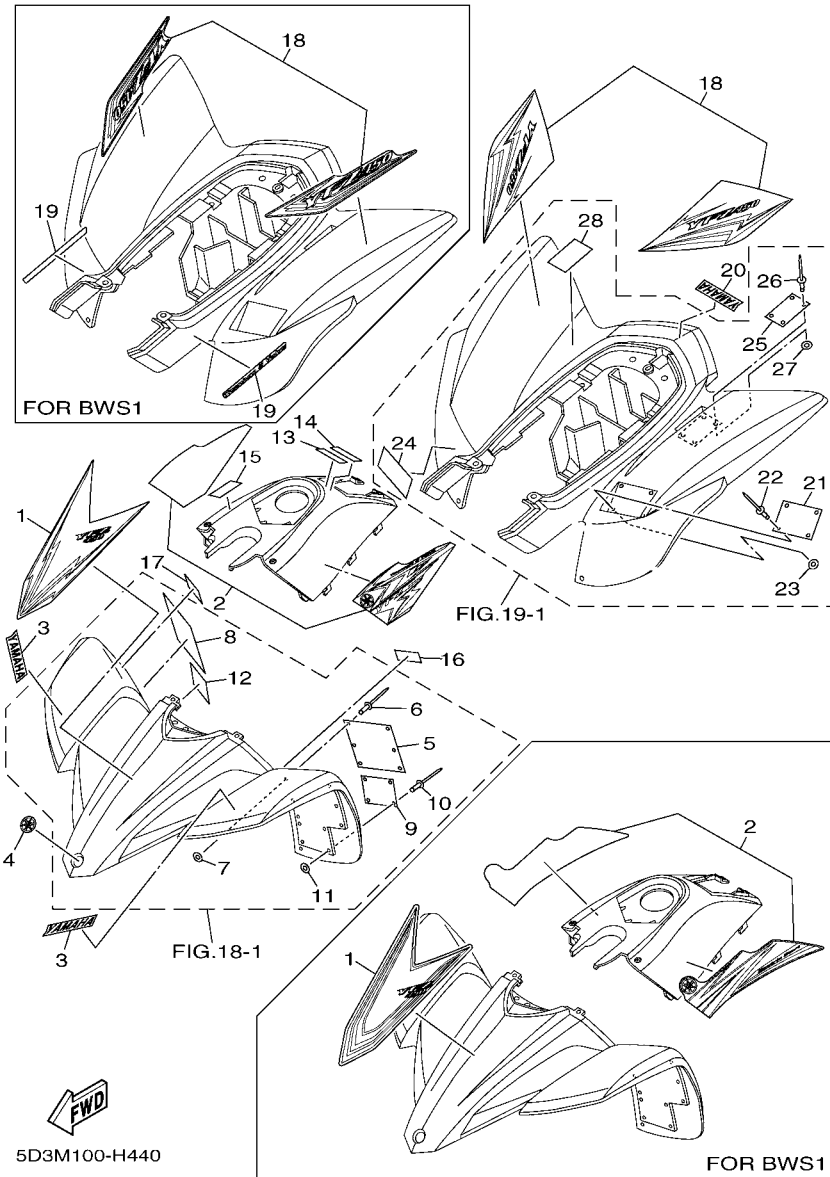

FIG. 44 EMBLEM & LABEL 1

REF. NO.	PART NO.	DESCRIPTION	CAN	EUR	JPN	REMARKS
1	5D3-21569-80	GRAPHIC, 1	1			UR FOR DPBSE
	5D3-21569-90	GRAPHIC, 1	1			UR FOR BWS1
2	5D3-24250-80	GRAPHIC SET	1			UR FOR DPBSE
	5D3-24250-90	GRAPHIC SET	1			UR FOR BWS1
3	3GD-2153E-00	EMBLEM, YAMAHA	2			UR FOR DPBSE
	3GD-2153E-30	EMBLEM, YAMAHA	2			UR FOR BWS1
4	4KN-2836B-10	TUNING FORK MARK	1			
5	5FE-21568-01	LABEL, WARNING	1			ENGLISH
6	90267-32004	RIVET, BLIND	6			
7	90201-03008	WASHER, PLATE	6			
8	4WU-21568-10	LABEL, WARNING	1			FRENCH
9	4D3-2816L-00	LABEL, WARNING AGE	1			ENGLISH
10	90267-32004	RIVET, BLIND	4			
11	90201-03008	WASHER, PLATE	4			
12	4D3-2816L-10	LABEL, WARNING AGE	1			FRENCH
13	5PW-2415E-11	LABEL, CAUTION	1			ENGLISH
14	5PW-2415E-31	LABEL, CAUTION	1			FRENCH
15	4SH-2416E-00	LABEL, CAUTION CANADA	1			ENGLISH
16	4D3-2817J-00	PLATE, ANSI SVIA	1			ENGLISH
17	4D3-2817J-10	PLATE, ANSI SVIA	1			FRENCH
18	5D3-2165A-80	GRAPHIC SET, REAR FENDER	1			UR FOR DPBSE
	5D3-2165A-90	GRAPHIC SET, REAR FENDER	1			UR FOR BWS1
19	5D3-2163G-20	EMBLEM 1	2			FOR BWS1
20	4ES-2153E-40	EMBLEM, YAMAHA	1			UR FOR DPBSE
	4ES-2153E-20	EMBLEM, YAMAHA	1			UR FOR BWS1
21	5D3-2816M-00	LABEL, WARNING TIRE & LOAD	1			ENGLISH
22	90267-32004	RIVET, BLIND	4			

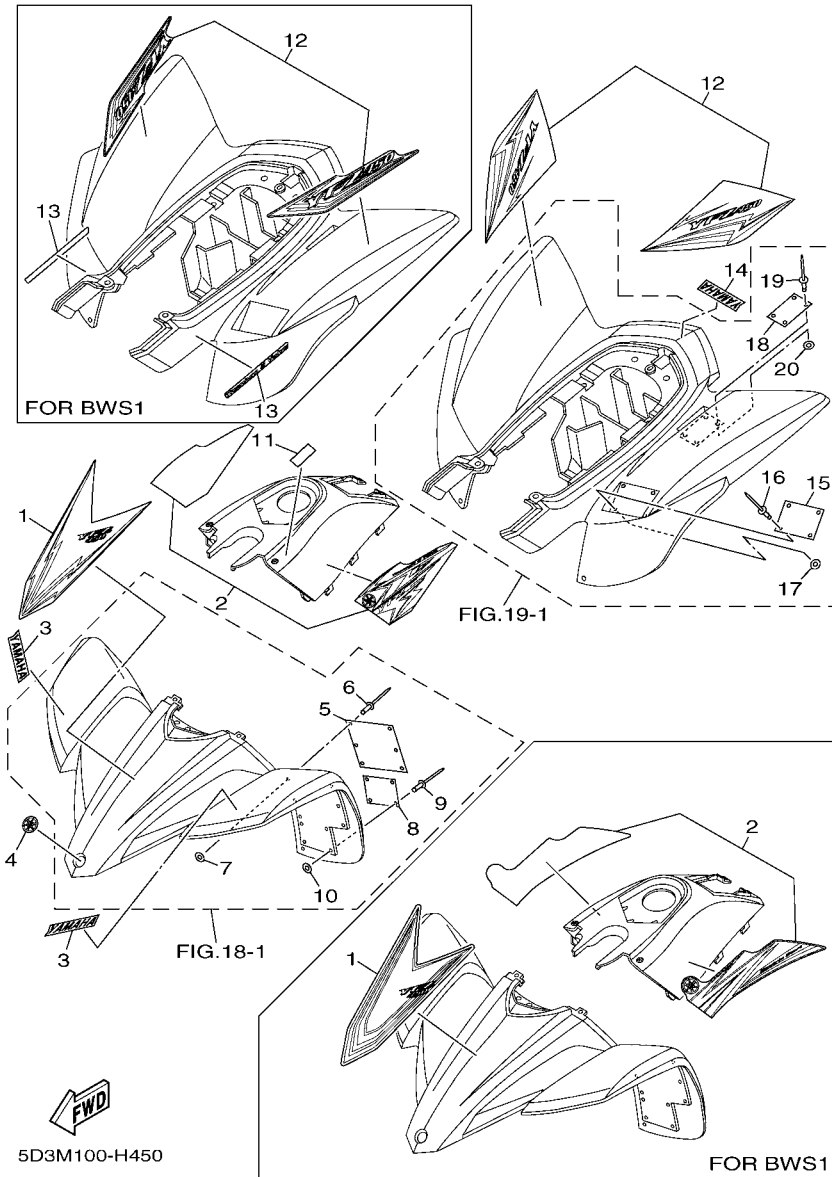
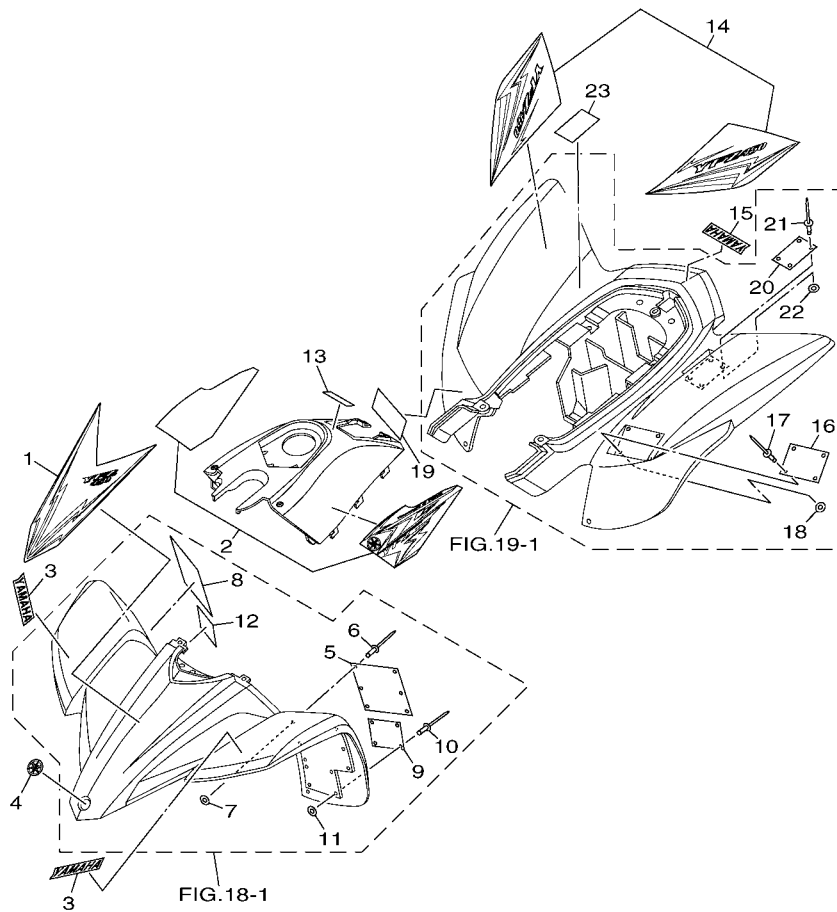

FIG. 45 EMBLEM & LABEL 2

REF. NO.	PART NO.	DESCRIPTION	CAN	EUR	JPN	REMARKS
1	5D3-21569-80	GRAPHIC, 1		1		UR FOR DPBSE
	5D3-21569-90	GRAPHIC, 1		1		UR FOR BWS1
2	5D3-24250-80	GRAPHIC SET		1		UR FOR DPBSE
	5D3-24250-90	GRAPHIC SET		1		UR FOR BWS1
3	3GD-2153E-00	EMBLEM, YAMAHA		2		UR FOR DPBSE
	3GD-2153E-30	EMBLEM, YAMAHA		2		UR FOR BWS1
4	4KN-2836B-10	TUNING FORK MARK		1		
5	5FK-21568-00	LABEL, WARNING		1		
6	90267-32004	RIVET, BLIND		6		
7	90201-03008	WASHER, PLATE		6		
8	5FK-21697-00	LABEL, CAUTION 2		1		
9	90267-32004	RIVET, BLIND		4		
10	90201-03008	WASHER, PLATE		4		
11	5TG-2415E-00	LABEL, CAUTION		1		
12	5D3-2165A-80	GRAPHIC SET, REAR FENDER		1		UR FOR DPBSE
	5D3-2165A-90	GRAPHIC SET, REAR FENDER		1		UR FOR BWS1
13	5D3-2163G-20	EMBLEM 1		2		FOR BWS1
14	4ES-2153E-40	EMBLEM, YAMAHA		1		UR FOR DPBSE
	4ES-2153E-20	EMBLEM, YAMAHA		1		UR FOR BWS1
15	5TG-21696-40	LABEL, CAUTION		1		
16	90267-32004	RIVET, BLIND		4		
17	90201-03008	WASHER, PLATE		4		
18	5FK-2151H-00	LABEL 5		1		
19	90267-32004	RIVET, BLIND		4		
20	90201-03008	WASHER, PLATE		4		



 5D3M100-H460

FIG. 46 EMBLEM & LABEL 3

REF. NO.	PART NO.	DESCRIPTION	CAN	EUR	JPN	REMARKS
1	5D3-21569-80	GRAPHIC, 1			1	
2	5D3-24250-80	GRAPHIC SET			1	
3	3GD-2153E-00	EMBLEM, YAMAHA			2	
4	4KN-2836B-10	TUNING FORK MARK			1	
5	5FE-21568-11	LABEL, WARNING			1	ENGLISH
6	90267-32004	RIVET, BLIND			6	
7	90201-03008	WASHER, PLATE			6	
8	4SH-21568-00	LABEL, WARNING			1	JAPANESE
9	4D3-2816L-00	LABEL, WARNING AGE			1	ENGLISH
10	90267-32004	RIVET, BLIND			4	
11	90201-03008	WASHER, PLATE			4	
12	4SH-21697-00	LABEL, CAUTION 2			1	JAPANESE
13	3FB-2415E-C1	LABEL, CAUTION			1	JAPANESE
14	5D3-2165A-80	GRAPHIC SET, REAR FENDER			1	
15	4ES-2153E-40	EMBLEM, YAMAHA			1	
16	5D3-2816M-00	LABEL, WARNING TIRE & LOAD			1	ENGLISH
17	90267-32004	RIVET, BLIND			4	
18	90201-03008	WASHER, PLATE			4	
19	5D3-2816M-20	LABEL, WARNING TIRE & LOAD			1	JAPANESE
20	5FE-2151H-01	LABEL 5			1	ENGLISH
21	90267-32004	RIVET, BLIND			4	
22	90201-03008	WASHER, PLATE			4	
23	4LB-2151H-02	LABEL 5			1	JAPANESE

NUMERICAL INDEX

PART NO.	REF. NO.	PART NO.	REF. NO.	PART NO.	REF. NO.	PART NO.	REF. NO.	PART NO.	REF. NO.	PART NO.	REF. NO.
5D3-11102-00	1 - 1	3LD-12168-R1	3 - 13	5BE-13447-10	7 - 19	59V-14457-00	8 - 19	4SR-14985-00	9 - 21	5TG-17221-00	15 - 13
4KG-1111G-00	1 - 23	3LD-12168-U1	3 - 13	5D3-13464-00	20 - 24	5TG-14458-00	8 - 9	5TA-14987-00	9 - 74	5TG-17231-00	15 - 20
5TA-11133-10	1 - 2	3LD-12168-W1	3 - 13	5TG-13465-00	20 - 20	5D3-14459-00	8 - 17	5TG-14987-00	9 - 58	5TG-17241-00	15 - 16
5TA-11134-10	1 - 3	3LD-12168-Y1	3 - 13	5XD-13597-10	8 - 1	4ES-14462-00	8 - 18	4FN-14997-00	9 - 12	5TG-17251-00	15 - 21
5TG-11166-00	1 - 24	3LD-12169-11	3 - 13	5TG-14101-20	9 - 1	5TG-14479-00	8 - 10	5TA-14997-00	9 - 34	5TG-17402-00	15 - 12
5D3-11167-00	1 - 20	3LD-12169-31	3 - 13	5TG-14101-30	9 - 1	5JG-14521-00	9 - 14	5TG-15100-01	11 - 1	5TG-17411-00	15 - 3
371-11167-01	1 - 19	3LD-12169-50	3 - 13	4MX-14115-00	9 - 38	5JG-14522-00	9 - 8	5D3-15155-00	12 - 32	5NG-17460-00	15 - 28
5TA-11181-00	1 - 14	3LD-12169-70	3 - 13	5TJ-14118-00	9 - 67	5JG-14531-00	9 - 43	5TG-1531A-00	8 - 31	5TA-17466-00	11 - 10
5TG-11191-00	1 - 18	3LD-12169-90	3 - 13	3TJ-14137-40	9 - 39	3TJ-14536-40	9 - 29	5TG-1532A-00	8 - 34	4L0-17471-00	11 - 17
5TA-11193-00	1 - 21	3LD-12169-E0	3 - 13		9 - 75	5JG-14546-01	9 - 11	3Y1-15363-00	12 - 8	5GR-17471-10	15 - 31
5TA-11311-10	1 - 35	3LD-12169-G0	3 - 13	5BE-14146-00	9 - 40	676-14548-00	9 - 22	5TG-15370-00	8 - 27	5TG-18101-10	16 - 10
5TA-11351-00	1 - 29	3LD-12169-J0	3 - 13	5PA-14146-00	9 - 45	4MX-14561-00	9 - 37	4JT-15381-01	11 - 13	5TG-18110-10	16 - 23
5D3-11395-00	1 - 33	3LD-12169-L0	3 - 13	633-14159-00	9 - 24	5TG-14561-00	9 - 62	5BE-15383-01	11 - 14	5YT-18113-00	16 - 24
5TG-11400-30	2 - 1	3LD-12169-N0	3 - 13	3TJ-14159-40	9 - 13	6H4-14561-00	9 - 31	5TG-15411-10	12 - 1	5MW-18122-01	16 - 12
5TG-11412-30	2 - 2	3LD-12169-T0	3 - 13	3TJ-14160-40	9 - 50	5NX-14562-00	9 - 35	5TG-15415-00	12 - 22	3XK-18140-00	16 - 4
5TG-11422-30	2 - 3	5TA-12170-10	4 - 1	5TG-14171-00	9 - 53	3TJ-14562-40	9 - 51	5TA-15421-10	11 - 8	5BE-18172-00	16 - 16
5BE-11454-00	2 - 10	5TG-12180-20	4 - 2	3TJ-14191-40	9 - 26	5JG-14565-00	9 - 42	5D3-15431-00	12 - 18	3XJ-18173-10	16 - 20
5TA-11455-11	2 - 9	5TA-12210-00	4 - 6	24W-14193-00	9 - 77	5JG-14591-00	9 - 44	5D3-15441-00	11 - 6	3XJ-18178-00	16 - 21
5TA-11531-01	2 - 11	4FM-12213-00	4 - 7	5TG-14197-00	9 - 57	5TG-14591-00	9 - 55	5TG-15451-00	12 - 10	3XJ-18182-00	16 - 13
5TA-11536-00	2 - 8	5BE-12241-00	4 - 4	5NX-14216-00	9 - 36	688-14592-00	9 - 4	5TA-15453-00	12 - 29	3XJ-18184-00	16 - 15
5TG-11603-00	2 - 19	5TA-12251-01	4 - 9	5TG-14225-00	9 - 54	5TG-14611-11	10 - 1	5TG-15462-02	12 - 35	4EW-18185-00	16 - 3
5TG-11631-11	2 - 18	5TA-12252-00	4 - 10	5TA-14227-00	9 - 72	3VD-14613-01	10 - 6	5TG-15484-10	12 - 42	5TG-18501-00	16 - 7
5TG-11633-10	2 - 21	5TG-12299-00	4 - 11	5TA-14239-00	9 - 73	5TG-14628-10	10 - 2	5TG-1549B-10	12 - 15	5TG-18502-00	16 - 8
5D3-11651-00	2 - 6	5TG-12405-00	6 - 9	5TG-14255-00	9 - 63	5TG-14711-01	10 - 8	5TG-15515-01	13 - 5	5TG-18503-00	16 - 9
5TG-11681-00	2 - 4	5TG-12422-00	5 - 9	5TG-14261-00	9 - 65	8FA-14714-10	10 - 13	5TG-15517-00	13 - 2	5TG-18541-00	16 - 1
5TA-12111-00	3 - 1	5TG-12439-00	5 - 10	5JG-14264-00	9 - 16	5TG-14718-00	10 - 14	5H0-15521-00	13 - 4	5DH-18562-00	11 - 18
5TA-12112-00	3 - 2	5TJ-12451-00	5 - 4	3TJ-14267-40	9 - 10	5TG-14752-00	10 - 11	5TG-15560-00	13 - 1	5D3-21101-19	17 - 1
5TA-12113-00	3 - 5	5GR-12458-00	5 - 3	5JG-14275-00	9 - 15	5TG-14787-00	10 - 18	5TG-15590-00	13 - 6	5TG-21101-49	17 - 1
5TA-12114-00	3 - 6	5TG-12461-10	6 - 8	5TA-14293-00	9 - 71	5BE-14788-00	10 - 20	5TG-16111-00	14 - 1	5TG-21190-08	17 - 2
4GY-12117-00	3 - 8	5SL-12462-00	6 - 10	3TJ-14293-40	9 - 27	5BE-14916-DR	9 - 48	5D3-16150-00	14 - 4	5TG-21190-18	17 - 2
5BE-12117-00	3 - 7	5TG-12467-10	6 - 17	5TA-14335-00	9 - 33	5TG-14916-GR	9 - 48	2JN-16154-00	14 - 11	5TG-21228-10	34 - 23
1AA-12118-00	3 - 9	5TG-12481-00	6 - 3	5TG-14335-00	9 - 64	3TJ-14923-40	9 - 49	5JG-16321-00	14 - 12	5TG-21314-10	17 - 12
1WG-12118-00	3 - 10	5TG-12482-00	6 - 7	5JG-14346-00	9 - 41	5GS-14933-00	9 - 70	5TA-16321-00	14 - 8	5TG-21315-00	17 - 8
33M-12119-00	3 - 11	5BE-12564-00	5 - 1	5TA-14371-00	9 - 32	3TJ-14933-40	9 - 30	4X7-16325-00	14 - 7	5D3-21316-00	17 - 16
4SV-12119-00	3 - 12	5TG-12576-00	6 - 1	5JG-14388-00	9 - 9	5TG-14935-00	9 - 56	5TG-16342-00	14 - 24	5D3-21317-00	17 - 17
5TA-12121-00	3 - 3	5TG-12577-00	6 - 6	4MX-14392-00	9 - 23	5GS-14940-00	9 - 69	5TG-16351-00	14 - 6	5TG-21318-10	17 - 11
3GM-12126-00	3 - 4	583-13113-00	12 - 25	5TG-14409-00	8 - 23	5JG-14940-17	9 - 28	5TG-16356-00	14 - 17	22F-2139X-00	25 - 18
3FV-12153-10	3 - 14	5TJ-13161-00	7 - 25	5TG-14411-00	8 - 5	5TA-14943-15	9 - 20	5TG-16357-00	14 - 22		42 - 23
3LD-12168-00	3 - 13	5TG-13171-00	7 - 30	5TG-14412-01	8 - 11	4MX-14943-38	9 - 66	5TA-16371-10	14 - 5	5TG-2144G-10	42 - 50
3LD-12168-20	3 - 13	5D3-13300-00	7 - 1	5TG-14417-00	9 - 59	5JG-14947-00	9 - 17	5TG-16382-10	14 - 23	5TG-21471-00	17 - 23
3LD-12168-40	3 - 13	5TA-13320-00	7 - 2	5TG-14418-00	9 - 60	4MX-14948-04	9 - 18	5JG-16383-00	14 - 13	5TG-21513-10	18 - 10
3LD-12168-60	3 - 13	5TA-13341-00	7 - 10	5TG-14419-00	8 - 35	4JT-1494F-03	9 - 68	5D3-16384-00	14 - 29	5FK-2151H-00	45 - 18
3LD-12168-80	3 - 13	5BE-13342-00	7 - 11	5TG-1442F-00	8 - 14	3TJ-1494F-23	9 - 19	5JG-16384-00	14 - 14	5FE-2151H-01	44 - 25
3LD-12168-A0	3 - 13	5BE-13411-00	7 - 16	31A-14435-00	8 - 24	5JG-14951-00	9 - 7	5TG-17121-00	15 - 9		46 - 20
3LD-12168-F0	3 - 13	5TA-13412-00	7 - 15	5GH-14436-00	8 - 7	3TJ-14952-40	9 - 52	5TG-17131-00	15 - 7	4LB-2151H-02	46 - 23
3LD-12168-H1	3 - 13	5TG-13416-10	7 - 35	5TG-14451-00	8 - 8	5JG-14959-00	9 - 2	5TG-17141-00	15 - 8	4WU-2151H-10	44 - 28
3LD-12168-K1	3 - 13	5TG-13418-10	7 - 39	4FU-14452-00	8 - 12	5TG-14959-00	9 - 61	5TG-17151-00	15 - 4	3GD-2153E-00	44 - 3
3LD-12168-M1	3 - 13	5D3-13440-00	7 - 18	5TG-14453-01	8 - 6	5JG-14984-00	9 - 25	5BF-17211-00	15 - 22		45 - 3

NUMERICAL INDEX

PART NO.	REF. NO.	PART NO.	REF. NO.	PART NO.	REF. NO.	PART NO.	REF. NO.	PART NO.	REF. NO.	PART NO.	REF. NO.
3GD-2153E-00	46 - 3	5TG-21721-10	18 - 12	1S3-23845-20	23 - 5	5TG-25438-10	29 - 12	1UY-25926-51	28 - 10	4D3-2817J-10	44 - 17
4ES-2153E-20	44 - 20	12R-21747-00	25 - 16	5D3-23858-00	23 - 25	5D3-25689-00	41 - 13		28 - 24	5TG-28215-00	35 - 6
	45 - 14		25 - 26	1UY-23868-01	23 - 15	1S3-25712-00	30 - 1	3SP-25926-51	30 - 23	4KN-2836B-10	44 - 4
3GD-2153E-30	44 - 3	5TG-21750-00	20 - 15	5GT-23872-00	17 - 36	5TG-25721-20	21 - 11	5DH-25933-00	30 - 19		45 - 4
	45 - 3	5LP-21761-01	20 - 16	1UY-23894-01	23 - 17	5TG-25726-00	41 - 14	3LD-25934-01	30 - 17		46 - 4
4ES-2153E-40	44 - 20	26H-21828-00	20 - 3	5TG-24110-00	25 - 1	5TG-25727-00	41 - 12	1UY-25937-51	28 - 6	5GT-2836B-10	31 - 16
	45 - 14	5TG-21871-00	20 - 1	5TG-24110-10	25 - 1	5TG-2580E-20	34 - 1		28 - 20	5D3-2845N-00	35 - 2
	46 - 15	5TG-21875-00	20 - 2	4EW-2412F-00	25 - 12	5TG-2580T-11	28 - 3		30 - 20	5D3-2845N-10	35 - 2
5TG-21541-00	18 - 16	5TG-22110-20	21 - 1	5TG-2414H-00	25 - 25	5TG-2580U-11	28 - 17	1UY-25938-51	28 - 11	5D3-2845R-00	35 - 4
4SH-21568-00	46 - 8	5TG-22128-00	21 - 37	5TG-2415E-00	45 - 11	5TG-2580W-20	30 - 8		28 - 25	5D3-2845R-10	35 - 4
5FK-21568-00	45 - 5	4X7-22129-00	21 - 22	5PW-2415E-11	44 - 13	1S3-25828-00	28 - 16	3JD-25961-00	28 - 13	5TG-81410-02	36 - 1
5FE-21568-01	44 - 5	5LP-22141-00	21 - 24	5PW-2415E-31	44 - 14		28 - 30		28 - 27	5TG-81450-01	36 - 4
4WU-21568-10	44 - 8	3YF-22149-00	21 - 21	3FB-2415E-C1	46 - 13	3GD-2582T-10	28 - 1	5TG-25972-00	30 - 16	5TG-81801-00	37 - 6
5FE-21568-11	46 - 5	5TG-22151-00	21 - 48	4SH-2416E-00	44 - 15	1S3-2582W-10	30 - 2	1UY-25973-51	30 - 15	3AJ-81809-00	37 - 5
5D3-21569-80	44 - 1	5TG-22178-00	17 - 26	5TG-24181-00	25 - 10	5MV-25833-00	32 - 7	1UY-25974-51	30 - 14	5TG-81815-00	37 - 8
	45 - 1	5TG-2217A-10	21 - 27	5D3-24250-80	44 - 2	5UG-25833-00	30 - 12	5TG-25975-00	30 - 11	4WP-81826-00	37 - 4
	46 - 1	5D3-2217F-00	21 - 42		45 - 2	5D3-2583T-00	32 - 1	5TG-25977-50	30 - 25	4XV-8182A-00	37 - 7
5D3-21569-90	44 - 1	5D3-22210-F0	22 - 1		46 - 2	5D3-25852-00	32 - 4	5TG-25978-00	30 - 13	4WP-81844-00	37 - 3
	45 - 1	5D3-22210-G0	22 - 1	5D3-24250-90	44 - 2	3XP-25852-50	34 - 12	5D3-26111-10	31 - 2	1FK-81847-00	37 - 2
5TG-21621-00	19 - 16	5D3-22210-H0	22 - 1		45 - 2	2VN-25854-00	34 - 13	5D3-26124-00	31 - 15	4G0-81871-00	37 - 9
5TG-21639-00	19 - 15	4AA-22259-50	22 - 2	5TG-24311-10	9 - 79	4TT-25854-00	32 - 3	5D3-26219-10	31 - 17	5TG-81890-00	37 - 1
5TG-2163A-01	19 - 12		24 - 45	5TG-24311-20	9 - 79	2VN-25855-00	34 - 14	5LP-26241-00	31 - 3	5JW-81940-02	42 - 14
5TG-2163E-10	19 - 13	5TG-22360-11	21 - 50	5TG-24500-01	25 - 3	2GU-25866-00	32 - 16	5TG-26250-10	31 - 4	5DM-81950-00	42 - 65
5TG-2163F-10	19 - 14	5TG-22475-00	21 - 10	4X8-24512-00	25 - 6	5LP-25867-00	32 - 6	1UY-26259-00	31 - 8	1RL-81950-92	42 - 17
5D3-2163G-20	44 - 19	1S3-23147-01	21 - 6	3AC-24523-00	25 - 7	5TG-25871-10	32 - 14	5TG-26311-00	31 - 1	5TG-81960-00	42 - 8
	45 - 13	5D3-23350-F0	24 - 44	4HM-24524-00	25 - 9	5TG-25872-10	32 - 12	5TG-26335-30	31 - 10	3WP-81980-00	42 - 36
5TG-21643-10	19 - 6	5D3-23350-G0	24 - 44	3AJ-24534-01	25 - 4	5TG-25873-10	32 - 13	5TA-26337-00	41 - 6	4WA-81980-00	42 - 35
5TG-21644-20	19 - 8	5D3-23350-H0	24 - 44	5KM-24610-00	25 - 2	5TG-25874-30	34 - 15	5TG-26341-20	31 - 12	4GY-82100-01	42 - 10
5D3-2164F-10	19 - 17	5XC-23441-90	23 - 11	5TG-2470F-40	26 - 2	5TG-25875-00	24 - 49	1C3-26342-50	31 - 11	4UC-82100-01	42 - 10
5D3-2164G-10	19 - 26	1S3-23501-00	24 - 21	5D3-24710-00	26 - 1	5TG-25876-00	24 - 50	5TG-26372-00	31 - 9	5TG-82115-00	42 - 16
5D3-2164H-10	19 - 18	1S3-23502-00	24 - 31	214-24724-00	26 - 4	5TG-2587A-00	34 - 21	371-27114-00	26 - 3	5TG-82116-00	42 - 25
5D3-2164J-10	19 - 27	5TG-23505-30	24 - 15	5TG-24725-00	26 - 6	5TG-25886-10	21 - 54	5TG-27211-10	33 - 5	5TG-82121-10	42 - 13
5D3-2165A-80	44 - 18	5TG-23506-30	24 - 25	5D3-24737-00	26 - 7	5TG-25887-10	21 - 55	4SS-27218-00	34 - 3		42 - 21
	45 - 12	5TG-23507-00	24 - 1	22W-24741-00	26 - 5	5TG-25894-00	34 - 11	2YK-27222-00	34 - 4	5D3-82122-00	42 - 11
	46 - 14	5TG-23508-00	24 - 8	5TG-2481M-10	39 - 5	5TG-25895-10	34 - 9	3KW-27234-00	34 - 5	5D3-82123-00	42 - 22
5D3-2165A-90	44 - 18	5YT-23517-00	24 - 6	1S3-25111-00	27 - 7	5TG-25897-00	17 - 38	5TG-27411-10	33 - 1	5TG-82128-10	42 - 12
	45 - 12		24 - 13	5LP-25117-00	27 - 9	5MV-2589F-00	32 - 11	5TG-27421-10	33 - 3	36Y-82151-00	42 - 15
5TG-21691-00	19 - 25		24 - 19	1S3-25127-00	27 - 16	4NK-2589H-00	32 - 5	5TG-27813-10	33 - 6	5ND-82180-00	42 - 33
5TG-21696-40	45 - 15		24 - 29	5TG-2514A-00	28 - 38	3SP-25914-51	30 - 21	5TG-28100-10	17 - 40	5TA-82310-10	42 - 3
4SH-21697-00	46 - 12	5TG-23540-00	24 - 16	5LP-25180-20	27 - 1	3JD-25917-00	28 - 7	1NV-2811A-01	17 - 41	5TG-82510-00	42 - 27
5FK-21697-00	45 - 8	5TG-23550-00	24 - 26		27 - 4		28 - 21	4D3-2816L-00	44 - 9	5TG-82530-10	42 - 49
5TG-21711-00	18 - 11	5LP-23579-00	24 - 2	5TG-25311-20	21 - 2		30 - 22		46 - 9	3GB-82540-01	42 - 4
5TG-21711-10	18 - 11		24 - 9	5TG-25317-00	21 - 5	3JD-25919-00	28 - 8	4D3-2816L-10	44 - 12	5TG-82541-00	42 - 24
5TG-21715-00	20 - 9	1UY-23812-00	23 - 13	5D3-25381-00	29 - 15		28 - 22	5D3-2816M-00	44 - 21	5EB-82560-00	42 - 6
41R-21717-00	17 - 24	5D3-23813-10	23 - 1	1S3-25383-20	29 - 4	5TG-25924-00	28 - 15		46 - 16	5LP-82560-00	42 - 7
5TG-2171A-00	18 - 15	5TG-23816-10	23 - 2	1S3-25386-00	29 - 11		28 - 29	5D3-2816M-10	44 - 24	5ND-82560-00	42 - 34
5TG-2171A-10	18 - 15	1S3-23831-20	23 - 3	5LP-25390-20	29 - 1	3JD-25926-00	28 - 12	5D3-2816M-20	46 - 19	3HN-82569-00	42 - 28
5TG-21721-00	18 - 12	1S3-23841-20	23 - 4	1S3-25415-00	29 - 16		28 - 26	4D3-2817J-00	44 - 16	3HN-82579-00	42 - 29

NUMERICAL INDEX

PART NO.	REF. NO.	PART NO.	REF. NO.	PART NO.	REF. NO.	PART NO.	REF. NO.	PART NO.	REF. NO.	PART NO.	REF. NO.
5D3-82590-00	42 - 32	5TG-W0046-10	30 - 18	90109-06172	18 - 13	90179-36003	30 - 4	90201-08512	5 - 5	90267-32004	45 - 16
5TG-8259A-00	9 - 46	5TG-W0047-00	30 - 10		21 - 49	90183-05008	18 - 6	90201-10025	1 - 17		45 - 19
5TG-82910-00	41 - 2	3LC-W0047-50	28 - 5	90109-06193	16 - 6	90185-10011	17 - 4	90201-10032	14 - 25		46 - 6
5TG-82911-00	41 - 3		28 - 19	90109-06198	17 - 25		17 - 20	90201-10035	24 - 48		46 - 10
4V4-82913-00	31 - 5	1UY-W0048-50	28 - 9	90109-06203	1 - 22		17 - 22	90201-10036	17 - 15		46 - 17
5TG-82913-00	41 - 10		28 - 23	90109-067F4	24 - 51		29 - 14	90201-10037	24 - 37		46 - 21
1UY-82917-00	41 - 9		30 - 24	90109-08076	30 - 3	90185-10012	24 - 39		24 - 38	90267-48088	17 - 7
5GH-83516-00	42 - 31	5TG-W0057-00	28 - 4	90109-08082	28 - 2		24 - 40	90201-10118	32 - 18	90267-48138	8 - 15
5TG-83530-00	42 - 30		28 - 18	90109-10013	29 - 13		24 - 47		34 - 16	90269-06002	18 - 14
5TJ-83912-00	41 - 4	5TG-W0057-10	30 - 9	90110-05038	9 - 76	90185-12002	21 - 39		34 - 20		25 - 27
5D3-83922-00	32 - 8	5TG-W215B-00	18 - 1	90110-05201	18 - 5		21 - 41	90201-12020	36 - 6	90269-07076	6 - 18
5TG-83923-00	41 - 15	5TG-W215B-10	18 - 1	90110-06134	10 - 19		21 - 47	90201-12033	22 - 4	90280-03006	2 - 17
3TB-83936-00	31 - 19	5TG-W215C-01	18 - 1	90110-06168	13 - 7	90185-12007	22 - 5	90201-12034	22 - 7	90338-07007	41 - 17
	42 - 48	5TG-W215C-11	18 - 1	90110-06228	7 - 22	90185-14009	23 - 20	90201-12166	7 - 14	90338-18122	17 - 37
	42 - 54	5TG-W215E-01	18 - 1	90110-12001	21 - 15	90185-16002	21 - 26		16 - 17	90338-23004	21 - 23
	42 - 66	5TG-W216B-02	19 - 1	90111-06038	18 - 8	90201-03008	44 - 7	90201-125L6	14 - 19	90338-30096	12 - 34
437-83936-01	31 - 18	5TG-W216B-11	19 - 1		19 - 10		44 - 11	90201-14021	23 - 19	90340-12007	1 - 6
	42 - 42	5TG-W216C-03	19 - 1	90111-10031	17 - 3		44 - 23	90201-14586	28 - 35	90340-14003	12 - 6
5HD-83951-00	41 - 8	5TG-W216C-13	19 - 1	90113-06055	30 - 6		44 - 27	90201-15701	12 - 20	90340-27003	12 - 4
4KB-83973-20	41 - 1	5TG-W216D-00	19 - 1	90114-10006	27 - 8		45 - 7	90201-16018	21 - 25	90380-22111	21 - 18
5D3-83980-00	32 - 10	90101-06041	16 - 22	90114-10013	29 - 5		45 - 10	90201-16023	29 - 8	90381-15088	24 - 4
5TG-84110-03	38 - 2	90101-12024	22 - 3	90116-08022	1 - 12		45 - 17	90201-20022	28 - 33		24 - 11
5TG-84118-10	38 - 9	90102-12003	22 - 6	90122-06010	8 - 22		45 - 20	90202-08045	9 - 6		24 - 17
5TG-84119-10	38 - 19	90105-05331	34 - 24	90149-05024	36 - 2		46 - 7	90208-37001	30 - 5		24 - 27
5TG-84140-01	38 - 4	90105-06027	1 - 5	90149-06074	11 - 16		46 - 11	90209-06012	6 - 12	90387-02001	31 - 13
5TG-84163-00	17 - 39	90105-06081	11 - 19	90149-06084	2 - 12		46 - 18	90209-06096	8 - 21	90387-05016	34 - 26
5TG-84165-01	38 - 3	90105-06084	8 - 26	90149-06108	25 - 11		46 - 22	90209-10229	23 - 9	90387-06113	6 - 13
5TG-84166-01	38 - 13		8 - 28	90151-06044	11 - 15	90201-04028	8 - 16		23 - 23	90387-06146	19 - 3
5TG-84310-03	38 - 12		19 - 2	90154-05013	19 - 19	90201-05015	10 - 3		24 - 22	90387-06150	20 - 19
4KB-84314-01	38 - 1		19 - 4		19 - 28		10 - 15		24 - 32	90387-06151	21 - 52
	38 - 11		20 - 8	90154-06014	28 - 39	90201-05023	39 - 4		24 - 42	90387-06153	35 - 8
5TG-84340-01	38 - 14		42 - 20	90159-06010	14 - 10		40 - 4	90209-21332	15 - 5	90387-06197	19 - 24
5TG-84551-10	39 - 5	90105-08112	17 - 31	90170-12054	23 - 7	90201-06033	25 - 20	90209-25342	15 - 14		19 - 33
5TG-84553-00	39 - 9	90105-08129	10 - 21	90170-12055	23 - 6	90201-06076	19 - 23	90209-25349	15 - 17	90387-061F9	18 - 4
5TG-84710-20	39 - 1	90105-08184	28 - 31	90170-14171	2 - 15		19 - 32	90209-25350	15 - 18	90387-06204	19 - 35
	40 - 1	90105-10131	24 - 46	90170-20327	14 - 16	90201-06078	8 - 30	90215-14287	2 - 16	90387-066J1	25 - 15
2EK-85111-00	43 - 4	90105-10132	24 - 36	90171-10001	23 - 8		38 - 8	90215-20005	14 - 15		25 - 23
3Y6-85130-02	43 - 1	90105-10135	24 - 35		23 - 22		38 - 18	90215-21003	14 - 2	90387-07018	8 - 29
449-85131-02	43 - 7	90105-10147	10 - 9		24 - 23	90201-06087	19 - 5		15 - 29	90387-07020	6 - 14
5TG-85370-00	42 - 60	90105-10148	17 - 21		24 - 33	90201-06088	21 - 53	90240-08124	34 - 6	90387-07598	38 - 6
5TG-85540-10	42 - 1	90105-101A9	30 - 26		24 - 41	90201-06093	19 - 36	90252-03001	29 - 10		38 - 16
5TG-85546-00	42 - 2	90105-104A7	1 - 15	90171-14002	28 - 36	90201-06103	39 - 7	90267-24143	31 - 14	90387-08073	8 - 25
5TG-85885-00	9 - 47	90105-106A3	1 - 16	90171-16002	29 - 9	90201-08043	17 - 28	90267-32004	44 - 6	90387-086N4	17 - 29
M12-T133A-00	25 - 17	90105-12038	21 - 38	90176-06041	39 - 8		19 - 42		44 - 10	90387-09011	23 - 18
5D3-W0041-00	32 - 2	90105-12039	21 - 46	90179-06033	1 - 30	90201-08048	10 - 22		44 - 22	90387-100Y6	24 - 18
5TG-W0042-50	34 - 2	90105-12040	21 - 40	90179-12657	36 - 5	90201-08053	17 - 10		44 - 26		24 - 28
5TG-W0045-20	28 - 14	90109-06031	16 - 25	90179-20001	14 - 3	90201-08083	34 - 7		45 - 6	90387-101R3	24 - 5
5TG-W0045-30	28 - 28	90109-06034	41 - 5		15 - 30	90201-082A6	20 - 28		45 - 9		24 - 12

NUMERICAL INDEX

PART NO.	REF. NO.	PART NO.	REF. NO.	PART NO.	REF. NO.	PART NO.	REF. NO.	PART NO.	REF. NO.	PART NO.	REF. NO.
90387-12019	21 - 45	90464-15157	42 - 19	90506-20380	33 - 8	92902-10200	27 - 15	93306-00431	15 - 11	94701-00411	1 - 13
90387-12020	21 - 36		42 - 63	90508-16054	14 - 30		29 - 7	93306-00446	27 - 10	94703-00411	1 - 13
90387-12030	21 - 33	90464-15195	42 - 37	90508-26561	16 - 5	92903-08600	21 - 9	93306-20231	27 - 11	95022-06008	10 - 12
90387-123M3	21 - 30		42 - 52	90508-35015	16 - 11	92990-06200	10 - 5	93306-20335	2 - 13		42 - 18
90387-150R1	28 - 34		42 - 55	90560-06201	19 - 21	92990-10600	10 - 10	93306-20352	17 - 33		42 - 26
90387-16014	21 - 16	90464-20031	42 - 56		19 - 30	93101-14164	12 - 19	93306-20532	15 - 10	95022-06010	1 - 9
90387-160W0	21 - 19	90464-20159	42 - 45	91312-05010	42 - 61	93102-11008	5 - 6	93306-20593	15 - 24		34 - 22
90387-164N2	11 - 22	90464-20181	35 - 1	91312-05012	12 - 3	93102-12106	5 - 7	93306-30633	2 - 7	95022-06012	6 - 5
90387-20005	28 - 32		42 - 43	91312-06014	36 - 3	93102-12224	14 - 28	93306-90509	16 - 2		7 - 34
90387-20030	15 - 1		42 - 44	91312-06016	20 - 26		16 - 19	93306-90804	21 - 3		14 - 31
90387-2513F	15 - 26	90464-23041	42 - 57	91312-06020	7 - 24	93102-22216	27 - 13	93306-90805	21 - 7		21 - 56
90387-2810U	15 - 19	90464-30040	42 - 47	91312-06025	7 - 8	93102-25081	17 - 34	93310-212L6	13 - 3	95022-06016	11 - 7
90401-08006	7 - 28		42 - 53	91312-06030	7 - 9	93102-25099	17 - 35	93310-63458	2 - 5		12 - 17
90401-10015	7 - 26	90464-48174	18 - 9	91312-06065	7 - 23	93102-32480	15 - 25	93311-62574	2 - 14		15 - 32
	32 - 17		42 - 58	91314-06050	11 - 3	93105-26026	27 - 12	93315-31758	21 - 31	95022-06020	12 - 14
	34 - 17		42 - 64	91314-06060	11 - 4	93106-22019	21 - 20		21 - 43		42 - 9
	34 - 19	90465-08044	20 - 12	91314-06075	11 - 5	93106-46003	21 - 4	93315-32052	21 - 34	95022-06025	4 - 8
90430-06014	1 - 10	90465-08047	20 - 10	91314-08040	21 - 8	93109-17071	21 - 32	93315-32057	21 - 28		7 - 17
	5 - 12	90465-10017	12 - 2	91316-04012	9 - 3		21 - 44	93317-11287	14 - 27		7 - 38
90430-08119	7 - 29	90465-13M11	42 - 59	91401-16012	34 - 8	93109-20001	21 - 29	93317-22237	21 - 17		7 - 43
90430-10148	11 - 12	90467-070A0	12 - 31	91402-20020	23 - 10		21 - 35	93340-21505	14 - 18		20 - 23
	42 - 5	90467-08003	20 - 6		23 - 24	93112-31011	23 - 14	93410-67085	21 - 14		37 - 10
90430-10188	7 - 27		20 - 14		24 - 24	93210-05098	12 - 33	93440-10085	14 - 20	95022-06030	5 - 13
90445-07340	12 - 30	90467-100A2	9 - 82		24 - 34	93210-07003	7 - 31	93440-10153	1 - 4		12 - 13
90445-08026	25 - 24	90467-11019	20 - 4		24 - 43	93210-07135	7 - 21		7 - 4		12 - 23
90445-09020	20 - 7	90467-11044	34 - 10	91402-20025	23 - 21	93210-09008	7 - 32	93440-25084	15 - 6		12 - 37
90445-090F7	20 - 5	90467-110A3	1 - 27	91402-30025	22 - 8	93210-10197	7 - 5	93440-28062	15 - 15	95022-06035	1 - 32
90445-11182	1 - 26	90467-120A5	9 - 80		28 - 37		7 - 36	93440-41178	4 - 3	95022-06040	12 - 12
90450-22001	7 - 40	90467-140A4	1 - 25	91808-16023	1 - 7		7 - 41	93450-22027	2 - 20		12 - 24
90450-57013	8 - 2		8 - 33		1 - 8		11 - 20		2 - 22	95022-06080	12 - 39
90450-59005	8 - 3	90467-220A1	8 - 20	91812-16001	12 - 36		20 - 22	93503-08007	12 - 26	95022-08035	23 - 12
90450-61002	8 - 4	90467-23109	6 - 2	91A20-07004	9 - 78	93210-12759	7 - 33	93515-32029	14 - 21	95022-08040	17 - 30
90450-99007	8 - 13	90480-10011	34 - 27	92012-06014	41 - 16	93210-14369	12 - 7	93603-16219	7 - 3	95022-10016	11 - 11
90461-10011	11 - 24	90480-10289	20 - 18	92012-06016	39 - 6	93210-16500	6 - 4	93604-10011	5 - 11	95302-05600	43 - 3
90462-08044	12 - 40	90480-14102	38 - 5	92012-06025	25 - 21	93210-16629	20 - 25	93608-33002	16 - 18	95602-05200	34 - 25
90462-08049	12 - 38		38 - 15	92012-06035	19 - 20	93210-19123	12 - 9	93612-16254	1 - 31	95602-06100	41 - 7
90462-10034	12 - 41	90480-15006	18 - 3		19 - 29	93210-19758	5 - 2	93700-06004	24 - 7	95602-06200	18 - 7
90462-12003	17 - 5	90480-15235	6 - 11	92012-08012	19 - 9	93210-21190	20 - 17		24 - 14		19 - 11
90462-12005	17 - 6	90480-18004	25 - 22	92012-08020	19 - 41	93210-22164	15 - 27		24 - 20		19 - 22
90464-09M31	20 - 11	90480-18290	25 - 14	92012-08025	34 - 18	93210-27370	12 - 5		24 - 30		19 - 31
90464-13073	42 - 38	90480-24001	20 - 30	92014-06016	41 - 18	93210-36769	30 - 7	93900-00022	29 - 3		19 - 37
	42 - 39	90480-25001	39 - 2	92902-05100	31 - 7	93210-47675	7 - 20	93900-00030	27 - 3		33 - 7
	42 - 46		40 - 2		43 - 2	93210-60426	12 - 16		27 - 6	95602-08200	17 - 32
	42 - 62	90501-043E0	12 - 27		43 - 6	93210-66001	21 - 13	94107-10015	27 - 2		19 - 39
90464-13133	9 - 81	90501-052G5	16 - 14		43 - 9	93210-71001	21 - 12		27 - 5	95604-06100	32 - 9
	20 - 13	90501-080A5	1 - 28	92902-05200	43 - 5	93300-60804	17 - 27	94110-09015	29 - 2	95612-06635	1 - 11
90464-15065	42 - 40	90501-100A2	8 - 32		43 - 8	93306-00105	5 - 8	94582-13096	29 - 17	95702-08500	10 - 7
	42 - 41	90501-231E9	14 - 9	92902-06200	10 - 17	93306-00426	15 - 23	94591-57118	4 - 5	95702-10500	27 - 14

NUMERICAL INDEX

PART NO.	REF. NO.	PART NO.	REF. NO.	PART NO.	REF. NO.	PART NO.	REF. NO.	PART NO.	REF. NO.	PART NO.	REF. NO.
95702-10500	29 - 6	99009-30400	24 - 10								
95802-06012	34 - 28	99530-08012	7 - 7								
95802-06016	18 - 2	99530-08016	12 - 11								
95802-06020	6 - 15		12 - 28								
	35 - 7	99530-10114	7 - 6								
95802-06025	6 - 16		7 - 37								
	21 - 51		7 - 42								
	38 - 7		11 - 21								
	38 - 17		20 - 21								
95802-08016	20 - 27	99530-10116	11 - 23								
95812-06014	1 - 34	99530-14016	11 - 2								
	38 - 10										
	38 - 20										
95812-08014	35 - 3										
95812-08016	17 - 18										
95812-08020	17 - 9										
	35 - 5										
95812-08050	17 - 13										
95812-10025	33 - 2										
95812-10035	33 - 4										
95812-10055	17 - 14										
95812-10165	17 - 19										
95822-06020	20 - 29										
95822-06025	32 - 15										
95822-06030	25 - 19										
95822-08012	19 - 7										
95822-08016	19 - 40										
95822-08020	19 - 38										
97002-05016	41 - 11										
97012-06025	19 - 34										
97022-08060	23 - 16										
97702-50016	39 - 3										
	40 - 3										
98502-04012	9 - 5										
98502-05020	31 - 6										
98507-03008	25 - 5										
98512-06025	11 - 9										
98606-04018	25 - 8										
98702-06025	25 - 13										
98902-06010	10 - 16										
98902-06012	42 - 51										
98980-06010	10 - 4										
99002-08600	7 - 12										
99009-10400	14 - 26										
99009-12400	7 - 13										
99009-20400	15 - 2										
99009-22500	12 - 21										
99009-30400	24 - 3										