

YAMAHA



**PARTS
CATALOGUE**

XV750H (3JLN) U49

XV750HC (3JLP) CALIFORNIA

XV750H (3JLR) CANADA

YAMAHA
GENUINE
Parts & Accessories

163JL-100E1

A2

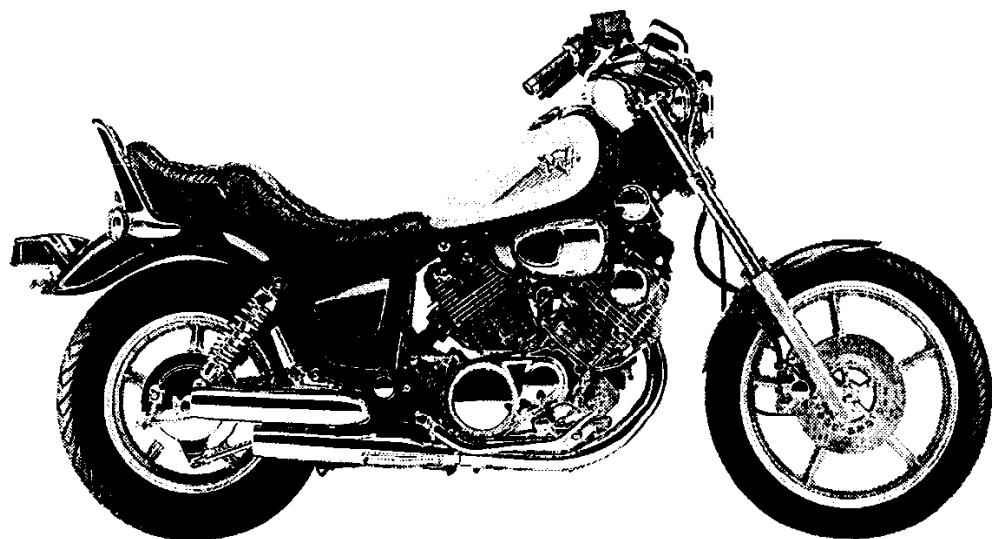

FOREWORD

This Parts Catalogue is related to the parts for the model(s) in the below frame. When you are ordering replacement parts, please refer to this Parts Catalogue and quote both part numbers and part names correctly.

XV750H(3JLN, 3JLR), XV750HC(3JLP)

1. Modifications or additions which have been made after issue of the Parts Catalogue will be announced in the Yamaha Parts News.
It is advisable that you make necessary corrections to the Parts Catalogue according to the Yamaha Parts News.

2. Abbreviations

The following abbreviations are used in this Parts Catalogue.

- "UR" Use specified parts number.
- "UN" Use as many as needed.
- "AP" Alternate Parts
- "LM" Local Made (Parts need to be ordered locally)
- "F#" Frame No. (Applicable machine No.)

3. Parts, which are to be supplied in an assembly, are listed with a dot (.) in front of the part name as shown below.

EXAMPLE
 CARBURETOR ASSY
 . JET, PILOT
 . NOZZLE, MAIN

4. Number of component for assembly

The numeral appearing to the right of each component part indicates the quantity of parts for each assembly unit.

EXAMPLE

PART NO.	DESCRIPTION	Q'TY	REMARKS
2F5-83310-60	FRONT FLASHER LIGHT ASSY	2	
115-83311-60	. BULB (6V-18W)	1	

5. Applicable colors of graphics are represented in the "REMARKS" as shown below.

PART NO.	DESCRIPTION	Q'TY	REMARKS
2N4-24110-00-X5	FUEL TANK COMP.	1	MAXIM RED
3J1-24240-10	. GRAPHIC, FUEL TANK	1	for MXR

6. Applicable Serial No. and Color Code

3JLN	① Frame Serial No.	3AL-047101 ~	~
	② Engine Serial No.	3AL-047101 ~	~

3JLP	① Frame Serial No.	3CM-017101 ~	~
	② Engine Serial No.	3CM-017101 ~	~

3JLR	① Frame Serial No.	3CN-008101 ~	~
	② Engine Serial No.	3CN-008101 ~	~

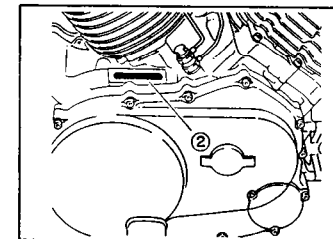
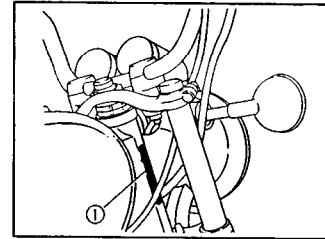

Color Code	Color Name	Abbreviation
00FE	MATURE RED	MRE
0033	YAMAHA BLACK	YB
00T7	PASTEL MINERAL BLUE	PMIB

7. Note that the illustrations are for reference in finding parts numbers, not to be used for assembling. When assembling, please use the applicable service manual.

8. The asterisk (*) before a reference number indicates modification items after the first edition.

CONTENTS

ENGINE

Cylinder Head.....	B2~B3
Cylinder	B4
Crankshaft. Piston	B5
Valve	B6
Camshaft. Chain.....	B7
Oil Pump	B8
Oil Cleaner	B9
Intake	B10~B12
Carburetor	B13~B14
Exhaust	B15~C2
Crankcase	C3
Crankcase Cover 1.....	C4~C5
Starter Clutch	C6
Clutch	C7~C8
Transmission.....	C9
Middle Drive Gear	C10~C11
Shift Cam. Fork	C12
Shift Shaft.....	C13

CHASSIS

Frame	C14
Fender	C15~D2
Side Cover	D3~D4
Rear Arm. Suspension	D5
Drive Shaft.....	D6~D7
Steering	D8
Front Fork.....	D9~D10
Fuel Tank	D11~D12
Seat	D13

Front Wheel.....	D14
Front Brake Caliper	D15
Rear Wheel	E2~E3
Steering Handle. Cable	E4
Front Master Cylinder	E5
Stand. Footrest.....	E6~E8
Generator	E9
Starting Motor.....	E10
Flasher Light.....	E11
Meter	E12
Headlight	E13
Taillight	E14
Handle Switch. Lever	E15
Electrical 1	F2~F3
Electrical 2	F4
Fuel Tank (CALIFORNIA ONLY).....	F5~F6

INDEX

Numerical Index	M1~M5
-----------------------	-------

FIG. 1 CYLINDER HEAD

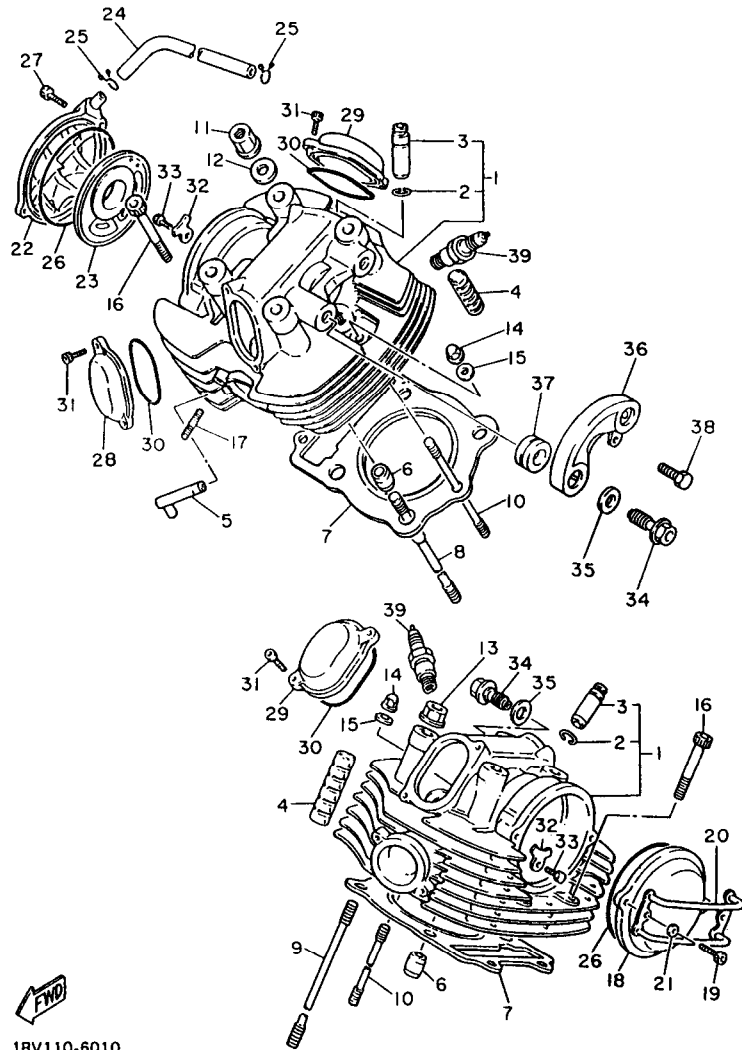

1RV110-6010

REF. NO.	PART NO.	DESCRIPTION	Q'TY	REMARKS
1	3AL-11102-01	CYLINDER HEAD ASSY	2	UR FOR USA
	1RT-11102-01	CYLINDER HEAD ASSY	2	UR FOR CANADA
2	93440-14086	.CIRCLIP	2	
3	4X7-11133-10	.GUIDE, in./ex. valve	2	1ST O/S
4	4X7-11127-00	ABSORBER 3	8	
5	42H-14873-01	PIPE 3	2	FOR USA
6	91817-30011	PIN, dowel	4	
7	42Y-11181-00	GASKET, cylinder head 1	2	
8	4X7-11363-01	BOLT, cylinder holding 3	4	
9	90116-12469	BOLT, stud	4	
10	90116-10344	BOLT, stud	2	
11	90179-12326	NUT	4	
12	90201-125A3	WASHER, plate	4	
13	90179-12325	NUT	4	
14	90176-10075	NUT, crown	2	
15	90201-102G9	WASHER, plate	2	
16	91314-08050	BOLT	4	
17	95617-08640	BOLT, stud	4	
18	42X-11185-01	COVER, cylinder head side 1	1	
19	91314-06016	BOLT	2	
20	42X-11152-00	BRACKET, cylinder head cover	1	
21	90202-05208	WASHER, protector	2	
22	42X-1111H-01	COVER, cylinder head side 4	1	
23	42X-11165-00	PLATE, breather	1	
24	42X-11166-01	PIPE, breather 1	1	
25	90467-14015	CLIP	2	
26	93210-92448	O-RING	2	
27	91314-06025	BOLT	2	

B2

FIG. 1 CYLINDER HEAD

REF. NO.	PART NO.	DESCRIPTION	Q'TY	REMARKS
28	42H-11186-01	COVER, cylinder head side 2	2	
29	4X7-11187-00	COVER, cylinder head side 3	2	
30	93210-62446	O-RING	4	
31	91314-06016	BOLT	8	
32	4X7-1111F-00	PLATE	2	
33	97017-08020	BOLT	2	
34	90401-16065	BOLT, union	2	
35	90430-17168	GASKET	2	
36	1RM-1112E-00	COVER, cylinder head 3	1	
37	90480-23444	GROMMET	2	
38	91317-06010	BOLT, socket head	1	
39	94701-00218	PLUG, spark (NGK BPR7ES)	2	UR
	94701-00220	PLUG, spark (ND W22EPR-U)	2	UR

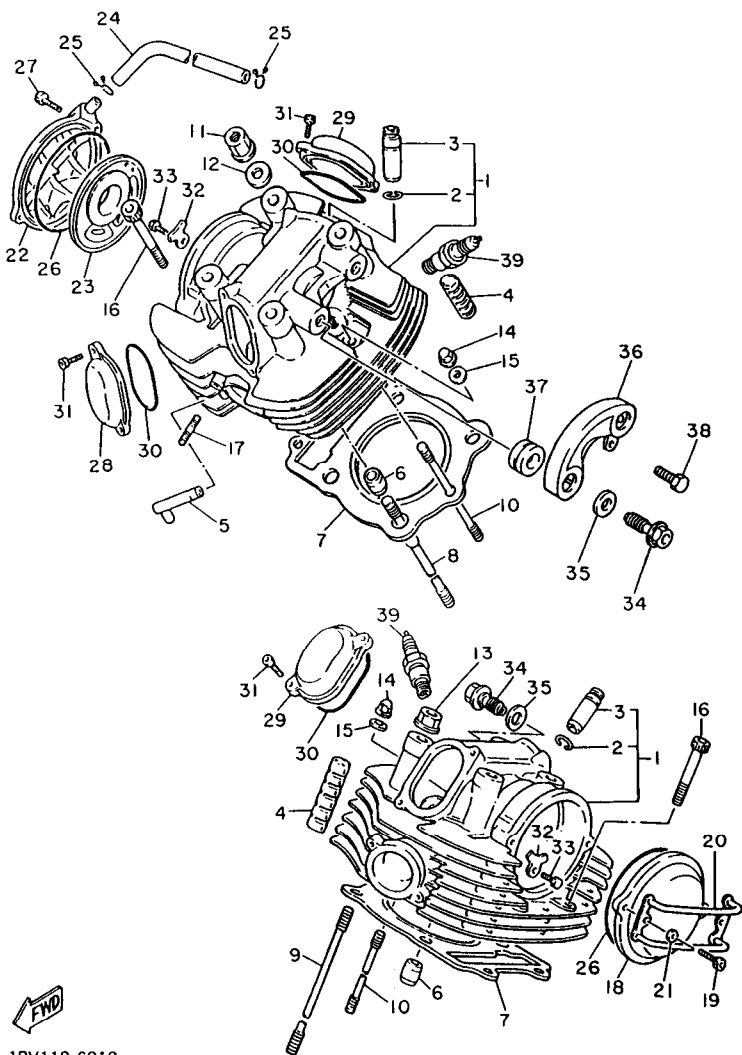

1RV110-6010

B3

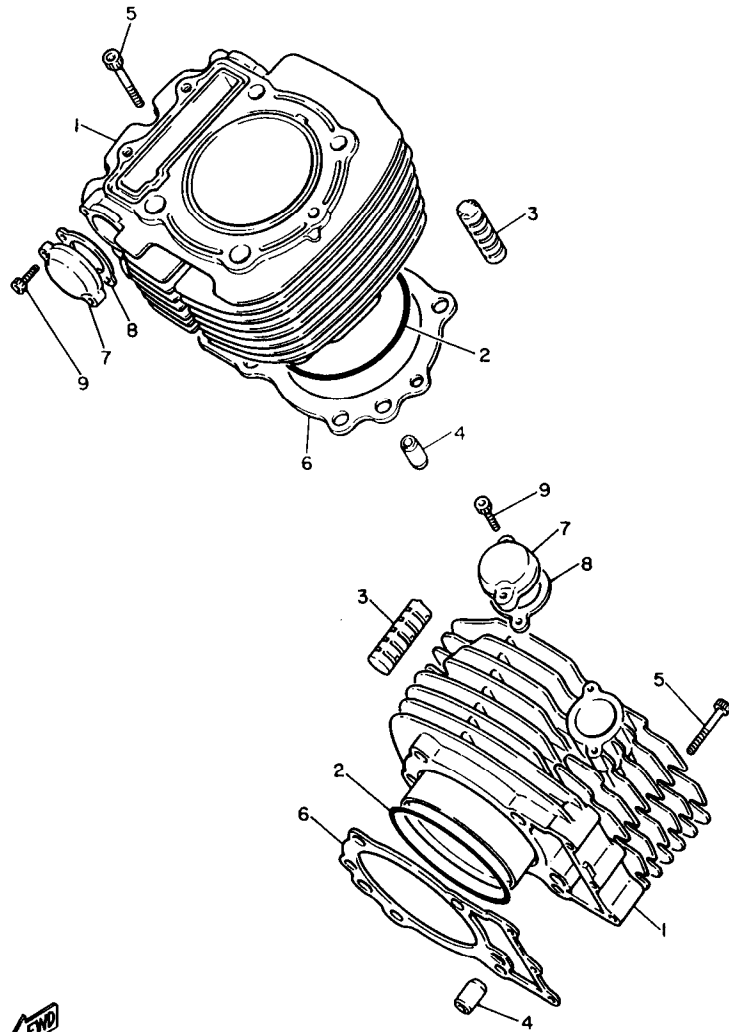

FIG. 2 CYLINDER

REF. NO.	PART NO.	DESCRIPTION	Q'TY	REMARKS
1	1RT-11310-00	CYLINDER	2	
2	93210-89447	O-RING	2	
3	4X7-11161-00	ABSORBER 1	4	
4	90387-087A5	COLLAR	4	
5	91314-06040	BOLT	6	
6	3JL-11351-00	GASKET, cylinder	2	
7	4X7-12215-00	CAP, tensioner case	2	
8	4DW-12213-00	GASKET, tensioner case	2	
9	91314-06025	BOLT	4	



10L110-2020

B4

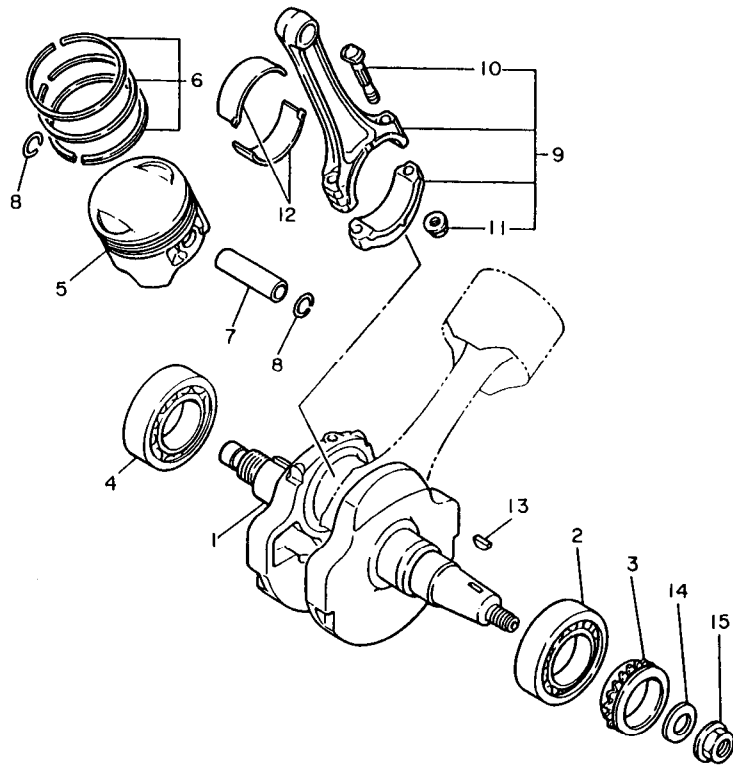

CONNECTING ROD BEARING SELECTION
Housing No. - Shaft No. = Bearing No.

BEARING No.	PART No.	COLOUR
BEARING 1	4X7-11656-00	BLUE
BEARING 2	4X7-11656-10	BLACK
BEARING 3	4X7-11656-20	BROWN
BEARING 4	4X7-11656-30	GREEN
BEARING 5	4X7-11656-40	YELLOW



42W110-4030

FIG. 3 CRANKSHAFT. PISTON

REF. NO.	PART NO.	DESCRIPTION	Q'TY	REMARKS
1	4X7-11411-02	CRANKSHAFT	1	
2	93306-30808	BEARING	1	
3	4X7-13354-00	SPROCKET, drive	1	
4	93306-30808	BEARING	1	
5	42Y-11631-00-A0	PISTON (STD)	2	
	42Y-11636-00	PISTON (0.50MM O/S)	2	AP
	42Y-11638-00	PISTON (1.00MM O/S)	2	AP
6	4GB-11610-00	PISTON RING SET (STD)	2	
	4GB-11610-20	PISTON RING SET (0.50MM O/S)	2	AP
	4GB-11610-40	PISTON RING SET (1.00MM O/S)	2	AP
7	4X7-11633-00	PIN, piston	2	
8	93450-22027	CIRCLIP	4	
9	4X7-11650-00	CONNECTING ROD ASSY	2	
10	4X7-11654-01	.BOLT, connecting rod	2	
11	90179-09379	.NUT	2	
12	4X7-11656-00	PLANE BEARING, connecting rod	4	UR BLUE
	4X7-11656-10	PLANE BEARING, connecting rod	4	UR BLACK
	4X7-11656-20	PLANE BEARING, connecting rod	4	UR BROWN
	4X7-11656-30	PLANE BEARING, connecting rod	4	UR GREEN
	4X7-11656-40	PLANE BEARING, connecting rod	4	UR YELLOW
13	90280-05048	KEY, woodruff	1	
14	90201-165H4	WASHER, plate	1	
15	90179-16448	NUT	1	

B5

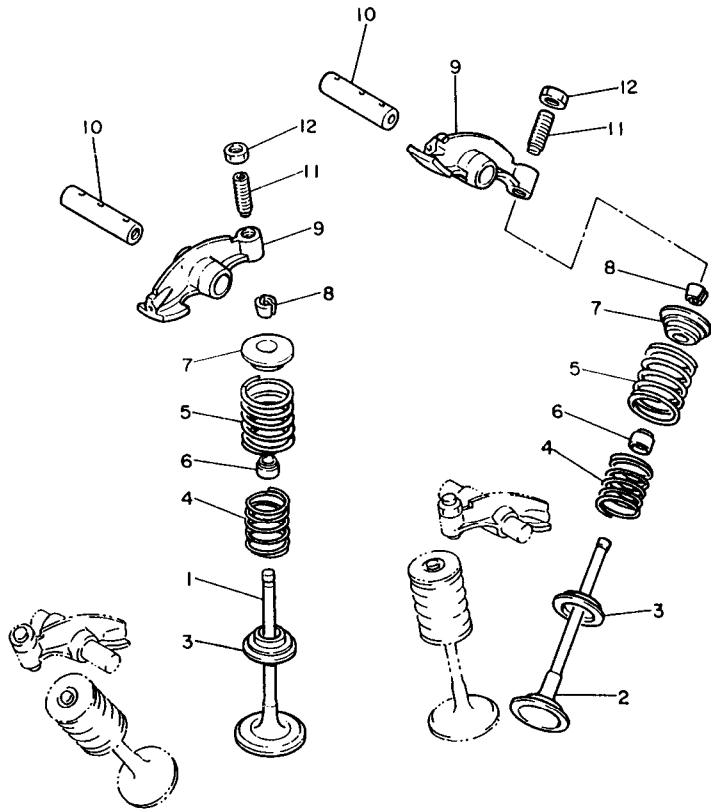

FIG. 4 VALVE

REF. NO.	PART NO.	DESCRIPTION	Q'TY	REMARKS
1	4X7-12111-00	VALVE, intake	2	
2	4X7-12121-00	VALVE, exhaust	2	
3	4X7-12116-00	SEAT, valve spring	4	
4	90501-31454	SPRING, compression	4	
5	90501-44455	SPRING, compression	4	
6	341-12119-02	SEAL, valve stem	4	
7	4X7-12117-00	RETAINER, valve spring	4	
8	4X7-12118-00	COTTER, valve	8	
9	42X-12151-00	ARM, valve rocker	4	
10	4X7-12156-01	SHAFT, rocker 2	4	
11	4X7-12159-00	SCREW, valve adjusting	4	
12	90170-08173	NUT	4	



5E3171-1050

B6

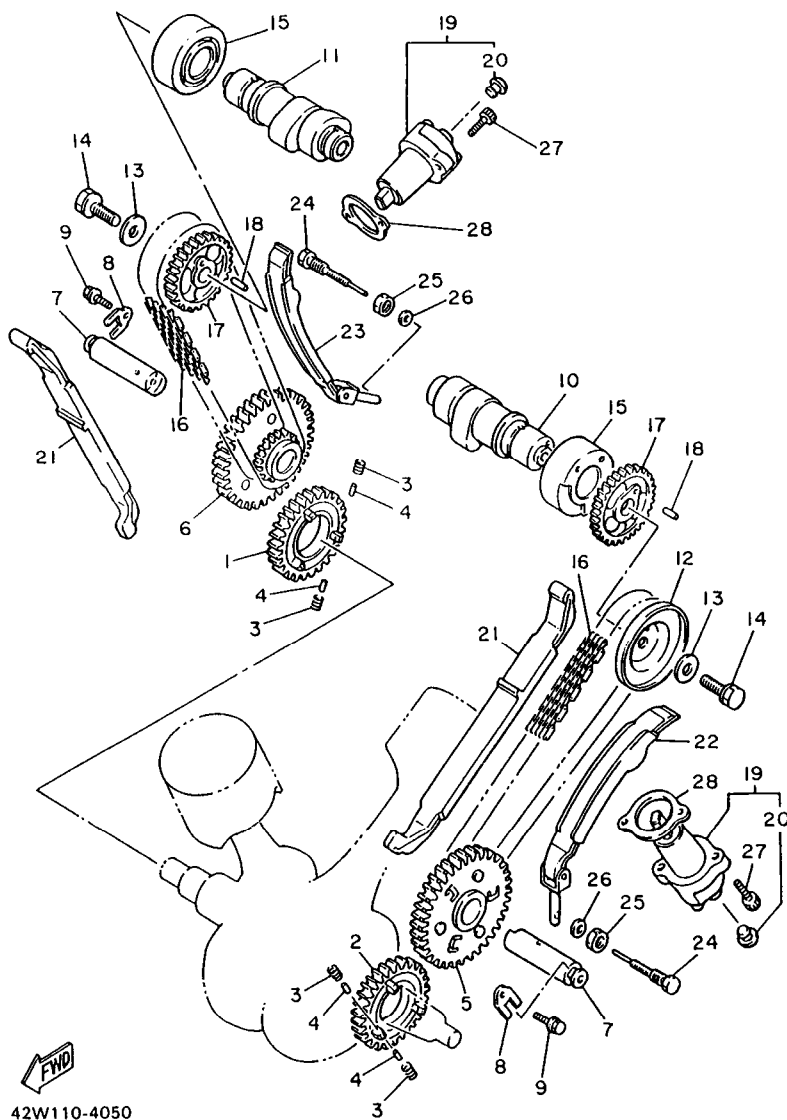

FWD
42W110-4050

FIG. 5 CAMSHAFT. CHAIN

REF. NO.	PART NO.	DESCRIPTION	Q'TY	REMARKS
1	4X7-11536-00	GEAR, drive (35T)	1	
2	4X7-11534-00	GEAR, breaker drive (35T)	1	
3	90501-21133	SPRING, compression	12	
4	93605-10090	PIN, dowel	12	
5	4X7-11540-02	CAM CHAIN SPROCKET ASSY 1	1	
6	4X7-11550-01	CAM CHAIN SPROCKET ASSY 2	1	
7	4X7-12247-01	SHAFT, tensioner	2	
8	90209-06205	WASHER	2	
9	90105-06154	BOLT, washer based	2	
10	42X-12171-00	CAMSHAFT 1	1	
11	42X-12181-00	CAMSHAFT 2	1	
12	42X-11145-00	PLATE, breather 2	1	
13	90201-10774	WASHER, plate	2	
14	90101-10303	BOLT	2	
15	90380-25125	BUSH, solid	2	
16	94590-45098	CHAIN	2	
17	4X7-12176-00	SPROCKET, cam chain (28T)	2	
18	93604-10011	PIN, dowel	2	
19	4X7-12210-01	TENSIONER ASSY, cam chain	2	
20	90338-06121	.PLUG	1	
21	4X7-12231-00	GUIDE, stopper 1	2	
22	4X7-12241-00	GUIDE, stopper 2	1	
23	4X7-12221-00	GUIDE, stopper 3	1	
24	90109-08592	BOLT	2	
25	95307-08700	NUT	2	
26	92907-06600	WASHER, plate	2	
27	91314-06025	BOLT	4	
28	40W-12213-00	GASKET, tensioner case	2	

B7

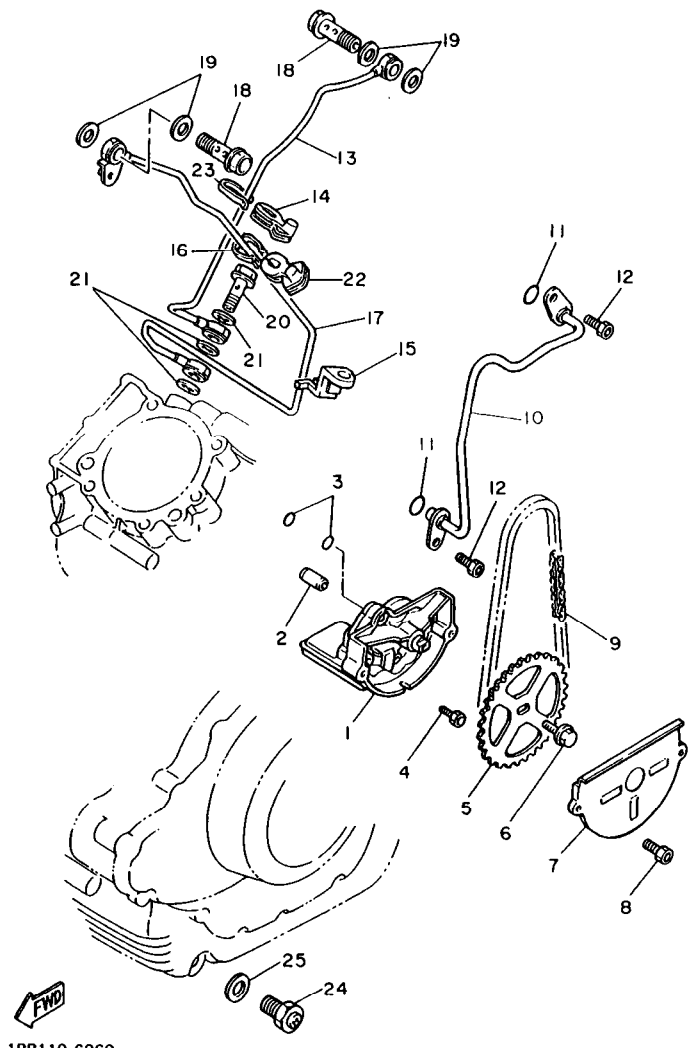

1RR110-6060

FIG. 6 OIL PUMP

REF. NO.	PART NO.	DESCRIPTION	Q'TY	REMARKS
1	10L-13300-00	OIL PUMP ASSY	1	
2	99510-08016	PIN, dowel	1	
3	93210-07438	O-RING	2	
4	91317-06040	BOLT, socket head	3	
5	4X7-13355-00	SPROCKET, driven (35T)	1	
6	90105-06154	BOLT, washer based	1	
7	10L-13327-00	COVER, pump gear	1	
8	91317-06010	BOLT, socket head	2	
9	94580-25066	CHAIN	1	
10	4X7-13171-00	PIPE, delivery 2	1	
11	93210-07438	O-RING	2	
12	91317-06010	BOLT	2	
13	4X7-13405-00	OIL PIPE COMP. 1	1	
14	4X7-15485-01	CLAMP	1	
15	4X7-15484-00	CLAMP 2	1	
16	90468-05113	CLIP	1	
17	1RM-13406-00	OIL PIPE COMP. 2	1	
18	90401-16067	BOLT, union	2	
19	90430-17168	GASKET	4	
20	90401-10102	BOLT, union	1	
21	90430-15169	GASKET	3	
22	4X7-15485-01	CLAMP	1	
23	90468-05113	CLIP	1	
24	3JL-13455-00	PLUG	1	
25	214-11198-01	GASKET	1	

B8

FIG. 7 OIL CLEANER

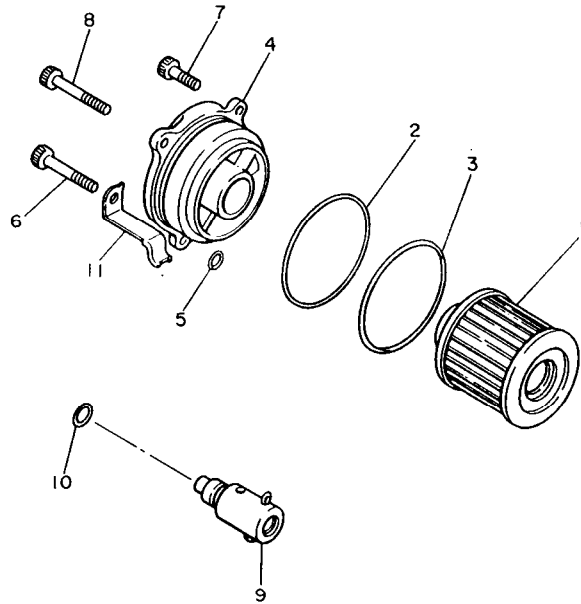

REF. NO.	PART NO.	DESCRIPTION	Q'TY	REMARKS
1	4X7-13440-90	ELEMENT ASSY, oil cleaner	1	
2	93210-56459	O-RING	1	
3	93210-54452	O-RING	1	
4	1RM-13447-00	COVER, oil element	1	
5	93210-07135	O-RING	1	
6	90109-06667	BOLT	1	
7	91314-06020	BOLT	1	
8	91314-06050	BOLT	1	
9	11H-13490-00	RELIEF VALVE ASSY	1	
10	93210-10096	O-RING	1	
11	90462-10098	CLAMP	1	



5E3171-1070

B9

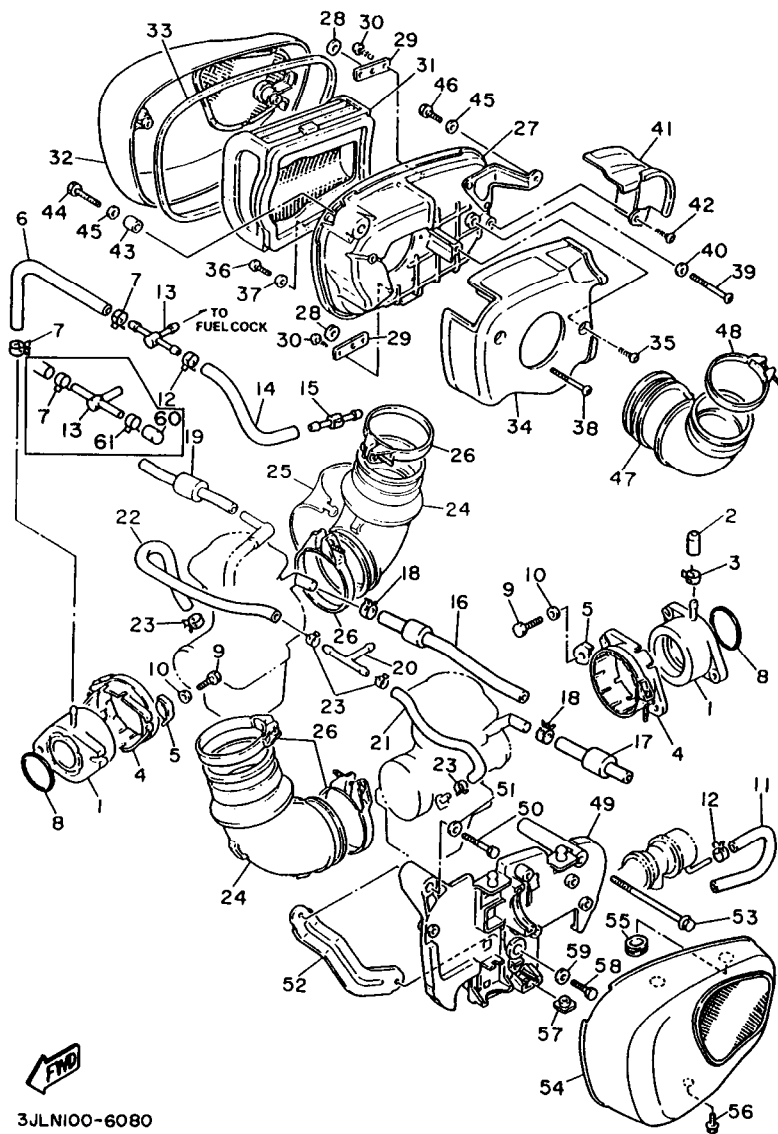

3JLN100-6080

FIG. 8 INTAKE

REF. NO.	PART NO.	DESCRIPTION	Q'TY	REMARKS
1	24M-13586-01	JOINT, carburetor 1	2	
2	16G-13569-00	PLUG, blind	1	
3	90467-10039	CLIP	1	
4	42X-13564-01	COVER, manifold	2	
5	42X-13578-00	WASHER	2	
6	42X-13544-00	HOSE, vacuum sensing 2	1	
7	90467-08092	CLIP	2	
8	93210-44545	O-RING	2	
9	97027-06020	BOLT	4	
10	92907-06600	WASHER, plate	4	
11	ITA-13534-00	HOSE, vacuum sensing 5	1	FOR USA
12	90467-08092	CLIP	2	FOR USA
13	IRV-13595-00	JOINT	1	
14	ITA-13535-00	HOSE, vacuum sensing 5	1	FOR USA
15	41R-14489-00	NOZZLE	1	FOR USA
16	3CG-14197-00	PIPE	1	
17	3CG-14987-00	HOSE	1	
18	90467-14057	CLIP	2	
19	3CG-14396-00	PIPE	1	
20	90413-07023	WAY 3	1	
21	ITA-14349-00	PIPE	1	
22	ITA-14348-00	PIPE 1	1	
23	90467-10135	CLIP	4	
24	10L-14453-01	JOINT, air cleaner 1	2	
25	10L-14407-00	COVER, joint	1	
26	90460-65195	CLAMP, hose	4	
27	42X-14401-01	AIR CLEANER CASE ASSY	1	
28	92907-04600	WASHER, plate	2	

B10

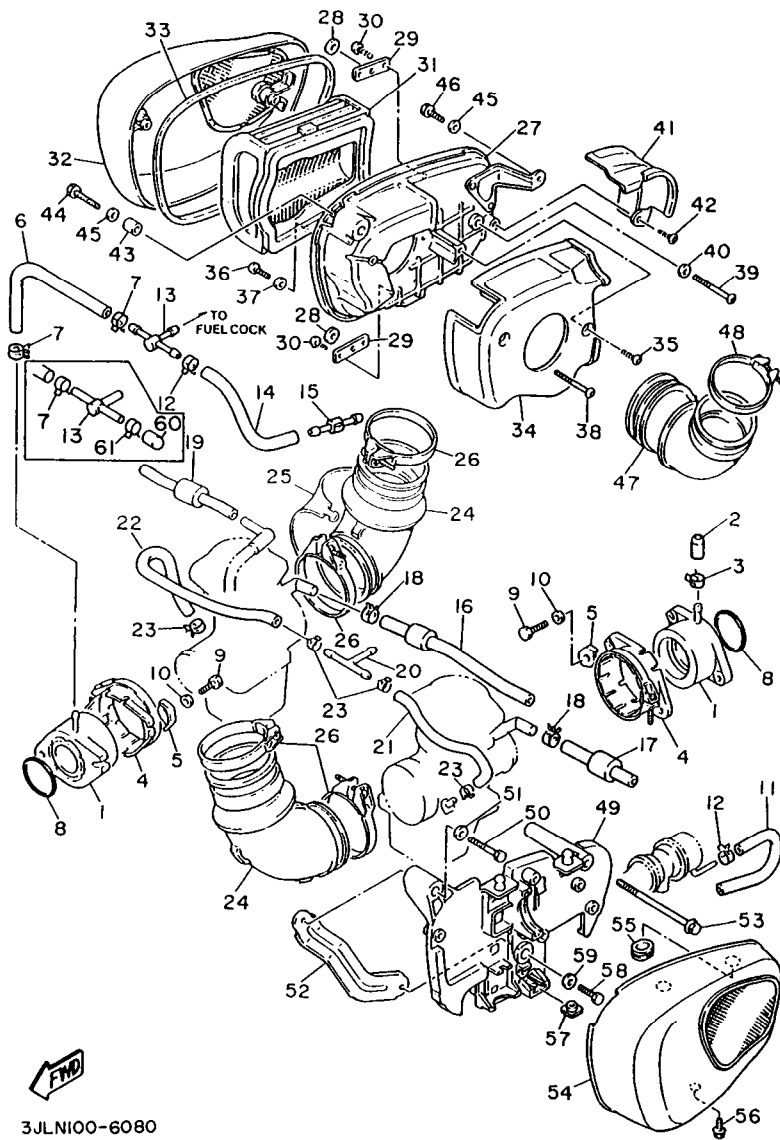
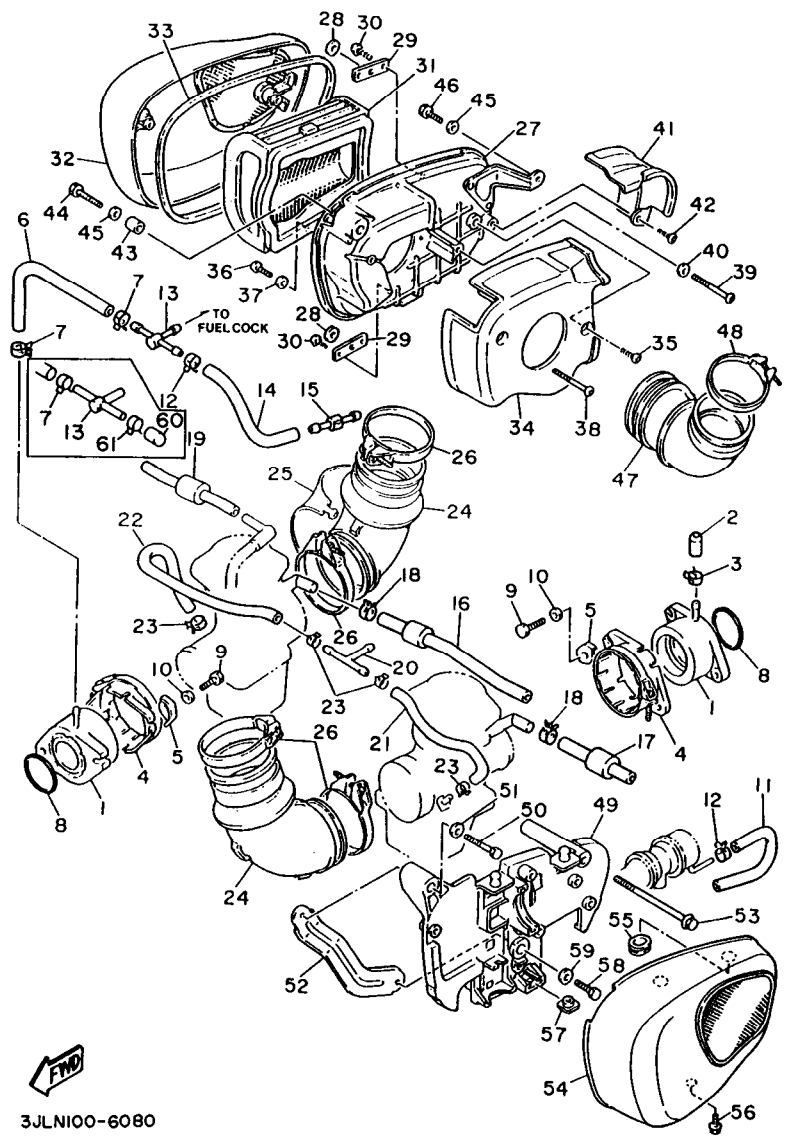

FIG. 8 INTAKE

REF. NO.	PART NO.	DESCRIPTION	Q'TY	REMARKS
29	42X-14477-00	PLATE	2	
30	97707-40112	SCREW, tapping	4	
31	42X-14451-00	ELEMENT, air cleaner	1	
32	1RM-14422-00	CAP, cleaner case 2	1	
33	42X-14452-00	SEAL	1	
34	1TA-1441A-00	COVER, cleaner case 1	1	
35	97707-50508	SCREW, tapping	1	
36	98507-05012	SCREW, pan head	1	
37	92907-05600	WASHER, plate	1	
38	98507-06080	SCREW, pan head	1	
39	98507-06050	SCREW, pan head	1	
40	92907-06600	WASHER, plate	1	
41	1TA-1441E-00	COVER, cleaner case 2	1	
42	97707-50508	SCREW, tapping	1	
43	90387-07598	COLLAR	1	
44	91317-06030	BOLT, socket head	1	
45	92907-06200	WASHER	2	
46	91317-06012	BOLT, socket head	1	
47	42X-14485-00	PIPE, joint	1	
48	90460-65195	CLAMP, hose	1	
49	42X-14663-02	PLATE, air cleaner	1	
50	91317-06090	BOLT, socket head	1	
51	92907-06200	WASHER	1	
52	42X-14484-00	PLATE, cleaner case fitting	1	
53	95807-06025	BOLT, flange	1	
54	1RM-14603-00	COVER 1	1	
55	90480-14074	GROMMET	2	
56	95807-06014	BOLT, flange	1	

B11



3JLN100-6080

FIG. 8 INTAKE

REF. NO.	PART NO.	DESCRIPTION	Q'TY	REMARKS
57	12R-14484-01	PLATE, cleaner case fitting	1	
58	91317-06035	BOLT, socket head	1	
59	92907-06200	WASHER	1	
60	16G-13569-00	PLUG, blind	1	FOR CANADA
61	90467-10039	CLIP	1	FOR CANADA

B12

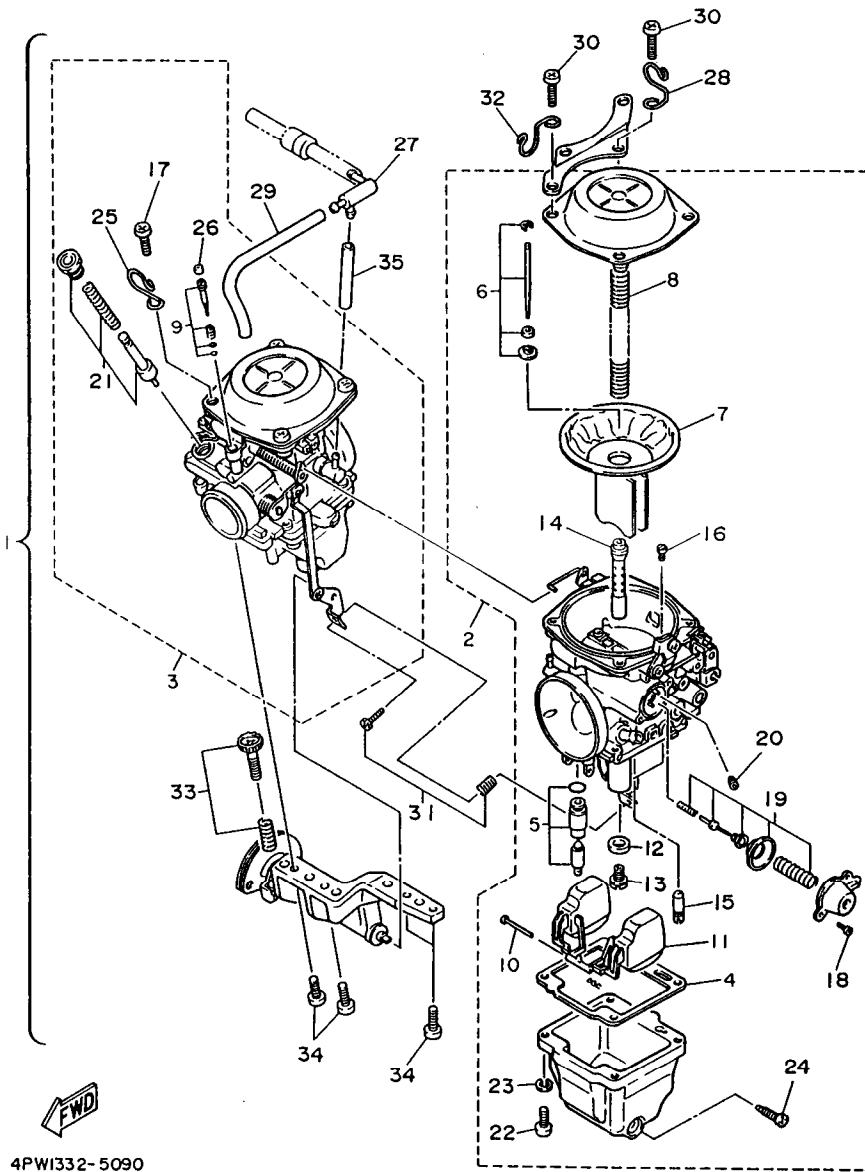

4PW1332-5090

FIG. 9 CARBURETOR

REF. NO.	PART NO.	DESCRIPTION	Q'TY	REMARKS
1	3AL-14900-02	CARBURETOR ASSY (NON-CALIFORNIA)	1	UR FOR USA
	3CM-14900-01	CARBURETOR ASSY (CALIFORNIA)	1	UR FOR USA
	3CN-14900-01	CARBURETOR ASSY	1	UR FOR CANADA
2	3AL-14901-02	..CARBURETOR ASSY 1 (NON-CALIFORNIA)	1	UR FOR USA
	3CM-14901-01	..CARBURETOR ASSY 1 (CALIFORNIA)	1	UR FOR USA
	3CN-14901-01	..CARBURETOR ASSY 1	1	UR FOR CANADA
3	3AL-14902-02	..CARBURETOR ASSY 2 (NON-CALIFORNIA)	1	UR FOR USA
	3CM-14902-01	..CARBURETOR ASSY 2 (CALIFORNIA)	1	UR FOR USA
	3CN-14902-01	..CARBURETOR ASSY 2	1	UR FOR CANADA
4	3CF-14984-01	..GASKET, float chamber	1	
5	3CF-14107-15	..NEEDLE VALVE SET	1	
6	3CF-1490J-00	..NEEDLE SET	1	
7	3CF-14940-00	..DIAPHRAGM ASSY	1	
8	3CF-14933-00	..SPRING, diaphragm	1	
9	12R-14105-00	..PILOT SCREW SET	1	
10	537-14186-00	..PIN, float	1	
11	2VA-14185-00	..FLOAT	1	
12	137-14153-00	..WASHER, main jet	1	
13	620-1423A-75	..JET, main (#122.5)	1	
14	3CF-14141-94	..NOZZLE, main	1	
15	460-14142-40	..JET, pilot (#40)	1	
16	362-14231-12	..JET, power (#60)	1	
17	98507-05010	..SCREW, pan head	4	
18	98580-04008	..SCREW, pan head	2	
19	3CF-1490H-00	..DIAPHRAGM SET, 5	1	
20	1HX-14231-28	..JET, main (#140)	1	
21	3CF-1410A-00	..STARTER SET	1	
22	98580-05014	..SCREW, pan head	4	

B13

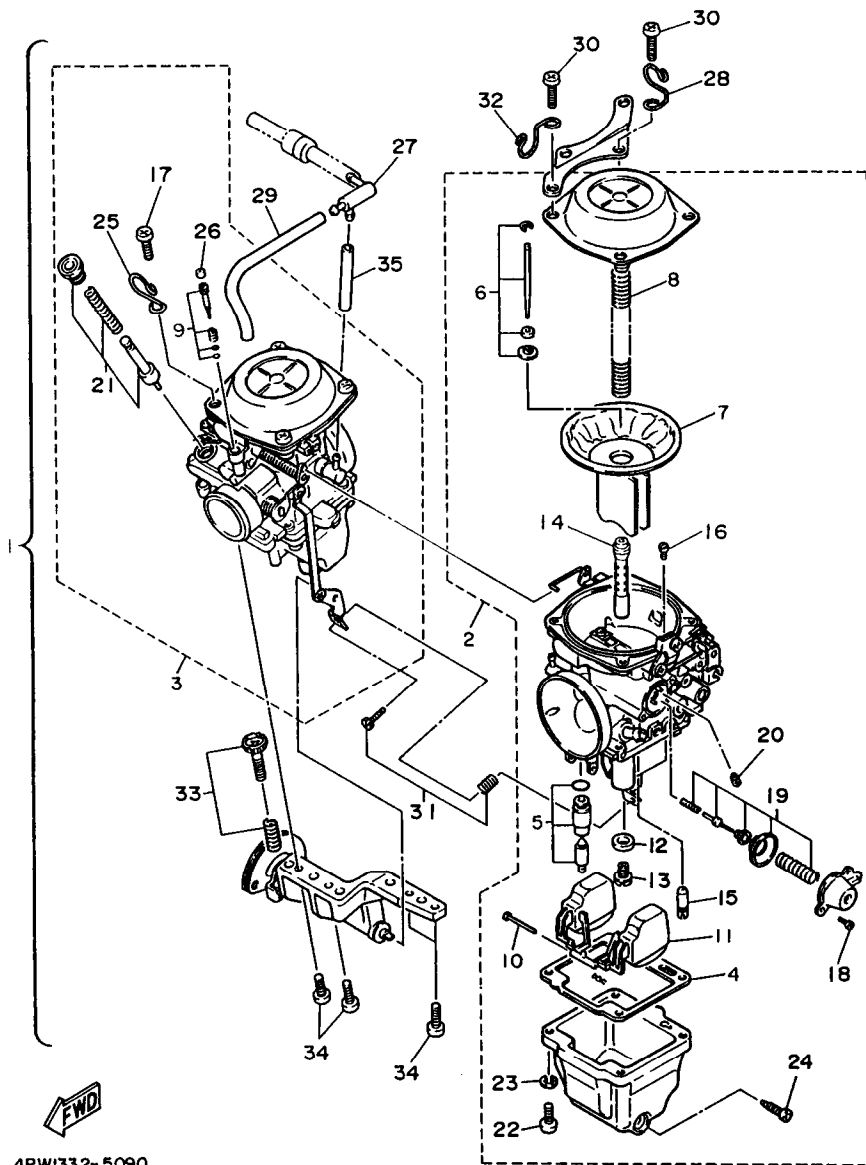

4PW1332-5090

FIG. 9 CARBURETOR

REF. NO.	PART NO.	DESCRIPTION	Q'TY	REMARKS
23	92990-05100	..WASHER, spring	4	
24	12R-14191-00	..PLUG, drain	1	
25	2JU-14937-00	..CLIP	1	
26	3F9-14118-00	..CAP	1	
27	3CF-14251-00	..NIPPLE	1	
28	3CF-14937-00	..CLIP	1	
29	3CG-14197-00	..PIPE	1	
30	98507-05012	..SCREW, pan head	4	
31	3CF-1490K-00	..STOP SCREW SET	1	
32	3CF-14919-00	..CLIP	1	
33	3CF-14103-01	..THROTTLE SCREW SET	1	
34	98580-05014	..SCREW, pan head	4	
35	3CF-14197-00	..PIPE	1	

B14

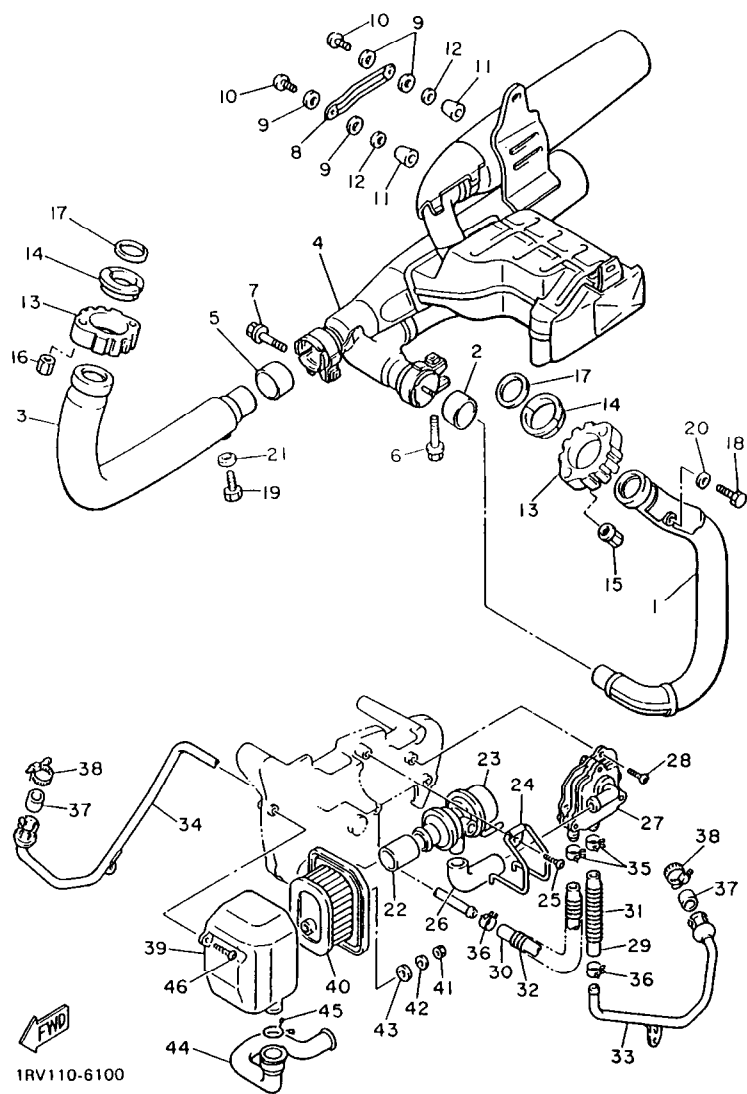
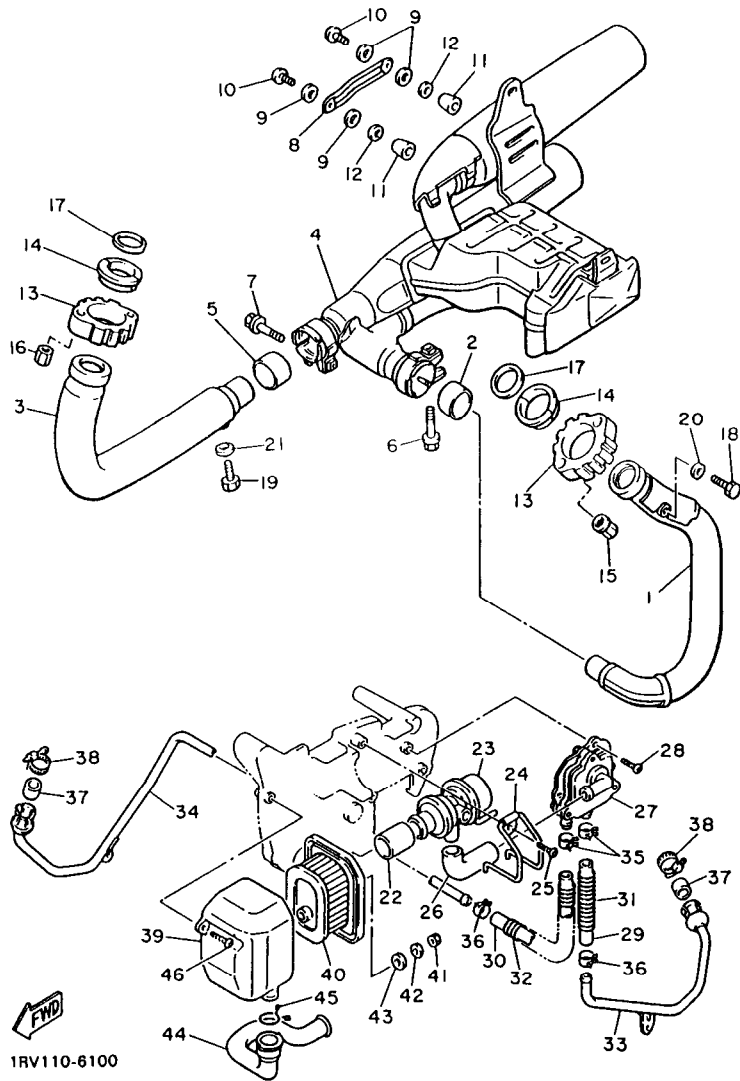

FIG. 10 EXHAUST

REF. NO.	PART NO.	DESCRIPTION	Q'TY	REMARKS
1	42X-14611-00	PIPE, exhaust 1	1	
2	3EG-14714-00	GASKET, muffler	1	
3	1RV-14621-00	PIPE, exhaust 2	1	
4	1RM-14711-01	MUFFLER 1	1	
5	3YF-14755-00	GASKET, silencer	1	
6	95027-08045	BOLT, flange	1	
7	95027-08045	BOLT, flange	1	
8	42X-14748-01	PROTECTOR, muffler 4	1	
9	4BD-14766-00	WASHER, protector	4	
10	98904-06010	SCREW, bind	2	
11	42X-1479H-00	COVER, 1	2	
12	92907-06200	WASHER	2	
13	42X-14612-00	NUT, ring	2	
14	42X-1468A-00	RING, silencer 1	2	
15	90179-08210	NUT	2	
16	90179-08507	NUT	2	
17	3EG-14613-00	GASKET, exhaust pipe	2	
18	90101-06576	BOLT	1	
19	90101-06576	BOLT	1	
20	92990-06600	WASHER, plate	1	
21	92990-06600	WASHER, plate	1	
22	42H-14882-00	HOSE, bend 2	1	
23	1RV-14840-00	AIR CUT VALVE ASSY	1	
24	90462-20188	CLAMP	1	
25	97707-60114	SCREW, tapping	1	FOR USA
26	42H-14883-00	HOSE, bend 3	1	
27	42H-14808-00	REED VALVE ASSY	1	
28	97707-60114	SCREW, tapping	3	

B15

FIG. 10 EXHAUST



1R1110-6100

REF. NO.	PART NO.	DESCRIPTION	Q'TY	REMARKS
29	42H-14884-00	HOSE, bend 4	1	FOR USA
30	42H-14885-00	HOSE, bend 5	1	
31	90501-101J3	SPRING, compression	1	
32	90501-101J4	SPRING, compression	1	
33	42H-14871-01	PIPE 1	1	
34	42H-14872-02	PIPE 2	1	
35	90468-08104	CLIP	2	
36	90467-16098	CLIP	2	
37	42H-14714-10	GASKET, muffler	2	
38	90460-15227	CLAMP, hose	2	
39	42H-14857-00	CASE, air cleaner	1	
40	42H-14858-00	CAP, case	1	
41	95307-05600	NUT	1	
42	92907-05200	WASHER	1	
43	90202-05057	WASHER, plate	1	
44	1TA-14881-00	HOSE, bend 1	1	
45	90467-22080	CLIP	1	
46	97707-60114	SCREW, tapping	1	

C2

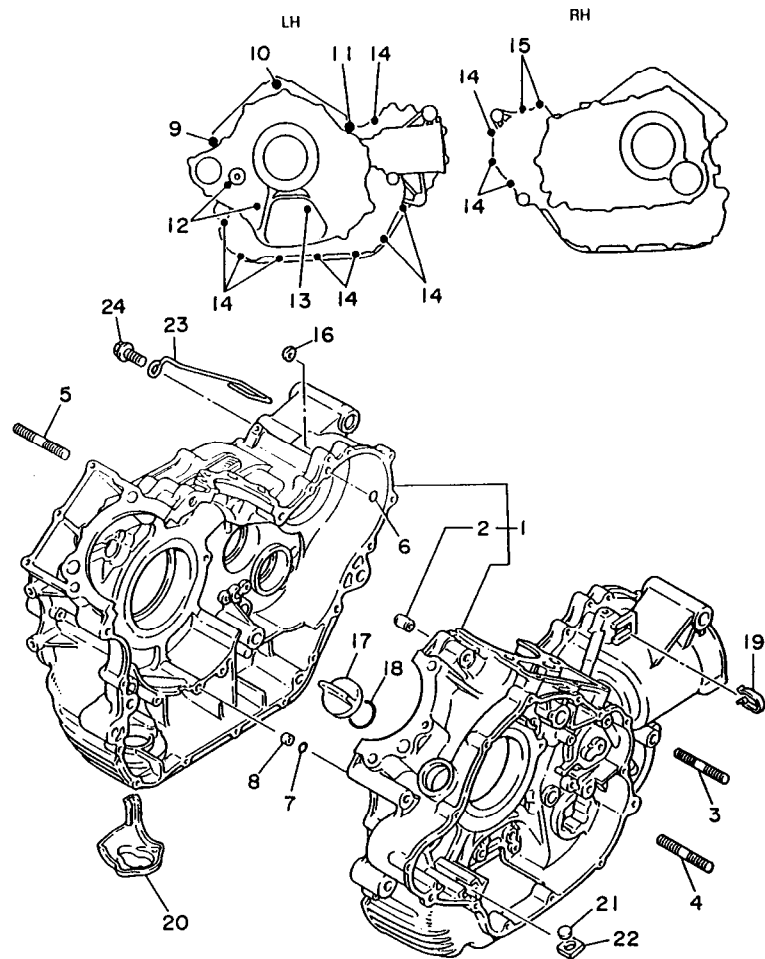

FIG. 11 CRANKCASE

REF. NO.	PART NO.	DESCRIPTION	Q'TY	REMARKS
1	4X7-15100-05	CRANKCASE ASSY	1	
2	99510-14016	.PIN, dowel	3	
3	95617-10620	BOLT, stud	1	
4	95617-10620	BOLT, stud	1	
5	95617-10670	BOLT, stud	1	
6	93210-07438	O-RING	1	
7	93210-07135	O-RING	1	
8	90387-064E8	COLLAR	1	
9	91317-10100	BOLT	1	
10	91317-10070	BOLT	1	
11	91317-10060	BOLT	1	
12	91317-06080	BOLT	2	
13	91317-06055	BOLT	1	
14	91317-06030	BOLT	11	
15	91314-06030	BOLT	2	
16	90430-06014	GASKET	1	
17	57A-15363-11	PLUG, oil	1	
18	93210-29198	O-RING	1	
19	90465-10168	CLAMP	1	
20	4X7-15491-00	PROTECTOR	1	
21	4X7-13419-00	PLUG	1	
22	90480-20302	GROMMET	1	
23	42X-21164-00	HOLDER, cable	1	
24	90105-10275	BOLT, washer based	1	



3LP7300-4110

C3

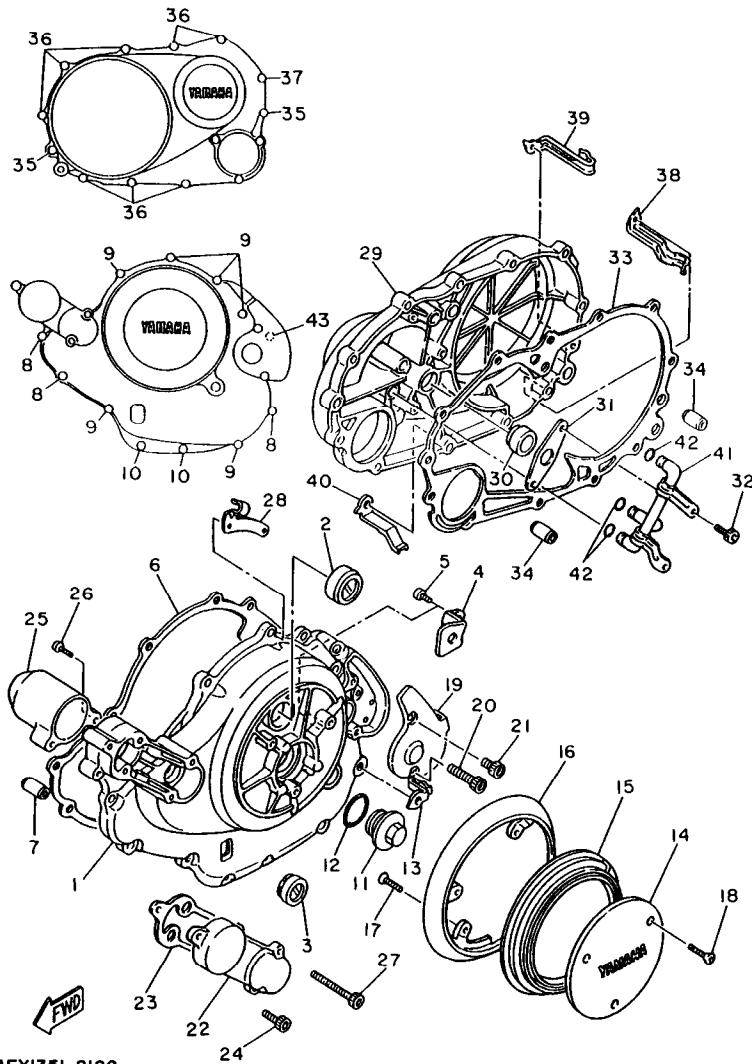

4FY1351-2120

FIG. 12 CRANKCASE COVER 1

REF. NO.	PART NO.	DESCRIPTION	Q'TY	REMARKS
1	1RM-15411-01	COVER, crankcase 1	1	
2	4X7-15361-00	GAUGE, level	1	
3	2H7-15361-00	GAUGE, level	1	
4	90465-08309	CLAMP	1	
5	98507-06010	SCREW, pan head	1	
6	3EG-15451-00	GASKET, crankcase cover 1	1	
7	99530-10014	PIN, dowel	2	
8	91314-06040	BOLT	3	
9	91314-06030	BOLT	6	
10	91314-06020	BOLT	2	
11	1L9-11186-00	COVER, cylinder head side 2	1	
12	93210-32172	O-RING	1	
13	90462-08076	CLAMP	1	
14	1RM-15415-01	COVER, generator	1	
15	1RM-15455-00	GASKET 1	1	
16	3JK-15425-00	COVER, generator 2	1	
17	98704-06016	SCREW, flat head	3	
18	98707-06014	SCREW, flat head	3	
19	42X-15417-01	COVER, cap	1	
20	91314-06055	BOLT	1	
21	91314-06016	BOLT	1	
22	1RM-15419-00	COVER, shifter 1	1	
23	3EG-15459-00	GASKET, shifter cover	1	
24	91314-06016	BOLT	2	
25	5A8-15429-00	COVER, shifter	1	
26	98507-06030	SCREW, pan head	2	
27	91314-06065	BOLT	1	
28	42X-15441-00	HOLDER, clutch cable	1	

C4

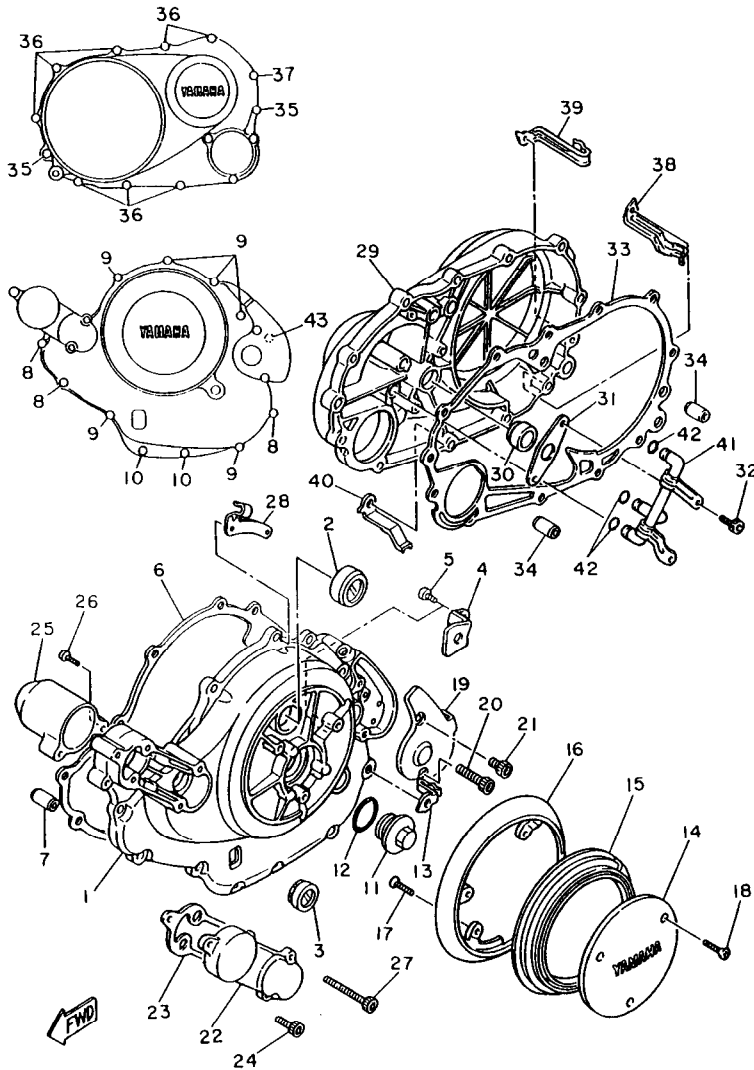

4FY1351-2120

FIG. 12 CRANKCASE COVER 1

REF. NO.	PART NO.	DESCRIPTION	Q'TY	REMARKS
29	1RM-W1542-01	COVER, crankcase 3	1	
30	93101-14102	OIL SEAL	1	
31	4X7-15388-00	PLATE, bearing cover	1	
32	91317-06016	BOLT	2	
33	3EG-15462-00	GASKET, crankcase cover 3	1	
34	99530-10020	PIN, dowel	2	
35	91314-06040	BOLT	2	
36	91314-06025	BOLT	8	
37	91380-06030	BOLT	1	
38	90462-10143	CLAMP	1	
39	90462-10085	CLAMP	2	
40	90462-12142	CLAMP	1	
41	1RM-13161-00	PIPE, delivery 1	1	
42	93210-07438	O-RING	3	
43	90110-06093	BOLT, hexagon socket head	1	

C5

FIG. 13 STARTER CLUTCH

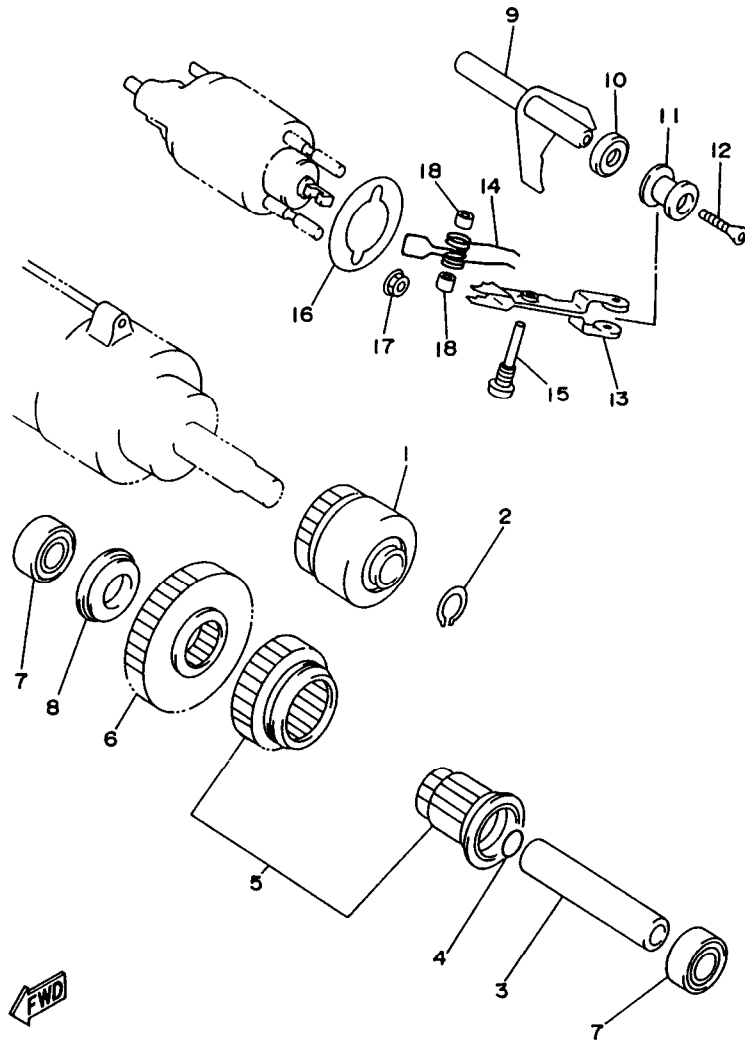

REF. NO.	PART NO.	DESCRIPTION	Q'TY	REMARKS
1	3LP-15570-00	STARTER CLUTCH ASSY	1	
2	99009-13400	CIRCLIP	1	
3	4X7-15521-00	SHAFT 1	1	
4	93210-14104	O-RING	1	
5	3LP-W1551-00	GEAR, idler set	1	
6	1TA-15512-00	GEAR, idler 1	1	
7	90387-172E5	COLLAR	2	
8	90387-170E5	COLLAR	1	
9	5A8-15550-00	DRIVE LEVER ASSY	1	
10	93102-10247	OIL SEAL	1	
11	5A8-15542-01	COLLAR 2	1	
12	90151-06013	SCREW, countersunk	1	
13	5A8-15556-00	LEVER, drive	1	
14	90508-26494	SPRING, torsion	1	
15	90149-08166	SCREW	1	
16	3EG-15568-00	GASKET	1	
17	95707-06500	NUT, flange	2	
18	90387-0801M	COLLAR	2	

← FWD
3JLN100-6130

C6

FIG. 14 CLUTCH

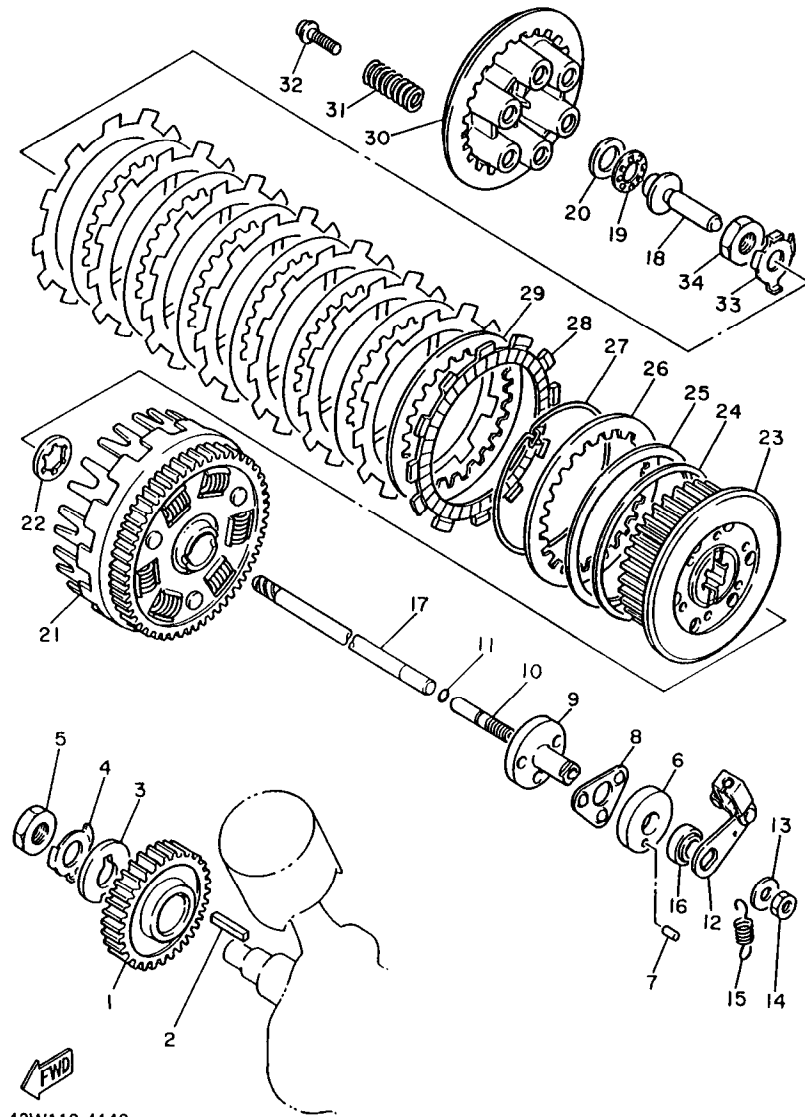

42W110-4140

REF. NO.	PART NO.	DESCRIPTION	Q'TY	REMARKS
1	4X7-16111-00	GEAR, primary drive (47T)	1	
2	90282-07042	KEY, straight	1	
3	90214-20022	WASHER, claw	1	
4	90215-20182	WASHER, lock	1	
5	90170-20274	NUT	1	
6	2H7-16396-00	HOUSING, push screw	1	
7	93606-07082	PIN, dowel	1	
8	2H7-16395-01	RETAINER, ball	1	
9	2H7-16341-00	SCREW, push	1	
10	2H7-16343-00	SCREW, adjusting	1	
11	93210-48364	O-RING	1	
12	4X7-16340-00	PUSH LEVER ASSY	1	
13	92907-08200	WASHER	1	
14	95307-08700	NUT	1	
15	90506-10069	SPRING, tension	1	
16	93104-14059	OIL SEAL	1	
17	4X7-16357-00	ROD, push 2	1	
18	4X7-16356-00	ROD, push 1	1	
19	93340-21505	BEARING	1	
20	90201-154E9	WASHER, plate	1	
21	4X7-16150-02	PRIMARY DRIVEN GEAR COMP.	1	
22	3Y1-16154-00	PLATE, thrust 1	1	
23	4X7-16371-00	BOSS, clutch	1	
24	4X7-16384-00	PLATE, seat	1	
25	4X7-16383-01	SPRING, clutch boss	1	
26	4X7-16324-00	PLATE, clutch 1	1	
27	4X7-16385-00	RING, clutch boss	1	
28	22U-16321-00	PLATE, friction	8	

C7

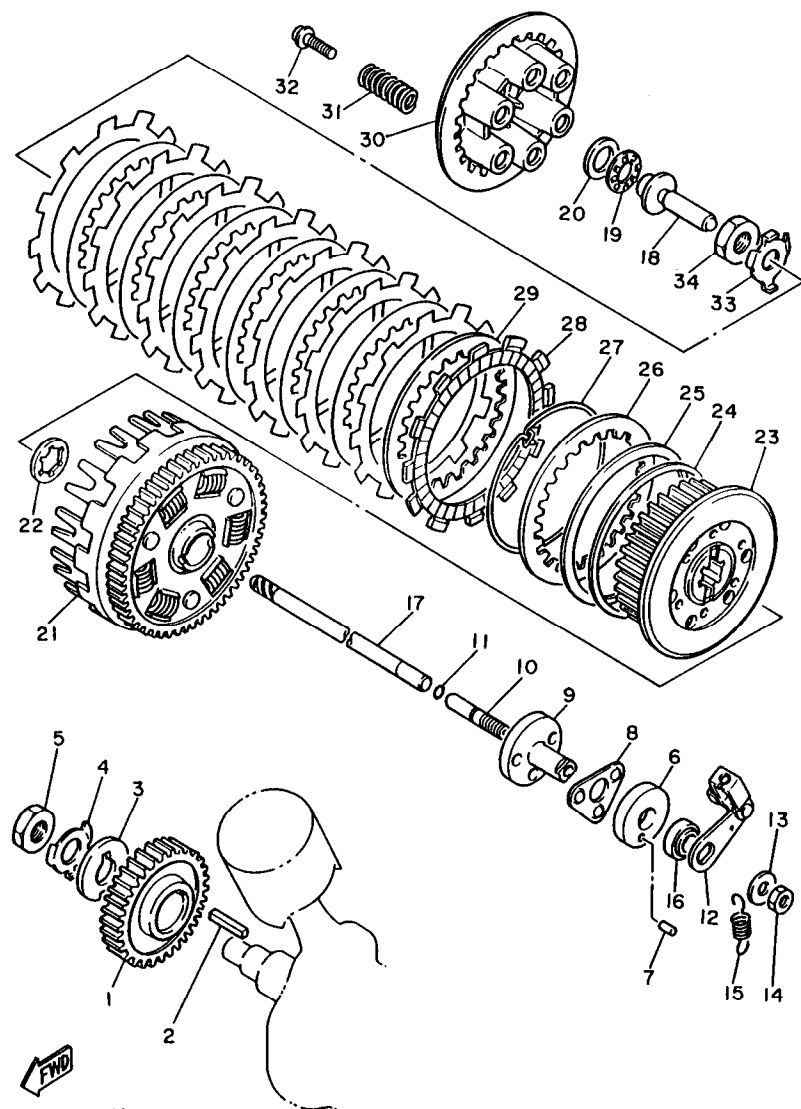

42W110-4140

FIG. 14 CLUTCH

REF. NO.	PART NO.	DESCRIPTION	Q'TY	REMARKS
29	4X7-16325-00	PLATE, clutch 2	7	
30	4X7-16351-00	PLATE, pressure 1	1	
31	90501-23598	SPRING, compression	6	
32	90159-06092	SCREW, with washer	6	
33	90215-20231	WASHER, lock	1	
34	90170-20327	NUT	1	

C8

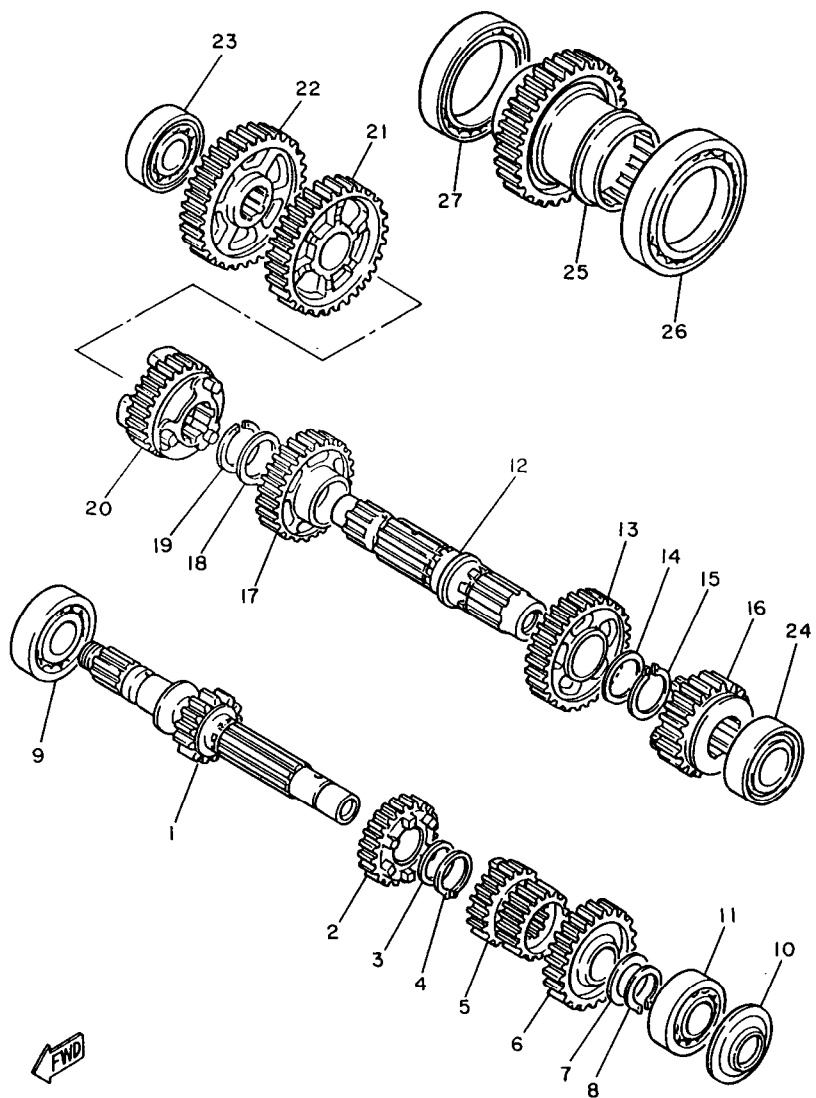

5E3171-1170

FIG. 15 TRANSMISSION

REF. NO.	PART NO.	DESCRIPTION	Q'TY	REMARKS
1	4X7-17411-00	AXLE, main (17T)	1	
2	4X7-17141-00	GEAR, 4th pinion (31T)	1	
3	90209-22191	WASHER	1	
4	93410-25010	CIRCLIP	1	
5	4X7-17121-00	GEAR, 2nd/3rd pinion (24/28T)	1	
6	42X-17151-00	GEAR, 5th pinion (34T)	1	
7	90201-20276	WASHER, plate (1.0T)	1	
8	99009-20400	CIRCLIP	1	
9	93306-30525	BEARING (B6305)	1	
10	93104-20068	OIL SEAL	1	
11	93306-30424	BEARING (B6304A3)	1	
12	4X7-17402-00	DRIVE AXLE ASSY	1	
13	4X7-17221-00	GEAR, 2nd wheel (40T)	1	
14	90209-27192	WASHER	1	
15	93440-30077	CIRCLIP	1	
16	42X-17251-00	GEAR, 5th wheel (29T)	1	
17	4X7-17231-00	GEAR, 3rd wheel (36T)	1	
18	90209-27192	WASHER	1	
19	93440-30077	CIRCLIP	1	
20	4X7-17241-00	GEAR, 4th wheel (32T)	1	
21	4X7-17211-00	GEAR, 1st wheel (40T)	1	
22	4PW-17582-00	GEAR, middle drive (45T)	1	
23	93306-20401	BEARING (B6204)	1	
24	93306-20550	BEARING (B6205DUB)	1	
25	4PW-17583-00	GEAR, middle driven (47T)	1	
26	93316-01201	BEARING (B16012)	1	
27	93306-91201	BEARING (B6912)	1	

C9

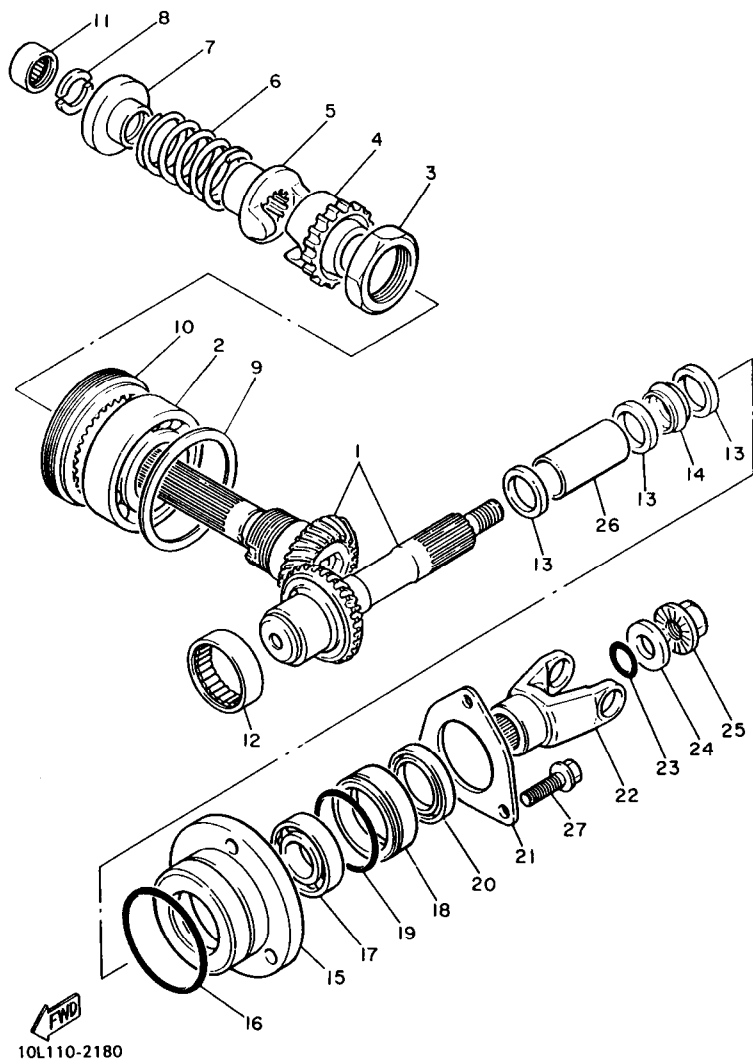

FIG. 16 MIDDLE DRIVE GEAR

REF. NO.	PART NO.	DESCRIPTION	Q'TY	REMARKS
1	1TA-Y1757-00	MIDDLE GEAR COMP.	1	
2	93306-20901	BEARING (B6209RSH2-C2)	1	
3	90179-44328	NUT	1	
4	42X-17526-01	CAM, drive	1	
5	31A-17527-00	CAM, driven	1	
6	90501-70762	SPRING, compression	1	
7	4X7-17524-00	HOLDER	1	
8	3H5-17529-00	WASHER, thrust	2	
9	4X7-17531-00-15	SHIM, pinion (0.15T)	1	UR
	4X7-17531-00-30	SHIM, pinion (0.30T)	1	UR
	4X7-17531-00-50	SHIM, pinion (0.50T)	1	UR
10	90179-88336	NUT	1	
11	93317-22021	BEARING, cylindrical	1	
12	93311-34050	BEARING, cylindrical	1	
13	90201-255A6	WASHER, plate	3	
14	1J7-46129-Y1	SPACER, expansion	1	
15	11H-17551-00	HOUSING, bearing	1	
16	93210-71360	O-RING	1	
17	93306-20548	BEARING (B6205RC2)	1	
18	4X7-17554-00	RETAINER, bearing	1	
19	93210-52449	O-RING	1	
20	93101-35099	OIL SEAL	1	
21	4X7-17558-00	PLATE, bearing	1	
22	4X7-17556-00	YOKE, joint	1	
23	93210-14359	O-RING	1	
24	90201-14633	WASHER, plate	1	
25	90179-14317	NUT	1	
26	90387-251E1	COLLAR	1	

C10

FIG. 16 MIDDLE DRIVE GEAR

REF. NO.	PART NO.	DESCRIPTION	Q'TY	REMARKS
27	95827-08030	BOLT, flange	3	

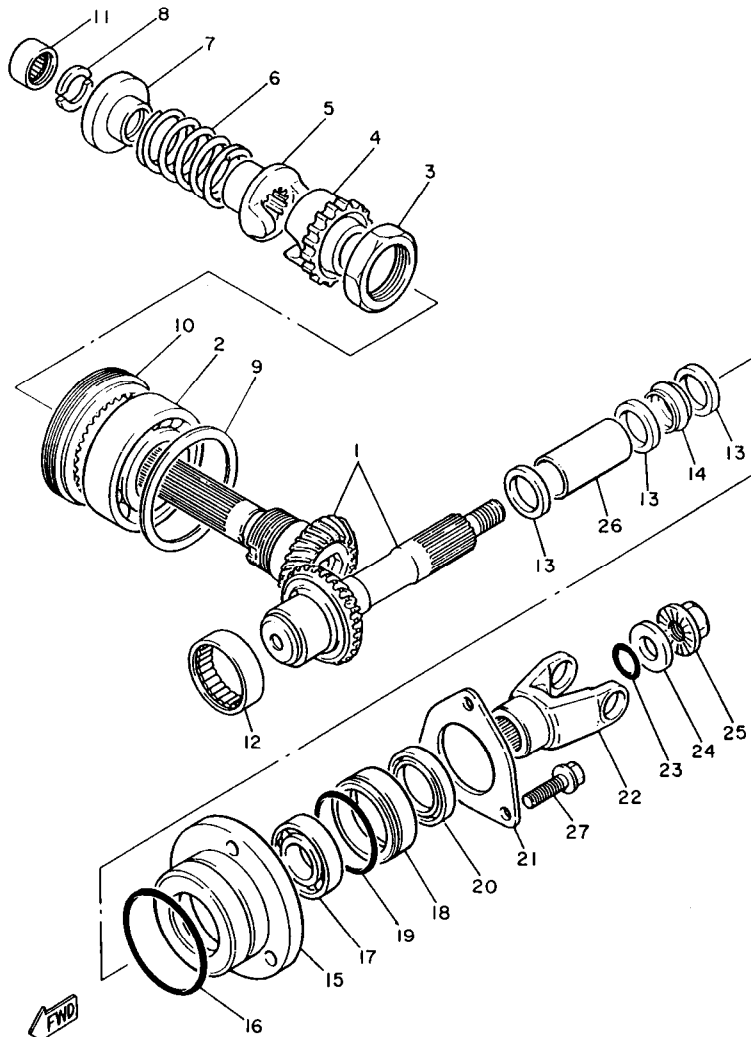

10L110-2180

C11

FIG. 17 SHIFT CAM. FORK

REF. NO.	PART NO.	DESCRIPTION	Q'TY	REMARKS
1	4X7-18540-01	SHIFT CAM ASSY	1	
2	93306-90602	.BEARING	1	
3	4G0-18185-01	.SEGMENT	1	
4	93604-20156	.PIN, dowel	1	
5	93604-16092	.PIN, dowel	3	
6	98701-05035	.SCREW, flat head	1	
7	136-18542-00	.POINT, neutral	1	
8	90201-30297	.WASHER, plate	1	
9	4X7-18511-00	FORK, shift 1	1	
10	4X7-18512-00	FORK, shift 2	1	
11	4X7-18513-00	FORK, shift 3	1	
12	4X7-18531-00	BAR, shift fork guide 1	1	
13	4X7-18536-00	STOPPER, shift bar	1	
14	98707-06016	SCREW, flat head	2	

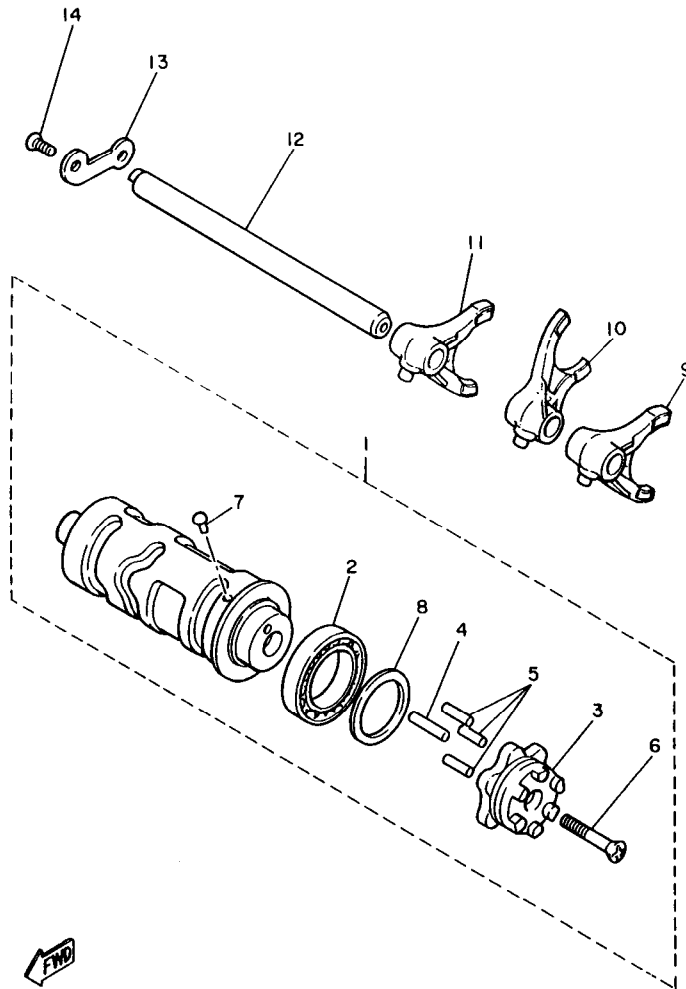

5E3171-1190

C12

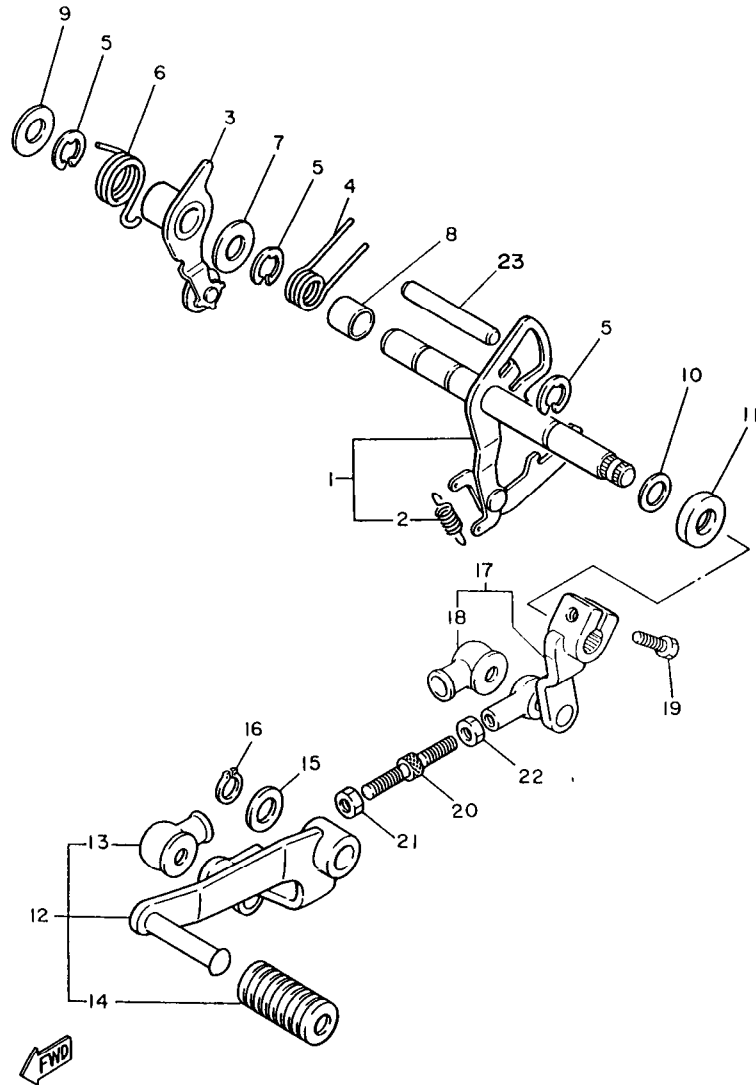

42W110-4180

FIG. 18 SHIFT SHAFT

REF. NO.	PART NO.	DESCRIPTION	Q'TY	REMARKS
1	4X7-18120-01	SHIFT LEVER ASSY	1	
2	90506-08227	.SPRING, tension	1	
3	4X7-18140-00	STOPPER LEVER ASSY	1	
4	90508-32535	SPRING, torsion	1	
5	99001-10600	CIRCLIP	3	
6	90508-29531	SPRING, torsion	1	
7	90201-12588	WASHER, plate	1	
8	90387-124F4	COLLAR	1	
9	90201-12588	WASHER, plate	1	
10	90201-12166	WASHER, plate	1	
11	93102-12106	OIL SEAL (SD 12-22-5 HS)	1	
12	42X-18110-01	SHIFT PEDAL ASSY	1	
13	2H9-18154-00	.COVER, dust	1	
14	132-18113-01	.COVER, shift pedal	1	
15	90201-124E4	WASHER, plate	1	
16	99009-12400	CIRCLIP	1	
17	42X-18112-01	ARM, shift	1	
18	2H9-18154-00	.COVER, dust	1	
19	97024-06020	BOLT	1	
20	29L-18115-00	ROD, shift	1	
21	90170-06228	NUT	1	
22	95304-06700	NUT	1	
23	93608-50158	PIN, dowel	1	

C13

FIG. 19 FRAME

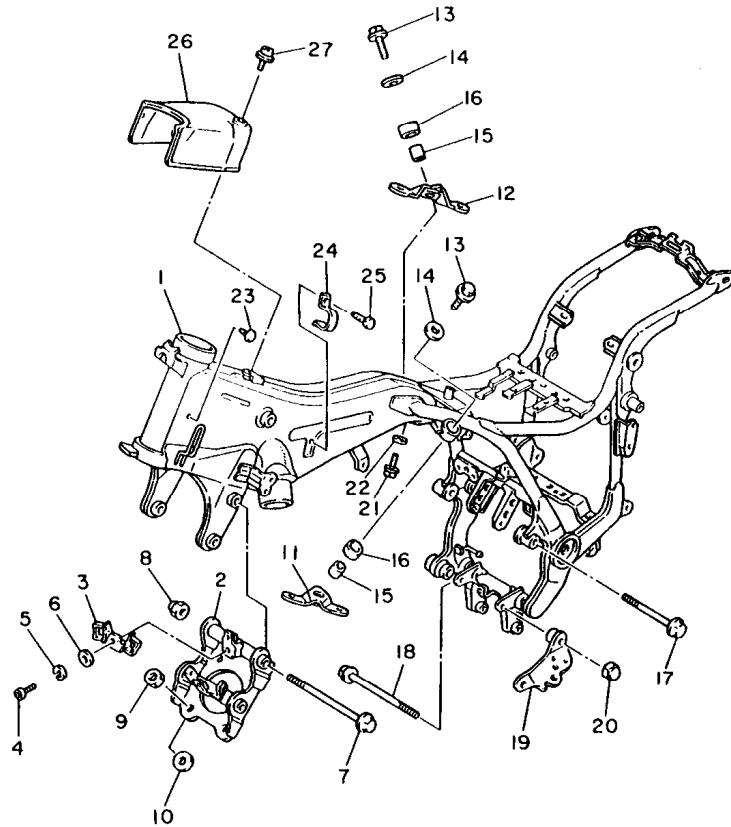

REF. NO.	PART NO.	DESCRIPTION	Q'TY	REMARKS
1	3CF-21110-00-33	FRAME COMP.	1	YAMAHA BLACK
2	42X-21317-00	STAY, engine 4	1	
3	42X-21359-00	BRACKET, coil	1	
4	98517-06012	SCREW, pan head	1	
5	92907-06100	WASHER, spring	1	
6	92907-06600	WASHER, plate	1	
7	90105-10297	BOLT, washer based	2	
8	90176-10075	NUT, crown	2	
9	90179-12657	NUT	4	
10	90201-125A3	WASHER, plate	4	
11	42X-21315-01	STAY, engine 2	1	
12	42X-21316-01	STAY, engine 3	1	
13	90105-10298	BOLT, washer based	2	
14	90201-105H3	WASHER, plate	2	
15	90387-100E2	COLLAR	2	
16	4X7-21485-00	DAMPER, rubber 1	2	
17	90105-10050	BOLT, washer based	2	
18	90105-10300	BOLT, washer based	1	
19	42X-21458-01	BRACKET, side stand	1	
20	90176-10075	NUT, crown	2	
21	90105-06069	BOLT, washer based	1	
22	90202-05193	WASHER, plate	1	
23	90338-07043	PLUG	2	
24	90462-08138	CLAMP	2	
25	97707-50508	SCREW, tapping	2	
26	42X-2139R-00	COVER 2	1	
27	90159-06058	SCREW, with washer	1	



3AL110-8190

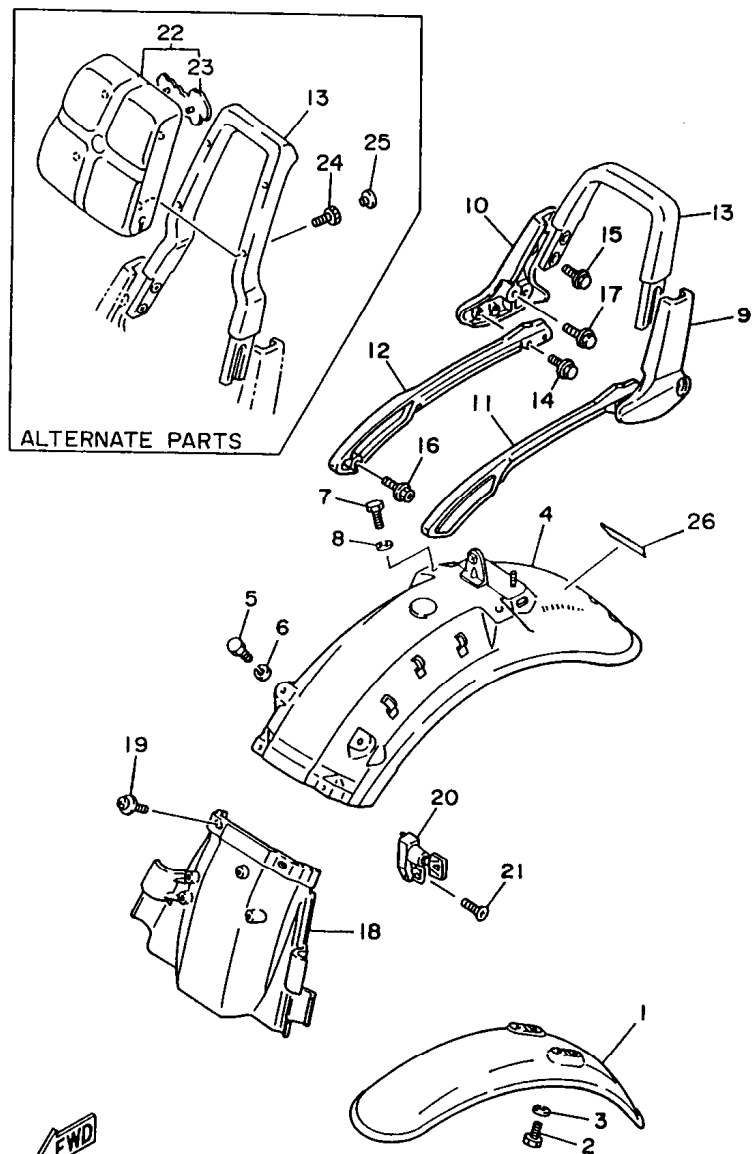

3JLMI71-5200

FIG. 20 FENDER

REF. NO.	PART NO.	DESCRIPTION	Q'TY	REMARKS
1	1MY-21510-00-FE	FRONT FENDER COMP.	1	UR MATURE RED
	1MY-21510-00-T7	FRONT FENDER COMP.	1	UR PASTEL MINERAL BLUE
	1MY-21510-00-33	FRONT FENDER COMP.	1	UR YAMAHA BLACK
2	97027-06012	BOLT	4	
3	92907-06100	WASHER, spring	4	
4	IRM-21610-01-FE	REAR FENDER COMP.	1	UR MATURE RED
	IRM-21610-01-T7	REAR FENDER COMP.	1	UR PASTEL MINERAL BLUE
	IRM-21610-01-33	REAR FENDER COMP.	1	UR YAMAHA BLACK
5	97027-06012	BOLT	2	
6	92907-06100	WASHER, spring	2	
7	97027-08012	BOLT	2	
8	92907-08100	WASHER, spring	2	
9	IRM-2164F-00	STAY 1	1	
10	IRM-2164G-00	STAY 2	1	
11	IRM-2164H-00	STAY 3	1	
12	IRM-2164J-00	STAY 4	1	
13	55R-2164A-02	GRIP 1	1	
	42H-2164A-02	GRIP 1	1	AP FOR CANADA
14	95817-06016	BOLT, flange	4	
15	95827-06016	BOLT, flange	4	
16	90149-08225	SCREW	2	
17	90105-10217	BOLT, washer based	2	
18	42X-21629-00	GUARD, mud	1	
19	90159-06128	SCREW, with washer	2	
20	26H-21308-00	HELMET HANGER ASSY	1	
21	90149-06154	SCREW	1	
22	1TA-2840F-00	BACK REST ASSY	1	AP FOR CANADA
23	42H-24786-00	.EMBLEM	1	AP FOR CANADA

C15

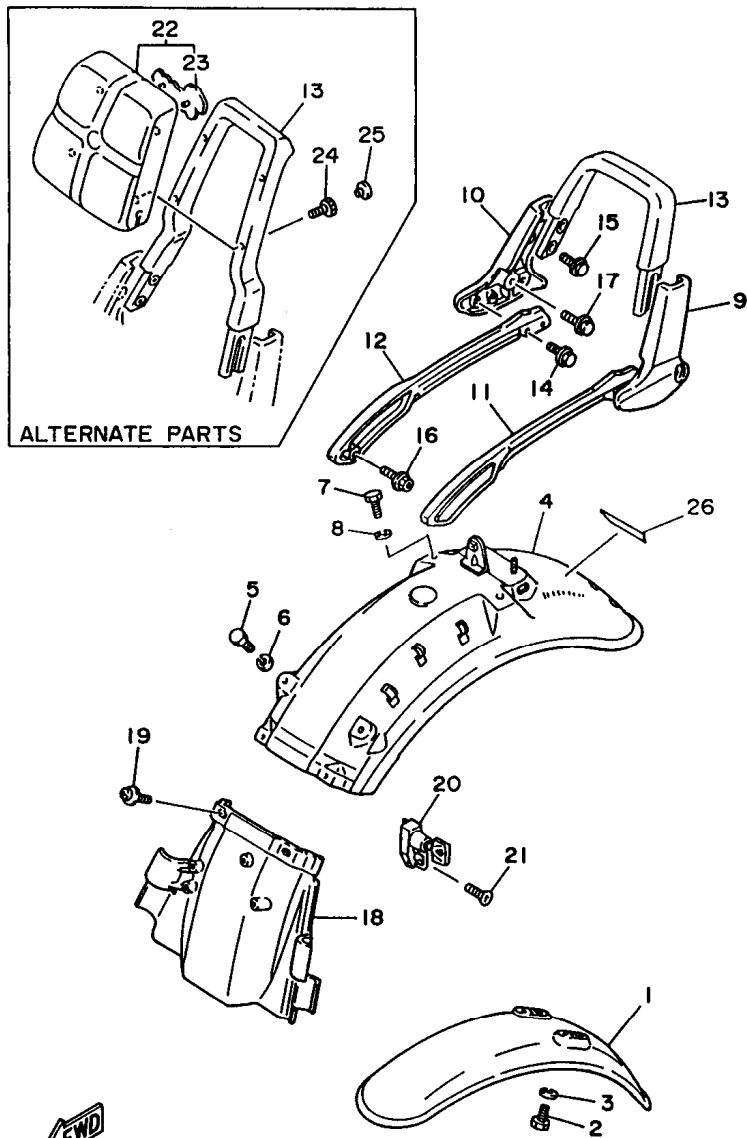

3JLMI71-5200

FIG. 20 FENDER

REF. NO.	PART NO.	DESCRIPTION	Q'TY	REMARKS
24	91317-06035	BOLT	4	AP FOR CANADA
25	90338-06162	PLUG	4	AP FOR CANADA
26	99236-00080	EMBLEM, yamaha	1	UR FOR PMIB
	99237-00080	EMBLEM, yamaha	1	UR FOR MRE, YB

D2

FIG. 21 SIDE COVER

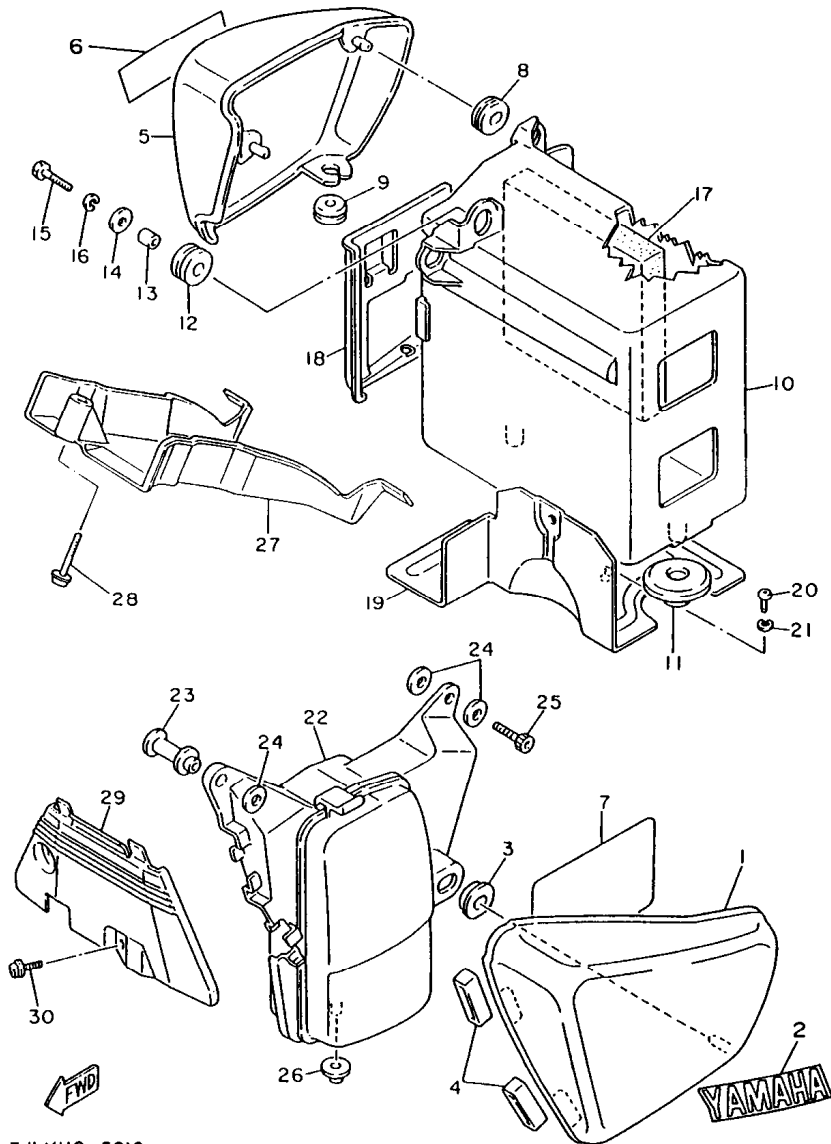

3JLK110-5210

REF. NO.	PART NO.	DESCRIPTION	Q'TY	REMARKS
1	42X-21711-00-FE	COVER, side 1	1	UR MATURE RED
	42X-21711-00-T7	COVER, side 1	1	UR PASTEL MINERAL BLUE
	42X-21711-00-33	COVER, side 1	1	UR YAMAHA BLACK
2	99236-00080	EMBLEM, yamaha	1	UR FOR PMIB
	99237-00080	EMBLEM, yamaha	1	UR FOR MRE, YB
3	90480-01401	GROMMET	1	
4	466-21717-00	DAMPER, side cover	2	
5	42X-21721-00-FE	COVER, side 2	1	UR MATURE RED
	42X-21721-00-T7	COVER, side 2	1	UR PASTEL MINERAL BLUE
	42X-21721-00-33	COVER, side 2	1	UR YAMAHA BLACK
6	99236-00080	EMBLEM, yamaha	1	UR FOR PMIB
	99237-00080	EMBLEM, yamaha	1	UR FOR MRE, YB
7	3JL-2179V-70	PLATE, epa 1 (NON CALIFORNIA)	1	UR FOR USA
	3JL-2179R-71	PLATE, epa 1 (CALIFORNIA)	1	UR FOR USA
8	90480-01401	GROMMET	2	
9	90480-12053	GROMMET	1	
10	42X-21171-00	BOX, tool	1	
11	90480-20384	GROMMET	2	
12	90480-16233	GROMMET	1	
13	90387-060A7	COLLAR	1	
14	90201-06059	WASHER, plate	1	
15	97027-06020	BOLT	1	
16	92907-06100	WASHER, spring	1	
17	42X-21746-00	DAMPER	1	
18	42X-28185-00	LID	1	
19	42X-2172W-02	COVER	1	
20	98507-06010	SCREW, pan head	2	
21	92907-06100	WASHER, spring	2	

D3

FIG. 21 SIDE COVER

REF. NO.	PART NO.	DESCRIPTION	Q'TY	REMARKS
22	42X-2177A-00	BOX	1	
23	90560-06258	SPACER	1	
24	90201-065F3	WASHER, plate	3	
25	91317-06012	BOLT	1	
26	90480-10408	GROMMET	1	
27	42X-2176E-00	PLATE	1	
28	90159-06110	SCREW, with washer	1	
29	42X-2117F-00	COVER	1	
30	90159-06071	SCREW, with washer	2	

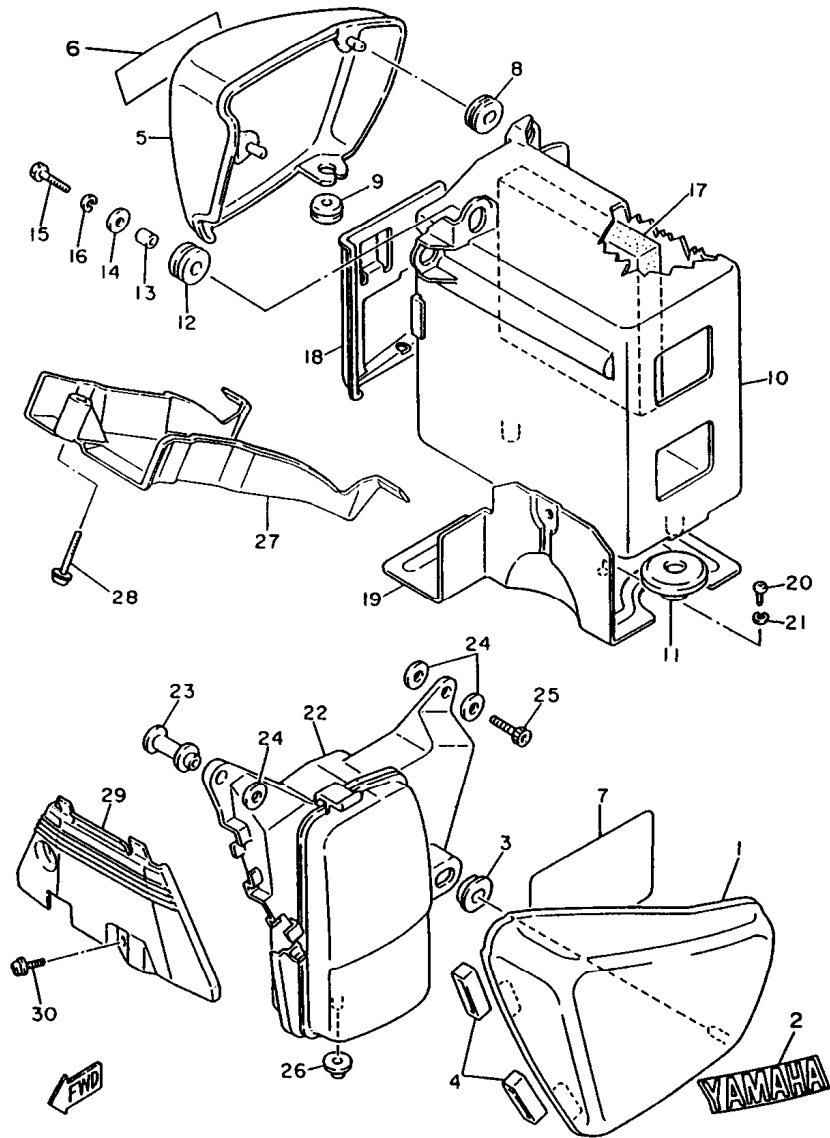

3JLK110-5210

FIG. 22 REAR ARM. SUSPENSION

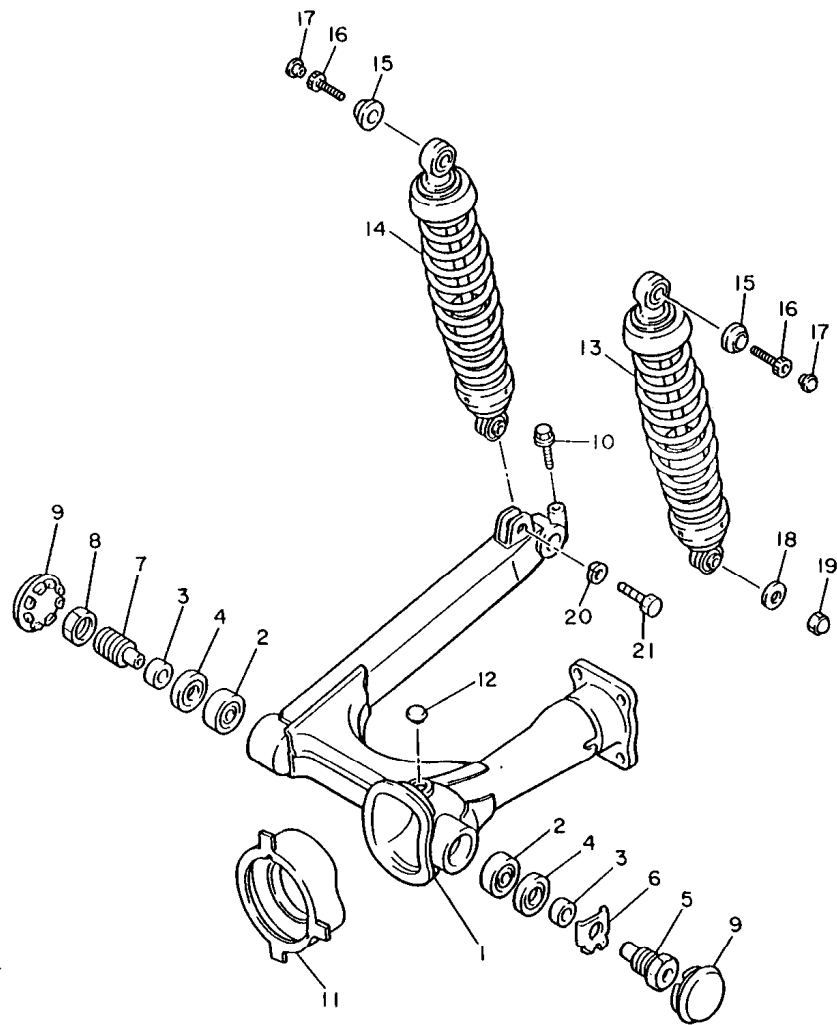

REF. NO.	PART NO.	DESCRIPTION	Q'TY	REMARKS
1	1RM-22110-00-35	REAR ARM COMP.	1	SILVER
2	93332-00010	BEARING	2	
3	90387-17543	COLLAR	2	
4	93102-25017	OIL SEAL	2	
5	42X-22141-00	SHAFT, pivot	1	
6	90215-22238	WASHER, lock	1	
7	1J7-22141-00	SHAFT, pivot	1	
8	1J7-22143-00	NUT	1	
9	2H7-2219X-00	COVER	2	
10	95024-08035	BOLT	1	
11	4X7-22189-01	BOOT, rubber	1	
12	90338-20113	PLUG	1	
13	42X-22210-12	SHOCK ABSORBER ASSY, rear	1	
14	42X-22220-12	SHOCK ABSORBER ASSY, rear	1	
15	57A-22243-01	WASHER 1	2	
16	91317-08020	BOLT, socket head	2	
17	90338-08163	PLUG	2	
18	90201-105R9	WASHER, plate	1	
19	90176-10073	NUT, crown	1	
20	92990-10100	WASHER, spring	1	
21	90106-10052	BOLT	1	



3CF110-8220

D5

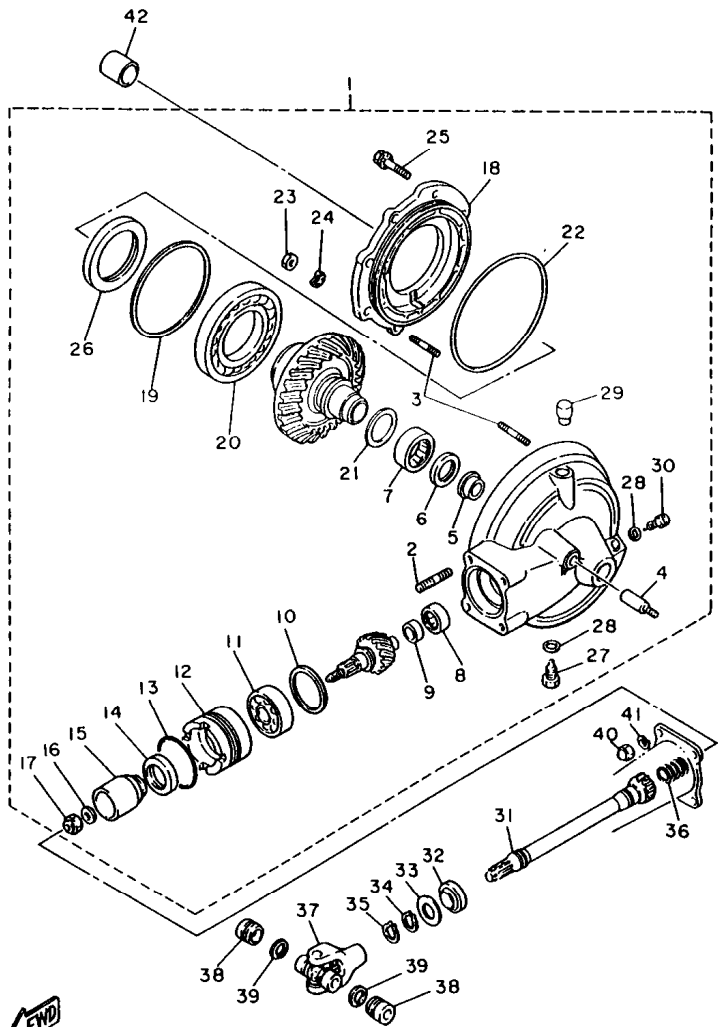

1TE110-6230

FIG. 23 DRIVE SHAFT

REF. NO.	PART NO.	DESCRIPTION	Q'TY	REMARKS
1	5G2-46101-01	REAR AXLE GEAR CASE ASSY	1	
2	90116-10361	.BOLT, stud	4	
3	90116-08360	.BOLT, stud	6	
4	90116-10249	.BOLT, stud	1	
5	4H7-46153-00	.COLLAR, guide	1	
6	93101-30084	.OIL SEAL	1	
7	93311-43729	.BEARING, cylindrical	1	
8	93317-41510	.BEARING, cylindrical	1	
9	2H7-46122-00	.RACE, inner	1	
10	1J7-17537-Y0-30	.SHIM, thrust (0.30T)	1	UR
	1J7-17537-Y0-40	.SHIM, thrust (0.40T)	1	UR
	1J7-17537-Y0-50	.SHIM, thrust (0.50T)	1	UR
11	93306-30533	.BEARING (B6305RB1 SPECIAL)	1	
12	4H7-46125-00	.RETAINER, bearing	1	
13	93210-60426	.O-RING	1	
14	93101-38098	.OIL SEAL	1	
15	4H7-46123-01	.COUPLING, gear	1	
16	90201-14632	.WASHER, plate	1	
17	90185-14070	.NUT, self-locking	1	
18	4H7-46152-00	.HOUSING, bearing	1	
19	1J7-46117-Y0-30	.SHIM, ring gear (0.30T)	1	UR
	1J7-46117-Y0-40	.SHIM, ring gear (0.40T)	1	UR
	1J7-46117-Y0-50	.SHIM, ring gear (0.50T)	1	UR
20	93316-01403	.BEARING, cylindrical	1	
21	22U-46118-00-12	.SHIM, thrust (1.2T)	1	UR
	22U-46118-00-14	.SHIM, thrust (1.4T)	1	UR
	22U-46118-00-16	.SHIM, thrust (1.6T)	1	UR
	22U-46118-00-18	.SHIM, thrust (1.8T)	1	UR

D6

FIG. 23 DRIVE SHAFT

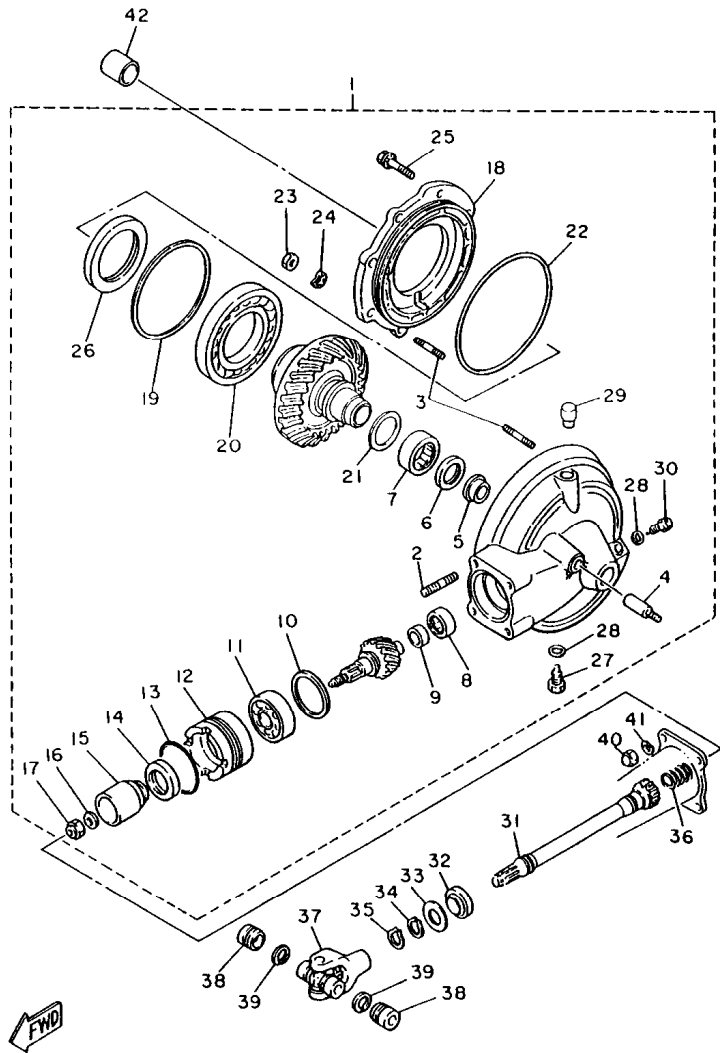

1TE110-6230

REF. NO.	PART NO.	DESCRIPTION	Q'TY	REMARKS
21	22U-46118-00-20	.SHIM, thrust (2.0T)	1	UR
22	93211-44348	.O-RING	1	
23	95311-08600	.NUT	6	
24	92901-08700	.WASHER, wave	6	
25	95811-10025	.BOLT, flange	2	
26	93102-70167	.OIL SEAL	1	
27	3VD-13455-00	.PLUG	1	
28	214-11198-01	.GASKET	2	
29	2H7-17590-00	.BREATHER COMP.	1	
30	90340-14118	.PLUG, straight screw	1	
31	4X7-46172-00	SHAFT, drive	1	
32	93108-23007	OIL SEAL	1	
33	90201-231A2	WASHER, plate	1	
34	93410-23056	CIRCLIP	1	
35	93410-22039	CIRCLIP	1	
36	90501-16491	SPRING, compression	1	
37	4X7-46180-00	CROSS JOINT COMP.	1	
38	93399-99926	BEARING	2	
39	93440-20088	CIRCLIP	2	
40	90176-10075	NUT, crown	4	
41	92903-10100	WASHER, spring	4	
42	90387-172A5	COLLAR	1	

D7

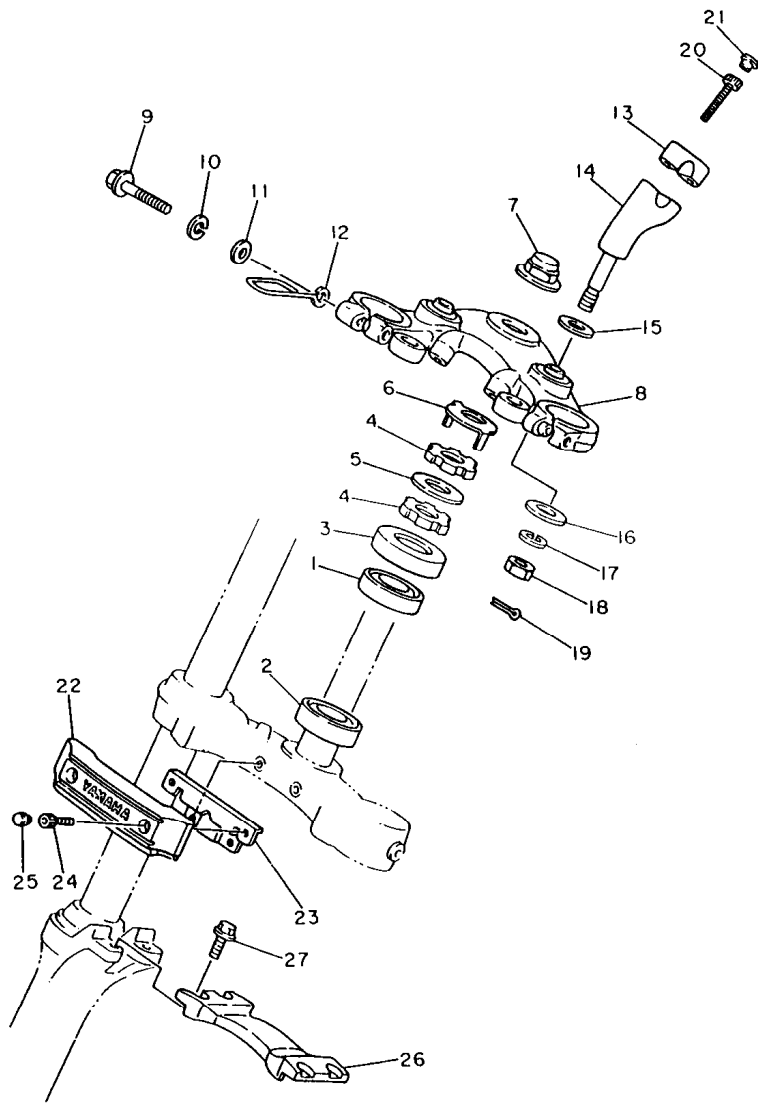



3AL110-8240

FIG. 24 STEERING

REF. NO.	PART NO.	DESCRIPTION	Q'TY	REMARKS
1	93332-00001	BEARING	1	
2	93332-00008	BEARING	1	
3	1J7-23415-00	COVER, ball race 1	1	
4	90179-25033	NUT	2	
5	90202-26142	WASHER, plate	1	
6	26H-23418-01	WASHER, special	1	
7	90176-22050	NUT, crown	1	
8	3AL-W2341-00-38	CROWN, handle	1	CLEAR (WITH BUFF)
9	95024-08045	BOLT, flange	2	
10	92903-08100	WASHER, spring	2	
11	92903-08600	WASHER, plate	2	
12	1UF-23317-01	HOLDER, cable	2	
13	4H7-23441-00-38	HOLDER, handle upper	2	CLEAR (WITH BUFF)
14	3AL-23442-00-38	HOLDER, handle lower	2	CLEAR (WITH BUFF)
15	90201-14220	WASHER, plate	2	
16	92907-12200	WASHER, plain	2	
17	92907-12100	WASHER, spring	2	
18	95307-12700	NUT	2	
19	90468-12006	CLIP	2	
20	91314-08030	BOLT	4	
21	90338-08163	PLUG	4	
22	1RM-23122-00	COVER, outer 1	1	
23	1RM-2317E-00	STAY	1	
24	92014-06012	BOLT, button head	2	
25	90338-08163	PLUG	4	
26	42X-2313A-00	BRACE, fork	1	
27	95024-08020	BOLT, flange	4	

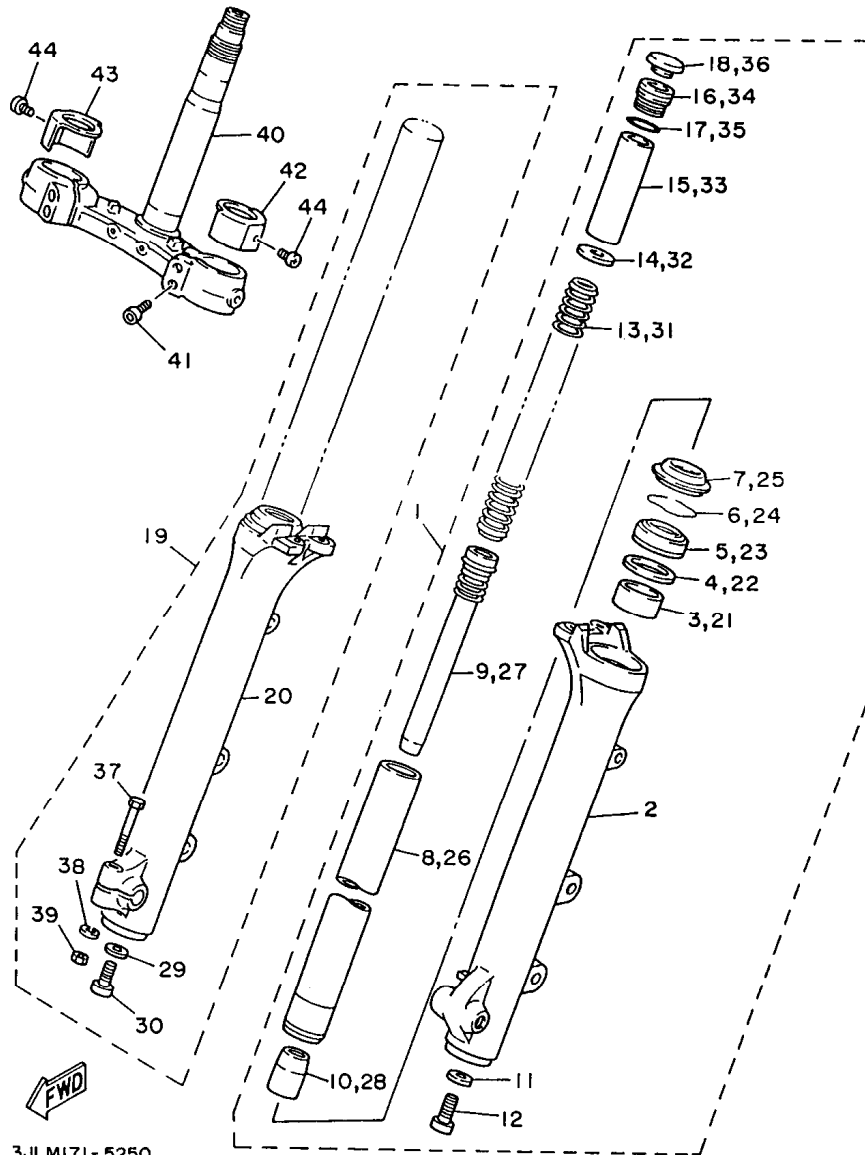
FIG. 25 FRONT FORK



3JLMI71-5250

REF. NO.	PART NO.	DESCRIPTION	Q'TY	REMARKS
1	3JL-23102-10	FRONT FORK ASSY (L.H)	1	
2	3JL-23126-10	.TUBE, outer (LEFT)	1	
3	2YK-23125-00	.METAL, slide 1	1	
4	4V2-23146-L0	.WASHER, oil seal	1	
5	3EN-23145-00	.OIL SEAL	1	
6	3R4-23153-00	.RING, snap	1	
7	3EN-23144-01	.SEAL, dust	1	
8	1RM-23110-00	.INNER TUBE COMP.1	1	
9	33M-23170-00	.CYLINDER COMP., front fork	1	
10	1W1-23173-L0	.SPINDLE, taper	1	
11	509-23158-L0	.GASKET	1	
12	278-23181-50	.BOLT, hexagon socket head	1	
13	42H-23141-00	.SPRING, front fork	1	
14	4FY-23149-00	.WASHER, spring upper	1	
15	42X-23118-00	.SPACER	1	
16	31A-23111-31	.BOLT, cap	1	
17	1W1-23114-L0	.GASKET	1	
18	42H-23168-00	.CAP, front fork	1	
19	3JL-23103-10	FRONT FORK ASSY (R.H)	1	
20	3JL-23136-10	.TUBE, outer (RIGHT)	1	
21	2YK-23125-00	.METAL, slide 1	1	
22	4V2-23146-L0	.WASHER, oil seal	1	
23	3EN-23145-00	.OIL SEAL	1	
24	3R4-23153-00	.RING, snap	1	
25	3EN-23144-01	.SEAL, dust	1	
26	1RM-23110-00	.INNER TUBE COMP.1	1	
27	33M-23170-00	.CYLINDER COMP., front fork	1	
28	1W1-23173-L0	.SPINDLE, taper	1	

D9

FIG. 25 FRONT FORK

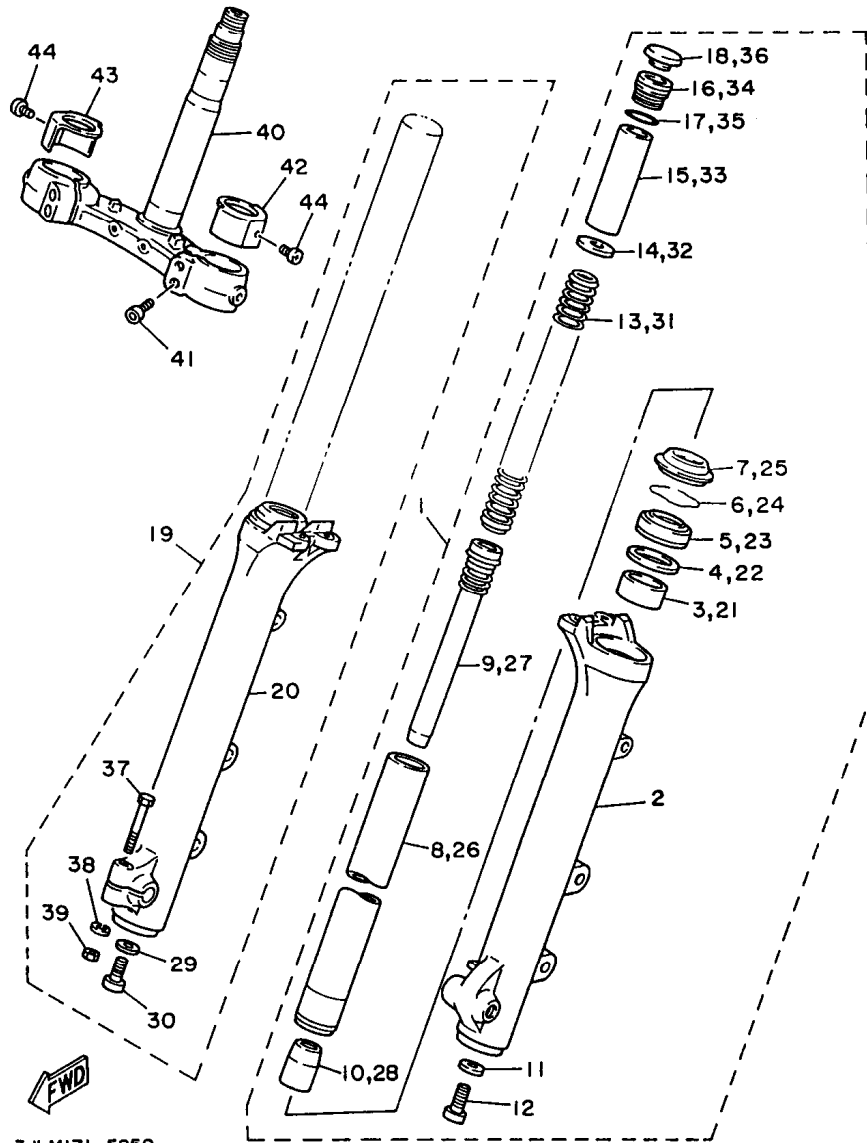

3JLMI71-5250

REF. NO.	PART NO.	DESCRIPTION	Q'TY	REMARKS
29	509-23158-L0	.GASKET	1	
30	278-23181-50	.BOLT, hexagon socket head	1	
31	42H-23141-00	.SPRING, front fork	1	
32	4FY-23149-00	.WASHER, spring upper	1	
33	42X-23118-00	.SPACER	1	
34	31A-23111-31	.BOLT, cap	1	
35	1W1-23114-L0	.GASKET	1	
36	42H-23168-00	.CAP, front fork	1	
37	97313-08045	.BOLT	1	
38	92990-08100	.WASHER, spring	1	
39	95333-08600	.NUT	1	
40	2AE-23340-30	UNDER BRACKET COMP.	1	
41	91311-08030	BOLT	4	
42	1RM-23132-00	COVER (L.H)	1	
43	1RM-23132-10	COVER (R.H)	1	
44	98580-05006	SCREW, pan head	2	

D10

FIG. 26 FUEL TANK

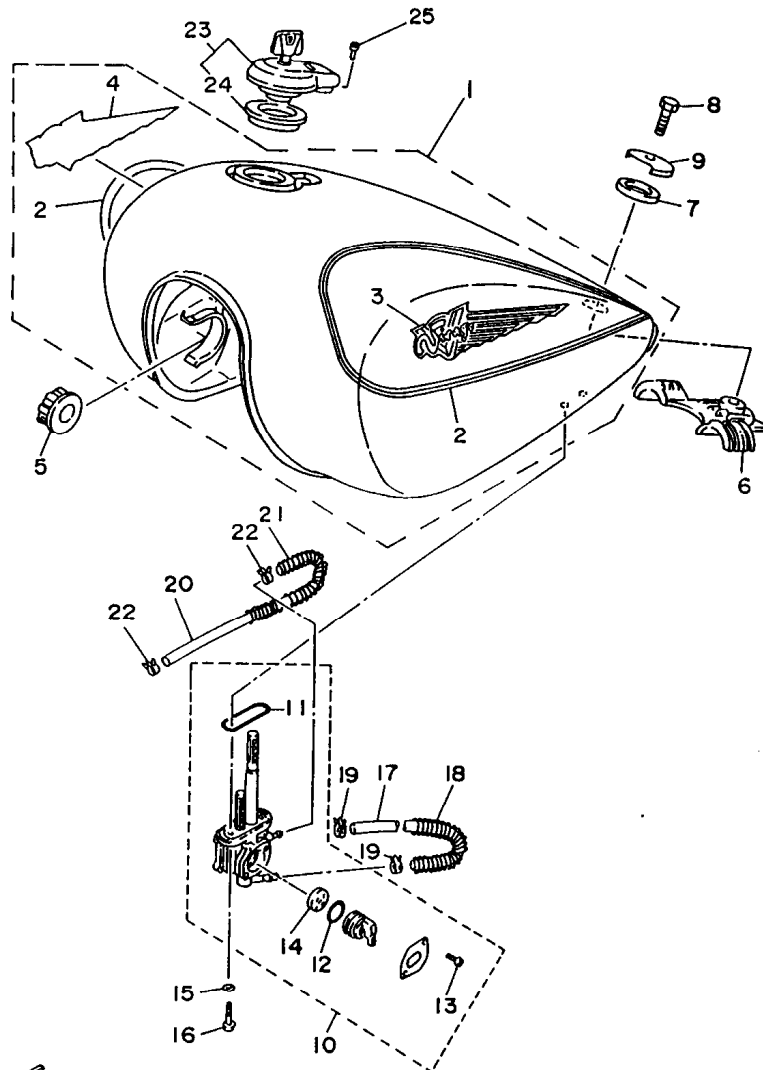

3JLM171-5260

REF. NO.	PART NO.	DESCRIPTION	Q'TY	REMARKS
1	IRM-24110-00-W4	FUEL TANK COMP.	1	UR MATURE RED/SILKY GOLD
	IRM-24110-00-W6	FUEL TANK COMP.	1	UR YAMAHA BLACK/FIRE RED
	IRM-24110-00-W7	FUEL TANK COMP.	1	UR PASTEL MINERAL BLUE/ CRYSTAL SILVER
2	3JL-24240-90	.GRAPHIC SET	1	UR FOR MRE
	3JL-24240-A0	.GRAPHIC SET	1	UR FOR YB
	3JL-24240-B0	.GRAPHIC SET	1	UR FOR PMIB
3	3JL-24161-30	.EMBLEM 1	1	UR FOR MRE
	3JL-24161-40	.EMBLEM 1	1	UR FOR YB
	3JL-24161-50	.EMBLEM 1	1	UR FOR PMIB
4	3JL-24162-30	.EMBLEM 2	1	UR FOR MRE
	3JL-24162-40	.EMBLEM 2	1	UR FOR YB
	3JL-24162-50	.EMBLEM 2	1	UR FOR PMIB
5	4H7-24181-00	DAMPER, locating 1	2	
6	42X-24182-00	DAMPER, locating 2	1	
7	42X-24183-00	DAMPER, locating 3	1	
8	97007-08016	BOLT	1	
9	42X-24186-00	WASHER, special	1	
10	3AL-24500-00	FUEL COCK ASSY 1	1	
11	4X8-24512-00	.O-RING	1	
12	1JK-24534-00	.SEAL, cock	1	
13	98503-03008	.SCREW, pan head	2	
14	3H3-24523-00	.VALVE	1	
15	90202-05187	WASHER, plate	2	
16	90149-06011	SCREW	2	
17	3AL-24321-00	PIPE 10	1	
18	90501-08728	SPRING, compression	1	
19	90467-10135	CLIP	2	
20	3AL-2416A-00	HOSE	1	

D11

FIG. 26 FUEL TANK

REF. NO.	PART NO.	DESCRIPTION	Q'TY	REMARKS
21	90501-08410	SPRING, compression	1	
22	90467-08092	CLIP	2	
23	4X7-24602-04	CAP ASSY	1	
24	4X7-24612-00	.GASKET, cap	1	
25	91317-05010	BOLT	1	

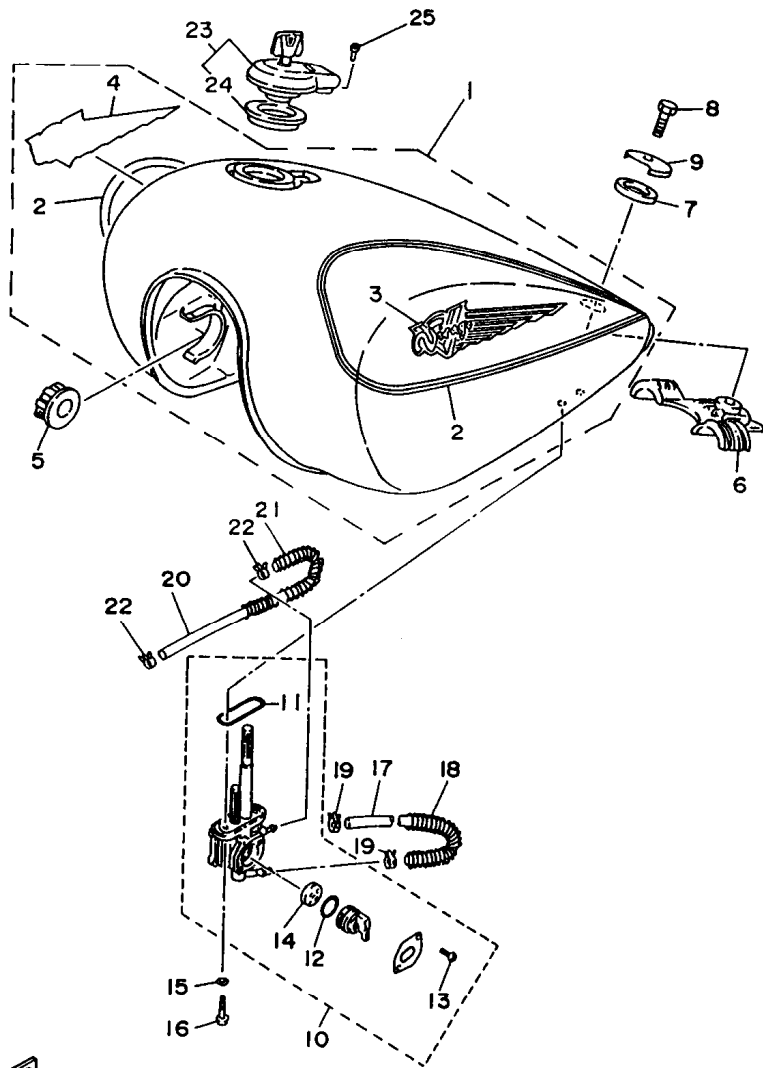

3JLM171-5260

D12

FIG. 27 SEAT

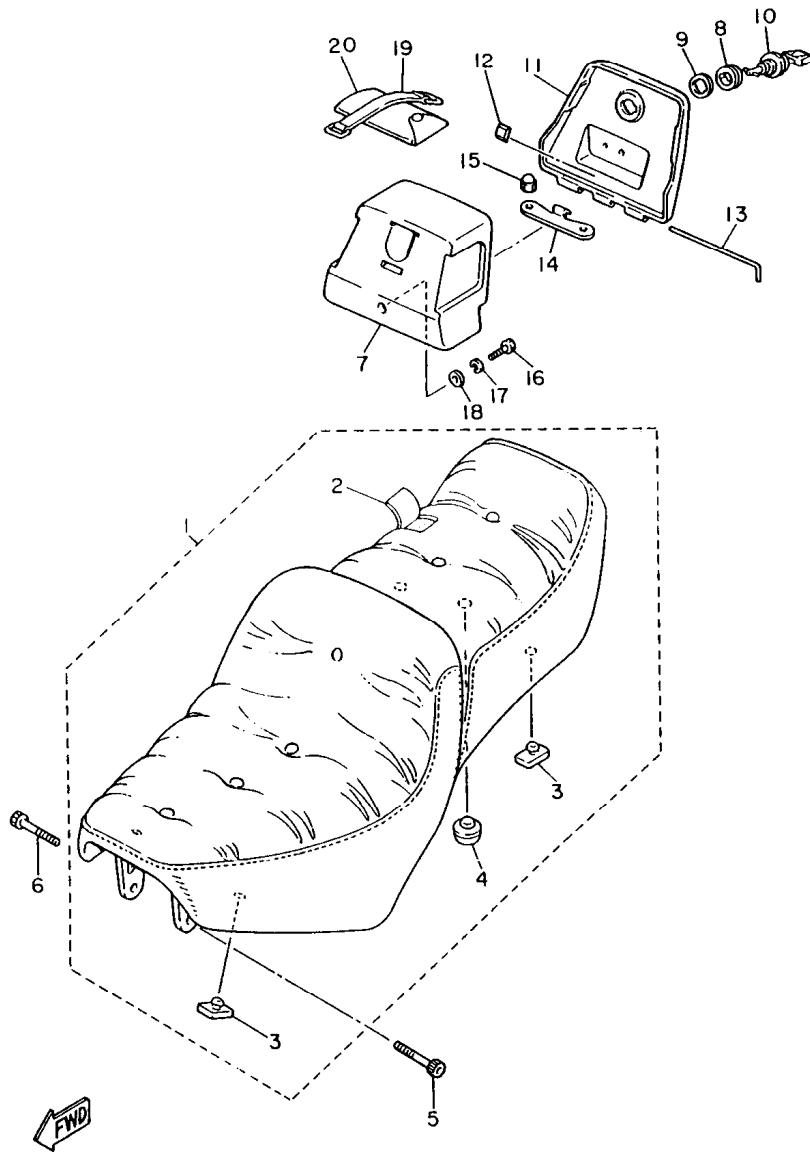

3CF110-8270

REF. NO.	PART NO.	DESCRIPTION	Q'TY	REMARKS
1	3CF-24730-10	DOUBLE SEAT ASSY	1	YAMAHA BLACK
2	3CF-24731-10	.COVER, seat	1	YAMAHA BLACK
3	509-24724-00	.DAMPER, seat	4	
4	1L9-24741-00	.PAD, seat	1	
5	91317-06016	BOLT, socket head	1	
6	90110-06077	BOLT, hexagon socket head	1	
7	42X-2473R-00	BOX 1	1	
8	90480-24186	GROMMET	1	
9	90201-225A4	WASHER, plate (T1.0)	1	
10	5A8-21708-00	LOCK ASSY 2	1	
11	42X-2473T-00	LID 1	1	
12	3CF-24723-00	DAMPER, seat	1	
13	42X-2177K-00	PIN, hinge	1	
14	1RM-2162G-00	PLATE 1	1	
15	90176-06041	NUT, crown	2	
16	97007-06016	BOLT	1	
17	92907-06100	WASHER, spring	1	
18	90201-06057	WASHER, plate	1	
19	5H9-21376-00	BAND, tool	1	
20	42X-28100-10	TOOL KIT	1	

D13

FIG. 28 FRONT WHEEL

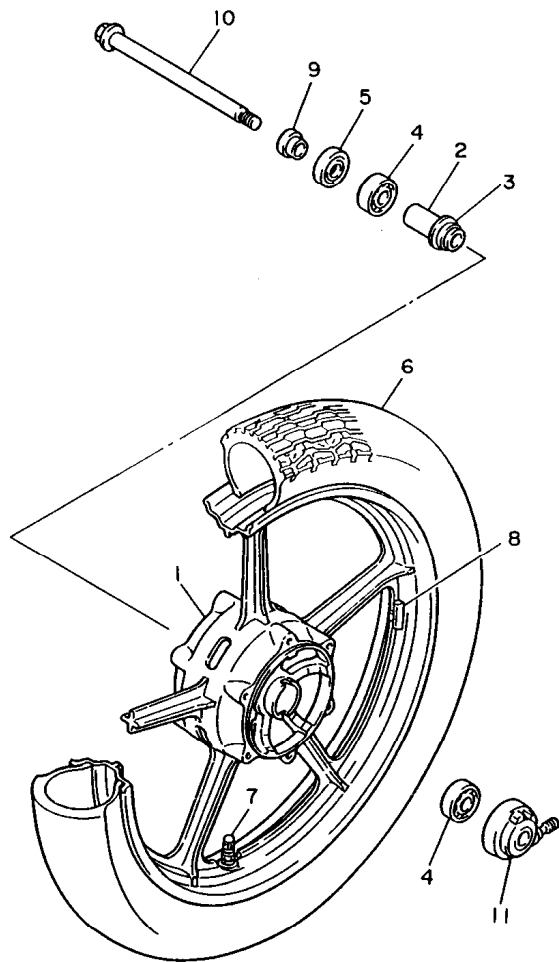

REF. NO.	PART NO.	DESCRIPTION	Q'TY	REMARKS
1	42H-25168-00-PO	CAST WHEEL, front	1	LIGHT YELLOWISH GRAY ME 5
2	90560-15116	SPACER	1	
3	146-25115-00	FLANGE, spacer 1	1	
4	93306-30202	BEARING (B6302Z)	2	
5	93102-22014	OIL SEAL	1	
6	94110-194H3	TIRE (100/90-19 57H)	1	UR BRIDGESTONE
	94110-194H4	TIRE (100/90-19 57H)	1	UR DUNLOP
7	93900-00001	VALVE, rim	1	UR BRIDGESTONE
	93900-00003	VALVE, rim	1	UR DUNLOP
8	29L-25398-00	BALANCER, wheel (10G)	1	UN
	29L-25398-10	BALANCER, wheel (20G)	1	UN
	29L-25398-20	BALANCER, wheel (30G)	1	UN
9	90387-15550	COLLAR	1	
10	42X-25181-00	AXLE, wheel	1	
11	42X-25190-00	GEAR UNIT ASSY	1	



42G110-4280

D14

FIG. 29 FRONT BRAKE CALIPER

REF. NO.	PART NO.	DESCRIPTION	Q'TY	REMARKS
1	4PP-2582T-00	DISC, brake	2	
2	90109-08718	BOLT	12	
3	42H-2580T-00	CALIPER ASSY (LEFT)	1	
4	26H-W0057-00	.PISTON ASSY, caliper	1	
5	26H-W0047-00	..CALIPER SEAL KIT	1	
6	1FK-W0046-02	.BRAKE PAD KIT 2	1	
7	1WG-25919-00	.SUPPORT, pad	1	
8	3HE-25924-00	.PIN, pad	2	
9	3GM-25925-00	.CLIP	2	
10	1J3-W0048-00	.BLEED SCREW KIT	1	
11	42H-2580U-00	CALIPER ASSY (RIGHT)	1	
12	26H-W0057-00	.PISTON ASSY, caliper	1	
13	26H-W0047-00	..CALIPER SEAL KIT	1	
14	1FK-W0046-02	.BRAKE PAD KIT	1	
15	1WG-25919-00	.SUPPORT, pad	1	
16	3HE-25924-00	.PIN, pad	2	
17	3GM-25925-00	.CLIP	2	
18	1J3-W0048-00	.BLEED SCREW KIT	1	
19	90105-10308	BOLT, washer based	4	

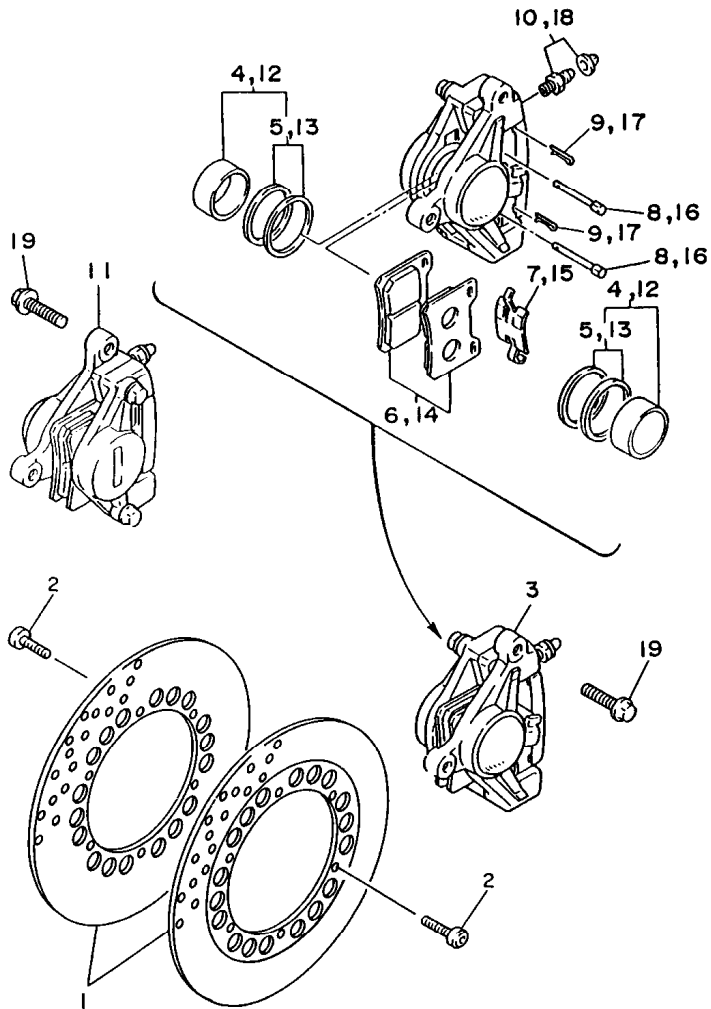

4PP1010-5290

FIG. 30 REAR WHEEL

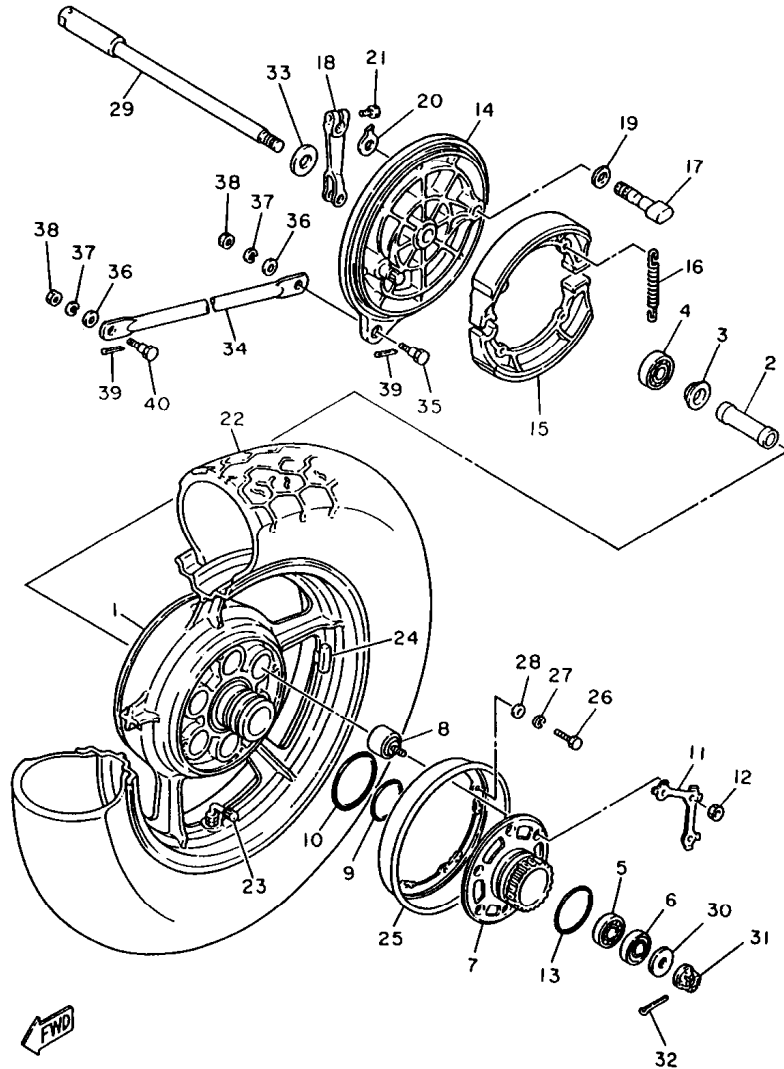

42G110-4300

REF. NO.	PART NO.	DESCRIPTION	Q'TY	REMARKS
1	42H-25338-01-P1	CAST WHEEL, rear	1	LIGHT YELLOWISH GRAY ME 5
2	90560-17249	SPACER	1	
3	1A1-25115-00	FLANGE, spacer 1	1	
4	93306-30306	BEARING (B6303)	1	
5	93306-20310	BEARING (B6203DU)	1	
6	93306-20310	BEARING (B6203DU)	1	
7	16G-25366-01	CLUTCH, hub	1	
8	42H-25364-00	DAMPER	6	
9	93210-48530	O-RING	1	
10	93210-59531	O-RING	1	
11	16G-25412-00	WASHER	2	
12	90170-10219	NUT	6	
13	93210-57428	O-RING	1	
14	42H-25321-02	PLATE, brake shoe	1	
15	3DR-W2536-00	BRAKE SHOE SET	1	
16	90507-20002	SPRING, tension	2	
17	4H7-25351-00	CAMSHAFT	1	
18	3CF-25355-00	LEVER, camshaft	1	
19	90201-14218	WASHER, plate	1	
20	4H7-2533A-02	PLATE, indicator	1	
21	90101-06764	BOLT	1	
22	94114-156U0	TIRE (140/90-15 70H)	1	UR BRIDGESTONE
	94114-155U9	TIRE (140/90-15 70H)	1	UR DUNLOP
23	93900-00016	VALVE, rim	1	BRIDGESTONE
24	29L-25398-00	BALANCER, wheel (10G)	1	UN
	29L-25398-10	BALANCER, wheel (20G)	1	UN
	29L-25398-20	BALANCER, wheel (30G)	1	UN
25	16G-25327-00	COVER, plate	1	

E2

FIG. 30 REAR WHEEL

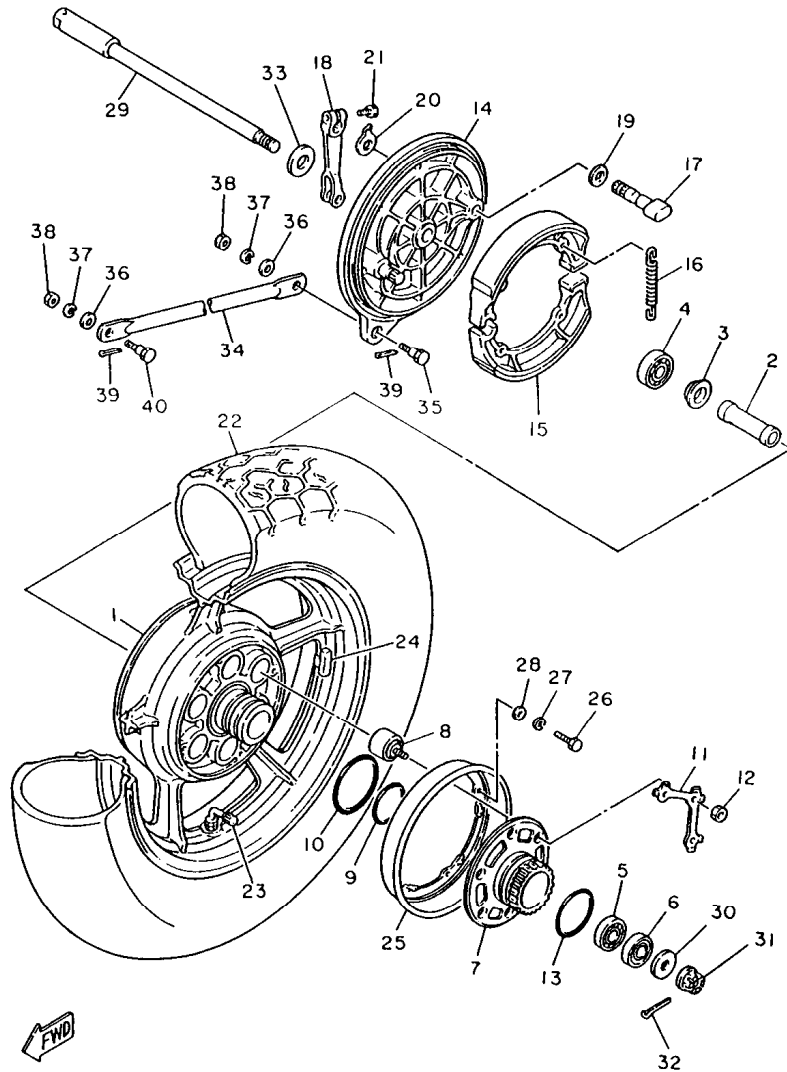

42G110-4300

REF. NO.	PART NO.	DESCRIPTION	Q'TY	REMARKS
26	97027-05020	BOLT	4	
27	92907-05100	WASHER, spring	4	
28	92907-05600	WASHER, plate	4	
29	42X-25381-00	AXLE, wheel	1	
30	90201-146R0	WASHER, plate	1	
31	90171-14044	NUT, castle	1	
32	91401-30030	PIN, cotter	1	
33	4H7-25377-00	COLLAR, wheel	1	
34	42X-25371-02	BAR, tension	1	
35	90109-08406	BOLT	1	
36	92903-08600	WASHER, plate	2	
37	92903-08100	WASHER, spring	2	
38	95304-08700	NUT	2	
39	91401-20015	PIN, cotter	2	
40	90109-08368	BOLT	1	

E3

FIG. 31 STEERING HANDLE. CABLE

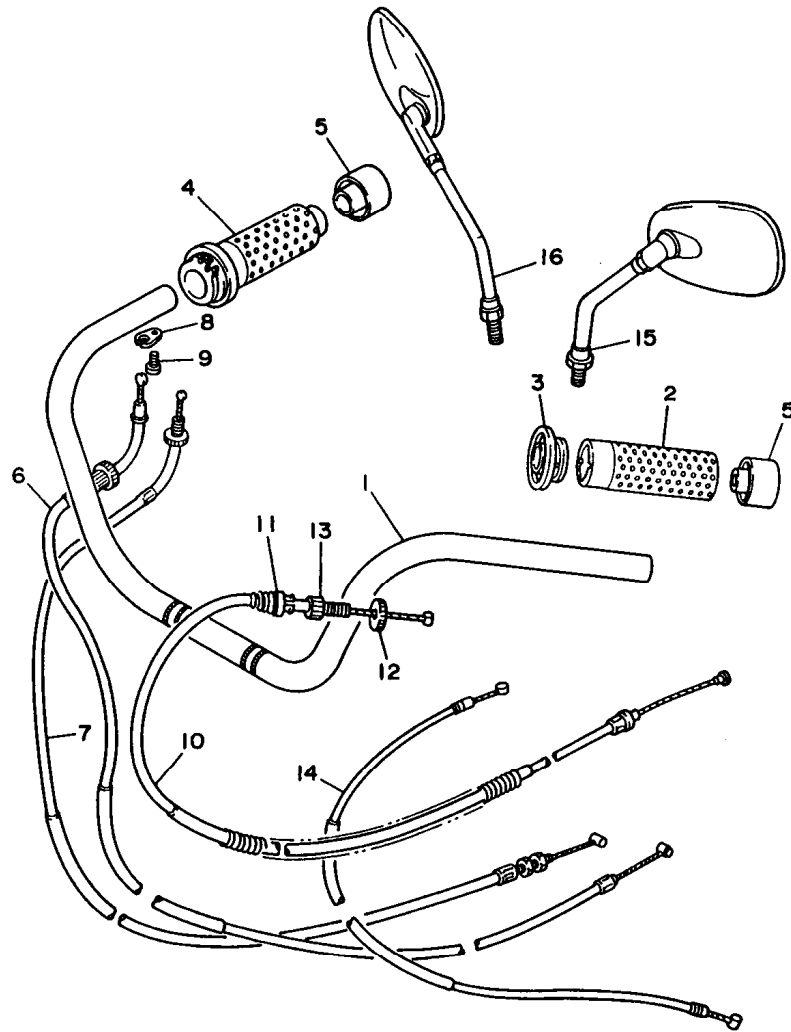

REF. NO.	PART NO.	DESCRIPTION	Q'TY	REMARKS
1	3AL-W2611-10	HANDLEBAR	1	
2	3JB-26241-00	GRIP	1	
3	3JB-26273-00	ROTOR	1	
4	3JB-26240-00	GRIP ASSY	1	
5	3JB-2628J-00	CAP, grip	2	
6	3CF-26311-00	CABLE, throttle 1	1	
7	3CF-26312-00	CABLE, throttle 2	1	
8	5H0-26393-00	HOLDER	1	
9	98507-05008	SCREW, pan head	1	
10	57A-26335-00	CABLE, clutch	1	
11	1E6-26342-00	BOOT, cable	1	
12	90179-08148	NUT	1	
13	90123-08046	BOLT	1	
14	3CF-26331-01	CABLE, starter 1	1	
15	1AA-26280-02	REAR VIEW MIRROR ASSY (LEFT)	1	
16	1AA-26290-02	REAR VIEW MIRROR ASSY (RIGHT)	1	



3JK4110-0310

E4

FIG. 32 FRONT MASTER CYLINDER

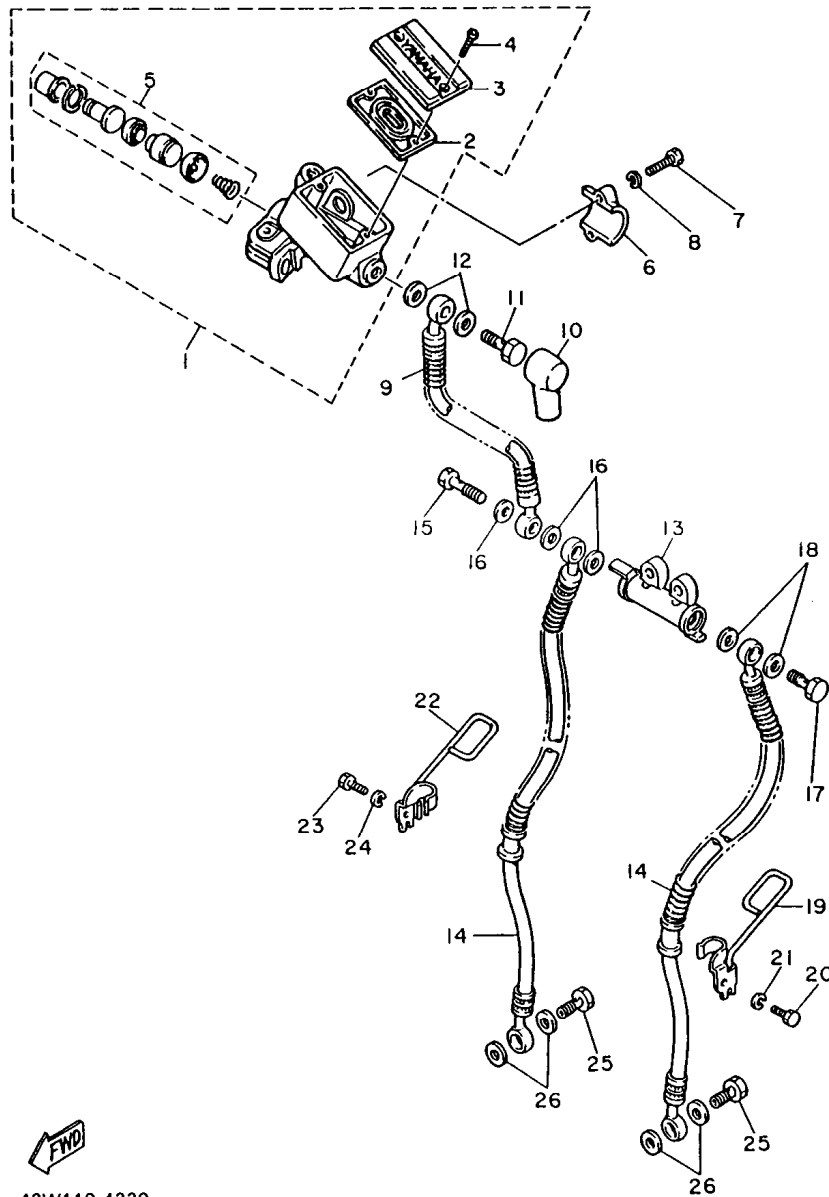

REF. NO.	PART NO.	DESCRIPTION	Q'TY	REMARKS
1	22R-25850-02	MASTER CYLINDER ASSY	1	
2	4HM-25854-00	.DIAPHRAGM, reservoir	1	
3	3GM-25852-01	.CAP, reservoir	1	
4	98707-04012	.SCREW, flat head	2	
5	4KO-W0041-50	.CYLINDER KIT, master	1	
6	4LO-25867-00	BRACKET, master cylinder	1	
7	97007-06025	BOLT	2	
8	92907-06600	WASHER, spring	2	
9	42H-25872-02	HOSE, brake 1	1	
10	4LO-25862-00	BOOT, master cylinder	1	
11	90401-10159	BOLT, union	1	
12	90201-10118	WASHER, plate	2	
13	42H-25885-01	JOINT	1	
14	42H-25873-02	HOSE, brake 2	2	
15	90401-10160	BOLT, union	1	
16	90201-10118	WASHER, plate	3	
17	90401-10159	BOLT, union	1	
18	90201-10118	WASHER, plate	2	
19	42X-25875-00	HOLDER, brake hose 1	1	
20	97017-06010	BOLT	1	
21	92907-06100	WASHER, spring	1	
22	42X-25876-00	HOLDER, brake hose 2	1	
23	97017-06010	BOLT	1	
24	92907-06100	WASHER, spring	1	
25	90401-10159	BOLT, union	2	
26	90201-10118	WASHER, plate	4	



42W110-4320

E5

FIG. 33 STAND. FOOTREST

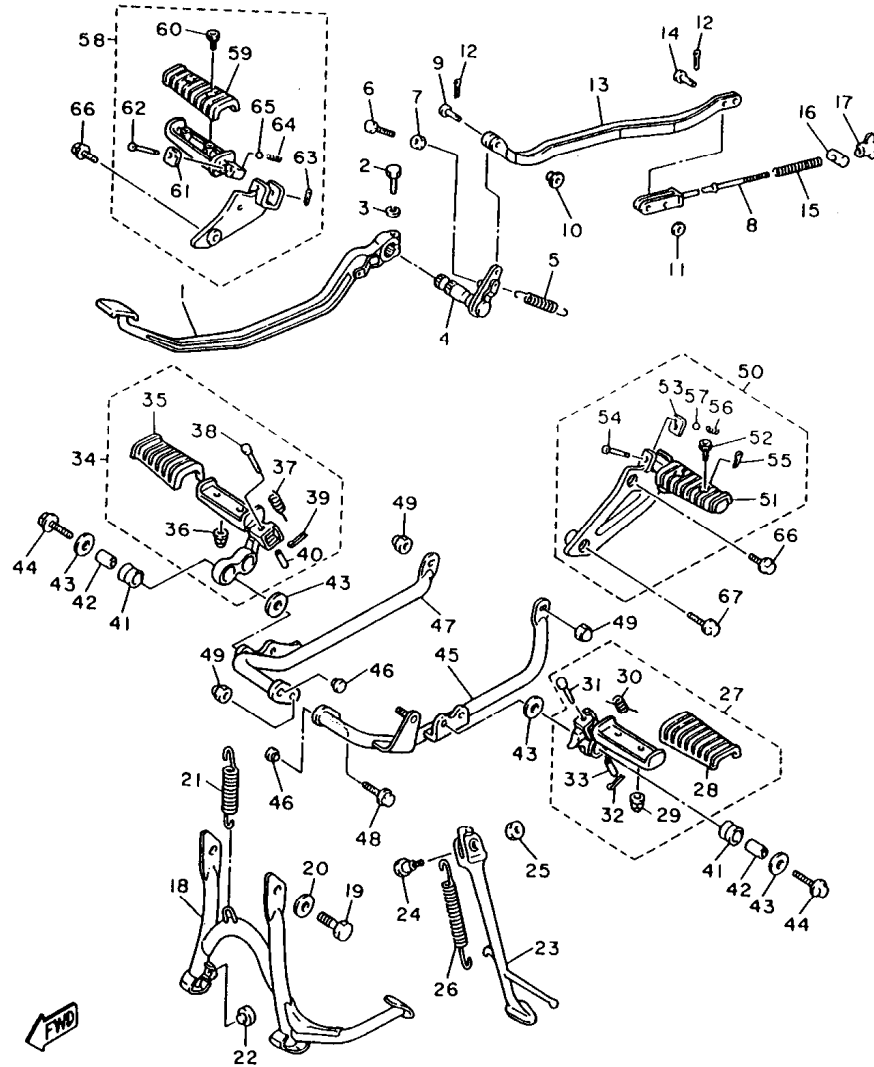

3CF110-8330

REF. NO.	PART NO.	DESCRIPTION	Q'TY	REMARKS
1	3CF-27211-00-93	PEDAL, brake	1	CHROME PLATED
2	90109-06468	BOLT	1	
3	92903-06100	WASHER, spring	1	
4	42X-27212-01	SHAFT, brake pedal	1	
5	90506-20192	SPRING, tension	1	
6	90101-06478	BOLT	1	
7	90170-06184	NUT	1	
8	3CF-27231-01	ROD, brake	1	
9	90240-06057	PIN, clevis	1	
10	90560-06201	SPACER	1	
11	92907-06200	WASHER, plain	2	
12	91401-20012	PIN, cotter	3	
13	3CF-27241-00	ROD, joint	1	
14	90240-06103	PIN, clevis	2	
15	90501-10245	SPRING, compression	1	
16	90249-12008	PIN	1	
17	90175-06019	NUT, wing	1	
18	42X-27111-00-R4	STAND, main	1	BLACK
19	97007-10016	BOLT	2	
20	90201-10752	WASHER, plate	2	
21	90506-35149	SPRING, tension	1	
22	371-27114-00	STOPPER, main stand	1	
23	42X-27311-00-93	STAND, side	1	CHROME PLATED
24	90109-101G3	BOLT	1	
25	95304-10700	NUT	1	
26	90507-29009	SPRING, tension	1	
27	3CF-27410-00-93	FRONT FOOTREST ASSY (LEFT)	1	CHROME PLATED
28	1NH-27413-00	.COVER, footrest	1	

E6

FIG. 33 STAND. FOOTREST

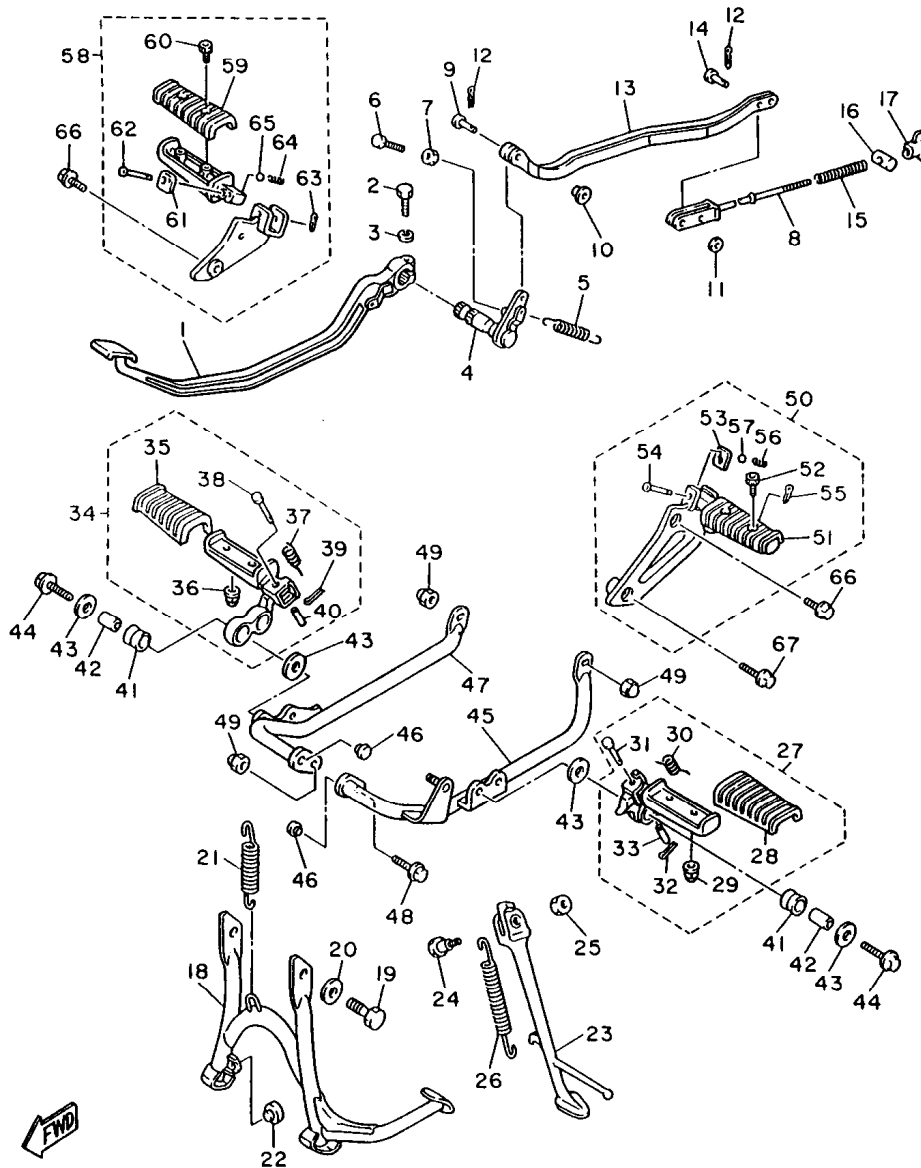

3CF110-8330

REF. NO.	PART NO.	DESCRIPTION	Q'TY	REMARKS
29	95617-06100	.NUT, u	2	
30	90508-18696	.SPRING, torsion	1	
31	91701-08038	.PIN, clevis	1	
32	91401-25015	.PIN, cotter	1	
33	90387-087K5	.COLLAR	1	
34	1RM-27420-00-93	FRONT FOOTREST ASSY (RIGHT)	1	CHROME PLATED
35	1NH-27413-00	.COVER, footrest	1	
36	95617-06100	.NUT, u	2	
37	90508-18696	.SPRING, torsion	1	
38	91701-08038	.PIN, clevis	1	
39	91401-25015	.PIN, cotter	1	
40	90387-087K5	.COLLAR	1	
41	4X7-27414-00	DAMPER, footrest	4	
42	90387-107A7	COLLAR	4	
43	90201-100A1	WASHER, plate	8	
44	90109-100G0	BOLT	4	
45	3CF-27471-02	BAR, footrest 1	1	
46	90338-09161	PLUG	2	
47	3CF-27472-02	BAR, footrest 2	1	
48	90105-10050	BOLT, washer based	1	
49	90176-10075	NUT, crown	3	
50	1RM-27430-02	REAR FOOTREST ASSY 1	1	
51	1NH-27433-00	.COVER, rear footrest	1	
52	98516-06012	.SCREW, pan head	2	
53	1HX-27437-00	.WASHER, special	1	
54	91701-06038	.PIN, clevis	1	
55	91490-16020	.PIN, cotter	1	
56	90501-12743	.SPRING, compression	1	

E7

FIG. 33 STAND. FOOTREST

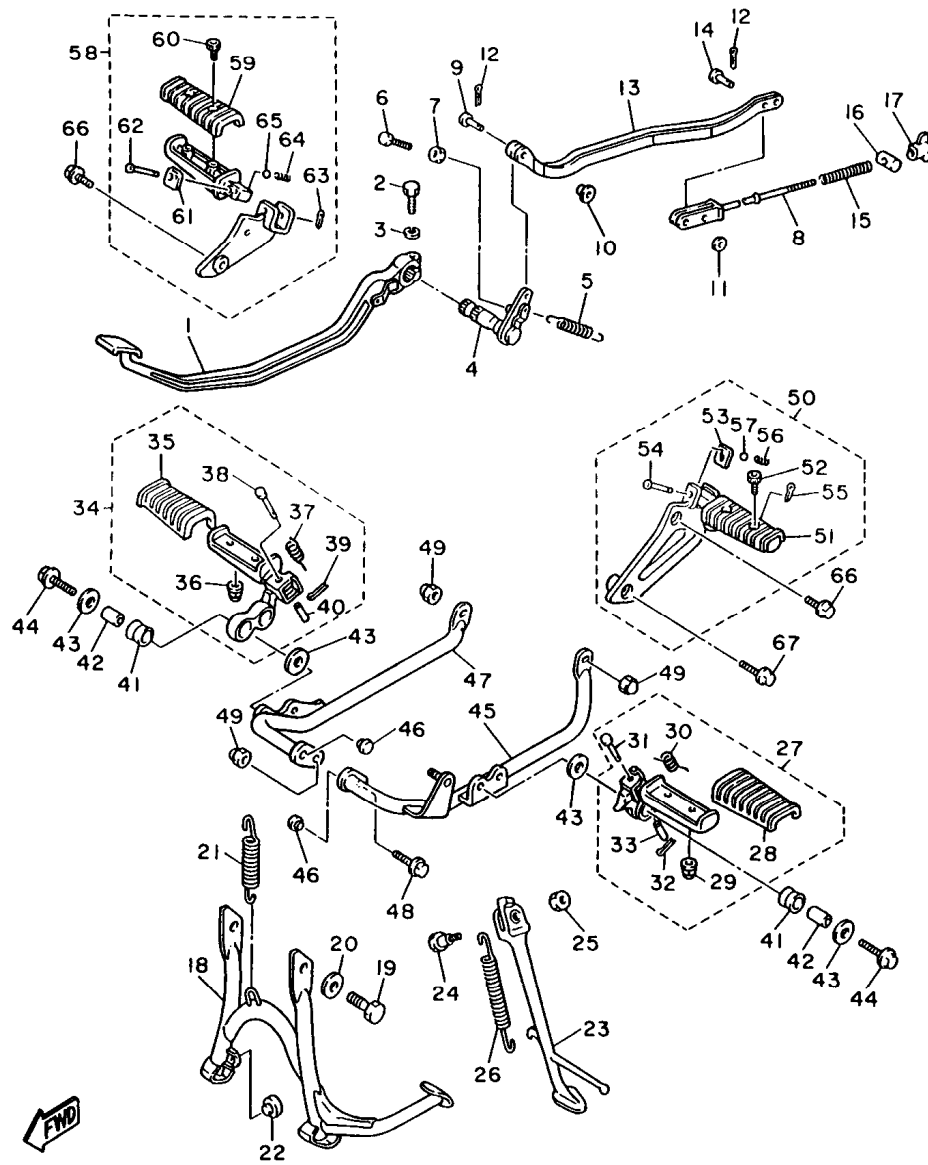

REF. NO.	PART NO.	DESCRIPTION	Q'TY	REMARKS
57	93501-04011	.BALL	1	
58	1RM-27440-01	REAR FOOTREST ASSY 2	1	
59	1NH-27433-00	.COVER, rear footrest	1	
60	98516-06012	.SCREW, pan head	2	
61	1HX-27437-00	.WASHER, special	1	
62	91701-06038	.PIN, clevis	1	
63	91490-16020	.PIN, cotter	1	
64	90501-12743	.SPRING, compression	1	
65	93501-04011	.BALL	1	
66	95024-08020	BOLT	3	
67	95024-08045	BOLT	1	

3CF110-8330

E8

FIG. 34 GENERATOR

REF. NO.	PART NO.	DESCRIPTION	Q'TY	REMARKS
1	3JL-81450-00	ROTOR ASSY	1	
2	1RM-81410-20	STATOR ASSY	1	
3	1RM-81661-00	SPACER	1	
4	91317-06050	BOLT, socket head	3	
5	3JL-81670-00	PICK-UP ASSY	1	
6	91317-06016	BOLT	2	
7	90201-06643	WASHER, plate	2	

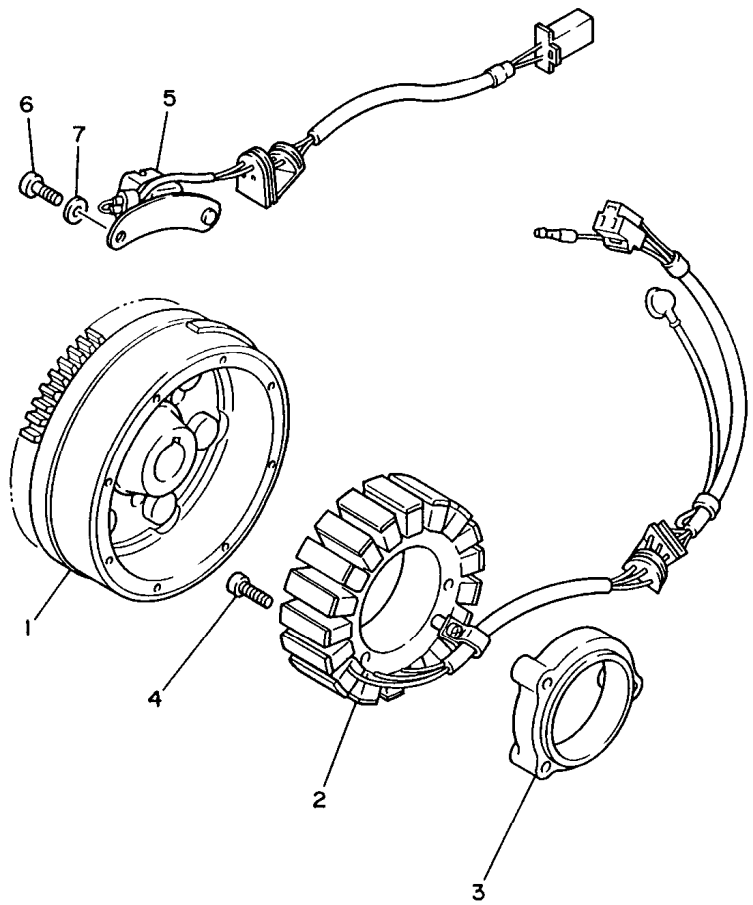

3JL7110-1340

E9

FIG. 35 STARTING MOTOR

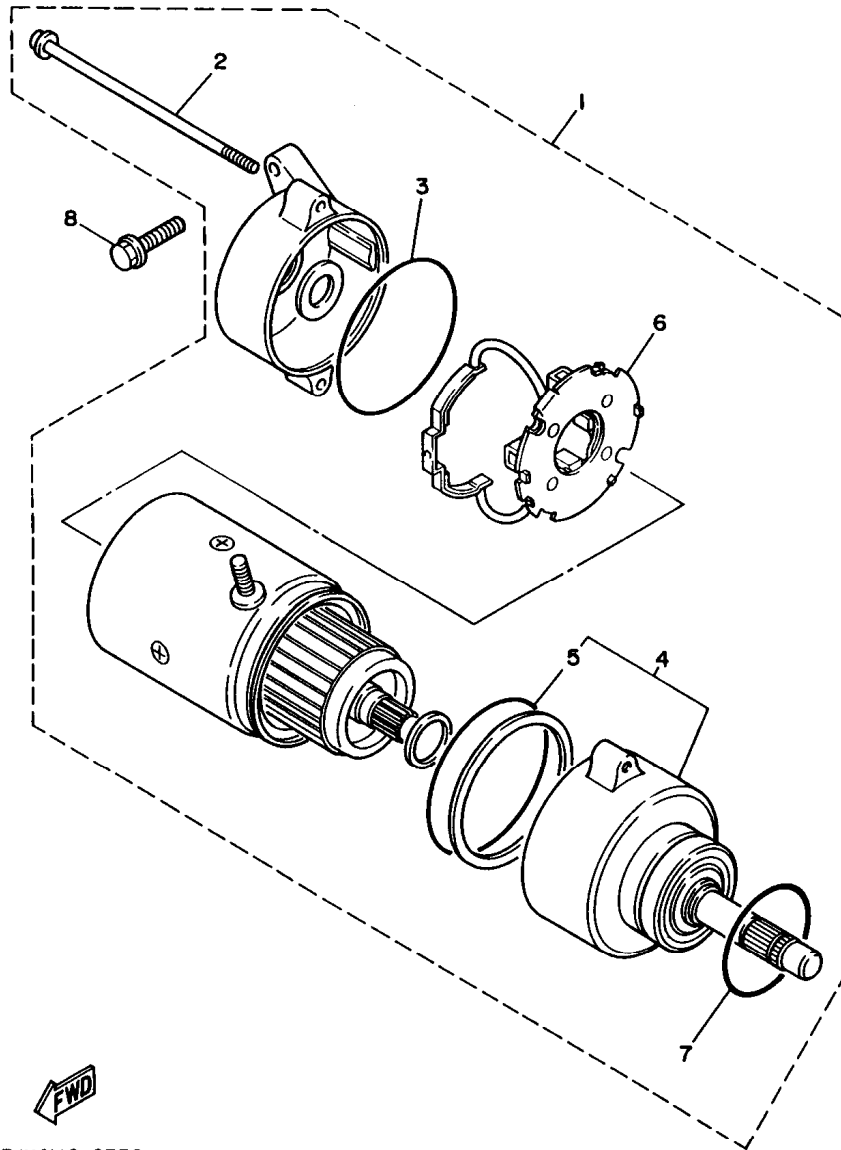

REF. NO.	PART NO.	DESCRIPTION	Q'TY	REMARKS
1	5A8-81800-10	STARTING MOTOR ASSY	1	
2	5A8-81826-10	.BOLT	2	
3	11H-81844-00	.GASKET	1	
4	5A8-81830-10	.FRONT BRACKET ASSY	1	
5	5A8-81847-10	..O-RING	1	
6	5A8-81840-10	.BRUSH HOLDER ASSY	1	
7	1J7-81847-60	.O-RING	1	
8	95814-06025	BOLT, flange	2	

3JK4110-0350

E10

FIG. 36 FLASHER LIGHT

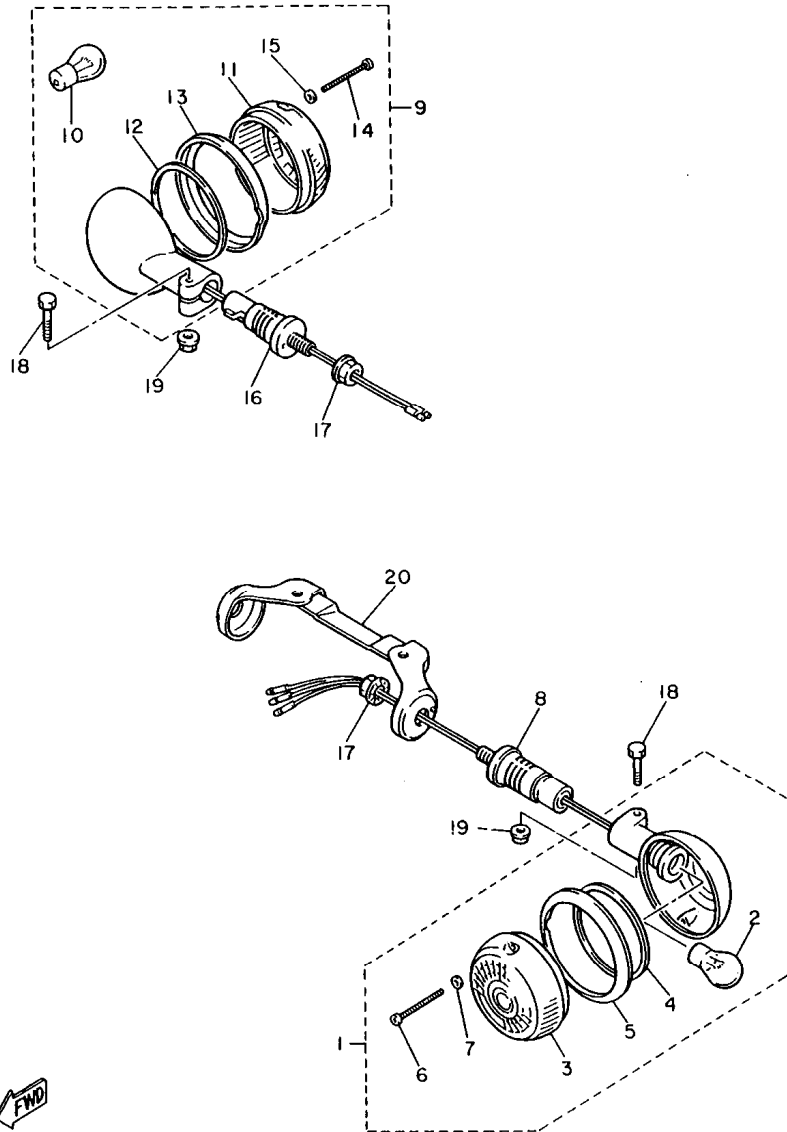

REF. NO.	PART NO.	DESCRIPTION	Q'TY	REMARKS
1	42X-83310-K0	FRONT FLASHER LIGHT ASSY 1	2	
2	256-84714-61	.BULB (12V-27/8W)	1	
3	42X-83312-00	.LENS, flasher	1	
4	42X-83313-00	.GASKET, flasher lens	1	
5	42X-83363-00	.LENS, rim	1	
6	341-83333-70	.SCREW, lens fitting	2	
7	42X-83359-00	.WASHER, special	2	
8	1AA-83318-00	STAY, flasher 1	2	
9	1AA-83330-K0	REAR FLASHER LIGHT ASSY 1	2	
10	256-83311-70	.BULB (12V-27W)	1	
11	42X-83312-00	.LENS, flasher	1	
12	42X-83313-00	.GASKET, flasher lens	1	
13	42X-83363-00	.LENS, rim	1	
14	341-83333-70	.SCREW, lens fitting	2	
15	42X-83359-00	.WASHER, special	2	
16	1AA-83318-00	STAY, flasher 1	2	
17	95707-12500	NUT, flange	4	
18	97004-06030	BOLT	4	
19	95704-06500	NUT, flange	4	
20	42X-83328-00	STAY, flasher 2	1	



42W110-4360

E11

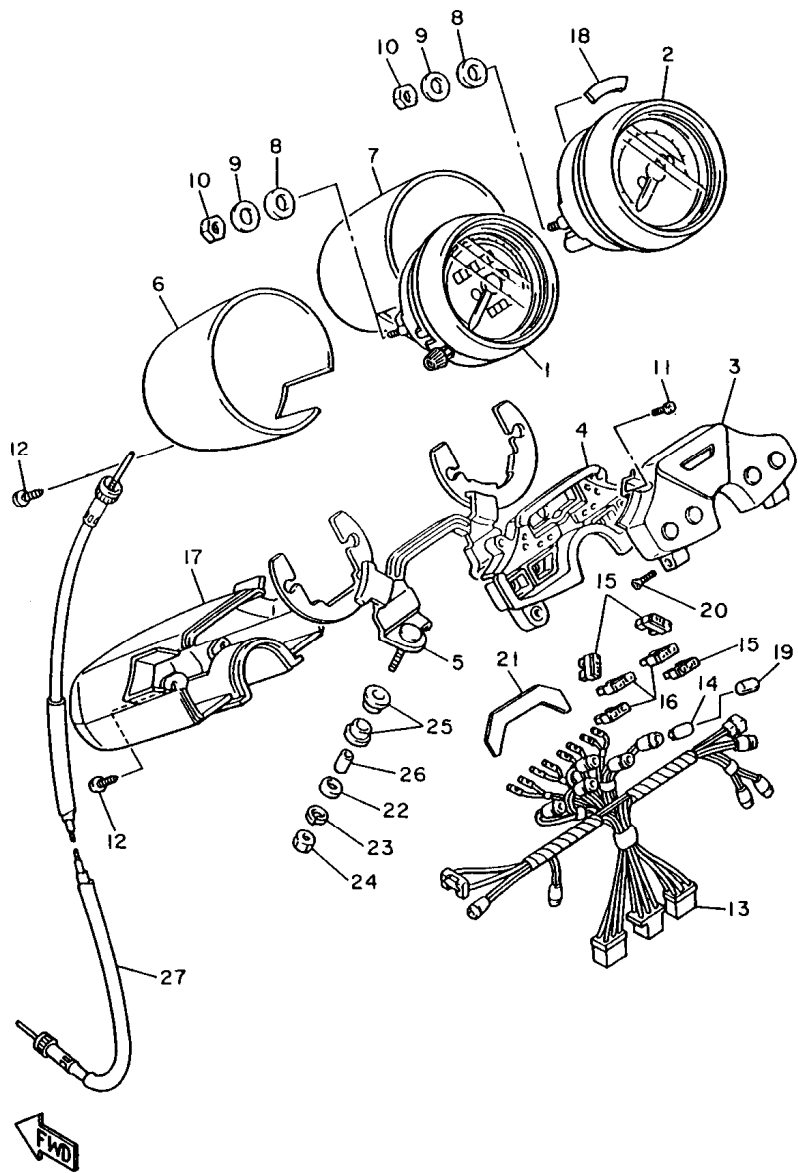

3CF110-8370

FIG. 37 METER

REF. NO.	PART NO.	DESCRIPTION	Q'TY	REMARKS
1	3LP-83570-00	SPEEDOMETER ASSY	1	UR FOR USA
	1FL-83570-F0	SPEEDOMETER ASSY	1	UR FOR CANADA
2	1RM-83540-00	TACHOMETER ASSY	1	
3	3CF-8353E-01	CASE, meter upper	1	
4	3CF-8353H-00	CASE, inner	1	
5	1FG-83519-00	BRACKET, meter	1	
6	42X-83507-00	COVER, speedometer	1	METALLIC CHROME
7	42X-83508-00	COVER, tachometer	1	METALLIC CHROME
8	12R-83513-00	DAMPER	4	
9	90201-05031	WASHER, plate	4	
10	95307-05600	NUT	4	
11	98507-04008	SCREW, pan head	2	
12	97707-40014	SCREW, tapping	6	
13	1RM-83509-00	SOCKET CORD ASSY	1	
14	42X-83517-00	BULB (12V-3W)	10	
15	36Y-82151-00	FUSE (12V-15A)	3	
16	42X-82151-20	FUSE (10A)	3	
17	42X-83559-00	COVER, meter	1	
18	1FK-83523-00	DAMPER	1	
19	1FK-83535-00	TUBE	4	
20	98707-04010	SCREW, flat head	2	
21	55R-83579-00	COVER, meter 2	1	
22	92907-06200	WASHER, plain	2	
23	92907-06100	WASHER, spring	2	
24	95307-06600	NUT	2	
25	584-83541-00	DAMPER	4	
26	90387-06249	COLLAR	2	
27	57A-83550-00	SPEEDOMETER CABLE ASSY	1	

E12

FIG. 38 HEADLIGHT

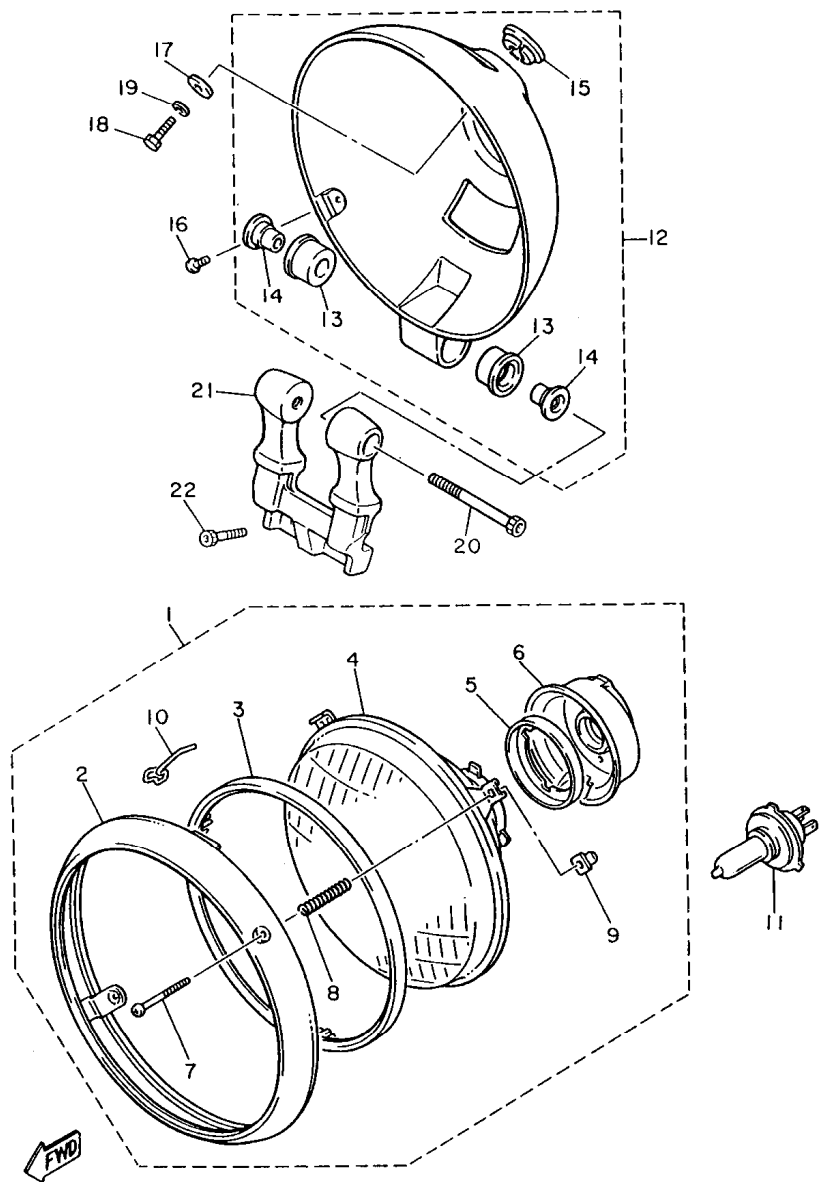

42W110-4380

REF. NO.	PART NO.	DESCRIPTION	Q'TY	REMARKS
1	42X-84303-A1	HEADLIGHT UNIT ASSY	1	
2	42X-84315-01	.RIM, headlight	1	
3	5Y3-84395-00	.RING, retaining	1	
4	42X-84321-A0	.LENS ASSY	1	
5	2F9-84375-00	.FITTING PLATE, bulb	1	
6	2F9-84397-01	.COVER, socket	1	
7	90157-04001	.SCREW, pan head	2	
8	1A0-84332-60	.SPRING, screw	2	
9	198-84334-60	.NUT, adjusting	2	
10	42X-84124-60	.SPRING, set	1	
11	*	BULB (12V-60/55W)	1	LM HALOGEN
12	42X-84330-01	BODY ASSY	1	
13	42X-84345-00	.DAMPER, headlight	2	
14	42X-84338-00	.COLLAR, body fitting	2	
15	42X-84366-00	.DAMPER, headlight 1	1	
16	90157-05084	SCREW, pan head	2	
17	90201-061H3	WASHER, plate	1	
18	97007-06016	BOLT	1	
19	92907-06100	WASHER, spring	1	
20	91317-08055	BOLT	1	
21	42X-84318-00	STAY, headlight 1	1	
22	91317-06025	BOLT	2	

E13

FIG. 39 TAILLIGHT

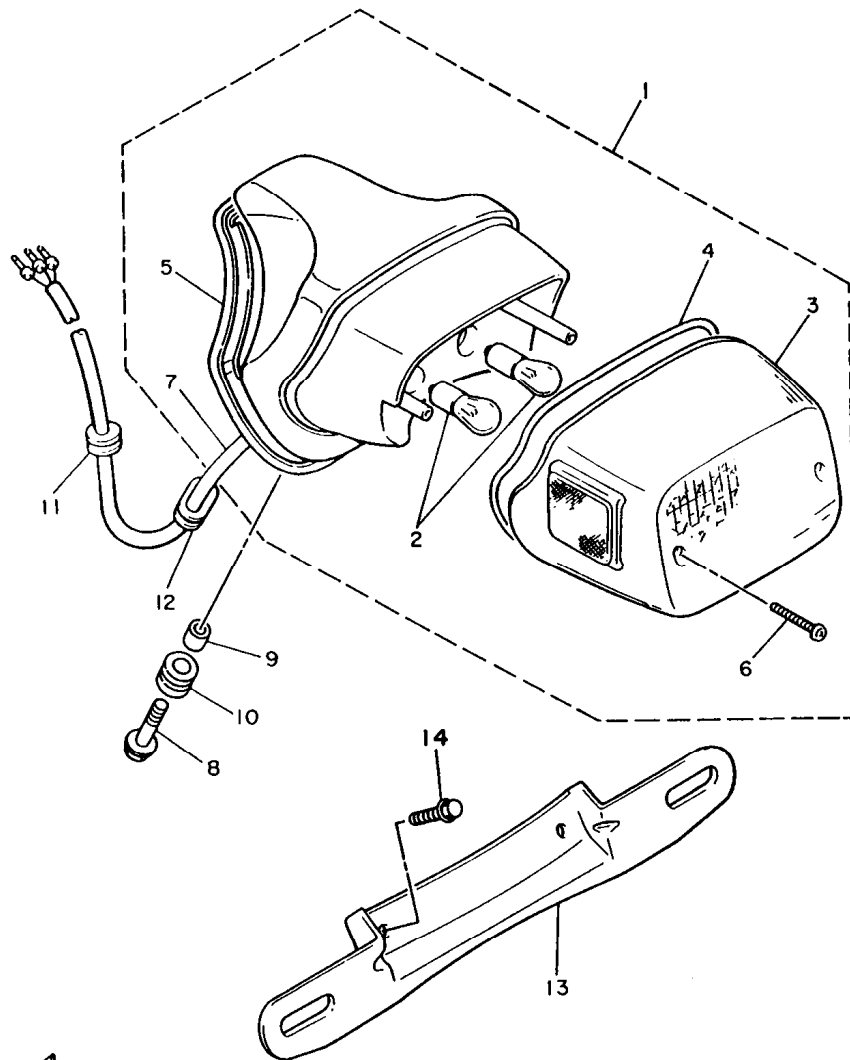

REF. NO.	PART NO.	DESCRIPTION	Q'TY	REMARKS
1	1RM-84700-60	TAILLIGHT ASSY	1	
2	256-84714-61	.BULB (12V-27/8W)	2	
3	42X-84721-60	.LENS, taillight	1	
4	42X-84723-01	.GASKET, tail lens	1	
5	1RM-84704-00	.GASKET, taillight	1	
6	97701-40525	.SCREW, tapping	2	
7	42X-84717-00	.CORD, taillight	1	
8	90119-06097	BOLT, with washer	3	
9	90387-065L5	COLLAR	3	
10	90480-14229	GROMMET	3	
11	90480-16501	GROMMET	1	
12	90480-01502	GROMMET	1	
13	1RM-84751-00	BRACKET, license	1	
14	95807-06016	BOLT, flange	2	

3JKJ171-4390

E14

FIG. 40 HANDLE SWITCH. LEVER

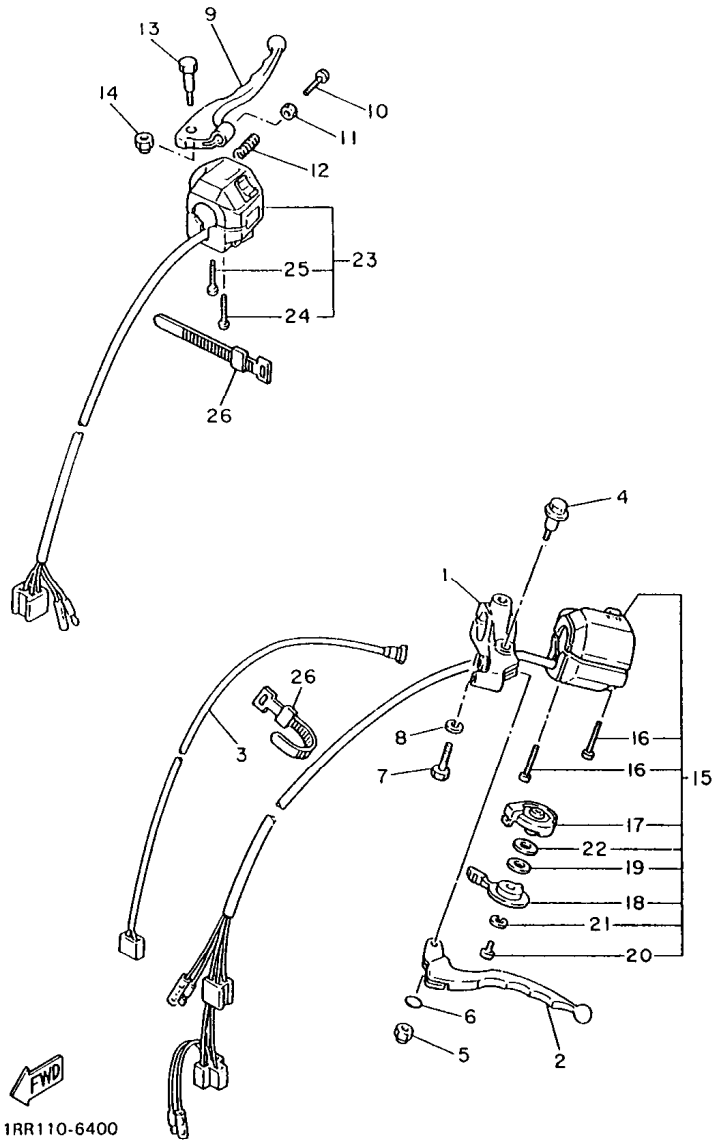

1RR110-6400

REF. NO.	PART NO.	DESCRIPTION	Q'TY	REMARKS
1	10M-82911-00	HOLDER, lever 1	1	
2	2GV-83912-00	LEVER 1	1	
3	3Y6-82917-00	SWITCH	1	
4	90109-06799	BOLT	1	
5	95607-06100	NUT, u	1	
6	93210-11368	O-RING	1	
7	97007-06025	BOLT	1	
8	92907-06100	WASHER, spring	1	
9	2W1-83922-00	LEVER 2	1	
10	90149-06153	SCREW	1	
11	90170-06010	NUT	1	
12	90501-10312	SPRING, compression	1	
13	90109-06577	BOLT	1	
14	95607-06100	NUT, u	1	
15	57A-83973-00	SWITCH, handle 3	1	
16	98506-05035	.SCREW, pan head	2	
17	10M-83942-00	.COVER, starter	1	
18	10M-83941-00	.LEVER, starter	1	
19	92990-06200	.WASHER, plain	1	
20	98506-06008	.SCREW, pan head	1	
21	92990-06100	.WASHER, spring	1	
22	1AA-8397X-00	.SPACER	1	
23	3AL-83975-00	SWITCH, handle 2	1	
24	98507-05040	.SCREW, pan head	1	
25	98507-05045	.SCREW, pan head	1	
26	437-83936-01	BAND, switch cord	2	

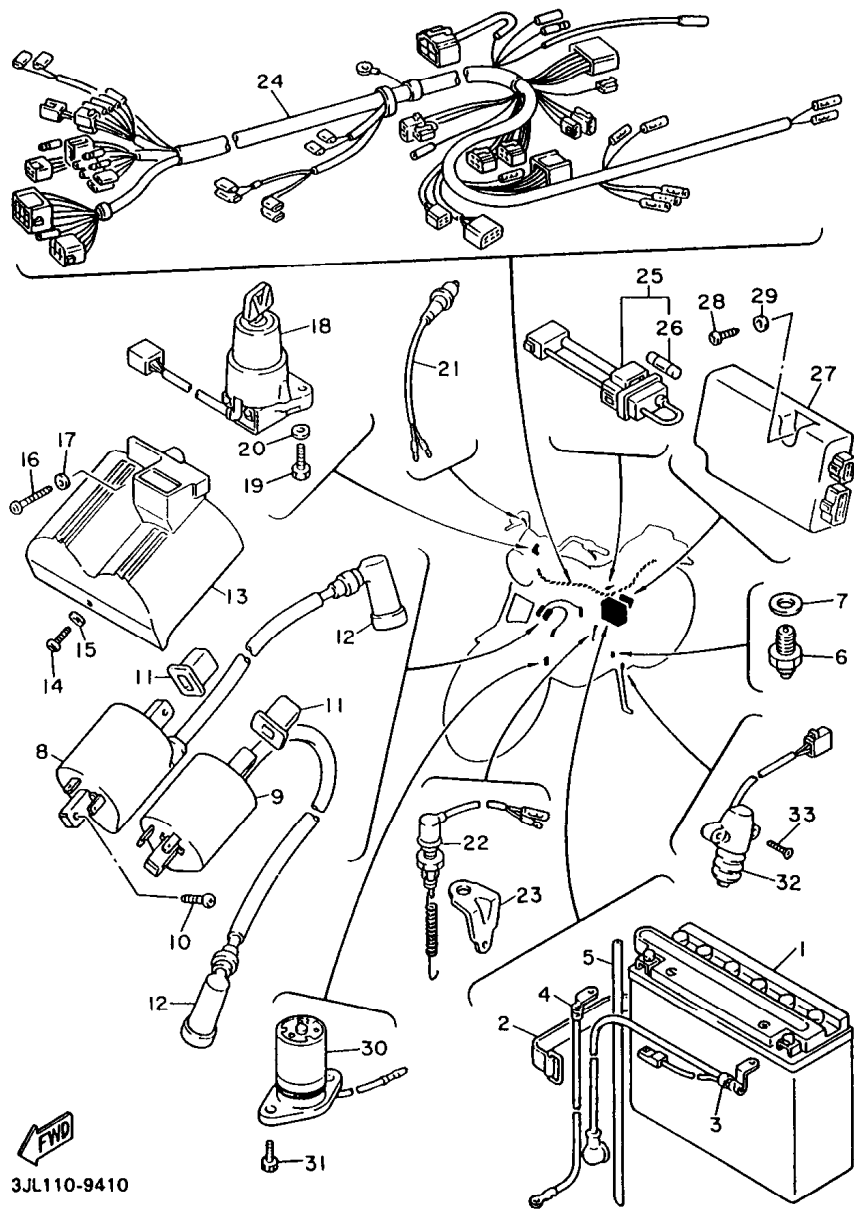

FIG. 41 ELECTRICAL 1

REF. NO.	PART NO.	DESCRIPTION	Q'TY	REMARKS
1	4X7-82110-J0	BATTERY ASSY	1	UR FOR USA
	5E3-82110-80	BATTERY ASSY	1	UR FOR CANADA
2	1E6-82131-00	BAND, battery	1	
3	42H-82115-00	WIRE, plus lead	1	
4	42X-82116-00	WIRE, minus lead	1	
5	90445-081A9	HOSE	1	
6	4KM-82540-00	NEUTRAL SWITCH ASSY	1	
7	90430-10148	GASKET	1	
8	42X-82310-70	IGNITION COIL ASSY	1	
9	42X-82320-70	IGNITION COIL ASSY	1	
10	98980-05016	SCREW, bind	2	
11	42X-82317-00	DAMPER, ignition coil	2	
12	1J7-82370-00	PLUG CAP ASSY	2	
13	57A-82314-00	COVER, ignition coil	1	
14	98517-06012	SCREW, pan head	1	
15	92907-06600	WASHER, plate	1	
16	98517-06025	SCREW, pan head	1	
17	92907-06600	WASHER, plate	1	
18	42X-82501-50	MAIN SWITCH STEERING LOCK	1	
19	97017-06016	BOLT	2	
20	92907-06600	WASHER, plate	2	
21	1A0-83980-30	FRONT STOP SWITCH ASSY	1	
22	42X-82530-02	STOP SWITCH ASSY	1	
23	42X-82539-00	STAY, stop switch	1	
24	3JL-82590-00	WIRE HARNESS ASSY	1	
25	4X7-82150-00	FUSE HOLDER ASSY	1	
26	1A0-82161-00	.FUSE (20A)	2	
27	3JL-82305-00	IGNITOR UNIT ASSY	1	

F2

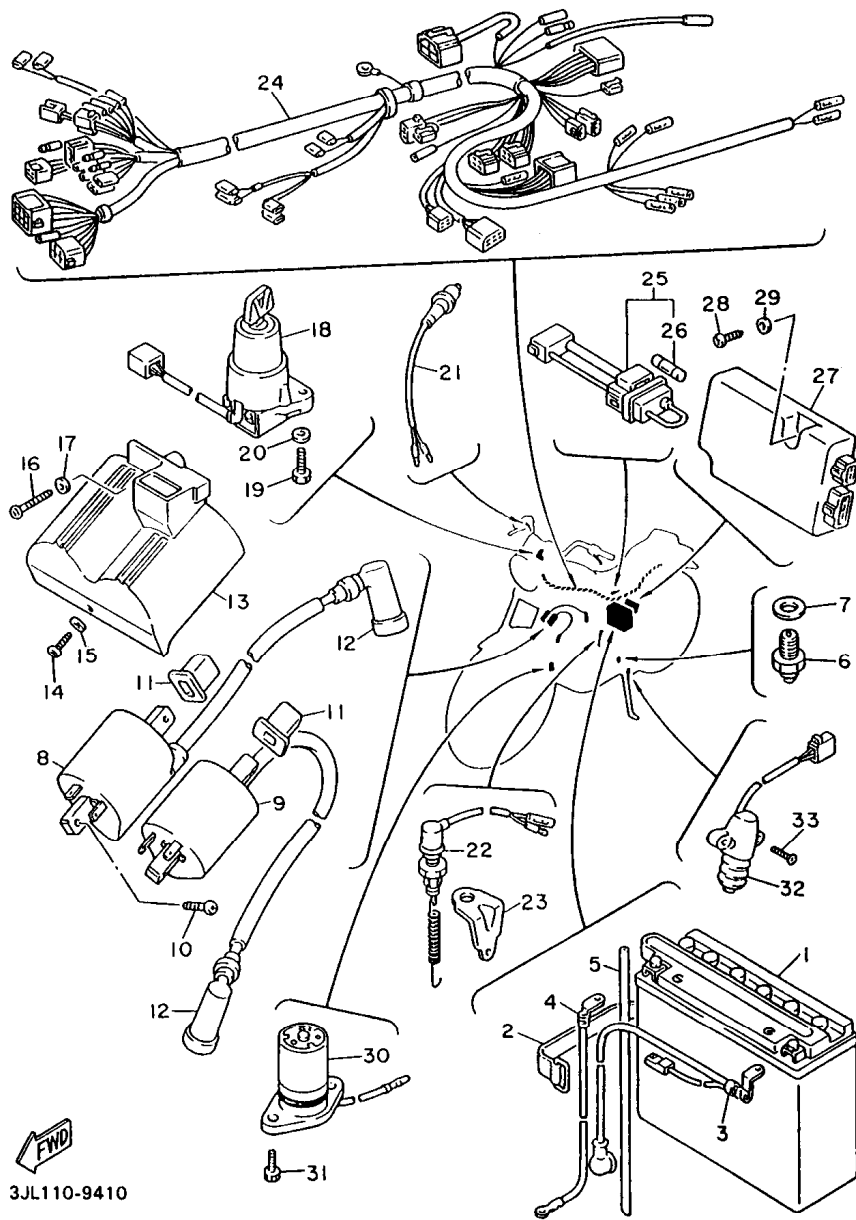

FIG. 41 ELECTRICAL 1

REF. NO.	PART NO.	DESCRIPTION	Q'TY	REMARKS
28	97707-60520	SCREW, tapping	2	
29	90201-063A5	WASHER, plate	2	
30	3JK-85720-00	OIL LEVEL GAUGE ASSY	1	
31	91317-06016	BOLT	2	
32	33E-82566-00	SWITCH, side stand	1	
33	90152-05021	SCREW, countersunk	2	

3JL110-9410

F3

FIG. 42 ELECTRICAL 2

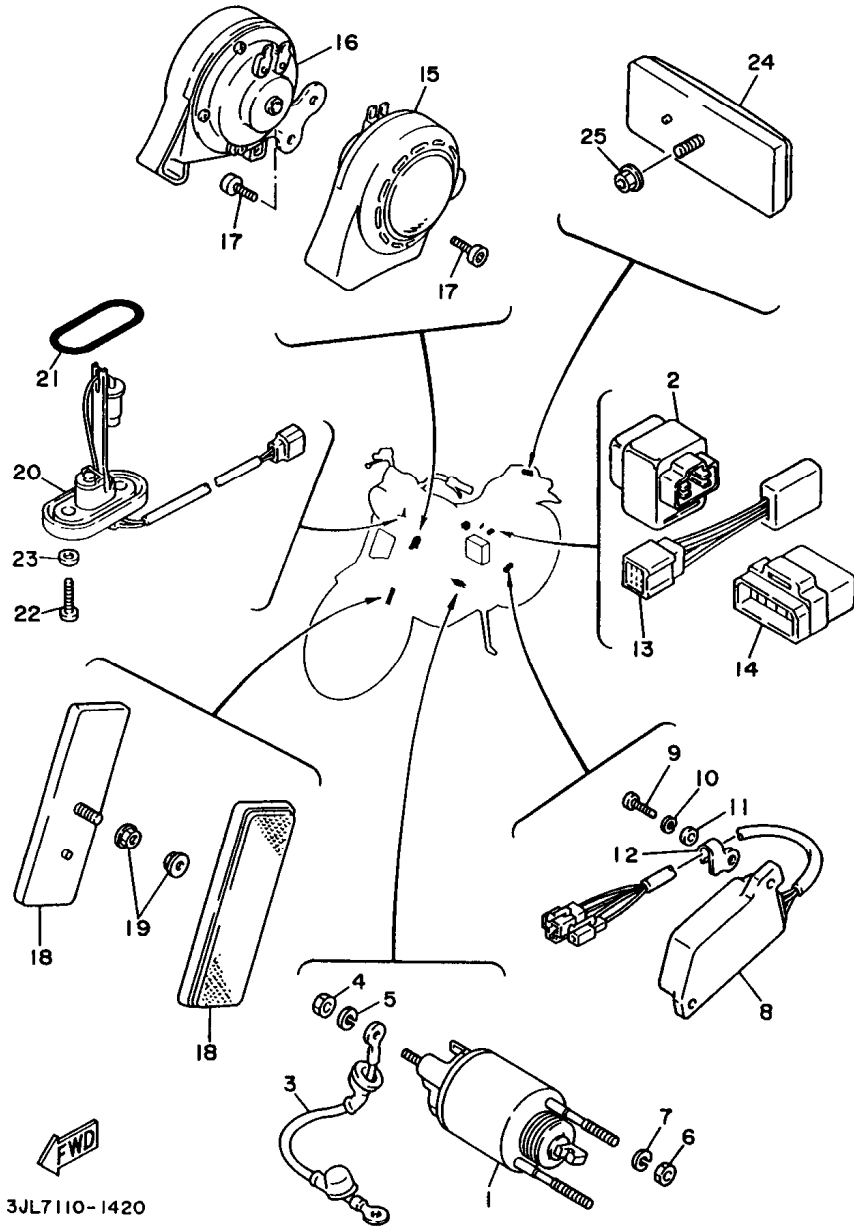

3JL7110-1420

REF. NO.	PART NO.	DESCRIPTION	Q'TY	REMARKS
1	5A8-86110-50	SOLENOID	1	
2	25G-81950-01	RELAY ASSY	1	
3	3JK-81815-00	CORD, starter motor	1	
4	95307-06700	NUT	1	
5	92907-06100	WASHER, spring	1	
6	95307-08700	NUT	2	
7	92907-08100	WASHER, spring	2	
8	42X-81960-A1	RECTIFIER & REGULATOR ASSY	1	
9	98507-06016	SCREW, pan head	2	
10	92907-06100	WASHER, spring	2	
11	92907-06600	WASHER, plate	2	
12	90465-10264	CLAMP	1	
13	4U8-81980-M0	RECTIFIER 2	1	FOR SIDE STAND SAFETY DEVISE
14	41R-83350-71	FLASHER RELAY ASSY	1	
15	1RM-83371-00	HORN	1	
16	1RM-83371-10	HORN	1	
17	91317-06012	BOLT	2	
18	42X-85110-00	REFLECTOR ASSY	2	
19	95707-05500	NUT, flange	2	
20	42X-85752-01	SENDER UNIT ASSY, fuel meter	1	
21	42X-85753-00	GASKET, sender unit	1	
22	90149-06011	SCREW	2	
23	90202-05193	WASHER, plate	2	
24	42X-85130-01	REAR REFLECTOR ASSY	1	
25	95707-05500	NUT, flange	1	

F4

FIG. 43 FUEL TANK (CALIFORNIA ONLY)

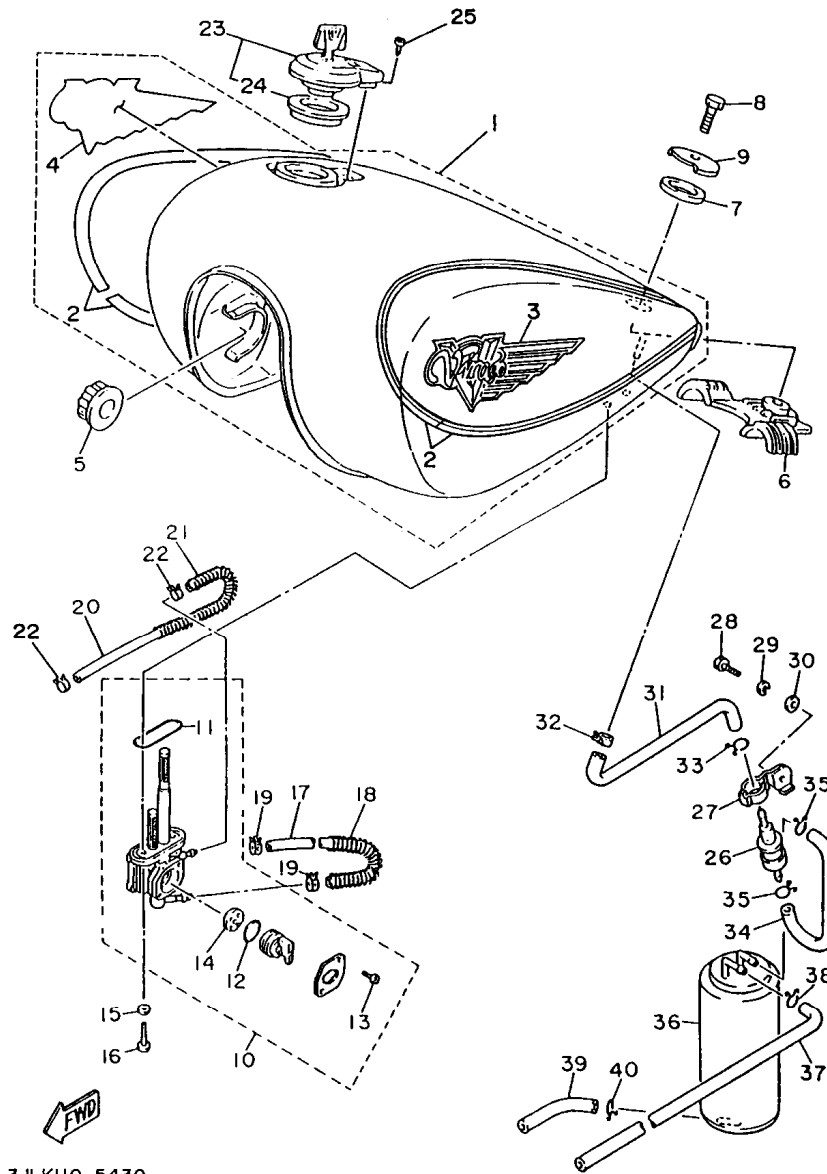

3JLK110-5430

REF. NO.	PART NO.	DESCRIPTION	Q'TY	REMARKS
1	1RV-24110-00-X9	FUEL TANK COMP.	1	UR MATURE RED/SILKY GOLD
	1RV-24110-00-W1	FUEL TANK COMP.	1	UR YAMAHA BLACK/FIRE RED
	1RV-24110-00-W2	FUEL TANK COMP.	1	UR PASTEL MINERAL BLUE/ CRYSTAL SILVER
2	3JL-24240-90	.GRAPHIC SET	1	UR FOR MRE
	3JL-24240-A0	.GRAPHIC SET	1	UR FOR YB
	3JL-24240-B0	.GRAPHIC SET	1	UR FOR PMIB
3	3JL-24161-30	.EMBLEM 1	1	UR FOR MRE
	3JL-24161-40	.EMBLEM 1	1	UR FOR YB
	3JL-24161-50	.EMBLEM 1	1	UR FOR PMIB
4	3JL-24162-30	.EMBLEM 2	1	UR FOR MRE
	3JL-24162-40	.EMBLEM 2	1	UR FOR YB
	3JL-24162-50	.EMBLEM 2	1	UR FOR PMIB
5	4H7-24181-00	DAMPER, locating 1	2	
6	42X-24182-00	DAMPER, locating 2	1	
7	42X-24183-00	DAMPER, locating 3	1	
8	97007-08016	BOLT	1	
9	42X-24186-00	WASHER, special	1	
10	3AL-24500-00	FUEL COCK ASSY 1	1	
11	4X8-24512-00	.O-RING	1	
12	1JK-24534-00	.SEAL, cock	1	
13	98503-03008	.SCREW, pan head	2	
14	3H3-24523-00	.VALVE	1	
15	90202-05187	WASHER, plate	2	
16	90149-06011	SCREW	2	
17	3AL-24321-00	PIPE 10	1	
18	90501-08728	SPRING, compression	1	
19	90467-10135	CLIP	2	
20	3AL-2416A-00	HOSE	1	

F5

FIG. 43 FUEL TANK (CALIFORNIA ONLY)

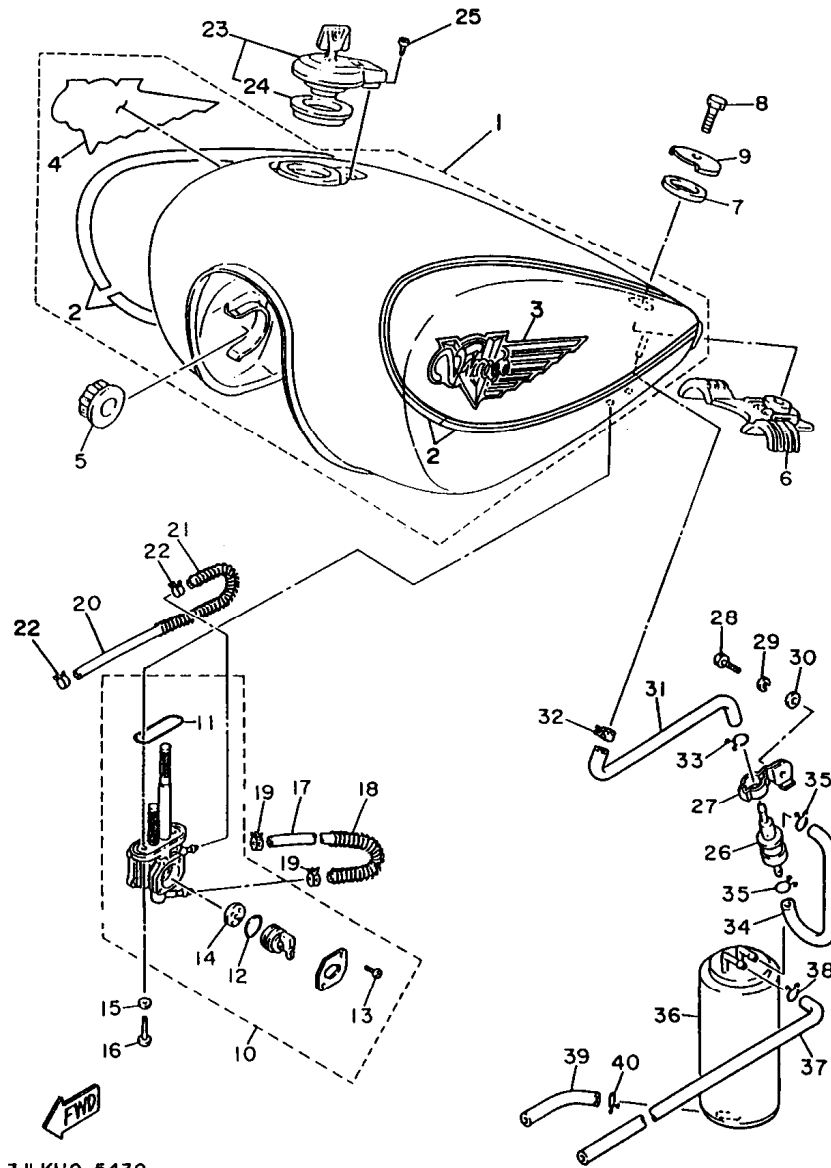

3JLK110-5430

REF. NO.	PART NO.	DESCRIPTION	Q'TY	REMARKS
21	90501-08410	SPRING, compression	1	
22	90467-08092	CLIP	2	
23	20K-24602-03	CAP ASSY	1	
24	4X7-24612-00	.GASKET, cap	1	
25	91317-05010	BOLT	1	
26	25H-24180-00	ROLL OVER VALVE ASSY	1	
27	42X-2419A-00	HOLDER	1	
28	97027-06012	BOLT	1	
29	92907-06100	WASHER, spring	1	
30	92907-06600	WASHER, plate	1	
31	42X-24376-00	PIPE, joint 1	1	
32	90467-08092	CLIP	1	
33	90467-09006	CLIP	1	
34	42X-24377-00	PIPE, joint 3	1	
35	90476-09006	CLIP	2	
36	42H-24170-00	CANISTER ASSY	1	
37	90445-10366	HOSE	1	
38	90467-09006	CLIP	1	
39	90445-11587	HOSE	1	
40	90467-11106	CLIP	1	

F6

NUMERICAL INDEX

PART NO.	GRID NO.	PART NO.	GRID NO.	PART NO.	GRID NO.	PART NO.	GRID NO.	PART NO.	GRID NO.	PART NO.	GRID NO.
4K0-W0041-50	E- 5	42Y-11638-00	B- 5	42X-13578-00	B-10	3YF-14755-00	B-15	3EG-15459-00	C- 4	1J7-17537-Y0-30	D- 6
1FK-W0046-02	D-15	4X7-11650-00	B- 5	24M-13586-01	B-10	48D-14766-00	B-15	3EG-15462-00	C- 5	1J7-17537-Y0-40	D- 6
	D-15	4X7-11654-01	B- 5	1RV-13595-00	B-10	42X-1479H-00	B-15	4X7-15484-00	B- 8	1J7-17537-Y0-50	D- 6
26H-W0047-00	D-15	4X7-11656-00	B- 5	3CF-1410A-00	B-13	42H-14808-00	B-15	4X7-15485-01	B- 8	11H-17551-00	C-10
	D-15	4X7-11656-10	B- 5	3CF-14103-01	B-14	1RV-14840-00	B-15		B- 8	4X7-17554-00	C-10
1J3-W0048-00	D-15	4X7-11656-20	B- 5	12R-14105-00	B-13	42H-14857-00	C- 2	4X7-15491-00	C- 3	4X7-17556-00	C-10
	D-15	4X7-11656-30	B- 5	3CF-14107-15	B-13	42H-14858-00	C- 2	1TA-15512-00	C- 6	4X7-17558-00	C-10
26H-W0057-00	D-15	4X7-11656-40	B- 5	3F9-14118-00	B-14	42H-14871-01	C- 2	4X7-15521-00	C- 6	4PW-17582-00	C- 9
	D-15	4X7-12111-00	B- 6	3CF-14141-94	B-13	42H-14872-02	C- 2	5A8-15542-01	C- 6	4PW-17583-00	C- 9
1RM-W1542-01	C- 5	4X7-12116-00	B- 6	4G0-14142-40	B-13	42H-14873-01	B- 2	5A8-15550-00	C- 6	2H7-17590-00	D- 7
3LP-W1551-00	C- 6	4X7-12117-00	B- 6	137-14153-00	B-13	1TA-14881-00	C- 2	5A8-15556-00	C- 6	42X-18110-01	C-13
3AL-W2341-00-38	D- 8	4X7-12118-00	B- 6	2VA-14185-00	B-13	42H-14882-00	B-15	3EG-15568-00	C- 6	42X-18112-01	C-13
3DR-W2536-00	E- 2	341-12119-02	B- 6	537-14186-00	B-13	42H-14883-00	B-15	3LP-15570-00	C- 6	132-18113-01	C-13
3AL-W2611-10	E- 4	4X7-12121-00	B- 6	12R-14191-00	B-14	42H-14884-00	C- 2	4X7-16111-00	C- 7	29L-18115-00	C-13
1TA-Y1757-00	C-10	42X-12151-00	B- 6	3CF-14197-00	B-14	42H-14885-00	C- 2	4X7-16150-02	C- 7	4X7-18120-01	C-13
1RT-11102-01	B- 2	4X7-12156-01	B- 6	3CG-14197-00	B-10	3CF-1490H-00	B-13	3Y1-16154-00	C- 7	4X7-18140-00	C-13
3AL-11102-01	B- 2	4X7-12159-00	B- 6		B-14	3CF-1490J-00	B-13	22U-16321-00	C- 7	2H9-18154-00	C-13
4X7-1111F-00	B- 3	42X-12171-00	B- 7	620-1423A-75	B-13	3CF-1490K-00	B-14	4X7-16324-00	C- 7		C-13
42X-1111H-01	B- 2	4X7-12176-00	B- 7	1HX-14231-28	B-13	3AL-14900-02	B-13	4X7-16325-00	C- 8	4G0-18185-01	C-12
1RM-1112E-00	B- 3	42X-12181-00	B- 7	3G2-14231-12	B-13	3CM-14900-01	B-13	4X7-16340-00	C- 7	4X7-18511-00	C-12
4X7-11127-00	B- 2	4X7-12210-01	B- 7	3CF-14251-00	B-14	3CN-14900-01	B-13	2H7-16341-00	C- 7	4X7-18512-00	C-12
4X7-11133-10	B- 2	4DW-12213-00	B- 4	1TA-14348-00	B-10	3AL-14901-02	B-13	2H7-16343-00	C- 7	4X7-18513-00	C-12
42X-11145-00	B- 7		B- 7	1TA-14349-00	B-10	3CM-14901-01	B-13	4X7-16351-00	C- 8	4X7-18531-00	C-12
42X-11152-00	B- 2	4X7-12215-00	B- 4	3CG-14396-00	B-10	3CN-14901-01	B-13	4X7-16356-00	C- 7	4X7-18536-00	C-12
4X7-11161-00	B- 4	4X7-12221-00	B- 7	42X-14401-01	B-10	3AL-14902-02	B-13	4X7-16357-00	C- 7	4X7-18540-01	C-12
42X-11165-00	B- 2	4X7-12231-00	B- 7	10L-14407-00	B-10	3CM-14902-01	B-13	4X7-16371-00	C- 7	136-18542-00	C-12
42X-11166-01	B- 2	4X7-12241-00	B- 7	1TA-1441A-00	B-11	3CN-14902-01	B-13	4X7-16383-01	C- 7	3CF-21110-00-33	C-14
42Y-11181-00	B- 2	4X7-12247-01	B- 7	1TA-1441E-00	B-11	3CF-14919-00	B-14	4X7-16384-00	C- 7	42X-21164-00	C- 3
42X-11185-01	B- 2	1RM-13161-00	C- 5	1RM-14422-00	B-11	3CF-14933-00	B-13	4X7-16385-00	C- 7	42X-2117F-00	D- 4
1L9-11186-00	C- 4	4X7-13171-00	B- 8	42X-14451-00	B-11	2JU-14937-00	B-14	2H7-16395-01	C- 7	42X-21171-00	D- 3
42H-11186-01	B- 3	10L-13300-00	B- 8	42X-14452-00	B-11	3CF-14937-00	B-14	2H7-16396-00	C- 7	26H-21308-00	C-15
4X7-11187-00	B- 3	10L-13327-00	B- 8	10L-14453-01	B-10	3CF-14940-00	B-13	4X7-17121-00	C- 9	42X-21315-01	C-14
214-11198-01	B- 8	4X7-13354-00	B- 5	42X-14477-00	B-11	3CF-14984-01	B-13	4X7-17141-00	C- 9	42X-21316-01	C-14
	D- 7	4X7-13355-00	B- 8	12R-14484-01	B-12	3CG-14987-00	B-10	42X-17151-00	C- 9	42X-21317-00	C-14
1RT-11310-00	B- 4	4X7-13405-00	B- 8	42X-14484-00	B-11	4X7-15100-05	C- 3	4X7-17211-00	C- 9	42X-21359-00	C-14
3JL-11351-00	B- 4	1RM-13406-00	B- 8	42X-14485-00	B-11	2H7-15361-00	C- 4	4X7-17221-00	C- 9	5H9-21376-00	D-13
4X7-11363-01	B- 2	4X7-13419-00	C- 3	41R-14489-00	B-10	4X7-15361-00	C- 4	4X7-17231-00	C- 9	42X-2139R-00	C-14
4X7-11411-02	B- 5	4X7-13440-90	B- 9	1RM-14603-00	B-11	57A-15363-11	C- 3	4X7-17241-00	C- 9	42X-21458-01	C-14
4X7-11534-00	B- 7	1RM-13447-00	B- 9	42X-14611-00	B-15	4X7-15388-00	C- 5	42X-17251-00	C- 9	4X7-21485-00	C-14
4X7-11536-00	B- 7	3JL-13455-00	B- 8	42X-14612-00	B-15	1RM-15411-01	C- 4	4X7-17402-00	C- 9	1MY-21510-00-FE	C-15
4X7-11540-02	B- 7	3VD-13455-00	D- 7	3EG-14613-00	B-15	1RM-15415-01	C- 4	4X7-17411-00	C- 9	1MY-21510-00-T7	C-15
4X7-11550-01	B- 7	11H-13490-00	B- 9	1RV-14621-00	B-15	42X-15417-01	C- 4	4X7-17524-00	C-10	1MY-21510-00-33	C-15
4GB-11610-00	B- 5	1TA-13534-00	B-10	42X-14663-02	B-11	1RM-15419-00	C- 4	42X-17526-01	C-10	1RM-21610-01-FE	C-15
4GB-11610-20	B- 5	1TA-13535-00	B-10	42X-1468A-00	B-15	3JK-15425-00	C- 4	31A-17527-00	C-10	1RM-21610-01-T7	C-15
4GB-11610-40	B- 5	42X-13544-00	B-10	1RM-14711-01	B-15	5A8-15429-00	C- 4	3H5-17529-00	C-10	1RM-21610-01-33	C-15
42Y-11631-00-A0	B- 5	42X-13564-01	B-10	3EG-14714-00	B-15	42X-15441-00	C- 4	4X7-17531-00-15	C-10	1RM-2162G-00	D-13
4X7-11633-00	B- 5	16G-13569-00	B-10	42H-14714-10	C- 2	3EG-15451-00	C- 4	4X7-17531-00-30	C-10	42X-21629-00	C-15
42Y-11636-00	B- 5		B-12	42X-14748-01	B-15	1RM-15455-00	C- 4	4X7-17531-00-50	C-10	42H-2164A-02	C-15

NUMERICAL INDEX

PART NO.	GRID NO.	PART NO.	GRID NO.	PART NO.	GRID NO.	PART NO.	GRID NO.	PART NO.	GRID NO.	PART NO.	GRID NO.
55R-2164A-02	C-15	42H-23141-00	D-10	42H-24170-00	F- 6	4H7-2533A-02	E- 2	371-27114-00	E- 6	11H-81844-00	E-10
IRM-2164F-00	C-15	3EN-23144-01	D- 9	25H-24180-00	F- 6	42H-25338-01-P1	E- 2	3CF-27211-00-93	E- 6	1J7-81847-60	E-10
IRM-2164G-00	C-15		D- 9	4H7-24181-00	D-11	4H7-25351-00	E- 2	42X-27212-01	E- 6	5A8-81847-10	E-10
IRM-2164H-00	C-15	3EN-23145-00	D- 9		F- 5	3CF-25355-00	E- 2	3CF-27231-01	E- 6	25G-81950-01	F- 4
IRM-2164J-00	C-15		D- 9	42X-24182-00	D-11	42H-25364-00	E- 2	3CF-27241-00	E- 6	42X-81960-A1	F- 4
5A8-21708-00	D-13	4V2-23146-L0	D- 9		F- 5	16G-25366-01	E- 2	42X-27311-00-93	E- 6	4U8-81980-M0	F- 4
42X-21711-00-FE	D- 3		D- 9	42X-24183-00	D-11	42X-25371-02	E- 3	3CF-27410-00-93	E- 6	4X7-82110-J0	F- 2
42X-21711-00-T7	D- 3	4FY-23149-00	D- 9		F- 5	4H7-25377-00	E- 3	1NH-27413-00	E- 6	5E3-82110-80	F- 2
42X-21711-00-33	D- 3		D-10	42X-24186-00	D-11	42X-25381-00	E- 3		E- 7	42H-82115-00	F- 2
466-21717-00	D- 3	3R4-23153-00	D- 9		F- 5	29L-25398-00	D-14	4X7-27414-00	E- 7	42X-82116-00	F- 2
42X-2172W-02	D- 3		D- 9	42X-2419A-00	F- 6		E- 2	1RM-27420-00-93	E- 7	1E6-82131-00	F- 2
42X-21721-00-FE	D- 3	509-23158-L0	D- 9	3JL-24240-A0	D-11	29L-25398-10	D-14	1RM-27430-02	E- 7	4X7-82150-00	F- 2
42X-21721-00-T7	D- 3		D-10		F- 5		E- 2	1NH-27433-00	E- 7	36Y-82151-00	E-12
42X-21721-00-33	D- 3	42H-23168-00	D- 9	3JL-24240-B0	D-11	29L-25398-20	D-14		E- 8	42X-82151-20	E-12
42X-21746-00	D- 3		D-10		F- 5		E- 2	1HX-27437-00	E- 7	1A0-82161-00	F- 2
42X-2176E-00	D- 4	1RM-2317E-00	D- 8	3JL-24240-90	D-11	16G-25412-00	E- 2		E- 8	3JL-82305-00	F- 2
42X-2177A-00	D- 4	33M-23170-00	D- 9		F- 5	42H-2580T-00	D-15	1RM-27440-01	E- 8	42X-82310-70	F- 2
42X-2177K-00	D-13		D- 9	3AL-24321-00	D-11	42H-2580U-00	D-15	3CF-27471-02	E- 7	57A-82314-00	F- 2
3JL-2179R-71	D- 3	1W1-23173-L0	D- 9		F- 5	4PP-2582T-00	D-15	3CF-27472-02	E- 7	42X-82317-00	F- 2
3JL-2179V-70	D- 3		D- 9	42X-24376-00	F- 6	22R-25850-02	E- 5	42X-28100-10	D-13	42X-82320-70	F- 2
1RM-22110-00-35	D- 5	278-23181-50	D- 9	42X-24377-00	F- 6	3GM-25852-01	E- 5	42X-28185-00	D- 3	1J7-82370-00	F- 2
1J7-22141-00	D- 5		D-10	3AL-24500-00	D-11	4HM-25854-00	E- 5	1TA-2840F-00	C-15	42X-82501-50	F- 2
42X-22141-00	D- 5	1UF-23317-01	D- 8		F- 5	4L0-25862-00	E- 5	5G2-46101-01	D- 6	42X-82530-02	F- 2
1J7-22143-00	D- 5	2AE-23340-30	D-10	4X8-24512-00	D-11	4L0-25867-00	E- 5	1J7-46117-Y0-30	D- 6	42X-82539-00	F- 2
4X7-22189-01	D- 5	1J7-23415-00	D- 8		F- 5	42H-25872-02	E- 5	1J7-46117-Y0-40	D- 6	4KM-82540-00	F- 2
2H7-2219X-00	D- 5	26H-23418-01	D- 8	3H3-24523-00	D-11	42H-25873-02	E- 5	1J7-46117-Y0-50	D- 6	33E-82566-00	F- 3
42X-22210-12	D- 5	4H7-23441-00-38	D- 8		F- 5	42X-25875-02	E- 5	22U-46118-00-12	D- 6	3JL-82590-00	F- 2
42X-22220-12	D- 5	3AL-23442-00-38	D- 8	1JK-24534-00	D-11	42X-25876-00	E- 5	22U-46118-00-14	D- 6	10M-82911-00	E-15
57A-22243-01	D- 5	1RM-24110-00-W4	D-11		F- 5	42H-25885-01	E- 5	22U-46118-00-16	D- 6	3Y6-82917-00	E-15
3JL-23102-10	D- 9	1RM-24110-00-W6	D-11	20K-24602-03	F- 6	1WG-25919-00	D-15	22U-46118-00-18	D- 6	42X-83310-K0	E-11
3JL-23103-10	D- 9	1RM-24110-00-W7	D-11	4X7-24602-04	D-12		D-15	22U-46118-00-20	D- 7	256-83311-70	E-11
1RM-23110-00	D- 9	1RV-24110-00-W1	F- 5	4X7-24612-00	D-12	3HE-25924-00	D-15	2H7-46122-00	D- 6	42X-83312-00	E-11
	D- 9	1RV-24110-00-W2	F- 5		F- 6		D-15	4H7-46123-01	D- 6		E-11
31A-23111-31	D- 9	1RV-24110-00-X9	F- 5	3CF-24723-00	D-13	3GM-25925-00	D-15	4H7-46125-00	D- 6	42X-83313-00	E-11
	D-10	3AL-2416A-00	D-11	509-24724-00	D-13		D-15	1J7-46129-Y1	C-10		E-11
1W1-23114-L0	D- 9		F- 5	42X-2473R-00	D-13	3JB-26240-00	E- 4	4H7-46152-00	D- 6	1AA-83318-00	E-11
	D-10	3JL-24161-30	D-11	42X-2473T-00	D-13	3JB-26241-00	E- 4	4H7-46153-00	D- 6		E-11
42X-23118-00	D- 9		F- 5	3CF-24730-10	D-13	3JB-26273-00	E- 4	4X7-46172-00	D- 7	42X-83328-00	E-11
	D-10	3JL-24161-40	D-11	3CF-24731-10	D-13	3JB-2628J-00	E- 4	4X7-46180-00	D- 7	1AA-83330-K0	E-11
1RM-23122-00	D- 8		F- 5	1L9-24741-00	D-13	1AA-26280-02	E- 4	1RM-81410-20	E- 9	341-83333-70	E-11
2YK-23125-00	D- 9	3JL-24161-50	D-11	42H-24786-00	C-15	1AA-26290-02	E- 4	3JL-81450-00	E- 9		E-11
	D- 9		F- 5	1A1-25115-00	E- 2	3CF-26311-00	E- 4	1RM-81661-00	E- 9	41R-83350-71	F- 4
3JL-23126-10	D- 9	3JL-24162-30	D-11	146-25115-00	D-14	3CF-26312-00	E- 4	3JL-81670-00	E- 9	42X-83359-00	E-11
42X-2313A-00	D- 8		F- 5	42H-25168-00-PO	D-14	3CF-26331-01	E- 4	5A8-81800-10	E-10		E-11
1RM-23132-00	D-10	3JL-24162-40	D-11	42X-25181-00	D-14	57A-26335-00	E- 4	3JK-81815-00	F- 4	42X-83363-00	E-11
1RM-23132-10	D-10		F- 5	42X-25190-00	D-14	1E6-26342-00	E- 4	5A8-81826-10	E-10		E-11
3JL-23136-10	D- 9	3JL-24162-50	D-11	42H-25321-02	E- 2	5H0-26393-00	E- 4	5A8-81830-10	E-10	1RM-83371-00	F- 4
42H-23141-00	D- 9		F- 5	16G-25327-00	E- 2	42X-27111-00-R4	E- 6	5A8-81840-10	E-10	1RM-83371-10	F- 4

NUMERICAL INDEX

PART NO.	GRID NO.	PART NO.	GRID NO.	PART NO.	GRID NO.	PART NO.	GRID NO.	PART NO.	GRID NO.	PART NO.	GRID NO.
42X-83507-00	E-12	42X-85110-00	F- 4	90149-08225	C-15	90201-10118	E- 5	90338-06162	D- 2	90462-10085	C- 5
42X-83508-00	E-12	42X-85130-01	F- 4	90151-06013	C- 6		E- 5	90338-07043	C-14	90462-10098	B- 9
1RM-83509-00	E-12	3JK-85720-00	F- 3	90152-05021	F- 3		E- 5	90338-08163	D- 5	90462-10143	C- 5
12R-83513-00	E-12	42X-85752-01	F- 4	90157-04001	E-13		E- 5		D- 8	90462-12142	C- 5
42X-83517-00	E-12	42X-85753-00	F- 4	90157-05084	E-13	90201-10269	B- 2		D- 8	90462-20188	B-15
1FG-83519-00	E-12	5A8-86110-50	F- 4	90159-06058	C-14	90201-105H3	C-14	90338-09161	E- 7	90465-08309	C- 4
1FK-83523-00	E-12	90101-06478	E- 6	90159-06071	D- 4	90201-105R9	D- 5	90338-20113	D- 5	90465-10168	C- 3
3CF-8353E-01	E-12	90101-06576	B-15	90159-06092	C- 8	90201-10752	E- 6	90340-14118	D- 7	90465-10264	F- 4
3CF-8353H-00	E-12		B-15	90159-06110	D- 4	90201-10774	B- 7	90380-25125	B- 7	90467-08092	B-10
1FK-83535-00	E-12	90101-06764	E- 2	90159-06128	C-15	90201-12166	C-13	90387-060A7	D- 3		B-10
1RM-83540-00	E-12	90101-10303	B- 7	90170-06010	E-15	90201-124E4	C-13	90387-06249	E-12		D-12
584-83541-00	E-12	90105-06069	C-14	90170-06184	E- 6	90201-125A3	B- 2	90387-064E8	C- 3		F- 6
57A-83550-00	E-12	90105-06154	B- 7	90170-06228	C-13		C-14	90387-065L5	E-14		F- 6
42X-83559-00	E-12		B- 8	90170-08173	B- 6	90201-12588	C-13	90387-07598	B-11	90467-09006	F- 6
1FL-83570-F0	E-12	90105-10050	C-14	90170-10219	E- 2		C-13	90387-0801M	C- 6		F- 6
3LP-83570-00	E-12		E- 7	90170-20274	C- 7	90201-14218	E- 2	90387-087A5	B- 4	90467-10039	B-10
55R-83579-00	E-12	90105-10217	C-15	90170-20327	C- 8	90201-14220	D- 8	90387-087K5	E- 7		B-12
2GV-83912-00	E-15	90105-10275	C- 3	90171-14044	E- 3	90201-146R0	E- 3		E- 7	90467-10135	B-10
2WI-83922-00	E-15	90105-10297	C-14	90175-06019	E- 6	90201-14632	D- 6	90387-100E2	C-14		D-11
437-83936-01	E-15	90105-10298	C-14	90176-06041	D-13	90201-14633	C-10	90387-107A7	E- 7		F- 5
10M-83941-00	E-15	90105-10300	C-14	90176-10073	D- 5	90201-154E9	C- 7	90387-124F4	C-13	90467-11106	F- 6
10M-83942-00	E-15	90105-10308	D-15	90176-10075	B- 2	90201-165H4	B- 5	90387-15550	D-14	90467-14015	B- 2
1AA-8397X-00	E-15	90106-10052	D- 5		C-14	90201-20276	C- 9	90387-170E5	C- 6	90467-14057	B-10
57A-83973-00	E-15	90109-06468	E- 6		C-14	90201-225A4	D-13	90387-172A5	D- 7	90467-16098	C- 2
3AL-83975-00	E-15	90109-06577	E-15		D- 7	90201-231A2	D- 7	90387-172E5	C- 6	90467-22080	C- 2
1A0-83980-30	F- 2	90109-06667	B- 9		E- 7	90201-255A6	C-10	90387-17543	D- 5	90468-05113	B- 8
42X-84124-60	E-13	90109-06799	E-15	90176-22050	D- 8	90201-30297	C-12	90387-251E1	C-10		B- 8
42X-84303-A1	E-13	90109-08368	E- 3	90179-08148	E- 4	90202-05057	C- 2	90401-10102	B- 8	90468-08104	C- 2
42X-84315-01	E-13	90109-08406	E- 3	90179-08210	B-15	90202-05187	D-11	90401-10159	E- 5	90468-12006	D- 8
42X-84318-00	E-13	90109-08592	B- 7	90179-08507	B-15		F- 5		E- 5	90476-09006	F- 6
42X-84321-A0	E-13	90109-08718	D-15	90179-09379	B- 5	90202-05193	C-14		E- 5	90480-01401	D- 3
42X-84330-01	E-13	90109-10060	E- 7	90179-12325	B- 2		F- 4	90401-10160	E- 5		D- 3
1A0-84332-60	E-13	90109-10163	E- 6	90179-12326	B- 2	90202-05208	B- 2	90401-16065	B- 3	90480-01502	E-14
198-84334-60	E-13	90110-06077	D-13	90179-12657	C-14	90202-26142	D- 8	90401-16067	B- 8	90480-10408	D- 4
42X-84338-00	E-13	90110-06093	C- 5	90179-14317	C-10	90209-06205	B- 7	90413-07023	B-10	90480-12053	D- 3
42X-84345-00	E-13	90116-08360	D- 6	90179-16448	B- 5	90209-22191	C- 9	90430-06014	C- 3	90480-14074	B-11
42X-84366-00	E-13	90116-10249	D- 6	90179-25033	D- 8	90209-27192	C- 9	90430-10148	F- 2	90480-14229	E-14
2F9-84375-00	E-13	90116-10344	B- 2	90179-44328	C-10		C- 9	90430-15169	B- 8	90480-16233	D- 3
5Y3-84395-00	E-13	90116-10361	D- 6	90179-88336	C-10	90214-20022	C- 7	90430-17168	B- 3	90480-16501	E-14
2F9-84397-01	E-13	90116-12469	B- 2	90185-14070	D- 6	90215-20182	C- 7		B- 8	90480-20302	C- 3
1RM-84700-60	E-14	90119-06097	E-14	90201-05031	E-12	90215-20231	C- 8	90445-081A9	F- 2	90480-20384	D- 3
1RM-84704-00	E-14	90123-08046	E- 4	90201-06057	D-13	90215-22238	D- 5	90445-10366	F- 6	90480-23444	B- 3
256-84714-61	E-11	90149-06011	D-11	90201-06059	D- 3	90240-06057	E- 6	90445-11587	F- 6	90480-24186	D-13
	E-14		F- 4	90201-061H3	E-13	90240-06103	E- 6	90460-15227	C- 2	90501-08410	D-12
42X-84717-00	E-14		F- 5	90201-063A5	F- 3	90249-12008	E- 6	90460-65195	B-10		F- 6
42X-84721-60	E-14	90149-06153	E-15	90201-065F3	D- 4	90280-05048	B- 5		B-11	90501-08728	D-11
42X-84723-01	E-14	90149-06154	C-15	90201-06643	E- 9	90282-07042	C- 7	90462-08076	C- 4		F- 5
1RM-84751-00	E-14	90149-08166	C- 6	90201-100A1	E- 7	90338-06121	B- 7	90462-08138	C-14	90501-101J3	C- 2

NUMERICAL INDEX

PART NO.	GRID NO.	PART NO.	GRID NO.	PART NO.	GRID NO.	PART NO.	GRID NO.	PART NO.	GRID NO.	PART NO.	GRID NO.
90501-101J4	C- 2	91317-05010	F- 6	92907-05100	E- 3	93101-35099	C-10	93306-30808	B- 5	95304-06700	C-13
90501-10245	E- 6	91317-06010	B- 3	92907-05200	C- 2	93101-38098	D- 6	93306-90602	C-12	95304-08700	E- 3
90501-10312	E-15		B- 8	92907-05600	B-11	93102-10247	C- 6	93306-91201	C- 9	95304-10700	E- 6
90501-12743	E- 7		B- 8		E- 3	93102-12106	C-13	93311-34050	C-10	95307-05600	C- 2
	E- 8	91317-06012	B-11	92907-06100	C-14	93102-22014	D-14	93311-43729	D- 6		E-12
90501-16491	D- 7		D- 4		C-15	93102-25017	D- 5	93316-01201	C- 9	95307-06600	E-12
90501-21133	B- 7		F- 4		C-15	93102-70167	D- 7	93316-01403	D- 6	95307-06700	F- 4
90501-23598	C- 8	91317-06016	C- 5		D- 3	93104-14059	C- 7	93317-22021	C-10	95307-08700	B- 7
90501-31454	B- 6		D-13		D- 3	93104-20068	C- 9	93317-41510	D- 6		C- 7
90501-44455	B- 6		E- 9		D-13	93108-23007	D- 7	93332-00001	D- 8		F- 4
90501-70762	C-10		F- 3		E- 5	93210-07135	B- 9	93332-00008	D- 8	95307-12700	D- 8
90506-08227	C-13	91317-06025	E-13		E- 5		C- 3	93332-00010	D- 5	95311-08600	D- 7
90506-10069	C- 7	91317-06030	B-11		E-12	93210-07438	B- 8	93340-21505	C- 7	95333-08600	D-10
90506-20192	E- 6		C- 3		E-13		B- 8	93399-99926	D- 7	95607-06100	E-15
90506-35149	E- 6	91317-06035	B-12		E-15		C- 3	93410-22039	D- 7		E-15
90507-20002	E- 2		D- 2		F- 4		C- 5	93410-23056	D- 7	95617-06100	E- 7
90507-29009	E- 6	91317-06040	B- 8		F- 4	93210-10096	B- 9	93410-25010	C- 9		E- 7
90508-18696	E- 7	91317-06050	E- 9		F- 6	93210-11368	E-15	93440-14086	B- 2	95617-08640	B- 2
	E- 7	91317-06055	C- 3	92907-06200	B-11	93210-14104	C- 6	93440-20088	D- 7	95617-10620	C- 3
90508-26494	C- 6	91317-06080	C- 3		B-11	93210-14359	C-10	93440-30077	C- 9		C- 3
90508-29531	C-13	91317-06090	B-11		B-12	93210-29198	C- 3		C- 9	95617-10670	C- 3
90508-32535	C-13	91317-08020	D- 5		B-15	93210-32172	C- 4	93450-22027	C- 4	95704-06500	E-11
90560-06201	E- 6	91317-08055	E-13		E- 6	93210-44545	B-10	93501-04011	E- 8	95707-05500	F- 4
90560-06258	D- 4	91317-10060	C- 3		E-12	93210-48364	C- 7		E- 8		F- 4
90560-15116	D-14	91317-10070	C- 3	92907-06600	B- 7	93210-48530	E- 2	93604-10011	B- 7	95707-06500	C- 6
90560-17249	E- 2	91317-10100	C- 3		B-10	93210-52449	C-10	93604-16092	C-12	95707-12500	E-11
91311-08030	D-10	91380-06030	C- 5		B-11	93210-54452	B- 9	93604-20156	C-12	95807-06014	B-11
91314-06016	B- 2	91401-20012	E- 6		C-14	93210-56459	B- 9	93605-10090	B- 7	95807-06016	E-14
	B- 3	91401-20015	E- 3		E- 5	93210-57428	E- 2	93606-07082	C- 7	95807-06025	B-11
	C- 4	91401-25015	E- 7		F- 2	93210-59531	E- 2	93608-50158	C-13	95811-10025	D- 7
	C- 4		E- 7		F- 2	93210-60426	D- 6	93900-00001	D-14	95814-06025	E-10
91314-06020	B- 9	91401-30030	E- 3		F- 2	93210-62446	B- 3	93900-00003	D-14	95817-06016	C-15
	C- 4	91490-16020	E- 7		F- 4	93210-71360	C-10	93900-00016	E- 2	95827-06016	C-15
91314-06025	B- 2		E- 8		F- 6	93210-89447	B- 4	94110-194H3	D-14	95827-08030	C-11
	B- 4	91701-06038	E- 7	92907-08100	C-15	93210-92448	B- 2	94110-194H4	D-14	97004-06030	E-11
	B- 7		E- 8		F- 4	93211-44348	D- 7	94114-155U9	E- 2	97007-06016	D-13
	C- 5	91701-08038	E- 7	92907-08200	C- 7	93306-20310	E- 2	94114-156U0	E- 2		E-13
91314-06030	C- 3		E- 7	92907-12100	D- 8		E- 2	94580-25066	B- 8	97007-06025	E- 5
	C- 4	91817-30011	B- 2	92907-12200	D- 8	93306-20401	C- 9	94590-45098	B- 7		E-15
91314-06040	B- 4	92014-06012	D- 8	92990-05100	B-14	93306-20548	C-10	94701-00218	B- 3	97007-08016	D-11
	C- 4	92901-08700	D- 7	92990-06100	E-15	93306-20550	C- 9	94701-00220	B- 3		F- 5
	C- 5	92903-06100	E- 6	92990-06200	E-15	93306-20901	C-10	95024-08020	D- 8	97007-10016	E- 6
91314-06050	B- 9	92903-08100	D- 8	92990-06600	B-15	93306-30202	D-14		E- 8	97017-06010	E- 5
91314-06055	C- 4		E- 3		B-15	93306-30306	E- 2	95024-08035	D- 5		E- 5
91314-06065	C- 4	92903-08600	D- 8	92990-08100	D-10	93306-30424	C- 9	95024-08045	D- 8	97017-06016	F- 2
91314-08030	D- 8		E- 3	92990-10100	D- 5	93306-30525	C- 9		E- 8	97017-08020	B- 3
91314-08050	B- 2	92903-10100	D- 7	93101-14102	C- 5	93306-30533	D- 6	95027-08045	B-15	97024-06020	C-13
91317-05010	D-12	92907-04600	B-10	93101-30084	D- 6	93306-30808	B- 5		B-15	97027-05020	E- 3

NUMERICAL INDEX

PART NO.	GRID NO.	PART NO.	GRID NO.	PART NO.	GRID NO.	PART NO.	GRID NO.	PART NO.	GRID NO.
97027-06012	C-15	98707-06016	C-12						
	C-15	98904-06010	B-15						
	F- 6	98980-05016	F- 2						
97027-06020	B-10	99001-10600	C-13						
	D- 3	99009-12400	C-13						
97027-08012	C-15	99009-13400	C- 6						
97313-08045	D-10	99009-20400	C- 9						
97701-40525	E-14	99236-00080	D- 2						
97707-40014	E-12		D- 3						
97707-40112	B-11		D- 3						
97707-50508	B-11	99237-00080	D- 2						
	B-11		D- 3						
	C-14		D- 3						
97707-60114	B-15	99510-08016	B- 8						
	B-15	99510-14016	C- 3						
	C- 2	99530-10014	C- 4						
97707-60520	F- 3	99530-10020	C- 5						
98503-03008	D-11								
	F- 5								
98506-05035	E-15								
98506-06008	E-15								
98507-04008	E-12								
98507-05008	E- 4								
98507-05010	B-13								
98507-05012	B-11								
	B-14								
98507-05040	E-15								
98507-05045	E-15								
98507-06010	C- 4								
	D- 3								
98507-06016	F- 4								
98507-06030	C- 4								
98507-06050	B-11								
98507-06080	B-11								
98516-06012	E- 7								
	E- 8								
98517-06012	C-14								
	F- 2								
98517-06025	F- 2								
98580-04008	B-13								
98580-05006	D-10								
98580-05014	B-13								
	B-14								
98701-05035	C-12								
98704-06016	C- 4								
98707-04010	E-12								
98707-04012	E- 5								
98707-06014	C- 4								