

YAMAHA

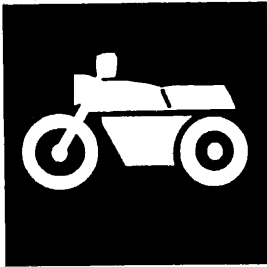

**PARTS
CATALOGUE**

XV750J (3JLS) U49

XV750JC (3JLT) CALIFORNIA

XV750J (3JLU) CANADA

173JL-100E1

YAMAHA
GENUINE
Parts & Accessories

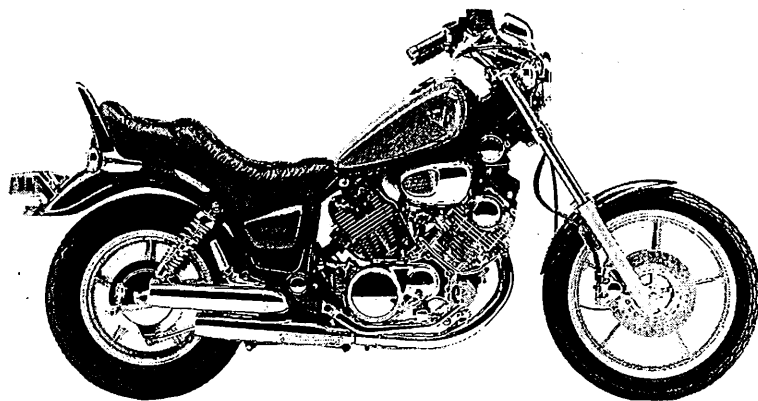

A3

FOREWORD

This Parts Catalogue is related to the parts for the model(s) in the below frame. When you are ordering replacement parts, please refer to this Parts Catalogue and quote both part numbers and part names correctly.

XV750J(3JLS/3JLU), XV750JC(3JLT)

1. Modifications or additions which have been made after issue of the Parts Catalogue will be announced in the Yamaha Parts News.
It is advisable that you make necessary corrections to the Parts Catalogue according to the Yamaha Parts News.

2. Abbreviations
The following abbreviations are used in this Parts Catalogue.

"UR" Use specified parts number.
 "UN" Use as many as needed.
 "AP" Alternate Parts
 "LM" Local Made (Parts need to be ordered locally)
 "F#" Frame No. (Applicable machine No.)

3. Parts, which are to be supplied in an assembly, are listed with a dot (.) in front of the part name as shown below.

EXAMPLE
 CARBURETOR ASSY
 . JET, PILOT
 . NOZZLE, MAIN

4. Number of component for assembly
The numeral appearing to the right of each component part indicates the quantity of parts for each assembly unit.

EXAMPLE		
PART NO.	DESCRIPTION	Q'TY REMARKS
2F5-83310-60	FRONT FLASHER LIGHT ASSY	2
115-83311-60	. BULB (6V-18W)	1

5. Applicable colors of graphics are represented in the "REMARKS" as shown below.

PART NO.	DESCRIPTION	Q'TY	REMARKS
2N4-24110-00-X5	FUEL TANK COMP.	1	MAXIM RED
3J1-24240-10	. GRAPHIC, FUEL TANK	1	for MXR

6. Applicable Serial No.

① Engine Serial No.

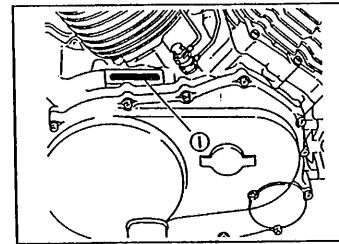

② Frame Serial No.

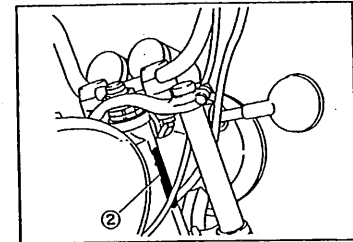

7. Note that the illustrations are for reference in finding parts numbers, not to be used for assembling. When assembling, please use the applicable service manual.
8. The asterisk (*) before a reference number indicates modification items after the first edition.

MODEL LABEL

(1) A label called "Model Label" is affixed in the location as indicated in (3) below. When using this parts catalogue, please be sure to cross-refer the "model code - production code No." in the catalogue to the "model code - production code No." indicated on the Model Label affixed onto the product concerned.

(2) "Model Label" Indication

○ ① XXXX - ② XXX ● ③ X	① Model Type Code ② Production Code No. ③ Colouring Type
---------------------------	--

ex

○ 4TW1-010
● A

(3) Model Label Affixing Location

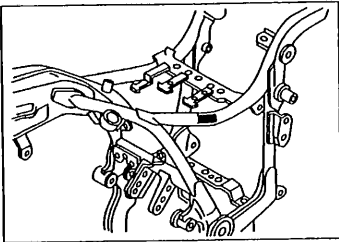

(4) Model Code - Production Code Number of Model Listed in This Parts Catalog

Model code	Production code No.	Country (destination)	Model code	Production code No.	Country (destination)
3JLS	010	U49			
3JLT	010	CALIFORNIA			
3JLU	010	CANADA			

(5) Colouring Information

Colouring type code	Colour code	Colour Name	Abbreviation
A	0376	DEEP RED COCKTAIL 2	DRC2
B	00RL	GREENISH BLACK	GNB

CONTENTS

ENGINE

Cylinder Head.....	B2~B3
Cylinder	B4
Crankshaft. Piston	B5
Valve	B6
Camshaft. Chain.....	B7
Oil Pump	B8
Oil Cleaner	B9
Intake	B10~B12
Carburetor	B13~B14
Exhaust	B15~C2
Crankcase	C3
Crankcase Cover 1.....	C4~C5
Starter Clutch	C6
Clutch	C7~C8
Transmission	C9
Middle Drive Gear	C10~C11
Shift Cam. Fork	C12
Shift Shaft.....	C13

CHASSIS

Frame	C14
Fender	C15~D2
Side Cover	D3~D4
Rear Arm. Suspension	D5
Drive Shaft	D6~D7
Steering	D8
Front Fork.....	D9~D10
Fuel Tank	D11~D12
Seat	D13

Front Wheel.....	D14
Front Brake Caliper	D15
Rear Wheel	E2~E3
Steering Handle. Cable	E4
Front Master Cylinder.....	E5
Stand. Footrest.....	E6~E8
Generator	E9
Starting Motor.....	E10
Flasher Light.....	E11
Meter	E12
Headlight	E13
Taillight	E14
Handle Switch. Lever	E15
Electrical 1	F2~F3
Electrical 2.....	F4

INDEX

Numerical Index	M1~M5
-----------------------	-------

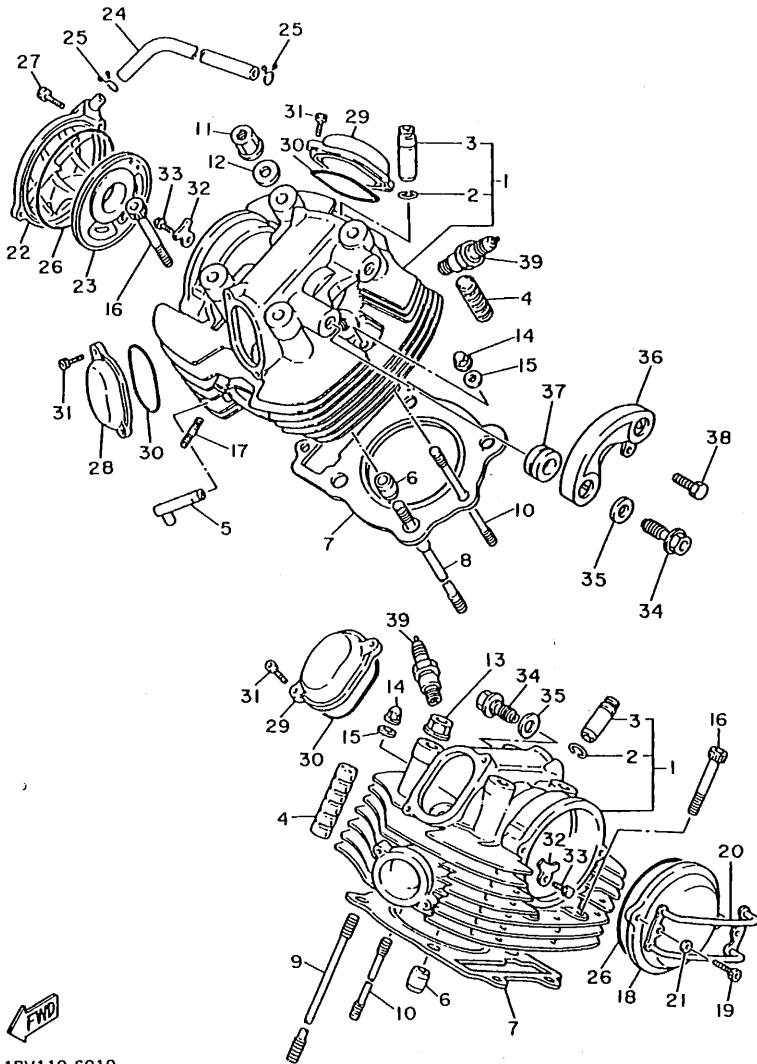

1RV110-6010

FIG. 1 CYLINDER HEAD

REF. NO.	PART NO.	DESCRIPTION	Q'TY	REMARKS
1	3AL-11102-01	CYLINDER HEAD ASSY	2	
2	93440-14086	.CIRCLIP	2	
3	4X7-11133-10	.GUIDE, in./ex. valve	2	O/S
4	4X7-11127-00	ABSORBER 3	8	
5	42H-14873-01	PIPE 3	2	
6	91817-30011	PIN, dowel	4	
7	42Y-11181-00	GASKET, cylinder head 1	2	
8	4X7-11363-01	BOLT, cylinder holding 3	4	
9	90116-12469	BOLT, stud	4	
10	90116-10344	BOLT, stud	2	
11	90179-12326	NUT	4	
12	90201-125A3	WASHER, plate	4	
13	90179-12325	NUT	4	
14	90176-10075	NUT, crown	2	
15	90201-102G9	WASHER, plate	2	
16	91314-08050	BOLT	4	
17	90116-08104	BOLT, stud	4	
18	42X-11185-01	COVER, cylinder head side 1	1	
19	91314-06016	BOLT	2	
20	42X-11152-00	BRACKET, cylinder head cover	1	
21	90202-05208	WASHER, protector	2	
22	42X-1111H-01	COVER, cylinder head side 4	1	
23	42X-11165-00	PLATE, breather	1	
24	42X-11166-01	PIPE, breather 1	1	
25	90467-14015	CLIP	2	
26	93210-92448	O-RING	2	
27	91314-06025	BOLT	2	
28	42H-11186-01	COVER, cylinder head side 2	2	

FIG. 1 CYLINDER HEAD

REF. NO.	PART NO.	DESCRIPTION	Q'TY	REMARKS
29	4X7-11187-01	COVER, cylinder head side 3	2	
30	93210-62446	O-RING	4	
31	91314-06016	BOLT	8	
32	4X7-1111F-00	PLATE	2	
33	97017-08020	BOLT	2	
34	90401-16065	BOLT, union	2	
35	90430-17168	GASKET	2	
36	1RM-1112E-00	COVER, cylinder head 3	1	
37	90480-23444	GROMMET	2	
38	91317-06010	BOLT, socket head	1	
39	94701-00218	PLUG, spark (NGK BPR7ES)	2 UR	
	94701-00220	PLUG, spark (ND W22EPR-U)	2 UR	

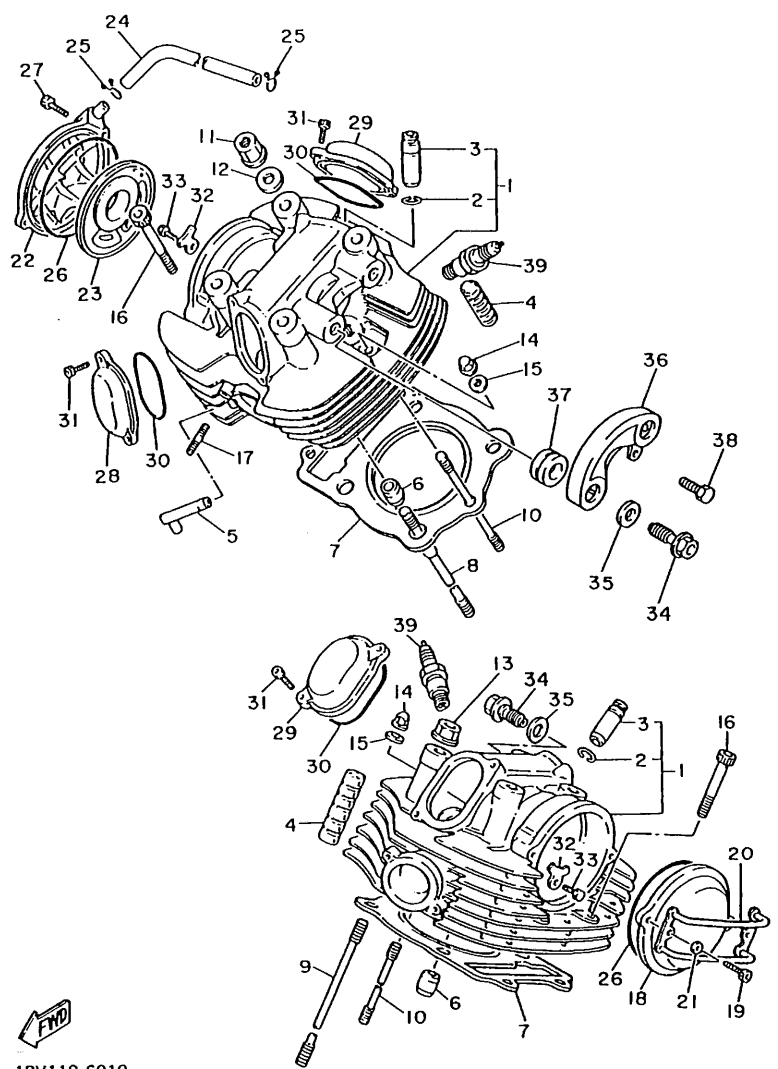

FWD
1RV110-6010

B3

FIG. 2 CYLINDER

REF. NO.	PART NO.	DESCRIPTION	Q'TY	REMARKS
1	1RT-11310-00	CYLINDER	2	
2	93210-89447	O-RING	2	
3	4X7-11161-00	ABSORBER 1	4	
4	90387-087A5	COLLAR	4	
5	91314-06040	BOLT	6	
6	3JL-11351-00	GASKET, cylinder	2	
7	4X7-12215-01	CAP, tensioner case	2	
8	4DW-12213-00	GASKET, tensioner case	2	
9	91314-06025	BOLT	4	

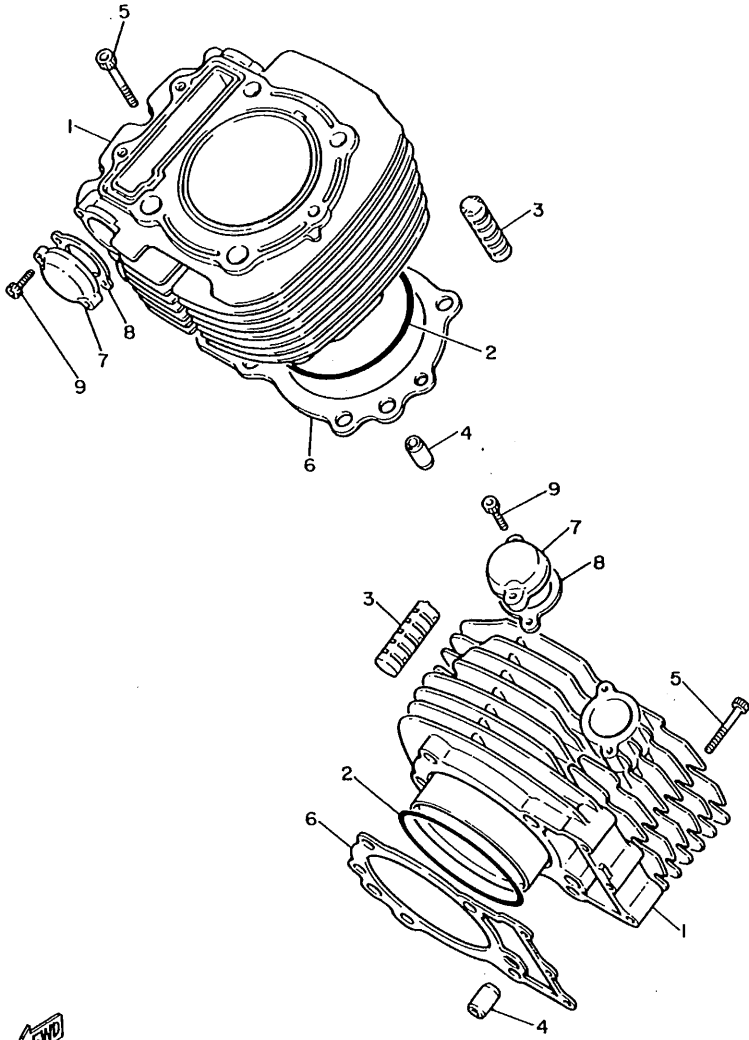
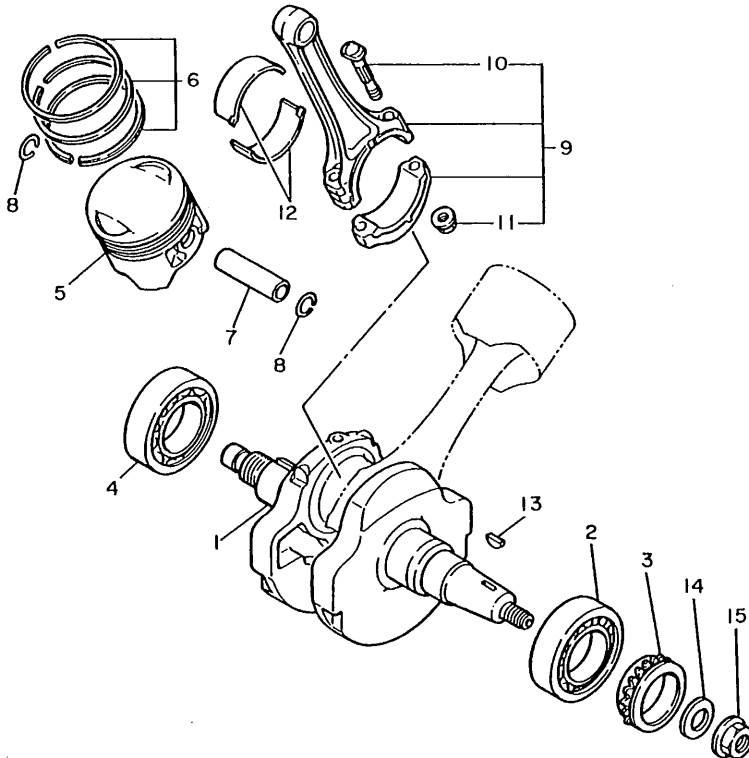

FIG. 3 CRANKSHAFT. PISTON

REF. NO.	PART NO.	DESCRIPTION	Q'TY	REMARKS
1	4X7-11411-02	CRANKSHAFT	1	
2	93306-30808	BEARING	1	
3	4X7-13354-00	SPROCKET, drive	1	
4	93306-30808	BEARING	1	
5	42Y-11631-00-A0	PISTON (STD)	2	
	42Y-11636-00	PISTON (0.50MM O/S)	2	AP
	42Y-11638-00	PISTON (1.00MM O/S)	2	AP
6	4GB-11610-00	PISTON RING SET (STD)	2	
	4GB-11610-20	PISTON RING SET (0.50MM O/S)	2	AP
	4GB-11610-40	PISTON RING SET (1.00MM O/S)	2	AP
7	4X7-11633-00	PIN, piston	2	
8	93450-22027	CIRCLIP	4	
9	4X7-11650-00	CONNECTING ROD ASSY	2	
10	4X7-11654-01	.BOLT, connecting rod	2	
11	90179-09379	.NUT	2	
12	4X7-11656-00	PLANE BEARING, connecting rod	4	UR BLUE
	4X7-11656-10	PLANE BEARING, connecting rod	4	UR BLACK
	4X7-11656-20	PLANE BEARING, connecting rod	4	UR BROWN
	4X7-11656-30	PLANE BEARING, connecting rod	4	UR GREEN
	4X7-11656-40	PLANE BEARING, connecting rod	4	UR YELLOW
13	90280-05048	KEY, woodruff	1	
14	90201-165H4	WASHER, plate	1	
15	90179-16448	NUT	1	



CONNECTING ROD BEARING SELECTION
Housing No. - Shaft No. = Bearing No.

BEARING No.	PART No.	COLOUR
BEARING 1	4X7-11656-00	BLUE
BEARING 2	4X7-11656-10	BLACK
BEARING 3	4X7-11656-20	BROWN
BEARING 4	4X7-11656-30	GREEN
BEARING 5	4X7-11656-40	YELLOW



42W110-4030

B5

FIG. 4 VALVE

REF. NO.	PART NO.	DESCRIPTION	Q'TY	REMARKS
1	4X7-12111-00	VALVE, intake	2	
2	4X7-12121-00	VALVE, exhaust	2	
3	4X7-12116-00	SEAT, valve spring	4	
4	90501-31454	SPRING, compression	4	
5	90501-44455	SPRING, compression	4	
6	341-12119-02	SEAL, valve stem	4	
7	4X7-12117-00	RETAINER, valve spring	4	
8	4X7-12118-00	COTTER, valve	8	
9	42X-12151-00	ARM, valve rocker	4	
10	4X7-12156-01	SHAFT, rocker 2	4	
11	4X7-12159-00	SCREW, valve adjusting	4	
12	90170-08173	NUT	4	

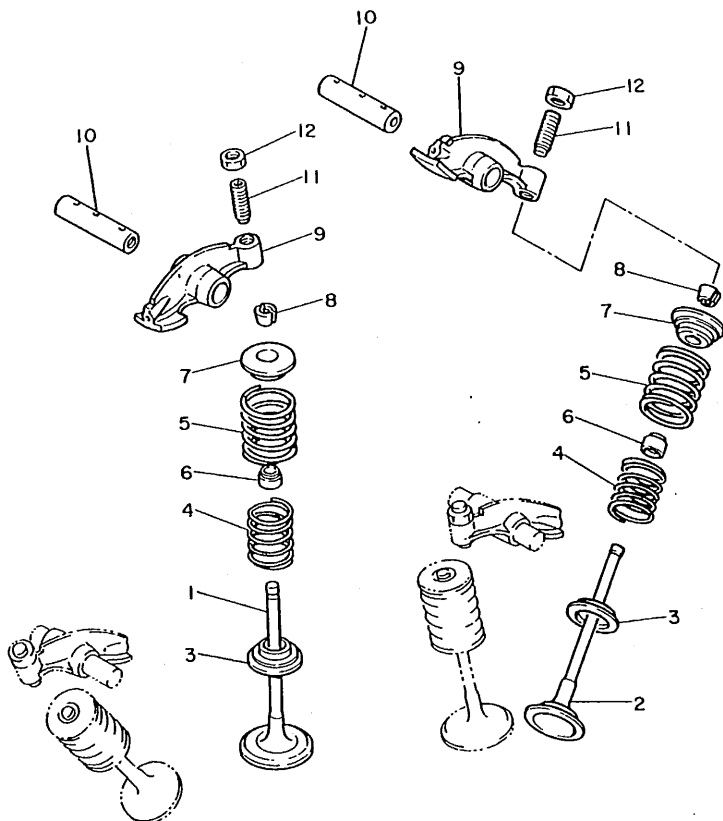

5E3171-1050

B6

FIG. 5 CAMSHAFT. CHAIN

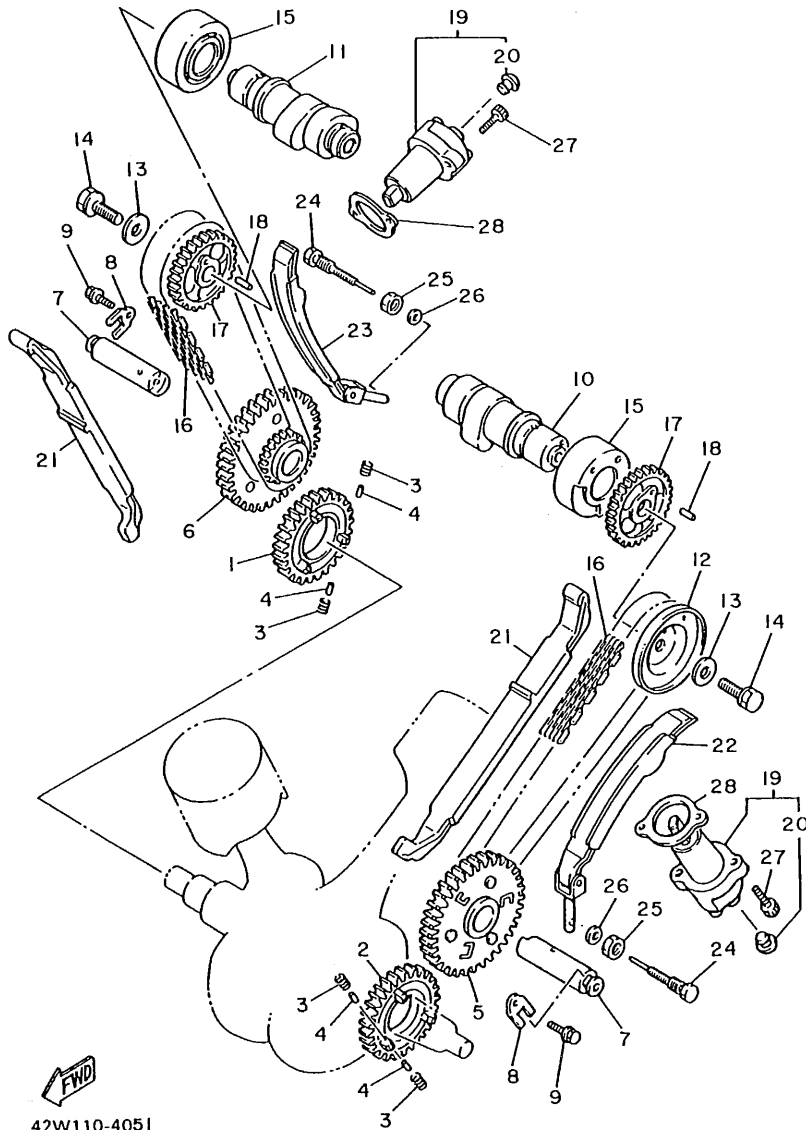

REF. NO.	PART NO.	DESCRIPTION	Q'TY	REMARKS
1	4X7-11536-00	GEAR, drive (35T)	1	
2	4X7-11534-00	GEAR, breaker drive (35T)	1	
3	90501-21133	SPRING, compression	12	
4	93605-10090	PIN, dowel	12	
5	4X7-11540-02	CAM CHAIN SPROCKET ASSY 1	1	
6	4X7-11550-01	CAM CHAIN SPROCKET ASSY 2	1	
7	4X7-12247-01	SHAFT, tensioner	2	
8	90209-06205	WASHER	2	
9	90105-06154	BOLT, washer based	2	
10	42X-12171-00	CAMSHAFT 1	1	
11	42X-12181-00	CAMSHAFT 2	1	
12	42X-11145-00	PLATE, breather 2	1	
13	90201-10774	WASHER, plate	2	
14	90101-10303	BOLT	2	
15	90380-25125	BUSH, solid	2	
16	94590-45098	CHAIN	2	
17	4X7-12176-00	SPROCKET, cam chain (28T)	2	
18	93604-10011	PIN, dowel	2	
19	4X7-12210-01	TENSIONER ASSY, cam chain	2	
20	90338-06121	.PLUG	1	
21	4X7-12231-00	GUIDE, stopper 1	2	
22	4X7-12241-00	GUIDE, stopper 2	1	
23	4X7-12221-00	GUIDE, stopper 3	1	
24	90109-08592	BOLT	2	
25	95307-08700	NUT	2	
26	92907-06600	WASHER, plate	2	
27	91314-06025	BOLT	4	
28	4DW-12213-00	GASKET, tensioner case	2	

42W110-4051

B7

FIG. 6 OIL PUMP

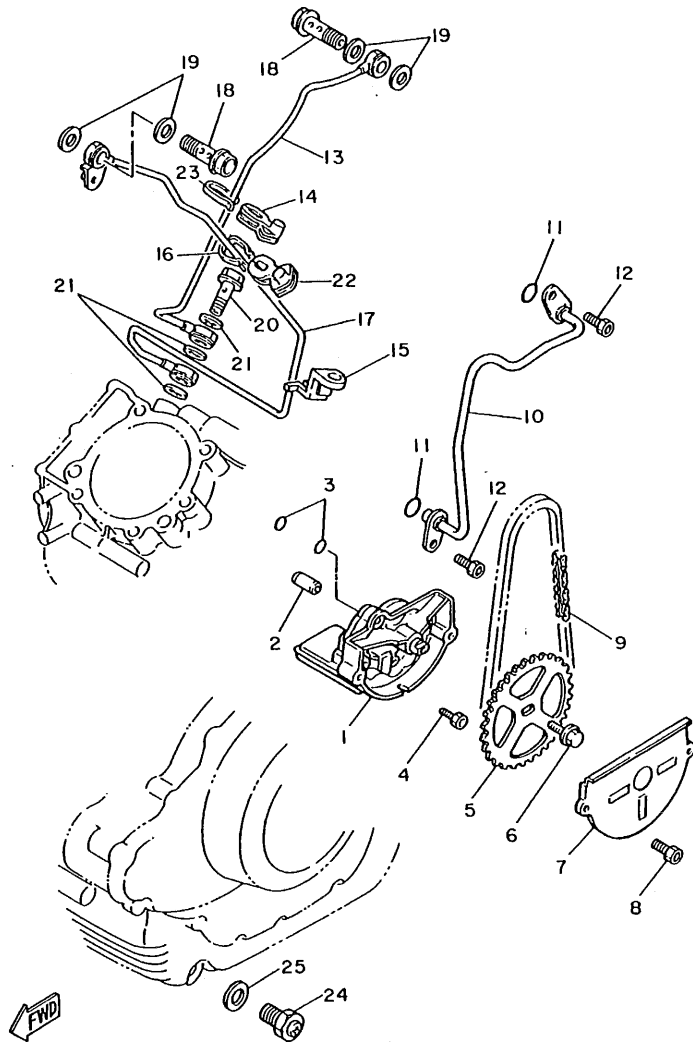

1RR110-6060

REF. NO.	PART NO.	DESCRIPTION	Q'TY	REMARKS
1	10L-13300-00	OIL PUMP ASSY	1	
2	99510-08016	PIN, dowel	1	
3	93210-07135	O-RING	2	
4	91317-06040	BOLT, socket head	3	
5	4X7-13355-00	SPROCKET, driven (35T)	1	
6	90105-06154	BOLT, washer based	1	
7	10L-13327-00	COVER, pump gear	1	
8	91317-06010	BOLT, socket head	2	
9	94580-25066	CHAIN	1	
10	4X7-13171-00	PIPE, delivery 2	1	
11	93210-07135	O-RING	2	
12	91317-06010	BOLT	2	
13	4X7-13405-00	OIL PIPE COMP. 1	1	
14	4X7-15485-01	CLAMP	1	
15	4X7-15484-00	CLAMP 2	1	
16	90468-05113	CLIP	1	
17	1RM-13406-00	OIL PIPE COMP. 2	1	
18	90401-16067	BOLT, union	2	
19	90430-17168	GASKET	4	
20	90401-10102	BOLT, union	1	
21	90430-15169	GASKET	3	
22	4X7-15485-01	CLAMP	1	
23	90468-05113	CLIP	1	
24	3JL-13455-00	PLUG	1	
25	214-11198-01	GASKET	1	

FIG. 7 OIL CLEANER

REF. NO.	PART NO.	DESCRIPTION	Q'TY	REMARKS
1	4X7-13440-90	ELEMENT ASSY, oil cleaner	1	
2	93210-56459	O-RING	1	
3	93210-54452	O-RING	1	
4	1RM-13447-00	COVER, oil element	1	
5	93210-07135	O-RING	1	
6	90109-06667	BOLT	1	
7	91314-06020	BOLT	1	
8	91314-06050	BOLT	1	
9	11H-13490-00	RELIEF VALVE ASSY	1	
10	93210-10096	O-RING	1	
11	90462-10098	CLAMP	1	

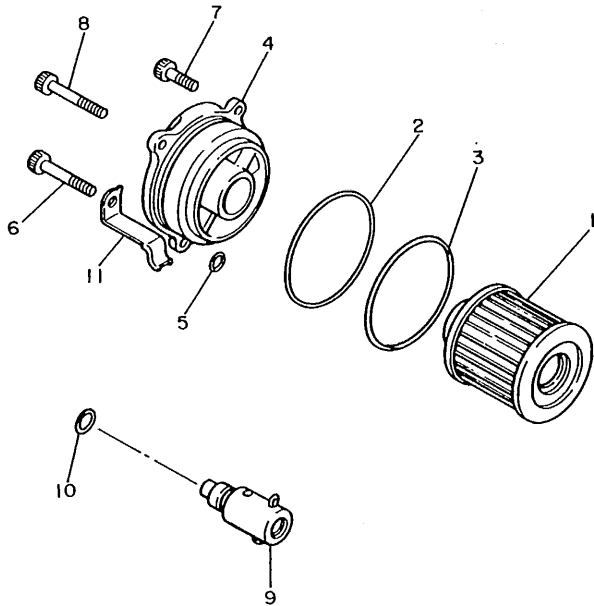

5E3171-1070

B9

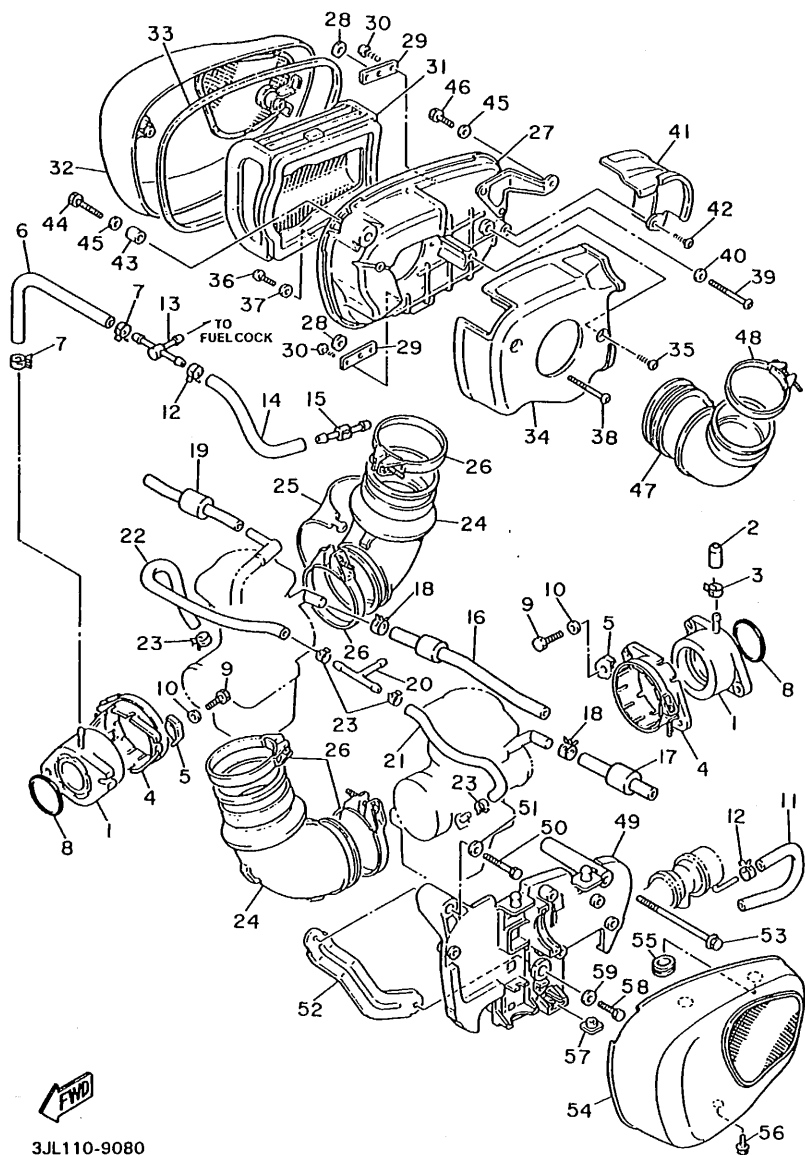

3JL110-9080

FIG. 8 INTAKE

REF. NO.	PART NO.	DESCRIPTION	Q'TY	REMARKS
1	24M-13586-01	JOINT, carburetor 1	2	
2	16G-13569-00	PLUG, blind	1	
3	90467-10039	CLIP	1	
4	42X-13564-01	COVER, manifold	2	
5	42X-13578-00	WASHER	2	
6	42X-13544-00	HOSE, vacuum sensing 2	1	
7	90467-08092	CLIP	2	
8	93210-44545	O-RING	2	
9	97027-06020	BOLT	4	
10	92907-06600	WASHER, plate	4	
11	1TA-13534-00	HOSE, vacuum sensing 5	1	
12	90467-08092	CLIP	2	
13	1RV-13595-00	JOINT	1	
14	1TA-13535-00	HOSE, vacuum sensing 5	1	
15	41R-14489-00	NOZZLE	1	
16	3CG-14197-00	PIPE	1	
17	3CG-14987-00	HOSE	1	
18	90467-14057	CLIP	2	
19	3CG-14396-00	PIPE	1	
20	90413-07023	WAY 3	1	
21	1TA-14349-00	PIPE	1	
22	1TA-14348-00	PIPE 1	1	
23	90467-10135	CLIP	4	
24	10L-14453-01	JOINT, air cleaner 1	2	
25	10L-14407-00	COVER, joint	1	
26	90460-65195	CLAMP, hose	4	
27	42X-14401-01	AIR CLEANER CASE ASSY	1	
28	92907-04600	WASHER, plate	2	

B10

FIG. 8 INTAKE

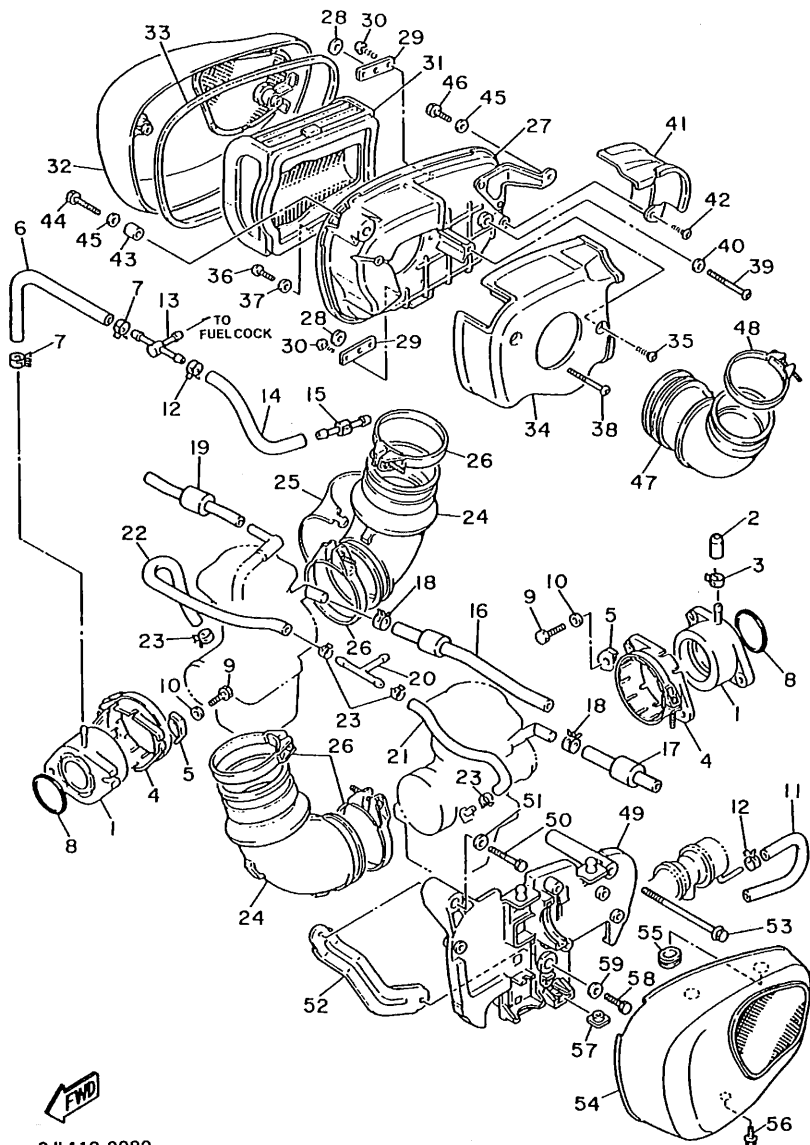

REF. NO.	PART NO.	DESCRIPTION	Q'TY	REMARKS
29	42X-14477-00	PLATE	2	
30	97707-40112	SCREW, tapping	4	
31	42X-14451-00	ELEMENT, air cleaner	1	
32	1RM-14422-00	CAP, cleaner case 2	1	
33	42X-14452-00	SEAL	1	
34	1TA-1441A-00	COVER, cleaner case 1	1	
35	97707-50508	SCREW, tapping	1	
36	98507-05012	SCREW, pan head	1	
37	92907-05600	WASHER, plate	1	
38	98507-06080	SCREW, pan head	1	
39	98507-06050	SCREW, pan head	1	
40	92907-06600	WASHER, plate	1	
41	1TA-1441E-00	COVER, cleaner case 2	1	
42	97707-50508	SCREW, tapping	1	
43	90387-07598	COLLAR	1	
44	91317-06030	BOLT, socket head	1	
45	92907-06200	WASHER	2	
46	91317-06012	BOLT, socket head	1	
47	42X-14485-00	PIPE, joint	1	
48	90460-65195	CLAMP, hose	1	
49	42X-14663-02	PLATE, air cleaner	1	
50	91317-06090	BOLT, socket head	1	
51	92907-06200	WASHER	1	
52	42X-14484-00	PLATE, cleaner case fitting	1	
53	95807-06025	BOLT, flange	1	
54	1RM-14603-00	COVER 1	1	
55	90480-14074	GROMMET	2	
56	95807-06014	BOLT, flange	1	



3JL110-9080

B11

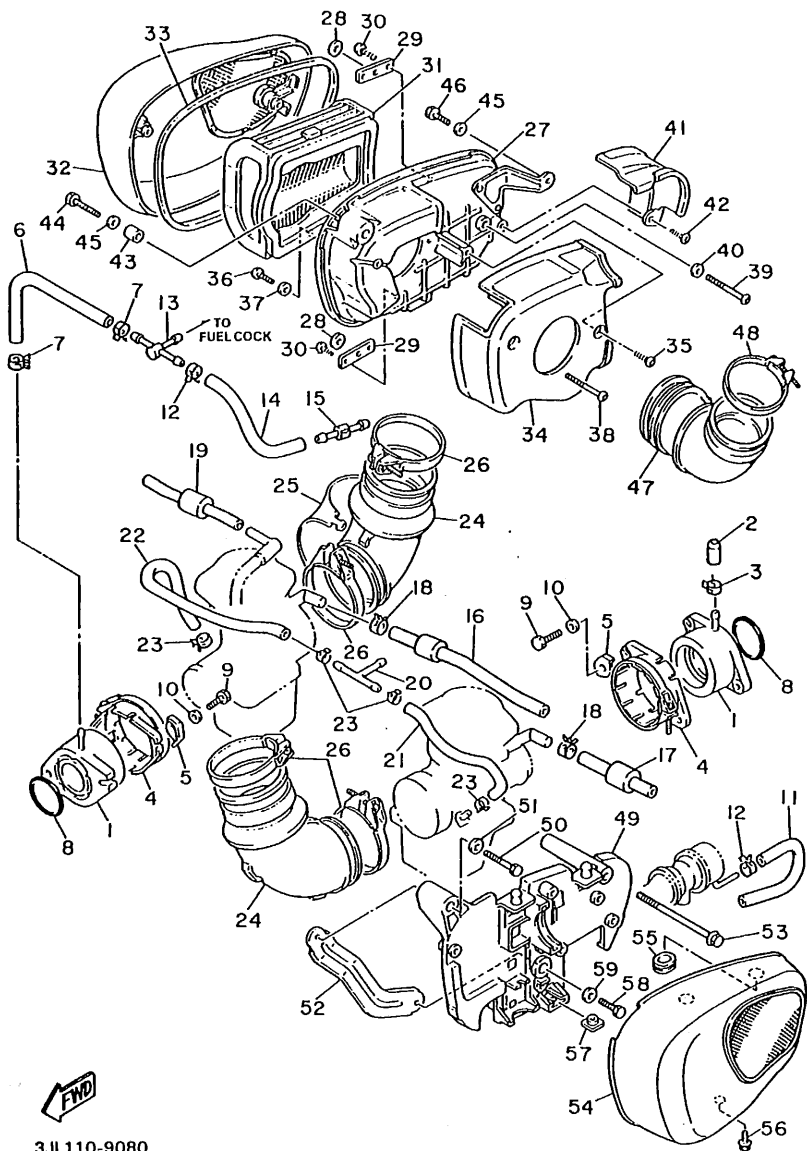

FIG. 8 INTAKE

REF. NO.	PART NO.	DESCRIPTION	Q'TY	REMARKS
57	12R-14484-01	PLATE, cleaner case fitting	1	
58	90110-06237	BOLT, hexagon socket head	1	
59	92907-06200	WASHER	1	



3JL110-9080

B12

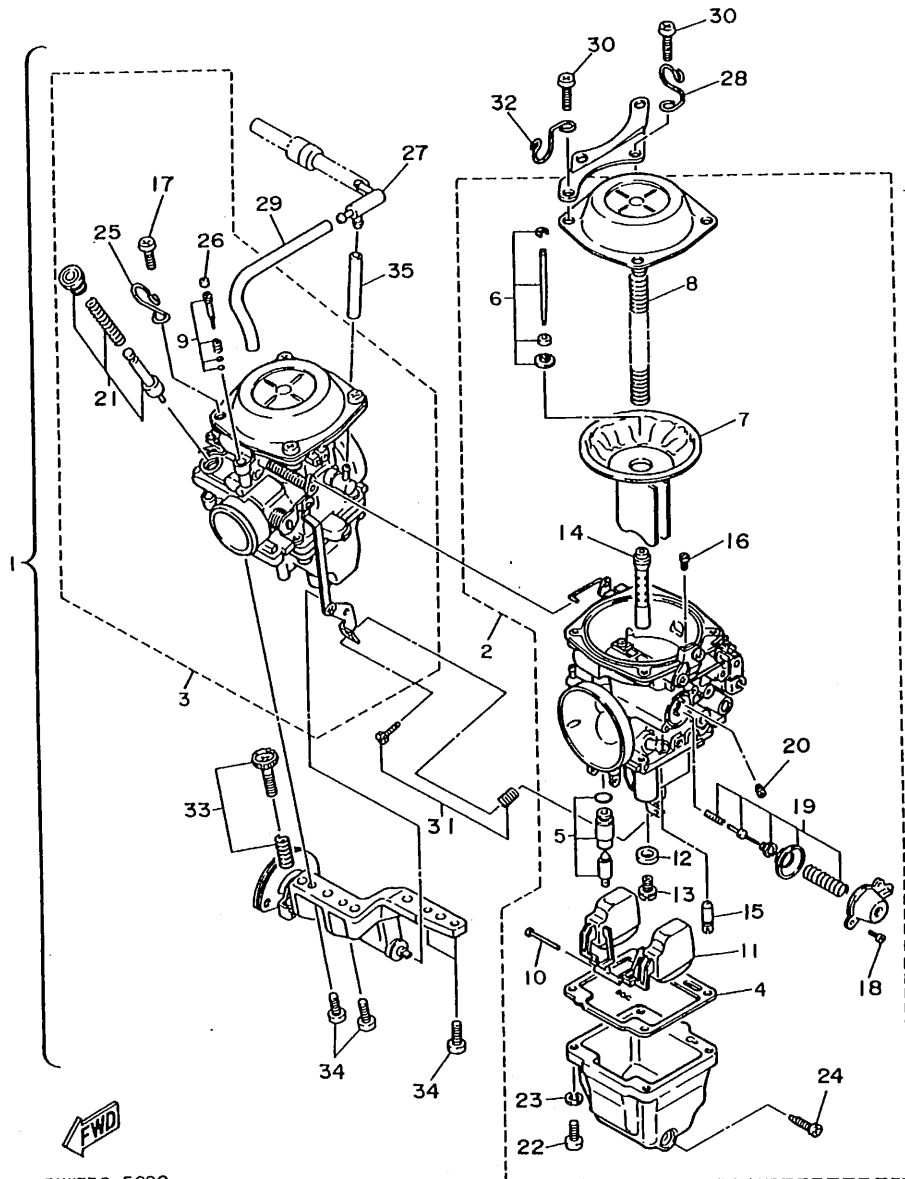

4PW1332-5090

B14

FIG. 9 CARBURETOR

REF. NO.	PART NO.	DESCRIPTION	Q'TY	REMARKS
26	3F9-14118-00	.CAP	1	
27	3CF-14251-00	.NIPPLE	1	
28	3CF-14937-00	.CLIP	1	
29	3CG-14197-00	.PIPE	1	
30	98507-05012	.SCREW, pan head	4	
31	3CF-1490K-00	.STOP SCREW SET	1	
32	3CF-14919-00	.CLIP	1	
33	3CF-14103-01	.THROTTLE SCREW SET	1	
34	98580-05014	.SCREW, pan head	4	
35	3CF-14197-00	.PIPE	1	

FIG. 10 EXHAUST

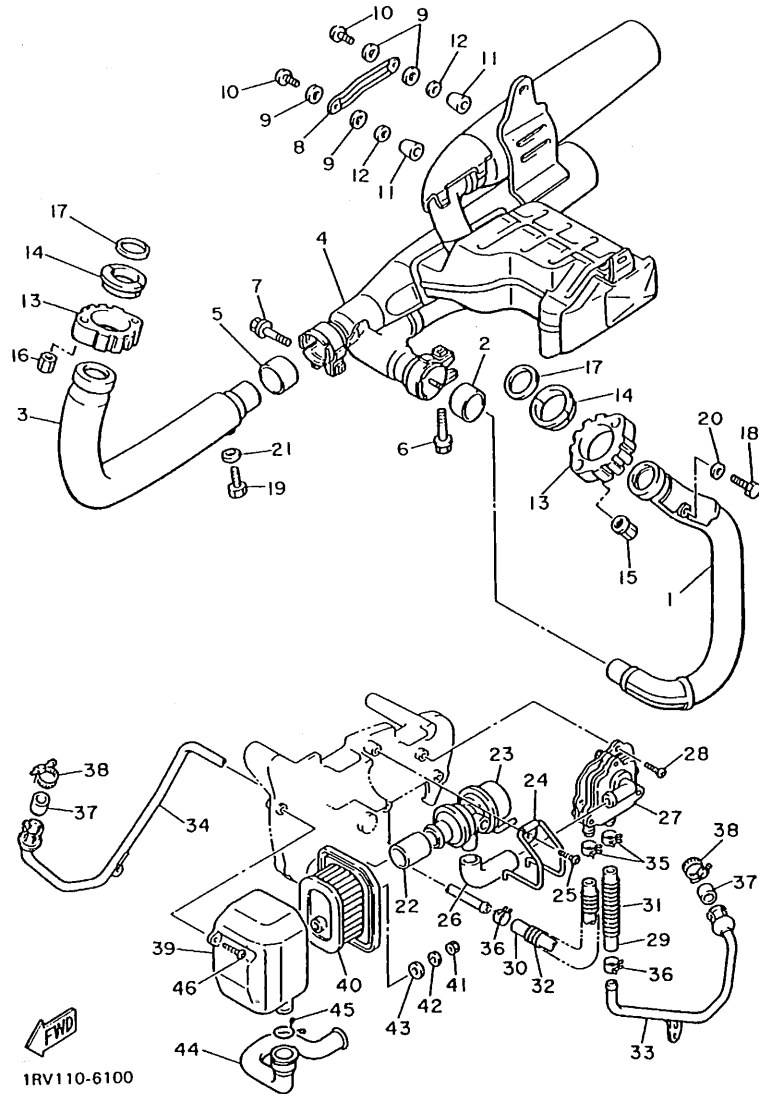

REF. NO.	PART NO.	DESCRIPTION	Q'TY	REMARKS
1	42X-14611-00	PIPE, exhaust 1	1	
2	3EG-14714-00	GASKET, muffler	1	
3	1RV-14621-00	PIPE, exhaust 2	1	
4	1RM-14711-01	MUFFLER 1	1	
5	3YF-14755-00	GASKET, silencer	1	
6	95027-08045	BOLT, flange	1	
7	95027-08045	BOLT, flange	1	
8	42X-14748-01	PROTECTOR, muffler 4	1	
9	4BD-14766-00	WASHER, protector	4	
10	98904-06010	SCREW, bind	2	
11	42X-1479H-00	COVER, 1	2	
12	92907-06200	WASHER	2	
13	42X-14612-00	NUT, ring	2	
14	42X-1468A-00	RING, silencer 1	2	
15	90179-08210	NUT	2	
16	90179-08673	NUT	2	
17	3EG-14613-00	GASKET, exhaust pipe	2	
18	90101-06576	BOLT	1	
19	90101-06576	BOLT	1	
20	92990-06600	WASHER, plate	1	
21	92990-06600	WASHER, plate	1	
22	42H-14882-00	HOSE, bend 2	1	
23	1RV-14840-00	AIR CUT VALVE ASSY	1	
24	90462-20188	CLAMP	1	
25	97707-60114	SCREW, tapping	1	
26	42H-14883-00	HOSE, bend 3	1	
27	42H-14808-00	REED VALVE ASSY	1	
28	97707-60114	SCREW, tapping	3	

B15

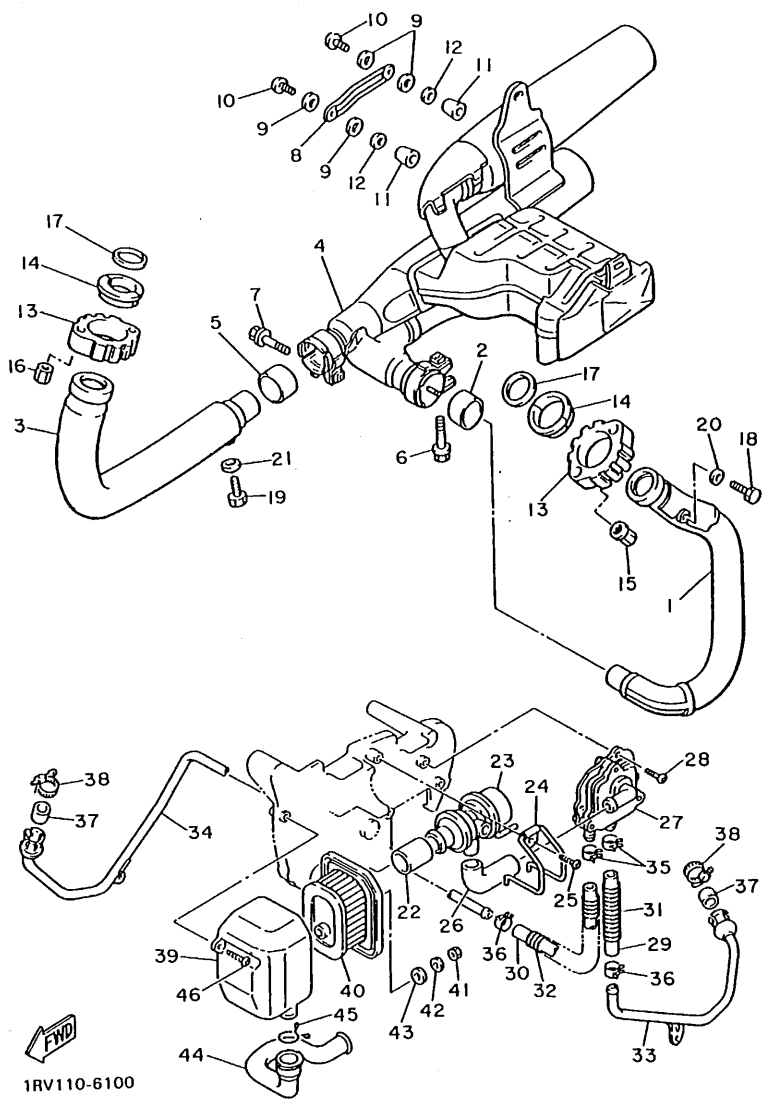

1RV110-6100

FIG. 10 EXHAUST

REF. NO.	PART NO.	DESCRIPTION	Q'TY	REMARKS
29	42H-14884-00	HOSE, bend 4	1	
30	42H-14885-00	HOSE, bend 5	1	
31	90501-101J3	SPRING, compression	1	
32	90501-101J4	SPRING, compression	1	
33	42H-14871-01	PIPE 1	1	
34	42H-14872-02	PIPE 2	1	
35	90468-08104	CLIP	2	
36	90467-16098	CLIP	2	
37	42H-14714-10	GASKET, muffler	2	
38	90460-15227	CLAMP, hose	2	
39	42H-14857-00	CASE, air cleaner	1	
40	42H-14858-00	CAP, case	1	
41	95307-05600	NUT	1	
42	92907-05200	WASHER	1	
43	90202-05057	WASHER, plate	1	
44	1TA-14881-00	HOSE, bend 1	1	
45	90467-22080	CLIP	1	
46	97707-60114	SCREW, tapping	1	

FIG. 11 CRANKCASE

REF. NO.	PART NO.	DESCRIPTION	Q'TY	REMARKS
1	4X7-15100-05	CRANKCASE ASSY	1	
2	99530-14016	.PIN, dowel	3	
3	95617-10620	BOLT, stud	1	
4	95617-10620	BOLT, stud	1	
5	95617-10670	BOLT, stud	1	
6	93210-07135	O-RING	1	
7	93210-07135	O-RING	1	
8	90387-064E8	COLLAR	1	
9	91317-10100	BOLT	1	
10	91317-10070	BOLT	1	
11	91317-10060	BOLT	1	
12	91317-06080	BOLT	2	
13	91317-06055	BOLT	1	
14	91317-06030	BOLT	11	
15	91314-06030	BOLT	2	
16	90430-06014	GASKET	1	
17	57A-15363-11	PLUG, oil	1	
18	93210-29198	O-RING	1	
19	90465-10168	CLAMP	1	
20	4X7-15491-00	PROTECTOR	1	
21	4X7-13419-00	PLUG	1	
22	90480-20302	GROMMET	1	
23	42X-21164-00	HOLDER, cable	1	
24	90105-10275	BOLT, washer based	1	

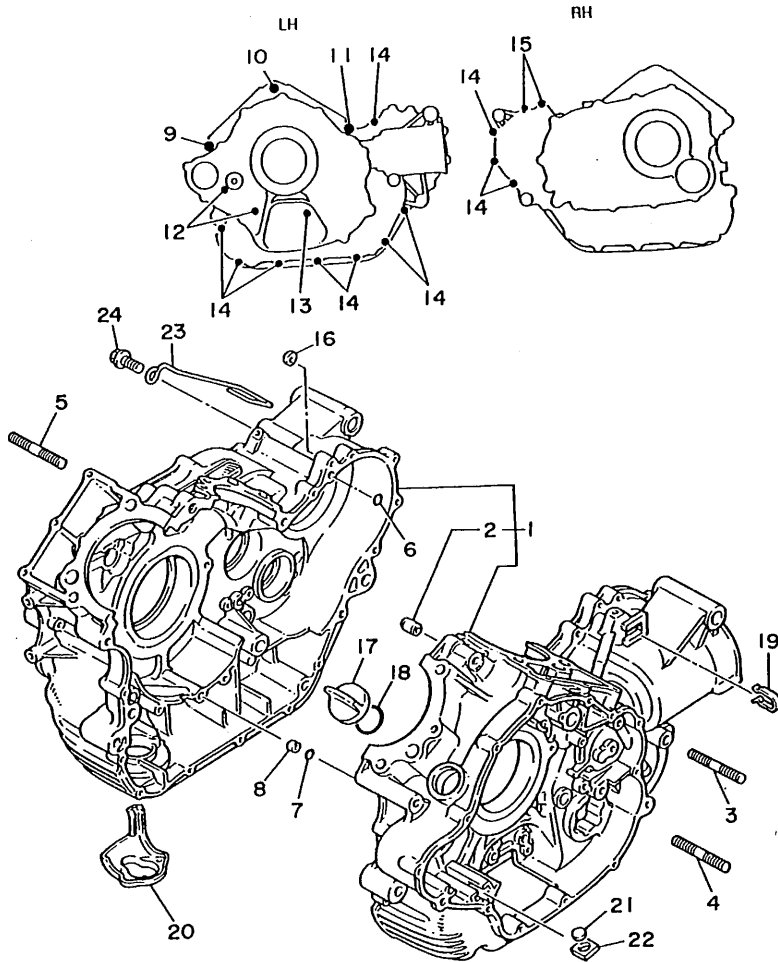

3LP7300-4110

C3

FIG. 12 CRANKCASE COVER 1

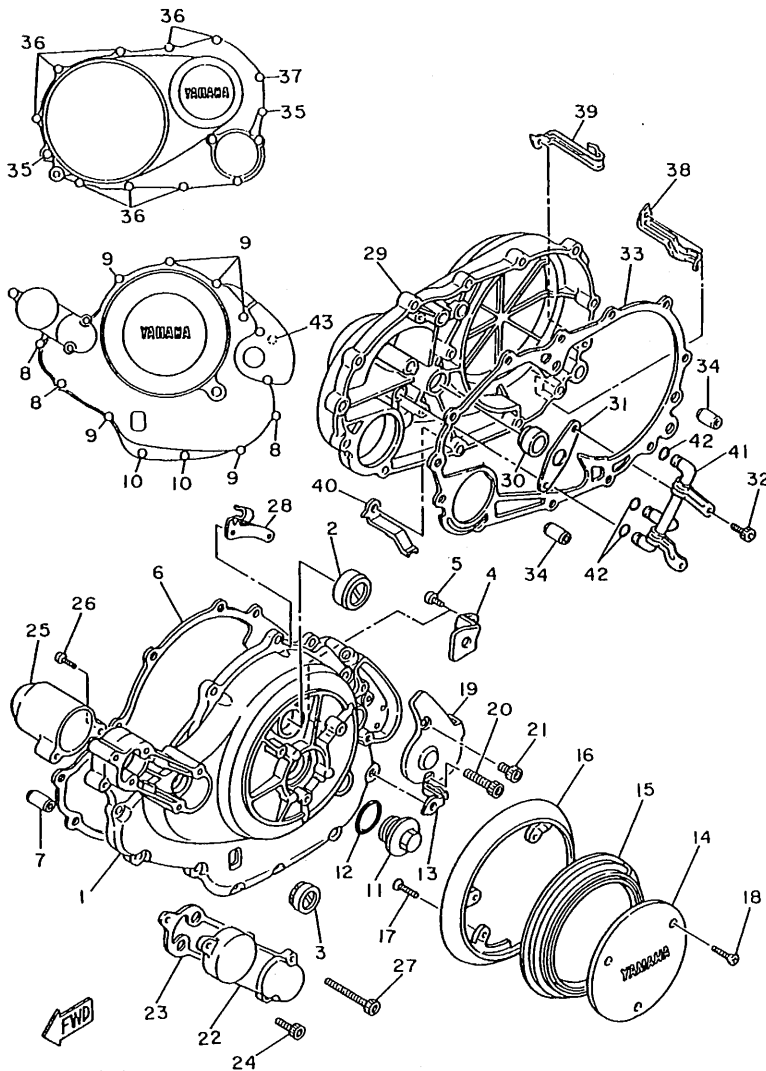

4FY1351-2120

REF. NO.	PART NO.	DESCRIPTION	Q'TY	REMARKS
1	1RM-15411-01	COVER, crankcase 1	1	
2	4X7-15361-00	GAUGE, level	1	
3	2H7-15361-00	GAUGE, level	1	
4	90465-08309	CLAMP	1	
5	98507-06010	SCREW, pan head	1	
6	3EG-15451-00	GASKET, crankcase cover 1	1	
7	99530-10114	PIN, dowel	2	
8	91314-06040	BOLT	3	
9	91314-06030	BOLT	6	
10	91314-06020	BOLT	2	
11	1L9-11186-00	COVER, cylinder head side 2	1	
12	93210-32172	O-RING	1	
13	90462-08076	CLAMP	1	
14	1RM-15415-01	COVER, generator	1	
15	1RM-15455-00	GASKET 1	1	
16	3JK-15425-00	COVER, generator 2	1	
17	98704-06016	SCREW, flat head	3	
18	98707-06014	SCREW, flat head	3	
19	42X-15417-01	COVER, cap	1	
20	91314-06055	BOLT	1	
21	91314-06016	BOLT	1	
22	1RM-15419-00	COVER, shifter 1	1	
23	3EG-15459-00	GASKET, shifter cover	1	
24	91314-06016	BOLT	2	
25	5A8-15429-00	COVER, shifter	1	
26	98507-06030	SCREW, pan head	2	
27	91314-06065	BOLT	1	
28	42X-15441-00	HOLDER, clutch cable	1	

C4

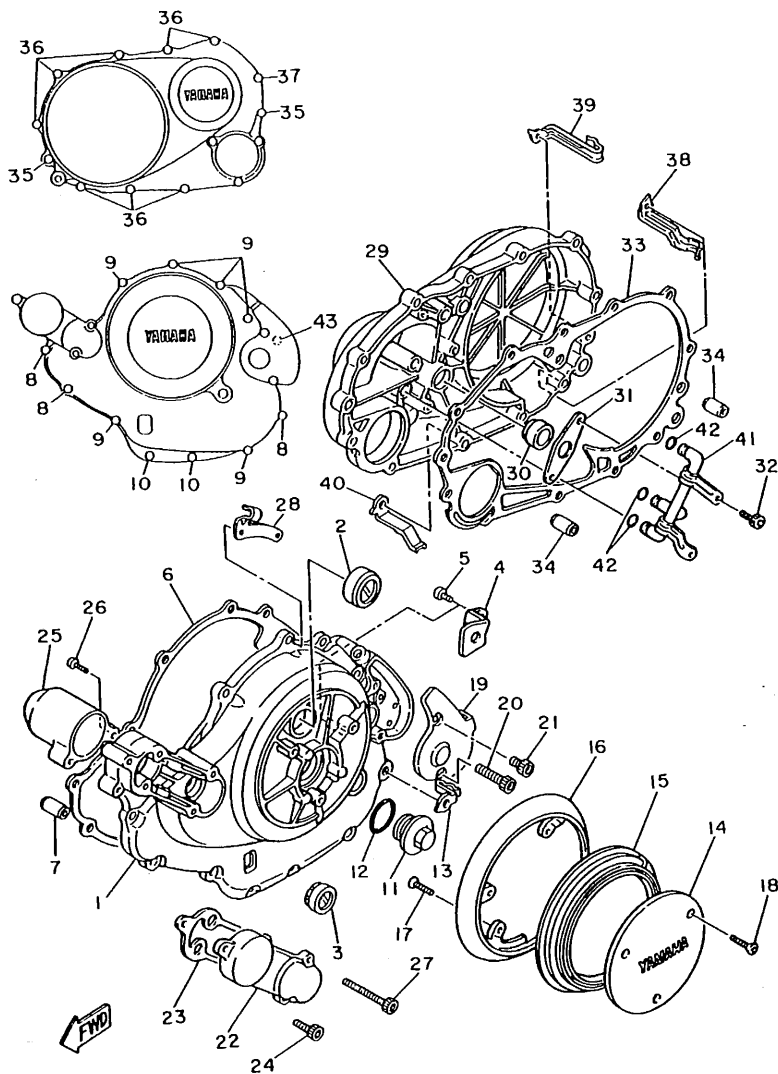

4FY135I-2120

FIG. 12 CRANKCASE COVER 1

REF. NO.	PART NO.	DESCRIPTION	Q'TY	REMARKS
29	1RM-W1542-01	COVER, crankcase 3	1	
30	93101-14102	OIL SEAL	1	
31	4X7-15388-00	PLATE, bearing cover	1	
32	91317-06016	BOLT	2	
33	3EG-15462-00	GASKET, crankcase cover 3	1	
34	99530-10120	PIN, dowel	2	
35	91314-06040	BOLT	2	
36	91314-06025	BOLT	8	
37	91380-06030	BOLT	1	
38	90462-10143	CLAMP	1	
39	90462-10085	CLAMP	2	
40	90462-12142	CLAMP	1	
41	1RM-13161-00	PIPE, delivery 1	1	
42	93210-07135	O-RING	3	
43	90110-06093	BOLT, hexagon socket head	1	

FIG. 13 STARTER CLUTCH

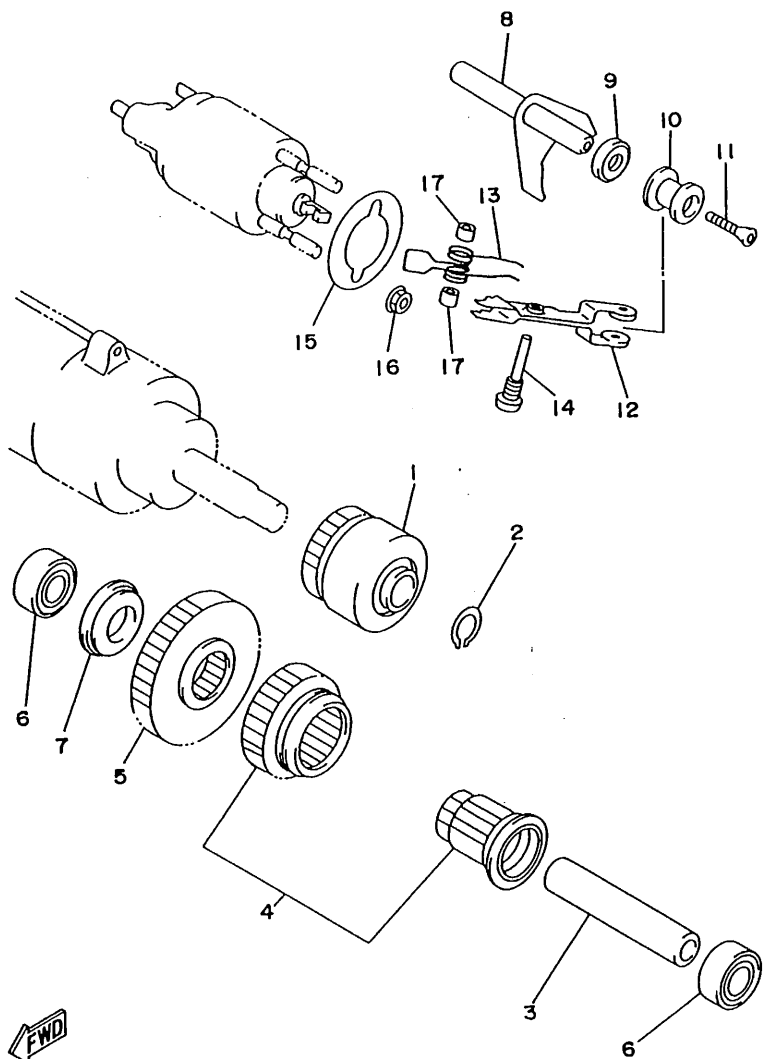

REF. NO.	PART NO.	DESCRIPTION	Q'TY	REMARKS
1	3LP-15570-00	STARTER CLUTCH ASSY	1	
2	99009-13400	CIRCLIP	1	
3	4X7-15521-00	SHAFT 1	1	
4	3LP-W1551-00	GEAR, idler set	1	
5	1TA-15512-00	GEAR, idler 1	1	
6	90387-172E5	COLLAR	2	
7	90387-170E5	COLLAR	1	
8	5A8-15550-00	DRIVE LEVER ASSY	1	
9	93102-10247	OIL SEAL	1	
10	5A8-15542-01	COLLAR 2	1	
11	90151-06013	SCREW, countersunk	1	
12	5A8-15556-00	LEVER, drive	1	
13	90508-26494	SPRING, torsion	1	
14	90149-08166	SCREW	1	
15	3EG-15568-00	GASKET	1	
16	95707-06500	NUT, flange	2	
17	90387-0801M	COLLAR	2	



3JLUI00-7130

C6

FIG. 14 CLUTCH

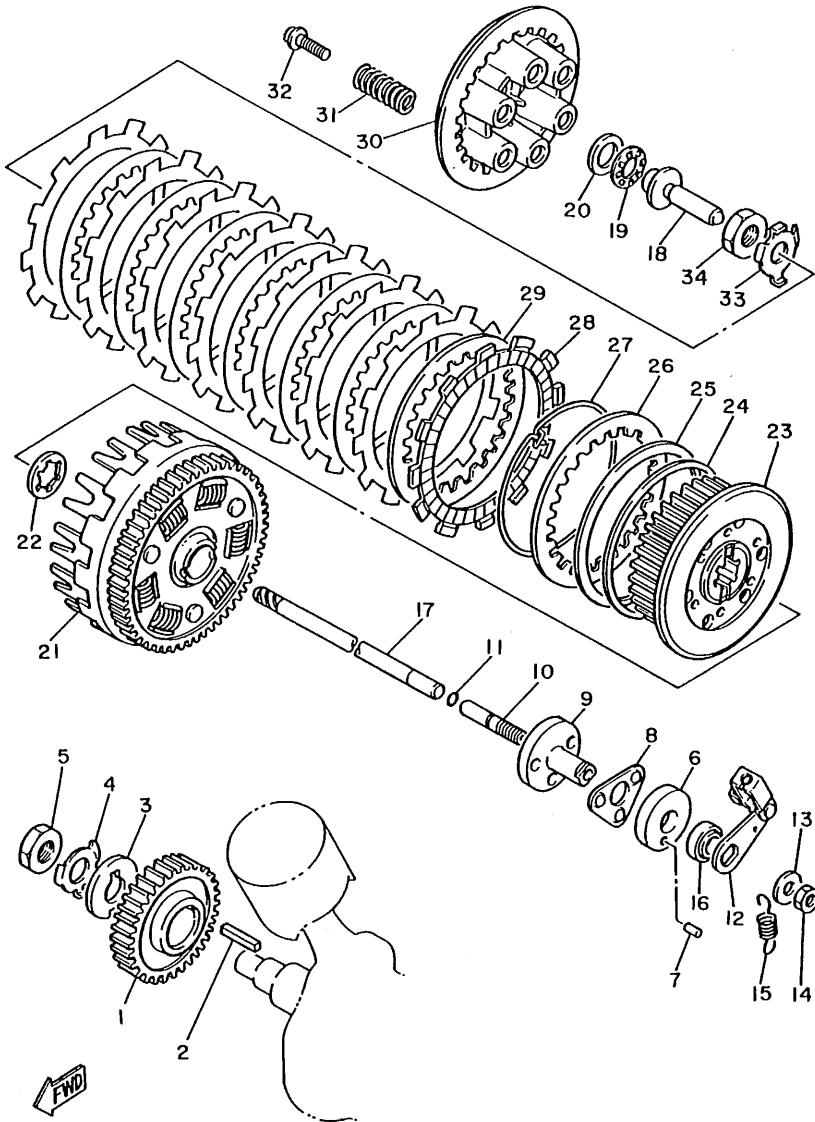

REF. NO.	PART NO.	DESCRIPTION	Q'TY	REMARKS
1	4X7-16111-00	GEAR, primary drive (47T)	1	
2	90282-07042	KEY, straight	1	
3	90214-20022	WASHER, claw	1	
4	90215-20182	WASHER, lock	1	
5	90170-20274	NUT	1	
6	2H7-16396-00	HOUSING, push screw	1	
7	93606-07082	PIN, dowel	1	
8	2H7-16395-01	RETAINER, ball	1	
9	2H7-16341-00	SCREW, push	1	
10	2H7-16343-00	SCREW, adjusting	1	
11	93210-48364	O-RING	1	
12	4X7-16340-00	PUSH LEVER ASSY	1	
13	92907-08200	WASHER	1	
14	95307-08700	NUT	1	
15	90506-10069	SPRING, tension	1	
16	93104-14059	OIL SEAL	1	
17	4X7-16357-00	ROD, push 2	1	
18	4X7-16356-00	ROD, push 1	1	
19	93340-21505	BEARING	1	
20	90201-154E9	WASHER, plate	1	
21	4X7-16150-02	PRIMARY DRIVEN GEAR COMP.	1	
22	3Y1-16154-00	PLATE, thrust 1	1	
23	4X7-16371-00	BOSS, clutch	1	
24	4X7-16384-00	PLATE, seat	1	
25	4X7-16383-01	SPRING, clutch boss	1	
26	4X7-16324-00	PLATE, clutch 1	1	
27	4X7-16385-00	RING, clutch boss	1	
28	22U-16321-00	PLATE, friction	8	

FWD

42W110-4140

C7

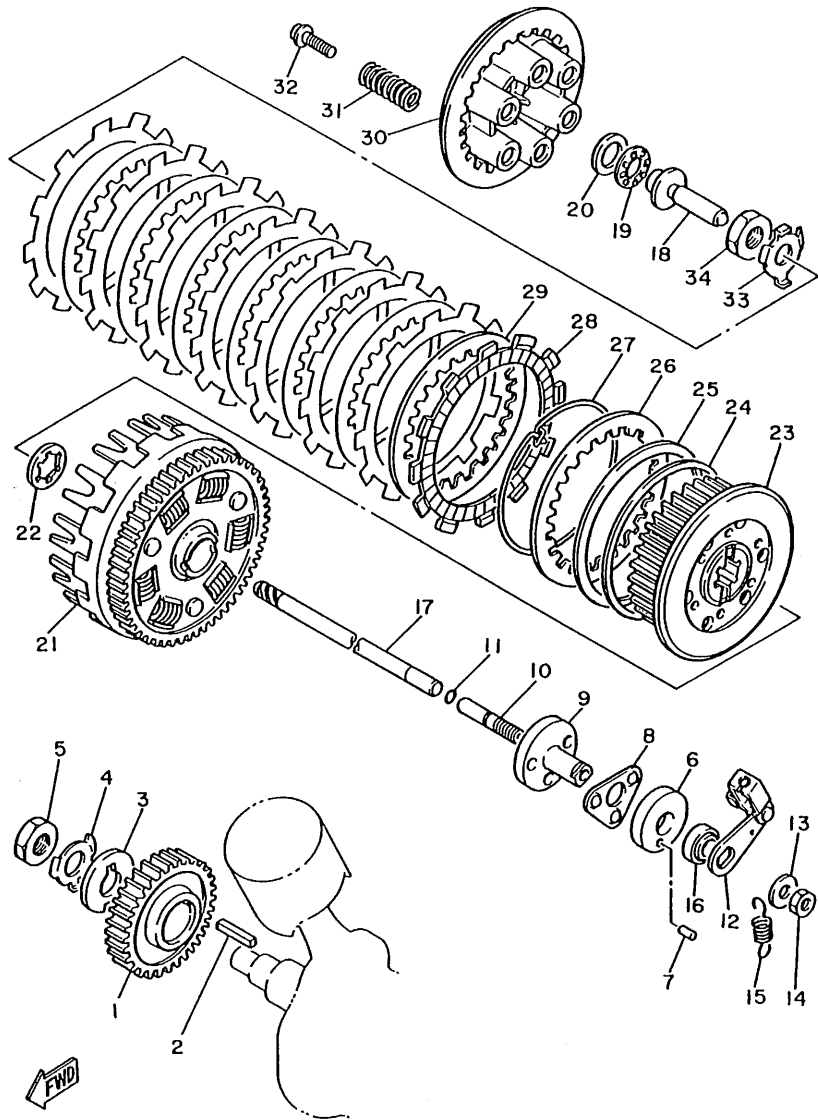
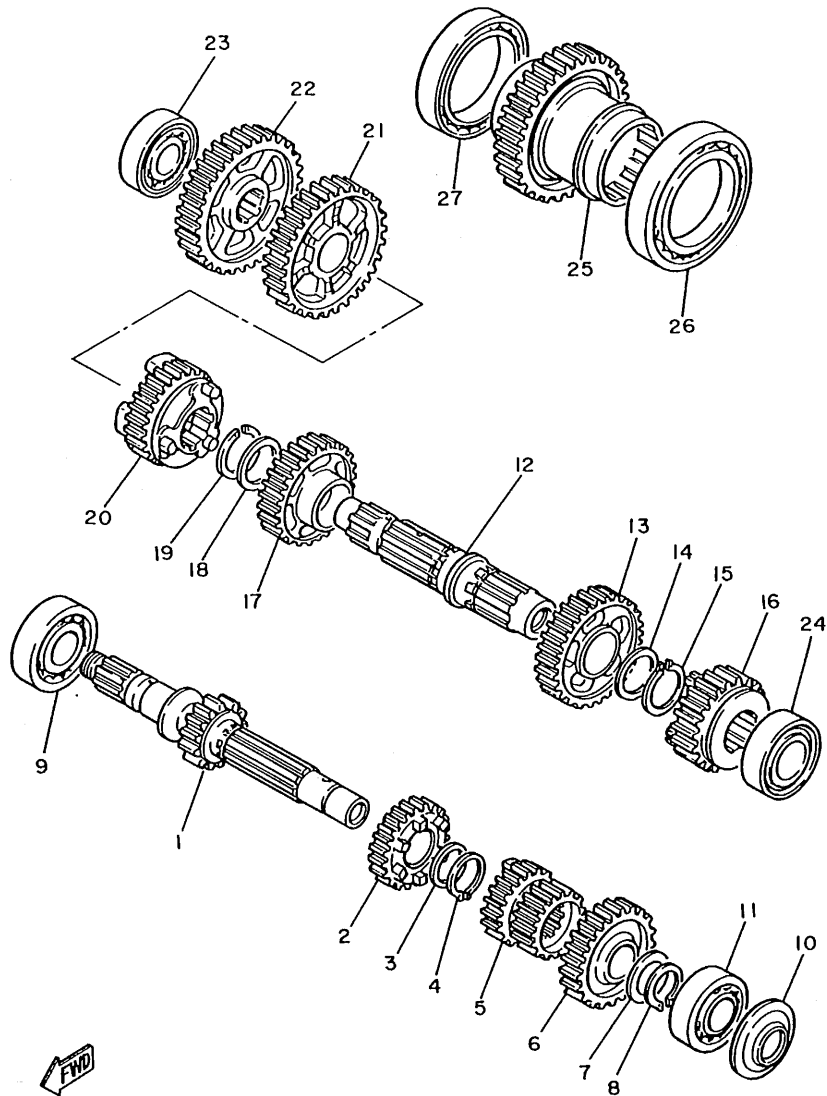

FIG. 14 CLUTCH

REF. NO.	PART NO.	DESCRIPTION	Q'TY	REMARKS
29	4X7-16325-00	PLATE, clutch 2	7	
30	4X7-16351-00	PLATE, pressure 1	1	
31	90501-23598	SPRING, compression	6	
32	90159-06092	SCREW, with washer	6	
33	90215-20231	WASHER, lock	1	
34	90170-20327	NUT	1	

42W110-4140

FIG. 15 TRANSMISSION



REF. NO.	PART NO.	DESCRIPTION	Q'TY	REMARKS
1	4X7-17411-00	AXLE, main (17T)	1	
2	4X7-17141-00	GEAR, 4th pinion (31T)	1	
3	90209-22191	WASHER	1	
4	99009-25400	CIRCLIP	1	
5	4X7-17121-00	GEAR, 2nd/3rd pinion (24/28T)	1	
6	42X-17151-00	GEAR, 5th pinion (34T)	1	
7	90201-20276	WASHER, plate (1.0T)	1	
8	99009-20400	CIRCLIP	1	
9	93306-30525	BEARING (B6305)	1	
10	93104-20068	OIL SEAL	1	
11	93306-30424	BEARING (B6304A3)	1	
12	4X7-17402-00	DRIVE AXLE ASSY	1	
13	4X7-17221-00	GEAR, 2nd wheel (40T)	1	
14	90209-27192	WASHER	1	
15	93440-30077	CIRCLIP	1	
16	42X-17251-00	GEAR, 5th wheel (29T)	1	
17	4X7-17231-00	GEAR, 3rd wheel (36T)	1	
18	90209-27192	WASHER	1	
19	93440-30077	CIRCLIP	1	
20	4X7-17241-00	GEAR, 4th wheel (32T)	1	
21	4X7-17211-00	GEAR, 1st wheel (40T)	1	
22	4PW-17582-00	GEAR, middle drive (45T)	1	
23	93306-20401	BEARING (B6204)	1	
24	93306-20550	BEARING (B6205DU8)	1	
25	4PW-17583-00	GEAR, middle driven (47T)	1	
26	93316-01201	BEARING (B16012)	1	
27	93306-91201	BEARING (B6912)	1	



5E3171-1170

C9

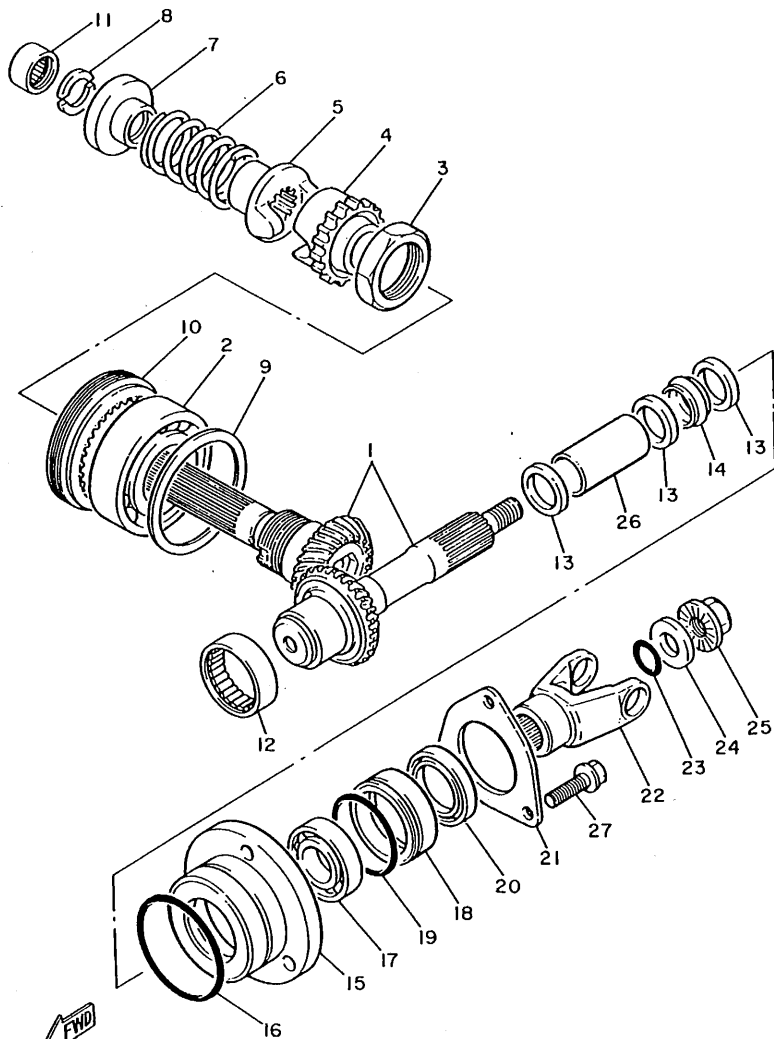

10L110-2180

FIG. 16 MIDDLE DRIVE GEAR

REF. NO.	PART NO.	DESCRIPTION	Q'TY	REMARKS
1	1TA-Y1757-00	MIDDLE GEAR COMP.	1	
2	93306-20901	BEARING (B6209RSH2-C2)	1	
3	90179-44328	NUT	1	
4	42X-17526-01	CAM, drive	1	
5	31A-17527-00	CAM, driven	1	
6	90501-70762	SPRING, compression	1	
7	4X7-17524-00	HOLDER	1	
8	3H5-17529-00	WASHER, thrust	2	
9	4X7-17531-00-15	SHIM, pinion (0.15T)	1	UR
	4X7-17531-00-30	SHIM, pinion (0.30T)	1	UR
	4X7-17531-00-50	SHIM, pinion (0.50T)	1	UR
10	90179-88336	NUT	1	
11	93317-22021	BEARING, cylindrical	1	
12	93311-34050	BEARING, cylindrical	1	
13	90201-255A6	WASHER, plate	3	
14	1J7-46129-Y1	SPACER, expansion	1	
15	11H-17551-00	HOUSING, bearing	1	
16	93210-71360	O-RING	1	
17	93306-20548	BEARING (B6205RC2)	1	
18	4X7-17554-00	RETAINER, bearing	1	
19	93210-52449	O-RING	1	
20	93101-35099	OIL SEAL	1	
21	4X7-17558-00	PLATE, bearing	1	
22	4X7-17556-00	YOKE, joint	1	
23	93210-14359	O-RING	1	
24	90201-14633	WASHER, plate	1	
25	90179-14317	NUT	1	
26	90387-251E1	COLLAR	1	

C10

FIG. 16 MIDDLE DRIVE GEAR

REF. NO.	PART NO.	DESCRIPTION	Q'TY	REMARKS
27	95827-08030	BOLT, flange	3	

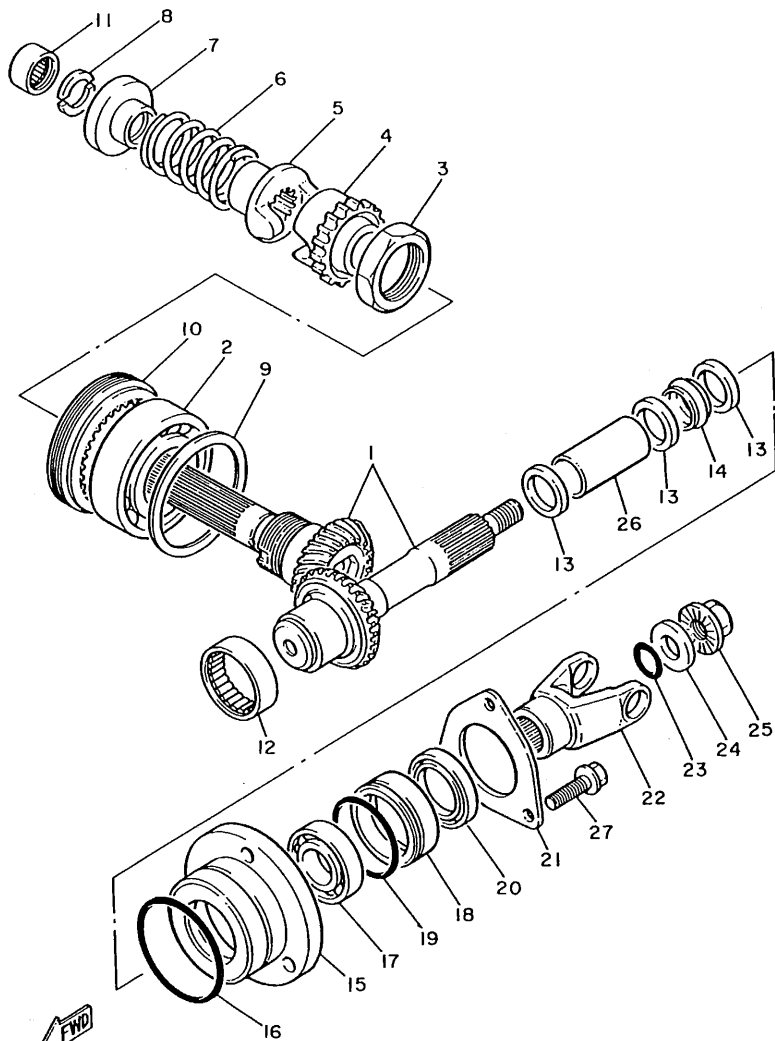

FWD
10L110-2180

FIG. 17 SHIFT CAM. FORK

REF. NO.	PART NO.	DESCRIPTION	Q'TY	REMARKS
1	4X7-18540-01	SHIFT CAM ASSY	1	
2	93306-90602	.BEARING	1	
3	4G0-18185-01	.SEGMENT	1	
4	93604-20156	.PIN, dowel	1	
5	93604-16092	.PIN, dowel	3	
6	98707-05035	.SCREW, flat head	1	
7	136-18542-00	.POINT, neutral	1	
8	90201-30297	.WASHER, plate	1	
9	4X7-18511-00	FORK, shift 1	1	
10	4X7-18512-00	FORK, shift 2	1	
11	4X7-18513-00	FORK, shift 3	1	
12	4X7-18531-00	BAR, shift fork guide 1	1	
13	4X7-18536-00	STOPPER, shift bar	1	
14	90151-06041	SCREW, countersunk	2	

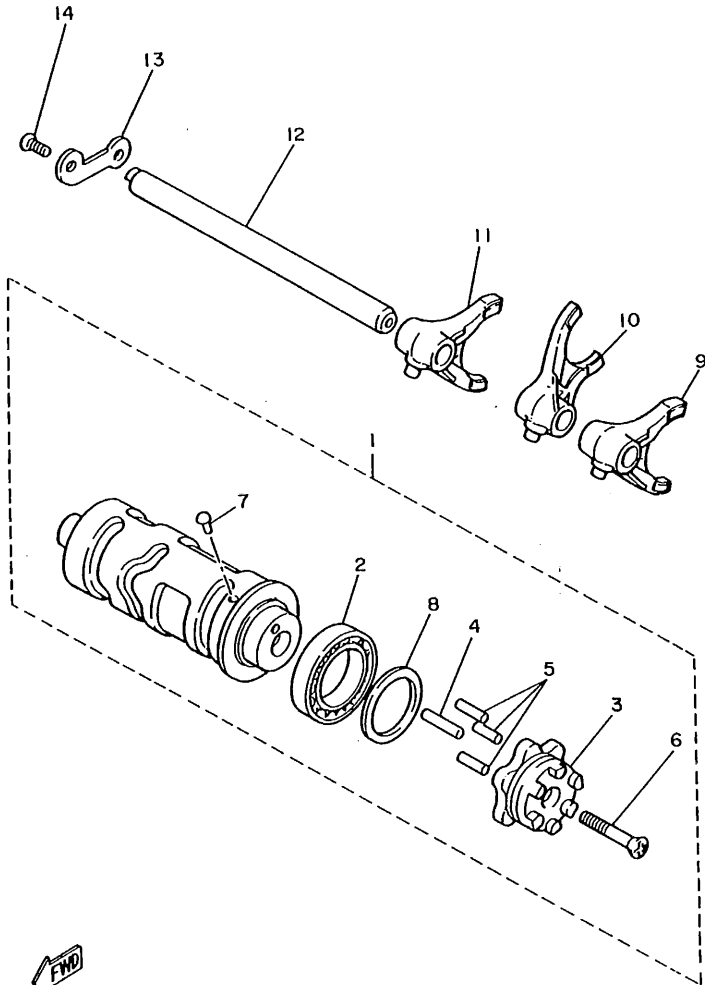

5E3171-1190

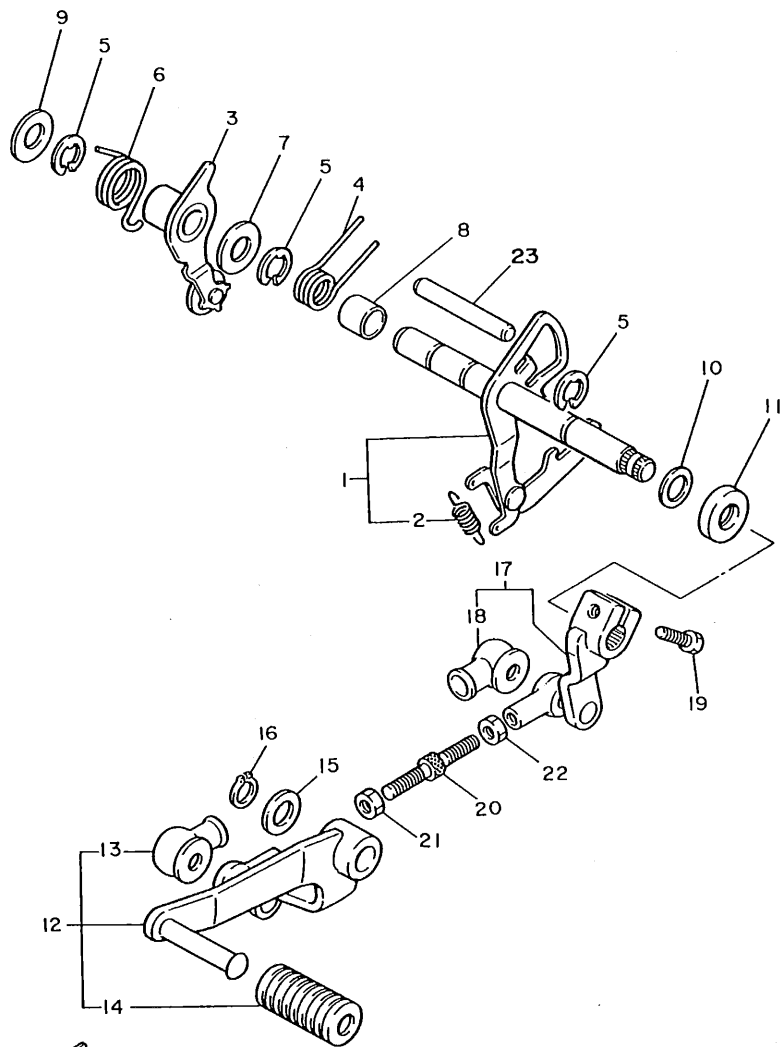

42W110-4180

FIG. 18 SHIFT SHAFT

REF. NO.	PART NO.	DESCRIPTION	Q'TY	REMARKS
1	4X7-18120-01	SHIFT LEVER ASSY	1	
2	90506-08227	.SPRING, tension	1	
3	4X7-18140-00	STOPPER LEVER ASSY	1	
4	90508-32535	SPRING, torsion	1	
5	99001-10600	CIRCLIP	3	
6	90508-29531	SPRING, torsion	1	
7	90201-12588	WASHER, plate	1	
8	90387-124F4	COLLAR	1	
9	90201-12588	WASHER, plate	1	
10	90201-12166	WASHER, plate	1	
11	93102-12106	OIL SEAL (SD 12-22-5 HS)	1	
12	42X-18110-01	SHIFT PEDAL ASSY	1	
13	2H9-18154-00	.COVER, dust	1	
14	132-18113-01	.COVER, shift pedal	1	
15	90201-124E4	WASHER, plate	1	
16	99009-12400	CIRCLIP	1	
17	42X-18112-01	ARM, shift	1	
18	2H9-18154-00	.COVER, dust	1	
19	97024-06020	BOLT	1	
20	29L-18115-00	ROD, shift	1	
21	90170-06228	NUT (counter clockwise)	1	
22	95304-06700	NUT	1	
23	93608-50158	PIN, dowel	1	

C13

FIG. 19 FRAME

REF. NO.	PART NO.	DESCRIPTION	Q'TY	REMARKS
1	3CF-21110-00-33	FRAME COMP.	1	YAMAHA BLACK
2	42X-21317-00	STAY, engine 4	1	
3	42X-21359-00	BRACKET, coil	1	
4	98517-06012	SCREW, pan head	1	
5	92907-06100	WASHER, spring	1	
6	92907-06600	WASHER, plate	1	
7	90105-10297	BOLT, washer based	2	
8	90176-10075	NUT, crown	2	
9	90179-12657	NUT	4	
10	90201-125A3	WASHER, plate	4	
11	42X-21315-01	STAY, engine 2	1	
12	42X-21316-01	STAY, engine 3	1	
13	90105-10298	BOLT, washer based	2	
14	90201-105H3	WASHER, plate	2	
15	90387-100E2	COLLAR	2	
16	4X7-21485-00	DAMPER, rubber 1	2	
17	90105-10050	BOLT, washer based	2	
18	90105-10300	BOLT, washer based	1	
19	42X-21458-01	BRACKET, side stand	1	
20	90176-10075	NUT, crown	2	
21	90105-06069	BOLT, washer based	1	
22	90202-05193	WASHER, plate	1	
23	90338-07043	PLUG	2	
24	90462-08138	CLAMP	2	
25	97707-50508	SCREW, tapping	2	
26	42X-2139R-00	COVER 2	1	
27	90159-06058	SCREW, with washer	1	

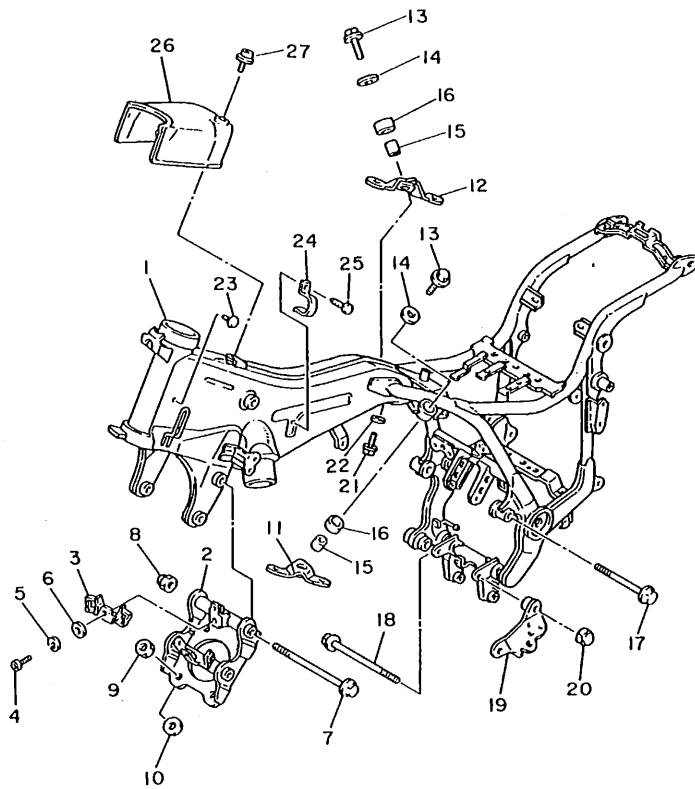

3AL110-8190

C14

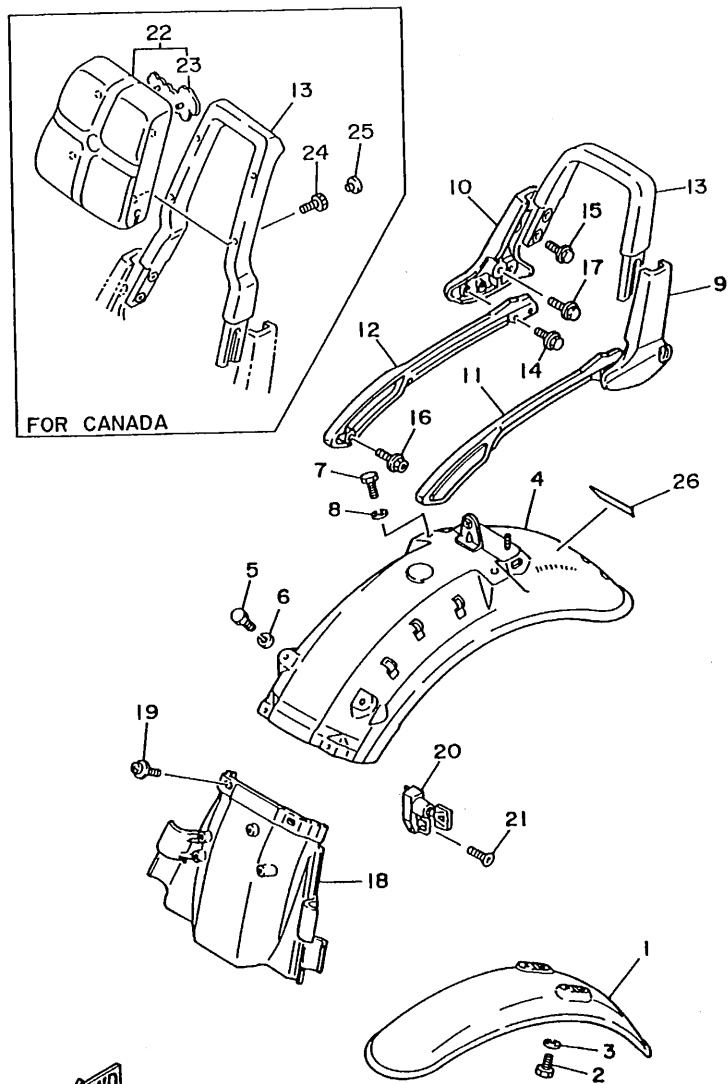

FIG. 20 FENDER

REF. NO.	PART NO.	DESCRIPTION	Q'TY	REMARKS
1	1MY-21510-00-PD	FRONT FENDER COMP.	1	UR DEEP RED COCKTAIL 2
	1MY-21510-00-RL	FRONT FENDER COMP.	1	UR GREENISH BLACK
2	97027-06012	BOLT	4	
3	92907-06100	WASHER, spring	4	
4	1RM-21610-01-P6	REAR FENDER COMP.	1	UR DEEP RED COCKTAIL 2
	1RM-21610-01-RL	REAR FENDER COMP.	1	UR GREENISH BLACK
5	97027-06012	BOLT	2	
6	92907-06100	WASHER, spring	2	
7	97027-08012	BOLT	2	
8	92907-08100	WASHER, spring	2	
9	1RM-2164F-00	STAY 1	1	
10	1RM-2164G-00	STAY 2	1	
11	1RM-2164H-00	STAY 3	1	
12	1RM-2164J-00	STAY 4	1	
13	55R-2164A-02	GRIP 1	1	
	42H-2164A-02	GRIP 1	1	FOR CANADA
14	95817-06016	BOLT, flange	4	
15	95827-06016	BOLT, flange	4	
16	90149-08225	SCREW	2	
17	90105-10217	BOLT, washer based	2	
18	42X-21629-00	GUARD, mud	1	
19	90159-06128	SCREW, with washer	2	
20	26H-21308-00	HELMET HANGER ASSY	1	
21	90149-06154	SCREW	1	
22	1TA-2840F-00	BACK REST ASSY	1	FOR CANADA
23	42H-24786-00	EMBLEM	1	FOR CANADA
24	91317-06035	BOLT	4	FOR CANADA
25	90338-06162	PLUG	4	FOR CANADA

C15



FIG. 20 FENDER

REF. NO.	PART NO.	DESCRIPTION	Q'TY	REMARKS
26	99237-00080	EMBLEM, yamaha	1	

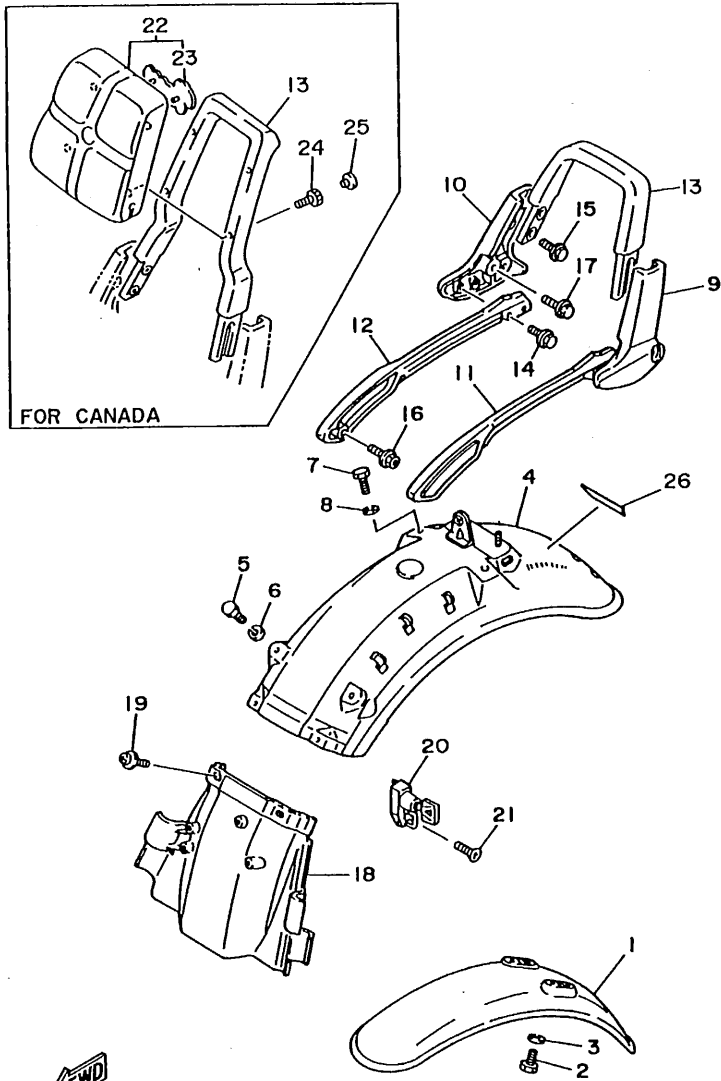

3JLM171-5201

D2

FIG. 21 SIDE COVER

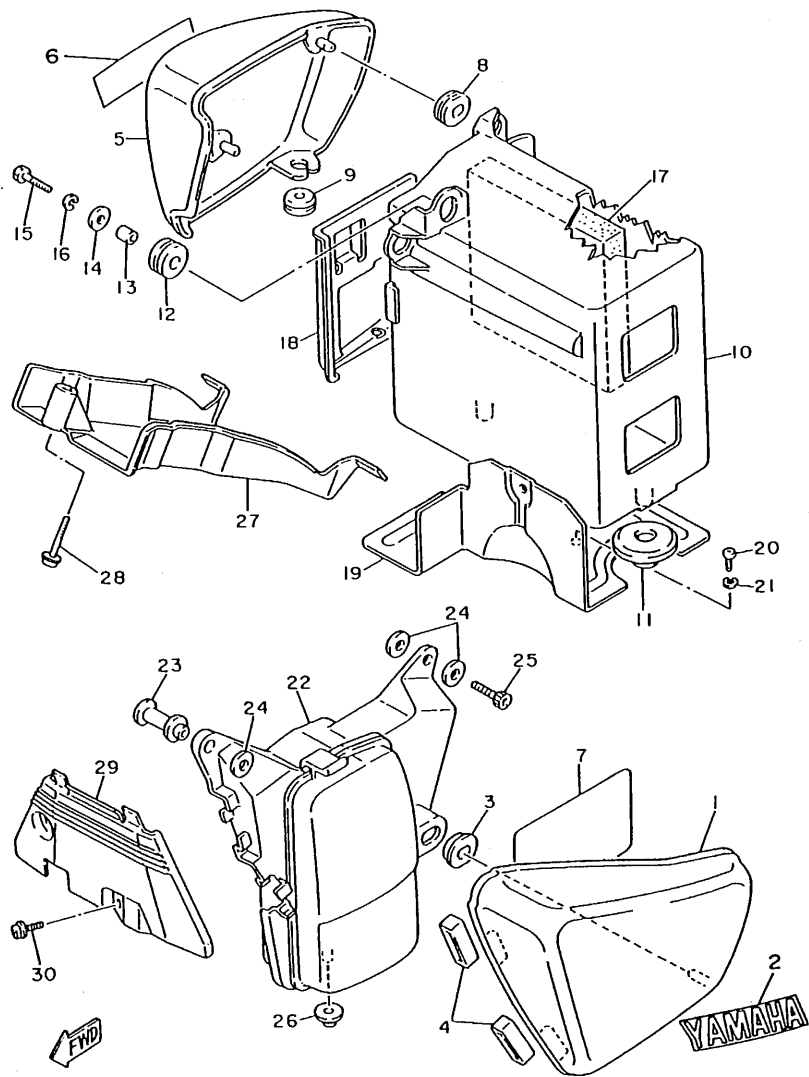

REF. NO.	PART NO.	DESCRIPTION	Q'TY	REMARKS
1	42X-21711-00-P6	COVER, side 1	1	UR DEEP RED COCKTAIL 2
	42X-21711-00-RL	COVER, side 1	1	UR GREENISH BLACK
2	99237-00080	EMBLEM, yamaha	1	
3	90480-01401	GROMMET	1	
4	3LP-21717-00	DAMPER	2	
5	42X-21721-00-P6	COVER, side 2	1	UR DEEP RED COCKTAIL 2
	42X-21721-00-RL	COVER, side 2	1	UR GREENISH BLACK
6	99237-00080	EMBLEM, yamaha	1	
7	3JL-2179V-80	PLATE, epa 1 (NON CALIFORNIA)	1	FOR USA
8	90480-01401	GROMMET	2	
9	90480-12053	GROMMET	1	
10	42X-21171-00	BOX, tool	1	
11	90480-20384	GROMMET	2	
12	90480-16233	GROMMET	1	
13	90387-060A7	COLLAR	1	
14	90201-065F3	WASHER, plate	1	
15	97027-06020	BOLT	1	
16	92907-06100	WASHER, spring	1	
17	42X-21746-00	DAMPER	1	
18	42X-28185-00	LID	1	
19	42X-2172W-02	COVER	1	
20	98507-06010	SCREW, pan head	2	
21	92907-06100	WASHER, spring	2	
22	42X-2177A-01	BOX	1	
23	90560-06258	SPACER	1	
24	90201-065F3	WASHER, plate	3	
25	91317-06012	BOLT	1	
26	90480-10408	GROMMET	1	

3JLK110-5210

D3

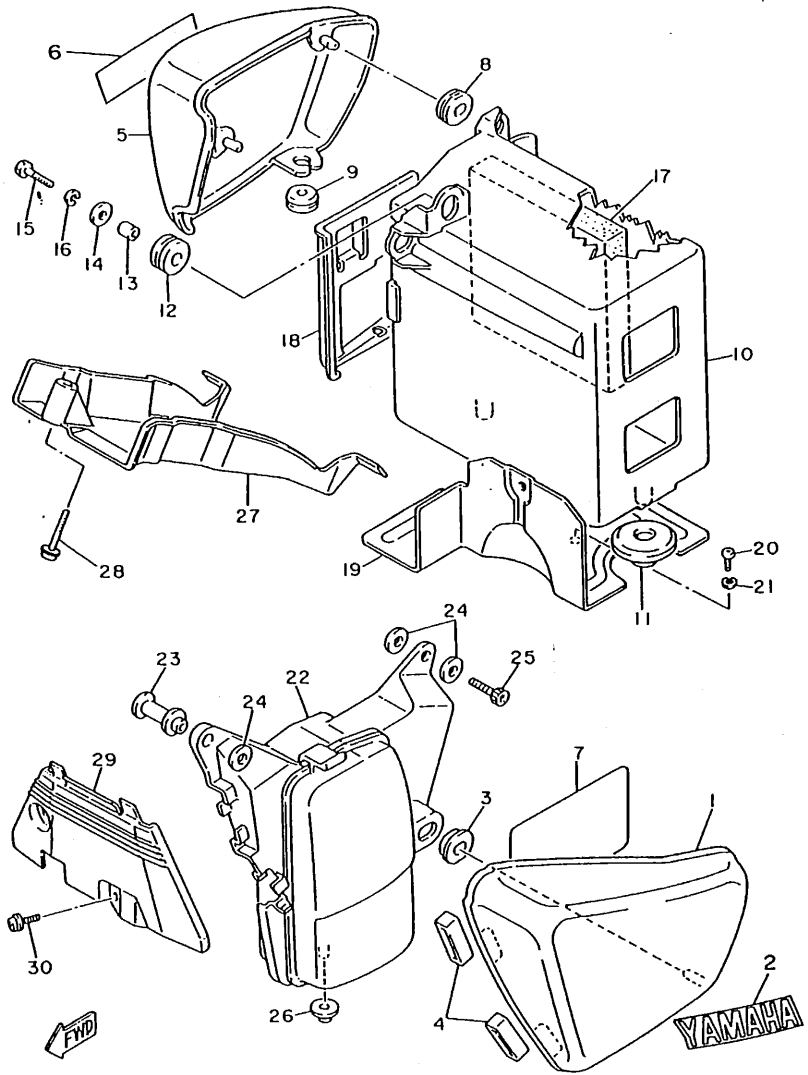

3JLK110-5210

FIG. 21 SIDE COVER

REF. NO.	PART NO.	DESCRIPTION	Q'TY	REMARKS
27	42X-2176E-00	PLATE	1	
28	90159-06110	SCREW, with washer	1	
29	42X-2117F-00	COVER	1	
30	90159-06033	SCREW, with washer	2	

FIG. 22 REAR ARM. SUSPENSION

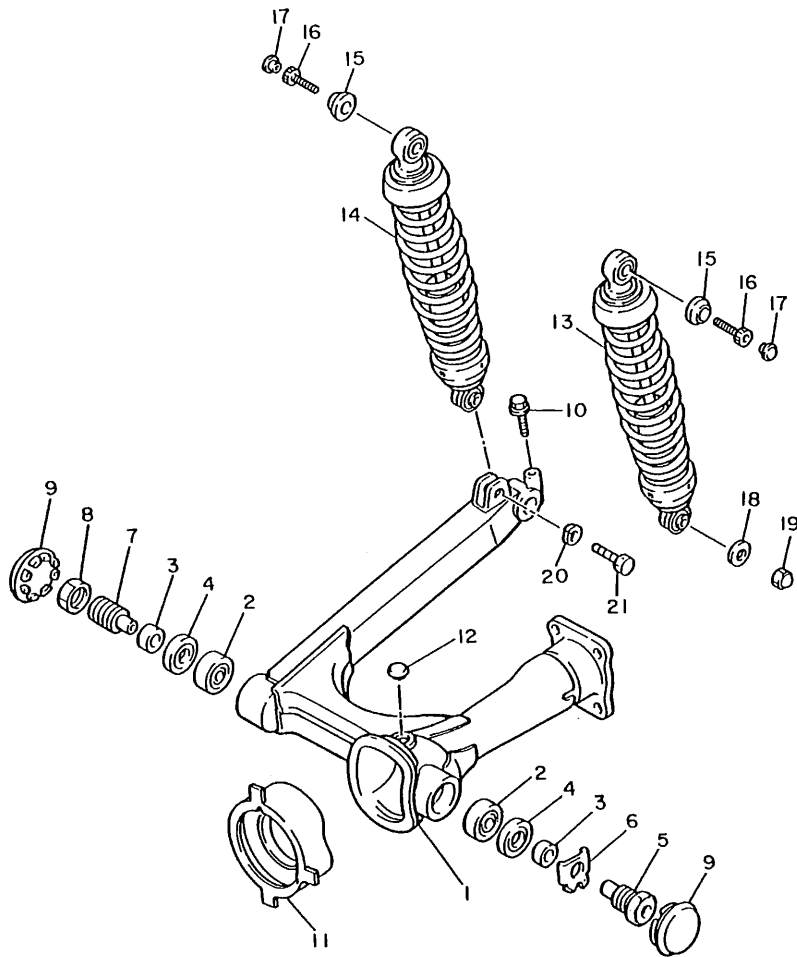

REF. NO.	PART NO.	DESCRIPTION	Q'TY	REMARKS
1	1RM-22110-00-35	REAR ARM COMP.	1	SILVER
2	93332-00010	BEARING	2	
3	90387-17543	COLLAR	2	
4	93102-25017	OIL SEAL	2	
5	42X-22141-00	SHAFT, pivot	1	
6	90215-22238	WASHER, lock	1	
7	1J7-22141-00	SHAFT, pivot	1	
8	1J7-22143-00	NUT	1	
9	2H7-2219X-00	COVER	2	
10	95024-08035	BOLT	1	
11	4X7-22189-01	BOOT, rubber	1	
12	90338-20113	PLUG	1	
13	42X-22210-12	SHOCK ABSORBER ASSY, rear	1	
14	42X-22220-12	SHOCK ABSORBER ASSY, rear	1	
15	57A-22243-01	WASHER 1	2	
16	91317-08020	BOLT, socket head	2	
17	90338-08163	PLUG	2	
18	90201-105R9	WASHER, plate	1	
19	90176-10073	NUT, crown	1	
20	92990-10100	WASHER, spring	1	
21	90106-10052	BOLT	1	



3CF110-8220

D5

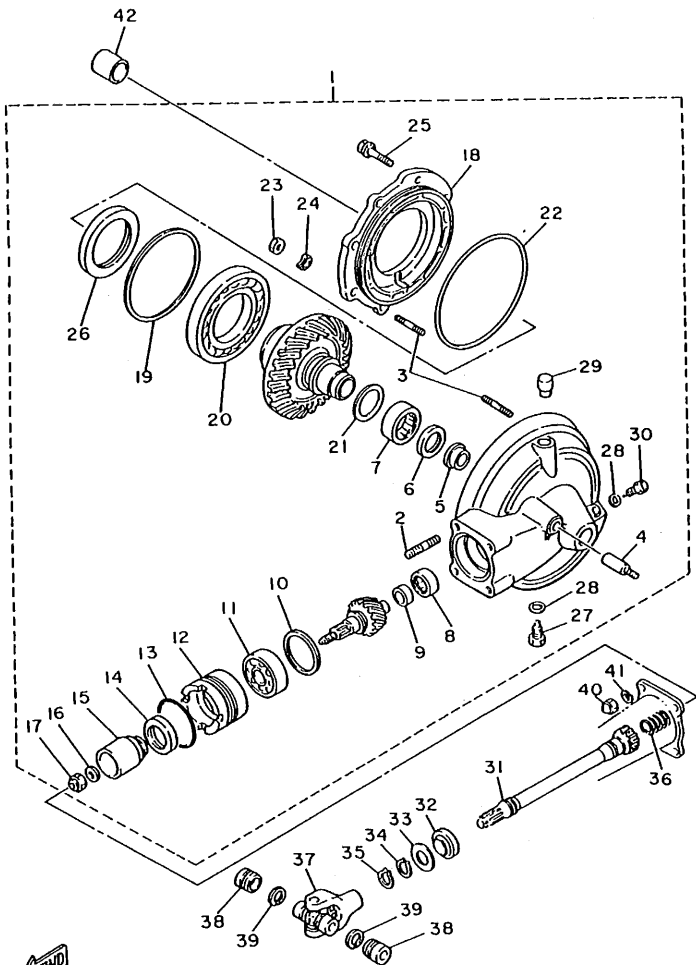

1TE110-6230

FIG. 23 DRIVE SHAFT

REF. NO.	PART NO.	DESCRIPTION	Q'TY	REMARKS
1	5G2-46101-01	REAR AXLE GEAR CASE ASSY	1	
2	90116-10361	.BOLT, stud	4	
3	90116-08360	.BOLT, stud	6	
4	90116-10249	.BOLT, stud	1	
5	4H7-46153-00	.COLLAR, guide	1	
6	93101-30084	.OIL SEAL	1	
7	93311-43729	.BEARING, cylindrical	1	
8	93317-41510	.BEARING, cylindrical	1	
9	2H7-46122-00	.RACE, inner	1	
10	1J7-17537-Y0-30	.SHIM, thrust (0.30T)	1	UR
	1J7-17537-Y0-40	.SHIM, thrust (0.40T)	1	UR
	1J7-17537-Y0-50	.SHIM, thrust (0.50T)	1	UR
11	93306-30533	.BEARING (B6305RB1 SPECIAL)	1	
12	4H7-46125-00	.RETAINER, bearing	1	
13	93210-60426	.O-RING	1	
14	93101-38098	.OIL SEAL	1	
15	4H7-46123-01	.COUPLING, gear	1	
16	90201-14632	.WASHER, plate	1	
17	90185-14070	.NUT, self-locking	1	
18	4H7-46152-00	.HOUSING, bearing	1	
19	1J7-46117-Y0-30	.SHIM, ring gear (0.30T)	1	UR
	1J7-46117-Y0-40	.SHIM, ring gear (0.40T)	1	UR
	1J7-46117-Y0-50	.SHIM, ring gear (0.50T)	1	UR
20	93316-01403	.BEARING, cylindrical	1	
21	22U-46118-00-12	.SHIM, thrust (1.2T)	1	UR
	22U-46118-00-14	.SHIM, thrust (1.4T)	1	UR
	22U-46118-00-16	.SHIM, thrust (1.6T)	1	UR
	22U-46118-00-18	.SHIM, thrust (1.8T)	1	UR

FIG. 23 DRIVE SHAFT

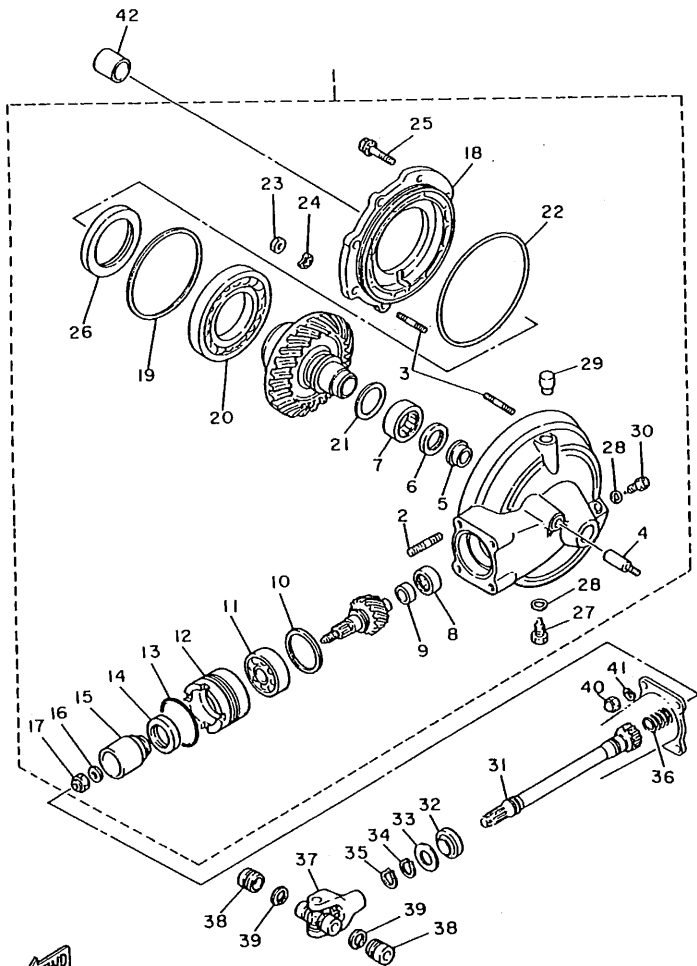

REF. NO.	PART NO.	DESCRIPTION	Q'TY	REMARKS
21	22U-46118-00-20	.SHIM, thrust (2.0T)	1	UR
22	93211-44348	.O-RING	1	
23	95317-08600	.NUT	6	
24	92907-08700	.WASHER, wave	6	
25	95817-10025	.BOLT, flange	2	
26	93102-70167	.OIL SEAL	1	
27	90340-14132	.PLUG	1	
28	214-11198-01	.GASKET	2	
29	2H7-17590-00	.BREATHER COMP.	1	
30	90340-14135	.PLUG, straight screw	1	
31	4X7-46172-00	SHAFT, drive	1	
32	93108-23007	OIL SEAL	1	
33	90201-231A2	WASHER, plate	1	
34	93410-23056	CIRCLIP	1	
35	93410-22039	CIRCLIP	1	
36	90501-16491	SPRING, compression	1	
37	4X7-46180-00	CROSS JOINT COMP.	1	
38	93399-99926	BEARING	2	
39	93440-20088	CIRCLIP	2	
40	90176-10075	NUT, crown	4	
41	92903-10100	WASHER, spring	4	
42	90387-172A5	COLLAR	1	

ITE110-6230

D7

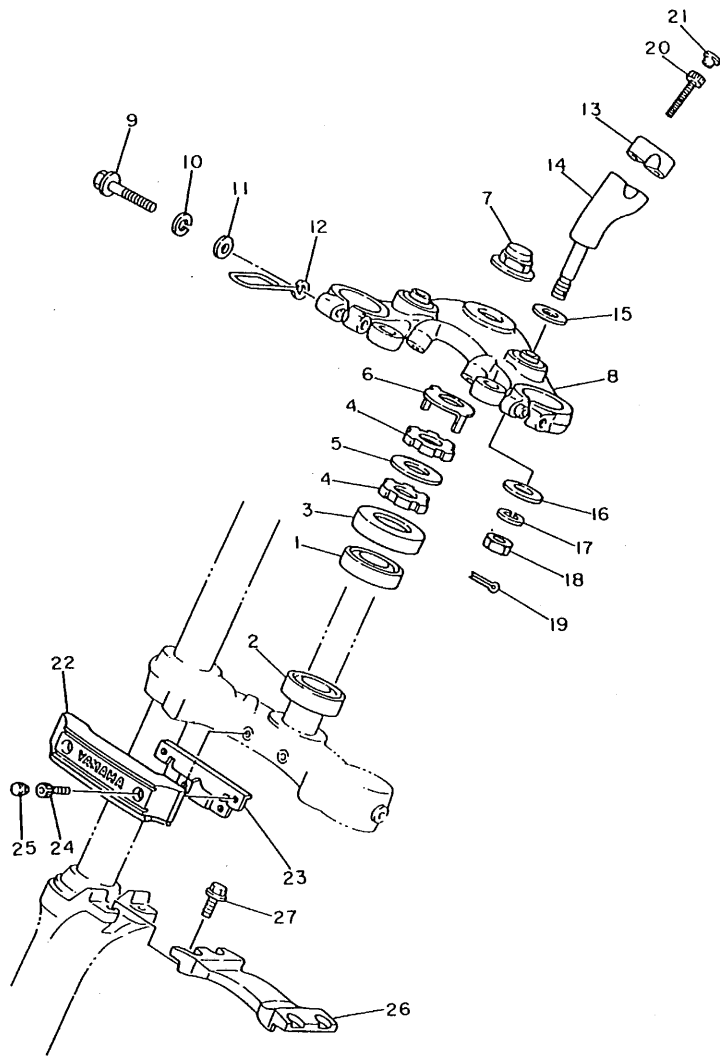

FWD
3AL110-8240

FIG. 24 STEERING

REF. NO.	PART NO.	DESCRIPTION	Q'TY	REMARKS
1	93332-00001	BEARING	1	
2	93332-00008	BEARING	1	
3	1J7-23415-00	COVER, ball race 1	1	
4	90179-25033	NUT	2	
5	90202-26142	WASHER, plate	1	
6	26H-23418-01	WASHER, special	1	
7	90176-22050	NUT, crown	1	
8	3AL-W2341-00-38	CROWN, handle	1	CLEAR (WITH BUFF)
9	95024-08045	BOLT, flange	2	
10	92903-08100	WASHER, spring	2	
11	92903-08600	WASHER, plate	2	
12	1UF-23317-01	HOLDER, cable	2	
13	4H7-23441-00-38	HOLDER, handle upper	2	CLEAR (WITH BUFF)
14	3AL-23442-00-38	HOLDER, handle lower	2	CLEAR (WITH BUFF)
15	90201-14220	WASHER, plate	2	
16	92907-12200	WASHER, plain	2	
17	92907-12100	WASHER, spring	2	
18	95307-12700	NUT	2	
19	90468-12006	CLIP	2	
20	91314-08030	BOLT	4	
21	90338-08163	PLUG	4	
22	1RM-23122-00	COVER, outer 1	1	
23	1RM-2317E-00	STAY	1	
24	92014-06012	BOLT, button head	2	
25	90338-08163	PLUG	4	
26	42X-2313A-00	BRACE, fork	1	
27	95024-08020	BOLT, flange	4	

FIG. 25 FRONT FORK

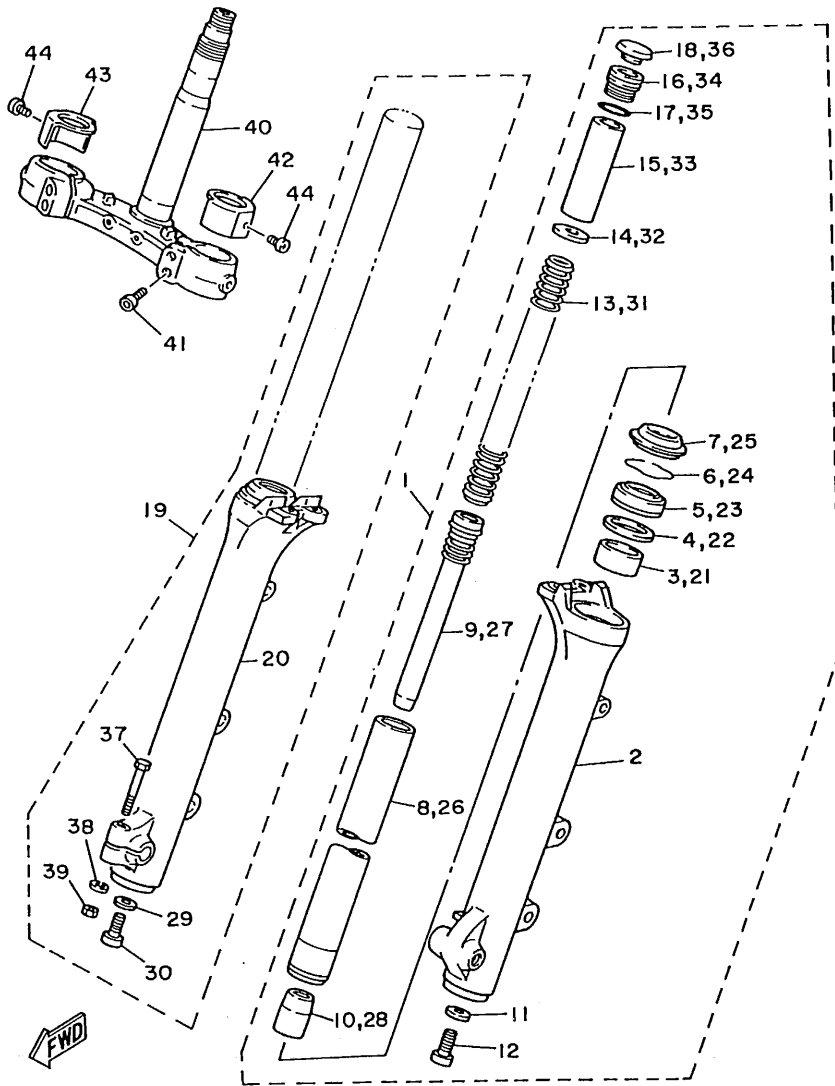

3JLM171-5250

REF. NO.	PART NO.	DESCRIPTION	Q'TY	REMARKS
1	3JK-23102-11	FRONT FORK ASSY (L.H)	1	
2	3JL-23126-10	.TUBE, outer (LEFT)	1	
3	2YK-23125-00	.METAL, slide 1	1	
4	4V2-23146-L0	.WASHER, oil seal	1	
5	3EN-23145-00	.OIL SEAL	1	
6	3R4-23153-00	.RING, snap	1	
7	3EN-23144-01	.SEAL, dust	1	
8	1RM-23110-01	.INNER TUBE COMP. 1	1	
9	33M-23170-00	.CYLINDER COMP., front fork	1	
10	1W1-23173-L0	.SPINDLE, taper	1	
11	509-23158-L0	.GASKET	1	
12	278-23181-50	.BOLT, hexagon socket head	1	
13	42H-23141-00	.SPRING, front fork	1	
14	4FY-23149-00	.WASHER, spring upper	1	
15	42X-23118-00	.SPACER	1	
16	31A-23111-31	.BOLT, cap	1	
17	1W1-23114-L0	.GASKET	1	
18	42H-23168-00	.CAP, front fork	1	
19	3JL-23103-11	FRONT FORK ASSY (R.H)	1	
20	3JL-23136-10	.TUBE, outer (RIGHT)	1	
21	2YK-23125-00	.METAL, slide 1	1	
22	4V2-23146-L0	.WASHER, oil seal	1	
23	3EN-23145-00	.OIL SEAL	1	
24	3R4-23153-00	.RING, snap	1	
25	3EN-23144-01	.SEAL, dust	1	
26	1RM-23110-01	.INNER TUBE COMP. 1	1	
27	33M-23170-00	.CYLINDER COMP., front fork	1	
28	1W1-23173-L0	.SPINDLE, taper	1	

D9

FIG. 25 FRONT FORK

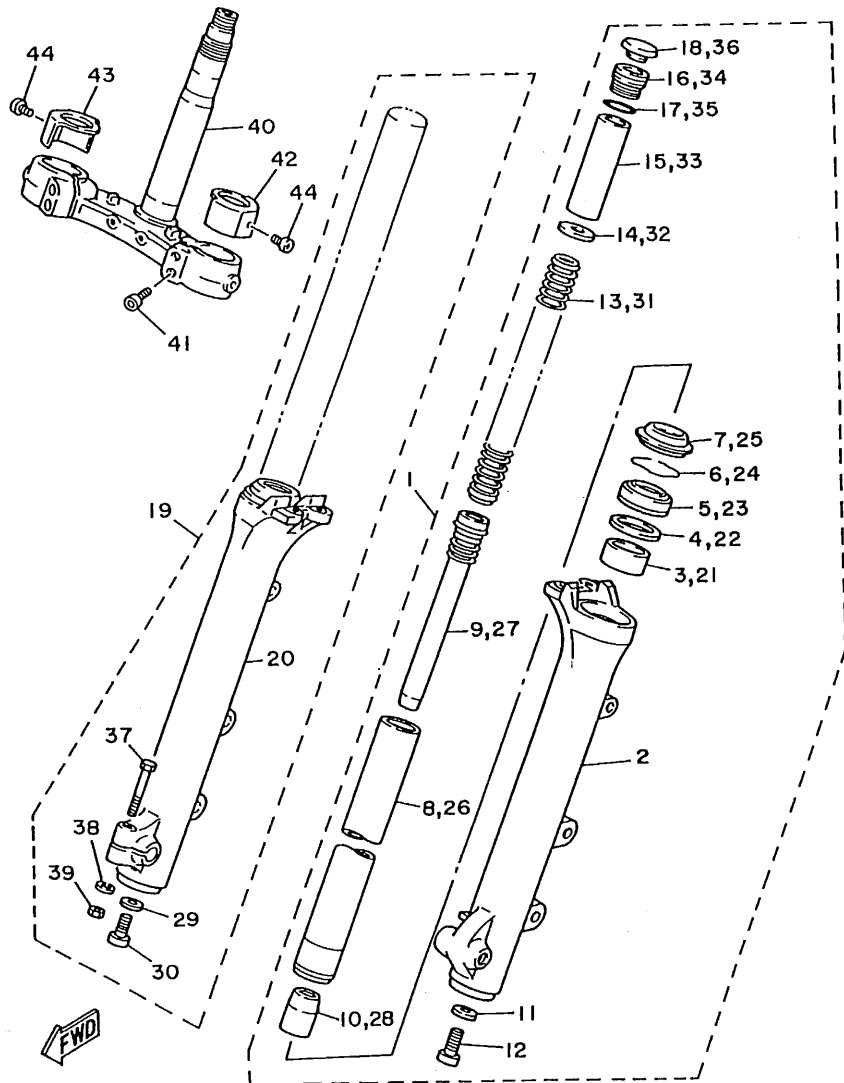

REF. NO.	PART NO.	DESCRIPTION	Q'TY	REMARKS
29	509-23158-L0	.GASKET	1	
30	278-23181-50	.BOLT, hexagon socket head	1	
31	42H-23141-00	.SPRING, front fork	1	
32	4FY-23149-00	.WASHER, spring upper	1	
33	42X-23118-00	.SPACER	1	
34	31A-23111-31	.BOLT, cap	1	
35	1W1-23114-L0	.GASKET	1	
36	42H-23168-00	.CAP, front fork	1	
37	97013-08045	.BOLT	1	
38	92990-08100	.WASHER, spring	1	
39	95333-08600	.NUT	1	
40	2AE-23340-30	UNDER BRACKET COMP.	1	
41	91314-08030	BOLT	4	
42	1RM-23132-00	COVER (L.H)	1	
43	1RM-23132-10	COVER (R.H)	1	
44	98580-05006	SCREW, pan head	2	

3JLM171-5250

FIG. 26 FUEL TANK

REF. NO.	PART NO.	DESCRIPTION	Q'TY	REMARKS
1	1RM-24110-G0-06	FUEL TANK COMP.	1	UR DRC2/VRC1
	1RM-24110-G0-07	FUEL TANK COMP.	1	UR GNB/NPW
	1RV-24110-00-W3	FUEL TANK COMP. (CALIFORNIA)	1	UR DRC2/VRC1
	1RV-24110-00-W4	FUEL TANK COMP. (CALIFORNIA)	1	UR GNB/NPW
2	3JL-24240-F0	.GRAPHIC SET	1	UR FOR DRC2
	3JL-24240-C0	.GRAPHIC SET	1	UR FOR GNB
3	3JL-24161-70	.EMBLEM 1	1	UR FOR DRC2
	3JL-24161-60	.EMBLEM 1	1	UR FOR GNB
4	3JL-24162-70	.EMBLEM 2	1	UR FOR DRC2
	3JL-24162-60	.EMBLEM 2	1	UR FOR GNB
5	4H7-24181-00	DAMPER, locating 1	2	
6	42X-24182-00	DAMPER, locating 2	1	
7	42X-24183-00	DAMPER, locating 3	1	
8	97007-08016	BOLT	1	
9	42X-24186-00	WASHER, special	1	
10	3AL-24500-00	FUEL COCK ASSY 1	1	
11	4X8-24512-00	.O-RING	1	
12	1JK-24534-00	.SEAL, cock	1	
13	98503-03008	.SCREW, pan head	2	
14	3H3-24523-00	.VALVE	1	
15	90202-05187	WASHER, plate	2	
16	90149-06011	SCREW	2	
17	3AL-24321-00	PIPE 10	1	
18	90501-08728	SPRING, compression	1	
19	90467-10135	CLIP	2	
20	3AL-2416A-00	HOSE	1	
21	90501-08410	SPRING, compression	1	
22	90467-08092	CLIP	2	

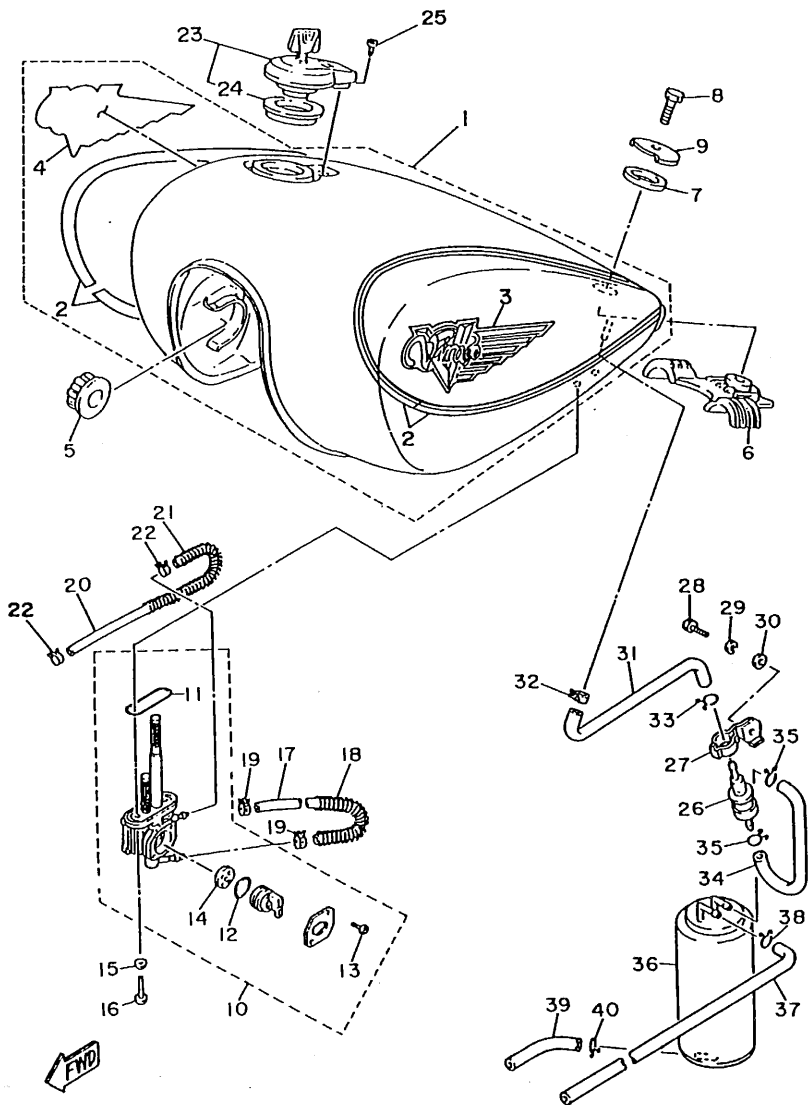

3JLK110-5430

D11

FIG. 26 FUEL TANK

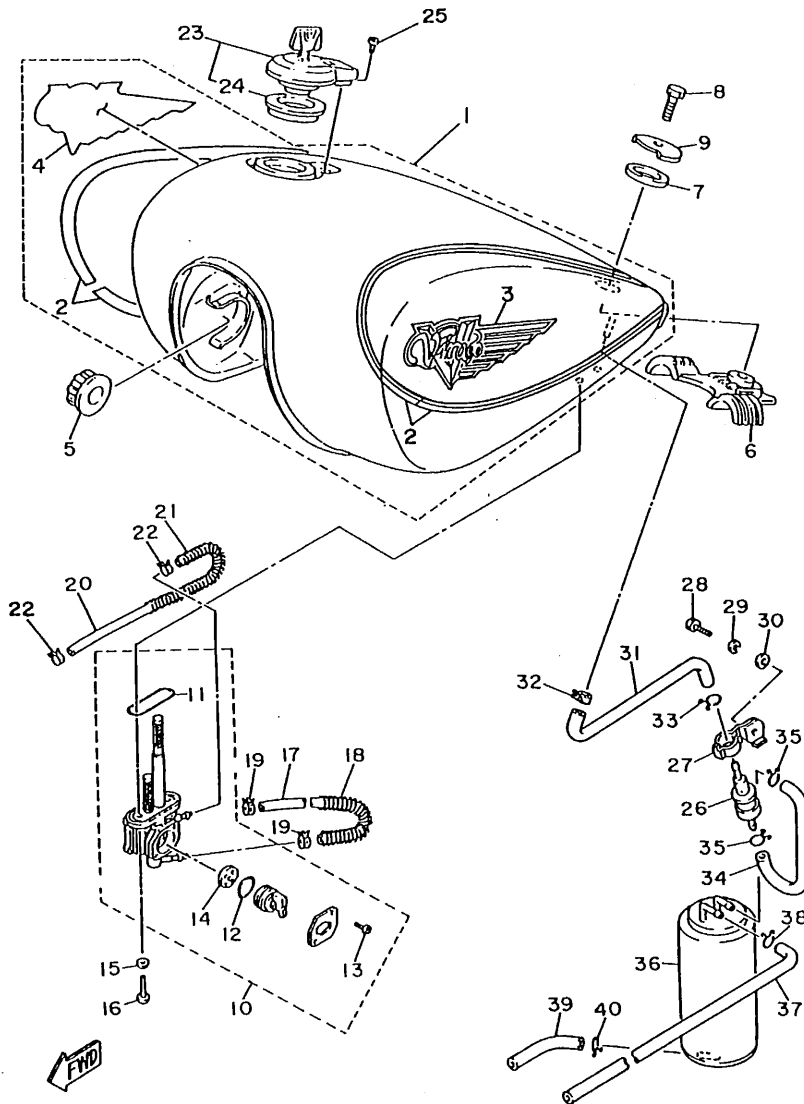

REF. NO.	PART NO.	DESCRIPTION	Q'TY	REMARKS
23	4X7-24602-04	CAP ASSY	1	
	20K-24602-04	CAP ASSY	1	FOR CALIFORNIA
24	4X7-24612-00	.GASKET, cap	1	
25	91317-05010	BOLT	1	
26	25H-24180-00	ROLL OVER VALVE ASSY	1	FOR CALIFORNIA
27	42X-2419A-00	HOLDER	1	FOR CALIFORNIA
28	97027-06012	BOLT	1	FOR CALIFORNIA
29	92907-06100	WASHER, spring	1	FOR CALIFORNIA
30	92907-06600	WASHER, plate	1	FOR CALIFORNIA
31	42X-24376-00	PIPE, joint 1	1	FOR CALIFORNIA
32	90467-08092	CLIP	1	FOR CALIFORNIA
33	90467-09006	CLIP	1	FOR CALIFORNIA
34	42X-24377-00	PIPE, joint 3	1	FOR CALIFORNIA
35	90476-09006	CLIP	2	FOR CALIFORNIA
36	42H-24170-00	CANISTER ASSY	1	FOR CALIFORNIA
37	90445-10366	HOSE	1	FOR CALIFORNIA
38	90467-09006	CLIP	1	FOR CALIFORNIA
39	90445-11587	HOSE	1	FOR CALIFORNIA
40	90467-11106	CLIP	1	FOR CALIFORNIA

3JLK110-5430

FIG. 27 SEAT

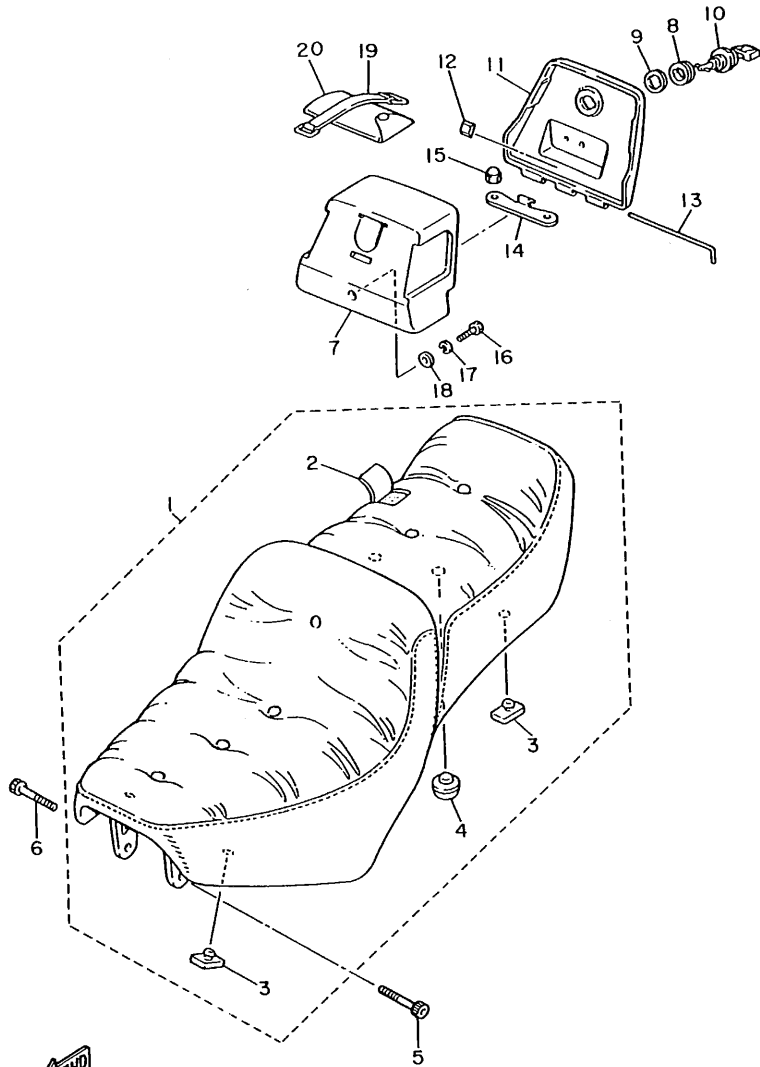

REF. NO.	PART NO.	DESCRIPTION	Q'TY	REMARKS
1	3CF-24730-10	DOUBLE SEAT ASSY	1	YAMAHA BLACK
2	3CF-24731-10	.COVER, seat	1	YAMAHA BLACK
3	509-24724-00	.DAMPER, seat	4	
4	1L9-24741-00	.PAD, seat	1	
5	91317-06016	BOLT, socket head	1	
6	90110-06077	BOLT, hexagon socket head	1	
7	42X-2473R-00	BOX 1	1	
8	90480-24186	GROMMET	1	
9	90201-225A4	WASHER, plate (T1.0)	1	
10	5A8-21708-00	LOCK ASSY 2	1	
11	42X-2473T-00	LID 1	1	
12	3CF-24723-00	DAMPER, seat	1	
13	42X-2177K-00	PIN, hinge	1	
14	1RM-2162G-00	PLATE 1	1	
15	90176-06065	NUT, crown	2	
16	97007-06016	BOLT	1	
17	92907-06100	WASHER, spring	1	
18	90201-06057	WASHER, plate	1	
19	5H9-21376-00	BAND, tool	1	
20	42X-28100-10	TOOL KIT	1	



3CF110-8270

D13

FIG. 28 FRONT WHEEL

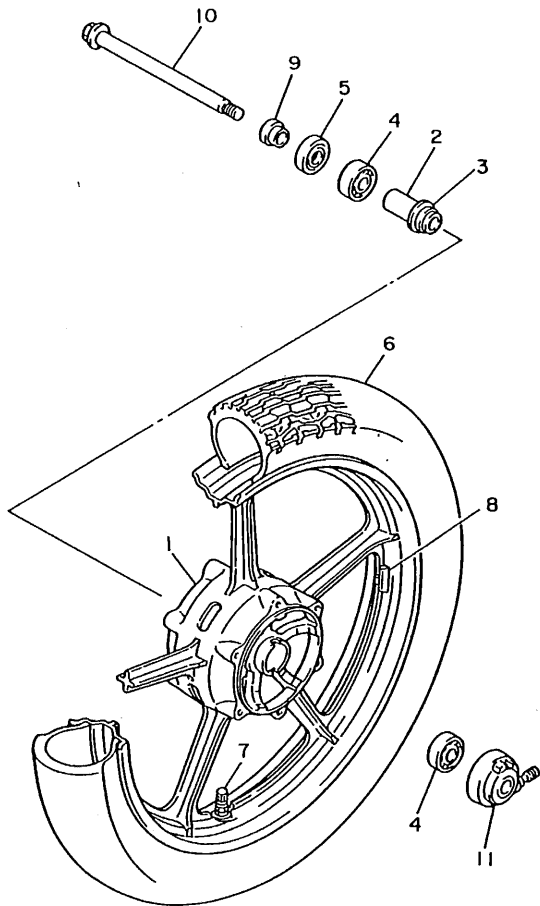

REF. NO.	PART NO.	DESCRIPTION	Q'TY	REMARKS
1	42H-25168-00-P0	CAST WHEEL, front	1	LIGHT YELLOWISH GRAY ME 5
2	90560-15116	SPACER	1	
3	146-25115-00	FLANGE, spacer 1	1	
4	93306-30202	BEARING (B6302Z)	2	
5	93102-22014	OIL SEAL	1	
6	94110-194H3	TIRE (100/90-19 57H)	1	UR BRIDGESTONE
	94110-194H4	TIRE (100/90-19 57H)	1	UR DUNLOP
7	93900-00001	VALVE, rim	1	
8	29L-25398-00	BALANCER, wheel (10G)	1	UN
	29L-25398-10	BALANCER, wheel (20G)	1	UN
	29L-25398-20	BALANCER, wheel (30G)	1	UN
9	90387-15550	COLLAR	1	
10	42X-25181-00	AXLE, wheel	1	
11	42X-25190-00	GEAR UNIT ASSY	1	



42G110-4280

FIG. 29 FRONT BRAKE CALIPER

REF. NO.	PART NO.	DESCRIPTION	Q'TY	REMARKS
1	4PP-2582T-00	DISC, brake	2	
2	90109-08718	BOLT	12	
3	42H-2580T-00	CALIPER ASSY (LEFT)	1	
4	26H-W0057-00	.PISTON ASSY, caliper	1	
5	26H-W0047-00	..CALIPER SEAL KIT	1	
6	1FK-W0046-02	.BRAKE PAD KIT 2	1	
7	1WG-25919-00	.SUPPORT, pad	1	
8	3HE-25924-00	.PIN, pad	2	
9	3GM-25925-00	.CLIP	2	
10	1J3-W0048-00	.BLEED SCREW KIT	1	
11	42H-2580U-00	CALIPER ASSY (RIGHT)	1	
12	26H-W0057-00	.PISTON ASSY, caliper	1	
13	26H-W0047-00	..CALIPER SEAL KIT	1	
14	1FK-W0046-02	.BRAKE PAD KIT	1	
15	1WG-25919-00	.SUPPORT, pad	1	
16	3HE-25924-00	.PIN, pad	2	
17	3GM-25925-00	.CLIP	2	
18	1J3-W0048-00	.BLEED SCREW KIT	1	
19	90105-10308	BOLT, washer based	4	

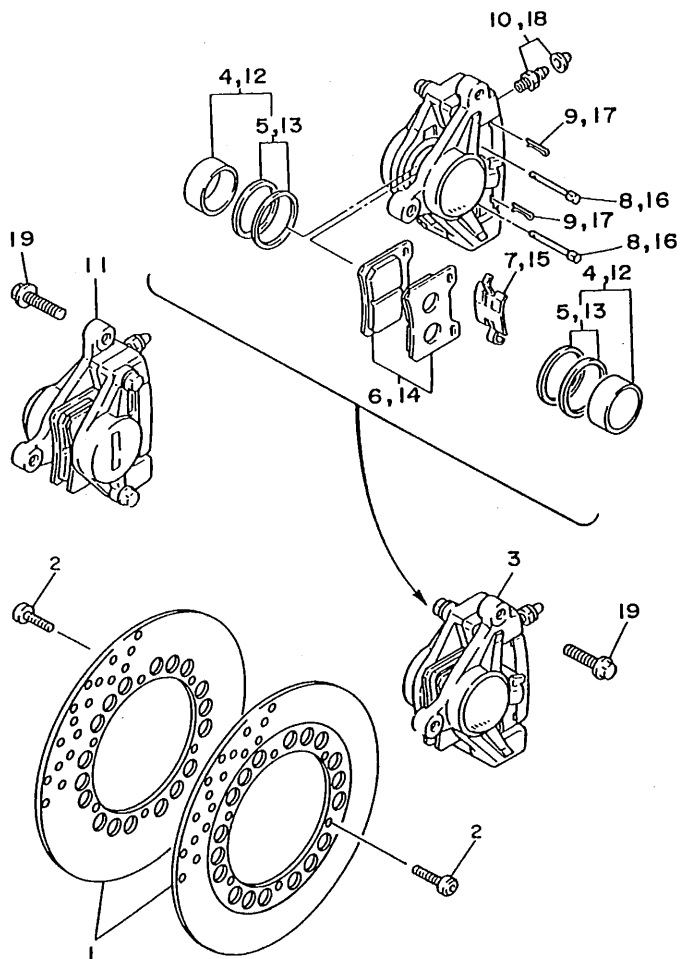

4PP1010-5290

D15

FIG. 30 REAR WHEEL

REF. NO.	PART NO.	DESCRIPTION	Q'TY	REMARKS
1	42H-25338-01-P1	CAST WHEEL, rear	1	LIGHT YELLOWISH GRAY ME 5
2	90560-17249	SPACER	1	
3	146-25315-00	FLANGE, spacer 1	1	
4	93306-30306	BEARING (B6303)	1	
5	93306-20310	BEARING (B6203DU)	1	
6	93306-20310	BEARING (B6203DU)	1	
7	16G-25366-01	CLUTCH, hub	1	
8	42H-25364-00	DAMPER	6	
9	93210-48530	O-RING	1	
10	93210-59531	O-RING	1	
11	16G-25412-00	WASHER	2	
12	90170-10219	NUT	6	
13	93210-57428	O-RING	1	
14	42H-25321-02	PLATE, brake shoe	1	
15	3DR-W2536-00	BRAKE SHOE SET	1	
16	90507-20002	SPRING, tension	2	
17	4H7-25351-00	CAMSHAFT	1	
18	3CF-25355-00	LEVER, camshaft	1	
19	90201-14218	WASHER, plate	1	
20	4H7-2533A-02	PLATE, indicator	1	
21	90101-06764	BOLT	1	
22	94114-156U0	TIRE (140/90-15 70H)	1	UR BRIDGESTONE
	94114-155U9	TIRE (140/90-15 70H)	1	UR DUNLOP
23	93900-00016	VALVE, rim	1	
24	29L-25398-00	BALANCER, wheel (10G)	1	UN
	29L-25398-10	BALANCER, wheel (20G)	1	UN
	29L-25398-20	BALANCER, wheel (30G)	1	UN
25	16G-25327-00	COVER, plate	1	

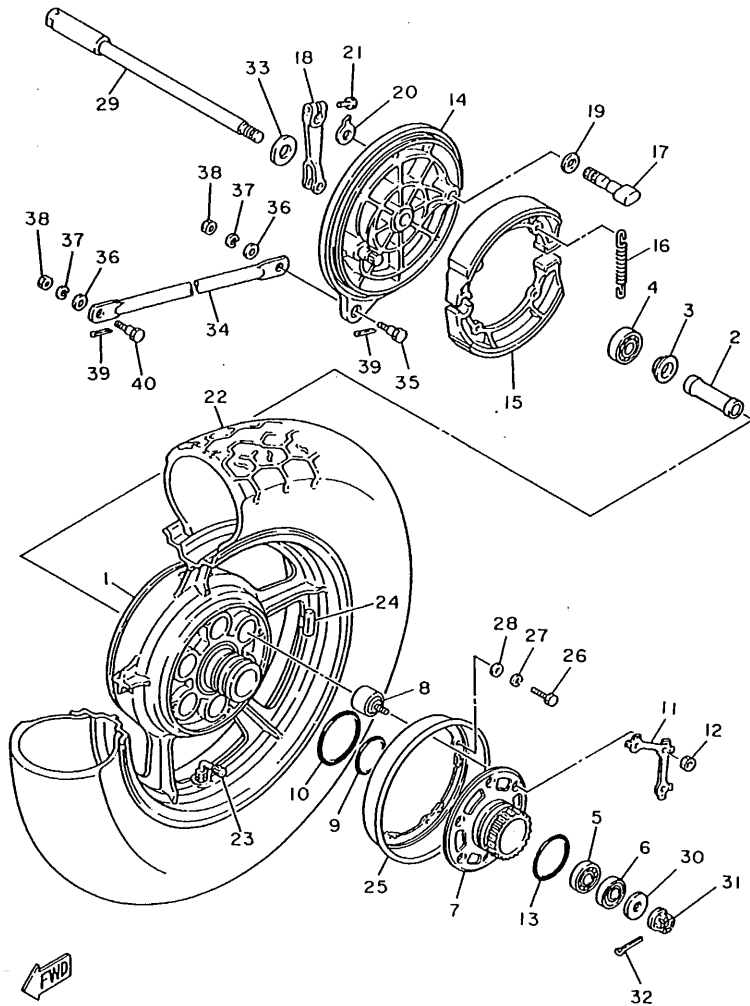

42G110-4300

FIG. 30 REAR WHEEL

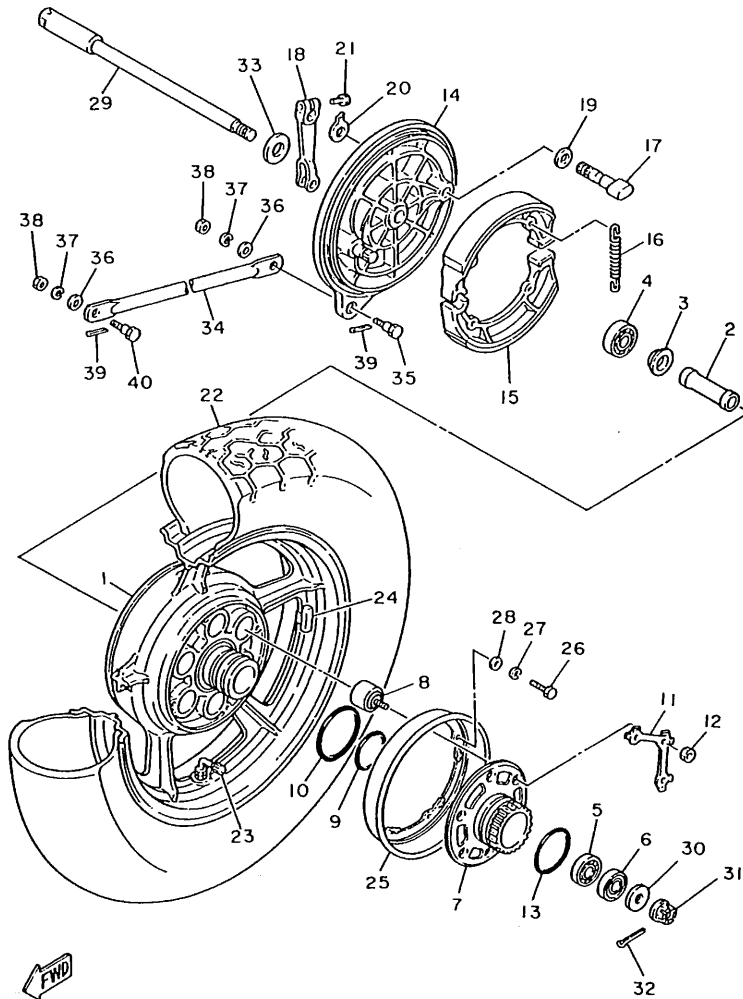

REF. NO.	PART NO.	DESCRIPTION	Q'TY	REMARKS
26	97027-05020	BOLT	4	
27	92907-05100	WASHER, spring	4	
28	92907-05600	WASHER, plate	4	
29	42X-25381-00	AXLE, wheel	1	
30	90201-146R0	WASHER, plate	1	
31	90171-14044	NUT, castle	1	
32	91401-30030	PIN, cotter	1	
33	4H7-25377-00	COLLAR, wheel	1	
34	42X-25371-02	BAR, tension	1	
35	90109-08406	BOLT	1	
36	92903-08600	WASHER, plate	2	
37	92903-08100	WASHER, spring	2	
38	95304-08700	NUT	2	
39	91401-20015	PIN, cotter	2	
40	90109-08368	BOLT	1	

FWD
42G110-4300

E3

FIG. 31 STEERING HANDLE. CABLE

REF. NO.	PART NO.	DESCRIPTION	Q'TY	REMARKS
1	3AL-W2611-10	HANDLEBAR	1	
2	3JB-26241-00	GRIP	1	
3	3JB-26273-00	ROTOR	1	
4	3JB-26240-00	GRIP ASSY	1	
5	3JB-2628J-00	CAP, grip	2	
6	3CF-26311-00	CABLE, throttle 1	1	
7	3CF-26312-00	CABLE, throttle 2	1	
8	5H0-26393-00	HOLDER	1	
9	98507-05008	SCREW, pan head	1	
10	57A-26335-00	CABLE, clutch	1	
11	1E6-26342-00	BOOT, cable	1	
12	90179-08148	NUT	1	
13	90123-08046	BOLT	1	
14	3CF-26331-01	CABLE, starter 1	1	
15	1AA-26280-02	REAR VIEW MIRROR ASSY (LEFT)	1	
16	1AA-26290-02	REAR VIEW MIRROR ASSY (RIGHT)	1	

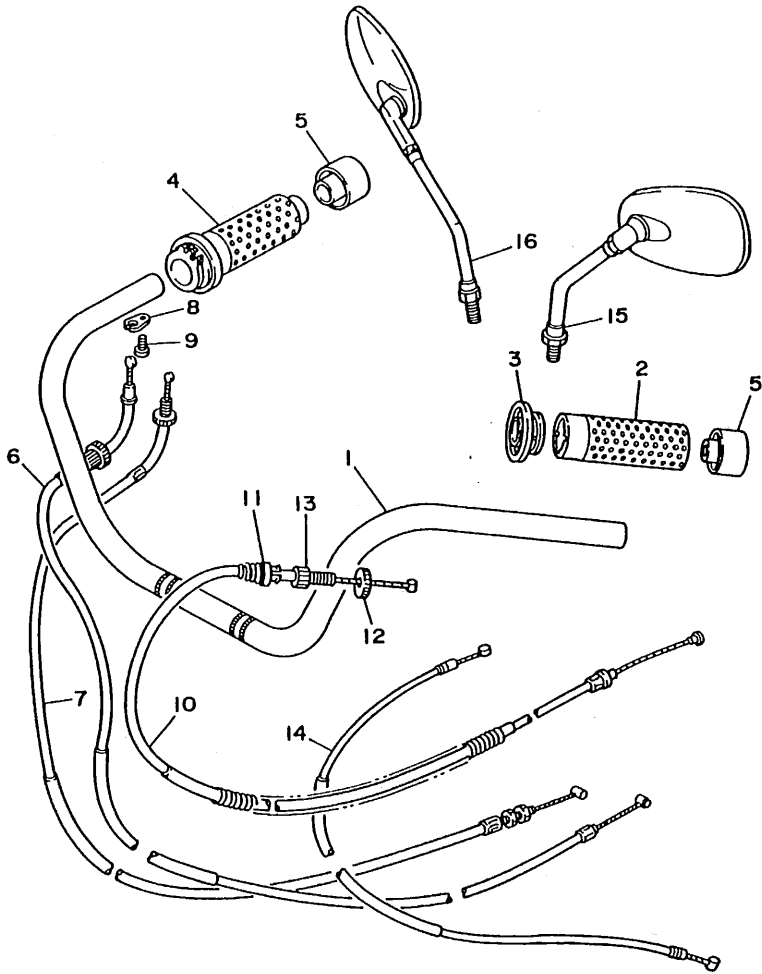

3JK4110-0310

E4

FIG. 32 FRONT MASTER CYLINDER

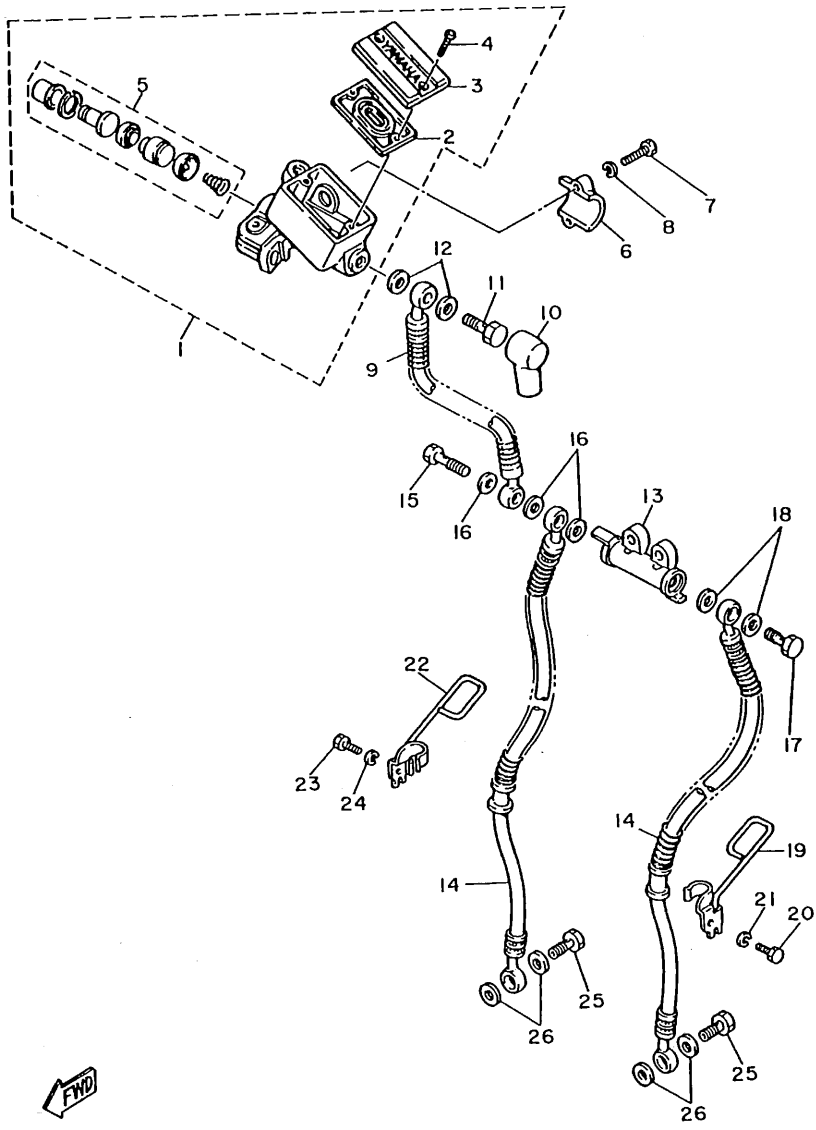

REF. NO.	PART NO.	DESCRIPTION	Q'TY	REMARKS
1	22R-25850-02	MASTER CYLINDER ASSY	1	
2	4HM-25854-00	.DIAPHRAGM, reservoir	1	
3	3GM-25852-01	.CAP, reservoir	1	
4	98707-04012	.SCREW, flat head	2	
5	4K0-W0041-50	.CYLINDER KIT, master	1	
6	4L0-25867-00	BRACKET, master cylinder	1	
7	97007-06025	BOLT	2	
8	92907-06600	WASHER, spring	2	
9	42H-25872-02	HOSE, brake 1	1	
10	4L0-25862-00	BOOT, master cylinder	1	
11	90401-10159	BOLT, union	1	
12	90201-10118	WASHER, plate	2	
13	42H-25885-01	JOINT	1	
14	42H-25873-02	HOSE, brake 2	2	
15	90401-10160	BOLT, union	1	
16	90201-10118	WASHER, plate	3	
17	90401-10159	BOLT, union	1	
18	90201-10118	WASHER, plate	2	
19	42X-25875-00	HOLDER, brake hose 1	1	
20	97017-06010	BOLT	1	
21	92907-06100	WASHER, spring	1	
22	42X-25876-00	HOLDER, brake hose 2	1	
23	97017-06010	BOLT	1	
24	92907-06100	WASHER, spring	1	
25	90401-10159	BOLT, union	2	
26	90201-10118	WASHER, plate	4	

FWD
42W110-4320

E5

FIG. 33 STAND. FOOTREST

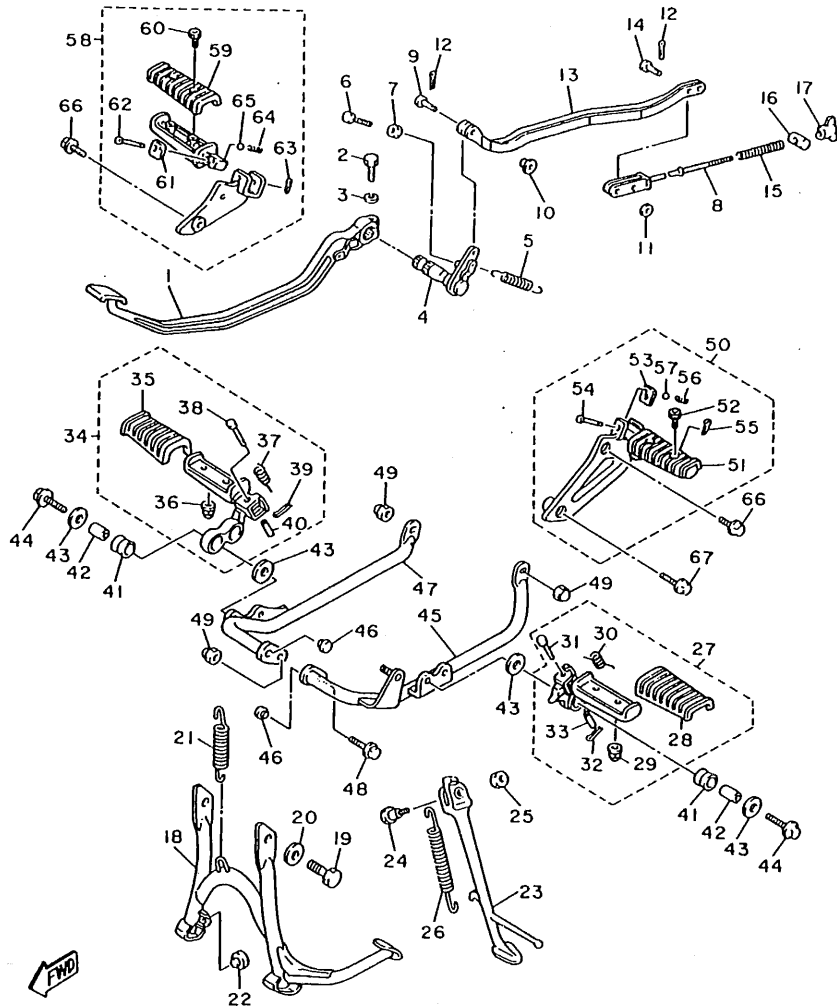

3CF110-8330

REF. NO.	PART NO.	DESCRIPTION	Q'TY	REMARKS
1	3CF-27211-00-93	PEDAL, brake	1	CHROME PLATED
2	90109-06468	BOLT	1	
3	92903-06100	WASHER, spring	1	
4	42X-27212-01	SHAFT, brake pedal	1	
5	90506-20192	SPRING, tension	1	
6	90101-06478	BOLT	1	
7	90170-06184	NUT	1	
8	3CF-27231-01	ROD, brake	1	
9	90240-06057	PIN, clevis	1	
10	90560-06201	SPACER	1	
11	92907-06200	WASHER, plain	2	
12	91401-20012	PIN, cotter	3	
13	3CF-27241-00	ROD, joint	1	
14	90240-06103	PIN, clevis	2	
15	90501-10245	SPRING, compression	1	
16	90249-12008	PIN	1	
17	90175-06019	NUT, wing	1	
18	42X-27111-00-R4	STAND, main	1	BLACK
19	97007-10016	BOLT	2	
20	90201-10752	WASHER, plate	2	
21	90506-35149	SPRING, tension	1	
22	371-27114-00	STOPPER, main stand	1	
23	42X-27311-00-93	STAND, side	1	CHROME PLATED
24	90109-10163	BOLT	1	
25	95304-10700	NUT	1	
26	90507-29009	SPRING, tension	1	
27	3CF-27410-00-93	FRONT FOOTREST ASSY (LEFT)	1	CHROME PLATED
28	1NH-27413-00	.COVER, footrest	1	

E6

FIG. 33 STAND. FOOTREST

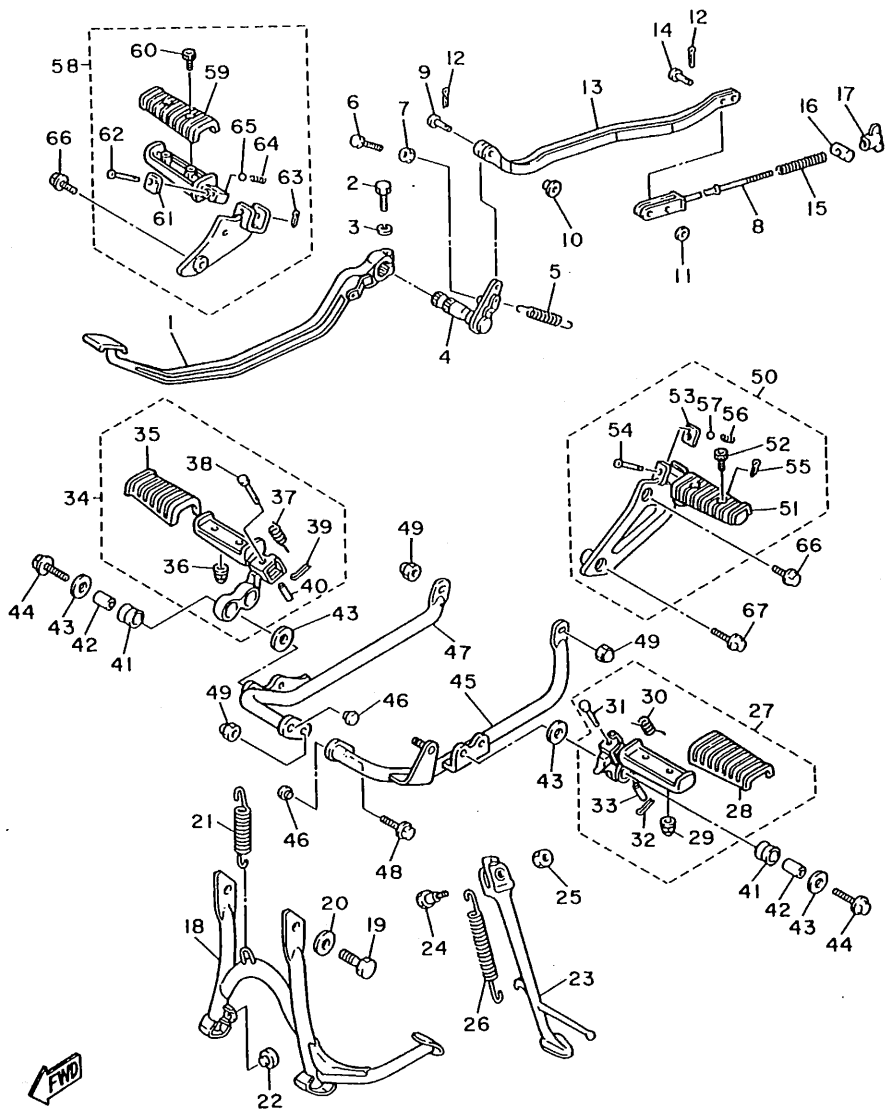

3CF110-8330

REF. NO.	PART NO.	DESCRIPTION	Q'TY	REMARKS
29	95617-06100	.NUT, u	2	
30	90508-18696	.SPRING, torsion	1	
31	91701-08038	.PIN, clevis	1	
32	91401-25015	.PIN, cotter	1	
33	90387-087K5	.COLLAR	1	
34	1RM-27420-00-93	FRONT FOOTREST ASSY (RIGHT)	1	CHROME PLATED
35	1NH-27413-00	.COVER, footrest	1	
36	95617-06100	.NUT, u	2	
37	90508-18696	.SPRING, torsion	1	
38	91701-08038	.PIN, clevis	1	
39	91401-25015	.PIN, cotter	1	
40	90387-087K5	.COLLAR	1	
41	4X7-27414-00	DAMPER, footrest	4	
42	90387-107A7	COLLAR	4	
43	90201-100A1	WASHER, plate.	8	
44	90109-100G0	BOLT	4	
45	3CF-27471-02	BAR, footrest 1	1	
46	90338-09161	PLUG	2	
47	3CF-27472-02	BAR, footrest 2	1	
48	90105-10050	BOLT, washer based	1	
49	90176-10075	NUT, crown	3	
50	1RM-27430-02	REAR FOOTREST ASSY 1	1	
51	1NH-27433-00	.COVER, rear footrest	1	
52	98516-06012	.SCREW, pan head	2	
53	1HX-27437-00	.WASHER, special	1	
54	91701-06038	.PIN, clevis	1	
55	91490-16020	.PIN, cotter	1	
56	90501-12743	.SPRING, compression	1	

E7

FIG. 33 STAND. FOOTREST

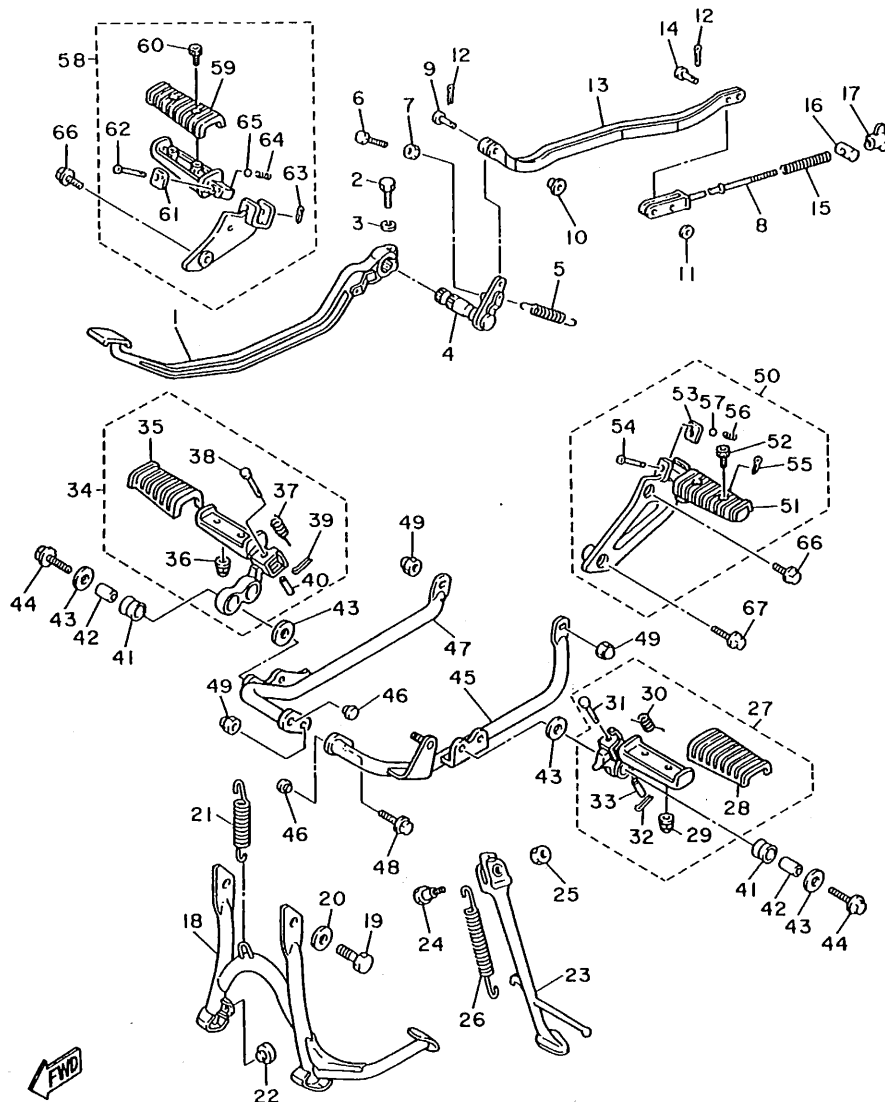

REF. NO.	PART NO.	DESCRIPTION	Q'TY	REMARKS
57	93501-04011	.BALL	1	
58	1RM-27440-01	REAR FOOTREST ASSY 2	1	
59	1NH-27433-00	.COVER, rear footrest	1	
60	98516-06012	.SCREW, pan head	2	
61	1HX-27437-00	.WASHER, special	1	
62	91701-06038	.PIN, clevis	1	
63	91490-16020	.PIN, cotter	1	
64	90501-12743	.SPRING, compression	1	
65	93501-04011	.BALL	1	
66	95024-08020	BOLT	3	
67	95024-08045	BOLT	1	

3CF110-8330

FIG. 34 GENERATOR

REF. NO.	PART NO.	DESCRIPTION	Q'TY	REMARKS
1	3JL-81450-00	ROTOR ASSY	1	
2	1RM-81410-20	STATOR ASSY	1	
3	1RM-81661-00	SPACER	1	
4	91317-06050	BOLT, socket head	3	
5	3JL-81670-00	PICK-UP ASSY	1	
6	91317-06016	BOLT	2	
7	90201-06643	WASHER, plate	2	

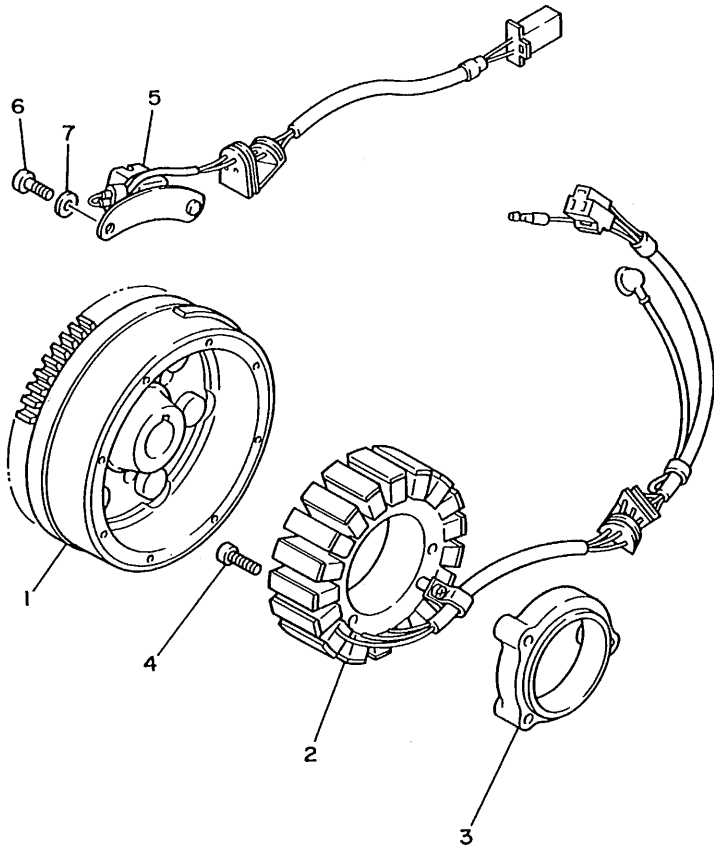

3JL7110-1340

E9

FIG. 36 FLASHER LIGHT

REF. NO.	PART NO.	DESCRIPTION	Q'TY	REMARKS
1	42X-83310-K0	FRONT FLASHER LIGHT ASSY 1	2	
2	256-84714-61	.BULB (12V-27/8W)	1	
3	42X-83312-00	.LENS, flasher	1	
4	42X-83313-00	.GASKET, flasher lens	1	
5	42X-83363-00	.LENS, rim	1	
6	341-83333-70	.SCREW, lens fitting	2	
7	42X-83359-00	.WASHER, special	2	
8	1AA-83318-00	STAY, flasher 1	2	
9	1AA-83330-K0	REAR FLASHER LIGHT ASSY 1	2	
10	256-83311-70	.BULB (12V-27W)	1	
11	42X-83312-00	.LENS, flasher	1	
12	42X-83313-00	.GASKET, flasher lens	1	
13	42X-83363-00	.LENS, rim	1	
14	341-83333-70	.SCREW, lens fitting	2	
15	42X-83359-00	.WASHER, special	2	
16	1AA-83318-00	STAY, flasher 1	2	
17	95707-12500	NUT, flange	4	
18	97004-06030	BOLT	4	
19	95704-06500	NUT, flange	4	
20	42X-83328-00	STAY, flasher 2	1	

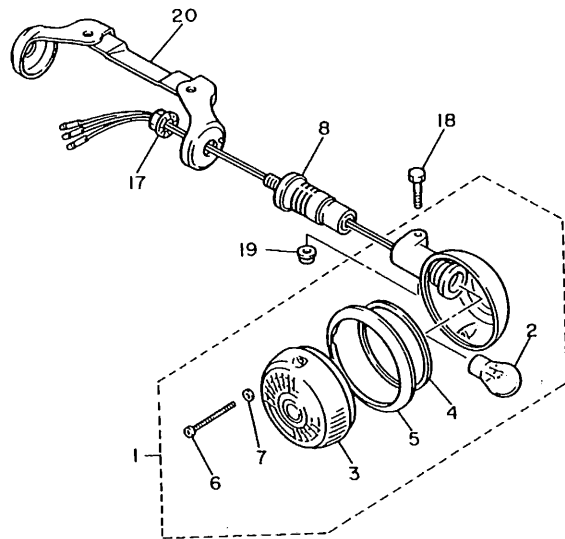
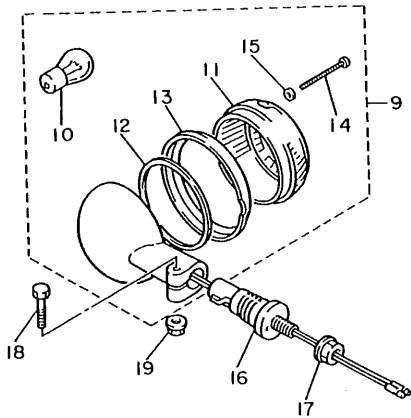

42W110-4360

E11

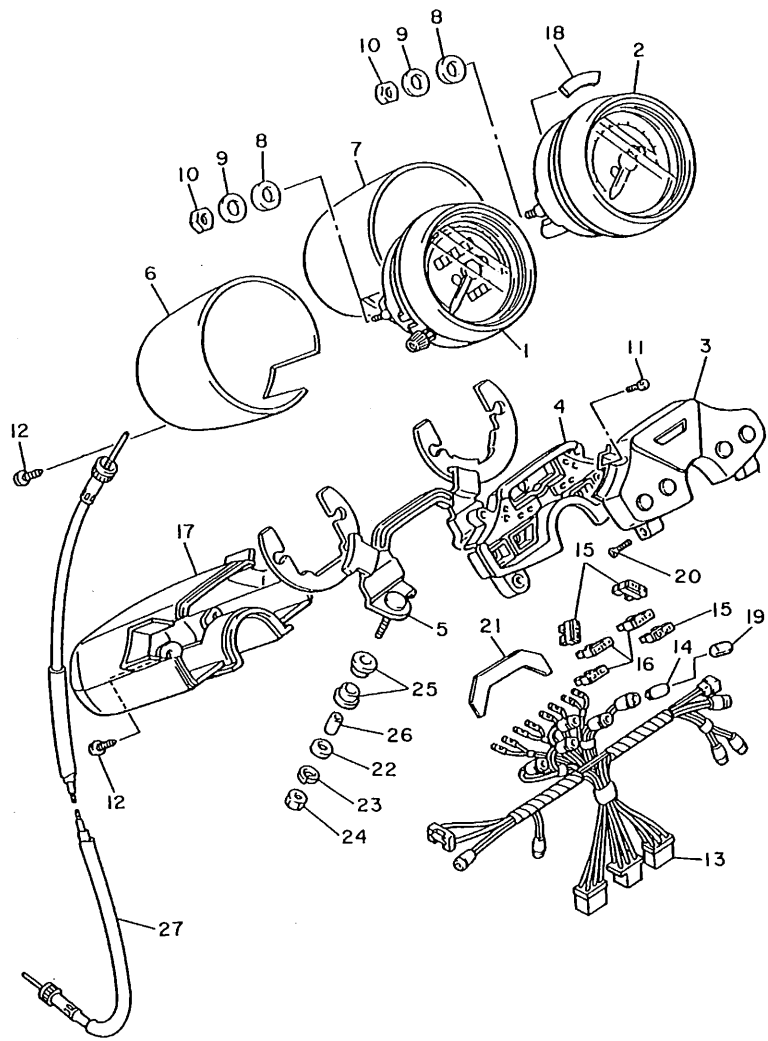

3CF110-8370

FIG. 37 METER

REF. NO.	PART NO.	DESCRIPTION	Q'TY	REMARKS
1	3LP-83570-00	SPEEDOMETER ASSY	1	UR FOR USA
	1FL-83570-F0	SPEEDOMETER ASSY	1	UR FOR CANADA
2	1RM-83540-00	TACHOMETER ASSY	1	
3	3CF-8353E-01	CASE, meter upper	1	
4	3CF-8353H-00	CASE, inner	1	
5	1FG-83519-00	BRACKET, meter	1	
6	42X-83507-00	COVER, speedometer	1	METALLIC CHROME
7	42X-83508-00	COVER, tachometer	1	METALLIC CHROME
8	1FG-83523-00	DAMPER	4	
9	90201-05725	WASHER, plate	4	
10	95307-05600	NUT	4	
11	98507-04008	SCREW, pan head	2	
12	97707-40014	SCREW, tapping	6	
13	1RM-83509-00	SOCKET CORD ASSY	1	
14	42X-83517-00	BULB (12V-3W)	10	
15	36Y-82151-00	FUSE (12V-15A)	3	
16	42X-82151-20	FUSE (10A)	3	
17	42X-83559-00	COVER, meter	1	
18	1FK-83523-00	DAMPER	1	
19	1FK-83535-00	TUBE	4	
20	98707-04010	SCREW, flat head	2	
21	55R-83579-00	COVER, meter 2	1	
22	92907-06200	WASHER, plain	2	
23	92907-06100	WASHER, spring	2	
24	95307-06600	NUT	2	
25	584-83541-00	DAMPER	4	
26	90387-06249	COLLAR	2	
27	57A-83550-00	SPEEDOMETER CABLE ASSY	1	

E12

FIG. 38 HEADLIGHT

REF. NO.	PART NO.	DESCRIPTION	Q'TY	REMARKS
1	42X-84303-A1	HEADLIGHT UNIT ASSY	1	
2	42X-84315-01	.RIM, headlight	1	
3	5Y3-84395-00	.RING, retaining	1	
4	42X-84321-A0	.LENS ASSY	1	
5	2F9-84375-00	.FITTING PLATE, bulb	1	
6	2F9-84397-01	.COVER, socket	1	
7	90157-04001	.SCREW, pan head	2	
8	1A0-84332-60	.SPRING, screw	2	
9	198-84334-60	.NUT, adjusting	2	
10	42X-84124-60	.SPRING, set	1	
11	2F9-84314-00	BULB (12V-60/55W)	1	(H4) HALOGEN
12	2UJ-84330-00	BODY ASSY	1	
13	42X-84345-00	.DAMPER, headlight	2	
14	2UJ-84338-00	.COLLAR, body fitting	2	
15	42X-84366-00	.DAMPER, headlight 1	1	
16	90157-05084	SCREW, pan head	2	
17	90201-06073	WASHER, plate	1	
18	97017-06016	BOLT	1	
19	92907-06100	WASHER, spring	1	
20	91317-06055	BOLT	1	
21	42X-84318-00	STAY, headlight 1	1	
22	91317-06025	BOLT	2	

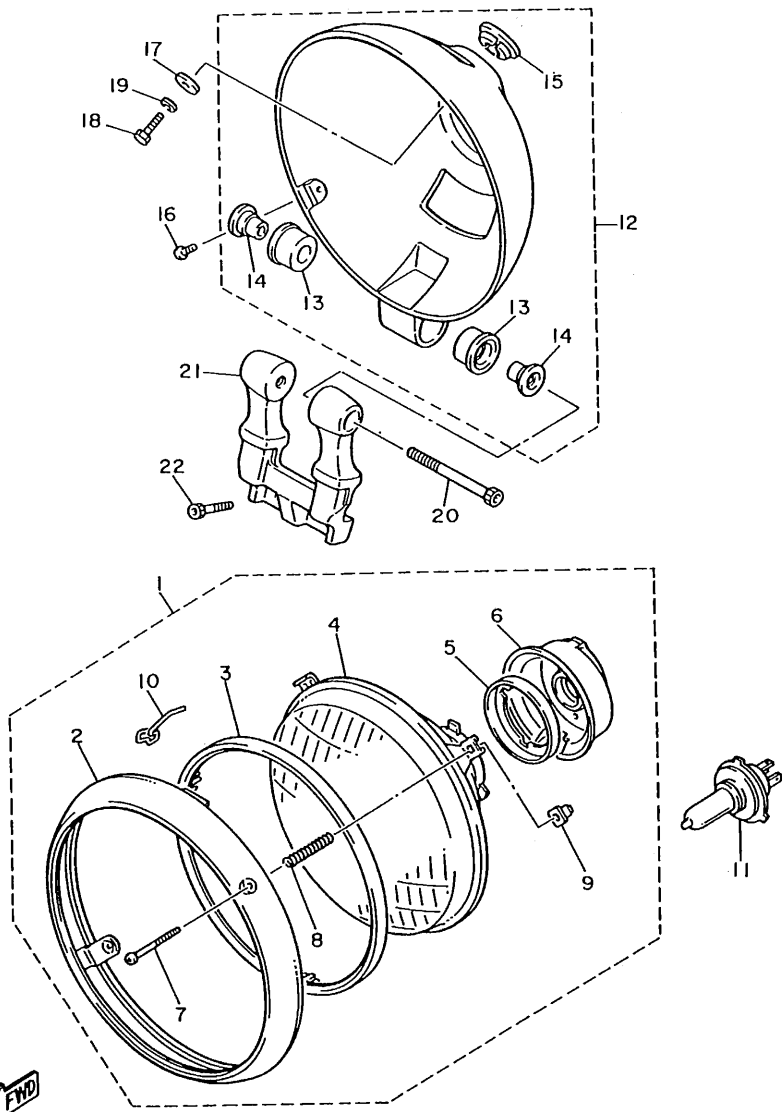

FWD

42W110-4380

E13

FIG. 39 TAILLIGHT

REF. NO.	PART NO.	DESCRIPTION	Q'TY	REMARKS
1	1RM-84700-60	TAILLIGHT ASSY	1	
2	256-84714-61	.BULB (12V-27/8W)	2	
3	42X-84721-60	.LENS, taillight	1	
4	42X-84723-01	.GASKET, tail lens	1	
5	1RM-84704-00	.GASKET, taillight	1	
6	97701-40525	.SCREW, tapping	2	
7	42X-84717-00	.CORD, taillight	1	
8	90119-06097	BOLT, with washer	3	
9	90387-065L5	COLLAR	3	
10	90480-14229	GROMMET	3	
11	90480-16501	GROMMET	1	
12	90480-01502	GROMMET	1	
13	1RM-84751-00	BRACKET, license	1	
14	95807-06016	BOLT, flange	2	

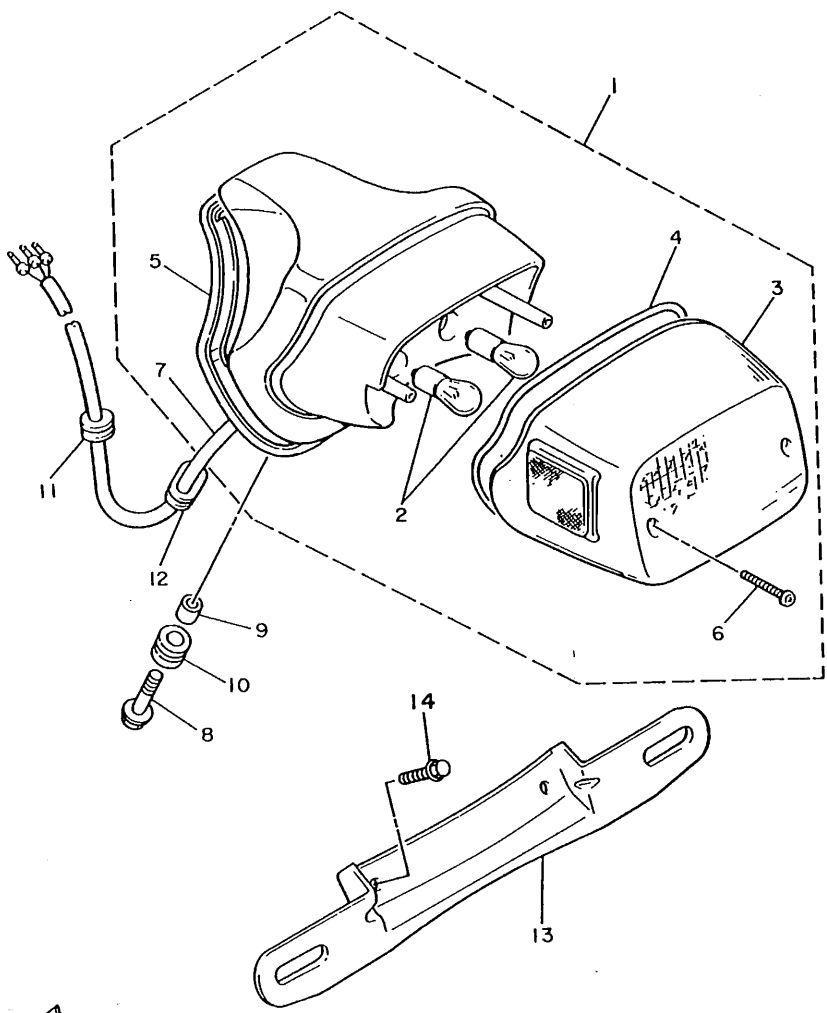

3JKJ171-4390

E14

FIG. 40 HANDLE SWITCH. LEVER

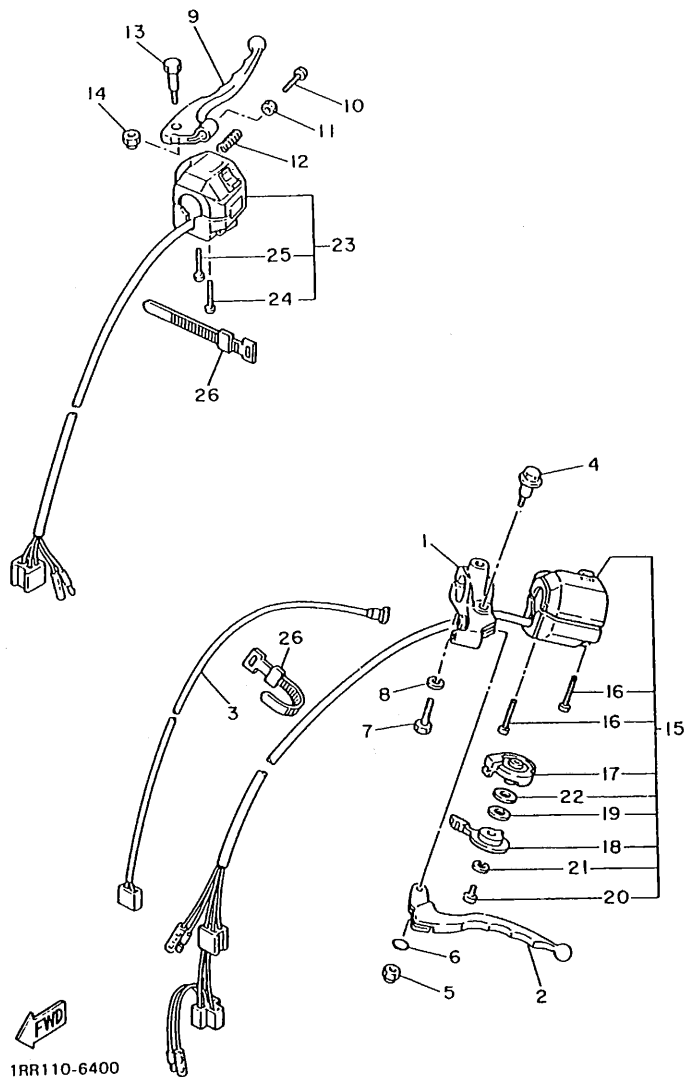

REF. NO.	PART NO.	DESCRIPTION	Q'TY	REMARKS
1	10M-82911-00	HOLDER, lever 1	1	
2	2GV-83912-00	LEVER 1	1	
3	3Y6-82917-00	SWITCH	1	
4	90109-06799	BOLT	1	
5	95607-06100	NUT, u	1	
6	93210-11368	O-RING	1	
7	97007-06025	BOLT	1	
8	92907-06100	WASHER, spring	1	
9	2W1-83922-00	LEVER 2	1	
10	90149-06153	SCREW	1	
11	90170-06010	NUT	1	
12	90501-10312	SPRING, compression	1	
13	90109-06577	BOLT	1	
14	95607-06100	NUT, u	1	
15	57A-83973-00	SWITCH, handle 3	1	
16	98506-05035	.SCREW, pan head	2	
17	10M-83942-00	.COVER, starter	1	
18	10M-83941-00	.LEVER, starter	1	
19	92990-06200	.WASHER, plain	1	
20	98506-06008	.SCREW, pan head	1	
21	92990-06100	.WASHER, spring	1	
22	1AA-8397X-00	.SPACER	1	
23	3AL-83975-00	SWITCH, handle 2	1	
24	98507-05040	.SCREW, pan head	1	
25	98507-05045	.SCREW, pan head	1	
26	437-83936-01	BAND, switch cord	2	

1RR110-6400

E15

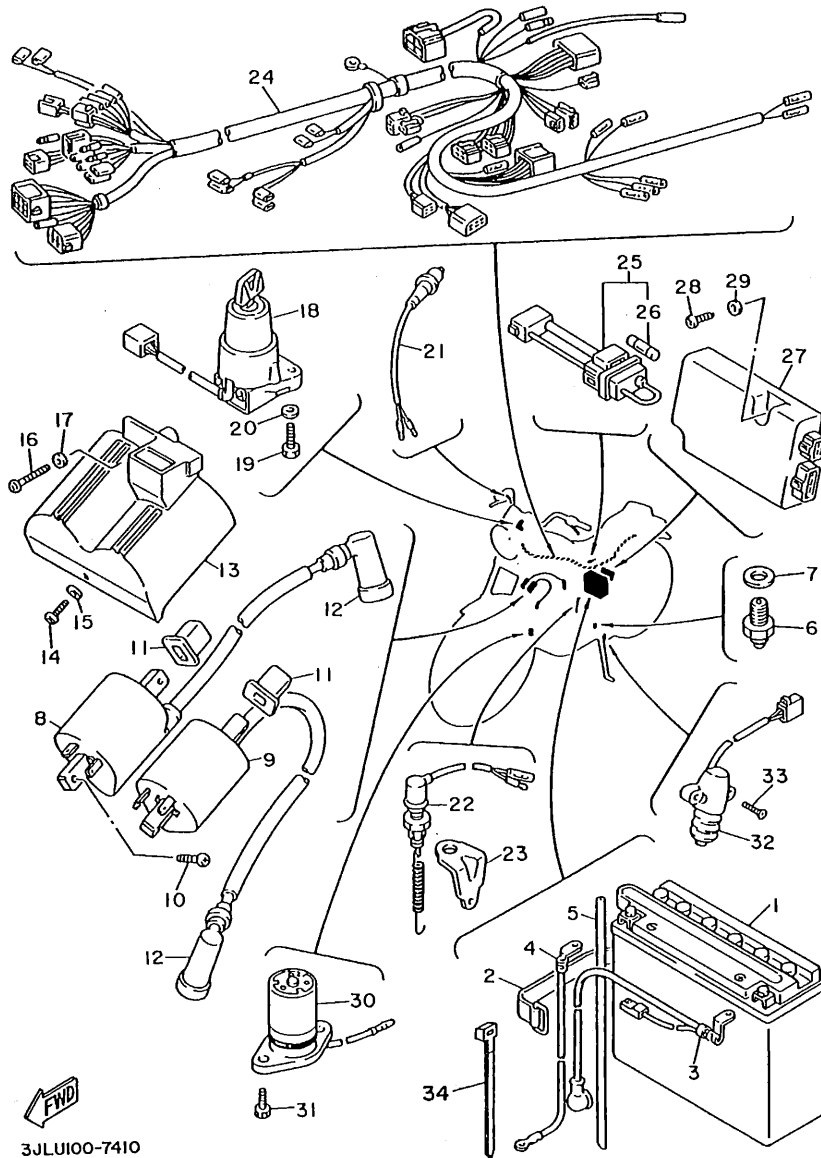

FIG. 41 ELECTRICAL 1

REF. NO.	PART NO.	DESCRIPTION	Q'TY	REMARKS
1	4X7-82110-J0	BATTERY ASSY (YUASA YB16AL-A2)	1	UR FOR USA
	5E3-82110-80	BATTERY ASSY	1	UR FOR CANADA
2	1E6-82131-00	BAND, battery	1	
3	42H-82115-00	WIRE, plus lead	1	
4	42X-82116-00	WIRE, minus lead	1	
5	90445-081A9	HOSE	1	
6	4KM-82540-00	NEUTRAL SWITCH ASSY	1	
7	90430-10148	GASKET	1	
8	42X-82310-70	IGNITION COIL ASSY	1	
9	42X-82320-70	IGNITION COIL ASSY	1	
10	98980-05016	SCREW, bind	2	
11	42X-82317-00	DAMPER, ignition coil	2	
12	1J7-82370-00	PLUG CAP ASSY	2	
13	57A-82314-00	COVER, ignition coil	1	
14	98517-06012	SCREW, pan head	1	
15	92907-06600	WASHER, plate	1	
16	98517-06025	SCREW, pan head	1	
17	92907-06600	WASHER, plate	1	
18	42X-82501-50	MAIN SWITCH STEERING LOCK	1	
19	97017-06016	BOLT	2	
20	92907-06600	WASHER, plate	2	
21	1A0-83980-30	FRONT STOP SWITCH ASSY	1	
22	42X-82530-02	STOP SWITCH ASSY	1	
23	42X-82539-00	STAY, stop switch	1	
24	3JL-82590-00	WIRE HARNESS ASSY	1	
25	4X7-82150-00	FUSE HOLDER ASSY	1	
26	1A0-82161-00	.FUSE (20A)	2	
27	3JL-82305-00	IGNITOR UNIT ASSY	1	



3JLUI00-7410

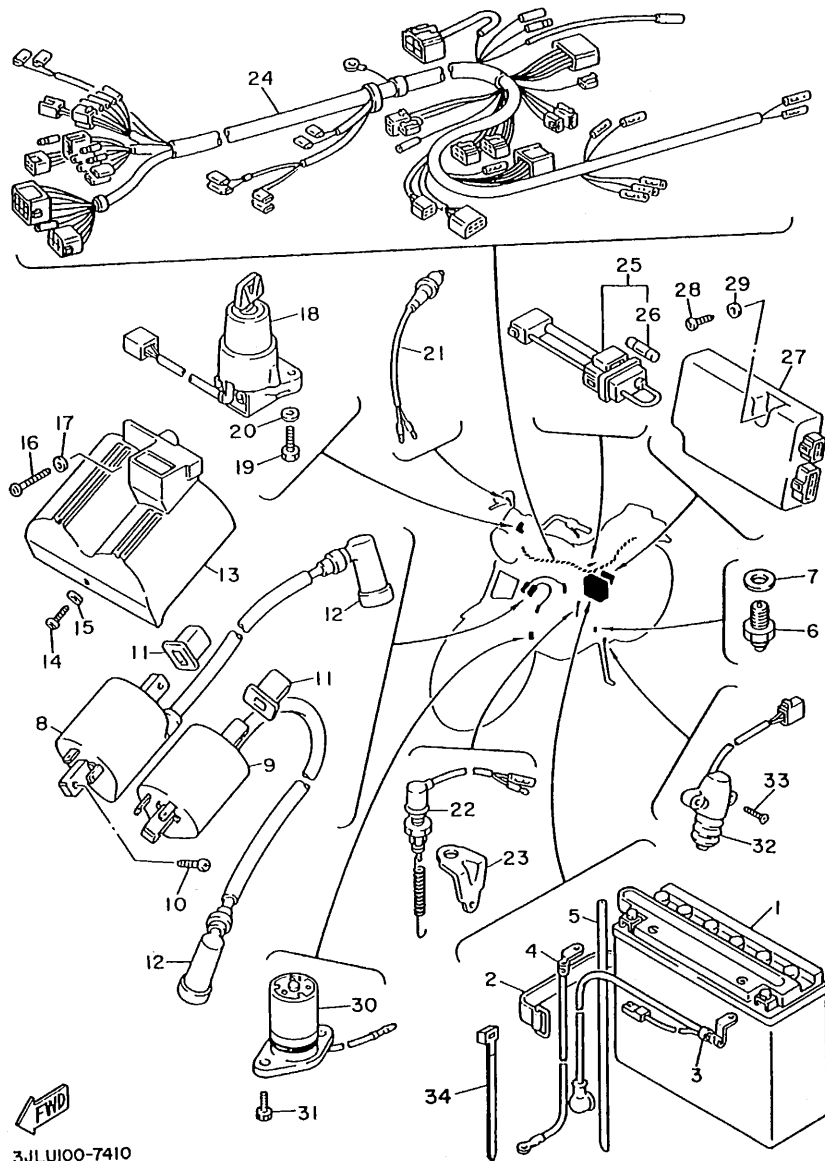

FIG. 41 ELECTRICAL 1

REF. NO.	PART NO.	DESCRIPTION	Q'TY	REMARKS
28	97707-60520	SCREW, tapping	2	
29	90201-063A5	WASHER, plate	2	
30	3JK-85720-00	OIL LEVEL GAUGE ASSY	1	
31	91317-06016	BOLT	2	
32	33E-82566-00	SWITCH, side stand	1	
33	90152-05021	SCREW, countersunk	2	
34	1UA-82591-00	BAND	1	

FWD

3JLU100-7410

F3

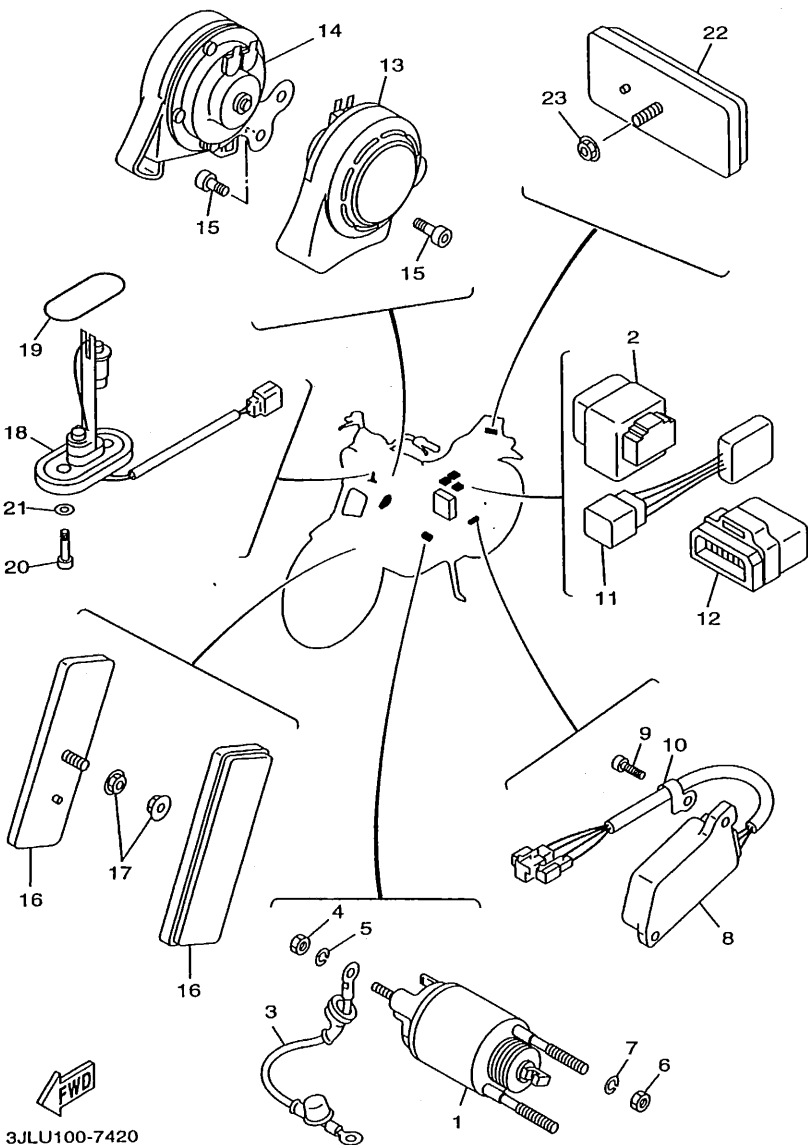

3JLU100-7420

FIG. 42 ELECTRICAL 2

REF. NO.	PART NO.	DESCRIPTION	Q'TY	REMARKS
1	5A8-86110-50	SOLENOID	1	
2	25G-81950-01	RELAY ASSY	1	
3	3JK-81815-00	CORD, starter motor	1	
4	95307-06700	NUT	1	
5	92907-06100	WASHER, spring	1	
6	95307-08700	NUT	2	
7	92907-08100	WASHER, spring	2	
8	3LP-81960-00	RECTIFIER & REGULATOR ASSY	1	
9	97007-06014	BOLT	2	
10	90461-08113	CLAMP	1	
11	4U8-81980-M0	RECTIFIER 2	1	FOR SIDE STAND SAFETY DEVICE
12	41R-83350-71	FLASHER RELAY ASSY	1	
13	1RM-83371-00	HORN	1	
14	1RM-83371-10	HORN	1	
15	91317-06012	BOLT	2	
16	42X-85110-00	REFLECTOR ASSY	2	
17	95707-05500	NUT, flange	2	
18	42X-85752-01	SENDER UNIT ASSY, fuel meter	1	
19	42X-85753-00	GASKET, sender unit	1	
20	90149-06011	SCREW	2	
21	90202-05193	WASHER, plate	2	
22	42X-85130-01	REAR REFLECTOR ASSY	1	
23	95707-05500	NUT, flange	1	

NUMERICAL INDEX

PART NO.	GRID NO.	PART NO.	GRID NO.	PART NO.	GRID NO.	PART NO.	GRID NO.	PART NO.	GRID NO.	PART NO.	GRID NO.
4K0-W0041-50	E- 5	4X7-11650-00	B- 5	3CF-1410A-00	B-13	42H-14808-00	B-15	1TA-15512-00	C- 6	4X7-17558-00	C-10
1FK-W0046-02	D-15	4X7-11654-01	B- 5	3CF-14103-01	B-14	1RV-14840-00	B-15	4X7-15521-00	C- 6	4PW-17582-00	C- 9
	D-15	4X7-11656-00	B- 5	12R-14105-00	B-13	42H-14857-00	C- 2	5A8-15542-01	C- 6	4PW-17583-00	C- 9
26H-W0047-00	D-15	4X7-11656-10	B- 5	3CF-14107-15	B-13	42H-14858-00	C- 2	5A8-15550-00	C- 6	2H7-17590-00	D- 7
	D-15	4X7-11656-20	B- 5	3F9-14118-00	B-14	42H-14871-01	C- 2	5A8-15556-00	C- 6	42X-18110-01	C-13
1J3-W0048-00	D-15	4X7-11656-30	B- 5	3CF-14141-94	B-13	42H-14872-02	C- 2	3EG-15568-00	C- 6	42X-18112-01	C-13
	D-15	4X7-11656-40	B- 5	4G0-14142-40	B-13	42H-14873-01	B- 2	3LP-15570-00	C- 6	132-18113-01	C-13
26H-W0057-00	D-15	4X7-12111-00	B- 6	137-14153-00	B-13	1TA-14881-00	C- 2	4X7-16111-00	C- 7	29L-18115-00	C-13
	D-15	4X7-12116-00	B- 6	2VA-14185-00	B-13	42H-14882-00	B-15	4X7-16150-02	C- 7	4X7-18120-01	C-13
1RM-W1542-01	C- 5	4X7-12117-00	B- 6	537-14186-00	B-13	42H-14883-00	B-15	3Y1-16154-00	C- 7	4X7-18140-00	C-13
3LP-W1551-00	C- 6	4X7-12118-00	B- 6	12R-14191-00	B-13	42H-14884-00	C- 2	22U-16321-00	C- 7	2H9-18154-00	C-13
3AL-W2341-00-38	D- 8	341-12119-02	B- 6	3CF-14197-00	B-14	42H-14885-00	C- 2	4X7-16324-00	C- 7		C-13
3DR-W2536-00	E- 2	4X7-12121-00	B- 6	3CG-14197-00	B-10	3CF-1490H-00	B-13	4X7-16325-00	C- 8	4G0-18185-01	C-12
3AL-W2611-10	E- 4	42X-12151-00	B- 6		B-14	3CF-1490J-00	B-13	4X7-16340-00	C- 7	4X7-18511-00	C-12
1TA-Y1757-00	C-10	4X7-12156-01	B- 6	620-1423A-75	B-13	3CF-1490K-00	B-14	2H7-16341-00	C- 7	4X7-18512-00	C-12
3AL-11102-01	B- 2	4X7-12159-00	B- 6	1HX-14231-28	B-13	3AL-14900-02	B-13	2H7-16343-00	C- 7	4X7-18513-00	C-12
4X7-1111F-00	B- 3	42X-12171-00	B- 7	3G2-14231-12	B-13	3CM-14900-01	B-13	4X7-16351-00	C- 8	4X7-18531-00	C-12
42X-1111H-01	B- 2	4X7-12176-00	B- 7	3CF-14251-00	B-14	3AL-14901-02	B-13	4X7-16356-00	C- 7	4X7-18536-00	C-12
1RM-1112E-00	B- 3	42X-12181-00	B- 7	1TA-14348-00	B-10	3CM-14901-01	B-13	4X7-16357-00	C- 7	4X7-18540-01	C-12
4X7-11127-00	B- 2	4X7-12210-01	B- 7	1TA-14349-00	B-10	3AL-14902-02	B-13	4X7-16371-00	C- 7	136-18542-00	C-12
4X7-11133-10	B- 2	4DW-12213-00	B- 4	3CG-14396-00	B-10	3CM-14902-01	B-13	4X7-16383-01	C- 7	3CF-21110-00-33	C-14
42X-11145-00	B- 7		B- 7	42X-14401-01	B-10	3CF-14919-00	B-14	4X7-16384-00	C- 7	42X-21164-00	C- 3
42X-11152-00	B- 2	4X7-12215-01	B- 4	10L-14407-00	B-10	3CF-14933-00	B-13	4X7-16385-00	C- 7	42X-2117F-00	D- 4
4X7-11161-00	B- 4	4X7-12221-00	B- 7	1TA-1441A-00	B-11	2JU-14937-00	B-13	2H7-16395-01	C- 7	42X-21171-00	D- 3
42X-11165-00	B- 2	4X7-12231-00	B- 7	1TA-1441E-00	B-11	3CF-14937-00	B-14	2H7-16396-00	C- 7	26H-21308-00	C-15
42X-11166-01	B- 2	4X7-12241-00	B- 7	1RM-14422-00	B-11	3CF-14940-00	B-13	4X7-17121-00	C- 9	42X-21315-01	C-14
42Y-11181-00	B- 2	4X7-12247-01	B- 7	42X-14451-00	B-11	3CF-14984-01	B-13	4X7-17141-00	C- 9	42X-21316-01	C-14
42X-11185-01	B- 2	1RM-13161-00	C- 5	42X-14452-00	B-11	3CG-14987-00	B-10	42X-17151-00	C- 9	42X-21317-00	C-14
1L9-11186-00	C- 4	4X7-13171-00	B- 8	10L-14453-01	B-10	4X7-15100-05	C- 3	4X7-17211-00	C- 9	42X-21359-00	C-14
42H-11186-01	B- 2	10L-13300-00	B- 8	42X-14477-00	B-11	2H7-15361-00	C- 4	4X7-17221-00	C- 9	5H9-21376-00	D-13
4X7-11187-01	B- 3	10L-13327-00	B- 8	12R-14484-01	B-12	4X7-15361-00	C- 4	4X7-17231-00	C- 9	42X-2139R-00	C-14
214-11198-01	B- 8	4X7-13354-00	B- 5	42X-14484-00	B-11	57A-15363-11	C- 3	4X7-17241-00	C- 9	42X-21458-01	C-14
	D- 7	4X7-13355-00	B- 8	42X-14485-00	B-11	4X7-15388-00	C- 5	42X-17251-00	C- 9	4X7-21485-00	C-14
1RT-11310-00	B- 4	4X7-13405-00	B- 8	41R-14489-00	B-10	1RM-15411-01	C- 4	4X7-17402-00	C- 9	1MY-21510-00-PD	C-15
3JL-11351-00	B- 4	1RM-13406-00	B- 8	1RM-14603-00	B-11	1RM-15415-01	C- 4	4X7-17411-00	C- 9	1MY-21510-00-RL	C-15
4X7-11363-01	B- 2	4X7-13419-00	C- 3	42X-14611-00	B-15	42X-15417-01	C- 4	4X7-17524-00	C-10	1RM-21610-01-P6	C-15
4X7-11411-02	B- 5	4X7-13440-90	B- 9	42X-14612-00	B-15	1RM-15419-00	C- 4	42X-17526-01	C-10	1RM-21610-01-RL	C-15
4X7-11534-00	B- 7	1RM-13447-00	B- 9	3EG-14613-00	B-15	3JK-15425-00	C- 4	31A-17527-00	C-10	1RM-2162G-00	D-13
4X7-11536-00	B- 7	3JL-13455-00	B- 8	1RV-14621-00	B-15	5A8-15429-00	C- 4	3H5-17529-00	C-10	42X-21629-00	C-15
4X7-11540-02	B- 7	11H-13490-00	B- 9	42X-14663-02	B-11	42X-15441-00	C- 4	4X7-17531-00-15	C-10	42H-2164A-02	C-15
4X7-11550-01	B- 7	1TA-13534-00	B-10	42X-1468A-00	B-15	3EG-15451-00	C- 4	4X7-17531-00-30	C-10	55R-2164A-02	C-15
4G8-11610-00	B- 5	1TA-13535-00	B-10	1RM-14711-01	B-15	1RM-15455-00	C- 4	4X7-17531-00-50	C-10	1RM-2164F-00	C-15
4G8-11610-20	B- 5	42X-13544-00	B-10	3EG-14714-00	B-15	3EG-15459-00	C- 4	1J7-17537-Y0-30	D- 6	1RM-2164G-00	C-15
4G8-11610-40	B- 5	42X-13564-01	B-10	42H-14714-10	C- 2	3EG-15462-00	C- 5	1J7-17537-Y0-40	D- 6	1RM-2164H-00	C-15
42Y-11631-00-A0	B- 5	16G-13569-00	B-10	42X-14748-01	B-15	4X7-15484-00	B- 8	1J7-17537-Y0-50	D- 6	1RM-2164J-00	C-15
4X7-11633-00	B- 5	42X-13578-00	B-10	3YF-14755-00	B-15	4X7-15485-01	B- 8	11H-17551-00	C-10	5A8-21708-00	D-13
42Y-11636-00	B- 5	24M-13586-01	B-10	4BD-14766-00	B-15		B- 8	4X7-17554-00	C-10	42X-21711-00-P6	D- 3
42Y-11638-00	B- 5	1RV-13595-00	B-10	42X-1479H-00	B-15	4X7-15491-00	C- 3	4X7-17556-00	C-10	42X-21711-00-RL	D- 3

NUMERICAL INDEX

PART NO.	GRID NO.	PART NO.	GRID NO.	PART NO.	GRID NO.	PART NO.	GRID NO.	PART NO.	GRID NO.	PART NO.	GRID NO.
3LP-21717-00	D- 3	509-23158-L0	D- 9	42X-2473T-00	D-13	3JB-26241-00	E- 4	4H7-46153-00	D- 6	1AA-83318-00	E-11
42X-2172W-02	D- 3		D-10	3CF-24730-10	D-13	3JB-26273-00	E- 4	4X7-46172-00	D- 7		E-11
42X-21721-00-P6	D- 3	42H-23168-00	D- 9	3CF-24731-10	D-13	3JB-2628J-00	E- 4	4X7-46180-00	D- 7	42X-83328-00	E-11
42X-21721-00-RL	D- 3		D-10	1L9-24741-00	D-13	1AA-26280-02	E- 4	1RM-81410-20	E- 9	1AA-83330-K0	E-11
42X-21746-00	D- 3	1RM-2317E-00	D- 8	42H-24786-00	C-15	1AA-26290-02	E- 4	3JL-81450-00	E- 9	341-83333-70	E-11
42X-2176E-00	D- 4	33M-23170-00	D- 9	146-25115-00	D-14	3CF-26311-00	E- 4	1RM-81661-00	E- 9		E-11
42X-2177A-01	D- 3		D- 9	42H-25168-00-PO	D-14	3CF-26312-00	E- 4	3JL-81670-00	E- 9	41R-83350-71	F- 4
42X-2177K-00	D-13	1W1-23173-L0	D- 9	42X-25181-00	D-14	3CF-26331-01	E- 4	5A8-81800-10	E-10	42X-83359-00	E-11
3JL-2179V-80	D- 3		D- 9	42X-25190-00	D-14	57A-26335-00	E- 4	3JK-81815-00	F- 4		E-11
1RM-22110-00-35	D- 5	278-23181-50	D- 9	146-25315-00	E- 2	1E6-26342-00	E- 4	5A8-81826-10	E-10	42X-83363-00	E-11
1J7-22141-00	D- 5		D- 5	42H-25321-02	E- 2	5HO-26393-00	E- 4	5A8-81830-10	E-10		E-11
42X-22141-00	D- 5	1UF-23317-01	D- 8	16G-25327-00	E- 2	42X-27111-00-R4	E- 6	5A8-81840-10	E-10	1RM-83371-00	F- 4
1J7-22143-00	D- 5	2AE-23340-30	D-10	4H7-2533A-02	E- 2	371-27114-00	E- 6	11H-81844-00	E-10	1RM-83371-10	F- 4
4X7-22189-01	D- 5	1J7-23415-00	D- 8	42H-25338-01-P1	E- 2	3CF-27211-00-93	E- 6	1J7-81847-60	E-10	42X-83507-00	E-12
2H7-2219X-00	D- 5	26H-23418-01	D- 8	4H7-25351-00	E- 2	42X-27212-01	E- 6	5A8-81847-10	E-10	42X-83508-00	E-12
42X-22210-12	D- 5	4H7-23441-00-38	D- 8	3CF-25355-00	E- 2	3CF-27231-01	E- 6	25G-81950-01	F- 4	1RM-83509-00	E-12
42X-22220-12	D- 5	3AL-23442-00-38	D- 8	42H-25364-00	E- 2	3CF-27241-00	E- 6	3LP-81960-00	F- 4	42X-83517-00	E-12
57A-22243-01	D- 5	1RM-24110-G0-06	D-11	16G-25366-01	E- 2	42X-27311-00-93	E- 6	4U8-81980-M0	F- 4	1FG-83519-00	E-12
3JK-23102-11	D- 9	1RM-24110-G0-07	D-11	42X-25371-02	E- 3	3CF-27410-00-93	E- 6	4X7-82110-J0	F- 2	1FG-83523-00	E-12
3JL-23103-11	D- 9	1RV-24110-00-W3	D-11	4H7-25377-00	E- 3	1NH-27413-00	E- 6	5E3-82110-80	F- 2	1FK-83523-00	E-12
1RM-23110-01	D- 9	1RV-24110-00-W4	D-11	42X-25381-00	E- 3		E- 7	42H-82115-00	F- 2	3CF-8353E-01	E-12
	D- 9	3AL-2416A-00	D-11	29L-25398-00	D-14	4X7-27414-00	E- 7	42X-82116-00	F- 2	3CF-8353H-00	E-12
31A-23111-31	D- 9	3JL-24161-60	D-11		E- 2	1RM-27420-00-93	E- 7	1E6-82131-00	F- 2	1FK-83535-00	E-12
	D-10	3JL-24161-70	D-11	29L-25398-10	D-14	1RM-27430-02	E- 7	4X7-82150-00	F- 2	1RM-83540-00	E-12
1W1-23114-L0	D- 9	3JL-24162-60	D-11		E- 2	1NH-27433-00	E- 7	36Y-82151-00	E-12	584-83541-00	E-12
	D-10	3JL-24162-70	D-11	29L-25398-20	D-14		E- 8	42X-82151-20	E-12	57A-83550-00	E-12
42X-23118-00	D- 9	42H-24170-00	D-12		E- 2	1HX-27437-00	E- 7	1A0-82161-00	F- 2	42X-83559-00	E-12
	D-10	25H-24180-00	D-12	16G-25412-00	E- 2		E- 8	3JL-82305-00	F- 2	1FL-83570-F0	E-12
1RM-23122-00	D- 8	4H7-24181-00	D-11	42H-2580T-00	D-15	1RM-27440-01	E- 8	42X-82310-70	F- 2	3LP-83570-00	E-12
2YK-23125-00	D- 9	42X-24182-00	D-11	42H-2580U-00	D-15	3CF-27471-02	E- 7	57A-82314-00	F- 2	55R-83579-00	E-12
	D- 9	42X-24183-00	D-11	4PP-2582T-00	D-15	3CF-27472-02	E- 7	42X-82317-00	F- 2	2GV-83912-00	E-15
3JL-23126-10	D- 9	42X-24186-00	D-11	22R-25850-02	E- 5	42X-28100-10	D-13	42X-82320-70	F- 2	2W1-83922-00	E-15
42X-2313A-00	D- 8	42X-2419A-00	D-12	3GM-25852-01	E- 5	42X-28185-00	D- 3	1J7-82370-00	F- 2	437-83936-01	E-15
1RM-23132-00	D-10	3JL-24240-C0	D-11	4HM-25854-00	E- 5	1TA-2840F-00	C-15	42X-82501-50	F- 2	10M-83941-00	E-15
1RM-23132-10	D-10	3JL-24240-F0	D-11	4L0-25862-00	E- 5	5G2-46101-01	D- 6	42X-82530-02	F- 2	10M-83942-00	E-15
3JL-23136-10	D- 9	3AL-24321-00	D-11	4L0-25867-00	E- 5	1J7-46117-Y0-30	D- 6	42X-82539-00	F- 2	1AA-8397X-00	E-15
42H-23141-00	D- 9	42X-24376-00	D-12	42H-25872-02	E- 5	1J7-46117-Y0-40	D- 6	4KM-82540-00	F- 2	57A-83973-00	E-15
	D-10	42X-24377-00	D-12	42H-25873-02	E- 5	1J7-46117-Y0-50	D- 6	33E-82566-00	F- 3	3AL-83975-00	E-15
3EN-23144-01	D- 9	3AL-24500-00	D-11	42X-25875-00	E- 5	22U-46118-00-12	D- 6	3JL-82590-00	F- 2	1A0-83980-30	F- 2
	D- 9	4X8-24512-00	D-11	42X-25876-00	E- 5	22U-46118-00-14	D- 6	1UA-82591-00	F- 3	42X-84124-60	E-13
3EN-23145-00	D- 9	3H3-24523-00	D-11	42H-25885-01	E- 5	22U-46118-00-16	D- 6	10M-82911-00	E-15	42X-84303-A1	E-13
	D- 9	1JK-24534-00	D-11	1WG-25919-00	D-15	22U-46118-00-18	D- 6	3Y6-82917-00	E-15	2F9-84314-00	E-13
4V2-23146-L0	D- 9	20K-24602-04	D-12		D-15	22U-46118-00-20	D- 7	42X-83310-K0	E-11	42X-84315-01	E-13
	D- 9	4X7-24602-04	D-12	3HE-25924-00	D-15	2H7-46122-00	D- 6	256-83311-70	E-11	42X-84318-00	E-13
4FY-23149-00	D- 9	4X7-24612-00	D-12		D-15	4H7-46123-01	D- 6	42X-83312-00	E-11	42X-84321-A0	E-13
	D-10	3CF-24723-00	D-13	3GM-25925-00	D-15	4H7-46125-00	D- 6		E-11	2UJ-84330-00	E-13
3R4-23153-00	D- 9	509-24724-00	D-13		D-15	1J7-46129-Y1	C-10	42X-83313-00	E-11	1A0-84332-60	E-13
	D- 9	42X-2473R-00	D-13	3JB-26240-00	E- 4	4H7-46152-00	D- 6		E-11	198-84334-60	E-13

NUMERICAL INDEX

PART NO.	GRID NO.	PART NO.	GRID NO.	PART NO.	GRID NO.	PART NO.	GRID NO.	PART NO.	GRID NO.	PART NO.	GRID NO.
2UJ-84338-00	E-13	90110-06093	C- 5	90179-12326	B- 2	90202-26142	D- 8	90401-16065	B- 3	90480-14074	B-11
42X-84345-00	E-13	90110-06237	B-12	90179-12657	C-14	90209-06205	B- 7	90401-16067	B- 8	90480-14229	E-14
42X-84366-00	E-13	90116-08104	B- 2	90179-14317	C-10	90209-22191	C- 9	90413-07023	B-10	90480-16233	D- 3
2F9-84375-00	E-13	90116-08360	D- 6	90179-16448	B- 5	90209-27192	C- 9	90430-06014	C- 3	90480-16501	E-14
5Y3-84395-00	E-13	90116-10249	D- 6	90179-25033	D- 8		C- 9	90430-10148	F- 2	90480-20302	C- 3
2F9-84397-01	E-13	90116-10344	B- 2	90179-44328	C-10	90214-20022	C- 7	90430-15169	B- 8	90480-20384	D- 3
1RM-84700-60	E-14	90116-10361	D- 6	90179-88336	C-10	90215-20182	C- 7	90430-17168	B- 3	90480-23444	B- 3
1RM-84704-00	E-14	90116-12469	B- 2	90185-14070	D- 6	90215-20231	C- 8		B- 8	90480-24186	D-13
256-84714-61	E-11	90119-06097	E-14	90201-05725	E-12	90215-22238	D- 5	90445-081A9	F- 2	90501-08410	D-11
	E-14	90123-08046	E- 4	90201-06057	D-13	90240-06057	E- 6	90445-10366	D-12	90501-08728	D-11
42X-84717-00	E-14	90149-06011	D-11	90201-06073	E-13	90240-06103	E- 6	90445-11587	D-12	90501-101J3	C- 2
42X-84721-60	E-14		F- 4	90201-063A5	F- 3	90249-12008	E- 6	90460-15227	C- 2	90501-101J4	C- 2
42X-84723-01	E-14	90149-06153	E-15	90201-065F3	D- 3	90280-05048	B- 5	90460-65195	B-10	90501-10245	E- 6
1RM-84751-00	E-14	90149-06154	C-15		D- 3	90282-07042	C- 7		B-11	90501-10312	E-15
42X-85110-00	F- 4	90149-08166	C- 6	90201-06643	E- 9	90338-06121	B- 7	90461-08113	F- 4	90501-12743	E- 7
42X-85130-01	F- 4	90149-08225	C-15	90201-100A1	E- 7	90338-06162	C-15	90462-08076	C- 4		E- 8
3JK-85720-00	F- 3	90151-06013	C- 6	90201-10118	E- 5	90338-07043	C-14	90462-08138	C-14	90501-16491	D- 7
42X-85752-01	F- 4	90151-06041	C-12		E- 5	90338-08163	D- 5	90462-10085	C- 5	90501-21133	B- 7
42X-85753-00	F- 4	90152-05021	F- 3		E- 5		D- 8	90462-10098	B- 9	90501-23598	C- 8
5A8-86110-50	F- 4	90157-04001	E-13		E- 5		D- 8	90462-10143	C- 5	90501-31454	B- 6
90101-06478	E- 6	90157-05084	E-13	90201-102G9	B- 2	90338-09161	E- 7	90462-12142	C- 5	90501-44455	B- 6
90101-06576	B-15	90159-06033	D- 4	90201-105H3	C-14	90338-20113	D- 5	90462-20188	B-15	90501-70762	C-10
	B-15	90159-06058	C-14	90201-105R9	D- 5	90340-14132	D- 7	90465-08309	C- 4	90506-08227	C-13
90101-06764	E- 2	90159-06092	C- 8	90201-10752	E- 6	90340-14135	D- 7	90465-10168	C- 3	90506-10069	C- 7
90101-10303	B- 7	90159-06110	D- 4	90201-10774	B- 7	90380-25125	B- 7	90467-08092	B-10	90506-20192	E- 6
90105-06069	C-14	90159-06128	C-15	90201-12166	C-13	90387-060A7	D- 3		B-10	90506-35149	E- 6
90105-06154	B- 7	90170-06010	E-15	90201-124E4	C-13	90387-06249	E-12		D-11	90507-20002	E- 2
	B- 8	90170-06184	E- 6	90201-125A3	B- 2	90387-064E8	C- 3		D-12	90507-29009	E- 6
90105-10050	C-14	90170-06228	C-13		C-14	90387-065L5	E-14	90467-09006	D-12	90508-18696	E- 7
	E- 7	90170-08173	B- 6	90201-12588	C-13	90387-07598	B-11		D-12		E- 7
90105-10217	C-15	90170-10219	E- 2		C-13	90387-0801M	C- 6	90467-10039	B-10	90508-26494	C- 6
90105-10275	C- 3	90170-20274	C- 7	90201-14218	E- 2	90387-087A5	B- 4	90467-10135	B-10	90508-29531	C-13
90105-10297	C-14	90170-20327	C- 8	90201-14220	D- 8	90387-087K5	E- 7		D-11	90508-32535	C-13
90105-10298	C-14	90171-14044	E- 3	90201-146R0	E- 3		E- 7	90467-11106	D-12	90560-06201	E- 6
90105-10300	C-14	90175-06019	E- 6	90201-14632	D- 6	90387-100E2	C-14	90467-14015	B- 2	90560-06258	D- 3
90105-10308	D-15	90176-06065	D-13	90201-14633	C-10	90387-107A7	E- 7	90467-14057	B-10	90560-15116	D-14
90106-10052	D- 5	90176-10073	D- 5	90201-154E9	C- 7	90387-124F4	C-13	90467-16098	C- 2	90560-17249	E- 2
90109-06468	E- 6	90176-10075	B- 2	90201-165H4	B- 5	90387-15550	D-14	90467-22080	C- 2	91314-06016	B- 2
90109-06577	E-15		C-14	90201-20276	C- 9	90387-170E5	C- 6	90468-05113	B- 8		B- 3
90109-06667	B- 9		C-14	90201-225A4	D-13	90387-172A5	D- 7		B- 8		C- 4
90109-06799	E-15		D- 7	90201-231A2	D- 7	90387-172E5	C- 6	90468-08104	C- 2		C- 4
90109-08368	E- 3		E- 7	90201-255A6	C-10	90387-17543	D- 5	90468-12006	D- 8	91314-06020	B- 9
90109-08406	E- 3	90176-22050	D- 8	90201-30297	C-12	90387-251E1	C-10	90476-09006	D-12		C- 4
90109-08592	B- 7	90179-08148	E- 4	90202-05057	C- 2	90401-10102	B- 8	90480-01401	D- 3	91314-06025	B- 2
90109-08718	D-15	90179-08210	B-15	90202-05187	D-11	90401-10159	E- 5		D- 3		B- 4
90109-100G0	E- 7	90179-08673	B-15	90202-05193	C-14		E- 5	90480-01502	E-14		B- 7
90109-101G3	E- 6	90179-09379	B- 5		F- 4		E- 5	90480-10408	D- 3		C- 5
90110-06077	D-13	90179-12325	B- 2	90202-05208	B- 2	90401-10160	E- 5	90480-12053	D- 3	91314-06030	C- 3

NUMERICAL INDEX

PART NO.	GRID NO.	PART NO.	GRID NO.	PART NO.	GRID NO.	PART NO.	GRID NO.	PART NO.	GRID NO.	PART NO.	GRID NO.
91314-06030	C- 4	92014-06012	D- 8	92990-06200	E-15	93306-30202	D-14	95024-08045	D- 8	97017-06016	F- 2
91314-06040	B- 4	92903-06100	E- 6	92990-06600	B-15	93306-30306	E- 2		E- 8	97017-08020	B- 3
	C- 4	92903-08100	D- 8		B-15	93306-30424	C- 9	95027-08045	B-15	97024-06020	C-13
	C- 5		E- 3	92990-08100	D-10	93306-30525	C- 9		B-15	97027-05020	E- 3
91314-06050	B- 9	92903-08600	D- 8	92990-10100	D- 5	93306-30533	D- 6	95304-06700	C-13	97027-06012	C-15
91314-06055	C- 4		E- 3	93101-14102	C- 5	93306-30808	B- 5	95304-08700	E- 3		C-15
91314-06065	C- 4	92903-10100	D- 7	93101-30084	D- 6		B- 5	95304-10700	E- 6		D-12
91314-08030	D- 8	92907-04600	B-10	93101-35099	C-10	93306-90602	C-12	95307-05600	C- 2	97027-06020	B-10
	D-10	92907-05100	E- 3	93101-38098	D- 6	93306-91201	C- 9		E-12		D- 3
	B- 2	92907-05200	C- 2	93102-10247	C- 6	93311-34050	C-10	95307-06600	E-12	97027-08012	C-15
91314-08050	D-12	92907-05600	B-11	93102-12106	C-13	93311-43729	D- 6	95307-06700	F- 4	97701-40525	E-14
91317-05010	B- 3		E- 3	93102-22014	D-14	93316-01201	C- 9	95307-08700	B- 7	97707-40014	E-12
91317-06010	B- 8	92907-06100	C-14	93102-25017	D- 5	93316-01403	D- 6		C- 7	97707-40112	B-11
	B- 8		C-15	93102-70167	D- 7	93317-22021	C-10		F- 4	97707-50508	B-11
	B-11		C-15	93104-14059	C- 7	93317-41510	D- 6	95307-12700	D- 8		B-11
91317-06012	D- 3		D- 3	93104-20068	C- 9	93332-00001	D- 8	95317-08600	D- 7		C-14
	F- 4		D- 3	93108-23007	D- 7	93332-00008	D- 8	95333-08600	D-10	97707-60114	B-15
91317-06016	C- 5		D-12	93210-07135	B- 8	93332-00010	D- 5	95607-06100	E-15		B-15
	D-13		D-13		B- 8	93340-21505	C- 7		E-15		C- 2
	E- 9		E- 5		B- 9	93399-99926	D- 7	95617-06100	E- 7	97707-60520	F- 3
	F- 3		E- 5		C- 3	93410-22039	D- 7		E- 7	98503-03008	D-11
91317-06025	E-13		E-12		C- 3	93410-23056	D- 7	95617-10620	C- 3	98506-05035	E-15
91317-06030	B-11		E-13		C- 5	93440-14086	B- 2		C- 3	98506-06008	E-15
	C- 3		E-15	93210-10096	B- 9	93440-20088	D- 7	95617-10670	C- 3	98507-04008	E-12
91317-06035	C-15		F- 4	93210-11368	E-15	93440-30077	C- 9	95704-06500	E-11	98507-05008	E- 4
91317-06040	B- 8	92907-06200	B-11	93210-14359	C-10		C- 9	95707-05500	F- 4	98507-05010	B-13
91317-06050	E- 9		B-11	93210-29198	C- 3	93450-22027	B- 5		F- 4	98507-05012	B-14
91317-06055	C- 3		B-12	93210-32172	C- 4	93501-04011	E- 8	95707-06500	C- 6	98507-05040	E-15
	E-13		B-15	93210-44545	B-10		E- 8	95707-12500	E-11	98507-05045	E-15
91317-06080	C- 3		E- 6	93210-48364	C- 7	93604-10011	B- 7	95807-06014	B-11	98507-06010	C- 4
91317-06090	B-11		E-12	93210-48530	E- 2	93604-16092	C-12	95807-06016	E-14		D- 3
91317-08020	D- 5	92907-06600	B- 7	93210-52449	C-10	93604-20156	C-12	95807-06025	B-11	98507-06030	C- 4
91317-10060	C- 3		B-10	93210-54452	B- 9	93605-10090	B- 7	95814-06025	E-10	98507-06050	B-11
91317-10070	C- 3		B-11	93210-56459	B- 9	93606-07082	C- 7	95817-06016	C-15	98507-06080	B-11
91317-10100	C- 3		C-14	93210-57428	E- 2	93608-50158	C-13	95817-10025	D- 7	98516-06012	E- 7
91380-06030	C- 5		D-12	93210-59531	E- 2	93900-00001	D-14	95827-06016	C-15		E- 8
91401-20012	E- 6		E- 5	93210-60426	D- 6	93900-00016	E- 2	95827-08030	C-11	98517-05012	B-11
91401-20015	E- 3		F- 2	93210-62446	B- 3	94110-194H3	D-14	97004-06030	E-11	98517-06012	C-14
91401-25015	E- 7		F- 2	93210-71360	C-10	94110-194H4	D-14	97007-06014	F- 4		F- 2
	E- 7		F- 2	93210-89447	B- 4	94114-155U9	E- 2	97007-06016	D-13	98517-06025	F- 2
91401-30030	E- 3	92907-08100	C-15	93210-92448	B- 2	94114-156U0	E- 2	97007-06025	E- 5	98580-04008	B-13
91490-16020	E- 7		F- 4	93211-44348	D- 7	94580-25066	B- 8		E-15	98580-05006	D-10
	E- 8	92907-08200	C- 7	93306-20310	E- 2	94590-45098	B- 7	97007-08016	D-11	98580-05014	B-13
	E- 7	92907-08700	D- 7		E- 2	94701-00218	B- 3	97007-10016	E- 6		B-14
	E- 8	92907-12100	D- 8	93306-20401	C- 9	94701-00220	B- 3	97013-08045	D-10	98704-06016	C- 4
91701-06038	E- 7	92907-12200	D- 8	93306-20548	C-10	95024-08020	D- 8	97017-06010	E- 5	98707-04010	E-12
	E- 7	92990-05100	B-13	93306-20550	C- 9		E- 8		E- 5	98707-04012	E- 5
91817-30011	B- 2	92990-06100	E-15	93306-20901	C-10	95024-08035	D- 5	97017-06016	E-13	98707-05035	C-12

NUMERICAL INDEX

PART NO.	GRID NO.	PART NO.	GRID NO.	PART NO.	GRID NO.	PART NO.	GRID NO.	PART NO.	GRID NO.
98707-06014	C- 4								
98904-06010	B-15								
98980-05016	F- 2								
99001-10600	C-13								
99009-12400	C-13								
99009-13400	C- 6								
99009-20400	C- 9								
99009-25400	C- 9								
99237-00080	D- 2								
	D- 3								
	D- 3								
99510-08016	B- 8								
99530-10114	C- 4								
99530-10120	C- 5								
99530-14016	C- 3								

*COPYRIGHT: All rights reserved. No part of this publication
may be reproduced without permission.*

YAMAHA

YAMAHA MOTOR CO., LTD.

2500 SHINGA I IWATA SHIZUOKA JAPAN
SERVICE INFORMATION DIV.

Printed in Japan
First edition MAY., 1996