



PARTS CATALOGUE

YZ450FS (5XD1) U.S.A.

YZ450F (5XD2) EUROPE

YZ450F (5XD3) JAPAN

YZ450FS (5XD4) CANADA, OCEANIA, SOUTH AFRICA

YZ450FS/YZ450F
PARTS CATALOGUE
©2003 by Yamaha Motor Co., Ltd.
1st edition, July 2003
All rights reserved.
Any reprinting or unauthorized use
without the written permission of
Yamaha Motor Co., Ltd.
is expressly prohibited.
Printed in Japan.

A3

YZ450F



A4

FOREWORD

This Parts Catalogue is related to the parts for the model(s) on the cover page. When you are ordering replacement parts, please refer to this Parts Catalogue and quote both part numbers and part names correctly.

1. Modifications or additions which have been made after the issue of the Parts Catalogue will be announced in the Parts News.

It is advisable that you make the necessary corrections to the Parts Catalogue according to the Parts News.

2. Abbreviations

The following abbreviations are used in this Parts Catalogue.

“UR” Use specified parts number.

“UN” Use as many as needed.

“AP” Alternate Parts

“LM” Locally Made (Parts need to be ordered locally)

“F#” Frame No. (Applicable machine No.)

“O/S” Over Size

3. The number of components for assembly

- Parts, which are to be supplied in an assembly, are listed with a dot (.) in front of the part name as shown below.
- The numeral appearing to the right of each component part indicates the quantity of parts for each assembly unit.

PART NO.	DESCRIPTION	Q'TY	REMARKS
2F5-83310-60	FRONT FLASHER LIGHT ASSY	2	
115-83311-60	.BULB (6V-18W)	1	

4. Applicable colours of graphics are represented in the “REMARKS” as shown below.

PART NO.	DESCRIPTION	Q'TY	REMARKS
2N4-24110-00-X5	FUEL TANK COMP.	2	MXR
3J1-24240-10	.GRAPHIC, FUEL TANK	1	FOR MXR

5. Note that the illustrations for reference in finding parts numbers are not to be used for assembling. When assembling, please use the applicable service manual.

6. The asterisk (*) before a reference number indicates modified items after the first edition.

FOREWORD

7. Applicable Serial No.

Engine Serial No.

Frame Serial No.

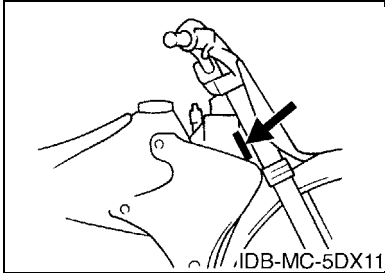
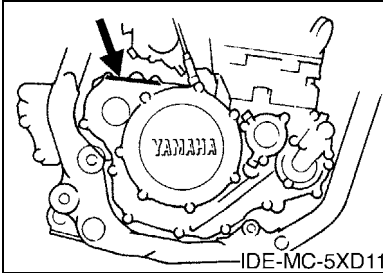

8. Applicable Colour Code (The (*) mark shows Model colour.)

Abbreviation	Colour Name	Colour Code
DPBSE(*)	DEEP PURPLISH BLUE SOLID E	0583

MODEL LABEL

(1) A label called "Model Label" is affixed in the location as indicated in (3) below. When using this parts catalogue, please be sure to cross-reference the "model code – production code No." in the catalogue with the "model code – production code No." indicated on the Model Label affixed onto the product concerned.

(2) "Model Label" Indication

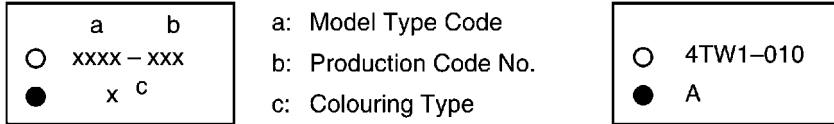

(3) Model Label Affixing Location

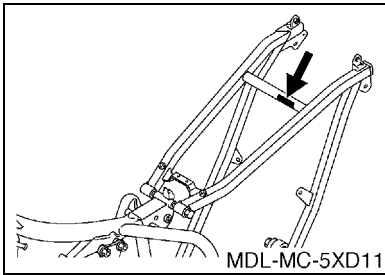

(4) Colouring Information

Model Code	Colouring Type Code	Colour Code	Colour Name	Abbreviation
5XD1	A	0583	DEEP PURPLISH BLUE SOLID E	DPBSE
5XD2	A	0583	DEEP PURPLISH BLUE SOLID E	DPBSE
5XD3	A	0583	DEEP PURPLISH BLUE SOLID E	DPBSE
5XD4	A	0583	DEEP PURPLISH BLUE SOLID E	DPBSE

(5) Model Code – Production Code Number of Model Listed in This Parts Catalogue

Model Code	Production Code No.	Country (destination)	Model Code	Production Code No.	Country (destination)
5XD1	010	U.S.A.			
5XD2	010	FRANCE			
	020	BELGIUM			
	030	GERMANY			
	040	SPAIN			
	050	FINLAND			
		IRELAND			
	060	UNITED KINGDOM			
	070	GREECE			
	080	ITALY			
	090	PORTUGAL			
100	SWEDEN				
5XD3	010	JAPAN			
5XD4	010	AUSTRALIA			
		NEW ZEALAND			
		SOUTH AFRICA			
	020	CANADA			

CONTENTS

ENGINE

CYLINDER	B2
CRANKSHAFT & PISTON	B4
VALVE	B5
CAMSHAFT & CHAIN	B7
WATER PUMP	B8
RADIATOR & HOSE	B9
OIL PUMP	B10
OIL CLEANER	B11
INTAKE	B12
CARBURETOR	B13
EXHAUST	C4
CRANKCASE	C5
CRANKCASE COVER 1	C6
STARTER	C8
CLUTCH	C9
TRANSMISSION	C10
SHIFT CAM & FORK	C12
SHIFT SHAFT	C13

CHASSIS

FRAME	C14
FENDER	D2
SIDE COVER	D3
REAR ARM	D4
REAR SUSPENSION	D6
STEERING	D8
FRONT FORK	D9
FUEL TANK	D11
SEAT	D13
FRONT WHEEL	D14
FRONT BRAKE CALIPER	D15
REAR WHEEL	E2
REAR BRAKE CALIPER	E4
STEERING HANDLE & CABLE	E5
FRONT MASTER CYLINDER	E6
STAND & FOOTREST	E7
REAR MASTER CYLINDER	E8
GENERATOR	E9
HANDLE SWITCH & LEVER	E10
ELECTRICAL 1	E11
ALTERNATE FOR CHASSIS	E12

ALTERNATE DECOMPRESSION KIT	E14
-----------------------------------	-----

INDEX

NUMERICAL INDEX	M1
-----------------------	----

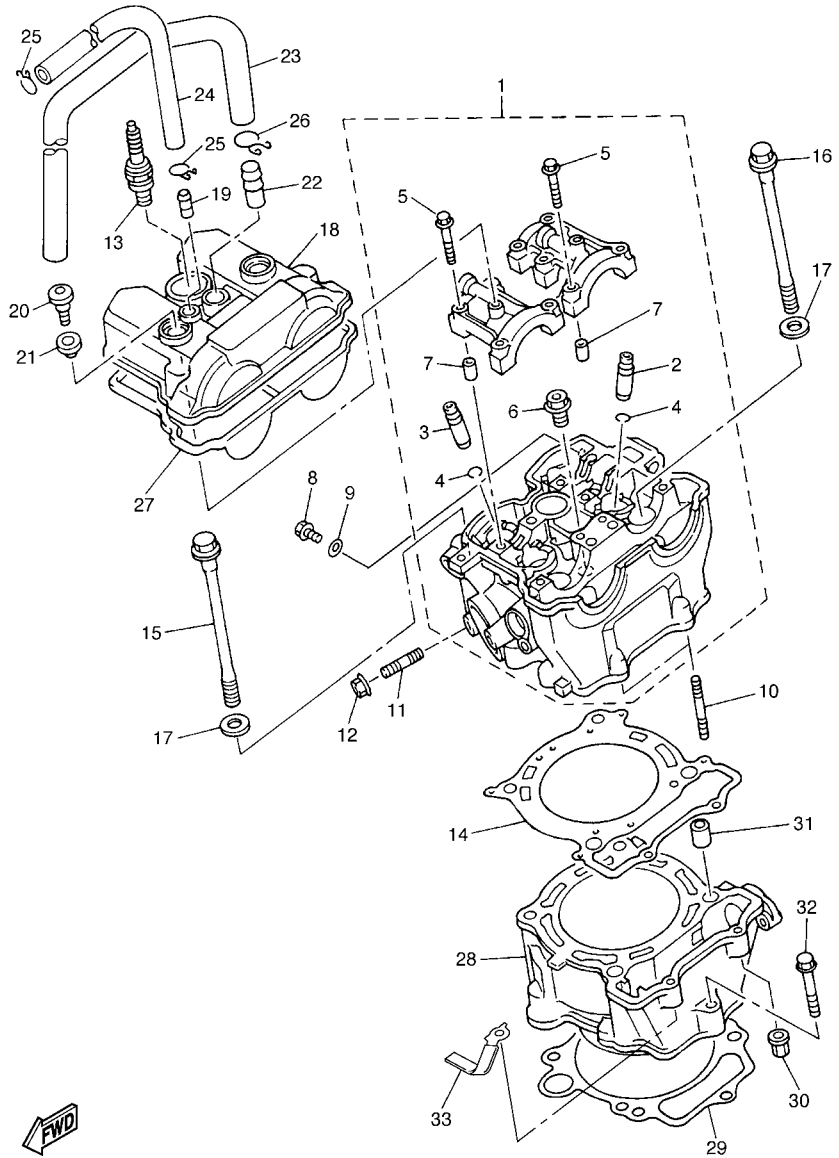

5XD1100-C010

FIG. 1 CYLINDER

REF. NO.	PART NO.	DESCRIPTION	5XD1	5XD2	5XD3	5XD4	REMARKS
1	5TA-11102-10	CYLINDER HEAD ASSY	1	1	1	1	
2	5TA-11133-10	.GUIDE, VALVE 1	3	3	3	3	
3	5TA-11134-10	.GUIDE, VALVE 2	2	2	2	2	
4	93440-10153	.CIRCLIP	5	5	5	5	
5	90105-06027	.BOLT, FLANGE	10	10	10	10	
6	90340-12112	.PLUG, STRAIGHT SCREW	1	1	1	1	
7	91808-16023	.PIN, DOWEL	4	4	4	4	
8	95027-06010	BOLT, FLANGE	1	1	1	1	
9	90430-06014	GASKET	1	1	1	1	
10	95617-06635	BOLT, STUD	2	2	2	2	
11	95617-08620	BOLT, STUD	1	1	1	1	
12	95707-08500	NUT, FLANGE	1	1	1	1	
13	94701-00411	PLUG, SPARK (NGK R CR8E)	1	1		1	STD
	94703-00411	PLUG, SPARK (NGK R CR8E)			1		STD
	94701-00410	PLUG, SPARK (NGK R CR9E)	1	1		1	AP
	94703-00410	PLUG, SPARK (NGK R CR9E)			1		AP
14	5TA-11181-00	GASKET, CYLINDER HEAD 1	1	1	1	1	
15	90105-104A7	BOLT, FLANGE	2	2	2	2	
16	90105-106A3	BOLT, FLANGE	2	2	2	2	
17	90201-10025	WASHER, PLATE	4	4	4	4	
18	5TA-11191-00	COVER, CYLINDER HEAD 1	1	1	1	1	
19	5BE-11167-00	PIPE, BREATHER 2	1	1	1	1	
20	90109-066F0	BOLT	2	2	2	2	
21	4KG-1111G-00	RUBBER, MOUNT 1	2	2	2	2	
22	371-11167-01	PIPE, BREATHER 2	1	1	1	1	
23	5TA-11166-00	PIPE, BREATHER 1	1	1	1	1	
24	90445-112K0	HOSE (L285)	1	1	1	1	

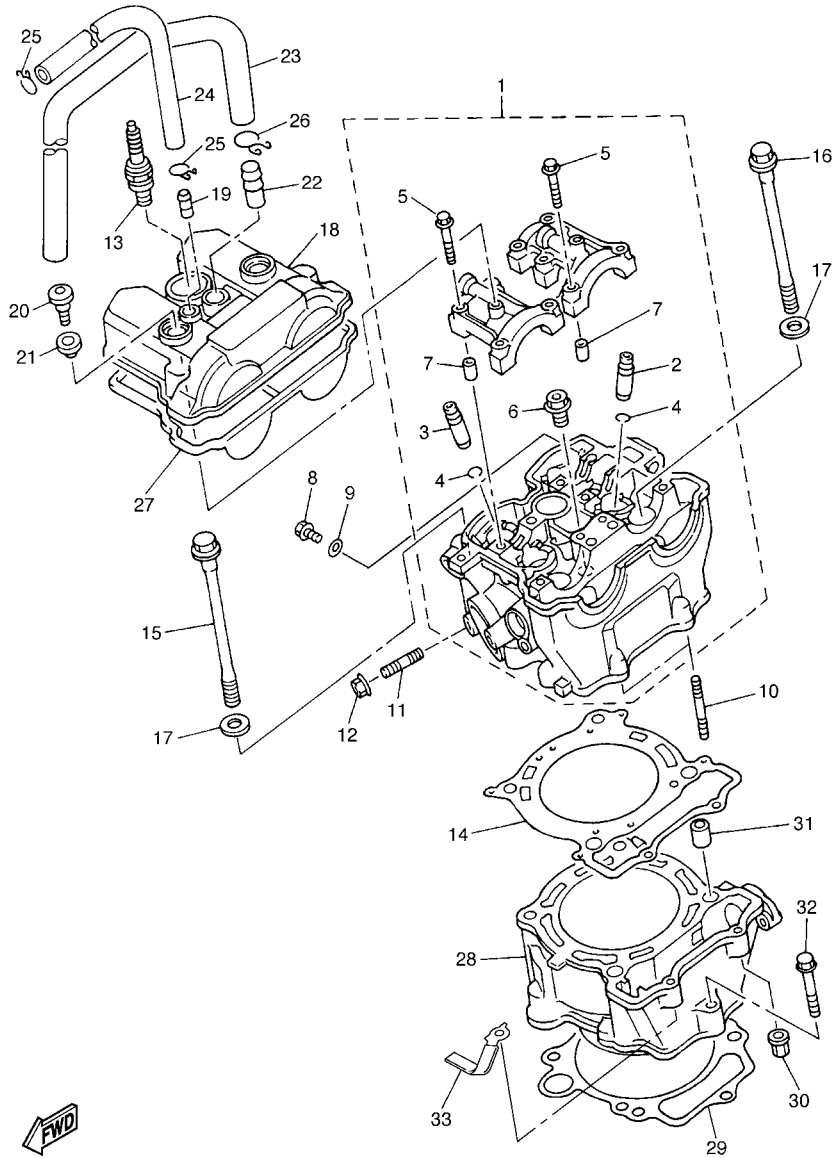

5XD1100-C010

FIG. 1 CYLINDER

REF. NO.	PART NO.	DESCRIPTION	5XD1	5XD2	5XD3	5XD4	REMARKS
25	90467-11106	CLIP	2	2	2	2	
26	90467-14015	CLIP	1	1	1	1	
27	5TA-11193-00	GASKET, HEAD COVER 1	1	1	1	1	
28	5TA-11311-01	CYLINDER 1	1	1	1	1	
29	5TA-11351-00	GASKET, CYLINDER	1	1	1	1	
30	90179-06500	NUT	2	2	2	2	
31	93612-16254	PIN, DOWEL	2	2	2	2	
32	95027-06035	BOLT, FLANGE	1	1	1	1	
33	5JG-11387-00	CLAMP, HOSE 1	1	1	1	1	

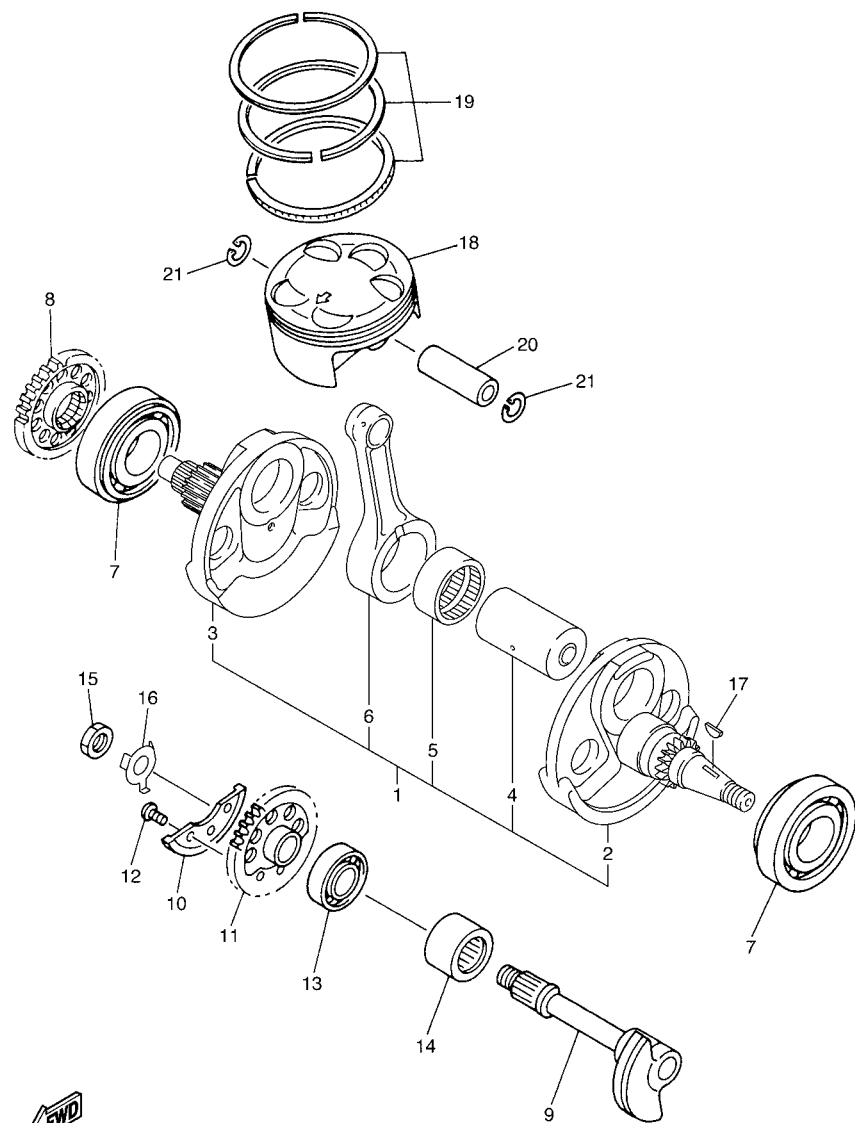

5TA1100-B020

FIG. 2 CRANKSHAFT & PISTON

REF. NO.	PART NO.	DESCRIPTION	5XD1	5XD2	5XD3	5XD4	REMARKS
1	5XD-11400-00	CRANKSHAFT ASSY	1	1	1	1	
2	5TA-11412-00	.CRANK 1	1	1	1	1	
3	5TA-11422-00	.CRANK 2	1	1	1	1	
4	5TA-11681-00	.PIN, CRANK 1	1	1	1	1	
5	93310-63417	.BEARING	1	1	1	1	
6	5XD-11651-00	.ROD, CONNECTING	1	1	1	1	
7	93306-30633	BEARING	2	2	2	2	
8	5TA-11536-00	GEAR, DRIVE	1	1	1	1	
9	5TA-11455-11	SHAFT 1	1	1	1	1	
10	5BE-11454-00	WEIGHT 1	1	1	1	1	
11	5TA-11531-01	GEAR, BALANCE WEIGHT	1	1	1	1	
12	90149-06250	SCREW	3	3	3	3	
13	93306-20335	BEARING	1	1	1	1	
14	93311-62574	BEARING	1	1	1	1	
15	90170-14171	NUT	1	1	1	1	
16	90215-14287	WASHER, LOCK	1	1	1	1	
17	90280-03001	KEY, WOODRUFF	1	1	1	1	
18	5TJ-11631-00	PISTON (STD)	1	1	1	1	
19	5JG-11603-00	PISTON RING SET (STD)	1	1	1	1	
20	5TA-11633-00	PIN, PISTON	1	1	1	1	
21	93420-18082	CIRCLIP	2	2	2	2	

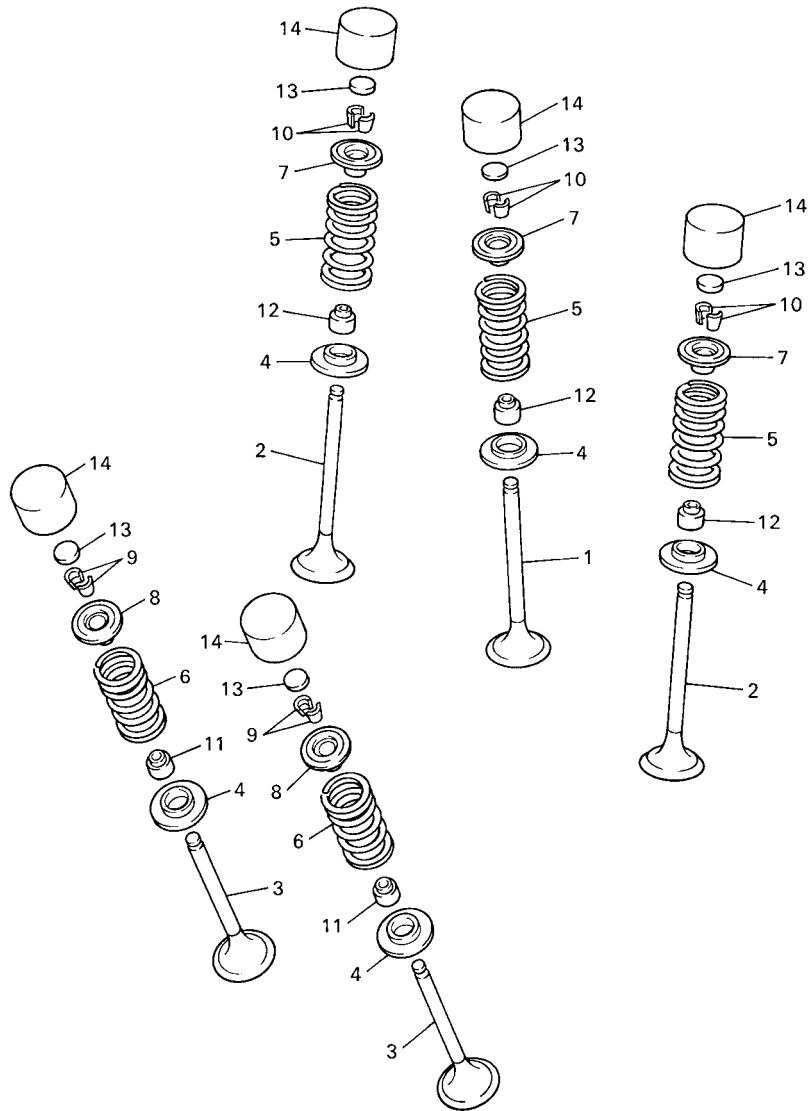

5BE100-8030

FIG. 3 VALVE

REF. NO.	PART NO.	DESCRIPTION	5XD1	5XD2	5XD3	5XD4	REMARKS
1	5TA-12111-00	VALVE, INTAKE	1	1	1	1	
2	5TA-12112-00	VALVE, INTAKE 2	2	2	2	2	
3	5TA-12121-00	VALVE, EXHAUST	2	2	2	2	
4	3GM-12126-00	SEAT, VALVE SPRING 2	5	5	5	5	
5	5TA-12113-00	SPRING, VALVE INNER	3	3	3	3	
6	5TA-12114-00	SPRING, VALVE OUTER	2	2	2	2	
7	5BE-12117-00	RETAINER, VALVE SPRING	3	3	3	3	
8	4GY-12117-00	RETAINER, VALVE SPRING	2	2	2	2	
9	1AA-12118-00	COTTER, VALVE	4	4	4	4	
10	1WG-12118-00	COTTER, VALVE	6	6	6	6	
11	33M-12119-00	SEAL, VALVE STEM	2	2	2	2	
12	4SV-12119-00	SEAL, VALVE STEM	3	3	3	3	
13	3LD-12168-00	PAD, ADJUSTING (1.20)	5	5	5	5	UR
	3LD-12168-20	PAD, ADJUSTING (1.25)	5	5	5	5	UR
	3LD-12168-40	PAD, ADJUSTING (1.30)	5	5	5	5	UR
	3LD-12168-60	PAD, ADJUSTING (1.35)	5	5	5	5	UR
	3LD-12168-80	PAD, ADJUSTING (1.40)	5	5	5	5	UR
	3LD-12168-A0	PAD, ADJUSTING (1.45)	5	5	5	5	UR
	3LD-12168-F0	PAD, ADJUSTING (1.50)	5	5	5	5	UR
	3LD-12168-H1	PAD, ADJUSTING (1.55)	5	5	5	5	UR
	3LD-12168-K1	PAD, ADJUSTING (1.60)	5	5	5	5	UR
	3LD-12168-M1	PAD, ADJUSTING (1.65)	5	5	5	5	UR
	3LD-12168-R1	PAD, ADJUSTING (1.70)	5	5	5	5	UR
	3LD-12168-U1	PAD, ADJUSTING (1.75)	5	5	5	5	UR
	3LD-12168-W1	PAD, ADJUSTING (1.80)	5	5	5	5	UR
	3LD-12168-Y1	PAD, ADJUSTING (1.85)	5	5	5	5	UR
	3LD-12169-11	PAD, ADJUSTING (1.90)	5	5	5	5	UR

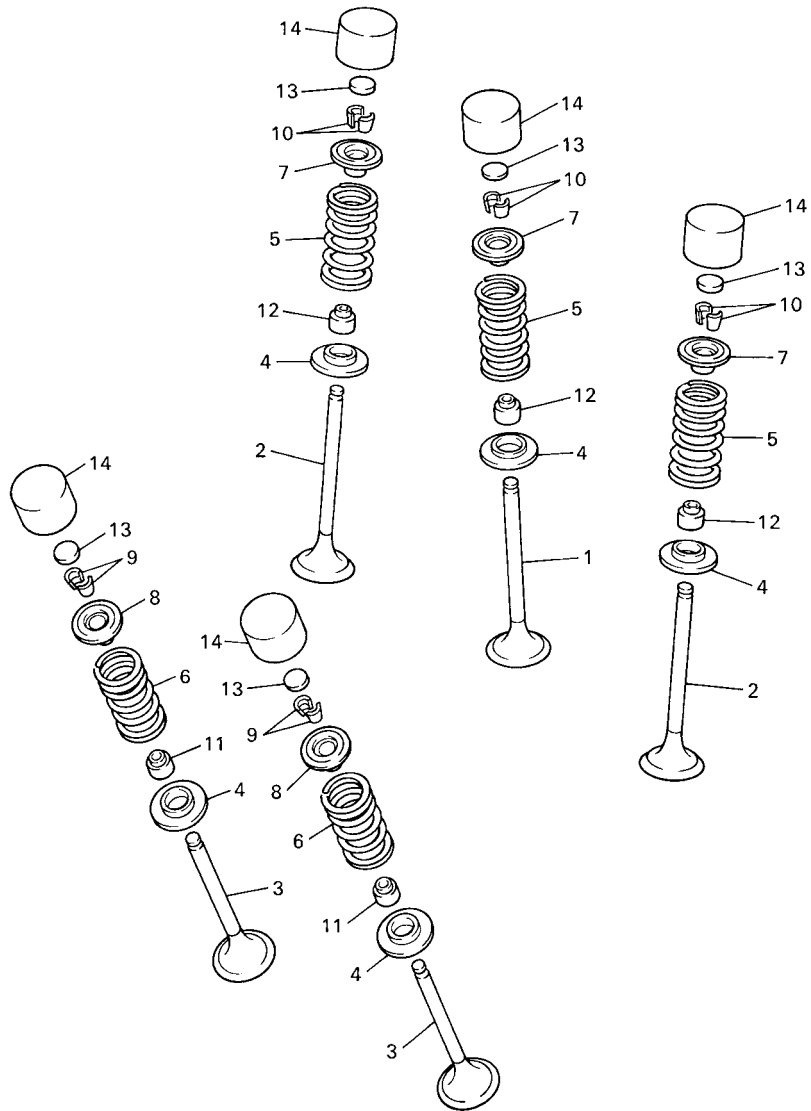

5BE100-8030

FIG. 3 VALVE

REF. NO.	PART NO.	DESCRIPTION	5XD1	5XD2	5XD3	5XD4	REMARKS
13	3LD-12169-31	PAD, ADJUSTING (1.95)	5	5	5	5	UR
	3LD-12169-50	PAD, ADJUSTING (2.00)	5	5	5	5	UR
	3LD-12169-70	PAD, ADJUSTING (2.05)	5	5	5	5	UR
	3LD-12169-90	PAD, ADJUSTING (2.10)	5	5	5	5	UR
	3LD-12169-E0	PAD, ADJUSTING (2.15)	5	5	5	5	UR
	3LD-12169-G0	PAD, ADJUSTING (2.20)	5	5	5	5	UR
	3LD-12169-J0	PAD, ADJUSTING (2.25)	5	5	5	5	UR
	3LD-12169-L0	PAD, ADJUSTING (2.30)	5	5	5	5	UR
	3LD-12169-N0	PAD, ADJUSTING (2.35)	5	5	5	5	UR
	3LD-12169-T0	PAD, ADJUSTING (2.40)	5	5	5	5	UR
14	3FV-12153-10	LIFTER, VALVE	5	5	5	5	YELLOW

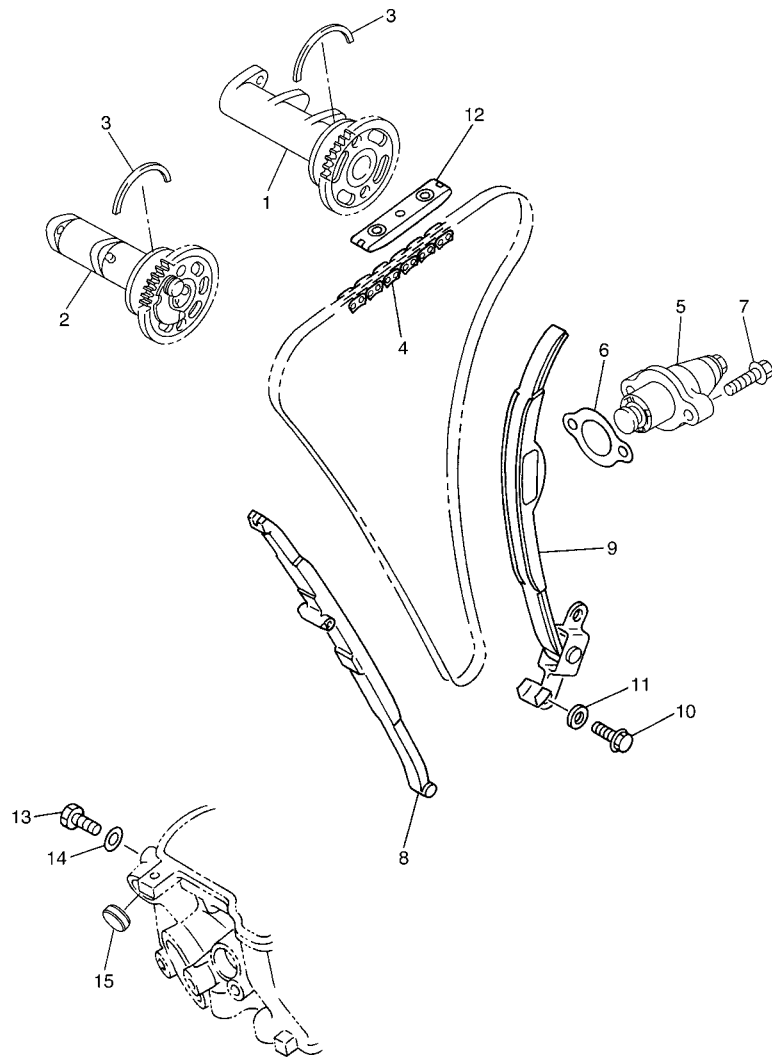

5TA1100-B040

FIG. 4 CAMSHAFT & CHAIN

REF. NO.	PART NO.	DESCRIPTION	5XD1	5XD2	5XD3	5XD4	REMARKS
1	5TA-12170-00	CAMSHAFT ASSY 1	1	1	1	1	
2	5TA-12180-00	CAMSHAFT ASSY 2	1	1	1	1	
3	93440-41178	CIRCLIP	2	2	2	2	
4	94591-57118	CHAIN (98XRH2010-118M)	1	1	1	1	
5	5TA-12210-00	TENSIONER ASSY, CAM CHAIN	1	1	1	1	
6	4FM-12213-00	GASKET, TENSIONER CASE	1	1	1	1	
7	95027-06025	BOLT, FLANGE	2	2	2	2	
8	5TA-12251-01	DAMPER, CHAIN 1	1	1	1	1	
9	5TA-12252-00	DAMPER, CHAIN 2	1	1	1	1	
10	97027-06016	BOLT	2	2	2	2	
11	92907-06600	WASHER, PLATE	2	2	2	2	
12	5BE-12241-00	GUIDE, STOPPER 2	1	1	1	1	
13	90109-06418	BOLT	1	1	1	1	
14	90430-06014	GASKET	1	1	1	1	
15	90338-18064	PLUG	1	1	1	1	

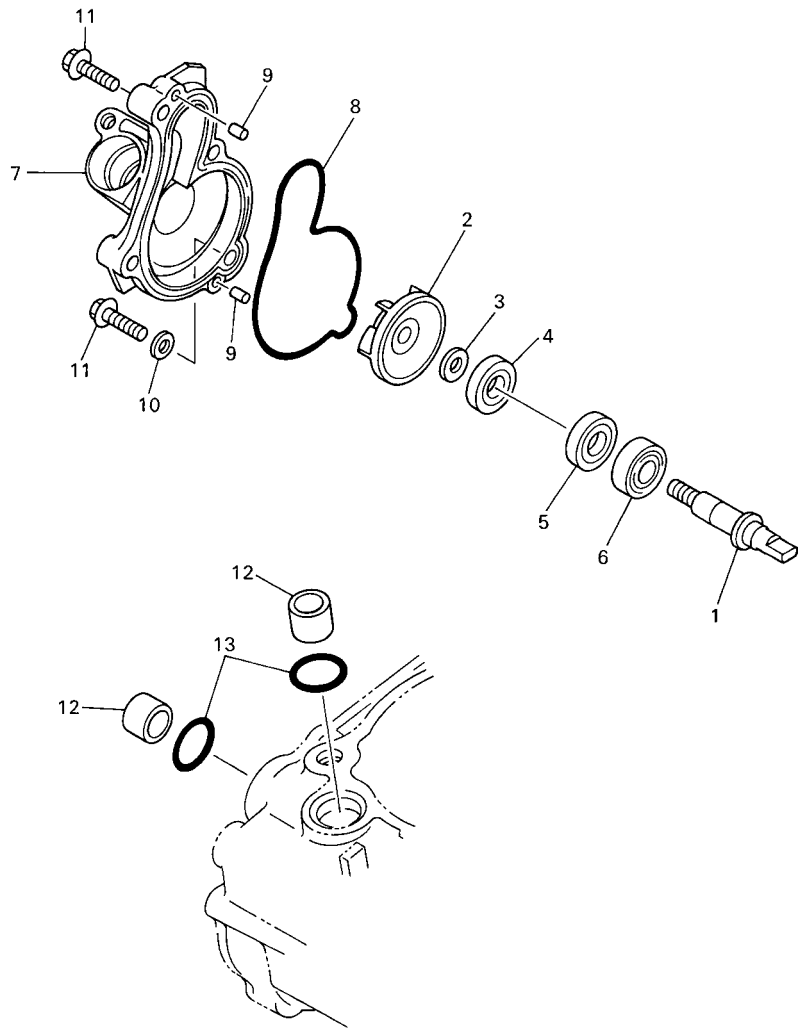

FIG. 5 WATER PUMP

REF. NO.	PART NO.	DESCRIPTION	5XD1	5XD2	5XD3	5XD4	REMARKS
1	5GR-12458-00	SHAFT, IMPELLER	1	1	1	1	
2	5DJ-12451-00	IMPELLER, WATER PUMP	1	1	1	1	
3	90201-08512	WASHER, PLATE	1	1	1	1	
4	93109-11073	OIL SEAL	1	1	1	1	
5	93102-12106	OIL SEAL (SD 12-22-5 HS)	1	1	1	1	
6	93306-00105	BEARING (B6001)	1	1	1	1	
7	5BE-12422-20	COVER, HOUSING	1	1	1	1	
8	5BE-12439-00	O-RING	1	1	1	1	
9	93604-10011	PIN, DOWEL	2	2	2	2	
10	90430-06014	GASKET	1	1	1	1	
11	95027-06030	BOLT, FLANGE	4	4	4	4	
12	5BE-12564-00	PIPE, WATER	2	2	2	2	
13	93210-19758	O-RING	2	2	2	2	



5BE100-8050

FIG. 6 RADIATOR & HOSE

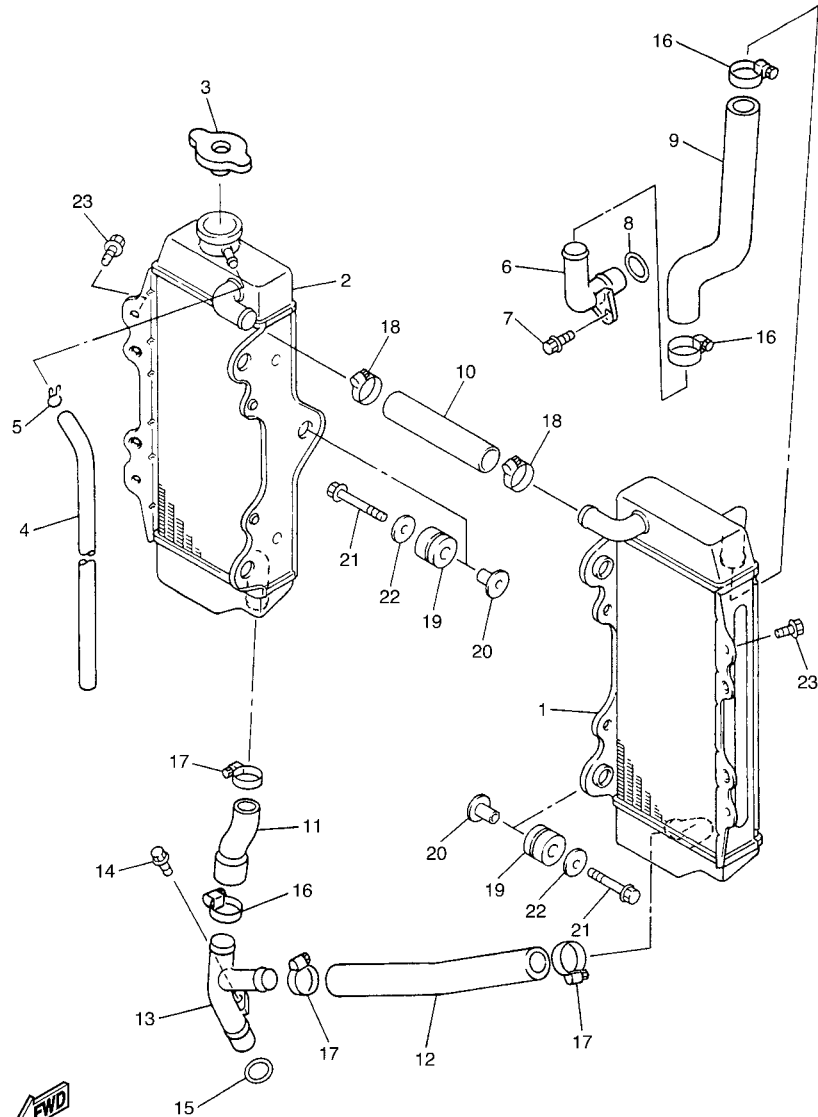

5TA1100-B060

REF. NO.	PART NO.	DESCRIPTION	5XD1	5XD2	5XD3	5XD4	REMARKS
1	5TA-1240A-00	RADIATOR ASSY	1	1	1	1	
2	5TA-12461-00	RADIATOR ASSY	1	1	1	1	
3	5HD-12462-00	CAP, RADIATOR	1	1	1	1	
4	91A20-05065	TUBE, FLEXIBLE VINYL	1	1	1	1	
5	90467-09006	CLIP	1	1	1	1	
6	5TA-12481-00	PIPE 1	1	1	1	1	
7	95027-06012	BOLT, FLANGE	1	1	1	1	
8	93210-16500	O-RING	1	1	1	1	
9	5TA-12576-00	HOSE 1	1	1	1	1	
10	5SG-12579-00	HOSE 4	1	1	1	1	
11	5TA-12578-00	HOSE 3	1	1	1	1	
12	5TA-12579-00	HOSE 4	1	1	1	1	
13	5TA-12482-00	PIPE 2	1	1	1	1	
14	95027-06012	BOLT, FLANGE	1	1	1	1	
15	93210-16500	O-RING	1	1	1	1	
16	90450-28014	HOSE CLAMP ASSY	3	3	3	3	
17	90450-25037	HOSE CLAMP ASSY	3	3	3	3	
18	90450-22017	HOSE CLAMP ASSY	2	2	2	2	
19	90480-15528	GROMMET	6	6	6	6	
20	90387-06065	COLLAR	6	6	6	6	
21	95027-06025	BOLT, FLANGE	6	6	6	6	
22	90201-06571	WASHER, PLATE	6	6	6	6	
23	95827-06010	BOLT, FLANGE	2	2	2	2	

FIG. 7 OIL PUMP

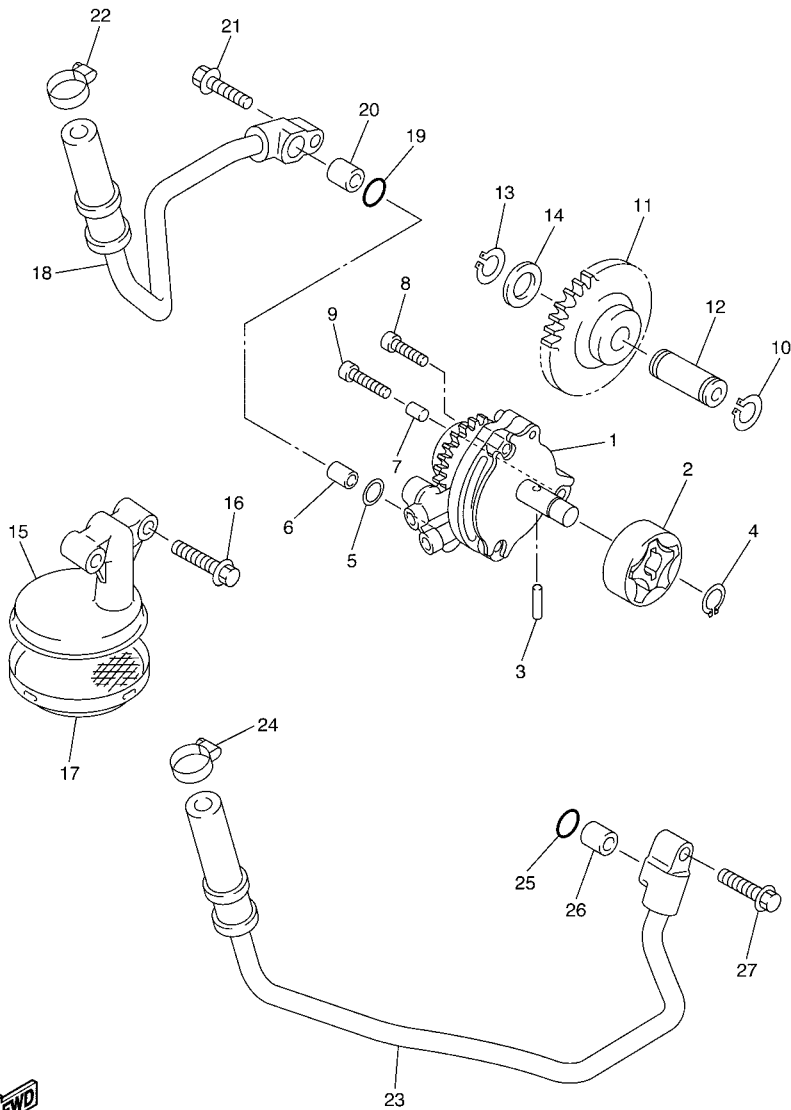

5TA1100-B070

REF. NO.	PART NO.	DESCRIPTION	5XD1	5XD2	5XD3	5XD4	REMARKS
1	5TA-13300-00	OIL PUMP ASSY	1	1	1	1	
2	5TA-13320-00	ROTOR ASSY 2	1	1	1	1	
3	93603-16219	PIN, DOWEL	1	1	1	1	
4	93440-10153	CIRCLIP	1	1	1	1	
5	93210-10197	O-RING	1	1	1	1	
6	99530-10114	PIN, DOWEL	1	1	1	1	
7	99530-08012	PIN, DOWEL	1	1	1	1	
8	90110-06058	BOLT, HEXAGON SOCKET HEAD	2	2	2	2	
9	91314-06030	BOLT	1	1	1	1	
10	99001-08600	CIRCLIP	1	1	1	1	
11	5TA-13341-00	GEAR, OIL PUMP IDLE	1	1	1	1	
12	5BE-13342-00	SHAFT, IDLE GEAR	1	1	1	1	
13	99009-12400	CIRCLIP	1	1	1	1	
14	90201-12166	WASHER, PLATE	1	1	1	1	
15	5TA-13412-00	HOUSING, STRAINER	1	1	1	1	
16	95027-06025	BOLT, FLANGE	2	2	2	2	
17	5BE-13411-00	STRAINER, OIL	1	1	1	1	
18	5TA-13464-00	HOSE, OIL 1	1	1	1	1	
19	93210-10197	O-RING	1	1	1	1	
20	99530-10114	PIN, DOWEL	1	1	1	1	
21	95027-06025	BOLT, FLANGE	1	1	1	1	
22	90450-22017	HOSE CLAMP ASSY	1	1	1	1	
23	5TA-13465-00	HOSE, OIL 2	1	1	1	1	
24	90450-22017	HOSE CLAMP ASSY	1	1	1	1	
25	93210-10197	O-RING	1	1	1	1	
26	99530-10114	PIN, DOWEL	1	1	1	1	
27	95027-06025	BOLT, FLANGE	1	1	1	1	

B10

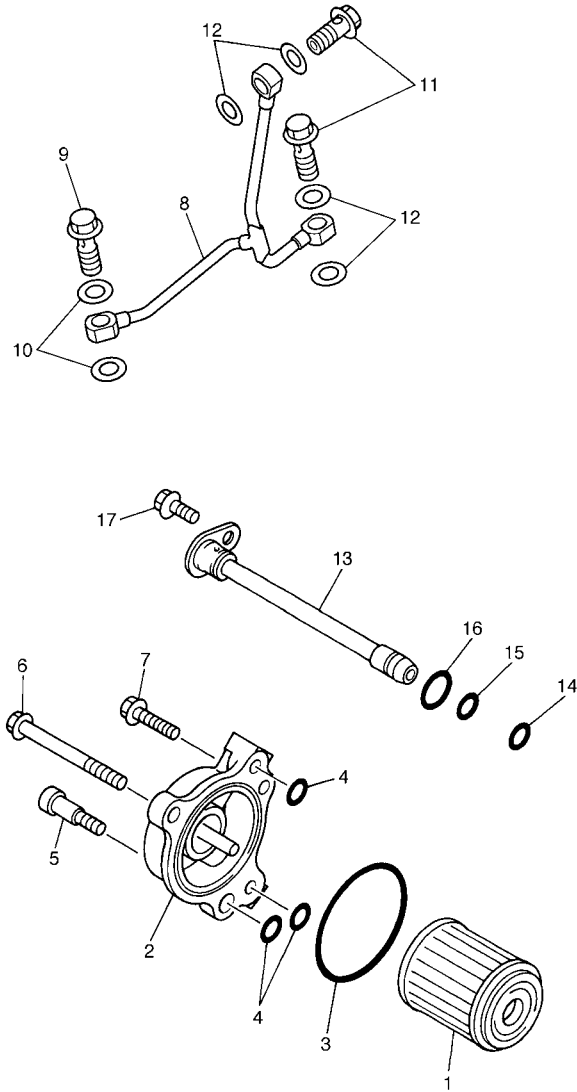

FIG. 8 OIL CLEANER

REF. NO.	PART NO.	DESCRIPTION	5XD1	5XD2	5XD3	5XD4	REMARKS
1	5TA-13440-00	ELEMENT ASSY, OIL CLEANER	1	1	1	1	
2	5BE-13447-10	COVER, OIL ELEMENT	1	1	1	1	
3	93210-47675	O-RING	1	1	1	1	
4	93210-07135	O-RING	3	3	3	3	
5	90109-065G2	BOLT	1	1	1	1	
6	95027-06065	BOLT, FLANGE	1	1	1	1	
7	95027-06020	BOLT, FLANGE	1	1	1	1	
8	5TG-13161-00	PIPE, DELIVERY 1	1	1	1	1	
9	90401-10159	BOLT, UNION	1	1	1	1	
10	90430-10188	GASKET	2	2	2	2	
11	90401-08038	BOLT, UNION	2	2	2	2	
12	90430-08119	GASKET	4	4	4	4	
13	5TA-13171-00	PIPE, DELIVERY 2	1	1	1	1	
14	93210-07003	O-RING	1	1	1	1	
15	93210-09008	O-RING	1	1	1	1	
16	93210-12759	O-RING	1	1	1	1	
17	95027-06012	BOLT, FLANGE	1	1	1	1	



5XD1100-C080

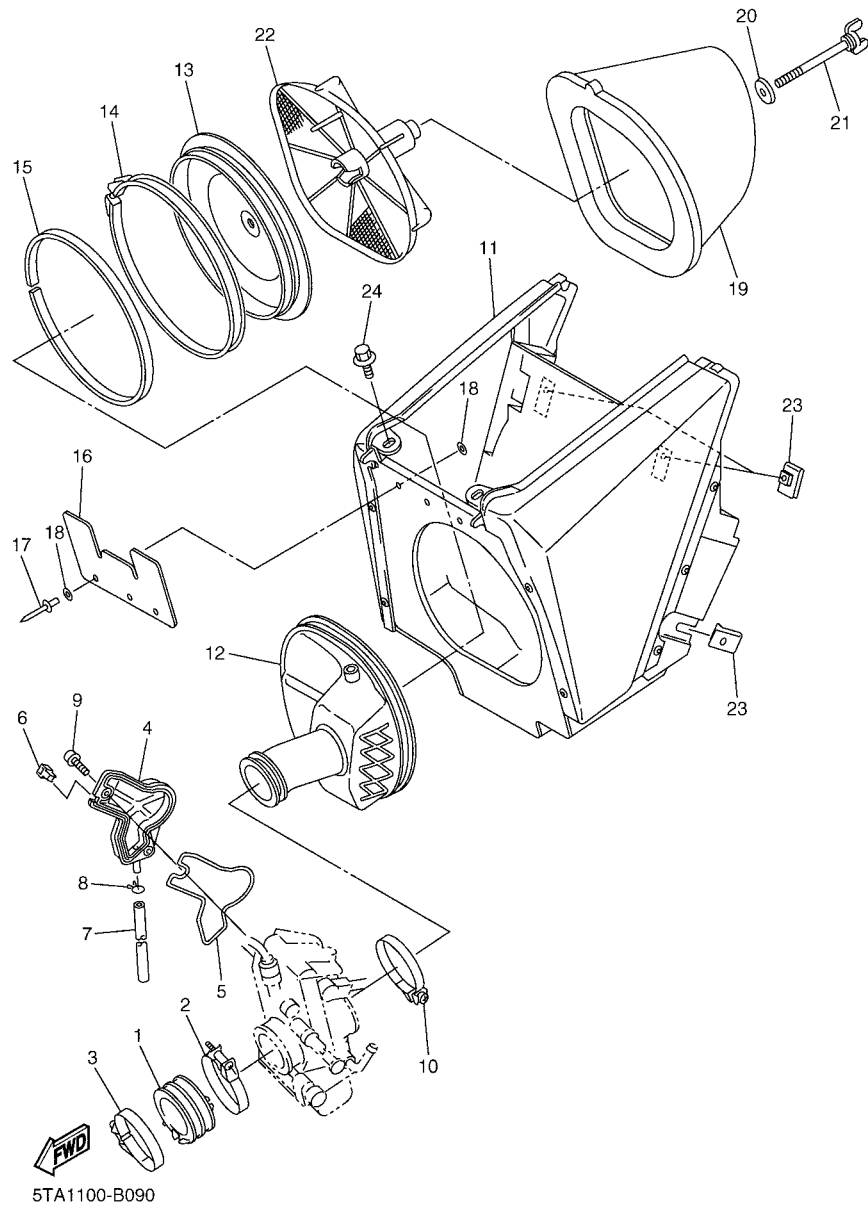
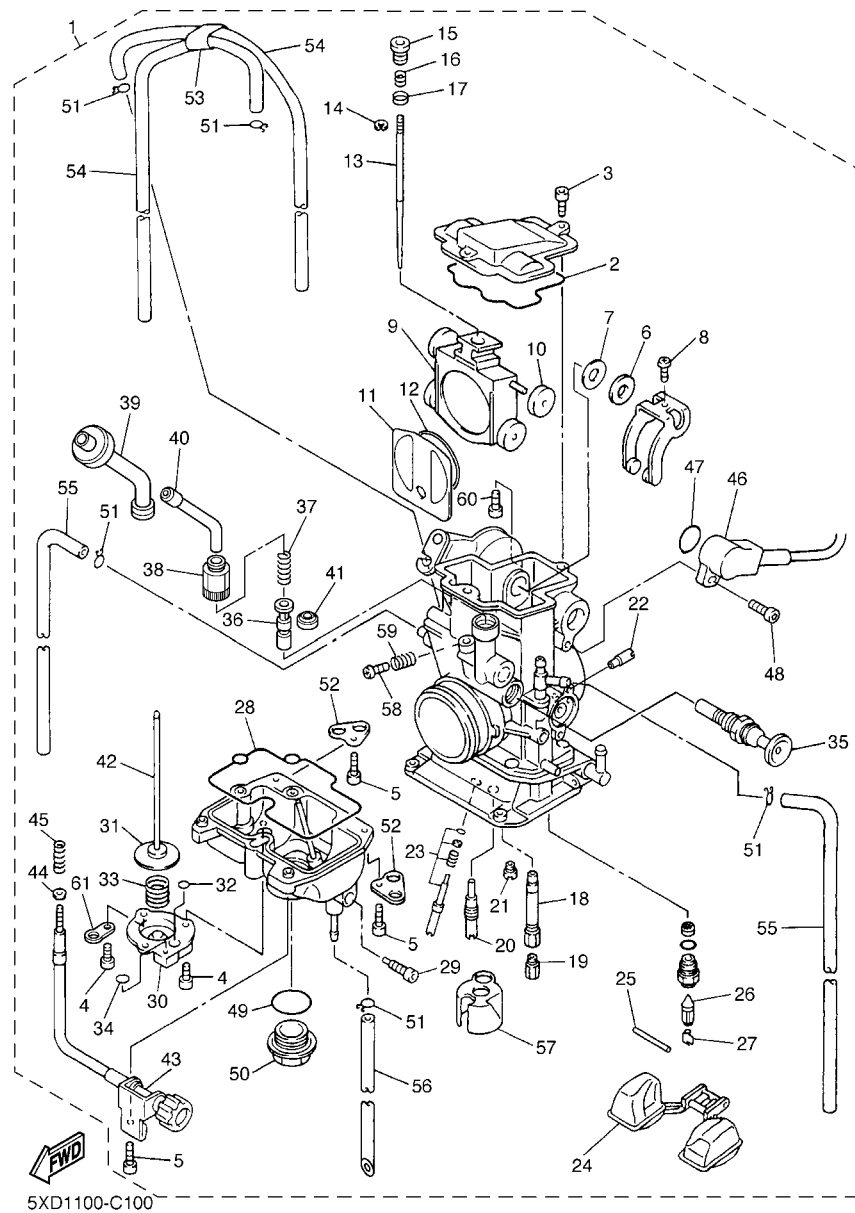

FIG. 9 INTAKE

REF. NO.	PART NO.	DESCRIPTION	5XD1	5XD2	5XD3	5XD4	REMARKS
1	5XD-13597-00	JOINT, CARBURETOR 3	1	1	1	1	
2	90450-57004	HOSE CLAMP ASSY	1	1	1	1	
3	90450-59002	HOSE CLAMP ASSY	1	1	1	1	
4	5TA-14293-00	COVER 1	1	1	1	1	
5	5TA-14227-00	GASKET	1	1	1	1	
6	5TA-14239-00	SEAL	1	1	1	1	
7	5TA-14987-00	HOSE	1	1	1	1	
8	3TJ-14137-40	CLIP	1	1	1	1	
9	5TA-14428-00	BOLT	2	2	2	2	
10	90450-61001	HOSE CLAMP ASSY	1	1	1	1	
11	5TA-14401-01	AIR CLEANER CASE ASSY	1	1	1	1	
12	5TA-14453-00	JOINT, AIR CLEANER 1	1	1	1	1	
13	5NY-14459-00	HOLDER, GUIDE	1	1	1	1	
14	5NY-14455-10	BAND	1	1	1	1	
15	5NY-14442-00	SPACER	1	1	1	1	
16	5XD-14417-00	COVER 1	1	1	1	1	
17	90267-32070	RIVET, BLIND	3	3	3	3	
18	90201-03313	WASHER, PLATE	6	6	6	6	
19	4XM-14451-00	ELEMENT, AIR CLEANER	1	1	1	1	
20	90209-06096	WASHER	1	1	1	1	
21	90122-06035	BOLT, WING	1	1	1	1	
22	5BE-14458-00	GUIDE	1	1	1	1	
23	90183-06023	NUT, SPRING	3	3	3	3	
24	90109-067F4	BOLT	2	2	2	2	



5XD1100-C100

FIG. 10 CARBURETOR

REF. NO.	PART NO.	DESCRIPTION	5XD1	5XD2	5XD3	5XD4	REMARKS
1	5TA-14101-00	CARBURETOR ASSY 1	1				
	5XD-14101-10	CARBURETOR ASSY 1		1	1	1	
2	5JG-14959-00	.GASKET	1	1	1	1	
3	91316-04012	.BOLT	2	2	2	2	
4	688-14592-00	.SCREW	3	3	3	3	
5	98502-04012	.SCREW, PAN HEAD	4	4	4	4	
6	90202-08045	.WASHER, PLATE	1	1	1	1	
7	5JG-14951-00	.WASHER	1	1	1	1	
8	5JG-14522-00	.SCREW, ADJUST	1	1	1	1	
9	5JG-14388-00	.VALVE, VACUUM CONTROL	1	1	1	1	
10	3TJ-14267-40	.ROLLER	1	1	1	1	
11	5JG-14546-01	.VALVE, NEEDLE	1	1	1	1	
12	4FN-14997-00	.SEAL	1	1	1	1	
13	5TA-14916-V1	.NEEDLE (#NCVQ)	1				STD
	5JG-14916-MR	.NEEDLE (#EMR)		1	1	1	STD
	5TA-14916-VM	.NEEDLE (#NCVM)	1				AP
	5TA-14916-VN	.NEEDLE (#NCVN)	1				AP
	5TA-14916-VP	.NEEDLE (#NCVP)	1				AP
	5TA-14916-VR	.NEEDLE (#NCVR)	1				AP
	5TA-14916-VS	.NEEDLE (#NCVS)	1				AP
	5TA-14916-VT	.NEEDLE (#NCVT)	1				AP
	5TA-14916-JN	.NEEDLE (#NDJN)	1				AP
	5TA-14916-JP	.NEEDLE (#NDJP)	1				AP
	5TA-14916-J1	.NEEDLE (#NDJQ)	1				AP
	5TA-14916-JR	.NEEDLE (#NDJR)	1				AP
	5TA-14916-JS	.NEEDLE (#NDJS)	1				AP
	5TA-14916-YN	.NEEDLE (#NCYN)	1				AP

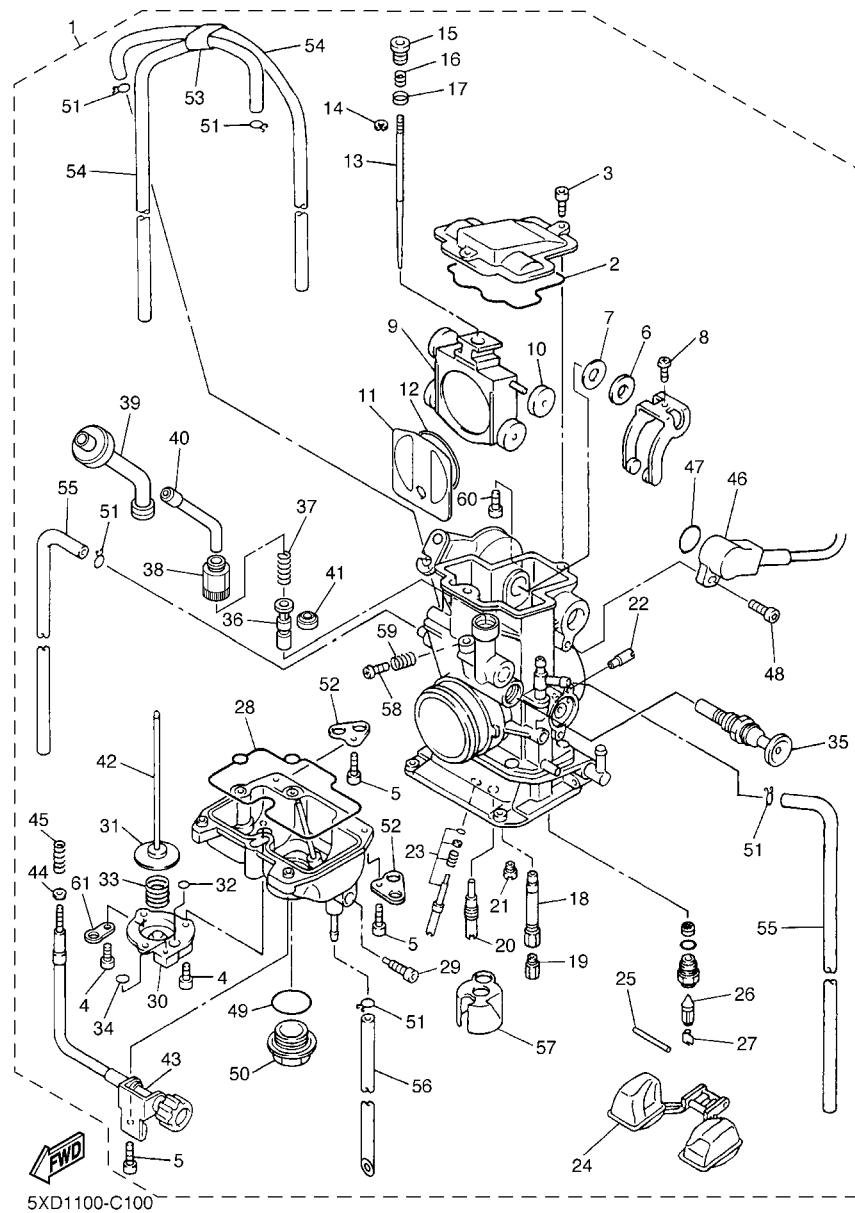

5XD1100-C100

FIG. 10 CARBURETOR

REF. NO.	PART NO.	DESCRIPTION	5XD1	5XD2	5XD3	5XD4	REMARKS
13	5TA-14916-YP	.NEEDLE (#NCYP)	1				AP
	5TA-14916-Y1	.NEEDLE (#NCYQ)	1				AP
	5TA-14916-YR	.NEEDLE (#NCYR)	1				AP
	5TA-14916-YS	.NEEDLE (#NCYS)	1				AP
	5JG-14916-MN	.NEEDLE (#EMN)		1	1	1	AP
	5JG-14916-MP	.NEEDLE (#EMP)		1	1	1	AP
	5JG-14916-M1	.NEEDLE (#EMQ)		1	1	1	AP
	5JG-14916-MS	.NEEDLE (#EMS)		1	1	1	AP
	5JG-14916-MT	.NEEDLE (#EMT)		1	1	1	AP
	5JG-14916-MU	.NEEDLE (#EMU)		1	1	1	AP
14	3TJ-14159-40	.CLIP	1	1	1	1	
15	5JG-14521-00	.SCREW, ADJUST	1	1	1	1	
16	5JG-14275-00	.SPRING	1	1	1	1	
17	5JG-14264-00	.COLLAR	1	1	1	1	
18	5JG-14947-00	.NOZZLE, MAIN	1	1	1	1	
19	4MX-14943-40	.JET, MAIN (#165)	1				STD
	4MX-14943-92	.JET, MAIN (#172)		1	1	1	STD
	4MX-14943-88	.JET, MAIN (#152)	1				AP
	4MX-14943-38	.JET, MAIN (#155)	1				AP
	4MX-14943-89	.JET, MAIN (#158)	1				AP
	4MX-14943-39	.JET, MAIN (#160)	1	1	1	1	AP
	4MX-14943-90	.JET, MAIN (#162)	1	1	1	1	AP
	4MX-14943-40	.JET, MAIN (#165)		1	1	1	AP
	4MX-14943-91	.JET, MAIN (#168)	1	1	1	1	AP
	4MX-14943-41	.JET, MAIN (#170)	1	1	1	1	AP
	4MX-14943-92	.JET, MAIN (#172)	1				AP
	4MX-14943-42	.JET, MAIN (#175)		1	1	1	AP

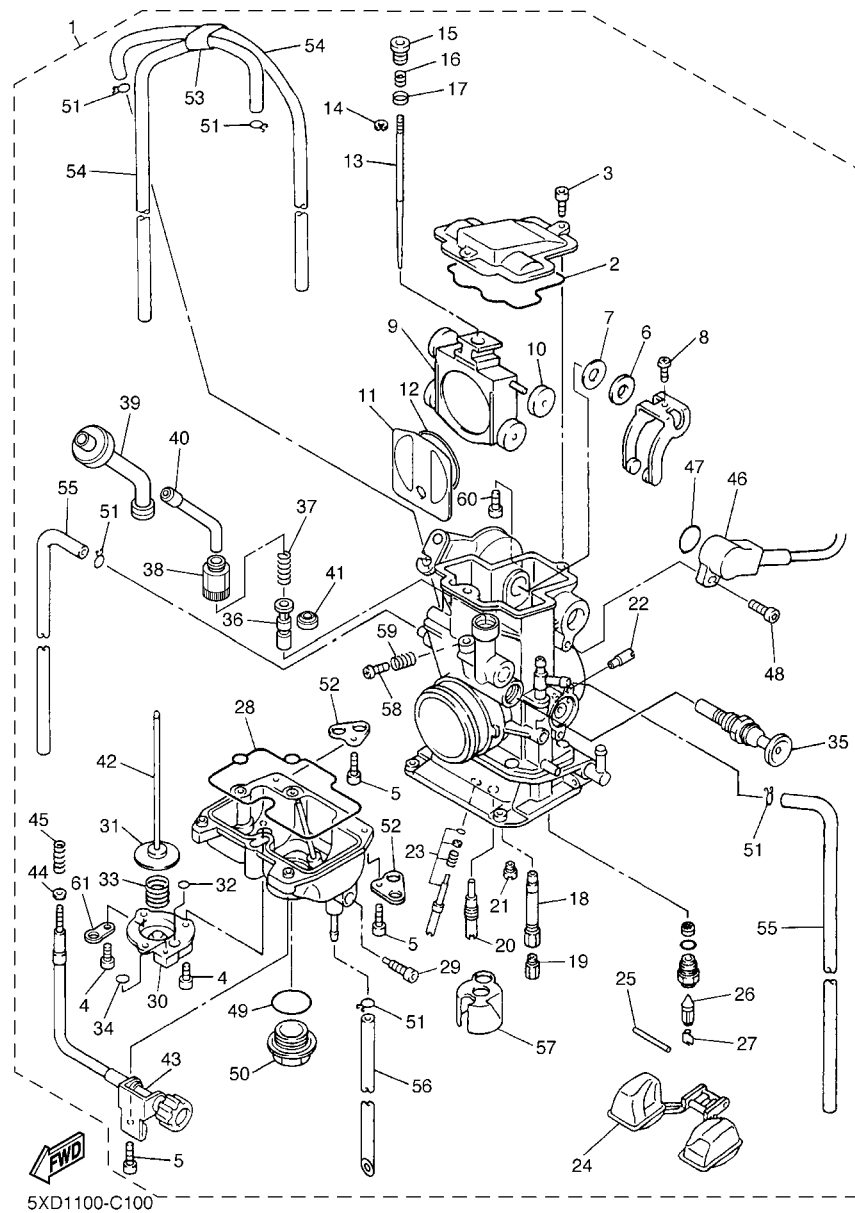

5XD1100-C100

FIG. 10 CARBURETOR

REF. NO.	PART NO.	DESCRIPTION	5XD1	5XD2	5XD3	5XD4	REMARKS
19	4MX-14943-93	.JET, MAIN (#178)	1	1	1	1	AP
	4MX-14943-43	.JET, MAIN (#180)		1	1	1	AP
	4MX-14943-94	.JET, MAIN (#182)		1	1	1	AP
	4MX-14943-44	.JET, MAIN (#185)		1	1	1	AP
20	4MX-14948-04	.JET, SLOW (#42)	1				STD
	4MX-14948-05	.JET, SLOW (#45)		1	1	1	STD
	4MX-14948-01	.JET, SLOW (#35)	1				AP
	4MX-14948-02	.JET, SLOW (#38)	1	1	1	1	AP
	4MX-14948-03	.JET, SLOW (#40)	1	1	1	1	AP
	4MX-14948-04	.JET, SLOW (#42)		1	1	1	AP
	4MX-14948-05	.JET, SLOW (#45)	1				AP
	4MX-14948-06	.JET, SLOW (#48)	1	1	1	1	AP
	4MX-14948-07	.JET, SLOW (#50)	1	1	1	1	AP
	4MX-14948-08	.JET, SLOW (#52)		1	1	1	AP
21	3TJ-1494F-16	.JET (#72)	1	1	1	1	STD
	3TJ-1494F-12	.JET (#62)	1	1	1	1	AP
	3TJ-1494F-13	.JET (#65)	1	1	1	1	AP
	3TJ-1494F-14	.JET (#68)	1	1	1	1	AP
	3TJ-1494F-15	.JET (#70)	1	1	1	1	AP
	3TJ-1494F-17	.JET (#75)	1	1	1	1	AP
	3TJ-1494F-18	.JET (#78)	1	1	1	1	AP
	3TJ-1494F-19	.JET (#80)	1	1	1	1	AP
	3TJ-1494F-20	.JET (#82)	1	1	1	1	AP
22	5TA-14943-27	.JET, MAIN (#100)	1	1	1	1	
23	3TJ-14105-40	.PILOT SCREW SET	1	1	1	1	
24	4SR-14985-00	.FLOAT	1	1	1	1	
25	676-14548-00	.PIN, FLOAT ARM	1	1	1	1	

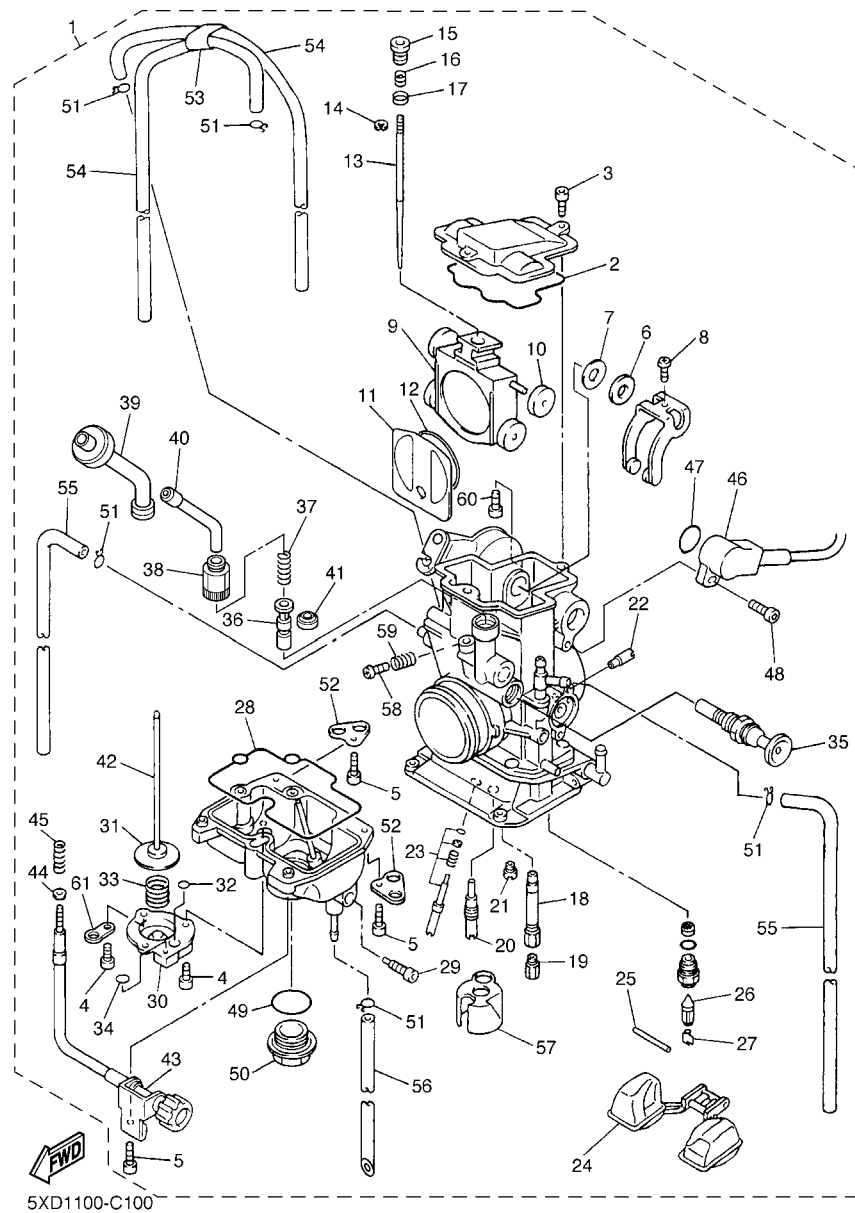

5XD1100-C100

FIG. 10 CARBURETOR

REF. NO.	PART NO.	DESCRIPTION	5XD1	5XD2	5XD3	5XD4	REMARKS
26	4MX-14392-00	.VALVE, NEEDLE	1	1	1	1	
27	633-14159-00	.CLIP	1	1	1	1	
28	5JG-14984-00	.GASKET, FLOAT CHAMBER	1	1	1	1	
29	3TJ-14191-40	.PLUG, DRAIN	1	1	1	1	
30	3TJ-14293-40	.COVER 1	1	1	1	1	
31	5JG-14940-18	.DIAPHRAGM ASSY	1				STD
	5JG-14940-17	.DIAPHRAGM ASSY		1	1	1	STD
	5JG-14940-16	.DIAPHRAGM ASSY		1	1	1	AP
	5JG-14940-17	.DIAPHRAGM ASSY	1				AP
	5JG-14940-18	.DIAPHRAGM ASSY		1	1	1	AP
	5JG-14940-19	.DIAPHRAGM ASSY	1				AP
32	3TJ-14536-40	.GASKET	1	1	1	1	
33	3TJ-14933-40	.SPRING, DIAPHRAGM	1	1	1	1	
34	6H4-14561-00	.O-RING	1	1	1	1	
35	5TA-14171-00	.PLUNGER, STARTER	1	1	1	1	
36	5TA-14371-00	.PLUNGER, STARTER	1	1	1	1	
37	5TA-14335-00	.SPRING, PLUNGER	1	1	1	1	
38	5TA-14991-00	.SCREW	1	1	1	1	
39	5TA-14374-00	.CAP, PLUNGER	1	1	1	1	
40	5TA-14155-00	.GUIDE, CABLE	1	1	1	1	
41	5TA-14997-00	.SEAL	1	1	1	1	
42	5JG-14379-00	.ROD, STARTER	1	1	1	1	
43	5JG-14922-00	.SCREW, THROTTLE	1	1	1	1	
44	90201-08410	.WASHER, PLATE	1	1	1	1	
45	5TA-14934-00	.SPRING, THROTTLE STOP	1	1	1	1	
46	5TA-85885-00	.THROTTLE SENSOR ASSY	1	1	1	1	
47	5NX-14562-00	.O-RING	1	1	1	1	

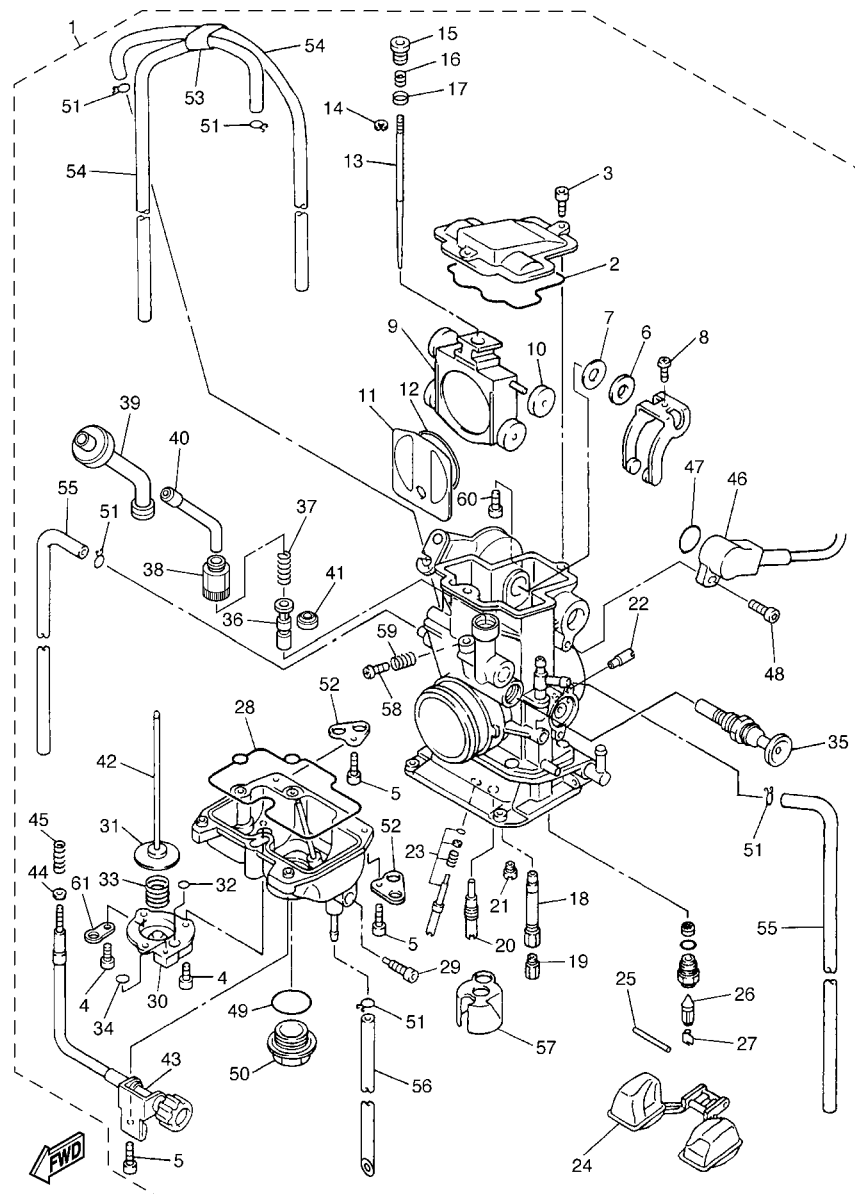

5XD1100-C100

FIG. 10 CARBURETOR

REF. NO.	PART NO.	DESCRIPTION	5XD1	5XD2	5XD3	5XD4	REMARKS
48	5NX-14216-00	.SCREW	1	1	1	1	
49	4MX-14561-00	.O-RING	1	1	1	1	
50	4MX-14115-00	.PLUG, SCREW	1	1	1	1	
51	3TJ-14137-40	.CLIP	5	5	5	5	
52	5BE-14146-00	.PLATE	2	2	2	2	
53	5TA-14261-00	.HOLDER	1	1	1	1	
54	5TA-14196-00	.PIPE	2	2	2	2	
55	5TA-14197-00	.PIPE	2	2	2	2	
56	5TJ-14987-00	.HOSE	1	1	1	1	
57	5JG-14346-00	.PLATE	1	1	1	1	
58	5JG-14565-00	.SCREW	1	1	1	1	
59	5JG-14531-00	.SPRING, ADJUST SCREW	1	1	1	1	
60	5JG-14591-00	.SCREW	1	1	1	1	
61	5PA-14146-00	.PLATE	1	1	1	1	

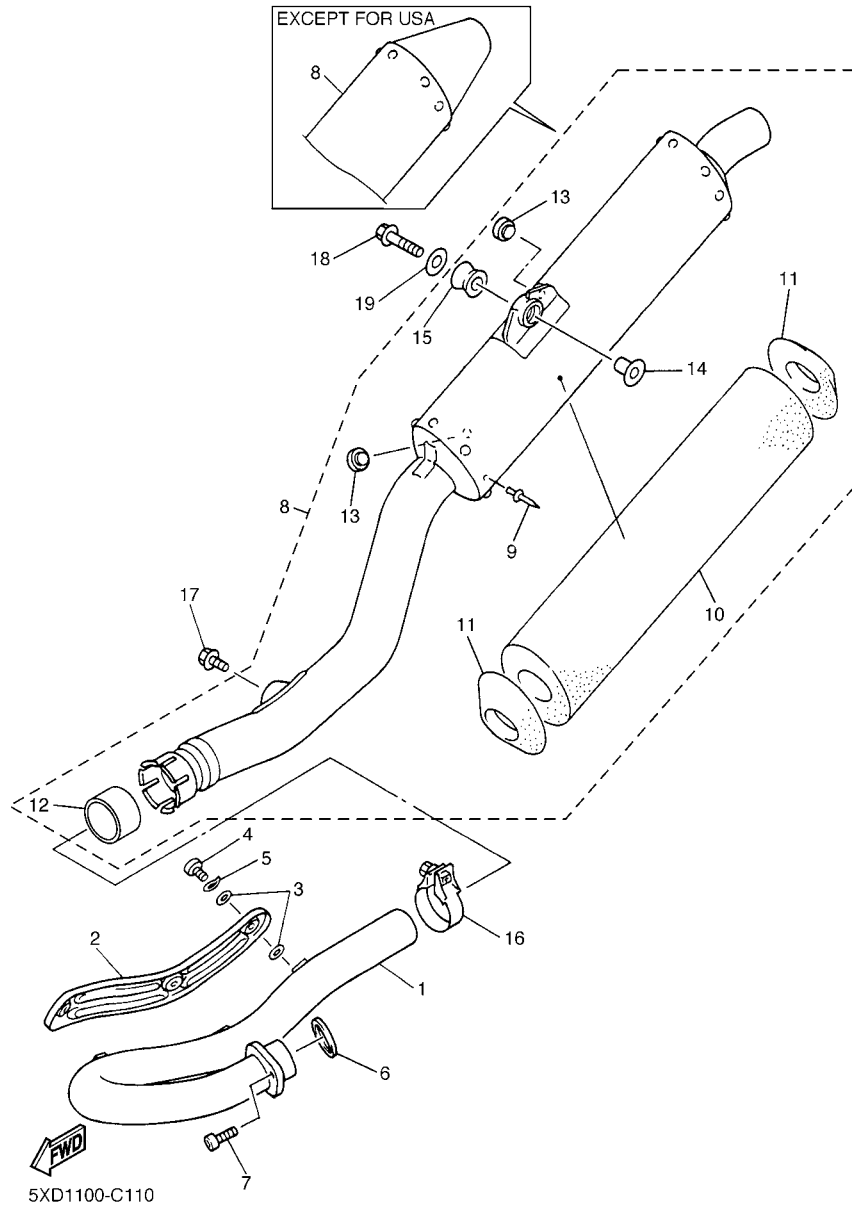
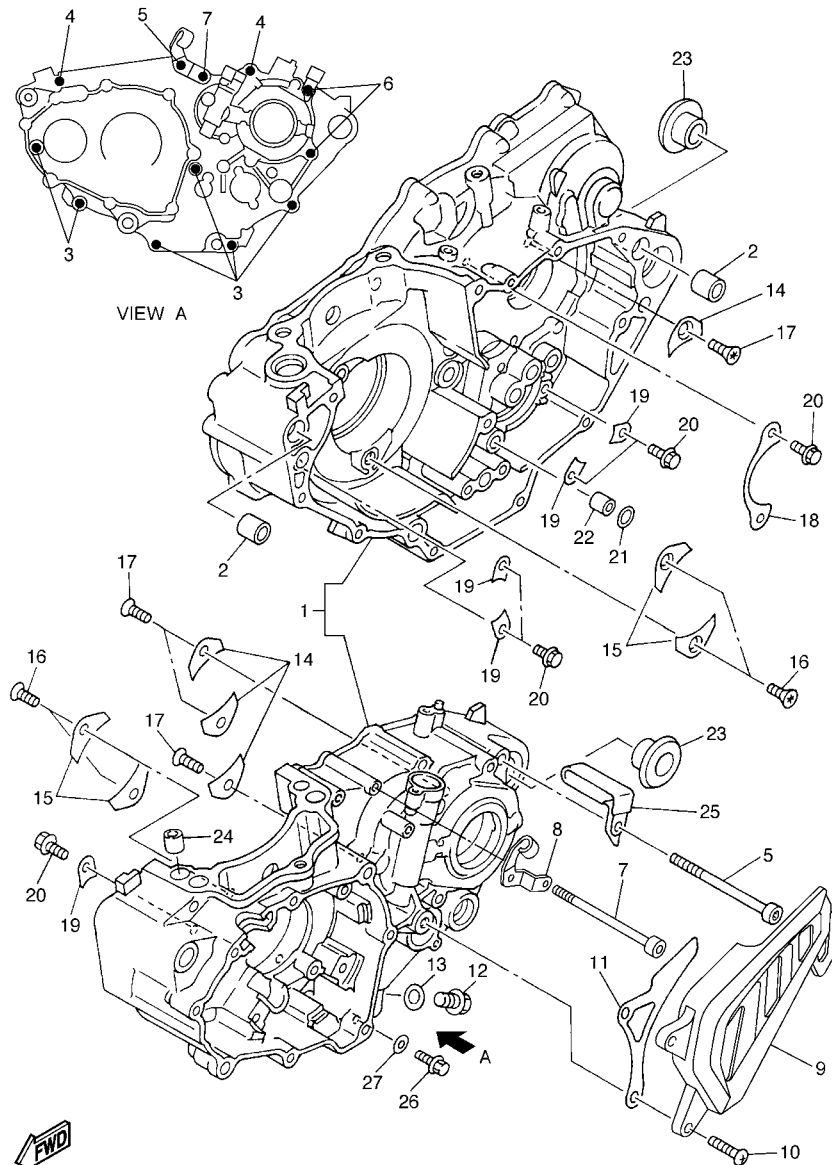

FIG. 11 EXHAUST

REF. NO.	PART NO.	DESCRIPTION	5XD1	5XD2	5XD3	5XD4	REMARKS
1	5TA-14611-00	PIPE, EXHAUST 1	1	1	1	1	
2	5TA-14628-00	PROTECTOR, EXHAUST PIPE	1	1	1	1	
3	4BD-14766-00	WASHER, PROTECTOR	6	6	6	6	
4	98980-06008	SCREW, BIND	3	3	3	3	
5	90206-06090	WASHER, WAVE	3	3	3	3	
6	3VD-14613-01	GASKET, EXHAUST PIPE	1	1	1	1	
7	91317-08020	BOLT	1	1	1	1	
8	5XD-Y1475-00	SILENCER ASSY	1				
	5XD-Y1475-10	SILENCER ASSY		1	1	1	
9	90267-48084	.RIVET, BLIND	16	16	16	16	
10	5TA-1469A-00	.FIBER	1	1	1	1	
11	5TA-1469E-00	.FIBER	2	2	2	2	
12	5XD-14714-00	.GASKET, MUFFLER	1	1	1	1	
13	22W-24181-00	.DAMPER, LOCATING 1	2	2	2	2	
14	90387-0814J	.COLLAR	1	1	1	1	
15	5BE-14747-00	.DAMPER, MUFFLER	1	1	1	1	
16	5BE-14788-00	BAND, SILENCER	1	1	1	1	
17	90105-08057	BOLT, FLANGE	1	1	1	1	
18	95817-08030	BOLT, FLANGE	1	1	1	1	
19	90201-081R9	WASHER, PLATE	1	1	1	1	



5XD1100-C120

FIG. 12 CRANKCASE

REF. NO.	PART NO.	DESCRIPTION	5XD1	5XD2	5XD3	5XD4	REMARKS
1	5TA-15150-11	CRANKCASE ASSY	1	1	1	1	
2	99530-14016	PIN, DOWEL	2	2	2	2	
3	91317-06050	BOLT	6	6	6	6	
4	91317-06060	BOLT	2	2	2	2	
5	91314-06065	BOLT	1	1	1	1	
6	91317-06075	BOLT	2	2	2	2	
7	91314-06080	BOLT	1	1	1	1	
8	5XD-15441-00	HOLDER, CLUTCH CABLE	1	1	1	1	
9	5TA-15421-00	COVER, CRANKCASE 2	1	1	1	1	
10	98507-06025	SCREW, PAN HEAD	2	2	2	2	
11	5TA-17466-00	GUIDE, CHAIN	1	1	1	1	
12	95027-10016	BOLT, FLANGE	1	1	1	1	
13	90430-10188	GASKET	1	1	1	1	
14	4JT-15381-01	PLATE, BEARING COVER	4	4	4	4	
15	5BE-15383-01	PLATE, BEARING COVER	4	4	4	4	
16	90149-06126	SCREW	4	4	4	4	
17	90149-06326	SCREW	4	4	4	4	
18	4L0-17471-00	PLATE, COVER	1	1	1	1	
19	5DH-18562-00	PLATE, STOPPER 2	5	5	5	5	
20	90105-06553	BOLT, FLANGE	7	7	7	7	
21	93210-10197	O-RING	1	1	1	1	
22	99530-10114	PIN, DOWEL	1	1	1	1	
23	90387-18007	COLLAR	2	2	2	2	
24	99530-10116	PIN, DOWEL	2	2	2	2	
25	90461-10136	CLAMP	1	1	1	1	
26	95024-06010	BOLT, FLANGE	1	1	1	1	
27	90430-06014	GASKET	1	1	1	1	

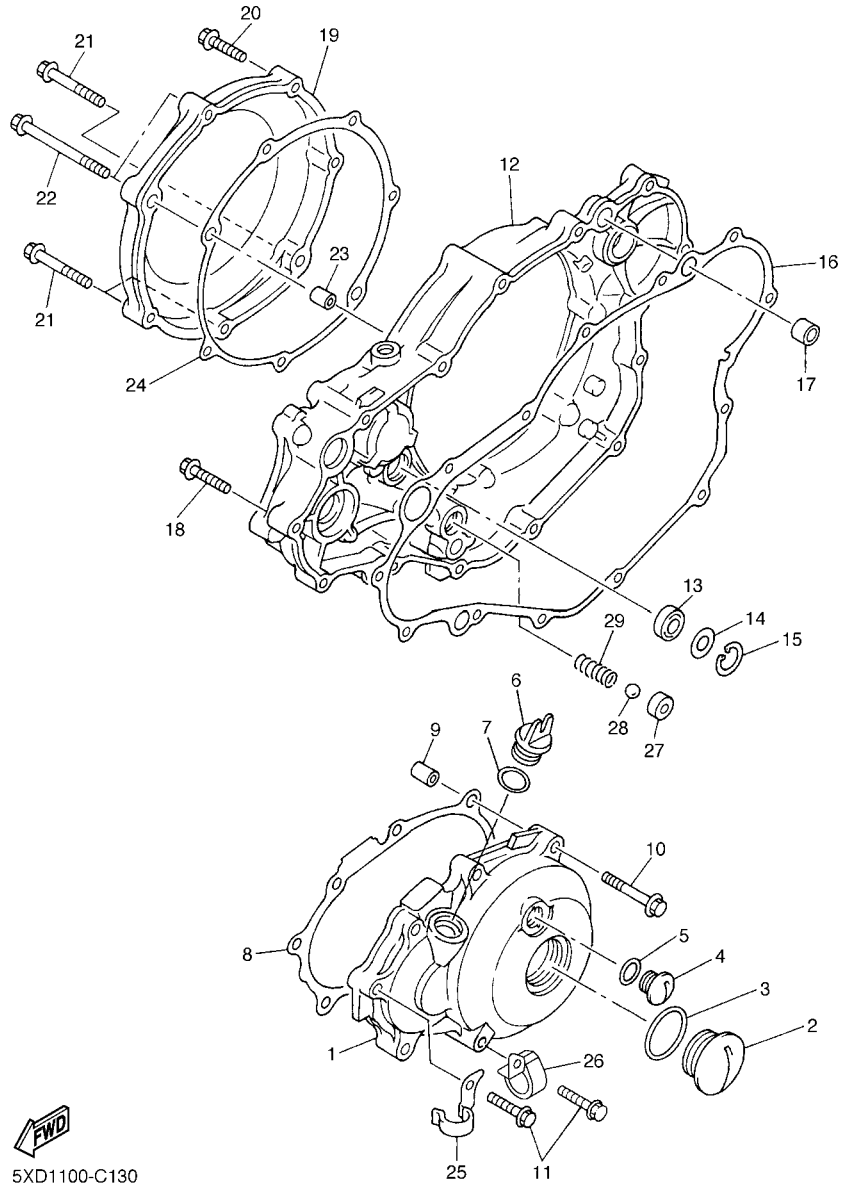

5XD1100-C130

FIG. 13 CRANKCASE COVER 1

REF. NO.	PART NO.	DESCRIPTION	5XD1	5XD2	5XD3	5XD4	REMARKS
1	5TA-15411-00	COVER, CRANKCASE 1	1	1	1	1	
2	90340-32123	PLUG, STRAIGHT SCREW	1	1	1	1	
3	93210-32172	O-RING	1	1	1	1	
4	90340-14128	PLUG, STRAIGHT SCREW	1	1	1	1	
5	93210-14369	O-RING	1	1	1	1	
6	3Y1-15363-00	PLUG, OIL	1	1	1	1	
7	93210-19123	O-RING	1	1	1	1	
8	5TA-15451-00	GASKET, CRANKCASE COVER 1	1	1	1	1	
9	99530-08016	PIN, DOWEL	2	2	2	2	
10	95027-06040	BOLT, FLANGE	2	2	2	2	
11	95027-06030	BOLT, FLANGE	6	6	6	6	
12	5XD-15431-00	COVER, CRANKCASE 3	1	1	1	1	
13	93101-14164	OIL SEAL	1	1	1	1	
14	90201-15701	WASHER, PLATE (T=1.0)	1	1	1	1	
15	99009-22500	CIRCLIP	1	1	1	1	
16	5TA-15462-00	GASKET, CRANKCASE COVER 3	1	1	1	1	
17	91812-16001	PIN, DOWEL	2	2	2	2	
18	95027-06030	BOLT, FLANGE	10	10	10	10	
19	5TA-15415-01	COVER, GENERATOR	1	1	1	1	
20	95027-06030	BOLT, FLANGE	2	2	2	2	
21	95027-06040	BOLT, FLANGE	3	3	3	3	
22	95027-06080	BOLT, FLANGE	2	2	2	2	
23	99530-08016	PIN, DOWEL	2	2	2	2	
24	5TA-15453-00	GASKET	1	1	1	1	
25	90462-10241	CLAMP	1	1	1	1	
26	5XD-15378-00	HOLDER	1	1	1	1	
27	583-13113-00	SEAT, CHECK BALL	1	1	1	1	

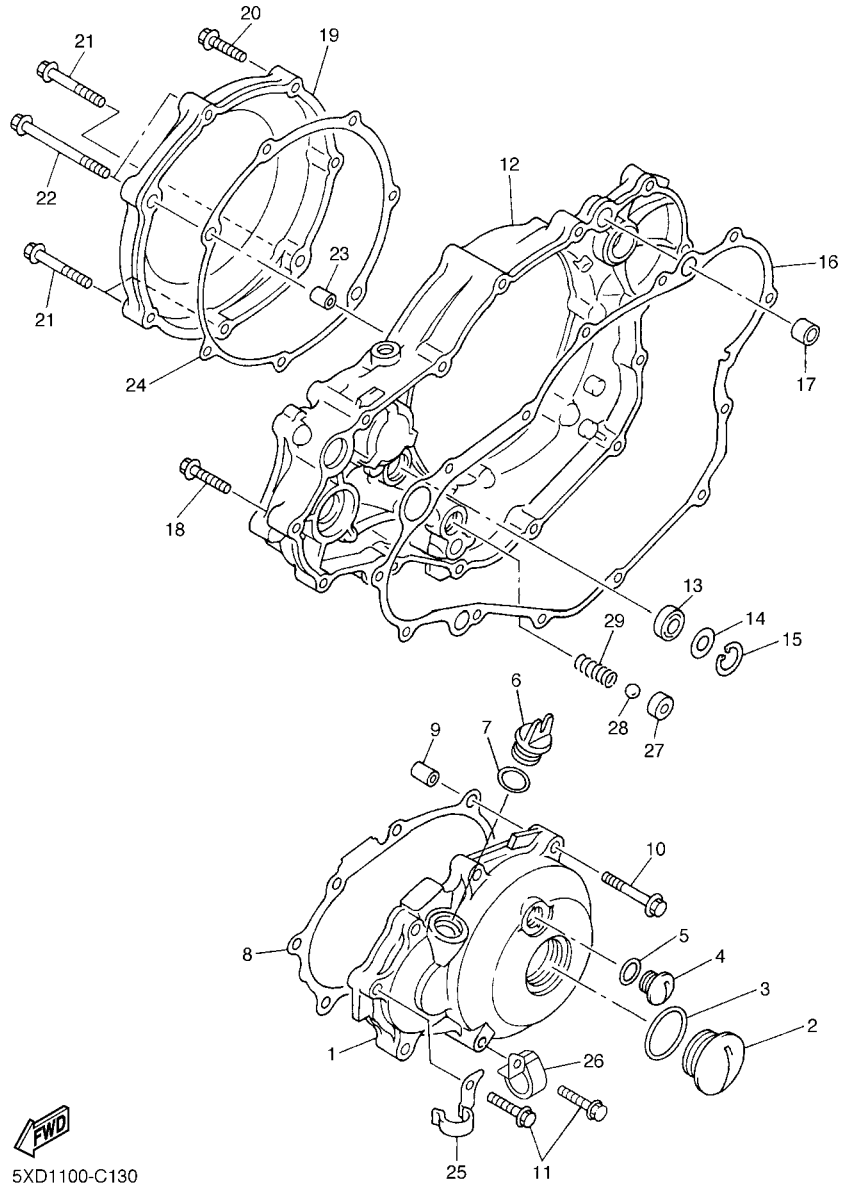

5XD1100-C130

FIG. 13 CRANKCASE COVER 1

REF. NO.	PART NO.	DESCRIPTION	5XD1	5XD2	5XD3	5XD4	REMARKS
28	93503-08007	BALL	1	1	1	1	
29	90501-043E0	SPRING, COMPRESSION	1	1	1	1	

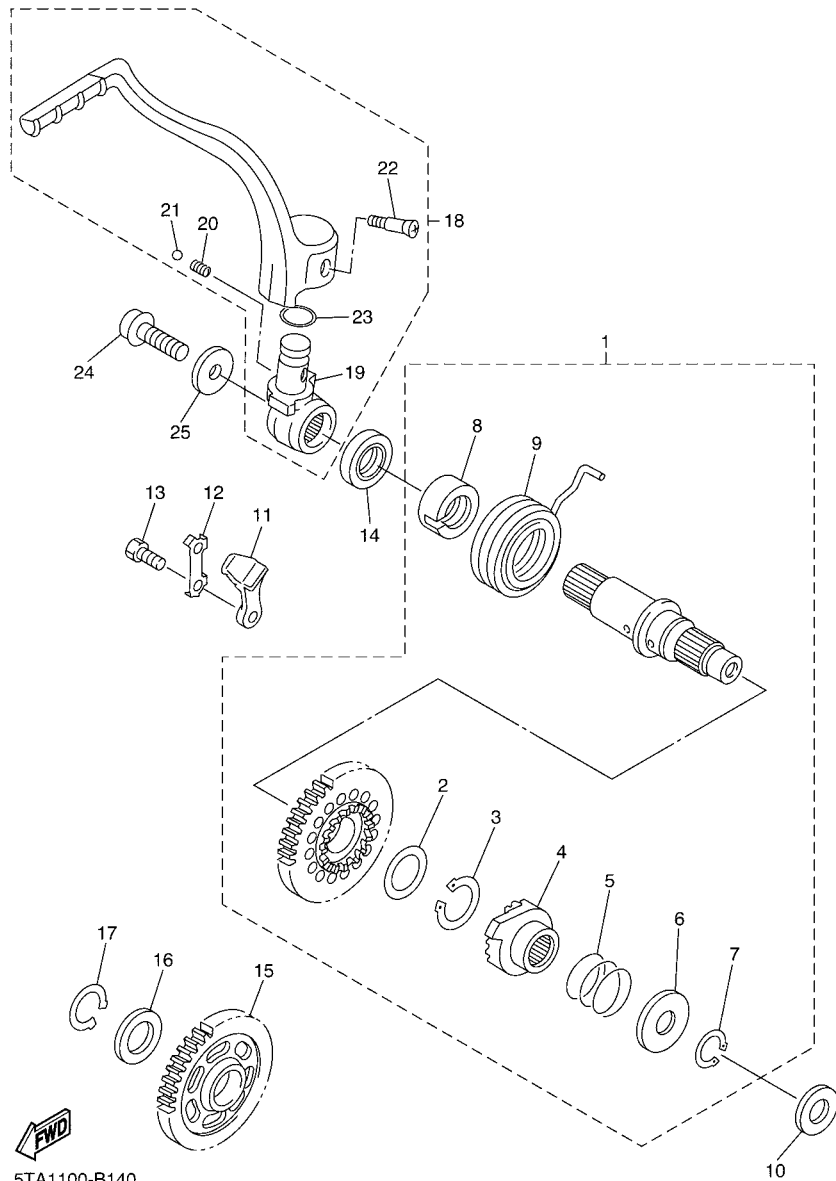

5TA1100-B140

FIG. 14 STARTER

REF. NO.	PART NO.	DESCRIPTION	5XD1	5XD2	5XD3	5XD4	REMARKS
1	5XD-15601-00	KICK SHAFT ASSY	1	1	1	1	
2	90201-20685	.WASHER, PLATE (T=0.5)	1	1	1	1	
3	93410-20038	.CIRCLIP	1	1	1	1	
4	4GY-15671-00	.WHEEL, RATCHET	1	1	1	1	
5	90501-16016	.SPRING, COMPRESSION	1	1	1	1	
6	90201-167P7	.WASHER, PLATE	1	1	1	1	
7	99009-16400	.CIRCLIP	1	1	1	1	
8	5GR-15664-00	.GUIDE, SPRING	1	1	1	1	
9	90508-305B0	.SPRING, TORSION	1	1	1	1	
10	90201-162H4	WASHER, PLATE	1	1	1	1	
11	5SG-15668-00	STOPPER	1	1	1	1	
12	214-15686-00	WASHER, LOCK	1	1	1	1	
13	90101-06001	BOLT	2	2	2	2	
14	93102-20108	OIL SEAL	1	1	1	1	
15	5TA-15651-00	GEAR, KICK IDLE	1	1	1	1	
16	90201-20276	WASHER, PLATE (T=1.0)	1	1	1	1	
17	99009-20400	CIRCLIP	1	1	1	1	
18	5XD-15620-00	KICK CRANK ASSY	1	1	1	1	
19	5XD-15621-00	.BOSS, KICK CRANK	1	1	1	1	
20	90501-147A5	.SPRING, COMPRESSION	1	1	1	1	
21	93507-32009	.BALL	1	1	1	1	
22	90152-06010	.SCREW, COUNTERSUNK	1	1	1	1	
23	93210-17570	.O-RING	1	1	1	1	
24	90110-08035	BOLT, HEXAGON SOCKET HEAD	1	1	1	1	
25	90201-087A9	WASHER, PLATE	1	1	1	1	

FIG. 15 CLUTCH

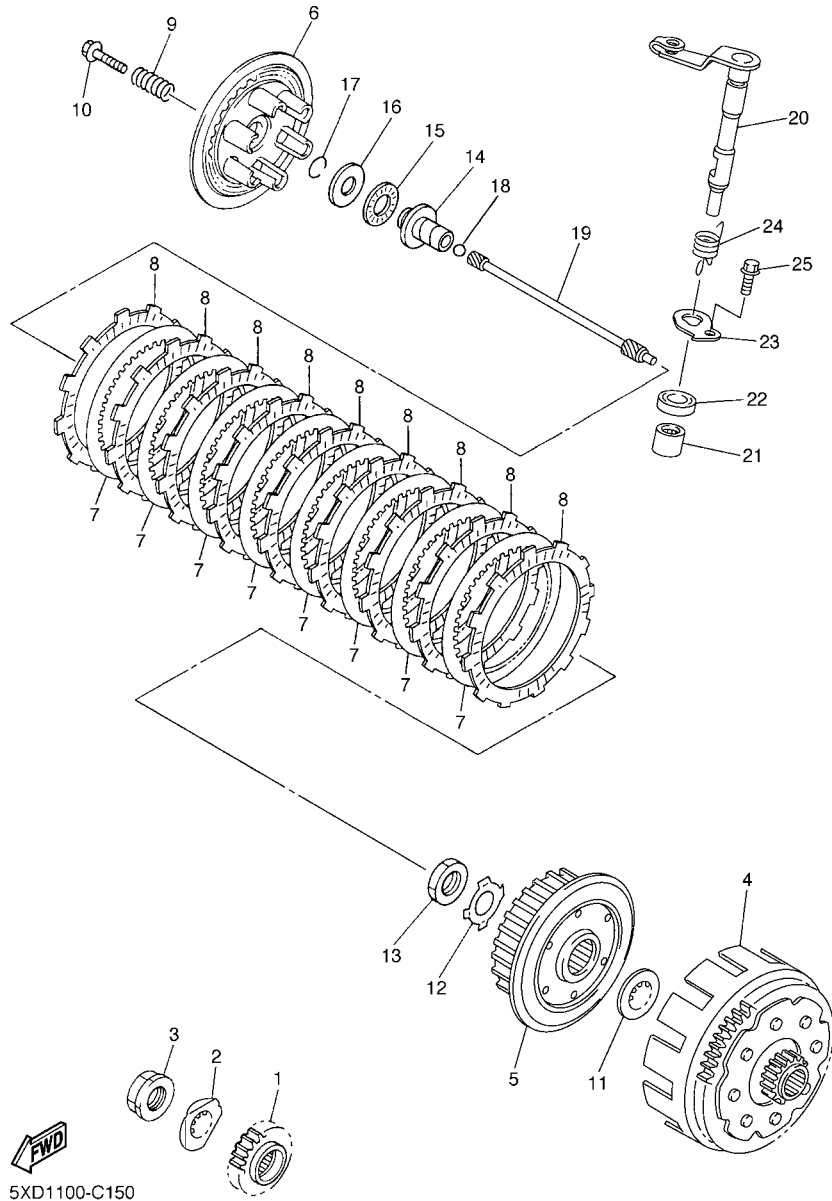

REF. NO.	PART NO.	DESCRIPTION	5XD1	5XD2	5XD3	5XD4	REMARKS
1	5TA-16111-00	GEAR, PRIMARY DRIVE	1	1	1	1	
2	90215-21003	WASHER, LOCK	1	1	1	1	
3	90179-20001	NUT	1	1	1	1	
4	5XD-16150-10	PRIMARY DRIVEN GEAR COMP.	1	1	1	1	
5	5TA-16371-02	BOSS, CLUTCH	1	1	1	1	
6	5JG-16351-00	PLATE, PRESSED 1	1	1	1	1	
7	5JG-16325-00	PLATE, CLUTCH 2	8	8	8	8	
8	5TA-16321-00	PLATE, FRICTION	9	9	9	9	
9	90501-237L0	SPRING, COMPRESSION	6	6	6	6	
10	90159-06092	SCREW, WITH WASHER	6	6	6	6	
11	5XD-16154-00	PLATE, THRUST 1	1	1	1	1	
12	90215-20231	WASHER, LOCK	1	1	1	1	
13	90170-20327	NUT	1	1	1	1	
14	5JG-16356-00	ROD, PUSH 1	1	1	1	1	
15	93340-21505	BEARING	1	1	1	1	
16	90201-125L6	WASHER, PLATE	1	1	1	1	
17	93440-10085	CIRCLIP	1	1	1	1	
18	93511-32027	BALL	1	1	1	1	
19	5TA-16357-00	ROD, PUSH 2	1	1	1	1	
20	5XD-16381-00	PUSH LEVER COMP.	1	1	1	1	
21	93317-11287	BEARING	1	1	1	1	
22	93102-12224	OIL SEAL	1	1	1	1	
23	5TA-16384-01	PLATE, SEAT	1	1	1	1	
24	90508-12007	SPRING, TORSION	1	1	1	1	
25	95027-06012	BOLT, FLANGE	1	1	1	1	

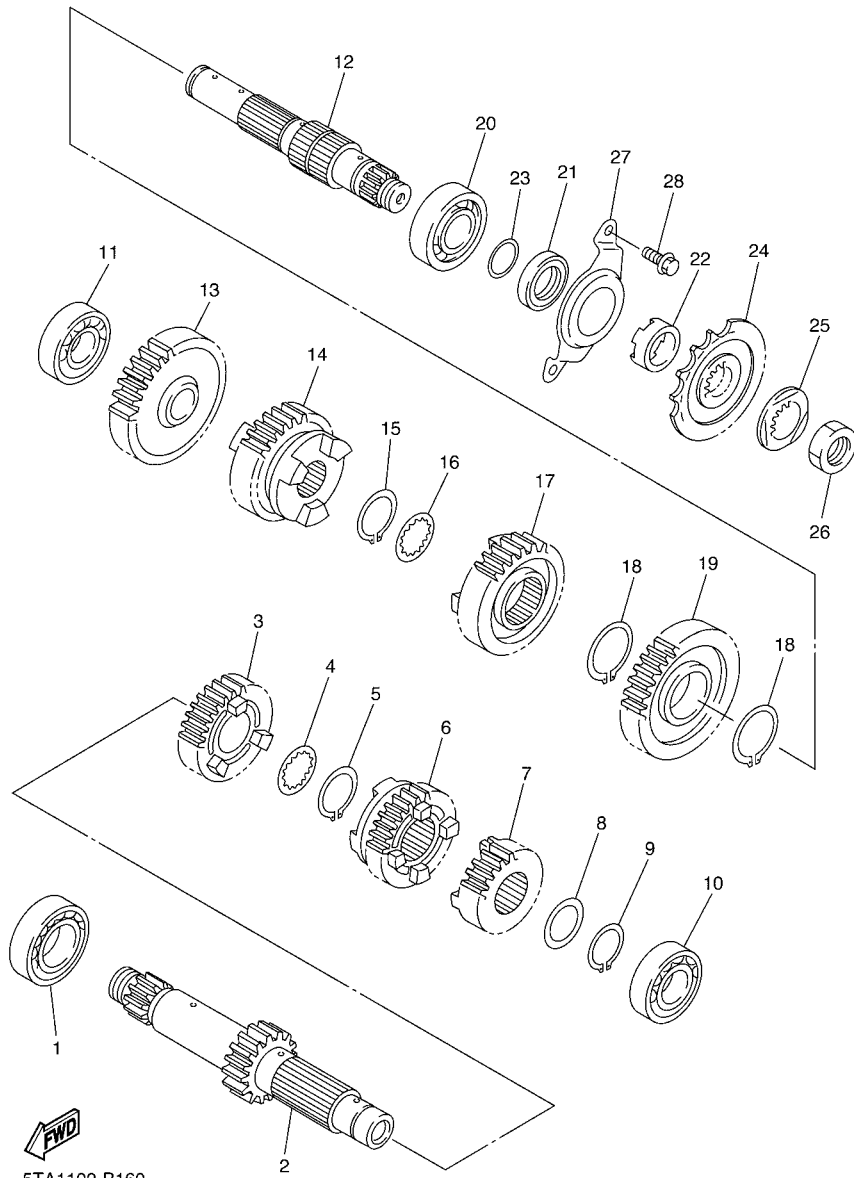

5TA1100-B160

FIG. 16 TRANSMISSION

REF. NO.	PART NO.	DESCRIPTION	5XD1	5XD2	5XD3	5XD4	REMARKS
1	93306-20532	BEARING	1	1	1	1	
2	5TA-17411-10	AXLE, MAIN (14T)	1	1	1	1	
3	5TA-17141-10	GEAR, 4TH PINION (20T)	1	1	1	1	
4	90209-21332	WASHER	1	1	1	1	
5	93440-25084	CIRCLIP	1	1	1	1	
6	5TA-17131-10	GEAR, 3RD PINION (18T)	1	1	1	1	
7	5TA-17121-10	GEAR, 2ND PINION (16T)	1	1	1	1	
8	90201-206L6	WASHER, PLATE	1	1	1	1	
9	99009-20400	CIRCLIP	1	1	1	1	
10	93306-00431	BEARING	1	1	1	1	
11	93306-00426	BEARING	1	1	1	1	
12	5TA-17402-00	DRIVE AXLE ASSY	1	1	1	1	
13	5TA-17211-10	GEAR, 1ST WHEEL (27T)	1	1	1	1	
14	5TA-17241-10	GEAR, 4TH WHEEL (21T)	1	1	1	1	
15	93440-25084	CIRCLIP	1	1	1	1	
16	90209-21332	WASHER	1	1	1	1	
17	5TA-17231-00	GEAR, 3RD WHEEL (23T)	1	1	1	1	
18	93440-30077	CIRCLIP	2	2	2	2	
19	5TA-17221-10	GEAR, 2ND WHEEL (25T)	1	1	1	1	
20	93306-20593	BEARING	1	1	1	1	
21	93102-32480	OIL SEAL	1	1	1	1	
22	90387-2513F	COLLAR	1	1	1	1	
23	93210-22164	O-RING	1	1	1	1	
24	9383E-14215	SPROCKET, DRIVE (14T)	1	1	1	1	
25	90215-21001	WASHER, LOCK	1	1	1	1	
26	90179-20001	NUT	1	1	1	1	
27	5GR-17471-00	PLATE, COVER	1	1	1	1	

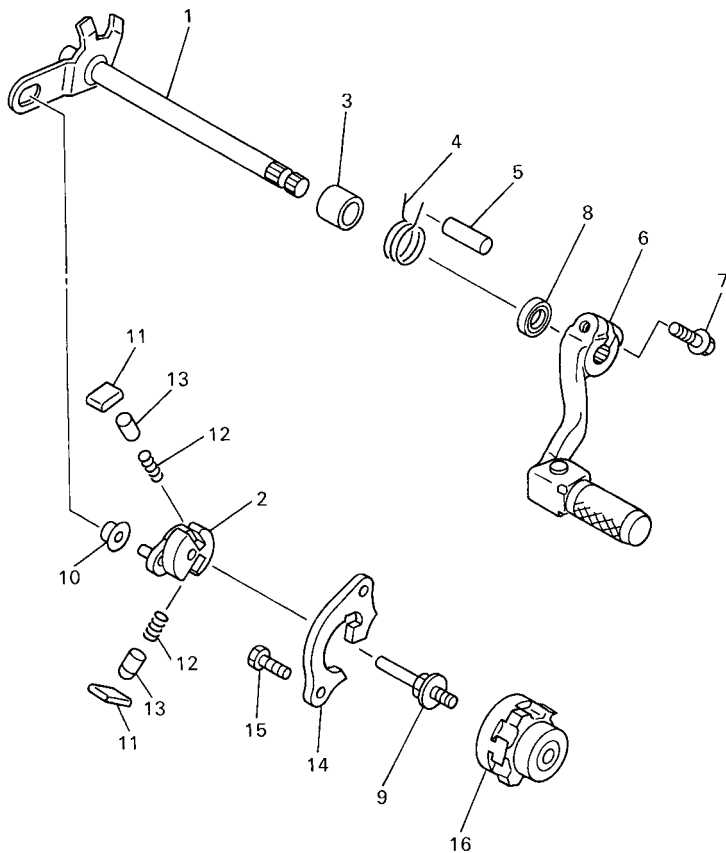

FWD
5BE100-8180

FIG. 18 SHIFT SHAFT

REF. NO.	PART NO.	DESCRIPTION	5XD1	5XD2	5XD3	5XD4	REMARKS
1	5TA-18101-00	SHIFT SHAFT ASSY	1	1	1	1	
2	5LP-18122-00	LEVER, SHIFT 2	1	1	1	1	
3	90387-124F4	COLLAR	1	1	1	1	
4	90508-291A8	SPRING, TORSION	1	1	1	1	
5	93608-33002	PIN, DOWEL	1	1	1	1	
6	5TA-18110-00	SHIFT PEDAL ASSY	1	1	1	1	
7	95027-06020	BOLT, FLANGE	1	1	1	1	
8	93102-12224	OIL SEAL	1	1	1	1	
9	3XJ-18173-00	PIN, SHIFT	1	1	1	1	
10	3XJ-18178-00	ROLLER, SHIFT LEVER	1	1	1	1	
11	3XJ-18182-00	PAWL, SHIFTER	2	2	2	2	
12	90501-052G5	SPRING, COMPRESSION	2	2	2	2	
13	3XJ-18184-00	PIN, PAWL	2	2	2	2	
14	5BE-18172-00	GUIDE, SHIFT	1	1	1	1	
15	90101-06664	BOLT	2	2	2	2	
16	4EW-18185-00	SEGMENT	1	1	1	1	

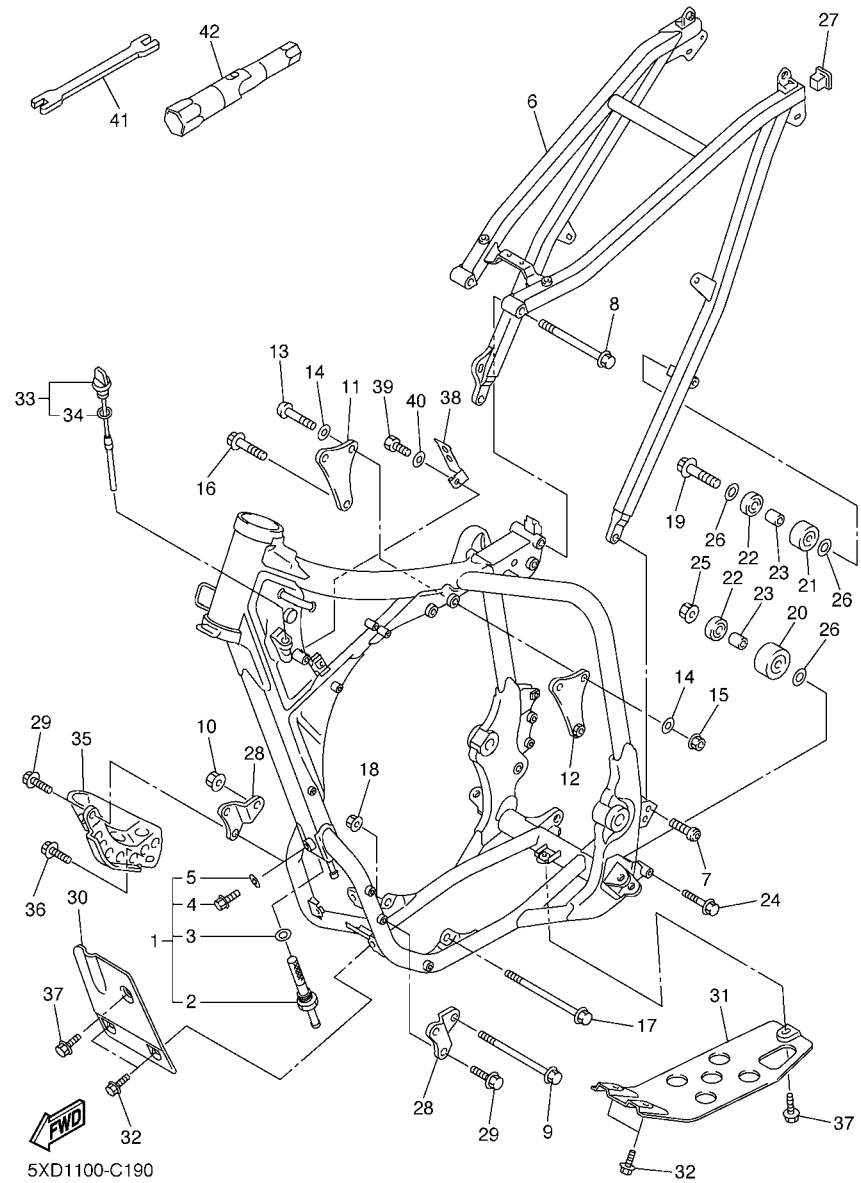

5XD1100-C190

FIG. 19 FRAME

REF. NO.	PART NO.	DESCRIPTION	5XD1	5XD2	5XD3	5XD4	REMARKS
1	5XD-21101-00	FRONT FRAME COMP.	1	1	1	1	
2	5TA-21756-00	.NET, FILTER	1	1	1	1	
3	90201-145M4	.WASHER, PLATE	1	1	1	1	
4	95827-08012	.BOLT, FLANGE	1	1	1	1	
5	90430-08119	.GASKET	1	1	1	1	
6	5XD-21190-00	REAR FRAME COMP.	1	1	1	1	
7	90110-08096	BOLT, HEXAGON SOCKET HEAD	2	2	2	2	
8	90105-08120	BOLT, FLANGE	1	1	1	1	
9	95817-10160	BOLT, FLANGE	1	1	1	1	
10	90179-10658	NUT	1	1	1	1	
11	5XD-21425-00	BRACKET, REAR UPPER 1	1	1	1	1	
12	5XD-21425-10	BRACKET, REAR UPPER 1	1	1	1	1	
13	92017-10060	BOLT, BUTTON HEAD	2	2	2	2	
14	90201-104R2	WASHER, PLATE	4	4	4	4	
15	90179-10658	NUT	2	2	2	2	
16	95817-10055	BOLT, FLANGE	1	1	1	1	
17	90105-10733	BOLT, FLANGE	1	1	1	1	
18	90179-10658	NUT	1	1	1	1	
19	95027-08040	BOLT, FLANGE	1	1	1	1	
20	3JD-22178-10	TENSIONER	1	1	1	1	
21	4EW-22178-00	TENSIONER	1	1	1	1	
22	93300-60804	BEARING	2	2	2	2	
23	90387-086N4	COLLAR	2	2	2	2	
24	95027-08065	BOLT, FLANGE	1	1	1	1	
25	95707-08500	NUT, FLANGE	1	1	1	1	
26	90201-086P8	WASHER, PLATE	3	3	3	3	
27	90338-18176	PLUG	1	1	1	1	

C14

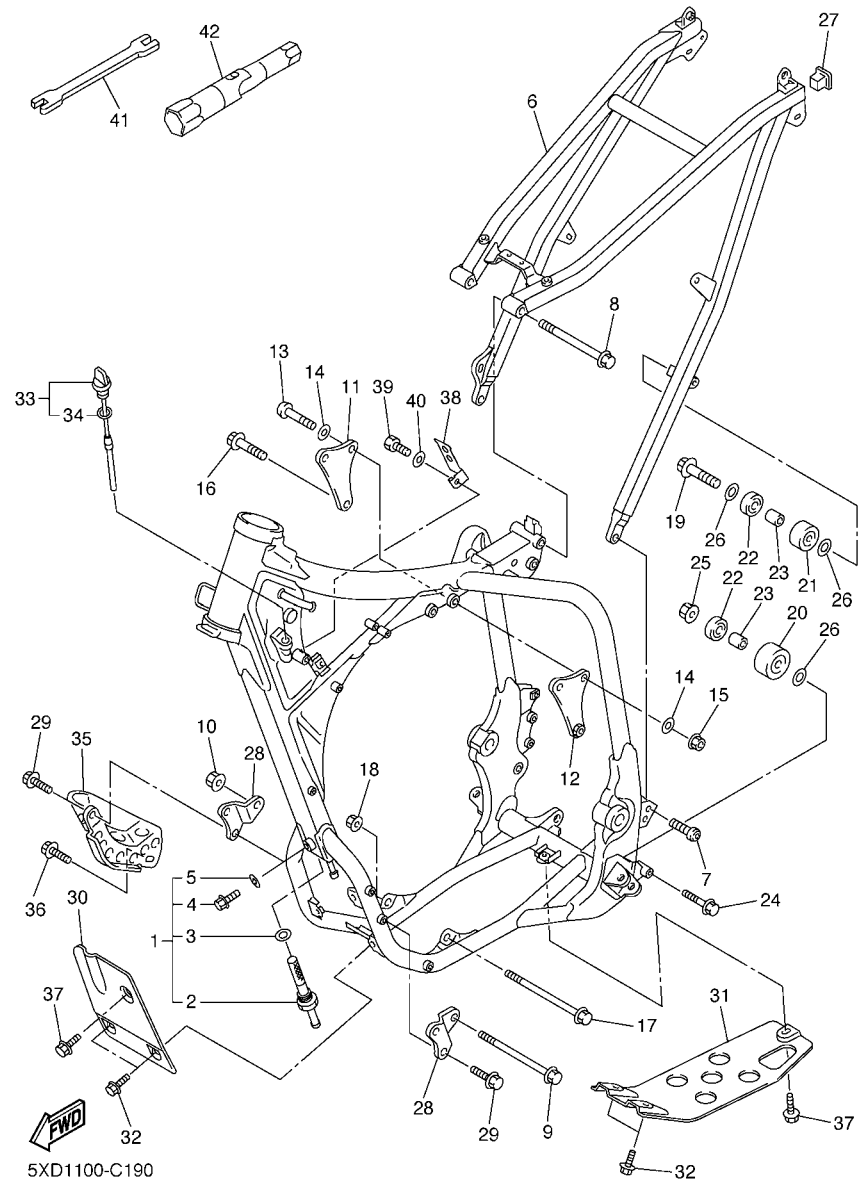
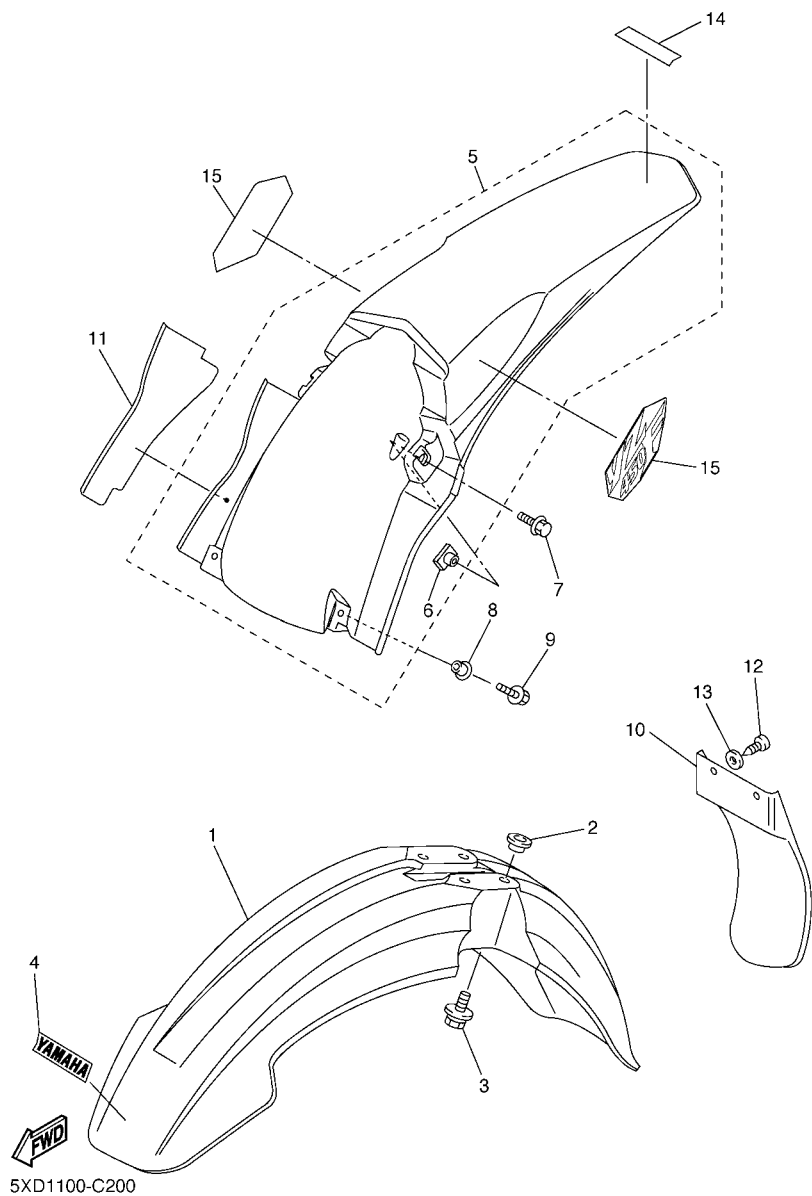

FIG. 19 FRAME

REF. NO.	PART NO.	DESCRIPTION	5XD1	5XD2	5XD3	5XD4	REMARKS
28	5TA-21417-00	BRACKET, FRONT LOWER 1	2	2	2	2	
29	95817-08016	BOLT, FLANGE	4	4	4	4	
30	5TA-21471-00	PROTECTOR, ENGINE	1	1	1	1	
31	5TA-2147E-00	GUARD, ENGINE 2	1	1	1	1	
32	95027-06012	BOLT, FLANGE	4	4	4	4	
33	5TA-15362-01	PLUG, OIL LEVEL	1	1	1	1	
34	93210-08001	.O-RING	1	1	1	1	
35	5TA-2147A-00	GUARD, ENGINE 1	1	1	1	1	
36	95817-08012	BOLT, FLANGE	1	1	1	1	
37	90119-06001	BOLT, WITH WASHER	2	2	2	2	
38	5XD-21274-00	BRACKET, C.D.I. UNIT	1	1	1	1	
39	97027-06012	BOLT	1	1	1	1	
40	92907-06600	WASHER, PLATE	1	1	1	1	
41	5ET-28166-00	WRENCH, HEXAGON	1	1	1	1	
42	5TA-2814F-00	BOX, SPARK PLUG	1	1	1	1	

FIG. 20 FENDER



REF. NO.	PART NO.	DESCRIPTION	5XD1	5XD2	5XD3	5XD4	REMARKS
1	5HD-21511-00	FENDER, FRONT	1	1	1	1	
2	3JD-21748-00	COLLAR	4	4	4	4	
3	90119-06096	BOLT, WITH WASHER	4	4	4	4	
4	4ES-2153E-01	EMBLEM, YAMAHA	1	1	1	1	
5	5XD-21610-00	REAR FENDER COMP.	1	1	1	1	
6	5XD-21635-00	.NUT, REAR FENDER	2	2	2	2	
7	90119-06192	BOLT, WITH WASHER	2	2	2	2	
8	90387-06009	COLLAR	2	2	2	2	
9	90119-06225	BOLT, WITH WASHER	2	2	2	2	
10	5TA-21642-00	GUARD, FLAP	1	1	1	1	
11	5TA-2174T-00	INSULATOR, SIDE COVER 2	1	1	1	1	
12	97707-60016	SCREW, TAPPING	2	2	2	2	
13	90201-06557	WASHER, PLATE	2	2	2	2	
14	4ES-2153E-01	EMBLEM, YAMAHA	1	1	1	1	
15	5XD-2163G-00	EMBLEM 1	2	2	2	2	

FIG. 21 SIDE COVER

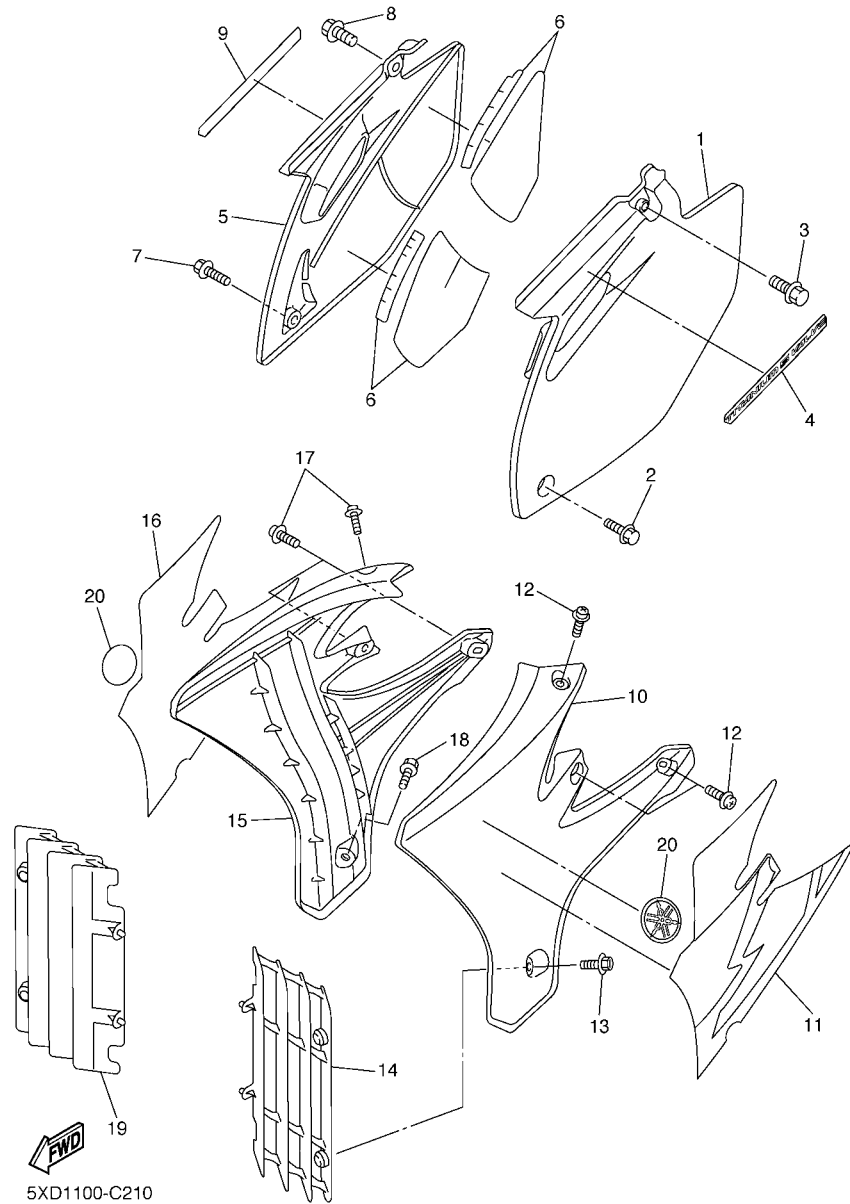

REF. NO.	PART NO.	DESCRIPTION	5XD1	5XD2	5XD3	5XD4	REMARKS
1	5TA-21711-00	COVER, SIDE 1	1	1	1	1	
2	95827-06016	BOLT, FLANGE	1	1	1	1	
3	90119-08238	BOLT, WITH WASHER	1	1	1	1	
4	5XD-21781-00	EMBLEM 1	1	1	1	1	
5	5TA-21721-00	COVER, SIDE 2	1	1	1	1	
6	5TA-2174A-00	INSULATOR, SIDE COVER	1	1	1	1	
7	95827-06016	BOLT, FLANGE	1	1	1	1	
8	90119-08238	BOLT, WITH WASHER	1	1	1	1	
9	5XD-21781-00	EMBLEM 1	1	1	1	1	
10	5TA-21730-00	SIDE COVER ASSY 3	1	1	1	1	
11	5XD-2173E-00	GRAPHIC 1	1	1	1	1	
12	90159-06182	SCREW, WITH WASHER	3	3	3	3	
13	90159-06078	SCREW, WITH WASHER	1	1	1	1	
14	5TA-2172A-00	PANEL 1	1	1	1	1	
15	5TA-21740-00	SIDE COVER ASSY 4	1	1	1	1	
16	5XD-2173F-00	GRAPHIC 2	1	1	1	1	
17	90159-06182	SCREW, WITH WASHER	3	3	3	3	
18	90159-06078	SCREW, WITH WASHER	1	1	1	1	
19	5TA-2172A-00	PANEL 1	1	1	1	1	
20	5MV-2175C-00	TUNING FORK MARK	2	2	2	2	

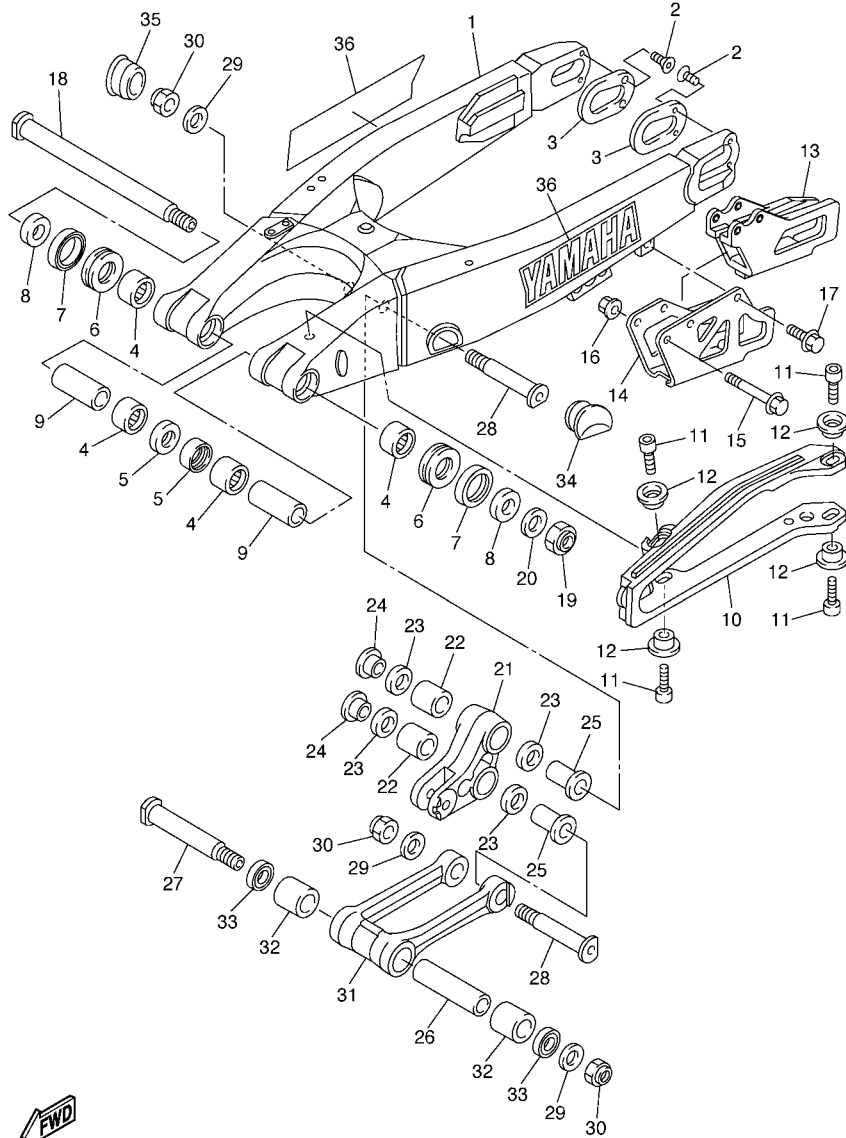

5XD1100-C220

FIG. 22 REAR ARM

REF. NO.	PART NO.	DESCRIPTION	5XD1	5XD2	5XD3	5XD4	REMARKS
1	5UN-22110-00	REAR ARM COMP.	1	1	1	1	
2	90151-04001	SCREW, COUNTERSUNK	4	4	4	4	
3	5UN-22355-00	PATCH	2	2	2	2	
4	93317-22262	BEARING	4	4	4	4	
5	93106-22019	OIL SEAL (DC 22-28-8)	2	2	2	2	
6	93342-22217	BEARING	2	2	2	2	
7	93109-28043	OIL SEAL	2	2	2	2	
8	90387-18005	COLLAR	2	2	2	2	
9	90387-18004	COLLAR	2	2	2	2	
10	5UN-22151-00	SEAL, GUARD	1	1	1	1	
11	91317-05008	BOLT	4	4	4	4	
12	5JG-22156-00	WASHER, PLATE	4	4	4	4	
13	5UN-22199-00	SUPPORT, CHAIN	1	1	1	1	
14	5UN-22128-00	COVER, THRUST 1	1	1	1	1	
15	95027-06050	BOLT, FLANGE	2	2	2	2	
16	90179-06568	NUT	2	2	2	2	
17	95027-06010	BOLT, FLANGE	1	1	1	1	
18	5NY-22141-01	SHAFT, PIVOT	1	1	1	1	
19	90185-16127	NUT, SELF-LOCKING	1	1	1	1	
20	90201-160F6	WASHER, PLATE	1	1	1	1	
21	5NY-2217A-00	ARM, RELAY	1	1	1	1	
22	93315-32056	BEARING	2	2	2	2	
23	93109-20076	OIL SEAL	4	4	4	4	
24	90387-16005	COLLAR	2	2	2	2	
25	90387-16007	COLLAR	2	2	2	2	
26	90387-167Y9	COLLAR	1	1	1	1	
27	5NY-22121-00	SHAFT 1	1	1	1	1	

FIG. 23 REAR SUSPENSION

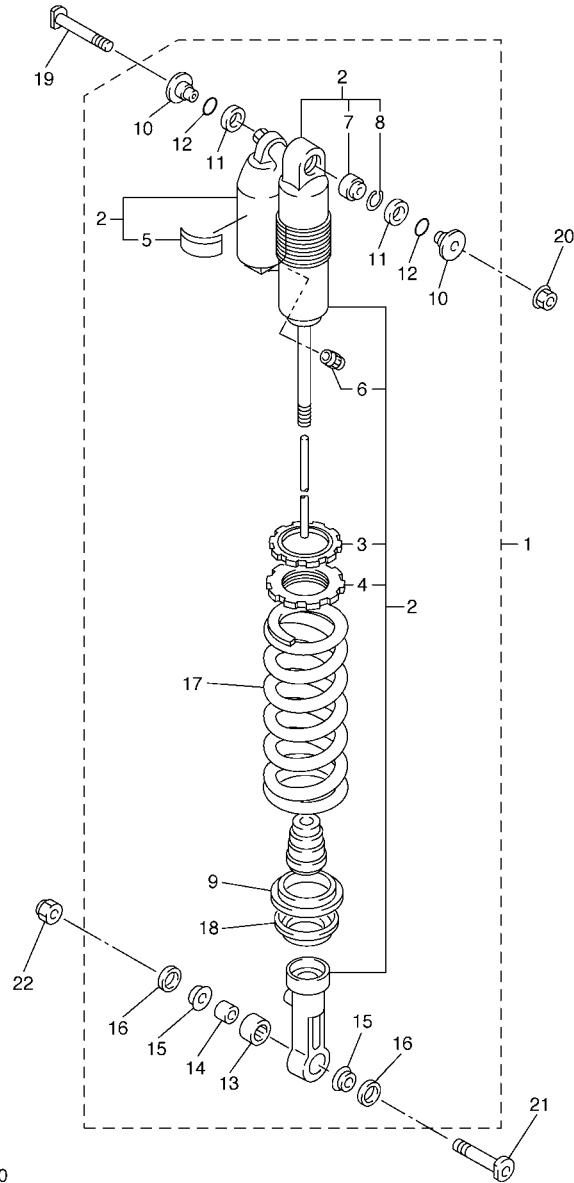

FWD
5XD1100-C230

REF. NO.	PART NO.	DESCRIPTION	5XD1	5XD2	5XD3	5XD4	REMARKS
1	5XD-22210-00	SHOCK ABSORBER ASSY, REAR	1				
	5XD-22210-10	SHOCK ABSORBER ASSY, REAR		1			
	5XD-22210-20	SHOCK ABSORBER ASSY, REAR			1		
	5XD-22210-30	SHOCK ABSORBER ASSY, REAR				1	UR FOR CAN
	5XD-22210-40	SHOCK ABSORBER ASSY, REAR				1	UR FOR OCE,ZAF
2	5XD-22201-00	.DAMPER SUB ASSY	1				
	5XD-22201-10	.DAMPER SUB ASSY		1			
	5XD-22201-20	.DAMPER SUB ASSY			1		
	5XD-22201-30	.DAMPER SUB ASSY				1	UR FOR CAN
	5XD-22201-40	.DAMPER SUB ASSY				1	UR FOR OCE,ZAF
3	3SP-22234-00	..GUIDE, SPRING 3	1	1	1	1	
4	3SP-22213-00	..SEAT, SPRING UPPER	1	1	1	1	
5	4AA-22259-80	..LABEL, WARNING	1				
	4AA-22259-40	..LABEL, WARNING		1			
	4AA-22259-50	..LABEL, WARNING			1		
	4AA-22259-60	..LABEL, WARNING				1	UR FOR CAN
4AA-22259-40	..LABEL, WARNING					1	UR FOR OCE,ZAF
6	509-23184-L0	..CAP, AIR VALVE	1	1	1	1	
7	4JX-22226-00	..BUSH, SHOCK ABSORBER LOWER	1	1	1	1	
8	5DH-23183-00	..CIRCLIP	1	1	1	1	
9	5MV-22224-00	.GUIDE, SPRING 2	1	1	1	1	
10	5DH-22253-00	.COLLAR, DISTANCE	2	2	2	2	
11	3JE-22475-00	.SEAL, DUST	2	2	2	2	
12	4EW-22474-00	.SEAL, RING	2	2	2	2	
13	5UN-22176-00	.BEARING	1	1	1	1	
14	5MV-22184-00	.BUSH	1	1	1	1	
15	5MV-22253-00	.COLLAR, DISTANCE	2	2	2	2	

D6

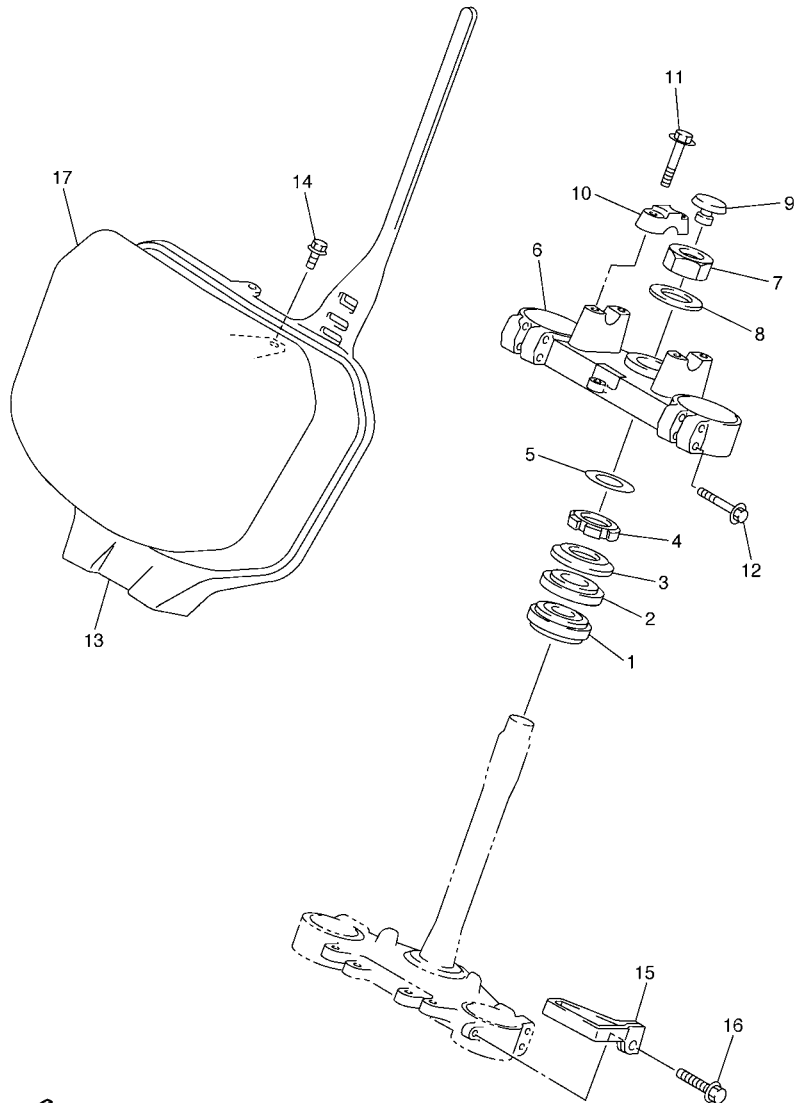

FIG. 24 STEERING

REF. NO.	PART NO.	DESCRIPTION	5XD1	5XD2	5XD3	5XD4	REMARKS
1	93332-00081	BEARING	1	1	1	1	
2	93332-00068	BEARING	1	1	1	1	
3	4EW-23416-00	COVER, BALL RACE 2	1	1	1	1	
4	90179-28003	NUT	1	1	1	1	
5	90201-286K9	WASHER, PLATE	1	1	1	1	
6	5XE-23435-00	CROWN, HANDLE	1	1	1	1	
7	5TA-23357-00	NUT	1	1	1	1	
8	90201-247L2	WASHER, PLATE	1	1	1	1	
9	5TJ-2319U-00	CAP	1	1	1	1	
10	5XE-23441-00	HOLDER, HANDLE UPPER	2	2	2	2	
11	95027-08035	BOLT, FLANGE	4	4	4	4	
12	95027-08040	BOLT, FLANGE	4	4	4	4	
13	5HD-23485-00	PLATE, NUMBER	1	1	1	1	
14	95027-06014	BOLT, FLANGE	1	1	1	1	
15	5XE-23389-00	GUIDE, CABLE	1	1	1	1	
16	95027-06020	BOLT, FLANGE	1	1	1	1	
17	5HD-2339E-00	GRAPHIC 1	1	1	1	1	



5XD1100-C240

FIG. 25 FRONT FORK

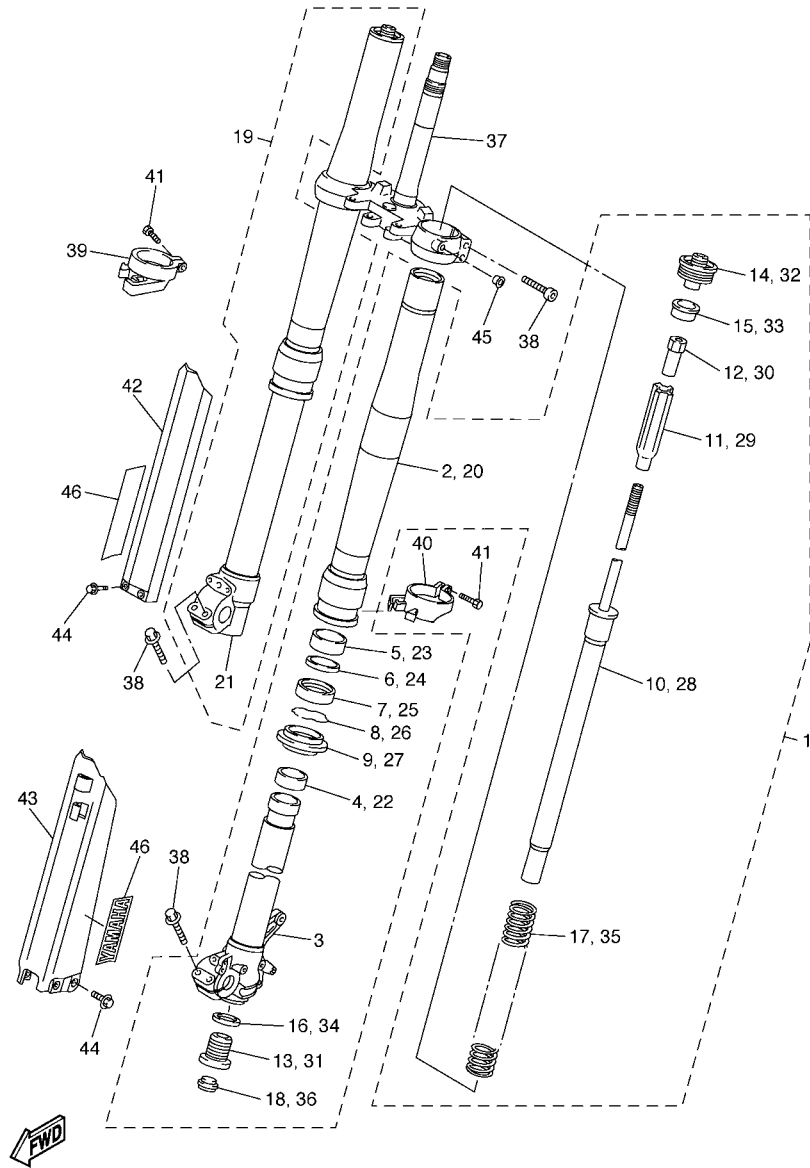

5XD1100-C250

REF. NO.	PART NO.	DESCRIPTION	5XD1	5XD2	5XD3	5XD4	REMARKS
1	5XD-23102-00	FRONT FORK ASSY (L.H)	1		1	1	
	5XD-23102-10	FRONT FORK ASSY (L.H)		1			
2	5XD-23136-L0	.TUBE, OUTER (RIGHT)	1	1	1	1	
3	5XE-23120-L0	.INNER TUBE COMP.2	1	1	1	1	
4	5XE-23171-L0	.PISTON, FRONT FORK	1	1	1	1	
5	5XE-23125-L0	.METAL, SLIDE 1	1	1	1	1	
6	5XE-23146-L0	.WASHER, OIL SEAL	1	1	1	1	
7	5XE-23145-L0	.OIL SEAL	1	1	1	1	
8	5XE-23153-L0	.RING, SNAP	1	1	1	1	
9	5XE-23144-L0	.SEAL, DUST	1	1	1	1	
10	5XD-23170-L0	.CYLINDER COMP., FRONT FORK	1		1	1	
	5XD-23170-M0	.CYLINDER COMP., FRONT FORK		1			
11	5XE-23142-L0	.SEAT, SPRING UPPER	1	1	1	1	
12	5XE-23393-L0	.NUT, SPECIAL	1	1	1	1	
13	5XD-2316A-L0	.VALVE COMP.	1		1	1	
	5XD-2316A-M0	.VALVE COMP.		1			
14	5XE-23111-L0	.BOLT, CAP	1	1	1	1	
15	5XE-23117-L0	.GUIDE, SPRING	1	1	1	1	
16	4SS-23158-L0	.GASKET	1	1	1	1	
17	5XD-23141-L0	.SPRING (K=4.5N/MM)	1		1	1	
	5XD-23141-M0	.SPRING (K=4.4N/MM)		1			
18	3JD-2312G-L0	.PLUG	1	1	1	1	
19	5XD-23103-00	FRONT FORK ASSY (R.H)	1		1	1	
	5XD-23103-10	FRONT FORK ASSY (R.H)		1			
20	5XD-23136-L0	.TUBE, OUTER (RIGHT)	1	1	1	1	
21	5XE-23110-L0	.INNER TUBE COMP.1	1	1	1	1	
22	5XE-23171-L0	.PISTON, FRONT FORK	1	1	1	1	

FIG. 25 FRONT FORK

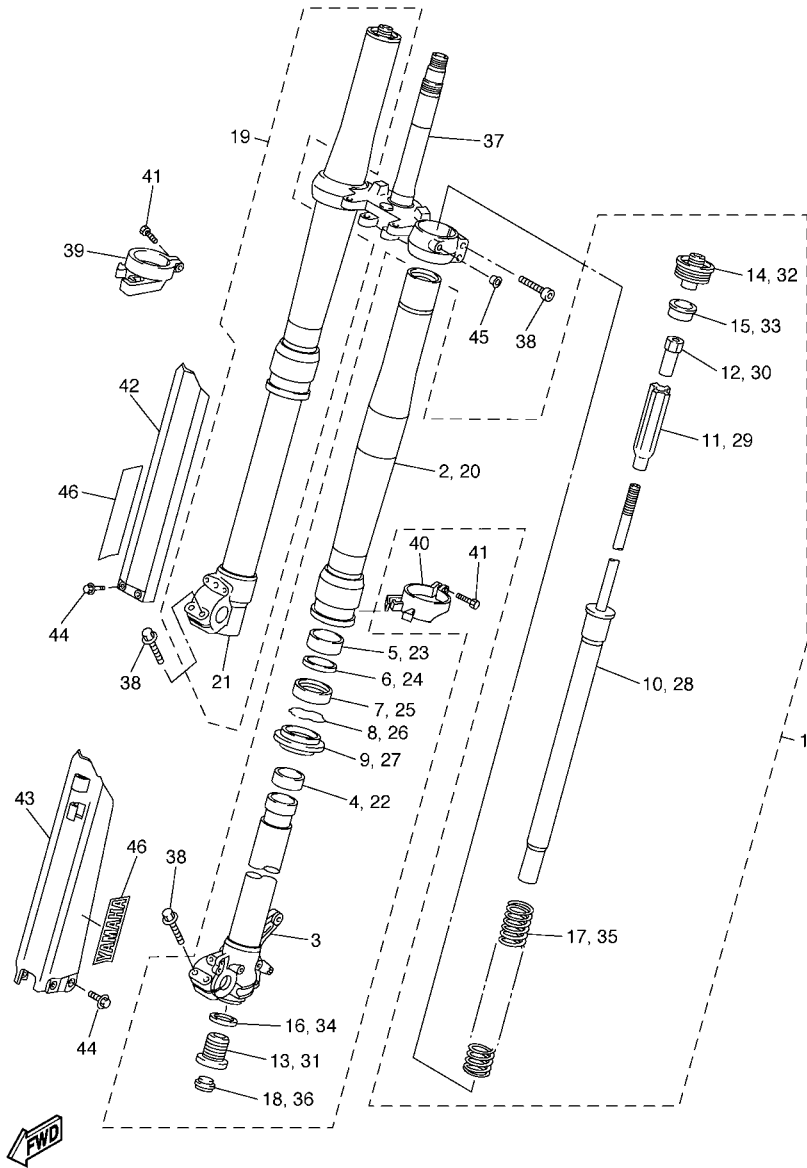

5XD1100-C250

REF. NO.	PART NO.	DESCRIPTION	5XD1	5XD2	5XD3	5XD4	REMARKS
23	5XE-23125-L0	.METAL, SLIDE 1	1	1	1	1	
24	5XE-23146-L0	.WASHER, OIL SEAL	1	1	1	1	
25	5XE-23145-L0	.OIL SEAL	1	1	1	1	
26	5XE-23153-L0	.RING, SNAP	1	1	1	1	
27	5XE-23144-L0	.SEAL, DUST	1	1	1	1	
28	5XD-23170-L0	.CYLINDER COMP., FRONT FORK	1		1	1	
	5XD-23170-M0	.CYLINDER COMP., FRONT FORK		1			
29	5XE-23142-L0	.SEAT, SPRING UPPER	1	1	1	1	
30	5XE-23393-L0	.NUT, SPECIAL	1	1	1	1	
31	5XD-2316A-L0	.VALVE COMP.	1		1	1	
	5XD-2316A-M0	.VALVE COMP.		1			
32	5XE-23111-L0	.BOLT, CAP	1	1	1	1	
33	5XE-23117-L0	.GUIDE, SPRING	1	1	1	1	
34	4SS-23158-L0	.GASKET	1	1	1	1	
35	5XD-23141-L0	.SPRING (K=4.5N/MM)	1		1	1	
	5XD-23141-M0	.SPRING (K=4.4N/MM)		1			
36	3JD-2312G-L0	.PLUG	1	1	1	1	
37	5XF-23340-L0	UNDER BRACKET COMP.	1	1	1	1	
38	5NY-23346-L0	BOLT 1	8	8	8	8	
39	5XE-2314G-L0	PROTECTOR GUIDE COMP., 2	1	1	1	1	
40	5XE-2314F-L0	PROTECTOR GUIDE COMP., 1	1	1	1	1	
41	4SS-23346-L0	BOLT 1	2	2	2	2	
42	5TA-2314J-00	PROTECTOR COMP., 2	1	1	1	1	
43	5TA-2314H-00	PROTECTOR COMP., 1	1	1	1	1	
44	3SP-23356-L0	BOLT 2	6	6	6	6	
45	5XE-23113-00	COLLAR	1	1	1	1	
46	4XL-2153A-10	EMBLEM, YAMAHA	2	2	2	2	

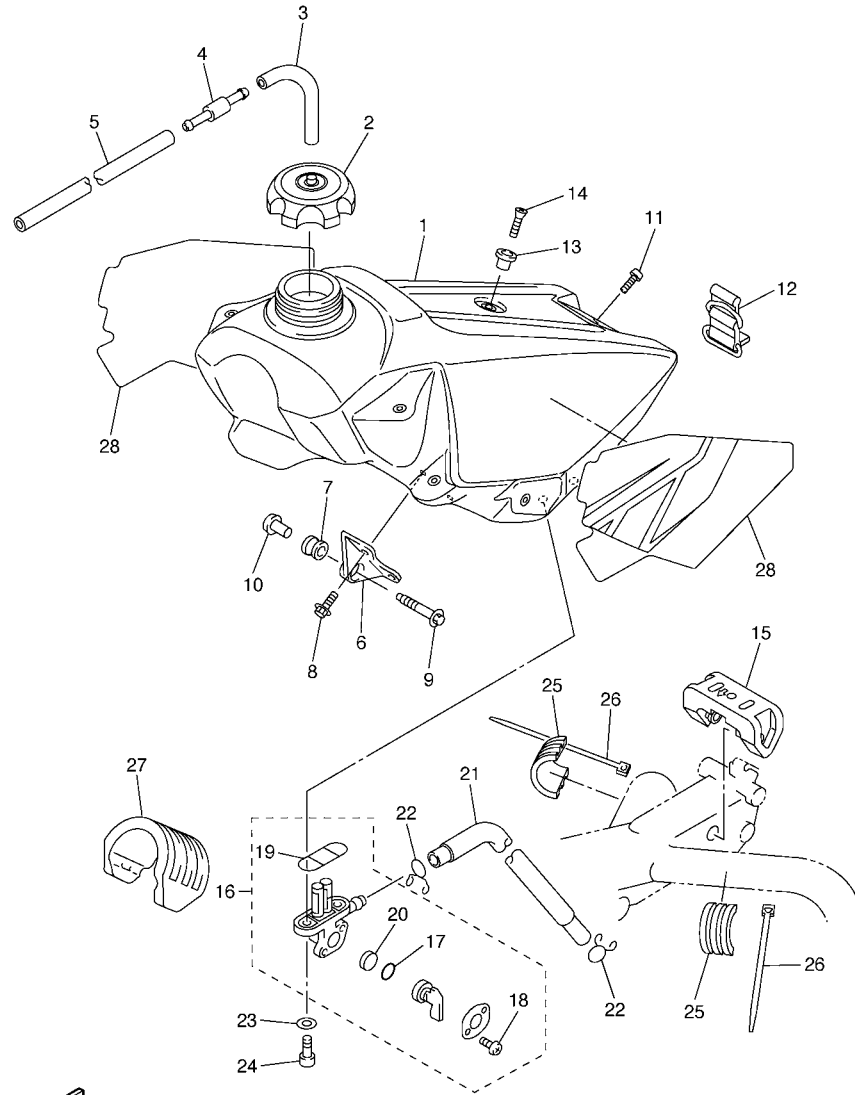

5XD1100-C260

FIG. 26 FUEL TANK

REF. NO.	PART NO.	DESCRIPTION	5XD1	5XD2	5XD3	5XD4	REMARKS
1	5XD-24110-00	FUEL TANK COMP.	1	1	1	1	
2	5NY-24610-00	CAP ASSY	1	1	1	1	
3	90445-09220	HOSE (L30)	1	1	1	1	
4	3XJ-24380-00	PIPE JOINT ASSY	1	1	1	1	
5	90445-09095	HOSE (L215)	1	1	1	1	
6	5XE-24144-00	HOLDER, DAMPER	2	2	2	2	
7	90480-18549	GROMMET	2	2	2	2	
8	95027-06016	BOLT, FLANGE	4	4	4	4	
9	5XE-24176-00	BOLT 1	2	2	2	2	
10	5NY-24186-00	WASHER, SPECIAL	2	2	2	2	
11	98907-06025	SCREW, BIND	1	1	1	1	
12	5SF-24173-00	BAND, TANK FITTING 1	1	1	1	1	
13	4EW-2412F-00	BRACKET, SEAT	1	1	1	1	
14	98707-06025	SCREW, FLAT HEAD	1	1	1	1	
15	4SS-24181-00	DAMPER, LOCATING 1	1	1	1	1	
16	4DP-24500-00	FUEL COCK ASSY 1	1	1	1	1	
17	3AJ-24534-00	.SEAL, COCK	1	1	1	1	
18	97801-03008	.SCREW, PAN HEAD	2	2	2	2	
19	4X8-24512-00	.O-RING	1	1	1	1	
20	3AJ-24523-00	.VALVE PACKING	1	1	1	1	
21	90445-11185	HOSE	1	1	1	1	
22	90467-10008	CLIP	2	2	2	2	
23	90202-05193	WASHER, PLATE	2	2	2	2	
24	90149-06011	SCREW	2	2	2	2	
25	5NY-24183-00	DAMPER, LOCATING 3	2	2	2	2	
26	90465-13152	CLAMP	2	2	2	2	
27	5BE-24182-00	DAMPER, LOCATING 2	1	1	1	1	

FIG. 26 FUEL TANK

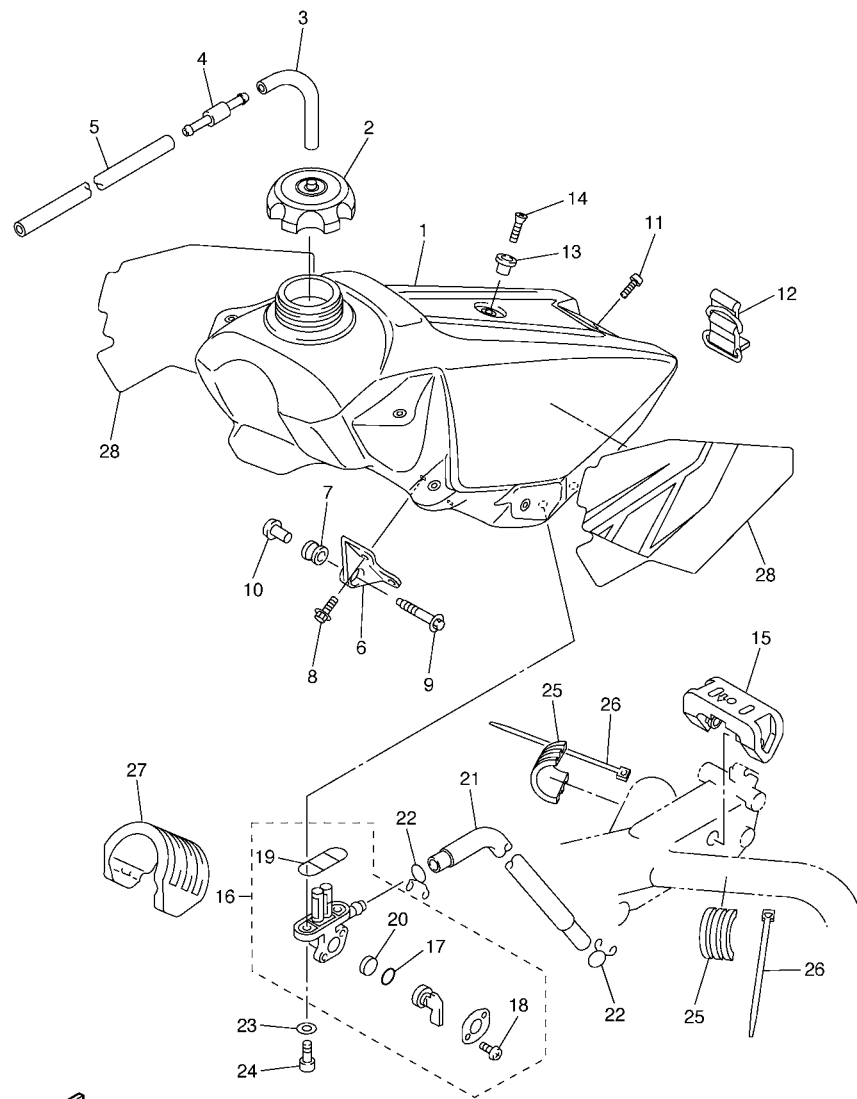

5XD1100-C260

REF. NO.	PART NO.	DESCRIPTION	5XD1	5XD2	5XD3	5XD4	REMARKS
28	5XD-24240-00	GRAPHIC SET	1	1	1	1	

FIG. 27 SEAT

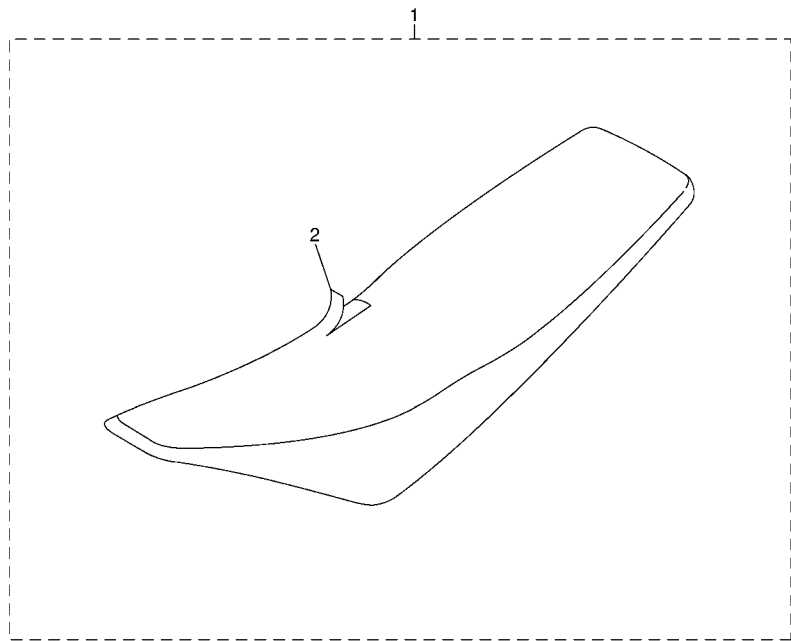

REF. NO.	PART NO.	DESCRIPTION	5XD1	5XD2	5XD3	5XD4	REMARKS
1	5XD-24710-00	SINGLE SEAT ASSY	1	1	1	1	
2	5XD-2470F-00	.SEAT COVER COMP.	1	1	1	1	



5XD1100-C270

FIG. 28 FRONT WHEEL

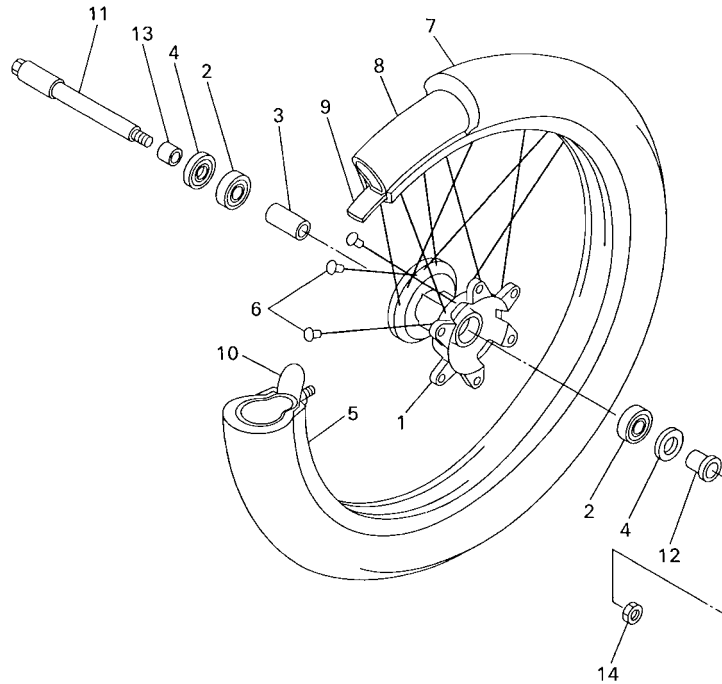

REF. NO.	PART NO.	DESCRIPTION	5XD1	5XD2	5XD3	5XD4	REMARKS
1	5NY-25111-00	HUB, FRONT	1	1	1	1	
2	93306-90403	BEARING	2	2	2	2	
3	5NY-25117-00	SPACER, BEARING	1	1	1	1	
4	93102-26468	OIL SEAL	2	2	2	2	
5	94416-21003	RIM (1.60-21)	1	1	1	1	
6	5NY-25104-00	SPOKE SET, FRONT	1	1	1	1	
7	94108-21015	TIRE (80/100-21 51M D739FA)	1			1	DUNLOP
	94108-2112Y	TIRE (80/100-21 51M D755F)		1		1	DUNLOP (FRA,CAN)
	*	TIRE (80/100-21 51R MT320)		1			LM PIRELLI
	94108-21012	TIRE(80/100-21 51M M601)			1		BRIDGESTONE
8	94227-21101	TUBE (80/100-21 M/C TR4)	1	1		1	DUNLOP FOR FRA
	*	TUBE (80/100-21)		1			LM PIRELLI
	94209-21229	TUBE (80/100-21 M/C TR4)			1		BRIDGESTONE
9	94309-21161	BAND, RIM (1.60-21)	1	1		1	DUNLOP FOR FRA
	*	BAND, RIM (80/100-21)		1			LM PIRELLI
	94330-21084	BAND,RIM (1.60-21)			1		BRIDGESTONE
10	5SF-25394-00	SPACER, BEAD	1	1	1	1	
11	5BE-25181-00	AXLE, WHEEL	1	1	1	1	
12	5NY-25183-00	COLLAR, WHEEL	1	1	1	1	
13	5NY-25186-00	COLLAR, WHEEL	1	1	1	1	
14	90179-16672	NUT	1	1	1	1	



5BE100-8280

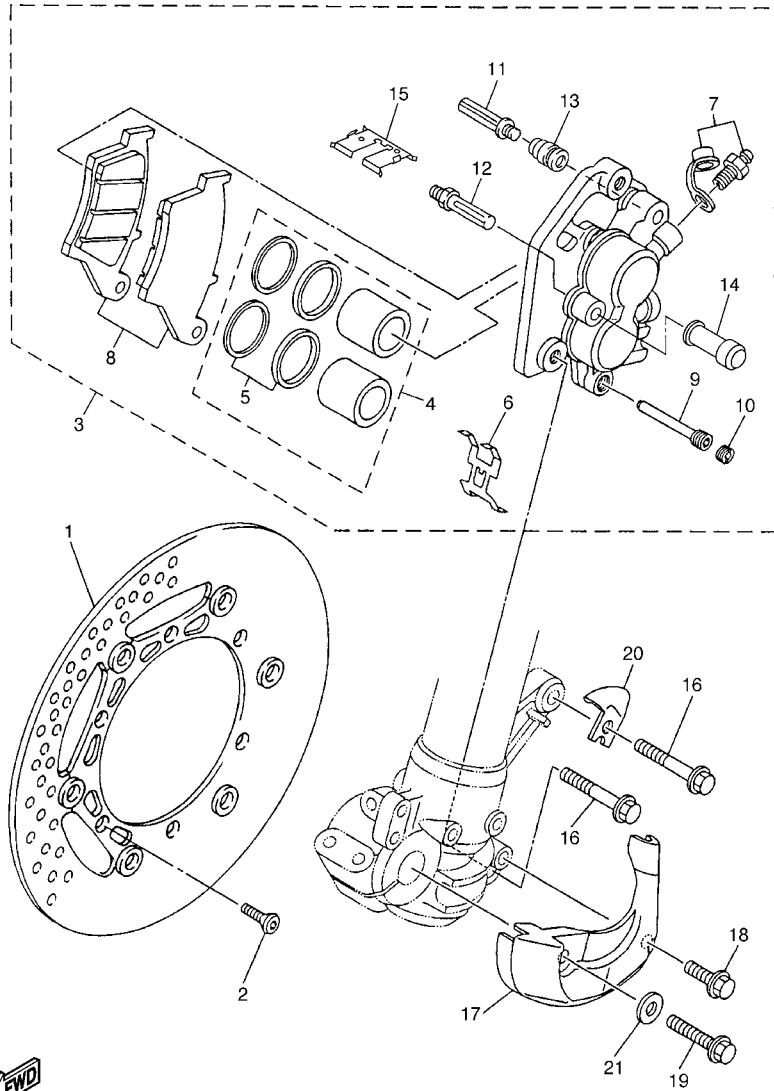

5XD1100-C290

FIG. 29 FRONT BRAKE CALIPER

REF. NO.	PART NO.	DESCRIPTION	5XD1	5XD2	5XD3	5XD4	REMARKS
1	5MV-2581T-00	DISC BRAKE ASSY	1	1	1	1	
2	90149-06327	SCREW	6	6	6	6	
3	5UN-2580T-00	CALIPER ASSY (LEFT)	1	1	1	1	
4	5UN-W0057-00	.PISTON ASSY, CALIPER	1	1	1	1	
5	3JD-W0047-00	..CALIPER SEAL KIT	1	1	1	1	
6	5DH-25919-00	..SUPPORT, PAD	1	1	1	1	
7	1UY-W0048-50	.BLEED SCREW KIT	1	1	1	1	
8	5MV-W0045-01	.BRAKE PAD KIT	1	1	1	1	
9	5DH-25933-00	.PIN, PAD	1	1	1	1	
10	5DH-25916-00	.PLUG	1	1	1	1	
11	3SP-25926-51	.BOLT	1	1	1	1	
12	3SP-25914-51	.PIN, SLIDE	1	1	1	1	
13	3JD-25917-00	.BOOT, CALIPER	1	1	1	1	
14	1UY-25937-51	.BOOT 2	1	1	1	1	
15	5DH-25849-00	.RETAINER, CALIPER	1	1	1	1	
16	90105-08659	BOLT, FLANGE	2	2	2	2	
17	5DH-2314E-00	COVER, HOSE	1	1	1	1	
18	95827-06012	BOLT, FLANGE	1	1	1	1	
19	95027-08020	BOLT, FLANGE	1	1	1	1	
20	5DH-25875-00	HOLDER, BRAKE HOSE 1	1	1	1	1	
21	92907-08200	WASHER	1	1	1	1	

FIG. 30 REAR WHEEL

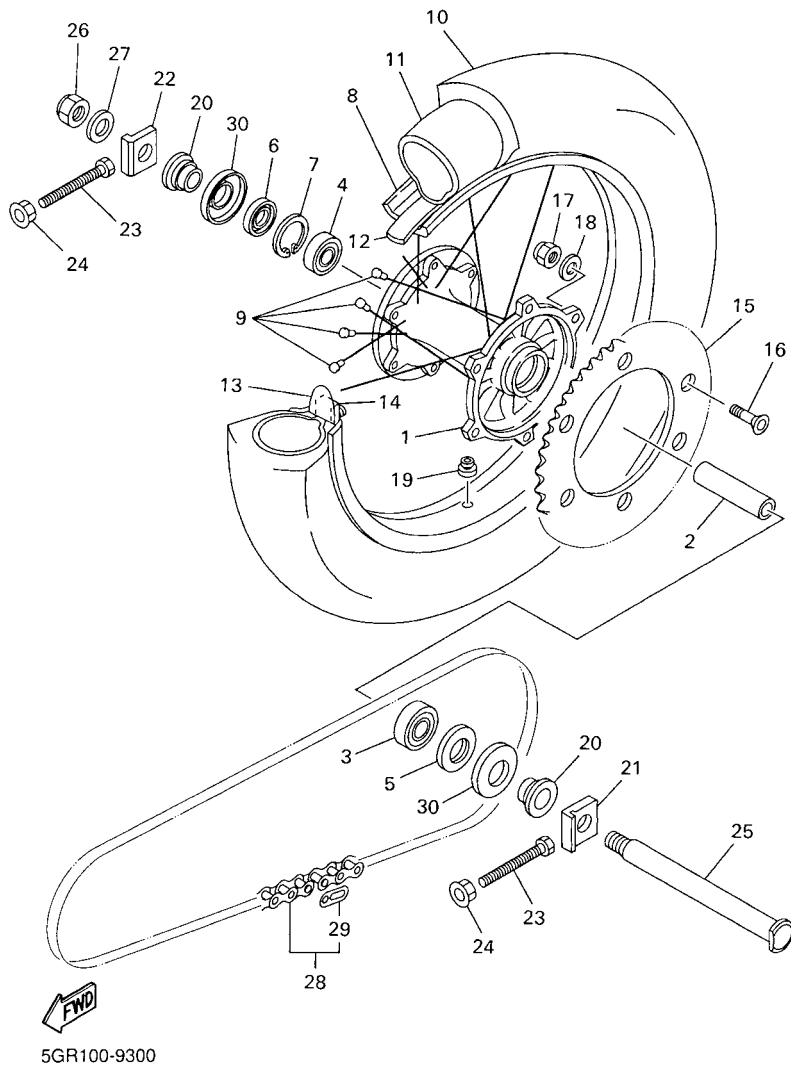

REF. NO.	PART NO.	DESCRIPTION	5XD1	5XD2	5XD3	5XD4	REMARKS
1	5ET-25311-00	HUB, REAR	1	1	1	1	
2	5ET-25317-00	SPACER, BEARING	1	1	1	1	
3	93306-27205	BEARING	1	1	1	1	
4	93306-07202	BEARING	1	1	1	1	
5	93106-30044	OIL SEAL	1	1	1	1	
6	93106-30045	OIL SEAL	1	1	1	1	
7	99009-45500	CIRCLIP	1	1	1	1	
8	94421-19602	RIM (2.15-19)	1	1	1	1	
9	5HD-25304-00	SPOKE SET, REAR	1	1	1	1	
10	94111-19012	TIRE (110/90-19 62M D739)	1			1	DUNLOP
*		TIRE (110/90-19 MT320)		1			LM PIRELLI
	94111-1913A	TIRE (110/90-19 62M D755)		1		1	DUNLOP (FRA,CAN)
	94111-19011	TIRE (110/90-19 62M M602)			1		BRIDGESTONE
11	94211-19273	TUBE (110/90-19 M/C TR4)	1	1		1	DUNLOP FOR FRA
*		TUBE (110/90-19)			1		LM PIRELLI
	94211-19274	TUBE (110/90-19 M/C TR4)				1	BRIDGESTONE
12	94311-19155	BAND, RIM (2.15-19)	1	1		1	DUNLOP FOR FRA
*		BAND, RIM (3.50-18)			1		LM METZELER
	94321-19157	BAND, RIM (2.15-19)				1	BRIDGESTONE
13	3JE-25394-00	SPACER, BEAD	1	1	1	1	
14	4XM-25364-00	DAMPÉR	1	1	1	1	
15	5NY-25448-00	SPROCKET, DRIVEN (48T)	1		1	1	STD
	5ET-25447-00	SPROCKET, DRIVEN (47T)			1		STD
	5TA-25446-00	SPROCKET, DRIVEN (46T)	1	1	1	1	AP
	5ET-25447-00	SPROCKET, DRIVEN (47T)	1		1	1	AP
	5NY-25448-00	SPROCKET, DRIVEN (48T)		1			AP
	5NY-25449-00	SPROCKET, DRIVEN (49T)	1	1	1	1	AP

FIG. 30 REAR WHEEL

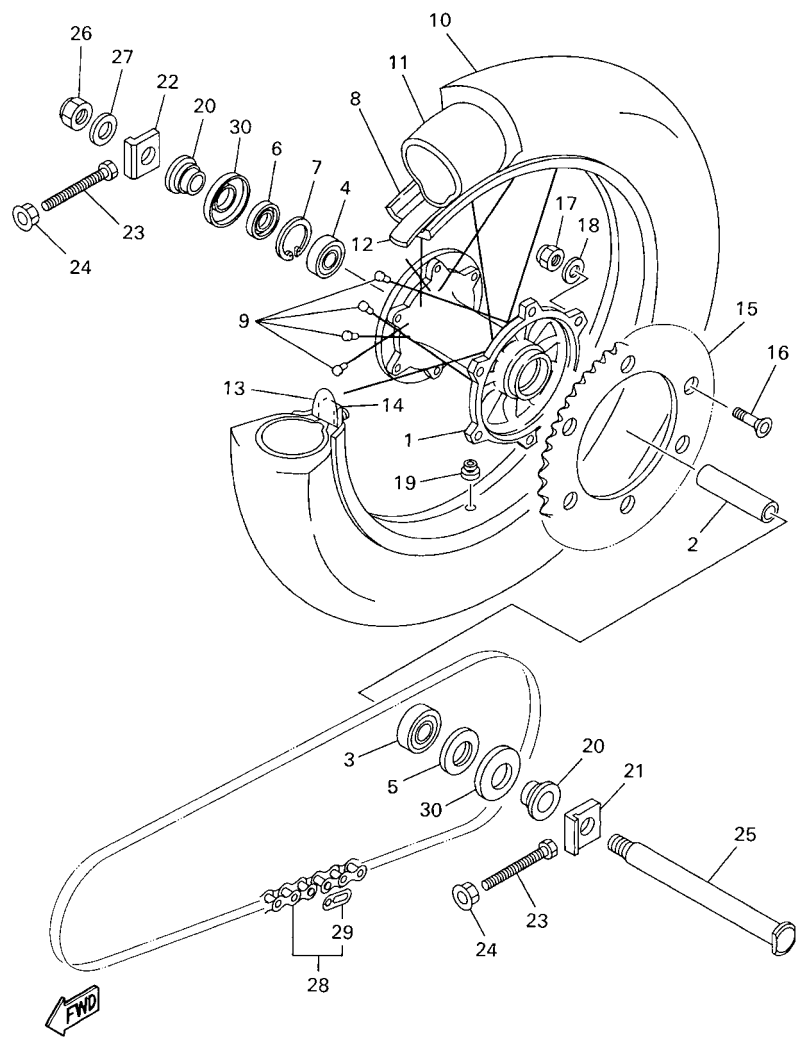

5GR100-9300

REF. NO.	PART NO.	DESCRIPTION	5XD1	5XD2	5XD3	5XD4	REMARKS
15	5NY-25450-00	SPROCKET, DRIVEN (50T)	1	1	1	1	AP
	5NY-25451-00	SPROCKET, DRIVEN (51T)	1	1	1	1	AP
	5NY-25452-00	SPROCKET, DRIVEN (52T)	1	1	1	1	AP
16	90109-081G1	BOLT	6	6	6	6	
17	90185-08169	NUT, SELF-LOCKING	6	6	6	6	
18	90201-08326	WASHER, PLATE	6	6	6	6	
19	90480-08608	GROMMET	1	1	1	1	
20	5UN-25383-00	COLLAR, WHEEL	2	2	2	2	
21	5NY-25388-00	PULLER, CHAIN 1	1	1	1	1	
22	5NY-25389-00	PULLER, CHAIN 2	1	1	1	1	
23	90101-08777	BOLT	2	2	2	2	
24	95707-08500	NUT, FLANGE	2	2	2	2	
25	5ET-25381-00	AXLE, WHEEL	1	1	1	1	
26	90185-20168	NUT, SELF-LOCKING	1	1	1	1	
27	90201-203U1	WASHER, PLATE	1	1	1	1	
28	9Y581-92113	CHAIN (DID 520D 114L)	1		1	1	
	9Y581-92111	CHAIN (DID 520D 112L)		1			
29	94681-68001	.JOINT,CHAIN (DID 520DM-RJ)	1	1	1	1	
30	5ET-25367-00	COVER, HUB DUST	2	2	2	2	

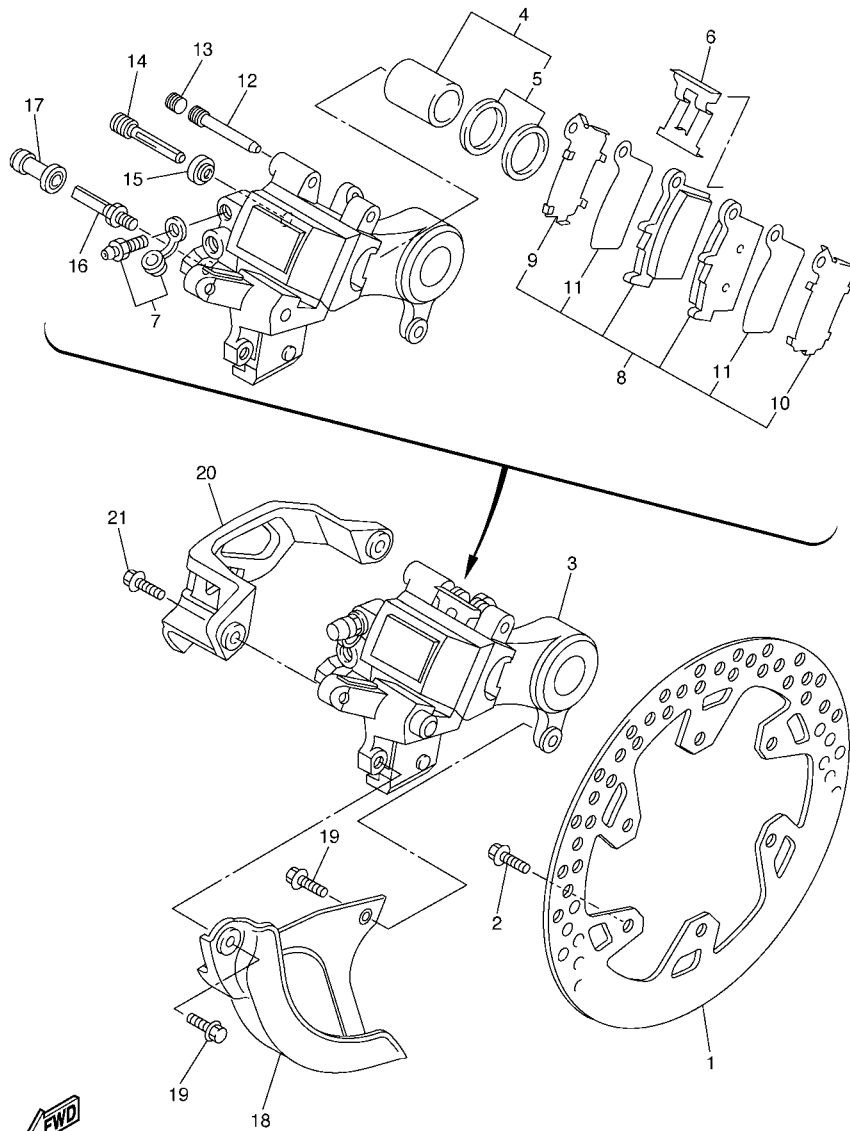

5XD1100-C310

FIG. 31 REAR BRAKE CALIPER

REF. NO.	PART NO.	DESCRIPTION	5XD1	5XD2	5XD3	5XD4	REMARKS
1	5NY-2582W-00	DISC, REAR BRAKE 2	1	1	1	1	
2	90109-065G4	BOLT	6	6	6	6	
3	5UN-2580W-10	CALIPER ASSY, REAR 2	1	1	1	1	
4	5UN-W0057-50	.PISTON ASSY, CALIPER	1	1	1	1	
5	5UN-W0047-50	..CALIPER SEAL KIT	1	1	1	1	
6	5DH-25919-50	..SUPPORT, PAD	1	1	1	1	
7	1UY-W0048-50	.BLEED SCREW KIT	1	1	1	1	
8	5UN-W0046-51	.BRAKE PAD KIT 2	1	1	1	1	
9	5UN-25828-60	..SHIM, CALIPER	1	1	1	1	
10	5UN-25827-60	..SHIM, CALIPER	1	1	1	1	
11	5UN-22898-60	..INSULATOR, HEAT	2	2	2	2	
12	8CR-25924-00	.PIN, PAD	1	1	1	1	
13	5DH-25916-00	.PLUG	1	1	1	1	
14	5DH-25914-50	.PIN, SLIDE	1	1	1	1	
15	3JD-25917-00	.BOOT, CALIPER	1	1	1	1	
16	5UN-25914-00	.PIN, SLIDE	1	1	1	1	
17	1UY-25937-51	.BOOT 2	1	1	1	1	
18	5DH-25718-01	PROTECTOR, DISK BRAKE	1	1	1	1	
19	95027-06012	BOLT, FLANGE	2	2	2	2	
20	5TA-27491-00	PROTECTOR	1	1	1	1	
21	95027-06016	BOLT, FLANGE	2	2	2	2	

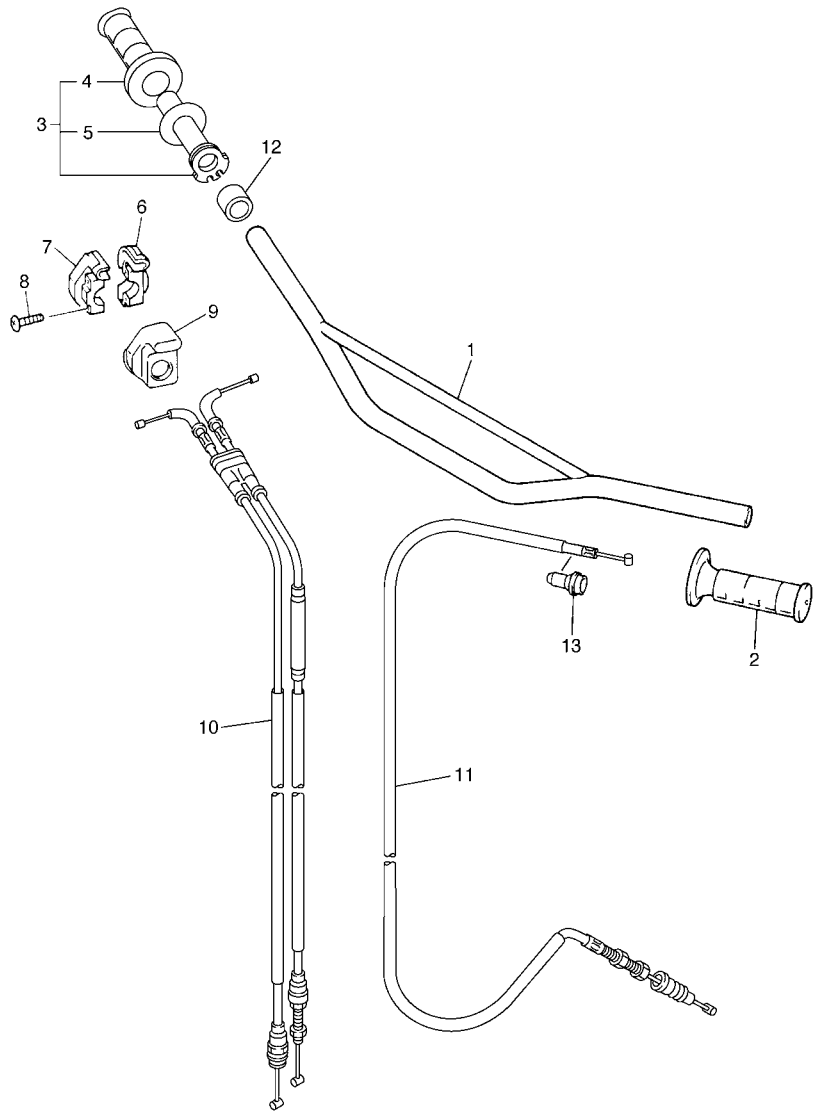
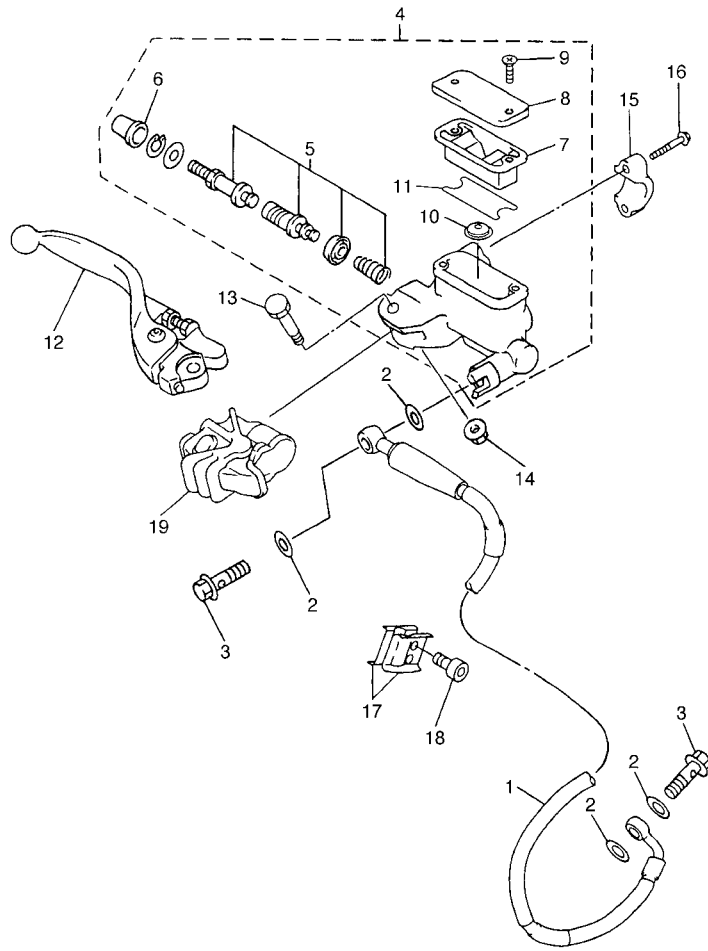

FIG. 32 STEERING HANDLE & CABLE

REF. NO.	PART NO.	DESCRIPTION	5XD1	5XD2	5XD3	5XD4	REMARKS
1	4XM-26111-00	HANDLEBAR	1	1	1	1	
2	4GY-26241-00	GRIP	1	1	1	1	
3	5BE-26240-00	GRIP ASSY	1	1	1	1	
4	4GY-26242-00	.GRIP (RIGHT)	1	1	1	1	
5	3Y1-26249-00	.RING, LEAF	1	1	1	1	
6	5BE-26281-00	CAP, GRIP UPPER	1	1	1	1	
7	5BE-26282-00	CAP, GRIP LOWER	1	1	1	1	
8	98507-05020	SCREW, PAN HEAD	2	2	2	2	
9	5SF-26287-00	COVER, CAP GRIP	1	1	1	1	
10	5XD-26302-00	THROTTLE CABLE ASSY	1	1	1	1	
11	5UL-26335-00	CABLE, CLUTCH	1	1	1	1	
12	90387-225N2	COLLAR	1	1	1	1	
13	5HD-26342-00	BOOT, CABLE	1	1	1	1	

5XD1100-C320

FIG. 33 FRONT MASTER CYLINDER



REF. NO.	PART NO.	DESCRIPTION	5XD1	5XD2	5XD3	5XD4	REMARKS
1	5ET-25872-00	HOSE, BRAKE 1	1	1	1	1	
2	90201-10118	WASHER, PLATE	4	4	4	4	
3	90401-10172	BOLT, UNION	2	2	2	2	
4	5XE-W2587-00	MASTER CYLINDER SUB ASSY	1	1	1	1	
5	5NY-W0041-00	.CYLINDER KIT, MASTER	1	1	1	1	
6	5NY-25868-00	.BOOT, MASTER CYLINDER	1	1	1	1	
7	5XE-25854-00	.DIAPHRAGM, RESERVOIR	1	1	1	1	
8	5MV-25852-01	.CAP, RESERVOIR	1	1	1	1	
9	98706-04012	.SCREW, FLAT HEAD	2	2	2	2	
10	5CG-25715-00	.SEPARATOR ASSY	1	1	1	1	
11	5XE-25853-00	.FLOAT, RESERVOIR	1	1	1	1	
12	5MV-83922-00	LEVER 2	1	1	1	1	
13	5MV-2589F-00	BOLT, LEVER	1	1	1	1	
14	95701-06500	NUT, FLANGE	1	1	1	1	
15	5MV-25867-00	BRACKET, MASTER CYLINDER	1	1	1	1	
16	5MV-25833-00	BOLT, FITTING	2	2	2	2	
17	90465-16258	CLAMP	2	2	2	2	
18	91317-06014	BOLT	2	2	2	2	
19	5NY-26372-00	COVER, HANDLE LEVER 1	1	1	1	1	



5XD1100-C330

FIG. 34 STAND & FOOTREST

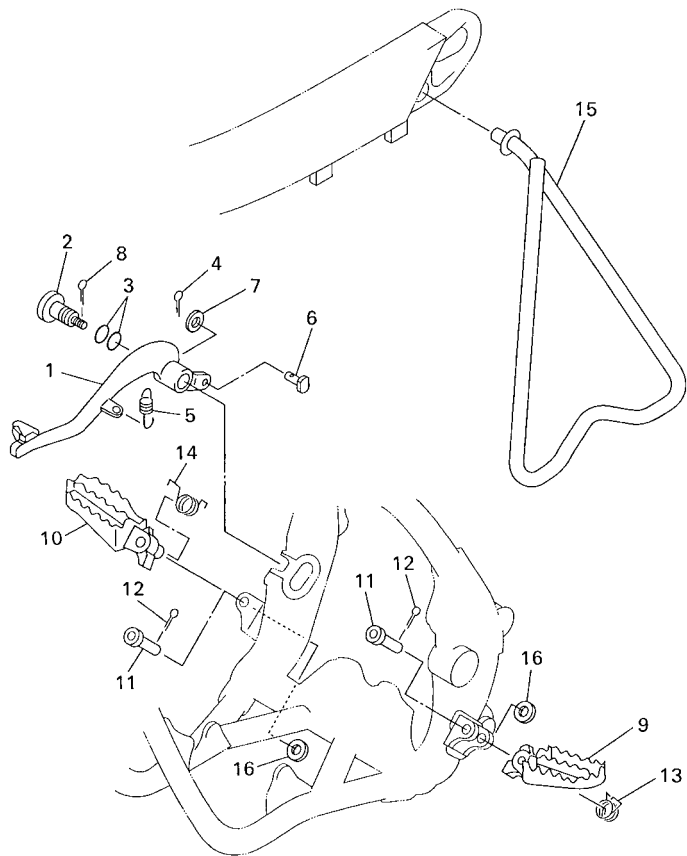

REF. NO.	PART NO.	DESCRIPTION	5XD1	5XD2	5XD3	5XD4	REMARKS
1	5TA-27200-00	PEDAL, BRAKE	1	1	1	1	
2	5JG-27217-00	BOLT	1	1	1	1	
3	93210-11073	O-RING	2	2	2	2	
4	91401-20012	PIN, COTTER	1	1	1	1	
5	90506-16500	SPRING, TENSION	1	1	1	1	
6	90240-08120	PIN, CLEVIS	1	1	1	1	
7	90201-08089	WASHER, PLATE	1	1	1	1	
8	90468-16191	CLIP	1	1	1	1	
9	5XE-27411-00	FOOTREST 1	1	1	1	1	
10	5XE-27421-00	FOOTREST 2	1	1	1	1	
11	90240-10142	PIN, CLEVIS	2	2	2	2	
12	91401-25015	PIN, COTTER	2	2	2	2	
13	90508-282B8	SPRING, TORSION	1	1	1	1	
14	90508-282B9	SPRING, TORSION	1	1	1	1	
15	5ET-27311-00	STAND, SIDE	1	1	1	1	
16	90201-10119	WASHER, PLATE	2	2	2	2	



5BE100-8340

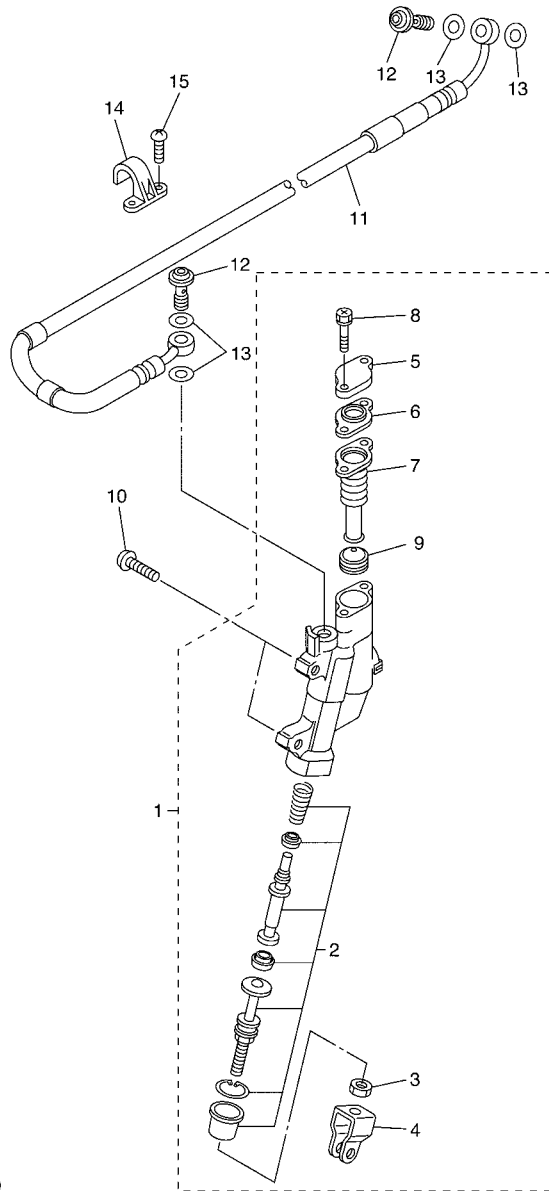

5TA1100-B350

FIG. 35 REAR MASTER CYLINDER

REF. NO.	PART NO.	DESCRIPTION	5XD1	5XD2	5XD3	5XD4	REMARKS
1	5UN-2583V-00	RR. MASTER CYLINDER ASSY.	1	1	1	1	
2	5UN-W0042-50	.CYLINDER KIT, MASTER	1	1	1	1	
3	5UN-27218-00	.NUT	1	1	1	1	
4	5UN-27222-00	.JOINT	1	1	1	1	
5	5UN-25852-50	.CAP, RESERVOIR	1	1	1	1	
6	5UN-2585B-00	.PLATE, DIAPHRAGM	1	1	1	1	
7	5UN-25854-00	.DIAPHRAGM, RESERVOIR	1	1	1	1	
8	5UN-27217-00	.BOLT	2	2	2	2	
9	5CG-25715-00	.SEPARATOR ASSY	2	2	2	2	
10	90111-06029	BOLT	2	2	2	2	
11	5UN-25873-00	HOSE, BRAKE 2	1	1	1	1	
12	90401-10172	BOLT, UNION	2	2	2	2	
13	90201-10118	WASHER, PLATE	4	4	4	4	
14	2VM-25876-00	HOLDER, BRAKE HOSE 2	2	2	2	2	
15	98507-05010	SCREW, PAN HEAD	4	4	4	4	

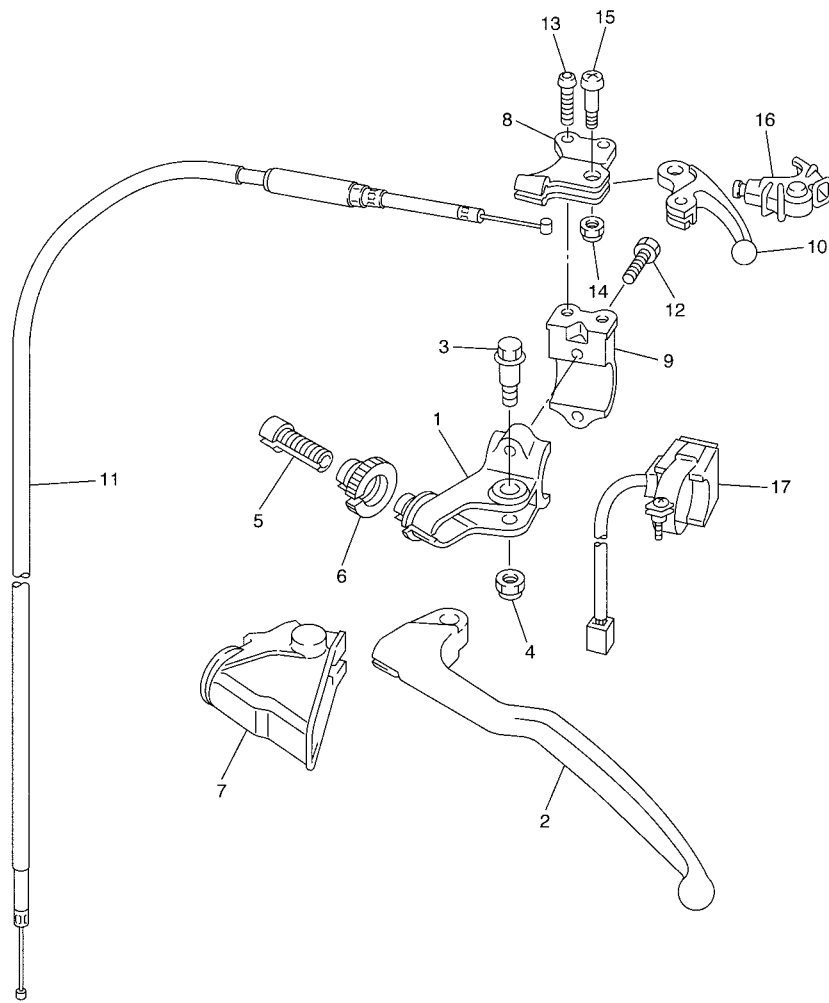

5TA1100-B370

FIG. 37 HANDLE SWITCH & LEVER

REF. NO.	PART NO.	DESCRIPTION	5XD1	5XD2	5XD3	5XD4	REMARKS
1	5XE-82911-00	HOLDER, LEVER 1	1	1	1	1	
2	5MV-83912-00	LEVER 1	1	1	1	1	
3	90109-06034	BOLT	1	1	1	1	
4	5LP-84126-10	NUT, LENS FITTING	1	1	1	1	
5	5TA-26337-00	BOLT, ADJUSTING	1	1	1	1	
6	5HD-83951-00	BOLT, CABLE ADJUSTING	1	1	1	1	
7	5HD-26372-00	COVER, HANDLE LEVER 1	1	1	1	1	
8	5XD-82946-00	HOLDER, STARTER LEVER	1	1	1	1	
9	5XD-82913-00	HOLDER, LEVER LOWER 1	1	1	1	1	
10	5TA-83941-00	LEVER, STARTER	1	1	1	1	
11	5TA-26334-00	CABLE, STARTER 2	1	1	1	1	
12	90101-05033	BOLT	2	2	2	2	
13	92014-05012	BOLT, BUTTON HEAD	2	2	2	2	
14	95607-05100	NUT, U	1	1	1	1	
15	90149-05162	SCREW	1	1	1	1	
16	5TA-26339-00	BOOT	1	1	1	1	
17	5SF-83976-00	SWITCH, HANDLE 1	1	1	1	1	

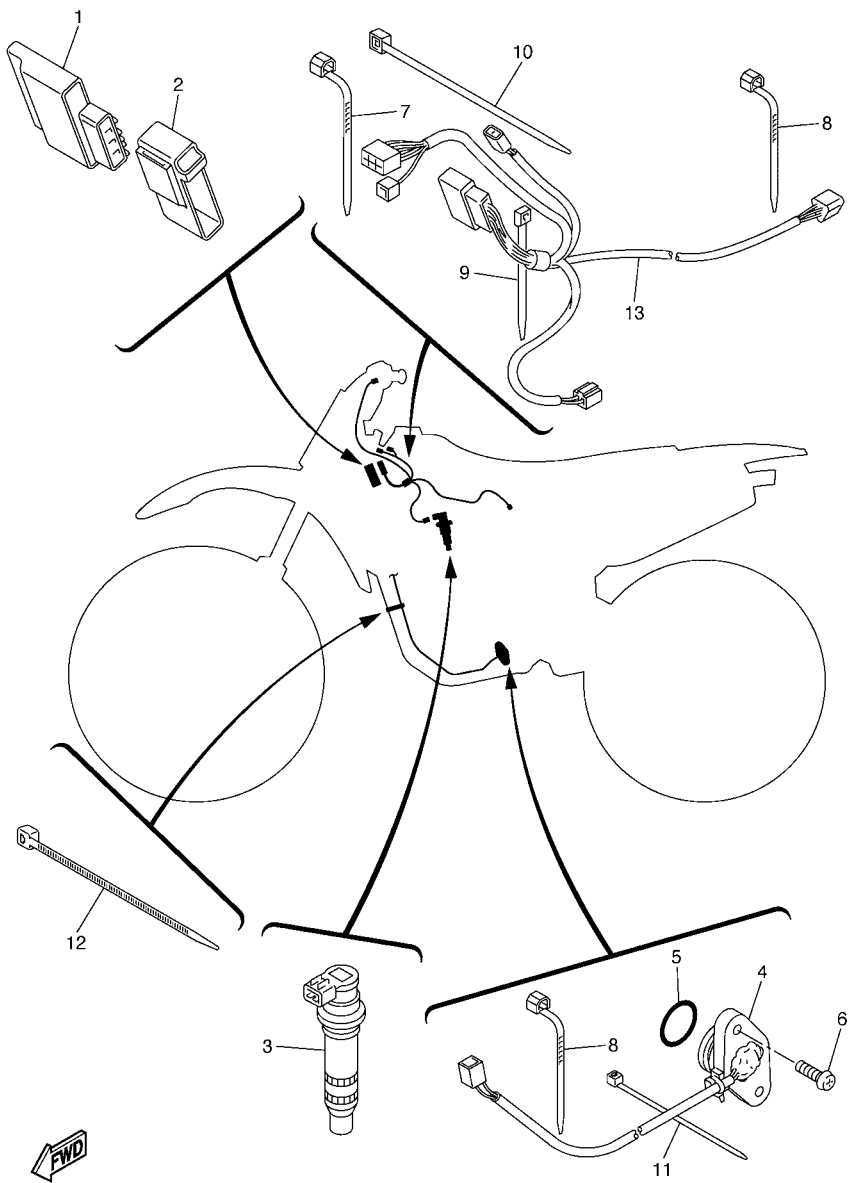

FWD
5XD1100-C380

FIG. 38 ELECTRICAL 1

REF. NO.	PART NO.	DESCRIPTION	5XD1	5XD2	5XD3	5XD4	REMARKS
1	5XD-85540-00	C.D.I. UNIT ASSY	1				
	5XD-85540-10	C.D.I. UNIT ASSY		1	1	1	
2	5XD-85546-00	BAND	1	1	1	1	
3	5TA-82310-10	IGNITION COIL ASSY	1	1	1	1	
4	5TA-82540-00	NEUTRAL SWITCH ASSY	1	1	1	1	
5	93210-21276	O-RING	1	1	1	1	
6	90154-05026	SCREW, BINDING	2	2	2	2	
7	90464-13077	CLAMP	2	2	2	2	
8	90464-13073	CLAMP	3	3	3	3	
9	90465-13152	CLAMP	1	1	1	1	
10	90465-13275	CLAMP	4	4	4	4	
11	5Y9-12491-00	CLAMP 1	3	3	3	3	
12	3MA-82591-00	BAND	1	1	1	1	
13	5XD-82509-00	WIRE, SUB LEAD	1	1	1	1	

FIG. 39 ALTERNATE FOR CHASSIS

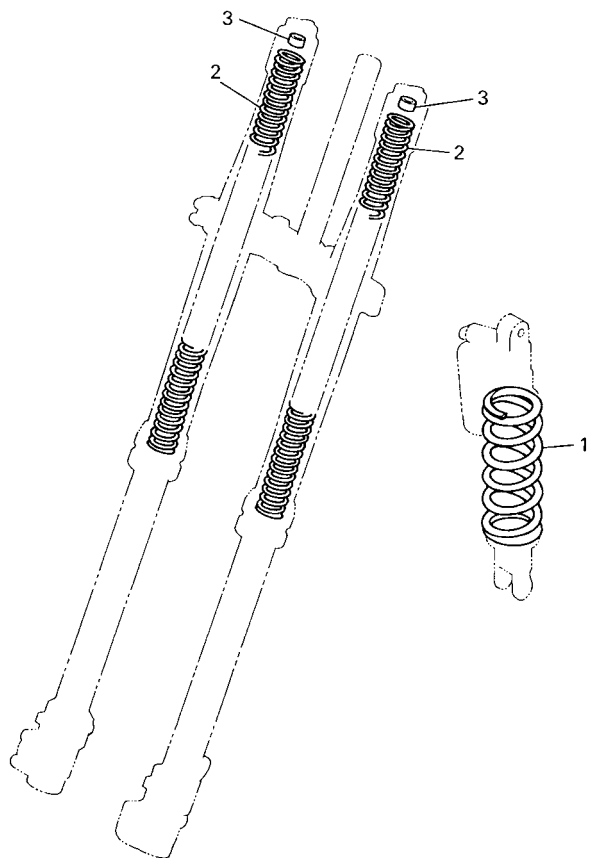

REF. NO.	PART NO.	DESCRIPTION	5XD1	5XD2	5XD3	5XD4	REMARKS
1	5UN-22212-00	SPRING (K=42N/MM)	1	1	1	1	AP
	5UN-22212-10	SPRING (K=44N/MM)	1	1	1	1	AP
	5UN-22212-20	SPRING (K=46N/MM)	1	1	1	1	AP
	5UN-22212-30	SPRING (K=48N/MM)	1	1	1	1	AP
	5UN-22212-40	SPRING (K=50N/MM)	1	1	1	1	AP
	5UN-22212-50	SPRING (K=52N/MM)	1	1	1	1	AP
	5UN-22212-60	SPRING (K=54N/MM)	1	1	1	1	AP
	5UN-22212-70	SPRING (K=56N/MM)	1	1	1	1	AP
	5UN-22212-A0	SPRING (K=APPROX.44N/MM)	1	1	1	1	AP
	5UN-22212-B0	SPRING (K=APPROX.46N/MM)	1	1	1	1	AP
	5UN-22212-C0	SPRING (K=APPROX.48N/MM)	1	1	1	1	AP
	5UN-22212-D0	SPRING (K=APPROX.50N/MM)	1	1	1	1	AP
	5UN-22212-E0	SPRING (K=APPROX.52N/MM)	1	1	1	1	AP
	5UN-22212-F0	SPRING (K=APPROX.54N/MM)	1	1	1	1	AP
5UN-22212-G0	SPRING (K=APPROX.56N/MM)	1	1	1	1	AP	
2	5XE-23141-00	SPRING (K=3.9N/MM)	2	2	2	2	AP
	5XE-23141-10	SPRING (K=4.0N/MM)	2	2	2	2	AP
	5XE-23141-20	SPRING (K=4.1N/MM)	2	2	2	2	AP
	5XE-23141-30	SPRING (K=4.2N/MM)	2	2	2	2	AP
	5XE-23141-40	SPRING (K=4.3N/MM)	2	2	2	2	AP
	5XE-23141-50	SPRING (K=4.4N/MM)	2	2	2	2	AP
	5XE-23141-60	SPRING (K=4.5N/MM)	2	2	2	2	AP
	5XE-23141-70	SPRING (K=4.6N/MM)	2	2	2	2	AP
	5XE-23141-80	SPRING (K=4.7N/MM)	2	2	2	2	AP
	5XE-23141-A0	SPRING (K=APPROX.3.9N/MM)	2	2	2	2	AP
5XE-23141-B0	SPRING (K=APPROX.4.1N/MM)	2	2	2	2	AP	
5XE-23141-C0	SPRING (K=APPROX.4.3N/MM)	2	2	2	2	AP	



5BE100-8390

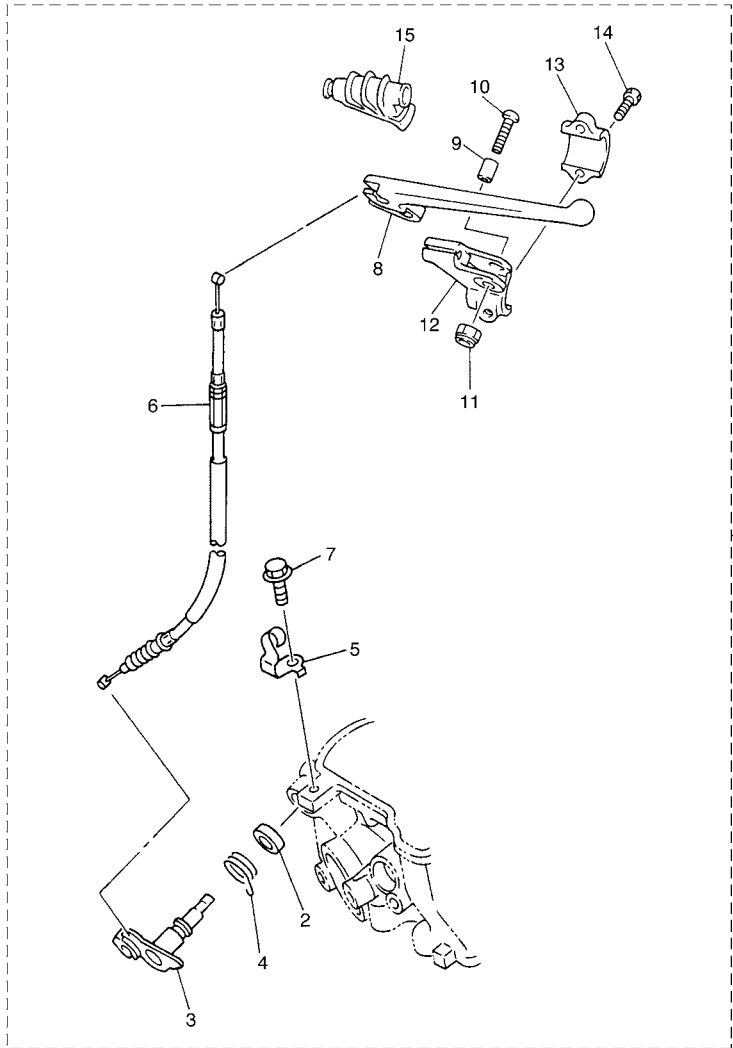

5TA1100-B400

FIG. 40 ALTERNATE DECOMPRESSION KIT

REF. NO.	PART NO.	DESCRIPTION	5XD1	5XD2	5XD3	5XD4	REMARKS
1	5TA-W1228-00	DECOMPRESSION KIT	1	1	1	1	AP
2	93102-12224	.OIL SEAL	1	1	1	1	
3	5BE-12280-10	.DECOMPRESSION ASSY	1	1	1	1	
4	90508-162B2	.SPRING, TORSION	1	1	1	1	
5	5NL-12283-00	.BRACKET, DECOMPRESSION	1	1	1	1	
6	5BE-12292-10	.CABLE, DECOMPRESSION	1	1	1	1	
7	95827-06014	.BOLT, FLANGE	1	1	1	1	
8	583-83981-00	.LEVER, DECOMPRESSION	1	1	1	1	
9	5BE-83913-00	.COLLAR, LEVER 1	1	1	1	1	
10	98507-05020	.SCREW, PAN HEAD	1	1	1	1	
11	95607-05100	.NUT, U	1	1	1	1	
12	5BE-82912-00	.HOLDER, LEVER UPPER 1	1	1	1	1	
13	38V-82913-00	.HOLDER, LEVER LOWER 1	1	1	1	1	
14	97007-05016	.BOLT	2	2	2	2	
15	583-26352-00	.COVER, DECOMPRESSION CABLE	1	1	1	1	

NUMERICAL INDEX

PART NO.	GRID NO.	PART NO.	GRID NO.	PART NO.	GRID NO.	PART NO.	GRID NO.	PART NO.	GRID NO.	PART NO.	GRID NO.
5TA-11102-10	B - 2	3LD-12168-R1	B - 5	5TA-13412-00	B - 10	5JG-14531-00	C - 3	5JG-14940-18	C - 2	4JT-15381-01	C - 5
4KG-1111G-00	B - 2	3LD-12168-U1	B - 5	5TA-13440-00	B - 11	3TJ-14536-40	C - 2	5JG-14940-19	C - 2	5BE-15383-01	C - 5
5TA-11133-10	B - 2	3LD-12168-W1	B - 5	5BE-13447-10	B - 11	5JG-14546-01	B - 13	5TA-14943-27	B - 15	5TA-15411-00	C - 6
5TA-11134-10	B - 2	3LD-12168-Y1	B - 5	5TA-13464-00	B - 10	676-14548-00	B - 15	4MX-14943-38	B - 14	5TA-15415-01	C - 6
5TA-11166-00	B - 2	3LD-12169-11	B - 5	5TA-13465-00	B - 10	4MX-14561-00	C - 3	4MX-14943-39	B - 14	5TA-15421-00	C - 5
5BE-11167-00	B - 2	3LD-12169-31	B - 6	5XD-13597-00	B - 12	6H4-14561-00	C - 2	4MX-14943-40	B - 14	5XD-15431-00	C - 6
371-11167-01	B - 2	3LD-12169-50	B - 6	5TA-14101-00	B - 13	5NX-14562-00	C - 2	4MX-14943-41	B - 14	5XD-15441-00	C - 5
5TA-11181-00	B - 2	3LD-12169-70	B - 6	5XD-14101-10	B - 13	5JG-14565-00	C - 3	4MX-14943-42	B - 14	5TA-15451-00	C - 6
5TA-11191-00	B - 2	3LD-12169-90	B - 6	3TJ-14105-40	B - 15	5JG-14591-00	C - 3	4MX-14943-43	B - 15	5TA-15453-00	C - 6
5TA-11193-00	B - 3	3LD-12169-E0	B - 6	4MX-14115-00	C - 3	688-14592-00	B - 13	4MX-14943-44	B - 15	5TA-15462-00	C - 6
5TA-11311-01	B - 3	3LD-12169-G0	B - 6	3TJ-14137-40	B - 12	5TA-14611-00	C - 4	4MX-14943-88	B - 14	5XD-15601-00	C - 8
5TA-11351-00	B - 3	3LD-12169-J0	B - 6		C - 3	3VD-14613-01	C - 4	4MX-14943-89	B - 14	5XD-15620-00	C - 8
5JG-11387-00	B - 3	3LD-12169-L0	B - 6	5BE-14146-00	C - 3	5TA-14628-00	C - 4	4MX-14943-90	B - 14	5XD-15621-00	C - 8
5XD-11400-00	B - 4	3LD-12169-N0	B - 6	5PA-14146-00	C - 3	5TA-1469A-00	C - 4	4MX-14943-91	B - 14	5TA-15651-00	C - 8
5TA-11412-00	B - 4	3LD-12169-T0	B - 6	5TA-14155-00	C - 2	5TA-1469E-00	C - 4	4MX-14943-92	B - 14	5GR-15664-00	C - 8
5TA-11422-00	B - 4	5TA-12170-00	B - 7	633-14159-00	C - 2	5XD-14714-00	C - 4	4MX-14943-93	B - 15	5SG-15668-00	C - 8
5BE-11454-00	B - 4	5TA-12180-00	B - 7	3TJ-14159-40	B - 14	5BE-14747-00	C - 4	4MX-14943-94	B - 15	4GY-15671-00	C - 8
5TA-11455-11	B - 4	5TA-12210-00	B - 7	5TA-14171-00	C - 2	4BD-14766-00	C - 4	5JG-14947-00	B - 14	214-15686-00	C - 8
5TA-11531-01	B - 4	4FM-12213-00	B - 7	3TJ-14191-40	C - 2	5BE-14788-00	C - 4	4MX-14948-01	B - 15	5TA-16111-00	C - 9
5TA-11536-00	B - 4	5BE-12241-00	B - 7	5TA-14196-00	C - 3	5TA-14916-J1	B - 13	4MX-14948-02	B - 15	5XD-16150-10	C - 9
5JG-11603-00	B - 4	5TA-12251-01	B - 7	5TA-14197-00	C - 3	5TA-14916-JN	B - 13	4MX-14948-03	B - 15	5XD-16154-00	C - 9
5TJ-11631-00	B - 4	5TA-12252-00	B - 7	5NX-14216-00	C - 3	5TA-14916-JP	B - 13	4MX-14948-04	B - 15	5TA-16321-00	C - 9
5TA-11633-00	B - 4	5BE-12280-10	E - 14	5TA-14227-00	B - 12	5TA-14916-JR	B - 13	4MX-14948-05	B - 15	5JG-16325-00	C - 9
5XD-11651-00	B - 4	5NL-12283-00	E - 14	5TA-14239-00	B - 12	5TA-14916-JS	B - 13	4MX-14948-06	B - 15	5JG-16351-00	C - 9
5TA-11681-00	B - 4	5BE-12292-10	E - 14	5TA-14261-00	C - 3	5JG-14916-M1	B - 14	4MX-14948-07	B - 15	5JG-16356-00	C - 9
5TA-12111-00	B - 5	5TA-1240A-00	B - 9	5JG-14264-00	B - 14	5JG-14916-MN	B - 14	4MX-14948-08	B - 15	5TA-16357-00	C - 9
5TA-12112-00	B - 5	5BE-12422-20	B - 8	3TJ-14267-40	B - 13	5JG-14916-MP	B - 14	3TJ-1494F-12	B - 15	5TA-16371-02	C - 9
5TA-12113-00	B - 5	5BE-12439-00	B - 8	5JG-14275-00	B - 14	5JG-14916-MR	B - 13	3TJ-1494F-13	B - 15	5XD-16381-00	C - 9
5TA-12114-00	B - 5	5DJ-12451-00	B - 8	5TA-14293-00	B - 12	5JG-14916-MS	B - 14	3TJ-1494F-14	B - 15	5TA-16384-01	C - 9
4GY-12117-00	B - 5	5GR-12458-00	B - 8	3TJ-14293-40	C - 2	5JG-14916-MT	B - 14	3TJ-1494F-15	B - 15	5TA-17121-10	C - 10
5BE-12117-00	B - 5	5TA-12461-00	B - 9	5TA-14335-00	C - 2	5JG-14916-MU	B - 14	3TJ-1494F-16	B - 15	5TA-17131-10	C - 10
1AA-12118-00	B - 5	5HD-12462-00	B - 9	5JG-14346-00	C - 3	5TA-14916-V1	B - 13	3TJ-1494F-17	B - 15	5TA-17141-10	C - 10
1WG-12118-00	B - 5	5TA-12481-00	B - 9	5TA-14371-00	C - 2	5TA-14916-VM	B - 13	3TJ-1494F-18	B - 15	5TA-17211-10	C - 10
33M-12119-00	B - 5	5TA-12482-00	B - 9	5TA-14374-00	C - 2	5TA-14916-VN	B - 13	3TJ-1494F-19	B - 15	5TA-17221-10	C - 10
4SV-12119-00	B - 5	5Y9-12491-00	E - 11	5JG-14379-00	C - 2	5TA-14916-VP	B - 13	3TJ-1494F-20	B - 15	5TA-17231-00	C - 10
5TA-12121-00	B - 5	5BE-12564-00	B - 8	5JG-14388-00	B - 13	5TA-14916-VR	B - 13	5JG-14951-00	B - 13	5TA-17241-10	C - 10
3GM-12126-00	B - 5	5TA-12576-00	B - 9	4MX-14392-00	C - 2	5TA-14916-VS	B - 13	5JG-14959-00	B - 13	5TA-17402-00	C - 10
3FV-12153-10	B - 6	5TA-12578-00	B - 9	5TA-14401-01	B - 12	5TA-14916-VT	B - 13	5JG-14984-00	C - 2	5TA-17411-10	C - 10
3LD-12168-00	B - 5	5SG-12579-00	B - 9	5XD-14417-00	B - 12	5TA-14916-Y1	B - 14	4SR-14985-00	B - 15	5TA-17466-00	C - 5
3LD-12168-20	B - 5	5TA-12579-00	B - 9	5TA-14428-00	B - 12	5TA-14916-YN	B - 13	5TA-14987-00	B - 12	4L0-17471-00	C - 5
3LD-12168-40	B - 5	583-13113-00	C - 6	5NY-14442-00	B - 12	5TA-14916-YP	B - 14	5TJ-14987-00	C - 3	5GR-17471-00	C - 10
3LD-12168-60	B - 5	5TG-13161-00	B - 11	4XM-14451-00	B - 12	5TA-14916-YR	B - 14	5TA-14991-00	C - 2	5TA-18101-00	C - 13
3LD-12168-80	B - 5	5TA-13171-00	B - 11	5TA-14453-00	B - 12	5TA-14916-YS	B - 14	4FN-14997-00	B - 13	5TA-18110-00	C - 13
3LD-12168-A0	B - 5	5TA-13300-00	B - 10	5NY-14455-10	B - 12	5JG-14922-00	C - 2	5TA-14997-00	C - 2	5LP-18122-00	C - 13
3LD-12168-F0	B - 5	5TA-13320-00	B - 10	5BE-14458-00	B - 12	3TJ-14933-40	C - 2	5TA-15150-11	C - 5	3XK-18140-00	C - 12
3LD-12168-H1	B - 5	5TA-13341-00	B - 10	5NY-14459-00	B - 12	5TA-14934-00	C - 2	5TA-15362-01	C - 15	5BE-18172-00	C - 13
3LD-12168-K1	B - 5	5BE-13342-00	B - 10	5JG-14521-00	B - 14	5JG-14940-16	C - 2	3Y1-15363-00	C - 6	3XJ-18173-00	C - 13
3LD-12168-M1	B - 5	5BE-13411-00	B - 10	5JG-14522-00	B - 13	5JG-14940-17	C - 2	5XD-15378-00	C - 6	3XJ-18178-00	C - 13

NUMERICAL INDEX

PART NO.	GRID NO.	PART NO.	GRID NO.	PART NO.	GRID NO.	PART NO.	GRID NO.	PART NO.	GRID NO.	PART NO.	GRID NO.
3XJ-18182-00	C - 13	4EW-22178-00	C - 14	3JE-22475-00	D - 6	509-23184-L0	D - 6	5NY-25389-00	E - 3	1UY-25937-51	E - 4
3XJ-18184-00	C - 13	3JD-22178-10	C - 14	5NY-22475-00	D - 7	5TJ-2319U-00	D - 8	3JE-25394-00	E - 2	4XM-26111-00	E - 5
4EW-18185-00	C - 13	5NY-2217A-00	D - 4	5UN-22898-60	E - 4	5XF-23340-L0	D - 10	5SF-25394-00	D - 14	5BE-26240-00	E - 5
5TA-18501-00	C - 12	5XE-2217F-00	D - 5	5XD-23102-00	D - 9	4SS-23346-L0	D - 10	5TA-25446-00	E - 2	4GY-26241-00	E - 5
5TA-18502-00	C - 12	5MV-22184-00	D - 6	5XD-23102-10	D - 9	5NY-23346-L0	D - 10	5ET-25447-00	E - 2	4GY-26242-00	E - 5
5TA-18541-00	C - 12	5UN-22199-00	D - 4	5XD-23103-00	D - 9	3SP-23356-L0	D - 10	5NY-25448-00	E - 2	3Y1-26249-00	E - 5
278-18542-00	C - 12	5XD-22201-00	D - 6	5XD-23103-10	D - 9	5TA-23357-00	D - 8	5NY-25449-00	E - 2	5BE-26281-00	E - 5
5DH-18562-00	C - 5	5XD-22201-10	D - 6	5XE-23110-L0	D - 9	5XE-23364-00	E - 13	5NY-25450-00	E - 3	5BE-26282-00	E - 5
5XD-21101-00	C - 14	5XD-22201-20	D - 6	5XE-23111-L0	D - 9	5XE-23389-00	D - 8	5NY-25451-00	E - 3	5SF-26287-00	E - 5
5XD-21190-00	C - 14	5XD-22201-30	D - 6	5XE-23113-00	D - 10	5XE-23393-L0	D - 9	5NY-25452-00	E - 3	5XD-26302-00	E - 5
5XD-21274-00	C - 15	5XD-22201-40	D - 6	5XE-23117-L0	D - 9	5HD-2339E-00	D - 8	5CG-25715-00	E - 6	5TA-26334-00	E - 10
5HD-2135F-00	D - 5	5XD-22210-00	D - 6	5XE-23120-L0	D - 9	4EW-23416-00	D - 8		E - 8	5UL-26335-00	E - 5
5XE-2135F-00	D - 5	5XD-22210-10	D - 6	5XE-23125-L0	D - 9	5XE-23435-00	D - 8	5DH-25718-01	E - 4	5TA-26337-00	E - 10
5TA-21417-00	C - 15	5XD-22210-20	D - 6	3JD-2312G-L0	D - 9	5XE-23441-00	D - 8	5UN-2580T-00	D - 15	5TA-26339-00	E - 10
5XD-21425-00	C - 14	5XD-22210-30	D - 6	5XD-23136-L0	D - 9	5HD-23485-00	D - 8	5UN-2580W-10	E - 4	5HD-26342-00	E - 5
5XD-21425-10	C - 14	5XD-22210-40	D - 6	5XE-23141-00	E - 12	5XD-24110-00	D - 11	5MV-2581T-00	D - 15	583-26352-00	E - 14
5TA-21471-00	C - 15	5UN-22212-00	E - 12	5XE-23141-10	E - 12	4EW-2412F-00	D - 11	5HD-26372-00	E - 4	5HD-26372-00	E - 10
5TA-2147A-00	C - 15	5UN-22212-10	E - 12	5XE-23141-20	E - 12	5XE-24144-00	D - 11	5UN-25828-60	E - 4	5NY-26372-00	E - 6
5TA-2147E-00	C - 15	5UN-22212-20	E - 12	5XE-23141-30	E - 12	5SF-24173-00	D - 11	5NY-2582W-00	E - 4	5TA-27200-00	E - 7
5HD-21511-00	D - 2	5UN-22212-30	E - 12	5XE-23141-40	E - 12	5XE-24176-00	D - 11	5MV-25833-00	E - 6	5JG-27217-00	E - 7
5UN-2153A-00	D - 5	5UN-22212-40	E - 12	5XE-23141-50	E - 12	22W-24181-00	C - 4	5UN-2583V-00	E - 8	5UN-27217-00	E - 8
4XL-2153A-10	D - 10	5UN-22212-50	D - 7	5XE-23141-60	E - 12	4SS-24181-00	D - 11	5DH-25849-00	D - 15	5UN-27218-00	E - 8
4ES-2153E-01	D - 2		E - 12	5XE-23141-70	E - 12	5BE-24182-00	D - 11	5MV-25852-01	E - 6	5UN-27222-00	E - 8
5XD-21610-00	D - 2	5UN-22212-60	E - 12	5XE-23141-80	E - 12	5NY-24183-00	D - 11	5UN-25852-50	E - 8	5ET-27311-00	E - 7
5XD-21635-00	D - 2	5UN-22212-70	E - 12	5XE-23141-A0	E - 12	5NY-24186-00	D - 11	5XE-25853-00	E - 6	5XE-27411-00	E - 7
5XD-2163G-00	D - 2	5UN-22212-A0	E - 12	5XE-23141-B0	E - 12	5XD-24240-00	D - 12	5UN-25854-00	E - 8	5XE-27421-00	E - 7
5TA-21642-00	D - 2	5UN-22212-B0	E - 12	5XE-23141-C0	E - 12	3XJ-24380-00	D - 11	5XE-25854-00	E - 6	5TA-27491-00	E - 4
5TA-21711-00	D - 3	5UN-22212-C0	E - 12	5XE-23141-D0	E - 13	4DP-24500-00	D - 11	5UN-2585B-00	E - 8	5TA-2814F-00	C - 15
5TA-21721-00	D - 3	5UN-22212-D0	E - 12	5XE-23141-E0	E - 13	4X8-24512-00	D - 11	5MV-25867-00	E - 6	5ET-28166-00	C - 15
5TA-2172A-00	D - 3	5UN-22212-E0	D - 7	5XD-23141-L0	D - 9	3AJ-24523-00	D - 11	5NY-25868-00	E - 6	5TA-82310-10	E - 11
5TA-21730-00	D - 3		E - 12	5XD-23141-M0	D - 9	3AJ-24534-00	D - 11	5ET-25872-00	E - 6	5XD-82509-00	E - 11
5XD-2173E-00	D - 3	5UN-22212-F0	E - 12	5XE-23142-L0	D - 9	5NY-24610-00	D - 11	5UN-25873-00	E - 8	5TA-82540-00	E - 11
5XD-2173F-00	D - 3	5UN-22212-G0	E - 12	5XE-23144-L0	D - 9	5XD-2470F-00	D - 13	5DH-25875-00	D - 15	3MA-82591-00	E - 11
5TA-21740-00	D - 3	3SP-22213-00	D - 6	5XE-23145-L0	D - 9	5XD-24710-00	D - 13	2VM-25876-00	E - 8	5XE-82911-00	E - 10
3JD-21748-00	D - 2	5XE-22214-00	D - 7	5XE-23146-L0	D - 9	5NY-25104-00	D - 14	5MV-2589F-00	E - 6	5BE-82912-00	E - 14
5TA-2174A-00	D - 3	5MV-22224-00	D - 6	5DH-2314E-00	D - 15	5NY-25111-00	D - 14	5UN-25914-00	E - 4	38V-82913-00	E - 14
5TA-2174T-00	D - 2	4JX-22226-00	D - 6	5XE-2314F-L0	D - 10	5NY-25117-00	D - 14	5DH-25914-50	E - 4	5XD-82913-00	E - 10
5TA-21756-00	C - 14	3SP-22234-00	D - 6	5XE-2314G-L0	D - 10	5BE-25181-00	D - 14	3SP-25914-51	D - 15	5XD-82946-00	E - 10
5MV-2175C-00	D - 3	5NY-22241-00	D - 7	5TA-2314H-00	D - 10	5NY-25183-00	D - 14	5DH-25916-00	D - 15	5MV-83912-00	E - 10
5XD-21781-00	D - 3	5XE-22242-00	D - 7	5TA-2314J-00	D - 10	5NY-25186-00	D - 14		E - 4	5BE-83913-00	E - 14
5UN-22110-00	D - 4	5DH-22253-00	D - 6	5XE-23153-L0	D - 9	5HD-25304-00	E - 2	3JD-25917-00	D - 15	5MV-83922-00	E - 6
5NY-22121-00	D - 4	5MV-22253-00	D - 6	4SS-23158-L0	D - 9	5ET-25311-00	E - 2		E - 4	5TA-83941-00	E - 10
5XE-22122-00	D - 5	4AA-22259-40	D - 6	5XD-2316A-L0	D - 9	5ET-25317-00	E - 2	5DH-25919-00	D - 15	5HD-83951-00	E - 10
5UN-22128-00	D - 4	4AA-22259-50	D - 6	5XD-2316A-M0	D - 9	4XM-25364-00	E - 2	5DH-25919-50	E - 4	5SF-83976-00	E - 10
5NY-22141-01	D - 4	4AA-22259-60	D - 6	5XD-23170-L0	D - 9	5ET-25367-00	E - 3	8CR-25924-00	E - 4	583-83981-00	E - 14
5UN-22151-00	D - 4	4AA-22259-80	D - 6	5XD-23170-M0	D - 9	5ET-25381-00	E - 3	3SP-25926-51	D - 15	5LP-84126-10	E - 10
5JG-22156-00	D - 4	5UN-22355-00	D - 4	5XE-23171-L0	D - 9	5UN-25383-00	E - 3	5DH-25933-00	D - 15	5XD-85540-00	E - 11
5UN-22176-00	D - 6	4EW-22474-00	D - 6	5DH-23183-00	D - 6	5NY-25388-00	E - 3	1UY-25937-51	D - 15	5XD-85540-10	E - 11

NUMERICAL INDEX

PART NO.	GRID NO.	PART NO.	GRID NO.	PART NO.	GRID NO.	PART NO.	GRID NO.	PART NO.	GRID NO.	PART NO.	GRID NO.
5XD-85546-00	E - 11	90122-06035	B - 12	90201-145M4	C - 14	90430-06014	B - 2	90508-305B0	C - 8	93210-19758	B - 8
5TA-85550-00	E - 9	90149-05162	E - 10	90201-14740	D - 5		B - 7	91314-06030	B - 10	93210-21276	E - 11
5SF-85560-00	E - 9	90149-06011	D - 11	90201-15701	C - 6		B - 8	91314-06065	C - 5	93210-22164	C - 10
5TA-85885-00	C - 2	90149-06126	C - 5	90201-160F6	D - 4		C - 5	91314-06080	C - 5	93210-32172	C - 6
5NY-W0041-00	E - 6	90149-06250	B - 4	90201-162H4	C - 8	90430-08119	B - 11	91316-04012	B - 13	93210-47675	B - 11
5UN-W0042-50	E - 8	90149-06324	E - 9	90201-167P7	C - 8		C - 14	91317-05008	D - 4	93300-60804	C - 14
5MV-W0045-01	D - 15	90149-06326	C - 5	90201-20276	C - 8	90430-10188	B - 11	91317-06014	E - 6	93306-00105	B - 8
5UN-W0046-51	E - 4	90149-06327	D - 15	90201-203U1	E - 3		C - 5	91317-06050	C - 5	93306-00426	C - 10
3JD-W0047-00	D - 15	90151-04001	D - 4	90201-20685	C - 8	90445-09095	D - 11	91317-06060	C - 5	93306-00431	C - 10
5UN-W0047-50	E - 4	90152-06010	C - 8	90201-206L6	C - 10	90445-09220	D - 11	91317-06075	C - 5	93306-07202	E - 2
1UY-W0048-50	D - 15	90154-05026	E - 11	90201-247L2	D - 8	90445-11185	D - 11	91317-08020	C - 4	93306-20335	B - 4
	E - 4	90159-06078	D - 3	90201-286K9	D - 8	90445-112K0	B - 2	91401-20012	E - 7	93306-20532	C - 10
5UN-W0057-00	D - 15	90159-06092	C - 9	90202-05193	D - 11	90450-22017	B - 9	91401-25015	E - 7	93306-20593	C - 10
5UN-W0057-50	E - 4	90159-06182	D - 3	90202-08045	B - 13		B - 10	91808-16023	B - 2	93306-27205	E - 2
5TA-W1228-00	E - 14	90170-14171	B - 4	90206-06090	C - 4	90450-25037	B - 9	91812-16001	C - 6	93306-30633	B - 4
5XE-W2587-00	E - 6	90170-20327	C - 9	90209-06096	B - 12	90450-28014	B - 9	91A20-05065	B - 9	93306-90403	D - 14
5XD-Y1475-00	C - 4	90179-06500	B - 3	90209-21332	C - 10	90450-57004	B - 12	92014-05012	E - 10	93306-90501	C - 12
5XD-Y1475-10	C - 4	90179-06568	D - 4	90215-14287	B - 4	90450-59002	B - 12	92017-10060	C - 14	93310-63417	B - 4
90101-05033	E - 10	90179-10658	C - 14	90215-20231	C - 9	90450-61001	B - 12	92907-06600	B - 7	93311-62574	B - 4
90101-06001	C - 8	90179-12657	E - 9	90215-21001	C - 10	90461-10136	C - 5		C - 15	93315-32053	D - 5
90101-06664	C - 13	90179-16672	D - 14	90215-21003	C - 9	90462-10241	C - 6	92907-08200	D - 15	93315-32056	D - 4
90101-08777	E - 3	90179-20001	C - 9	90240-08120	E - 7	90464-13073	E - 11	93101-14164	C - 6	93317-11287	C - 9
90105-06027	B - 2		C - 10	90240-10142	E - 7	90464-13077	E - 11	93102-12106	B - 8	93317-22262	D - 4
90105-06553	C - 5	90179-28003	D - 8	90267-32070	B - 12	90465-13152	D - 11	93102-12224	C - 9	93332-00068	D - 8
	C - 11	90183-06023	B - 12	90267-48084	C - 4		E - 11		C - 13	93332-00081	D - 8
90105-08057	C - 4	90185-08169	E - 3	90280-03001	B - 4	90465-13275	E - 11		E - 14	93340-21505	C - 9
90105-08120	C - 14	90185-10060	D - 7	90338-18064	B - 7	90465-16258	E - 6	93102-20108	C - 8	93342-22217	D - 4
90105-08659	D - 15	90185-14007	D - 5	90338-18176	C - 14	90467-09006	B - 9	93102-26468	D - 14	93410-20038	C - 8
90105-104A7	B - 2	90185-16127	D - 4	90340-12112	B - 2	90467-10008	D - 11	93102-32480	C - 10	93420-18082	B - 4
90105-106A3	B - 2	90185-20168	E - 3	90340-14128	C - 6	90467-11106	B - 3	93106-22019	D - 4	93440-10085	C - 9
90105-10733	C - 14	90201-03313	B - 12	90340-32123	C - 6	90467-14015	B - 3	93106-30044	E - 2	93440-10153	B - 2
90109-06034	E - 10	90201-06557	D - 2	90387-06009	D - 2	90468-16191	E - 7	93106-30045	E - 2		B - 10
90109-063F8	C - 12	90201-06571	B - 9	90387-06065	B - 9	90480-08608	E - 3	93109-11073	B - 8	93440-25084	C - 10
90109-06418	B - 7	90201-08089	E - 7	90387-0814J	C - 4	90480-15528	B - 9	93109-20076	D - 4	93440-30077	C - 10
90109-065G2	B - 11	90201-081R9	C - 4	90387-086N4	C - 14	90480-18549	D - 11	93109-28043	D - 4	93440-41178	B - 7
90109-065G4	E - 4	90201-08326	E - 3	90387-124F4	C - 13	90501-043E0	C - 7	93210-04122	C - 12	93503-08007	C - 7
90109-066F0	B - 2	90201-08410	C - 2	90387-16005	D - 4	90501-052G5	C - 13	93210-07003	B - 11	93507-32009	C - 8
90109-067F4	B - 12	90201-08512	B - 8	90387-16007	D - 4	90501-06022	C - 12	93210-07135	B - 11	93511-32027	C - 9
90109-081G1	E - 3	90201-086P8	C - 14	90387-167Y9	D - 4	90501-147A5	C - 8	93210-08001	C - 15	93603-16219	B - 10
90110-06058	B - 10	90201-087A9	C - 8	90387-18004	D - 4	90501-16016	C - 8	93210-09008	B - 11	93604-10011	B - 8
90110-08035	C - 8	90201-10025	B - 2	90387-18005	D - 4	90501-237L0	C - 9	93210-10197	B - 10	93608-33002	C - 13
90110-08096	C - 14	90201-10118	E - 6	90387-18007	C - 5	90506-16500	E - 7		C - 5	93612-16254	B - 3
90111-06029	E - 8		E - 8	90387-225N2	E - 5	90508-12007	C - 9	93210-11073	E - 7	9383E-14215	C - 10
90119-06001	C - 15	90201-10119	E - 7	90387-2513F	C - 10	90508-162B2	E - 14	93210-12759	B - 11	94108-21012	D - 14
90119-06096	D - 2	90201-104R2	C - 14	90401-08038	B - 11	90508-26561	C - 12	93210-14369	C - 6	94108-21015	D - 14
90119-06192	D - 2	90201-12166	B - 10	90401-10159	B - 11	90508-282B8	E - 7	93210-16500	B - 9	94108-2112Y	D - 14
90119-06225	D - 2	90201-125L6	C - 9	90401-10172	E - 6	90508-282B9	E - 7	93210-17570	C - 8	94111-19011	E - 2
90119-08238	D - 3	90201-127E1	E - 9		E - 8	90508-291A8	C - 13	93210-19123	C - 6	94111-19012	E - 2

NUMERICAL INDEX

PART NO.	GRID NO.	PART NO.	GRID NO.	PART NO.	GRID NO.	PART NO.	GRID NO.	PART NO.	GRID NO.	PART NO.	GRID NO.
94111-1913A	E - 2	95607-05100	E - 14								
94209-21229	D - 14	95607-10200	D - 7								
94211-19273	E - 2	95617-06635	B - 2								
94211-19274	E - 2	95617-08620	B - 2								
94227-21101	D - 14	95701-06500	E - 6								
94309-21161	D - 14	95707-08500	B - 2								
94311-19155	E - 2		C - 14								
94321-19157	E - 2		E - 3								
94330-21084	D - 14	95817-08012	C - 15								
94416-21003	D - 14	95817-08016	C - 15								
94421-19602	E - 2	95817-08030	C - 4								
94591-57118	B - 7	95817-10055	C - 14								
94681-68001	E - 3	95817-10160	C - 14								
94701-00410	B - 2	95827-06010	B - 9								
94701-00411	B - 2	95827-06012	D - 15								
94703-00410	B - 2	95827-06014	E - 14								
94703-00411	B - 2	95827-06016	D - 3								
95024-06010	C - 5	95827-08012	C - 14								
95027-06010	B - 2	97007-05016	E - 14								
	D - 4	97027-06012	C - 15								
95027-06012	B - 9	97027-06016	B - 7								
	B - 11	97707-60016	D - 2								
	C - 9	97801-03008	D - 11								
	C - 15	98502-04012	B - 13								
	E - 4	98507-05010	E - 8								
95027-06014	D - 8	98507-05020	E - 5								
95027-06016	D - 11		E - 14								
	E - 4	98507-06025	C - 5								
95027-06020	B - 11	98706-04012	E - 6								
	C - 13	98707-06025	D - 11								
	D - 8	98907-06025	D - 11								
95027-06025	B - 7	98980-06008	C - 4								
	B - 9	99001-08600	B - 10								
	B - 10	99009-12400	B - 10								
95027-06030	B - 8	99009-16400	C - 8								
	C - 6	99009-20400	C - 8								
95027-06035	B - 3		C - 10								
95027-06040	C - 6	99009-22500	C - 6								
95027-06050	D - 4	99009-45500	E - 2								
95027-06065	B - 11	99530-08012	B - 10								
95027-06080	C - 6	99530-08016	C - 6								
95027-08020	D - 15	99530-10114	B - 10								
95027-08035	D - 8		C - 5								
95027-08040	C - 14	99530-10116	C - 5								
	D - 8	99530-14016	C - 5								
95027-08065	C - 14	9Y581-92111	E - 3								
95027-10016	C - 5	9Y581-92113	E - 3								
95607-05100	E - 10										