

PARTS CATALOGUE

WaveRunner FX Cruiser HO

FB1800A-P (F2TD/6CRG/6CR3)

FB1800A-P (F2TE/6CRH/6CR3)

FB1800A-P
PARTS CATALOGUE
©2014 by Yamaha Motor Co., Ltd.
1st edition, August 2014
All rights reserved.
Any reprinting or unauthorized use
without the written permission of
Yamaha Motor Co., Ltd.
is expressly prohibited.
Printed in Japan.

FOREWORD

This Parts Catalogue is related to the parts for the model(s) on the cover page. When you are ordering replacement parts, please refer to this Parts Catalogue and quote both part numbers and part names correctly.

1. Modifications or additions which have been made after the issue of the Parts Catalogue will be announced in the Parts News.

It is advisable that you make the necessary corrections to the Parts Catalogue according to the Parts News.

2. Abbreviations

The following abbreviations are used in this Parts Catalogue.

“UR” Use specified parts number.

“UN” Use as many as needed.

“AP” Alternate Parts

“LM” Locally Made (Parts need to be ordered locally)

“F#” Frame No. (Applicable machine No.)

“O/S” Over Size

3. The number of components for assembly

- Parts, which are to be supplied in an assembly, are listed with a dot (.) in front of the part name as shown below.
- The numeral appearing to the right of each component part indicates the quantity of parts for each assembly unit.

PART NO.	DESCRIPTION	Q'TY	REMARKS
2F5-83310-60	FRONT FLASHER LIGHT ASSY	2	
115-83311-60	.BULB (6V-18W)	1	

4. Applicable colours of graphics are represented in the “REMARKS” as shown below.

PART NO.	DESCRIPTION	Q'TY	REMARKS
2N4-24110-00-X5	FUEL TANK COMP.	2	MXR
3J1-24240-10	.GRAPHIC, FUEL TANK	1	FOR MXR

5. Note that the illustrations for reference in finding parts numbers are not to be used for assembling. When assembling, please use the applicable service manual.

6. The asterisk (*) before a reference number indicates modified items after the first edition.

FOREWORD

7. Applicable Serial No.

Engine Serial No.

Primary Identification No.

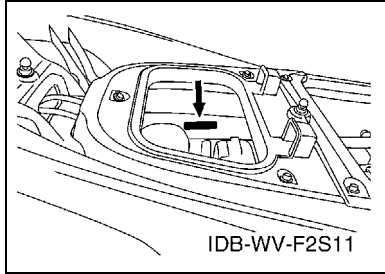
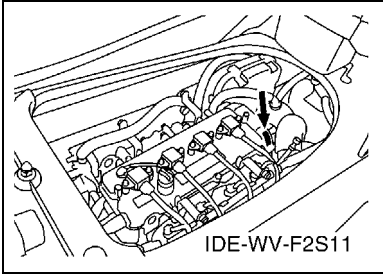

8. Applicable Colour Code (The (*) mark shows Model colour.)

Abbreviation	Colour Name	Colour Code
BMG(*)	BLACK METALLIC G	1050
PURW(*)	PURE WHITE	0240

9. Quantity Column Information

Column No.	Name Of Q'ty Column	Destination
1	CAN	CANADA
2	EUR	EUROPE

10. Applicable Starting Serial No.

Engine Serial No.

Serial No.	Name Of Q'ty Column	Model Code
6CR-1011401	CAN	6CRG
6CR-1011401	EUR	6CRH

Primary Identification No.

Serial No.	Name Of Q'ty Column	Model Code
F2T-811501	CAN	F2TD
F2T-811501	EUR	F2TE

CONTENTS

CYLINDER 1	1
CYLINDER 2	2
CRANKCASE	3
CRANKSHAFT & PISTON	5
VALVE	6
INTAKE 1	8
INTAKE 2	10
OIL PUMP	11
OIL PAN	12
OIL COOLER	13
BREATHER OIL	14
EXHAUST 1	15
EXHAUST 2	16
JET UNIT 1	18
JET UNIT 2	20
JET UNIT 3	21
JET UNIT 4	22
GENERATOR	24
STARTING MOTOR	25
ELECTRICAL 1	26
ELECTRICAL 2	28
ELECTRICAL 3	30
ENGINE MOUNT	32
ENGINE HATCH 1	33
ENGINE HATCH 2	35
HULL & DECK	37
HULL & DECK 2	39
GUNWALE & MAT	40
VENTILATION	42
SEAT & UNDER LOCKER	43
SEAT & UNDER LOCKER 2	45
FUEL TANK	47
BILGE PUMP	49
EXHAUST 3	50
CONTROL CABLE	51
STEERING 1	52
STEERING 2	53
STEERING 3	55
GRAPHICS	56
IMPORTANT LABELS	57
REPAIR KIT 1	58

INDEX

NUMERICAL INDEX	60
-----------------------	----

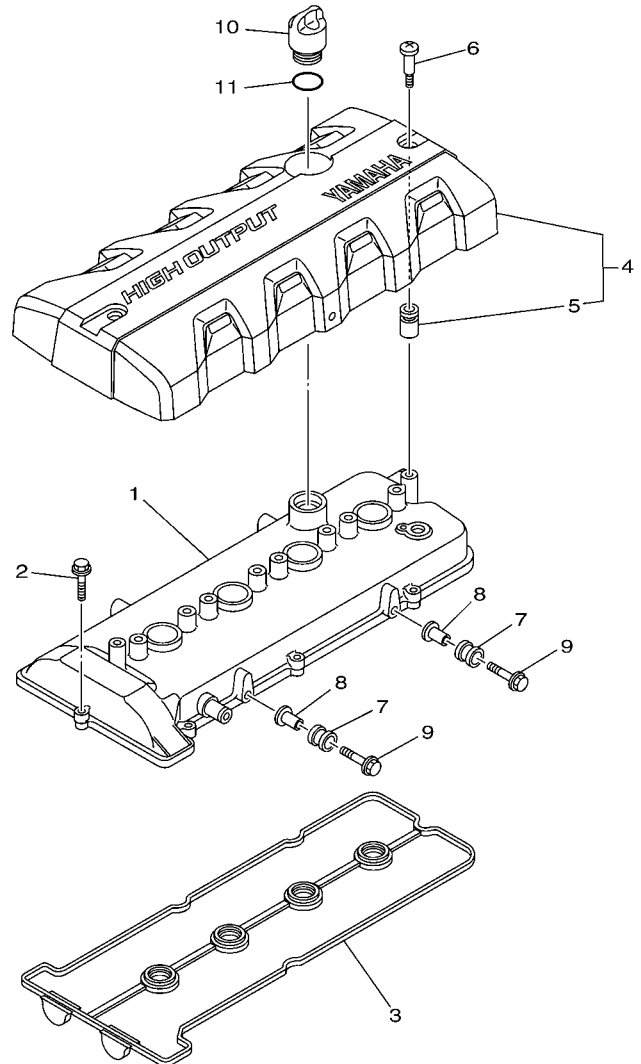

 F2M7100-L010

FIG. 1 CYLINDER 1

REF. NO.	PART NO.	DESCRIPTION	CAN	EUR			REMARKS
1	6BH-11191-20	COVER, CYLINDER HEAD 1	1	1			
2	90105-06028	BOLT, FLANGE	8	8			
3	6BH-11193-00	GASKET, HEAD COVER 1	1	1			
4	6BH-E110M-00	COVER ASSY 1	1	1			
5	6S5-E1328-00	.GROMMET, ANODE	1	1			
6	6S5-E118E-00	BOLT, COVER MOUNTING	2	2			
7	61N-82317-00	DAMPER, IGNITION COIL	2	2			
8	90387-06119	COLLAR	2	2			
9	95824-06025	BOLT, FLANGE	2	2			
10	6S5-15363-00	PLUG, OIL	1	1			
11	93210-24M79	O-RING	1	1			

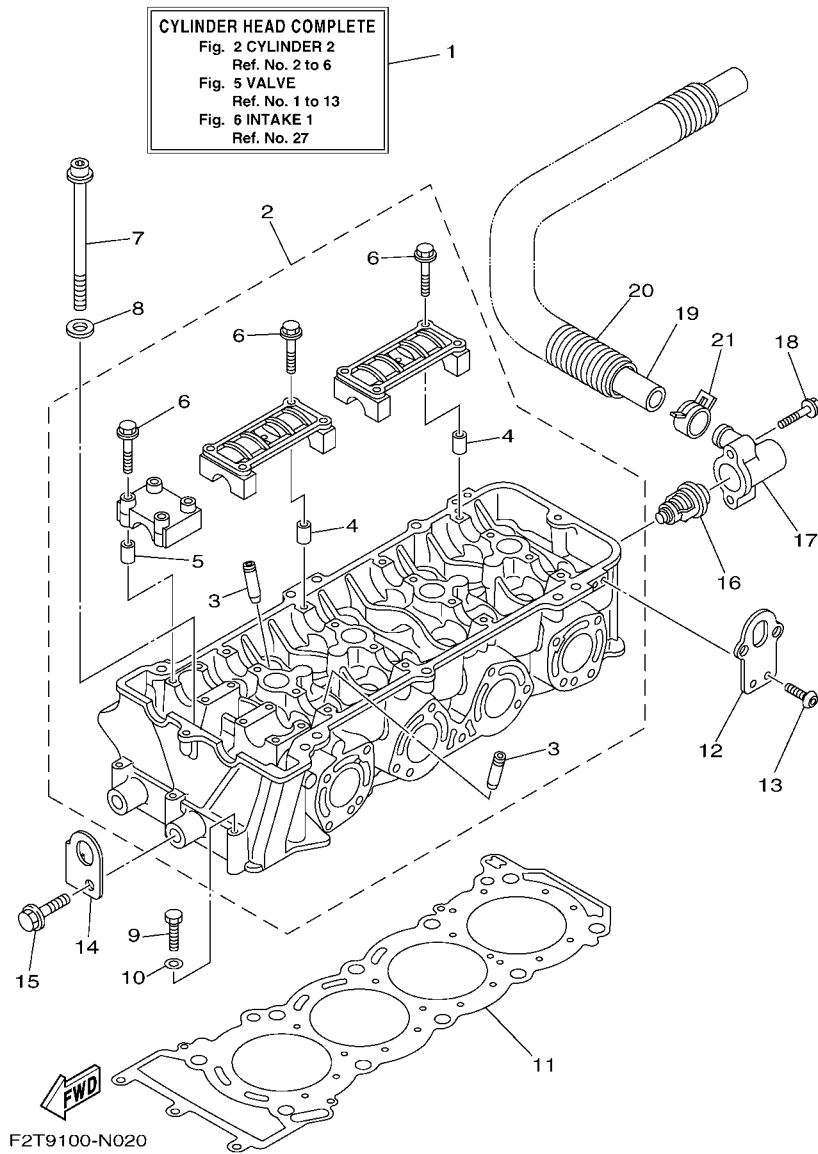

FIG. 2 CYLINDER 2

REF. NO.	PART NO.	DESCRIPTION	CAN	EUR			REMARKS
1	6BH-W009A-02-94	CYLINDER HEAD COMPLETE	1	1			
2	6BH-11102-11	CYLINDER HEAD ASSY	1	1			
3	6S5-11133-10	.GUIDE, VALVE 1	16	16			
4	91809-16002	.PIN, DOWEL	8	8			
5	91809-16002	.PIN, DOWEL	4	4			
6	90105-07009	.BOLT, FLANGE	24	24			
7	6S5-12228-01	BOLT	10	10			
8	90201-12039	WASHER, PLATE	10	10			
9	97013-06055	BOLT	3	3			
10	92903-06600	WASHER, PLATE	3	3			
11	6BH-11181-00	GASKET, CYLINDER HEAD 1	1	1			
12	6BH-1111E-00	HANGER, ENGINE 2	2	2			
13	92014-06012	BOLT, BUTTON HEAD	4	4			
14	6BH-11119-00	HANGER, ENGINE	1	1			
15	97513-10525	BOLT, WITH WASHER	1	1			
16	6D3-12411-00	THERMOSTAT	1	1			
17	6BH-12413-00	COVER, THERMOSTAT	1	1			
18	90105-06035	BOLT, FLANGE	2	2			
19	6S5-12578-00	HOSE 3	1	1			
20	90447-28008	TUBE (L850)	1	1			
21	90467-240A0	CLIP	1	1			

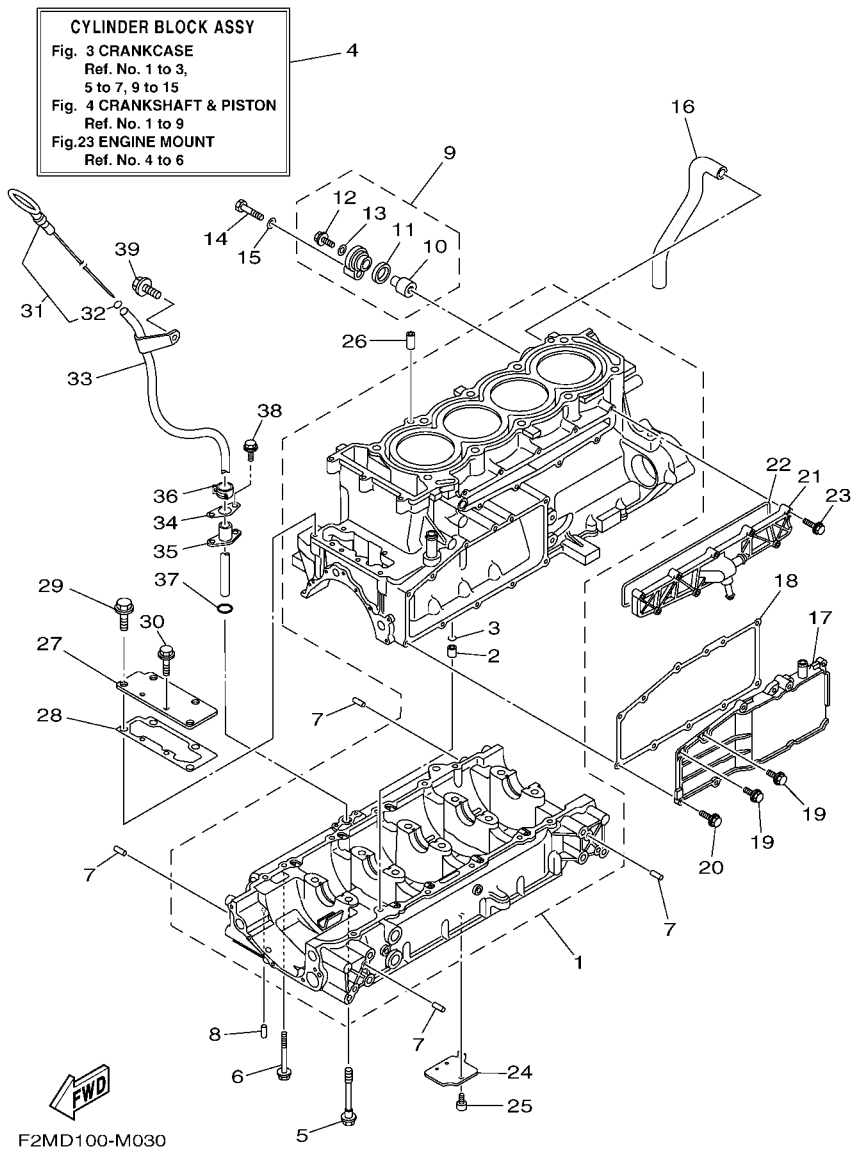

FIG. 3 CRANKCASE

REF. NO.	PART NO.	DESCRIPTION	CAN	EUR	REMARKS
1	6CR-15100-11	CRANKCASE ASSY	1	1	
2	99530-10114	.PIN, DOWEL	1	1	
3	93210-11453	.O-RING	1	1	
4	6CR-W009B-10-94	CYLINDER BLOCK ASSY	1	1	
5	90105-10071	BOLT, FLANGE	10	10	
6	95814-06070	BOLT, FLANGE	12	12	
7	93606-12019	PIN, DOWEL	8	8	
8	93604-10M03	PIN, DOWEL	2	2	
9	69J-11301-10	ANODE COVER ASSY	1	1	
10	68V-11325-02	.ANODE	1	1	
11	67F-11328-00	.GROMMET, ANODE	1	1	
12	90105-06M07	.BOLT, FLANGE	1	1	
13	90430-06M03	.GASKET	1	1	
14	97095-08040	BOLT	1	1	
15	92995-08600	WASHER	1	1	
16	6S5-11377-00	HOSE	1	1	
17	6S5-1131M-10-8P	COVER	1	1	
18	6BH-13557-00	GASKET	1	1	
19	95024-06014	BOLT, FLG.(SMALL HEAD)	2	2	
20	95024-06020	BOLT, FLG.(SMALL HEAD)	9	9	
21	6CS-12469-A0	JOINT 1	1	1	
22	6CS-12517-00	GASKET, WATER INLET	1	1	
23	95814-06035	BOLT, FLANGE	9	9	
24	6S5-13337-10	PLATE, BAFFLE LOWER	1	1	
25	90110-06182	BOLT, HEXAGON SOCKET HEAD	1	1	
26	99530-10114	PIN, DOWEL	2	2	
27	6BH-1131C-00	COVER, JOINT	1	1	

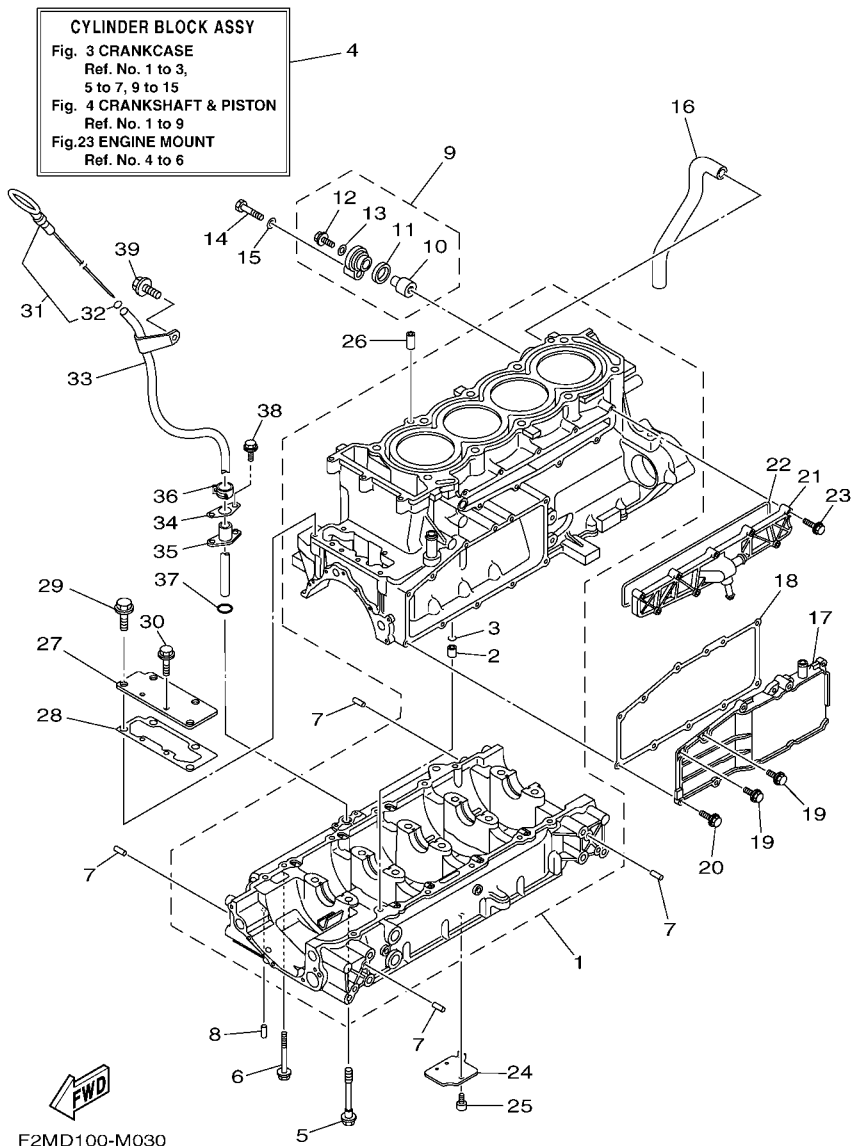
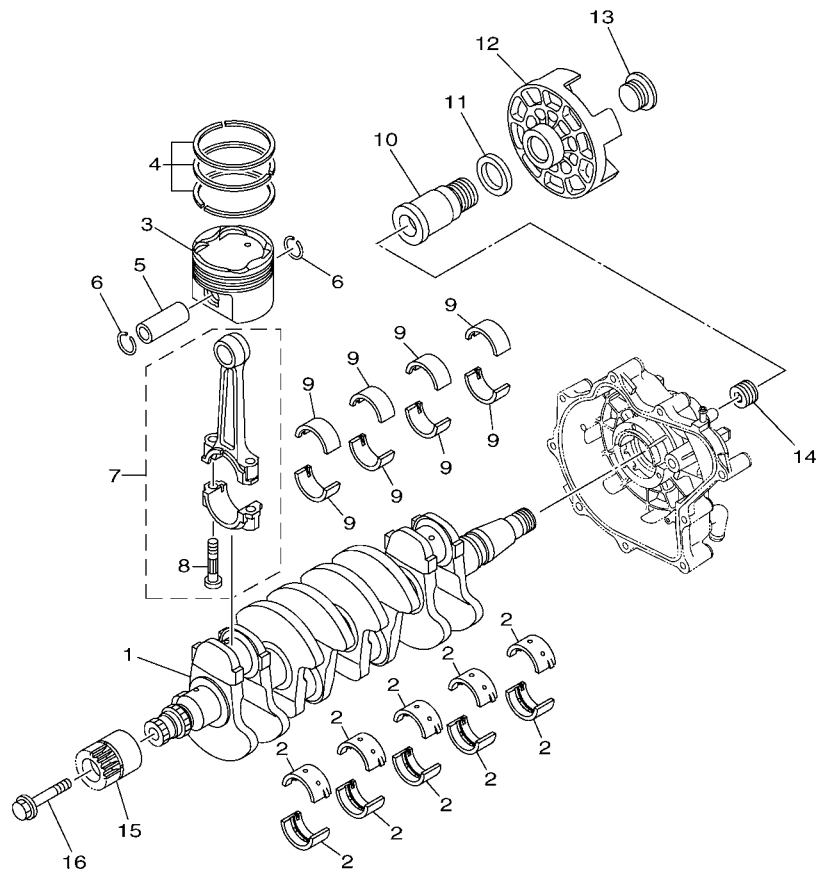

FIG. 3 CRANKCASE

REF. NO.	PART NO.	DESCRIPTION	CAN	EUR			REMARKS
28	6BH-1131B-00	GASKET, COVER	1	1			
29	95814-08020	BOLT, FLANGE	4	4			
30	95814-06016	BOLT, FLANGE	2	2			
31	6CS-15362-00	PLUG, OIL LEVEL	1	1			
32	93210-06632	O-RING	1	1			
33	6CS-8572F-00	PIPE, OIL LEVEL	1	1			
34	6BH-1319K-00	PLATE	1	1			
35	6CS-85516-00	SPACER	1	1			
36	90467-150A1	CLIP	1	1			
37	93210-12016	O-RING	1	1			
38	90109-06268	BOLT	2	2			
39	90105-08021	BOLT, FLANGE	1	1			



F3A5110-M040

FIG. 4 CRANKSHAFT & PISTON

REF. NO.	PART NO.	DESCRIPTION	CAN	EUR		REMARKS
1	6S5-11411-00	CRANKSHAFT	1	1		
2	6S5-11416-00	PLANE BEARING, CRANKSHAFT 1	10	10		UR BROWN
	6S5-11416-10	PLANE BEARING, CRANKSHAFT 1	10	10		UR BLACK
	6S5-11416-20	PLANE BEARING, CRANKSHAFT 1	10	10		UR BLUE
	6S5-11416-30	PLANE BEARING, CRANKSHAFT 1	10	10		UR GREEN
	6S5-11416-40	PLANE BEARING, CRANKSHAFT 1	10	10		UR YELLOW
3	6BH-11631-00-B0	PISTON (STD)	4	4		
4	6S5-11603-00	PISTON RING SET (STD)	4	4		
5	6S5-11633-00	PIN, PISTON	4	4		
6	93450-24028	CIRCLIP	8	8		
7	6BH-11650-10	CONNECTING ROD ASSY	4	4		
8	6S5-11654-10	.BOLT, CONNECTING ROD	2	2		
9	6S5-11656-40	PLANE BEARING, CONNECTING ROD	8	8		UR BLUE
	6S5-11656-50	PLANE BEARING, CONNECTING ROD	8	8		UR BLACK
	6S5-11656-60	PLANE BEARING, CONNECTING ROD	8	8		UR BROWN
	6S5-11656-70	PLANE BEARING, CONNECTING ROD	8	8		UR GREEN
10	6S5-17572-01	SHAFT, TRANSFER	1	1		
11	6S5-12289-00	WASHER	1	1		
12	6S5-45813-01-94	FLANGE, COUPLING	1	1		
13	6S5-17525-01	HOLDER 2	1	1		
14	6S5-11459-01	NUT, SPECIAL	1	1		
15	6BH-17586-11	GEAR, TRANSFER DRIVE	1	1		
16	6S5-17031-00	BOLT	1	1		

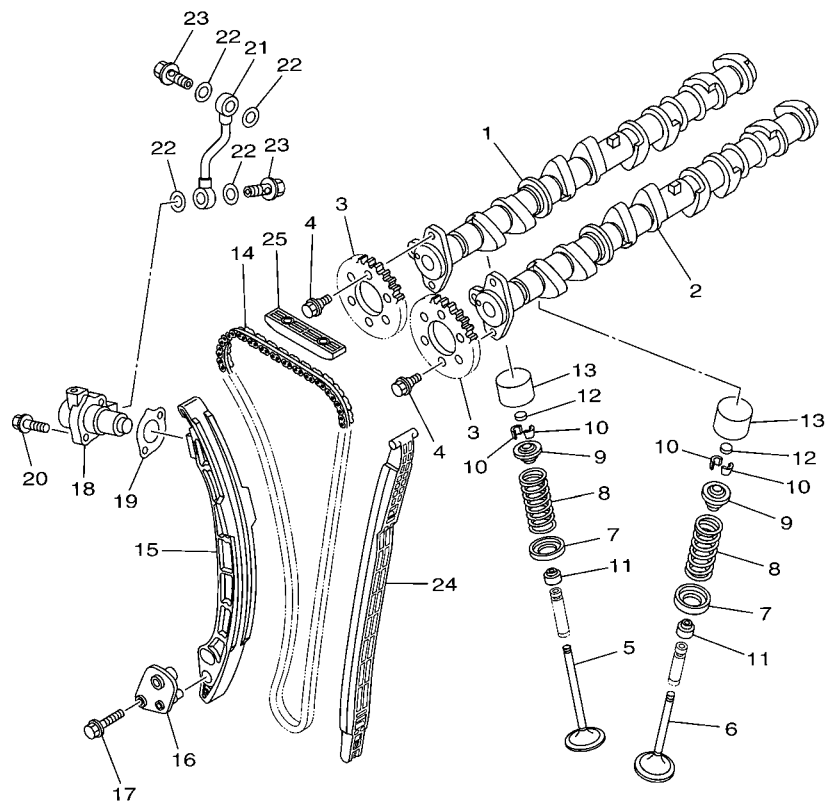

F2H1100-H050

FIG. 5 VALVE

REF. NO.	PART NO.	DESCRIPTION	CAN	EUR		REMARKS
1	6BH-12171-10	CAMSHAFT 1	1	1		
2	6BH-12181-10	CAMSHAFT 2	1	1		
3	6D3-12176-10	SPROCKET, CAM CHAIN	2	2		
4	90105-07004	BOLT, FLANGE	4	4		
5	6S5-12111-00	VALVE, INTAKE	8	8		
6	6S5-12121-00	VALVE, EXHAUST	8	8		
7	6S5-12116-00	SEAT, VALVE SPRING	16	16		
8	6S5-12113-00	SPRING, VALVE INNER	16	16		
9	6S5-12117-00	RETAINER, VALVE SPRING	16	16		
10	3LD-12118-00	LOCK, VALVE SPRING RETAINER	32	32		
11	51Y-12119-00	SEAL, VALVE STEM	16	16		
12	3LD-12168-00	PAD, ADJUSTING (1.20)	16	16		UR
	3LD-12168-20	PAD, ADJUSTING (1.25)	16	16		UR
	3LD-12168-40	PAD, ADJUSTING (1.30)	16	16		UR
	3LD-12168-60	PAD, ADJUSTING (1.35)	16	16		UR
	3LD-12168-80	PAD, ADJUSTING (1.40)	16	16		UR
	3LD-12168-A0	PAD, ADJUSTING (1.45)	16	16		UR
	3LD-12168-F0	PAD, ADJUSTING (1.50)	16	16		UR
	3LD-12168-H1	PAD, ADJUSTING (1.55)	16	16		UR
	3LD-12168-K1	PAD, ADJUSTING (1.60)	16	16		UR
	3LD-12168-M1	PAD, ADJUSTING (1.65)	16	16		UR
	3LD-12168-R1	PAD, ADJUSTING (1.70)	16	16		UR
	3LD-12168-U1	PAD, ADJUSTING (1.75)	16	16		UR
	3LD-12168-W1	PAD, ADJUSTING (1.80)	16	16		UR
	3LD-12168-Y1	PAD, ADJUSTING (1.85)	16	16		UR
	3LD-12169-11	PAD, ADJUSTING (1.90)	16	16		UR
	3LD-12169-31	PAD, ADJUSTING (1.95)	16	16		UR

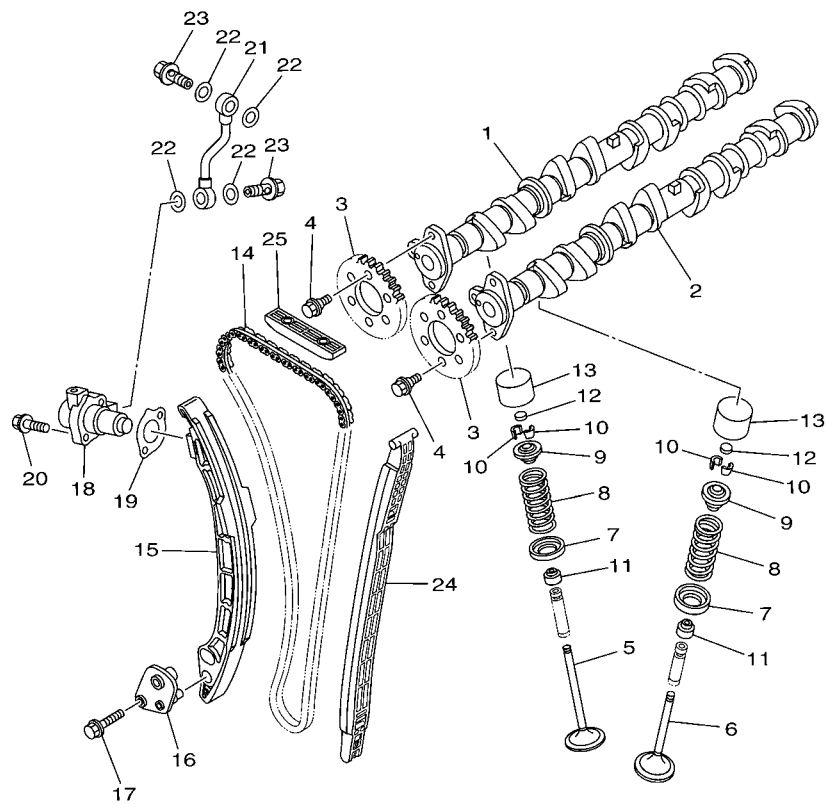

 F2H1100-H050

FIG. 5 VALVE

REF. NO.	PART NO.	DESCRIPTION	CAN	EUR		REMARKS
12	3LD-12169-50	PAD, ADJUSTING (2.00)	16	16		UR
	3LD-12169-70	PAD, ADJUSTING (2.05)	16	16		UR
	3LD-12169-90	PAD, ADJUSTING (2.10)	16	16		UR
	3LD-12169-E0	PAD, ADJUSTING (2.15)	16	16		UR
	3LD-12169-G0	PAD, ADJUSTING (2.20)	16	16		UR
	3LD-12169-J0	PAD, ADJUSTING (2.25)	16	16		UR
	3LD-12169-L0	PAD, ADJUSTING (2.30)	16	16		UR
13	6S5-12153-00	LIFTER, VALVE	16	16		
14	94591-66152	CHAIN	1	1		
15	6BH-12252-00	DAMPER, CHAIN 2	1	1		
16	6BH-12279-00	PLATE	1	1		
17	95814-06030	BOLT, FLANGE	2	2		
18	6S5-12210-00	TENSIONER ASSY, CAM CHAIN	1	1		
19	6S5-121E2-00	GASKET	1	1		
20	91380-06025	BOLT	2	2		
21	6S5-13418-00	PIPE, OIL 2	1	1		
22	90430-10007	GASKET	4	4		
23	90401-10040	BOLT, UNION	2	2		
24	6BH-12251-00	DAMPER, CHAIN 1	1	1		
25	6BH-12241-00	GUIDE, STOPPER 2	1	1		

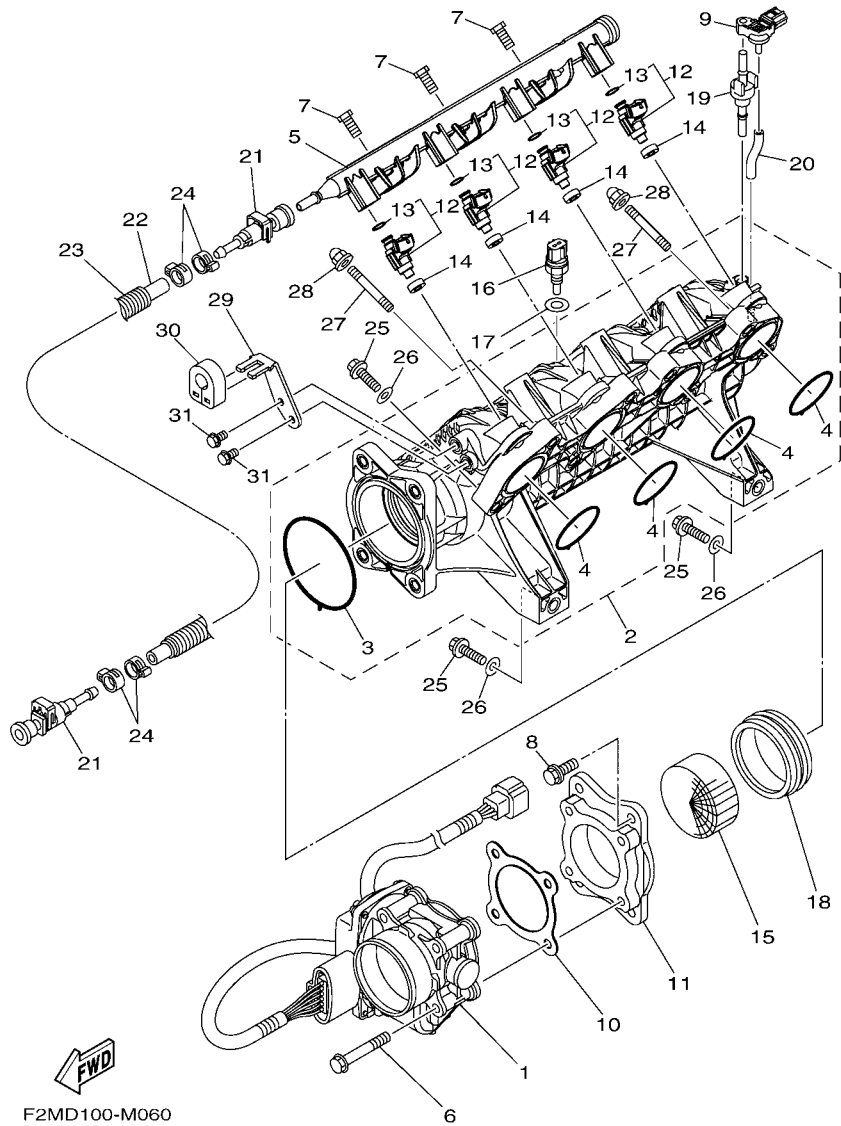

F2MD100-M060

FIG. 6 INTAKE 1

REF. NO.	PART NO.	DESCRIPTION	CAN	EUR	REMARKS
1	6BH-13750-00	THROTTLE BODY ASSY	1	1	
2	6BH-13641-10	MANIFOLD, INTAKE 1	1	1	
3	6BH-14156-00	.GASKET, INSULATING	1	1	
4	6BH-14126-00	.GASKET	4	4	
5	6CS-12880-00	DELIVERY PIPE	1	1	
6	90105-08243	BOLT, FLANGE	4	4	
7	6CS-14446-00	BOLT	3	3	
8	97513-08525	BOLT, WITH WASHER	4	4	
9	6BH-82380-00	SENSOR, PRESSURE	1	1	
10	6CR-14536-00	GASKET	1	1	
11	6CR-14163-00	SPACER	1	1	
12	6S5-13761-10	INJECTOR	4	4	
13	68V-1416A-00	.O-RING	1	1	
14	8FP-13556-10	GASKET, MANIFOLD	4	4	
15	6D3-1444B-00	RIBBON	1	1	
16	65L-85886-00	THERMOSENSOR	1	1	
17	6S5-14285-00	WASHER	1	1	
18	6S5-14457-00	HOLDER	1	1	
19	6BH-14445-00	GROMMET	1	1	
20	6BH-13532-00	HOSE, VACUUM SENSING 3	1	1	
21	6S5-24300-01	FUEL PIPE JOINT	2	2	
22	6AN-14294-10	HOSE	1	1	
23	90447-19017	TUBE (L495)	1	1	
24	90450-17M17	HOSE CLAMP ASSY	4	4	
25	97013-08035	BOLT	8	8	
26	92903-08600	WASHER, PLATE	8	8	
27	90116-08032	BOLT, STUD	2	2	

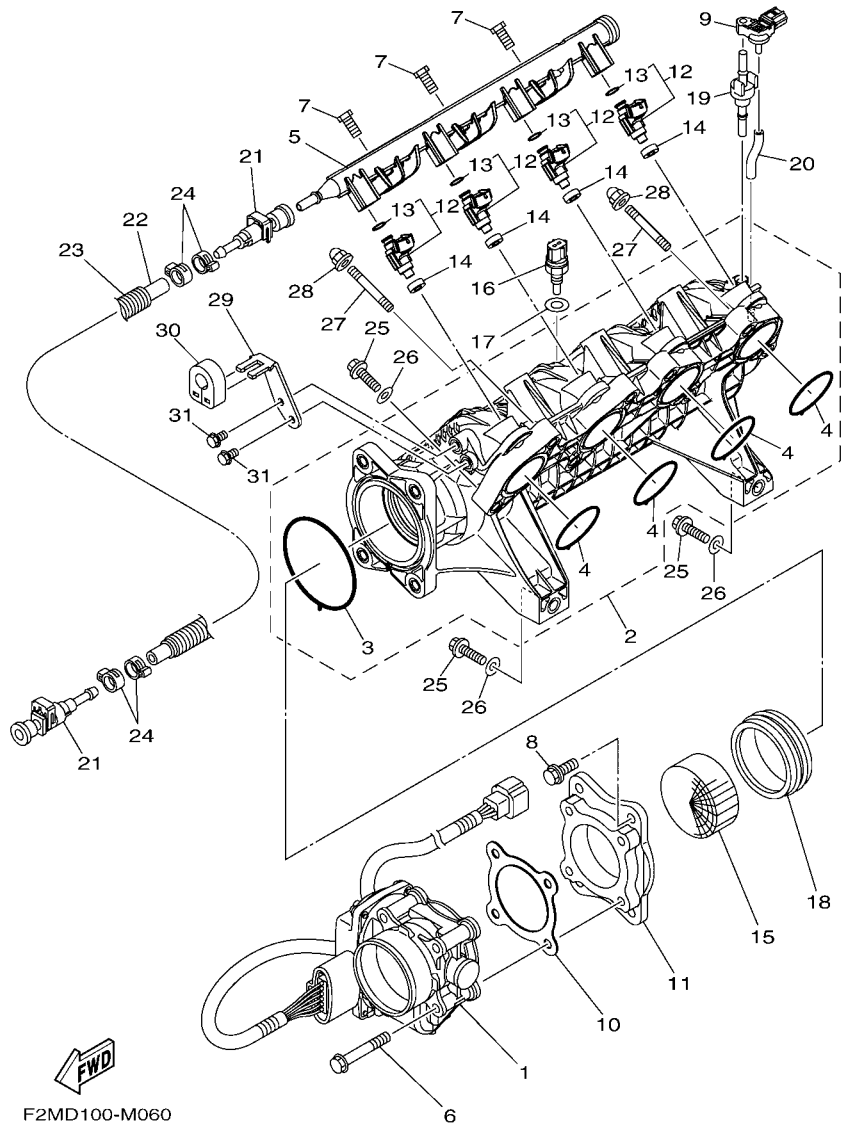

FIG. 6 INTAKE 1

REF. NO.	PART NO.	DESCRIPTION	CAN	EUR			REMARKS
28	90176-08080	NUT, CROWN	2	2			
29	6CR-14572-00	PLATE, STAY	1	1			
30	6CS-14445-00	GROMMET	1	1			
31	95023-06012	BOLT	2	2			

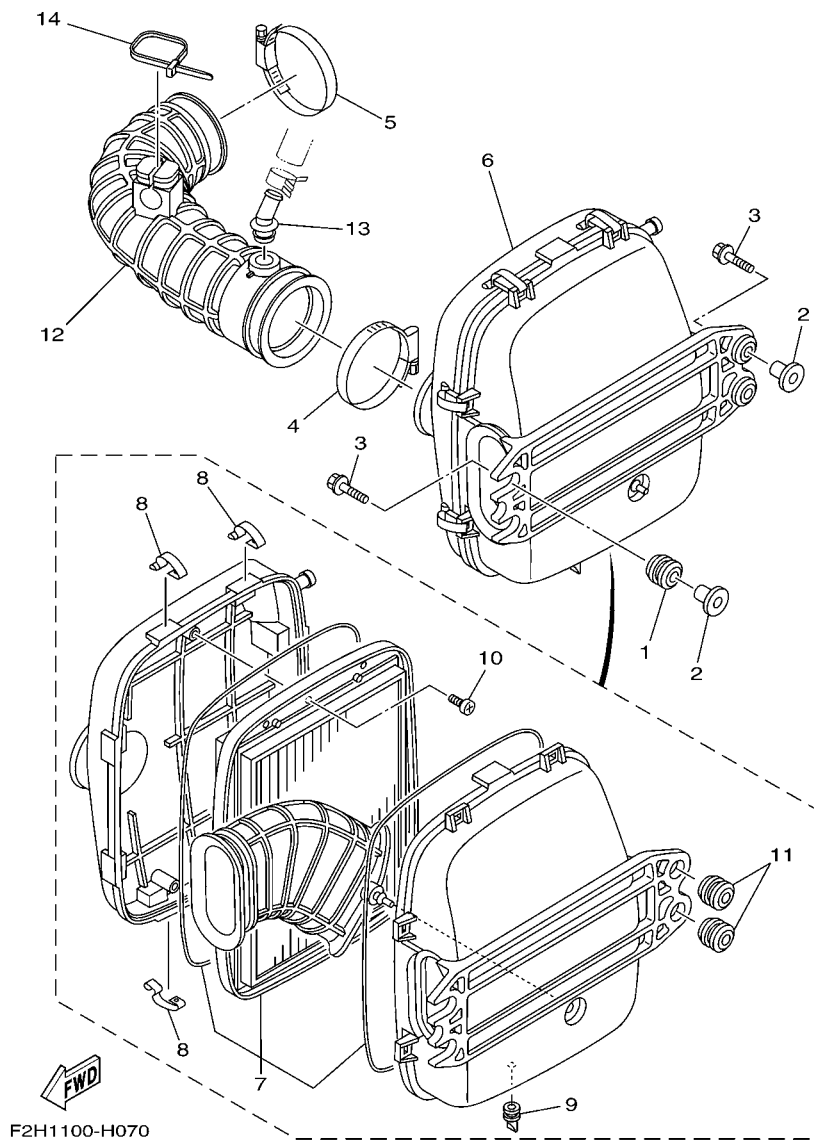
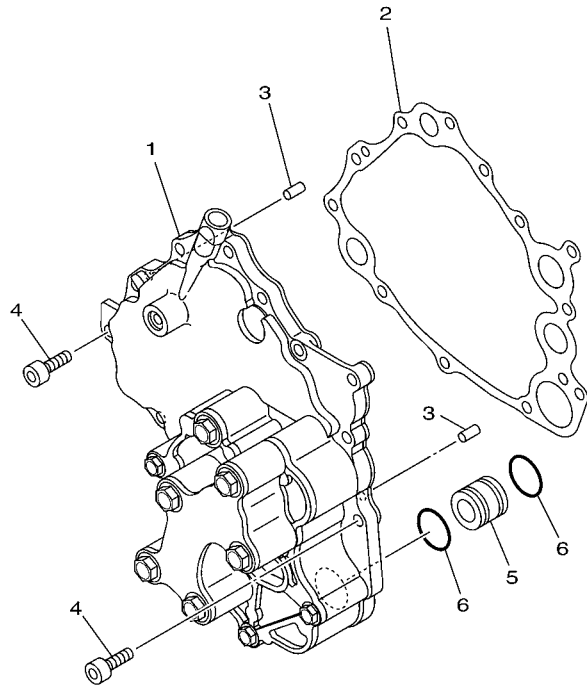

FIG. 7 INTAKE 2

REF. NO.	PART NO.	DESCRIPTION	CAN	EUR			REMARKS
1	90480-22M15	GROMMET	2	2			
2	90387-08M37	COLLAR	4	4			
3	90119-08M22	BOLT, WITH WASHER	4	4			
4	90450-90002	HOSE CLAMP ASSY	1	1			
5	90450-90002	HOSE CLAMP ASSY	1	1			
6	6S5-E4410-01	AIR CLEANER ASSY.	1	1			
7	6S5-E4451-00	.ELEMENT, AIR CLEANER	1	1			
8	6S5-E4436-00	.HOOK	8	8			
9	6S5-G2717-00	.RUBBER, SEAL 2	1	1			
10	97780-60516	.SCREW, TAPPING	3	3			
11	90480-22801	.GROMMET	2	2			
12	6BH-E4419-00	PIPE	1	1			
13	6BH-R1142-10	CONNECTION	1	1			
14	90464-40825	CLAMP	1	1			

FIG. 8 OIL PUMP



REF. NO.	PART NO.	DESCRIPTION	CAN	EUR			REMARKS
			1	1			
1	6BH-13300-12	OIL PUMP ASSY	1	1			
2	6S5-13563-00	GASKET	1	1			
3	93606-12019	PIN, DOWEL	2	2			
4	91314-06020	BOLT, HEXAGON SOCKET HEAD	12	12			
5	6S5-13446-10	CONNECTOR	1	1			
6	93210-21631	O-RING	2	2			

 F2M7100-L080

FIG. 9 OIL PAN

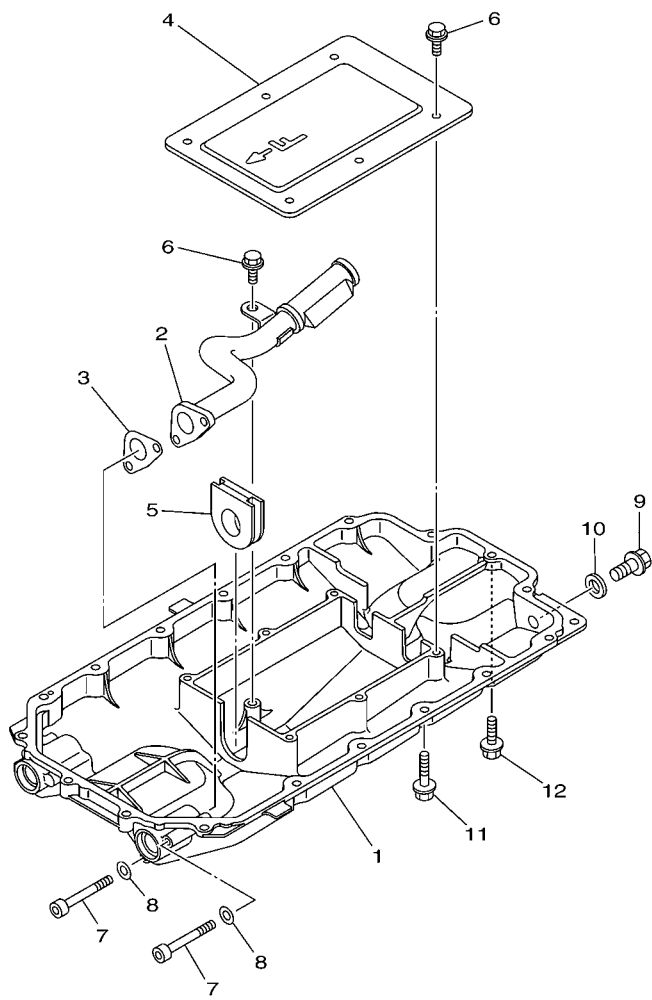

F2M7100-L090

REF. NO.	PART NO.	DESCRIPTION	CAN	EUR			REMARKS
1	6S5-1310A-23	PAN, OIL	1	1			
2	6S5-13405-11	OIL PIPE COMP. 1	1	1			
3	6S5-13477-00	GASKET	1	1			
4	6S5-13317-10	PLATE, BAFFLE	1	1			
5	6S5-15486-10	GROMMET	1	1			
6	95817-06014	BOLT, FLANGE	7	7			
7	91314-06060	BOLT, HEXAGON SOCKET HEAD	2	2			
8	90201-06028	WASHER, PLATE	2	2			
9	95814-08020	BOLT, FLANGE	1	1			
10	90430-08209	GASKET	1	1			
11	95024-06035	BOLT, FLG.(SMALL HEAD)	17	17			
12	95024-06020	BOLT, FLG.(SMALL HEAD)	1	1			

FIG. 10 OIL COOLER

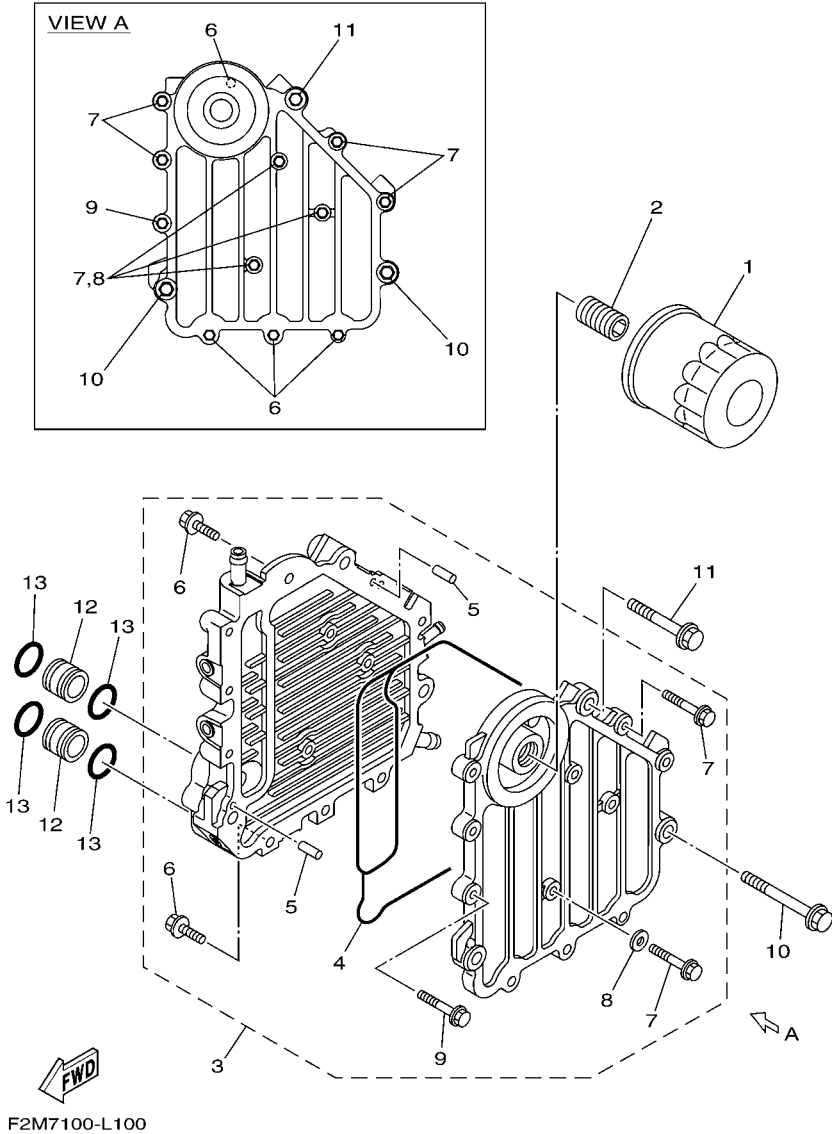

REF. NO.	PART NO.	DESCRIPTION	CAN	EUR	REMARKS
1	69J-13440-03	ELEMENT ASSY, OIL CLEANER	1	1	
2	6S5-12858-00	BOLT, UNION	1	1	
3	6BH-13470-21	OIL COOLER ASSY	1	1	
4	6BH-13556-00	.GASKET, MANIFOLD	1	1	
5	93604-10M03	.PIN, DOWEL	2	2	
6	90105-06184	.BOLT, FLANGE	4	4	
7	90105-06185	.BOLT, FLANGE	7	7	
8	90430-06232	.GASKET	3	3	
9	90105-08054	.BOLT, FLANGE	1	1	
10	90105-08169	BOLT, FLANGE	2	2	
11	90105-08170	BOLT, FLANGE	1	1	
12	60E-13446-00	CONNECTOR	2	2	
13	93210-18322	O-RING	4	4	

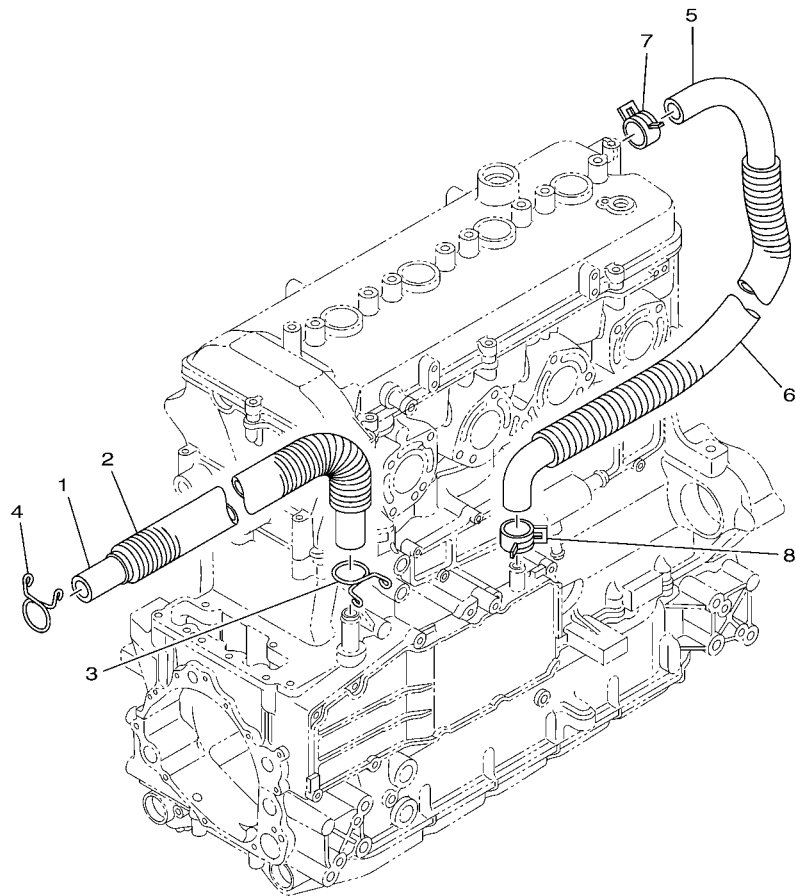

 F2M7100-L110

FIG. 11 BREATHER OIL

REF. NO.	PART NO.	DESCRIPTION	CAN	EUR			REMARKS
			1	1			
1	6S5-11166-10	PIPE, BREATHER 1	1	1			
2	90447-22015	TUBE (L410)	1	1			
3	90467-190A0	CLIP	1	1			
4	90467-190A0	CLIP	1	1			
5	6S5-11167-10	PIPE, BREATHER 2	1	1			
6	90447-22016	TUBE (L490)	1	1			
7	90467-240A0	CLIP	1	1			
8	90467-200A3	CLIP	1	1			

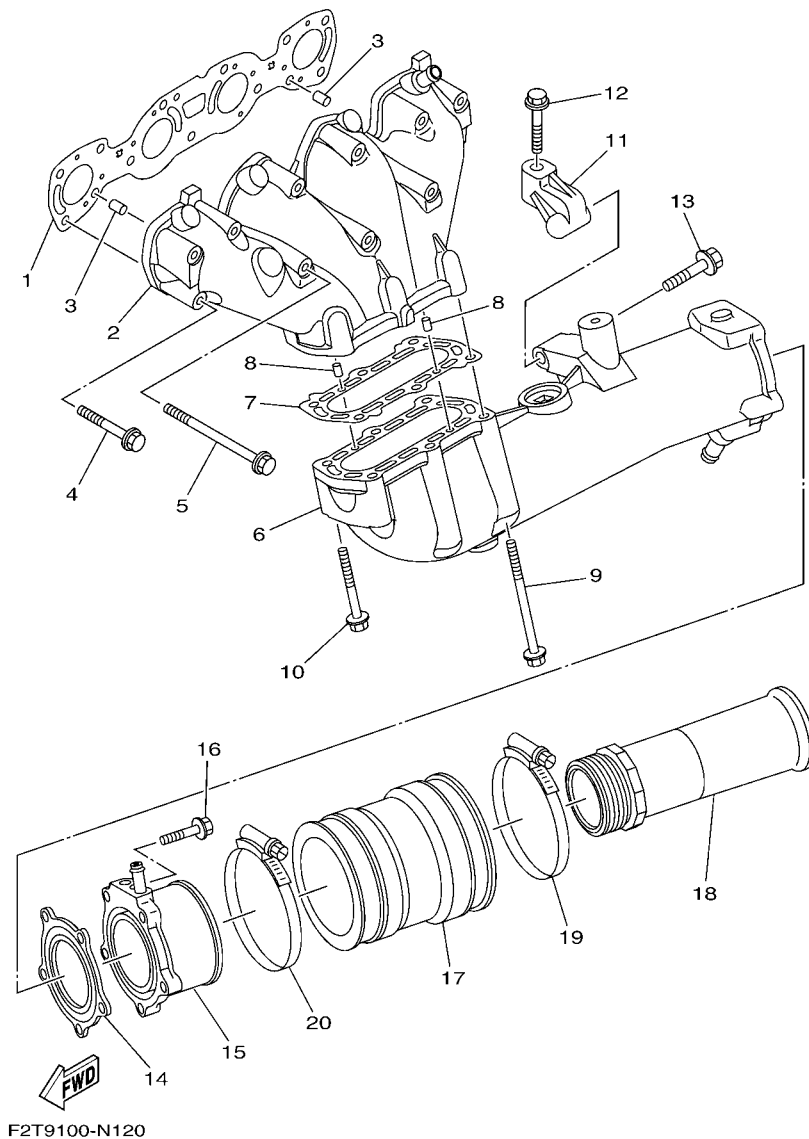
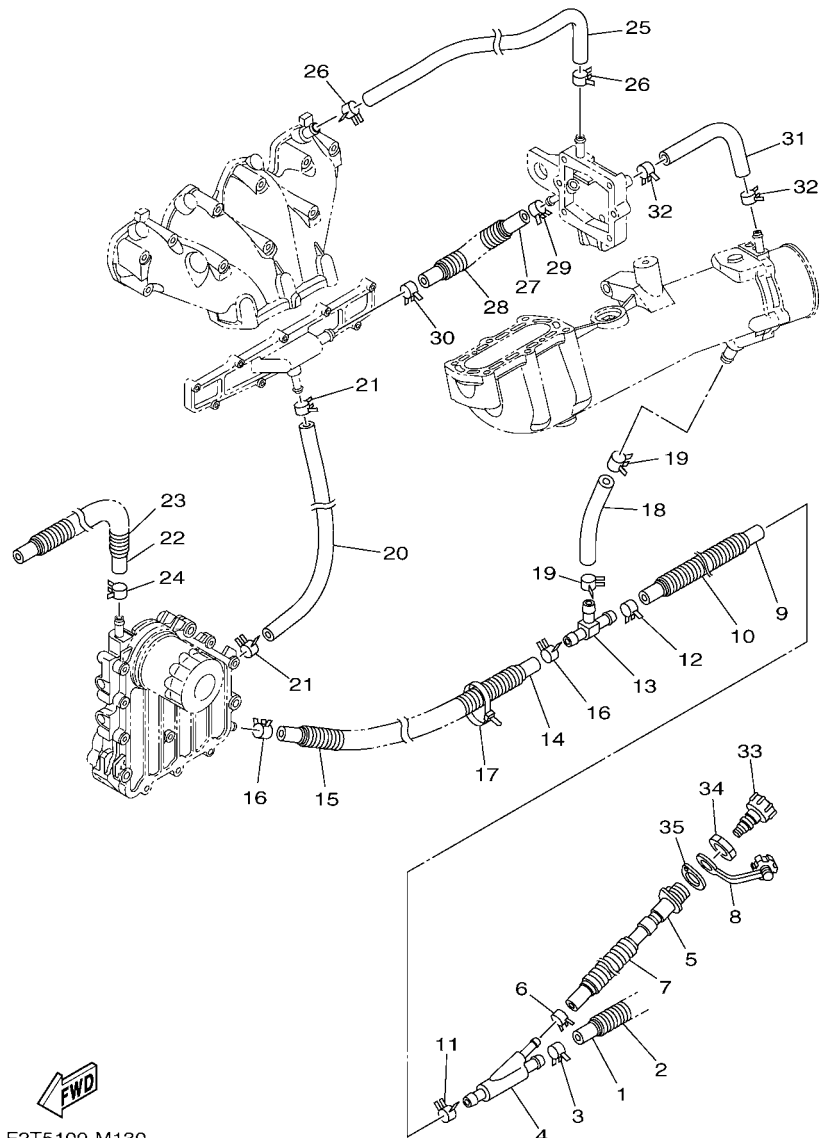

FIG. 12 EXHAUST 1

REF. NO.	PART NO.	DESCRIPTION	CAN	EUR			REMARKS
1	6BH-14613-00	GASKET, EXHAUST PIPE	1	1			
2	6BH-14711-10	MUFFLER 1	1	1			
3	93608-16M16	PIN, DOWEL	2	2			
4	90119-08034	BOLT, WITH WASHER	8	8			
5	90119-08097	BOLT, WITH WASHER	3	3			
6	6BH-14721-10	MUFFLER 2	1	1			
7	6S5-14739-00	GASKET, MUFFLER DAMPER 1	1	1			
8	93606-12019	PIN, DOWEL	2	2			
9	90119-08097	BOLT, WITH WASHER	4	4			
10	90119-08034	BOLT, WITH WASHER	2	2			
11	6S5-14771-00-94	STAY, MUFFLER 1	1	1			
12	90119-08096	BOLT, WITH WASHER	1	1			
13	90119-10029	BOLT, WITH WASHER	1	1			
14	6BH-14749-00	GASKET, MUFFLER DAMPER 2	1	1			
15	6BH-14784-01-94	PIPE, TAIL	1	1			
16	95024-08035	BOLT, FLG.(SMALL HEAD)	5	5			
17	6S5-E4752-00	PIPE, OUTLET	1	1			
18	6CS-1475A-00	PIPE 1	1	1			
19	90450-99016	HOSE CLAMP ASSY	1	1			
20	90450-99015	HOSE CLAMP ASSY	1	1			



F2T5100-M130

FIG. 13 EXHAUST 2

REF. NO.	PART NO.	DESCRIPTION	CAN	EUR			REMARKS
1	90445-21806	HOSE (L250)	1	1			
2	90447-22801	TUBE (L200)	1	1			
3	90467-200A3	CLIP	1	1			
4	60E-12581-00	JOINT, HOSE 1	1	1			
5	6CS-12580-00	JOINT ASSY	1	1			
6	90467-150A5	CLIP	1	1			
7	90447-19801	TUBE (L485)	1	1			
8	682-84385-01	CAP,1	1	1			
9	6S5-1243E-01	HOSE 2	1	1			
10	90447-22011	TUBE (L170)	1	1			
11	90467-200A3	CLIP	1	1			
12	90467-200A3	CLIP	1	1			
13	6BH-12584-00	JOINT, HOSE 3	1	1			
14	90445-18012	HOSE (L400)	1	1			
15	90447-19005	TUBE (L260)	1	1			
16	90467-160A0	CLIP	2	2			
17	90464-35132	CLAMP	1	1			
18	6S5-12589-01	HOSE 6	1	1			
19	90467-200A3	CLIP	2	2			
20	6BH-1244H-00	HOSE 5	1	1			
21	90467-150A1	CLIP	2	2			
22	6CS-12588-00	HOSE 5	1	1			
23	90447-19018	TUBE (L760)	1	1			
24	90467-160A0	CLIP	1	1			
25	6BH-12577-00	HOSE 2	1	1			
26	90467-160A0	CLIP	2	2			
27	6S5-12579-00	HOSE 4	1	1			

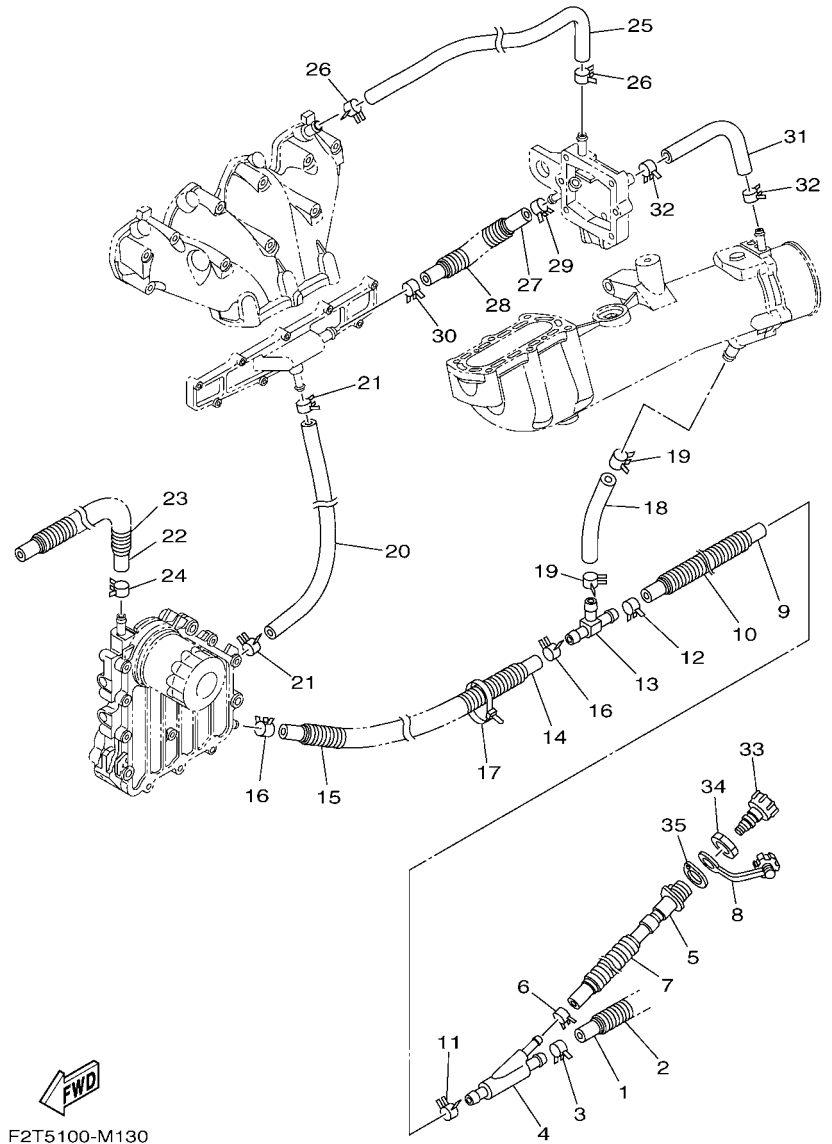

 F2T5100-M130

FIG. 13 EXHAUST 2

REF. NO.	PART NO.	DESCRIPTION	CAN	EUR		REMARKS
28	90447-19011	TUBE (L150)	1	1		
29	90467-160A0	CLIP	1	1		
30	90467-170A5	CLIP	1	1		
31	90445-16013	HOSE (L220)	1	1		
32	90467-160A0	CLIP	2	2		
<hr/>						
33	67X-E2590-10	CONDUCTION ASSY	1	1		
34	EU0-61652-00	NUT	1	1		
35	F2S-U7525-00	PACKING	1	1		
<hr/>						
<hr/>						
<hr/>						
<hr/>						
<hr/>						
<hr/>						
<hr/>						
<hr/>						
<hr/>						

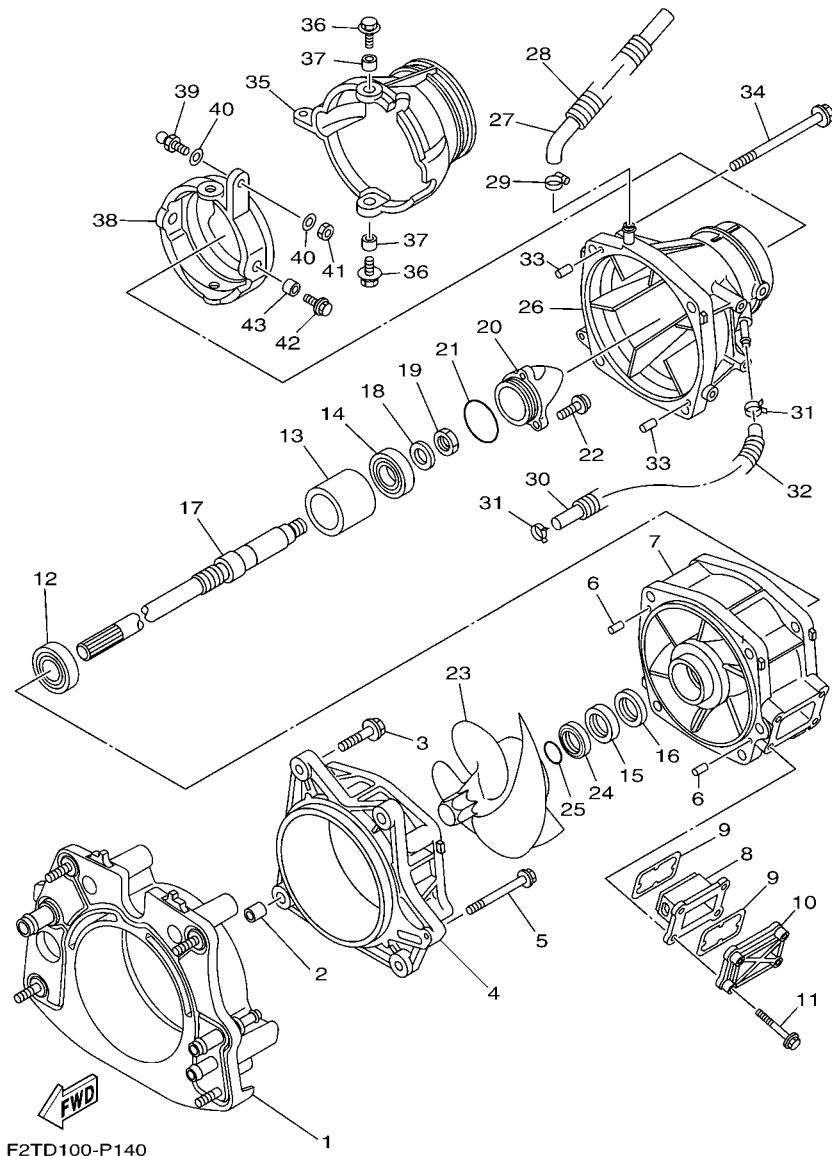

F2TD100-P140

FIG. 14 JET UNIT 1

REF. NO.	PART NO.	DESCRIPTION	CAN	EUR			REMARKS
1	6CS-G5831-00	PLATE, TRANSOM	1	1			
2	99590-14016	PIN, DOWEL	2	2			
3	90119-10810	BOLT, WITH WASHER	4	4			
4	66V-51312-01-94	HOUSING, IMPELLER	1	1			
5	90119-06893	BOLT, WITH WASHER	1	1			
6	93606-12019	PIN, DOWEL	2	2			
7	6S5-51315-01	DUCT, IMPELLER	1	1			
8	6AN-G6882-00	FILTER	1	1			
9	66V-42414-00	O-RING	2	2			
10	6AN-G5214-00	COVER, WATER INLET 1	1	1			
11	90119-06897	BOLT, WITH WASHER	4	4			
12	93306-20654	BEARING	1	1			
13	6CS-G5538-00	SPACER 1	1	1			
14	93306-30537	BEARING	1	1			
15	93102-31009	OIL SEAL	1	1			
16	93101-31001	OIL SEAL	1	1			
17	6S5-45511-00	SHAFT, DRIVE	1	1			
18	9290P-20600	WASHER	1	1			
19	90170-20802	NUT	1	1			
20	6AN-R1326-00	CAP	1	1			
21	6S5-5111K-00	O-RING 1	1	1			
22	90110-06822	BOLT, HEXAGON SOCKET HEAD	3	3			
23	6BH-R1321-01	IMPELLER	1	1			
24	6BH-51348-01	SPACER	1	1			
25	93210-30611	O-RING	1	1			
26	6BH-R1318-01	NOZZLE	1	1			
27	6CS-U72M2-00	HOSE 1	1	1			

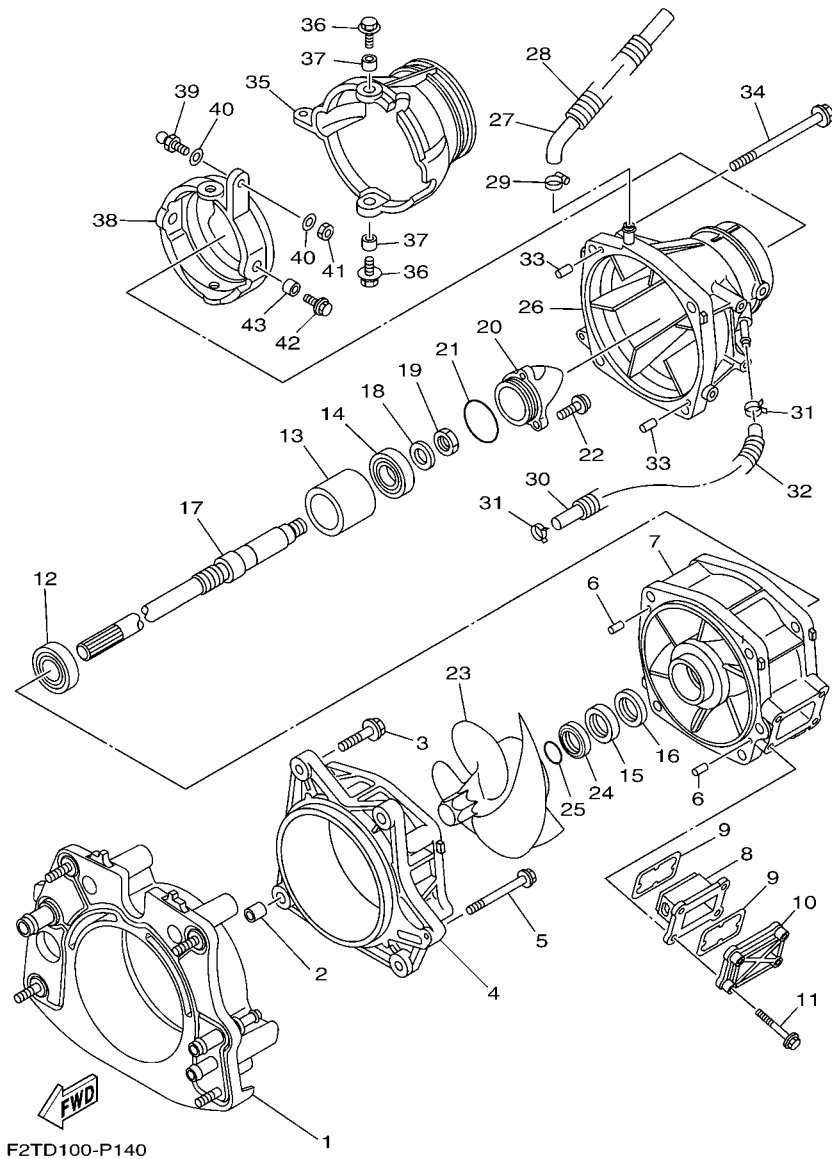

F2TD100-P140

FIG. 14 JET UNIT 1

REF. NO.	PART NO.	DESCRIPTION	CAN	EUR		REMARKS
28	6CN-U773D-01	TUBE	1	1		
29	90601-118UF	BAND, HOSE 18	1	1		
30	6ET-U215E-00	HOSE	1	1		
31	90467-14803	CLIP	2	2		
32	6ET-U773D-00	TUBE	1	1		
33	93606-12019	PIN, DOWEL	2	2		
34	90119-10806	BOLT, WITH WASHER	4	4		
35	6S5-R1313-01	NOZZLE, DEFLECTOR	1	1		
36	90119-08851	BOLT, WITH WASHER	2	2		
37	90387-08M06	COLLAR	2	2		
38	6AN-R1190-00	RING, TRIM	1	1		
39	GH3-U146E-00	STUD, JOINT BALL	1	1		
40	90201-068M4	WASHER, PLATE	2	2		
41	9538R-06700	NUT	1	1		
42	90119-08851	BOLT, WITH WASHER	2	2		
43	90387-08M06	COLLAR	2	2		

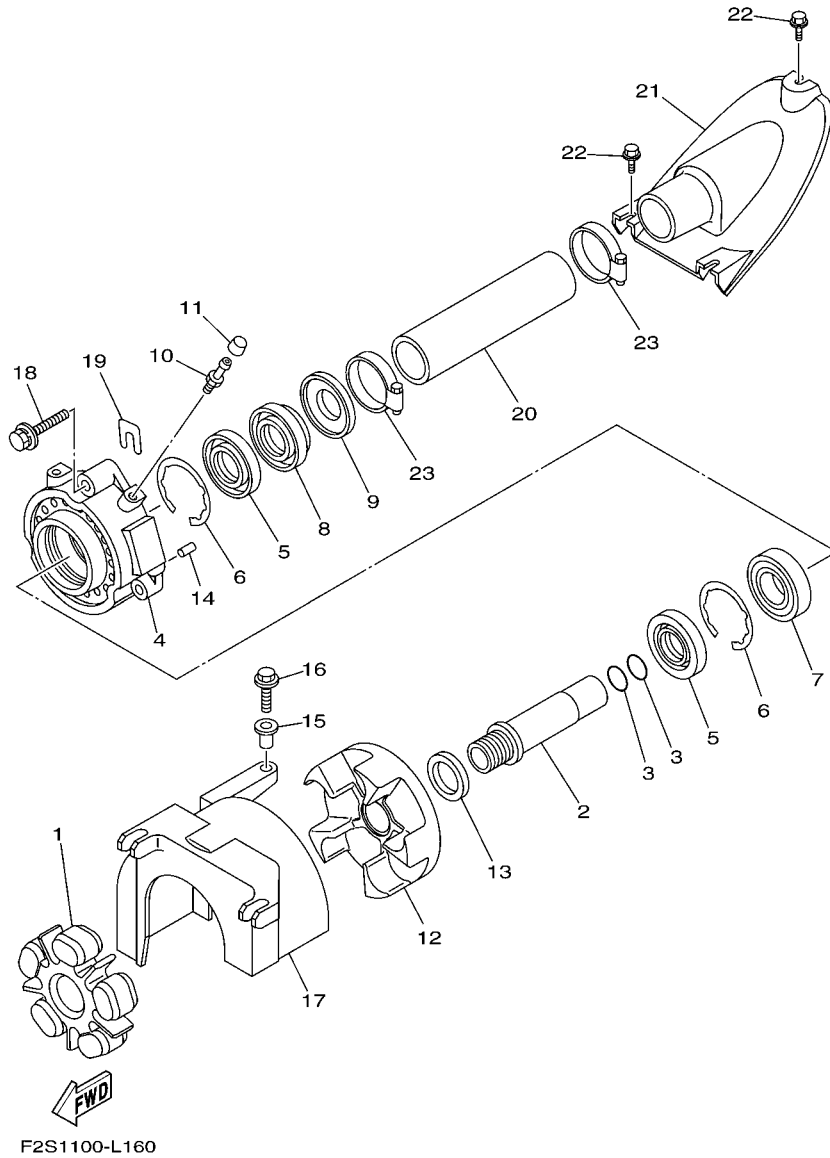
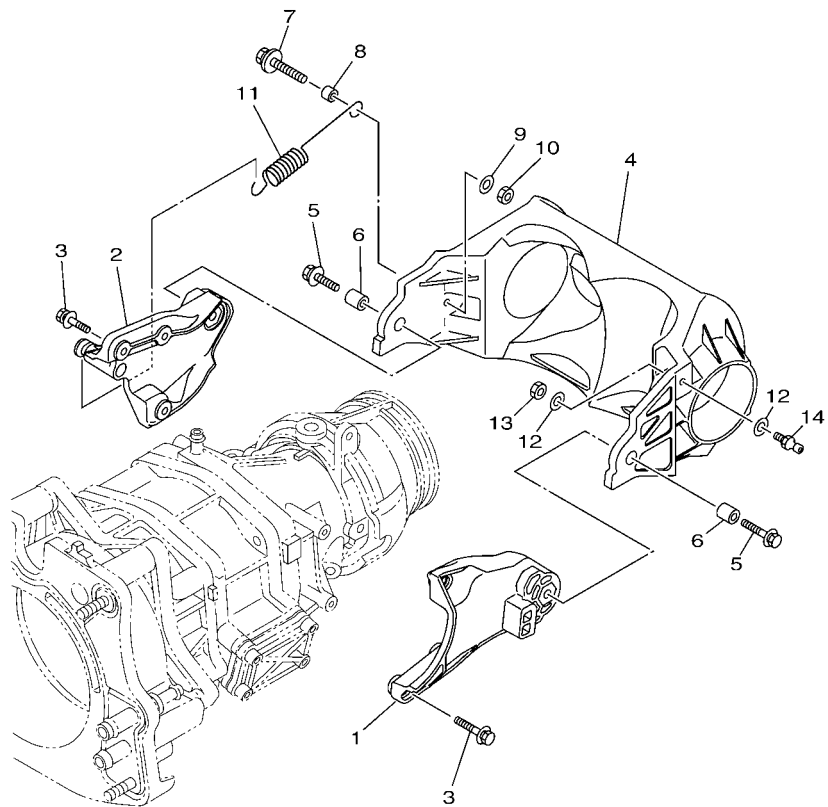

FIG. 15 JET UNIT 2

REF. NO.	PART NO.	DESCRIPTION	CAN	EUR		REMARKS
1	6BH-4581J-00	RUBBER SHAFT COUPLING	1	1		
2	6S5-51323-00	SHAFT, COUPLER	1	1		
3	93210-22MF1	O-RING	2	2		
4	6S5-45332-00-94	HOUSING, BEARING	1	1		
5	93102-29008	OIL SEAL	2	2		
6	93450-66156	CIRCLIP	2	2		
7	93306-20655	BEARING	1	1		
8	93102-29009	OIL SEAL	1	1		
9	6ET-45613-00	WASHER, THRUST	1	1		
10	93700-06M03	NIPPLE, GREASE	1	1		
11	663-45119-00	CAP, GREASE NIPPLE	1	1		
12	6S5-45593-00-94	FLANGE, COUPLING 1	1	1		
13	6ET-E2289-00	WASHER	1	1		
14	93606-12019	PIN, DOWEL	2	2		
15	90387-06289	COLLAR	1	1		
16	90119-06891	BOLT, WITH WASHER	1	1		
17	6S5-R1381-01	COVER	1	1		
18	90119-089UU	BOLT, WITH WASHER	3	3		
19	GD0-U7249-00-05	SHIM (T=0.5)	2	2		UN
20	F2S-U883B-00	PIPE, 1	1	1		
21	F2S-U883E-00	JOINT, PIPE	1	1		
22	90109-06832	BOLT	3	3		
23	90601-152U3	BAND, HOSE 52	2	2		

FIG. 16 JET UNIT 3



 F3J7100-P170

REF. NO.	PART NO.	DESCRIPTION	CAN	EUR				REMARKS
1	6ET-R1341-00	BRACKET 1	1	1				
2	6ET-R1342-00	BRACKET 2	1	1				
3	90119-06891	BOLT, WITH WASHER	6	6				
4	6ET-R1314-01	GATE, REVERSE	1	1				
5	90119-08840	BOLT, WITH WASHER	2	2				
6	90387-08M30	COLLAR	2	2				
7	90119-069UX	BOLT, WITH WASHER	1	1				
8	90387-06M30	COLLAR	1	1				
9	90201-06801	WASHER, PLATE	1	1				
10	9538R-06600	NUT	1	1				
11	6S5-52358-00	SPRING, RETAINER	1	1				
12	90201-06801	WASHER, PLATE	2	2				
13	9538R-06600	NUT	1	1				
14	EU0-U1461-03	STUD, JOINT BALL	1	1				

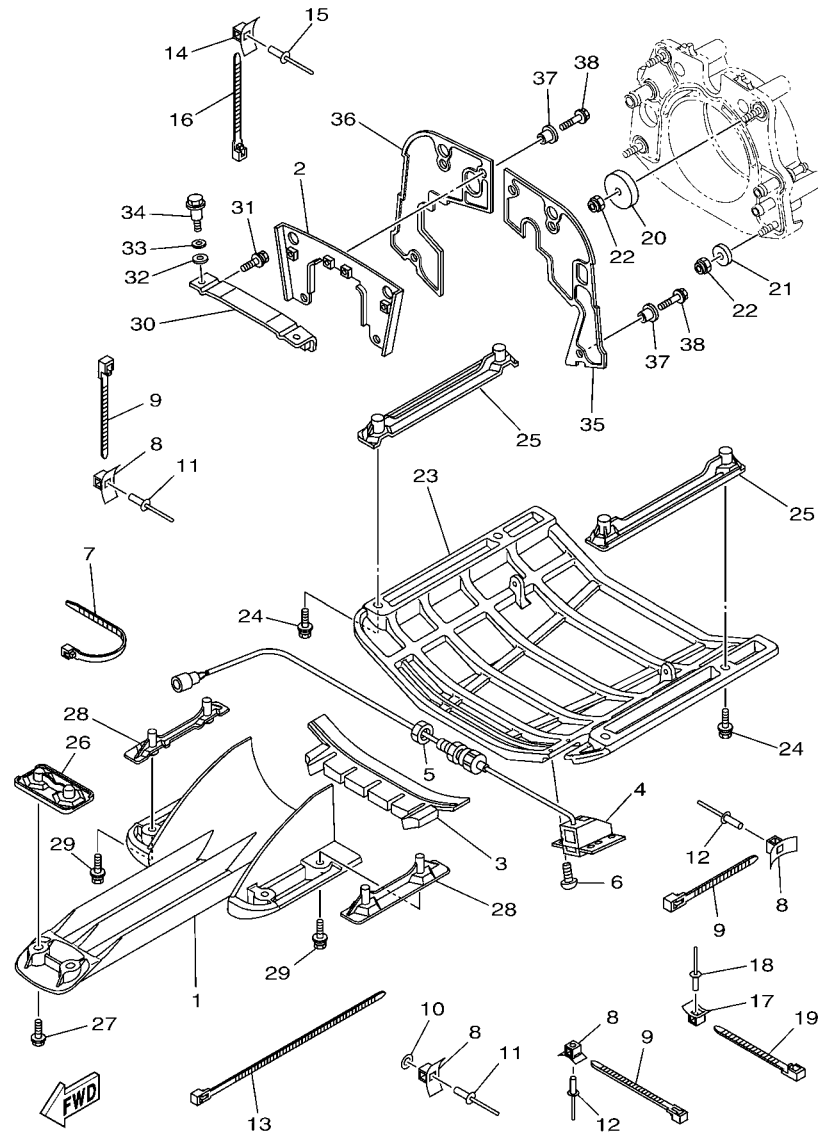

F2TD100-P170

FIG. 17 JET UNIT 4

REF. NO.	PART NO.	DESCRIPTION	CAN	EUR		REMARKS
1	6CS-R1333-00	SCREEN, INTAKE	1	1		
2	6AN-R1341-01	BRACKET 1	1	1		
3	F2S-U72C0-01	SPACER	1	1		
4	F1S-U8K31-02	SENSOR SPEED	1	1		
5	F2C-U151S-00	NUT	1	1		
6	90150-05807	SCREW, ROUND HEAD	4	4		
7	90464-32801	CLAMP	1	1		
8	F1W-U828M-00	BASE, CLAMP	8	8		
9	90464-32801	CLAMP	7	7		
10	9299R-05200	WASHER	1	1		
11	90267-489U6	RIVET, BLIND	5	5		
12	90267-489U6	RIVET, BLIND	3	3		
13	90464-99801	CLAMP	1	1		
14	F1W-U828M-00	BASE, CLAMP	1	1		
15	90267-489U6	RIVET, BLIND	1	1		
16	90464-32801	CLAMP	1	1		
17	F1W-U828M-00	BASE, CLAMP	1	1		
18	90267-489U6	RIVET, BLIND	1	1		
19	90464-32801	CLAMP	1	1		
20	F1S-U725E-01	WASHER	2	2		
21	90201-10801	WASHER, PLATE	2	2		
22	9572R-10300	NUT, NYLON	4	4		
23	F2S-6273B-00	PLATE 2	1	1		
24	90119-08823	BOLT, WITH WASHER	4	4		
25	F1B-U8572-01	BRACKET 2	2	2		
26	F2S-U8577-00	BRACKET, 3	1	1		
27	90119-08823	BOLT, WITH WASHER	2	2		

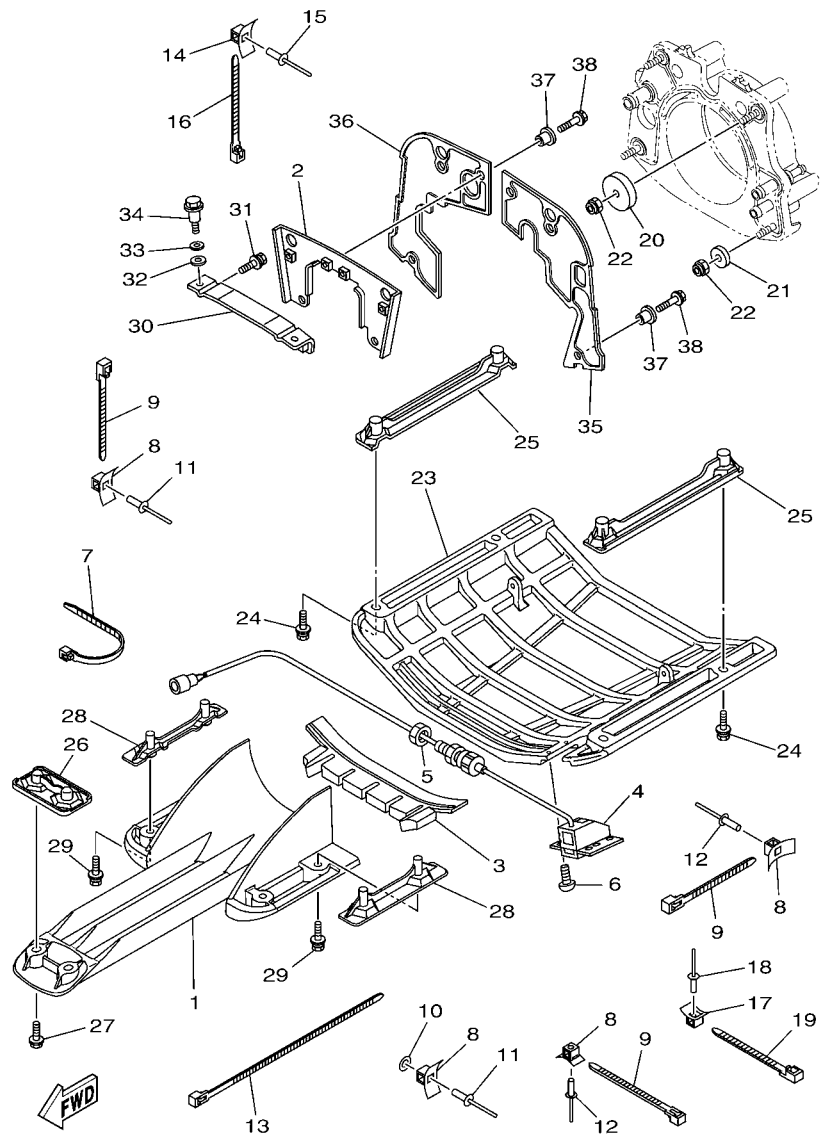

F2TD100-P170

FIG. 17 JET UNIT 4

REF. NO.	PART NO.	DESCRIPTION	CAN	EUR	REMARKS
28	F1G-U8571-02	BRACKET 1	2	2	
29	90119-08823	BOLT, WITH WASHER	4	4	
30	F2C-U7557-01	BRACKET	1	1	
31	90119-089U7	BOLT, WITH WASHER	2	2	
32	90430-12002	GASKET	2	2	
33	92990-12200	WASHER, PLAIN	2	2	
34	90109-08041	BOLT	2	2	
35	F3J-U757E-00	PLATE, RUBBER 1	1	1	
36	F3J-U757F-00	PLATE, RUBBER 2	1	1	
37	90387-06080	COLLAR	6	6	
38	90119-06827	BOLT, WITH WASHER	6	6	

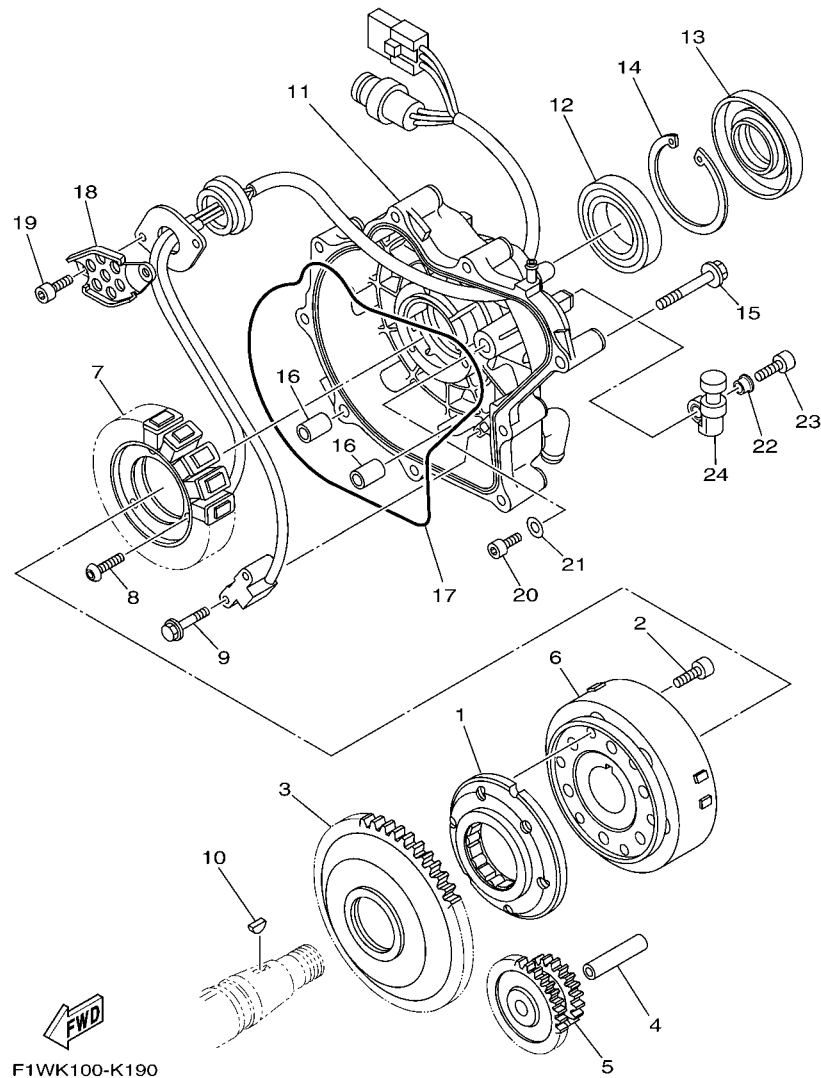
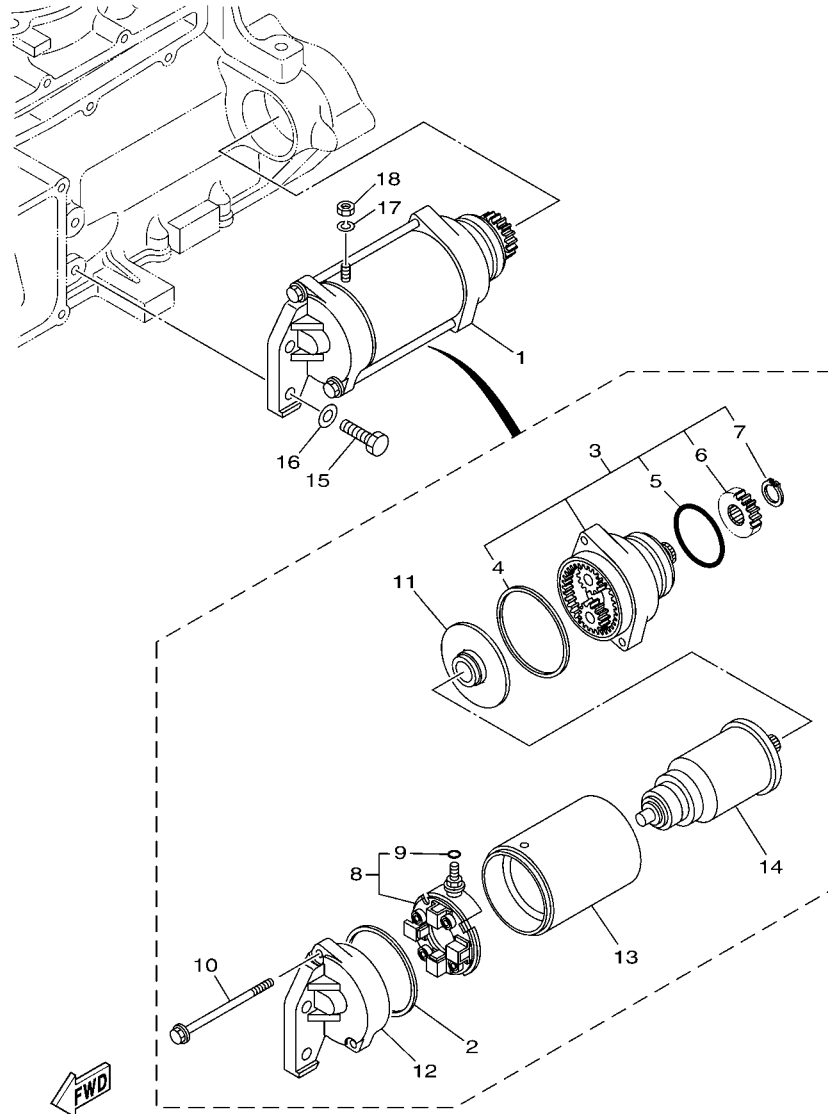

FIG. 18 GENERATOR

REF. NO.	PART NO.	DESCRIPTION	CAN	EUR	REMARKS
1	6S5-15590-00	STARTER ONE-WAY ASSY	1	1	
2	90110-08212	BOLT, HEXAGON SOCKET HEAD	6	6	
3	6S5-15515-00	GEAR 3	1	1	
4	6S5-15521-00	SHAFT 1	1	1	
5	6S5-15517-00	GEAR, IDLER 2	1	1	
6	6S5-81450-01	ROTOR ASSY	1	1	
7	6S5-81410-11	STATOR ASSY	1	1	
8	90149-06229	SCREW	3	3	
9	97513-05514	BOLT, WITH WASHER	2	2	
10	90280-03047	KEY, WOODRUFF	1	1	
11	6S5-81337-20	COVER, FLYWHEEL	1	1	
12	93306-00805	BEARING	1	1	
13	6S5-81167-10	OIL SEAL	1	1	
14	99009-72500	CIRCLIP	1	1	
15	90105-08249	BOLT, FLANGE	9	9	
16	99530-10114	PIN, DOWEL	2	2	
17	6S5-81168-00	O-RING	1	1	
18	6S5-81328-00	CLAMP	1	1	
19	91317-06014	BOLT	2	2	
20	91317-05010	BOLT	1	1	
21	90201-052E8	WASHER, PLATE	1	1	
22	90387-06M05	COLLAR	2	2	
23	91380-06020	BOLT	2	2	
24	6S5-81364-10	GROMMET	2	2	



F1W1100-G200

FIG. 19 STARTING MOTOR

REF. NO.	PART NO.	DESCRIPTION	CAN	EUR	REMARKS
1	6S5-81800-00	STARTING MOTOR ASSY	1	1	
2	11H-81844-00	.GASKET	1	1	
3	6S5-81830-00	.FRONT BRACKET ASSY	1	1	
4	4G0-81844-00	..GASKET	1	1	
5	1J7-81847-60	..O-RING	1	1	
6	5EL-15511-00	..GEAR, STARTING MOTOR	1	1	
7	93410-12003	..CIRCLIP	1	1	
8	6S5-81840-00	.BRUSH HOLDER ASSY	1	1	
9	3TB-81847-00	..O-RING	1	1	
10	6S5-81826-00	.BOLT	2	2	
11	5EL-81845-00	.PLATE	1	1	
12	6S5-81820-00	.REAR BRACKET ASSY	1	1	
13	6S5-81810-00	.STATOR ASSY	1	1	
14	5A8-81850-10	.ARMATURE ASSY	1	1	
15	97013-08030	BOLT	2	2	
16	92903-08600	WASHER, PLATE	2	2	
17	92990-06100	WASHER, SPRING	1	1	
18	95380-06700	NUT	1	1	

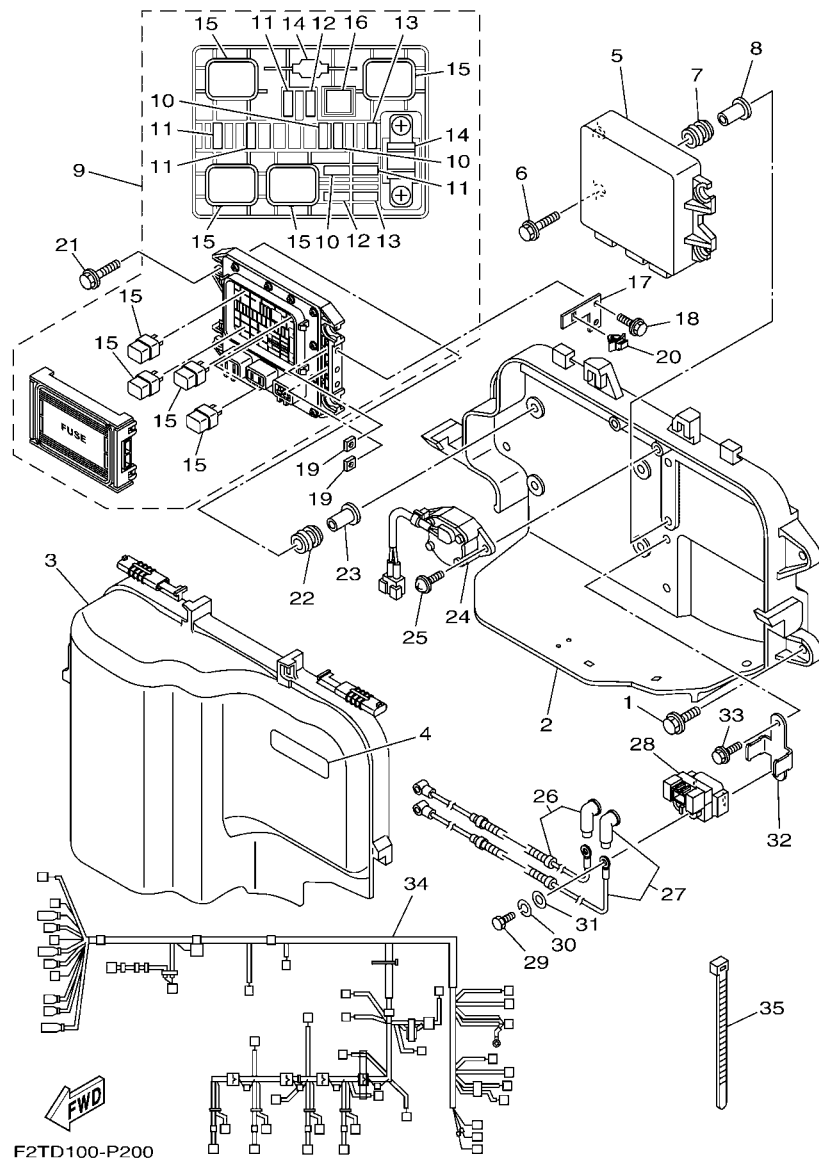

F2TD100-P200

FIG. 20 ELECTRICAL 1

REF. NO.	PART NO.	DESCRIPTION	CAN	EUR	REMARKS
1	90119-089UT	BOLT, WITH WASHER	4	4	
2	6CS-81845-00	PLATE	1	1	
3	6S5-81942-11	COVER	1	1	
4	60E-83627-00	LABEL, CAUTION 7	1	1	
5	6CR-8591A-20	ENGINE CONTROL UNIT ASSY	1	1	
6	90119-06M35	BOLT, WITH WASHER	4	4	
7	6A0-82317-00	DAMPER, IGNITION COIL	4	4	
8	90387-06119	COLLAR	4	4	
9	6EX-82170-00	FUSE BOX ASSY	1	1	
10	67F-82151-30	.FUSE (3A)	3	3	
11	67F-82151-40	.FUSE (10A)	4	4	
12	67F-82151-00	.FUSE (20A)	2	2	
13	67F-82151-10	.FUSE (30A)	2	2	
14	6EX-82151-00	.FUSE (50A)	2	2	
15	6EX-8195A-00	.RELAY ASSY	4	4	
16	6EX-2812A-00	.PULLER, FUSE	1	1	
17	6CS-82588-00	PLATE	1	1	
18	97595-06514	BOLT, WITH WASHER	2	2	
19	90173-06015	NUT, SQUARE	2	2	
20	90464-09M47	CLAMP	1	1	
21	90119-06M35	BOLT, WITH WASHER	4	4	
22	6A0-82317-00	DAMPER, IGNITION COIL	4	4	
23	90387-06119	COLLAR	4	4	
24	6S5-8259E-00	SWITCH ASSY	1	1	
25	97780-60520	SCREW, TAPPING	2	2	
26	6CS-82115-00	WIRE, PLUS LEAD	1	1	
27	6CS-82117-00	WIRE, LEAD	1	1	

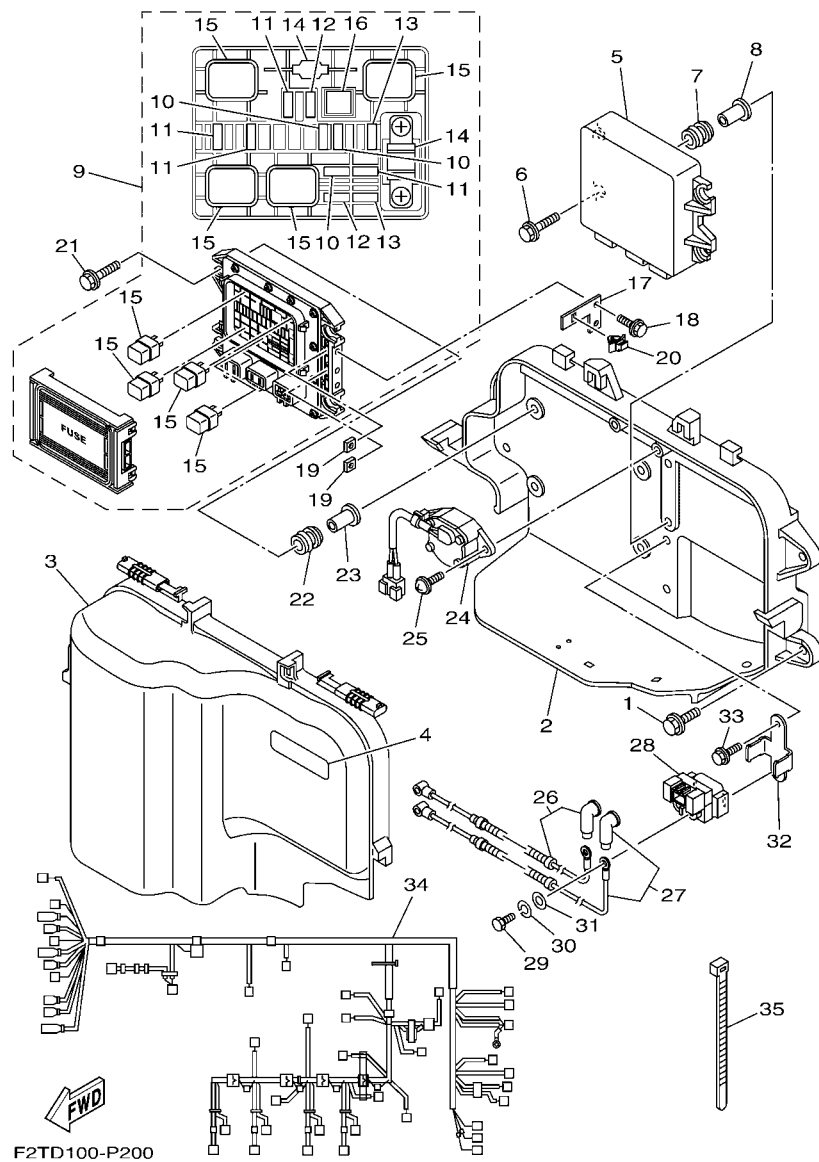
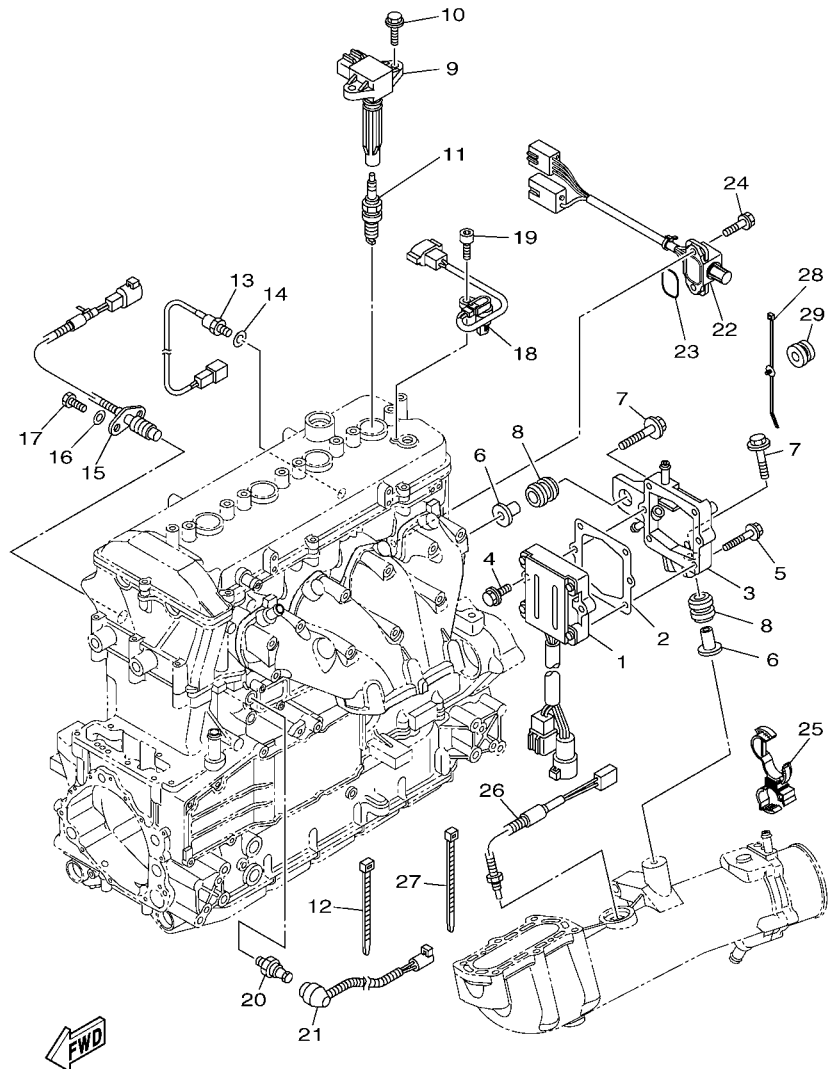

FIG. 20 ELECTRICAL 1

REF. NO.	PART NO.	DESCRIPTION	CAN	EUR	REMARKS
28	1B7-81940-00	STARTER RELAY ASSY (2768102-A)	1	1	
29	97095-06012	BOLT	2	2	
30	92995-06100	WASHER, SPRING	2	2	
31	92995-06600	WASHER	2	2	
32	6CS-81953-00	STAY, RELAY	1	1	
33	95814-06012	BOLT, FLANGE	2	2	
34	6CR-8259L-20	WIRE HARNESS ASSY 1	1	1	
35	90465-14M66	CLAMP	2	2	



F2T5100-M211

FIG. 21 ELECTRICAL 2

REF. NO.	PART NO.	DESCRIPTION	CAN	EUR			REMARKS
1	6S5-81960-10	RECTIFIER & REGULATOR ASSY	1	1			
2	6S5-81975-00	PLATE, RECTIFIER FITTING	1	1			
3	6S5-81972-01-94	COVER, RECTIFIER	1	1			
4	90119-06MA3	BOLT, WITH WASHER	2	2			
5	90119-06048	BOLT, WITH WASHER	4	4			
6	90387-08M37	COLLAR	2	2			
7	90119-08M22	BOLT, WITH WASHER	2	2			
8	90480-22M15	GROMMET	2	2			
9	6S5-82310-00	IGNITION COIL ASSY	4	4			
10	90105-06903	BOLT, FLANGE	8	8			
11	94702-00427	PLUG, SPARK (NGK LFR6A)	4	4			
12	90465-13M18	CLAMP	8	8			
13	61A-85790-00	THERMOSENSOR ASSY	1	1			
14	92990-10600	WASHER, PLATE	1	1			
15	6CR-82560-00	THERMO SWITCH ASSY	1	1			
16	97095-06016	BOLT	2	2			
17	92995-06600	WASHER	2	2			
18	60E-85896-01	SENSOR, CAM POSITION	1	1			
19	91380-06016	BOLT	1	1			
20	68V-82504-00	OIL PRESSURE SWITCH ASSY	1	1			
21	6S5-81315-00	LEAD WIRE ASSY	1	1			
22	6CS-8273J-10	EARTH PLATE COMP.	1	1			
23	93210-32172	O-RING	1	1			
24	90119-06MA3	BOLT, WITH WASHER	2	2			
25	90464-20008	CLAMP	1	1			
26	6AA-85790-00	THERMOSENSOR ASSY	1	1			
27	90464-31001	CLAMP	1	1			

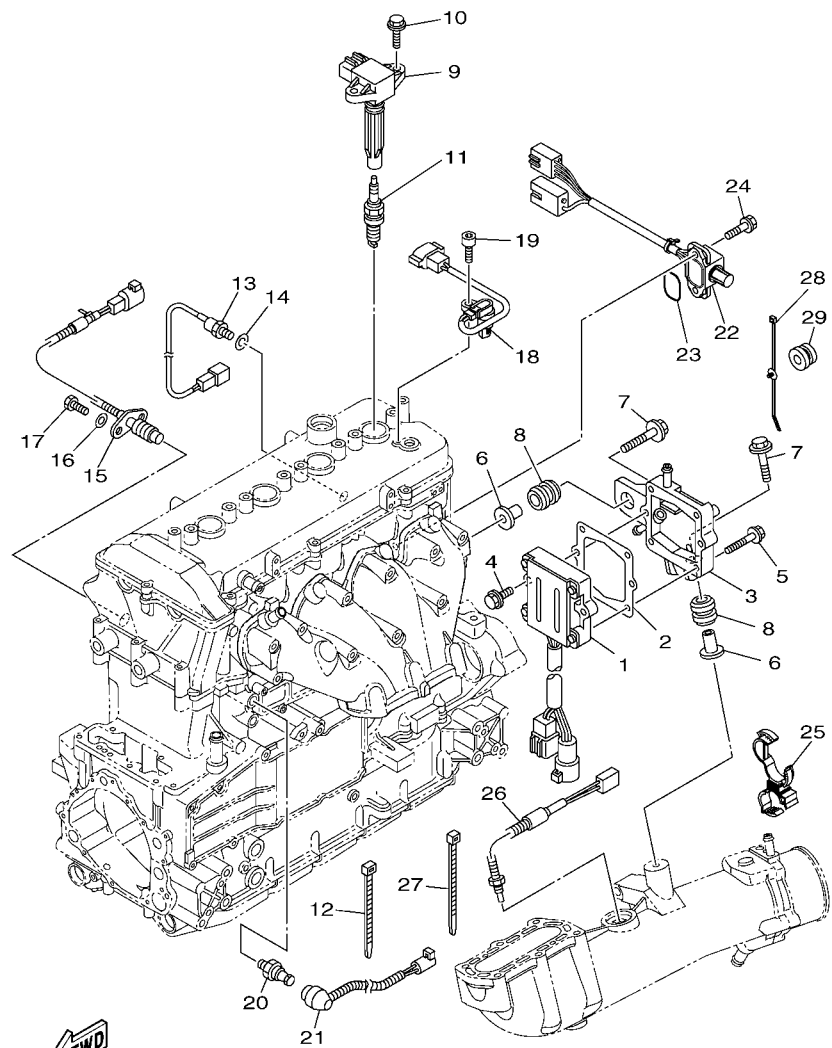

F2T5100-M211

FIG. 21 ELECTRICAL 2

REF. NO.	PART NO.	DESCRIPTION	CAN	EUR	REMARKS
28	90464-31002	CLAMP	1	1	
29	90480-20132	GROMMET	1	1	
<hr/>					
<hr/>					
<hr/>					
<hr/>					
<hr/>					
<hr/>					
<hr/>					
<hr/>					

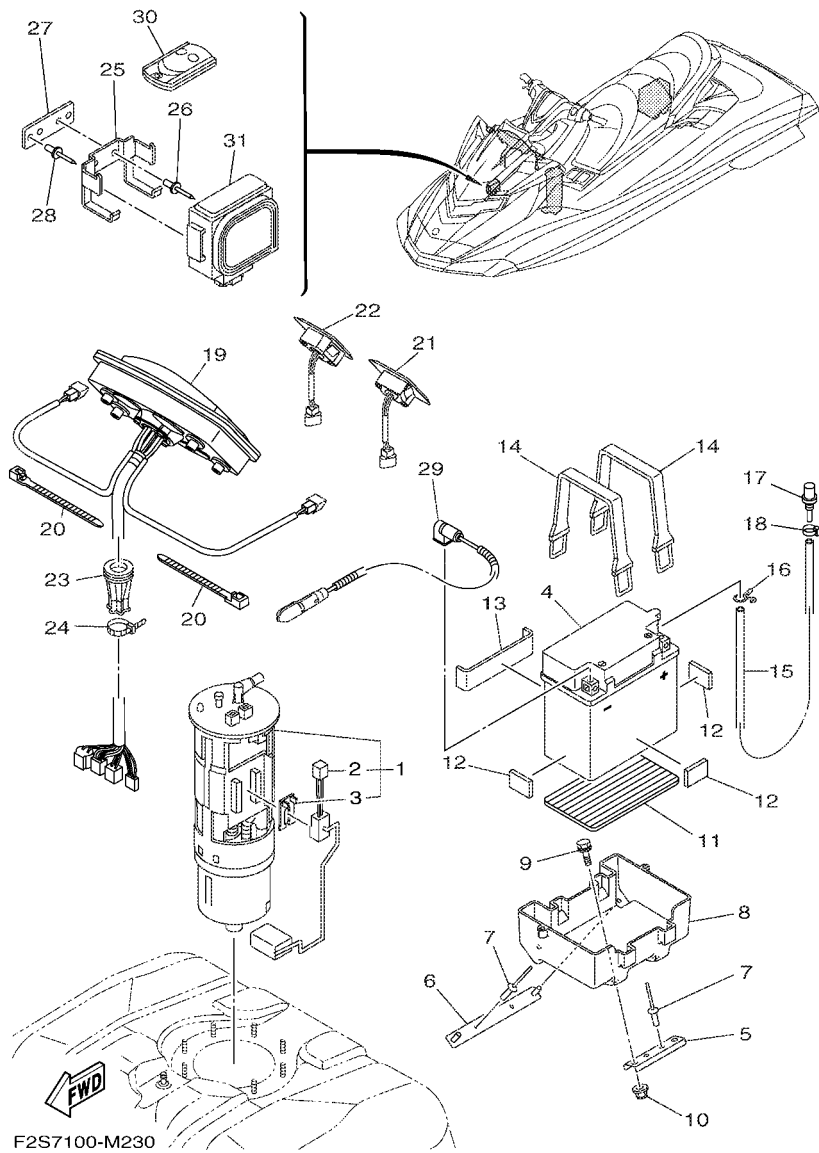

FIG. 22 ELECTRICAL 3

REF. NO.	PART NO.	DESCRIPTION	CAN	EUR			REMARKS
1	6S5-13907-01	FUEL PUMP COMP.	1	1			
2	6S5-682E0-00	.FUEL SENDER ASSY	1	1			
3	60E-82556-00	.DAMPER, STOPPER	1	1			
4	EU0-U8217-H2	BATTERY (YB16CL-B)	1	1			
5	F2S-U8592-00	PLATE, BASE 2	1	1			
6	F2S-U8593-00	PLATE, BASE 3	1	1			
7	90267-489U1	RIVET,BLIND	4	4			
8	F2S-U8211-00	CASE, BATTERY	1	1			
9	90119-06832	BOLT, WITH WASHER	2	2			
10	F2N-U142L-00	NUT, LOCK	2	2			
11	F1S-U8221-00	PAD, BATTERY	1	1			
12	EU0-U8221-30	PAD, BATTERY 2	3	3			
13	F1K-U8221-00	PAD, BATTERY	1	1			
14	EU0-U821D-00	BAND,BATTERY 1	2	2			
15	F0D-U785G-10	HOSE, AIR VENT	1	1			
16	90467-089U1	CLIP	1	1			
17	GJ3-6215F-00	NIPPLE	1	1			
18	90465-11829	CLAMP	1	1			
19	F2S-6820A-30	METER ASSY	1	1			
20	90464-32801	CLAMP	4	4			
21	F2S-68090-00	SWITCH ASSY.	1	1			
22	F2S-68090-10	SWITCH ASSY.	1	1			
23	F1X-U822E-00	GROMMET	1	1			
24	90464-32801	CLAMP	1	1			
25	F1W-U826C-00	BRACKET	1	1			
26	90267-489U1	RIVET,BLIND	2	2			
27	F1W-U8376-00	PLATE	1	1			

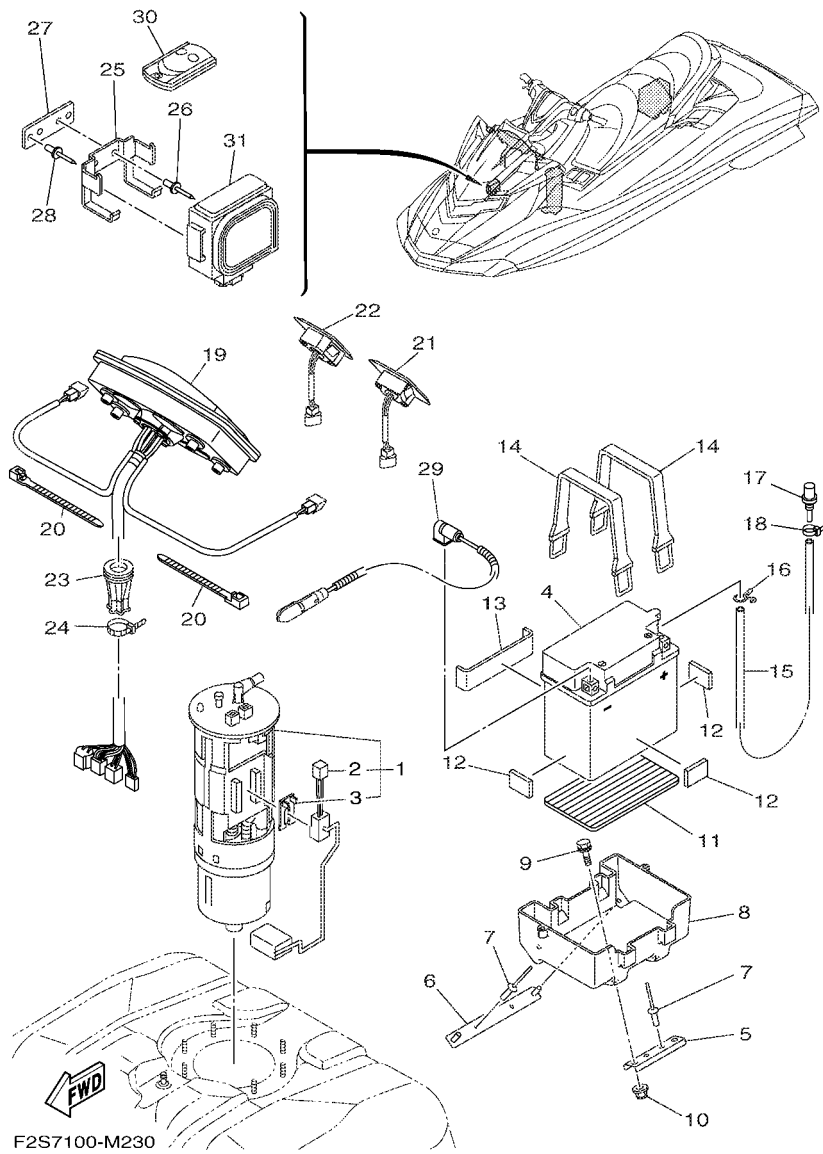

FIG. 22 ELECTRICAL 3

REF. NO.	PART NO.	DESCRIPTION	CAN	EUR		REMARKS
28	90267-489U1	RIVET,BLIND	2	2		
29	6S5-82116-00	WIRE, MINUS LEAD	1	1		
30	6B6-86261-00	XMTR. COMP.	1			FOR CAN
	6B6-86261-10	XMTR. COMP.		2		FOR EUR
31	6B6-86265-00	RECEIVER COMPLETE	1			FOR CAN
	6B6-86265-10	RECEIVER COMPLETE		1		FOR EUR
<hr/>						
<hr/>						
<hr/>						
<hr/>						
<hr/>						
<hr/>						
<hr/>						
<hr/>						

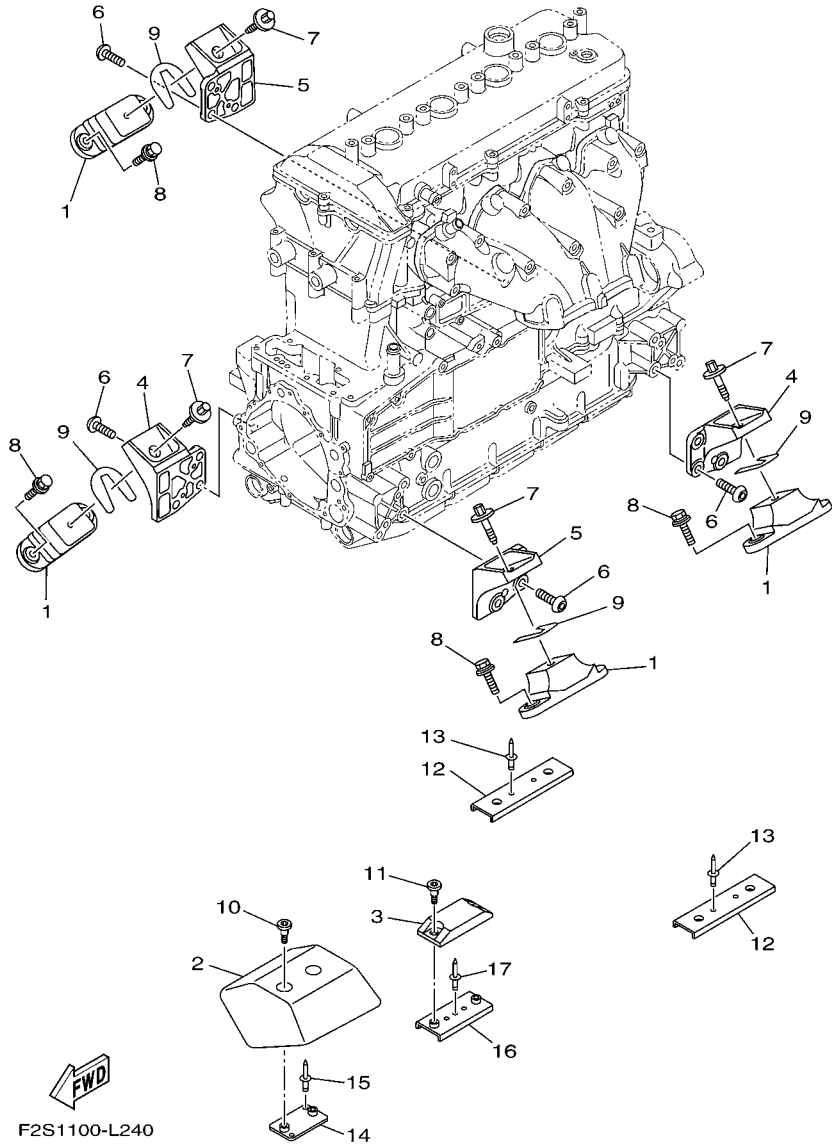

FIG. 23 ENGINE MOUNT

REF. NO.	PART NO.	DESCRIPTION	CAN	EUR			REMARKS
1	67X-44517-10	MOUNT RUBBER	4	4			
2	6BH-G4532-00	STOPPER, UPPER MOUNT	1	1			
3	6BH-G4574-00	STOPPER, LOWER MOUNT RUBBER	1	1			
4	6BH-41661-00-94	BRACKET 1	2	2			
5	6BH-41662-00-94	BRACKET 2	2	2			

6	90149-10052	SCREW	12	12			
7	90119-08859	BOLT, WITH WASHER	4	4			
8	F2S-U1355-00	BOLT	8	8			
9	EU0-U7354-00-01	SHIM (T=0.1)	10	10			UN
	EU0-U7354-00-03	SHIM (T=0.3)	10	10			UN
	EU0-U7354-00-05	SHIM (T=0.5)	10	10			UN
	EU0-U7354-00-10	SHIM (T=1.0)	10	10			UN
	EU0-U7354-00-20	SHIM (T=2.0)	10	10			UN
10	90109-06874	BOLT	2	2			
11	90109-06875	BOLT	2	2			

12	F2S-U732B-00	PLATE	2	2			
13	90267-489U2	RIVET, BLIND	4	4			
14	F2S-U732B-10	PLATE	1	1			
15	90267-489U2	RIVET, BLIND	2	2			
16	F2M-U732B-00	PLATE	1	1			

17	90267-489U2	RIVET, BLIND	1	1			

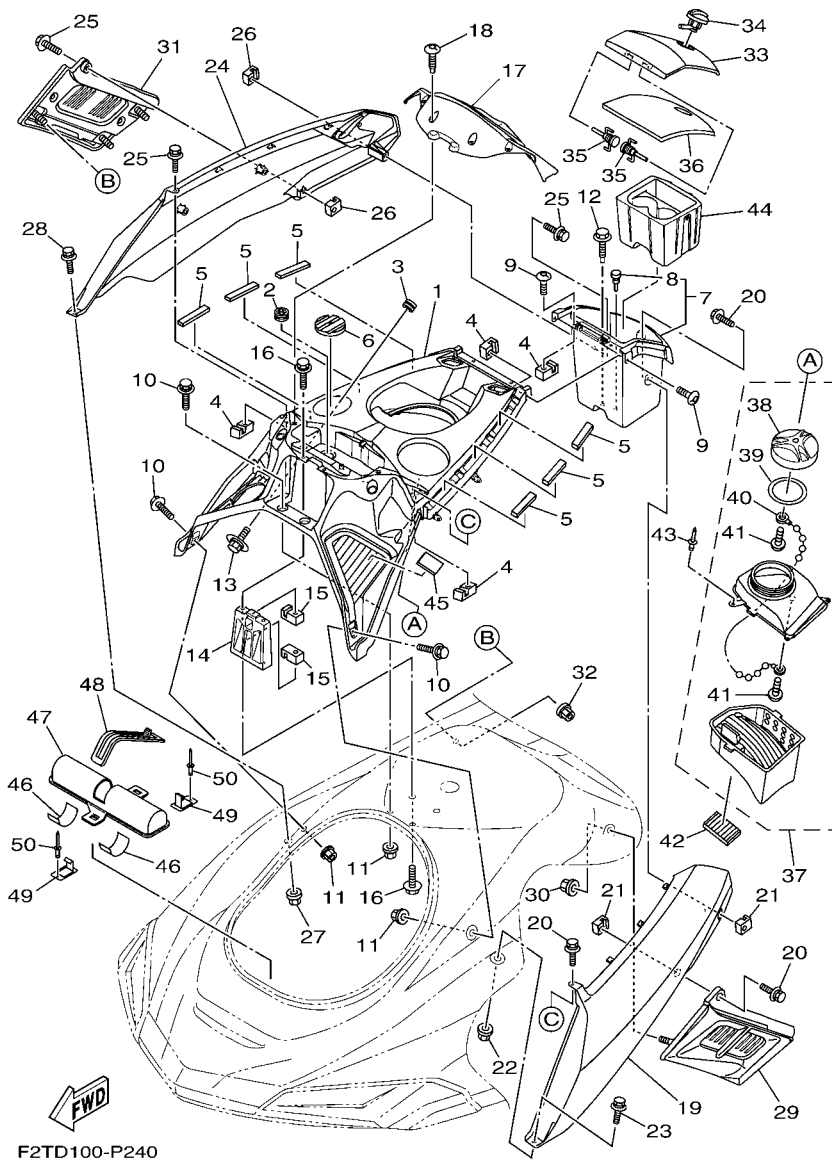
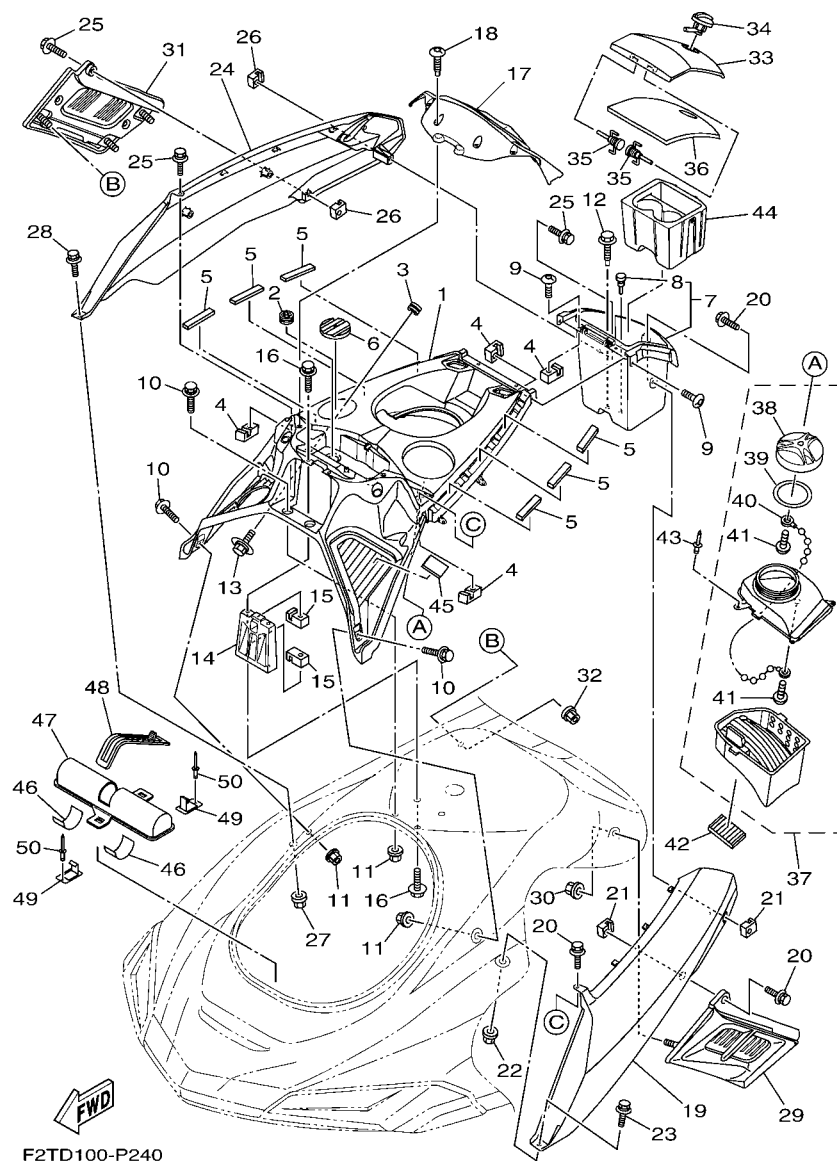

FIG. 24 ENGINE HATCH 1

REF. NO.	PART NO.	DESCRIPTION	CAN	EUR	REMARKS
1	F2S-U5554-02	COVER, CENTER	1	1	
2	F1X-U828E-01	DAMPER 1	2	2	
3	90480-19800	GROMMET	4	4	
4	F1X-U517E-01	NUT	6	6	
5	F0X-U515E-01	DAMPER 2	6	6	
6	F2S-U3844-00	MAT	1	1	
7	F2S-U1708-02	GLOVE BOX HATCH ASSY.	1	1	
8	90605-502U2	.PLUG	1	1	
9	F2N-67823-10	SCREW	4	4	
10	90119-06880	BOLT, WITH WASHER	4	4	
11	F2N-U142L-00	NUT, LOCK	4	4	
12	90119-068B8	BOLT, WITH WASHER	1	1	
13	90119-05803	BOLT, WITH WASHER	4	4	
14	F2S-U517F-00	HOOK,LID LOCK	1	1	
15	F1X-U517E-01	NUT	4	4	
16	90119-06880	BOLT, WITH WASHER	4	4	
17	F2S-U8262-01-P0	COVER METER (BMG)	1	1	
18	F2S-U13C1-00	SCREW	4	4	
19	F3J-U377B-00-P1	COVER,SIDE 1 (DNMC)	1	1	FOR WHITE
	F3J-U377B-00-P3	COVER,SIDE 1 (BMG)	1	1	FOR BLACK
20	90119-06880	BOLT, WITH WASHER	3	3	
21	F1X-U517E-01	NUT	2	2	
22	F2N-U142L-00	NUT, LOCK	1	1	
23	90119-06880	BOLT, WITH WASHER	1	1	
24	F3J-U377C-00-P1	COVER,SIDE 2 (DNMC)	1	1	FOR WHITE
	F3J-U377C-00-P3	COVER,SIDE 2 (BMG)	1	1	FOR BLACK
25	90119-06880	BOLT, WITH WASHER	3	3	

FIG. 24 ENGINE HATCH 1



F2TD100-P240

REF. NO.	PART NO.	DESCRIPTION	CAN	EUR			REMARKS
26	F1X-U517E-01	NUT	2	2			
27	F2N-U142L-00	NUT, LOCK	1	1			
28	90119-06880	BOLT, WITH WASHER	1	1			
29	F2S-U370J-00	SIDE ORNAMENT ASSY 1	1	1			
30	F2N-U142L-00	NUT, LOCK	3	3			
31	F2S-U370K-00	SIDE ORNAMENT ASSY 2	1	1			
32	F2N-U142L-00	NUT, LOCK	3	3			
33	F2S-U517H-00	LID HATCH	1	1			
34	F1X-62875-00	LOCK	1	1			
35	F1B-6517R-00	PIN, HINGE	2	2			
36	F2S-U519D-00	PACKING CASE	1	1			
37	F2S-U591A-00	CASE, ASSY 1	1	1			
38	F1W-U591C-01	.CAP, CASE	1	1			
39	F1W-U591D-00	.PACKING, CASE	1	1			
40	F2S-U7835-01	.CHAIN BALL	1	1			
41	F2S-U316C-00	.SCREW (FL66314300)	2	2			
42	F1K-U759C-00	MAT 2	1	1			
43	90267-48807	RIVET, BLIND	3	3			
44	F2S-U5633-00	HOLDER, DRINK	1	1			
45	GJ1-U759C-00	MAT 2	1	1			
46	F1K-U759C-00	MAT 2	2	2			
47	F1K-U5983-01	BOX, FIRE EXTINGUISHER	1	1			
48	F2P-U828K-00	BAND 1	1	1			
49	F1K-U5772-04	HOOK A	2	2			
50	90267-489U1	RIVET, BLIND	2	2			

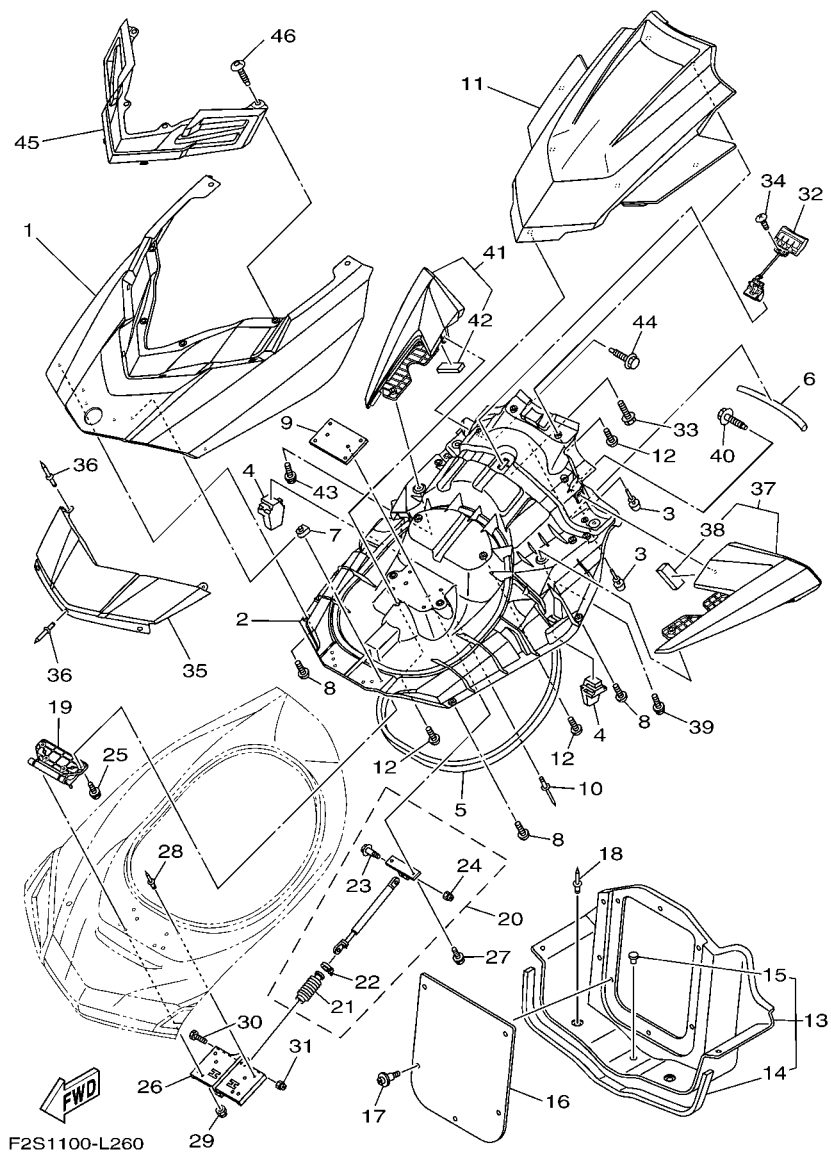

FIG. 25 ENGINE HATCH 2

REF. NO.	PART NO.	DESCRIPTION	CAN	EUR	REMARKS
1	F2S-U517B-01-P1	LID, ENGINE ROOM (DNMC)	1	1	FOR WHITE
	F2S-U517B-01-P3	LID, ENGINE ROOM (BMG)	1	1	FOR BLACK
2	F2S-U519G-02	INNER, ENGINE HATCH	1	1	
3	F1W-U3768-01	CUSHION, RUBBER	4	4	
4	F2S-U5135-00	STOPPER, HATCH 1	2	2	
5	F2S-U2663-00	PACKING 1	1	1	
6	F2S-U266B-00	PACKING 3	1	1	
7	90183-06902	NUT, SPRING	4	4	
8	F2S-U13C1-00	SCREW	8	8	
9	F1W-U5148-00	PLATE, HATCH	1	1	
10	90267-48807	RIVET, BLIND	4	4	
11	F2S-U515N-01-P1	VISOR (DNMC)	1	1	FOR WHITE
	F2S-U515N-01-P3	VISOR (BMG)	1	1	FOR BLACK
12	F2S-U13C1-00	SCREW	7	7	
13	F2S-U475B-00	LOCKER, BOW	1	1	
14	F2N-U266C-01	.PACKING 4	1	1	
15	90605-502U1	.PLUG, BLIND	1	1	
16	F2S-U475F-00	PLATE, LOKER BOW	1	1	
17	90269-08801	RIVET	5	5	
18	90269-08801	RIVET	4	4	
19	F2S-U517D-00	HINGE, LID	1	1	
20	F2S-6514S-00	DAMPER ASSY	1	1	
21	F1W-6514T-00	.COVER, DAMPER	1	1	
22	1UA-82591-00	.BAND	1	1	
23	90109-06218	.BOLT	1	1	
24	95720-06300	.NUT, SELF-LOCKING	1	1	
25	90119-06895	BOLT, WITH WASHER	4	4	

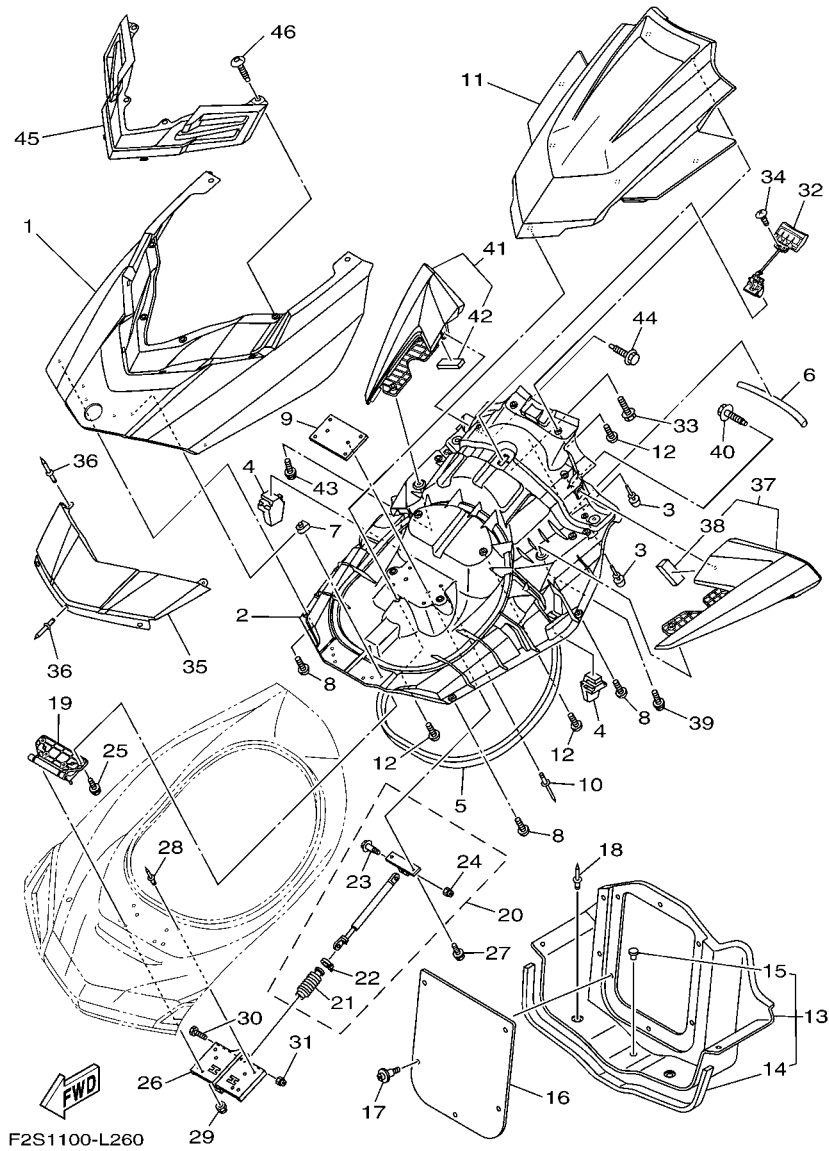
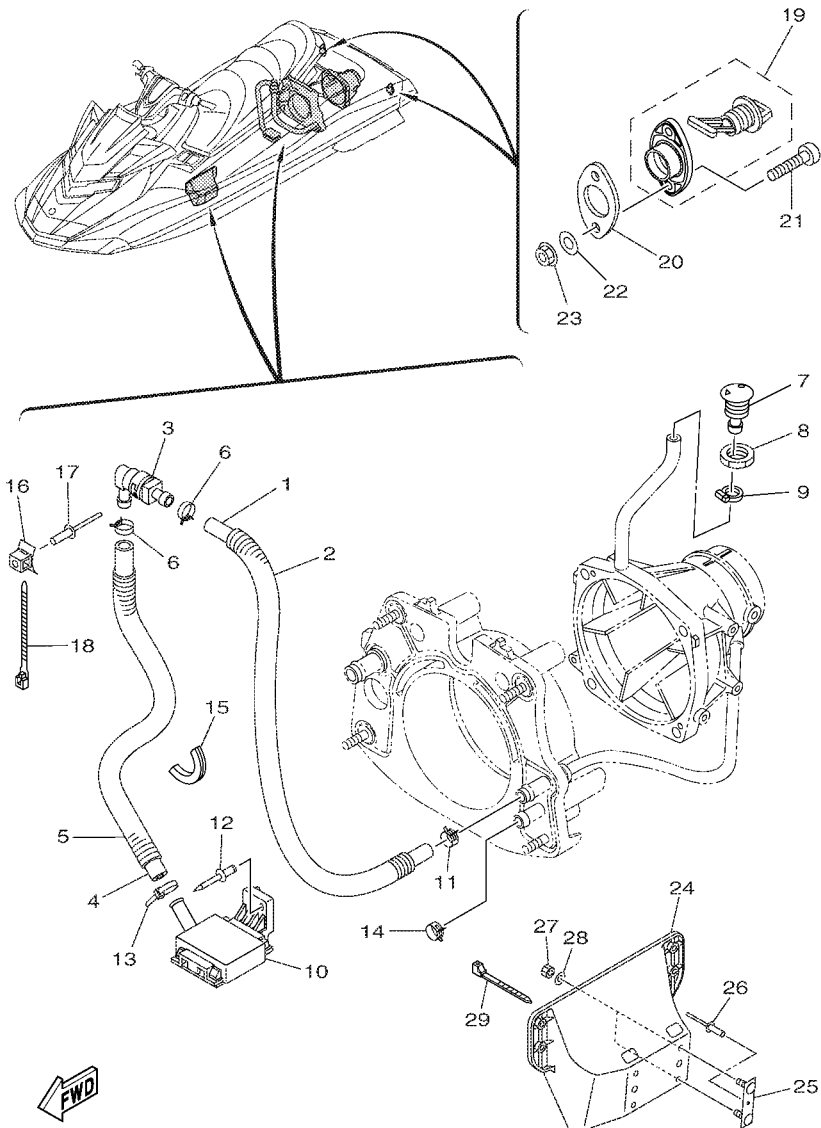

FIG. 25 ENGINE HATCH 2

REF. NO.	PART NO.	DESCRIPTION	CAN	EUR		REMARKS
26	F2S-U518E-00	PLATE, HINGE LID	1	1		
27	90119-069UH	BOLT, WITH WASHER	2	2		
28	90267-48020	RIVET, BLIND	2	2		
29	9572R-06300	NUT, NYLON	4	4		
30	90109-06218	BOLT	1	1		
31	9572R-06300	NUT, NYLON	1	1		
32	F2S-U517C-01	LOCK, LID	1	1		
33	90119-059U4	BOLT, WITH WASHER	2	2		
34	9778R-50010	SCREW, TAPPING	2	2		
35	F2S-U513M-01-P1	COVER, FRONT (DNMC)	1	1		FOR WHITE
	F2S-U513M-01-P3	COVER, FRONT (BMG)	1	1		FOR BLACK
36	90267-489U6	RIVET, BLIND	5	5		
37	F2S-U590D-31	MIRROR ASSY. 1	1	1		
38	F1K-U266B-00	.PACKING 3	1	1		
39	90119-089UL	BOLT, WITH WASHER	2	2		
40	90119-06858	BOLT, WITH WASHER	1	1		
41	F2S-U590E-31	MIRROR ASSY. 2	1	1		
42	F1K-U266B-00	.PACKING 3	1	1		
43	90119-089UL	BOLT, WITH WASHER	2	2		
44	90119-06858	BOLT, WITH WASHER	1	1		
45	F2S-U510D-01	CENTER ORNAMENT ASSY	1	1		
46	F2S-U13C1-00	SCREW	4	4		



F2SD100-N270

FIG. 26 HULL & DECK

REF. NO.	PART NO.	DESCRIPTION	CAN	EUR			REMARKS
1	90445-20804	HOSE (L860)	1	1			
2	90446-27M73	HOSE (L700)	1	1			
3	68N-5112T-00	JOINT, HOSE	1	1			
4	90445-20800	HOSE (L500)	1	1			
5	90446-27M55	TUBE (L400)	1	1			
6	90467-18804	CLIP	2	2			
7	F1W-U269B-00	SPOUT	1	1			
8	EU0-61652-00	NUT	1	1			
9	90601-118UF	BAND, HOSE 18	1	1			
10	F1B-U761D-02	STRAINER, BILGE	1	1			
11	90467-21800	CLIP	1	1			
12	90267-489U8	RIVET, BLIND	1	1			
13	90601-200U1	BAND	1	1			
14	90467-200A0	CLIP	1	1			
15	F1S-U828H-01	TRIM, 1	1	1			
16	F1W-U828M-00	BASE, CLAMP	1	1			
17	90267-48802	RIVET, BLIND	1	1			
18	90464-32801	CLAMP	1	1			
19	F1S-U2280-02	DRAIN PLUG ASSY.	2	2			
20	F1S-U2285-00	PACKING, DRAIN	2	2			
21	9788R-05025	SCREW, PAN HEAD	4	4			
22	9299R-05200	WASHER	4	4			
23	9572R-05300	NUT, FLANGE	4	4			
24	F1W-U8572-01	BRACKET 2	1	1			
25	F1K-U826C-03	BRACKET	2	2			
26	90267-489U1	RIVET, BLIND	2	2			
27	9572R-08300	NUT, FLANGE	4	4			

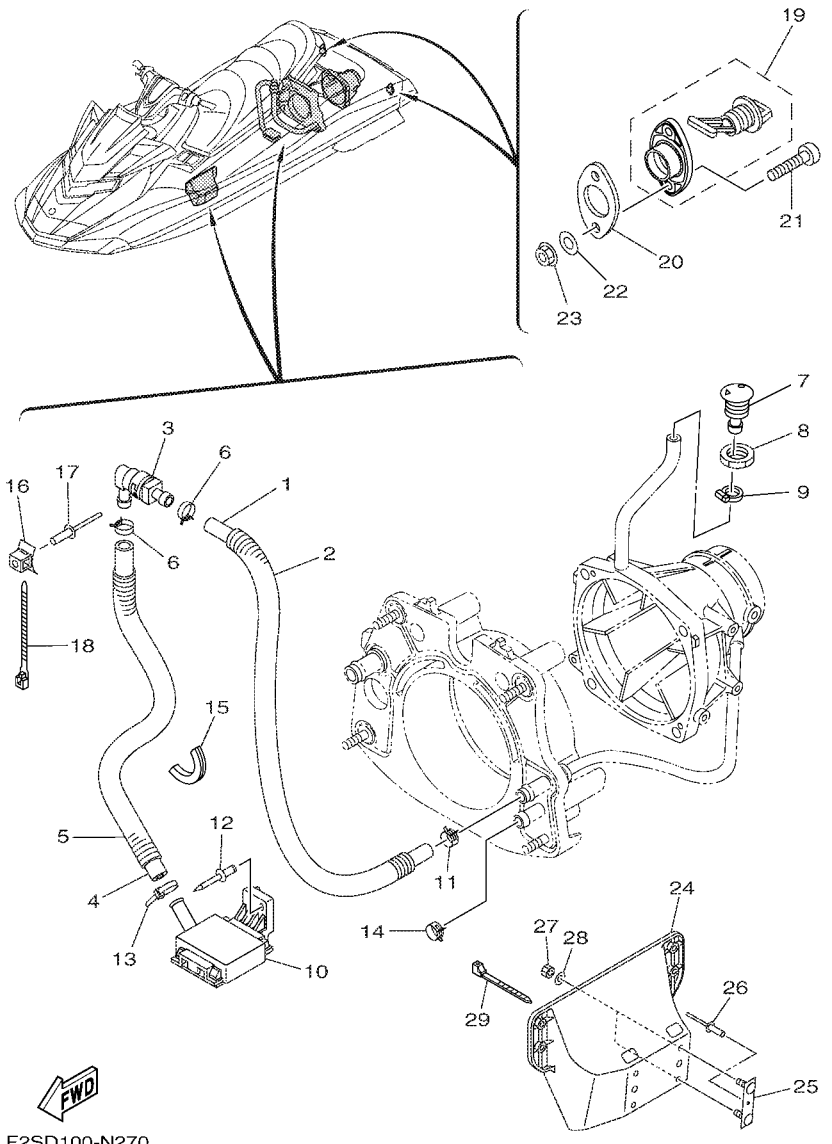

F2SD100-N270

FIG. 26 HULL & DECK

REF. NO.	PART NO.	DESCRIPTION	CAN	EUR			REMARKS
28	9299R-08200	WASHER	4	4			
29	90464-32801	CLAMP	1	1			

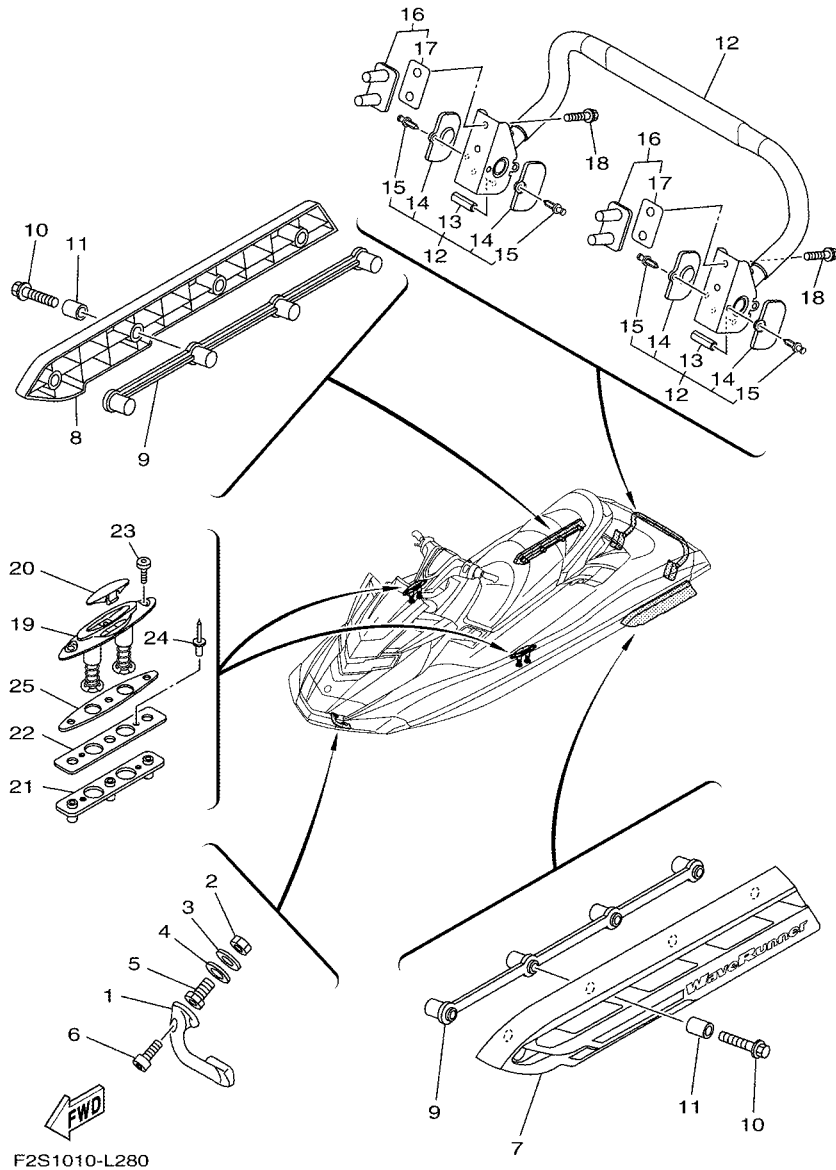
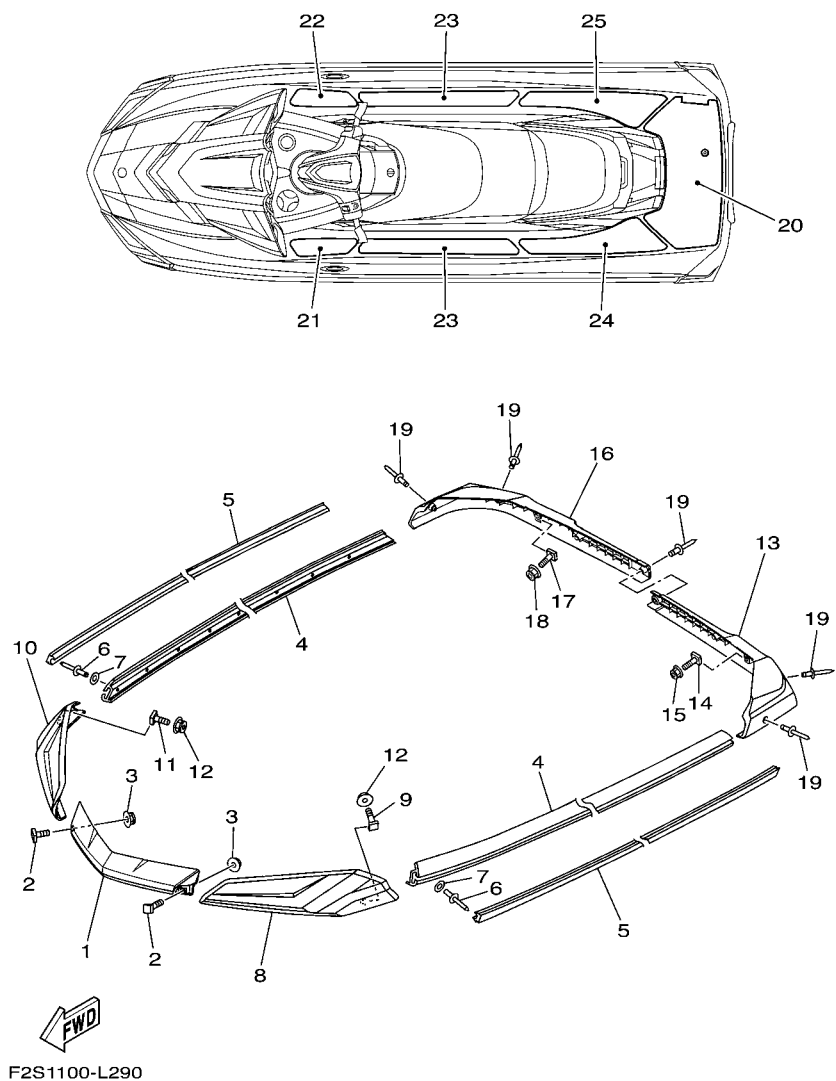

FIG. 27 HULL & DECK 2

REF. NO.	PART NO.	DESCRIPTION	CAN	EUR		REMARKS
1	F1K-61624-00	BOWEYE 1	1	1		
2	99780-12600	NUT.HEX.(COARS)	2	2		
3	92990-12200	WASHER, PLAIN	2	2		
4	F0X-61637-00	WASHER	2	2		
5	F0X-61652-00	NUT (BOLT/NUT)	2	2		
6	90110-06040	BOLT, HEXAGON SOCKET HEAD	2	2		
7	F2S-U883N-01	STABILIZER LH	1	1		
8	F2S-U883P-01	STABILIZER RH	1	1		
9	F2S-U883T-00	BRACKET,STABILIZER	2	2		
10	90105-08860	BOLT, FLANGE	8	8		
11	F2N-U8169-00	SPACER	8	8		
12	F2S-U278A-00	LADDER, STEP ASSY	1	1		
13	F1W-U771H-00	.SLEEVE 1	2	2		
14	F2C-U377H-00	.INNER, COVER SIDE 1	4	4		
15	F2C-U1314-00	.PIN	4	4		
16	F2S-U278F-00	BRACKET, LADDER LH	2	2		
17	F2S-U278H-00	.PACKING, BRKT. 1	1	1		
18	90119-08861	BOLT, WITH WASHER	4	4		
19	F1X-U163A-02	CLEAT ASSY.	2	2		
20	F1X-U826D-00	COVER	2	2		
21	F1X-U826C-10	BRACKET	2	2		
22	F1X-U2157-00	PACKING	2	2		
23	F1W-U2624-00	BOLT	6	6		
24	90267-489U6	RIVET, BLIND	4	4		
25	F1X-U2284-00	PACKING	2	2		

FIG. 28 GUNWALE & MAT



REF. NO.	PART NO.	DESCRIPTION	CAN	EUR	REMARKS
1	F2S-U2511-10	GUNWALE, BOW	1	1	YAMAHA BLACK
2	F1W-U491K-00	BOLT, SPECIAL	4	4	
3	F2N-U142L-00	NUT, LOCK	4	4	
4	F2S-U2512-10	GUNWALE, SIDE	2	2	YAMAHA BLACK
5	F2S-U2519-20	INNER,GUNWALE (DRAK GRAY)	2	2	UR FOR PURW
	F2S-U2519-30	INNER,GUNWALE	2	2	UR FOR BMG
6	90267-489U8	RIVET, BLIND	30	30	
7	9299R-05200	WASHER	30	30	
8	F2S-U252E-11	JOINT, GUNWALE LH	1	1	YAMAHA BLACK
9	F1W-U491K-00	BOLT, SPECIAL	3	3	
10	F2S-U252F-11	JOINT, GUNWALE RH	1	1	YAMAHA BLACK
11	F1W-U491K-00	BOLT, SPECIAL	3	3	
12	F2N-U142L-00	NUT, LOCK	6	6	
13	F2S-U251D-10	GUNWALE, STERN 1 LH	1	1	YAMAHA BLACK
14	F1W-U491K-00	BOLT, SPECIAL	1	1	
15	F2N-U142L-00	NUT, LOCK	1	1	
16	F2S-U251E-10	GUNWALE, STERN 2 RH	1	1	YAMAHA BLACK
17	F1W-U491K-00	BOLT, SPECIAL	1	1	
18	F2N-U142L-00	NUT, LOCK	1	1	
19	90267-48825	RIVET, BLIND	7	7	
20	F2S-U3581-01	MAT, UPPER	1	1	GRAY FOR WHITE
	F2S-U3581-10	MAT, UPPER	1	1	BROWN FOR BLACK
21	F2S-U351H-00	MAT, STEP 1	1	1	GRAY FOR WHITE
	F2S-U351H-10	MAT, STEP 1	1	1	BROWN FOR BLACK
22	F2S-U351J-00	MAT, STEP 2	1	1	GRAY FOR WHITE
	F2S-U351J-10	MAT, STEP 2	1	1	BROWN FOR BLACK
23	F2S-U351K-00	MAT, STEP 3	2	2	GRAY FOR WHITE

FIG. 28 GUNWALE & MAT

REF. NO.	PART NO.	DESCRIPTION	CAN	EUR			REMARKS
23	F2S-U351K-10	MAT, STEP 3	2	2			BROWN FOR BLACK
24	F2S-U351M-00	MAT, STEP 4	1	1			GRAY FOR WHITE
	F2S-U351M-10	MAT, STEP 4	1	1			BROWN FOR BLACK
25	F2S-U351N-00	MAT, STEP 5	1	1			GRAY FOR WHITE
	F2S-U351N-10	MAT, STEP 5	1	1			BROWN FOR BLACK

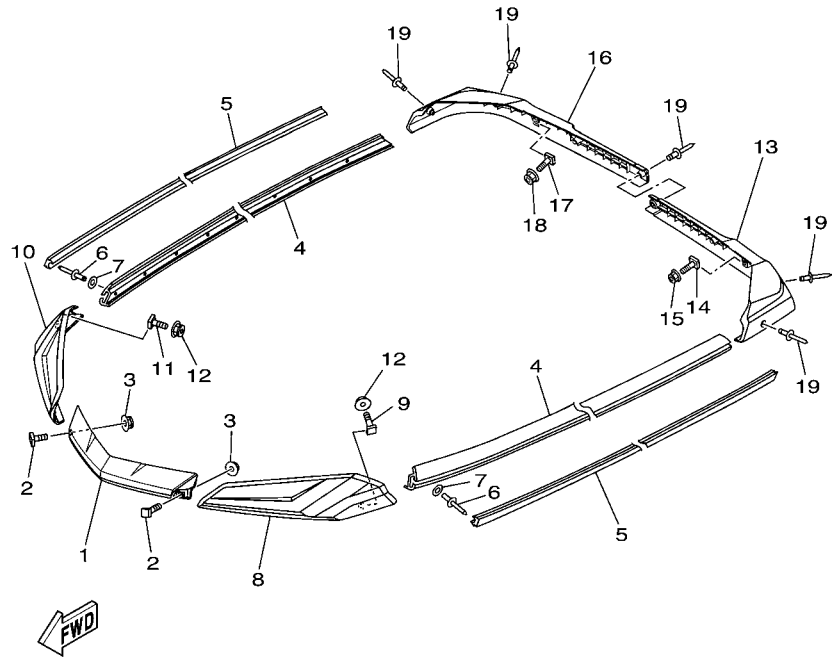
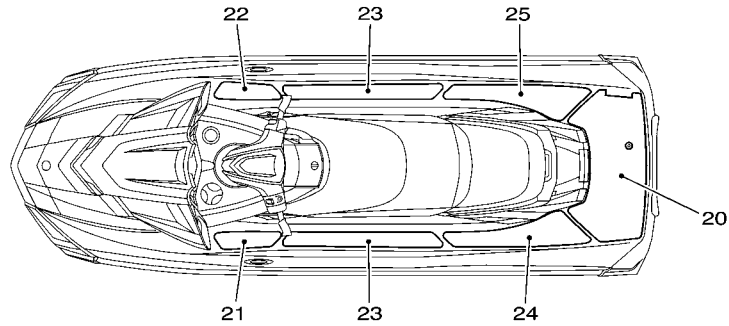

F2S1100-L290

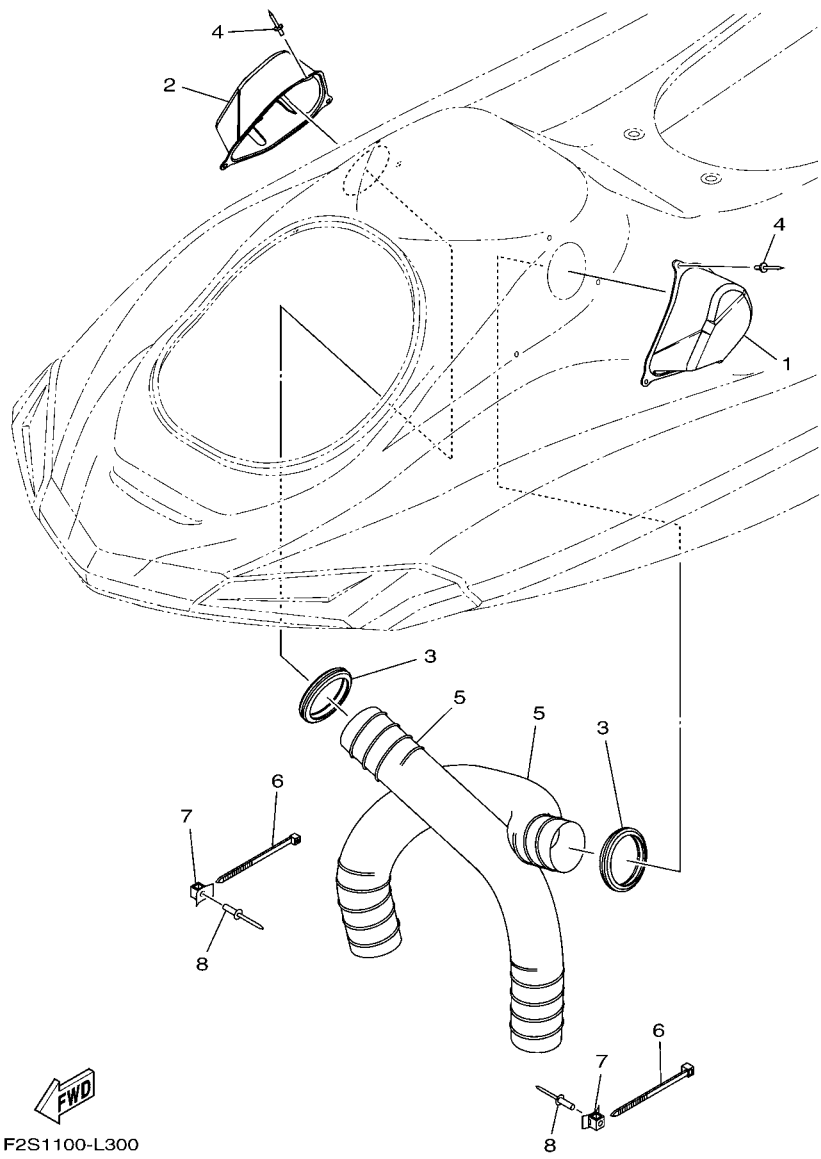

FIG. 29 VENTILATION

REF. NO.	PART NO.	DESCRIPTION	CAN	EUR					REMARKS
1	F2S-U2187-00	BOX, INDUCTION 1	1	1					
2	F2S-U2188-00	BOX, INDUCTION 2	1	1					
3	F2N-U2127-00	BASE, AIR INTAKE	2	2					
4	90267-48806	RIVET, BLIND	6	6					
5	F2N-U213G-01	HOSE, VENTILATOR 2	2	2					
6	90464-99804	CLAMP	2	2					
7	F1W-U828M-00	BASE, CLAMP	2	2					
8	90267-489U6	RIVET, BLIND	2	2					

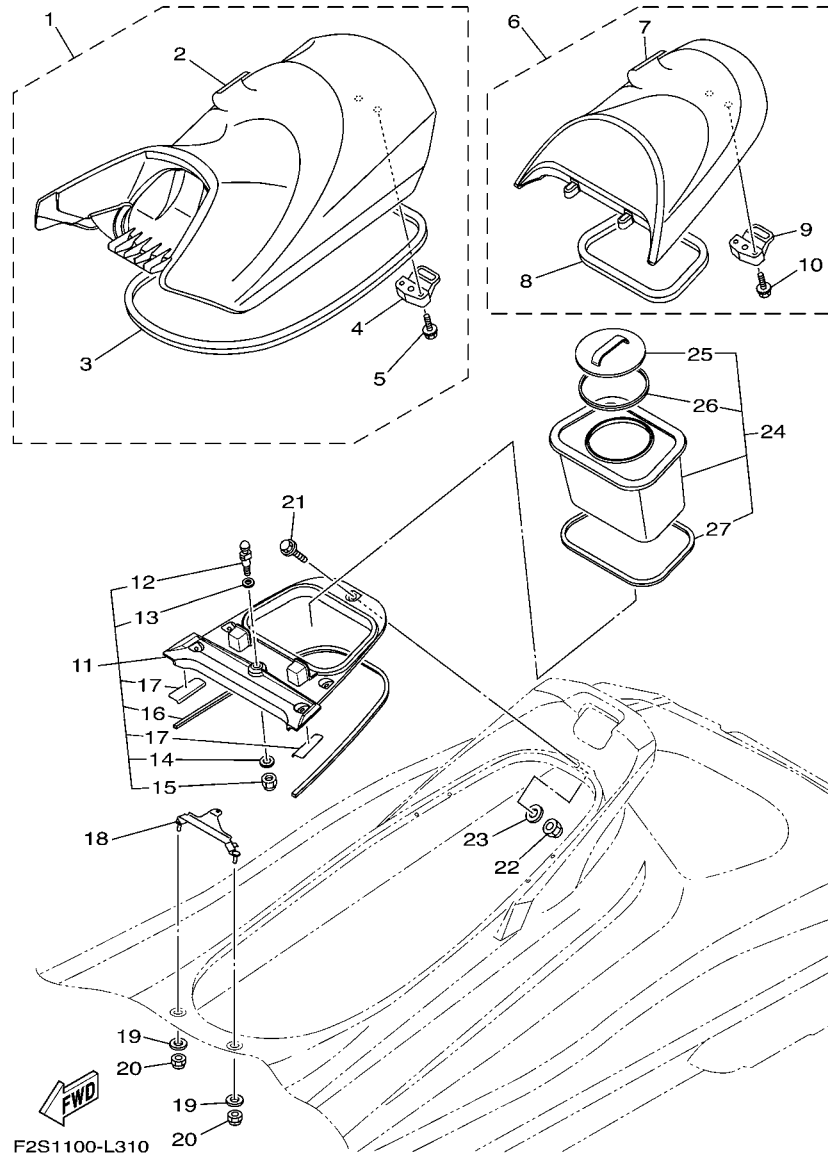

FIG. 30 SEAT & UNDER LOCKER

REF. NO.	PART NO.	DESCRIPTION	CAN	EUR		REMARKS
1	F2S-U371A-30	DOUBLE SEAT ASSY	1	1		FOR WHITE
	F2S-U371A-40	DOUBLE SEAT ASSY	1	1		FOR BLACK
2	F2S-U371B-30	.COVER, SEAT 1	1	1		FOR WHITE
	F2S-U371B-40	.COVER, SEAT 1	1	1		FOR BLACK
3	F1W-U2664-01	.PACKING	1	1		
4	F2C-U3850-00	.SEAT LOCK ASSY	1	1		
5	90119-069UP	.BOLT, WITH WASHER	2	2		
6	F2S-U372A-30	SINGLE SEAT ASSY	1	1		FOR WHITE
	F2S-U372A-40	SINGLE SEAT ASSY	1	1		FOR BLACK
7	F2S-U372B-30	.COVER, SEAT	1	1		FOR WHITE
	F2S-U372B-40	.COVER, SEAT	1	1		FOR BLACK
8	F2C-U266D-01	.PACKING 5	1	1		
9	F2C-U3850-00	.SEAT LOCK ASSY	1	1		
10	90119-069UP	.BOLT, WITH WASHER	2	2		
11	F2S-U890L-04	DECK BEAM ASSY	1	1		
12	GH1-U3774-00	.PIN	1	1		
13	90201-109U6	.WASHER, PLATE	1	1		
14	9299R-10200	.WASHER	1	1		
15	9572R-10300	.NUT, NYLON	1	1		
16	F2S-U375E-00	.PACKING 1	1	1		
17	F2S-U8244-00	.PACKING	2	2		
18	F2C-U378C-00	STAY, SEAT 1	1	1		
19	90201-099U3	WASHER, PLATE	2	2		
20	9572R-08300	NUT, FLANGE	2	2		
21	90119-08828	BOLT, WITH WASHER	5	5		
22	9572R-08300	NUT, FLANGE	5	5		
23	9299R-08200	WASHER	5	5		

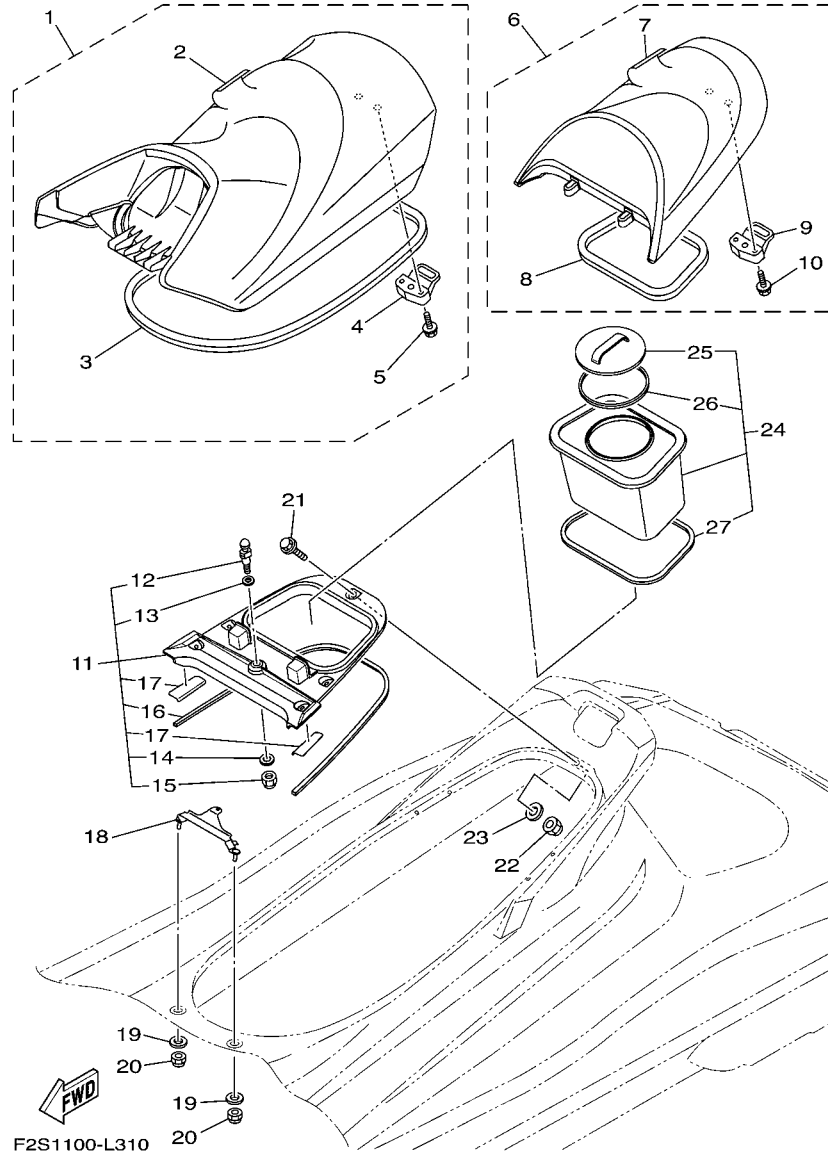

FIG. 30 SEAT & UNDER LOCKER

REF. NO.	PART NO.	DESCRIPTION	CAN	EUR	REMARKS
24	F2C-U591A-02	CASE,ASSY 1	1	1	
25	F2C-U591C-00	.CAP,CASE	1	1	
26	F2C-U591D-01	.PACKING,CASE	1	1	
27	F2C-U266E-00	.PACKING,6	1	1	

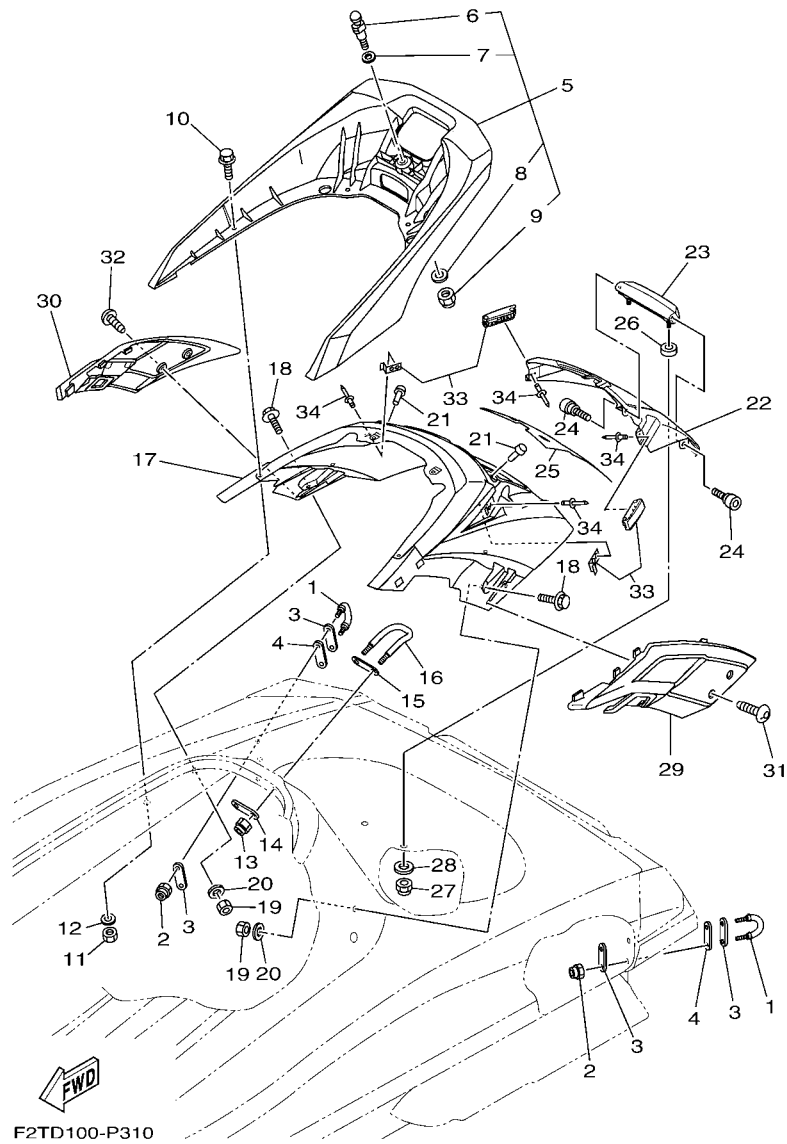

FIG. 31 SEAT & UNDER LOCKER 2

REF. NO.	PART NO.	DESCRIPTION	CAN	EUR	REMARKS
1	F2N-U1628-02	STERN EYE	2	2	
2	9572R-08300	NUT, FLANGE	4	4	
3	GP7-U4953-10	PLATE A	4	4	
4	F1B-U1653-02	PACKING	2	2	
5	F2S-U270B-10	GRIP ASSY	1	1	
6	GH1-U3774-00	.PIN	1	1	
7	90201-109U6	.WASHER, PLATE	1	1	
8	9299R-10200	.WASHER	1	1	
9	9572R-10300	.NUT, NYLON	1	1	
10	90119-08829	BOLT, WITH WASHER	4	4	
11	9572R-08300	NUT, FLANGE	4	4	
12	9299R-08200	WASHER	4	4	
13	9572R-08300	NUT, FLANGE	2	2	
14	GP7-U4953-10	PLATE A	1	1	
15	GP7-U4953-10	PLATE A	1	1	
16	F1B-U1629-00	SKI TOWS	1	1	
17	F2S-U89A1-01-P7	STORAGE, STERN (PURW)	1	1	FOR WHITE
	F2S-U89A1-01-P3	STORAGE, STERN (BMG)	1	1	FOR BLACK
18	90119-08832	BOLT, WITH WASHER	2	2	
19	9572R-08300	NUT, FLANGE	2	2	
20	9299R-08200	WASHER	2	2	
21	F1W-U3768-01	CUSHION, RUBBER	2	2	
22	F2S-U518M-01-P7	LID LOCKER STERN (PURW)	1	1	FOR WHITE
	F2S-U518M-01-P3	LID LOCKER STERN (BMG)	1	1	FOR BLACK
23	F2S-U271F-01	GRIP, LOWER	1	1	
24	F2S-U2624-00	BOLT	2	2	
25	F2S-U519D-20	PACKING CASE	1	1	

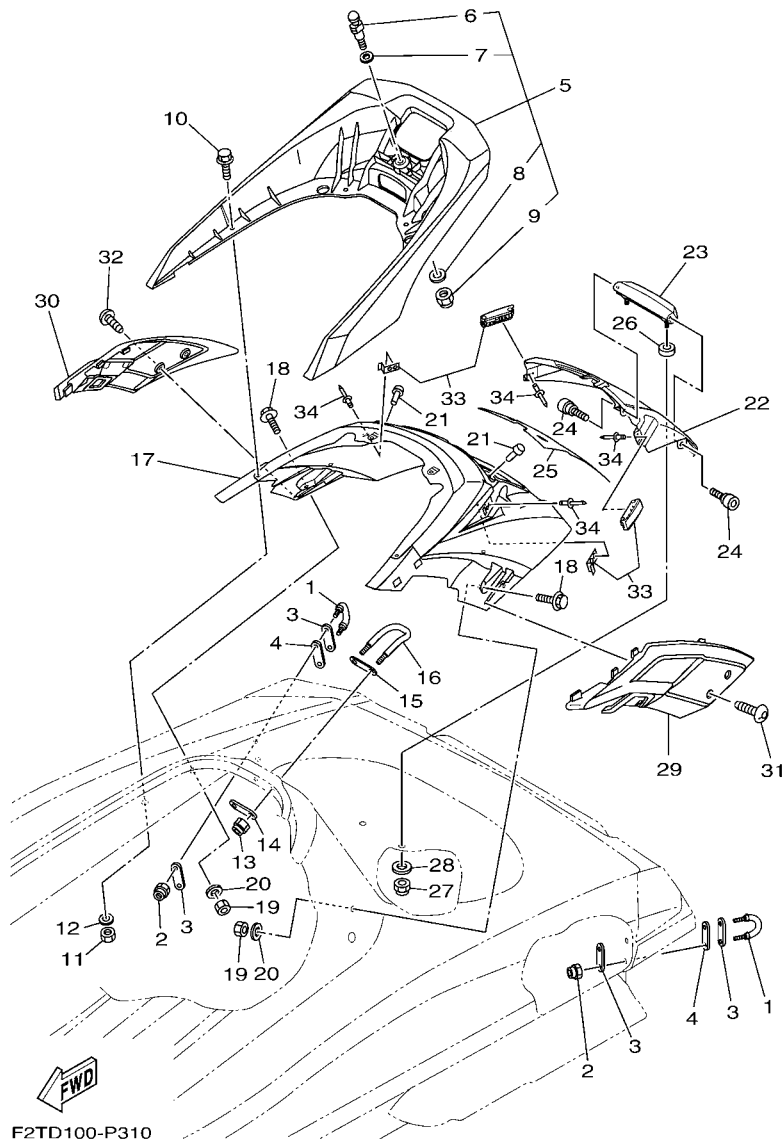

FIG. 31 SEAT & UNDER LOCKER 2

REF. NO.	PART NO.	DESCRIPTION	CAN	EUR	REMARKS
26	F2S-U2284-00	PACKING	2	2	
27	9572R-08300	NUT, FLANGE	2	2	
28	9299R-08200	WASHER	2	2	
29	F2S-U890M-11	STERN COVER ASSY 1	1	1	
30	F2S-U890N-11	STERN COVER ASSY 2	1	1	
31	F2S-U13C1-00	SCREW	2	2	
32	F2S-U13C1-00	SCREW	2	2	
33	F2S-U264L-01	LOCK 1 (WITH HOOK)	2	2	
34	90267-409U3	RIVET, BLIND	8	8	

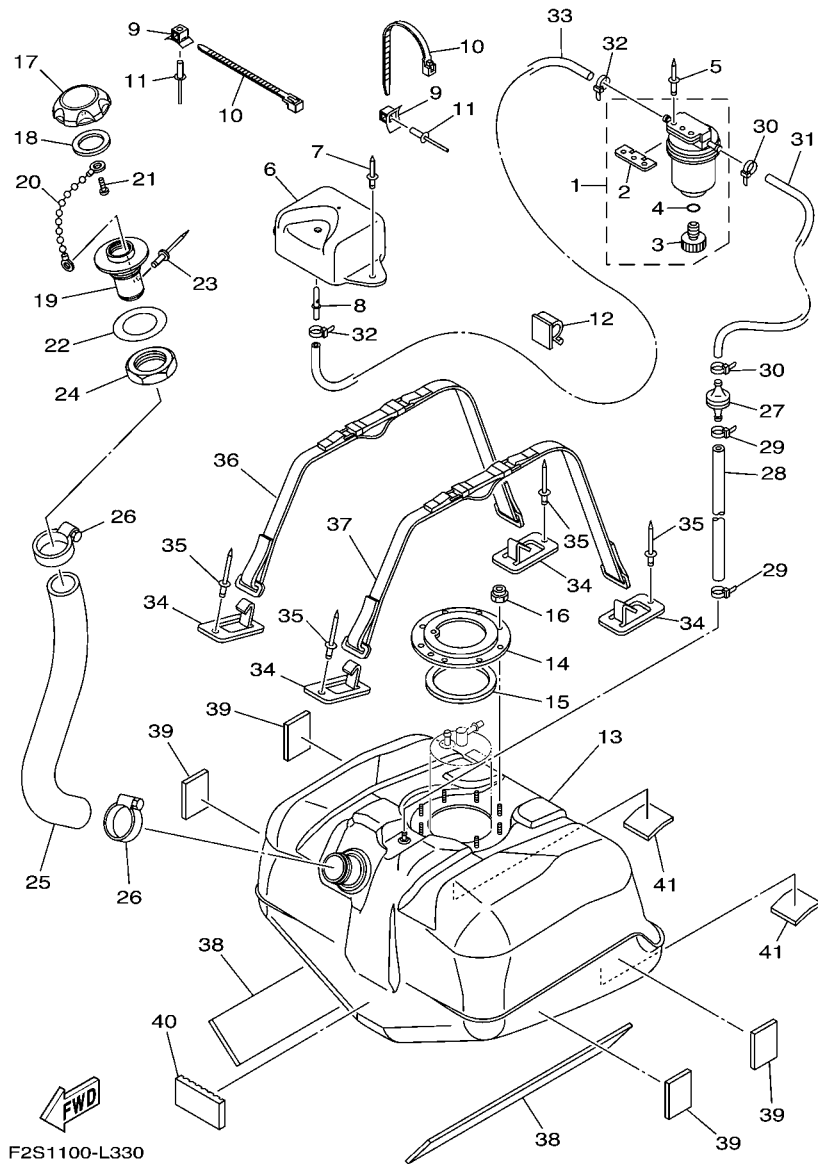

FIG. 32 FUEL TANK

REF. NO.	PART NO.	DESCRIPTION	CAN	EUR	REMARKS
1	F2F-6214A-00	FILTER, VENT ASSY	1	1	
2	EW2-62142-00	.PLATE, FILTER	1	1	
3	70R-24543-00	.PLUG, DRAIN	1	1	
4	70R-24489-00	.O-RING	1	1	
5	90267-489U2	RIVET, BLIND	2	2	
6	F1W-U2159-00	SOCKET, VENTILATION	1	1	
7	90267-489U6	RIVET, BLIND	2	2	
8	F1G-62149-00	PIPE, VENTILATION	1	1	
9	F1W-U828M-00	BASE, CLAMP	2	2	
10	90464-32801	CLAMP	2	2	
11	90267-489U6	RIVET, BLIND	2	2	
12	90464-17800	CLAMP	1	1	
13	F2S-U7711-02	TANK, FUEL	1	1	
14	F1B-U7773-00	RING	1	1	
15	F1B-67747-00	PACKING, SEAL	1	1	
16	9572R-06300	NUT, NYLON	9	9	
17	F2N-U7831-10	CAP, FUEL FILLER	1	1	BLACK
18	GP7-U7832-01	PACKING	1	1	
19	GP7-U7833-11	SOCKET	1	1	BLACK
20	GP7-U7835-00	CHAIN BALL	1	1	
21	90169-049U1	TAPPING SCREW	1	1	
22	GP7-U7834-10	PACKING FUEL FILLER	1	1	
23	90267-329UR	RIVET, BLIND	1	1	
24	GP7-U783F-00	NUT, FUEL FILLER	1	1	
25	F2S-U7844-00	HOSE	1	1	
26	90601-155U4	BAND, HOSE 55	2	2	
27	EU0-67767-31	CHECK VALVE	1	1	

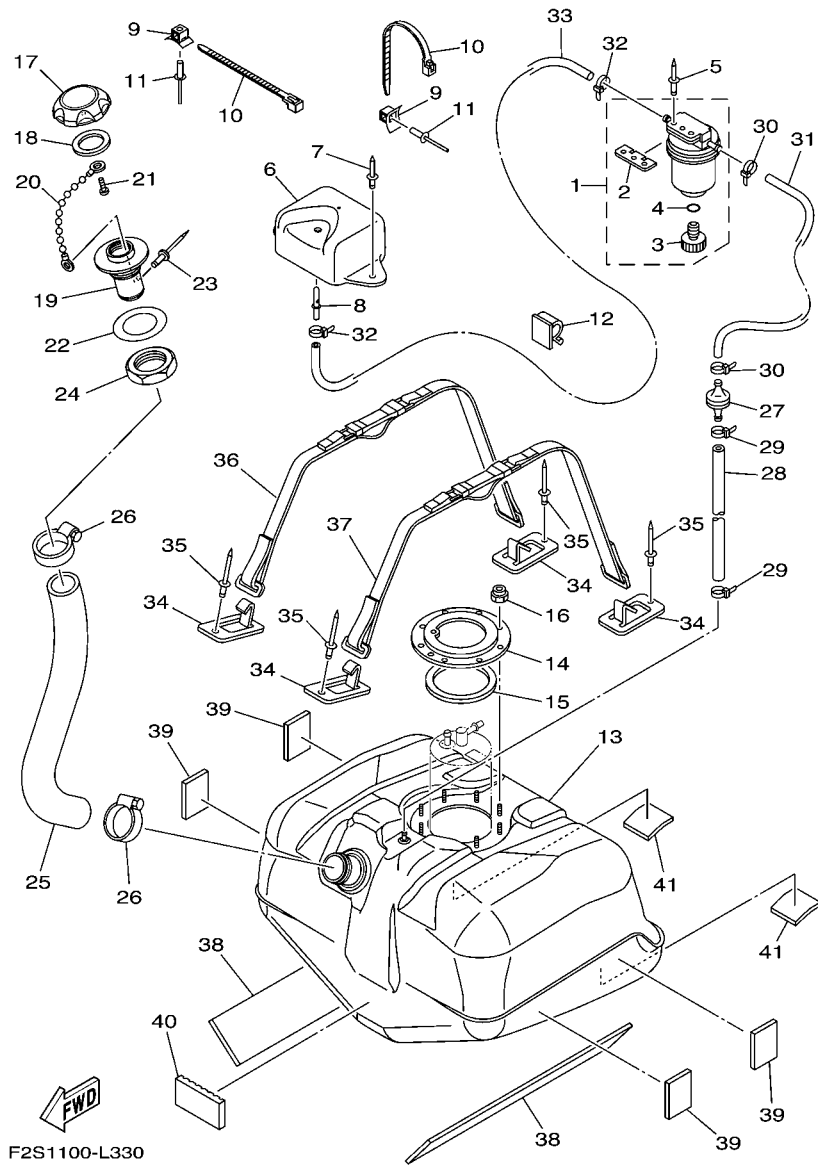
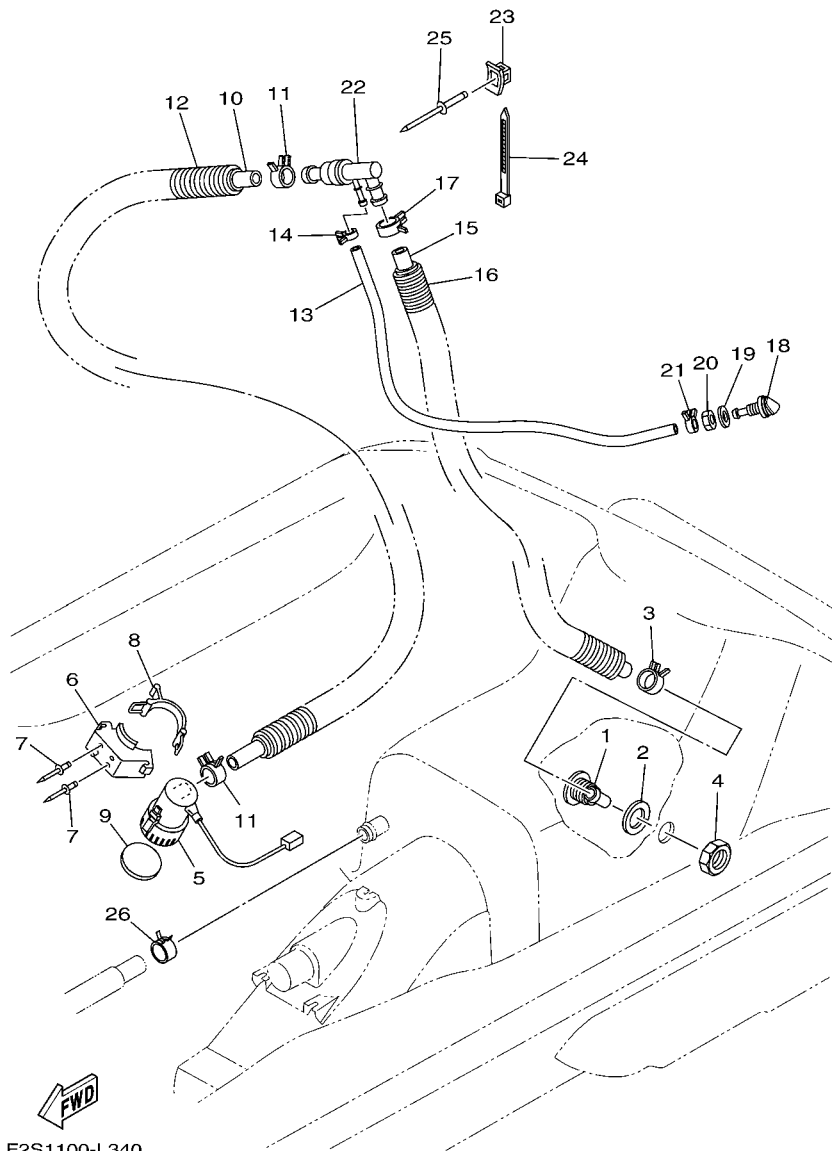

FIG. 32 FUEL TANK

REF. NO.	PART NO.	DESCRIPTION	CAN	EUR	REMARKS
28	F2H-U785H-00	HOSE, AIR VENT 3	1	1	
29	90465-11829	CLAMP	2	2	
30	90465-11829	CLAMP	2	2	
31	F0D-U785G-10	HOSE, AIR VENT	1	1	
32	90465-11829	CLAMP	2	2	
33	F0D-U7856-10	HOSE, AIR VENT 3	1	1	
34	F1K-U5772-04	HOOK A	4	4	
35	90267-489U1	RIVET,BLIND	4	4	
36	F2S-67743-00	BELT, TANK 1	1	1	
37	F2S-67743-00	BELT, TANK 1	1	1	
38	F2S-U759B-00	MAT 1	2	2	
39	F1W-U759C-01	MAT 2	4	4	
40	F1K-U759C-00	MAT 2	1	1	
41	F1K-U759C-00	MAT 2	2	2	



F2S1100-L340

FIG. 33 BILGE PUMP

REF. NO.	PART NO.	DESCRIPTION	CAN	EUR			REMARKS
1	F1W-U224E-00	BODY, DRAIN 3	1	1			
2	F1S-U7525-01	PACKING	1	1			
3	90467-26800	CLIP	1	1			
4	F1B-62241-00	DRAIN, COCKPIT	1	1			
5	F1B-U8360-01	BILGE PUMP ASSY	1	1			
6	F1B-U7698-01	BRACKET	1	1			
7	F3J-U516R-00	RIVET 1	2	2			
8	GA7-68218-00	BAND, BATTERY	1	1			
9	F1B-U7656-00	PACKING, BILGE	1	1			
10	F1B-U7626-00	HOSE 1	1	1			
11	90467-25801	CLIP	2	2			
12	90447-28004	HOSE, WITH SPRING (L800)	1	1			
13	F3J-U7629-00	HOSE, DRAIN 2	1	1			
14	90467-14803	CLIP	1	1			
15	F1B-U7628-00	HOSE, DRAIN 3	1	1			
16	90447-28004	HOSE, WITH SPRING (L800)	1	1			
17	90467-26800	CLIP	1	1			
18	GH7-6753B-00	PILOT, WATER	1	1			
19	90430-16910	GASKET	1	1			
20	GP7-61652-00	NUT	1	1			
21	90467-14803	CLIP	1	1			
22	F1S-67620-00	HOSE JOINT	1	1			
23	F1W-U828M-00	BASE, CLAMP	1	1			
24	F2C-U4256-00	CLAMP	1	1			
25	90267-489U6	RIVET, BLIND	1	1			
26	90467-26800	CLIP	1	1			

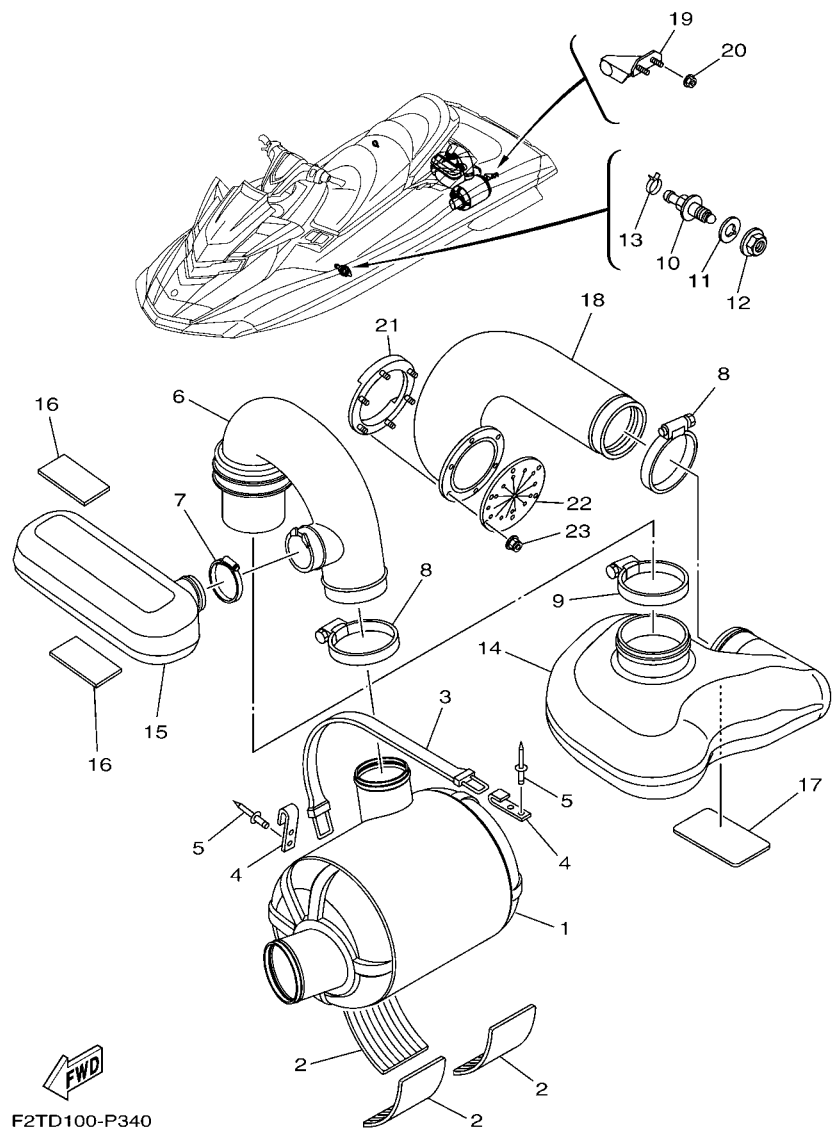

FIG. 34 EXHAUST 3

REF. NO.	PART NO.	DESCRIPTION	CAN	EUR			REMARKS
1	F1W-U7550-02	WATER LOCK COMP.	1	1			
2	F1S-U8221-00	PAD, BATTERY	3	3			
3	EW2-67821-00	BAND, FUEL TANK	1	1			
4	GA7-65772-00	HOOK A	2	2			
5	90267-489U1	RIVET,BLIND	4	4			
6	F2S-U7555-01	HOSE, EXHAUST	1	1			
7	90601-170UG	BAND, HOSE 70	1	1			
8	90450-99801	HOSE CLAMP ASSY	2	2			
9	90450-99804	HOSE CLAMP ASSY	1	1			
10	F2C-U753B-01	PILOT, WATER	1	1			
11	F2C-U7564-00	GASKET	1	1			
12	F2C-U2733-00	NUT	1	1			
13	90467-17802	CLIP	1	1			
14	F2N-U4261-00	TANK, WATER	1	1			
15	F2S-U753C-00	RESONATOR 1	1	1			
16	F1K-U759C-00	MAT 2	2	2			
17	F1S-U8221-00	PAD, BATTERY	1	1			
18	F2N-U758D-00	HOSE,EXHAUST 3	1	1			
19	F2C-U755G-00	BRKT., WATER LOCK	1	1			
20	F2N-U142L-00	NUT, LOCK	2	2			
21	F1S-U757B-01	PLATE	1	1			
22	F1B-U751G-00	VALVE, EXHAUST	1	1			
23	F2N-U142L-00	NUT, LOCK	6	6			

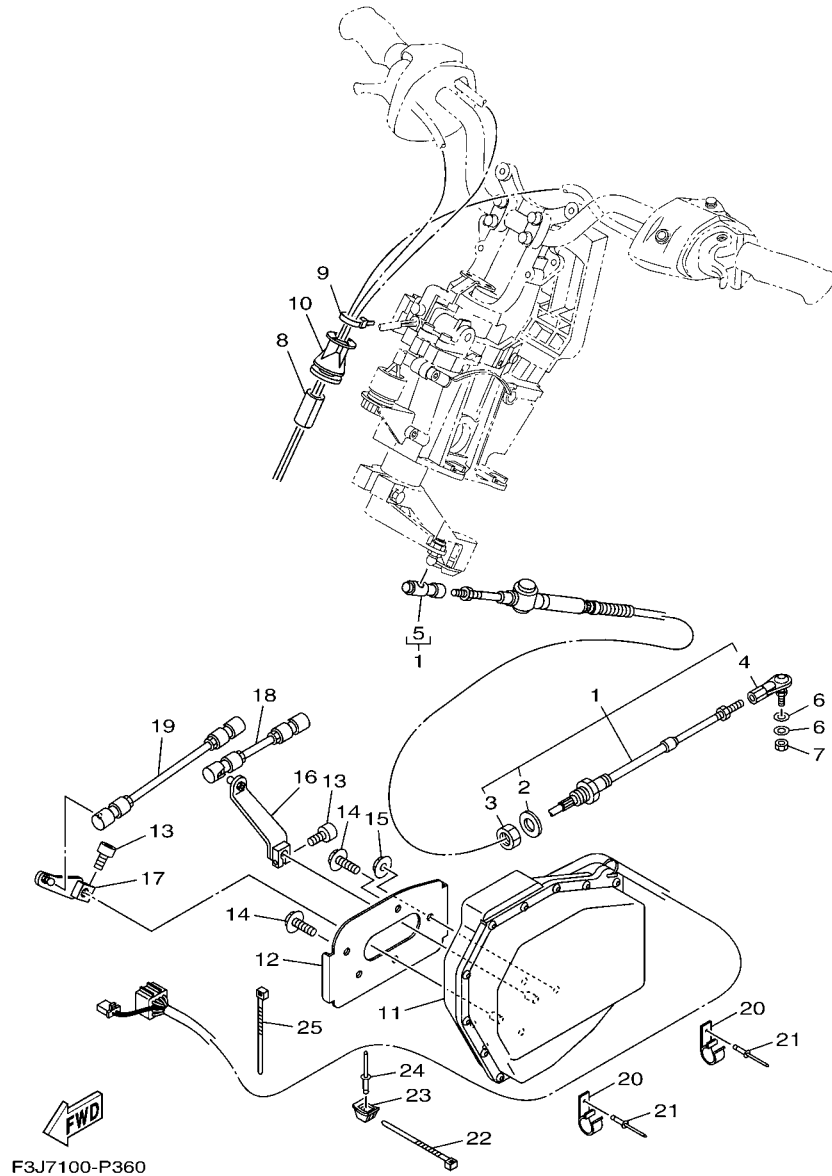
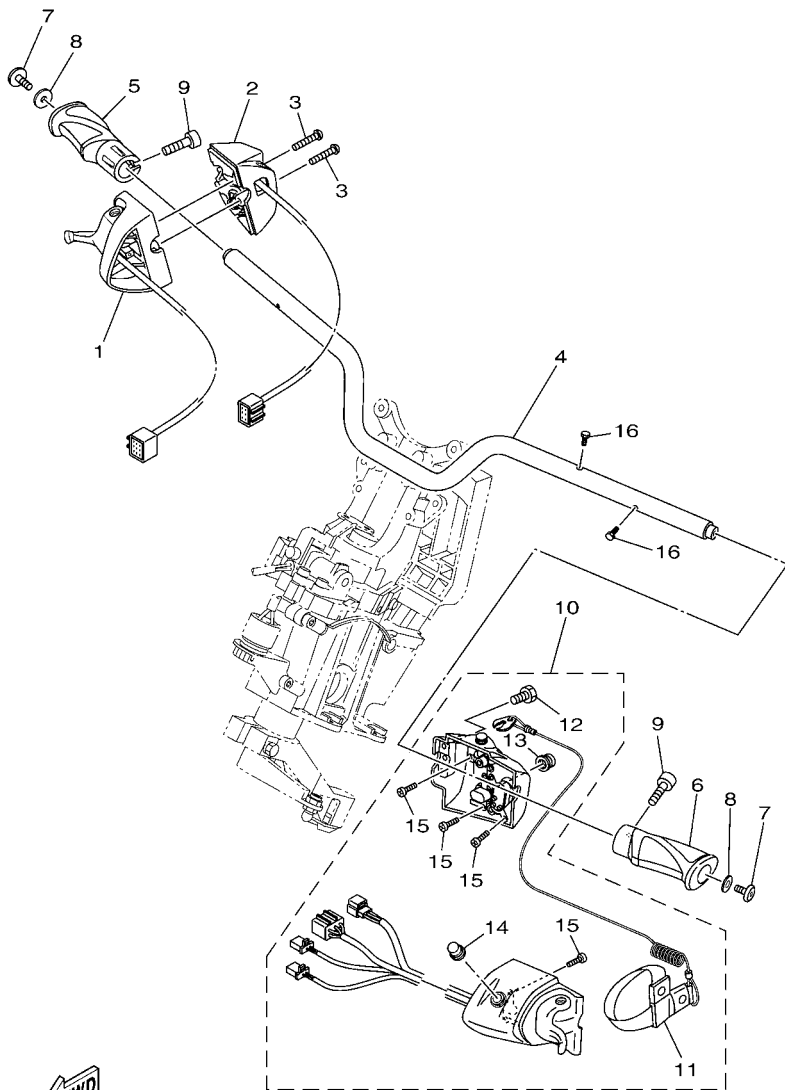

FIG. 35 CONTROL CABLE

REF. NO.	PART NO.	DESCRIPTION	CAN	EUR			REMARKS
1	F1S-61481-10	CABLE, STEERING	1	1			
2	F1B-61438-00	.PACKING C	1	1			
3	F1B-6151S-00	.NUT	1	1			
4	F1B-61461-02	.STUD, JOINT BALL	1	1			
5	F2N-61460-00	.BALL JOINT ASSY	1	1			
6	90201-06906	WASHER, PLATE	2	2			
7	9538R-06700	NUT	1	1			
8	GJ1-U7578-21	PACKING, HOSE 2	1	1			
9	90464-32801	CLAMP	1	1			
10	F3J-U822E-00	GROMMET	1	1			
11	F3J-6140B-00	MOTOR ASSY.	1	1			
12	F3J-U8285-00	PLATE	1	1			
13	90110-06040	BOLT, HEXAGON SOCKET HEAD	2	2			
14	90119-08851	BOLT, WITH WASHER	2	2			
15	9572R-08300	NUT, FLANGE	3	3			
16	F3J-6150E-00	TRIM ARM ASSY	1	1			
17	F3J-6150F-00	SHIFT ARM ASSY	1	1			
18	F3J-6150A-00	ROD ASSY	1	1			
19	F3J-6150D-00	ROD ASSY 2	1	1			
20	F3J-U8368-00	CLAMP	2	2			
21	90267-409U5	RIVET, BLIND	2	2			
22	90464-32801	CLAMP	1	1			
23	F1W-U828M-00	BASE, CLAMP	1	1			
24	90267-48802	RIVET, BLIND	1	1			
25	90464-32801	CLAMP	1	1			



 F3J7100-P370

FIG. 36 STEERING 1

REF. NO.	PART NO.	DESCRIPTION	CAN	EUR			REMARKS
1	6CS-14305-10	THROTTLE LEVER COMP	1	1			
2	6CS-81860-00	SWITCH ASSY	1	1			
3	6CS-6725F-00	BOLT, THROTTLE	2	2			
4	F3J-U1552-00	HANDLE	1	1			
5	F2S-U155D-02	GRIP, HANDLE	1	1			
6	F2S-U155D-02	GRIP, HANDLE	1	1			
7	90110-06382	BOLT, HEXAGON SOCKET HEAD	2	2			
8	90201-068G0	WASHER, PLATE	2	2			
9	F2S-U1516-00	BOLT	2	2			
10	F3J-68310-00	SWITCH BOX ASSY	1	1			
11	EW2-68348-00	.LANYARD, STOP SWITCH	1	1			
12	6CS-6725F-00	.BOLT, THROTTLE	4	4			
13	FK7-68312-02	.STOP BUTTON COMP	1	1			
14	FK7-68313-02	.START BUTTON COMP.	1	1			
15	97780-30610	.SCREW, TAPPING	8	8			
16	91380-04030	BOLT	2	2			

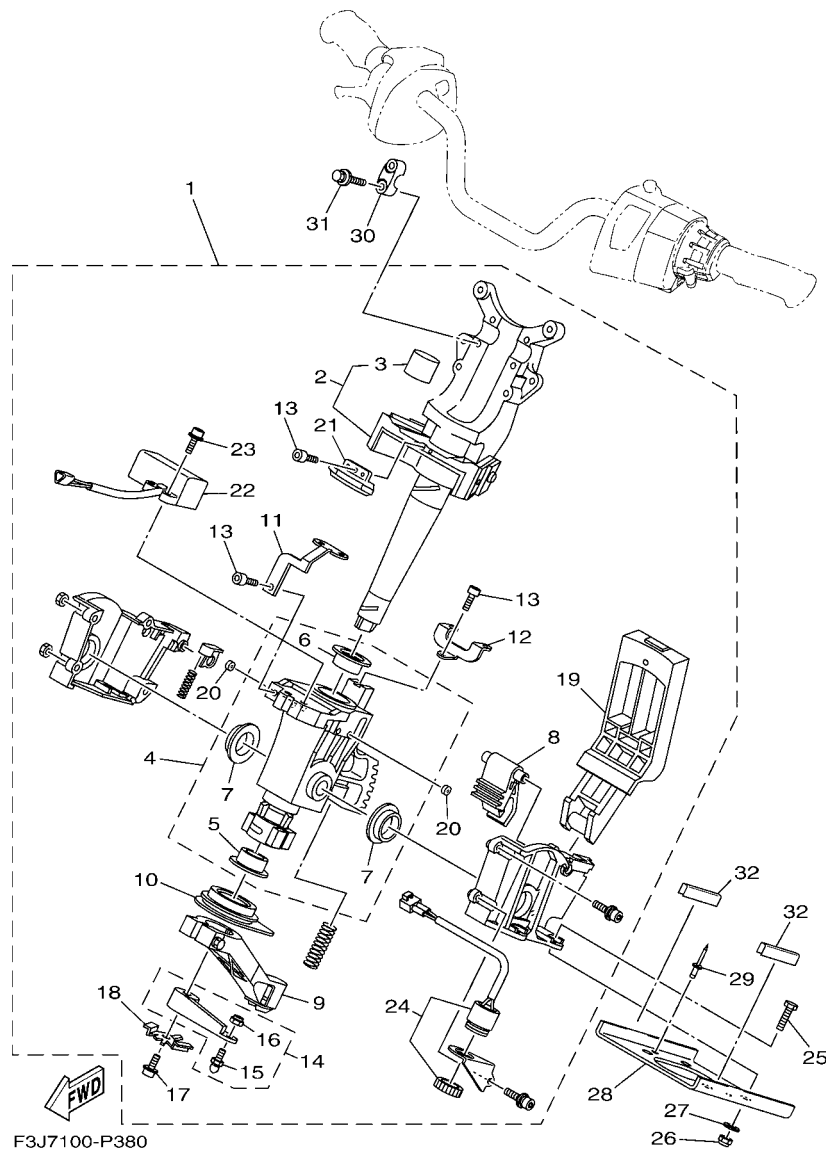
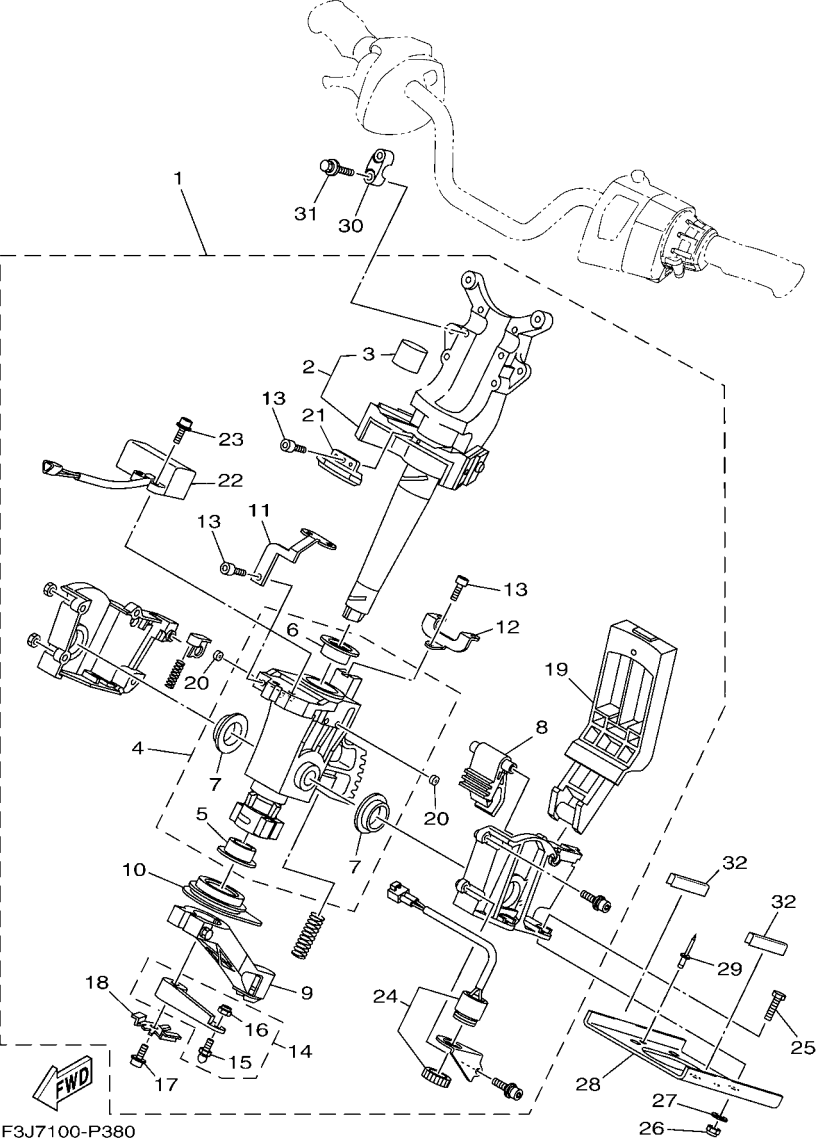

FIG. 37 STEERING 2

REF. NO.	PART NO.	DESCRIPTION	CAN	EUR			REMARKS
1	F3J-61400-00	STEERING MASTER ASSY	1	1			
2	F3J-67410-00	.SHAFT ASSY	1	1			
3	F1W-61435-00	..SEAL, PIPE 30	1	1			
4	F1W-6773D-00	.TUBE & BUSHING SET	1	1			
5	F1S-6134M-00	..BUSH	1	1			
6	F2C-6134M-00	..BUSH	1	1			
7	F1S-6134M-10	..BUSH	2	2			
8	F1S-61782-00	.LOCK 1	1	1			
9	F1S-6146A-00	.CABLE STOPPER ASSY.	1	1			
10	F1S-6143C-00	.SEAL, RUBBER	1	1			
11	F3J-65938-00	.STAY 1	1	1			
12	F3J-65939-00	.STAY 2	1	1			
13	F1B-613C1-00	.SCREW	3	3			
14	F1S-6153R-01	.ARM ASSY.	1	1			
15	EU0-61461-02	..STUD, JOINT BALL	1	1			
16	95720-06300	..NUT, SELF-LOCKING	1	1			
17	F1W-61355-00	.BOLT	1	1			
18	F1W-6142B-00	.PLATE, RETAINING	1	1			
19	F2S-6151M-00	.LEVER ASSY	1	1			
20	F1W-6358B-00	.PLUG	4	4			
21	F3J-6838C-00	.MAGNET	1	1			
22	F3J-6838B-00	.SENSOR, MAGNET	1	1			
23	F1W-61516-00	.BOLT	9	9			
24	F1S-68341-00	.BUZZER	1	1			
25	97080-08035	BOLT	4	4			
26	9572R-08300	NUT, FLANGE	4	4			
27	F1W-U725E-00	WASHER	4	4			

FIG. 37 STEERING 2



F3J7100-P380

REF. NO.	PART NO.	DESCRIPTION	CAN	EUR			REMARKS
			1	1			
28	F1X-U1554-00	PLATE, RETAINING	1	1			
29	90267-489U6	RIVET, BLIND	2	2			
30	EU0-23814-31	HOLDER, HANDLE UPPER	2	2			
31	90119-089UU	BOLT, WITH WASHER	4	4			
32	F2S-U5162-00	TRIM	2	2			

FIG. 38 STEERING 3

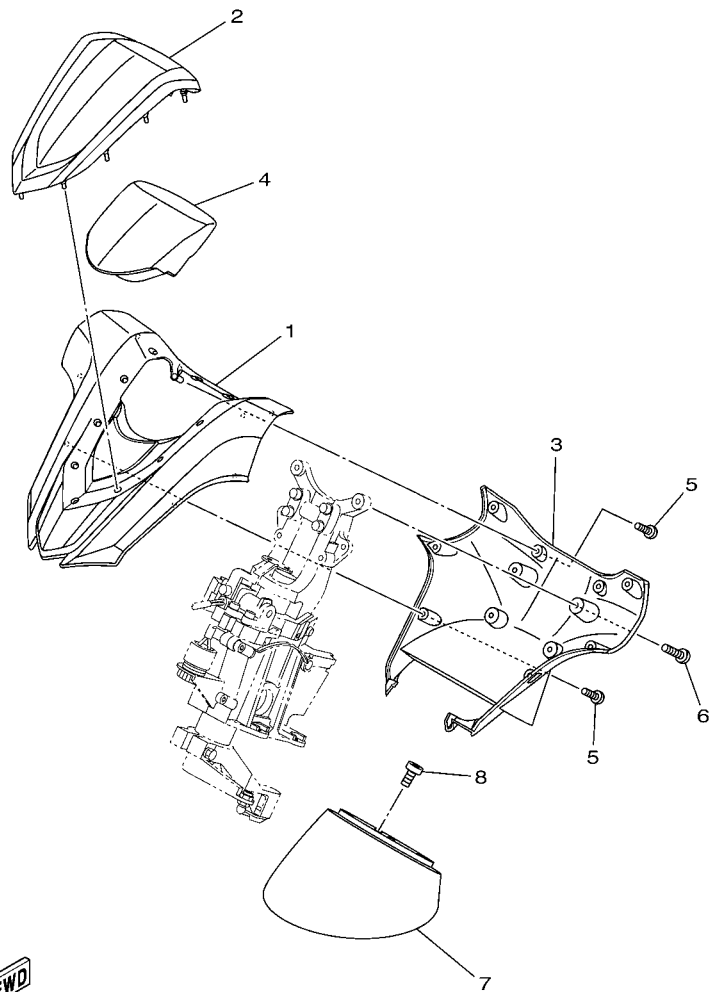

FWD
F2S1100-L390

REF. NO.	PART NO.	DESCRIPTION	CAN	EUR		REMARKS
1	F2S-U143D-10	PAD, STEERING 1	1	1		
2	F2S-U142D-10	COVER, PAD	1	1		FOR WHITE
	F2S-U142D-20	COVER, PAD	1	1		FOR BLACK
3	F2S-U143E-10	PAD, STEERING 2	1	1		
4	F2S-U142E-00	CUSHION, PAD 1	1	1		
5	F2S-U13C1-00	SCREW	8	8		
6	90154-06017	SCREW, BINDING	4	4		
7	F2S-U143L-01	PAD, STEERING 3	1	1		
8	90154-06030	SCREW, BINDING	4	4		

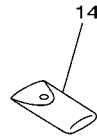
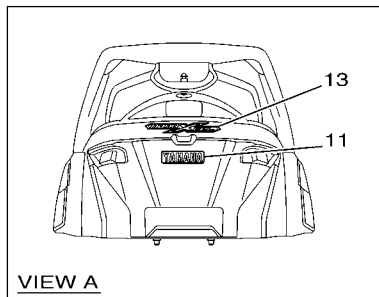
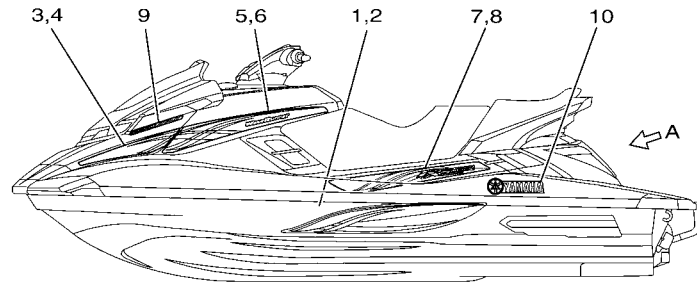
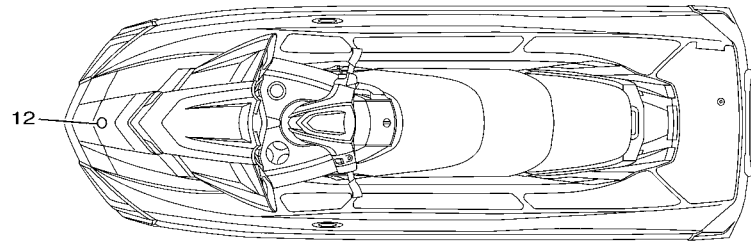

F2TD100-P390

FIG. 39 GRAPHICS

REF. NO.	PART NO.	DESCRIPTION	CAN	EUR		REMARKS
1	F2T-U417B-80	GRAPHIC 1 (LH)	1	1		FOR WHITE
	F2T-U417B-90	GRAPHIC 1 (LH)	1	1		FOR BLACK
2	F2T-U417C-80	GRAPHIC 2 (RH)	1	1		FOR WHITE
	F2T-U417C-90	GRAPHIC 2 (RH)	1	1		FOR BLACK
3	F2T-U417D-80	GRAPHIC 3 (LH)	1	1		FOR WHITE
	F2T-U417D-90	GRAPHIC 3 (LH)	1	1		FOR BLACK
4	F2T-U417E-80	GRAPHIC 4 (RH)	1	1		FOR WHITE
	F2T-U417E-90	GRAPHIC 4 (RH)	1	1		FOR BLACK
5	F2T-U417F-80	GRAPHIC 5 (LH)	1	1		FOR WHITE
	F2T-U417F-90	GRAPHIC 5 (LH)	1	1		FOR BLACK
6	F2T-U417G-80	GRAPHIC 6 (RH)	1	1		FOR WHITE
	F2T-U417G-90	GRAPHIC 6 (RH)	1	1		FOR BLACK
7	F2T-U417H-80	GRAPHIC 7 (LH)	1	1		FOR WHITE
	F2T-U417H-90	GRAPHIC 7 (LH)	1	1		FOR BLACK
8	F2T-U417J-80	GRAPHIC 8 (RH)	1	1		FOR WHITE
	F2T-U417J-90	GRAPHIC 8 (RH)	1	1		FOR BLACK
9	F2T-U417M-80	GRAPHIC C	2	2		FOR WHITE
	F2T-U417M-90	GRAPHIC C	2	2		FOR BLACK
10	F2S-U4116-00	MARK, YAMAHA 3	2	2		
11	F1B-U411C-02	EMBLEM, YAMAHA	1	1		FOR WHITE
	F2P-U4114-A0	MARK, YAMAHA A	1	1		FOR BLACK
12	F2S-6411H-00	EMBLEM, TUNING FORK	1	1		
13	F1W-U4121-00	EMBLEM A	1	1		
14	F1B-65986-13	TOOL SET	1	1		
15	EU0-65901-02	TOOL BAG	1	1		

FIG. 40 IMPORTANT LABELS

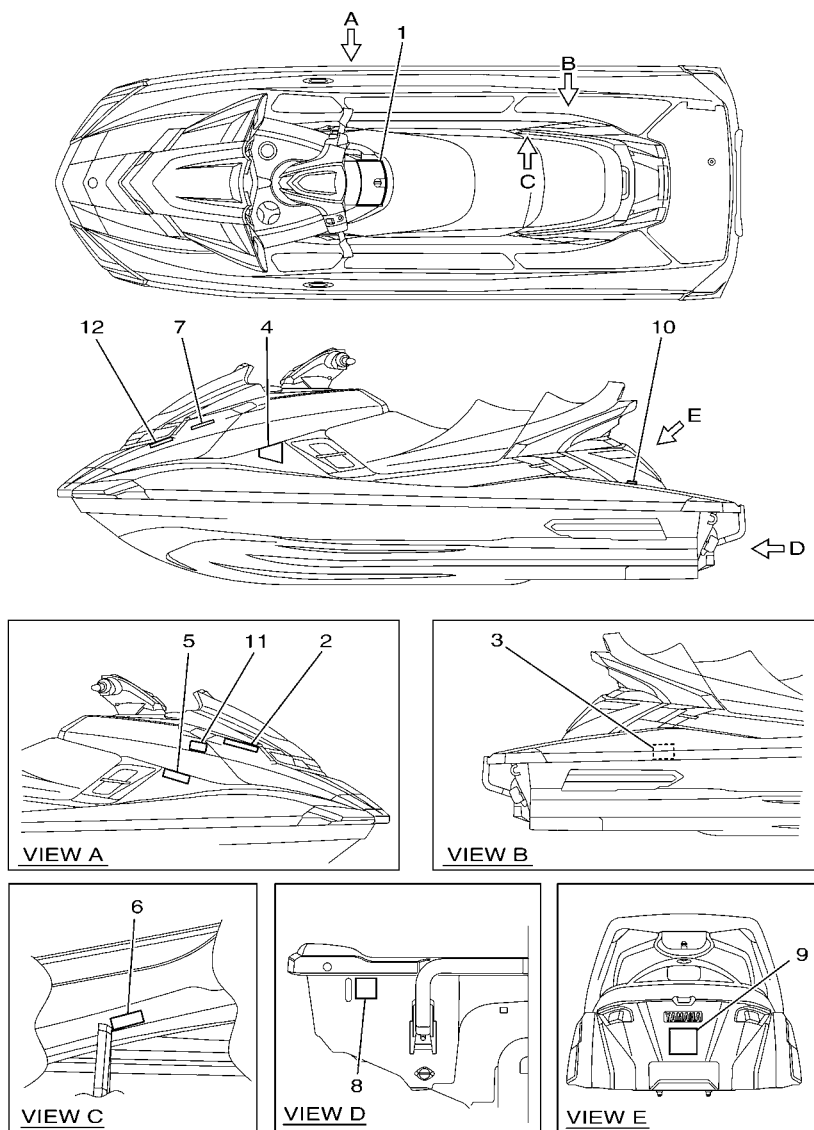

F2TD100-P400

REF. NO.	PART NO.	DESCRIPTION	CAN	EUR		REMARKS
1	F2S-U41B1-10	LABEL, WARNING UNIFORM 1	1	1		
2	F1B-U41B1-21	LABEL, WARNING UNIFORM 1	1	1		
3	F2S-U41B1-30	LABEL, WARNING UNIFORM 1	1	1		FOR WHITE
	F1B-U41B1-31	LABEL, WARNING UNIFORM 1	1	1		FOR BLACK
4	F0M-U41B2-11	LABEL, WARNING UNIFORM 2	1	1		FOR WHITE
	F1B-U41B2-01	LABEL, WARNING UNIFORM 2	1	1		FOR BLACK
5	F1B-U415B-11	LABEL, WARNING(FUEL)	1	1		FOR WHITE
	F1S-U415B-11	LABEL, WARNING(FUEL)	1	1		FOR BLACK
6	F0V-U41DB-12	LABEL, WARNING BATTERY	1	1		
7	F1B-U41F5-21	LABEL, FIRE EXTINGUISHER 1	1	1		
8	F1G-U418F-00	LABEL, RIGHTING	1	1		
9	F2S-U41E1-10	LABEL, SET 1	1	1		FOR WHITE
	F1S-U41E1-11	LABEL, SET 1	1	1		FOR BLACK
10	GJ3-U419E-00	LABEL 4	1			FOR WHITE CAN
	F1S-U419E-01	LABEL 4	1			FOR BLACK CAN
11	F1X-U413P-02	LABEL, BUILDERS PLATE		1		FOR EUR
12	GP8-U416H-01	LABEL,WARNING(FRANCE)		1		FOR EUR

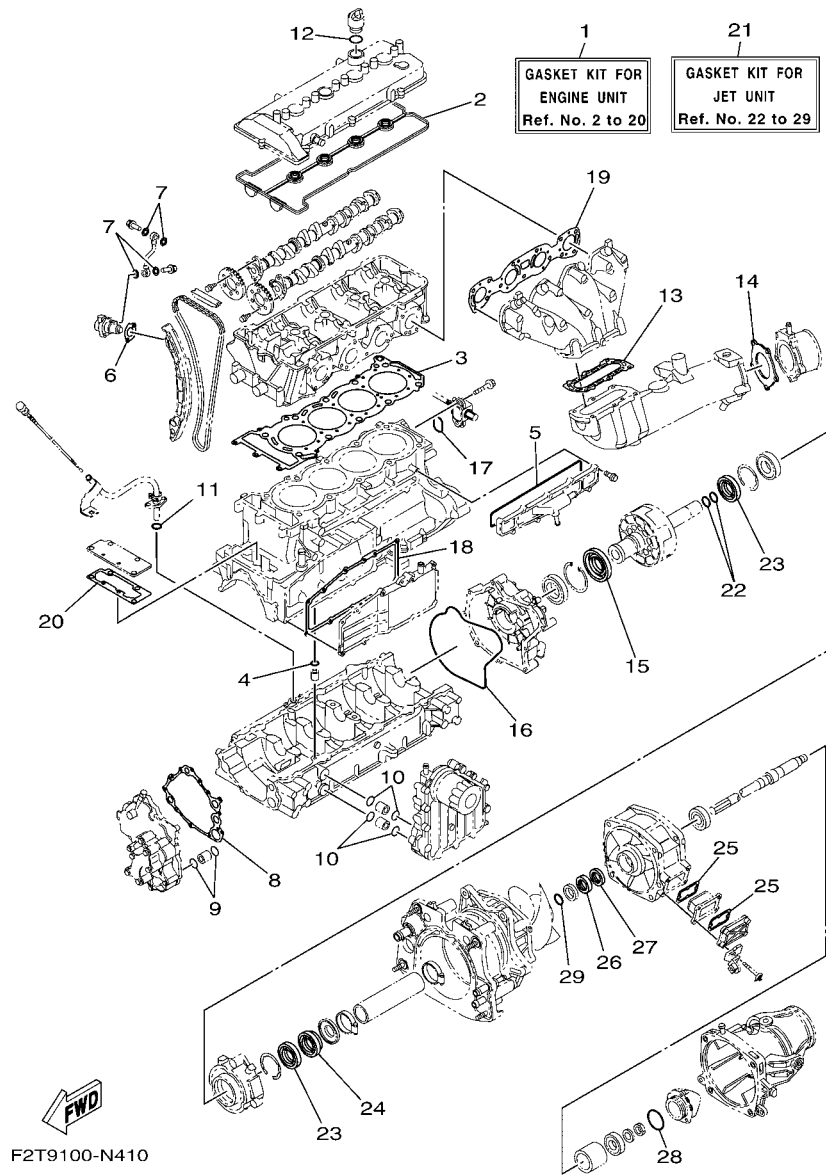
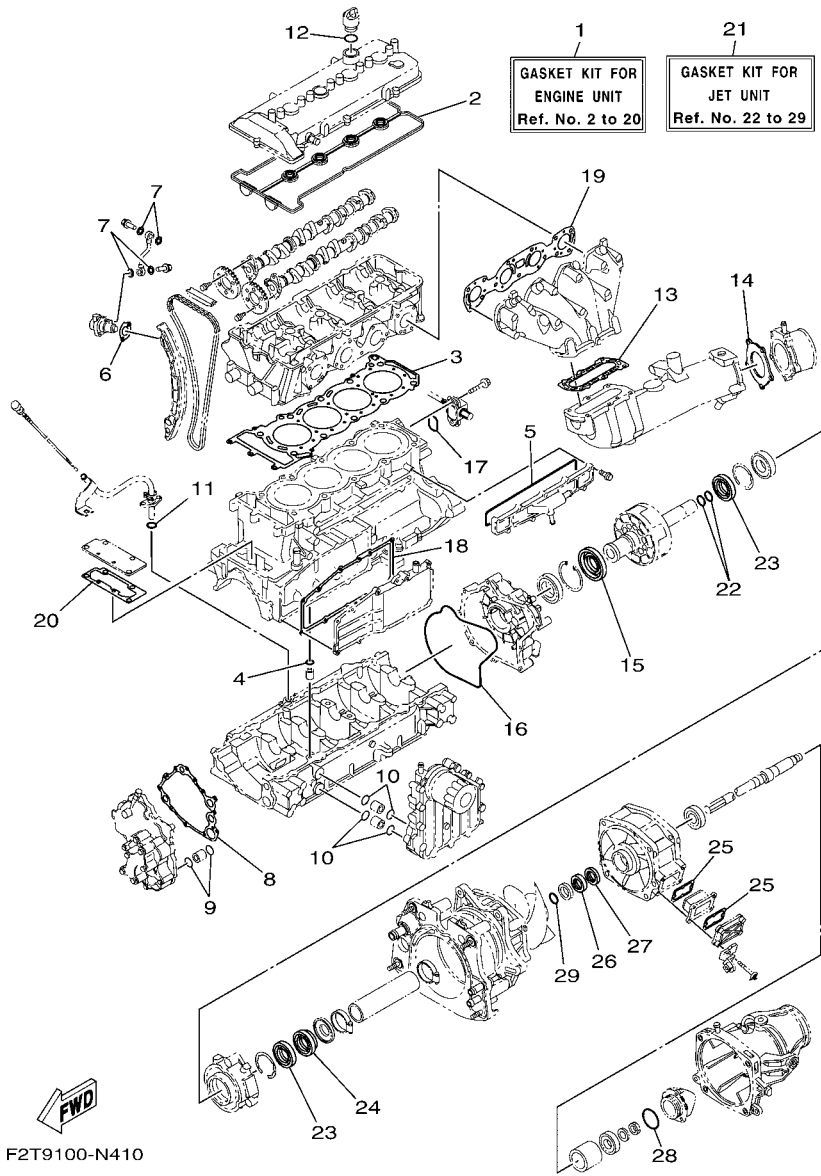

FIG. 41 REPAIR KIT 1

REF. NO.	PART NO.	DESCRIPTION	CAN	EUR			REMARKS
1	6CR-W0001-01	GASKET KIT FOR ENGINE UNIT	1	1			
2	6BH-11193-00	.GASKET, HEAD COVER 1	1	1			
3	6BH-11181-00	.GASKET, CYLINDER HEAD 1	1	1			
4	93210-11453	.O-RING	1	1			
5	6CS-12517-00	.GASKET, WATER INLET	1	1			
6	6S5-121E2-00	.GASKET	1	1			
7	90430-10007	.GASKET	4	4			
8	6S5-13563-00	.GASKET	1	1			
9	93210-21631	.O-RING	2	2			
10	93210-18322	.O-RING	4	4			
11	93210-12016	.O-RING	1	1			
12	93210-24M79	.O-RING	1	1			
13	6S5-14739-00	.GASKET, MUFFLER DAMPER 1	1	1			
14	6BH-14749-00	.GASKET, MUFFLER DAMPER 2	1	1			
15	6S5-81167-10	.OIL SEAL	1	1			
16	6S5-81168-00	.O-RING	1	1			
17	93210-32172	.O-RING	1	1			
18	6BH-13557-00	.GASKET	1	1			
19	6BH-14613-00	.GASKET, EXHAUST PIPE	1	1			
20	6BH-1131B-00	.GASKET, COVER	1	1			
21	6S5-W0001-22	GASKET KIT FOR JET UNIT	1	1			
22	93210-22MF1	.O-RING	2	2			
23	93102-29008	.OIL SEAL	2	2			
24	93102-29009	.OIL SEAL	1	1			
25	66V-42414-00	.O-RING	2	2			
26	93102-31009	.OIL SEAL	1	1			
27	93101-31001	.OIL SEAL	1	1			



F2T9100-N410

FIG. 41 REPAIR KIT 1

REF. NO.	PART NO.	DESCRIPTION	CAN	EUR			REMARKS
28	6S5-5111K-00	.O-RING 1	1	1			
29	93210-30611	.O-RING	1	1			

NUMERICAL INDEX

PART NO.	REF. NO.	PART NO.	REF. NO.	PART NO.	REF. NO.	PART NO.	REF. NO.	PART NO.	REF. NO.	PART NO.	REF. NO.
6BH-11102-11	2 - 2	3LD-12168-A0	5 - 12	6BH-1319K-00	3 - 34	6CS-15362-00	3 - 31	F2N-61460-00	35 - 5	F2N-67823-10	24 - 9
6BH-11119-00	2 - 14	3LD-12168-F0	5 - 12	6BH-13300-12	8 - 1	6S5-15363-00	1 - 10	EU0-61461-02	37 - 15	F2S-68090-00	22 - 21
6BH-1111E-00	2 - 12	3LD-12168-H1	5 - 12	6S5-13317-10	9 - 4	6S5-15486-10	9 - 5	F1B-61461-02	35 - 4	F2S-68090-10	22 - 22
6S5-11133-10	2 - 3	3LD-12168-K1	5 - 12	6S5-13337-10	3 - 24	5EL-15511-00	19 - 6	F1S-6146A-00	37 - 9	F2S-6820A-30	22 - 19
6S5-11166-10	11 - 1	3LD-12168-M1	5 - 12	6S5-13405-11	9 - 2	6S5-15515-00	18 - 3	F1S-61481-10	35 - 1	GA7-68218-00	33 - 8
6S5-11167-10	11 - 5	3LD-12168-R1	5 - 12	6S5-13418-00	5 - 21	6S5-15517-00	18 - 5	F3J-6150A-00	35 - 18	6S5-682E0-00	22 - 2
6BH-11181-00	2 - 11	3LD-12168-U1	5 - 12	69J-13440-03	10 - 1	6S5-15521-00	18 - 4	F3J-6150D-00	35 - 19	F3J-68310-00	36 - 10
	41 - 3	3LD-12168-W1	5 - 12	60E-13446-00	10 - 12	6S5-15590-00	18 - 1	F3J-6150E-00	35 - 16	FK7-68312-02	36 - 13
6BH-11191-20	1 - 1	3LD-12168-Y1	5 - 12	6S5-13446-10	8 - 5	6S5-17031-00	4 - 16	F3J-6150F-00	35 - 17	FK7-68313-02	36 - 14
6BH-11193-00	1 - 3	3LD-12169-11	5 - 12	6BH-13470-21	10 - 3	6S5-17525-01	4 - 13	F1W-61516-00	37 - 23	F1S-68341-00	37 - 24
	41 - 2	3LD-12169-31	5 - 12	6S5-13477-00	9 - 3	6S5-17572-01	4 - 10	F2S-6151M-00	37 - 19	EW2-68348-00	36 - 11
69J-11301-10	3 - 9	3LD-12169-50	5 - 12	6BH-13532-00	6 - 20	6BH-17586-11	4 - 15	F1B-6151S-00	35 - 3	F3J-6838B-00	37 - 22
6BH-1131B-00	3 - 28	3LD-12169-70	5 - 12	6BH-13556-00	10 - 4	EU0-23814-31	37 - 30	F1S-6153R-01	37 - 14	F3J-6838C-00	37 - 21
	41 - 20	3LD-12169-90	5 - 12	8FP-13556-10	6 - 14	6S5-24300-01	6 - 21	F1K-61624-00	27 - 1	6S5-81167-10	18 - 13
6BH-1131C-00	3 - 27	3LD-12169-E0	5 - 12	6BH-13557-00	3 - 18	70R-24489-00	32 - 4	FOX-61637-00	27 - 4		41 - 15
6S5-1131M-10-8P	3 - 17	3LD-12169-G0	5 - 12		41 - 18	70R-24543-00	32 - 3	EU0-61652-00	13 - 34	6S5-81168-00	18 - 17
68V-11325-02	3 - 10	3LD-12169-J0	5 - 12	6S5-13563-00	8 - 2	6EX-2812A-00	20 - 16		26 - 8		41 - 16
67F-11328-00	3 - 11	3LD-12169-L0	5 - 12		41 - 8	6BH-41661-00-94	23 - 4	FOX-61652-00	27 - 5	6S5-81315-00	21 - 21
6S5-11377-00	3 - 16	6BH-12171-10	5 - 1	6BH-13641-10	6 - 2	6BH-41662-00-94	23 - 5	GP7-61652-00	33 - 20	6S5-81328-00	18 - 18
6S5-11411-00	4 - 1	6D3-12176-10	5 - 3	6BH-13750-00	6 - 1	66V-42414-00	14 - 9	F1S-61782-00	37 - 8	6S5-81337-20	18 - 11
6S5-11416-00	4 - 2	6BH-12181-10	5 - 2	6S5-13761-10	6 - 12		41 - 25	EW2-62142-00	32 - 2	6S5-81364-10	18 - 24
6S5-11416-10	4 - 2	6S5-121E2-00	5 - 19	6S5-13907-01	22 - 1	67X-44517-10	23 - 1	F1G-62149-00	32 - 8	6S5-81410-11	18 - 7
6S5-11416-20	4 - 2		41 - 6	6BH-14126-00	6 - 4	663-45119-00	15 - 11	F2F-6214A-00	32 - 1	6S5-81450-01	18 - 6
6S5-11416-30	4 - 2	6S5-12210-00	5 - 18	6BH-14156-00	6 - 3	6S5-45332-00-94	15 - 4	GJ3-6215F-00	22 - 17	6S5-81800-00	19 - 1
6S5-11416-40	4 - 2	6S5-12228-01	2 - 7	6CR-14163-00	6 - 11	6S5-45511-00	14 - 17	F1B-62241-00	33 - 4	6S5-81810-00	19 - 13
6S5-11459-01	4 - 14	6BH-12241-00	5 - 25	68V-1416A-00	6 - 13	6S5-45593-00-94	15 - 12	F2S-6273B-00	17 - 23	6S5-81820-00	19 - 12
6S5-11603-00	4 - 4	6BH-12251-00	5 - 24	6S5-14285-00	6 - 17	6ET-45613-00	15 - 9	F1X-62875-00	24 - 34	6S5-81826-00	19 - 10
6BH-11631-00-B0	4 - 3	6BH-12252-00	5 - 15	6AN-14294-10	6 - 22	6S5-45813-01-94	4 - 12	F1W-6358B-00	37 - 20	6S5-81830-00	19 - 3
6S5-11633-00	4 - 5	6BH-12279-00	5 - 16	6CS-14305-10	36 - 1	6BH-4581J-00	15 - 1	F2S-6411H-00	39 - 12	6S5-81840-00	19 - 8
6BH-11650-10	4 - 7	6S5-12289-00	4 - 11	6BH-14445-00	6 - 19	6S5-5111K-00	14 - 21	F2S-6514S-00	25 - 20	11H-81844-00	19 - 2
6S5-11654-10	4 - 8	6D3-12411-00	2 - 16	6CS-14445-00	6 - 30		41 - 28	F1W-6514T-00	25 - 21	4G0-81844-00	19 - 4
6S5-11656-40	4 - 9	6BH-12413-00	2 - 17	6CS-14446-00	6 - 7	68N-5112T-00	26 - 3	F1B-6517R-00	24 - 35	5EL-81845-00	19 - 11
6S5-11656-50	4 - 9	6S5-1243E-01	13 - 9	6D3-1444B-00	6 - 15	66V-51312-01-94	14 - 4	GA7-65772-00	34 - 4	6CS-81845-00	20 - 2
6S5-11656-60	4 - 9	6BH-1244H-00	13 - 20	6S5-14457-00	6 - 18	6S5-51315-01	14 - 7	EU0-65901-02	39 - 15	3TB-81847-00	19 - 9
6S5-11656-70	4 - 9	6CS-12469-A0	3 - 21	6CR-14536-00	6 - 10	6S5-51323-00	15 - 2	F3J-65938-00	37 - 11	1J7-81847-60	19 - 5
6S5-12111-00	5 - 5	6CS-12517-00	3 - 22	6CR-14572-00	6 - 29	6BH-51348-01	14 - 24	F3J-65939-00	37 - 12	5A8-81850-10	19 - 14
6S5-12113-00	5 - 8		41 - 5	6BH-14613-00	12 - 1	6S5-52358-00	16 - 11	F1B-65986-13	39 - 14	6CS-81860-00	36 - 2
6S5-12116-00	5 - 7	6BH-12577-00	13 - 25		41 - 19	F1S-6134M-00	37 - 5	6CS-6725F-00	36 - 3	1B7-81940-00	20 - 28
6S5-12117-00	5 - 9	6S5-12578-00	2 - 19	6BH-14711-10	12 - 2	F2C-6134M-00	37 - 6		36 - 12	6S5-81942-11	20 - 3
3LD-12118-00	5 - 10	6S5-12579-00	13 - 27	6BH-14721-10	12 - 6	F1S-6134M-10	37 - 7	F3J-67410-00	37 - 2	6CS-81953-00	20 - 32
51Y-12119-00	5 - 11	6CS-12580-00	13 - 5	6S5-14739-00	12 - 7	F1W-61355-00	37 - 17	GH7-6753B-00	33 - 18	6EX-8195A-00	20 - 15
6S5-12121-00	5 - 6	6E-12581-00	13 - 4		41 - 13	F1B-613C1-00	37 - 13	F1S-67620-00	33 - 22	6S5-81960-10	21 - 1
6S5-12153-00	5 - 13	6BH-12584-00	13 - 13	6BH-14749-00	12 - 14	F3J-61400-00	37 - 1	F1W-6773D-00	37 - 4	6S5-81972-01-94	21 - 3
3LD-12168-00	5 - 12	6CS-12588-00	13 - 22		41 - 14	F3J-6140B-00	35 - 11	F2S-67743-00	32 - 36	6S5-81975-00	21 - 2
3LD-12168-20	5 - 12	6S5-12589-01	13 - 18	6CS-1475A-00	12 - 18	F1W-6142B-00	37 - 18		32 - 37	6CS-82115-00	20 - 26
3LD-12168-40	5 - 12	6S5-12858-00	10 - 2	6S5-14771-00-94	12 - 11	F1W-61435-00	37 - 3	F1B-67747-00	32 - 15	6S5-82116-00	22 - 29
3LD-12168-60	5 - 12	6CS-12880-00	6 - 5	6BH-14784-01-94	12 - 15	F1B-61438-00	35 - 2	EU0-67767-31	32 - 27	6CS-82117-00	20 - 27
3LD-12168-80	5 - 12	6S5-1310A-23	9 - 1	6CR-15100-11	3 - 1	F1S-6143C-00	37 - 10	EW2-67821-00	34 - 3	67F-82151-00	20 - 12

NUMERICAL INDEX

PART NO.	REF. NO.	PART NO.	REF. NO.	PART NO.	REF. NO.	PART NO.	REF. NO.	PART NO.	REF. NO.	PART NO.	REF. NO.
GJ1-U7578-21	35 - 8	F2S-U8262-01-P0	24 - 17	90105-07009	2 - 6	90119-06MA3	21 - 4	90201-10801	17 - 21	90387-08M06	14 - 37
F1S-U757B-01	34 - 21	F1W-U826C-00	22 - 25	90105-08021	3 - 39		21 - 24	90201-109U6	30 - 13		14 - 43
F3J-U757E-00	17 - 35	F1K-U826C-03	26 - 25	90105-08054	10 - 9	90119-08034	12 - 4		31 - 7	90387-08M30	16 - 6
F3J-U757F-00	17 - 36	F1X-U826C-10	27 - 21	90105-08169	10 - 10		12 - 10	90201-12039	2 - 8	90387-08M37	7 - 2
F2N-U758D-00	34 - 18	F1X-U826D-00	27 - 20	90105-08170	10 - 11	90119-08096	12 - 12	90267-329UR	32 - 23		21 - 6
F2S-U759B-00	32 - 38	F3J-U8285-00	35 - 12	90105-08243	6 - 6	90119-08097	12 - 5	90267-409U3	31 - 34	90401-10040	5 - 23
F1K-U759C-00	24 - 42	F1X-U828E-01	24 - 2	90105-08249	18 - 15		12 - 9	90267-409U5	35 - 21	90430-06232	10 - 8
	24 - 46	F1S-U828H-01	26 - 15	90105-08860	27 - 10	90119-08823	17 - 24	90267-48020	25 - 28	90430-06M03	3 - 13
	32 - 40	F2P-U828K-00	24 - 48	90105-10071	3 - 5		17 - 27	90267-48802	26 - 17	90430-08209	9 - 10
	32 - 41	F1W-U828M-00	17 - 8	90109-06218	25 - 23		17 - 29		35 - 24	90430-10007	5 - 22
	34 - 16		17 - 14		25 - 30	90119-08828	30 - 21	90267-48806	29 - 4		41 - 7
GJ1-U759C-00	24 - 45		17 - 17	90109-06268	3 - 38	90119-08829	31 - 10	90267-48807	24 - 43	90430-12002	17 - 32
F1W-U759C-01	32 - 39		26 - 16	90109-06832	15 - 22	90119-08832	31 - 18		25 - 10	90430-16910	33 - 19
F1B-U761D-02	26 - 10		29 - 7	90109-06874	23 - 10	90119-08840	16 - 5	90267-48825	28 - 19	90445-16013	13 - 31
F1B-U7626-00	33 - 10		32 - 9	90109-06875	23 - 11	90119-08851	14 - 36	90267-489U1	22 - 7	90445-18012	13 - 14
F1B-U7628-00	33 - 15		33 - 23	90109-08041	17 - 34		14 - 42		22 - 26	90445-20800	26 - 4
F3J-U7629-00	33 - 13		35 - 23	90110-06040	27 - 6		35 - 14		22 - 28	90445-20804	26 - 1
F1B-U7656-00	33 - 9	F1B-U8360-01	33 - 5		35 - 13	90119-08859	23 - 7		24 - 50	90445-21806	13 - 1
F1B-U7698-01	33 - 6	F3J-U8368-00	35 - 20	90110-06182	3 - 25	90119-08861	27 - 18		26 - 26	90446-27M55	26 - 5
F2S-U7711-02	32 - 13	F1W-U8376-00	22 - 27	90110-06382	36 - 7	90119-089U7	17 - 31		32 - 35	90446-27M73	26 - 2
F1W-U771H-00	27 - 13	F1G-U8571-02	17 - 28	90110-06822	14 - 22	90119-089UL	25 - 39		34 - 5	90447-19005	13 - 15
6ET-U773D-00	14 - 32	F1B-U8572-01	17 - 25	90110-08212	18 - 2		25 - 43	90267-489U2	23 - 13	90447-19011	13 - 28
6CN-U773D-01	14 - 28	F1W-U8572-01	26 - 24	90116-08032	6 - 27	90119-089UT	20 - 1		23 - 15	90447-19017	6 - 23
F1B-U7773-00	32 - 14	F2S-U8577-00	17 - 26	90119-05803	24 - 13	90119-089UU	15 - 18		23 - 17	90447-19018	13 - 23
F2N-U7831-10	32 - 17	F2S-U8592-00	22 - 5	90119-059U4	25 - 33		37 - 31		32 - 5	90447-19801	13 - 7
GP7-U7832-01	32 - 18	F2S-U8593-00	22 - 6	90119-06048	21 - 5	90119-08M22	7 - 3	90267-489U6	17 - 11	90447-22011	13 - 10
GP7-U7833-11	32 - 19	F2S-U883B-00	15 - 20	90119-06827	17 - 38		21 - 7		17 - 12	90447-22015	11 - 2
GP7-U7834-10	32 - 22	F2S-U883E-00	15 - 21	90119-06832	22 - 9	90119-10029	12 - 13		17 - 15	90447-22016	11 - 6
GP7-U7835-00	32 - 20	F2S-U883N-01	27 - 7	90119-06858	25 - 40	90119-10806	14 - 34		17 - 18	90447-22801	13 - 2
F2S-U7835-01	24 - 40	F2S-U883P-01	27 - 8		25 - 44	90119-10810	14 - 3		25 - 36	90447-28004	33 - 12
GP7-U783F-00	32 - 24	F2S-U883T-00	27 - 9	90119-06880	24 - 10	90149-06229	18 - 8		27 - 24		33 - 16
F2S-U7844-00	32 - 25	F2S-U890L-04	30 - 11		24 - 16	90149-10052	23 - 6		29 - 8	90447-28008	2 - 20
F0D-U7856-10	32 - 33	F2S-U890M-11	31 - 29		24 - 20	90150-05807	17 - 6		32 - 7	90450-17M17	6 - 24
F0D-U785G-10	22 - 15	F2S-U890N-11	31 - 30		24 - 23	90154-06017	38 - 6		32 - 11	90450-90002	7 - 4
	32 - 31	F2S-U89A1-01-P3	31 - 17		24 - 25	90154-06030	38 - 8		33 - 25		7 - 5
F2H-U785H-00	32 - 28	F2S-U89A1-01-P7	31 - 17		24 - 28	90169-049U1	32 - 21		37 - 29	90450-99015	12 - 20
F2N-U8169-00	27 - 11	F1S-U8K31-02	17 - 4	90119-06891	15 - 16	90170-20802	14 - 19	90267-489U8	26 - 12	90450-99016	12 - 19
F2S-U8211-00	22 - 8	6CR-W0001-01	41 - 1		16 - 3	90173-06015	20 - 19		28 - 6	90450-99801	34 - 8
EU0-U8217-H2	22 - 4	6S5-W0001-22	41 - 21	90119-06893	14 - 5	90176-08080	6 - 28	90269-08801	25 - 17	90450-99804	34 - 9
EU0-U821D-00	22 - 14	6BH-W009A-02-94	2 - 1	90119-06895	25 - 25	90183-06902	25 - 7		25 - 18	90464-09M47	20 - 20
F1K-U8221-00	22 - 13	6CR-W009B-10-94	3 - 4	90119-06897	14 - 11	90201-052E8	18 - 21	90280-03047	18 - 10	90464-17800	32 - 12
F1S-U8221-00	22 - 11	90105-06028	1 - 2	90119-068B8	24 - 12	90201-06028	9 - 8	90387-06080	17 - 37	90464-20008	21 - 25
	34 - 2	90105-06035	2 - 18	90119-069UH	25 - 27	90201-06801	16 - 9	90387-06119	1 - 8	90464-31001	21 - 27
	34 - 17	90105-06184	10 - 6	90119-069UP	30 - 5		16 - 12		20 - 8	90464-31002	21 - 28
EU0-U8221-30	22 - 12	90105-06185	10 - 7		30 - 10	90201-068G0	36 - 8		20 - 23	90464-32801	17 - 7
F1X-U822E-00	22 - 23	90105-06903	21 - 10	90119-069UX	16 - 7	90201-068M4	14 - 40	90387-06289	15 - 15		17 - 9
F3J-U822E-00	35 - 10	90105-06M07	3 - 12	90119-06M35	20 - 6	90201-06906	35 - 6	90387-06M05	18 - 22		17 - 16
F2S-U8244-00	30 - 17	90105-07004	5 - 4		20 - 21	90201-099U3	30 - 19	90387-06M30	16 - 8		17 - 19

NUMERICAL INDEX

PART NO.	REF. NO.	PART NO.	REF. NO.	PART NO.	REF. NO.	PART NO.	REF. NO.	PART NO.	REF. NO.	PART NO.	REF. NO.
90464-32801	22 - 20	90480-19800	24 - 3	93102-29008	15 - 5	95380-06700	19 - 18	9788R-05025	26 - 21		
	22 - 24	90480-20132	21 - 29		41 - 23	9538R-06600	16 - 10	99009-72500	18 - 14		
	26 - 18	90480-22801	7 - 11	93102-29009	15 - 8		16 - 13	99530-10114	3 - 2		
	26 - 29	90480-22M15	7 - 1		41 - 24	9538R-06700	14 - 41		3 - 26		
	32 - 10		21 - 8	93102-31009	14 - 15		35 - 7		18 - 16		
	35 - 9	90601-118UF	14 - 29		41 - 26	95720-06300	25 - 24	99590-14016	14 - 2		
	35 - 22		26 - 9	93210-06632	3 - 32		37 - 16	99780-12600	27 - 2		
	35 - 25	90601-152U3	15 - 23	93210-11453	3 - 3	9572R-05300	26 - 23				
90464-35132	13 - 17	90601-155U4	32 - 26		41 - 4	9572R-06300	25 - 29				
90464-40825	7 - 14	90601-170UG	34 - 7	93210-12016	3 - 37		25 - 31				
90464-99801	17 - 13	90601-200U1	26 - 13		41 - 11		32 - 16				
90464-99804	29 - 6	90605-502U1	25 - 15	93210-18322	10 - 13	9572R-08300	26 - 27				
90465-11829	22 - 18	90605-502U2	24 - 8		41 - 10		30 - 20				
	32 - 29	91314-06020	8 - 4	93210-21631	8 - 6		30 - 22				
	32 - 30	91314-06060	9 - 7		41 - 9		31 - 2				
	32 - 32	91317-05010	18 - 20	93210-22MF1	15 - 3		31 - 11				
90465-13M18	21 - 12	91317-06014	18 - 19		41 - 22		31 - 13				
90465-14M66	20 - 35	91380-04030	36 - 16	93210-24M79	1 - 11		31 - 19				
90467-089U1	22 - 16	91380-06016	21 - 19		41 - 12		31 - 27				
90467-14803	14 - 31	91380-06020	18 - 23	93210-30611	14 - 25		35 - 15				
	33 - 14	91380-06025	5 - 20		41 - 29		37 - 26				
	33 - 21	91809-16002	2 - 4	93210-32172	21 - 23	9572R-10300	17 - 22				
90467-150A1	3 - 36		2 - 5		41 - 17		30 - 15				
	13 - 21	92014-06012	2 - 13	93306-00805	18 - 12		31 - 9				
90467-150A5	13 - 6	92903-06600	2 - 10	93306-20654	14 - 12	95814-06012	20 - 33				
90467-160A0	13 - 16	92903-08600	6 - 26	93306-20655	15 - 7	95814-06016	3 - 30				
	13 - 24		19 - 16	93306-30537	14 - 14	95814-06030	5 - 17				
	13 - 26	9290P-20600	14 - 18	93410-12003	19 - 7	95814-06035	3 - 23				
	13 - 29	92990-06100	19 - 17	93450-24028	4 - 6	95814-06070	3 - 6				
	13 - 32	92990-10600	21 - 14	93450-66156	15 - 6	95814-08020	3 - 29				
90467-170A5	13 - 30	92990-12200	17 - 33	93604-10M03	3 - 8		9 - 9				
90467-17802	34 - 13		27 - 3		10 - 5	95817-06014	9 - 6				
90467-18804	26 - 6	92995-06100	20 - 30	93606-12019	3 - 7	95824-06025	1 - 9				
90467-190A0	11 - 3	92995-06600	20 - 31		8 - 3	97013-06055	2 - 9				
	11 - 4		21 - 17		12 - 8	97013-08030	19 - 15				
90467-200A0	26 - 14	92995-08600	3 - 15		14 - 6	97013-08035	6 - 25				
90467-200A3	11 - 8	9299R-05200	17 - 10		14 - 33	97080-08035	37 - 25				
	13 - 3		26 - 22		15 - 14	97095-06012	20 - 29				
	13 - 11		28 - 7	93608-16M16	12 - 3	97095-06016	21 - 16				
	13 - 12	9299R-08200	26 - 28	93700-06M03	15 - 10	97095-08040	3 - 14				
	13 - 19		30 - 23	94591-66152	5 - 14	97513-05514	18 - 9				
90467-21800	26 - 11		31 - 12	94702-00427	21 - 11	97513-08525	6 - 8				
90467-240A0	2 - 21		31 - 20	95023-06012	6 - 31	97513-10525	2 - 15				
	11 - 7		31 - 28	95024-06014	3 - 19	97595-06514	20 - 18				
90467-25801	33 - 11	9299R-10200	30 - 14	95024-06020	3 - 20	97780-30610	36 - 15				
90467-26800	33 - 3		31 - 8		9 - 12	97780-60516	7 - 10				
	33 - 17	93101-31001	14 - 16	95024-06035	9 - 11	97780-60520	20 - 25				
	33 - 26		41 - 27	95024-08035	12 - 16	9778R-50010	25 - 34				