

PARTS CATALOGUE

WaveRunner FX(Cruiser)HighOutput

FX1100(A)-D (F1S7,F1SA/6B6D/6B62)

FX1100(A)-D (F1S8,F1SB/6B6E/6B62)

MJ-FX1100(A)'05 (F1S9,F1SC/6B6D/6B62)

FX1100(A)-D/MJ-FX1100(A)'05
PARTS CATALOGUE
©2004 by Yamaha Motor Co., Ltd.
1st edition, October 2004
All rights reserved.
Any reprinting or unauthorized use
without the written permission of
Yamaha Motor Co., Ltd.
is expressly prohibited.
Printed in Japan.

A3

FX-1100



FX-1100A Cruiser



FOREWORD

This Parts Catalogue is related to the parts for the model(s) on the cover page. When you are ordering replacement parts, please refer to this Parts Catalogue and quote both part numbers and part names correctly.

1. Modifications or additions which have been made after the issue of the Parts Catalogue will be announced in the Parts News.

It is advisable that you make the necessary corrections to the Parts Catalogue according to the Parts News.

2. Abbreviations

The following abbreviations are used in this Parts Catalogue.

“UR” Use specified parts number.

“UN” Use as many as needed.

“AP” Alternate Parts

“LM” Locally Made (Parts need to be ordered locally)

“F#” Frame No. (Applicable machine No.)

“O/S” Over Size

3. The number of components for assembly

- Parts, which are to be supplied in an assembly, are listed with a dot (.) in front of the part name as shown below.
- The numeral appearing to the right of each component part indicates the quantity of parts for each assembly unit.

PART NO.	DESCRIPTION	Q'TY	REMARKS
2F5-83310-60	FRONT FLASHER LIGHT ASSY	2	
115-83311-60	.BULB (6V-18W)	1	

4. Applicable colours of graphics are represented in the “REMARKS” as shown below.

PART NO.	DESCRIPTION	Q'TY	REMARKS
2N4-24110-00-X5	FUEL TANK COMP.	2	MXR
3J1-24240-10	.GRAPHIC, FUEL TANK	1	FOR MXR

5. Note that the illustrations for reference in finding parts numbers are not to be used for assembling. When assembling, please use the applicable service manual.

6. The asterisk (*) before a reference number indicates modified items after the first edition.
7. A part with “YMUS” in the remarks column can be obtained from YMUS (USA) and not from YAMAHA MOTOR CO.,LTD (JAPAN).

PART NO.	DESCRIPTION	Q'TY	REMARKS
EW2-U5160-00	ENGINE HATCH COMP	2	YMUS
90601-168U7	BAND,HOSE	1	YMUS

ADDRESS:

YAMAHA MOTOR CORPORATION U.S.A.
PARTS & ACCESSORY DIV.
6555 KATELLA AVENUE
CYPRESS, CALIFORNIA 90630 U.S.A.

FOREWORD

8. Applicable Serial No.

Engine Serial No.

Hull Serial No.

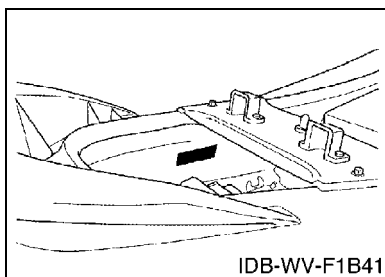
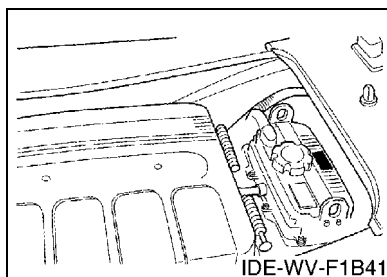

9. Applicable Colour Code (The (*) mark shows Model colour.)

Abbreviation	Colour Name	Colour Code
DNMC	DARK GRAY METALLIC C	0922
DNSD	DARK GRAY SOLID D	0855
DPBSP	DEEP PURPLISH BLUE SOLID P	0931
LNMP	LIGHT GRAY METALLIC P	0925
PURW(*)	PURE WHITE	0240
RS3	RED SOLID 3	0889
SMF	BLACK METALLIC F	0878
SS4(*)	BLACK SOLID 4	008P
YB	YAMAHA BLACK	0033

10. Quantity Column Information

Column No.	Name Of Q'ty Column	Destination
1	USA	USA
2	CAN	CANADA
3	GENE	EXCEPT USA, CANADA, JAPAN
4	JPN	JAPAN

11. Applicable Starting Serial No.

Engine Serial No.

Serial No.	Name Of Q'ty Column	Model Code
6B6-1010401	USA	6B6D
6B6-1010401	CAN	6B6D
6B6-1010401	GENE	6B6E
6B6-1010401	JPN	6B6D

Hull Serial No.

Serial No.	Name Of Q'ty Column	Model Code
F1S-810501	USA	F1S7
F1S-810701		F1SA
F1S-810501	CAN	F1S7
F1S-810701		F1SA
F1S-811001	GENE	F1S8
F1S-811101		F1SB
F1S-810501	JPN	F1S9
F1S-810701		F1SC

CONTENTS

CYLINDER	B2
CRANKCASE	B4
CRANKSHAFT & PISTON	B6
VALVE	B8
INTAKE	B10
INJECTION PUMP	B12
OIL PUMP	B14
OIL COOLER	C2
EXHAUST 1	C4
EXHAUST 2	C6
JET UNIT 1	C9
JET UNIT 2	C12
JET UNIT 3	C13
GENERATOR	C14
STARTING MOTOR	C15
ELECTRICAL 1	D2
ELECTRICAL 2	D4
ELECTRICAL 3	D5
ENGINE HATCH 1	D6
ENGINE HATCH 2	D8
HULL & DECK	D10
GUNWALE & MAT	D12
VENTILATION	D14
SEAT & UNDER LOCKER	D15
FUEL TANK	E4
BILGE PUMP	E6
EXHAUST 3	E8
CONTROL CABLE	E9
STEERING 1	E11
STEERING 2	E13
GRAPHICS	E14
IMPORTANT LABELS	F2
IMPORTANT LABELS 2	F3
IMPORTANT LABELS 3	F4
REPAIR KIT 1	F5

INDEX

NUMERICAL INDEX	M1
-----------------------	----

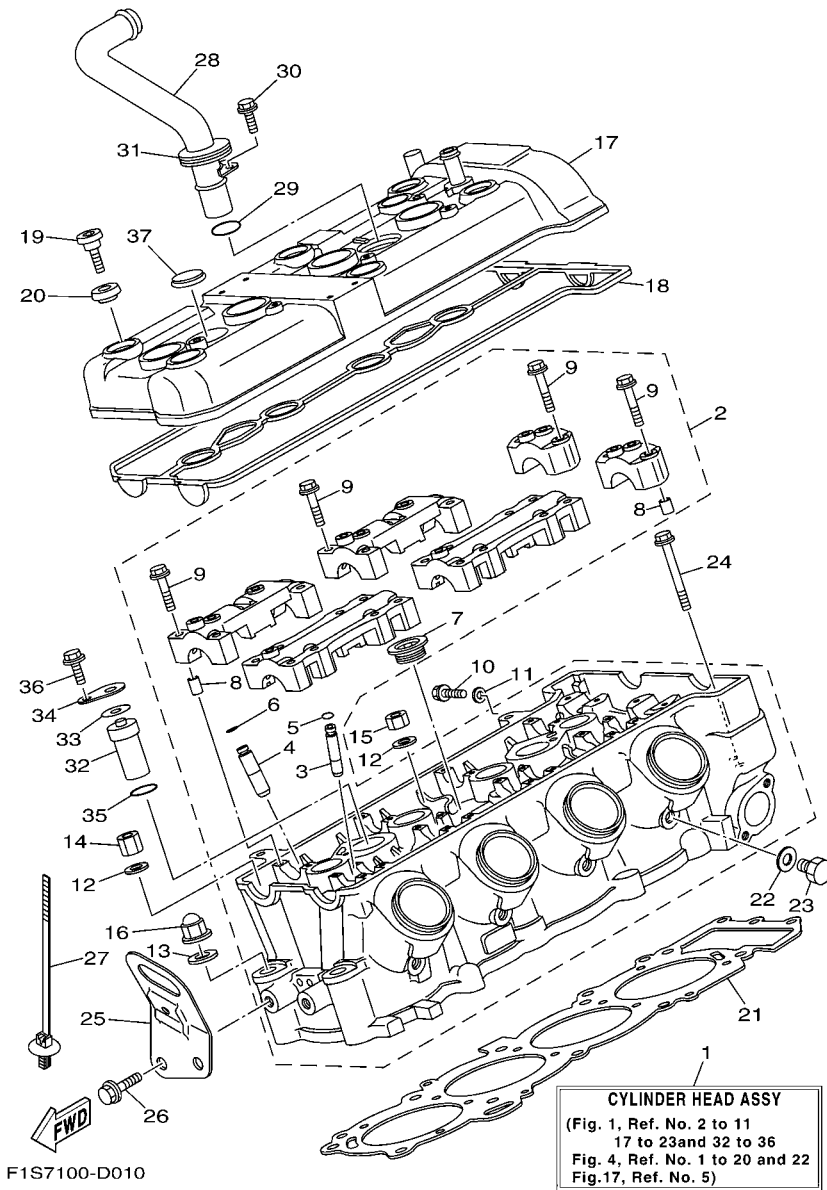

F1S7100-D010

FIG. 1 CYLINDER

REF. NO.	PART NO.	DESCRIPTION	USA	CAN	GENE	JPN	REMARKS
1	6B6-W009A-00-94	CYLINDER HEAD ASSY	1	1	1	1	
2	6B6-11102-00-94	CYLINDER HEAD ASSY	1	1	1	1	
3	3TJ-11133-10	.GUIDE, VALVE	12	12	12	12	
4	1WG-11133-11	.GUIDE, VALVE	8	8	8	8	
5	93440-07149	.CIRCLIP	12	12	12	12	
6	93440-10153	.CIRCLIP	8	8	8	8	
7	90340-27001	.PLUG, STRAIGHT SCREW	1	1	1	1	
8	91808-16023	.PIN, DOWEL	12	12	12	12	
9	90105-06026	.BOLT, FLANGE	28	28	28	28	
10	95023-06012	BOLT	1	1	1	1	
11	90430-06014	GASKET	1	1	1	1	
12	90201-10013	WASHER, PLATE	8	8	8	8	
13	90201-10019	WASHER, PLATE	2	2	2	2	
14	90179-10006	NUT	3	3	3	3	
15	90179-10414	NUT	5	5	5	5	
16	90176-10001	NUT, CROWN	2	2	2	2	
17	6B6-11191-01-94	COVER, CYLINDER HEAD 1	1	1	1	1	
18	60E-11193-01	GASKET, HEAD COVER 1	1	1	1	1	
19	90109-066F0	BOLT	6	6	6	6	
20	4KG-1111G-00	RUBBER, MOUNT 1	6	6	6	6	
21	6B6-11181-00	GASKET, CYLINDER HEAD 1	1	1	1	1	
22	90430-06014	GASKET	4	4	4	4	
23	91380-06012	BOLT	4	4	4	4	
24	97513-06555	BOLT, WITH WASHER	3	3	3	3	
25	60E-1111E-00	HANGER, ENGINE 2	1	1	1	1	
26	97513-08520	BOLT, WITH WASHER	2	2	2	2	
27	90464-20005	CLAMP	1	1	1	1	

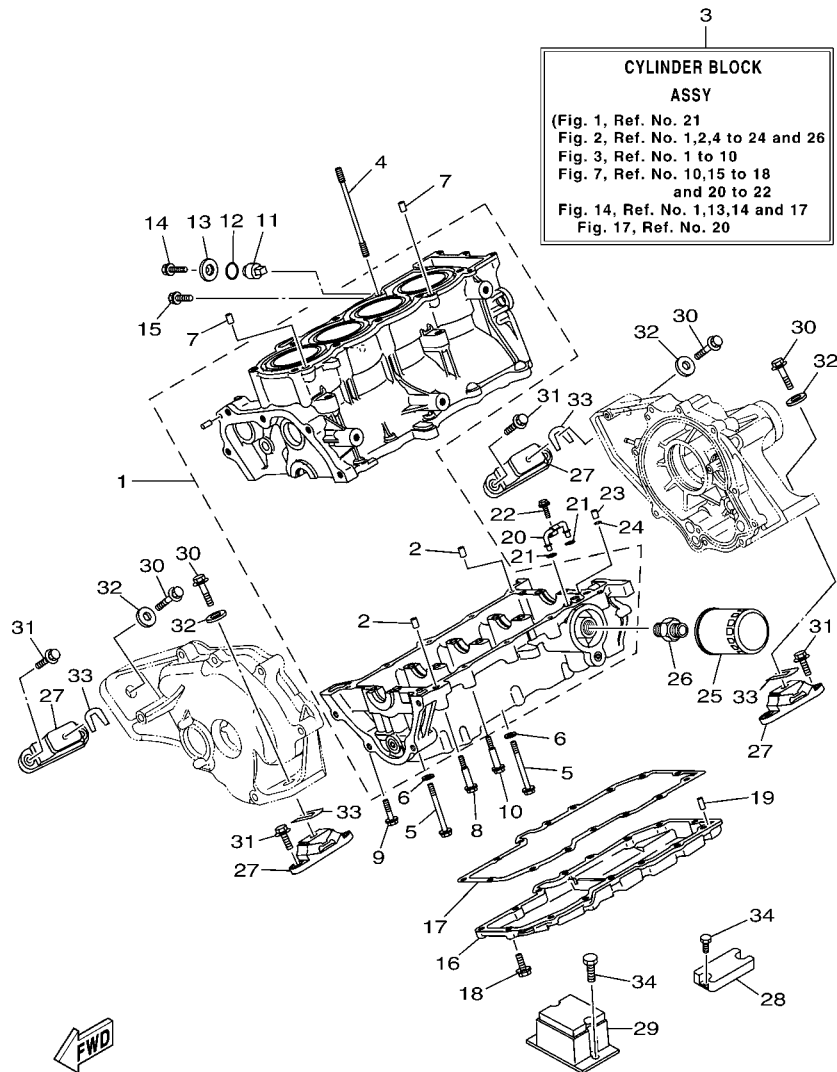
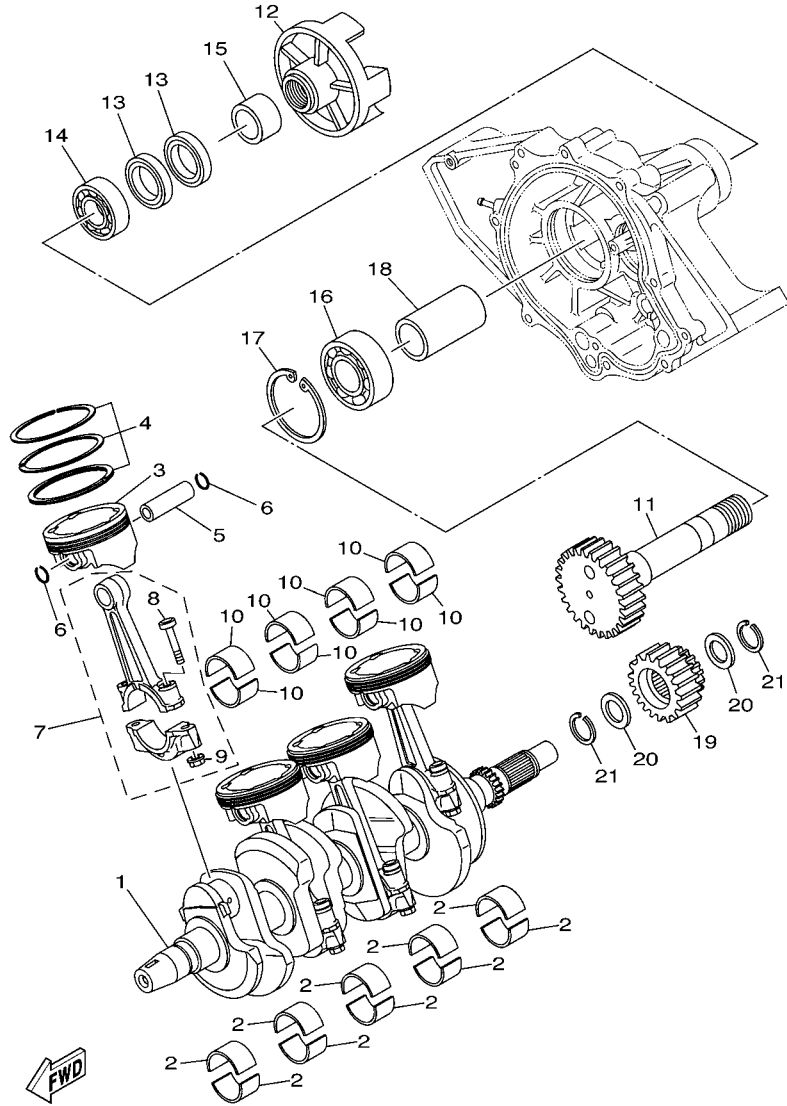

FIG. 2 CRANKCASE

REF. NO.	PART NO.	DESCRIPTION	USA	CAN	GENE	JPN	REMARKS
1	6B6-15100-00-8P	CRANKCASE ASSY	1	1	1	1	
2	99530-10014	.PIN, DOWEL	2	2	2	2	
3	6B6-W009B-00-8P	CYLINDER BLOCK ASSY	1	1	1	1	
4	90116-10619	BOLT, STUD	10	10	10	10	
5	90105-093A5	BOLT, FLANGE	10	10	10	10	
6	90201-096J9	WASHER, PLATE	10	10	10	10	
7	99530-10014	PIN, DOWEL	2	2	2	2	
8	90109-06051	BOLT	2	2	2	2	
9	90105-06033	BOLT, FLANGE	1	1	1	1	
10	90105-06M17	BOLT, FLANGE	7	7	7	7	
11	67F-11325-00	ANODE	1	1	1	1	
12	67F-11328-00	GROMMET, ANODE	1	1	1	1	
13	69J-11327-00-94	COVER, ANODE	1	1	1	1	
14	97595-06520	BOLT, WITH WASHER	1	1	1	1	
15	97595-08540	BOLT, WITH WASHER	1	1	1	1	
16	6B6-1310A-00-94	PAN, OIL	1	1	1	1	
17	6B6-13557-00	GASKET	1	1	1	1	
18	97513-06520	BOLT, WITH WASHER	15	15	15	15	
19	93603-14M15	PIN, DOWEL	2	2	2	2	
20	60E-13161-00	PIPE, DELIVERY 1	1	1	1	1	
21	93210-06667	O-RING	2	2	2	2	
22	95027-06010	BOLT, FLANGE	1	1	1	1	
23	99530-08012	PIN, DOWEL	1	1	1	1	
24	93210-08001	O-RING	1	1	1	1	
25	5GH-13440-00	ELEMENT ASSY, OIL CLEANER	1	1	1	1	
26	90401-20145	BOLT, UNION	1	1	1	1	
27	67X-44517-10-94	MOUNT RUBBER	4	4	4	4	



F1S1100-C030

FIG. 3 CRANKSHAFT & PISTON

REF. NO.	PART NO.	DESCRIPTION	USA	CAN	GENE	JPN	REMARKS
1	60E-11411-11	CRANKSHAFT	1	1	1	1	
2	60E-11416-00	PLANE BEARING, CRANKSHAFT 1	10	10	10	10	UR BROWN
	60E-11416-10	PLANE BEARING, CRANKSHAFT 1	10	10	10	10	UR BLACK
	60E-11416-20	PLANE BEARING, CRANKSHAFT 1	10	10	10	10	UR BLUE
	60E-11416-30	PLANE BEARING, CRANKSHAFT 1	10	10	10	10	UR GREEN
	60E-11416-40	PLANE BEARING, CRANKSHAFT 1	10	10	10	10	UR YELLOW
3	6B6-11631-00-B0	PISTON (STD)	4	4	4	4	
4	6B6-11603-00	PISTON RING SET (STD)	4	4	4	4	
5	4XV-11633-00	PIN, PISTON	4	4	4	4	
6	90468-12069	CLIP	8	8	8	8	
7	5PW-11650-00	CONNECTING ROD ASSY	4	4	4	4	
8	5JW-11654-00	.BOLT, CONNECTING ROD	2	2	2	2	
9	90179-08327	.NUT	2	2	2	2	
10	60E-11656-00	PLANE BEARING, CONNECTING ROD	8	8	8	8	UR BROWN
	60E-11656-10	PLANE BEARING, CONNECTING ROD	8	8	8	8	UR BLACK
	60E-11656-20	PLANE BEARING, CONNECTING ROD	8	8	8	8	UR BLUE
	60E-11656-30	PLANE BEARING, CONNECTING ROD	8	8	8	8	UR GREEN
11	6B6-17572-00	SHAFT, TRANSFER	1	1	1	1	
12	66E-45813-10-94	FLANGE, COUPLING	1	1	1	1	
13	93101-35004	OIL SEAL	2	2	2	2	
14	93306-07801	BEARING	1	1	1	1	
15	6B6-11478-00	COLLAR	1	1	1	1	
16	93306-30610	BEARING	1	1	1	1	
17	99009-72500	CIRCLIP	1	1	1	1	
18	6B6-17585-00	COLLAR, GEAR	1	1	1	1	
19	6B6-17586-00	GEAR, TRANSFER DRIVE	1	1	1	1	
20	90209-25008	WASHER	2	2	2	2	

FIG. 4 VALVE

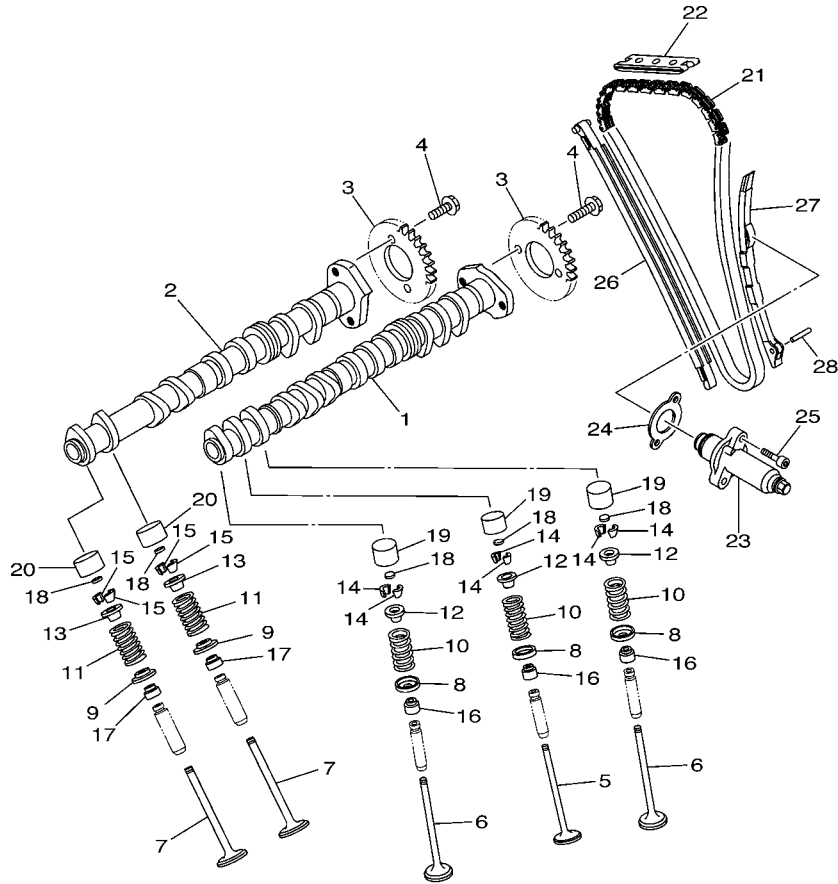

F1S1100-C040

REF. NO.	PART NO.	DESCRIPTION	USA	CAN	GENE	JPN	REMARKS
1	6B6-12171-00	CAMSHAFT 1	1	1	1	1	
2	5JJ-12181-00	CAMSHAFT 2	1	1	1	1	
3	4XV-12176-00	SPROCKET, CAM CHAIN	2	2	2	2	
4	90105-07004	BOLT, FLANGE	4	4	4	4	
5	4XV-12111-00	VALVE, INTAKE	4	4	4	4	
6	4XV-12112-00	VALVE, INTAKE 2	8	8	8	8	
7	5LV-12121-00	VALVE, EXHAUST	8	8	8	8	
8	1HX-12116-01	SEAT, VALVE SPRING	12	12	12	12	
9	3GM-12126-00	SEAT, VALVE SPRING 2	8	8	8	8	
10	4XV-12113-00	SPRING, VALVE INNER	12	12	12	12	
11	4XV-12114-00	SPRING, VALVE OUTER	8	8	8	8	
12	1HX-12117-00	RETAINER, VALVE SPRING	12	12	12	12	
13	1WG-12117-00	RETAINER, VALVE SPRING	8	8	8	8	
14	1HX-12118-00	COTTER, VALVE	24	24	24	24	
15	1WG-12118-00	COTTER, VALVE	16	16	16	16	
16	4TV-12119-00	SEAL, VALVE STEM	12	12	12	12	
17	4SV-12119-00	SEAL, VALVE STEM	8	8	8	8	
18	1HX-12168-00	PAD, ADJUSTING 2 (1.20)	20	20	20	20	UR
	1HX-12168-20	PAD, ADJUSTING 2 (1.25)	20	20	20	20	UR
	1HX-12168-40	PAD, ADJUSTING 2 (1.30)	20	20	20	20	UR
	1HX-12168-60	PAD, ADJUSTING 2 (1.35)	20	20	20	20	UR
	1HX-12168-80	PAD, ADJUSTING 2 (1.40)	20	20	20	20	UR
	1HX-12168-A0	PAD, ADJUSTING 2 (1.45)	20	20	20	20	UR
	1HX-12168-F0	PAD, ADJUSTING 2 (1.50)	20	20	20	20	UR
	1HX-12168-H1	PAD, ADJUSTING 2 (1.55)	20	20	20	20	UR
	1HX-12168-K1	PAD, ADJUSTING 2 (1.60)	20	20	20	20	UR
	1HX-12168-M1	PAD, ADJUSTING 2 (1.65)	20	20	20	20	UR

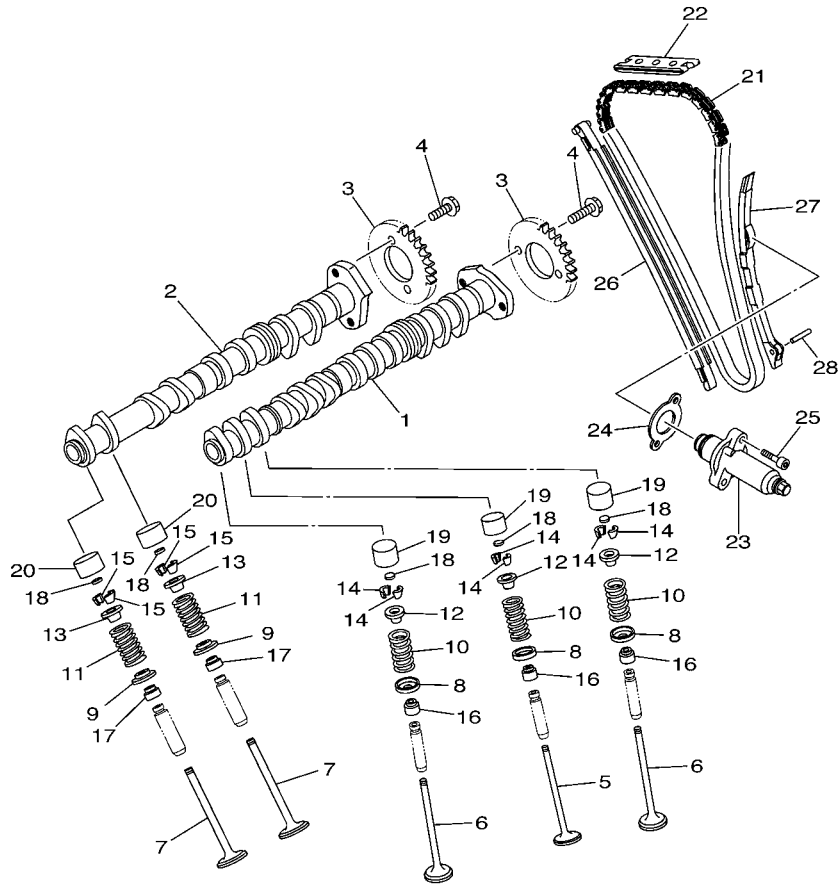

F1S1100-C040

FIG. 4 VALVE

REF. NO.	PART NO.	DESCRIPTION	USA	CAN	GENE	JPN	REMARKS
18	1HX-12168-R1	PAD, ADJUSTING 2 (1.70)	20	20	20	20	UR
	1HX-12168-U1	PAD, ADJUSTING 2 (1.75)	20	20	20	20	UR
	1HX-12168-W1	PAD, ADJUSTING 2 (1.80)	20	20	20	20	UR
	1HX-12168-Y1	PAD, ADJUSTING 2 (1.85)	20	20	20	20	UR
	1HX-12169-11	PAD, ADJUSTING 2 (1.90)	20	20	20	20	UR
	1HX-12169-31	PAD, ADJUSTING 2 (1.95)	20	20	20	20	UR
	1HX-12169-50	PAD, ADJUSTING 2 (2.00)	20	20	20	20	UR
	1HX-12169-70	PAD, ADJUSTING 2 (2.05)	20	20	20	20	UR
	1HX-12169-90	PAD, ADJUSTING 2 (2.10)	20	20	20	20	UR
	1HX-12169-E0	PAD, ADJUSTING 2 (2.15)	20	20	20	20	UR
	1HX-12169-G0	PAD, ADJUSTING 2 (2.20)	20	20	20	20	UR
	1HX-12169-J0	PAD, ADJUSTING 2 (2.25)	20	20	20	20	UR
	1HX-12169-L0	PAD, ADJUSTING 2 (2.30)	20	20	20	20	UR
	1HX-12169-N0	PAD, ADJUSTING 2 (2.35)	20	20	20	20	UR
	1HX-12169-T0	PAD, ADJUSTING 2 (2.40)	20	20	20	20	UR
19	60E-12153-20	LIFTER, VALVE	12	12	12	12	UR BLUE
	60E-12153-30	LIFTER, VALVE	12	12	12	12	UR RED
20	3FV-12153-20	LIFTER, VALVE	8	8	8	8	UR BLUE
	3FV-12153-30	LIFTER, VALVE	8	8	8	8	UR RED
21	94582-12130	CHAIN	1	1	1	1	
22	5BE-12241-00	GUIDE, STOPPER 2	1	1	1	1	
23	60E-12210-00	TENSIONER ASSY, CAM CHAIN	1	1	1	1	
24	4FM-12213-00	GASKET, TENSIONER CASE	1	1	1	1	
25	91380-06025	BOLT	2	2	2	2	
26	4XV-12251-00	DAMPER, CHAIN 1	1	1	1	1	
27	4XV-12252-00	DAMPER, CHAIN 2	1	1	1	1	
28	93607-54002	PIN, DOWEL	1	1	1	1	

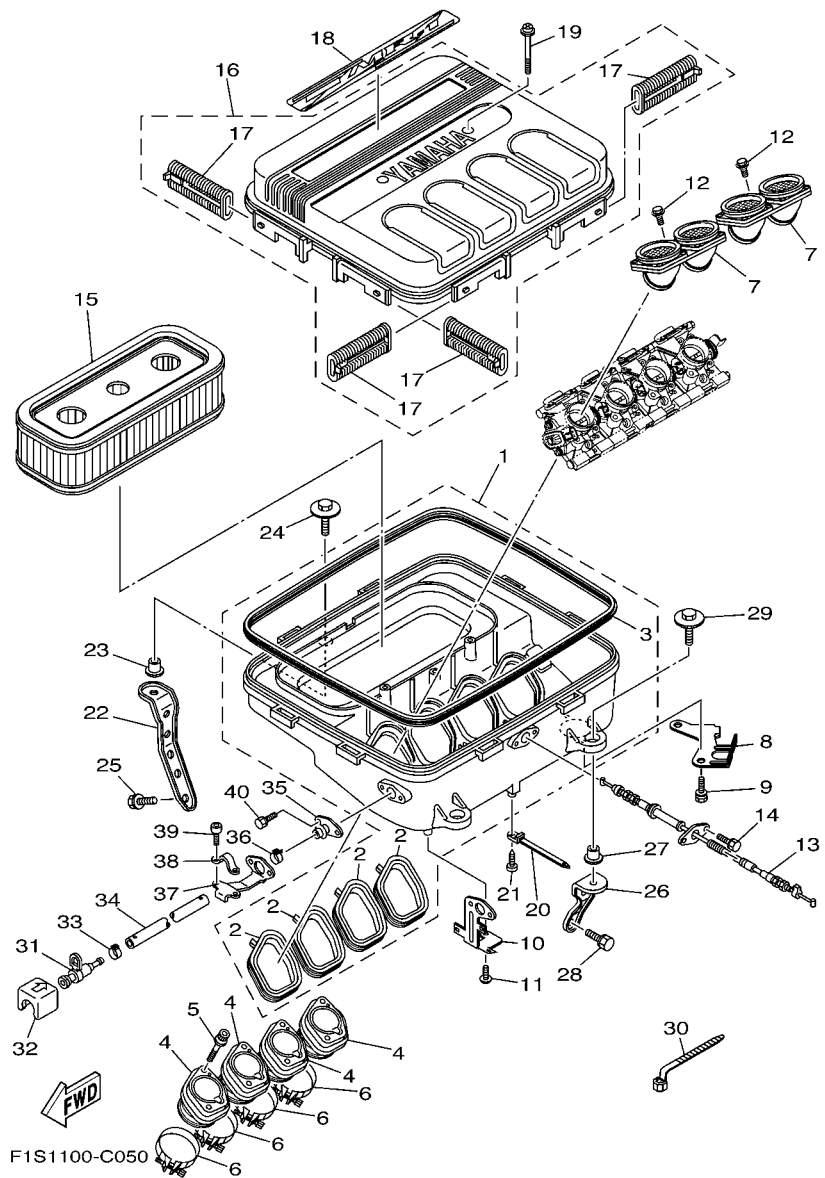

FIG. 5 INTAKE

REF. NO.	PART NO.	DESCRIPTION	USA	CAN	GENE	JPN	REMARKS
1	6B6-14410-00	AIR CLEANER ASSY.	1	1	1	1	
2	6B6-14239-00	.SEAL	4	4	4	4	
3	60E-14457-00	.SEAL	1	1	1	1	
4	6B6-13795-00	JOINT, THROTTLE BODY 1	4	4	4	4	
5	90110-08020	BOLT, HEXAGON SOCKET HEAD	8	8	8	8	
6	90450-57002	HOSE CLAMP ASSY	4	4	4	4	
7	6B6-1440A-00	RIBBON, SUB ASSY	2	2	2	2	
8	6B6-14869-00	BRACKET 3	1	1	1	1	
9	97513-06516	BOLT, WITH WASHER	2	2	2	2	
10	60E-14867-00	BRACKET	1	1	1	1	
11	90160-05003	SCREW, ROUND TAPPING	1	1	1	1	
12	90109-06053	BOLT	4	4	4	4	
13	6B6-26311-00	CABLE, THROTTLE 1	1	1	1	1	
14	90119-06078	BOLT, WITH WASHER	2	2	2	2	
15	6B6-14451-00	ELEMENT, AIR CLEANER	1	1	1	1	
16	6B6-14420-00	AIR CLEANER ASSY 2	1	1	1	1	
17	66V-13898-00	.HOLDER	8	8	8	8	
18	6B6-2339F-00	GRAPHIC 2	1	1	1	1	
19	90159-05006	SCREW, WITH WASHER	2	2	2	2	
20	90465-12M53	CLAMP	1	1	1	1	
21	90160-05003	SCREW, ROUND TAPPING	1	1	1	1	
22	60E-14413-00	STAY	1	1	1	1	
23	60E-14449-00	COLLAR	1	1	1	1	
24	90119-08050	BOLT, WITH WASHER	1	1	1	1	
25	90119-08032	BOLT, WITH WASHER	1	1	1	1	
26	60E-14414-00	STAY 2	2	2	2	2	
27	60E-14449-00	COLLAR	1	1	1	1	

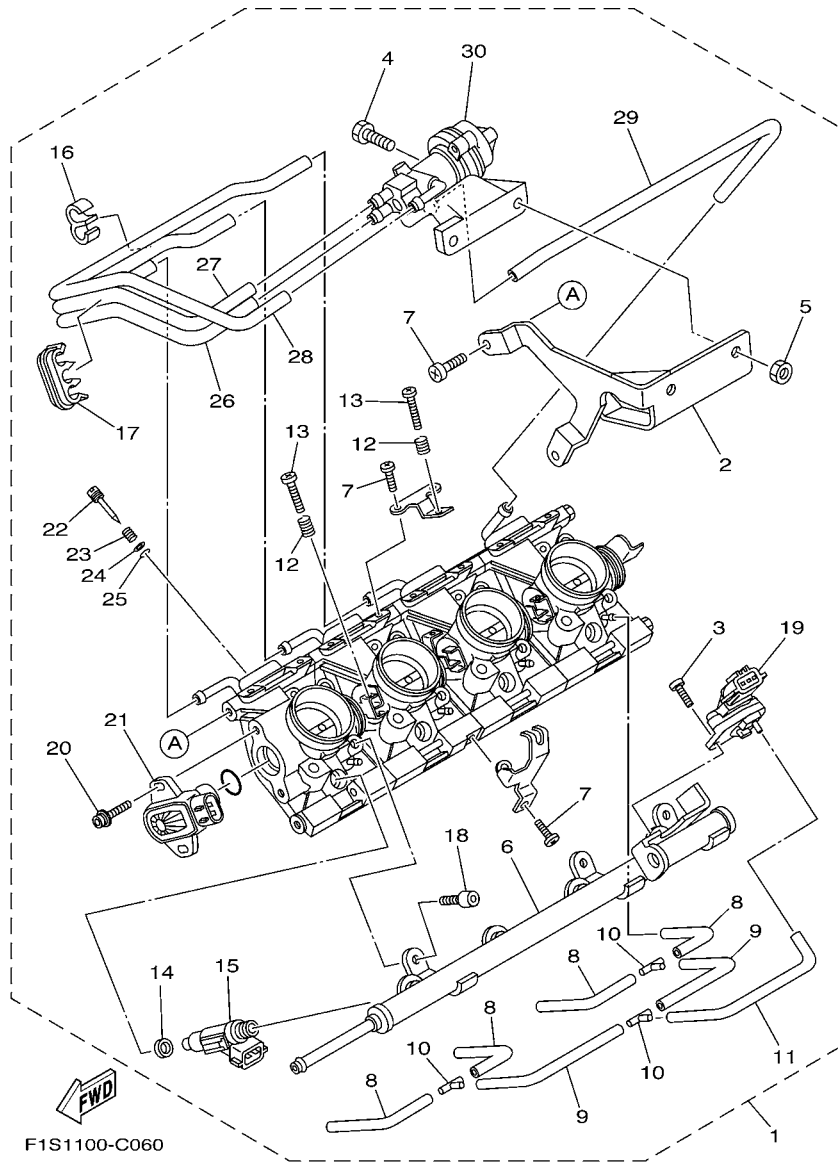

FIG. 6 INJECTION PUMP

REF. NO.	PART NO.	DESCRIPTION	USA	CAN	GENE	JPN	REMARKS
1	6B6-13750-00	THROTTLE BODY ASSY	1	1	1	1	
2	6B6-14291-00	.BRACKET 1	1	1	1	1	
3	68V-81147-00	.SCREW 3	2	2	2	2	
4	63P-14446-00	.BOLT	2	2	2	2	
5	6B6-14358-00	.NUT	2	2	2	2	
6	60E-12880-10	.DELIVERY PIPE	1	1	1	1	
7	60E-14216-00	.SCREW	7	7	7	7	
8	5FL-14987-10	.HOSE	4	4	4	4	
9	5FL-14349-10	.PIPE	2	2	2	2	
10	4N0-14251-00	.NIPPLE	3	3	3	3	
11	5PW-14396-00	.PIPE	1	1	1	1	
12	3KW-14932-00	.SPRING, THROTTLE 2	7	7	7	7	
13	69J-14321-00	.SCREW, THROTTLE	4	4	4	4	
14	90430-09002	.GASKET	4	4	4	4	
15	60E-13761-10	.INJECTOR ASSY	4	4	4	4	
16	6B6-12486-00	.CLIP	1	1	1	1	
17	6B6-12487-00	.CLIP 2	1	1	1	1	
18	6B6-14446-00	.BOLT	3	3	3	3	
19	6B6-83688-00	.SENSOR ASSY	1	1	1	1	
20	68V-81145-01	.SCREW 1	2	2	2	2	
21	60E-85885-10	.THROTTLE SENSOR ASSY	1	1	1	1	
22	4BH-14923-00	.SCREW, PILOT	4	4	4	4	
23	4BH-14134-00	.SPRING, AIR ADJUSTING	4	4	4	4	
24	3L5-14962-00	.WASHER	4	4	4	4	
25	3H1-14147-00	.O-RING	4	4	4	4	
26	6B6-13545-00	.HOSE 1	1	1	1	1	
27	6B6-13546-00	.HOSE 2	1	1	1	1	

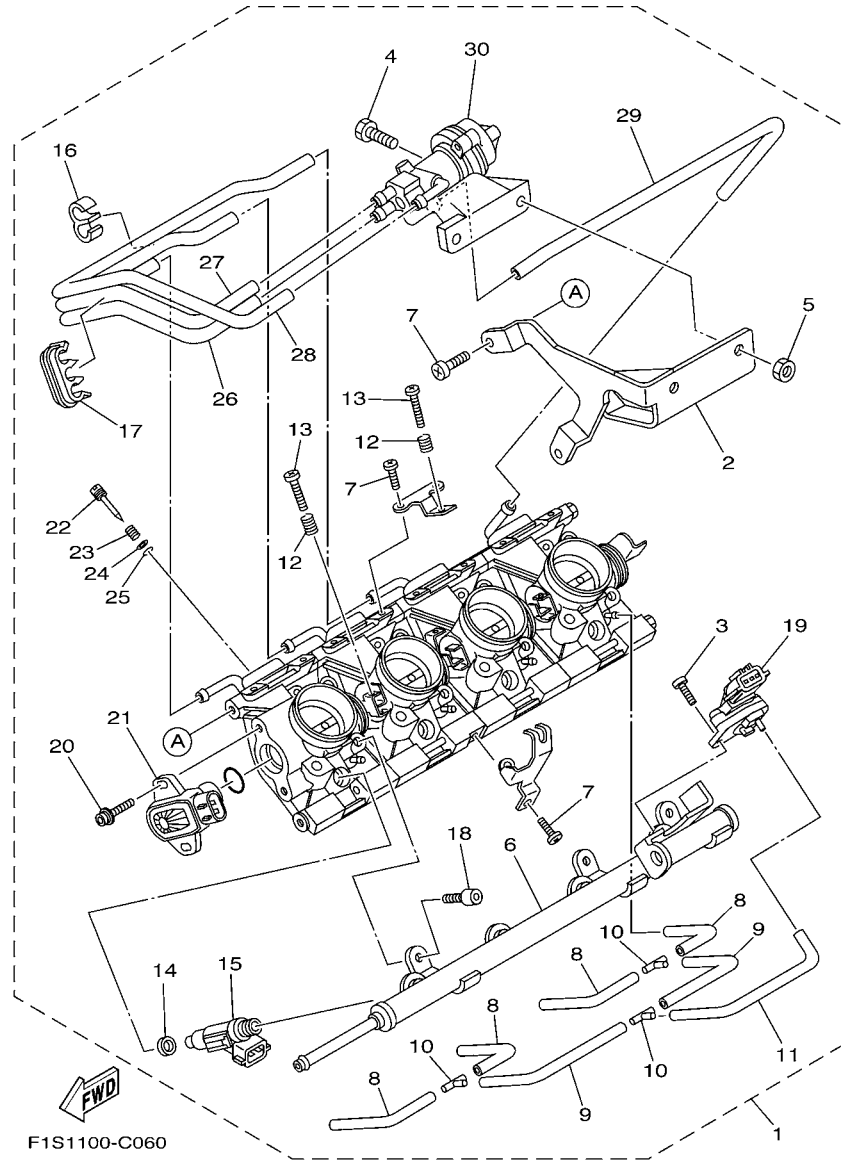
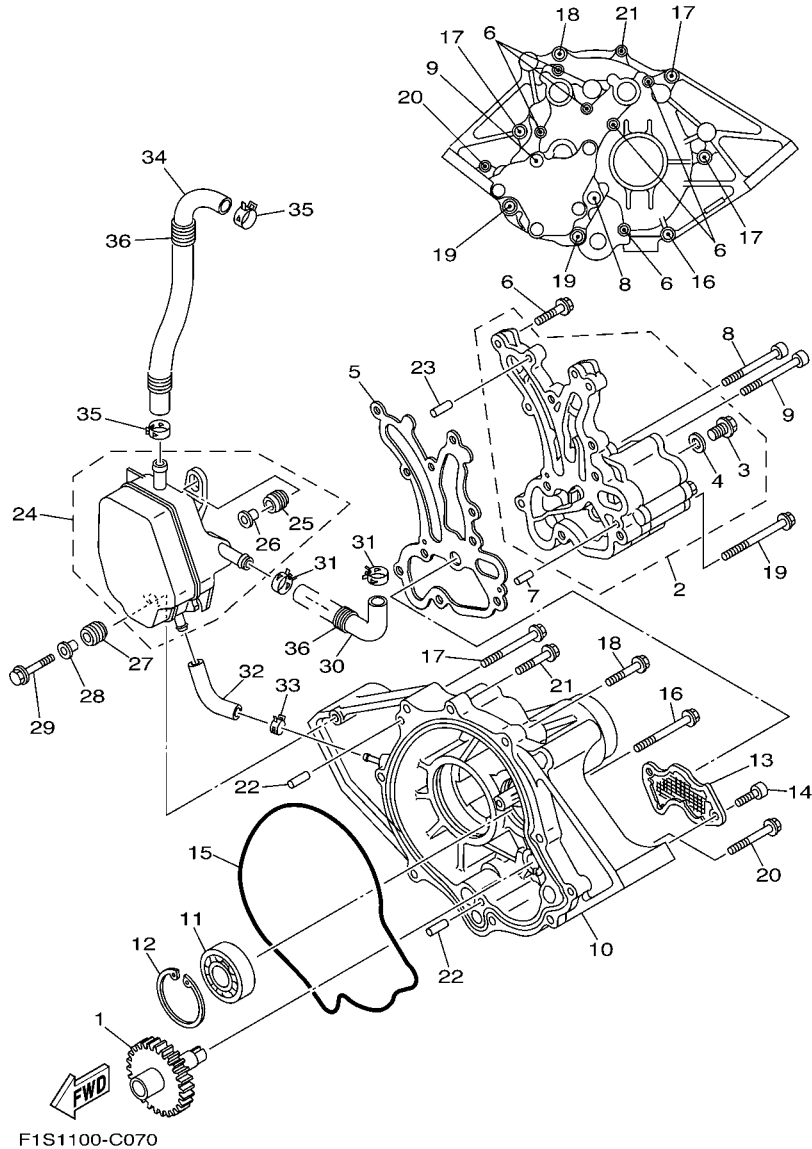

FIG. 6 INJECTION PUMP

REF. NO.	PART NO.	DESCRIPTION	USA	CAN	GENE	JPN	REMARKS
28	6B6-13547-00	.HOSE 3	1	1	1	1	
29	6B6-13548-00	.HOSE, AIR 4	1	1	1	1	
30	6B6-13660-00	.INTAKE VALVE ASSY	1	1	1	1	

FIG. 7 OIL PUMP



F1S1100-C070

REF. NO.	PART NO.	DESCRIPTION	USA	CAN	GENE	JPN	REMARKS
1	6B6-13360-00	DRIVEN GEAR ASSY	1	1	1	1	
2	6B6-13300-00	OIL PUMP ASSY	1	1	1	1	
3	95817-08012	.BOLT, FLANGE	1	1	1	1	
4	90430-08119	.GASKET	1	1	1	1	
5	6B6-13563-00	GASKET	1	1	1	1	
6	97513-06525	BOLT, WITH WASHER	6	6	6	6	
7	93603-12221	PIN, DOWEL	2	2	2	2	
8	90110-08039	BOLT, HEXAGON SOCKET HEAD	1	1	1	1	
9	90110-08040	BOLT, HEXAGON SOCKET HEAD	1	1	1	1	
10	6B6-13327-01-94	COVER, PUMP GEAR	1	1	1	1	
11	93306-30441	BEARING	1	1	1	1	
12	99009-52500	CIRCLIP	1	1	1	1	
13	6B6-13411-00	STRAINER, OIL	1	1	1	1	
14	91317-06016	BOLT	2	2	2	2	
15	6B6-13475-00	GASKET	1	1	1	1	
16	90119-08045	BOLT, WITH WASHER	1	1	1	1	
17	90119-08034	BOLT, WITH WASHER	3	3	3	3	
18	90119-08043	BOLT, WITH WASHER	1	1	1	1	
19	90119-08073	BOLT, WITH WASHER	2	2	2	2	
20	97513-06555	BOLT, WITH WASHER	1	1	1	1	
21	97513-06535	BOLT, WITH WASHER	1	1	1	1	
22	93608-16M16	PIN, DOWEL	2	2	2	2	
23	93606-25M00	PIN, DOWEL	2	2	2	2	
24	60E-11164-00	SEPERATOR, OIL	1	1	1	1	
25	6A0-82317-00	.DAMPER, IGNITION COIL	1	1	1	1	
26	624-42542-00	.PIPE	1	1	1	1	
27	6A0-82317-00	DAMPER, IGNITION COIL	2	2	2	2	

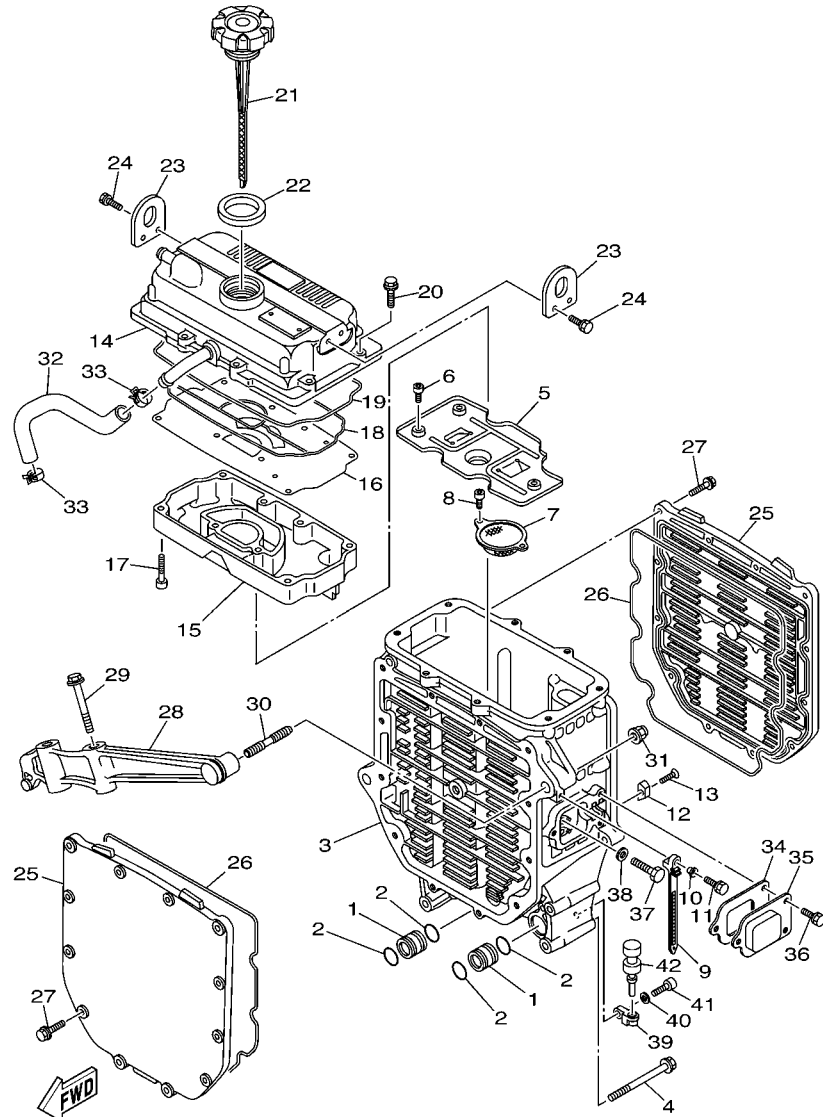

F1S1100-C080

FIG. 8 OIL COOLER

REF. NO.	PART NO.	DESCRIPTION	USA	CAN	GENE	JPN	REMARKS
1	60E-13446-00	CONNECTOR	2	2	2	2	
2	93210-18322	O-RING	4	4	4	4	
3	6B6-13462-00-94	CASE, OIL COOLER	1	1	1	1	
4	90119-10020	BOLT, WITH WASHER	5	5	5	5	
5	6B6-13317-00	PLATE, BAFFLE	1	1	1	1	
6	91317-05014	BOLT	3	3	3	3	
7	60E-13421-00	STRAINER 2	1	1	1	1	
8	91317-06014	BOLT	2	2	2	2	
9	90465-12M53	CLAMP	1	1	1	1	
10	90387-06M05	COLLAR	1	1	1	1	
11	97595-06520	BOLT, WITH WASHER	1	1	1	1	
12	6E5-11325-00	ANODE	1	1	1	1	
13	98780-04015	SCREW, FLAT HEAD	1	1	1	1	
14	60E-13463-10-94	COVER, OIL COOLER	1	1	1	1	
15	6B6-11165-00	PLATE, BREATHER	1	1	1	1	
16	6B6-11145-00	PLATE, BREATHER 2	1	1	1	1	
17	91317-05035	BOLT	8	8	8	8	
18	60E-13475-00	GASKET	1	1	1	1	
19	60E-13477-00	GASKET	1	1	1	1	
20	90105-06036	BOLT, FLANGE	8	8	8	8	
21	60E-15362-00	PLUG, OIL LEVEL	1	1	1	1	
22	60E-13473-00	O-RING	1	1	1	1	
23	6B6-11119-00	HANGER, ENGINE	2	2	2	2	
24	90119-06023	BOLT, WITH WASHER	4	4	4	4	
25	6D3-13443-00-94	COVER, OIL COOLER	2	2	2	2	
26	60E-13476-10	GASKET	2	2	2	2	
27	90105-06M07	BOLT, FLANGE	24	24	24	24	

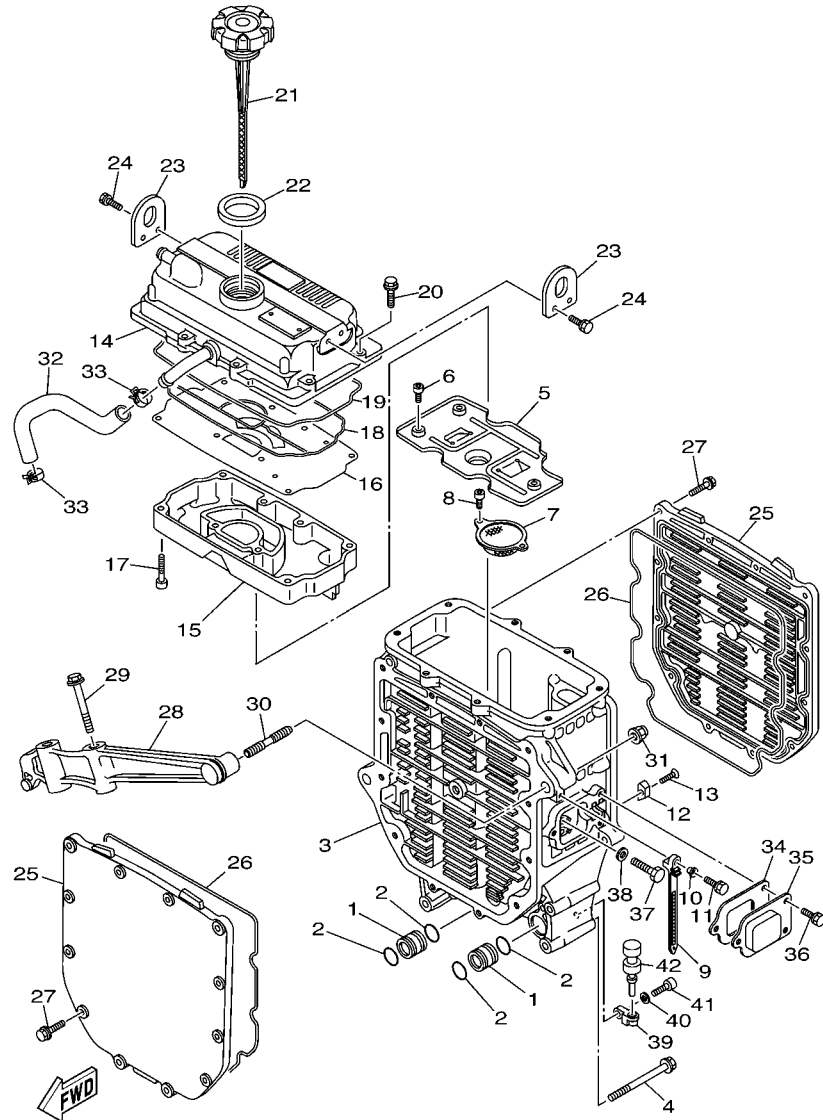

F1S1100-C080

FIG. 8 OIL COOLER

REF. NO.	PART NO.	DESCRIPTION	USA	CAN	GENE	JPN	REMARKS
28	6B6-13151-00-94	STAY	1	1	1	1	
29	90119-10M02	BOLT, WITH WASHER	2	2	2	2	
30	90116-10016	BOLT, STUD	2	2	2	2	
31	90176-10001	NUT, CROWN	2	2	2	2	
32	6B6-11167-00	PIPE, BREATHER 2	1	1	1	1	
33	90467-170A0	CLIP	2	2	2	2	
34	60E-13567-00	GASKET	1	1	1	1	
35	60E-13882-00	COVER 2	1	1	1	1	
36	97580-06516	BOLT, WITH WASHER	3	3	3	3	
37	97013-06012	BOLT	2	2	2	2	
38	92903-06600	WASHER, PLATE	2	2	2	2	
39	60E-51341-00-94	BRACKET 1	2	2	2	2	
40	92995-06600	WASHER	2	2	2	2	
41	91380-06020	BOLT	2	2	2	2	
42	90480-06M46	GROMMET	2	2	2	2	

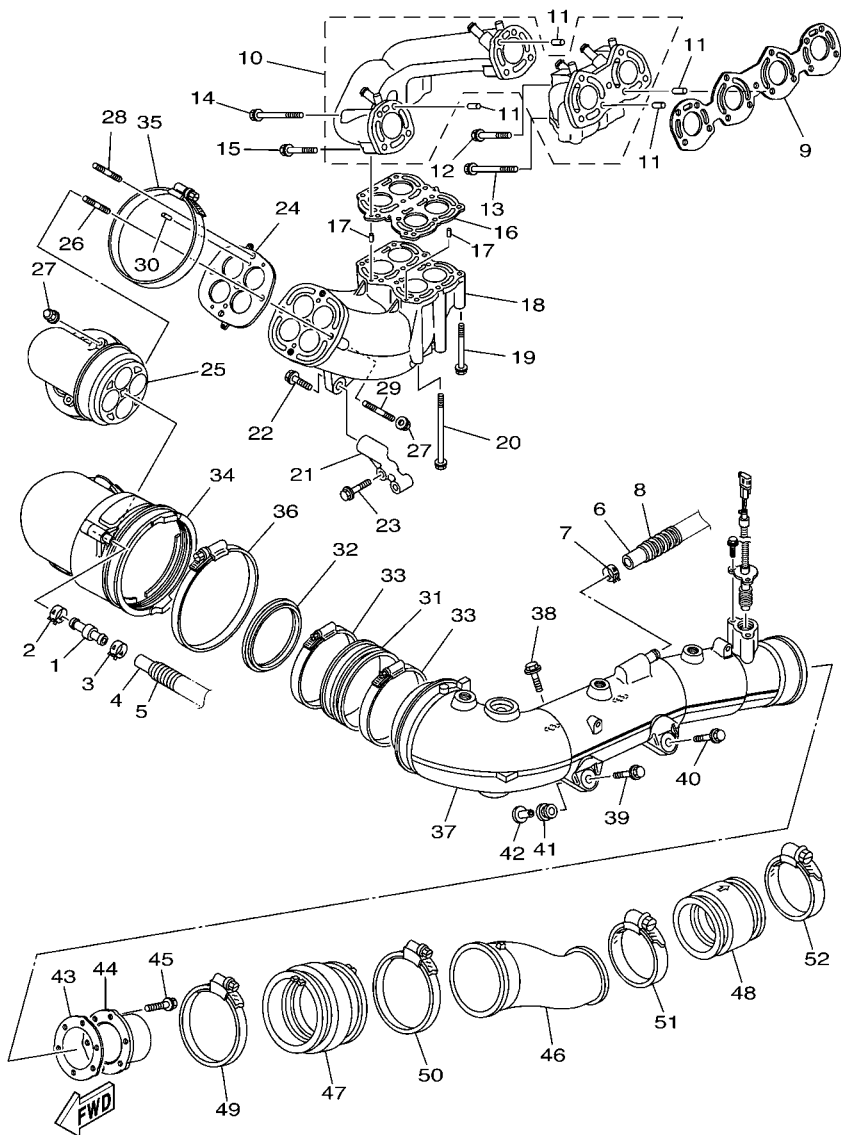

F1S1100-C090

FIG. 9 EXHAUST 1

REF. NO.	PART NO.	DESCRIPTION	USA	CAN	GENE	JPN	REMARKS
1	60E-12594-00	JOINT, HOSE 4	1	1	1	1	
2	90467-120A0	CLIP	1	1	1	1	
3	90467-130A0	CLIP	1	1	1	1	
4	90445-14M06	HOSE (L630)	1	1	1	1	
5	90446-20M65	HOSE (L445)	1	1	1	1	
6	90445-20002	HOSE (L=1250)	1	1	1	1	
7	90467-200A0	CLIP	1	1	1	1	
8	90447-22002	TUBE (L1150)	1	1	1	1	
9	60E-14613-00	GASKET, EXHAUST PIPE	1	1	1	1	
10	60E-14610-00-94	EXHAUST PIPE ASSY 1	1	1	1	1	
11	93608-16M16	PIN, DOWEL	4	4	4	4	
12	90119-08029	BOLT, WITH WASHER	1	1	1	1	
13	90119-08034	BOLT, WITH WASHER	4	4	4	4	
14	90119-08029	BOLT, WITH WASHER	4	4	4	4	
15	90119-08M62	BOLT, WITH WASHER	2	2	2	2	
16	60E-14739-01	GASKET, MUFFLER DAMPER 1	1	1	1	1	
17	93606-12019	PIN, DOWEL	2	2	2	2	
18	60E-14631-00-94	PIPE, EXHAUST 3	1	1	1	1	
19	90119-08036	BOLT, WITH WASHER	4	4	4	4	
20	90119-08031	BOLT, WITH WASHER	6	6	6	6	
21	60E-14771-00-94	STAY, MUFFLER 1	1	1	1	1	
22	90119-10013	BOLT, WITH WASHER	1	1	1	1	
23	90119-08043	BOLT, WITH WASHER	2	2	2	2	
24	60E-14749-01	GASKET, MUFFLER DAMPER 2	1	1	1	1	
25	60E-14712-01-94	RING, JOINT	1	1	1	1	
26	90116-10016	BOLT, STUD	1	1	1	1	
27	90179-10M35	NUT	5	5	5	5	

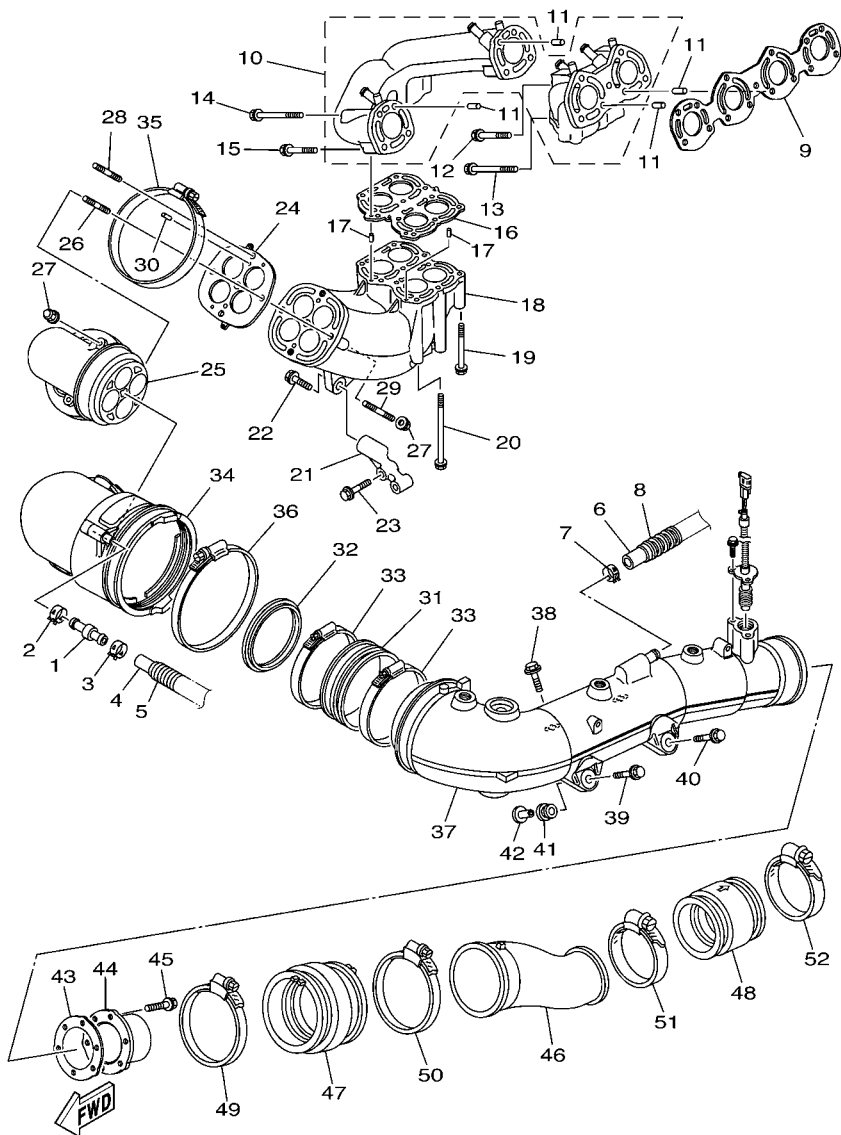

F1S1100-C090

FIG. 9 EXHAUST 1

REF. NO.	PART NO.	DESCRIPTION	USA	CAN	GENE	JPN	REMARKS
28	90116-10017	BOLT, STUD	3	3	3	3	
29	90116-10018	BOLT, STUD	1	1	1	1	
30	93606-12019	PIN, DOWEL	2	2	2	2	
31	60E-14625-00	JOINT, EXHAUST 2	1	1	1	1	
32	60E-14642-00	SEAL, EXHAUST	1	1	1	1	
33	90450-99M06	HOSE CLAMP ASSY	2	2	2	2	
34	60E-14615-00	JOINT, EXHAUST 1	1	1	1	1	
35	90450-99M16	HOSE CLAMP ASSY	1	1	1	1	
36	90450-99M18	HOSE CLAMP ASSY	1	1	1	1	
37	60E-14721-00-94	MUFFLER 2	1	1	1	1	
38	90119-10013	BOLT, WITH WASHER	2	2	2	2	
39	90119-10011	BOLT, WITH WASHER	1	1	1	1	
40	90119-10017	BOLT, WITH WASHER	1	1	1	1	
41	90480-21M63	GROMMET	1	1	1	1	
42	90387-11002	COLLAR	1	1	1	1	
43	60E-14623-00	GASKET, EXHAUST PIPE	1	1	1	1	
44	60E-14784-00-94	PIPE, TAIL	1	1	1	1	
45	95023-06016	BOLT	3	3	3	3	
46	6B6-14752-00-94	PIPE, OUTLET	1	1	1	1	
47	6B6-1475E-00	PIPE 2	1	1	1	1	
48	6B6-1475F-00	PIPE 3	1	1	1	1	
49	90450-99M06	HOSE CLAMP ASSY	1	1	1	1	
50	90450-99M06	HOSE CLAMP ASSY	1	1	1	1	
51	90460-90M11	CLAMP, HOSE	1	1	1	1	
52	90460-90M11	CLAMP, HOSE	1	1	1	1	

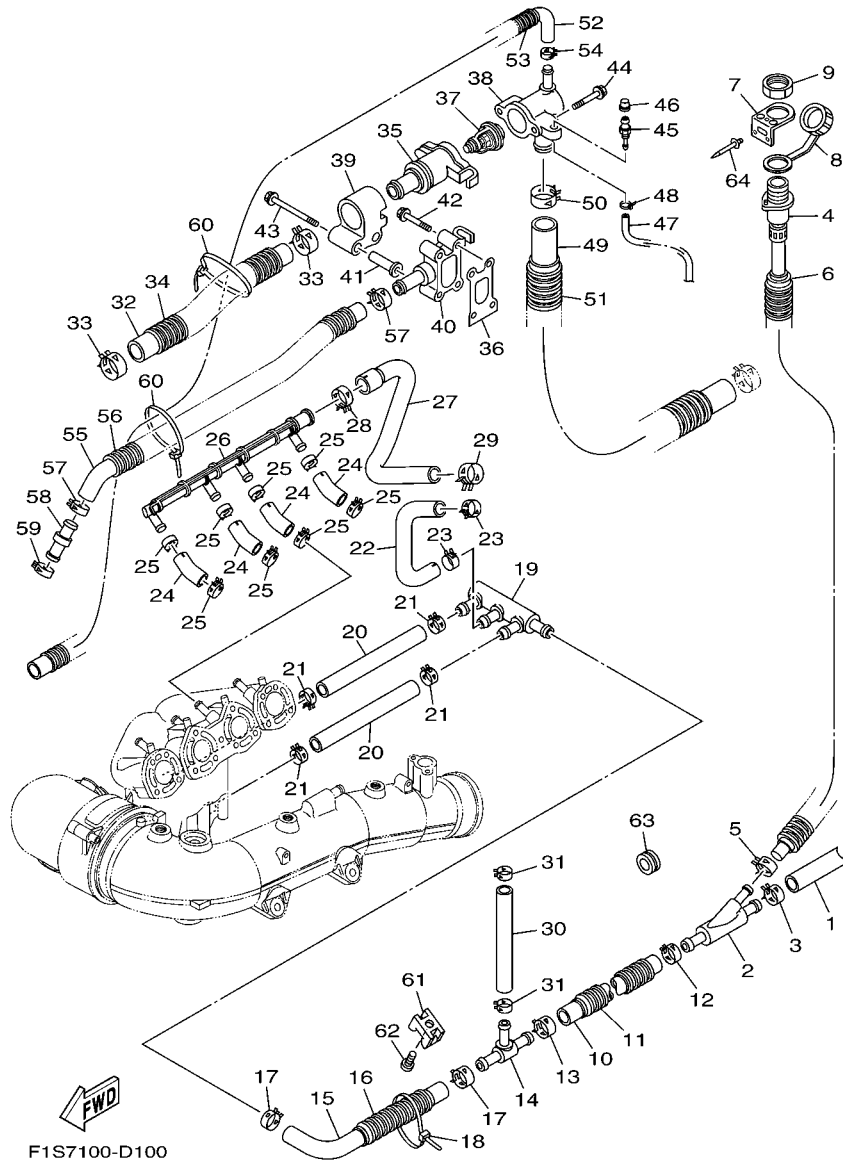

FIG. 10 EXHAUST 2

REF. NO.	PART NO.	DESCRIPTION	USA	CAN	GENE	JPN	REMARKS
1	60E-E243A-00	HOSE 1	1	1	1	1	YMUS
2	60E-12581-00	JOINT, HOSE 1	1	1	1	1	
3	90467-200A0	CLIP	1	1	1	1	
4	60E-12580-00	JOINT ASSY	1	1	1	1	
5	90467-150A0	CLIP	1	1	1	1	
6	90446-24M79	HOSE (L230)	1	1	1	1	
7	60E-12443-00	STAY	1	1	1	1	
8	682-84385-01	CAP,1	1	1	1	1	
9	EU0-61652-00	NUT	1	1	1	1	
10	90445-21804	HOSE	1	1	1	1	YMUS
11	90447-22003	HOSE, WITH SPRING	1	1	1	1	
12	90467-200A0	CLIP	1	1	1	1	
13	90467-200A0	CLIP	1	1	1	1	
14	60E-12584-00	JOINT, HOSE 3	1	1	1	1	
15	60E-1243E-00	HOSE 2	1	1	1	1	
16	90447-22001	HOSE, WITH SPRING	1	1	1	1	
17	90467-200A0	CLIP	2	2	2	2	
18	90465-13M24	CLAMP	1	1	1	1	
19	60E-12582-00	JOINT, HOSE 2	1	1	1	1	
20	90445-18003	HOSE (L150)	2	2	2	2	
21	90467-160A0	CLIP	4	4	4	4	
22	6B6-1243F-00	HOSE,3	1	1	1	1	
23	90467-160A0	CLIP	2	2	2	2	
24	6B6-12576-00	HOSE 1	4	4	4	4	
25	90467-160A0	CLIP	8	8	8	8	
26	60E-12469-00	JOINT 1	1	1	1	1	
27	6B6-12577-00	HOSE 2	1	1	1	1	

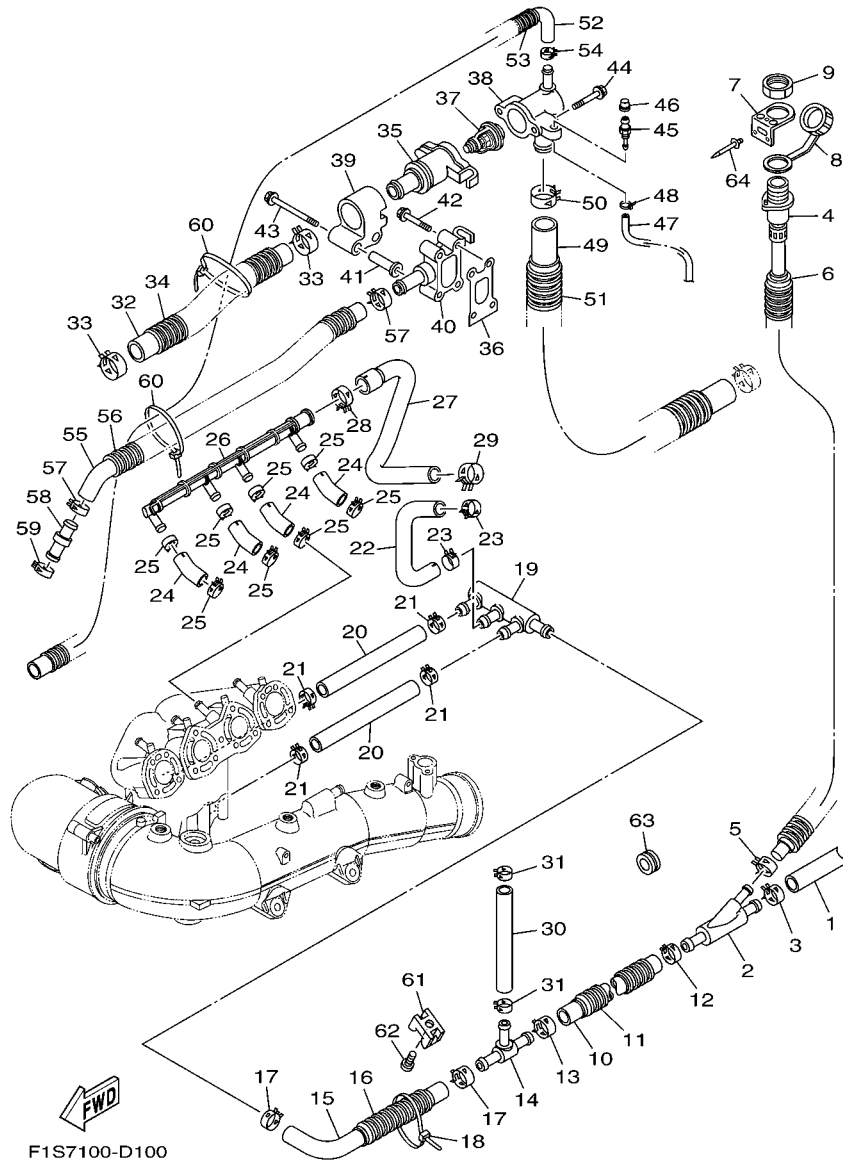
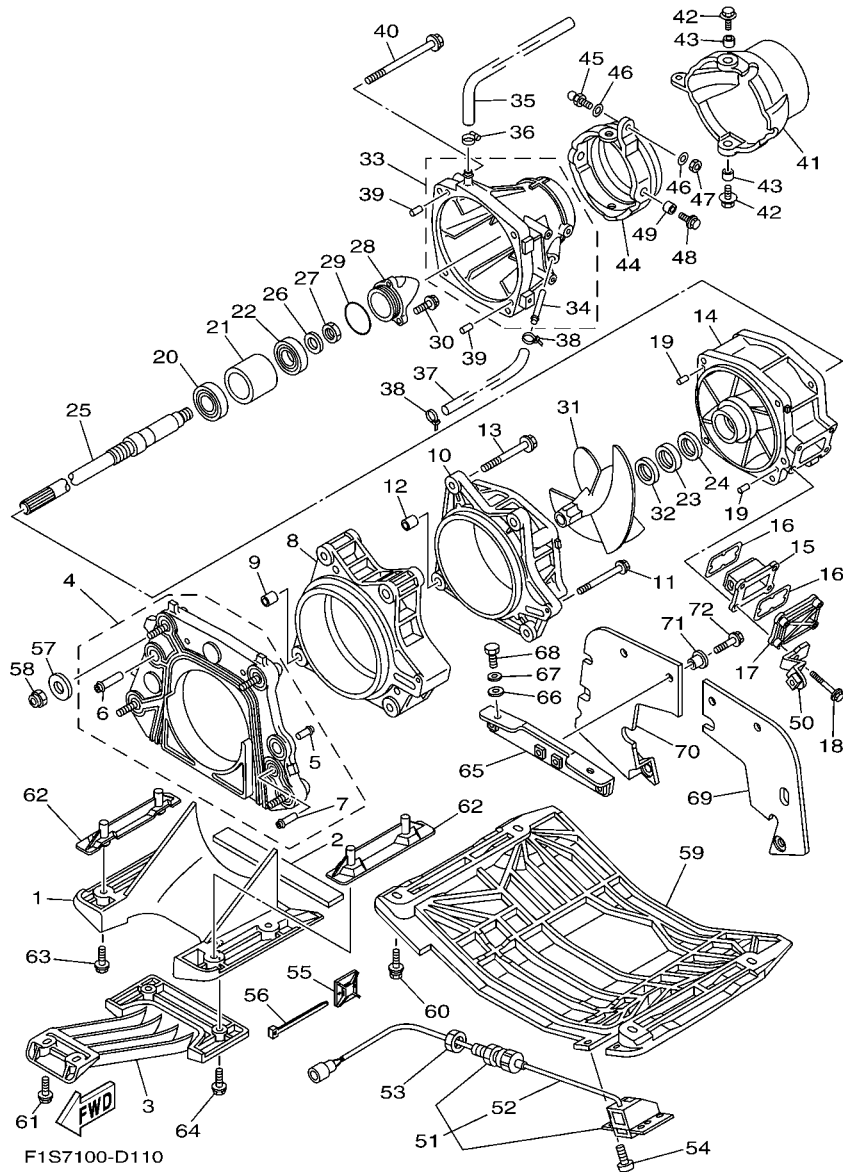

FIG. 10 EXHAUST 2

REF. NO.	PART NO.	DESCRIPTION	USA	CAN	GENE	JPN	REMARKS
28	90467-22002	CLIP	1	1	1	1	
29	90467-200A0	CLIP	1	1	1	1	
30	90445-18003	HOSE (L150)	1	1	1	1	
31	90467-160A0	CLIP	2	2	2	2	
32	90445-26002	HOSE (L205)	1	1	1	1	
33	90467-240A0	CLIP	2	2	2	2	
34	90447-28005	HOSE (L100)	1	1	1	1	
35	60E-12417-10-94	HOUSING, THERMOSTAT	1	1	1	1	
36	60E-12435-00	GASKET	1	1	1	1	
37	60E-12411-01	THERMOSTAT	1	1	1	1	
38	60E-12413-10-94	COVER, THERMOSTAT	1	1	1	1	
39	6B6-12499-00	JOINT	1	1	1	1	
40	60E-12446-00-94	JOINT	1	1	1	1	
41	90387-06083	COLLAR	2	2	2	2	
42	90105-06035	BOLT, FLANGE	2	2	2	2	
43	90105-06054	BOLT, FLANGE	2	2	2	2	
44	90105-06035	BOLT, FLANGE	2	2	2	2	
45	61L-5169A-00	NIPPLE, GREASE	1	1	1	1	
46	663-45119-00	CAP, GREASE NIPPLE	1	1	1	1	
47	90445-09M33	HOSE (L580)	1	1	1	1	
48	90465-11M10	CLAMP	1	1	1	1	
49	90445-25003	HOSE (L900)	1	1	1	1	
50	90467-240A0	CLIP	1	1	1	1	
51	90447-28002	TUBE (L800)	1	1	1	1	
52	60E-12552-00	HOSE 8	1	1	1	1	
53	90447-22002	TUBE (L1150)	1	1	1	1	
54	90467-120A0	CLIP	1	1	1	1	



F1S7100-D110

FIG. 11 JET UNIT 1

REF. NO.	PART NO.	DESCRIPTION	USA	CAN	GENE	JPN	REMARKS
1	60E-R1311-00-94	DUCT, INTAKE	1	1	1	1	YMUS
2	66V-R1367-00	FELT, PACKING	1	1	1	1	YMUS
3	60E-R1333-00-94	SCREEN, INTAKE	1	1	1	1	YMUS
4	60E-G5831-01	PLATE, TRANSOM	1	1	1	1	YMUS
5	65A-R1129-00	.NIPPLE	1	1	1	1	YMUS
6	66V-51129-10	.NIPPLE	2	2	2	2	
7	60E-51129-30	.NIPPLE	1	1	1	1	
8	60E-51317-00-94	HOUSING, IMPELLER 2	1	1	1	1	
9	99590-14016	PIN, DOWEL	2	2	2	2	
10	66V-51312-01-94	HOUSING, IMPELLER	1	1	1	1	
11	90119-06859	BOLT, WITH WASHER	1	1	1	1	YMUS
12	99590-14016	PIN, DOWEL	2	2	2	2	
13	90119-10803	BOLT, WITH WASHER	4	4	4	4	YMUS
14	6B6-51315-00-94	DUCT, IMPELLER	1	1	1	1	
15	66V-46882-00	FILTER	1	1	1	1	
16	66V-42414-00	O-RING	2	2	2	2	
17	66V-45214-00-94	COVER, WATER INLET	1	1	1	1	
18	90119-06800	BOLT, WITH WASHER	4	4	4	4	YMUS
19	93606-12019	PIN, DOWEL	2	2	2	2	
20	93306-205U0	BEARING	1	1	1	1	
21	65V-45538-00	SPACER 1	1	1	1	1	
22	93306-304U1	BEARING	1	1	1	1	
23	93101-28M66	OIL SEAL	1	1	1	1	
24	93101-28002	OIL SEAL	1	1	1	1	
25	68Y-45511-00	SHAFT, DRIVE	1	1	1	1	
26	9299R-16600	WASHER	1	1	1	1	YMUS
27	9531P-16700	NUT	1	1	1	1	YMUS

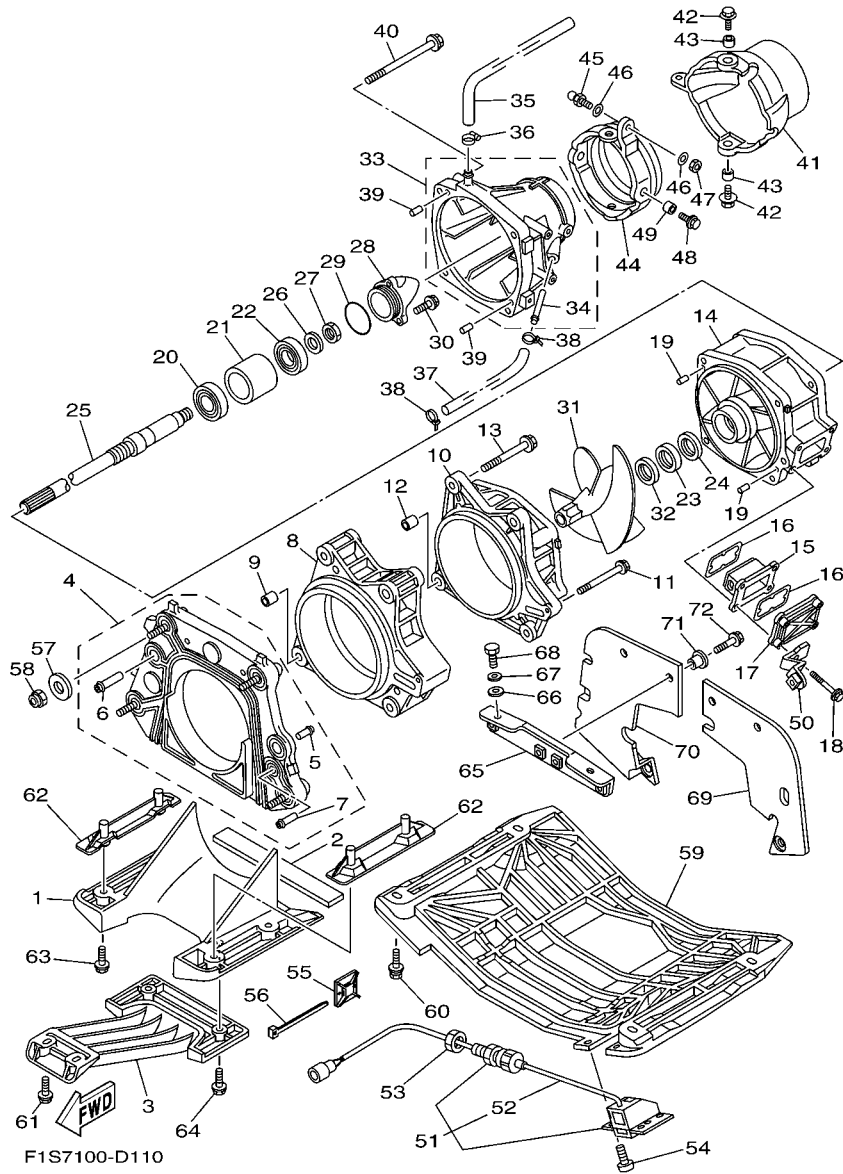

FIG. 11 JET UNIT 1

REF. NO.	PART NO.	DESCRIPTION	USA	CAN	GENE	JPN	REMARKS
28	6B6-51326-10	CAP	1	1	1	1	
29	93210-464A3	O-RING	1	1	1	1	
30	90110-06822	BOLT, HEXAGON SOCKET HEAD	3	3	3	3	YMUS
31	6B6-R1321-00	IMPELLER	1	1	1	1	YMUS
32	66V-R1348-10	SPACER	1	1	1	1	YMUS

33	6B6-51318-00-94	NOZZLE	1	1	1	1	
34	63M-51334-00	.NIPPLE,HOSE	1	1	1	1	
35	90445-16M09	HOSE (L310)	1	1	1	1	
36	90601-118UF	BAND, HOSE 18	1	1	1	1	YMUS
37	90445-14804	HOSE (L330)	1	1	1	1	YMUS

38	90465-11829	CLAMP	2	2	2	2	YMUS
39	93606-12019	PIN, DOWEL	2	2	2	2	
40	90119-10837	BOLT, WITH WASHER	4	4	4	4	YMUS
41	66V-R1313-01	NOZZLE, DEFLECTOR	1	1	1	1	YMUS
42	90119-089UE	BOLT, WITH WASHER	2	2	2	2	YMUS

43	90387-08M06	COLLAR	2	2	2	2	
44	60T-51190-00-94	RING,TRIM	1	1	1	1	
45	GH3-U146E-00	STUD, JOINT BALL	1	1	1	1	YMUS
46	90201-068M4	WASHER, PLATE	2	2	2	2	YMUS
47	9538R-06700	NUT	1	1	1	1	YMUS

48	90119-089UE	BOLT, WITH WASHER	2	2	2	2	YMUS
49	90387-08M06	COLLAR	2	2	2	2	
50	6B6-51342-00	BRACKET 2	1	1	1	1	
51	F1S-U8K31-00	SENSOR SPEED	1	1	1	1	YMUS
52	EU0-67267-20	.CONNECTOR, CABLE	1	1	1	1	

53	EU0-62241-30	NUT, DRAIN 1	1	1	1	1	
54	90150-05807	SCREW, ROUND HEAD	4	4	4	4	YMUS

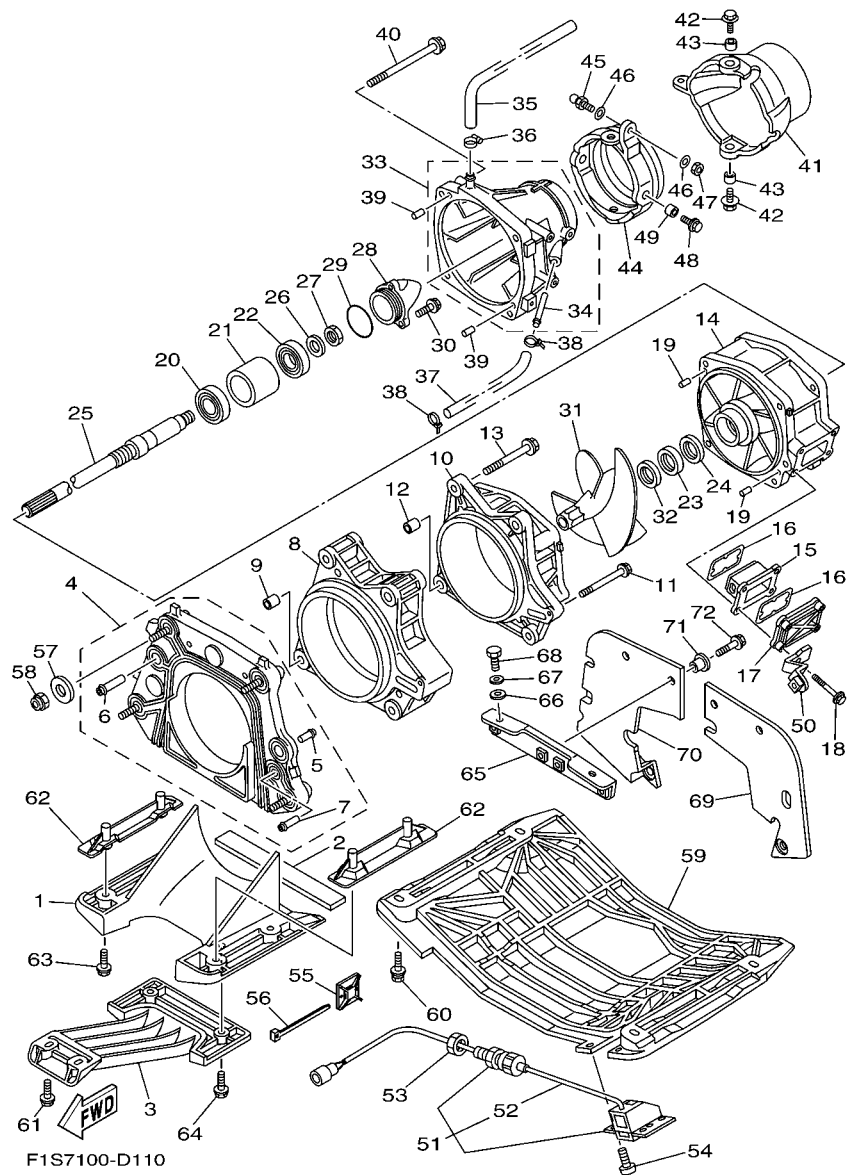
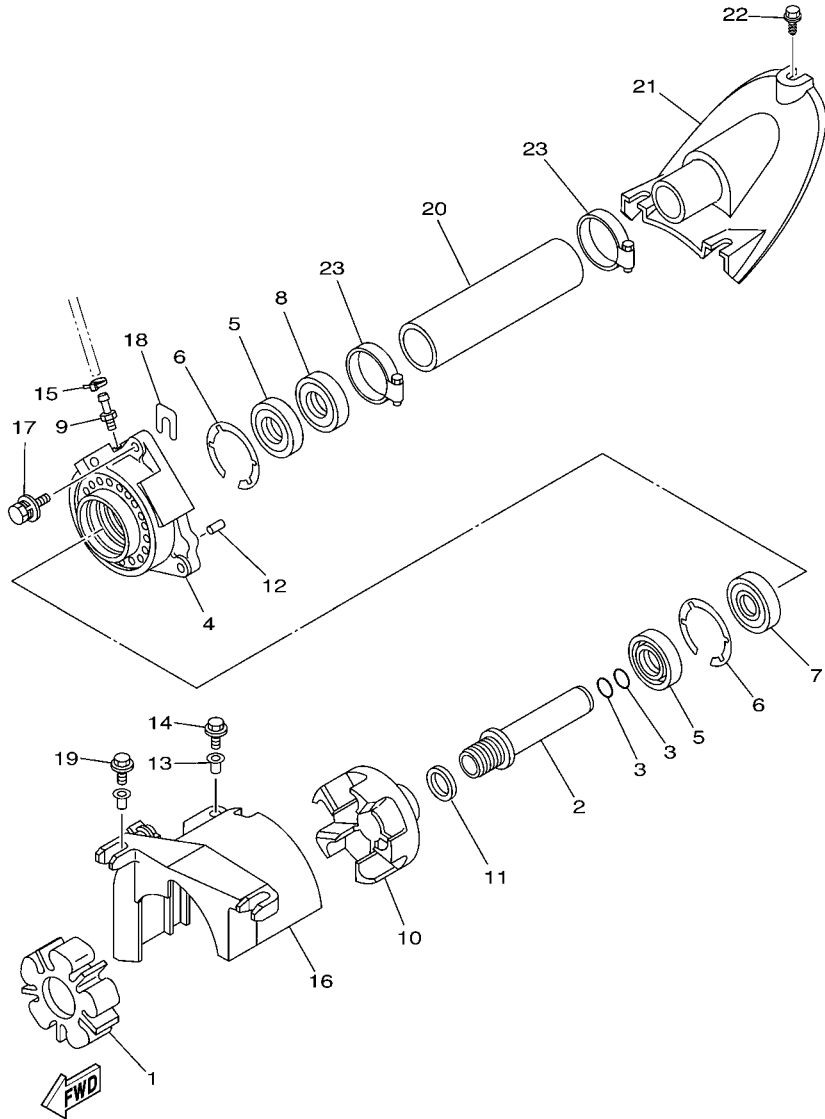

FIG. 11 JET UNIT 1

REF. NO.	PART NO.	DESCRIPTION	USA	CAN	GENE	JPN	REMARKS
55	90600-900U6	BASE, CLAMP	5	5	5	5	YMUS
56	90464-40825	CLAMP	5	5	5	5	YMUS
57	F1B-U725E-00	WASHER	4	4	4	4	YMUS
58	9572R-10300	NUT, FLANGE	4	4	4	4	YMUS
59	F1S-U273B-01	PLATE 2	1	1	1	1	YMUS
60	90119-08823	BOLT, WITH WASHER	4	4	4	4	YMUS
61	90119-069UK	BOLT, WITH WASHER	2	2	2	2	YMUS
62	F1G-U8571-00	BRACKET 1	2	2	2	2	YMUS
63	90119-08823	BOLT, WITH WASHER	4	4	4	4	YMUS
64	90119-069UB	BOLT, WITH WASHER	2	2	2	2	YMUS
65	F1B-67557-00	BRACKET	1	1	1	1	
66	90430-12002	GASKET	2	2	2	2	
67	90201-12017	WASHER, PLATE	2	2	2	2	
68	90109-08041	BOLT	2	2	2	2	
69	F1S-U757E-02	PLATE, RUBBER 1	1	1	1	1	YMUS
70	F1S-U757F-02	PLATE, RUBBER 2	1	1	1	1	YMUS
71	90387-06080	COLLAR	6	6	6	6	
72	90119-06827	BOLT, WITH WASHER	6	6	6	6	YMUS



F1B1100-2120

FIG. 12 JET UNIT 2

REF. NO.	PART NO.	DESCRIPTION	USA	CAN	GENE	JPN	REMARKS
1	66E-4581J-00	RUBBER SHAFT COUPLING	1	1	1	1	
2	60E-51323-00	SHAFT, COUPLOR	1	1	1	1	
3	93210-19001	O-RING	2	2	2	2	
4	61X-45332-03-94	HOUSING, BEARING	1	1	1	1	
5	93101-25M55	OIL SEAL	2	2	2	2	
6	93430-47M04	CIRCLIP	2	2	2	2	
7	93306-205U6	BEARING	1	1	1	1	
8	93102-25009	OIL SEAL	1	1	1	1	
9	61L-45378-00	NIPPLE, HOSE	1	1	1	1	
10	66E-45813-10-94	FLANGE, COUPLING	1	1	1	1	
11	90201-278T0	WASHER, PLATE	1	1	1	1	YMUS
12	93606-12019	PIN, DOWEL	2	2	2	2	
13	90387-06M60	COLLAR	1	1	1	1	
14	90119-069UD	BOLT, WITH WASHER	1	1	1	1	YMUS
15	90465-11829	CLAMP	1	1	1	1	YMUS
16	60E-R1381-01	COVER	1	1	1	1	YMUS
17	90119-089UL	BOLT, WITH WASHER	3	3	3	3	YMUS
18	GD0-U7249-00-05	SHIM (T=0.5)	2	2	2	2	YMUS
19	90119-069UD	BOLT, WITH WASHER	1	1	1	1	YMUS
20	F0D-U883B-01	PIPE, 1	1	1	1	1	YMUS
21	F1B-U883E-00	JOINT, PIPE	1	1	1	1	YMUS
22	90149-069UA	SCREW	3	3	3	3	YMUS
23	90601-152U3	BAND, HOSE 52	2	2	2	2	YMUS

FIG. 13 JET UNIT 3

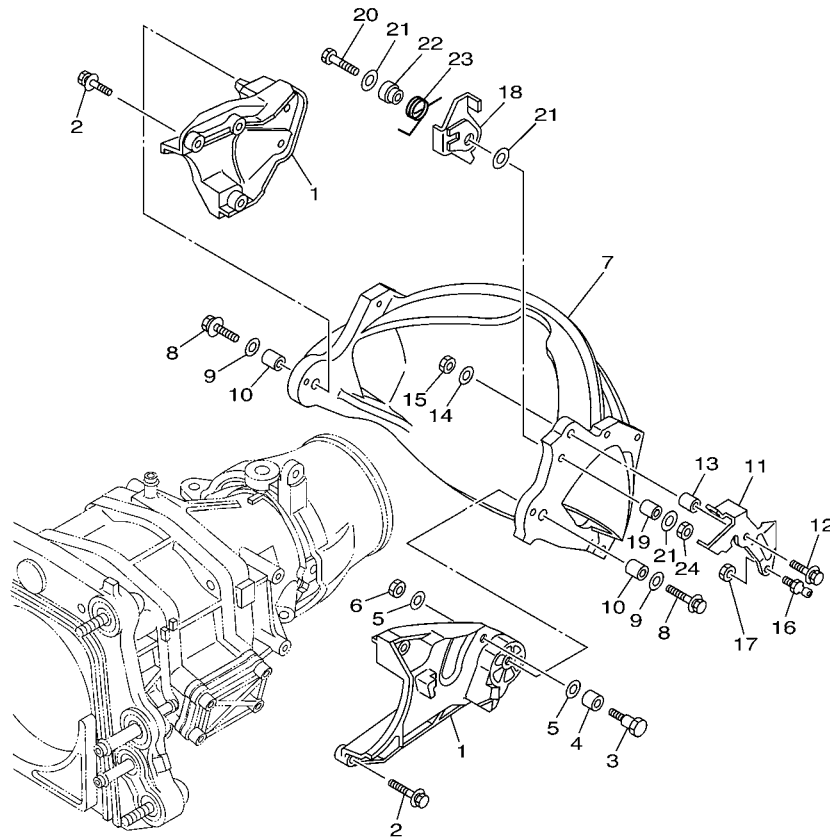

F1F4100-B110

REF. NO.	PART NO.	DESCRIPTION	USA	CAN	GENE	JPN	REMARKS
1	66V-51341-00-94	BRACKET 1	2	2	2	2	
2	90119-069UD	BOLT, WITH WASHER	6	6	6	6	YMUS
3	90109-08879	BOLT	1	1	1	1	YMUS
4	90387-10M09	COLLAR	1	1	1	1	
5	9299R-08600	WASHER	2	2	2	2	YMUS
6	9538R-08600	NUT	1	1	1	1	YMUS
7	66V-51314-01	GATE, REVERSE	1	1	1	1	
8	90119-089UF	BOLT, WITH WASHER	2	2	2	2	YMUS
9	90201-088T2	WASHER, PLATE	2	2	2	2	YMUS
10	90387-08M30	COLLAR	2	2	2	2	
11	66V-44121-00	LEVER, SHIFT ROD	1	1	1	1	
12	90119-069UB	BOLT, WITH WASHER	1	1	1	1	YMUS
13	90387-06M74	COLLAR	1	1	1	1	
14	90201-068T1	WASHER, PLATE	1	1	1	1	YMUS
15	9538R-06600	NUT	1	1	1	1	YMUS
16	66V-U146E-00	STUD, JOINT BALL	1	1	1	1	YMUS
17	9538R-06600	NUT	1	1	1	1	YMUS
18	66V-44125-00	LEVER, SHIFT ROD	1	1	1	1	
19	90387-06M74	COLLAR	1	1	1	1	
20	90101-06806	BOLT	1	1	1	1	YMUS
21	90201-068T1	WASHER, PLATE	3	3	3	3	YMUS
22	90387-06M84	COLLAR	1	1	1	1	
23	90508-14M43	SPRING, TORSION	1	1	1	1	
24	9538R-06600	NUT	1	1	1	1	YMUS

FIG. 14 GENERATOR

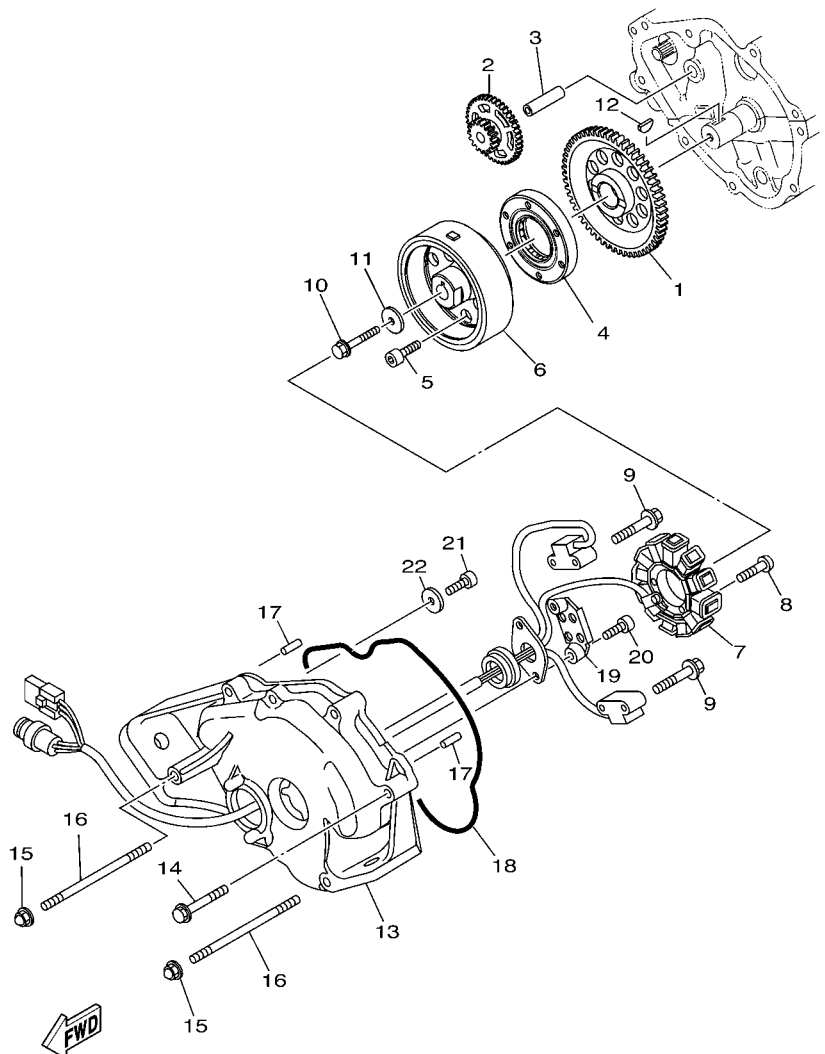

F1S1100-C140

REF. NO.	PART NO.	DESCRIPTION	USA	CAN	GENE	JPN	REMARKS
1	60E-15515-01	GEAR 3	1	1	1	1	
2	60E-15517-00	GEAR, IDLER 2	1	1	1	1	
3	60E-15521-00	SHAFT 1	1	1	1	1	
4	4WM-15590-00	STARTER ONE-WAY ASSY	1	1	1	1	
5	90110-08212	BOLT, HEXAGON SOCKET HEAD	6	6	6	6	
6	60E-81450-00	ROTOR ASSY	1	1	1	1	
7	60E-81410-00	STATOR ASSY	1	1	1	1	
8	90149-06013	SCREW	3	3	3	3	
9	97513-05514	BOLT, WITH WASHER	4	4	4	4	
10	90105-105A6	BOLT, FLANGE	1	1	1	1	
11	90201-103U7	WASHER, PLATE	1	1	1	1	YMUS
12	90280-03047	KEY, WOODRUFF	1	1	1	1	
13	6B6-81337-00-94	COVER, FLYWHEEL	1	1	1	1	
14	90119-10016	BOLT, WITH WASHER	6	6	6	6	
15	90176-10001	NUT, CROWN	2	2	2	2	
16	90116-10024	BOLT, STUD	2	2	2	2	
17	93608-16M16	PIN, DOWEL	2	2	2	2	
18	93212-04001	O-RING	1	1	1	1	
19	60E-81328-00	CLAMP	1	1	1	1	
20	91317-06014	BOLT	2	2	2	2	
21	91317-05010	BOLT	3	3	3	3	
22	90201-05014	WASHER, PLATE	3	3	3	3	

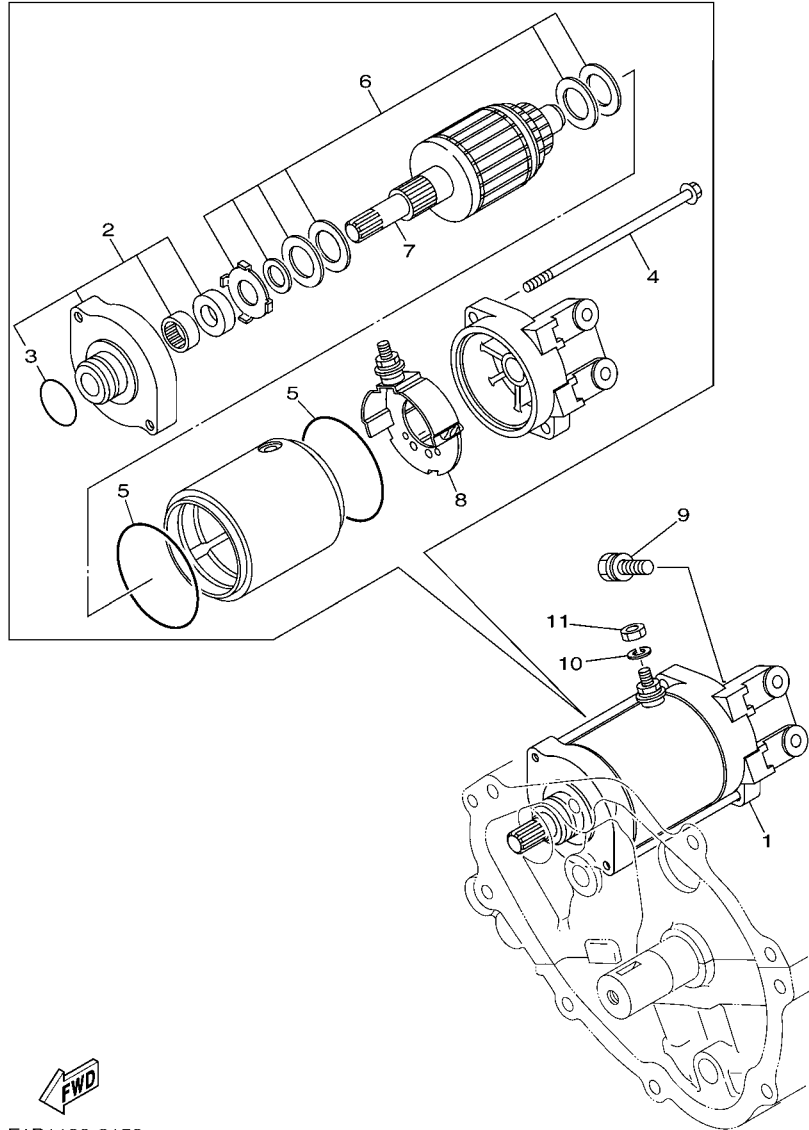

FIG. 15 STARTING MOTOR

REF. NO.	PART NO.	DESCRIPTION	USA	CAN	GENE	JPN	REMARKS
1	60E-81800-00	STARTING MOTOR ASSY	1	1	1	1	
2	6M6-81830-00	.FRONT BRACKET ASSY	1	1	1	1	
3	1FK-81847-00	..O-RING	1	1	1	1	
4	6M6-81826-00	.BOLT	2	2	2	2	
5	11H-81844-00	.GASKET	2	2	2	2	
6	3AJ-81809-00	.WASHER KIT	1	1	1	1	
7	6M6-81850-00	.ARMATURE ASSY	1	1	1	1	
8	6M6-81840-10	.BRUSH HOLDER ASSY	1	1	1	1	
9	97513-08530	BOLT, WITH WASHER	2	2	2	2	
10	92990-06100	WASHER, SPRING	1	1	1	1	
11	95380-06700	NUT	1	1	1	1	

FWD
F1B1100-2150

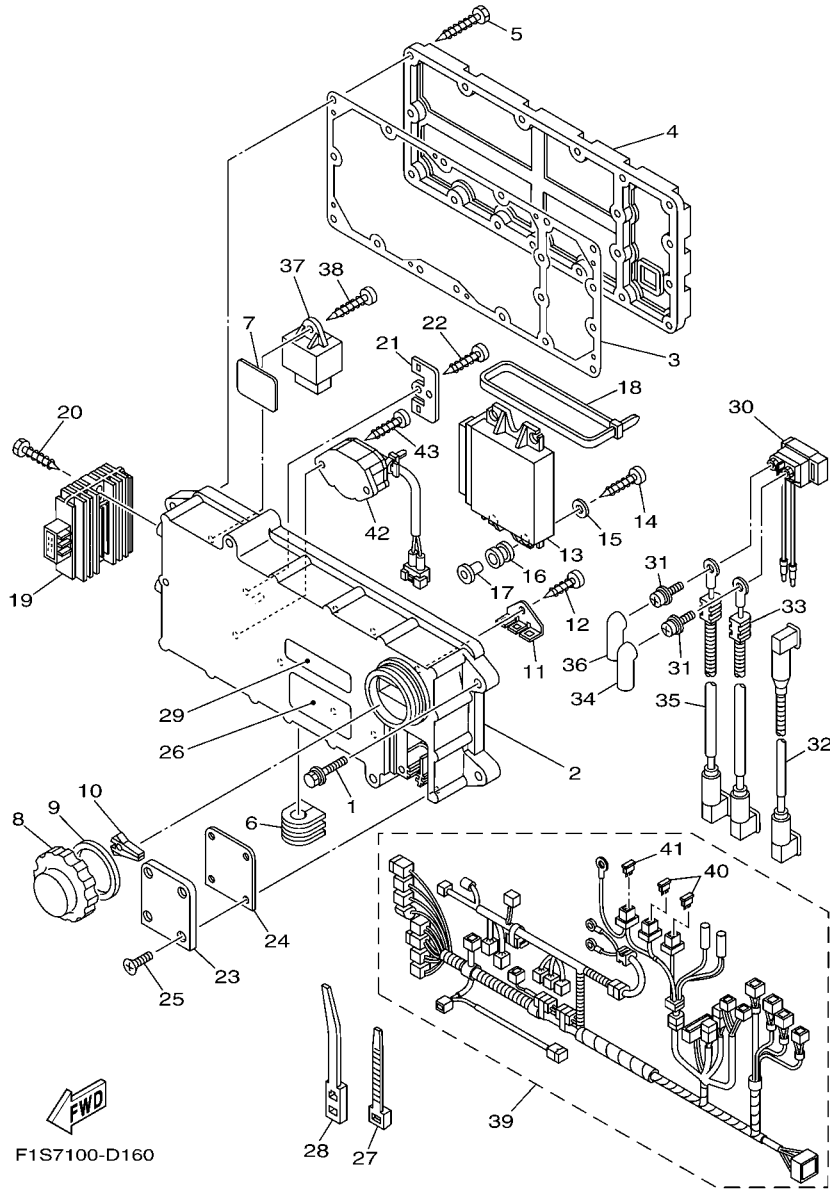

FIG. 16 ELECTRICAL 1

REF. NO.	PART NO.	DESCRIPTION	USA	CAN	GENE	JPN	REMARKS
1	90119-089UT	BOLT, WITH WASHER	4	4	4	4	YMUS
2	6B6-8552A-00	HOUSING	1	1	1	1	
3	60E-81921-00	GASKET, TERMINAL	1	1	1	1	
4	60E-8552E-00	COVER, CASE	1	1	1	1	
5	97780-60430	SCREW, TAPPING	18	18	18	18	
6	90480-01012	GROMMET	1	1	1	1	
7	60E-84742-00	SEAT, BASE	1	1	1	1	
8	66V-8132W-00	CAP	1	1	1	1	
9	66V-81844-00	GASKET	1	1	1	1	
10	67F-2812A-00	PULLER, FUSE	1	1	1	1	
11	60E-82153-00	STAY, FUSE HOLDER	1	1	1	1	
12	97780-60516	SCREW, TAPPING	1	1	1	1	
13	6B6-8591A-10	ENGINE CONTROL UNIT ASSY	1	1	1	1	
14	97780-60530	SCREW, TAPPING	4	4	4	4	
15	90201-06M05	WASHER, PLATE	4	4	4	4	
16	6A0-82317-00	DAMPER, IGNITION COIL	4	4	4	4	
17	624-42542-00	PIPE	4	4	4	4	
18	90464-99003	CLAMP	1	1	1	1	
19	68V-81960-00	RECTIFIER & REGULATOR ASSY	1	1	1	1	
20	97780-60430	SCREW, TAPPING	2	2	2	2	
21	60E-87179-00	PLATE, COUPLER	1	1	1	1	
22	97780-60516	SCREW, TAPPING	1	1	1	1	
23	60E-81916-00	COVER, TERMINAL	1	1	1	1	
24	60E-82533-00	GASKET	1	1	1	1	
25	98680-05520	SCREW, OVAL HEAD	4	4	4	4	
26	6B6-83623-00	MARK 3	1	1	1	1	
27	90465-13M97	CLAMP	1	1	1	1	

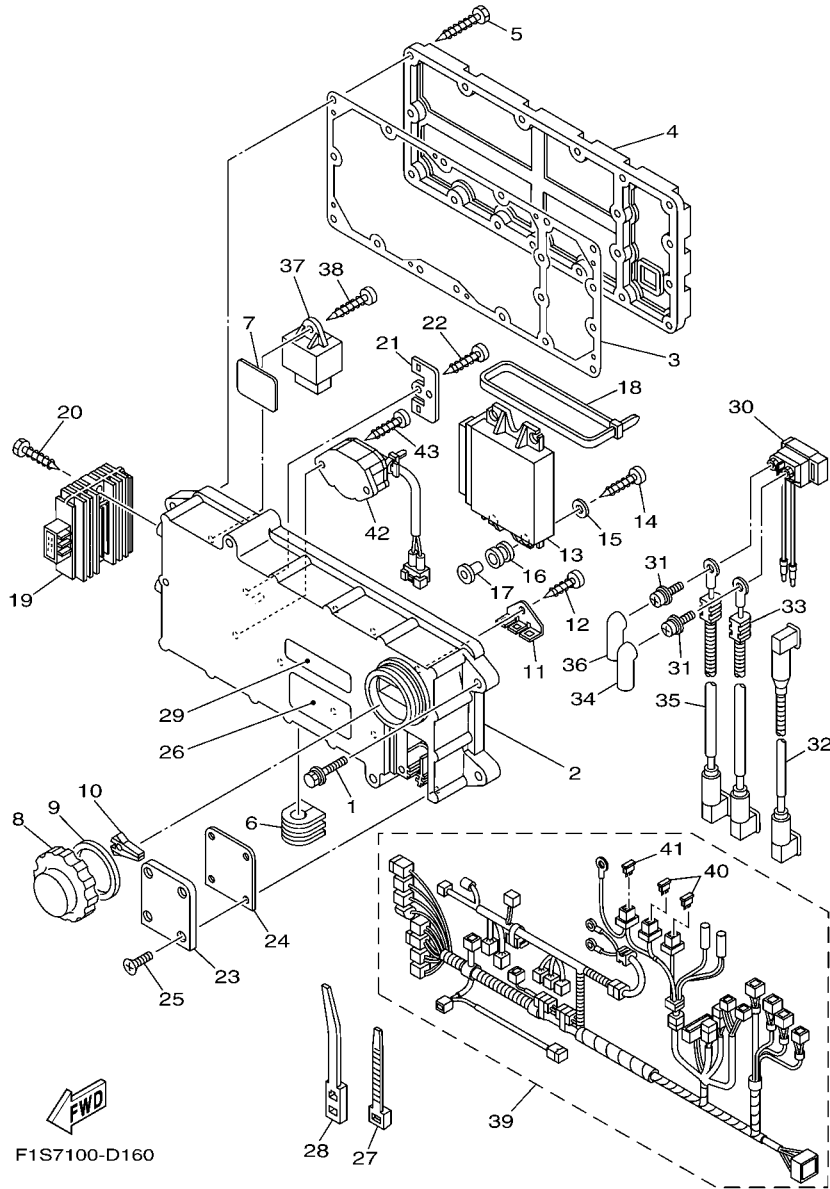
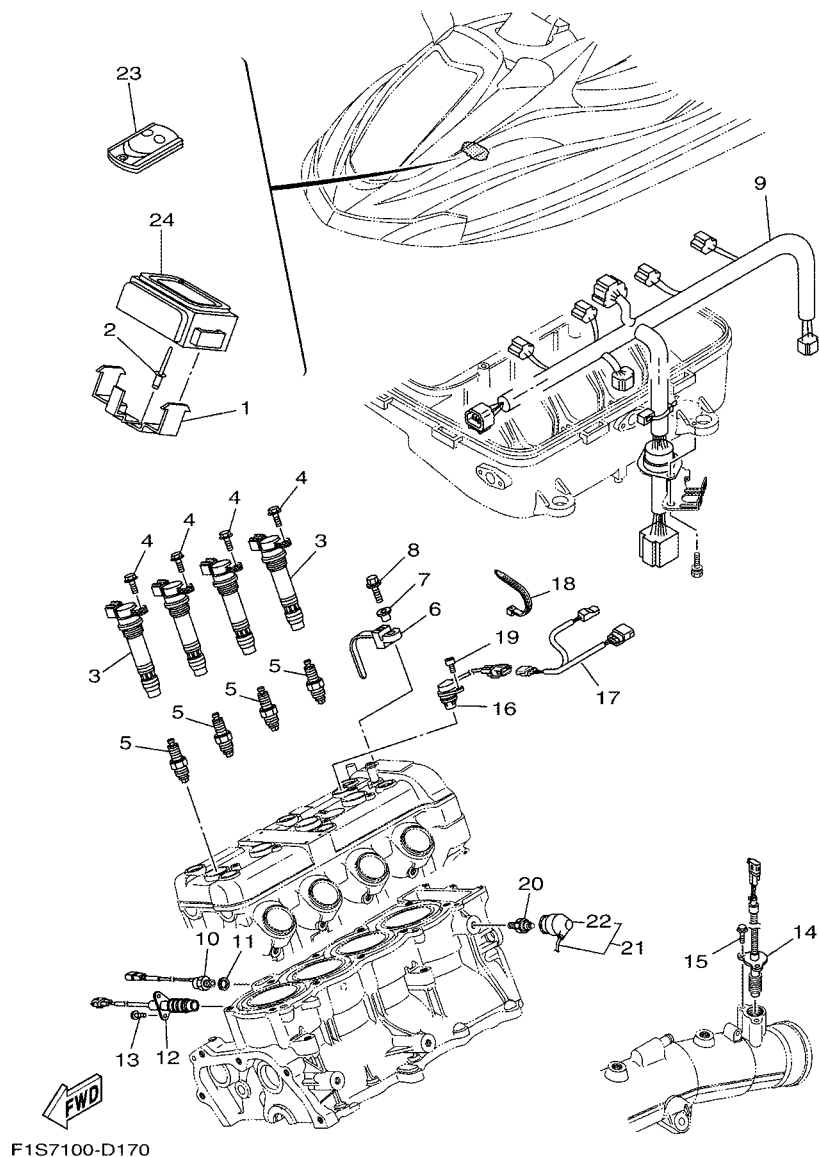

FIG. 16 ELECTRICAL 1

REF. NO.	PART NO.	DESCRIPTION	USA	CAN	GENE	JPN	REMARKS
28	90464-50002	CLAMP	2	2	2	2	
29	60E-83627-00	LABEL, CAUTION 7	1	1	1	1	
30	6B6-81940-00	STARTER RELAY ASSY	1	1	1	1	
31	90159-06008	SCREW, WITH WASHER	2	2	2	2	
32	60E-82117-00	WIRE, LEAD	1	1	1	1	
33	60E-82117-10	WIRE, LEAD	1	1	1	1	
34	66V-82119-00	COVER, LEAD WIRE	1	1	1	1	
35	60E-82117-20	WIRE, LEAD	1	1	1	1	
36	66V-82119-00	COVER, LEAD WIRE	1	1	1	1	
37	60E-81950-00	RELAY ASSY	1	1	1	1	
38	97780-60520	SCREW, TAPPING	1	1	1	1	
39	6B6-8259L-10	WIRE HARNESS ASSY 1	1	1	1	1	
40	67F-82151-30	.FUSE (3A)	4	4	4	4	
41	67F-82151-00	.FUSE (20A)	2	2	2	2	
42	60E-8259E-00	SWITCH ASSY	1	1	1	1	
43	97780-60520	SCREW, TAPPING	2	2	2	2	

FIG. 17 ELECTRICAL 2



REF. NO.	PART NO.	DESCRIPTION	USA	CAN	GENE	JPN	REMARKS
1	F1S-U826C-00	BRACKET	1	1	1	1	YMUS
2	90267-489U9	RIVET, BLIND	2	2	2	2	YMUS
3	6B6-82310-00	IGNITION COIL ASSY	4	4	4	4	
4	95814-06016	BOLT, FLANGE	4	4	4	4	
5	94702-00409	PLUG, SPARK (NGK CR9EB)	4	4	4	4	EXCEPT JPN
	94709-00409	PLUG, SPARK (NGK CR9EB)				4	FOR JPN
6	90465-12M53	CLAMP	1	1	1	1	
7	90387-06M05	COLLAR	1	1	1	1	
8	95814-06016	BOLT, FLANGE	1	1	1	1	
9	6B6-8259M-00	WIRE HARNESS ASSY 2	1	1	1	1	
10	60E-85790-01	THERMOSENSOR ASSY	1	1	1	1	
11	92990-10600	WASHER, PLATE	1	1	1	1	
12	60E-82560-A0	THERMO SWITCH ASSY	1	1	1	1	
13	97595-06416	BOLT, WITH WASHER	2	2	2	2	
14	60E-82560-00	THERMO SWITCH ASSY	1	1	1	1	
15	97595-06416	BOLT, WITH WASHER	2	2	2	2	
16	60E-85896-00	SENSOR, CAM POSITION	1	1	1	1	
17	60E-81325-10	CONDENSER 1	1	1	1	1	
18	90465-13M11	CLAMP	1	1	1	1	
19	91380-06016	BOLT	1	1	1	1	
20	68V-82504-00	OIL PRESSURE SWITCH ASSY	1	1	1	1	
21	60E-81315-00	LEAD WIRE ASSY	1	1	1	1	
22	60E-82532-00	.CAP	1	1	1	1	
23	6B6-86261-00	TRANSMITTER COMP	2	2		2	EXCEPT GENE
	6B6-86261-10	TRANSMITTER COMP				2	FOR GENE
24	6B6-86265-00	RECIVER COMP	1	1		1	EXCEPT GENE
	6B6-86265-10	RECIVER COMP				1	FOR GENE

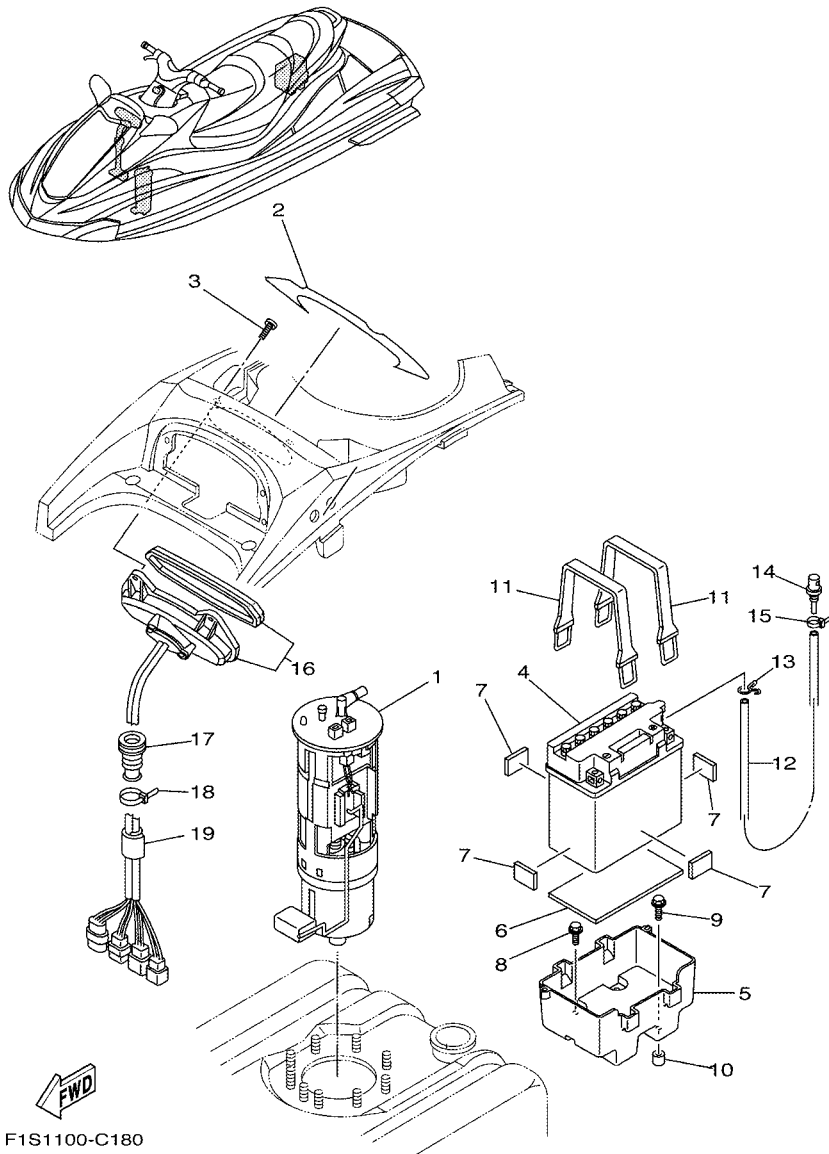

FIG. 18 ELECTRICAL 3

REF. NO.	PART NO.	DESCRIPTION	USA	CAN	GENE	JPN	REMARKS
1	60E-13907-01	FUEL PUMP COMP.	1	1	1	1	
2	F1S-64174-10	GRAPHIC B	1	1	1	1	
3	90111-05008	BOLT	4	4	4	4	
4	EU0-82110-09	BATTERY ASSY (YB16CL-B)	1	1	1	1	YUASA
5	GP7-U8211-00	CASE, BATTERY	1	1	1	1	YMUS
6	F0X-U8221-00	PAD, BATTERY	1	1	1	1	YMUS
7	EU0-U8221-30	PAD, BATTERY 2	4	4	4	4	YMUS
8	90119-069US	BOLT, WITH WASHER	2	2	2	2	YMUS
9	90119-06832	BOLT, WITH WASHER	2	2	2	2	YMUS
10	F1B-6821G-01	PLATE, BATTERY	2	2	2	2	
11	EU0-U821D-00	BAND, BATTERY 1	2	2	2	2	YMUS
12	F0D-U785G-10	HOSE, AIR VENT	1	1	1	1	YMUS
13	90467-089U1	CLIP	1	1	1	1	YMUS
14	GJ3-6215F-00	NIPPLE	1	1	1	1	
15	90465-11829	CLAMP	1	1	1	1	YMUS
16	F1S-6820A-10	METER ASSY	1	1	1	1	
17	GU2-6822E-01	GROMMET	1	1	1	1	
18	90601-200U1	BAND	1	1	1	1	YMUS
19	GJ1-U7578-11	PACKING, HOSE 2	1	1	1	1	YMUS

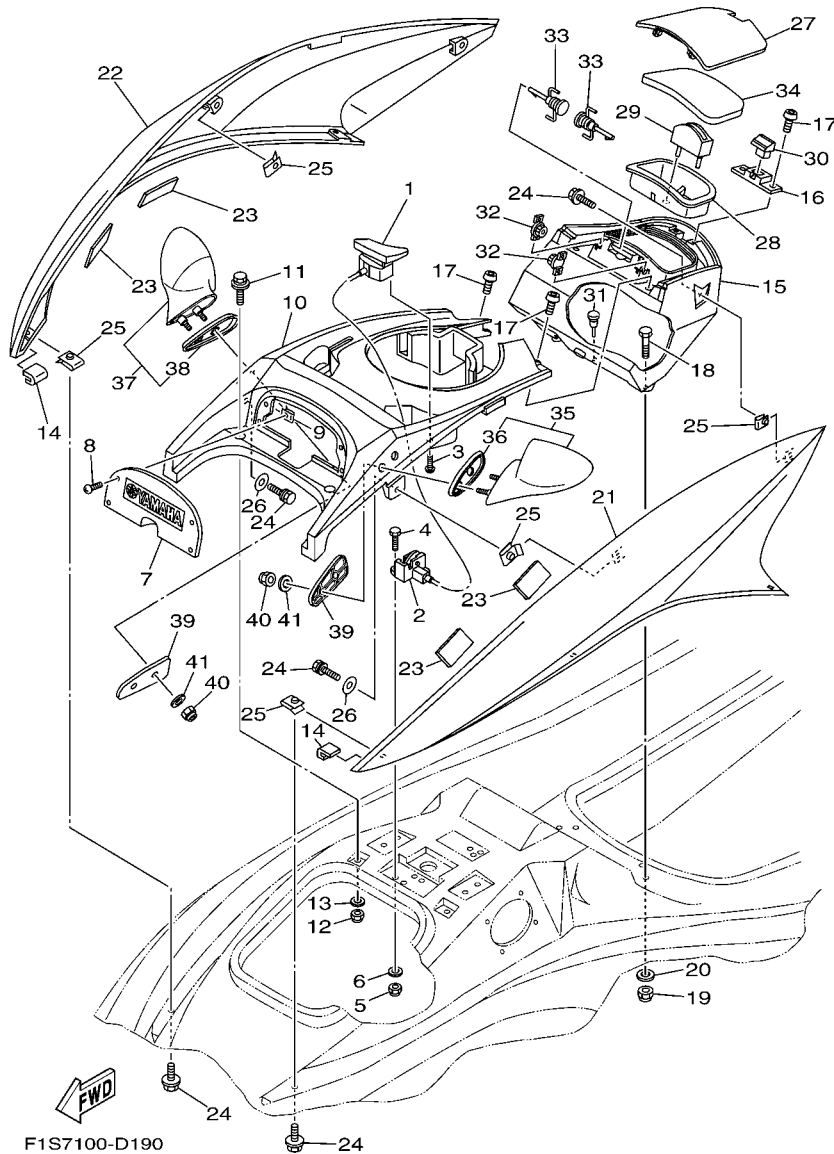

FIG. 19 ENGINE HATCH 1

REF. NO.	PART NO.	DESCRIPTION	USA	CAN	GENE	JPN	REMARKS
1	F1B-651A1-00	LEVER, LID LOCK	1	1	1	1	
2	F1B-6517C-01	LOCK, LID	1	1	1	1	
3	90149-05946	SCREW	4	4	4	4	
4	90119-06837	BOLT, WITH WASHER	2	2	2	2	YMUS
5	9572R-06300	NUT, NYLON	2	2	2	2	YMUS
6	9299R-06200	WASHER	2	2	2	2	YMUS
7	F1B-U555B-00	SEAL, COVER CENTER	1	1	1	1	YMUS
8	90149-05981	SCREW	4	4	4	4	
9	FJ0-61432-00	NUT	4	4	4	4	
10	F1B-U5554-13	COVER, CENTER	1	1	1	1	YMUS
11	90119-06934	BOLT, WITH WASHER	2	2	2	2	
12	9572R-06300	NUT, NYLON	2	2	2	2	YMUS
13	9299R-06200	WASHER	2	2	2	2	YMUS
14	F1B-U5115-00	TRIM, HATCH 1	2	2	2	2	YMUS
15	F1B-U516P-00	BOX GLOVE	1	1	1	1	YB, YMUS
16	F1B-65193-00	PLATE	1	1	1	1	
17	90111-06047	BOLT	4	4	4	4	
18	97080-08030	BOLT	2	2	2	2	
19	9572R-08300	NUT, FLANGE	2	2	2	2	YMUS
20	9299R-08200	WASHER	2	2	2	2	YMUS
21	F1B-U377B-20-P0	COVER, SIDE 1	1	1	1	1	SMF, YMUS
	F1B-U377B-50-P0	COVER, SIDE 1	1	1	1	1	CRUISER LNMP, YMUS
	F1B-U377B-40-P0	COVER, SIDE 1	1	1	1	1	CRUISER DNMC, YMUS
22	F1B-U377C-20-P0	COVER, SIDE 2	1	1	1	1	SMF, YMUS
	F1B-U377C-50-P0	COVER, SIDE 2	1	1	1	1	CRUISER LNMP, YMUS
	F1B-U377C-40-P0	COVER, SIDE 2	1	1	1	1	CRUISER DNMC, YMUS
23	GJ1-U759C-00	MAT 2	4	4	4	4	YMUS

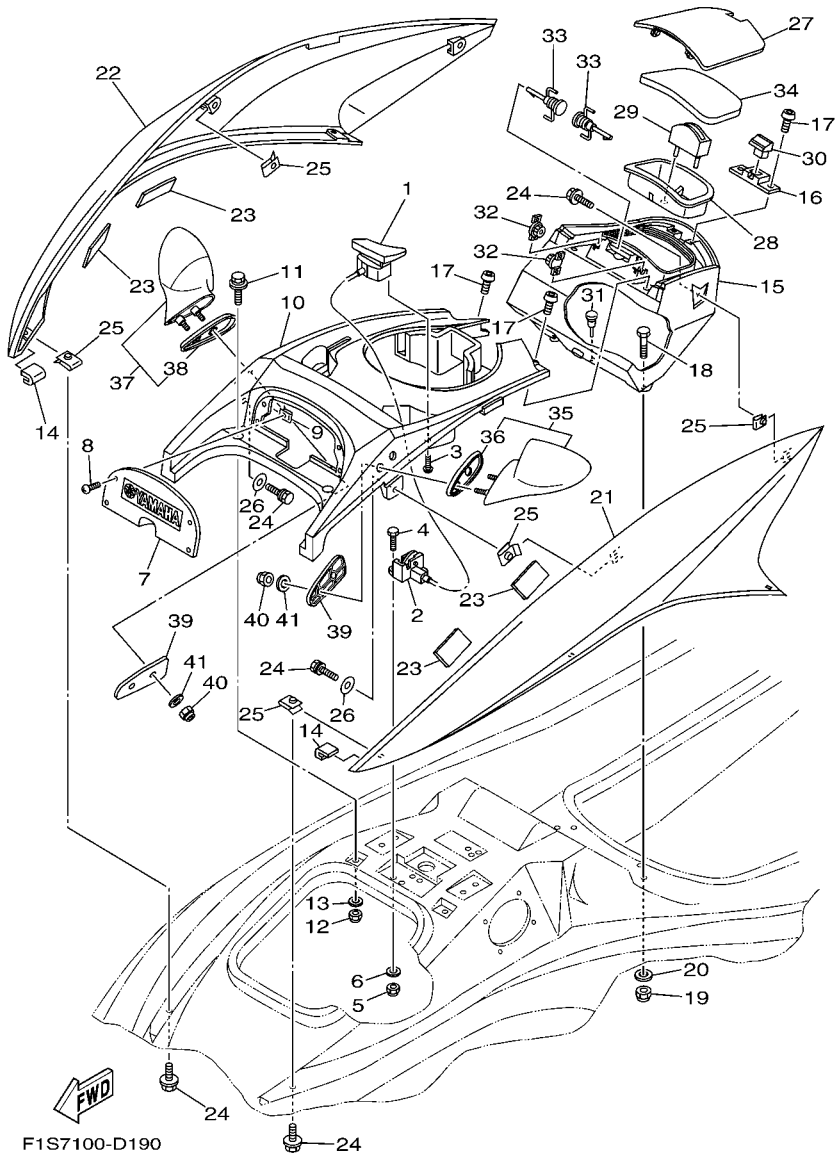

FIG. 19 ENGINE HATCH 1

REF. NO.	PART NO.	DESCRIPTION	USA	CAN	GENE	JPN	REMARKS
24	90119-06858	BOLT, WITH WASHER	8	8	8	8	YMUS
25	90183-06902	NUT, SPRING	8	8	8	8	
26	90201-06802	WASHER, PLATE	2	2	2	2	YMUS
27	F1B-U517H-00	LID HATCH	1	1	1	1	YMUS
28	F1B-U5633-01	HOLDER, DRINK	1	1	1	1	YMUS
29	F1S-U827C-00	HOLDER	1	1	1	1	YMUS
30	F0D-62875-00	LOCK	1	1	1	1	
31	90605-502U2	PLUG	1	1	1	1	YMUS
32	F1B-60210-00	GEAR ASSY	2	2	2	2	
33	F1B-6517R-00	PIN, HINGE	2	2	2	2	
34	F1B-U519D-00	PACKING CASE	1	1	1	1	YMUS
35	F0V-U596B-04	MIRROR LH	1	1	1	1	YB, YMUS
	F0V-U596B-10	MIRROR LH	1	1	1	1	CRUISER, YMUS
36	F0V-U471E-00	.SPACER 1	1	1	1	1	YMUS
37	F0V-U596C-04	MIRROR RH	1	1	1	1	YB, YMUS
	F0V-U596C-10	MIRROR RH	1	1	1	1	CRUISER, YMUS
38	F0V-U471F-00	.SPACER 2	1	1	1	1	YMUS
39	F1B-U5646-00	PLATE	2	2	2	2	YMUS
40	9572R-08300	NUT, FLANGE	4	4	4	4	YMUS
41	9299R-08200	WASHER	4	4	4	4	YMUS

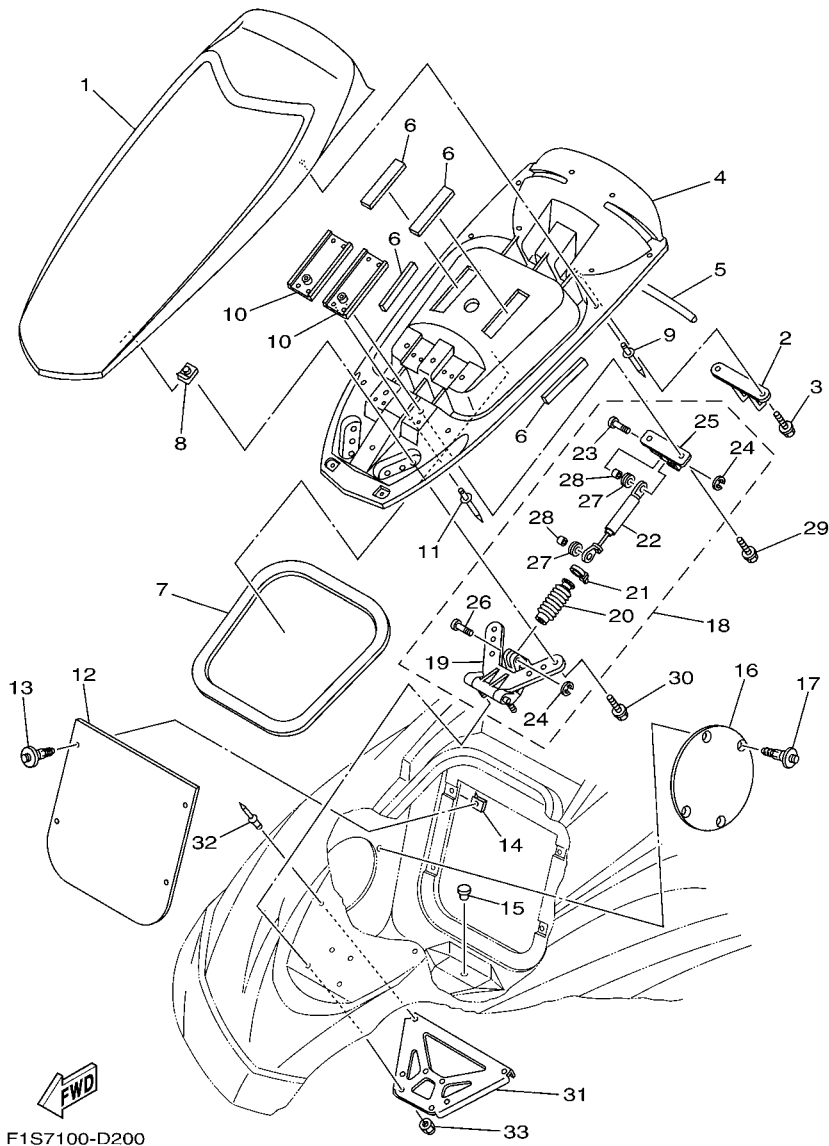

FIG. 20 ENGINE HATCH 2

REF. NO.	PART NO.	DESCRIPTION	USA	CAN	GENE	JPN	REMARKS
1	F1B-U517B-20-P0	LID, ENGINE ROOM	1	1	1	1	SMF, YMUS
	F1B-U517B-50-P0	LID, ENGINE ROOM	1	1	1	1	CRUISER LNMP, YMUS
	F1B-U517B-40-P0	LID, ENGINE ROOM	1	1	1	1	CRUISER DNMC, YMUS
2	F0X-6517F-01	HOOK, LID LOCK	1	1	1	1	
3	90119-069UH	BOLT, WITH WASHER	2	2	2	2	YMUS
4	F1B-U2103-01	VENTILATOR COVER COMP., 2	1	1	1	1	YMUS
5	F1B-U266B-00	PACKING 3	1	1	1	1	YMUS
6	F0V-U3635-00	TAPE, FITTING	4	4	4	4	YMUS
7	F1B-U2663-00	PACKING 1	1	1	1	1	YMUS
8	90183-06902	NUT, SPRING	4	4	4	4	
9	90267-48807	RIVET, BLIND	13	13	13	13	YMUS
10	F1B-65148-00	PLATE, HATCH	2	2	2	2	
11	90267-489U9	RIVET, BLIND	8	8	8	8	YMUS
12	F1S-U475F-00	PLATE, LOKER BOW	1	1	1	1	YMUS
13	90269-08801	RIVET	4	4	4	4	YMUS
14	90267-489UP	RIVET, BLIND	4	4	4	4	YMUS
15	90605-502U1	PLUG, BLIND	1	1	1	1	YMUS
16	F1S-U7228-00	COVER, INSPECTION 2	1	1	1	1	YMUS
17	90269-08801	RIVET	4	4	4	4	YMUS
18	F1B-6515A-01	HINGE ASSY.	1	1	1	1	
19	F1B-6517D-00	.HINGE, LID	1	1	1	1	
20	F1B-6518F-00	.COVER, SPRING	1	1	1	1	
21	90464-44001	.CLAMP	1	1	1	1	
22	F1B-6515D-01	.DAMPER 1	1	1	1	1	
23	F1B-6515J-00	.SHAFT B	1	1	1	1	
24	99080-06600	.CIRCLIP	2	2	2	2	
25	F1B-6514U-00	.STAY, DAMPER	1	1	1	1	

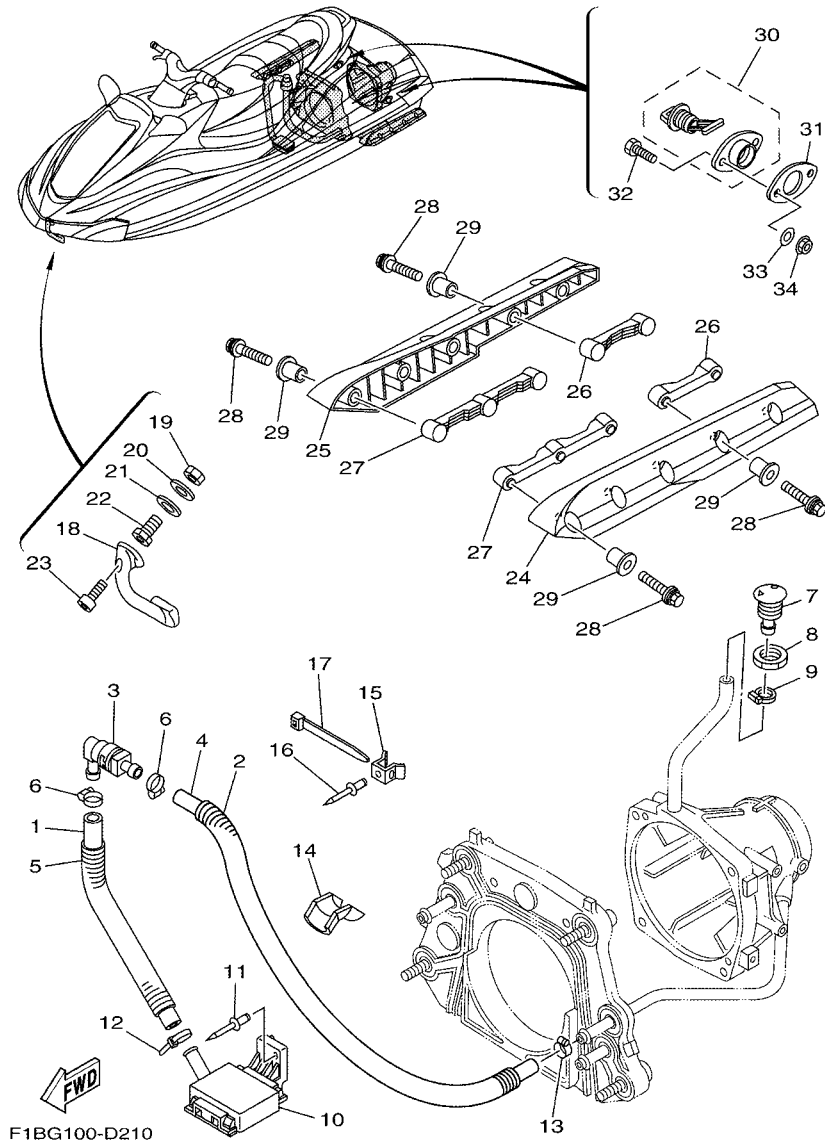

FIG. 21 HULL & DECK

REF. NO.	PART NO.	DESCRIPTION	USA	CAN	GENE	JPN	REMARKS
1	90445-20804	HOSE (L860)	1	1	1	1	YMUS
2	90446-27M73	HOSE (L700)	1	1	1	1	
3	68N-5112T-00	JOINT, HOSE	1	1	1	1	
4	90445-20800	HOSE (L500)	1	1	1	1	YMUS
5	90446-27M55	TUBE (L400)	1	1	1	1	
6	90601-118UF	BAND, HOSE 18	2	2	2	2	YMUS
7	FN8-6269B-00	SPOUT	1	1	1	1	
8	EU0-61652-00	NUT	1	1	1	1	
9	90601-118UF	BAND, HOSE 18	1	1	1	1	YMUS
10	F1B-U761D-02	STRAINER, BILGE	1	1	1	1	YMUS
11	90267-489U8	RIVET, BLIND	1	1	1	1	YMUS
12	90601-200U1	BAND	2	2	2	2	YMUS
13	90467-200A0	CLIP	2	2	2	2	
14	F1S-U828H-01	TRIM, 1	1	1	1	1	YMUS
15	90600-917U4	CLAMP COMP.	3	3	3	3	YMUS
16	90267-48802	RIVET, BLIND	3	3	3	3	YMUS
17	90464-32801	CLAMP	3	3	3	3	YMUS
18	F0X-61624-00	BOWEYE 1	1	1	1	1	
19	99780-12600	NUT.HEX.(COARS)	2	2	2	2	
20	92990-12200	WASHER, PLAIN	2	2	2	2	
21	F0X-61637-00	WASHER	2	2	2	2	
22	F0X-61652-00	NUT	2	2	2	2	
23	90110-06040	BOLT, HEXAGON SOCKET HEAD	2	2	2	2	
24	F1S-U883N-01	STABILIZER LH	1	1	1	1	BL, YMUS
25	F1S-U883P-01	STABILIZER RH	1	1	1	1	BL, YMUS
26	F1F-U883T-01	BRACKET,STABILIZER	2	2	2	2	YMUS
27	F1B-U883T-01	BRACKET,STABILIZER	2	2	2	2	YMUS

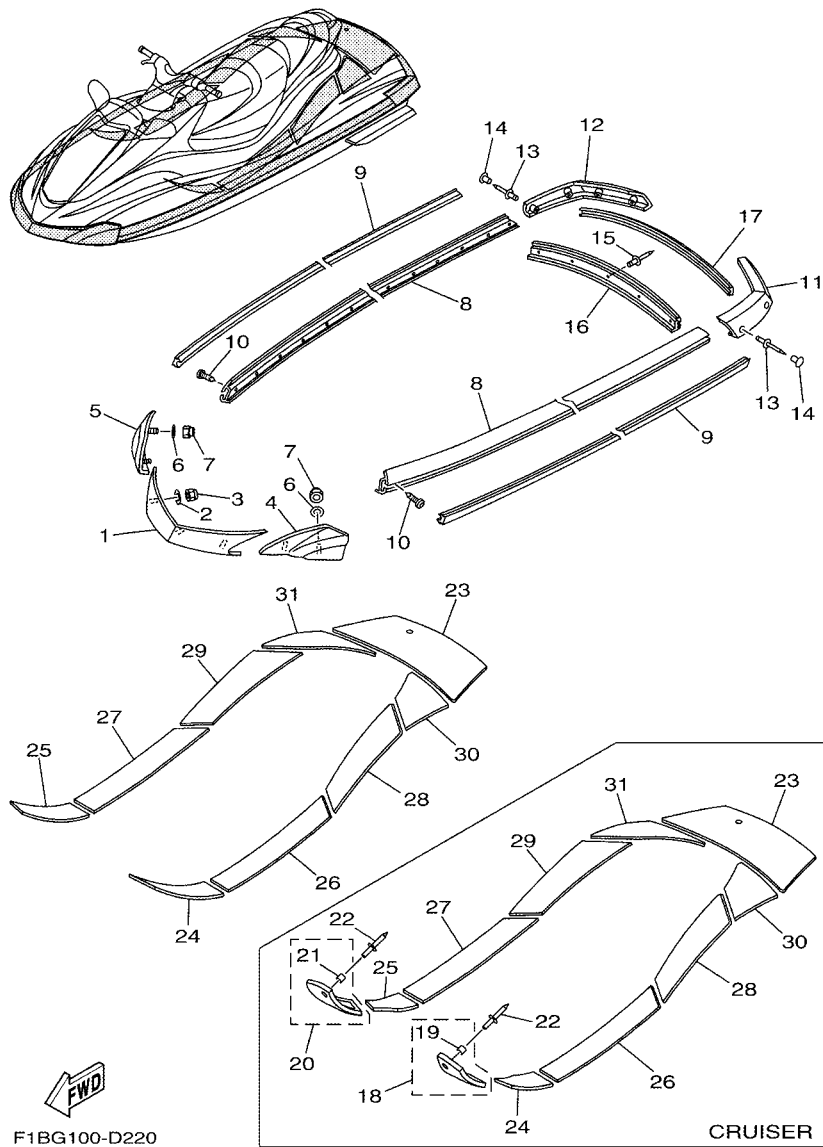
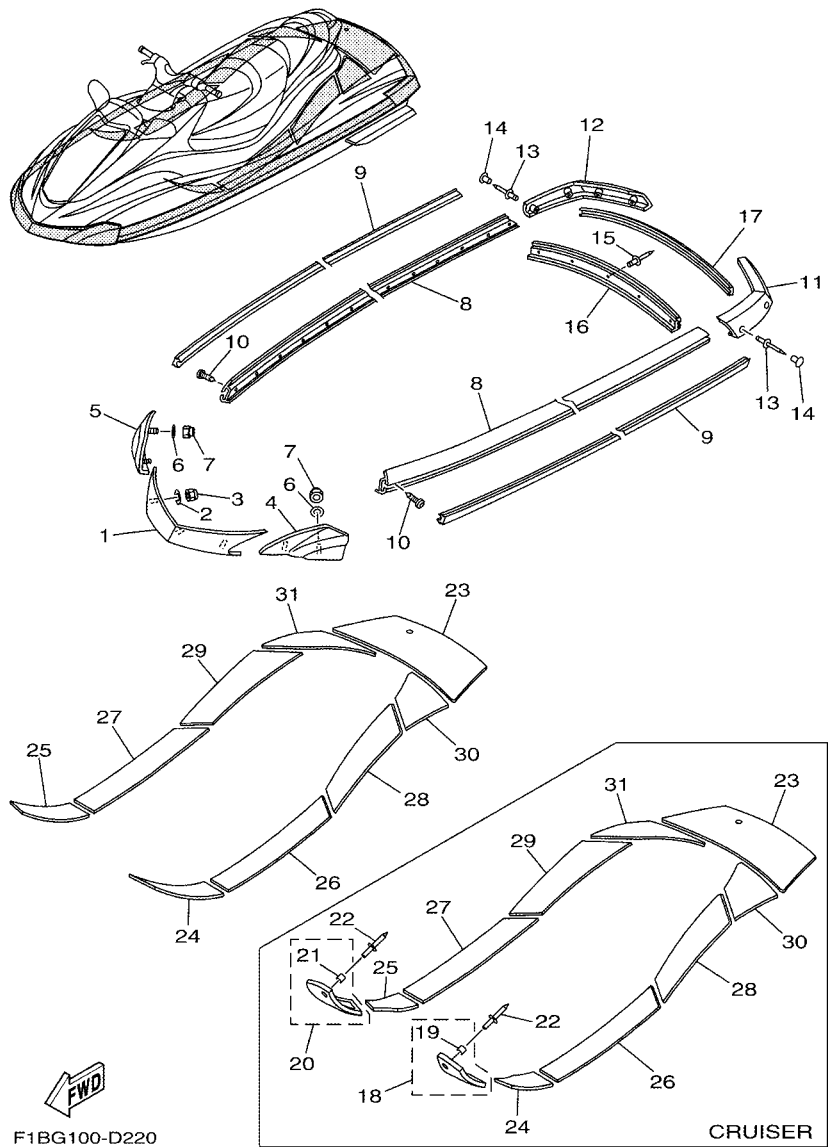

FIG. 22 GUNWALE & MAT

REF. NO.	PART NO.	DESCRIPTION	USA	CAN	GENE	JPN	REMARKS
1	F1S-U2501-02	BOW GUNWALE COMP.	1	1	1	1	BL, YMUS
	F1S-U2501-10	BOW GUNWALE COMP.	1	1	1	1	CRUISER GRAY, YMUS
2	9299R-06200	WASHER	3	3	3	3	YMUS
3	9572R-06300	NUT, NYLON	3	3	3	3	YMUS
4	F1S-U252E-01	JOINT, GUNWALE LH	1	1	1	1	BL, YMUS
	F1S-U252E-10	JOINT, GUNWALE LH	1	1	1	1	CRUISER GRAY, YMUS
5	F1S-U252F-01	JOINT, GUNWALE RH	1	1	1	1	BL, YMUS
	F1S-U252F-10	JOINT, GUNWALE RH	1	1	1	1	CRUISER GRAY, YMUS
6	9299R-06200	WASHER	4	4	4	4	YMUS
7	9572R-06300	NUT, NYLON	4	4	4	4	YMUS
8	F1B-U2512-10	GUNWALE, SIDE	2	2	2	2	YB, YMUS
	F1B-U2512-00	GUNWALE, SIDE	2	2	2	2	CRUISER LS 1, YMUS
9	F1B-U2519-10	INNER, GUNWALE	2	2	2	2	YB, YMUS
	F1B-U2519-00	INNER, GUNWALE	2	2	2	2	CRUISE LS 1, YMUS
10	90169-059U1	SCREW, TAPPING	36	36	36	36	YMUS
11	F1B-U251D-10	GUNWALE, STERN 1	1	1	1	1	YB, YMUS
	F1B-U251D-02	GUNWALE, STERN 1	1	1	1	1	CRUISER GRAY, YMUS
12	F1B-U251E-10	GUNWALE, STERN 2	1	1	1	1	YB, YMUS
	F1B-U251E-02	GUNWALE, STERN 2	1	1	1	1	CRUISER GRAY, YMUS
13	90267-489UT	RIVET, BLIND	8	8	8	8	YMUS
14	F0D-U352E-10	PLUG, MUSHROOM	8	8	8	8	YB, YMUS
15	90267-489US	RIVET, BLIND	5	5	5	5	YMUS
16	F1B-U252C-10	COVER, GUNWALE 1	1	1	1	1	YB, YMUS
	F1B-U252C-00	COVER, GUNWALE 1	1	1	1	1	CRUISER SG C, YMUS
17	F1B-U252D-10	COVER, GUNWALE 2	1	1	1	1	YB, YMUS
	F1B-U252D-01	COVER, GUNWALE 2	1	1	1	1	CRUISER SG C, YMUS
18	F1S-U350V-00	FOOT STEP ASSY., LH	1	1	1	1	CRUISER BL, YMUS



F1BG100-D220

FIG. 22 GUNWALE & MAT

REF. NO.	PART NO.	DESCRIPTION	USA	CAN	GENE	JPN	REMARKS
19	90387-06867	.COLLAR	2	2	2	2	CRUISER, YMUS
20	F1S-U350W-00	FOOT STEP ASSY., RH	1	1	1	1	CRUISER BL, YMUS
21	90387-06867	.COLLAR	2	2	2	2	CRUISER, YMUS
22	90267-48819	RIVET, BLIND	4	4	4	4	CRUISER, YMUS
23	F1S-U3581-01	MAT, UPPER	1	1	1	1	BL, YMUS
	F1S-U3581-10	MAT, UPPER	1	1	1	1	CRUISER GRAY, YMUS
24	F1S-U351H-11	MAT, STEP 1	1	1	1	1	BL, YMUS
	F1S-U351H-01	MAT, STEP 1	1	1	1	1	CRUISER GRAY, YMUS
25	F1S-U351J-11	MAT, STEP 2	1	1	1	1	BL, YMUS
	F1S-U351J-01	MAT, STEP 2	1	1	1	1	CRUISER GRAY, YMUS
26	F1S-U351K-00	MAT, STEP 3	1	1	1	1	BL, YMUS
	F1S-U351K-10	MAT, STEP 3	1	1	1	1	CRUISER GRAY, YMUS
27	F1S-U351M-00	MAT, STEP 4	1	1	1	1	BL, YMUS
	F1S-U351M-10	MAT, STEP 4	1	1	1	1	CRUISER GRAY, YMUS
28	F1S-U351N-00	MAT, STEP 5	1	1	1	1	BL, YMUS
	F1S-U351N-10	MAT, STEP 5	1	1	1	1	CRUISER GRAY, YMUS
29	F1S-U351P-00	MAT, STEP 6	1	1	1	1	BL, YMUS
	F1S-U351P-10	MAT, STEP 6	1	1	1	1	CRUISER GRAY, YMUS
30	F1S-U351R-00	MAT, STEP 7	1	1	1	1	BL, YMUS
	F1S-U351R-10	MAT, STEP 7	1	1	1	1	CRUISER GRAY, YMUS
31	F1S-U351S-00	MAT, STEP 8	1	1	1	1	BL, YMUS
	F1S-U351S-10	MAT, STEP 8	1	1	1	1	CRUISER GRAY, YMUS

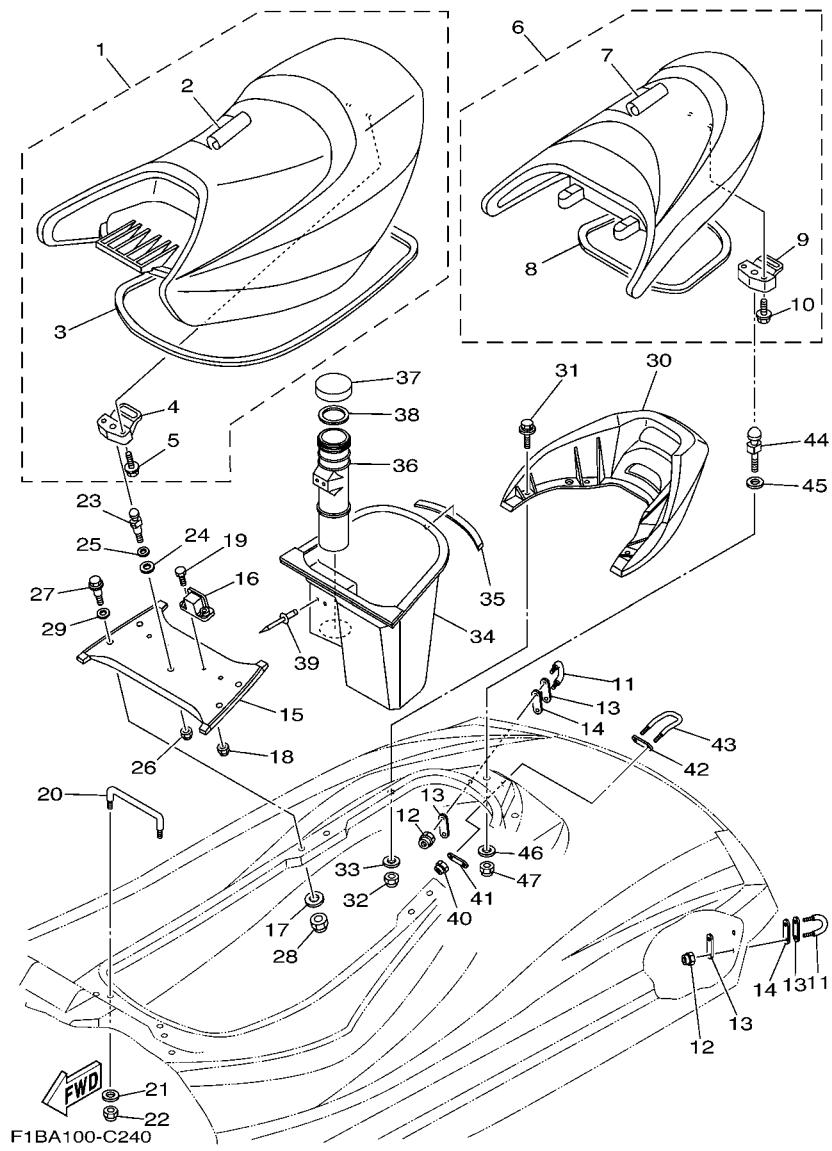

FIG. 24 SEAT & UNDER LOCKER

REF. NO.	PART NO.	DESCRIPTION	USA	CAN	GENE	JPN	REMARKS
1	F1S-U371A-20	DOUBLE SEAT ASSY	1	1	1	1	YMUS
	F1S-U371A-51	DOUBLE SEAT ASSY	1	1	1	1	CRUISER RED, YMUS
	F1S-U371A-41	DOUBLE SEAT ASSY	1	1	1	1	CRUISER BLUE, YMUS
2	F1S-U371B-20	.COVER, SEAT 1	1	1	1	1	YMUS
	F1S-U371B-50	.COVER, SEAT 1	1	1	1	1	CRUISER RED, YMUS
	F1S-U371B-40	.COVER, SEAT 1	1	1	1	1	CRUISER BLUE, YMUS
3	F1B-U2664-00	.PACKING	1	1	1	1	YMUS
4	F1B-U3850-01	.SEAT LOCK ASSY	1	1	1	1	YMUS
5	90119-069UP	.BOLT, WITH WASHER	2	2	2	2	YMUS
6	F1B-U372A-80	SINGLE SEAT ASSY	1	1	1	1	YMUS
	F1S-U372A-11	SINGLE SEAT ASSY	1	1	1	1	CRUISER RED, YMUS
	F1S-U372A-01	SINGLE SEAT ASSY	1	1	1	1	CRUISER BLUE, YMUS
7	F1B-U372B-80	.COVER, SEAT	1	1	1	1	YMUS
	F1S-U372B-10	.COVER, SEAT	1	1	1	1	CRUISER RED, YMUS
	F1S-U372B-00	.COVER, SEAT	1	1	1	1	CRUISER BLUE, YMUS
8	F1B-U266D-00	.PACKING 5	1	1	1	1	YMUS
9	F1B-U3850-01	.SEAT LOCK ASSY	1	1	1	1	YMUS
10	90119-069UP	.BOLT, WITH WASHER	2	2	2	2	YMUS
11	GP7-61628-00	STERN EYE	2	2	2	2	
12	9572R-08300	NUT, FLANGE	4	4	4	4	YMUS
13	GP7-U4953-10	PLATE A	4	4	4	4	YMUS
14	F1B-U1653-01	PACKING	2	2	2	2	YMUS
15	F1B-U8952-01	BEAM, DECK 1	1	1	1	1	YMUS
16	GU2-6378D-02	STAY, SEAT 2	2	2	2	2	
17	9299R-08200	WASHER	4	4	4	4	YMUS
18	9572R-06300	NUT, NYLON	4	4	4	4	YMUS
19	90101-069U0	BOLT	4	4	4	4	YMUS

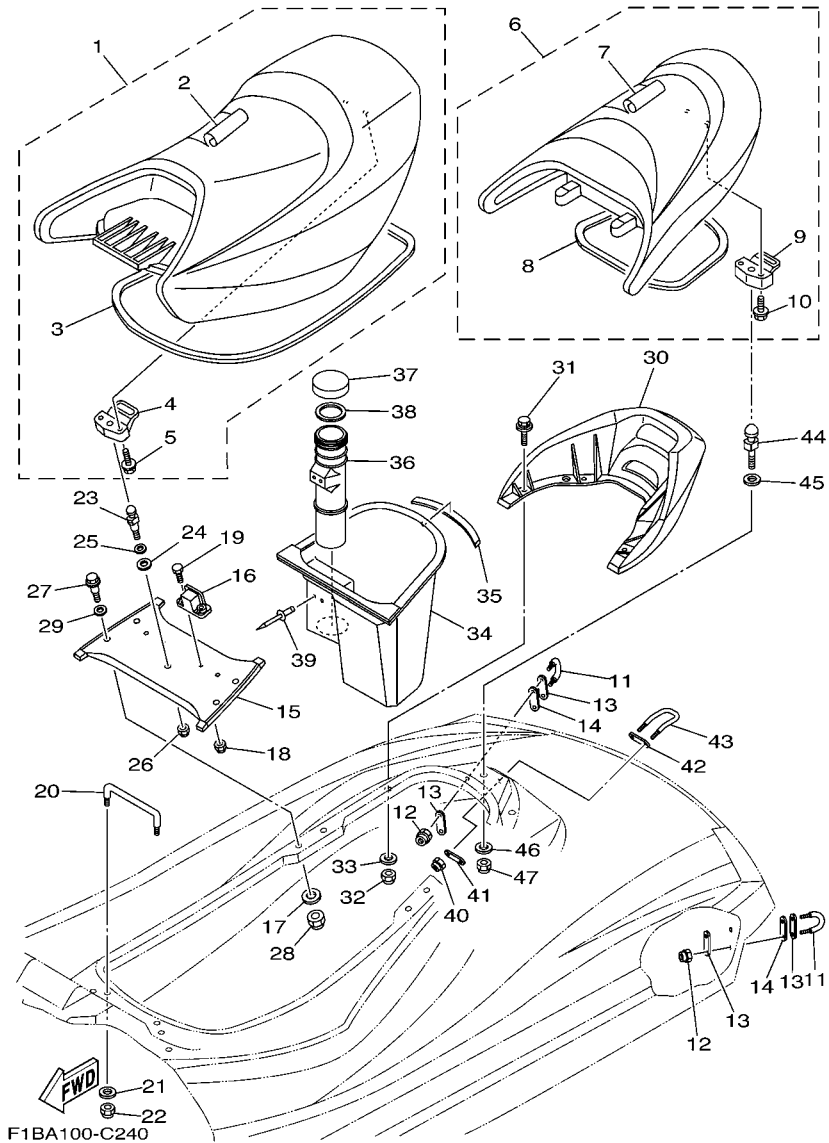
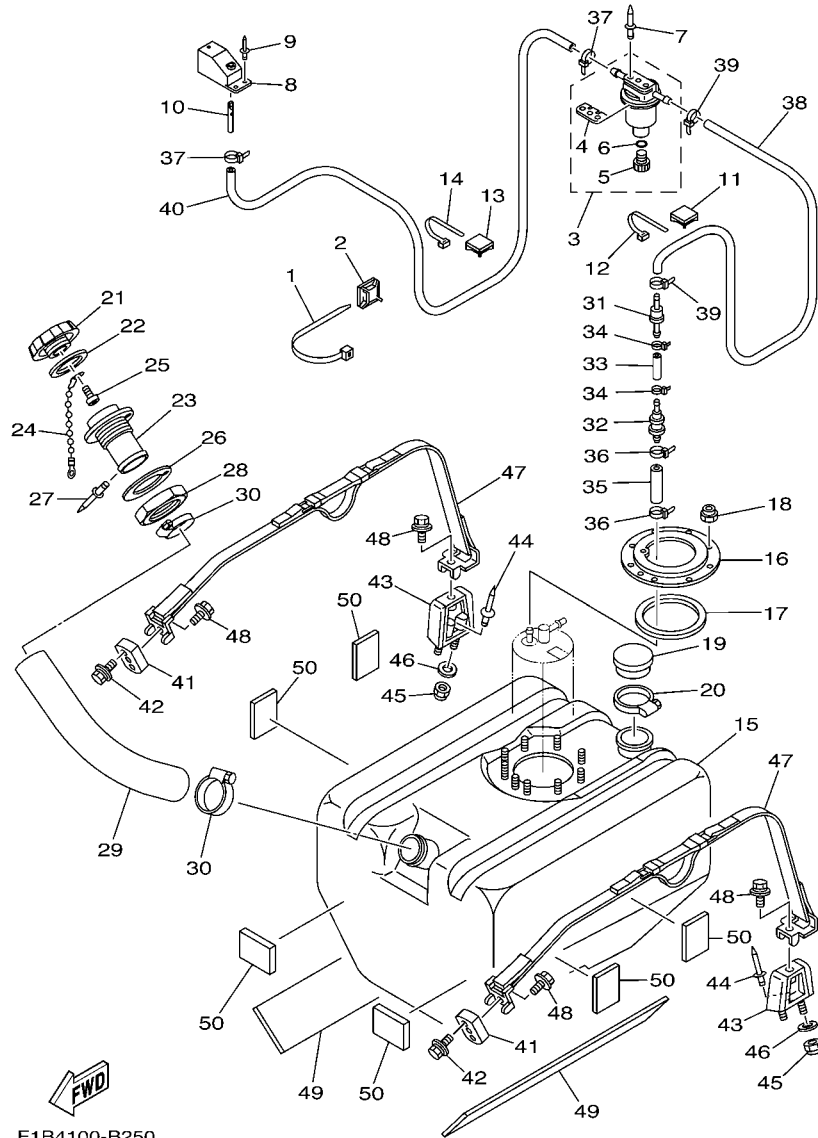

FIG. 24 SEAT & UNDER LOCKER

REF. NO.	PART NO.	DESCRIPTION	USA	CAN	GENE	JPN	REMARKS
20	F0X-6378C-00	STAY, SEAT 1	1	1	1	1	
21	90201-099U3	WASHER, PLATE	2	2	2	2	YMUS
22	9572R-08300	NUT, FLANGE	2	2	2	2	YMUS
23	F1B-U3774-00	PIN	1	1	1	1	YMUS
24	F0X-6375E-00	PACKING 1	1	1	1	1	
25	92990-12200	WASHER, PLAIN	1	1	1	1	
26	9572R-10300	NUT, FLANGE	1	1	1	1	YMUS
27	F1B-U2624-00	BOLT	4	4	4	4	YMUS
28	9572R-08300	NUT, FLANGE	4	4	4	4	YMUS
29	9299R-10200	WASHER	4	4	4	4	YMUS
30	F1B-U271B-00	GRIP, HAND	1	1	1	1	YB, YMUS
	F1S-U271B-01	GRIP, HAND	1	1	1	1	CRUISER YB, YMUS
31	90119-08942	BOLT, WITH WASHER	4	4	4	4	
32	9572R-08300	NUT, FLANGE	4	4	4	4	YMUS
33	9299R-08200	WASHER	4	4	4	4	YMUS
34	F1B-U4742-01	LOCKER, UNDER 2	1	1	1	1	YMUS
35	F0X-U266E-01	PACKING,6	1	1	1	1	YMUS
36	F0X-U5983-01	BOX, FIRE EXTINGUISHER	1	1	1	1	YMUS
37	EW2-U5912-01	CAP, CASE	1	1	1	1	YMUS
38	EW2-U5913-01	PACKING, CASE	1	1	1	1	YMUS
39	90267-489UP	RIVET, BLIND	4	4	4	4	YMUS
40	9572R-08300	NUT, FLANGE	2	2	2	2	YMUS
41	GP7-U4953-10	PLATE A	1	1	1	1	YMUS
42	GP7-U4953-10	PLATE A	1	1	1	1	YMUS
43	F1B-U1629-00	SKI TOWS	1	1	1	1	YMUS
44	GH1-U3774-00	PIN	1	1	1	1	YMUS
45	90201-109U6	WASHER, PLATE	1	1	1	1	YMUS



F1B4100-B250

FIG. 25 FUEL TANK

REF. NO.	PART NO.	DESCRIPTION	USA	CAN	GENE	JPN	REMARKS
1	90464-99804	CLAMP	2	2	2	2	YMUS
2	90600-900U6	BASE, CLAMP	2	2	2	2	YMUS
3	EW2-62140-00	FILTER, VENT ASSY	1	1	1	1	
4	EW2-62142-00	.PLATE, FILTER	1	1	1	1	
5	70R-24543-00	.PLUG, DRAIN	1	1	1	1	
6	70R-24489-00	.O-RING	1	1	1	1	
7	90267-489U2	RIVET, BLIND	2	2	2	2	YMUS
8	GP7-62159-01	SOCKET, VENTILATION	1	1	1	1	
9	90267-489U6	RIVET, BLIND	2	2	2	2	YMUS
10	EW2-62149-00	PIPE, VENTILATION 1	1	1	1	1	
11	90600-900U6	BASE, CLAMP	1	1	1	1	YMUS
12	90464-40825	CLAMP	1	1	1	1	YMUS
13	90600-900U6	BASE, CLAMP	1	1	1	1	YMUS
14	90464-40825	CLAMP	1	1	1	1	YMUS
15	F1B-U7711-01	TANK, FUEL	1	1	1	1	YMUS
16	F1B-U7773-00	RING	1	1	1	1	YMUS
17	F1B-67747-00	PACKING, SEAL	1	1	1	1	
18	9572R-06300	NUT, NYLON	9	9	9	9	YMUS
19	FN8-6771K-00	COVER	1	1	1	1	
20	90601-162U5	BAND, HOSE 62	1	1	1	1	YMUS
21	GP7-U7831-01	CAP, FUEL FILLER	1	1	1	1	PURW, YMUS
	GP7-U7831-11	CAP, FUEL FILLER	1	1	1	1	CRUISER BL, YMUS
22	GP7-U7832-01	PACKING	1	1	1	1	YMUS
23	GP7-U7833-00	SOCKET	1	1	1	1	YMUS
	GP7-U7833-10	SOCKET	1	1	1	1	CRUISER, YMUS
24	GP7-U7835-00	CHAIN BALL	1	1	1	1	YMUS
25	90169-049U1	TAPPING SCREW	1	1	1	1	YMUS

FIG. 25 FUEL TANK

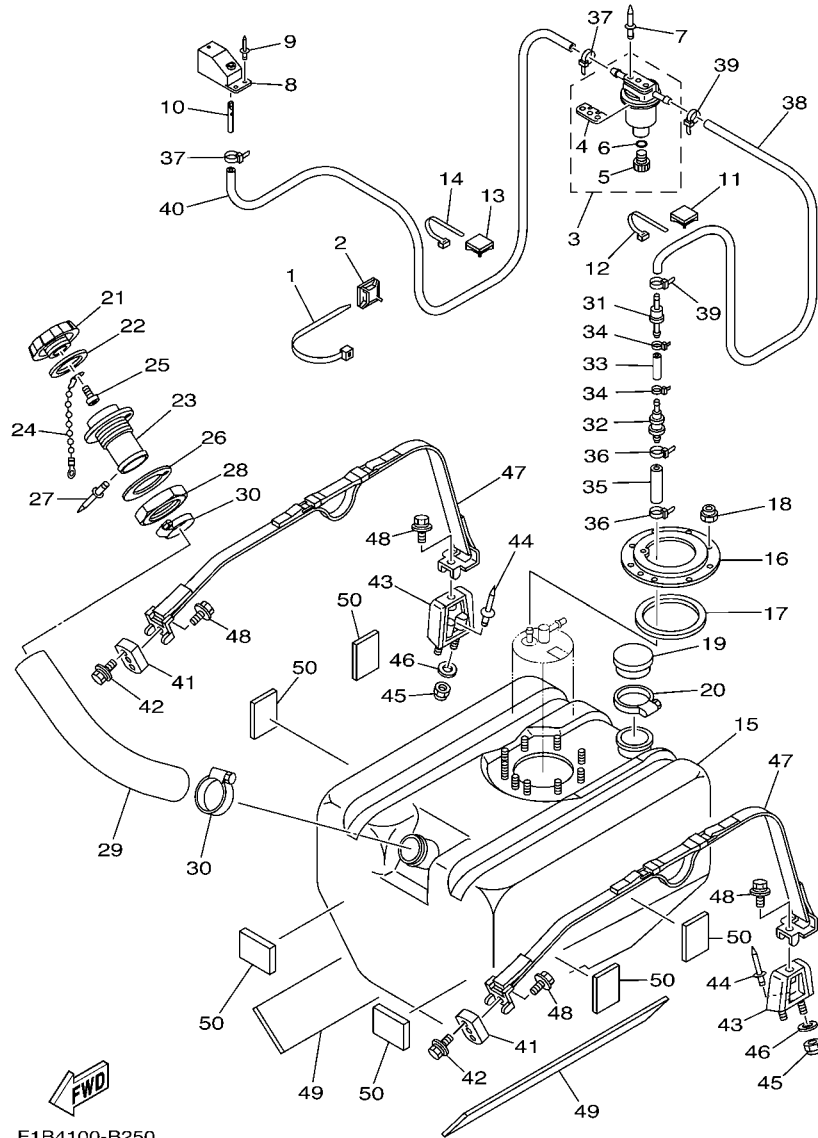

F1B4100-B250

REF. NO.	PART NO.	DESCRIPTION	USA	CAN	GENE	JPN	REMARKS
26	GP7-U7834-00	PACKING FUEL FILLER	1	1	1	1	YMUS
27	90267-329UR	RIVET, BLIND	1	1	1	1	YMUS
28	GP7-U783F-00	NUT, FUEL FILLER	1	1	1	1	YMUS
29	F1B-U7844-01	HOSE	1	1	1	1	YMUS
30	90601-155U4	BAND, HOSE 55	2	2	2	2	YMUS
31	F1B-67767-00	CHECK VALVE	1	1	1	1	
32	FJ0-67766-00	ROLL OVER VALVE	1	1	1	1	
33	90699-50004	HOSE	1	1	1	1	
34	90465-11M10	CLAMP	2	2	2	2	
35	GP7-U785H-00	HOSE, AIR VENT 3	1	1	1	1	YMUS
36	90465-11829	CLAMP	2	2	2	2	YMUS
37	90465-11829	CLAMP	2	2	2	2	YMUS
38	F0D-U785G-10	HOSE, AIR VENT	1	1	1	1	YMUS
39	90465-11829	CLAMP	2	2	2	2	YMUS
40	F0D-U7856-10	HOSE, AIR VENT 3	1	1	1	1	YMUS
41	F1B-U2873-00	NUT, SPECIAL	2	2	2	2	YMUS
42	90119-089U7	BOLT, WITH WASHER	4	4	4	4	YMUS
43	F1B-6774J-00	BRKT, BAND	2	2	2	2	
44	90267-489UE	RIVET, BLIND	2	2	2	2	YMUS
45	9572R-06300	NUT, NYLON	4	4	4	4	YMUS
46	9299R-06200	WASHER	4	4	4	4	YMUS
47	F1B-67743-02	BELT, TANK 1	2	2	2	2	
48	90119-089U7	BOLT, WITH WASHER	4	4	4	4	YMUS
49	F1B-U759B-00	MAT 1	2	2	2	2	YMUS
50	F1B-U759C-00	MAT 2	6	6	6	6	YMUS

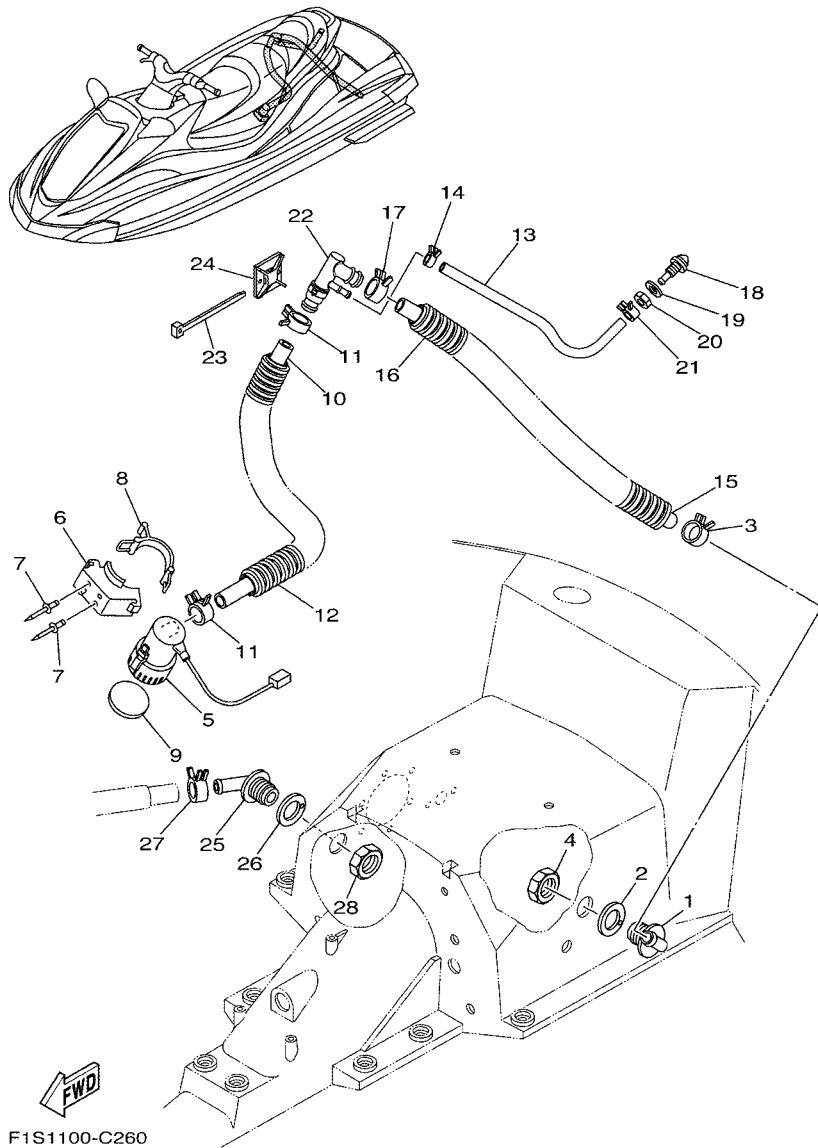
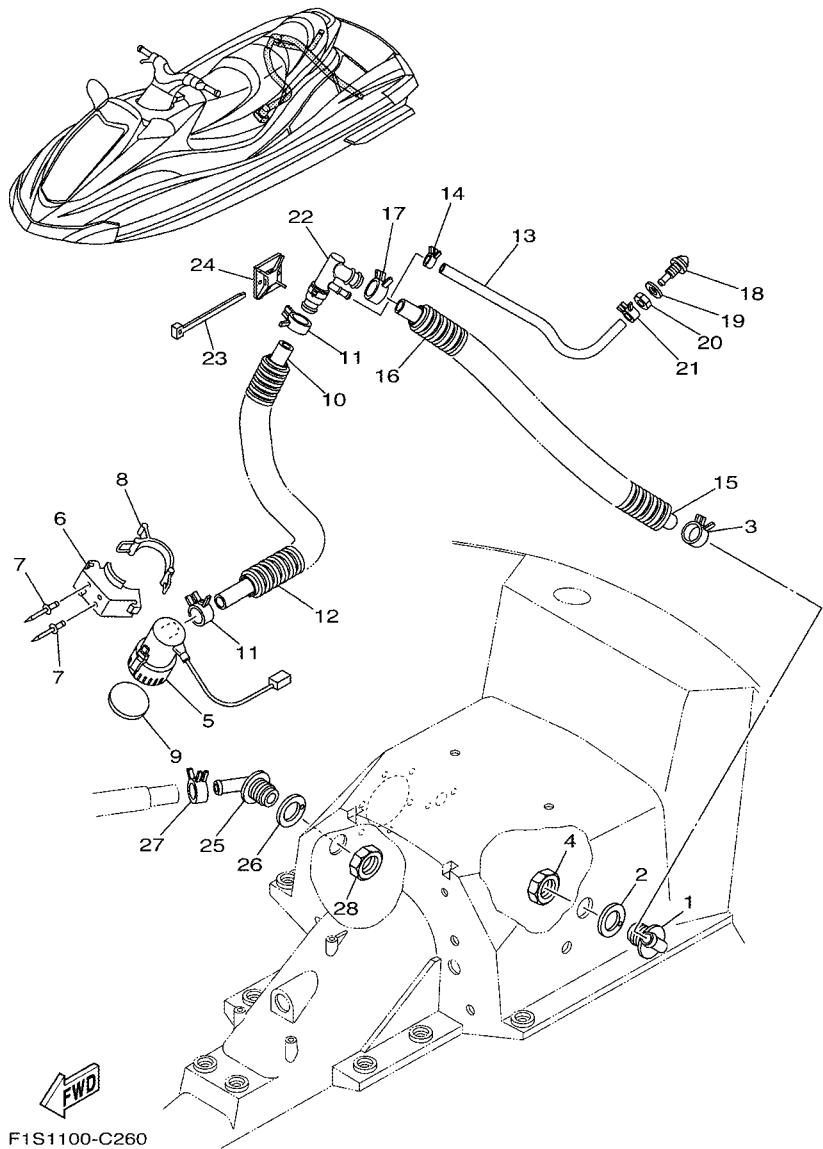

FIG. 26 BILGE PUMP

REF. NO.	PART NO.	DESCRIPTION	USA	CAN	GENE	JPN	REMARKS
1	F1B-6224E-00	BODY, DRAIN 3	1	1	1	1	
2	F1B-67525-00	PACKING	1	1	1	1	
3	90467-250A0	CLIP	1	1	1	1	
4	F1B-62241-00	DRAIN, COCKPIT	1	1	1	1	
5	F1B-U8360-01	BILGE PUMP ASSY	1	1	1	1	YMUS
6	F1B-U7698-01	BRACKET	1	1	1	1	YMUS
7	90267-489UP	RIVET, BLIND	2	2	2	2	YMUS
8	GA7-68218-00	BAND, BATTERY	1	1	1	1	
9	F1B-U7656-00	PACKING, BILGE	1	1	1	1	YMUS
10	F1B-U7626-00	HOSE 1	1	1	1	1	YMUS
11	90467-210A0	CLIP	2	2	2	2	
12	90447-28004	HOSE, WITH SPRING (L800)	1	1	1	1	
13	F1B-U7629-00	HOSE, DRAIN 2	1	1	1	1	YMUS
14	90467-140A1	CLIP	1	1	1	1	
15	F1B-U7628-00	HOSE, DRAIN 3	1	1	1	1	YMUS
16	90447-28004	HOSE, WITH SPRING (L800)	1	1	1	1	
17	90467-250A0	CLIP	1	1	1	1	
18	GH7-6753B-00	PILOT, WATER	1	1	1	1	
19	90430-16910	GASKET	1	1	1	1	
20	GP7-61652-00	NUT	1	1	1	1	
21	90467-140A1	CLIP	1	1	1	1	
22	F1S-67620-00	HOSE JOINT	1	1	1	1	
23	90464-40825	CLAMP	1	1	1	1	YMUS
24	F1B-U828M-00	BASE, CLAMP	1	1	1	1	YMUS
25	F1B-6224E-00	BODY, DRAIN 3	1	1	1	1	
26	F1B-67525-00	PACKING	1	1	1	1	
27	90467-250A0	CLIP	1	1	1	1	

FIG. 26 BILGE PUMP



REF. NO.	PART NO.	DESCRIPTION	USA	CAN	GENE	JPN	REMARKS
28	F1B-62241-00	DRAIN, COCKPIT	1	1	1	1	

FIG. 27 EXHAUST 3

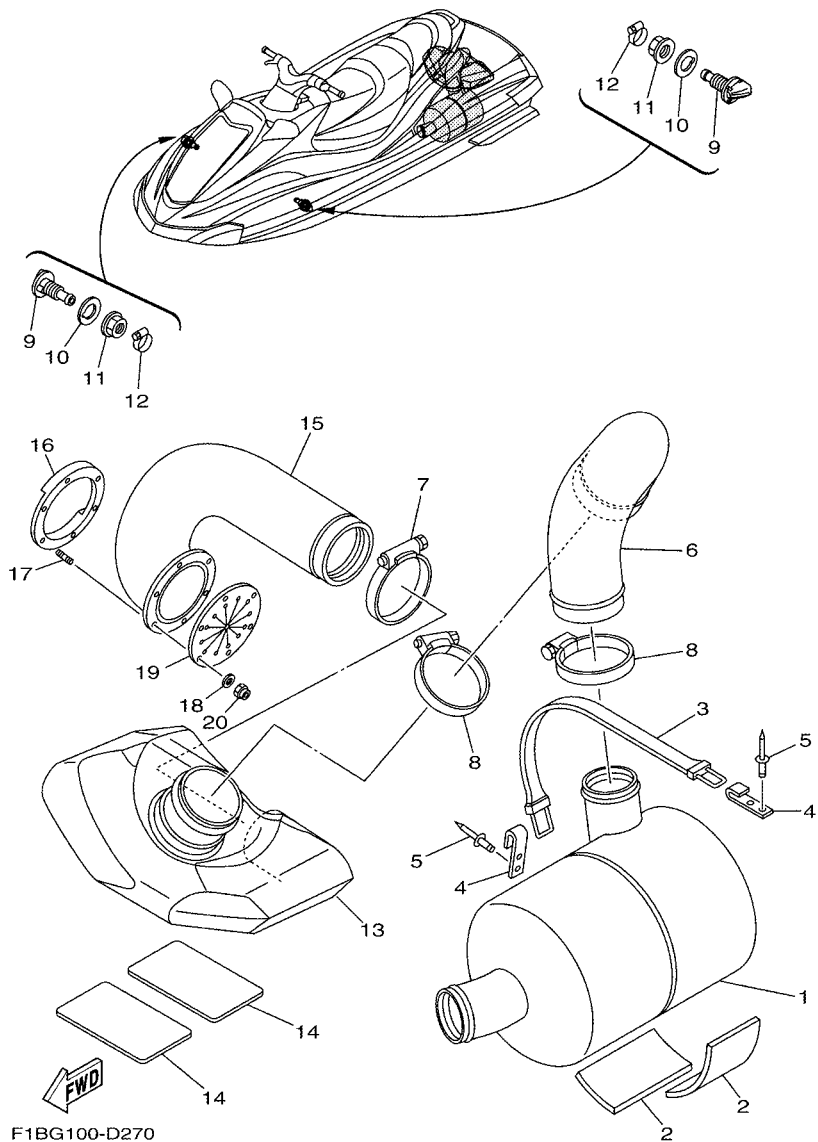

REF. NO.	PART NO.	DESCRIPTION	USA	CAN	GENE	JPN	REMARKS
1	F1S-67550-00	WATER LOCK COMP.	1	1	1	1	
2	F1B-U755J-01	MAT,WATER LOCK	2	2	2	2	YMUS
3	EW2-67821-00	BAND, FUEL TANK	1	1	1	1	
4	GA7-65772-00	HOOK A	2	2	2	2	
5	90267-489U1	RIVET,BLIND	4	4	4	4	YMUS
6	F1B-U7555-02	HOSE, EXHAUST	1	1	1	1	YMUS
7	90601-195UD	BAND, HOSE 95	1	1	1	1	YMUS
8	90450-99801	HOSE CLAMP ASSY	2	2	2	2	YMUS
9	F1B-6753B-00	PILOT, WATER	2	2	2	2	
10	F1B-67564-00	GASKET	2	2	2	2	
11	F0X-62733-00	NUT	2	2	2	2	
12	90601-118UF	BAND, HOSE 18	2	2	2	2	YMUS
13	F0X-U4261-13	TANK, WATER	1	1	1	1	YMUS
14	F0X-U8221-00	PAD, BATTERY	2	2	2	2	YMUS
15	F1B-U758D-02	HOSE,EXHAUST 3	1	1	1	1	YMUS
16	F0V-U757B-00	PLATE	1	1	1	1	YMUS
17	90116-06802	BOLT, STUD	6	6	6	6	YMUS
18	9299R-06200	WASHER	6	6	6	6	YMUS
19	F1B-U751G-00	VALVE, EXHAUST	1	1	1	1	YMUS
20	9572R-06300	NUT, NYLON	6	6	6	6	YMUS

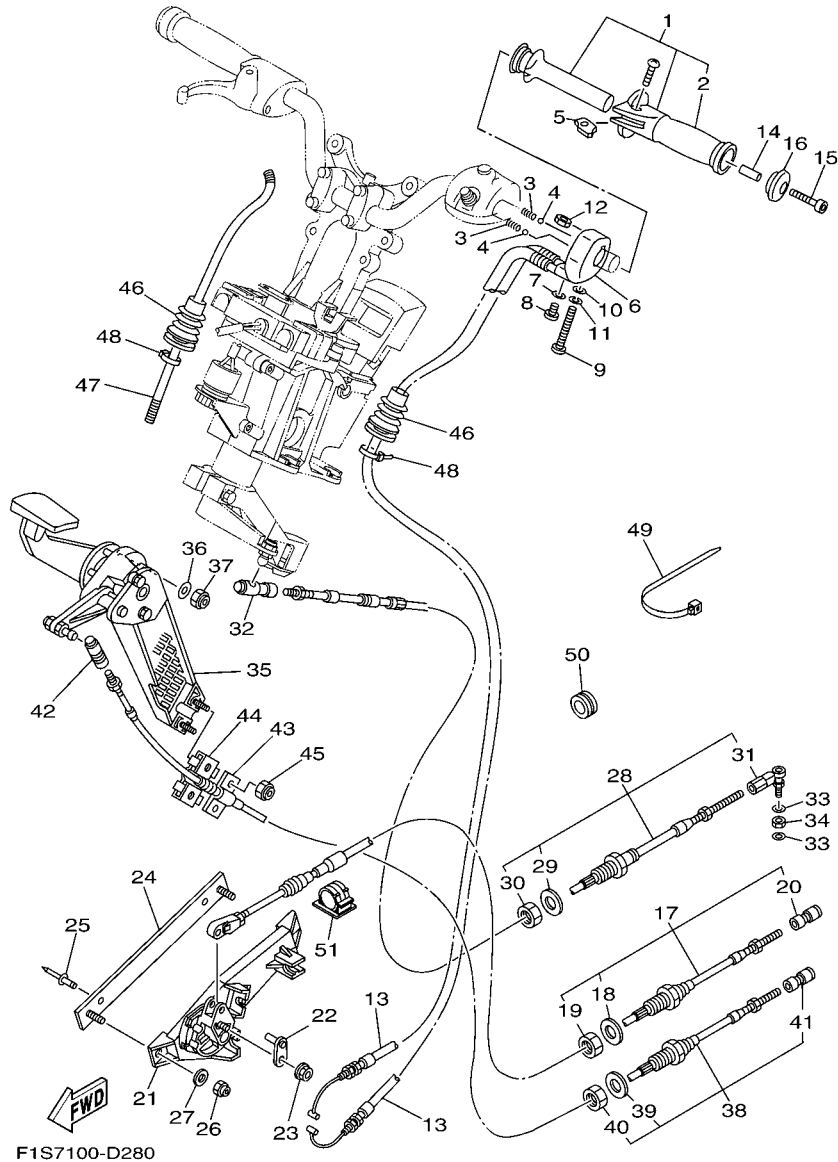

F1S7100-D280

FIG. 28 CONTROL CABLE

REF. NO.	PART NO.	DESCRIPTION	USA	CAN	GENE	JPN	REMARKS
1	GP7-U157A-00	GRIP HANDLE ASSY.	1	1	1	1	YMUS
2	GP7-U155C-00	.GRIP,HANDLE	1	1	1	1	YMUS
3	GP7-U152P-00	SPRING	2	2	2	2	YMUS
4	GP7-U152R-00	BALL	2	2	2	2	YMUS
5	GP7-U151M-00	LEVER ASSY	1	1	1	1	YMUS
6	GP7-U152M-00	HOUSING ASSY	1	1	1	1	YMUS
7	92990-04600	WASHER, PLATE	1	1	1	1	
8	98980-04010	SCREW, BIND	1	1	1	1	
9	97880-06065	SCREW, PAN HEAD	1	1	1	1	
10	92990-06600	WASHER, PLATE	1	1	1	1	
11	9299R-06100	WASHER	1	1	1	1	YMUS
12	GH1-U143B-00	NUT,SPECIAL	1	1	1	1	YMUS
13	F1B-U153D-01	CABLE,NOZZLE CONTROL 2	2	2	2	2	YMUS
14	90387-05800	COLLAR	1	1	1	1	YMUS
15	90110-05908	BOLT, HEXAGON SOCKET HEAD	1	1	1	1	
16	GP7-U155F-00	GRIP, END	1	1	1	1	YMUS
	F1S-U155F-00	GRIP, END	1	1	1	1	FOR CRUISER, YMUS
17	F1S-6153E-00	CABLE,NOZZLE CONTROL 3	1	1	1	1	
18	F1B-61438-00	.PACKING	1	1	1	1	
19	F1B-6151S-00	.NUT	1	1	1	1	
20	F1B-61460-00	.BALL JOINT ASSY	1	1	1	1	
21	F0D-U153J-10	REMOCON,NOZZLE 2	1	1	1	1	YMUS
22	F0D-U152C-10	PIN	1	1	1	1	YMUS
23	9572R-06300	NUT, NYLON	1	1	1	1	YMUS
24	F0X-U4958-00	BASE, REMOCON.	1	1	1	1	YMUS
25	90267-489U6	RIVET, BLIND	2	2	2	2	YMUS
26	9572R-06300	NUT, NYLON	2	2	2	2	YMUS

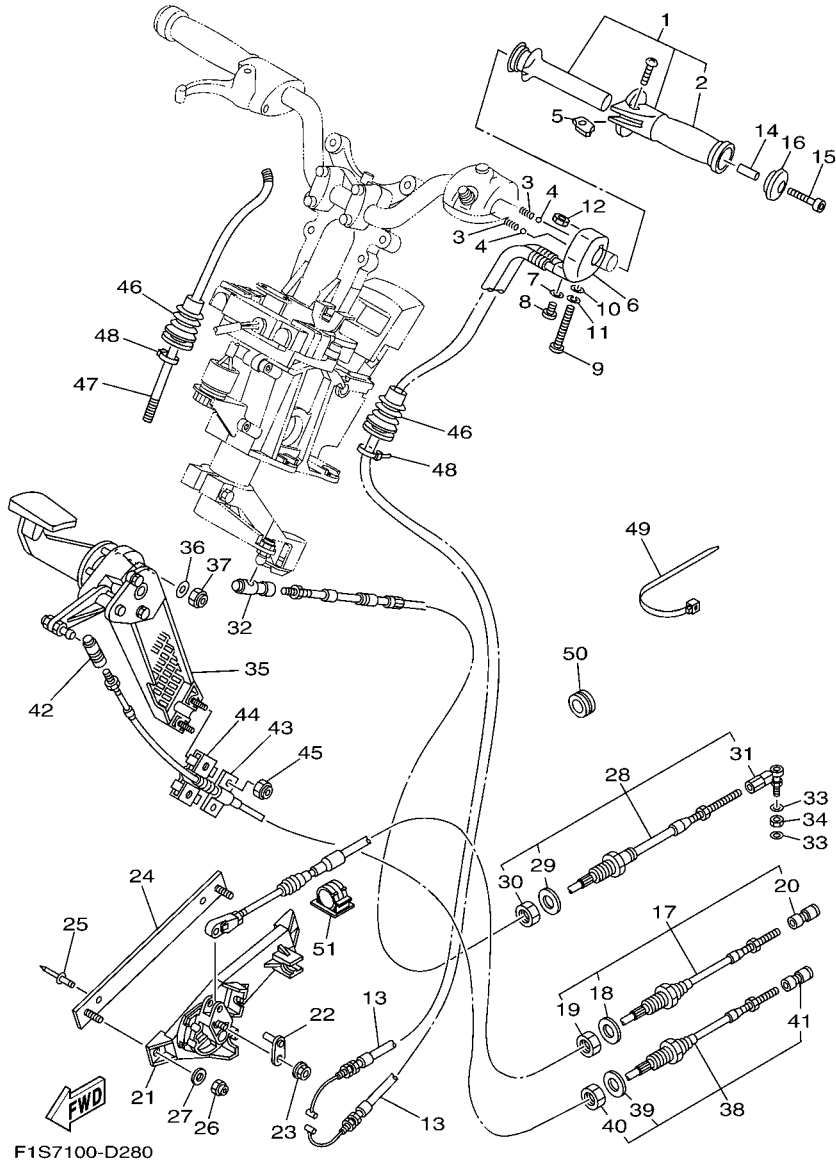

FIG. 28 CONTROL CABLE

REF. NO.	PART NO.	DESCRIPTION	USA	CAN	GENE	JPN	REMARKS
27	9299R-06200	WASHER	2	2	2	2	YMUS
28	F1S-61481-00	CABLE, STEERING	1	1	1	1	
29	F1B-61438-00	.PACKING	1	1	1	1	
30	F1B-6151S-00	.NUT	1	1	1	1	
31	F1B-61461-02	.STUD, JOINT BALL	1	1	1	1	
32	F1B-61460-10	BALL JOINT ASSY	1	1	1	1	
33	90201-06906	WASHER, PLATE	2	2	2	2	
34	9538R-06700	NUT	1	1	1	1	YMUS
35	F1S-6134A-00	REMOCON. LEVER ASSY.	1	1	1	1	
36	9299R-06200	WASHER	3	3	3	3	YMUS
37	9572R-06300	NUT, NYLON	3	3	3	3	YMUS
38	F1B-6149C-02	CABLE, REVERSE	1	1	1	1	
39	F1B-61438-00	.PACKING	1	1	1	1	
40	F1B-6151S-00	.NUT	1	1	1	1	
41	F1B-61460-00	.BALL JOINT ASSY	1	1	1	1	
42	F1B-61460-00	BALL JOINT ASSY	1	1	1	1	
43	GH1-61468-01	STOPPER, CABLE	1	1	1	1	
44	GU5-6146K-10	HOLDER, STOPPER	1	1	1	1	
45	9572R-06300	NUT, NYLON	2	2	2	2	YMUS
46	F0D-6822E-00	GROMMET	2	2	2	2	
47	F0D-6773E-00	TUBE, 2	1	1	1	1	
48	90601-200U1	BAND	2	2	2	2	YMUS
49	90464-32801	CLAMP	1	1	1	1	YMUS
50	90480-279U1	GROMMET	2	2	2	2	YMUS
51	90600-925U9	CLAMP	1	1	1	1	YMUS

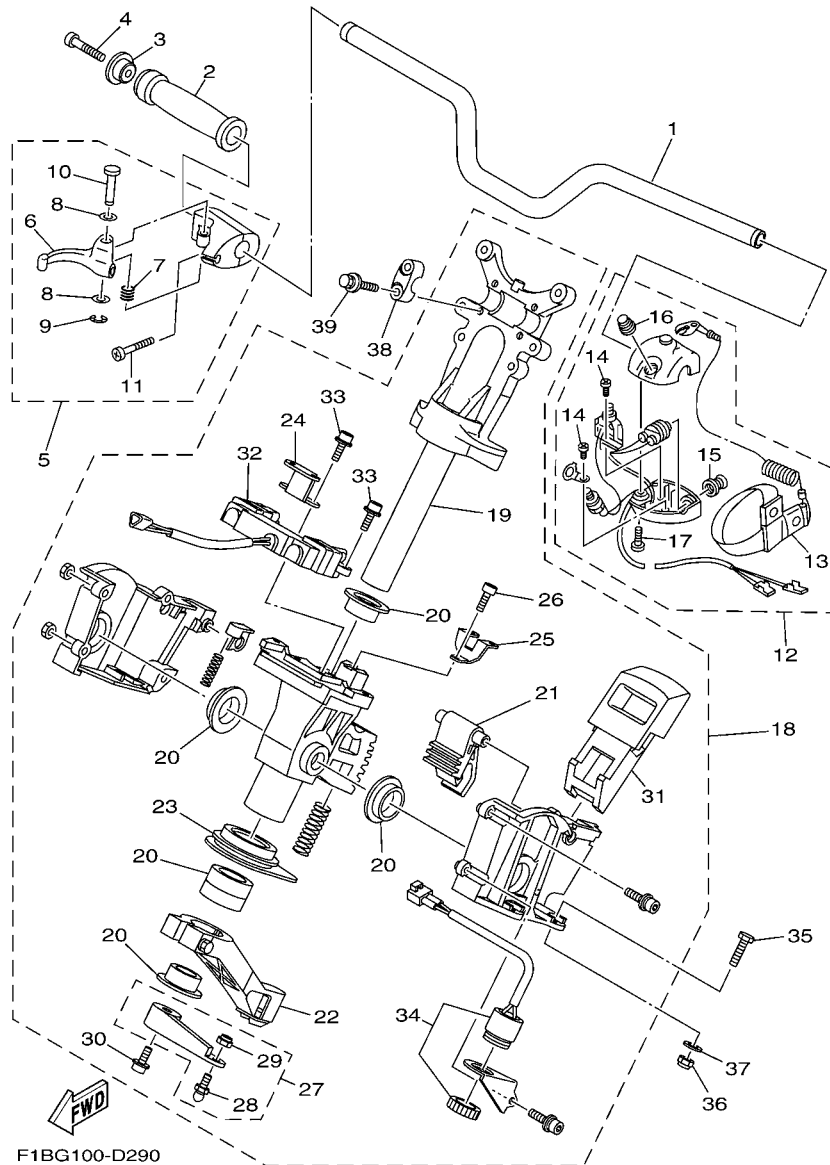

FIG. 29 STEERING 1

REF. NO.	PART NO.	DESCRIPTION	USA	CAN	GENE	JPN	REMARKS
1	F1B-61552-00	HANDLE	1	1	1	1	
	F1S-61552-00	HANDLE	1	1	1	1	FOR CRUISER
2	GP7-U155D-00	GRIP, HANDLE	1	1	1	1	YMUS
3	GP7-U155F-00	GRIP, END	1	1	1	1	YMUS
	F1S-U155F-00	GRIP, END	1	1	1	1	FOR CRUISER, YMUS
4	90110-05908	BOLT, HEXAGON SOCKET HEAD	1	1	1	1	
5	F0D-67250-03	THROTTLE LEVER ASSY	1	1	1	1	
6	F0D-67255-01	.LEVER, THROTTLE	1	1	1	1	
7	EW2-67256-00	.SPRING	1	1	1	1	
8	EW2-67258-01	.WASHER	2	2	2	2	
9	EW2-67259-01	.E-RING	1	1	1	1	
10	F0D-67257-00	.SHAFT	1	1	1	1	
11	98580-05025	.SCREW, PAN HEAD	2	2	2	2	
12	F1S-68310-00	SWITCH BOX ASSY	1	1	1	1	
13	EW2-68348-00	.LANYARD, STOP SWITCH	1	1	1	1	
14	97880-03008	.SCREW, PAN HEAD	2	2	2	2	
15	FK7-68312-02	.STOP BUTTON COMP	1	1	1	1	
16	FK7-68313-02	.START BUTTON COMP.	1	1	1	1	
17	97880-05025	.SCREW, PAN HEAD	2	2	2	2	
18	F1S-61400-02	STEERING MASTER ASSY	1	1	1	1	
	F1S-61400-13	STEERING MASTER ASSY	1	1	1	1	FOR CRUISER
19	F1S-67410-00	.SHAFT ASSY	1	1	1	1	
	F1S-67410-10	.SHAFT ASSY	1	1	1	1	FOR CRUISER
20	F1S-6773D-00	.TUBE	1	1	1	1	
21	F1S-61782-00	.LOCK 1	1	1	1	1	
22	F1S-6146A-00	.CABLE STOPPER ASSY.	1	1	1	1	
23	F1S-6143C-00	.SEAL, RUBBER	1	1	1	1	

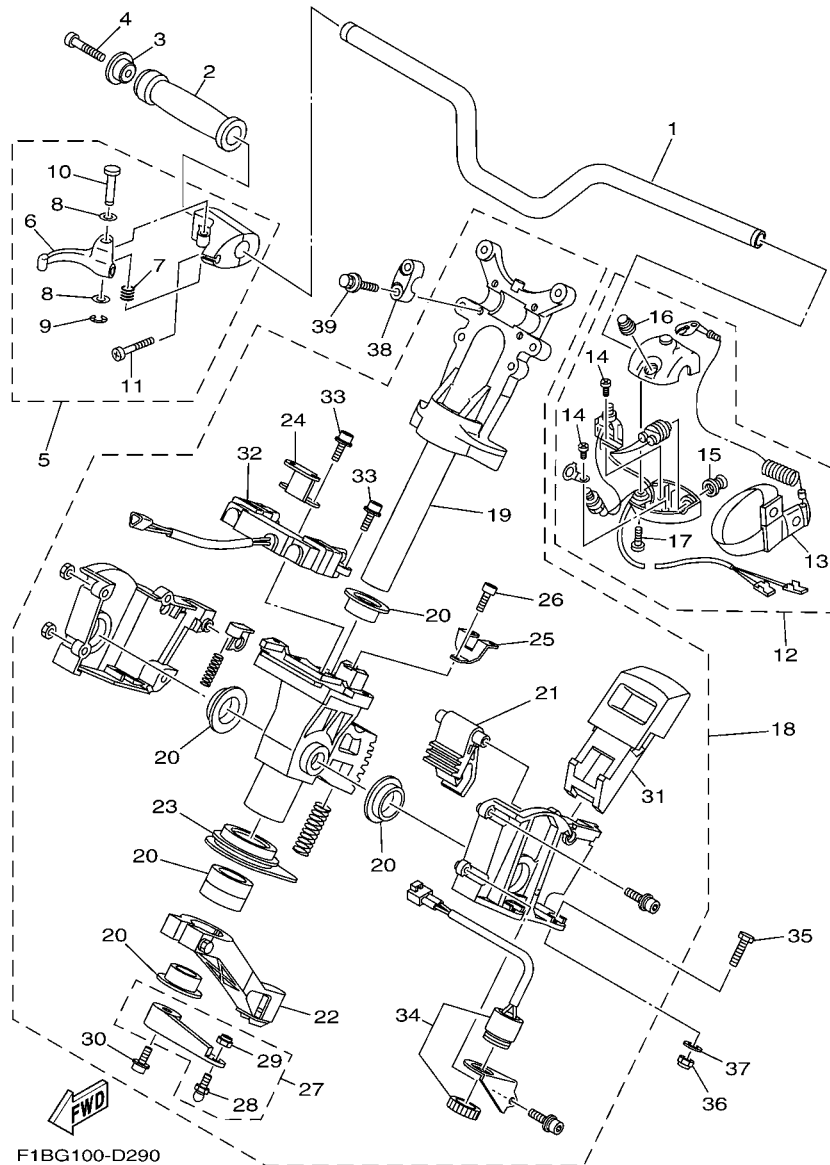
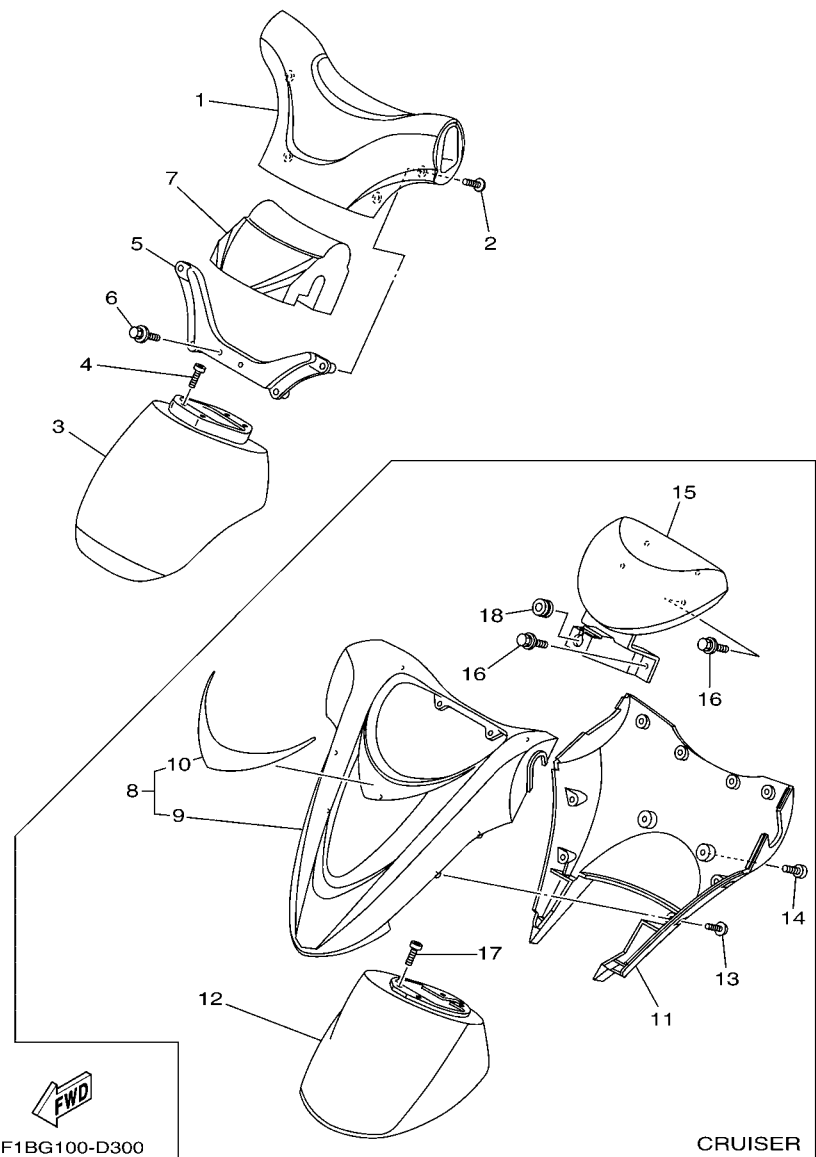

FIG. 29 STEERING 1

REF. NO.	PART NO.	DESCRIPTION	USA	CAN	GENE	JPN	REMARKS
24	F1S-65938-00	.STAY 1	1	1	1	1	
25	F1S-65939-00	.STAY 2	1	1	1	1	
26	F1B-613C1-00	.SCREW, OVAL HEAD	1	1	1	1	
27	F1S-6153R-00	.ARM ASSY.	1	1	1	1	
28	EU0-61461-02	..STUD, JOINT BALL	1	1	1	1	
29	95720-06300	..NUT, SELF-LOCKING	1	1	1	1	
30	F1S-61355-00	.BOLT	1	1	1	1	
31	F1B-6151M-02	.LEVER ASSY	1	1	1	1	
32	F1B-68303-10	.SENSOR ASSY	1	1	1	1	
33	F1S-61355-00	.BOLT	4	4	4	4	
34	F1S-68341-00	.BUZZER	1	1	1	1	
35	97080-08035	BOLT	4	4	4	4	
36	9572R-08300	NUT, FLANGE	4	4	4	4	YMUS
37	90201-099U3	WASHER, PLATE	4	4	4	4	YMUS
38	EU0-23814-30	HOLDER, HANDLE UPPER	2	2	2	2	
39	90119-089UU	BOLT, WITH WASHER	4	4	4	4	YMUS

FIG. 30 STEERING 2



REF. NO.	PART NO.	DESCRIPTION	USA	CAN	GENE	JPN	REMARKS
1	F1B-U143D-00	PAD, STEERING 1	1	1	1	1	BL, YMUS
2	90149-06910	SCREW	4	4	4	4	
3	F0D-U143E-01	PAD, STEERING 2	1	1	1	1	BL, YMUS
4	90154-06010	SCREW, BINDING	4	4	4	4	
5	F1B-U142K-00	FIX, STEERING PAD	1	1	1	1	YMUS
6	90119-069US	BOLT, WITH WASHER	2	2	2	2	YMUS
7	F1B-U156E-00	PAD 1	1	1	1	1	YMUS
8	F1S-U142A-00	STEERING PAD COMP	1	1	1	1	CRUISER, YMUS
9	F1S-U143D-01	.PAD, STEERING 1	1	1	1	1	CRUISER GRAY, YMUS
10	F1B-U4124-01	.EMBLEM, 4	1	1	1	1	CRUISER, YMUS
11	F1S-U143E-00	PAD, STEERING 2	1	1	1	1	CRUISER YB, YMUS
12	F1S-U143L-01	PAD, STEERING 3	1	1	1	1	CRUISER YB, YMUS
13	90149-05903	SCREW	8	8	8	8	CRUISER
14	90154-06017	SCREW, BINDING	2	2	2	2	CRUISER
15	F1S-U142G-01	PAD ASSY.	1	1	1	1	CRUISER GRAY, YMUS
16	90119-069UJ	BOLT, WITH WASHER	4	4	4	4	CRUISER, YMUS
17	90154-06010	SCREW, BINDING	4	4	4	4	CRUISER
18	90480-18802	GROMMET	1	1	1	1	CRUISER, YMUS

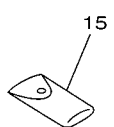
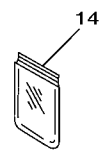
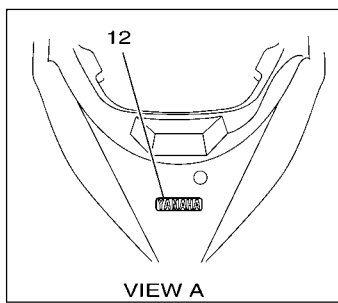
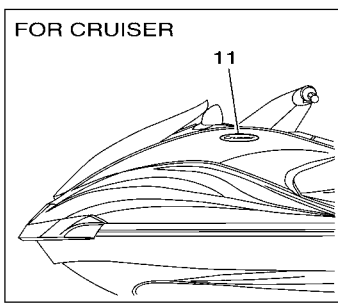
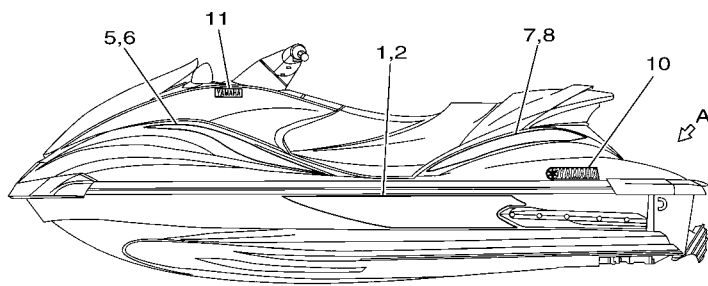
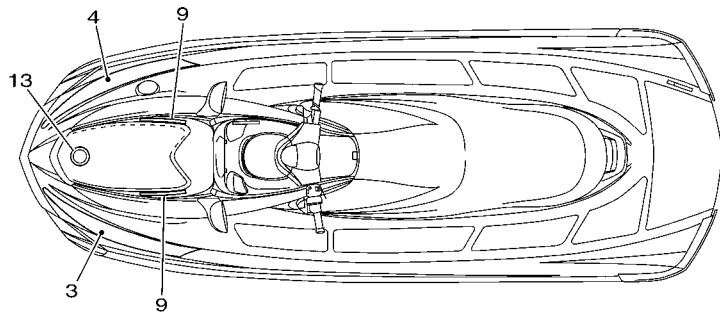

F1S7100-D310

FIG. 31 GRAPHICS

REF. NO.	PART NO.	DESCRIPTION	USA	CAN	GENE	JPN	REMARKS
1	F1S-U417B-30	GRAPHIC 1 (LH)	1	1	1	1	YMUS
	F1S-U417B-40	GRAPHIC 1 (LH)	1	1	1	1	CRUISER RED, YMUS
	F1S-U417B-50	GRAPHIC 1 (LH)	1	1	1	1	CRUISER BLUE, YMUS
2	F1S-U417C-30	GRAPHIC 2 (RH)	1	1	1	1	YMUS
	F1S-U417C-40	GRAPHIC 2 (RH)	1	1	1	1	CRUISER RED, YMUS
	F1S-U417C-50	GRAPHIC 2 (RH)	1	1	1	1	CRUISER BLUE, YMUS
3	F1S-U417D-30	GRAPHIC 3 (LH)	1	1	1	1	YMUS
	F1S-U417D-40	GRAPHIC 3 (LH)	1	1	1	1	CRUISER RED, YMUS
	F1S-U417D-50	GRAPHIC 3 (LH)	1	1	1	1	CRUISER BLUE, YMUS
4	F1S-U417E-30	GRAPHIC 4 (RH)	1	1	1	1	YMUS
	F1S-U417E-40	GRAPHIC 4 (RH)	1	1	1	1	CRUISER RED, YMUS
	F1S-U417E-50	GRAPHIC 4 (RH)	1	1	1	1	CRUISER BLUE, YMUS
5	F1S-U417F-30	GRAPHIC 5 (LH)	1	1	1	1	YMUS
	F1S-U417F-40	GRAPHIC 5 (LH)	1	1	1	1	CRUISER RED, YMUS
	F1S-U417F-50	GRAPHIC 5 (LH)	1	1	1	1	CRUISER BLUE, YMUS
6	F1S-U417G-30	GRAPHIC 6 (RH)	1	1	1	1	YMUS
	F1S-U417G-40	GRAPHIC 6 (RH)	1	1	1	1	CRUISER RED, YMUS
	F1S-U417G-50	GRAPHIC 6 (RH)	1	1	1	1	CRUISER BLUE, YMUS
7	F1S-U417H-30	GRAPHIC 7 (LH)	1	1	1	1	YMUS
	F1S-U417H-40	GRAPHIC 7 (LH)	1	1	1	1	CRUISER RED, YMUS
	F1S-U417H-50	GRAPHIC 7 (LH)	1	1	1	1	CRUISER BLUE, YMUS
8	F1S-U417J-30	GRAPHIC 8 (RH)	1	1	1	1	YMUS
	F1S-U417J-40	GRAPHIC 8 (RH)	1	1	1	1	CRUISER RED, YMUS
	F1S-U417J-50	GRAPHIC 8 (RH)	1	1	1	1	CRUISER BLUE, YMUS
9	F1S-U417M-30	GRAPHIC C	2	2	2	2	YMUS
	F1S-U417M-40	GRAPHIC C	2	2	2	2	CRUISER RED, YMUS
	F1S-U417M-50	GRAPHIC C	2	2	2	2	CRUISER BLUE, YMUS

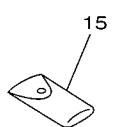
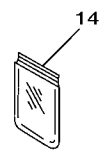
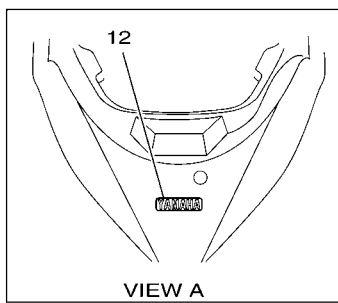
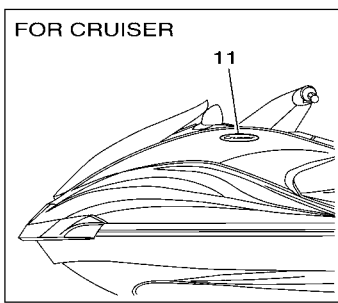
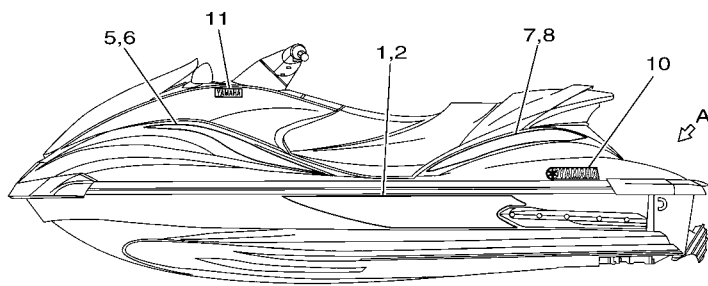
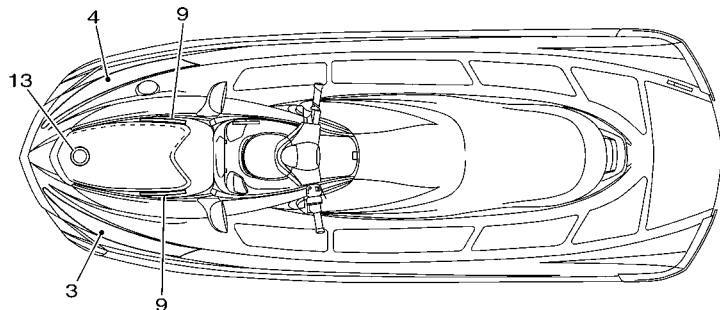

F1S7100-D310

FIG. 31 GRAPHICS

REF. NO.	PART NO.	DESCRIPTION	USA	CAN	GENE	JPN	REMARKS
10	F0V-U411C-10	EMBLEM, YAMAHA	2	2	2	2	YMUS
	F1S-U411C-40	EMBLEM, YAMAHA	2	2	2	2	CRUISER RED, YMUS
	F1S-U411C-50	EMBLEM, YAMAHA	2	2	2	2	CRUISER BLUE, YMUS
11	F1B-U4122-10	EMBLEM 2	2	2	2	2	YMUS
	F1S-U4123-00	EMBLEM,3	2	2	2	2	FOR CRUISER, YMUS
12	F1B-U411C-01	EMBLEM, YAMAHA	1	1	1	1	YMUS
	F1B-U411C-10	EMBLEM, YAMAHA	1	1	1	1	CRUISER RED, YMUS
	F1S-U411C-00	EMBLEM, YAMAHA	1	1	1	1	CRUISER BLUE, YMUS
13	F1B-U411H-10	EMBLEM, TUNING FORK	1	1	1	1	YMUS
14	F1B-65986-00	TOOL SET	1	1	1	1	
15	EU0-65901-01	TOOL BAG	1	1	1	1	

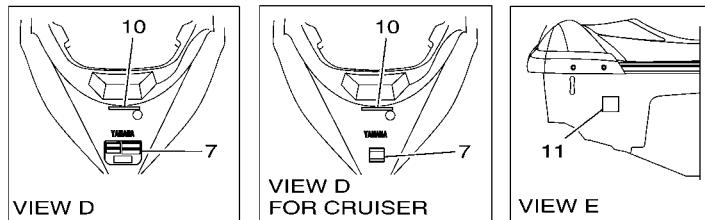
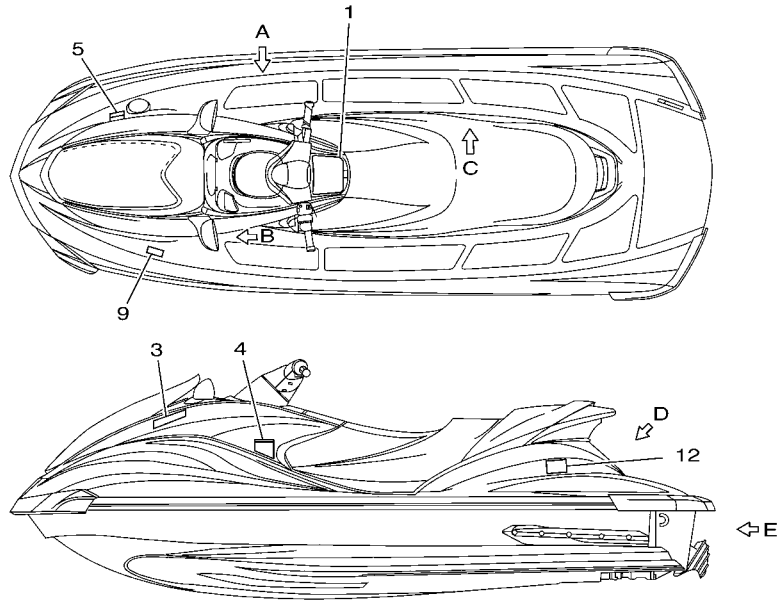
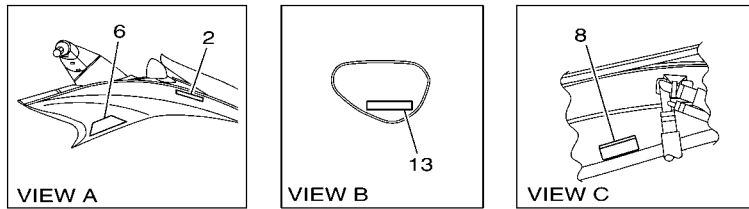

F1S7100-D330

FIG. 33 IMPORTANT LABELS 2

REF. NO.	PART NO.	DESCRIPTION	USA	CAN	GENE	JPN	REMARKS
1	F1B-U41B1-10	LABEL, WARNING JDC 1		1	1		YMUS
2	F1B-U41B1-20	LABEL, WARNING JDC 1		1	1		YMUS
3	F1B-U41B1-30	LABEL, WARNING JDC 1		1	1		YMUS
4	F1B-U41B2-00	LABEL, WARNING JDC 2		1	1		YMUS
5	F1B-U415B-10	LABEL, WARNING(FUEL)		1	1		YMUS
	F1S-U415B-10	LABEL, WARNING(FUEL)		1	1		FOR CRUISER, YMUS
6	F0V-U41D5-30	LABEL, WARNING SHIFT LEVER		1	1		YMUS
7	F0V-U41E1-40	LABEL, SET 1		1	1		YMUS
	F1S-U41E1-10	LABEL, SET 1		1	1		FOR CRUISER, YMUS
8	F0V-U41DB-11	LABEL, WARNING BATTERY		1	1		YMUS
9	GJ3-U416H-00	LABEL,WARNING(FRANCE)			1		YMUS
	GP8-U416H-00	LABEL,WARNING(FRANCE)			1		FOR CRUISER, YMUS
10	F1B-U41F5-10	LABEL, FIRE EXTINGUISHER 1		1	1		YMUS
	F1B-U41F5-20	LABEL, FIRE EXTINGUISHER 1		1	1		FOR CRUISER, YMUS
11	GA9-U418F-00	LABEL, RIGHTING		1	1		YMUS
12	GJ3-U419E-00	LABEL 4		1			YMUS
	F1S-U419E-00	LABEL 4		1			CRUISER, YMUS
13	GJ1-U419F-21	LABEL,5		2	2		YMUS

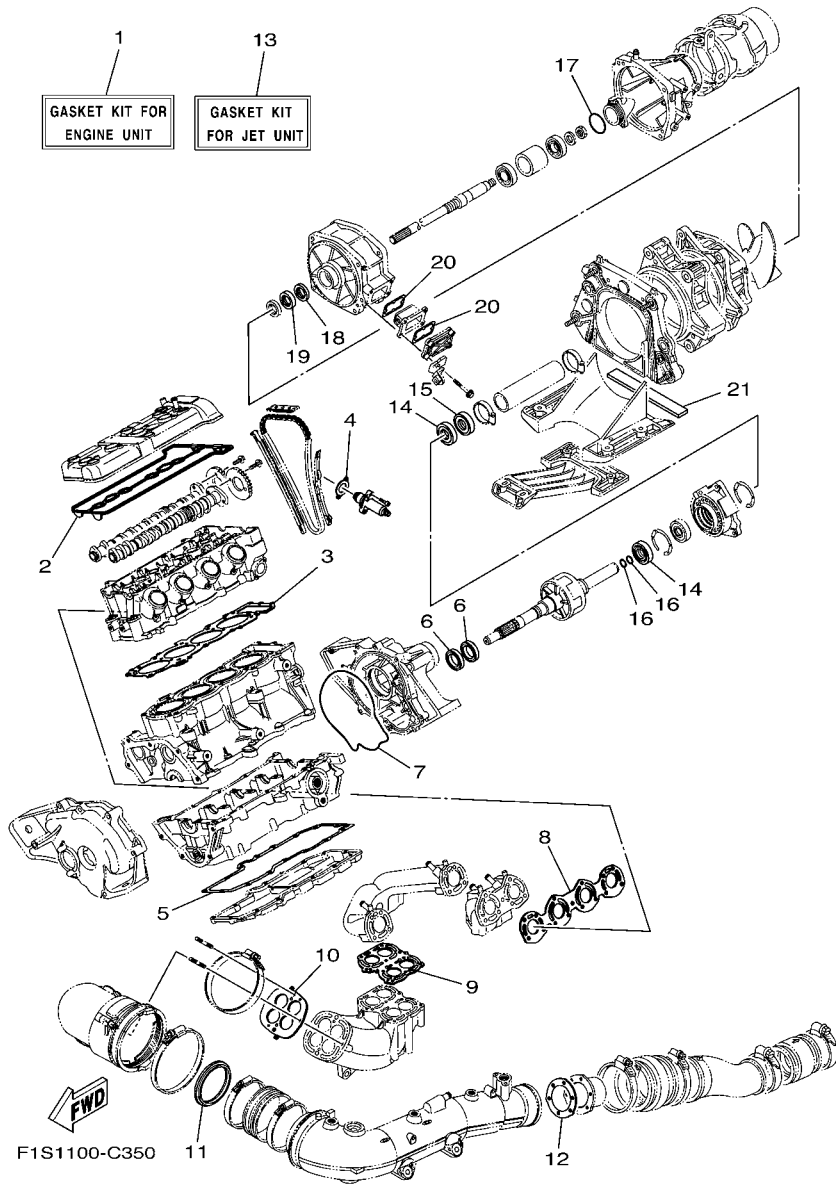

FIG. 35 REPAIR KIT 1

REF. NO.	PART NO.	DESCRIPTION	USA	CAN	GENE	JPN	REMARKS
1	6B6-W0001-00	GASKET KIT FOR ENGINE UNIT	1	1	1	1	
2	60E-11193-01	.GASKET, HEAD COVER 1	1	1	1	1	
3	6B6-11181-00	.GASKET, CYLINDER HEAD 1	1	1	1	1	
4	4FM-12213-00	.GASKET, TENSIONER CASE	1	1	1	1	
5	6B6-13557-00	.GASKET	1	1	1	1	
6	93101-35004	.OIL SEAL	2	2	2	2	
7	6B6-13475-00	.GASKET	1	1	1	1	
8	60E-14613-00	.GASKET, EXHAUST PIPE	1	1	1	1	
9	60E-14739-01	.GASKET, MUFFLER DAMPER 1	1	1	1	1	
10	60E-14749-01	.GASKET, MUFFLER DAMPER 2	1	1	1	1	
11	60E-14642-00	.SEAL, EXHAUST	1	1	1	1	
12	60E-14623-00	.GASKET, EXHAUST PIPE	1	1	1	1	
13	6B6-W0001-00	GASKET KIT FOR JET UNIT	1	1	1	1	
14	93101-25M55	.OIL SEAL	2	2	2	2	
15	93102-25009	.OIL SEAL	1	1	1	1	
16	93210-19MJ4	.O-RING	2	2	2	2	
17	93210-464A3	.O-RING	1	1	1	1	
18	93101-28M65	.OIL SEAL	1	1	1	1	
19	93101-28M66	.OIL SEAL	1	1	1	1	
20	66V-42414-00	.O-RING	2	2	2	2	
21	66V-51367-00	.FELT, PACKING	1	1	1	1	

NUMERICAL INDEX

PART NO.	GRID NO.	PART NO.	GRID NO.	PART NO.	GRID NO.	PART NO.	GRID NO.	PART NO.	GRID NO.	PART NO.	GRID NO.
6B6-11102-00-94	B - 2	4TV-12119-00	B - 8	60E-12446-00-94	C - 7	60E-13567-00	C - 3	60E-14771-00-94	C - 4	60E-51129-30	C - 9
6B6-11119-00	C - 2	5LV-12121-00	B - 8	60E-1244E-00	C - 8	6B6-13660-00	B - 13	60E-14784-00-94	C - 5	68N-5112T-00	D - 10
60E-1111E-00	B - 2	3GM-12126-00	B - 8	60E-12469-00	C - 6	6B6-13750-00	B - 12	60E-14867-00	B - 10	60E-51142-00	C - 8
4KG-1111G-00	B - 2	3FV-12153-20	B - 9	60E-12474-00	B - 3	60E-13761-10	B - 12	6B6-14869-00	B - 10	60T-51190-00-94	C - 10
6B6-11125-00	B - 15	60E-12153-20	B - 9	6B6-12482-00	B - 3	6B6-13795-00	B - 10	4BH-14923-00	B - 12	66V-51312-01-94	C - 9
60E-11126-01	B - 15	3FV-12153-30	B - 9	60E-12483-10	B - 3	60E-13882-00	C - 3	3KW-14932-00	B - 12	66V-51314-01	C - 13
3TJ-11133-10	B - 2	60E-12153-30	B - 9	6B6-12486-00	B - 12	66V-13898-00	B - 10	3L5-14962-00	B - 12	6B6-51315-00-94	C - 9
1WG-11133-11	B - 2	1HX-12168-00	B - 8	6B6-12487-00	B - 12	60E-13907-01	D - 5	5FL-14987-10	B - 12	60E-51317-00-94	C - 9
6B6-11145-00	C - 2	1HX-12168-20	B - 8	60E-12494-00	B - 3	4BH-14134-00	B - 12	6B6-15100-00-8P	B - 4	6B6-51318-00-94	C - 10
60E-11164-00	B - 14	1HX-12168-40	B - 8	60E-12495-00	B - 3	3H1-14147-00	B - 12	60E-15362-00	C - 2	60E-51323-00	C - 12
6B6-11165-00	C - 2	1HX-12168-60	B - 8	6B6-12499-00	C - 7	60E-14216-00	B - 12	60E-15515-01	C - 14	6B6-51326-10	C - 10
60E-11166-01	B - 15	1HX-12168-80	B - 8	60E-12537-00	B - 3	6B6-14239-00	B - 10	60E-15517-00	C - 14	63M-51334-00	C - 10
6B6-11167-00	C - 3	1HX-12168-A0	B - 8	60E-12552-00	C - 7	4N0-14251-00	B - 12	60E-15521-00	C - 14	60E-51341-00-94	C - 3
6B6-11181-00	B - 2	1HX-12168-F0	B - 8	6B6-12576-00	C - 6	6B6-14291-00	B - 12	4WM-15590-00	C - 14	66V-51341-00-94	C - 13
	F - 5	1HX-12168-H1	B - 8	6B6-12577-00	C - 6	60E-14294-00	B - 11	6B6-17572-00	B - 6	6B6-51342-00	C - 10
6B6-11191-01-94	B - 2	1HX-12168-K1	B - 8	60E-12580-00	C - 6	69J-14321-00	B - 12	6B6-17585-00	B - 6	66V-51367-00	F - 5
60E-11193-01	B - 2	1HX-12168-M1	B - 8	60E-12581-00	C - 6	5FL-14349-10	B - 12	6B6-17586-00	B - 6	61L-5169A-00	C - 7
	F - 5	1HX-12168-R1	B - 9	60E-12582-00	C - 6	6B6-14358-00	B - 12	6B6-2339F-00	B - 10	F1B-60210-00	D - 7
67F-11325-00	B - 4	1HX-12168-U1	B - 9	60E-12584-00	C - 6	5PW-14396-00	B - 12	EU0-23814-30	E - 12	F1S-6134A-00	E - 10
6E5-11325-00	C - 2	1HX-12168-W1	B - 9	60E-12594-00	C - 4	6B6-1440A-00	B - 10	60E-24300-01	B - 11	F1S-61355-00	E - 12
69J-11327-00-94	B - 4	1HX-12168-Y1	B - 9	60E-12880-10	B - 12	6B6-14410-00	B - 10	60E-24329-00	B - 11	F1B-613C1-00	E - 12
67F-11328-00	B - 4	1HX-12169-11	B - 9	6B6-1310A-00-94	B - 4	60E-14413-00	B - 10	60E-24364-00	B - 11	F1S-61400-02	E - 11
60E-11411-11	B - 6	1HX-12169-31	B - 9	6B6-13151-00-94	C - 3	60E-14414-00	B - 10	60E-24366-00	B - 11	F1S-61400-13	E - 11
60E-11416-00	B - 6	1HX-12169-50	B - 9	60E-13161-00	B - 4	6B6-14420-00	B - 10	60E-24474-00	B - 11	FJ0-61432-00	D - 6
60E-11416-10	B - 6	1HX-12169-70	B - 9	6B6-13300-00	B - 14	63P-14446-00	B - 12	70R-24489-00	E - 4	F1B-61438-00	E - 9
60E-11416-20	B - 6	1HX-12169-90	B - 9	6B6-13317-00	C - 2	6B6-14446-00	B - 12	70R-24543-00	E - 4	F1S-6143C-00	E - 11
60E-11416-30	B - 6	1HX-12169-E0	B - 9	6B6-13327-01-94	B - 14	60E-14449-00	B - 10	6B6-26311-00	B - 10	F1B-61460-00	E - 9
60E-11416-40	B - 6	1HX-12169-G0	B - 9	6B6-13360-00	B - 14	6B6-14451-00	B - 10	67F-2812A-00	D - 2	F1B-61460-10	E - 10
6B6-11478-00	B - 6	1HX-12169-J0	B - 9	6B6-13411-00	B - 14	60E-14457-00	B - 10	66V-42414-00	C - 9	EU0-61461-02	E - 12
6B6-11603-00	B - 6	1HX-12169-L0	B - 9	60E-13421-00	C - 2	60E-14610-00-94	C - 4		F - 5	F1B-61461-02	E - 10
6B6-11631-00-B0	B - 6	1HX-12169-N0	B - 9	5GH-13440-00	B - 4	60E-14613-00	C - 4	624-42542-00	B - 14	GH1-61468-01	E - 10
4XV-11633-00	B - 6	1HX-12169-T0	B - 9	6D3-13443-00-94	C - 2		F - 5		D - 2	F1S-6146A-00	E - 11
5PW-11650-00	B - 6	6B6-12171-00	B - 8	60E-13446-00	C - 2	60E-14615-00	C - 5	66V-44121-00	C - 13	GU5-6146K-10	E - 10
5JW-11654-00	B - 6	4XV-12176-00	B - 8	6B6-13462-00-94	C - 2	60E-14623-00	C - 5	66V-44125-00	C - 13	F1S-61481-00	E - 10
60E-11656-00	B - 6	5JJ-12181-00	B - 8	60E-13463-10-94	C - 2		F - 5	67X-44517-10-94	B - 4	F1B-6149C-02	E - 10
60E-11656-10	B - 6	60E-12210-00	B - 9	60E-13473-00	C - 2	60E-14625-00	C - 5	6B6-44532-00-94	B - 5	F1B-6151M-02	E - 12
60E-11656-20	B - 6	4FM-12213-00	B - 9	60E-13475-00	C - 2	60E-14631-00-94	C - 4	60E-44574-00-94	B - 5	F1B-6151S-00	E - 9
60E-11656-30	B - 6		F - 5	6B6-13475-00	B - 14	60E-14642-00	C - 5	663-45119-00	C - 7	F1S-6153E-00	E - 9
4XV-12111-00	B - 8	5BE-12241-00	B - 9		F - 5		F - 5	66V-45214-00-94	C - 9	F1S-6153R-00	E - 12
4XV-12112-00	B - 8	4XV-12251-00	B - 9	60E-13476-10	C - 2	60E-14712-01-94	C - 4	61X-45332-03-94	C - 12	F1B-61552-00	E - 11
4XV-12113-00	B - 8	4XV-12252-00	B - 9	60E-13477-00	C - 2	60E-14721-00-94	C - 4	61L-45378-00	C - 12	F1S-61552-00	E - 11
4XV-12114-00	B - 8	60E-12411-01	C - 7	6B6-13545-00	B - 12	60E-14739-01	C - 5	68Y-45511-00	C - 9	F0X-61624-00	D - 10
1HX-12116-01	B - 8	60E-12413-10-94	C - 7	6B6-13546-00	B - 12		F - 5	65V-45538-00	C - 9	GP7-61628-00	D - 15
1HX-12117-00	B - 8	60E-12417-10-94	C - 7	6B6-13547-00	B - 13	60E-14749-01	C - 4	66E-45813-10-94	B - 6	F0X-61637-00	D - 10
1WG-12117-00	B - 8	60E-12435-00	C - 7	6B6-13548-00	B - 13		F - 5		C - 12	EU0-61652-00	C - 6
1HX-12118-00	B - 8	60E-1243E-00	C - 6	6B6-13557-00	B - 4	6B6-14752-00-94	C - 5	66E-4581J-00	C - 12		D - 10
1WG-12118-00	B - 8	6B6-1243F-00	C - 6		F - 5	6B6-1475E-00	C - 5	66V-46882-00	C - 9	F0X-61652-00	D - 10
4SV-12119-00	B - 8	60E-12443-00	C - 6	6B6-13563-00	B - 14	6B6-1475F-00	C - 5	66V-51129-10	C - 9	GP7-61652-00	E - 6

NUMERICAL INDEX

PART NO.	GRID NO.	PART NO.	GRID NO.	PART NO.	GRID NO.	PART NO.	GRID NO.	PART NO.	GRID NO.	PART NO.	GRID NO.
F1S-61782-00	E - 11	F0D-67255-01	E - 11	6M6-81840-10	C - 15	60E-R1311-00-94	C - 9	F1B-U251D-10	D - 12	F1S-U371B-50	D - 15
F1B-62127-00	D - 14	EW2-67256-00	E - 11	11H-81844-00	C - 15	66V-R1313-01	C - 10	F1B-U251E-02	D - 12	F1S-U372A-01	D - 15
EW2-62140-00	E - 4	F0D-67257-00	E - 11	66V-81844-00	D - 2	6B6-R1321-00	C - 10	F1B-U251E-10	D - 12	F1S-U372A-11	D - 15
EW2-62142-00	E - 4	EW2-67258-01	E - 11	1FK-81847-00	C - 15	60E-R1333-00-94	C - 9	F1B-U252C-00	D - 12	F1B-U372A-80	D - 15
EW2-62149-00	E - 4	EW2-67259-01	E - 11	6M6-81850-00	C - 15	66V-R1348-10	C - 10	F1B-U252C-10	D - 12	F1S-U372B-00	D - 15
F1B-62157-00	D - 14	EU0-67267-20	C - 10	60E-81916-00	D - 2	66V-R1367-00	C - 9	F1B-U252D-01	D - 12	F1S-U372B-10	D - 15
GP7-62159-01	E - 4	F1S-67410-00	E - 11	60E-81921-00	D - 2	60E-R1381-01	C - 12	F1B-U252D-10	D - 12	F1B-U372B-80	D - 15
GJ3-6215F-00	D - 5	F1S-67410-10	E - 11	6B6-81940-00	D - 3	F1S-U142A-00	E - 13	F1S-U252E-01	D - 12	F1B-U3774-00	E - 2
F1B-62241-00	E - 6	F1B-67525-00	E - 6	60E-81950-00	D - 3	F1S-U142G-01	E - 13	F1S-U252E-10	D - 12	GH1-U3774-00	E - 2
EU0-62241-30	C - 10	F1B-6753B-00	E - 8	68V-81960-00	D - 2	F1B-U142K-00	E - 13	F1S-U252F-01	D - 12	F1B-U377B-20-P0	D - 6
F1B-6224E-00	E - 6	GH7-6753B-00	E - 6	EU0-82110-09	D - 5	GH1-U143B-00	E - 9	F1S-U252F-10	D - 12	F1B-U377B-40-P0	D - 6
F1B-6266E-00	D - 14	F1S-67550-00	E - 8	60E-82117-00	D - 3	F1B-U143D-00	E - 13	F1B-U2624-00	E - 2	F1B-U377B-50-P0	D - 6
F1B-6266F-00	D - 14	F1B-67557-00	C - 11	60E-82117-10	D - 3	F1S-U143D-01	E - 13	F1B-U2663-00	D - 8	F1B-U377C-20-P0	D - 6
F1B-6266G-00	D - 14	F1B-67564-00	E - 8	60E-82117-20	D - 3	F1S-U143E-00	E - 13	F1B-U2664-00	D - 15	F1B-U377C-40-P0	D - 6
FN8-6269B-00	D - 10	F1S-67620-00	E - 6	66V-82119-00	D - 3	F0D-U143E-01	E - 13	F1B-U266B-00	D - 8	F1B-U377C-50-P0	D - 6
FOX-62733-00	E - 8	FN8-6771K-00	E - 4	67F-82151-00	D - 3	F1S-U143L-01	E - 13	F1B-U266D-00	D - 15	F1B-U3850-01	D - 15
F0D-62875-00	D - 7	F1S-6773D-00	E - 11	67F-82151-30	D - 3	66V-U146E-00	C - 13	F0X-U266E-01	E - 2	GA9-U411B-00	F - 4
F0X-6375E-00	E - 2	F0D-6773E-00	E - 10	60E-82153-00	D - 2	GH3-U146E-00	C - 10	F1B-U271B-00	E - 2	F1S-U411C-00	E - 15
FOX-6378C-00	E - 2	F1B-67743-02	E - 5	6B6-82310-00	D - 4	GP7-U151M-00	E - 9	F1S-U271B-01	E - 2	F1B-U411C-01	E - 15
GU2-6378D-02	D - 15	F1B-67747-00	E - 4	6A0-82317-00	B - 14	F0D-U152C-00	E - 9	F1S-U273B-01	C - 11	F0V-U411C-10	E - 15
F1B-6415B-20	F - 4	F1B-6774J-00	E - 5		D - 2	GP7-U152M-00	E - 9	F1B-U2873-00	E - 5	F1B-U411C-10	E - 15
F1S-6415B-20	F - 4	FJ0-67766-00	E - 5	68V-82504-00	D - 4	GP7-U152P-00	E - 9	F1S-U350V-00	D - 12	F1S-U411C-40	E - 15
F1S-64174-10	D - 5	F1B-67767-00	E - 5	60E-82532-00	D - 4	GP7-U152R-00	E - 9	F1S-U350W-00	D - 13	F1S-U411C-50	E - 15
F1B-641B1-20	F - 4	EW2-67821-00	E - 8	60E-82533-00	D - 2	F1B-U153D-01	E - 9	F1S-U351H-01	D - 13	F1B-U411H-10	E - 15
F0V-641D5-40	F - 4	F1S-6820A-10	D - 5	60E-82560-00	D - 4	F0D-U153J-10	E - 9	F1S-U351H-11	D - 13	F1B-U4122-10	E - 15
F0V-641DB-20	F - 4	GA7-68218-00	E - 6	60E-82560-A0	D - 4	GP7-U155C-00	E - 9	F1S-U351J-01	D - 13	F1S-U4123-00	E - 15
F1F-641E2-20	F - 4	F1B-6821G-01	D - 5	60E-8259E-00	D - 3	GP7-U155D-00	E - 11	F1S-U351J-11	D - 13	F1B-U4124-01	E - 13
F1S-641E2-20	F - 4	F0D-6822E-00	E - 10	6B6-8259L-10	D - 3	F1S-U155F-00	E - 9	F1S-U351K-00	D - 13	F1S-U415B-00	F - 2
F1B-65148-00	D - 8	GU2-6822E-01	D - 5	6B6-8259M-00	D - 4		E - 11	F1S-U351K-10	D - 13	F1B-U415B-01	F - 2
F1B-6514U-00	D - 8	F1B-68303-10	E - 12	6B6-83623-00	D - 2	GP7-U155F-00	E - 9	F1S-U351M-00	D - 13	F1B-U415B-10	F - 3
F1B-6515A-01	D - 8	F1S-68310-00	E - 11	60E-83627-00	D - 3		E - 11	F1S-U351M-10	D - 13	F1S-U415B-10	F - 3
F1B-6515D-01	D - 8	FK7-68312-02	E - 11	6B6-83688-00	B - 12	F1B-U156E-00	E - 13	F1S-U351N-00	D - 13	GJ3-U416H-00	F - 3
F1B-6515H-00	D - 9	FK7-68313-02	E - 11	682-84385-01	C - 6	GP7-U157A-00	E - 9	F1S-U351N-10	D - 13	GP8-U416H-00	F - 3
F1B-6515J-00	D - 8	F1S-68341-00	E - 12	60E-84742-00	D - 2	F1B-U1629-00	E - 2	F1S-U351P-00	D - 13	F1S-U417B-30	E - 14
F1B-6517C-01	D - 6	EW2-68348-00	E - 11	6B6-8552A-00	D - 2	F1B-U1653-01	D - 15	F1S-U351P-10	D - 13	F1S-U417B-40	E - 14
F1B-6517D-00	D - 8	68V-81145-01	B - 12	60E-8552E-00	D - 2	F1B-U2103-01	D - 8	F1S-U351R-00	D - 13	F1S-U417B-50	E - 14
F0X-6517F-01	D - 8	68V-81147-00	B - 12	60E-85790-01	D - 4	F0X-U213G-01	D - 14	F1S-U351R-10	D - 13	F1S-U417C-30	E - 14
F1B-6517R-00	D - 7	60E-81315-00	D - 4	60E-85885-10	B - 12	F1B-U2187-01	D - 14	F1S-U351S-00	D - 13	F1S-U417C-40	E - 14
F1B-6518E-00	D - 9	60E-81325-10	D - 4	60E-85896-00	D - 4	F1B-U2188-00	D - 14	F1S-U351S-10	D - 13	F1S-U417C-50	E - 14
F1B-6518F-00	D - 8	60E-81328-00	C - 14	6B6-8591A-10	D - 2	F1S-U2280-00	D - 11	F0D-U352E-10	D - 12	F1S-U417D-30	E - 14
F1B-65193-00	D - 6	66V-8132W-00	D - 2	6B6-86261-00	D - 4	F1S-U2285-00	D - 11	F1S-U3581-01	D - 13	F1S-U417D-40	E - 14
F1B-651A1-00	D - 6	6B6-81337-00-94	C - 14	6B6-86261-10	D - 4	F1S-U2251-02	D - 12	F1S-U3581-10	D - 13	F1S-U417D-50	E - 14
GA7-65772-00	E - 8	60E-81410-00	C - 14	6B6-86265-00	D - 4	F1S-U2501-10	D - 12	F0V-U3635-00	D - 8	F1S-U417E-30	E - 14
EU0-65901-01	E - 15	60E-81450-00	C - 14	6B6-86265-10	D - 4	F1B-U2512-00	D - 12	F1S-U371A-20	D - 15	F1S-U417E-40	E - 14
F1S-65938-00	E - 12	60E-81800-00	C - 15	60E-87179-00	D - 2	F1B-U2512-10	D - 12	F1S-U371A-41	D - 15	F1S-U417E-50	E - 14
F1S-65939-00	E - 12	3AJ-81809-00	C - 15	60E-E243A-00	C - 6	F1B-U2519-00	D - 12	F1S-U371A-51	D - 15	F1S-U417F-30	E - 14
F1B-65986-00	E - 15	6M6-81826-00	C - 15	60E-G5831-01	C - 9	F1B-U2519-10	D - 12	F1S-U371B-20	D - 15	F1S-U417F-40	E - 14
F0D-67250-03	E - 11	6M6-81830-00	C - 15	65A-R1129-00	C - 9	F1B-U251D-02	D - 12	F1S-U371B-40	D - 15	F1S-U417F-50	E - 14

NUMERICAL INDEX

PART NO.	GRID NO.	PART NO.	GRID NO.	PART NO.	GRID NO.	PART NO.	GRID NO.	PART NO.	GRID NO.	PART NO.	GRID NO.
F1S-U417G-30	E - 14	F1B-U517B-40-P0	D - 8	GP7-U7835-00	E - 4	90110-05908	E - 9	90119-08073	B - 14	90201-06906	E - 10
F1S-U417G-40	E - 14	F1B-U517B-50-P0	D - 8	GP7-U783F-00	E - 5		E - 11	90119-08823	B - 5	90201-06M05	D - 2
F1S-U417G-50	E - 14	F1B-U517H-00	D - 7	F1B-U7844-01	E - 5	90110-06040	D - 10		C - 11	90201-088T2	C - 13
F1S-U417H-30	E - 14	F1B-U519D-00	D - 7	F0D-U7856-10	E - 5	90110-06822	C - 10	90119-08827	D - 11	90201-096J9	B - 4
F1S-U417H-40	E - 14	F1B-U5554-13	D - 6	F0D-U785G-10	D - 5	90110-08020	B - 10	90119-08835	B - 5	90201-099U3	B - 5
F1S-U417H-50	E - 14	F1B-U555B-00	D - 6		E - 5	90110-08039	B - 14	90119-08942	E - 2		E - 2
F1S-U417J-30	E - 14	F1B-U5633-01	D - 7	GP7-U785H-00	E - 5	90110-08040	B - 14	90119-089U7	E - 5		E - 12
F1S-U417J-40	E - 14	F1B-U5646-00	D - 7	GP7-U8211-00	D - 5	90110-08212	C - 14	90119-089UE	C - 10	90201-10013	B - 2
F1S-U417J-50	E - 14	EW2-U5912-01	E - 2	EU0-U821D-00	D - 5	90111-05008	D - 5	90119-089UF	C - 13	90201-10019	B - 2
F1S-U417M-30	E - 14	EW2-U5913-01	E - 2	F0X-U8221-00	D - 5	90111-06047	D - 6	90119-089UL	C - 12	90201-103U7	C - 14
F1S-U417M-40	E - 14	F0V-U596B-04	D - 7		E - 8	90116-06802	E - 8	90119-089UT	D - 2	90201-109U6	E - 2
F1S-U417M-50	E - 14	F0V-U596B-10	D - 7	EU0-U8221-30	D - 5	90116-10016	C - 3	90119-089UU	E - 12	90201-12017	C - 11
GA9-U418F-00	F - 2	F0V-U596C-04	D - 7	F1S-U826C-00	D - 4		C - 4	90119-08M62	C - 4	90201-278T0	C - 12
	F - 3	F0V-U596C-10	D - 7	F1S-U827C-00	D - 7	90116-10017	C - 5	90119-10011	C - 5	90209-25008	B - 6
	F - 4	F0X-U5983-01	E - 2	F1S-U828H-01	D - 10	90116-10018	C - 5	90119-10013	C - 4	90267-329UR	E - 5
F1S-U419E-00	F - 3	F1S-U7228-00	D - 8	F1B-U828M-00	E - 6	90116-10024	C - 14	90119-10016	C - 14	90267-48020	D - 9
GJ3-U419E-00	F - 3	GD0-U7249-00-05	C - 12	F1B-U8360-01	E - 6	90116-10619	B - 4	90119-10017	C - 5	90267-48802	C - 8
GJ1-U419F-21	F - 3	F1B-U725E-00	C - 11	F1G-U8571-00	C - 11	90119-06023	C - 2	90119-10020	C - 2		D - 10
F1B-U41B1-00	F - 2	EU0-U7354-00-01	B - 5	F0D-U883B-01	C - 12	90119-06078	B - 10	90119-10803	C - 9	90267-48806	D - 14
F1B-U41B1-10	F - 3	EU0-U7354-00-03	B - 5	F1B-U883E-00	C - 12	90119-06800	C - 9	90119-10837	C - 10	90267-48807	D - 8
F1B-U41B1-20	F - 3	EU0-U7354-00-05	B - 5	F1S-U883N-01	D - 10	90119-06827	C - 11	90119-10M02	C - 3	90267-48819	D - 13
F1B-U41B1-30	F - 3	EU0-U7354-00-10	B - 5	F1S-U883P-01	D - 10	90119-06832	D - 5	90149-05903	E - 13	90267-489U1	E - 8
F1B-U41B2-00	F - 3	EU0-U7354-00-20	B - 5	F1B-U883T-01	D - 10	90119-06837	D - 6	90149-05946	D - 6	90267-489U2	E - 4
F0V-U41D5-20	F - 2	F1B-U751G-00	E - 8	F1F-U883T-01	D - 10	90119-06858	D - 7	90149-05981	D - 6	90267-489U6	E - 4
F0V-U41D5-30	F - 3	F1B-U7555-02	E - 8	F1B-U8952-01	D - 15	90119-06859	C - 9	90149-06013	C - 14		E - 9
F0V-U41DB-01	F - 2	F1B-U755J-01	E - 8	F1S-U8K31-00	C - 10	90119-06934	D - 6	90149-06910	E - 13	90267-489U8	D - 10
F0V-U41DB-11	F - 3	GJ1-U7578-11	D - 5	6B6-W0001-00	F - 5	90119-069UB	C - 11	90149-069UA	C - 12	90267-489U9	D - 4
F1S-U41E1-00	F - 2	F0V-U757B-00	E - 8	6B6-W0001-20	F - 5		C - 13	90150-05807	C - 10		D - 8
F1S-U41E1-10	F - 3	F1S-U757E-02	C - 11	6B6-W009A-00-94	B - 2	90119-069UD	C - 12	90154-06010	E - 13	90267-489UE	D - 5
F1B-U41E1-20	F - 2	F1S-U757F-02	C - 11	6B6-W009B-00-8P	B - 4		C - 13	90154-06017	E - 13	90267-489UP	E - 8
F0V-U41E1-40	F - 3	F1B-U758D-02	E - 8	90101-06806	C - 13	90119-069UH	D - 8	90159-05006	B - 10		E - 2
F0V-U41F5-00	F - 2	F1B-U759B-00	E - 5	90101-06917	B - 5	90119-069UJ	E - 13	90159-06008	D - 3		E - 6
F1B-U41F5-00	F - 2	F1B-U759C-00	E - 5	90101-069U0	D - 15	90119-069UK	C - 11	90160-05003	B - 10	90267-489US	D - 12
F1B-U41F5-10	F - 3	GJ1-U759C-00	D - 6	90105-06026	B - 2		D - 9	90169-049U1	E - 4	90267-489UT	D - 12
F1B-U41F5-20	F - 3	F1B-U761D-02	D - 10	90105-06033	B - 4	90119-069UP	D - 15	90169-059U1	D - 12	90269-08801	D - 8
F0P-U41G1-00	F - 2	F1B-U7626-00	E - 6	90105-06035	C - 7	90119-069US	D - 5	90176-10001	B - 2	90280-03047	C - 14
F1S-U41G1-00	F - 2	F1B-U7628-00	E - 6	90105-06036	C - 2		E - 13		C - 3	90340-27001	B - 2
	F - 4	F1B-U7629-00	E - 6	90105-06054	C - 7	90119-06M65	B - 15		C - 14	90387-05800	E - 9
F0X-U4261-13	E - 8	F1B-U7656-00	E - 6	90105-06M07	C - 2	90119-08029	C - 4	90179-08327	B - 6	90387-06080	C - 11
F0V-U471E-00	D - 7	F1B-U7698-01	E - 6	90105-06M17	B - 4	90119-08031	C - 4	90179-10006	B - 2	90387-06083	C - 7
F0V-U471F-00	D - 7	F1B-U7711-01	E - 4	90105-07004	B - 8	90119-08032	B - 10	90179-10414	B - 2	90387-06867	D - 13
F1B-U4742-01	E - 2	F1B-U7773-00	E - 4	90105-093A5	B - 4	90119-08034	B - 14	90179-10M35	C - 4	90387-06M05	C - 2
F1S-U475F-00	D - 8	GP7-U7831-01	E - 4	90105-105A6	C - 14		C - 4	90183-06902	D - 7		D - 4
GP7-U4953-10	D - 15	GP7-U7831-11	E - 4	90109-06051	B - 4	90119-08036	C - 4		D - 8	90387-06M60	C - 12
F0X-U4958-00	E - 9	GP7-U7832-01	E - 4	90109-06053	B - 10	90119-08043	B - 14	90201-05014	C - 14	90387-06M74	C - 13
F1B-U5115-00	D - 6	GP7-U7833-00	E - 4	90109-066F0	B - 2		C - 4	90201-06802	D - 7	90387-06M84	C - 13
F1B-U516P-00	D - 6	GP7-U7833-10	E - 4	90109-08041	C - 11	90119-08045	B - 14	90201-068M4	C - 10	90387-07008	D - 9
F1B-U517B-20-P0	D - 8	GP7-U7834-00	E - 5	90109-08879	C - 13	90119-08050	B - 10	90201-068T1	C - 13	90387-08816	D - 11

NUMERICAL INDEX

PART NO.	GRID NO.	PART NO.	GRID NO.	PART NO.	GRID NO.	PART NO.	GRID NO.	PART NO.	GRID NO.	PART NO.	GRID NO.
90387-08M06	C - 10	90464-40825	E - 6	90600-925U9	E - 10	93101-25M55	C - 12	9538R-06700	C - 10	98980-04010	E - 9
90387-08M30	C - 13	90464-44001	D - 8	90601-118UF	C - 10		F - 5		E - 10	99009-52500	B - 14
90387-10M09	C - 13	90464-50002	D - 3		D - 10	93101-28002	C - 9	9538R-08600	C - 13	99009-72500	B - 6
90387-11002	C - 5	90464-99003	D - 2		E - 8	93101-28M65	F - 5	95720-06300	E - 12	99080-06600	D - 8
90401-20145	B - 4	90464-99804	E - 4	90601-152U3	C - 12	93101-28M66	C - 9	9572R-05300	D - 11	99530-08012	B - 4
90430-06014	B - 2	90465-11829	C - 10	90601-155U4	E - 5		F - 5	9572R-06300	D - 6	99530-10014	B - 4
90430-08119	B - 14		C - 12	90601-162U5	E - 4	93101-35004	B - 6		D - 9	99590-14016	C - 9
90430-09002	B - 12		D - 5	90601-195UD	E - 8		F - 5		D - 12	99780-12600	D - 10
90430-12002	C - 11		E - 5	90601-200U1	D - 5	93102-25009	C - 12		D - 15		
90430-16910	E - 6	90465-11M10	C - 7		D - 10		F - 5		E - 4		
90445-09M33	C - 7		E - 5		E - 10	93210-06667	B - 4		E - 8		
90445-14804	C - 10	90465-12M53	B - 10	90601-200U7	D - 14	93210-08001	B - 4		E - 9		
90445-14M06	C - 4		C - 2	90605-502U1	D - 8	93210-18322	C - 2	9572R-08300	D - 6		
90445-16M09	C - 10		D - 4	90605-502U2	D - 7	93210-18417	B - 3		D - 15		
90445-18003	C - 6	90465-13M11	D - 4	90699-50004	E - 5	93210-19001	C - 12		E - 12		
90445-20002	C - 4	90465-13M24	C - 6	91317-05010	C - 14	93210-19MJ4	F - 5	9572R-10300	C - 11		
90445-20800	D - 10	90465-13M97	D - 2	91317-05014	C - 2	93210-464A3	C - 10		E - 2		
90445-20804	D - 10	90465-14M66	C - 8	91317-05035	C - 2		F - 5	95814-06016	D - 4		
90445-21004	C - 8	90467-089U1	D - 5	91317-06014	C - 2	93212-04001	C - 14	95817-08012	B - 14		
90445-21804	C - 6	90467-09120	B - 11		C - 14	93306-07801	B - 6	97013-06012	C - 3		
90445-25003	C - 7	90467-110A1	B - 15	91317-06016	B - 3	93306-205U0	C - 9	97080-08030	D - 6		
90445-26002	C - 7	90467-120A0	C - 4		B - 14	93306-205U6	C - 12	97080-08035	E - 12		
90446-20M65	C - 4		C - 7	91380-04008	B - 11	93306-30441	B - 14	97513-05514	C - 14		
90446-24M79	C - 6	90467-130A0	C - 4	91380-06012	B - 2	93306-304U1	C - 9	97513-06516	B - 10		
90446-27M55	C - 8	90467-140A1	E - 6	91380-06016	D - 4	93306-30610	B - 6	97513-06520	B - 4		
	D - 10	90467-150A0	C - 6	91380-06020	C - 3	93430-47M04	C - 12	97513-06525	B - 14		
90446-27M73	D - 10	90467-160A0	C - 6	91380-06025	B - 9	93440-07149	B - 2	97513-06535	B - 14		
90447-19005	B - 15	90467-170A0	B - 15	91808-16023	B - 2	93440-10153	B - 2	97513-06555	B - 2		
90447-22001	C - 6		C - 3	92903-06600	C - 3	93440-28062	B - 7		B - 14		
90447-22002	C - 4	90467-200A0	C - 4	92990-04600	E - 9	93603-12221	B - 14	97513-08520	B - 2		
	C - 7		C - 6	92990-06100	C - 15	93603-14M15	B - 4	97513-08530	C - 15		
90447-22003	C - 6		D - 10	92990-06600	E - 9	93606-12019	C - 4	97580-06516	C - 3		
90447-28002	C - 7	90467-210A0	E - 6	92990-10600	D - 4		C - 9	97595-06416	D - 4		
90447-28004	E - 6	90467-22002	C - 7	92990-12200	D - 10		C - 12	97595-06520	B - 4		
90447-28005	C - 7	90467-240A0	C - 7		E - 2	93606-25M00	B - 14		C - 2		
90450-17M17	B - 11	90467-250A0	E - 6	92995-06600	C - 3	93607-54002	B - 9	97595-08540	B - 4		
90450-57002	B - 10	90468-12069	B - 6	9299R-05200	D - 11	93608-16M16	B - 14	97780-60430	D - 2		
90450-99801	E - 8	90480-01012	D - 2	9299R-06100	E - 9		C - 4	97780-60516	D - 2		
90450-99M06	C - 5	90480-06M46	C - 3	9299R-06200	D - 6		C - 14	97780-60520	D - 3		
90450-99M16	C - 5	90480-10006	D - 9		D - 12	94582-12130	B - 9	97780-60530	D - 2		
90450-99M18	C - 5	90480-18802	E - 13		E - 5	94702-00409	D - 4	97880-03008	E - 11		
90460-90M11	C - 5	90480-21M63	C - 5		E - 8	94709-00409	D - 4	97880-05025	E - 11		
90464-20005	B - 2	90480-279U1	E - 10		E - 10	95023-06012	B - 2	97880-06065	E - 9		
	B - 11	90480-38800	C - 8	9299R-08200	D - 6	95023-06016	C - 5	9788R-05025	D - 11		
90464-32801	D - 10	90508-14M43	C - 13		D - 15	95027-06010	B - 4	97980-05210	C - 8		
	E - 10	90600-900U6	C - 11	9299R-08600	C - 13	9531P-16700	C - 9	98580-05025	E - 11		
90464-40825	C - 11		E - 4	9299R-10200	E - 2	95380-06700	C - 15	98680-05520	D - 2		
	E - 4	90600-917U4	D - 10	9299R-16600	C - 9	9538R-06600	C - 13	98780-04015	C - 2		