

YAMAHA

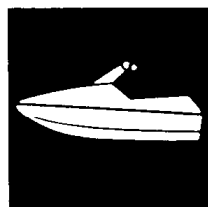

**PARTS
CATALOGUE**

FX700S (FX11)(FX12)

YAMAHA
GENUINE
Parts & Accessories

4FX1-100E1

A2

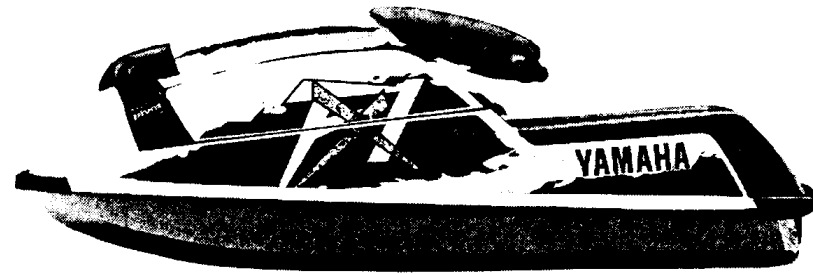

A3

FOREWORD

This Parts Catalogue is related to the parts in use for the Yamaha FX700S(FX11)(FX12). When you are ordering replacement parts for the FX700S(FX11)(FX12), refer to this Parts Catalogue and quote both part numbers and part names correctly.

1. Modifications or additions which have been made after issue of the Parts Catalogue will be announced in the Yamaha Parts News.
It is advisable that according to the Yamaha Parts News you make necessary corrections to the Parts Catalogue on hand to keep it up-to-date.

2. Abbreviations

The following abbreviations are used in this Parts Catalogue.

- U.R. Use size (thickness) and/or number as required.
- U.N. Use as many as you need.
- A.P. Alternate Parts
- L.M. Local Made
- F# Frame No. (Applicable machine No.)

3. The parts marked with (+) in the parts number column of this Catalogue are not supplied with by Yamaha, those have to be found locally.

4. Parts, which are to be supplied in the form of assemblies, are listed with an indentation of one letter's space, and a dot (.) is put against the name of each part.

EXAMPLE
 CARBURETOR ASS'Y
 . JET, pilot
 . NOZZLE, main

5. Indication of No. of constituent parts for assembly

The numeral appearing to the right of each constituent part under the description indicates the quantity of such parts for each individual assembly unit.

EXAMPLE

Part No.	Description	Q'ty	Remarks
2F5-83310-60	FRONT FLASHER LIGHT ASS'Y	2	
115-83311-60	. BULB (6V-18W)	1	
1M1-83309-60	. REFLECTOR	1	

6. Initial Serial No. and Color Code

(A) Hull Serial No.	FX1-900101 and following
(B) Engine Serial No.	62L-000101 and following

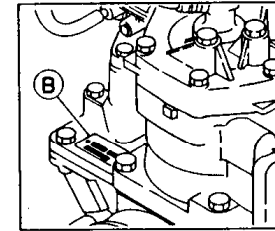
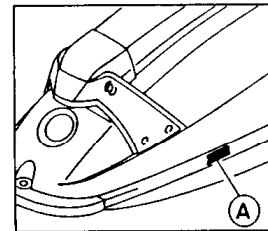

Color Code	Color Name	Abbreviate
4D	DARK BLUISH GRAY METALLIC 2	DBNM2

7. Applicable colors of graphics are represented in the "Remarks" column by the letter(s) appropriately picked out of the full word(s) showing such colors.

EXAMPLE

Part No.	Description	Q'ty	Remarks
2N4-24110-00-X5	FUEL TANK COMP.	1	MAXIM RED
3J1-24240-10	. GRAPHIC, fuel tank set	1	for MXR

8. A part with "YMUS" in the remarks column can be obtained from YMUS, USA and not from YMC, JAPAN.

Address: YAMAHA MOTOR CORPORATION U.S.A.
 6555 KATELLA AVENUE
 CYPRESS, CALIFORNIA 90630, U.S.A.
 PARTS & ACCESSORY DIV.

EXAMPLE

Part No.	Description	Q'ty	Remarks
EW2-U5160-00	ENGINE HATCH COMP.	1	YMUS
90601-168U7	BAND, hose	2	YMUS

CONTENTS

Cylinder, Crankcase	B2~B3
Crankshaft, Piston	B4
Intake	B5~B6
Carburetor	B7~B8
Exhaust 1	B9~B10
Fuel	B11
Jet Unit	B12~B14
Generator	B15
Starting Motor	C2
Electrical 1	C3~C4
Electrical 2	C5
Engine Hatch	C6~C7
Hull, Deck	C8
Gunwale, Mat	C9
Fuel Tank	C10~C11
Exhaust 2	C12
Control Cable	C13
Steering 1	C14~C15
Steering 2	D2~D3
Graphic, Tool (For USA)	D4
Graphic, Tool (For CANADA)	D5
Gasket Kit	D6~D7
Numerical Index	M1~M3

FIG. 1 CYLINDER. CRANKCASE

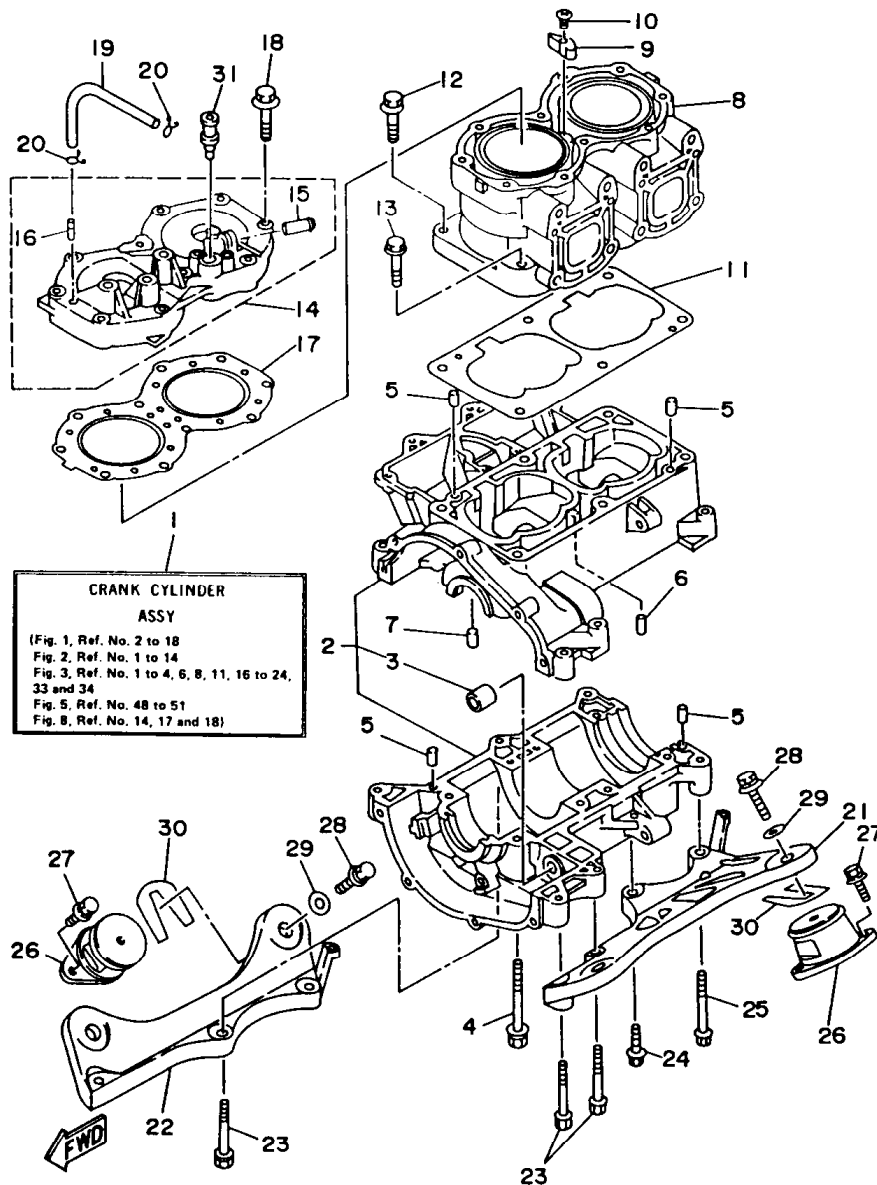

FX1100-4010

REF. NO.	PART NO.	DESCRIPTION	Q'TY	REMARKS
1	61X-W0090-11-40	CRANK CYLINDER ASSY	1	
2	61X-15100-00-94	CRANKCASE ASSY	1	
3	90380-12M29	.BUSH, SOLID	1	
4	90119-08M55	BOLT, WITH WASHER	8	
5	93606-12019	PIN, DOWEL	4	
6	93603-10049	PIN, DOWEL	4	
7	93604-07141	PIN, DOWEL	1	
8	61X-11311-00-94	CYLINDER 1	1	
9	6E5-11325-00	ANODE	1	
10	98780-04015	SCREW, FLAT HEAD	1	
11	6M6-11351-A1	GASKET, CYLINDER	1	
12	90119-10M56	BOLT, WITH WASHER	4	
13	90119-10M07	BOLT, WITH WASHER	2	
14	61X-11111-00-94	HEAD, CYLINDER 1	1	
15	6K8-51129-00	.NIPPLE	1	
16	6R7-14485-00	.PIPE, JOINT	1	
17	61X-11181-A0	GASKET, CYLINDER HEAD 1	1	
18	90119-08M19	BOLT, WITH WASHER	10	
19	90445-07M19	HOSE	1	
20	90467-06016	CLIP	2	
21	6R7-21415-00-94	BRACKET, FRONT UPPER 1	1	
22	6R7-21425-00-94	BRACKET, REAR UPPER 1	1	
23	97513-10570	BOLT, WITH WASHER	5	
24	97513-10535	BOLT, WITH WASHER	1	
25	97513-10580	BOLT, WITH WASHER	1	
26	62E-44517-00-5B	MOUNT RUBBER	4	
27	90119-08038	BOLT, WITH WASHER	8	
28	90119-08904	BOLT, WITH WASHER	4	

B2

FIG. 1 CYLINDER. CRANKCASE

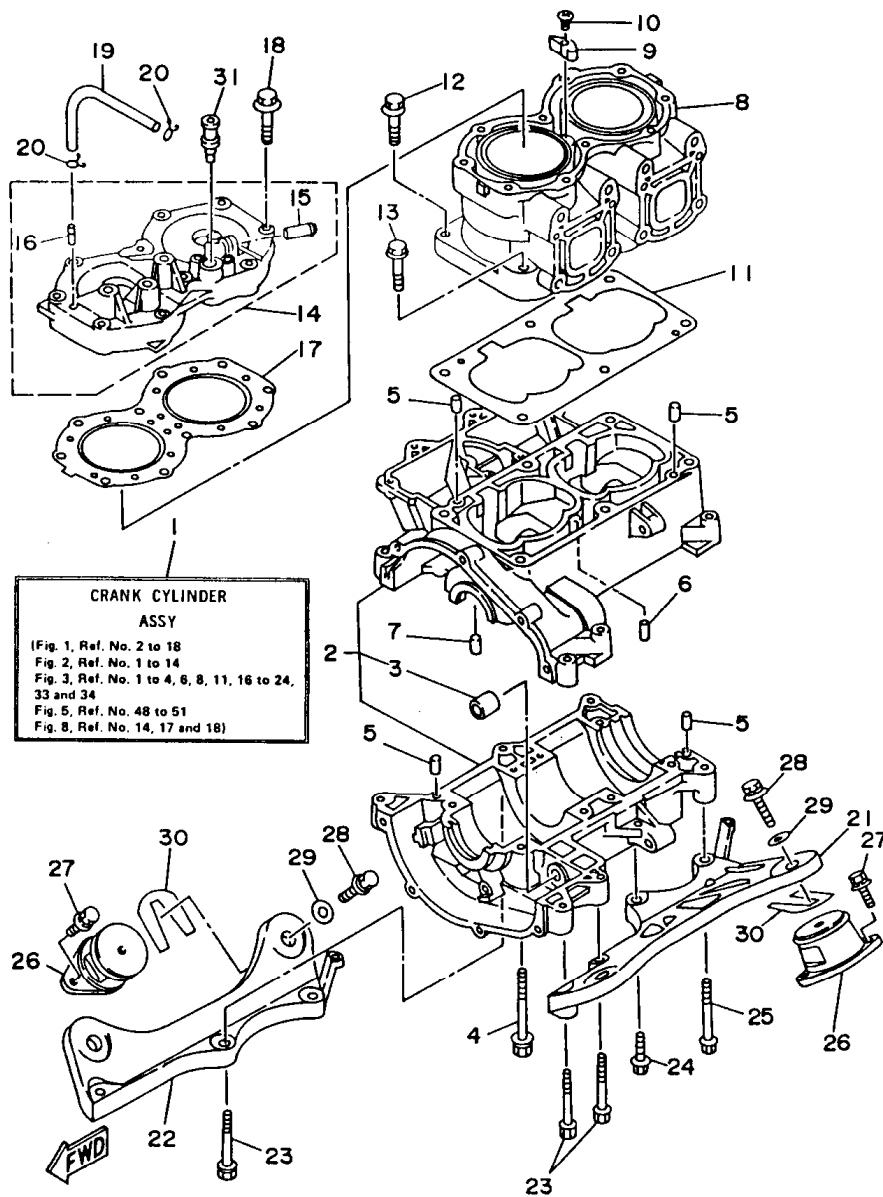

REF. NO.	PART NO.	DESCRIPTION	Q'TY	REMARKS
29	EU0-67324-00	PLATE	4	
30	EU0-67354-00-01	SHIM (T=0.1)	10	UR
	EU0-67354-00-03	SHIM (T=0.3)	10	UR
	EU0-67354-00-05	SHIM (T=0.5)	10	UR
	EU0-67354-00-10	SHIM (T=1.0)	10	UR
	EU0-67354-00-20	SHIM (T=2.0)	10	UR
31	6E0-28193-00-94	PLUG, WATER CHECK	1	UR EXCEPT USA
	626-28193-01-94	PLUG, WATER CHECK	1	UR EXCLUSIVE JAPAN

FX1100-4010

B3

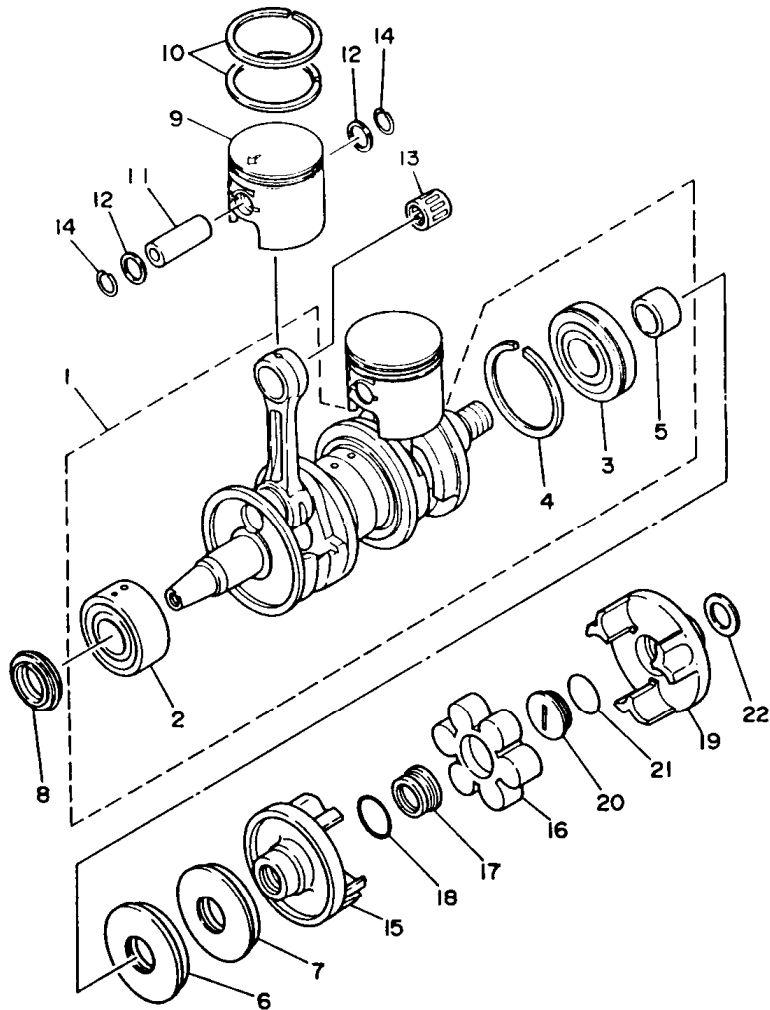

FIG. 2 CRANKSHAFT. PISTON

REF. NO.	PART NO.	DESCRIPTION	Q'TY	REMARKS
1	6M6-11400-01	CRANKSHAFT ASSY	1	
2	93305-30601	.BEARING	1	
3	93306-307U1	.BEARING	1	
4	93440-80023	.CIRCLIP	1	
5	6M6-45526-00	.COLLAR, DRIVE SHAFT	1	
6	93102-36M33	OIL SEAL	1	
7	93101-36M46	OIL SEAL	1	
8	93103-32M01	OIL SEAL	1	
9	61X-11631-00-93	PISTON (STD)	2	
	61X-11635-00	PISTON (0.25MM O/S)	2	AP
	61X-11636-00	PISTON (0.50MM O/S)	2	AP
10	61X-11603-00	PISTON RING SET (STD)	2	
	61X-11604-00	PISTON RING SET (0.25MM O/S)	2	AP
	61X-11605-00	PISTON RING SET (0.50MM O/S)	2	AP
11	61X-11633-00	PIN, PISTON	2	
12	90201-20M04	WASHER, PLATE	4	
13	93310-320U0	BEARING, CYLINDRICAL	2	
14	93450-21053	CIRCLIP	4	
15	6M6-45813-10-9M	FLANGE, COUPLING	1	
16	61X-4581J-00	RUBBER SHAFT COUPLING	1	
17	6M6-5114E-00	NUT, RING	1	
18	93210-30M31	O-RING	1	
19	6R7-45813-11-9M	FLANGE, COUPLING	1	
20	6R7-5114E-01	NUT, RING	1	
21	93210-30M31	O-RING	1	
22	90201-24M02	WASHER, PLATE	1	



6D02010-3020

B4

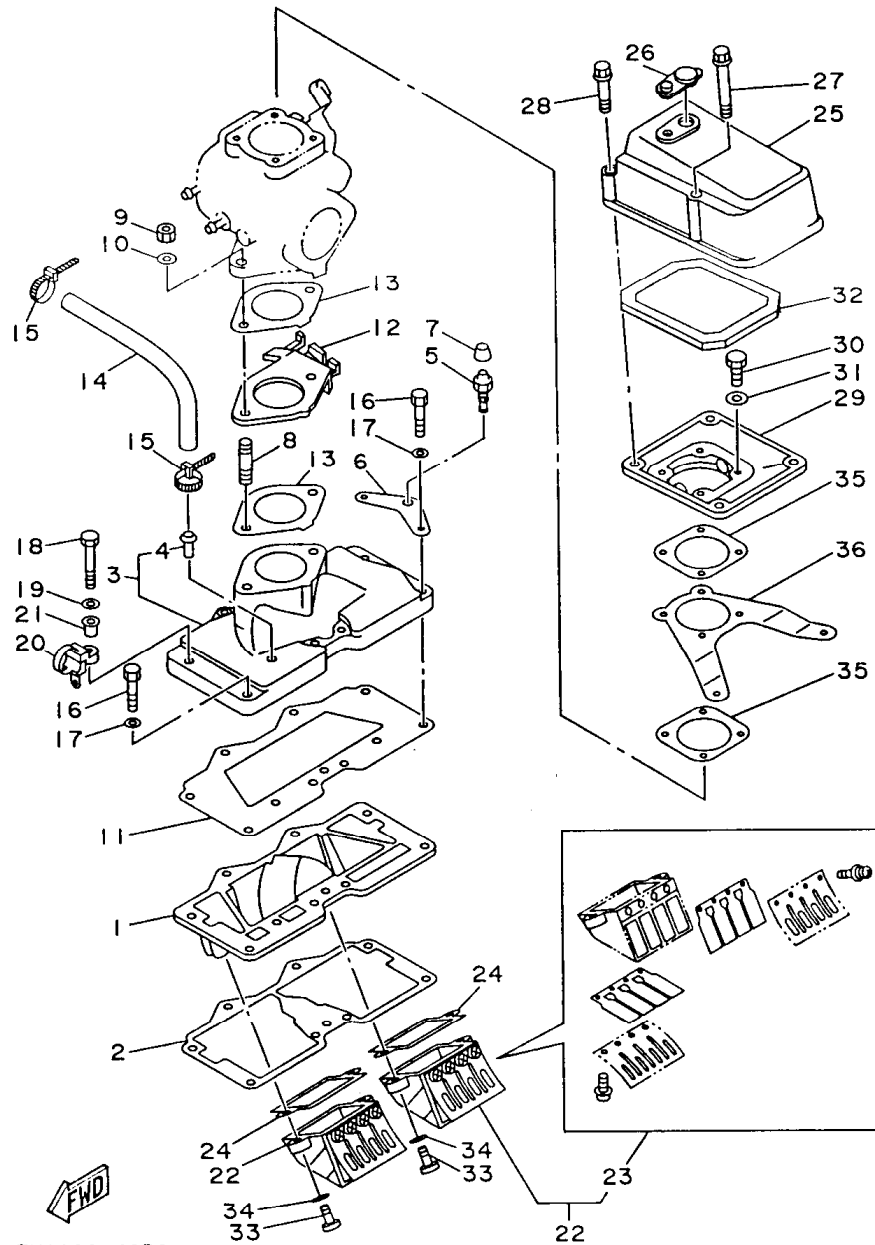
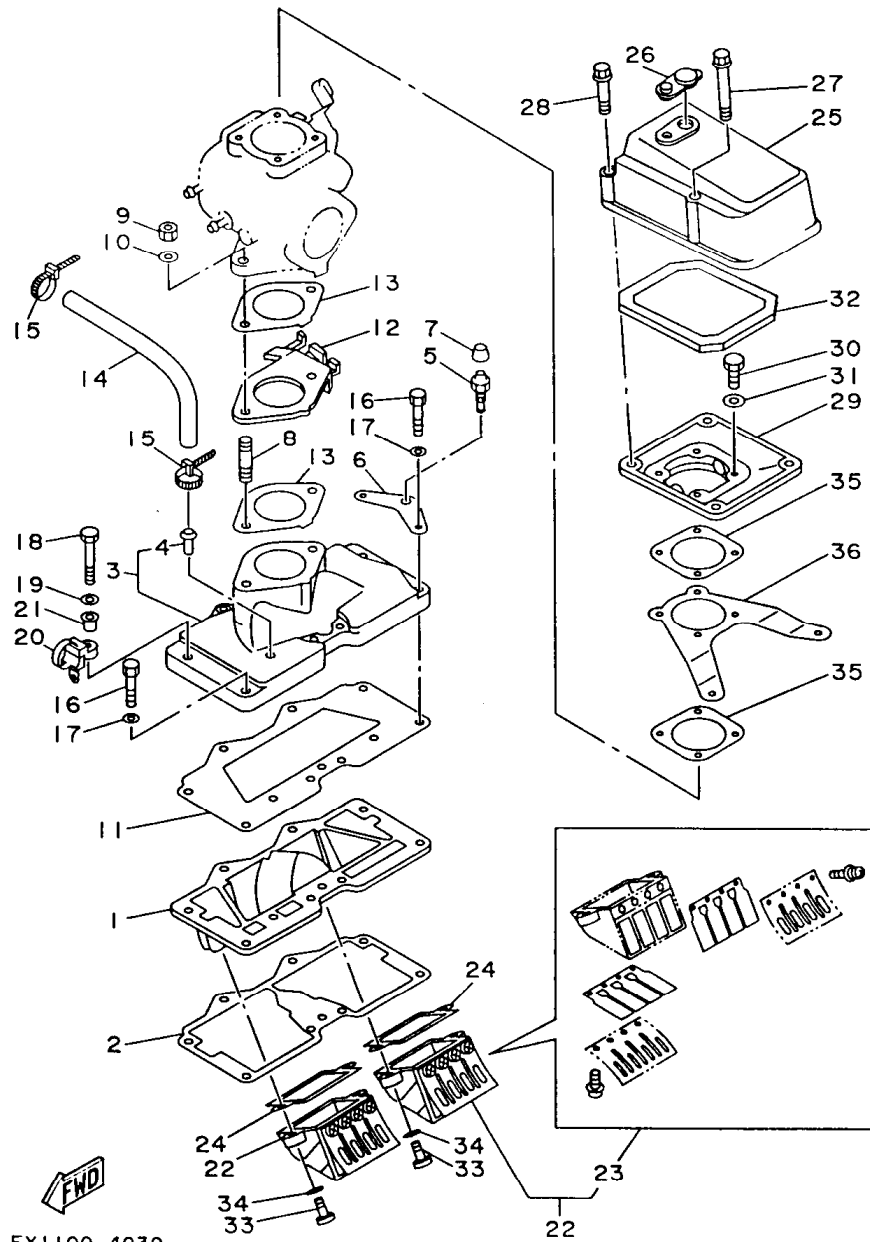

FIG. 3 INTAKE

REF. NO.	PART NO.	DESCRIPTION	Q'TY	REMARKS
1	61X-13641-00-94	MANIFOLD 1	1	
2	61X-13566-A0	GASKET	1	
3	61X-13555-00-94	MANIFOLD, INTAKE	1	
4	650-24378-00	.PIPE, JOINT 4	1	
5	61L-5169A-00	NIPPLE, GREASE	1	
6	61L-14243-00	PLATE	1	
7	663-45119-00	CAP, GREASE NIPPLE	1	
8	90116-08M14	BOLT, STUD	2	
9	95380-08600	NUT	2	
10	92990-08600	WASHER, PLATE	2	
11	61X-13563-A0	GASKET	1	
12	6M6-14527-02-4D	PLATE	1	
13	6M6-13556-A1	GASKET, MANIFOLD	2	
14	90445-10M48	HOSE	1	
15	90465-11M10	CLAMP	2	
16	97013-06035	BOLT	7	
17	92990-06600	WASHER, PLATE	7	
18	97095-06045	BOLT	1	
19	92990-06600	WASHER, PLATE	1	
20	90465-12M53	CLAMP	1	
21	90387-06M05	COLLAR	1	
22	61X-13610-01	REED VALVE ASSY	2	
23	61X-W0004-00	.REED SET	1	
24	61X-13621-A0	GASKET, VALVE SEAT	2	
25	61X-14283-01	COVER, CARBURETOR 1	1	
26	6K8-14435-00	GROMMET	1	
27	90105-05M46	BOLT, WASHER BASED	2	
28	90105-05M53	BOLT, WASHER BASED	2	

B5



FX1100-4030

FIG. 3 INTAKE

REF. NO.	PART NO.	DESCRIPTION	Q'TY	REMARKS
29	6M6-14284-00-98	COVER, CARBURETOR 2	1	
30	97095-06020	BOLT	4	
31	92990-06600	WASHER, PLATE	4	
32	6M6-14451-00	ELEMENT, AIR CLEANER	1	
33	98580-05016	SCREW, PAN HEAD	4	
34	92990-05600	WASHER, PLATE	4	
35	6M6-13674-A1	GASKET, AIR COOLER COVER 1	2	
36	6R7-14255-00	PLATE	1	

B6

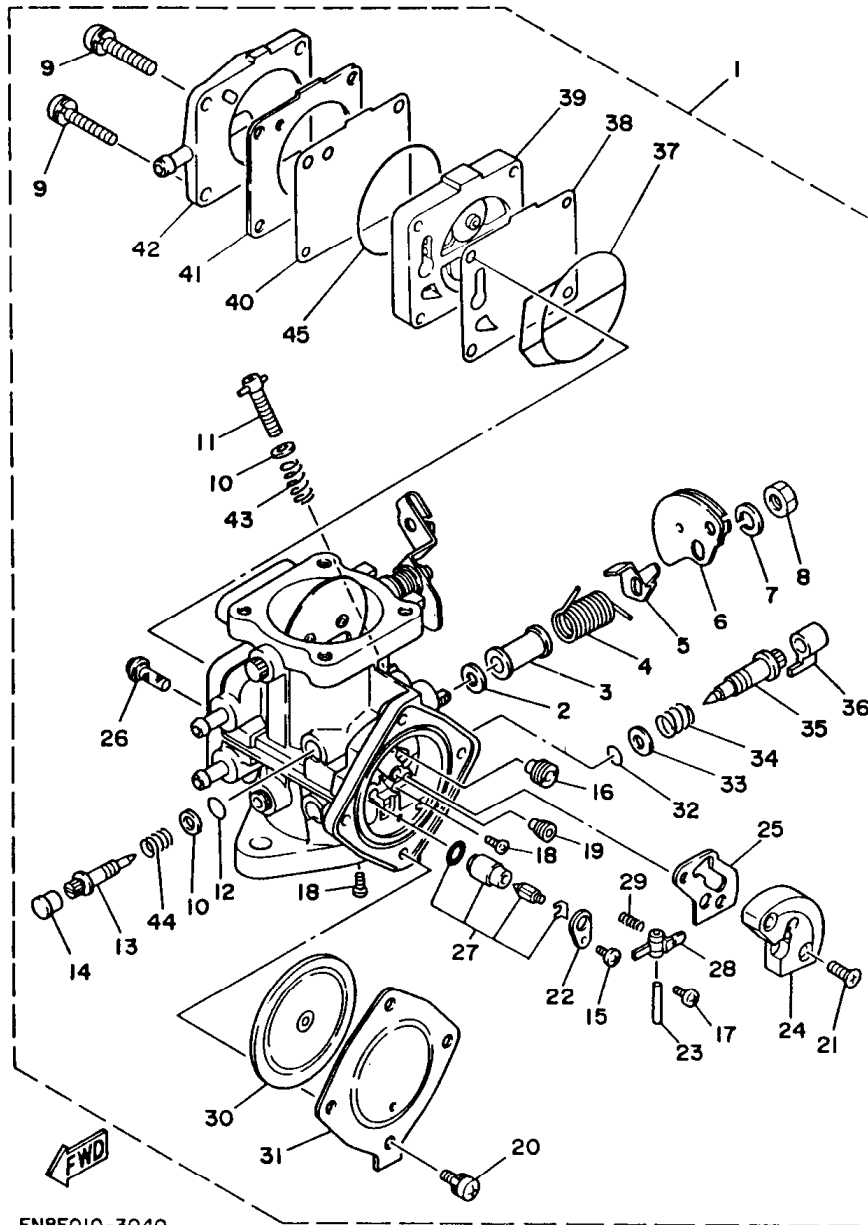

FN8FO10-3040

FIG. 4 CARBURETOR

REF. NO.	PART NO.	DESCRIPTION	Q'TY	REMARKS
1	61X-14301-01	CARBURETOR ASSY 1	1	
2	6R7-14596-01	.WASHER	2	
3	6K8-14534-10	.COLLAR	1	
4	6K8-14556-10	.SPRING	1	
5	6K8-14926-10	.BRACKET, THROTTLE 1	1	
6	6K8-14930-00	.THROTTLE SHAFT ASSY	1	
7	92990-08100	.WASHER, SPRING	1	
8	95380-08700	.NUT	1	
9	97980-05330	.SCREW, WITH WASHER	4	
10	6K8-14559-00	.WASHER	2	
11	6M6-14521-00	.SCREW, ADJUST	1	
12	6K8-14562-00	.O-RING	1	
13	6K8-14946-10	.PLATE, NEEDLE FITTING	1	
14	6K8-14471-00	.CAP, CARBURETOR	1	
15	6M6-14503-00	.SCREW	1	
16	3G2-14231-27	.JET, MAIN 135	1	
17	6K8-14503-02	.ADJUST SCREW SET	2	
18	6K8-14521-10	.SCREW	2	
19	830-14231-23	.JET, MAIN (#115)	1	
20	6K8-14591-10	.SCREW	4	
21	6K8-14523-11	.SCREW, STOP	1	
22	6K8-14527-11	.PLATE	1	
23	6K8-14579-00	.PIN, FLOAT	1	
24	6R7-24412-01	.BODY 1	1	
25	6K8-14536-11	.GASKET	1	
26	6R7-14569-00	.STRAINER	1	
27	61X-14916-15	.NEEDLE	1	
28	6K8-14547-01	.ARM, FLOAT	1	

B7

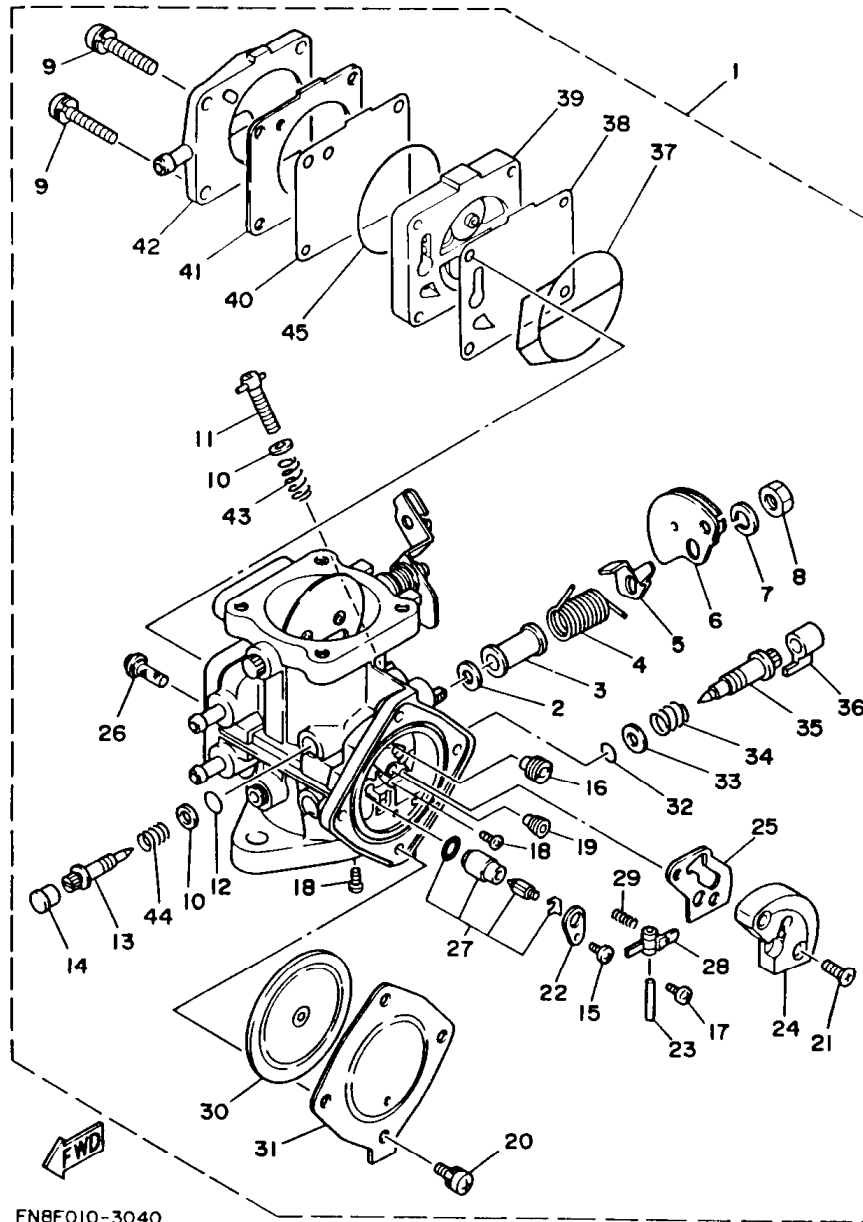

FN8F010-3040

FIG. 4 CARBURETOR

REF. NO.	PART NO.	DESCRIPTION	Q'TY	REMARKS
29	6R7-14253-00	.SPRING	1	
30	6R7-14541-00	.DIAPHRAGM, PUMP	1	
31	6R7-14542-00	.BODY, PUMP 1	1	
32	583-14561-00	.O-RING	1	
33	6K8-14537-00	.GASKET	1	
34	6K8-14589-00	.SPRING	1	
35	6M6-14923-10	.SCREW, PILOT	1	
36	6K8-14481-10	.CAP, CARBURETOR	1	
37	6K8-14564-00	.O-RING	1	
38	6K8-24411-20	.DIAPHRAGM	1	
39	6M6-24413-00	.BODY 2	1	
40	6K8-24421-10	.VALVE, CHECK	1	
41	6K8-24431-20	.GASKET, FUEL PUMP 1	1	
42	6K8-24452-10	.COVER	1	
43	6K8-14531-00	.SPRING, ADJUST SCREW	1	
44	6K8-14533-00	.SPRING, ADJUST SCREW	1	
45	6K8-14563-00	.O-RING	1	

B8

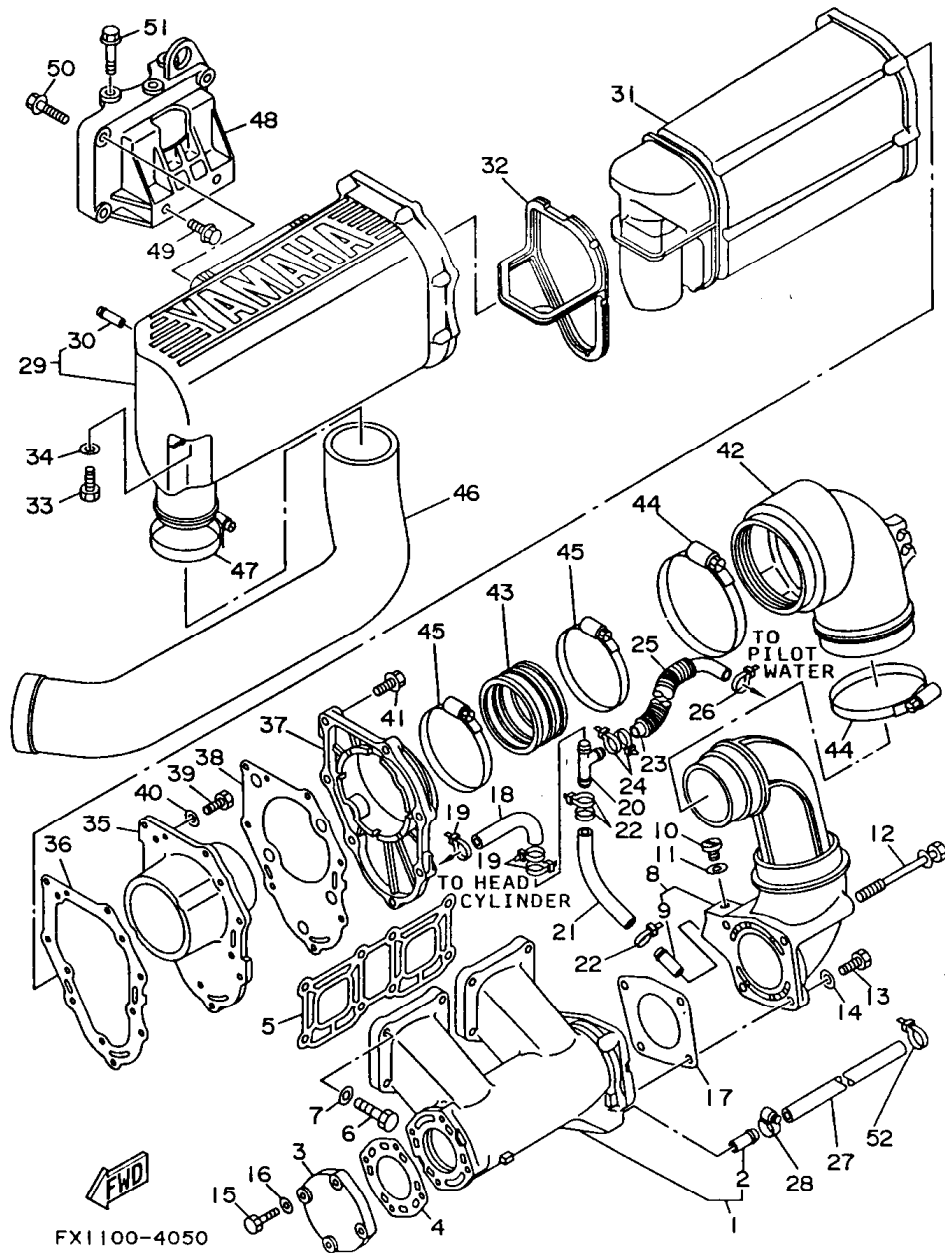

FIG. 5 EXHAUST 1

REF. NO.	PART NO.	DESCRIPTION	Q'TY	REMARKS
1	61X-14711-01-9M	MUFFLER 1	1	
2	6K8-51129-00	.NIPPLE	1	
3	6M6-14718-01-9M	PROTECTOR, MUFFLER 1	1	
4	6M6-14739-A1	GASKET, MUFFLER DAMPER 1	1	
5	61X-14613-A0	GASKET, EXHAUST PIPE	1	
6	97313-08035	BOLT	8	
7	92990-08600	WASHER, PLATE	8	
8	61L-14712-00-9M	RING, JOINT	1	
9	6K8-51129-00	.NIPPLE	1	
10	90340-08M04	PLUG, STRAIGHT SCREW	1	
11	90430-08020	GASKET	1	
12	90119-08M73	BOLT, WITH WASHER	2	
13	97013-08025	BOLT	2	
14	92990-08600	WASHER, PLATE	2	
15	97095-06025	BOLT	4	
16	92990-06600	WASHER, PLATE	4	
17	6R7-14749-A0	GASKET, MUFFLER DAMPER 2	1	
18	90446-14M47	HOSE	1	
19	90465-11M10	CLAMP	3	
20	6E5-24378-00	PIPE, JOINT 4	1	
21	90446-14M47	HOSE	1	
22	90465-11M10	CLAMP	3	
23	90445-14M22	HOSE	1	
24	90465-11M10	CLAMP	2	
25	90446-20M31	HOSE	1	
26	90465-13M11	CLAMP	1	
27	90445-14M24	HOSE	1	
28	90450-14M05	HOSE CLAMP ASSY	1	

B9

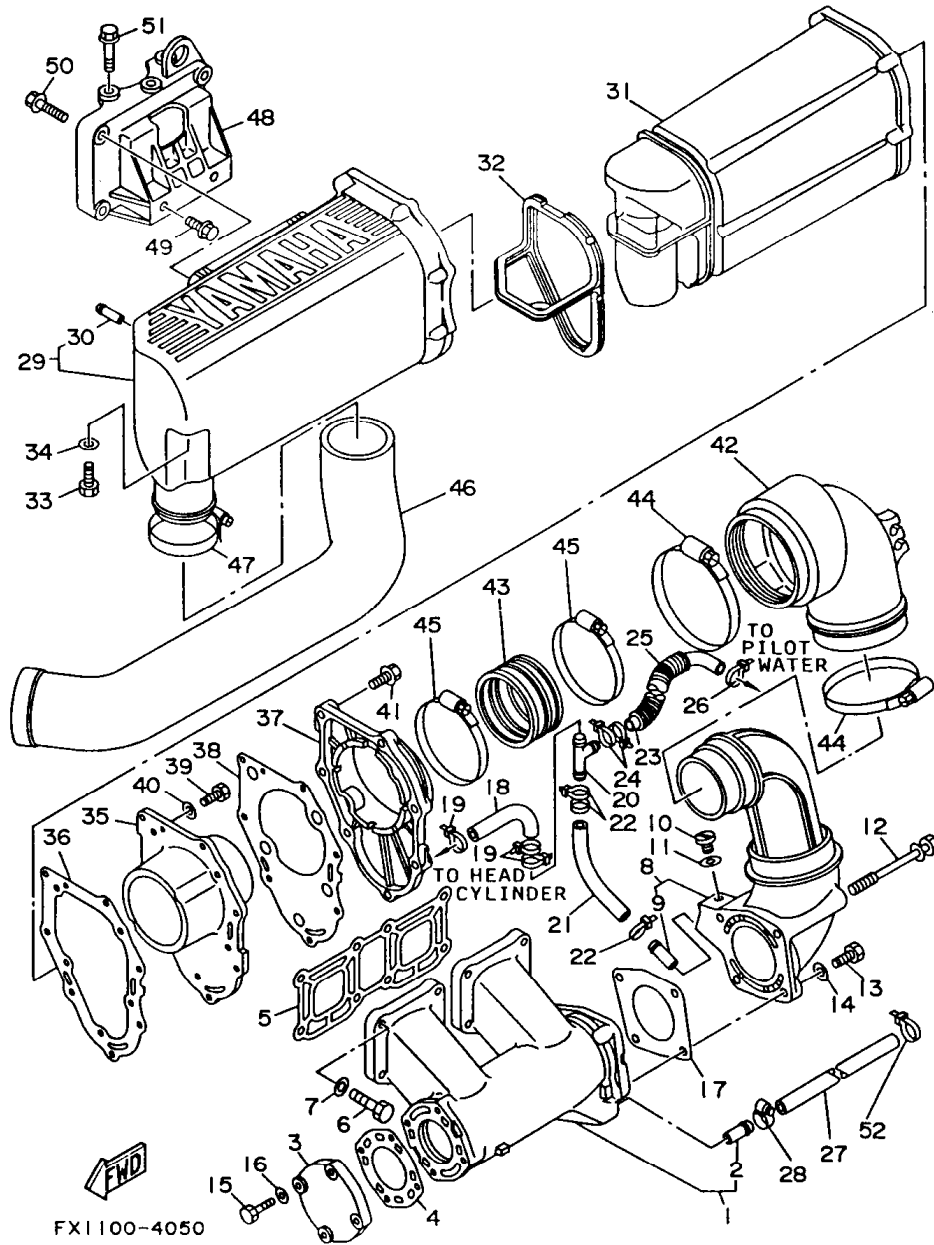
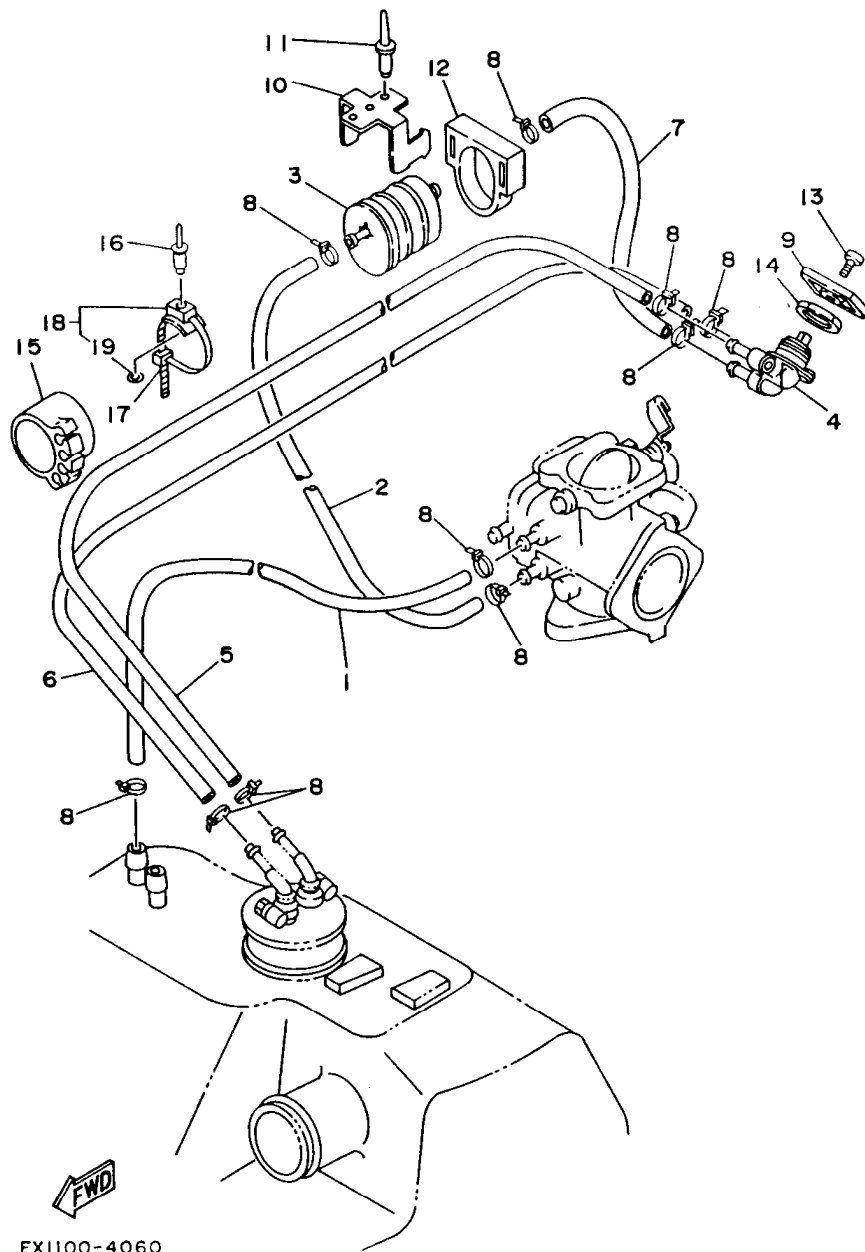

FIG. 5 EXHAUST 1

REF. NO.	PART NO.	DESCRIPTION	Q'TY	REMARKS
29	6R7-14721-00-9M	MUFFLER 2	1	
30	6R7-14485-00	.PIPE, JOINT	1	
31	6R7-14753-00-9M	SILENCER, EXHAUST	1	
32	6R7-15761-00	SEAL, RUBBER 1	1	
33	97095-06016	BOLT	1	
34	92990-06600	WASHER, PLATE	1	
35	6R7-14785-00-9M	DIFFUSER	1	
36	6R7-14755-A0	GASKET, SILENCER	1	
37	6R7-41113-00-9M	OUTER COVER, EXHAUST	1	
38	6R7-41114-A0	GASKET, EXHAUST OUTER COVER	1	
39	97095-06016	BOLT	5	
40	92990-06600	WASHER, PLATE	5	
41	90119-06MA1	BOLT, WITH WASHER	7	
42	61L-14615-00	JOINT, EXHAUST 1	1	
43	61L-14625-00	JOINT, EXHAUST 2	1	
44	90460-90M11	CLAMP, HOSE	2	
45	90460-70M16	CLAMP, HOSE	2	
46	62L-14752-00	PIPE, OUTLET	1	
47	90460-64M15	CLAMP, HOSE	1	
48	6M6-14771-00-94	STAY, MUFFLER 1	1	
49	90105-10M49	BOLT, WASHER BASED	2	
50	90105-10M45	BOLT, WASHER BASED	3	
51	90119-10M72	BOLT, WITH WASHER	3	
52	90601-11062	BAND, HOSE 11	1	



FX1100-4060

FIG. 6 FUEL

REF. NO.	PART NO.	DESCRIPTION	Q'TY	REMARKS
1	90445-10M34	HOSE	1	
2	90445-10M45	HOSE	1	
3	6K8-24560-10	FILTER ASSY	1	
4	6K8-24500-02	FUEL COCK ASSY 1	1	
5	90445-10M64	HOSE	1	
6	90445-10M05	HOSE	1	
7	90445-10M67	HOSE	1	
8	90465-11M10	CLAMP	10	
9	6R7-24524-00	LEVER, COCK	1	
10	FN8-67816-00	BRACKET, FUEL FILTER	1	
11	90267-48940	RIVET, BLIND	2	
12	EU0-67817-00	HOLDER	1	
13	98980-04008	SCREW, BIND	1	
14	90170-22187	NUT	1	
15	EW2-67811-00	HOLDER, PIPE 1	2	
16	90267-48007	RIVET, BLIND	2	
17	90601-20010	BAND	2	
18	90600-91736	CLAMP	2	
19	90201-05925	.WASHER, PLATE	1	

B11

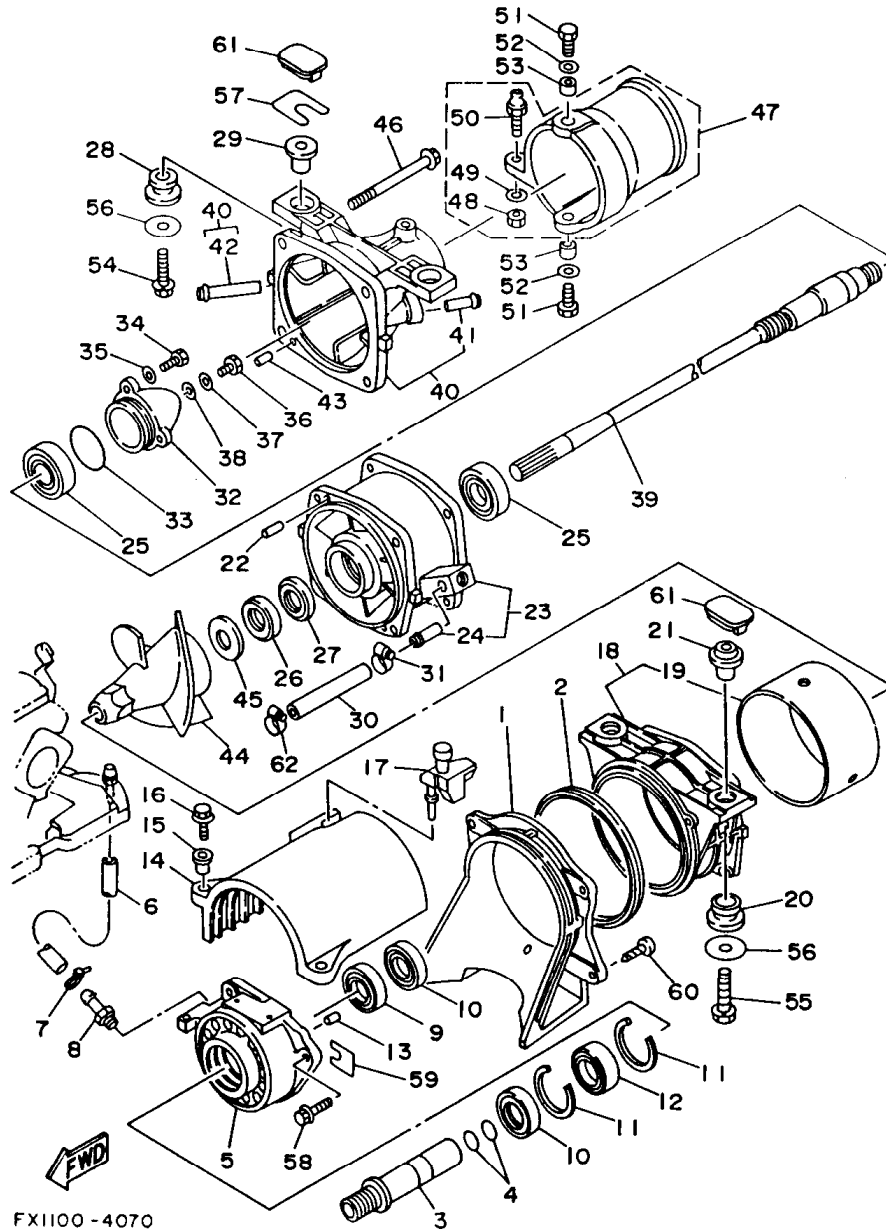

FX1100-4070

FIG. 7 JET UNIT

REF. NO.	PART NO.	DESCRIPTION	Q'TY	REMARKS
1	62L-51311-00	DUCT, INTAKE	1	
2	62L-51117-00	PACKING	1	
3	62L-51323-00	SHAFT, COUPLOR	1	
4	93210-17MA4	O-RING	2	
5	61X-45332-00-9M	HOUSING, BEARING	1	
6	90445-09M17	HOSE	1	
7	90465-11M10	CLAMP, HOSE	1	
8	61L-45378-00	NIPPLE, HOSE	1	
9	93101-25M52	OIL SEAL	1	
10	93101-25M54	OIL SEAL	2	
11	93430-47M04	CIRCLIP	2	
12	93306-205U6	BEARING	1	
13	93606-07M17	PIN, DOWEL	2	
14	61X-51381-00	COVER	1	
15	90387-06M60	COLLAR	2	
16	97595-06525	BOLT, WITH WASHER	2	
17	90480-06M69	GROMMET	1	
18	62L-51312-00-94	HOUSING, IMPELLER	1	
19	62L-51324-00	.RING	1	
20	90480-21M63	GROMMET	2	
21	90387-09M05	COLLAR	2	
22	93606-12019	PIN, DOWEL	2	
23	62L-51315-00-94	DUCT, IMPELLER	1	
24	6X8-51129-00	.NIPPLE	1	
25	93306-205U0	BEARING	2	
26	93102-25M34	OIL SEAL	1	
27	93101-25M50	OIL SEAL	1	
28	90480-21M63	GROMMET	2	

B12

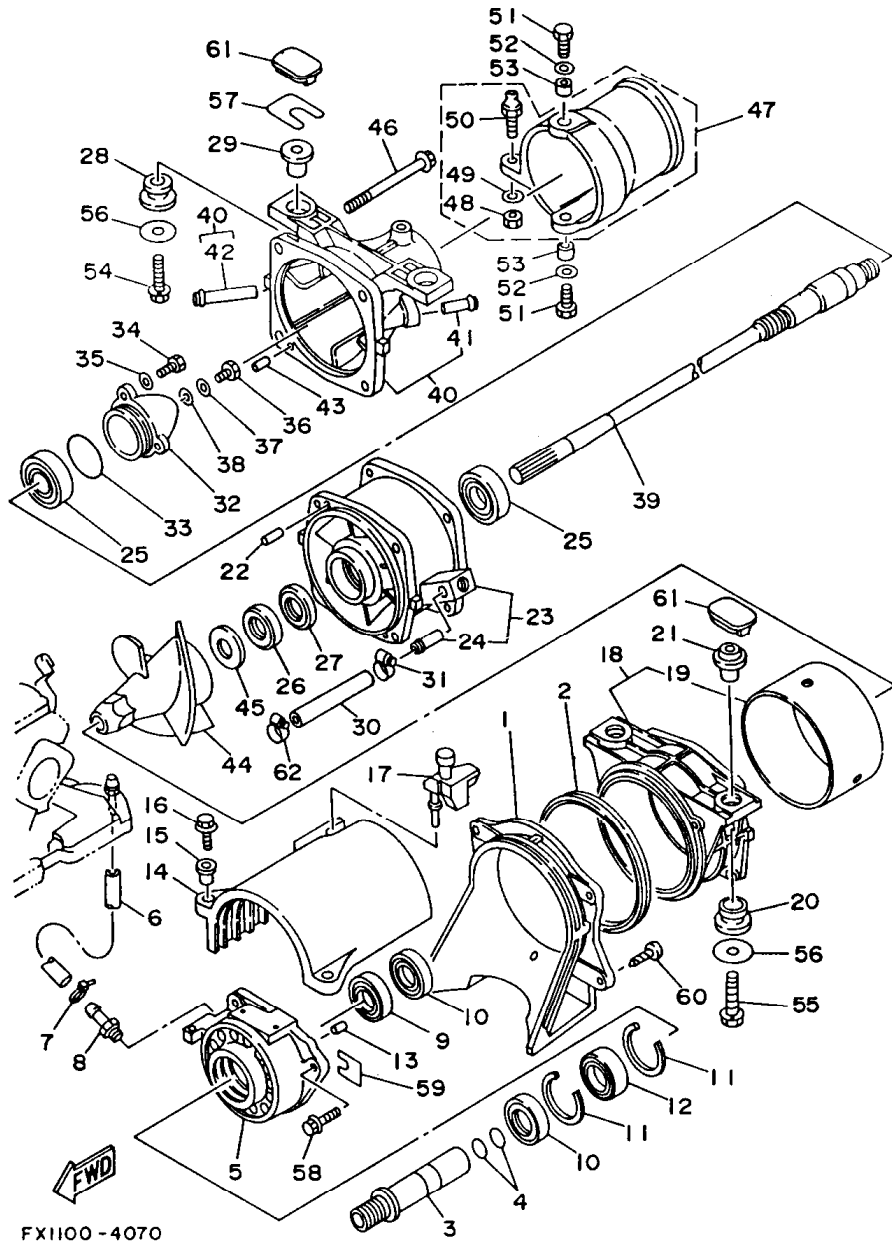

FX1100-4070

FIG. 7 JET UNIT

REF. NO.	PART NO.	DESCRIPTION	Q'TY	REMARKS
29	90387-09M06	COLLAR	2	
30	90445-14M20	HOSE	1	
31	90450-14M05	HOSE CLAMP ASSY	1	
32	62L-51326-00-94	CAP	1	
33	93210-46M16	O-RING	1	
34	97095-06016	BOLT	3	
35	92990-06600	WASHER, PLATE	3	
36	97095-06012	BOLT	1	
37	92990-06600	WASHER, PLATE	1	
38	90430-06M03	GASKET	1	
39	62L-45511-00	SHAFT, DRIVE	1	
40	62L-51318-00-5B	NOZZLE	1	
41	6K8-51129-00	.NIPPLE	1	
42	62L-51129-00	.NIPPLE	1	
43	93606-12019	PIN, DOWEL	2	
44	62L-51321-00-94	IMPELLER	1	
45	90209-20M20	WASHER	1	
46	90105-08M59	BOLT, WASHER BASED	4	
47	62L-51313-00	NOZZLE, DEFLECTOR	1	
48	95380-06700	.NUT	1	
49	90201-06M02	.WASHER, PLATE	1	
50	6R7-42316-00	.BOLT, JOINT	1	
51	97395-08025	BOLT	2	
52	92995-08600	WASHER	2	
53	90387-08M07	COLLAR	2	
54	90119-08936	BOLT, WITH WASHER	2	
55	90119-08937	BOLT, WITH WASHER	2	
56	90201-08934	WASHER, PLATE	4	

B13

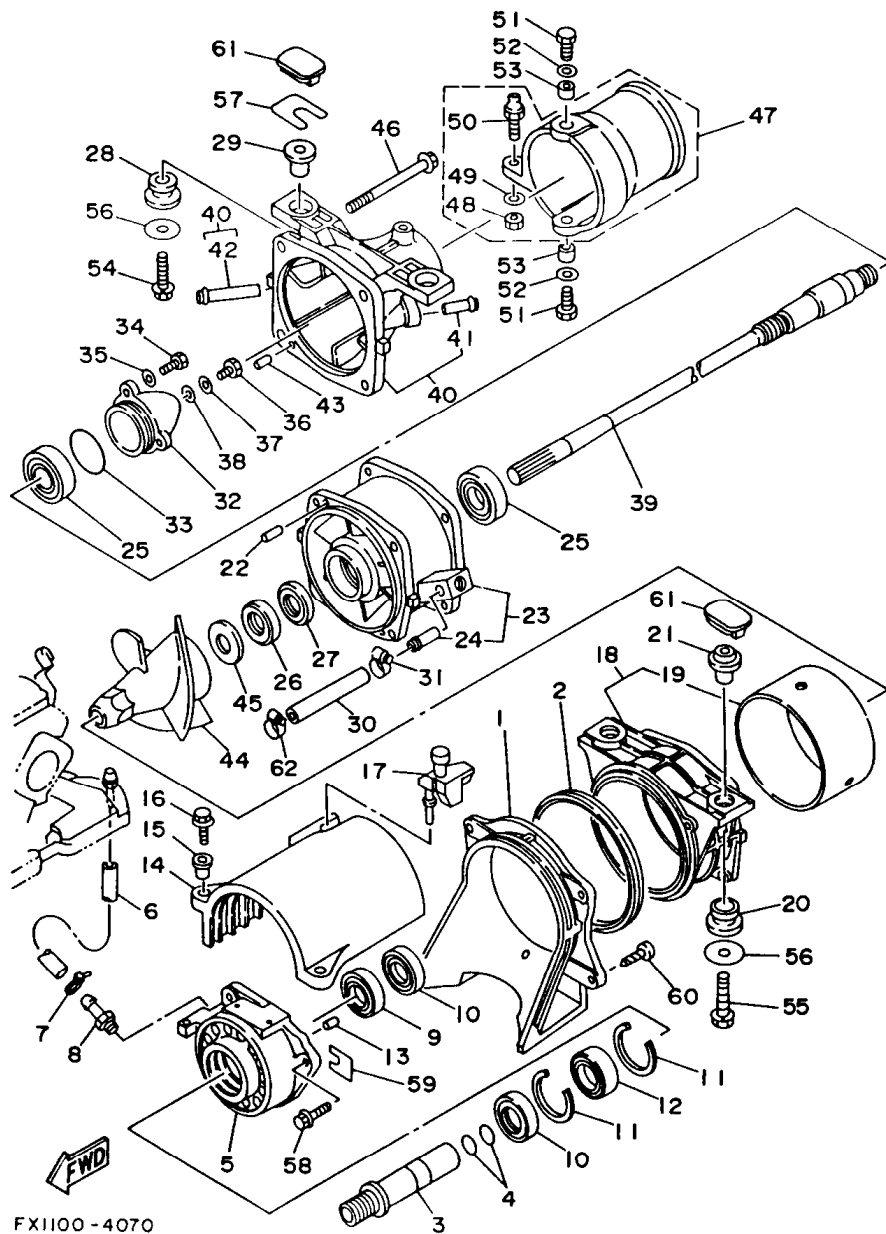

FX1100-4070

FIG. 7 JET UNIT

REF. NO.	PART NO.	DESCRIPTION	Q'TY	REMARKS
57	EW2-67354-00-01	SHIM (T=0.1)	10	UR
	EW2-67354-00-03	SHIM (T=0.3)	10	UR
	EW2-67354-00-05	SHIM (T=0.5)	10	UR
	EW2-67354-00-10	SHIM (T=1.0)	10	UR
58	90119-08907	BOLT, WITH WASHER	3	
59	GDO-67249-00-05	SHIM (T=0.5)	1	UR
	GDO-67249-00-10	SHIM (T=1.0)	1	UR
60	97780-60520	SCREW, TAPPING	4	
61	FX1-68825-00	COVER	4	
62	90601-11583	CLAMP, EAR	1	

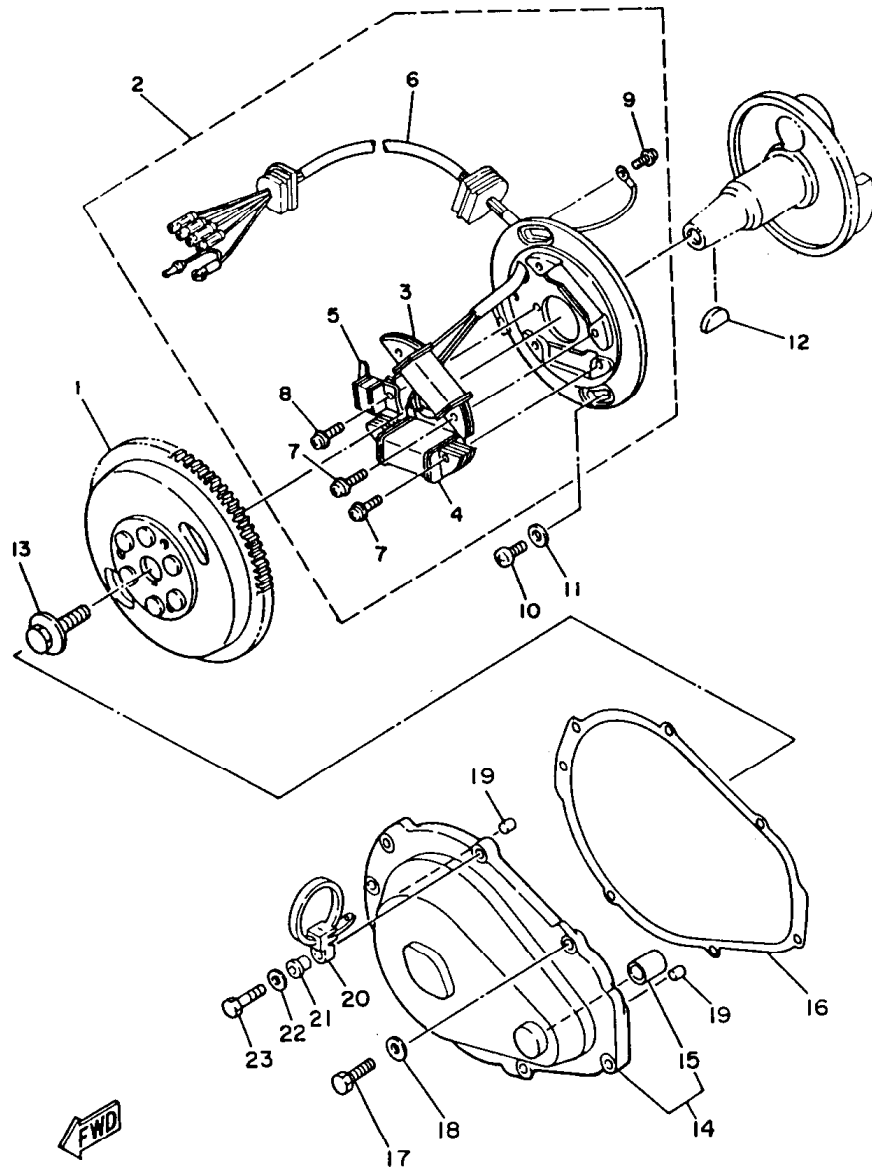

FIG. 8 GENERATOR

REF. NO.	PART NO.	DESCRIPTION	Q'TY	REMARKS
1	6R7-85550-00	ROTOR ASSY	1	
2	6R8-85560-00	BASE ASSY	1	
3	6M6-85520-00	.COIL, CHARGE	1	
4	6M6-85533-00	.COIL, LIGHTING	1	
5	6M6-85580-00	.COIL, PULSER	1	
6	6R8-85515-00	.LEAD WIRE ASSY	1	
7	97902-05125	.SCREW, WITH WASHER	4	
8	97902-04122	.SCREW, WITH WASHER	2	
9	98580-04008	.SCREW, PAN HEAD	1	
10	98580-06016	SCREW, PAN HEAD	2	
11	92990-06600	WASHER, PLATE	2	
12	90280-16053	KEY, WOODRUFF	1	
13	90109-10M44	BOLT	1	
14	6M6-81337-00-4D	COVER, FLYWHEEL	1	
15	90380-12M29	.BUSH, SOLID	1	
16	6M6-81365-A0	GASKET, HOLE COVER	1	
17	97095-06025	BOLT	6	
18	92990-06600	WASHER, PLATE	6	
19	93606-12019	PIN, DOWEL	2	
20	90465-12M53	CLAMP	1	
21	90387-06M05	COLLAR	1	
22	92990-06600	WASHER, PLATE	1	
23	97095-06035	BOLT	1	

EW2700-4080



B15

FIG. 9 STARTING MOTOR

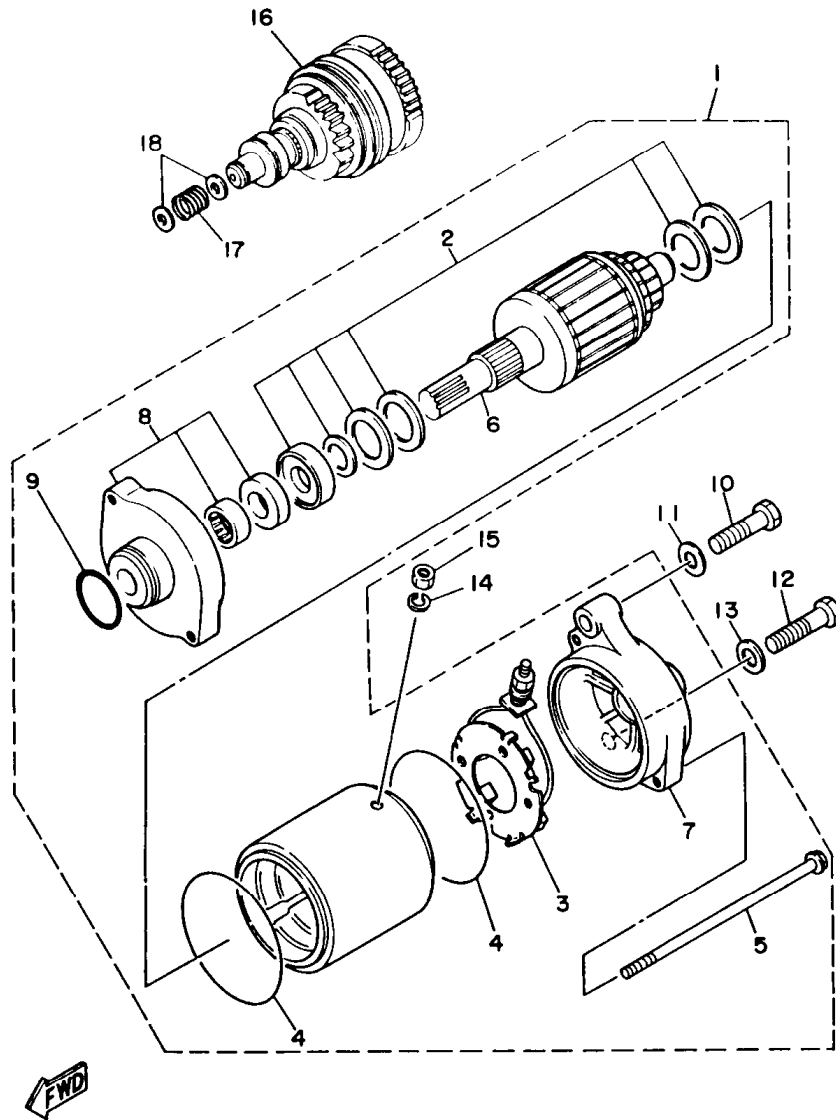

REF. NO.	PART NO.	DESCRIPTION	Q'TY	REMARKS
1	6M6-81800-10	STARTING MOTOR ASSY	1	
2	3AJ-81809-00	.WASHER KIT	1	
3	6M6-81840-10	.BRUSH HOLDER ASSY	1	
4	11H-81844-00	.GASKET	2	
5	6M6-81826-00	.BOLT	2	
6	6M6-81850-00	.ARMATURE ASSY	1	
7	6M6-81820-00	.REAR BRACKET ASSY	1	
8	6M6-81830-00	.FRONT BRACKET ASSY	1	
9	26H-81847-00	.O-RING	1	
10	97313-08040	BOLT	1	
11	92990-08600	WASHER, PLATE	1	
12	97313-08035	BOLT	1	
13	92990-08600	WASHER, PLATE	1	
14	92995-06100	WASHER, SPRING	1	
15	95380-06700	NUT	1	
16	6M6-8183E-00	IDLE GEAR COMP.	1	
17	90501-14M73	SPRING, COMPRESSION	1	
18	92990-06600	WASHER, PLATE	2	

FK7110-0080

C2

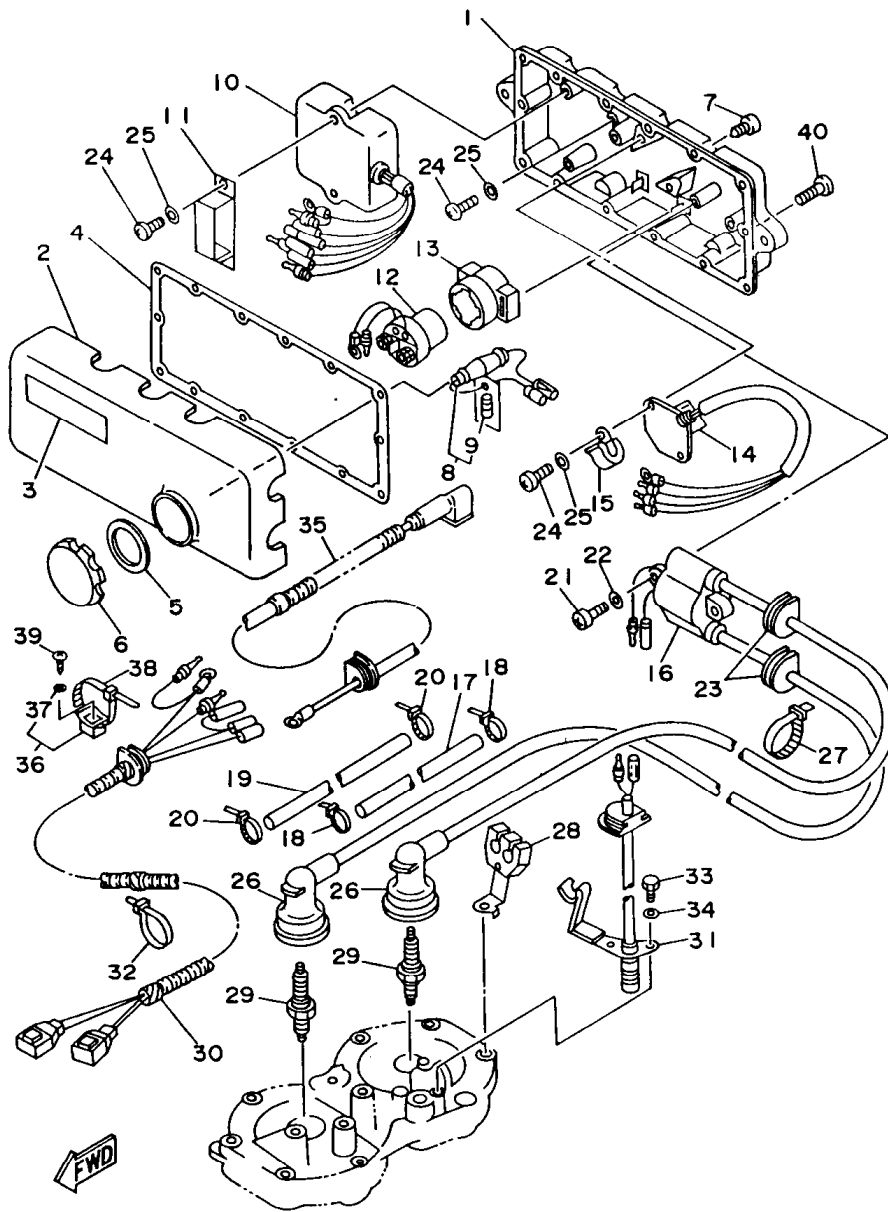

FX1100-4100

FIG. 10 ELECTRICAL 1

REF. NO.	PART NO.	DESCRIPTION	Q'TY	REMARKS
1	62L-8552A-00-98	HOUSING	1	LOW GLOSS BLACK
2	6M6-8552E-00	COVER, CASE	1	
3	6R7-83623-40	MARK 3	1	UR ENGLISH
	6R7-83623-50	MARK 3	1	UR FRENCH
	61L-83623-00	MARK 3	1	UR JAPAN
4	6M6-81921-00	GASKET, TERMINAL	1	
5	6M6-81844-00	GASKET	1	
6	6M6-8132W-00	CAP	1	
7	97780-60525	SCREW, TAPPING	14	
8	6K8-82150-01	FUSE HOLDER ASSY	1	
9	6G1-82151-00	.FUSE	1	
10	61X-85540-00	C.D.I. UNIT ASSY	1	
11	90464-06M29	CLAMP	1	
12	6G1-81941-10	STARTER RELAY ASSY	1	
13	6M6-81952-01	HOLDER, RELAY	1	
14	6M6-81960-A0	RECTIFIER & REGULATOR ASSY	1	
15	90465-08028	CLAMP	1	
16	62L-85570-00	IGNITION COIL ASSY	1	
17	62L-82351-00	TUBE, CORD	1	
18	90465-11M10	CLAMP	2	
19	62L-82352-00	TUBE, CORD 2	1	
20	90465-11M10	CLAMP	2	
21	98580-06030	SCREW, PAN HEAD	2	
22	92990-06600	WASHER, PLATE	2	
23	90480-06M43	GROMMET	2	
24	98580-06016	SCREW, PAN HEAD	6	
25	92990-06600	WASHER, PLATE	6	
26	6K8-82370-00	PLUG CAP ASSY	2	UR FOR USA/AFRICA/JAPAN

C3

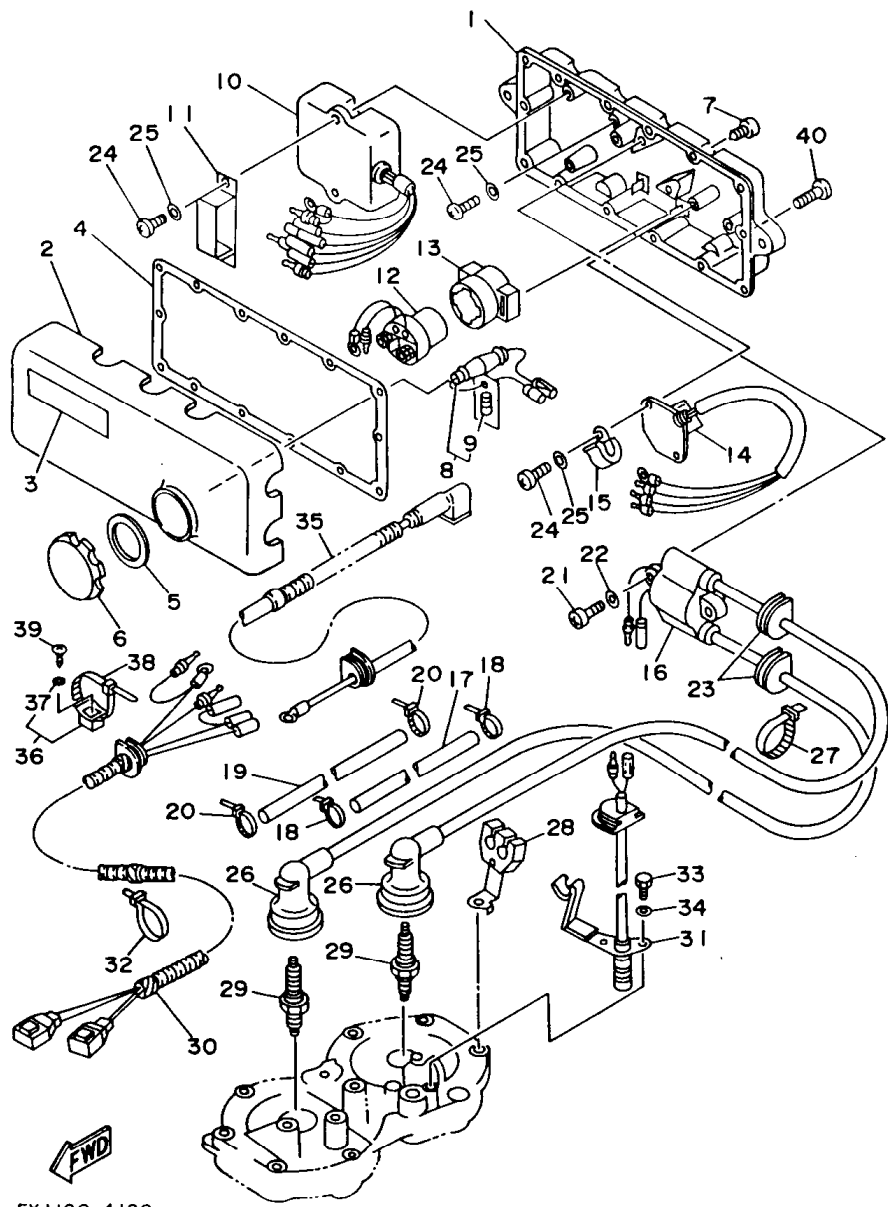

FX 1100-4100

FIG. 10 ELECTRICAL 1

REF. NO.	PART NO.	DESCRIPTION	Q'TY	REMARKS
26	6K8-82370-11	PLUG CAP ASSY	2	UR FOR OCEANIA/CANADA/EUROPE
27	90465-11M10	CLAMP	2	
28	6R7-82361-00	CLAMP, CORD	1	
29	94701-00041	PLUG, SPARK (NGK B8HS)	2	UR FOR USA/AFRICA/JAPAN
	94702-00195	PLUG, SPARK (NGK BR8HS)	2	UR FOR OCEANIA/CANADA/EUROPE
30	6M6-82553-01	EXTENSION, WIRE LEAD	1	
31	62L-82560-00	THERMO SWITCH ASSY	1	
32	90465-13M11	CLAMP	1	
33	97095-06016	BOLT	2	
34	92995-06100	WASHER, SPRING	2	
35	6M6-82117-21	WIRE, LEAD	1	
36	90600-91736	CLAMP	1	
37	90201-05925	WASHER, PLATE	1	
38	90601-20006	NYLON CLIP 1	1	
39	97780-50114	SCREW, PAN HEAD TAPPING	1	
40	90149-08998	SCREW, BIND	3	

C4

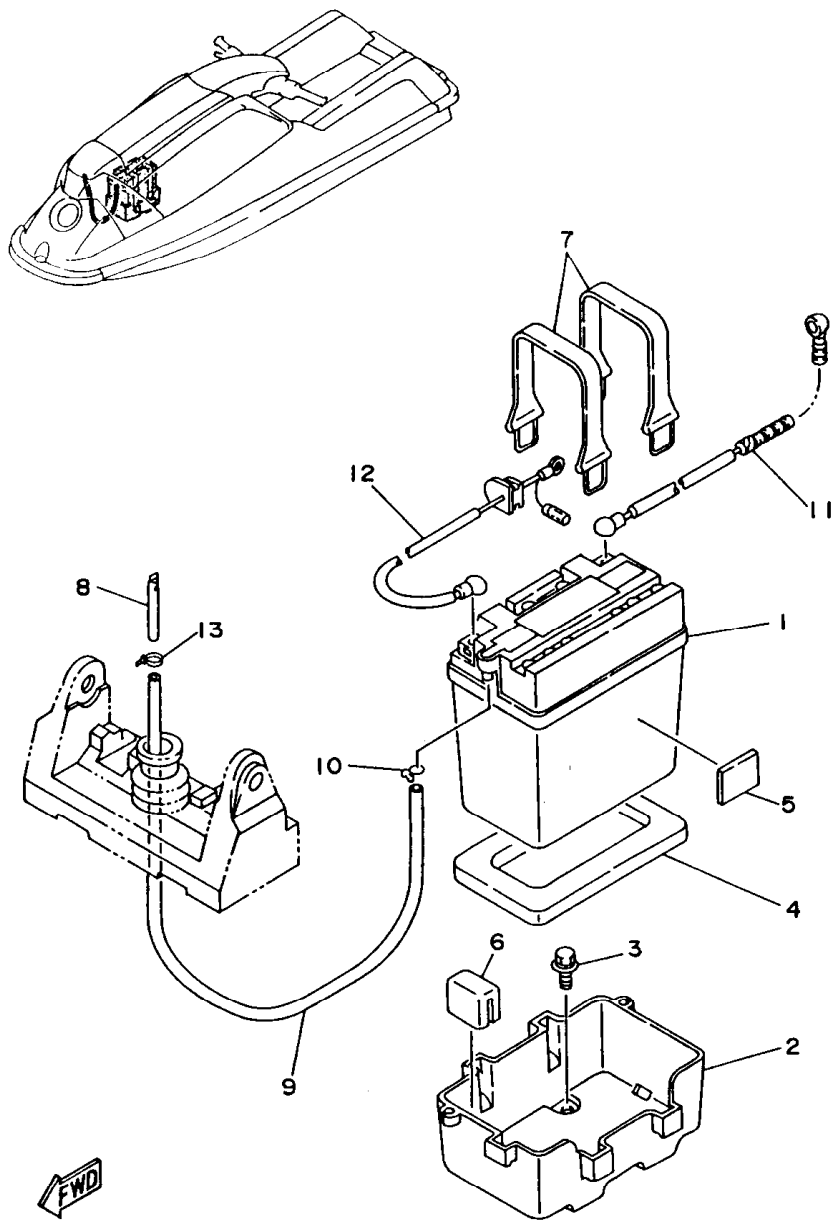

FIG. 11 ELECTRICAL 2

REF. NO.	PART NO.	DESCRIPTION	Q'TY	REMARKS
1	EU0-82110-77	BATTERY (FB16CL-B)	1	
2	EW2-68211-00	CASE, BATTERY	1	
3	90119-06920	BOLT, WITH WASHER	4	
4	EU0-68221-00	PAD, BATTERY 1	1	
5	EU0-68221-30	PAD, BATTERY 2	3	
6	EW2-68221-00	PAD, BATTERY	1	
7	EU0-68218-04	BAND, BATTERY	2	
8	EW2-62149-00	PIPE, VENTILATION 1	1	
9	EU0-67856-40	HOSE, AIRVENT 3	1	
10	90467-08M10	CLIP	1	
11	6R7-82117-01	WIRE, LEAD	1	
12	6R7-82117-11	WIRE, LEAD	1	
13	90465-11M10	CLAMP	1	

FX1100-4110

C5

FIG. 12 ENGINE HATCH

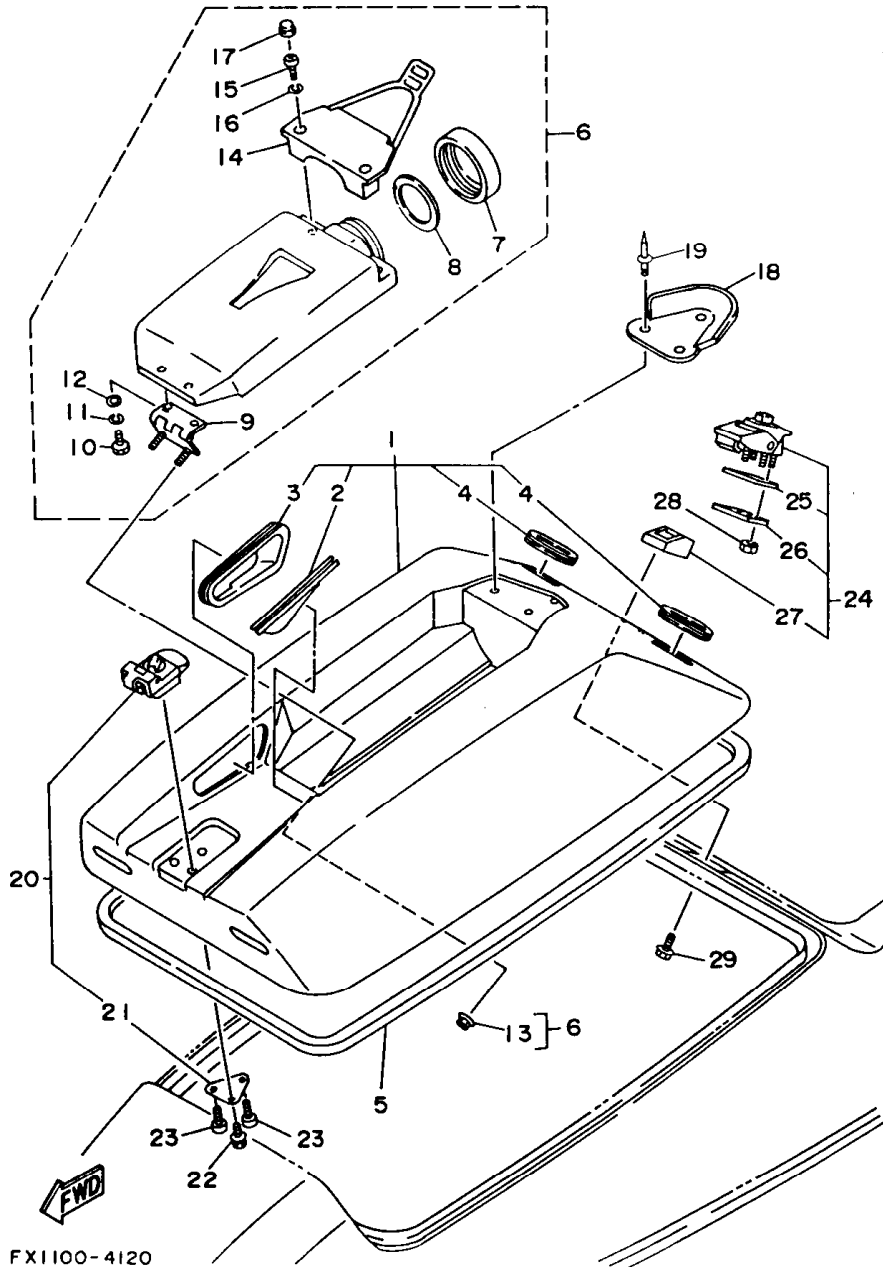

FX1100-4120

REF. NO.	PART NO.	DESCRIPTION	Q'TY	REMARKS
1	FX1-6516A-00-R9	ENGINE HATCH COMP.	1	
2	FX1-65115-10	.TRIM, HATCH 1	1	
3	FX1-65115-20	.TRIM, HATCH 1	1	
4	FX1-65116-00	.TRIM, HATCH 2	2	
5	FX1-62664-00	PACKING	1	
6	FX1-6591A-00	CASE ASSY 1	1	
7	EW2-65912-00	.CAP, CASE	1	
8	EW2-65913-00	.PACKING, CASE	1	
9	FX1-65170-00	.HINGE, LID	1	
10	97090-06014	.BOLT	2	
11	92995-06100	.WASHER, SPRING	2	
12	92990-06200	.WASHER, PLAIN	2	
13	95780-06300	.NUT, FLANGE	2	
14	FX1-6591K-00	.BAND, CASE	1	
15	98580-06016	.SCREW, PAN HEAD	2	
16	92995-06100	.WASHER, SPRING	2	
17	FX1-6514F-00	.CAP	2	
18	FX1-6514B-00	DAMPER, POLE	1	
19	90267-48938	RIVET, BLIND	3	
20	FX1-62840-30	HATCH LOCK ASSY	1	
21	FX1-6284F-00	.PLATE, HATCH LOCK	1	
22	90119-05935	BOLT, WITH WASHER	1	
23	98580-05020	SCREW, PAN HEAD	2	
24	FX1-62840-00	HATCH LOCK ASSY	1	
25	EW2-62845-00	.PACKING, HATCH LOCK	1	
26	EW2-62846-00	.PLATE, HATCH LOCK	1	
27	FX1-62843-00	.HOOK, HATCH LOCK	1	
28	95380-05800	NUT	4	

C6

FIG. 12 ENGINE HATCH

REF. NO.	PART NO.	DESCRIPTION	Q'TY	REMARKS
29	90119-05935	BOLT, WITH WASHER	3	

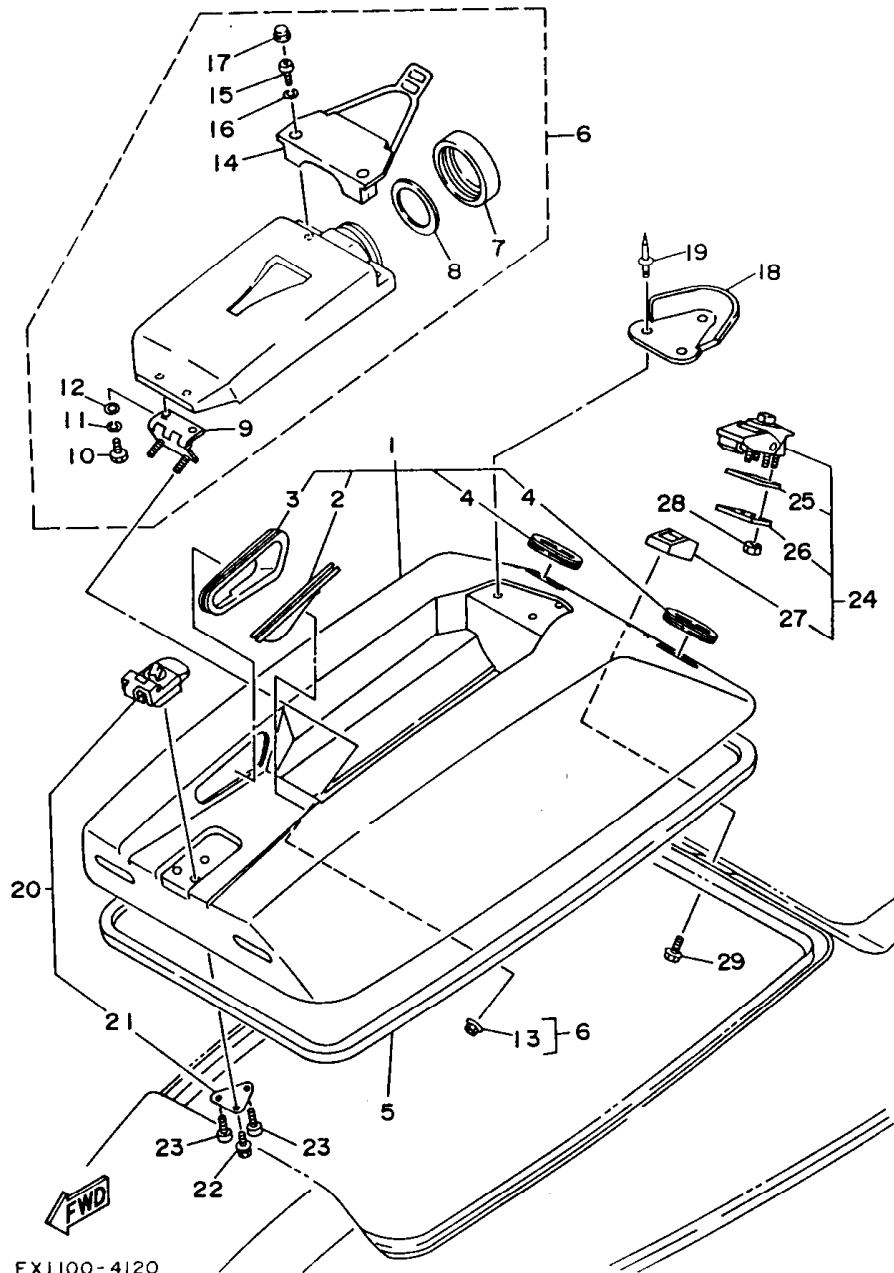

FX1100-4120

FIG. 13 HULL. DECK

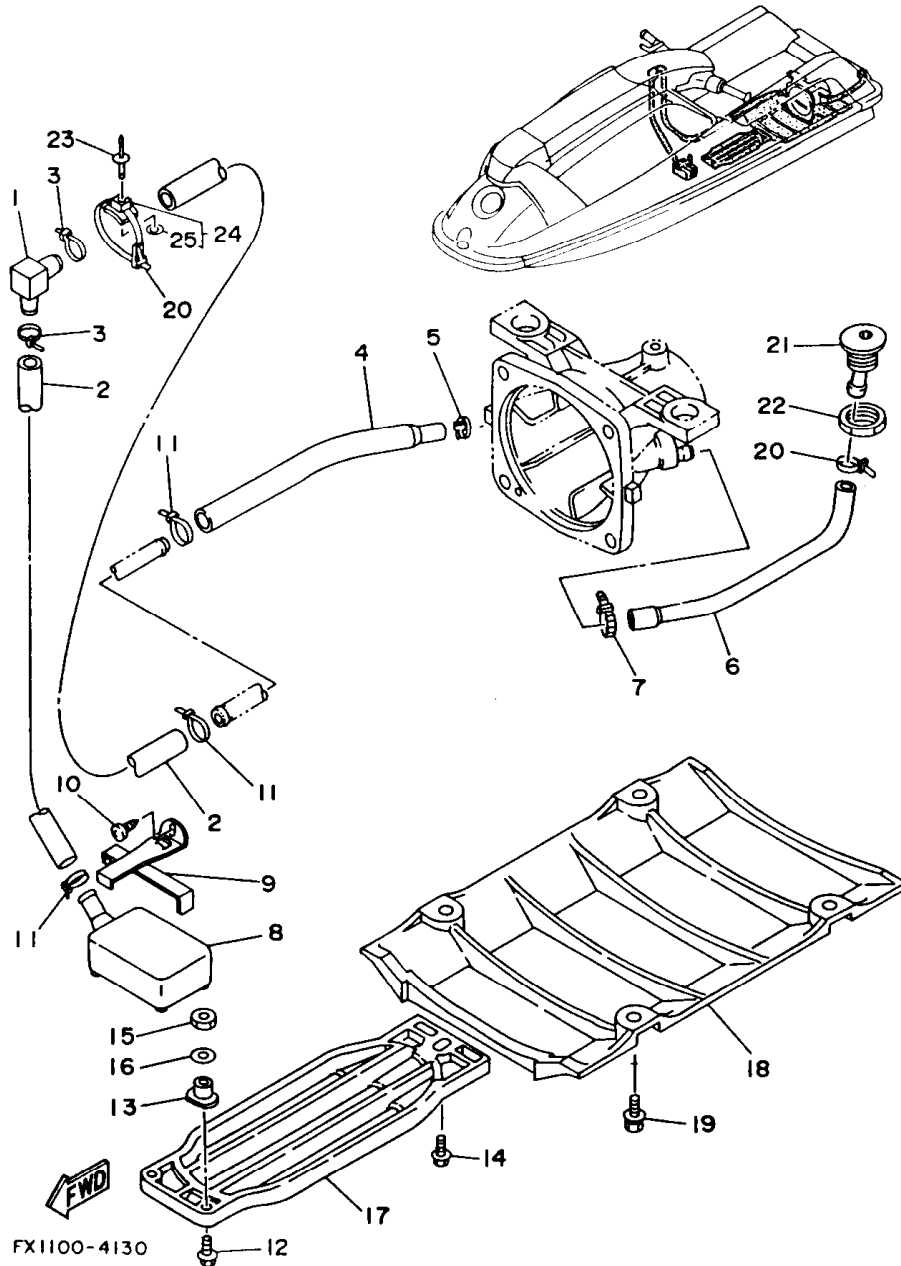

REF. NO.	PART NO.	DESCRIPTION	Q'TY	REMARKS
1	61X-51162-00	JOINT, HOSE	1	
2	90445-19M03	HOSE	2	
3	90465-13M11	CLAMP	2	
4	62L-51385-00	PIPE	1	
5	90601-11062	BAND, HOSE 11	1	
6	61X-51673-00	PIPE 1	1	
7	90465-13M11	CLAMP	1	
8	GD0-6761D-00	STRAINER, BILGE	1	
9	FX1-67618-00	BASE	1	
10	97780-50114	SCREW, PAN HEAD TAPPING	1	
11	90465-13M11	CLAMP	3	
12	90119-06900	BOLT, WITH WASHER	2	
13	90180-06900	NUT, T	2	
14	90119-06913	BOLT, WITH WASHER	1	
15	95380-10600	NUT	2	
16	92990-10600	WASHER, PLATE	2	
17	62L-51333-00	SCREEN, INTAKE	1	
18	FX1-6273B-00	PLATE 2	1	
19	90119-08927	BOLT, WITH WASHER	4	
20	90601-20006	NYLON CLIP 1	2	
21	FN8-6269B-00	SPOUT	1	
22	EU0-61652-00	NUT	1	
23	90267-48007	RIVET, BLID	1	
24	90600-91736	CLAMP	1	
25	90201-05925	.WASHER, PLATE	1	

FIG. 14 GUNWALE. MAT

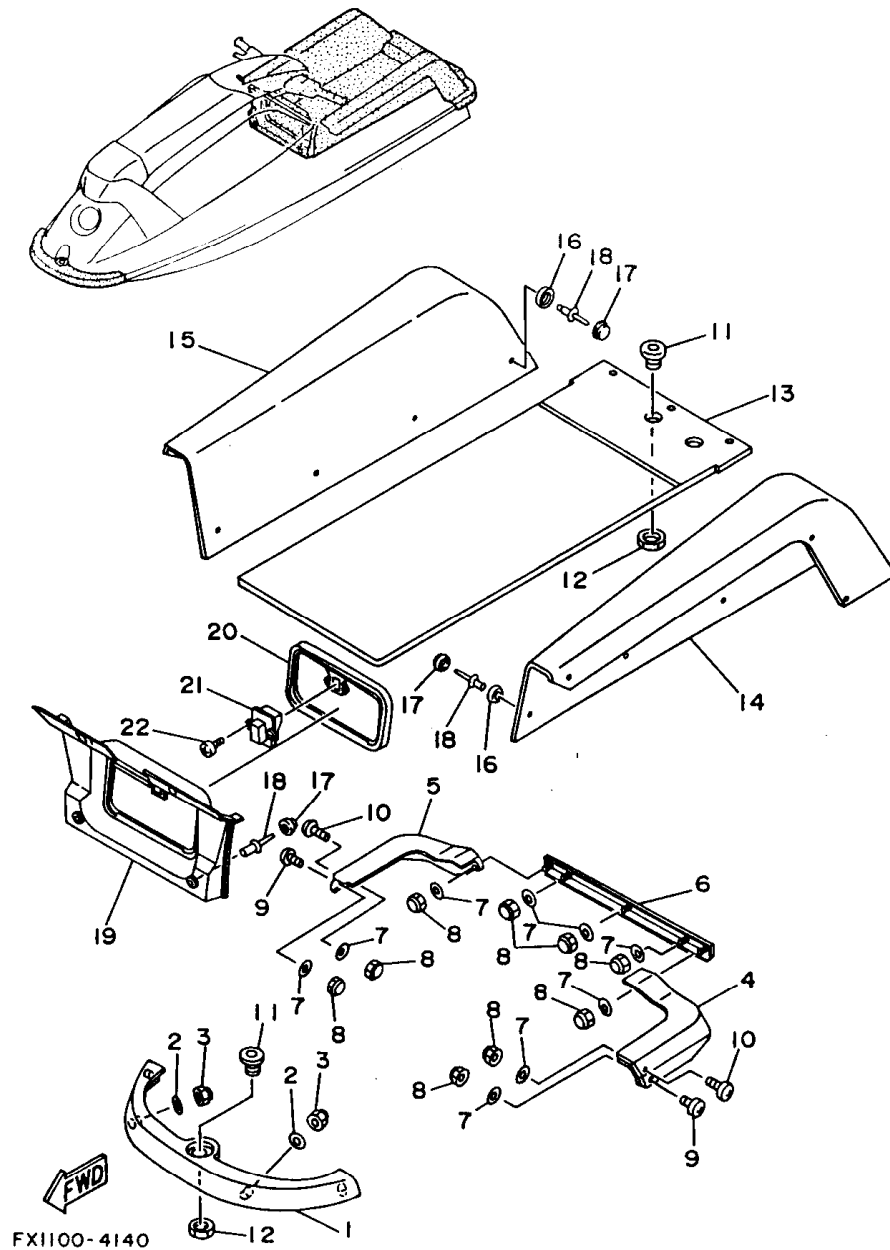

REF. NO.	PART NO.	DESCRIPTION	Q'TY	REMARKS
1	FX1-62501-00	BOW GUNWALE COMP.	1	
2	92990-06200	WASHER, PLAIN	4	
3	95380-06800	NUT	4	
4	FX1-62513-10	GUNWALE, STERN	1	
5	FX1-62513-20	GUNWALE, STERN	1	
6	FX1-62504-00	STERN GUNWALE COMP.	1	
7	92990-06200	WASHER, PLAIN	10	
8	95380-06800	NUT	10	
9	90149-06995	SCREW	2	
10	90149-06996	SCREW	2	
11	FN8-61651-00	ROPE HOLE	2	
12	EU0-61652-00	NUT	2	
13	FX1-6351B-00	MAT, LOWER	1	
14	FX1-6351C-00	MAT, SIDE 1	1	
15	FX1-6351D-00	MAT, SIDE 2	1	
16	FX1-6354C-00	HOLDER, CAP	14	
17	FX1-6354D-00	CAP, HEAD	16	
18	90267-48930	RIVET, SEALD	16	
19	FX1-6352E-00	MAT, BOW	1	
20	FX1-6353E-00	LID	1	
21	1HX-21780-00	LOCK ASSY	1	
22	90164-04025	SCREW	2	

FIG. 15 FUEL TANK

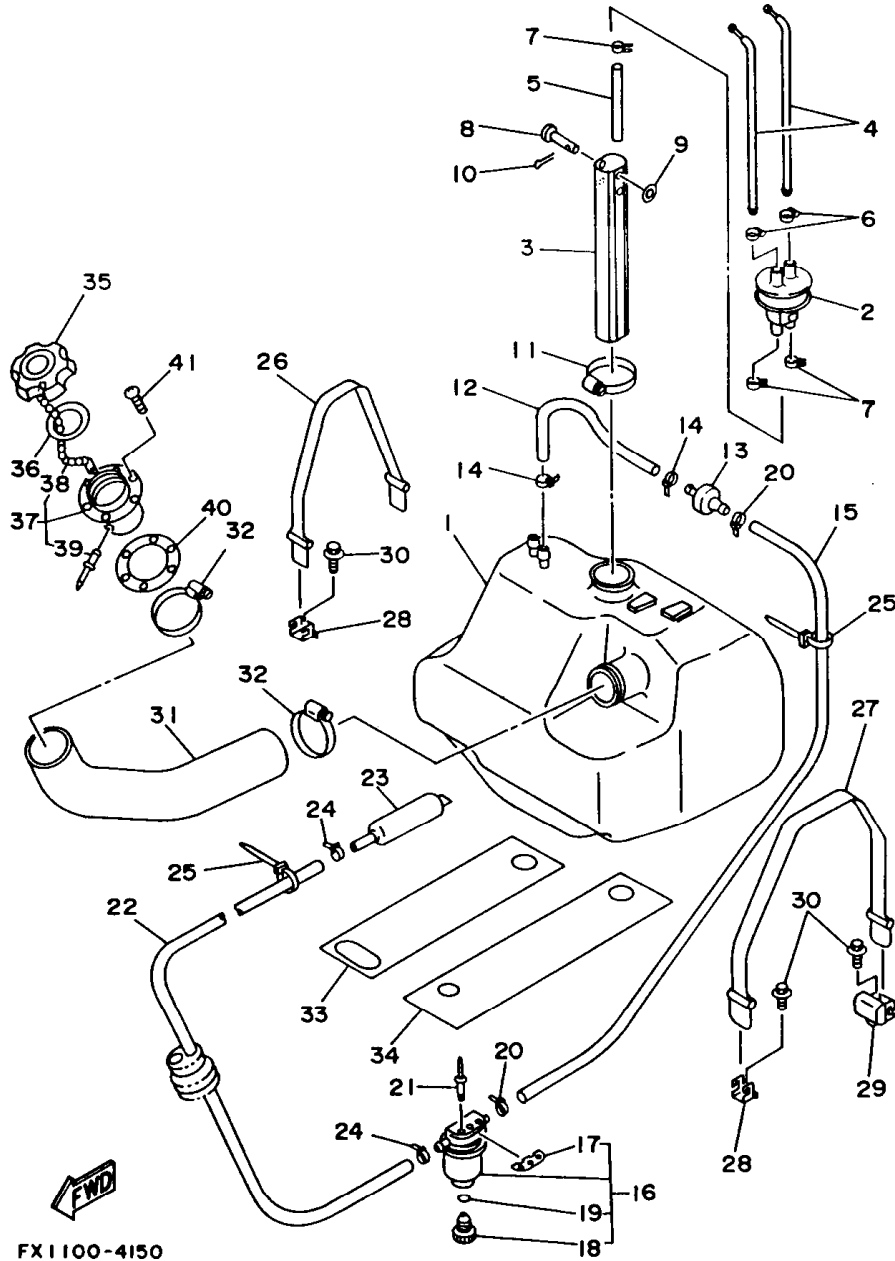

FX1100-4150

REF. NO.	PART NO.	DESCRIPTION	Q'TY	REMARKS
1	FX1-67711-00	TANK, FUEL	1	
2	FJ0-67713-00	PIPE, JOINT	1	
3	FN8-67716-00	SLEEVE 1	1	
4	FX1-67718-00	PIPE, SUCTION	2	
5	90445-11906	HOSE	1	
6	90601-11062	BAND, HOSE 11	2	
7	90467-11044	CLIP	3	
8	91790-05040	PIN, CLEVIS	1	
9	92990-05600	WASHER, PLATE	1	
10	91490-16010	PIN, COTTER	1	
11	90601-16274	NYLON CLIP 1	1	
12	GA7-67856-00	HOSE, AIRVENT	1	
13	EU0-67767-30	CHECK, VALVE	1	
14	90465-11M10	CLAMP	2	
15	EW2-67856-00	HOSE, AIRVENT 1	1	
16	EW2-62140-00	FILTER, VENT ASSY	1	
17	EW2-62142-00	.PLATE, FILTER	1	
18	70R-24543-00	.PLUG, DRAIN	1	
19	70R-24489-00	.O-RING, SEPARATER 2	1	
20	90465-11M10	CLAMP	2	
21	90267-48940	RIVET, BLIND	2	
22	FX1-67856-00	HOSE, AIRVENT 3	1	
23	EW2-62150-00	AIR, VENT ASSY	1	
24	90465-11M10	CLAMP	2	
25	90601-20005	BAND	2	
26	EW2-67821-00	BAND, FUEL TANK	1	
27	EW2-67821-30	BAND, FUEL TANK	1	
28	EW2-65772-00	HOOK A	2	

C10

FIG. 15 FUEL TANK

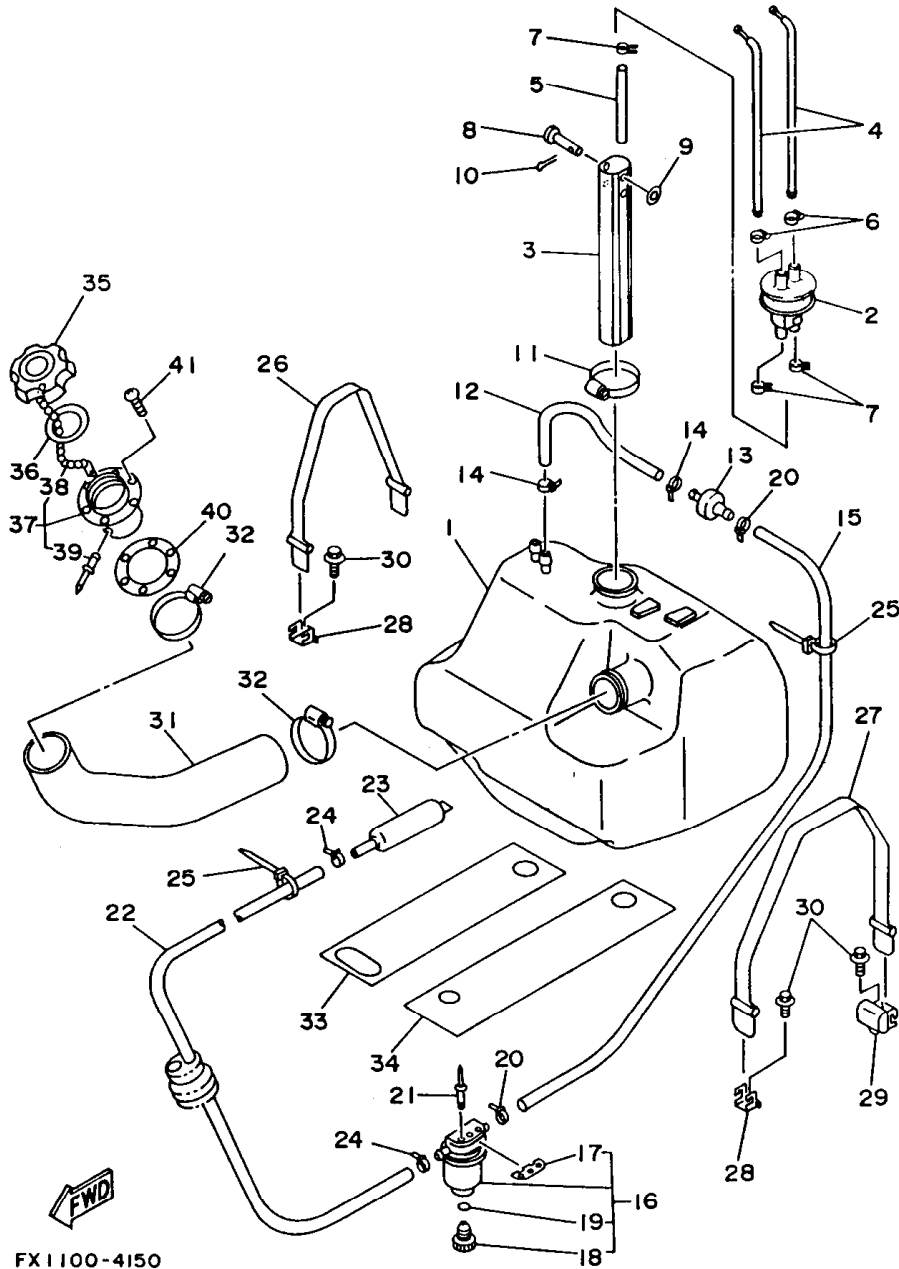

REF. NO.	PART NO.	DESCRIPTION	Q'TY	REMARKS
29	EW2-65760-00	HOOK B ASSY	1	
30	90105-06900	BOLT, WASHER BASED	3	
31	FX1-67844-00	HOSE	1	
32	90601-15573	NYLON CLIP 1	2	
33	FX1-67593-00	MAT	1	
34	FX1-67593-40	MAT	1	
35	EU0-67831-31	CAP, FUEL FILLER	1	
36	EU0-67832-00	PACKING 1	1	
37	EU0-W6783-30	SOCKET COMP.	1	
38	EU0-67835-00	.CHAIN BALL	1	
39	90267-40935	.RIVET, BLIND	1	
40	EU0-67834-00	PACKING, FUEL FILLER	1	
41	EU0-67869-00	SCREW, FLAT HEAD	6	

FIG. 16 EXHAUST 2

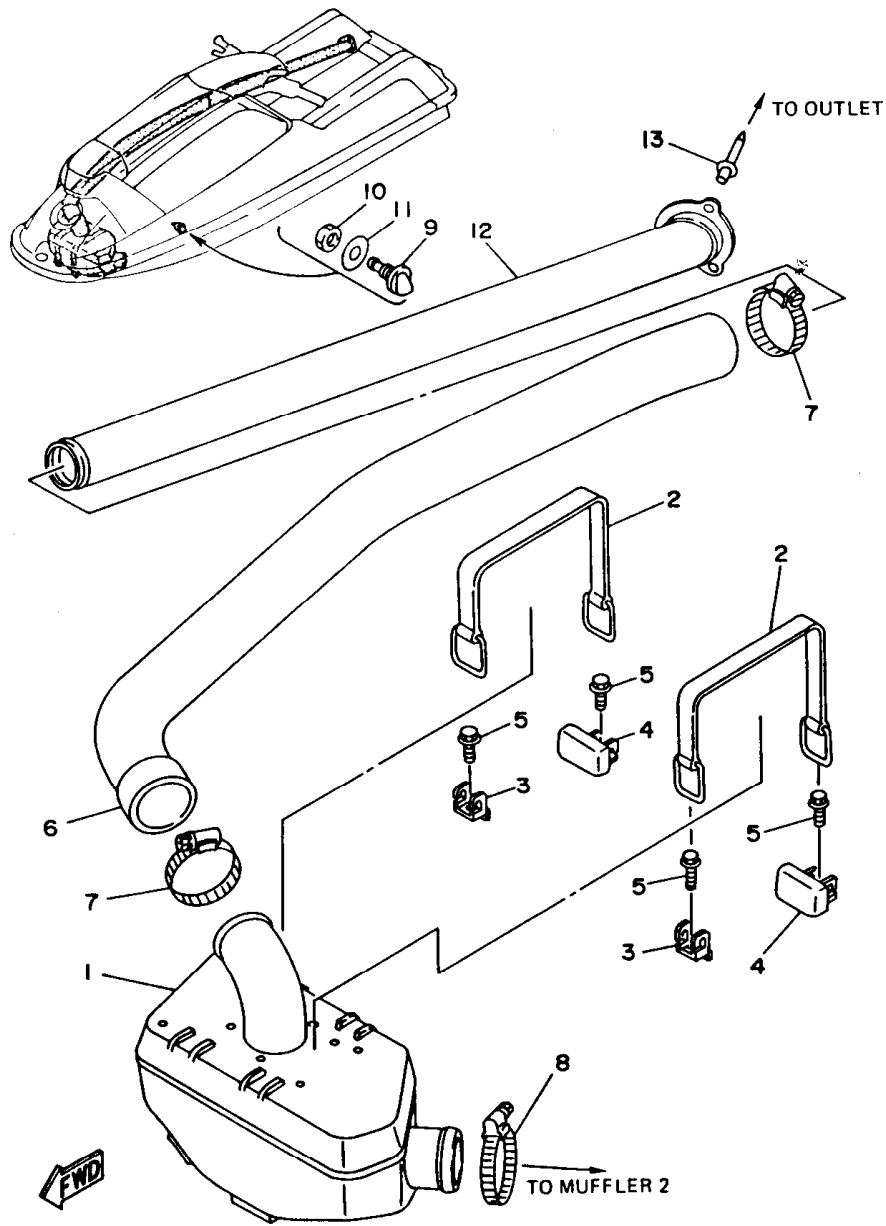

FX1100-4160

REF. NO.	PART NO.	DESCRIPTION	Q'TY	REMARKS
1	FX1-67550-00	WATER LOCK	1	
2	EU0-68218-04	BAND, BATTERY	2	
3	EW2-65772-00	HOOK A	2	
4	EW2-65760-00	HOOK B ASSY	2	
5	90105-06900	BOLT, WASHER BASED	4	
6	FX1-67555-00	HOSE	1	
7	90601-16274	NYLON CLIP 1,	2	
8	90601-16875	NYLON CLIP 1	1	
9	GH7-67538-00	PILOT, WATER	1	
10	95380-14700	NUT	1	
11	92990-14200	WASHER, PLAIN	1	
12	FX1-67565-00	THRU-HULL	1	
13	90267-48930	RIVET, SEALD	3	

C12

FIG. 17 CONTROL CABLE

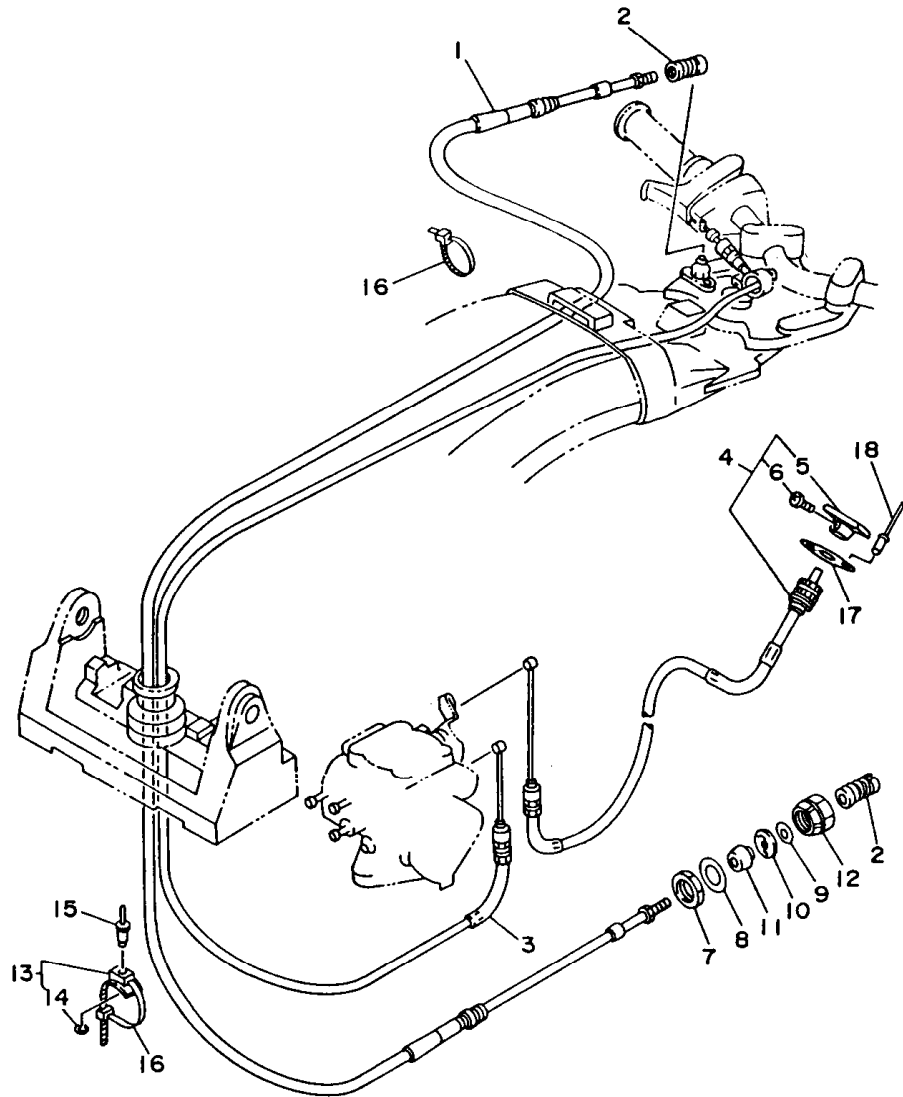

REF. NO.	PART NO.	DESCRIPTION	Q'TY	REMARKS
1	FX1-61481-00	CABLE, STEERING	1	
2	EU0-61461-30	SHAFT, JOINT BALL	2	
3	EU0-67252-02	CABLE, THROTTLE 1	1	
4	FX1-67242-00	CABLE, CHOKE	1	
5	EW2-67243-00	.KNOB	1	
6	90149-03930	.SCREW	1	
7	EU0-62241-30	NUT, DRAIN 1	1	
8	EU0-61438-00	PACKING (C)	1	
9	EU0-61446-00	WASHER 30	1	
10	EU0-61486-00	STOPPER	1	
11	EU0-61435-00	SEAL, PIPE 30	1	
12	EU0-62694-00	CAP	1	
13	90600-91736	CLAMP	6	
14	90201-05925	.WASHER, PLATE	1	
15	90267-48007	RIVET, BLIND	4	
16	90601-20006	NYLON CLIP 1	4	
17	90209-12920	WASHER	1	
18	90267-40945	RIVET, BLIND	2	

FX1100-4170

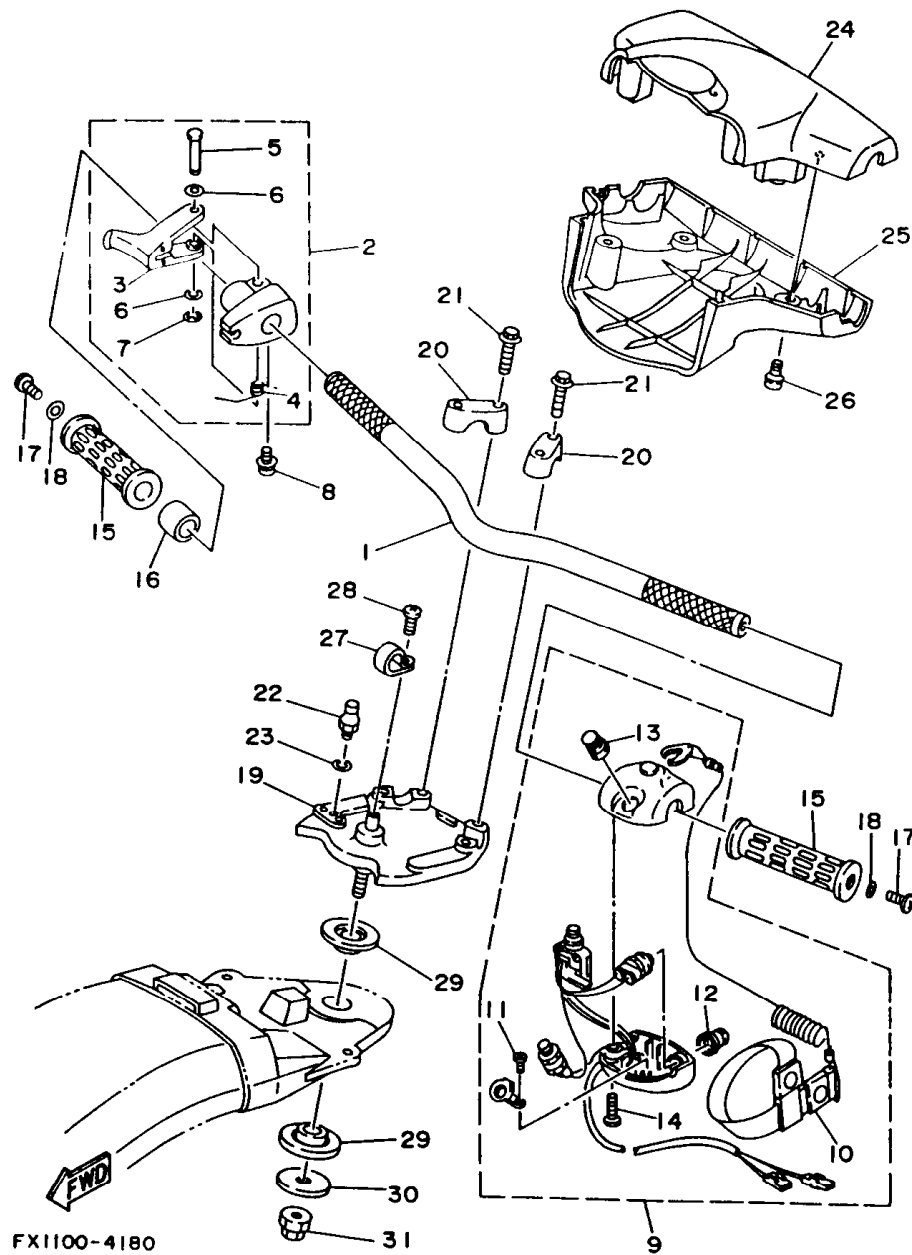
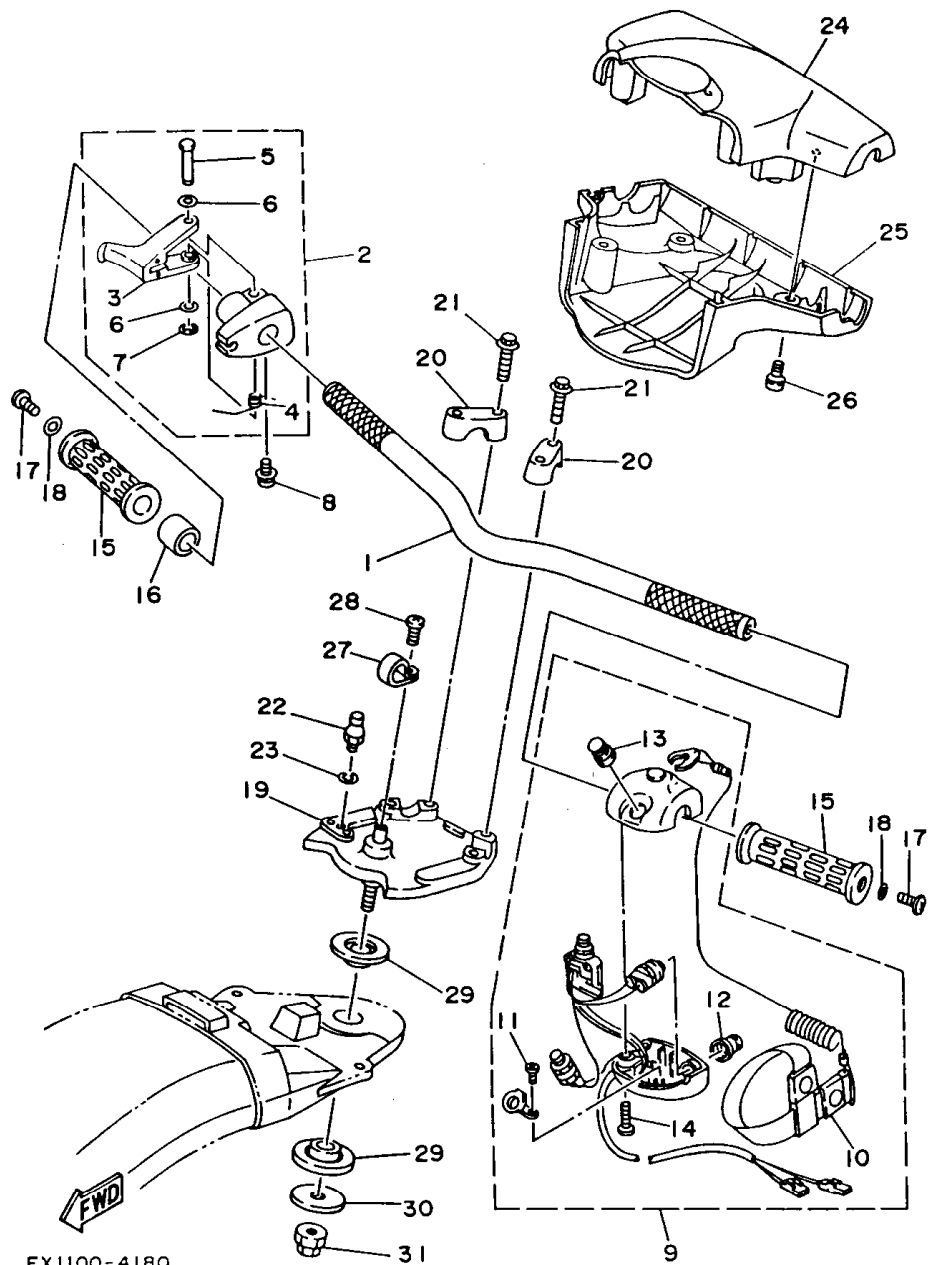

FIG. 18 STEERING 1

REF. NO.	PART NO.	DESCRIPTION	Q'TY	REMARKS
1	FX1-61552-00	HANDLE	1	
2	EW2-67250-00	THROTTLE LEVER ASSY	1	
3	EW2-67255-00	.LEVER, THROTTLE	1	
4	EW2-67256-00	.SPRING	1	
5	EW2-67257-00	.SHAFT	1	
6	EW2-67258-00	.WASHER	2	
7	EW2-67259-00	.E-RING	1	
8	90159-05900	SCREW, WITH WASHER	1	
9	EW2-68310-03	SWITCH BOX ASSY	1	
10	EW2-68348-00	.LANYARD, STOP SWITCH	1	
11	98580-03008	.SCREW, PAN HEAD	2	
12	FK7-68312-02	.STOP BUTTON COMP.	1	
13	FK7-68313-01	.START BUTTON COMP.	1	
14	98580-05525	.SCREW, PAN HEAD	2	
15	EW2-61553-00	GRIP, HANDLE 1	2	
16	90560-22281	SPACER	1	
17	90149-05959	SCREW	2	
18	90201-05928	WASHER, PLATE	2	
19	FX1-61541-00	COLUMN, STEERING	1	
20	EU0-23814-01	HOLDER, HANDLE LOWER	2	
21	90105-08902	BOLT, WASHER BASED	4	
22	EU0-61461-01	STUD, JOINT BALL	1	
23	92995-06100	WASHER, SPRING	1	
24	FX1-6143D-00	PAD, STEERING 1	1	
25	FX1-6143E-00	PAD, STEERING 2	1	
26	90149-05937	SCREW	4	
27	90600-91728	CLIP, NYLON 17	1	
28	98980-04010	SCREW, BIND	1	

C14



FX1100-4180

FIG. 18 STEERING 1

REF. NO.	PART NO.	DESCRIPTION	Q'TY	REMARKS
29	EW2-61417-00	BEARING, COLUMN	2	
30	EW2-61419-00	WASHER, STEERING	1	
31	90179-12933	NUT	1	

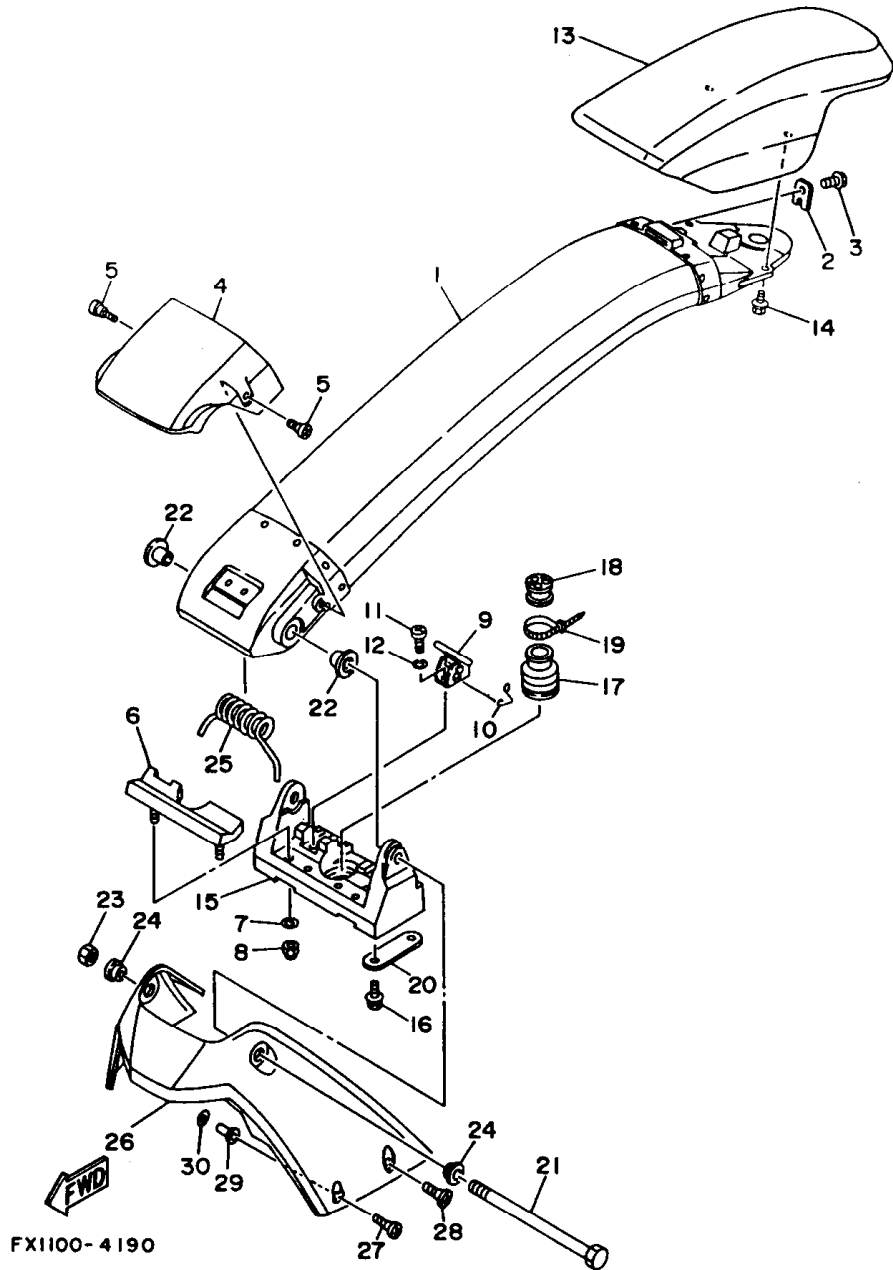

FX1100-4190

FIG. 19 STEERING 2

REF. NO.	PART NO.	DESCRIPTION	Q'TY	REMARKS
1	FX1-6491A-00-R9	STEERING POLE COMP.	1	
2	FX1-61468-00	STOPPER, CABLE	1	
3	90119-06913	BOLT, WITH WASHER	1	
4	FX1-6492E-00	COVER, POLE	1	
5	90149-06997	SCREW	2	
6	FX1-61337-00	STOPPER, POLE	1	
7	92990-06200	WASHER, PLAIN	2	
8	90185-06901	NUT, SELF-LOCKING	2	
9	FX1-61105-00	STOPPER PIN ASSY	1	
10	EW2-61395-30	SPRING, TORSION	1	
11	98580-05012	SCREW, PAN HEAD	2	
12	92990-05100	WASHER, SPRING	2	
13	FX1-6142A-00	STEERING PAD COMP.	1	
14	90119-06913	BOLT, WITH WASHER	2	
15	FX1-6133C-00	BRACKET, PIVOT	1	
16	90119-08038	BOLT, WITH WASHER	4	
17	FX1-61338-00	GROMMET	1	
18	EW2-61465-00	PACKING, CABLE	1	
19	90601-20006	NYLON CLIP 1	1	
20	FX1-6133B-00	PLATE, BRACKET	2	
21	FX1-6134L-00	SHAFT, PIVOT	1	
22	EW2-61344-01	BUSH	2	
23	95380-14700	NUT	1	
24	90387-14913	COLLAR	2	
25	FX1-61391-00	SPRING, PIVOT	1	
26	FX1-6492J-00	COVER, PIVOT 1	1	
27	90149-06997	SCREW	2	
28	90149-06900	SCREW	2	

D2

FIG. 19 STEERING 2

REF. NO.	PART NO.	DESCRIPTION	Q'TY	REMARKS
29	90179-06922	NUT, POP	4	
30	90201-09924	WASHER	4	

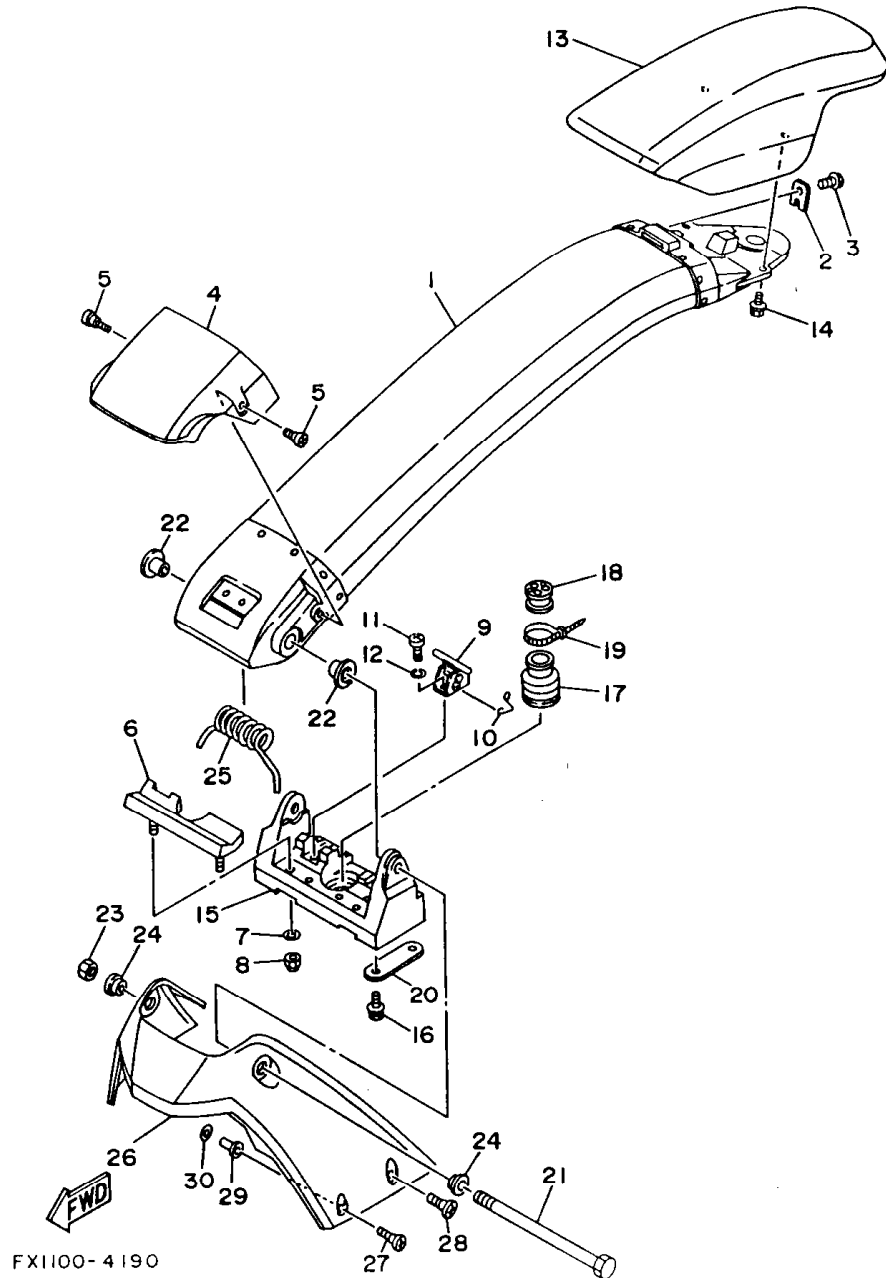

FX1100-4190

D3

FIG. 20 GRAPHIC. TOOL (FOR USA)

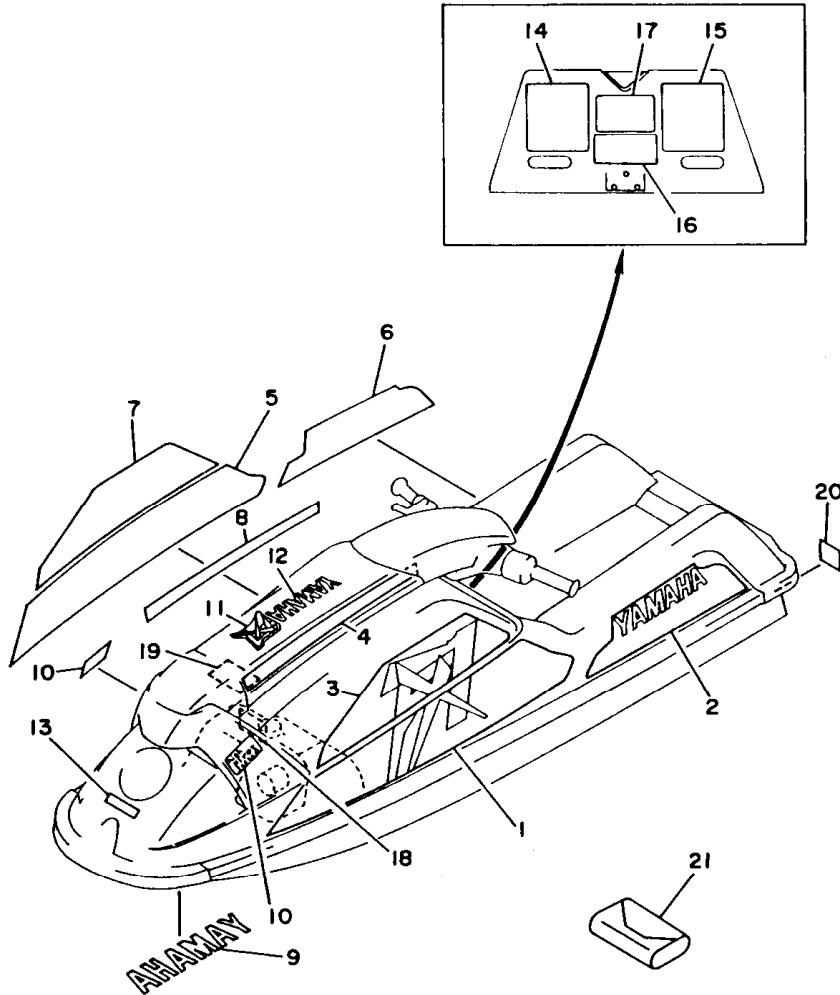

REF. NO.	PART NO.	DESCRIPTION	Q'TY	REMARKS
1	FX1-6417B-10	GRAPHIC 1	1	
2	FX1-6417C-10	GRAPHIC 2	1	
3	FX1-6417D-10	GRAPHIC 3	1	
4	FX1-6417E-10	GRAPHIC 4	1	
5	FX1-6417B-20	GRAPHIC 1	1	
6	FX1-6417C-20	GRAPHIC 2	1	
7	FX1-6417D-20	GRAPHIC 3	1	
8	FX1-6417E-20	GRAPHIC 4	1	
9	FX1-64114-00	MARK, YAMAHA A	1	
10	FX1-64121-00	EMBLEM A	2	
11	FX1-64122-00	EMBLEM 2	1	
12	99234-00160	EMBLEM, YAMAHA	1	
13	EW2-64161-01	LABEL, WARNING	1	
14	GH7-6416C-00	LABEL, WARNING 1	1	
15	GH7-6416D-00	LABEL, WARNING 2	1	
16	EW2-64183-30	LABEL, CAUTION 2	1	
17	EW2-64183-60	LABEL, CAUTION 5	1	
18	FX1-6418D-00	LABEL, FUEL TANK	1	
19	EW2-64183-90	LABEL, CAUTION	1	
20	EU0-64188-00	LABEL, RIDING	1	
21	EU0-28100-01	TOOL KIT	1	

FIG. 21 GRAPHIC. TOOL (FOR CANADA)

REF. NO.	PART NO.	DESCRIPTION	Q'TY	REMARKS
1	FX1-6417B-10	GRAPHIC 1	1	
2	FX1-6417C-10	GRAPHIC 2	1	
3	FX1-6417D-10	GRAPHIC 3	1	
4	FX1-6417E-10	GRAPHIC 4	1	
5	FX1-6417B-20	GRAPHIC 1	1	
6	FX1-6417C-20	GRAPHIC 2	1	
7	FX1-6417D-20	GRAPHIC 3	1	
8	FX1-6417E-20	GRAPHIC 4	1	
9	FX1-64114-00	MARK, YAMAHA	1	
10	FX1-64121-00	EMBLEM 1	2	
11	FX1-64122-00	EMBLEM 2	1	
12	99234-00160	EMBLEM, YAMAHA	1	
13	FX1-6416B-30	LABEL, WARNING	1	
14	EW2-64161-E1	LABEL, WARNING (LH)	1	
15	EW2-64161-F2	LABEL, WARNING (RH)	1	
16	FX1-6416C-40	LABEL, WARNING 1	1	
17	FX1-6416D-40	LABEL, WARNING 2	1	
18	FX1-6419D-30	LABEL 3	1	
19	FX1-6418D-00	LABEL, FUEL TANK	1	
20	EW2-64183-E0	LABEL, CAUTION	1	
21	EU0-64188-00	LABEL, RIDING	1	
22	EU0-28100-01	TOOL KIT	1	

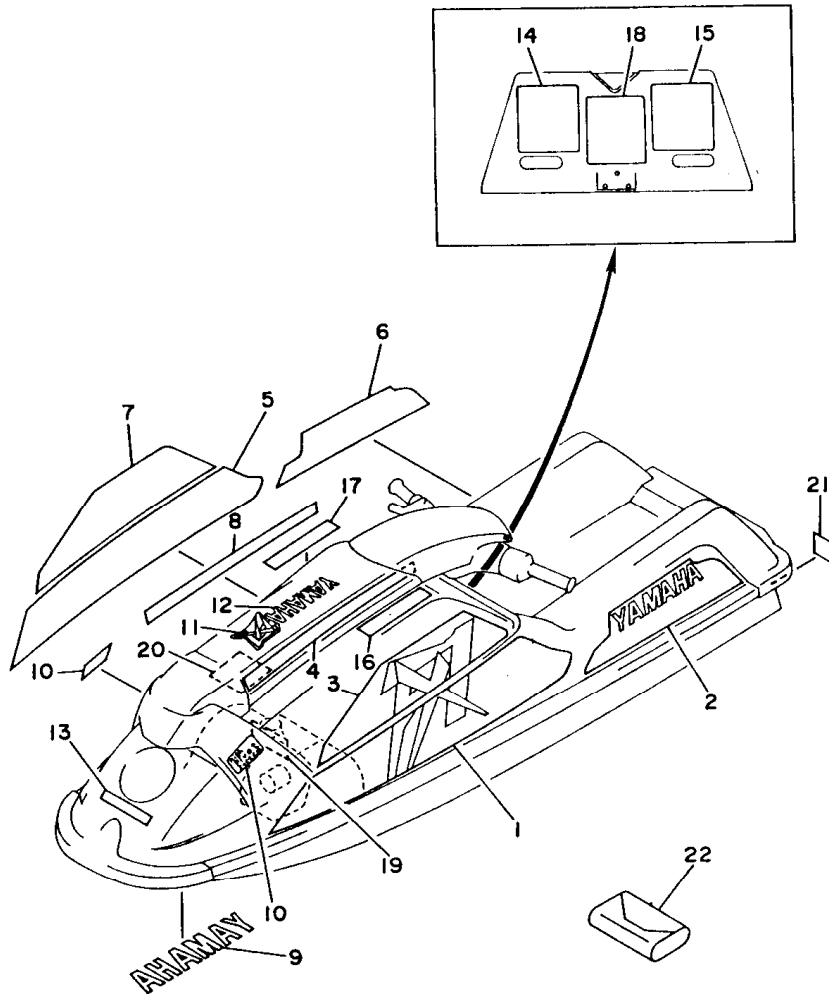

FX1100-4210

D5

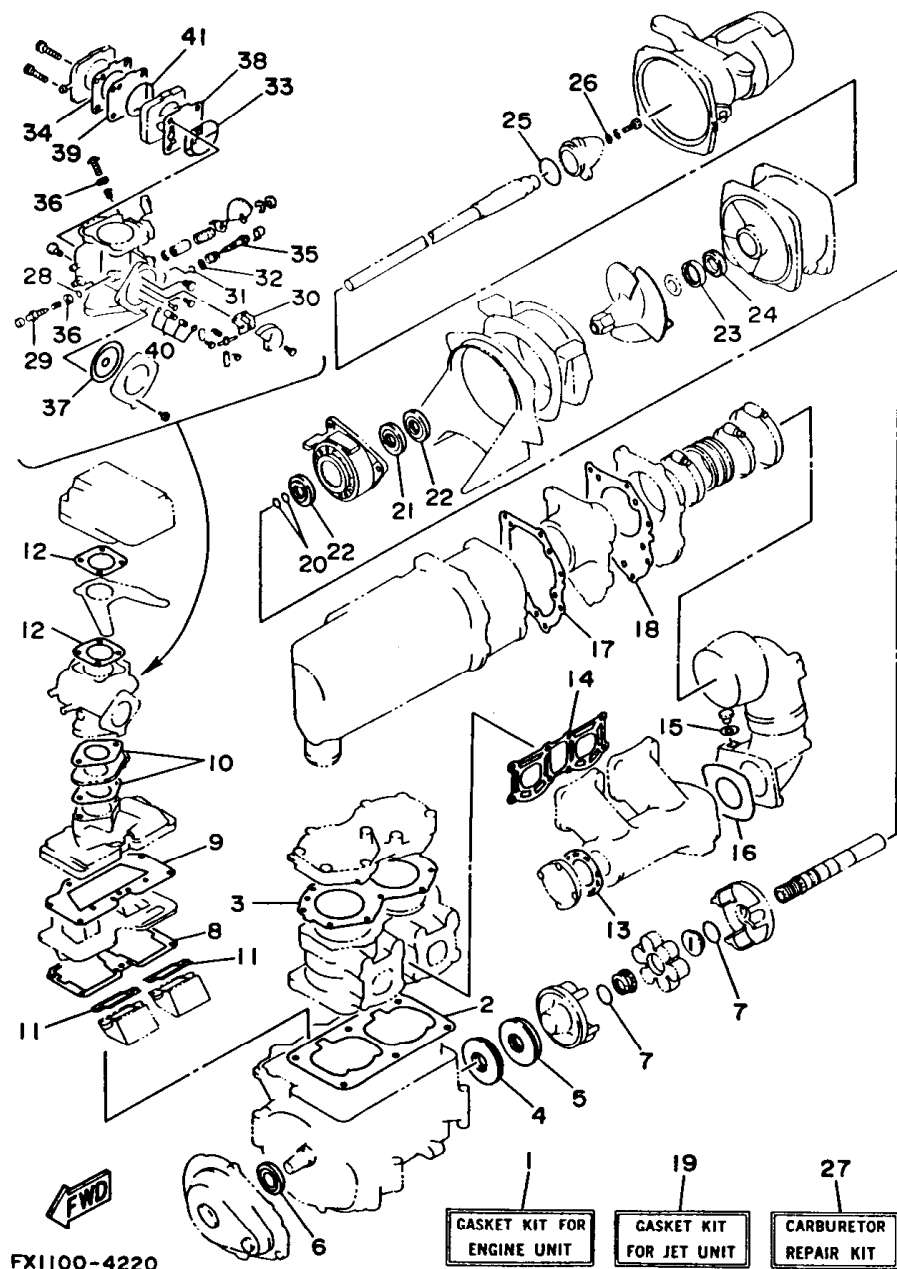

FX1100-4220

FIG. 22 GASKET KIT

REF. NO.	PART NO.	DESCRIPTION	Q'TY	REMARKS
1	61X-W0001-00	GASKET KIT	1	FOR ENGINE UNIT
2	6M6-11351-A1	.GASKET, CYLINDER	1	
3	61X-11181-A0	.GASKET, CYLINDER HEAD 1	1	
4	93102-36M33	.OIL SEAL	1	
5	93101-36M46	.OIL SEAL	1	
6	93103-32M01	.OIL SEAL	1	
7	93210-30M31	.O-RING	2	
8	61X-13566-A0	.GASKET	1	
9	61X-13563-A0	.GASKET	1	
10	6M6-13556-A1	.GASKET, MANIFOLD	2	
11	61X-13621-A0	.GASKET, VALVE SEAT	2	
12	6M6-13674-A1	.GASKET, AIR COOLER COVER 1	2	
13	6M6-14739-A1	.GASKET, MUFFLER DAMPER 1	2	
14	61X-14613-A0	.GASKET, EXHAUST PIPE	1	
15	90430-08020	.GASKET	1	
16	6R7-14749-A0	.GASKET, MUFFLER DAMPER 2	1	
17	6R7-14755-A0	.GASKET, SILENCER	1	
18	6R7-41114-A0	.GASKET, EXHAUST OUTER COVER	1	
19	61X-W0001-20	GASKET KIT	1	FOR JET UNIT
20	93210-17MA4	.O-RING	2	
21	93101-25M52	.OIL SEAL	1	
22	93101-25M54	.OIL SEAL	2	
23	93102-25M34	.OIL SEAL	1	
24	93101-25M50	.OIL SEAL	1	
25	93210-46M16	.O-RING	1	
26	90430-06M03	.GASKET	1	
27	6M6-W0093-12	CARBURETOR REPAIR KIT	1	
28	6K8-14562-00	.O-RING	1	

D6

FIG. 22 GASKET KIT

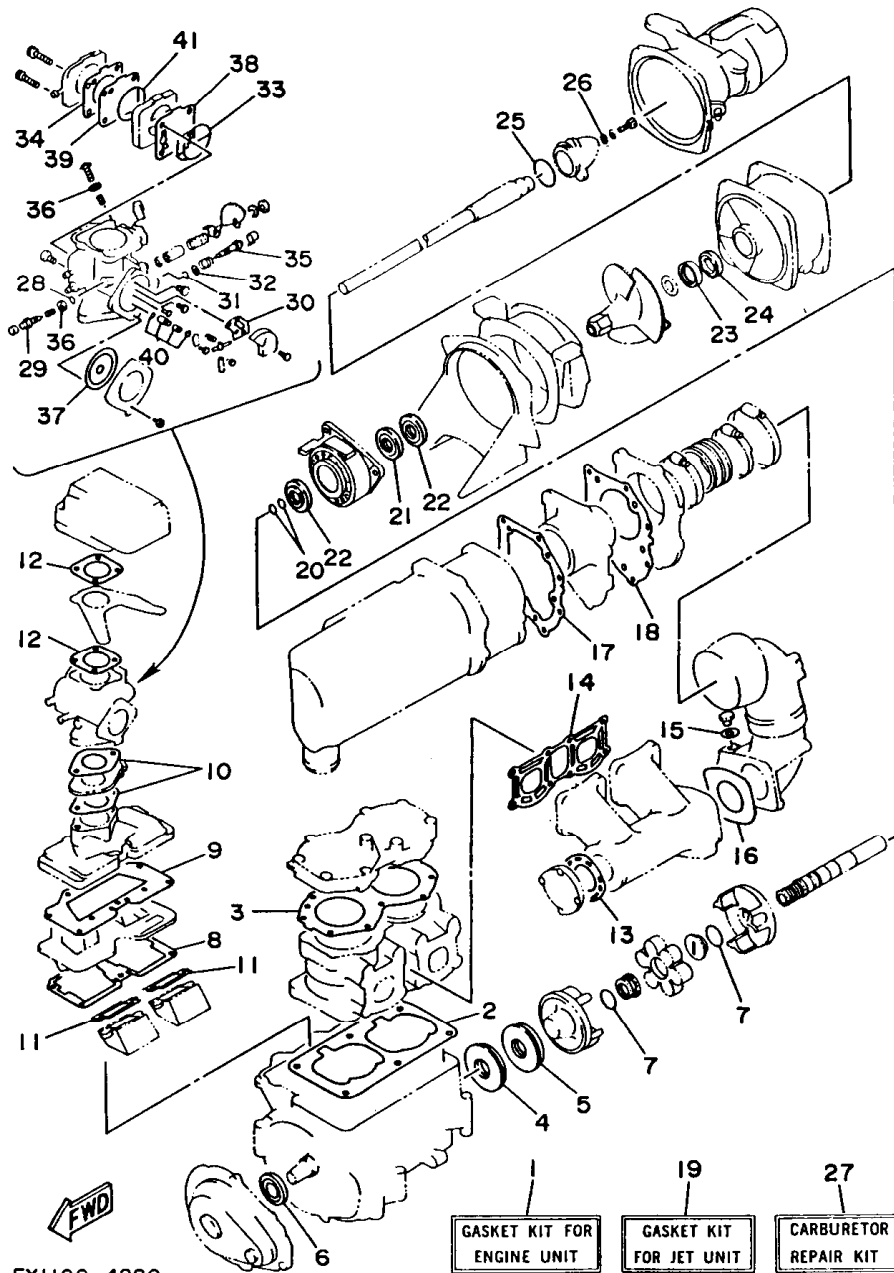

FX1100-4220

REF. NO.	PART NO.	DESCRIPTION	Q'TY	REMARKS
29	6K8-14946-10	.PLATE, NEEDLE FITTING	1	
30	6K8-14536-11	.GASKET	1	
31	583-14561-00	.O-RING	1	
32	6K8-14537-00	.GASKET	1	
33	6K8-14564-00	.O-RING	1	
34	6K8-24431-20	.GASKET, FUEL PUMP 1	1	
35	6M6-14923-10	.SCREW, PILOT	1	
36	6K8-14559-00	.WASHER	2	
37	6R7-14541-00	.DIAPHRAGM, PUMP	1	
38	6K8-24411-20	.DIAPHRAGM	1	
39	6K8-24421-10	.VALVE, CHECK	1	
40	61X-14916-15	.NEEDLE	1	
41	6K8-14563-00	.O-RING	1	

D7

NUMERICAL INDEX

PART NO.	GRID NO.	PART NO.	GRID NO.	PART NO.	GRID NO.	PART NO.	GRID NO.	PART NO.	GRID NO.	PART NO.	GRID NO.
61X-W0001-00	D- 6	6K8-14503-02	B- 7	6R7-14755-A0	B-10	61X-4581J-00	B- 4	FX1-61481-00	C-13	FX1-64178-10	D- 4
61X-W0001-20	D- 6	6M6-14503-00	B- 7		D- 6	6M6-45813-10-9M	B- 4	EU0-61486-00	C-13		D- 5
61X-W0004-00	B- 5	6K8-14521-10	B- 7	6M6-14771-00-94	B-10	6R7-45813-11-9M	B- 4	FX1-61541-00	C-14	FX1-64178-20	D- 4
61X-W0090-11-4D	B- 2	6M6-14521-00	B- 7	6R7-14785-00-9M	B-10	62L-51117-00	B-12	FX1-61552-00	C-14		D- 5
6M6-W0093-12	D- 6	6K8-14523-11	B- 7	61X-14916-15	B- 7	6K8-51129-00	B- 2	EW2-61553-00	C-14	FX1-6417C-10	D- 4
EU0-W6783-30	C-11	6K8-14527-11	B- 7		D- 7		B- 9	FN8-61651-00	C- 9		D- 5
61X-11111-00-94	B- 2	6M6-14527-02-4D	B- 5	6M6-14923-10	B- 8		B- 9	EU0-61652-00	C- 8	FX1-6417C-20	D- 4
61X-11181-A0	B- 2	6K8-14531-00	B- 8		D- 7		B-12		C- 9		D- 5
	D- 6	6K8-14533-00	B- 8	6K8-14926-10	B- 7		B-13	EW2-62140-00	C-10	FX1-6417D-10	D- 4
61X-11311-00-94	B- 2	6K8-14534-10	B- 7	6K8-14930-00	B- 7	62L-51129-00	B-13	EW2-62142-00	C-10		D- 5
6E5-11325-00	B- 2	6K8-14536-11	B- 7	6K8-14946-10	B- 7	6M6-5114E-00	B- 4	EW2-62149-00	C- 5	FX1-6417D-20	D- 4
6M6-11351-A1	B- 2		D- 7		D- 7	6R7-5114E-01	B- 4	EW2-62150-00	C-10		D- 5
	D- 6	6K8-14537-00	B- 8	61X-15100-00-94	B- 2	61X-51162-00	C- 8	EU0-62241-30	C-13	FX1-6417E-10	D- 4
6M6-11400-01	B- 4		D- 7	6R7-15761-00	B-10	62L-51311-00	B-12	FX1-62501-00	C- 9		D- 5
61X-11603-00	B- 4	6R7-14541-00	B- 8	6R7-21415-00-94	B- 2	62L-51312-00-94	B-12	FX1-62504-00	C- 9	FX1-6417E-20	D- 4
61X-11604-00	B- 4		D- 7	6R7-21425-00-94	B- 2	62L-51313-00	B-13	FX1-62513-10	C- 9		D- 5
61X-11605-00	B- 4	6R7-14542-00	B- 8	1HX-21780-00	C- 9	62L-51315-00-94	B-12	FX1-62513-20	C- 9	FX1-6418D-00	D- 4
61X-11631-00-93	B- 4	6K8-14547-01	B- 7	EU0-23814-01	C-14	62L-51318-00-5B	B-13	FX1-62664-00	C- 6		D- 5
61X-11633-00	B- 4	6K8-14556-10	B- 7	6E5-24378-00	B- 9	62L-51321-00-94	B-13	FN8-62698-00	C- 8	EW2-64183-E0	D- 5
61X-11635-00	B- 4	6K8-14559-00	B- 7	650-24378-00	B- 5	62L-51323-00	B-12	EU0-62694+00	C-13	EW2-64183-30	D- 4
61X-11636-00	B- 4		D- 7	6K8-24411-20	B- 8	62L-51324-00	B-12	FX1-62738-00	C- 8	EW2-64183-60	D- 4
61X-13555-00-94	B- 5	583-14561-00	B- 8		D- 7	62L-51326-00-94	B-13	FX1-6284F-00	C- 6	EW2-64183-90	D- 4
6M6-13556-A1	B- 5		D- 7	6R7-24412-01	B- 7	62L-51333-00	C- 8	FX1-62840-00	C- 6	EU0-64188-00	D- 4
	D- 6	6K8-14562-00	B- 7	6M6-24413-00	B- 8	61X-51381-00	B-12	FX1-62840-30	C- 6		D- 5
61X-13563-A0	B- 5		D- 6	6K8-24421-10	B- 8	62L-51385-00	C- 8	FX1-62843-00	C- 6	FX1-6419D-30	D- 5
	D- 6	6K8-14563-00	B- 8		D- 7	61X-51673-00	C- 8	EW2-62845-00	C- 6	FX1-6491A-00-R9	D- 2
61X-13566-A0	B- 5		D- 7	6K8-24431-20	B- 8	61L-5169A-00	B- 5	EW2-62846-00	C- 6	FX1-6492E-00	D- 2
	D- 6	6K8-14564-00	B- 8		D- 7	FX1-61105-00	D- 2	FX1-63518-00	C- 9	FX1-6492J-00	D- 2
61X-13610-01	B- 5		D- 7	6K8-24452-10	B- 8	FX1-61338-00	D- 2	FX1-6351C-00	C- 9	FX1-65115-10	C- 6
61X-13621-A0	B- 5	6R7-14569-00	B- 7	70R-24489-00	C-10	FX1-6133C-00	D- 2	FX1-6351D-00	C- 9	FX1-65115-20	C- 6
	D- 6	6K8-14579-00	B- 7	6K8-24500-02	B-11	FX1-61337-00	D- 2	FX1-6352E-00	C- 9	FX1-65116-00	C- 6
61X-13641-00-94	B- 5	6K8-14589-00	B- 8	6R7-24524-00	B-11	FX1-61338-00	D- 2	FX1-6353E-00	C- 9	FX1-65148-00	C- 6
6M6-13674-A1	B- 6	6K8-14591-10	B- 7	70R-24543-00	C-10	FX1-6134L-00	D- 2	FX1-6354C-00	C- 9	FX1-6514F-00	C- 6
	D- 6	6R7-14596-01	B- 7	6K8-24560-10	B-11	EW2-61344-01	D- 2	FX1-6354D-00	C- 9	FX1-6516A-00-R9	C- 6
3G2-14231-23-A0	B- 7	61X-14613-A0	B- 9	EU0-28100-01	D- 4	FX1-61391-00	D- 2	FX1-64114-00	D- 4	FX1-6517D-00	C- 6
830-14231-23	B- 7		D- 6		D- 5	EW2-61395-30	D- 2		D- 5	EW2-65760-00	C-11
61L-14243-00	B- 5	61L-14615-00	B-10	6E0-28193-00-94	B- 3	EW2-61417-00	C-15	FX1-64121-00	D- 4		C-12
6R7-14253-00	B- 8	61L-14625-00	B-10	626-28193-01-94	B- 3	EW2-61419-00	C-15		D- 5	EW2-65772-00	C-10
6R7-14255-00	B- 6	61X-14711-01-9M	B- 9	6R7-41113-00-9M	B-10	FX1-6142A-00	D- 2	FX1-64122-00	D- 4		C-12
61X-14283-01	B- 5	61L-14712-00-9M	B- 9	6R7-41114-A0	B-10	FX1-6143D-00	C-14		D- 5	FX1-6591A-00	C- 6
6M6-14284-00-98	B- 6	6M6-14718-01-9M	B- 9		D- 6	FX1-6143E-00	C-14	FX1-6416B-30	D- 5	FX1-6591K-00	C- 6
61X-14301-01	B- 7	6R7-14721-00-9M	B-10	6R7-42316-00	B-13	EU0-61435-00	C-13	FX1-6416C-40	D- 5	EW2-65912-00	C- 6
6K8-14435-00	B- 5	6M6-14739-A1	B- 9	62E-44517-00-5B	B- 2	EU0-61438-00	C-13	GH7-6416C-00	D- 4	EW2-65913-00	C- 6
6M6-14451-00	B- 6		D- 6	663-45119-00	B- 5	EU0-61446-00	C-13	FX1-6416D-40	D- 5	FX1-67242-00	C-13
6K8-14471-00	B- 7	6R7-14749-A0	B- 9	61X-45332-00-9M	B-12	EU0-61461-01	C-14	GH7-6416D-00	D- 4	EW2-67243-00	C-13
6K8-14481-10	B- 8		D- 6	61L-45378-00	B-12	EU0-61461-30	C-13	EW2-64161-E1	D- 5	G00-67249-00-05	B-14
6R7-14485-00	B- 2	62L-14752-00	B-10	62L-45511-00	B-13	EW2-61465-00	D- 2	EW2-64161-F2	D- 5	G00-67249-00-10	B-14
	B-10	6R7-14753-00-9M	B-10	6M6-45526-00	B- 4	FX1-61468-00	D- 2	EW2-64161-01	D- 4	EW2-67250-00	C-14

NUMERICAL INDEX

PART NO.	GRID NO.	PART NO.	GRID NO.	PART NO.	GRID NO.	PART NO.	GRID NO.	PART NO.	GRID NO.	PART NO.	GRID NO.
EU0-67252-02	C-13	EU0-68221-30	C- 5	6R8-85560-00	B-15	90180-06900	C- 8	90445-14M20	B-13	90601-11062	B-10
EW2-67255-00	C-14	EW2-68221-00	C- 5	62L-85570-00	C- 3	90185-06901	D- 2	90445-14M22	B- 9		C- 8
EW2-67256-00	C-14	EW2-68310-03	C-14	6M6-85580-00	B-15	90201-05925	B-11	90445-14M24	B- 9		C-10
EW2-67257-00	C-14	FK7-68312-02	C-14	90105-05M46	B- 5		C- 4	90445-19M03	C- 8	90601-11583	B-14
EW2-67258-00	C-14	FK7-68313-01	C-14	90105-05M53	B- 5		C- 8	90446-14M47	B- 9	90601-15573	C-11
EW2-67259-00	C-14	EW2-68348-00	C-14	90105-06900	C-11		C-13		B- 9	90601-16274	C-10
EU0-67324-00	B- 3	FX1-68825-00	B-14		C-12	90201-05928	C-14	90446-20M31	B- 9		C-12
EU0-67354-00-01	B- 3	6M6-8132W-00	C- 3	90105-08M59	B-13	90201-06M02	B-13	90450-14M05	B- 9	90601-16875	C-12
EU0-67354-00-03	B- 3	6M6-81337-00-40	B-15	90105-08902	C-14	90201-08934	B-13		B-13	90601-20005	C-10
EU0-67354-00-05	B- 3	6M6-81365-A0	B-15	90105-10M45	B-10	90201-09924	D- 3	90460-64M15	B-10	90601-20006	C- 4
EU0-67354-00-10	B- 3	6M6-81800-10	C- 2	90105-10M49	B-10	90201-20M04	B- 4	90460-70M16	B-10		C- 8
EU0-67354-00-20	B- 3	3AJ-81809-00	C- 2	90109-10M44	B-15	90201-24M02	B- 4	90460-90M11	B-10		C-13
EW2-67354-00-01	B-14	6M6-81820-00	C- 2	90116-08M14	B- 5	90209-12920	C-13	90464-06M29	C- 3		D- 2
EW2-67354-00-03	B-14	6M6-81826-00	C- 2	90119-05935	C- 6	90209-20M20	B-13	90465-08028	C- 3	90601-20010	B-11
EW2-67354-00-05	B-14	6M6-8183E-00	C- 2		C- 7	90267-40935	C-11	90465-11M10	B- 5	91490-16010	C-10
EW2-67354-00-10	B-14	6M6-81830-00	C- 2	90119-06MA1	B-10	90267-40945	C-13		B- 9	91790-05040	C-10
GH7-6753B-00	C-12	6M6-81840-10	C- 2	90119-06900	C- 8	90267-48007	B-11		B- 9	92990-05100	D- 2
FX1-67550-00	C-12	11H-81844-00	C- 2	90119-06913	C- 8		C- 8		B- 9	92990-05600	B- 6
FX1-67555-00	C-12	6M6-81844-00	C- 3		D- 2		C-13		B-11		C-10
FX1-67565-00	C-12	26H-81847-00	C- 2		D- 2	90267-48930	C- 9		B-12	92990-06200	C- 6
FX1-67593-00	C-11	6M6-81850-00	C- 2	90119-06920	C- 5		C-12		C- 3		C- 9
FX1-67593-40	C-11	6M6-81921-00	C- 3	90119-08M19	B- 2	90267-48938	C- 6		C- 3		C- 9
G00-67610-00	C- 8	6G1-81941-10	C- 3	90119-08M55	B- 2	90267-48940	B-11		C- 4		D- 2
FX1-67618-00	C- 8	6M6-81952-01	C- 3	90119-08M73	B- 9		C-10		C- 5	92990-06600	B- 5
FX1-6771B-00	C-10	6M6-81960-A0	C- 3	90119-08038	B- 2	90280-16053	B-15		C-10		B- 5
FX1-67711-00	C-10	EU0-82110-77	C- 5		D- 2	90340-08M04	B- 9		C-10		B- 6
FJO-67713-00	C-10	6M6-82117-21	C- 4	90119-08904	B- 2	90380-12M29	B- 2		C-10		B- 9
FN8-67716-00	C-10	6R7-82117-01	C- 5	90119-08907	B-14		B-15	90465-12M53	B- 5		B-10
EU0-67767-30	C-10	6R7-82117-11	C- 5	90119-08927	C- 8	90387-06M05	B- 5		B-15		B-10
EW2-67811-00	B-11	6K8-82150-01	C- 3	90119-08936	B-13		B-15	90465-13M11	B- 9		B-13
FN8-67816-00	B-11	6G1-82151-00	C- 3	90119-08937	B-13	90387-06M60	B-12		C- 4		B-13
EU0-67817-00	B-11	62L-82351-00	C- 3	90119-10M07	B- 2	90387-08M07	B-13		C- 8		B-15
EW2-67821-00	C-10	62L-82352-00	C- 3	90119-10M56	B- 2	90387-09M05	B-12		C- 8		B-15
EW2-67821-30	C-10	6R7-82361-00	C- 4	90119-10M72	B-10	90387-09M06	B-13		C- 8		B-15
EU0-67831-31	C-11	6K8-82370-00	C- 3	90149-03930	C-13	90387-14913	D- 2	90467-06M16	B- 2		C- 2
EU0-67832-00	C-11	6K8-82370-11	C- 4	90149-05937	C-14	90430-06M03	B-13	90467-06M10	C- 5		C- 3
EU0-67834-00	C-11	6M6-82553-01	C- 4	90149-05959	C-14		C- 6	90467-11044	C-10		C- 3
EU0-67835-00	C-11	62L-82560-00	C- 4	90149-06900	D- 2	90430-06020	B- 9	90480-06M43	C- 3	92990-06100	B- 7
FX1-67844-00	C-11	6R7-83623-40	C- 3	90149-06995	C- 9		D- 6	90480-06M69	B-12	92990-06600	B- 5
GA7-6785G-00	C-10	6R7-83623-50	C- 3	90149-06996	C- 9	90445-07M19	B- 2	90480-21M63	B-12		B- 9
EU0-67856-40	C- 5	61L-83623-00	C- 3	90149-06997	D- 2	90445-09M17	B-12		B-12		B- 9
EW2-67856-00	C-10	6R8-85515-00	B-15		D- 2	90445-10M05	B-11	90501-14M73	C- 2		C- 2
FX1-67856-00	C-10	62L-8552A-00-98	C- 3	90149-08998	C- 4	90445-10M34	B-11	90560-22281	C-14		C- 2
EU0-67869-00	C-11	6M6-8552E-00	C- 3	90159-05900	C-14	90445-10M45	B-11	90600-91728	C-14	92990-10000	C- 8
EW2-68211-00	C- 5	6M6-85520-00	B-15	90164-04025	C- 9	90445-10M48	B- 5	90600-91736	B-11	92990-14200	C-12
EU0-68218-04	C- 5	6M6-85533-00	B-15	90170-22187	B-11	90445-10M64	B-11		C- 4	92995-06100	C- 2
	C-12	61X-85540-00	C- 3	90179-06922	D- 3	90445-10M67	B-11		C- 8		C- 4
EU0-68221-00	C- 5	6R7-85550-00	B-15	90179-12933	C-15	90445-11906	C-10		C-13		C- 6