



PARTS CATALOGUE

WaveRunner GP1300R

GP1300-B/C-B (F1G1/60TA/60T1)

GP1300-B (F1G2/60TB/60T1)

MJ-GP1300 '03 (F1G3/60TC/60T1)

GP1300-B
GP1300C-B/MJ-GP1300'03
PARTS CATALOGUE
©2003 by Yamaha Motor Co., Ltd.
1st edition, February 2003
All rights reserved.
Any reprinting or unauthorized use
without the written permission of
Yamaha Motor Co., Ltd.
is expressly prohibited.
Printed in Japan.

A3



A4

FOREWORD

This Parts Catalogue is related to the parts for the model(s) on the cover page. When you are ordering replacement parts, please refer to this Parts Catalogue and quote both part numbers and part names correctly.

1. Modifications or additions which have been made after the issue of the Parts Catalogue will be announced in the Yamaha Parts News.

It is advisable that you make the necessary corrections to the Parts Catalogue according to the Yamaha Parts News.

2. Abbreviations

The following abbreviations are used in this Parts Catalogue.

“UR” Use specified parts number.

“UN” Use as many as needed.

“AP” Alternate Parts

“LM” Locally Made (Parts need to be ordered locally)

“F#” Frame No. (Applicable machine No.)

“O/S” Over Size

3. The number of components for assembly

- Parts, which are to be supplied in an assembly, are listed with a dot (.) in front of the part name as shown below.
- The numeral appearing to the right of each component part indicates the quantity of parts for each assembly unit.

PART NO.	DESCRIPTION	Q'TY	REMARKS
2F5-83310-60	FRONT FLASHER LIGHT ASSY	2	
115-83311-60	.BULB (6V-18W)	1	

4. Applicable colours of graphics are represented in the “REMARKS” as shown below.

PART NO.	DESCRIPTION	Q'TY	REMARKS
2N4-24110-00-X5	FUEL TANK COMP.	2	MXR
3J1-24240-10	.GRAPHIC, FUEL TANK	1	FOR MXR

5. Note that the illustrations for reference in finding parts numbers are not to be used for assembling. When assembling, please use the applicable service manual.

6. The asterisk (*) before a reference number indicates modified items after the first edition.
7. A part with “YMUS” in the remarks column can be obtained from YMUS (USA) and not from YAMAHA MOTOR CO.,LTD (JAPAN).

PART NO.	DESCRIPTION	Q'TY	REMARKS
EW2-U5160-00	ENGINE HATCH COMP	2	YMUS
90601-168U7	BAND,HOSE	1	YMUS

ADDRESS:

YAMAHA MOTOR CORPORATION U.S.A.
PARTS & ACCESSORY DIV.
6555 KATELLA AVENUE
CYPRESS, CALIFORNIA 90630 U.S.A.

FOREWORD

8. Applicable Serial No.

Engine Serial No.

Hull Serial No.

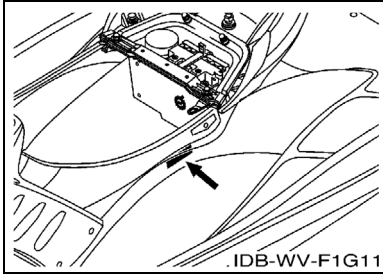
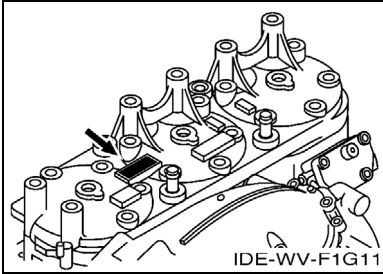

9. Applicable Colour Code

Abbreviation	Colour Name	Colour Code
SS4	BLACK SOLID 4	008P
DPBMF	DARK PURPLISH BLUE METALLIC F	0770
PURW	PURE WHITE	0240

10. Quantity Column Information

Column No.	Name Of Q'ty Column	Destination
1	U49	EXCEPT CALIFORNIA FOR USA
2	CAL	CALIFORNIA
3	CAN	CANADA
4	GENE	EXCEPT USA, CANADA, JAPAN
5	JPN	JAPAN

11. Applicable Starting Serial No.

Engine Serial No.

Serial No.	Name Of Q'ty Column	Model Code
60T-1000001	U49	60TA
60T-1000001	CAL	60TA
60T-1000001	CAN	60TA
60T-1000001	GENE	60TB
60T-1000001	JPN	60TC

Hull Serial No.

Serial No.	Name Of Q'ty Column	Model Code
F1G-800301	U49	F1G1
F1G-800301	CAL	F1G1
F1G-800301	CAN	F1G1
F1G-800101	GENE	F1G2
F1G-100101	JPN	F1G3

CONTENTS

CYLINDER. CRANKCASE 1	B2
CYLINDER. CRANKCASE 2	B4
CRANKSHAFT. PISTON	B6
INTAKE	B8
INJECTION PUMP	B10
OIL PUMP	B11
EXHAUST 1	B13
EXHAUST 2	C2
JET UNIT 1	C4
JET UNIT 2	C7
GENERATOR	C8
STARTING MOTOR	C9
ELECTRICAL 1	C10
ELECTRICAL 2	C13
ENGINE HATCH 1	D2
ENGINE HATCH 2	D3
HULL. DECK	D5
GUNWALE. MAT	D7
VENTILATION	D8
SEAT. UNDER LOCKER	D9
OIL TANK	D10
FUEL TANK	D11
BILGE PUMP	D13
EXHAUST 3	D14
CONTROL CABLE	D15
STEERING 1	E3
STEERING 2	E5
GRAPHICS	E6
IMPORTANT LABELS	E7
IMPORTANT LABELS 2	E8
IMPORTANT LABELS 3	E9
REPAIR KIT 1	E10

INDEX

NUMERICAL INDEX	M1
-----------------------	----

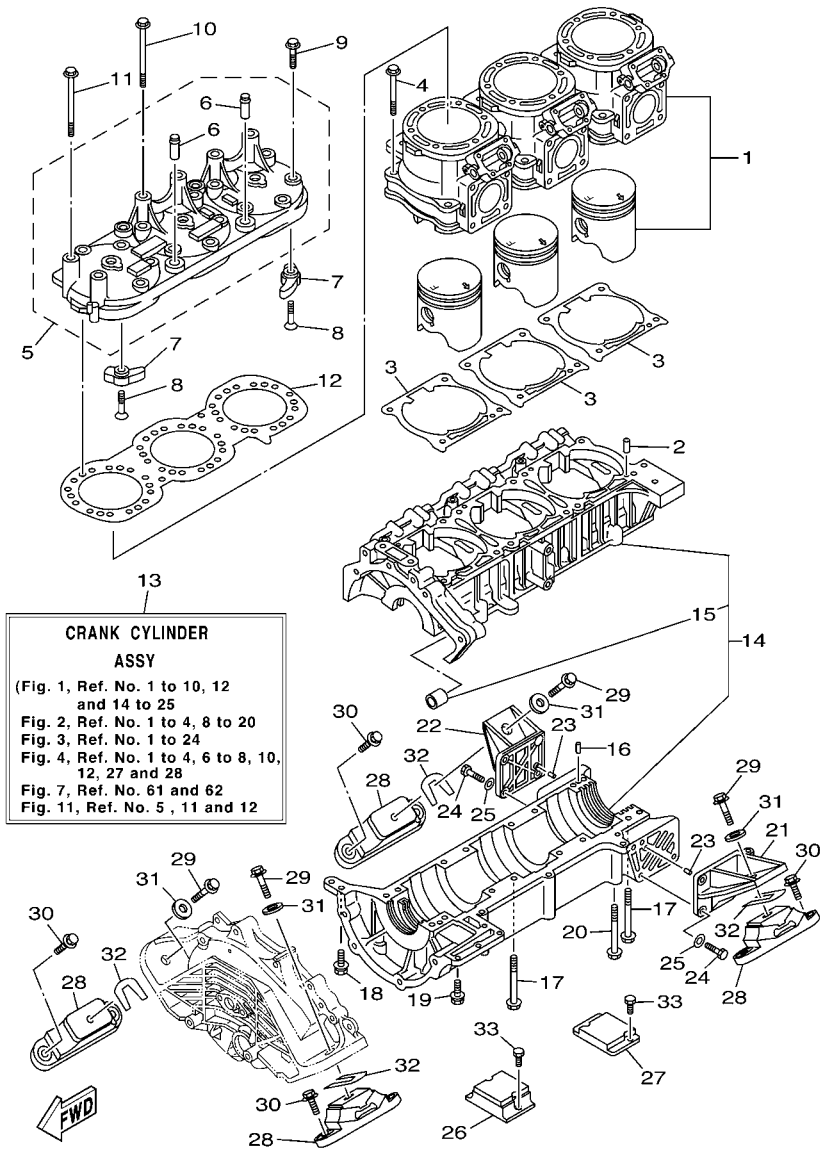

F1G1100-B010

FIG. 1 CYLINDER. CRANKCASE 1

REF. NO.	PART NO.	DESCRIPTION	U49	CAL	CAN	GENE	JPN	REMARKS
1	60T-W1130-00-8S	CYLINDER & PISTON SET	3	3	3	3	3	
2	93606-12019	PIN, DOWEL	6	6	6	6	6	
3	66E-11351-01	GASKET, CYLINDER	3	3	3	3	3	
4	90119-10M07	BOLT, WITH WASHER	12	12	12	12	12	
5	60T-11111-00-8S	HEAD, CYLINDER 1	1	1	1	1	1	
6	66E-51129-00	.NIPPLE	2	2	2	2	2	
7	66E-11325-00	ANODE	2	2	2	2	2	
8	98780-05020	SCREW, FLAT HEAD	2	2	2	2	2	
9	90119-08MA1	BOLT, WITH WASHER	12	12	12	12	12	
10	90119-08064	BOLT, WITH WASHER	4	4	4	4	4	
11	90119-08M67	BOLT, WITH WASHER	2	2	2	2	2	
12	60T-11181-00	GASKET, CYLINDER HEAD 1	1	1	1	1	1	
13	60T-W0090-00-8S	CRANK CYLINDER ASSY	1	1	1	1	1	
14	60T-15100-00-8S	CRANKCASE ASSY	1	1	1	1	1	
15	90380-12M29	.BUSH, SOLID	1	1	1	1	1	
16	93606-12019	PIN, DOWEL	2	2	2	2	2	
17	90119-08M63	BOLT, WITH WASHER	16	16	16	16	16	
18	90119-08M18	BOLT, WITH WASHER	1	1	1	1	1	
19	90119-06M13	BOLT, WITH WASHER	4	4	4	4	4	
20	90119-06M84	BOLT, WITH WASHER	6	6	6	6	6	
21	68N-21425-00-8P	BRACKET, REAR UPPER 1	1	1	1	1	1	
22	68N-21426-00-8P	BRACKET, REAR UPPER 2	1	1	1	1	1	
23	93606-12019	PIN, DOWEL	4	4	4	4	4	
24	97013-08025	BOLT	6	6	6	6	6	
25	92903-08600	WASHER, PLATE	6	6	6	6	6	
26	66V-44532-00-94	STOPPER, UPPER MOUNT	1	1	1	1	1	
27	66V-44574-00-94	STOPPER LWR MOUNT RUBBER	1	1	1	1	1	

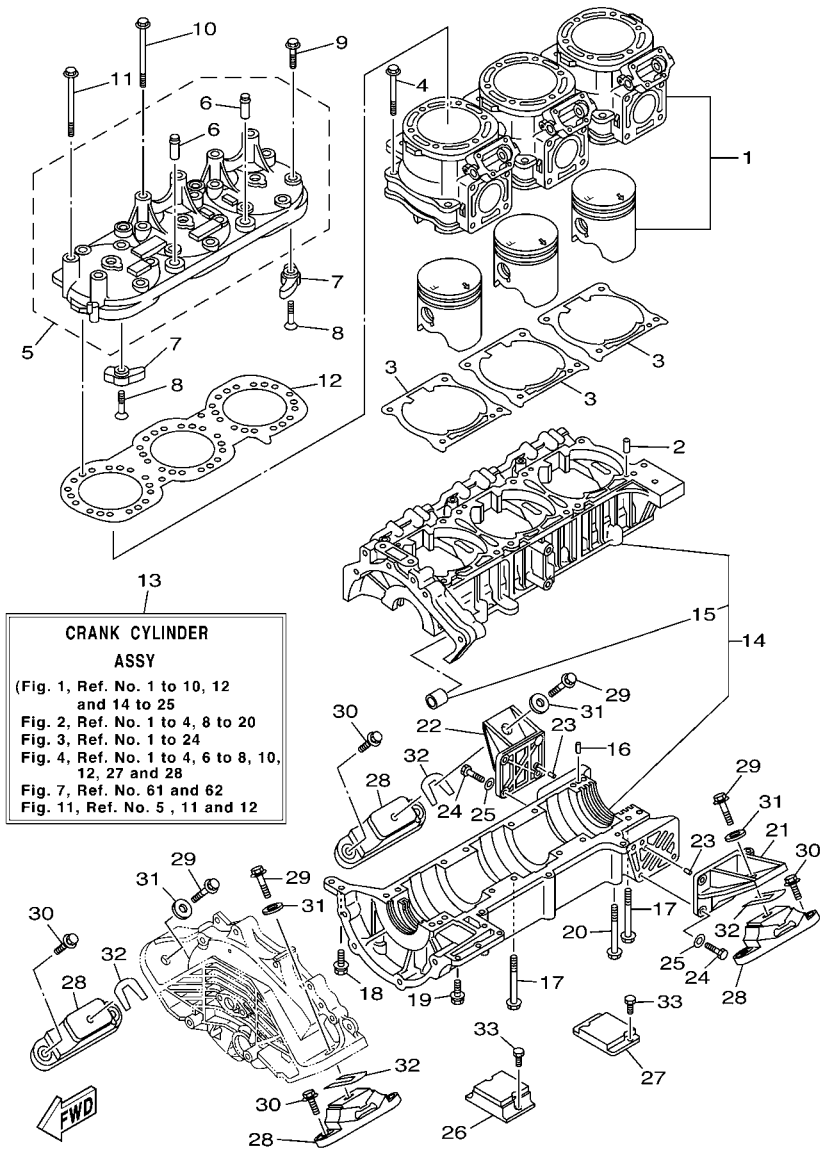
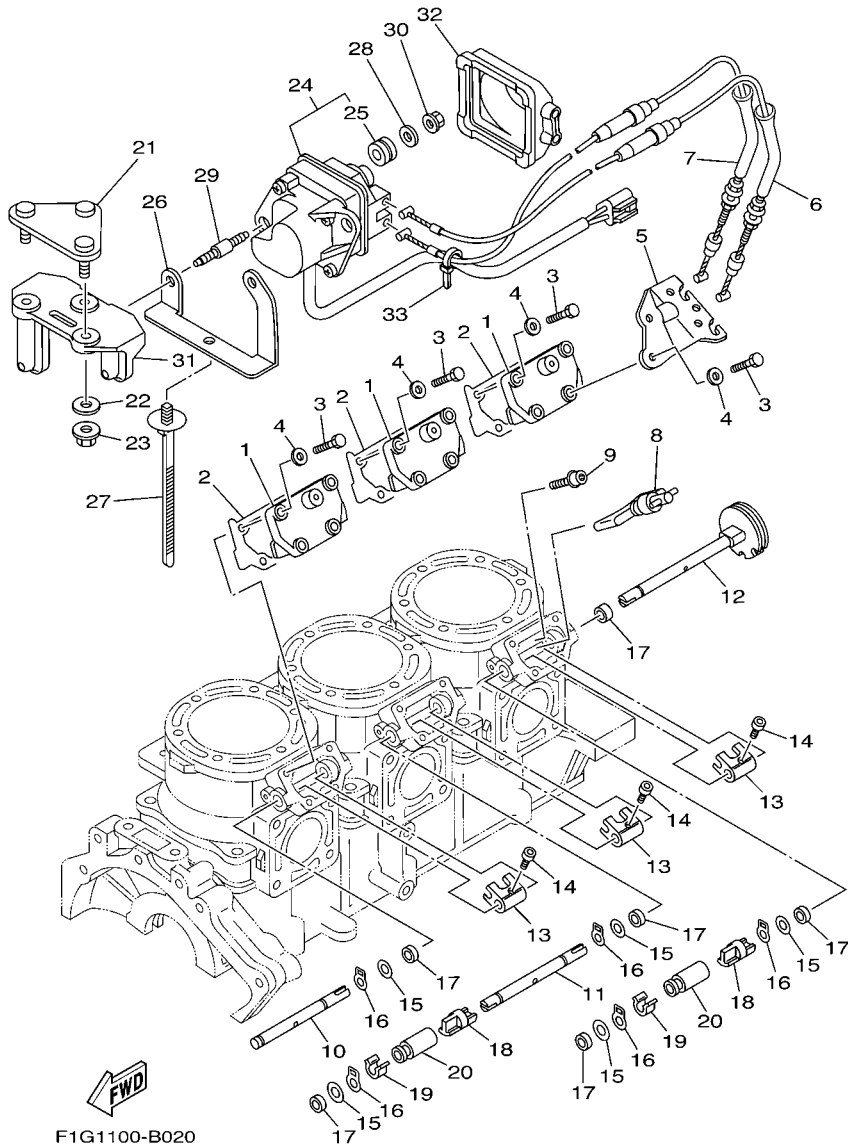

FIG. 1 CYLINDER. CRANKCASE 1

REF. NO.	PART NO.	DESCRIPTION	U49	CAL	CAN	GENE	JPN	REMARKS
28	67X-44517-10-5B	MOUNT RUBBER	4	4	4	4	4	
29	90119-089UR	BOLT, WITH WASHER	4	4	4	4	4	YMUS
30	90119-089U6	BOLT, WITH WASHER	8	8	8	8	8	YMUS
31	90201-099U3	WASHER, PLATE	4	4	4	4	4	YMUS
32	EU0-U7354-00-01	SHIM (T=0.1)	10	10	10	10	10	UR, YMUS
	EU0-U7354-00-03	SHIM (T=0.3)	10	10	10	10	10	UR, YMUS
	EU0-U7354-00-05	SHIM (T=0.5)	10	10	10	10	10	UR, YMUS
	EU0-U7354-00-10	SHIM (T=1.0)	10	10	10	10	10	UR, YMUS
	EU0-U7354-00-20	SHIM (T=2.0)	10	10	10	10	10	UR, YMUS
33	90101-06917	BOLT	4	4	4	4	4	



F1G1100-B020

FIG. 2 CYLINDER. CRANKCASE 2

REF. NO.	PART NO.	DESCRIPTION	U49	CAL	CAN	GENE	JPN	REMARKS
1	66E-1131M-01-8P	COVER	3	3	3	3	3	
2	66E-1131B-01	GASKET, COVER	3	3	3	3	3	
3	97013-06025	BOLT	12	12	12	12	12	
4	92903-06600	WASHER, PLATE	12	12	12	12	12	
5	66E-11998-10	BRACKET 1	1	1	1	1	1	
6	66E-1133E-10	CABLE, PULLEY 1	1	1	1	1	1	
7	66E-1133F-10	CABLE, PULLEY 2	1	1	1	1	1	
8	60T-1131S-00	VALVE ASSY.	3	3	3	3	3	
9	90110-05008	BOLT, HEXAGON SOCKET HEAD	3	3	3	3	3	
10	66E-1131V-00	SHAFT 1	1	1	1	1	1	
11	66V-11333-00	SHAFT 3	1	1	1	1	1	
12	66E-1132C-00	PULLEY, SHAFT	1	1	1	1	1	
13	60T-11832-00	LEVER, LINK	3	3	3	3	3	
14	90110-04M03	BOLT, HEXAGON SOCKET HEAD	3	3	3	3	3	
15	90201-08M09	WASHER, PLATE	5	5	5	5	5	
16	93410-08M12	CIRCLIP	5	5	5	5	5	
17	93109-08M07	OIL SEAL	6	6	6	6	6	
18	66E-1131H-00	JOINT 1	2	2	2	2	2	
19	66E-1131J-10	JOINT 2	2	2	2	2	2	
20	66E-1131C-10	COVER, JOINT	2	2	2	2	2	
21	GU0-6824E-00	BRACKET, YPVS	1	1	1	1	1	
22	9299R-08200	WASHER	3	3	3	3	3	YMUS
23	9572R-08300	NUT, FLANGE	3	3	3	3	3	YMUS
24	60T-85820-00	SERVO MOTOR ASSY	1	1	1	1	1	
25	90480-14023	.GROMMET	2	2	2	2	2	
26	60T-67254-00	BRACKET, THROTTLE	1	1	1	1	1	
27	90464-31001	CLAMP	1	1	1	1	1	

FIG. 2 CYLINDER. CRANKCASE 2

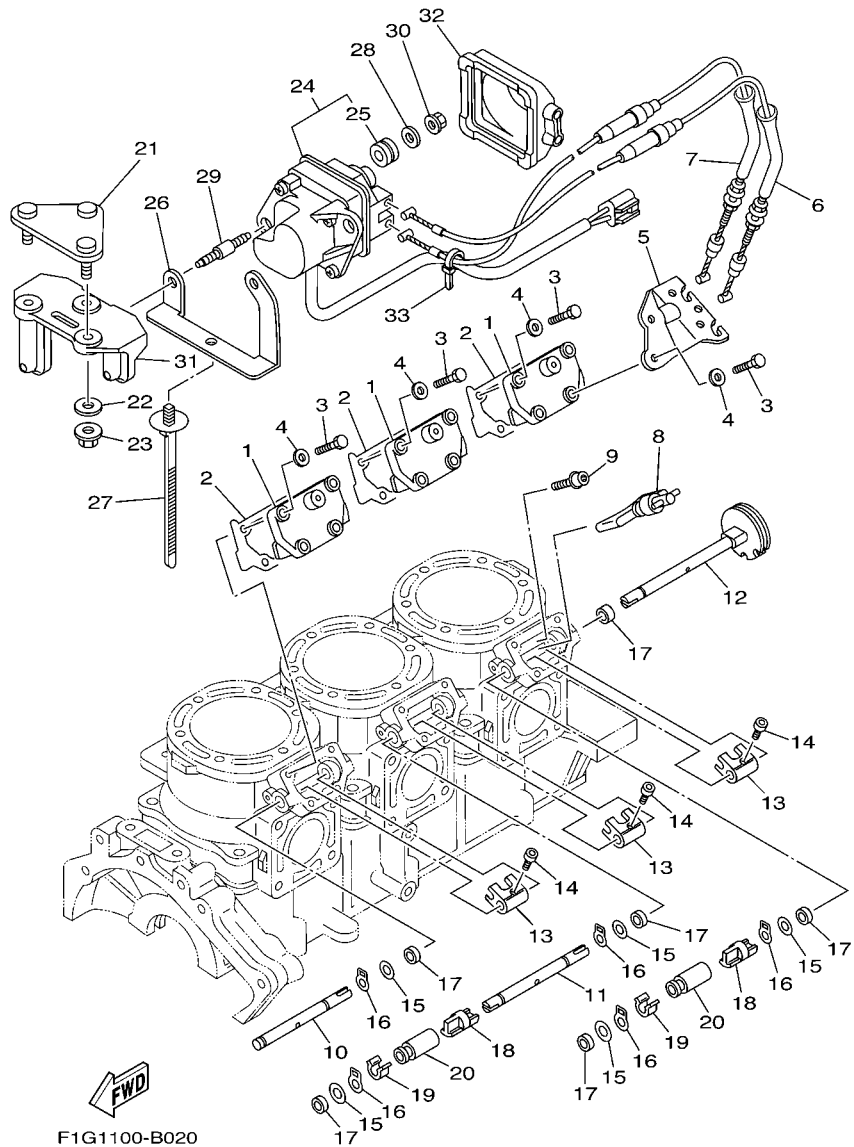

REF. NO.	PART NO.	DESCRIPTION	U49	CAL	CAN	GENE	JPN	REMARKS
28	90201-065F3	WASHER, PLATE	2	2	2	2	2	
29	90116-06M67	BOLT, STUD	2	2	2	2	2	
30	9572R-06300	NUT, NYLON	2	2	2	2	2	YMUS
31	66E-85112-00	BRACKET, REFLECTOR 1	1	1	1	1	1	
32	66E-85825-00	COVER, WIRE	1	1	1	1	1	
33	90465-11M10	CLAMP	1	1	1	1	1	

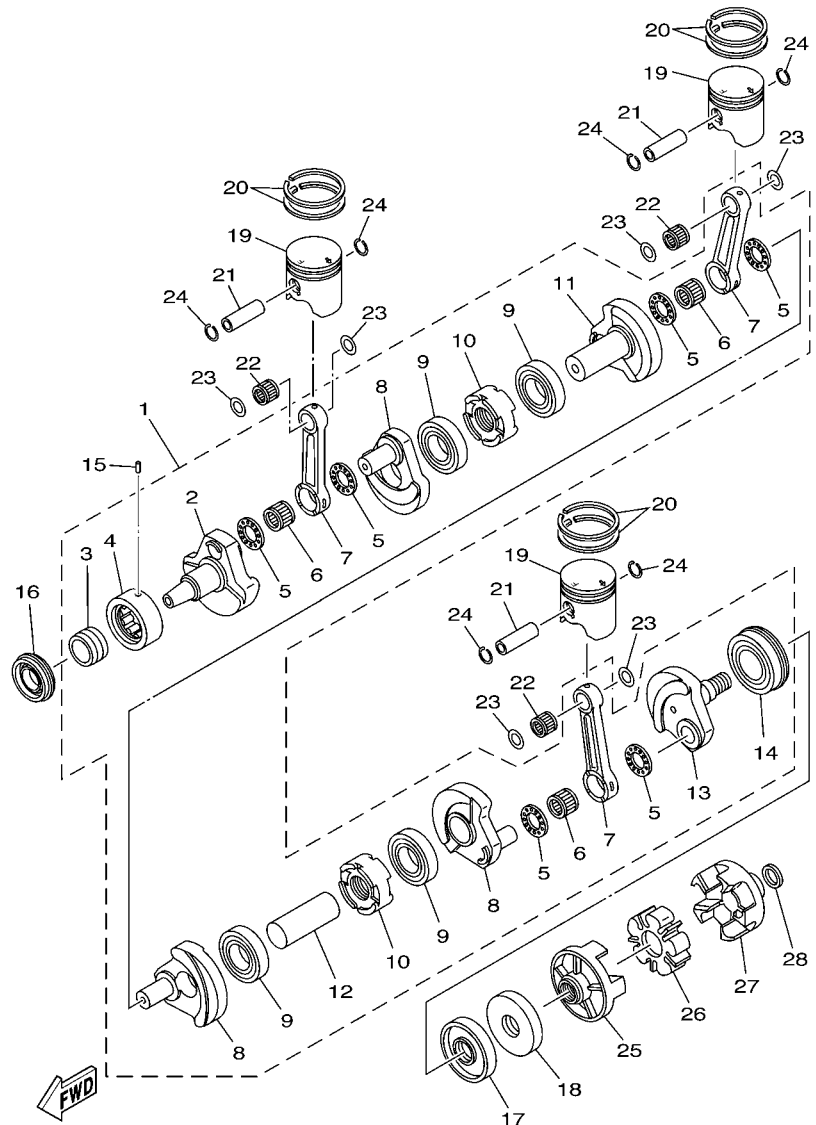

FOD5110-0030

FIG. 3 CRANKSHAFT. PISTON

REF. NO.	PART NO.	DESCRIPTION	U49	CAL	CAN	GENE	JPN	REMARKS
1	66V-11400-00	CRANKSHAFT ASSY	1	1	1	1	1	
2	66E-11412-00	.CRANK 1	1	1	1	1	1	
3	90387-35M01	.COLLAR	1	1	1	1	1	
4	93390-000U6	.BEARING	1	1	1	1	1	
5	66E-11685-00	.WASHER, CRANK PIN	6	6	6	6	6	
6	93310-627U6	.BEARING	3	3	3	3	3	
7	66E-11651-00	.ROD, CONNECTING	3	3	3	3	3	
8	66E-11422-00	.CRANK 2	3	3	3	3	3	
9	93306-208U1	.BEARING	4	4	4	4	4	
10	66E-11515-00	.SEAL, LABYRINTH 1	2	2	2	2	2	
11	66V-11452-00	.CRANK 5	1	1	1	1	1	
12	66E-11431-00	.CRANK 3	1	1	1	1	1	
13	66E-11442-00	.CRANK 4	1	1	1	1	1	
14	93306-308U1	.BEARING	1	1	1	1	1	
15	93603-10049	PIN, DOWEL	1	1	1	1	1	
16	93103-35011	OIL SEAL	1	1	1	1	1	
17	93101-34001	OIL SEAL	1	1	1	1	1	
18	93101-34002	OIL SEAL	1	1	1	1	1	
19	60T-11631-01-A0	PISTON (STD)	3	3	3	3	3	UR RED
	60T-11631-01-B0	PISTON (STD)	3	3	3	3	3	UR ORANGE
	60T-11631-01-C0	PISTON (STD)	3	3	3	3	3	UR GREEN
	60T-11631-01-D0	PISTON (STD)	3	3	3	3	3	UR PURPLE
20	60T-11603-00	PISTON RING SET (STD)	3	3	3	3	3	
21	60T-11633-00	PIN, PISTON	3	3	3	3	3	
22	93310-422U2	BEARING	3	3	3	3	3	
23	90201-22M04	WASHER, PLATE	6	6	6	6	6	
24	66E-11634-00	CLIP, PISTON PIN	6	6	6	6	6	

B6

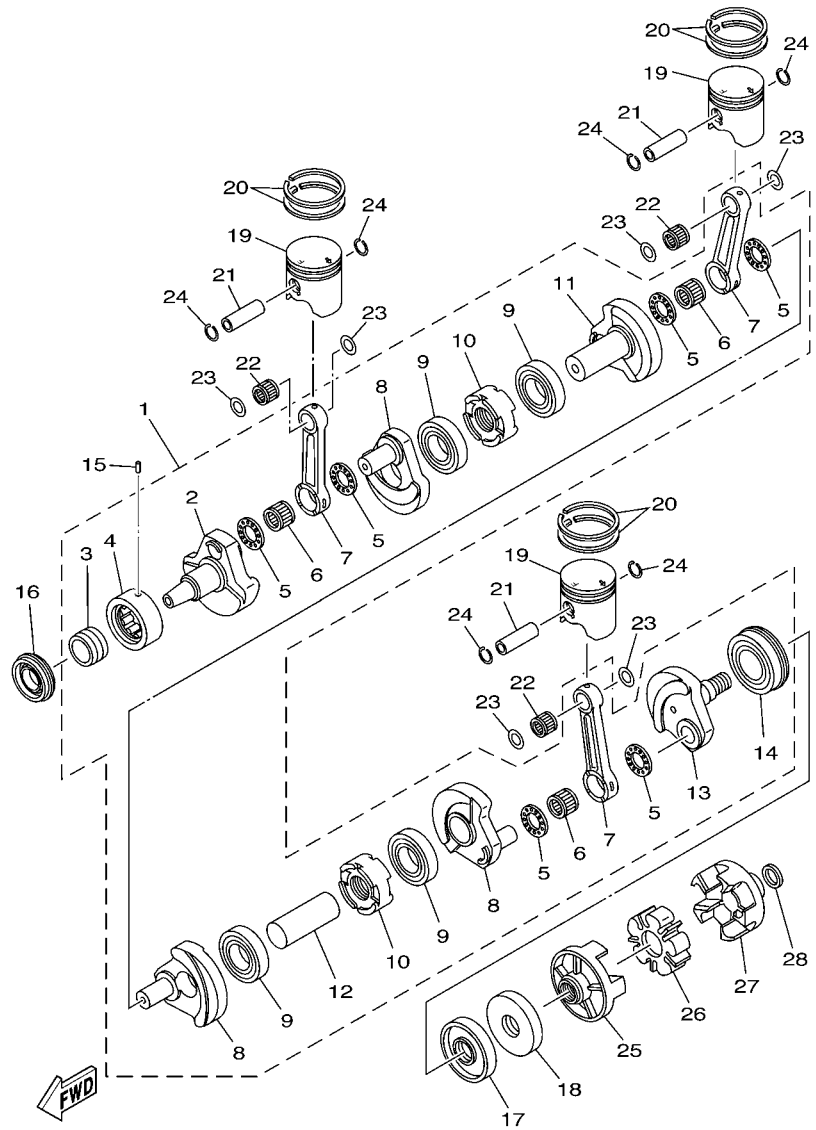

F0D5110-0030

FIG. 3 CRANKSHAFT. PISTON

REF. NO.	PART NO.	DESCRIPTION	U49	CAL	CAN	GENE	JPN	REMARKS
25	66E-45813-10-94	FLANGE, COUPLING	1	1	1	1	1	
26	66E-4581J-00	RUBBER SHAFT COUPLING	1	1	1	1	1	
27	68N-45593-00-94	FLANGE, COUPLING 1	1	1	1	1	1	
28	90201-248M5	WASHER, PLATE	1	1	1	1	1	YMUS

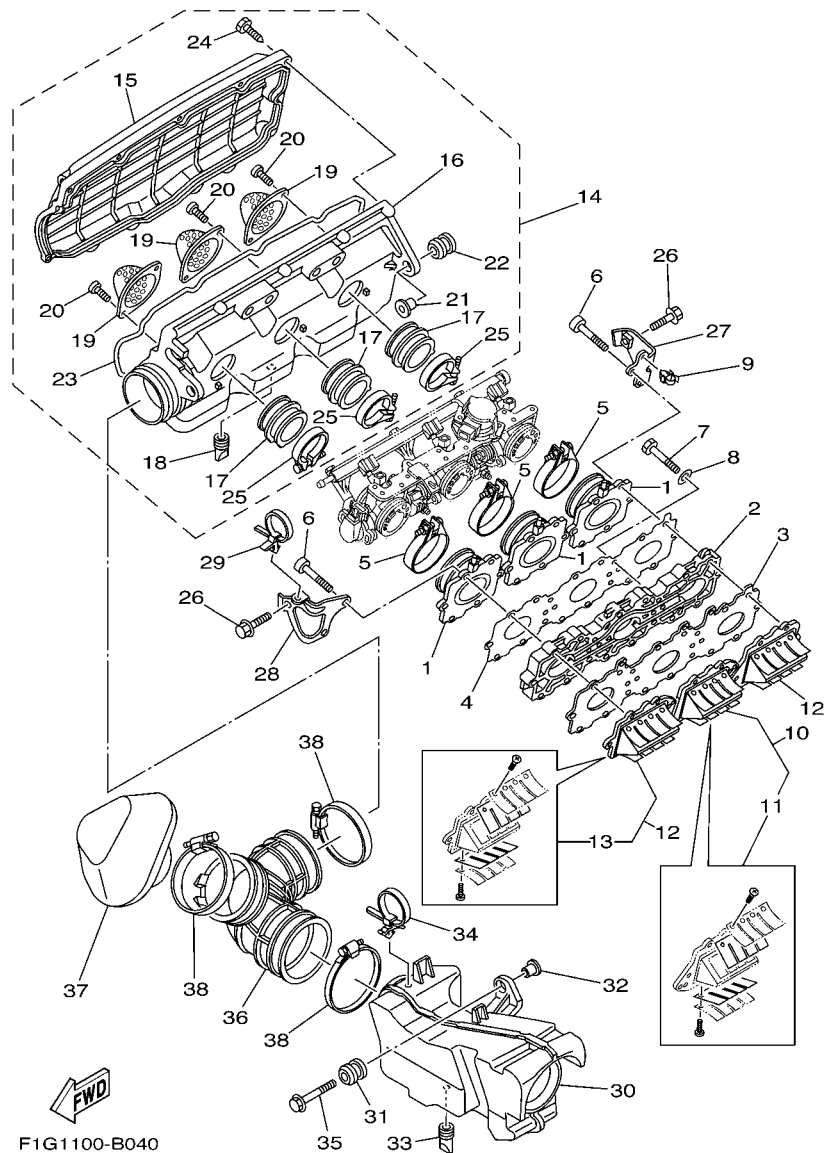

F1G1100-B040

FIG. 4 INTAKE

REF. NO.	PART NO.	DESCRIPTION	U49	CAL	CAN	GENE	JPN	REMARKS
1	60T-13555-00	MANIFOLD, INTAKE	3	3	3	3	3	
2	60T-14263-00-94	PLATE, BALANCE	1	1	1	1	1	
3	60T-13624-00-94	PLATE, REED VALVE	1	1	1	1	1	
4	60T-13556-00	GASKET, MANIFOLD	1	1	1	1	1	
5	90450-73001	HOSE CLAMP ASSY	3	3	3	3	3	
6	90110-06081	BOLT, HEXAGON SOCKET HEAD	18	18	18	18	18	
7	97013-06040	BOLT	4	4	4	4	4	
8	92903-06600	WASHER, PLATE	4	4	4	4	4	
9	90464-14M55	CLAMP	1	1	1	1	1	
10	60T-13610-00	REED VALVE ASSY	1	1	1	1	1	
11	60T-W0004-00	.REED SET	1	1	1	1	1	
12	60T-13620-00	REED VALVE ASSY	2	2	2	2	2	
13	60T-W0004-00	.REED SET	1	1	1	1	1	
14	60T-14480-00	COVER SUB ASSY	1	1	1	1	1	
15	60T-14287-00	.COVER, THROTTLE BODY 1	1	1	1	1	1	
16	60T-14288-00	.COVER, THROTTLE BODY 2	1	1	1	1	1	
17	60T-14453-00	.JOINT, AIR CLEANER 1	3	3	3	3	3	
18	67X-42717-00	.RUBBER, SEAL 2	1	1	1	1	1	
19	60T-14451-00	.ELEMENT, AIR CLEANER	3	3	3	3	3	
20	97780-50612	.SCREW, TAPPING	6	6	6	6	6	
21	90387-08M37	.COLLAR	2	2	2	2	2	
22	90480-22M15	.GROMMET	2	2	2	2	2	
23	60T-14457-00	.SEAL	1	1	1	1	1	
24	97780-60430	.SCREW, TAPPING	13	13	13	13	13	
25	90450-57003	.HOSE CLAMP ASSY	3	3	3	3	3	
26	90119-08063	BOLT, WITH WASHER	2	2	2	2	2	
27	60T-14413-00	STAY	1	1	1	1	1	

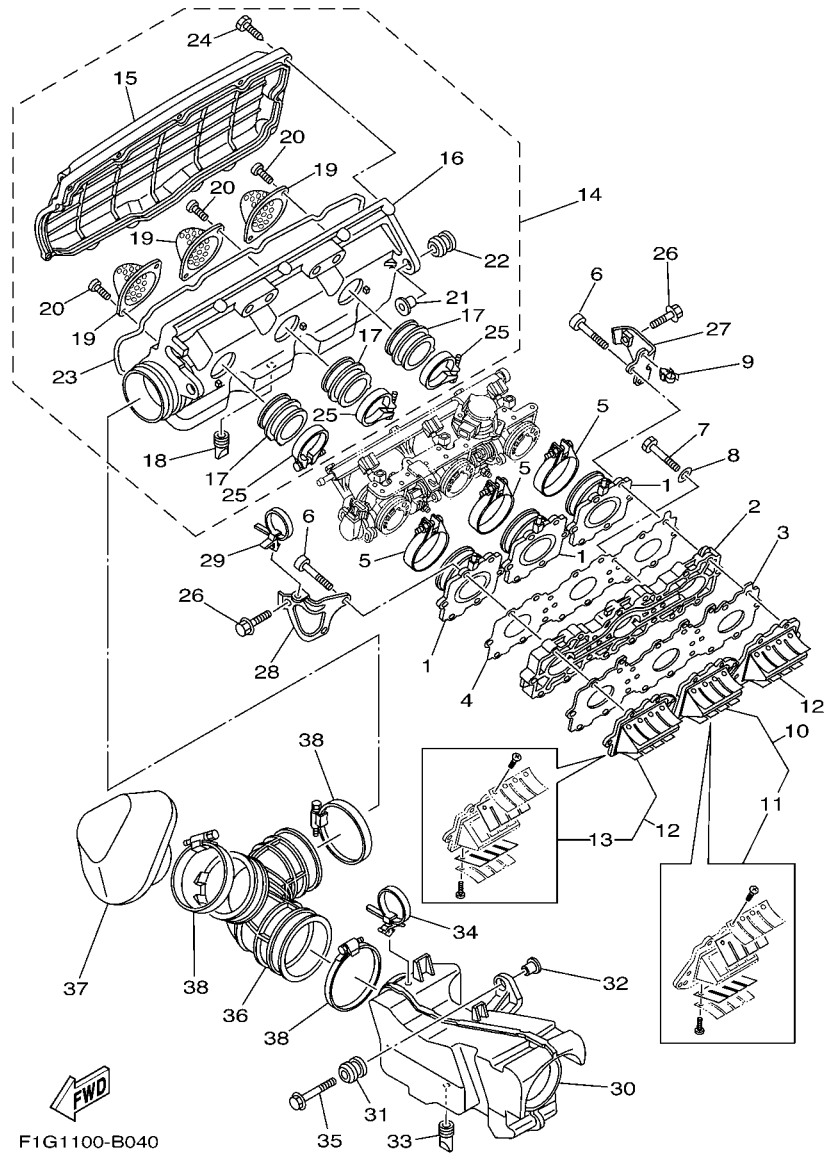
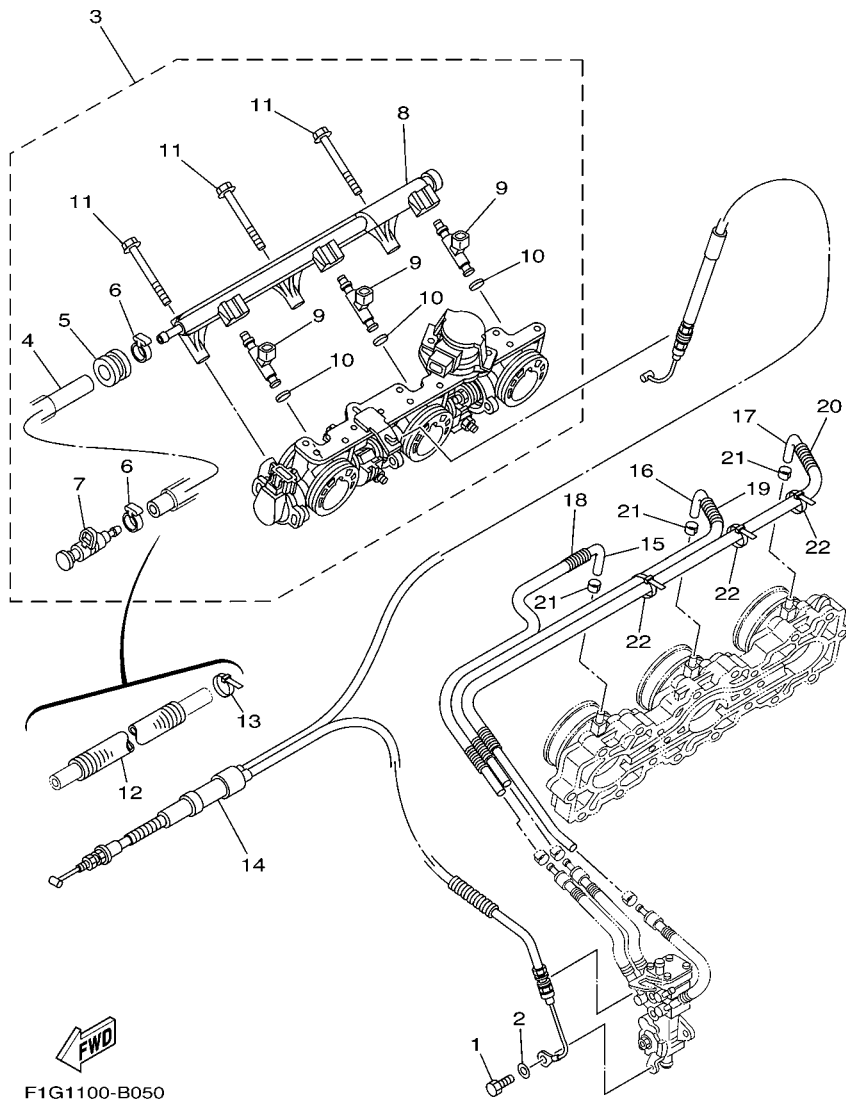

FIG. 4 INTAKE

REF. NO.	PART NO.	DESCRIPTION	U49	CAL	CAN	GENE	JPN	REMARKS
28	60T-14414-00	STAY 2	1	1	1	1	1	
29	90464-50001	CLAMP	1	1	1	1	1	
30	60T-14440-00	SILENCER ASSY, INTAKE	1	1	1	1	1	
31	90480-22M15	GROMMET	3	3	3	3	3	
32	90387-08M37	COLLAR	3	3	3	3	3	
33	67X-42717-00	RUBBER, SEAL 2	1	1	1	1	1	
34	90464-50001	CLAMP	1	1	1	1	1	
35	90119-08M22	BOLT, WITH WASHER	3	3	3	3	3	
36	60T-14419-00	PIPE	1	1	1	1	1	
37	60T-1441J-00	PIPE, SILENCER	1	1	1	1	1	
38	90460-99M23	CLAMP, HOSE	3	3	3	3	3	



F1G1100-B050

FIG. 5 INJECTION PUMP

REF. NO.	PART NO.	DESCRIPTION	U49	CAL	CAN	GENE	JPN	REMARKS
1	97095-05010	BOLT	1	1	1	1	1	
2	92995-05600	WASHER	1	1	1	1	1	
3	60T-13750-00	THROTTLE BODY ASSY	1	1	1	1	1	
4	60T-14294-00	.HOSE	1	1	1	1	1	
5	90480-24003	.GROMMET	1	1	1	1	1	
6	90450-17M17	.HOSE CLAMP ASSY	2	2	2	2	2	
7	60E-24300-00	.FUEL PIPE JOINT	1	1	1	1	1	
8	60T-14295-00	.PIPE, FUEL	1	1	1	1	1	
9	60T-13761-00	.INJECTOR ASSY	3	3	3	3	3	
10	60T-13766-00	.RUBBER, INJECTOR	3	3	3	3	3	
11	60T-14428-00	.BOLT	3	3	3	3	3	
12	90446-24M54	HOSE (L260)	1	1	1	1	1	
13	90465-13M36	CLAMP	3	3	3	3	3	
14	60T-67252-00	CABLE, THROTTLE	1	1	1	1	1	
15	90446-07001	HOSE (L230)	1	1	1	1	1	
16	90446-07002	HOSE (L360)	1	1	1	1	1	
17	90446-07003	HOSE (L600)	1	1	1	1	1	
18	90447-07008	HOSE, WITH SPRING (L200)	1	1	1	1	1	
19	90447-07009	HOSE, WITH SPRING (L320)	1	1	1	1	1	
20	90447-07010	HOSE, WITH SPRING (L520)	1	1	1	1	1	
21	90468-02001	CLIP	3	3	3	3	3	
22	90465-13M36	CLAMP	3	3	3	3	3	

FIG. 6 OIL PUMP

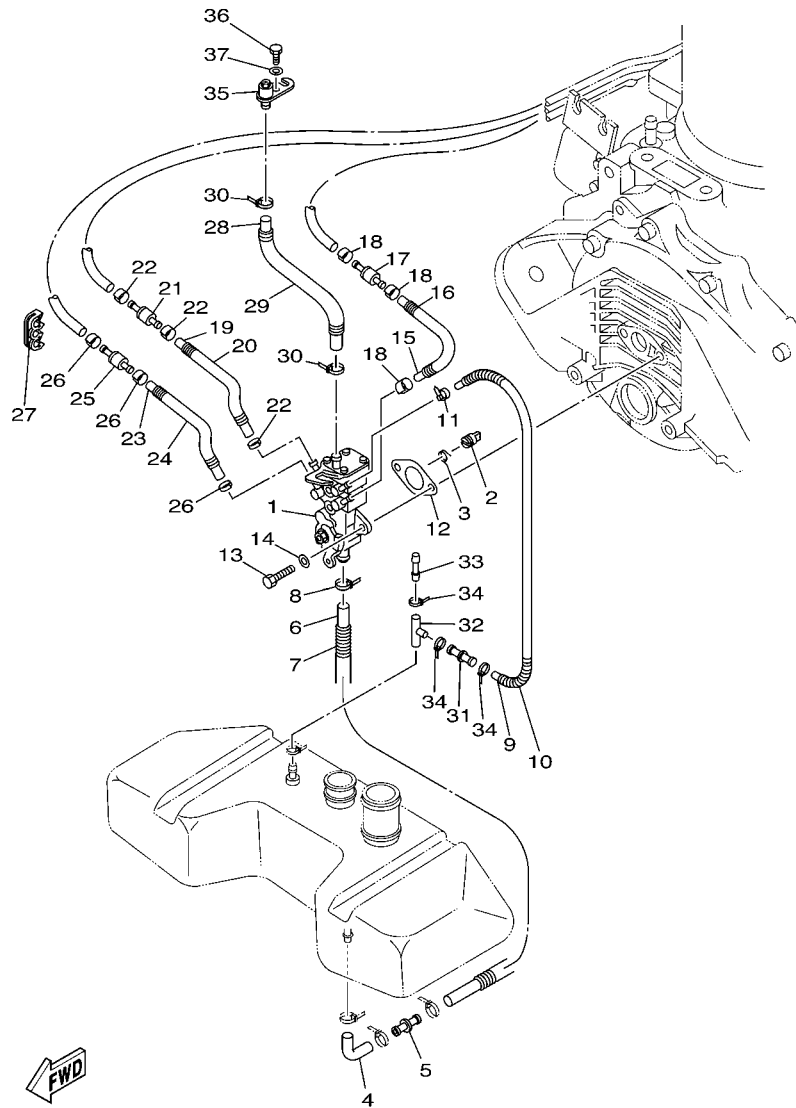

F1G1100-B060

REF. NO.	PART NO.	DESCRIPTION	U49	CAL	CAN	GENE	JPN	REMARKS
1	60T-13200-00	OIL INJECTION PUMP ASSY	1	1	1	1	1	
2	65U-13132-00	JOINT	1	1	1	1	1	
3	66E-13469-00	SPRING	1	1	1	1	1	
4	90445-14M00	HOSE (L118)	1	1	1	1	1	
5	66V-51142-00	CONNECTION	1	1	1	1	1	
6	90445-11M33	HOSE (L440)	1	1	1	1	1	
7	90446-17ME2	HOSE (L350)	1	1	1	1	1	
8	90465-11M10	CLAMP	1	1	1	1	1	
9	90445-07M10	HOSE (L510)	1	1	1	1	1	
10	90447-07001	HOSE, WITH SPRING	1	1	1	1	1	
11	90468-02001	CLIP	1	1	1	1	1	
12	63M-13116-00	GASKET, PUMP CASE	1	1	1	1	1	
13	97095-06020	BOLT	2	2	2	2	2	
14	92995-06600	WASHER	2	2	2	2	2	
15	90445-07007	HOSE (L110)	1	1	1	1	1	
16	90446-10M82	HOSE (L90)	1	1	1	1	1	
17	67X-13183-00	VALVE, CHECK	1	1	1	1	1	
18	90468-02001	CLIP	3	3	3	3	3	
19	90445-07007	HOSE (L110)	1	1	1	1	1	
20	90446-10M82	HOSE (L90)	1	1	1	1	1	
21	67X-13183-00	VALVE, CHECK	1	1	1	1	1	
22	90468-02001	CLIP	3	3	3	3	3	
23	90445-07007	HOSE (L110)	1	1	1	1	1	
24	90446-10M82	HOSE (L90)	1	1	1	1	1	
25	67X-13183-00	VALVE, CHECK	1	1	1	1	1	
26	90468-02001	CLIP	3	3	3	3	3	
27	90464-07M05	CLAMP	1	1	1	1	1	

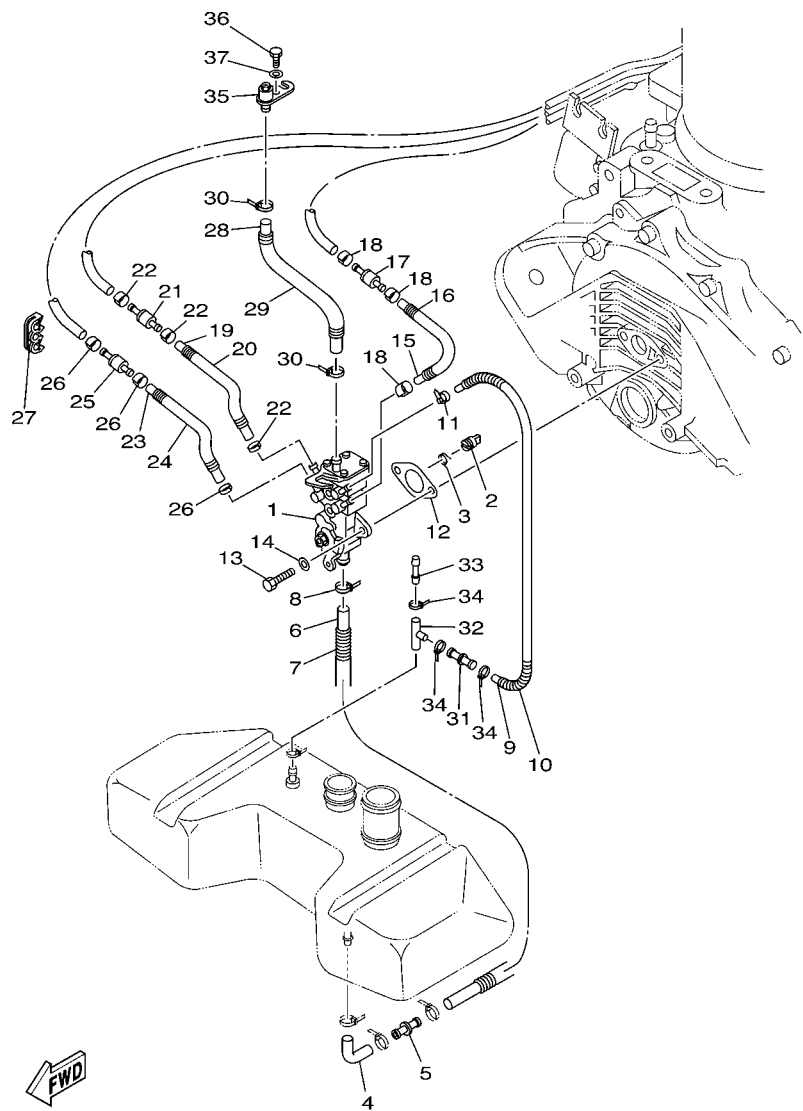

F1G1100-B060

FIG. 6 OIL PUMP

REF. NO.	PART NO.	DESCRIPTION	U49	CAL	CAN	GENE	JPN	REMARKS
28	66V-24314-00	PIPE 4	1	1	1	1	1	
29	90446-17ME8	HOSE (L120)	1	1	1	1	1	
30	90465-11M10	CLAMP	2	2	2	2	2	
31	63M-13132-00	JOINT	1	1	1	1	1	
32	63M-24378-00	PIPE, JOINT 4	1	1	1	1	1	
33	6G8-24376-00	PIPE, JOINT 1	1	1	1	1	1	
34	90465-11829	CLAMP	3	3	3	3	3	YMUS
35	66V-13185-00	BOLT, BREATHER	1	1	1	1	1	
36	97095-06012	BOLT	1	1	1	1	1	
37	92995-06600	WASHER	1	1	1	1	1	

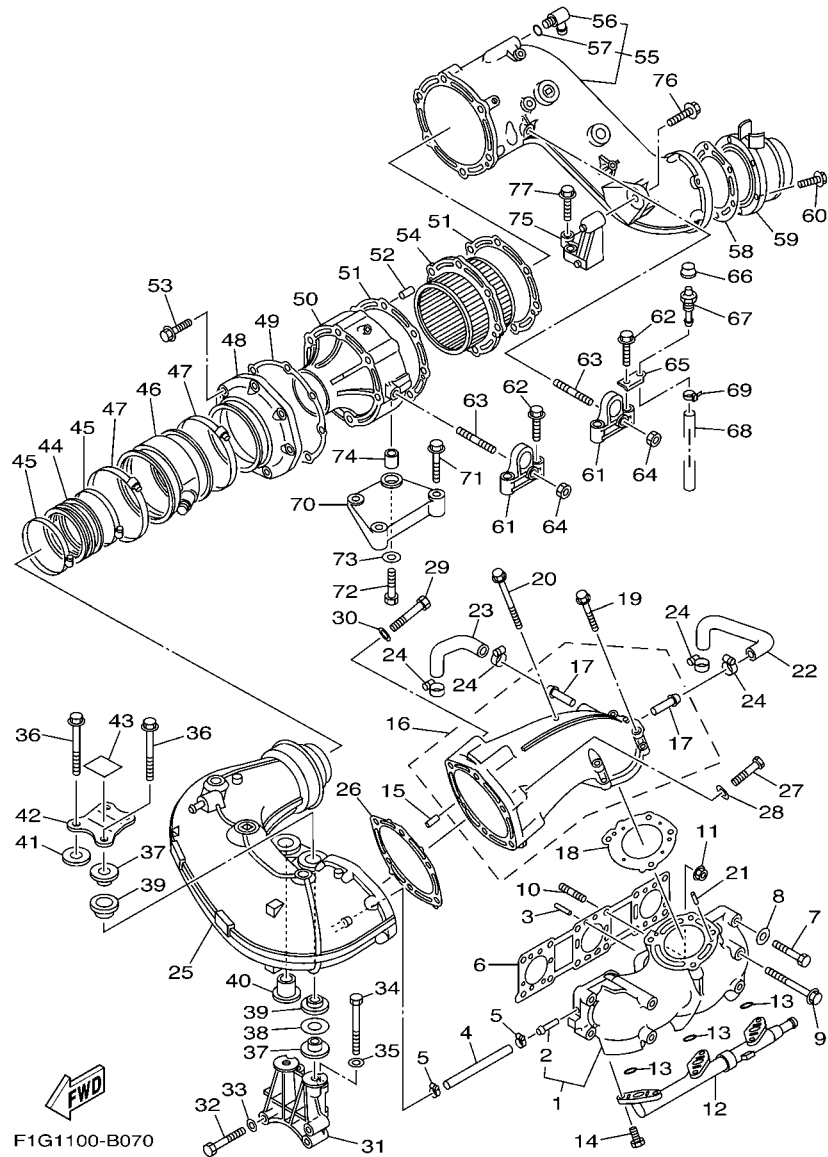

FIG. 7 EXHAUST 1

REF. NO.	PART NO.	DESCRIPTION	U49	CAL	CAN	GENE	JPN	REMARKS
1	60T-14711-00-94	MUFFLER 1	1	1	1	1	1	
2	65U-14251-00	.NIPPLE	1	1	1		1	
3	93606-12019	PIN, DOWEL	2	2	2	2	2	
4	90445-12M10	HOSE (L125)	1	1	1	1	1	
5	90460-11M17	CLAMP, HOSE	2	2	2	2	2	
6	66V-14613-00	GASKET, EXHAUST PIPE	1	1	1	1	1	
7	97013-10055	BOLT	6	6	6	6	6	
8	92903-10600	WASHER, PLATE	6	6	6	6	6	
9	90119-10M11	BOLT, WITH WASHER	4	4	4	4	4	
10	90116-10M68	BOLT, STUD	2	2	2	2	2	
11	90179-10M36	NUT	2	2	2	2	2	
12	66V-24377-00	PIPE, JOINT 3	1	1	1	1	1	
13	93210-17MA4	O-RING	3	3	3	3	3	
14	90109-06M99	BOLT	6	6	6	6	6	
15	93606-12019	PIN, DOWEL	2	2	2	2	2	
16	60T-14712-00-94	RING, JOINT	1	1	1	1	1	
17	66E-51129-00	.NIPPLE	2	2	2	2	2	
18	66V-14739-00	GASKET, MUFFLER DAMPER 1	1	1	1	1	1	
19	90119-10M20	BOLT, WITH WASHER	3	3	3	3	3	
20	90119-10M19	BOLT, WITH WASHER	1	1	1	1	1	
21	93606-12019	PIN, DOWEL	2	2	2	2	2	
22	60T-12576-00	HOSE 1	1	1	1	1	1	
23	60T-12577-00	HOSE 2	1	1	1	1	1	
24	90450-22M14	HOSE CLAMP ASSY	4	4	4	4	4	
25	60T-14721-A0-94	MUFFLER 2	1	1	1	1	1	
26	66V-14749-00	GASKET, MUFFLER DAMPER 2	1	1	1	1	1	
27	97013-10065	BOLT	1	1	1	1	1	

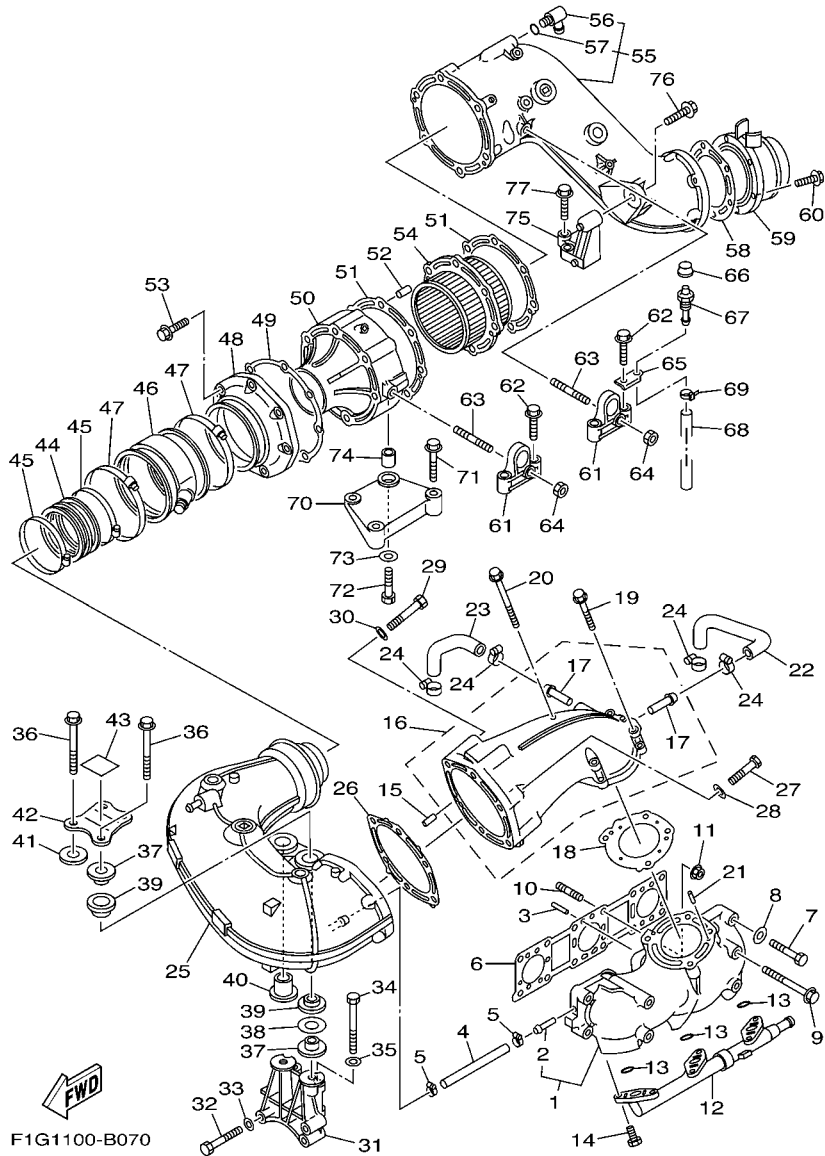
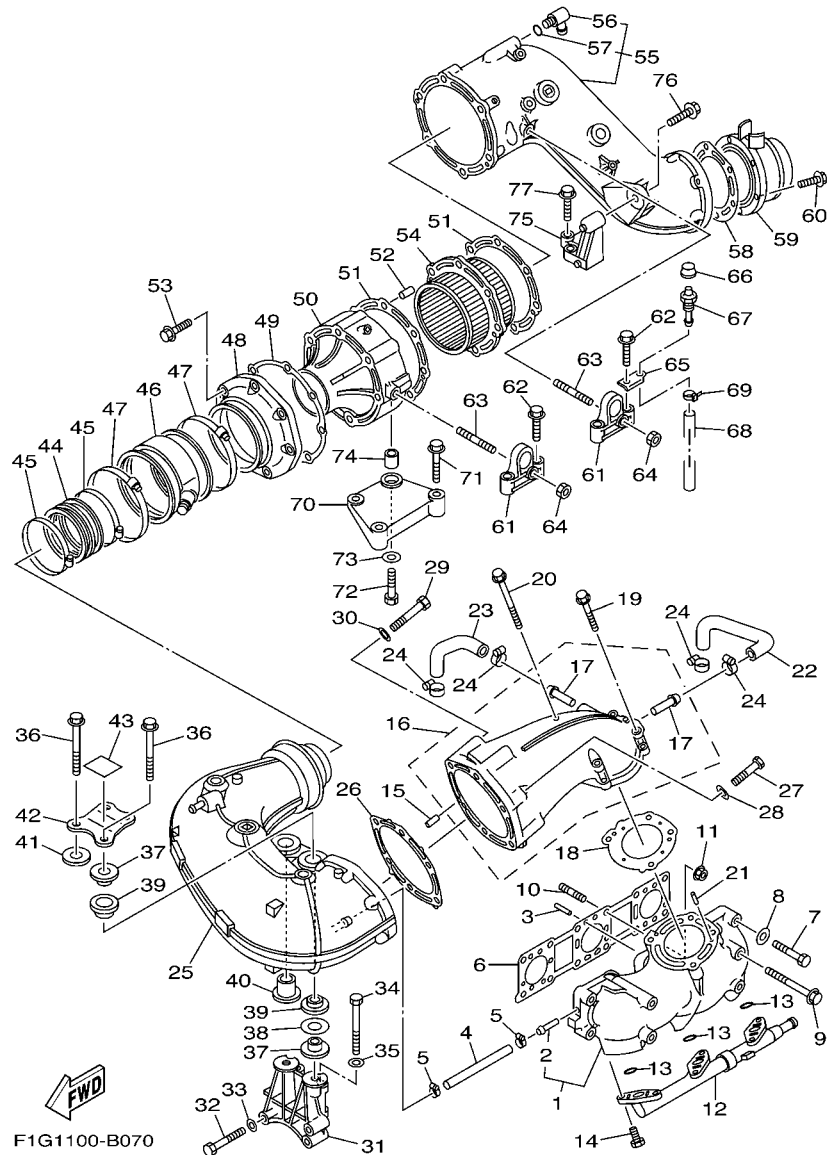

FIG. 7 EXHAUST 1

REF. NO.	PART NO.	DESCRIPTION	U49	CAL	CAN	GENE	JPN	REMARKS
28	92903-10600	WASHER, PLATE	1	1	1	1	1	
29	97013-10085	BOLT	5	5	5	5	5	
30	92903-10600	WASHER, PLATE	5	5	5	5	5	
31	66V-14771-01-94	STAY, MUFFLER 1	1	1	1	1	1	
32	97013-10060	BOLT	2	2	2	2	2	
33	92903-10600	WASHER, PLATE	2	2	2	2	2	
34	97013-10090	BOLT	2	2	2	2	2	
35	92903-10600	WASHER, PLATE	2	2	2	2	2	
36	90119-10M23	BOLT, WITH WASHER	2	2	2	2	2	
37	90387-12M05	COLLAR	2	2	2	2	2	
38	90201-28008	WASHER, PLATE	1	1	1	1	1	
39	90480-30M78	GROMMET	2	2	2	2	2	
40	66V-14779-00	COLLAR	1	1	1	1	1	
41	66V-1477L-00	PLATE 2	1	1	1	1	1	
42	66V-11152-00	BRACKET, CYLINDER HEAD COVER	1	1	1	1	1	
43	66V-14488-00	LABEL, CAUTION	1	1	1	1	1	
44	66V-14625-00	JOINT, EXHAUST 2	1	1	1	1	1	
45	90460-90M19	CLAMP, HOSE	2	2	2	2	2	
46	66V-14615-02	JOINT, EXHAUST 1	1	1	1	1	1	
47	90460-99M20	CLAMP, HOSE	2	2	2	2	2	
48	68N-41113-00-8P	OUTER COVER, EXHAUST	1	1	1	1	1	
49	66V-41114-00	GASKET, EXHAUST OUTER COVER	1	1	1	1	1	
50	68N-41111-00-94	INNER COVER, EXHAUST	1	1	1	1	1	
51	66V-41124-00	GASKET, EXHAUST OUTER COVER	2	2	2	2	2	
52	93606-14081	PIN, DOWEL	2	2	2	2	2	
53	90119-08M63	BOLT, WITH WASHER	6	6	6	6	6	
54	60T-14740-00	CATALYST ASSY.	1	1	1	1	1	



F1G1100-B070

FIG. 7 EXHAUST 1

REF. NO.	PART NO.	DESCRIPTION	U49	CAL	CAN	GENE	JPN	REMARKS
55	68N-41123-00-8P	OUTER COVER, EXHAUST	1	1	1	1	1	
56	67X-12481-00	.PIPE 1	1	1	1	1	1	
57	93210-17001	.O-RING	1	1	1	1	1	
58	68N-14623-00	GASKET, EXHAUST PIPE	1	1	1	1	1	
59	68N-14784-00-94	PIPE, TAIL	1	1	1	1	1	
60	90105-08M22	BOLT, FLANGE	6	6	6	6	6	
61	60T-14771-00-8S	STAY, MUFFLER 1	2	2	2	2	2	
62	90119-10M18	BOLT, WITH WASHER	4	4	4	4	4	
63	90116-10M66	BOLT, STUD	2	2	2	2	2	
64	90179-10M35	NUT	2	2	2	2	2	
65	66V-1477K-00	PLATE 1	1	1	1	1	1	
66	663-45119-00	CAP, GREASE NIPPLE	1	1	1	1	1	
67	61L-5169A-00	NIPPLE, GREASE	1	1	1	1	1	
68	90445-09M33	HOSE (L580)	1	1	1	1	1	
69	90465-11M10	CLAMP	1	1	1	1	1	
70	66V-14782-00-94	STAY 5	1	1	1	1	1	
71	90105-10M87	BOLT, FLANGE	2	2	2	2	2	
72	97013-10045	BOLT	2	2	2	2	2	
73	92903-10600	WASHER, PLATE	2	2	2	2	2	
74	99590-14016	PIN, DOWEL	1	1	1	1	1	
75	68N-14791-00-8P	STAY, MUFFLER	1	1	1	1	1	
76	90119-10M00	BOLT, WITH WASHER	2	2	2	2	2	
77	90119-10M13	BOLT, WITH WASHER	1	1	1	1	1	

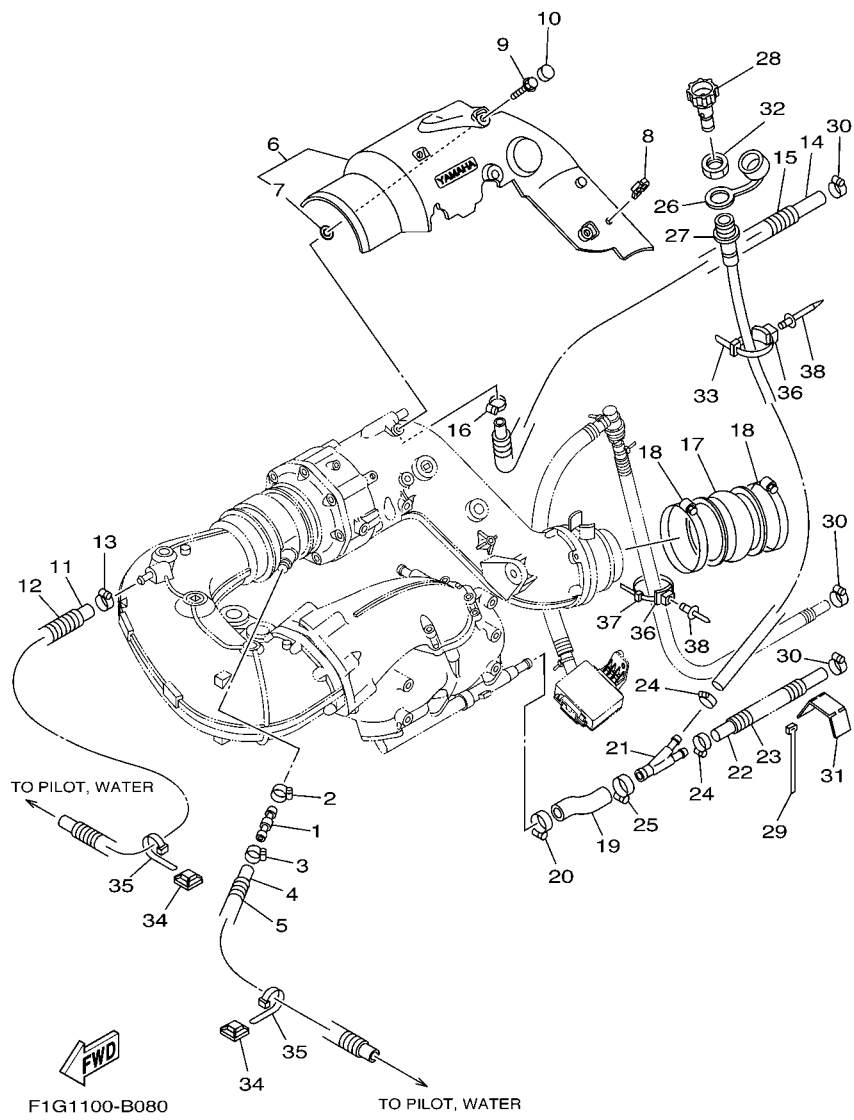

FIG. 8 EXHAUST 2

REF. NO.	PART NO.	DESCRIPTION	U49	CAL	CAN	GENE	JPN	REMARKS
1	60E-12594-00	JOINT, HOSE 4	1	1	1	1	1	
2	90450-18M09	HOSE CLAMP ASSY	1	1	1	1	1	
3	90450-14M05	HOSE CLAMP ASSY	1	1	1	1	1	
4	90445-14M09	HOSE (L1020)	1	1	1	1	1	
5	90446-20M70	HOSE (L800)	1	1	1	1	1	
6	60T-14718-00	PROTECTOR, MUFFLER 1	1	1	1	1	1	
7	90430-09004	.GASKET	3	3	3	3	3	
8	90464-07M56	CLAMP	1	1	1	1	1	
9	90109-06M99	BOLT	3	3	3	3	3	
10	60T-15779-00	COVER	3	3	3	3	3	
11	90445-14M18	HOSE (L560)	1	1	1	1	1	
12	90446-20M65	HOSE (L445)	1	1	1	1	1	
13	90450-18M09	HOSE CLAMP ASSY	1	1	1	1	1	
14	90445-21002	HOSE (L900)	1	1	1	1	1	
15	90446-27M95	HOSE (L800)	1	1	1	1	1	
16	90450-22M14	HOSE CLAMP ASSY	1	1	1	1	1	
17	66V-14752-00	PIPE, OUTLET	1	1	1	1	1	
18	90450-99M02	HOSE CLAMP ASSY	2	2	2	2	2	
19	66V-12579-00	HOSE 4	1	1	1	1	1	
20	90450-22M14	HOSE CLAMP ASSY	1	1	1	1	1	
21	66V-12581-00	JOINT, HOSE 1	1	1	1	1	1	
22	90445-18M02	HOSE (L700)	1	1	1	1	1	
23	90446-24M52	HOSE (L540)	1	1	1	1	1	
24	90450-18M09	HOSE CLAMP ASSY	2	2	2	2	2	
25	90450-22M14	HOSE CLAMP ASSY	1	1	1	1	1	
26	682-84385-01	CAP,1	1	1	1	1	1	
27	64T-12580-00	JOINT ASSY	1	1	1	1	1	

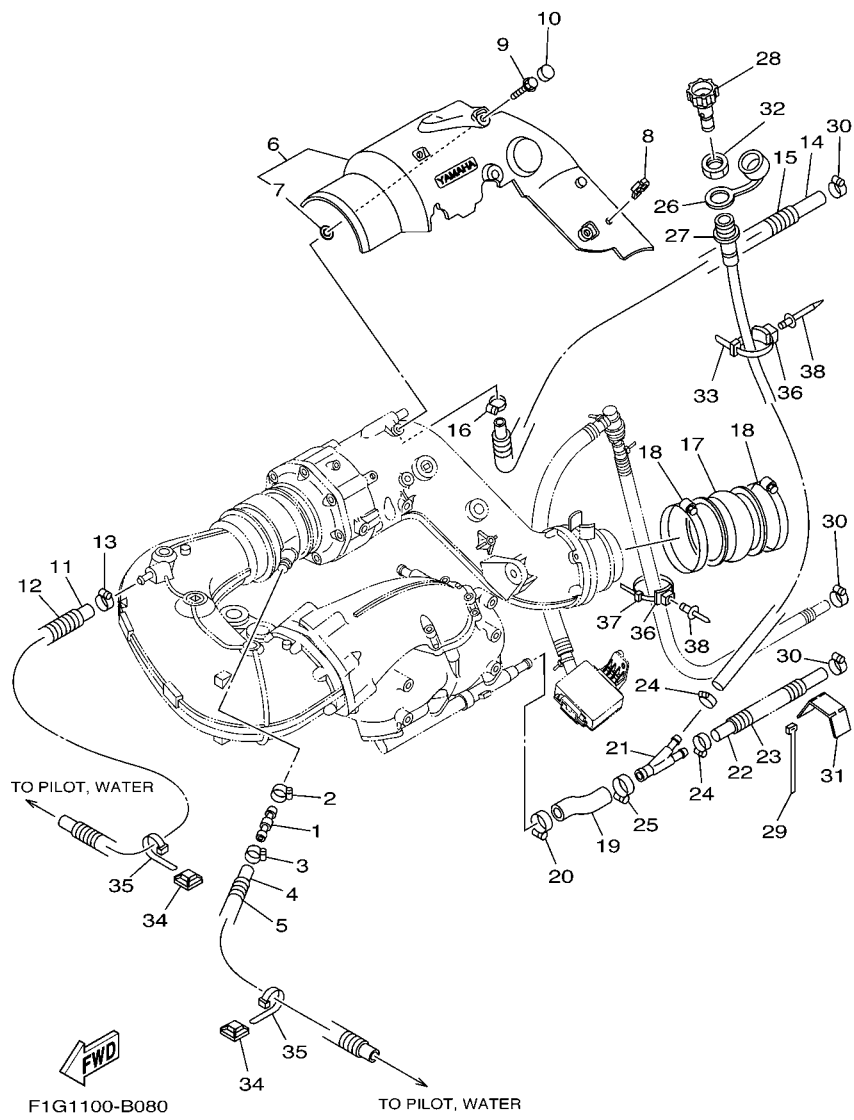
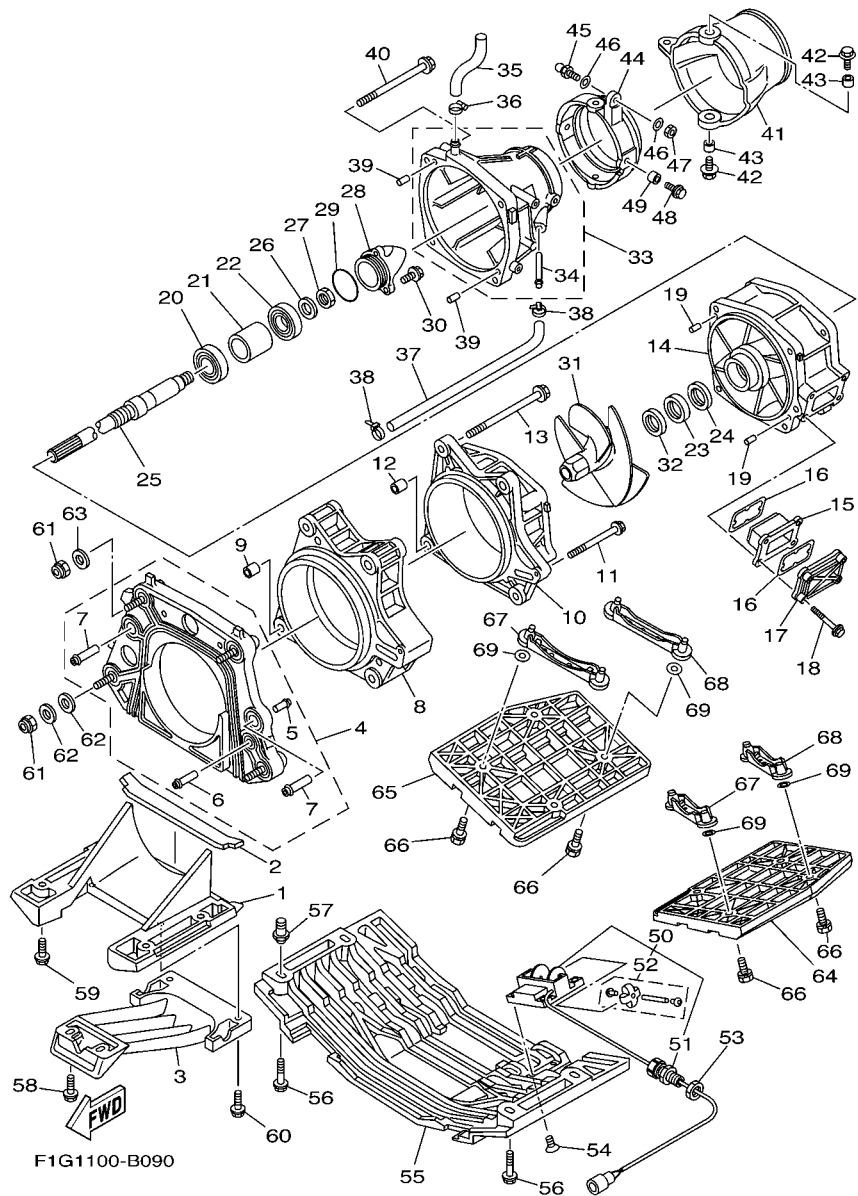

FIG. 8 EXHAUST 2

REF. NO.	PART NO.	DESCRIPTION	U49	CAL	CAN	GENE	JPN	REMARKS
28	67X-12590-00	CONDUCTION ASSY	1	1				FOR USA
	67X-12590-20	CONDUCTION ASSY			1	1		FOR CAN,GENE
	67X-12590-10	CONDUCTION ASSY					1	FOR JPN
29	90601-200U2	BAND	1	1	1	1	1	YMUS
30	90601-118UF	BAND, HOSE 18	3	3	3	3	3	YMUS
31	GJ1-U7578-21	PACKING, HOSE 2	1	1	1	1	1	YMUS
32	EU0-61652-00	NUT	1	1	1	1	1	
33	90601-200U2	BAND	1	1	1	1	1	YMUS
34	90600-900U6	BASE, CLAMP	4	4	4	4	4	YMUS
35	90464-40825	CLAMP	4	4	4	4	4	YMUS
36	90600-917U4	CLAMP COMP.	2	2	2	2	2	YMUS
37	90601-200U2	BAND	1	1	1	1	1	YMUS
38	90267-48802	RIVET, BLIND	2	2	2	2	2	YMUS



F1G1100-B090

FIG. 9 JET UNIT 1

REF. NO.	PART NO.	DESCRIPTION	U49	CAL	CAN	GENE	JPN	REMARKS
1	67X-51311-00-94	DUCT, INTAKE	1	1	1	1	1	
2	67X-51367-00	FELT, PACKING	1	1	1	1	1	
3	67X-51333-00-94	SCREEN, INTAKE	1	1	1	1	1	
4	60T-G5831-00	PLATE, TRANSOM	1	1	1	1	1	YMUS
5	65A-R1129-00	.NIPPLE	1	1	1	1	1	YMUS
6	66V-51129-01	.NIPPLE	1	1	1	1	1	
7	66V-51129-10	.NIPPLE	2	2	2	2	2	
8	60E-51317-00-94	HOUSING, IMPELLER 2	1	1	1	1	1	
9	99590-14016	PIN, DOWEL	2	2	2	2	2	
10	66V-51312-01-94	HOUSING, IMPELLER	1	1	1	1	1	
11	90119-06859	BOLT, WITH WASHER	1	1	1	1	1	YMUS
12	99590-14016	PIN, DOWEL	2	2	2	2	2	
13	90119-10803	BOLT, WITH WASHER	4	4	4	4	4	YMUS
14	66V-51315-00-94	DUCT, IMPELLER	1	1	1	1	1	
15	66V-46882-00	FILTER	1	1	1	1	1	
16	66V-42414-00	O-RING	2	2	2	2	2	
17	66V-45214-00-94	COVER, WATER INLET	1	1	1	1	1	
18	90119-06800	BOLT, WITH WASHER	4	4	4	4	4	YMUS
19	93606-12019	PIN, DOWEL	2	2	2	2	2	
20	93306-205U0	BEARING	1	1	1	1	1	
21	65V-45538-00	SPACER 1	1	1	1	1	1	
22	93306-304U1	BEARING	1	1	1	1	1	
23	93101-28M66	OIL SEAL	1	1	1	1	1	
24	93101-28M65	OIL SEAL	1	1	1	1	1	
25	66V-45511-00	SHAFT, DRIVE	1	1	1	1	1	
26	9299R-16600	WASHER	1	1	1	1	1	YMUS
27	9531P-16700	NUT	1	1	1	1	1	YMUS

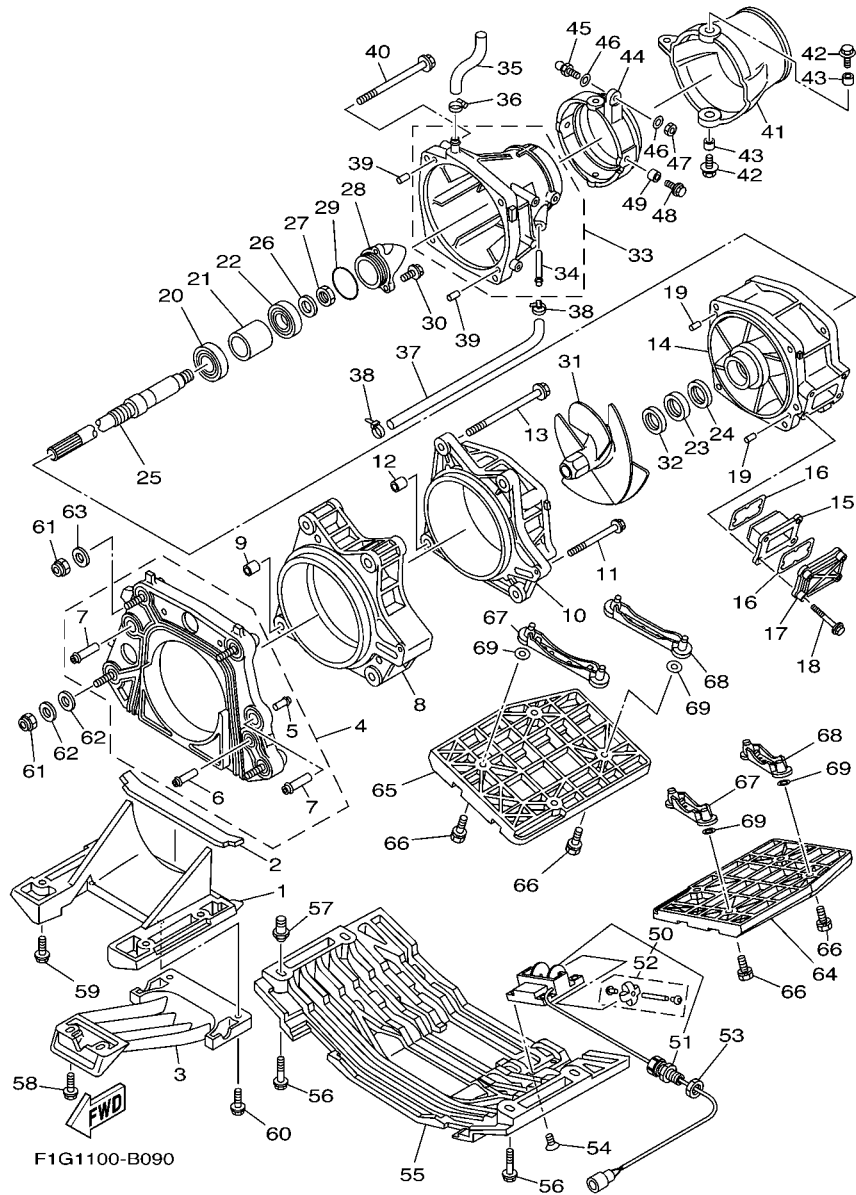

FIG. 9 JET UNIT 1

REF. NO.	PART NO.	DESCRIPTION	U49	CAL	CAN	GENE	JPN	REMARKS
28	65A-R1326-00	CAP	1	1	1	1	1	YMUS
29	93210-46M16	O-RING	1	1	1	1	1	
30	90119-069UB	BOLT, WITH WASHER	3	3	3	3	3	YMUS
31	60T-R1321-00	IMPELLER	1	1	1	1	1	YMUS
32	66V-R1348-10	SPACER	1	1	1	1	1	YMUS
33	60T-51318-00-94	NOZZLE	1	1	1	1	1	
34	63M-51334-00	.NIPPLE,HOSE	1	1	1	1	1	
35	60T-51673-00	PIPE 1	1	1	1	1	1	
36	90601-118UF	BAND, HOSE 18	1	1	1	1	1	YMUS
37	90445-14804	HOSE (L330)	1	1	1	1	1	YMUS
38	90465-11829	CLAMP	2	2	2	2	2	YMUS
39	93606-12019	PIN, DOWEL	2	2	2	2	2	
40	90119-10837	BOLT, WITH WASHER	4	4	4	4	4	YMUS
41	66V-R1313-01	NOZZLE,DEFLECTOR	1	1	1	1	1	YMUS
42	90119-089UE	BOLT, WITH WASHER	2	2	2	2	2	YMUS
43	90387-08M06	COLLAR	2	2	2	2	2	
44	66G-51190-00-94	RING,TRIM	1	1	1	1	1	
45	GH3-U146E-00	STUD, JOINT BALL	1	1	1	1	1	YMUS
46	90201-068M4	WASHER, PLATE	2	2	2	2	2	YMUS
47	9538R-06700	NUT	1	1	1	1	1	YMUS
48	90119-089UE	BOLT, WITH WASHER	2	2	2	2	2	YMUS
49	90387-08M06	COLLAR	2	2	2	2	2	
50	GJ1-U8K31-02	SENSOR SPEED	1	1	1	1	1	YMUS
51	EU0-67267-20	.CONNECTOR, CABLE	1	1	1	1	1	
52	GJ1-U835D-00	.SERVIS KIT (SPEED SENSOR)	1	1	1	1	1	YMUS
53	EU0-62241-30	NUT, DRAIN 1	1	1	1	1	1	
54	9878R-05512	SCREW, FLAT HEAD	4	4	4	4	4	YMUS

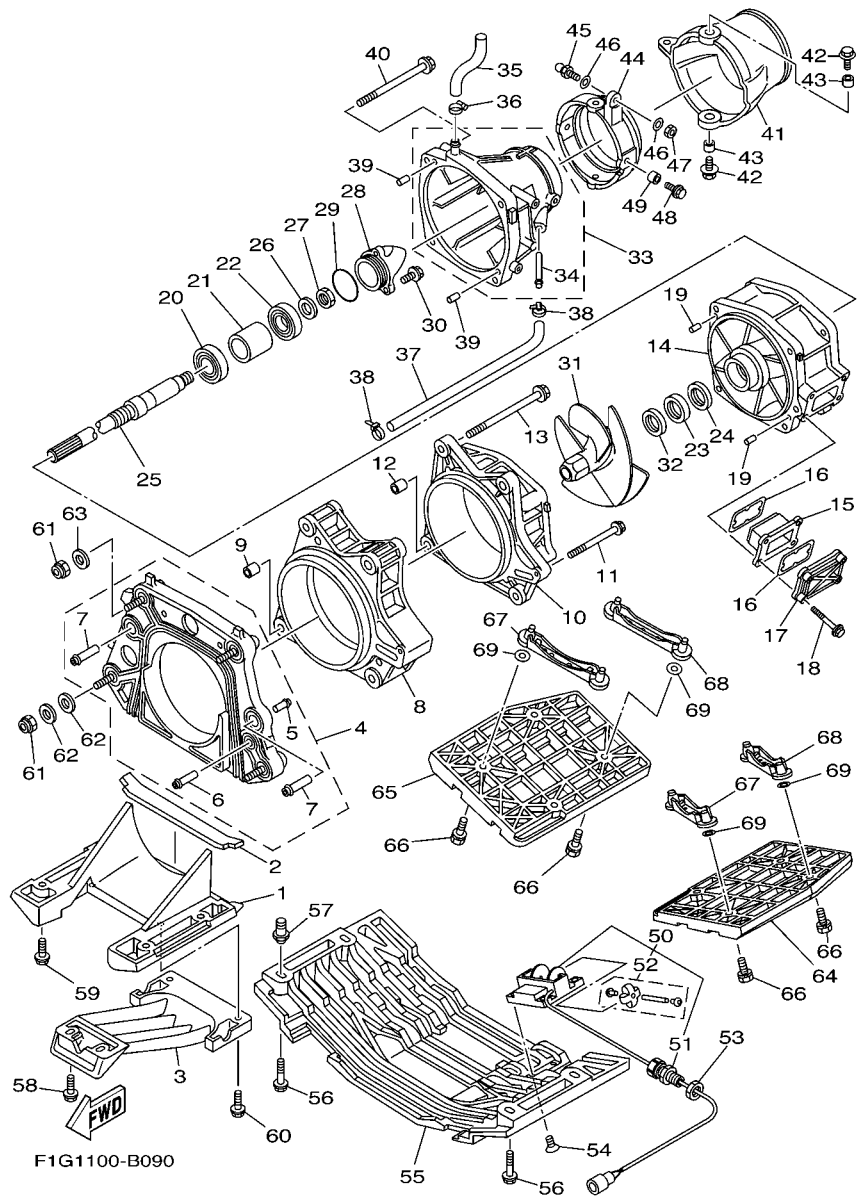
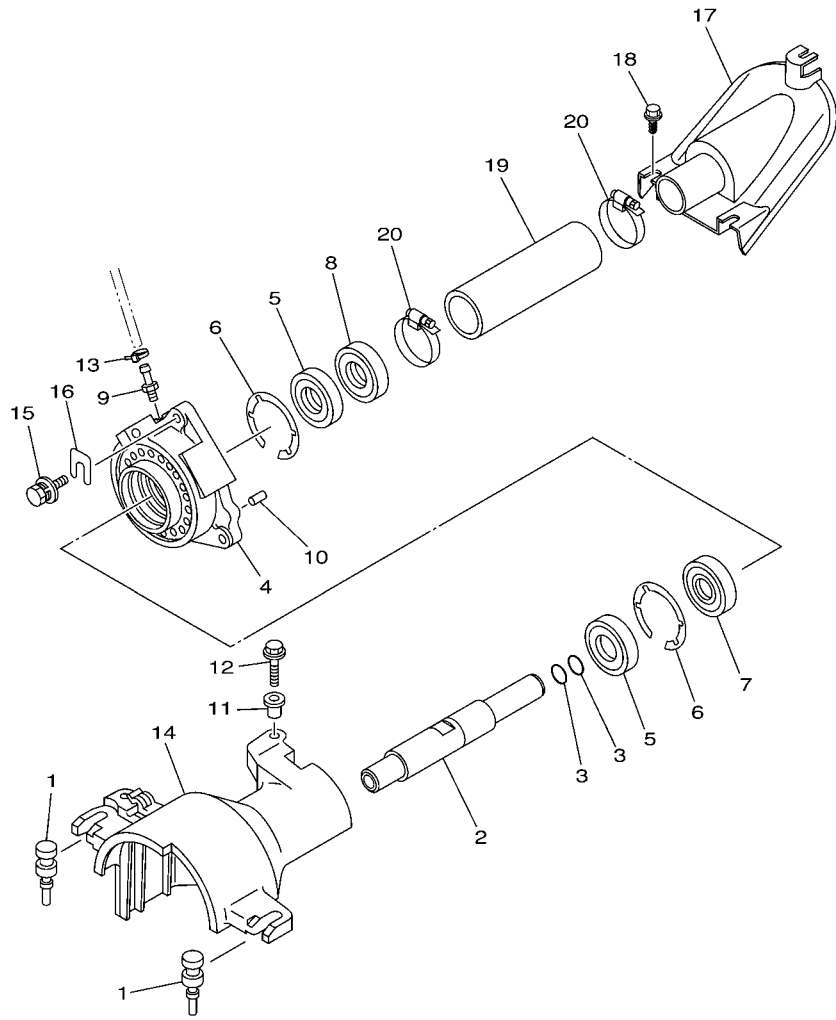

FIG. 9 JET UNIT 1

REF. NO.	PART NO.	DESCRIPTION	U49	CAL	CAN	GENE	JPN	REMARKS
55	F1G-U273B-00	PLATE 2	1	1	1	1	1	YMUS
56	90119-089U6	BOLT, WITH WASHER	4	4	4	4	4	YMUS
57	90179-08815	NUT	4	4	4	4	4	YMUS
58	90119-069UK	BOLT, WITH WASHER	2	2	2	2	2	YMUS
59	90119-089U6	BOLT, WITH WASHER	4	4	4	4	4	YMUS
60	90119-069UB	BOLT, WITH WASHER	2	2	2	2	2	YMUS
61	9572R-10300	NUT, FLANGE	4	4	4	4	4	YMUS
62	90201-10801	WASHER, PLATE	2	2	2	2	2	YMUS
63	F1B-U725E-00	WASHER	2	2	2	2	2	YMUS
64	F1G-U884R-00	PLATE, STEP 1	1	1	1	1	1	LH, YMUS
65	F1G-U884S-00	PLATE, STEP 2	1	1	1	1	1	RH, YMUS
66	F1G-U1355-00	BOLT	8	8	8	8	8	YMUS
67	FOX-6885R-00	PLATE, STEP 1	2	2	2	2	2	
68	FOX-6885S-00	PLATE, STEP 2	2	2	2	2	2	
69	FOX-62663-01	PACKING 1	8	8	8	8	8	



FWD
FOX5100-2120

FIG. 10 JET UNIT 2

REF. NO.	PART NO.	DESCRIPTION	U49	CAL	CAN	GENE	JPN	REMARKS
1	90480-06M46	GROMMET	2	2	2	2	2	
2	68N-51323-00	SHAFT, COUPLOR	1	1	1	1	1	
3	93210-19MJ4	O-RING	2	2	2	2	2	
4	61X-45332-03-94	HOUSING, BEARING	1	1	1	1	1	
5	93101-25M55	OIL SEAL	2	2	2	2	2	
6	93430-47M04	CIRCLIP	2	2	2	2	2	
7	93306-205U6	BEARING	1	1	1	1	1	
8	93101-25M56	OIL SEAL	1	1	1	1	1	
9	61L-45378-00	NIPPLE, HOSE	1	1	1	1	1	
10	93606-12019	PIN, DOWEL	2	2	2	2	2	
11	90387-06M60	COLLAR	1	1	1	1	1	
12	90119-069UD	BOLT, WITH WASHER	1	1	1	1	1	YMUS
13	90465-11829	CLAMP	1	1	1	1	1	YMUS
14	66V-R1381-00	COVER	1	1	1	1	1	YMUS
15	90119-089UL	BOLT, WITH WASHER	3	3	3	3	3	YMUS
16	GD0-U7249-00-05	SHIM (T=0.5)	1	1	1	1	1	UR, YMUS
	GD0-U7249-00-10	SHIM (T=1.0)	1	1	1	1	1	UR, YMUS
17	F0X-U883E-00	JOINT, PIPE	1	1	1	1	1	YMUS
18	90149-069UA	SCREW	2	2	2	2	2	YMUS
19	F0X-U883B-01	PIPE, 1	1	1	1	1	1	YMUS
20	90601-152U3	BAND, HOSE 52	2	2	2	2	2	YMUS

FIG. 11 GENERATOR

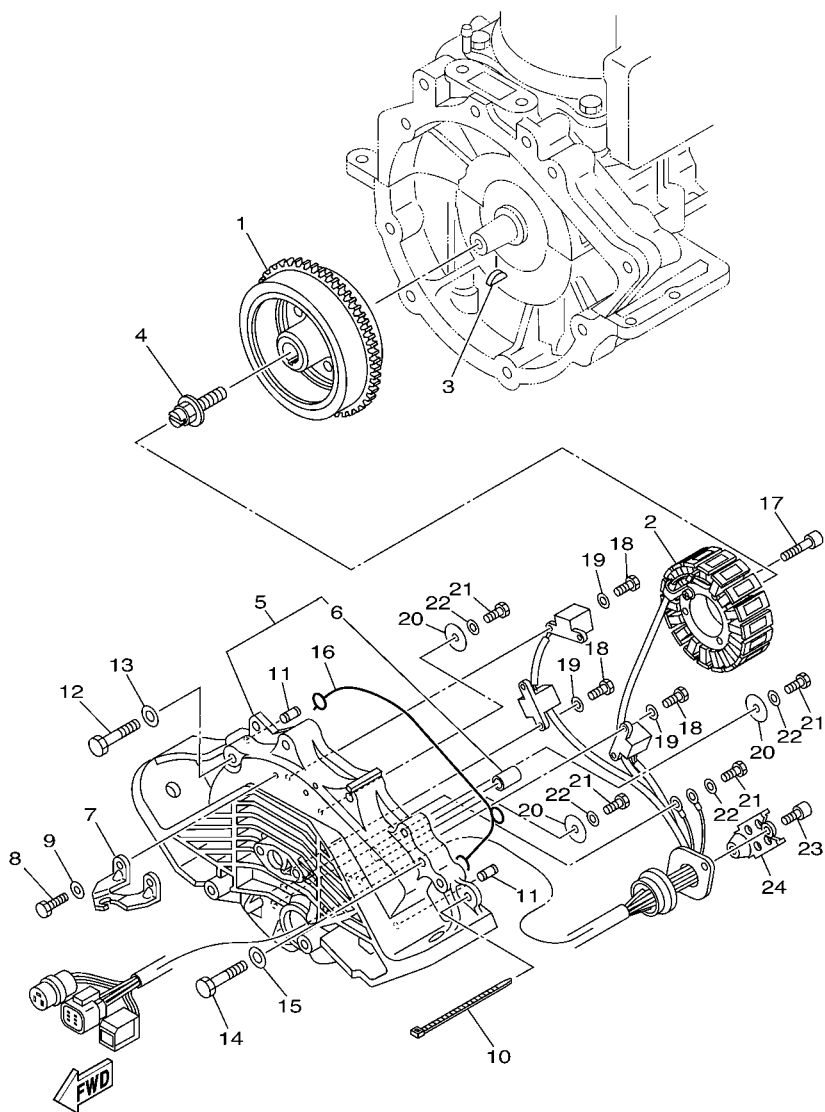

F1G1100-B110

REF. NO.	PART NO.	DESCRIPTION	U49	CAL	CAN	GENE	JPN	REMARKS
1	60T-81450-00	ROTOR ASSY	1	1	1	1	1	
2	60T-81410-00	STATOR ASSY	1	1	1	1	1	
3	90280-05013	KEY, WOODRUFF	1	1	1	1	1	
4	90109-10M72	BOLT	1	1	1	1	1	
5	60T-81337-00-94	COVER, FLYWHEEL	1	1	1	1	1	
6	90380-12M29	.BUSH, SOLID	1	1	1	1	1	
7	60T-26292-00	STAY	1	1	1	1	1	
8	97095-06016	BOLT	1	1	1	1	1	
9	92995-06600	WASHER	1	1	1	1	1	
10	90465-11M52	CLAMP	2	2	2	2	2	
11	93608-16M16	PIN, DOWEL	2	2	2	2	2	
12	97013-10055	BOLT	7	7	7	7	7	
13	92903-10600	WASHER, PLATE	7	7	7	7	7	
14	97013-10045	BOLT	1	1	1	1	1	
15	92903-10600	WASHER, PLATE	1	1	1	1	1	
16	66V-81168-10	O-RING	1	1	1	1	1	
17	91317-06035	BOLT	3	3	3	3	3	
18	97013-05014	BOLT	6	6	6	6	6	
19	92903-05600	WASHER, PLATE	6	6	6	6	6	
20	90201-05014	WASHER, PLATE	3	3	3	3	3	
21	97013-05014	BOLT	4	4	4	4	4	
22	92903-05600	WASHER, PLATE	4	4	4	4	4	
23	91318-06014	BOLT	2	2	2	2	2	
24	60E-81328-00	CLAMP	1	1	1	1	1	

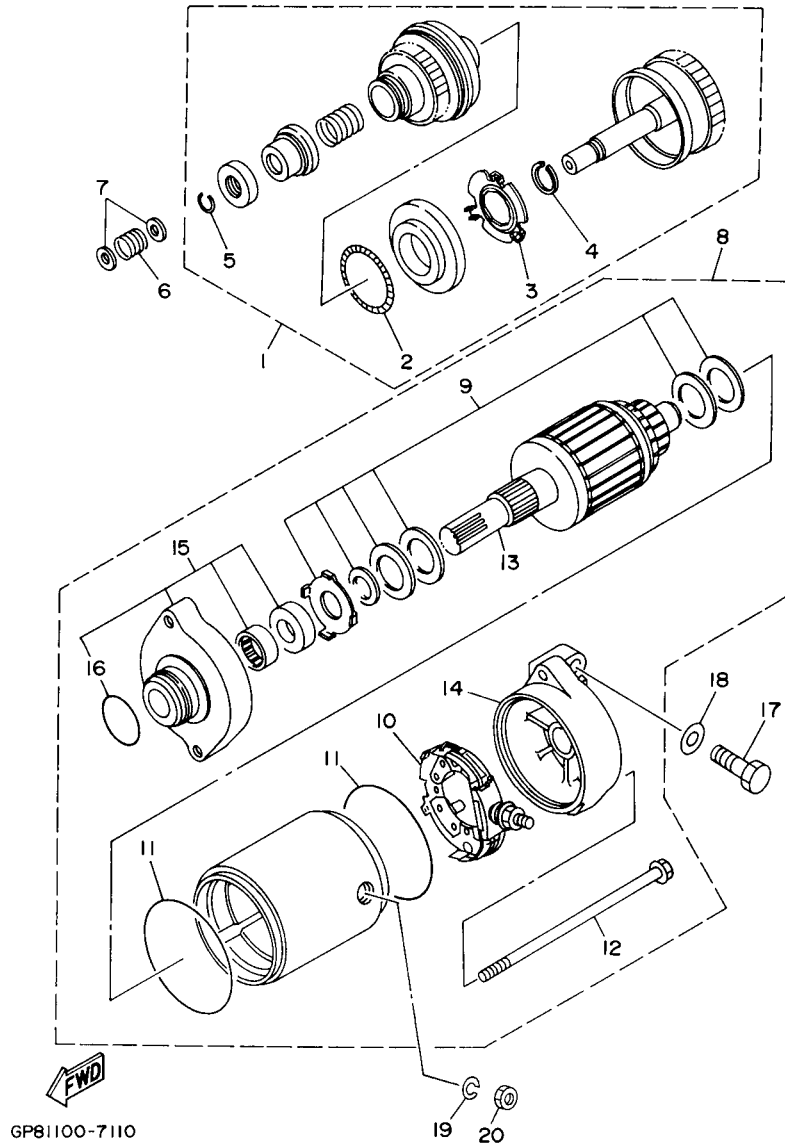
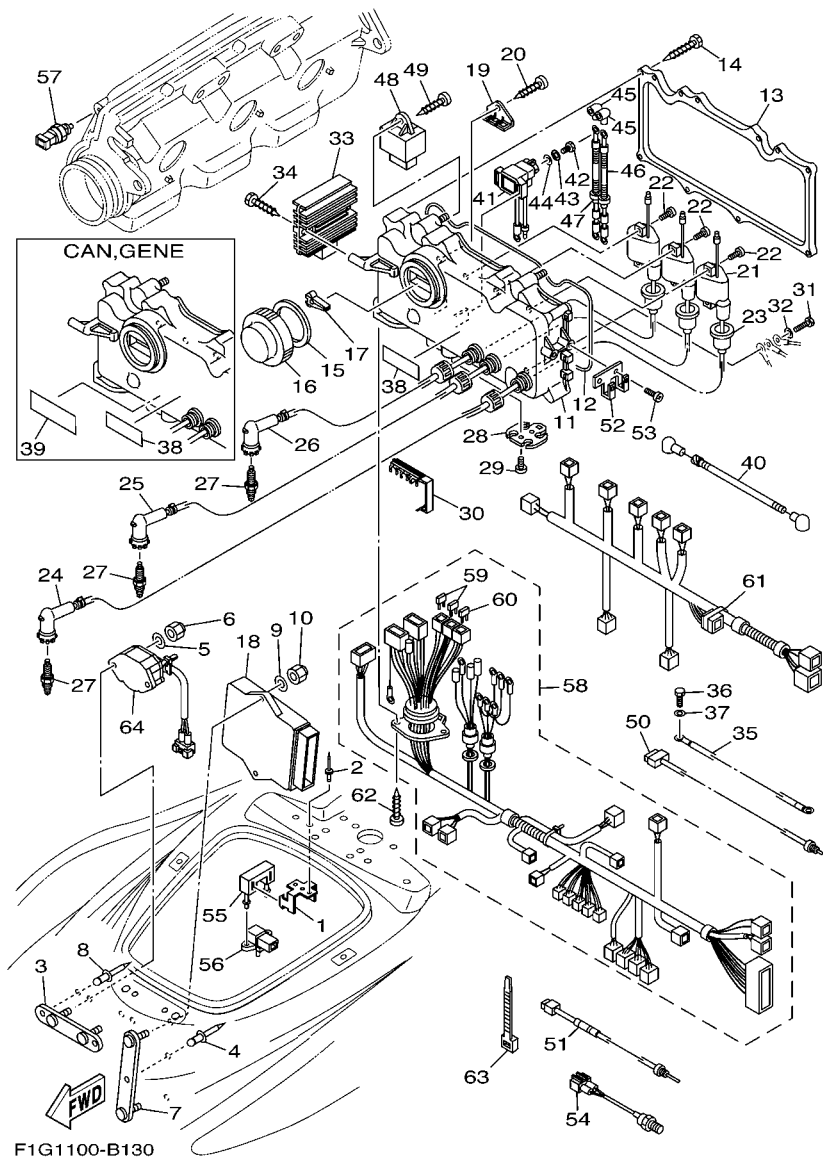

FIG. 12 STARTING MOTOR

REF. NO.	PART NO.	DESCRIPTION	U49	CAL	CAN	GENE	JPN	REMARKS
1	6M6-8183E-01	IDLE GEAR COMP.	1	1	1	1	1	
2	6M6-81866-00	.WEIGHT SPRING	1	1	1	1	1	
3	6M6-81865-00	.WEIGHT HOLDER	1	1	1	1	1	
4	93440-25M08	.CIRCLIP	1	1	1	1	1	
5	93450-18M06	.CIRCLIP	1	1	1	1	1	
6	90501-14M73	SPRING, COMPRESSION	1	1	1	1	1	
7	92903-06600	WASHER, PLATE	2	2	2	2	2	
8	63M-81800-00	STARTING MOTOR ASSY	1	1	1	1	1	
9	3AJ-81809-00	.WASHER KIT	1	1	1	1	1	
10	6M6-81840-10	.BRUSH HOLDER ASSY	1	1	1	1	1	
11	11H-81844-00	.GASKET	2	2	2	2	2	
12	6M6-81826-00	.BOLT	2	2	2	2	2	
13	6M6-81850-00	.ARMATURE ASSY	1	1	1	1	1	
14	63M-81830-00	.REAR BRACKET ASSY	1	1	1	1	1	
15	6M6-81830-00	.FRONT BRACKET ASSY	1	1	1	1	1	
16	1FK-81847-00	.O-RING	1	1	1	1	1	
17	97013-08025	BOLT	2	2	2	2	2	
18	92903-08600	WASHER, PLATE	2	2	2	2	2	
19	92990-06100	WASHER, SPRING	1	1	1	1	1	
20	95380-06700	NUT	1	1	1	1	1	



F1G1100-B130

FIG. 13 ELECTRICAL 1

REF. NO.	PART NO.	DESCRIPTION	U49	CAL	CAN	GENE	JPN	REMARKS
1	FN8-67816-00	BRACKET, FUEL FILTER	1	1	1	1	1	
2	90267-489U1	RIVET, BLIND	2	2	2	2	2	YMUS
3	F1G-U824F-00	BRACKET, SENSOR	1	1	1	1	1	YMUS
4	90267-489U6	RIVET, BLIND	1	1	1	1	1	YMUS
5	9299R-06200	WASHER	2	2	2	2	2	YMUS
6	9572R-06300	NUT, NYLON	2	2	2	2	2	YMUS
7	F1G-U826C-00	BRACKET	1	1	1	1	1	YMUS
8	90267-489U6	RIVET, BLIND	2	2	2	2	2	YMUS
9	9299R-06200	WASHER	2	2	2	2	2	YMUS
10	9572R-06300	NUT, NYLON	2	2	2	2	2	YMUS
11	60T-8552A-00	HOUSING	1	1	1	1	1	
12	60T-81921-00	GASKET, TERMINAL	1	1	1	1	1	
13	60T-8552E-00	COVER, CASE	1	1	1	1	1	
14	97780-60430	SCREW, TAPPING	11	11	11	11	11	
15	66V-81844-00	GASKET	1	1	1	1	1	
16	66V-8132W-00	CAP	1	1	1	1	1	
17	67F-2812A-00	PULLER, FUSE	1	1	1	1	1	
18	60T-8591A-00	ENGINE CONTROL UNIT ASSY	1	1	1	1	1	
19	60E-82153-00	STAY, FUSE HOLDER	1	1	1	1	1	
20	97780-60516	SCREW, TAPPING	1	1	1	1	1	
21	66V-85570-00	IGNITION COIL ASSY	3	3	3	3	3	
22	97780-60525	SCREW, TAPPING	6	6	6	6	6	
23	66V-82355-00	GROMMET	3	3	3	3	3	
24	66V-82340-01	HIGH TENSION CORD ASSY 1	1	1	1	1	1	
25	66V-82340-11	HIGH TENSION CORD ASSY 1	1	1	1	1	1	
26	67X-82340-21	HIGH TENSION CORD ASSY 1	1	1	1	1	1	
27	94702-00396	PLUG, SPARK (NGK BR8ES-11)	3	3	3	3	3	FOR USA, CAN, GENE

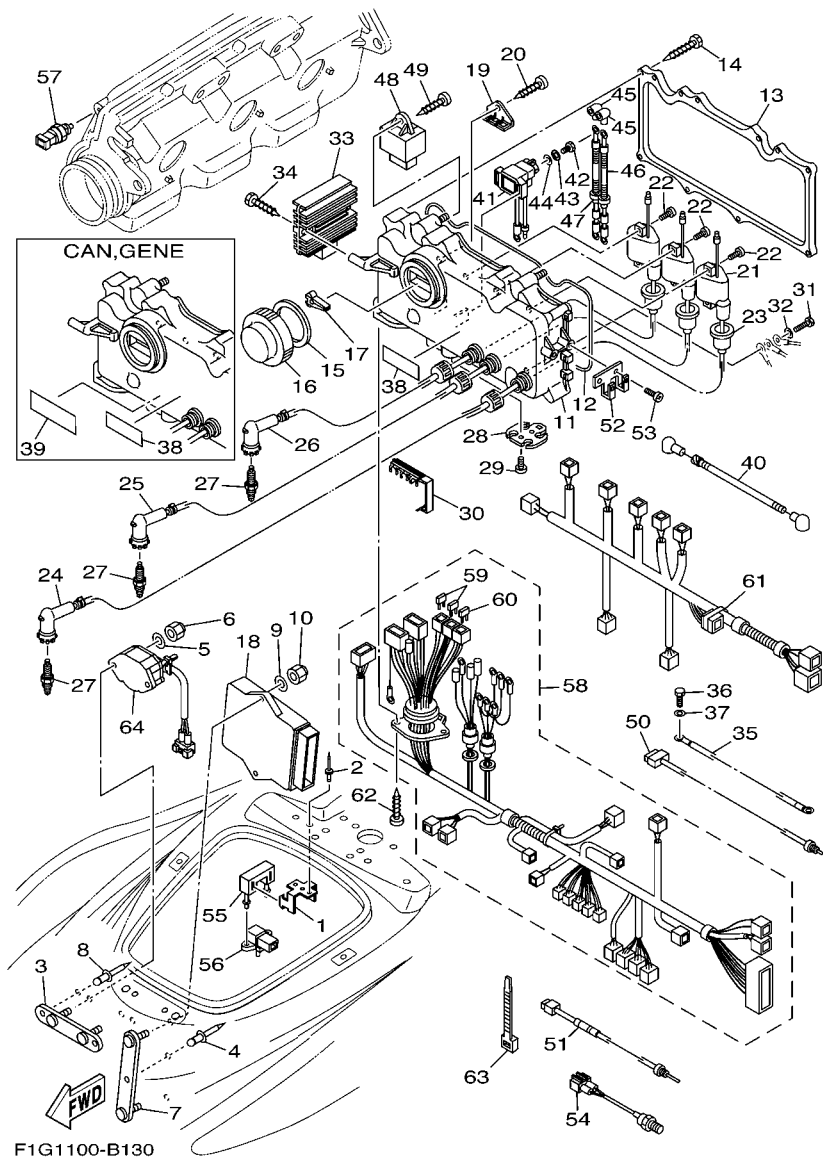

FIG. 13 ELECTRICAL 1

REF. NO.	PART NO.	DESCRIPTION	U49	CAL	CAN	GENE	JPN	REMARKS
27	94709-00396	PLUG, SPARK (NGK BR8ES-11)					3	FOR JPN
28	60T-85525-00	COVER	1	1	1	1	1	
29	97780-60425	SCREW, TAPPING	2	2	2	2	2	
30	65U-81317-10	CLAMP, CORD	2	2	2	2	2	
31	97095-06016	BOLT	2	2	2	2	2	
32	92995-06600	WASHER	2	2	2	2	2	
33	68V-81960-00	RECTIFIER & REGULATOR ASSY	1	1	1	1	1	
34	97780-60430	SCREW, TAPPING	2	2	2	2	2	
35	66V-82127-00	WIRE, LEAD 2	1	1	1	1	1	
36	97013-06016	BOLT	1	1	1	1	1	
37	92903-06600	WASHER, PLATE	1	1	1	1	1	
38	6R7-83623-40	MARK 3	1	1	1	1	1	FOR USA,CAN,GENE
	63N-83623-00	MARK 3					1	FOR JPN
39	6R7-83623-50	MARK 3			1	1		FOR CAN,GENE
40	66V-82117-00	WIRE, LEAD	1	1	1	1	1	
41	68N-81940-00	STARTER RELAY ASSY	1	1	1	1	1	
42	97095-06010	BOLT	2	2	2	2	2	
43	92995-06100	WASHER, SPRING	2	2	2	2	2	
44	92995-06600	WASHER	2	2	2	2	2	
45	66V-82119-00	COVER, LEAD WIRE	2	2	2	2	2	
46	60T-82117-10	WIRE, LEAD	1	1	1	1	1	
47	60T-82117-20	WIRE, LEAD	1	1	1	1	1	
48	60E-81950-00	RELAY ASSY	1	1	1	1	1	
49	97780-60525	SCREW, TAPPING	1	1	1	1	1	
50	66V-85790-10	THERMOSENSOR ASSY	1	1	1	1	1	
51	66V-85881-00	SENSOR, EXT, TEMP.	1	1	1	1	1	
52	60T-85542-00	BRACKET	1	1	1	1	1	

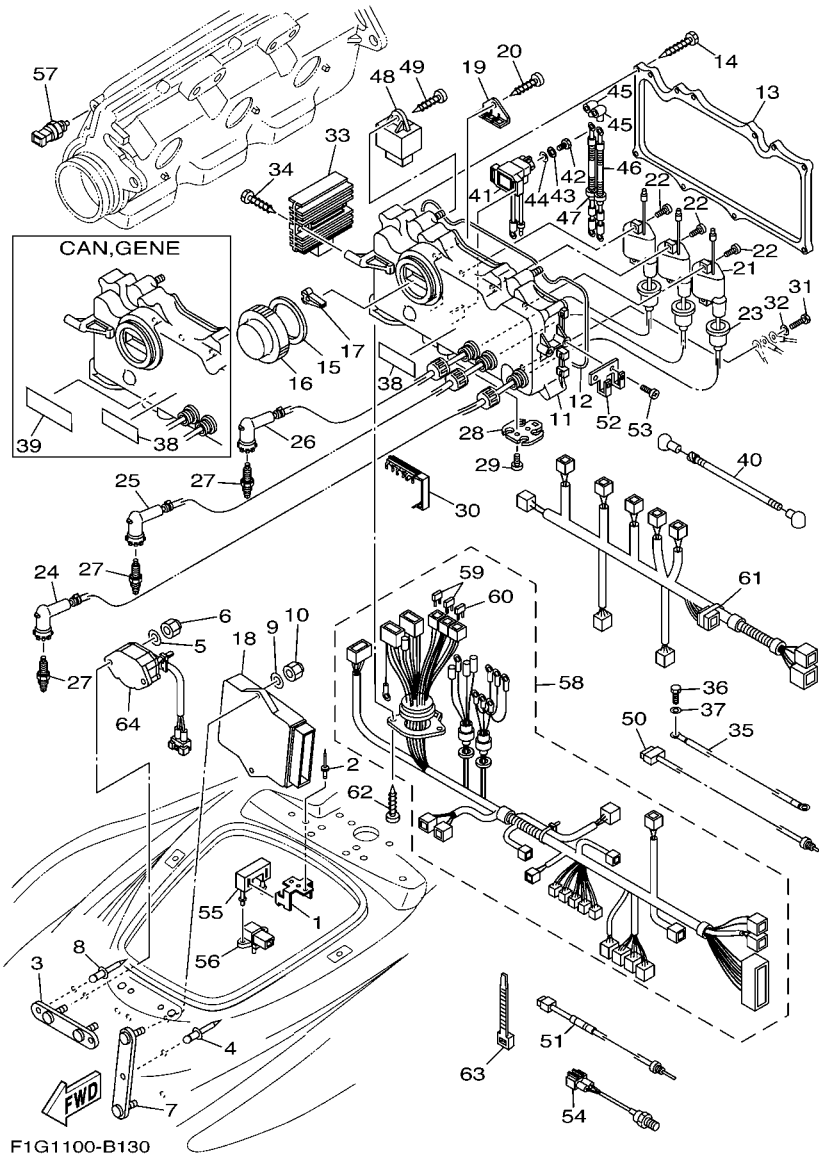
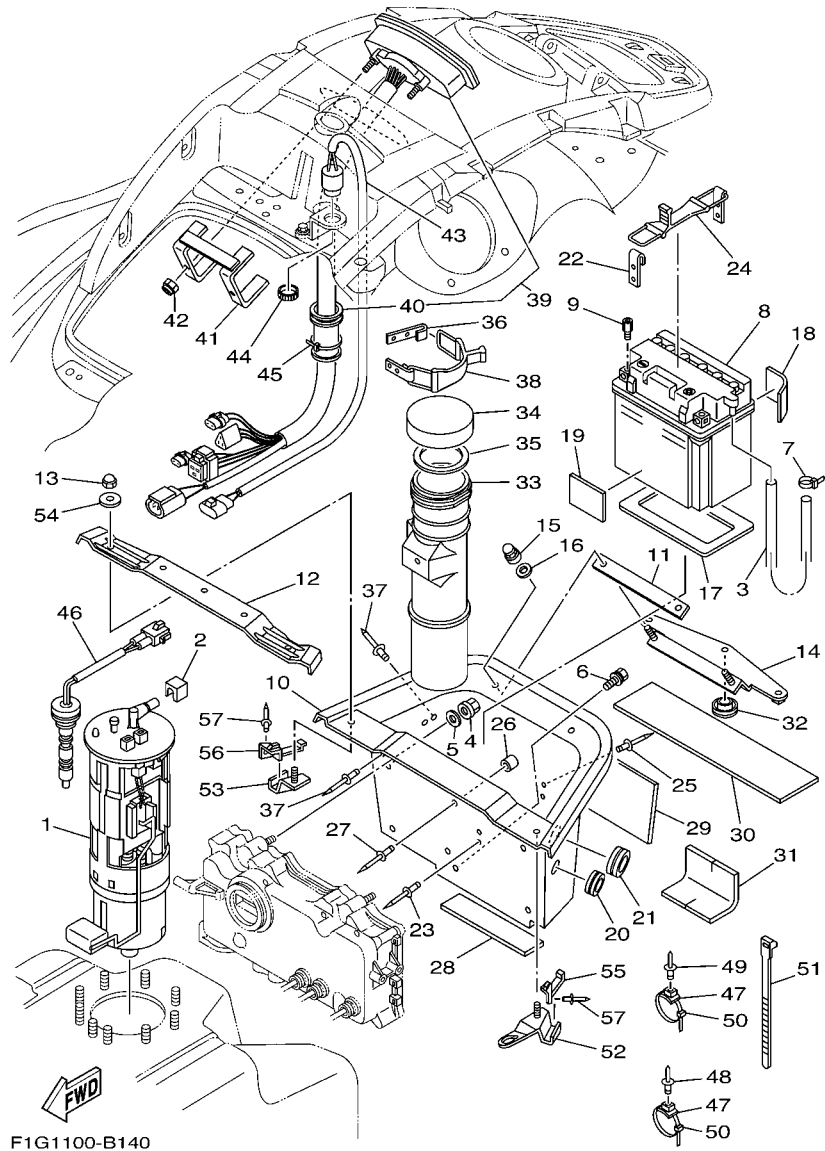

FIG. 13 ELECTRICAL 1

REF. NO.	PART NO.	DESCRIPTION	U49	CAL	CAN	GENE	JPN	REMARKS
53	97780-60516	SCREW, TAPPING	2	2	2	2	2	
54	61A-85790-00	THERMOSENSOR ASSY	1	1	1	1	1	
55	60T-82355-00	GROMMET	1	1	1	1	1	
56	60E-82380-00	SENSOR, PRESSURE	1	1	1	1	1	
57	65L-85886-00	THERMOSENSOR	1	1	1	1	1	
58	60T-8259L-00	WIRE HARNESS ASSY 1	1	1	1	1	1	
59	67F-82151-30	.FUSE (3A)	4	4	4	4	4	
60	67F-82151-00	.FUSE (20A)	2	2	2	2	2	
61	60T-8259M-00	WIRE HARNESS ASSY 2	1	1	1	1	1	
62	97780-60425	SCREW, TAPPING	2	2	2	2	2	
63	90465-11M52	CLAMP	6	6	6	6	6	
64	60E-8259E-00	SWITCH ASSY	1	1	1	1	1	



F1G1100-B140

FIG. 14 ELECTRICAL 2

REF. NO.	PART NO.	DESCRIPTION	U49	CAL	CAN	GENE	JPN	REMARKS
1	60E-13907-00	FUEL PUMP COMP.	1	1	1	1	1	
2	60E-24474-00	COVER	1	1	1	1	1	
3	EU0-U7856-50	HOSE, AIR VENT 3	1	1	1	1	1	YMUS
4	90179-08978	NUT	2	2	2	2	2	
5	9299R-08200	WASHER	2	2	2	2	2	YMUS
6	90119-089UN	BOLT, WITH WASHER	1	1	1	1	1	YMUS
7	90465-11829	CLAMP	1	1	1	1	1	YMUS
8	EU0-82110-09	BATTERY ASSY (YB16CL-B)	1	1	1	1	1	YUASA
9	F0W-68239-01	NUT	1	1	1	1	1	
10	F1G-U8211-01	CASE, BATTERY	1	1	1	1	1	YMUS
11	F0X-U266D-00	PACKING 5	1	1	1	1	1	YMUS
12	F1G-68952-00	BEAM, DECK 1	1	1	1	1	1	
13	90176-06005	NUT, CROWN	2	2	2	2	2	
14	F0X-6821H-00	BRKT., BASE BATTERY	1	1	1	1	1	
15	90179-08978	NUT	2	2	2	2	2	
16	9299R-08200	WASHER	2	2	2	2	2	YMUS
17	F0X-U8221-00	PAD, BATTERY	1	1	1	1	1	YMUS
18	F0W-U822D-00	PAD, BATTERY 3	1	1	1	1	1	YMUS
19	F0W-U822C-00	PAD, BATTERY 2	1	1	1	1	1	YMUS
20	90480-279U1	GROMMET	1	1	1	1	1	YMUS
21	90480-38800	GROMMET	1	1	1	1	1	YMUS
22	GA7-65772-00	HOOK A	1	1	1	1	1	
23	90267-489U9	RIVET, BLIND	2	2	2	2	2	YMUS
24	GJ1-66607-00	HOOK COMP	1	1	1	1	1	
25	90267-489U9	RIVET, BLIND	2	2	2	2	2	YMUS
26	GK5-63768-00	CUSHION, RUBBER	2	2	2	2	2	
27	90267-489U1	RIVET, BLIND	2	2	2	2	2	YMUS

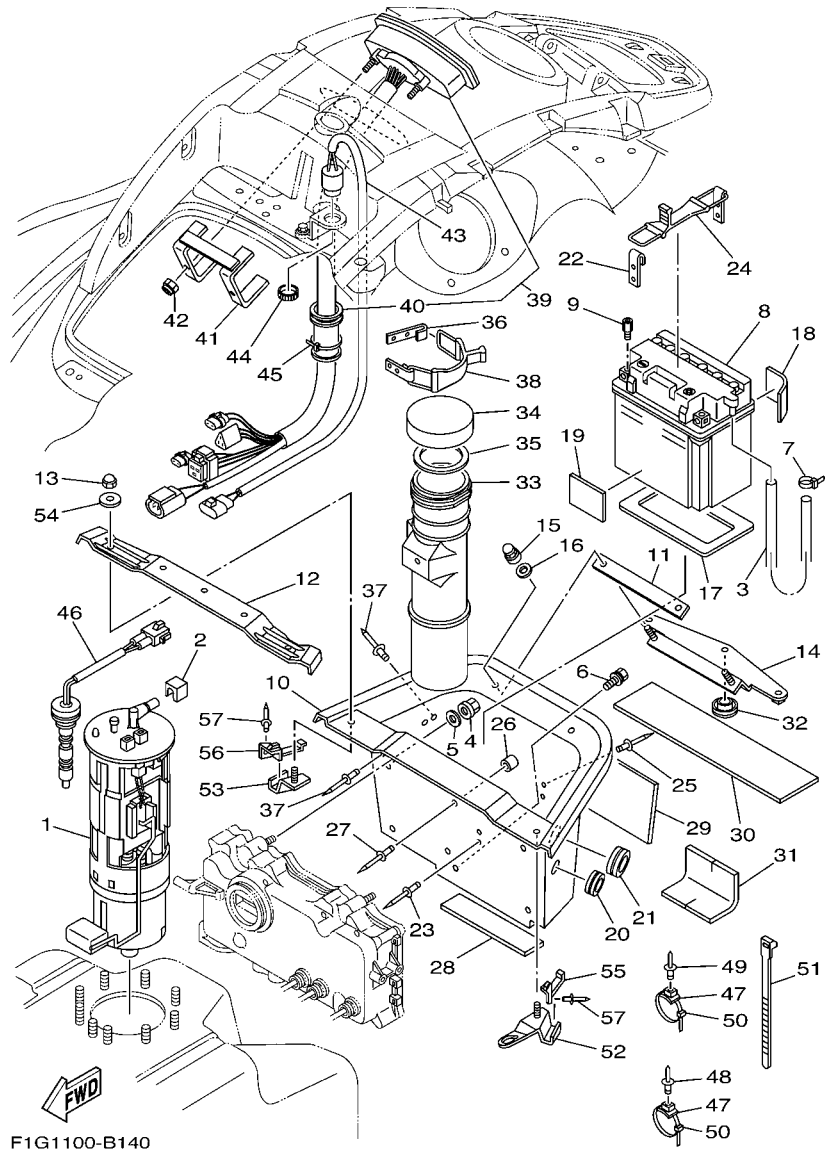

F1G1100-B140

FIG. 14 ELECTRICAL 2

REF. NO.	PART NO.	DESCRIPTION	U49	CAL	CAN	GENE	JPN	REMARKS
28	F0X-6352C-00	TRIM, MAT	1	1	1	1	1	
29	GP8-67593-00	MAT	1	1	1	1	1	
30	F0X-6351B-00	MAT,LOWER	1	1	1	1	1	
31	GP8-6755J-00	MAT,WATER LOCK	1	1	1	1	1	
32	F0X-65568-00	CAP	1	1	1	1	1	
33	F0X-U5983-01	BOX, FIRE EXTINGUISHER	1	1	1	1	1	YMUS
34	EW2-U5912-01	CAP, CASE	1	1	1	1	1	YMUS
35	EW2-U5913-01	PACKING, CASE	1	1	1	1	1	YMUS
36	GA7-65772-00	HOOK A	1	1	1	1	1	
37	90267-489U9	RIVET, BLIND	4	4	4	4	4	YMUS
38	GJ1-66607-00	HOOK COMP	1	1	1	1	1	
39	F1G-6820A-00	METER ASSY	1	1	1	1	1	
40	GU2-6822E-01	.GROMMET	1	1	1	1	1	
41	GP7-68238-10	BRACKET, METER	1	1	1	1	1	
42	9572R-05300	NUT, FLANGE	2	2	2	2	2	YMUS
43	F0D-U8341-00	BUZZER	1	1	1	1	1	YMUS
44	F0X-U8239-00	NUT	1	1	1	1	1	YMUS
45	90464-32801	CLAMP	1	1	1	1	1	YMUS
46	F0D-U824C-20	SENDER, OIL	1	1	1	1	1	YMUS
47	90600-917U4	CLAMP COMP.	7	7	7	7	7	YMUS
48	90267-489U6	RIVET, BLIND	2	2	2	2	2	YMUS
49	90267-48802	RIVET, BLIND	5	5	5	5	5	YMUS
50	90464-32801	CLAMP	7	7	7	7	7	YMUS
51	90601-200U2	BAND	1	1	1	1	1	YMUS
52	F0X-65938-01	STAY 1	1	1	1	1	1	
53	F0X-65939-01	STAY 2	1	1	1	1	1	
54	90201-06014	WASHER, PLATE	2	2	2	2	2	

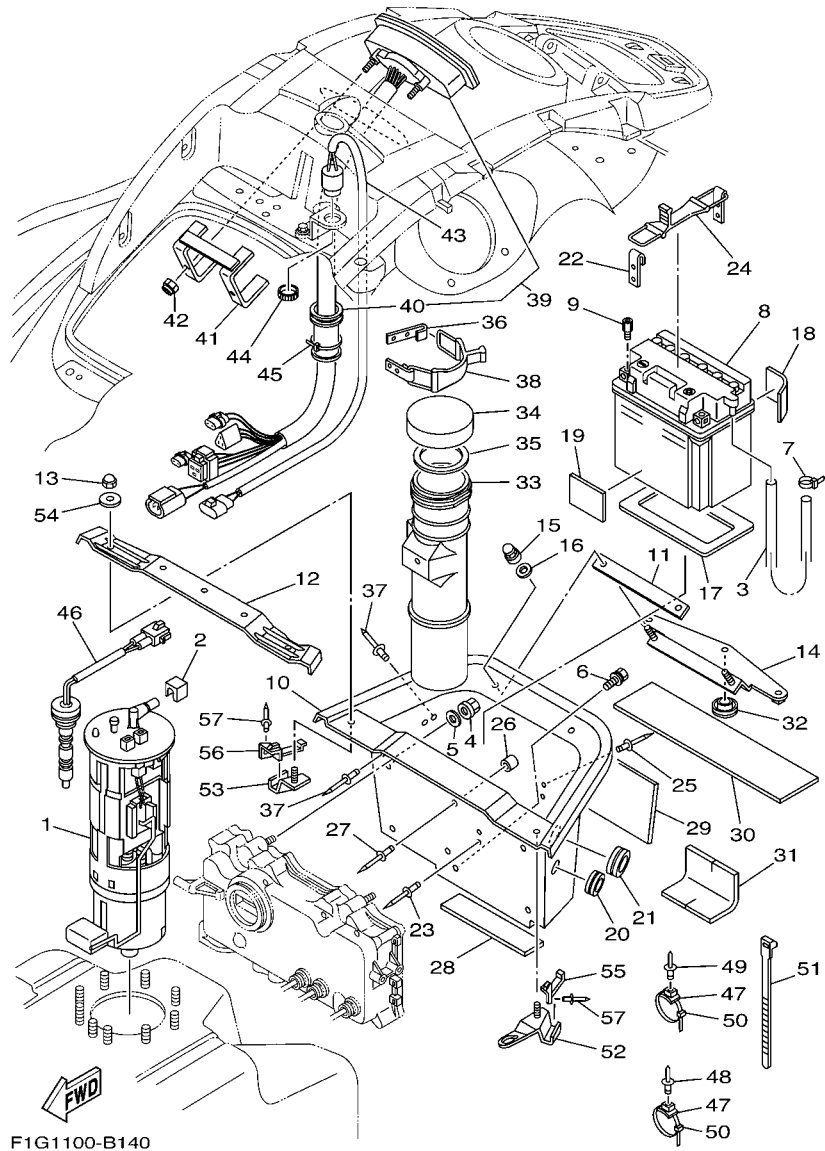

F1G1100-B140

FIG. 14 ELECTRICAL 2

REF. NO.	PART NO.	DESCRIPTION	U49	CAL	CAN	GENE	JPN	REMARKS
55	F0X-63225-00	PACKING, SEAL 2	1	1	1	1	1	
56	F0X-63226-00	PACKING, SEAL	1	1	1	1	1	
57	90267-489U6	RIVET, BLIND	2	2	2	2	2	YMUS

FIG. 15 ENGINE HATCH 1

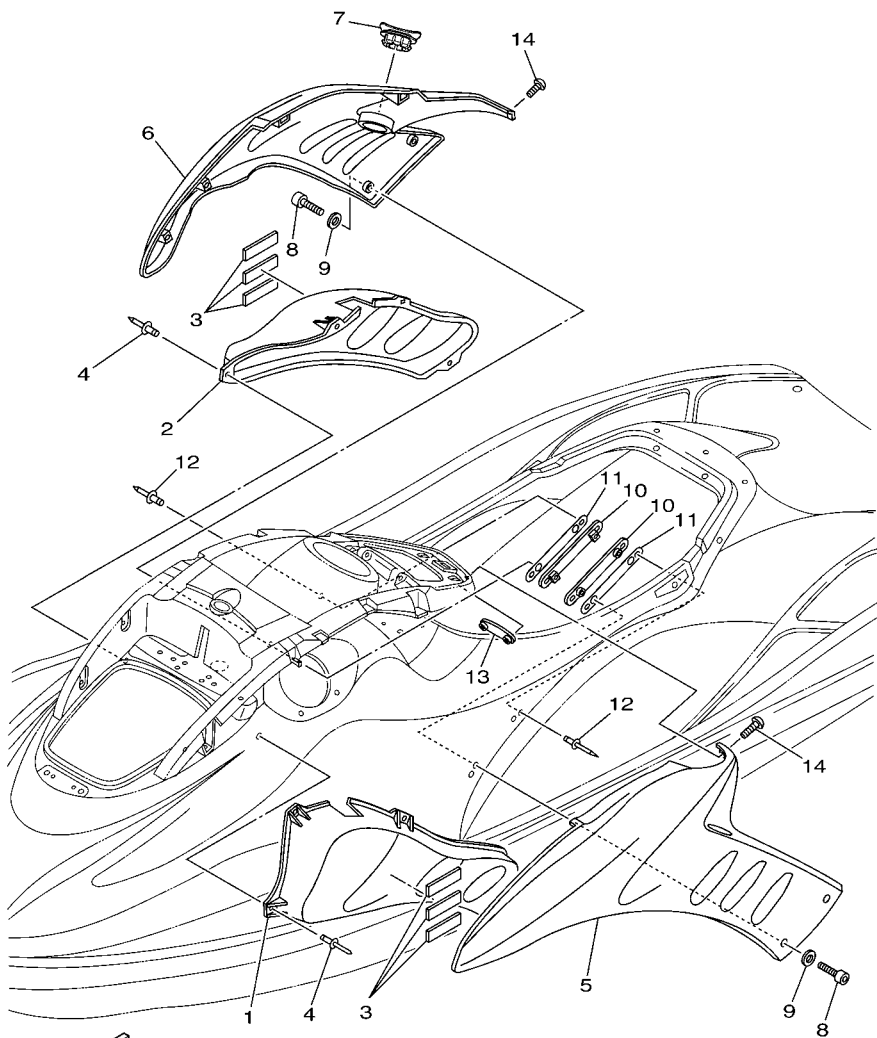

F1G1100-B150

REF. NO.	PART NO.	DESCRIPTION	U49	CAL	CAN	GENE	JPN	REMARKS
1	F0X-62187-00	BOX, INDUCATION 1	1	1	1	1	1	
2	F0X-62188-00	BOX, INDUCATION 2	1	1	1	1	1	
3	F0X-6351C-00	MAT, SIDE 1	6	6	6	6	6	
4	90267-48806	RIVET, BLIND	8	8	8	8	8	YMUS
5	F0X-U377B-10-P0	COVER, SIDE 1	1	1	1	1	1	DPBMF, YMUS
6	F0X-U377C-10-P0	COVER, SIDE 2	1	1	1	1	1	DPBMF, YMUS
7	F1G-U2723-01	SEAL	1	1	1	1	1	YMUS
8	90110-06008	BOLT, HEXAGON SOCKET HEAD	4	4	4	4	4	
9	9299R-06200	WASHER	4	4	4	4	4	YMUS
10	F0X-6377M-00	BRKT., COVER SIDE 1	2	2	2	2	2	
11	F0X-U3635-01	TAPE, FITTING	2	2	2	2	2	YMUS
12	90267-48806	RIVET, BLIND	4	4	4	4	4	YMUS
13	F0X-6377P-00	BRKT., COVER SIDE 3	1	1	1	1	1	
14	90111-05001	BOLT	2	2	2	2	2	

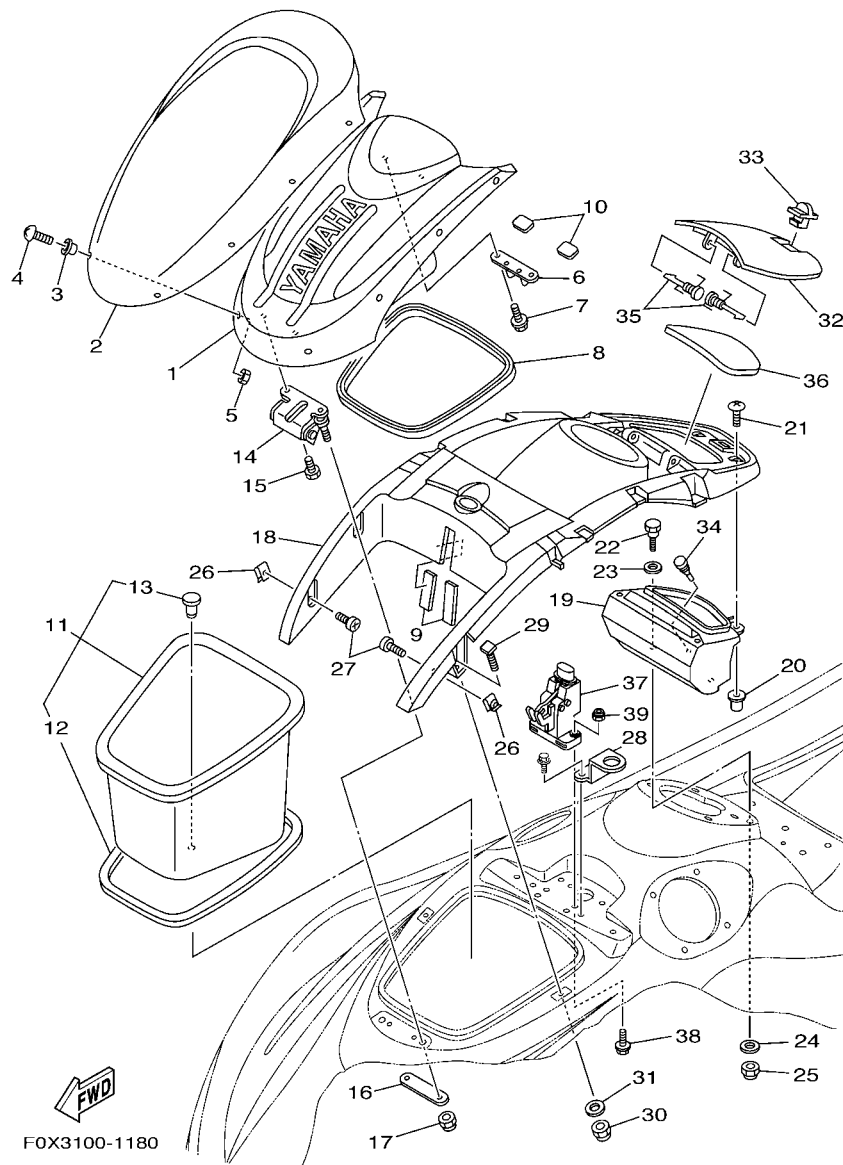

FIG. 16 ENGINE HATCH 2

REF. NO.	PART NO.	DESCRIPTION	U49	CAL	CAN	GENE	JPN	REMARKS
1	F0X-U517B-00	LID, ENGINE ROOM	1	1	1	1	1	YMUS
2	F0X-U515N-00	VISOR	1	1	1	1	1	YMUS
3	90381-05041	BUSH, SOLID	8	8	8	8	8	
4	90111-05001	BOLT	8	8	8	8	8	
5	90179-05800	NUT	8	8	8	8	8	YMUS
6	F0X-6517F-01	HOOK, LID LOCK	1	1	1	1	1	
7	90119-069UJ	BOLT, WITH WASHER	2	2	2	2	2	YMUS
8	F0X-U266B-00	PACKING 3	1	1	1	1	1	YMUS
9	F0X-U515D-00	DAMPER 1	2	2	2	2	2	YMUS
10	F0X-U515E-00	DAMPER 2	2	2	2	2	2	YMUS
11	F0X-U475A-00	BOWLOCKER ASSY	1	1	1	1	1	YMUS
12	F0X-U266E-01	.PACKING,6	1	1	1	1	1	YMUS
13	90605-502U1	.PLUG, BLIND	1	1	1	1	1	YMUS
14	F0X-6517D-00	HINGE, LID	1	1	1	1	1	
15	90101-06026	BOLT	2	2	2	2	2	
16	F0X-6518E-00	PRATE, HINGE LID	1	1	1	1	1	
17	9572R-08300	NUT, FLANGE	2	2	2	2	2	YMUS
18	F0X-U5554-00	COVER, CENTER	1	1	1	1	1	YMUS
19	F0X-U516P-00	BOX GLOVE	1	1	1	1	1	YMUS
20	90179-05801	NUT	4	4	4	4	4	YMUS
21	90111-05001	BOLT	4	4	4	4	4	
22	90109-08902	BOLT	2	2	2	2	2	
23	90202-10922	WASHER, PLATE	2	2	2	2	2	
24	9299R-08200	WASHER	2	2	2	2	2	YMUS
25	9572R-08300	NUT, FLANGE	2	2	2	2	2	YMUS
26	90183-06902	NUT, SPRING	4	4	4	4	4	
27	90111-06018	BOLT	4	4	4	4	4	

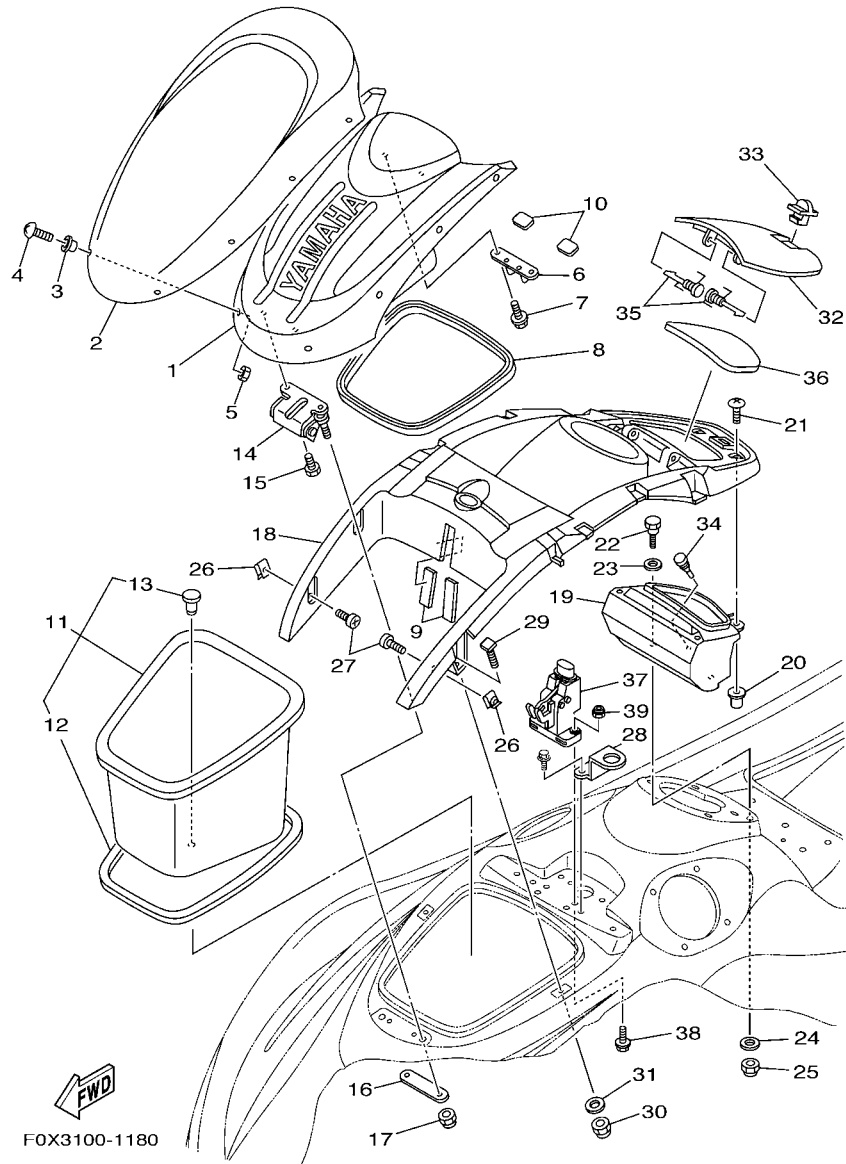

FIG. 16 ENGINE HATCH 2

REF. NO.	PART NO.	DESCRIPTION	U49	CAL	CAN	GENE	JPN	REMARKS
28	F0X-6555D-00	BRKT., COVER CENTER 1	1	1	1	1	1	
29	F0X-6555E-00	BRKT., COVER CENTER 2	2	2	2	2	2	
30	9572R-06300	NUT, NYLON	2	2	2	2	2	YMUS
31	9299R-06200	WASHER	2	2	2	2	2	YMUS
32	F0X-U517H-10-P0	LID HATCH	1	1	1	1	1	DPBMF, YMUS
33	GU2-62875-01	LOCK	1	1	1	1	1	
34	90605-502U2	PLUG	1	1	1	1	1	YMUS
35	F0X-6517R-01	PIN, HINGE	2	2	2	2	2	
36	F0X-U519D-02	PACKING CASE	1	1	1	1	1	YMUS
37	F0X-6517C-00	LOCK, LID	1	1	1	1	1	
38	90119-06824	BOLT, WITH WASHER	2	2	2	2	2	YMUS
39	9572R-06300	NUT, NYLON	2	2	2	2	2	YMUS

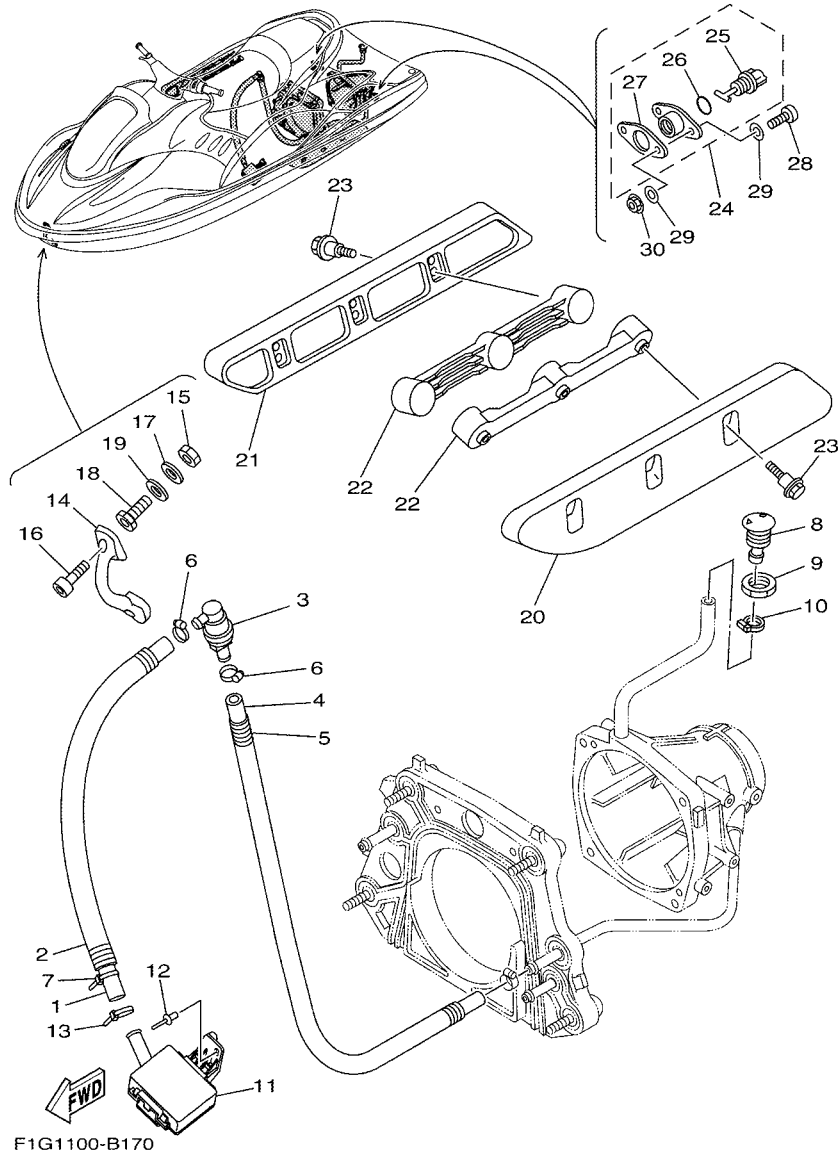
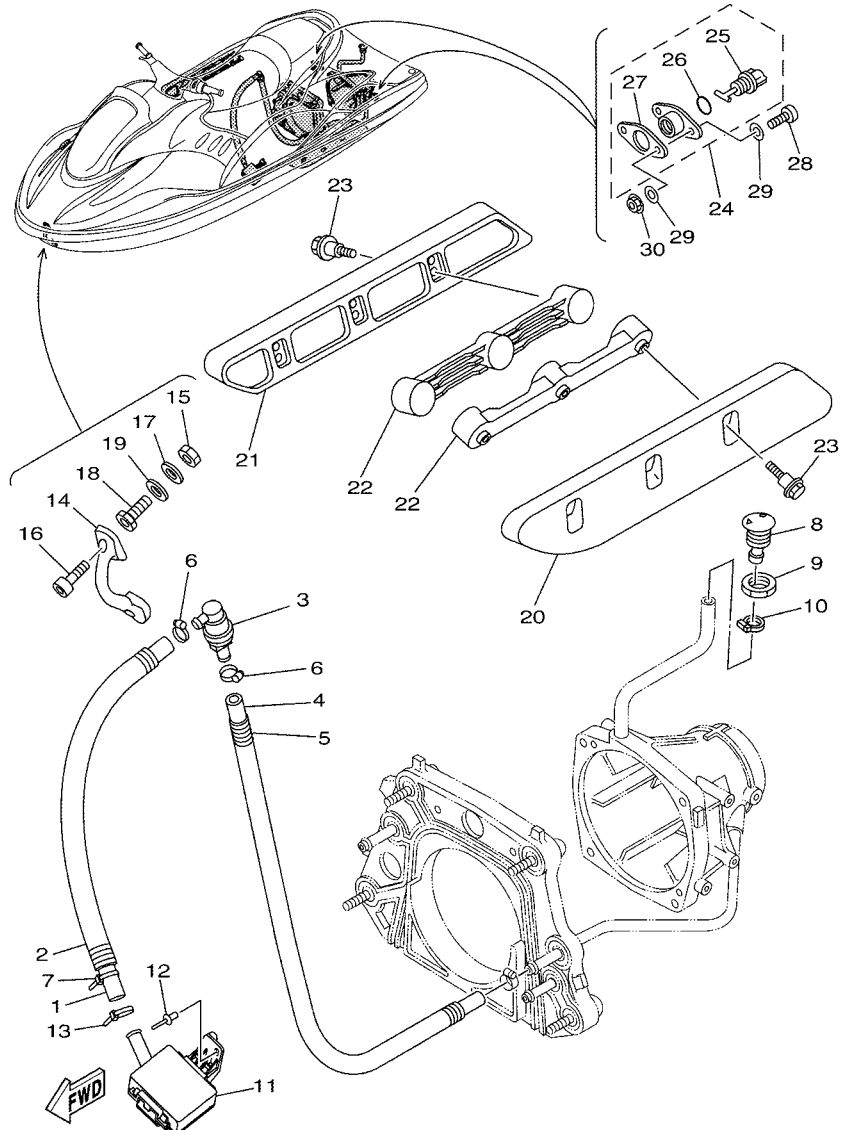

FIG. 17 HULL. DECK

REF. NO.	PART NO.	DESCRIPTION	U49	CAL	CAN	GENE	JPN	REMARKS
1	90445-198C0	HOSE (L1000)	1	1	1	1	1	YMUS
2	90446-27M95	HOSE (L800)	1	1	1	1	1	
3	68N-5112T-00	JOINT, HOSE	1	1	1	1	1	
4	90445-198B6	HOSE (L860)	1	1	1	1	1	YMUS
5	90446-27M95	HOSE (L800)	1	1	1	1	1	
6	90601-118UF	BAND, HOSE 18	2	2	2	2	2	YMUS
7	90601-200U1	BAND	1	1	1	1	1	YMUS
8	FN8-6269B-00	SPOUT	1	1	1	1	1	
9	EU0-61652-00	NUT	1	1	1	1	1	
10	90601-118UF	BAND, HOSE 18	1	1	1	1	1	YMUS
11	F1B-U761D-01	STRAINER, BILGE	1	1	1	1	1	YMUS
12	90267-489U8	RIVET, BLIND	1	1	1	1	1	YMUS
13	90601-200U1	BAND	1	1	1	1	1	YMUS
14	FOX-61624-00	BOWEYE 1 (S)	1	1	1	1	1	
15	FOX-61652-00	NUT	2	2	2	2	2	
16	90110-06040	BOLT, HEXAGON SOCKET HEAD	2	2	2	2	2	
17	FOX-61637-00	WASHER	2	2	2	2	2	
18	99780-12600	NUT.HEX.(COARS)	2	2	2	2	2	
19	92990-12200	WASHER, PLAIN	2	2	2	2	2	
20	FOX-U883N-00	STABILIZER LH	1	1	1	1	1	BL, YMUS
21	FOX-U883P-00	STABILIZER RH	1	1	1	1	1	BL, YMUS
22	F1B-U883T-01	BRACKET,STABILIZER	2	2	2	2	2	YMUS
23	F1G-U2624-00	BOLT	6	6	6	6	6	YMUS
24	EU0-62280-00	DRAIN PLUG ASSY	2	2	2	2	2	
25	EU0-62282-00	.PLUG, DRAIN	1	1	1	1	1	
26	EU0-62283-00	.O-RING	1	1	1	1	1	
27	EU0-62285-01	.PACKING DRAIN (EU0)	1	1	1	1	1	

FIG. 17 HULL. DECK



F1G1100-B170

REF. NO.	PART NO.	DESCRIPTION	U49	CAL	CAN	GENE	JPN	REMARKS
28	9788R-05025	SCREW, PAN HEAD	4	4	4	4	4	YMUS
29	9299R-05200	WASHER	8	8	8	8	8	YMUS
30	9572R-05300	NUT, FLANGE	4	4	4	4	4	YMUS

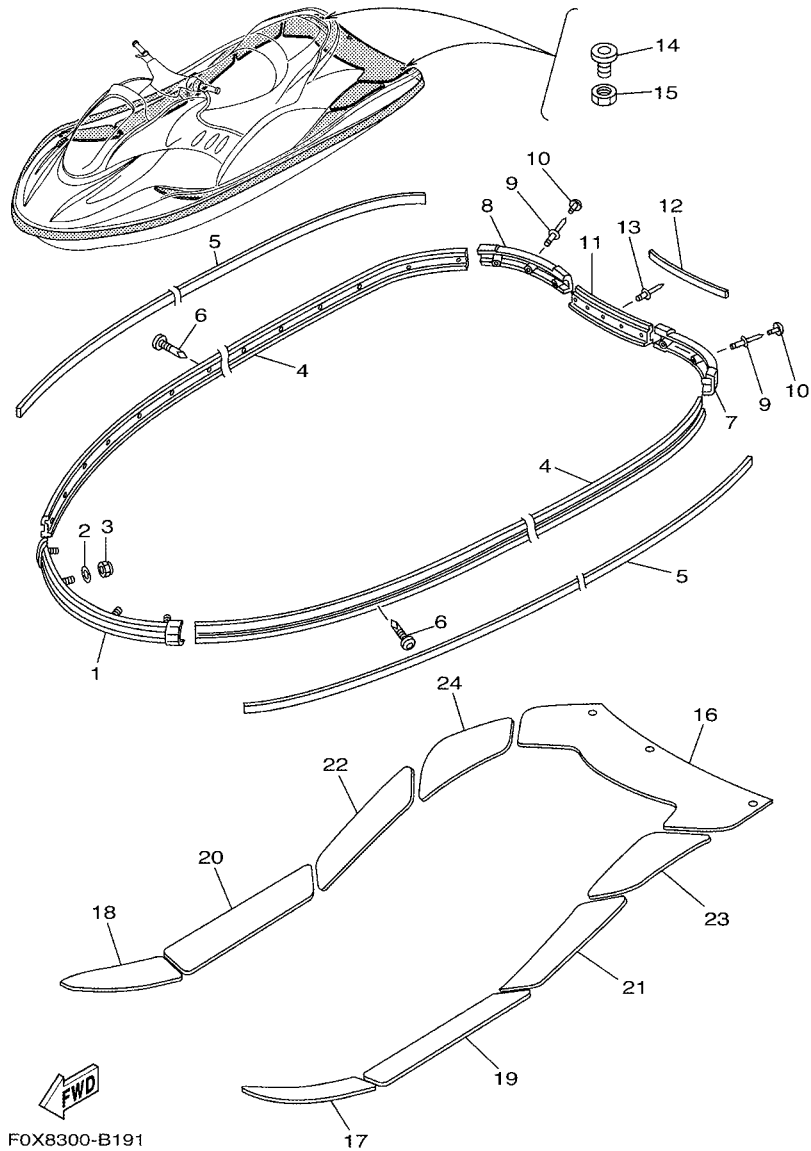
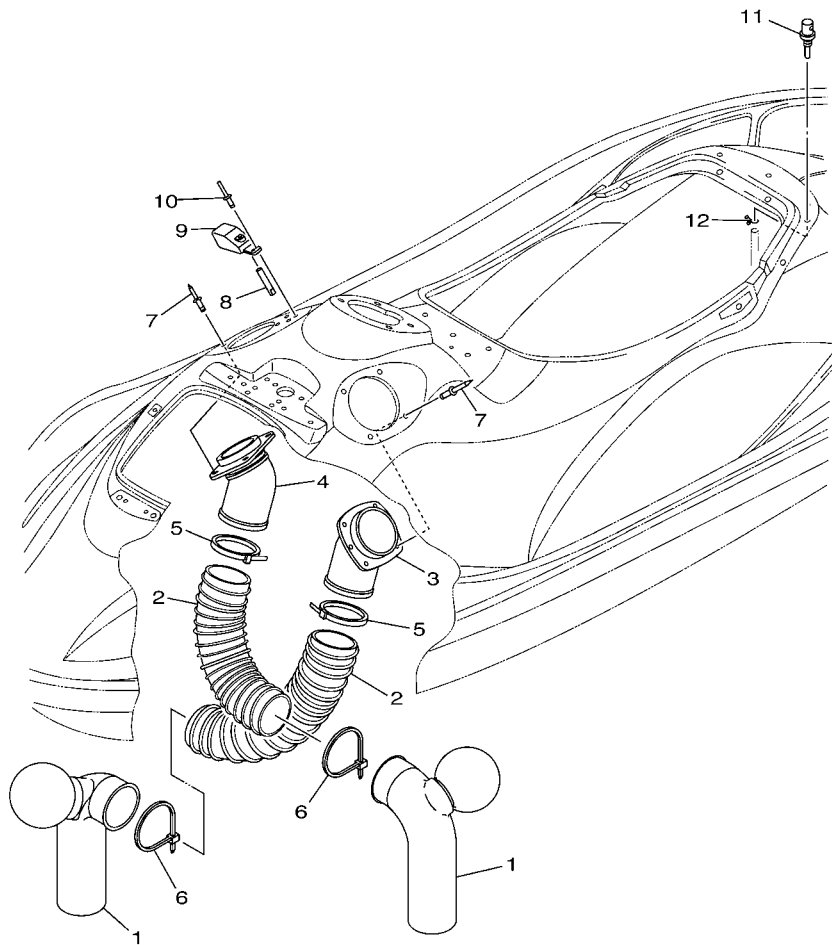

FIG. 18 GUNWALE. MAT

REF. NO.	PART NO.	DESCRIPTION	U49	CAL	CAN	GENE	JPN	REMARKS
1	GP7-U2501-20	BOW GUNWALE COMP.	1	1	1	1	1	YB, YMUS
2	9299R-06200	WASHER	4	4	4	4	4	YMUS
3	9572R-06300	NUT, NYLON	4	4	4	4	4	YMUS
4	F0X-U2512-00	GUNWALE, SIDE	2	2	2	2	2	YB, YMUS
5	F0X-U2519-02	INNER, GUNWALE	2	2	2	2	2	YB, YMUS
6	90169-059U1	SCREW, TAPPING	24	24	24	24	24	YMUS
7	F0X-U251D-00	GUNWALE, STERN 1	1	1	1	1	1	YB, YMUS
8	F0X-U251E-00	GUNWALE, STERN 2	1	1	1	1	1	YB, YMUS
9	90267-489US	RIVET, BLIND	6	6	6	6	6	YMUS
10	GJ3-U352E-40	MAT, BOW	6	6	6	6	6	DBGS8, YMUS
11	F0X-U252C-00	COVER, GUNWALE 1	1	1	1	1	1	YB, YMUS
12	F0X-U252D-01	COVER, GUNWALE 2	1	1	1	1	1	YB, YMUS
13	90267-489US	RIVET, BLIND	6	6	6	6	6	YMUS
14	FN8-61651-01	ROPE HOLE	2	2	2	2	2	
15	EU0-61652-00	NUT	2	2	2	2	2	
16	F0X-U3581-04	MAT, UPPER	1	1	1	1	1	BL, YMUS
17	F0X-U351H-00	MAT, STEP 1	1	1	1	1	1	BL, YMUS
18	F0X-U351J-00	MAT, STEP 2	1	1	1	1	1	BL, YMUS
19	F0X-U351K-04	MAT, STEP 3	1	1	1	1	1	BL, YMUS
20	F0X-U351M-04	MAT, STEP 4	1	1	1	1	1	BL, YMUS
21	F0X-U351N-00	MAT, STEP 5	1	1	1	1	1	BL, YMUS
22	F0X-U351P-00	MAT, STEP 6	1	1	1	1	1	BL, YMUS
23	F0X-U351R-03	MAT, STEP 7	1	1	1	1	1	BL, YMUS
24	F0X-U351S-03	MAT, STEP 8	1	1	1	1	1	BL, YMUS

FIG. 19 VENTILATION



F1G1100-B190

REF. NO.	PART NO.	DESCRIPTION	U49	CAL	CAN	GENE	JPN	REMARKS
1	F1G-U213K-00	HOSE, VENTILATOR3	2	2	2	2	2	YMUS
2	F1G-U213G-01	HOSE, VENTILATOR 2	2	2	2	2	2	YMUS
3	F0X-6213D-00	BASE, AIR INTAKE 1	1	1	1	1	1	
4	F0X-6213E-00	BASE, AIR INTAKE 2	1	1	1	1	1	
5	90601-200U7	BAND	2	2	2	2	2	YMUS
6	90464-99804	CLAMP	2	2	2	2	2	YMUS
7	90267-48806	RIVET, BLIND	8	8	8	8	8	YMUS
8	EW2-62149-00	PIPE, VENTILATION 1	1	1	1	1	1	
9	GP7-62159-01	SOCKET, VENTILATION	1	1	1	1	1	
10	90267-489U6	RIVET, BLIND	2	2	2	2	2	YMUS
11	GJ3-6215F-00	NIPPLE	1	1	1	1	1	
12	90467-089U1	CLIP	1	1	1	1	1	YMUS

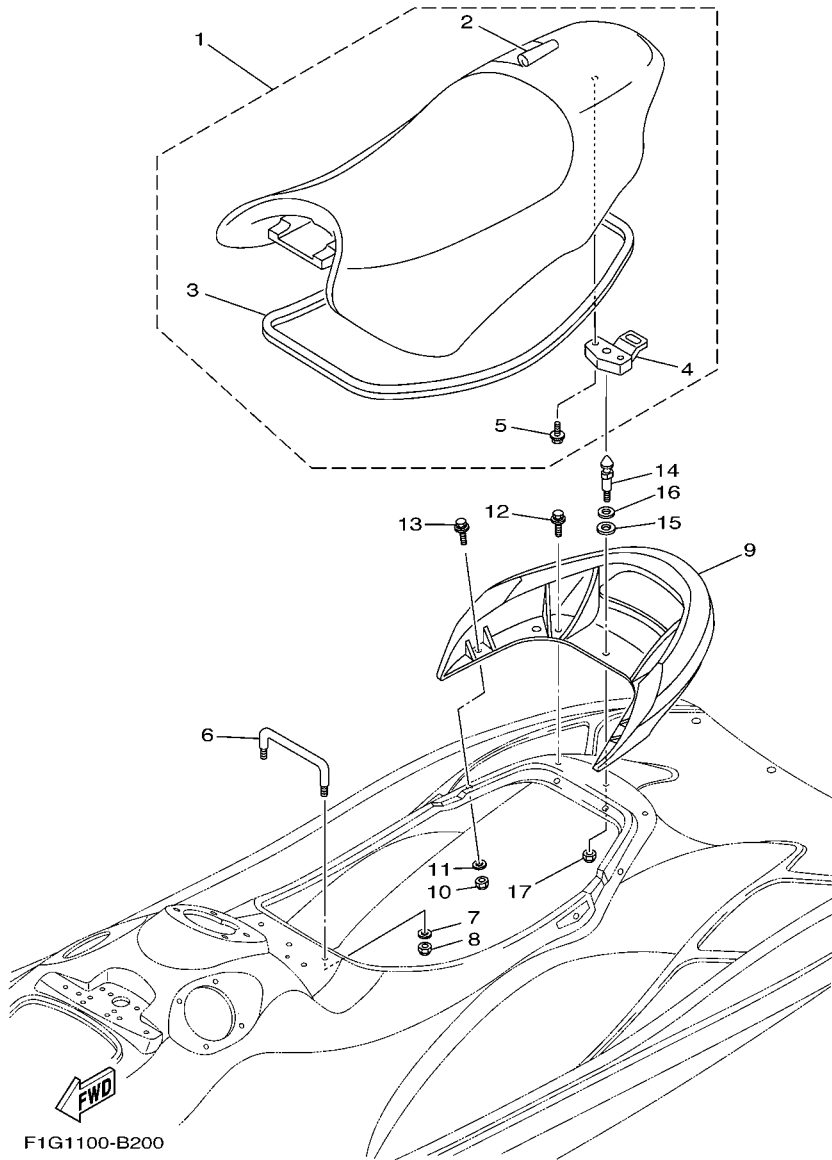
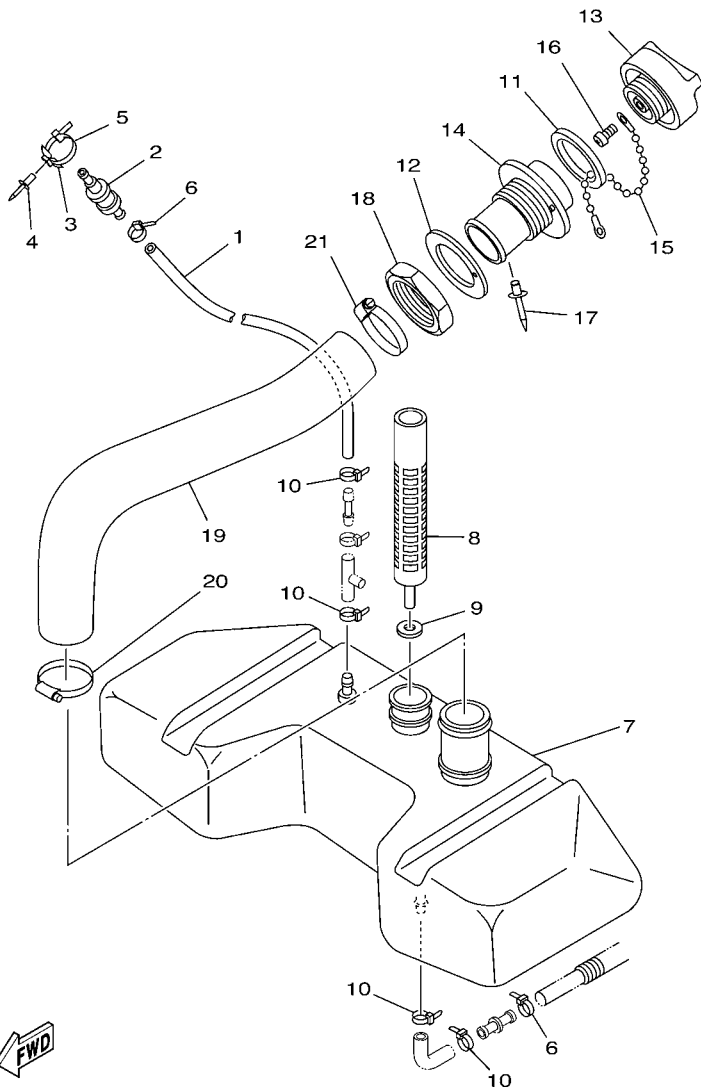

FIG. 20 SEAT. UNDER LOCKER

REF. NO.	PART NO.	DESCRIPTION	U49	CAL	CAN	GENE	JPN	REMARKS
1	F1G-U371A-00	DOUBLE SEAT ASSY	1	1	1	1	1	YMUS
2	F1G-U371B-00	.COVER, SEAT 1	1	1	1	1	1	YMUS
3	F0X-U2664-00	.PACKING	1	1	1	1	1	YMUS
4	F1B-U3850-00	.SEAT LOCK ASSY	1	1	1	1	1	YMUS
5	90119-069UP	.BOLT, WITH WASHER	2	2	2	2	2	YMUS
6	F0X-6378C-00	STAY, SEAT 1	1	1	1	1	1	
7	90201-099U3	WASHER, PLATE	2	2	2	2	2	YMUS
8	9572R-08300	NUT, FLANGE	2	2	2	2	2	YMUS
9	F0X-U271B-00	GRIP, HAND	1	1	1	1	1	YB, YMUS
10	9572R-08300	NUT, FLANGE	2	2	2	2	2	YMUS
11	9299R-08600	WASHER	2	2	2	2	2	YMUS
12	90119-08822	BOLT, WITH WASHER	2	2	2	2	2	YMUS
13	90119-08829	BOLT, WITH WASHER	2	2	2	2	2	YMUS
14	F0X-U3774-00	PIN	1	1	1	1	1	YMUS
15	F0X-6375E-00	PACKING 1	1	1	1	1	1	
16	92990-12200	WASHER, PLAIN	1	1	1	1	1	
17	9572R-10300	NUT, FLANGE	1	1	1	1	1	YMUS



F1G1100-B210

FIG. 21 OIL TANK

REF. NO.	PART NO.	DESCRIPTION	U49	CAL	CAN	GENE	JPN	REMARKS
1	F0X-U7856-00	HOSE, AIR VENT 3	1	1	1	1	1	YMUS
2	FJ0-67766-00	ROLL OVER VALVE	1	1	1	1	1	
3	90600-91736	CLAMP COMP.	1	1	1	1	1	
4	90267-489U6	RIVET, BLIND	1	1	1	1	1	YMUS
5	90464-32801	CLAMP	1	1	1	1	1	YMUS
6	90465-11829	CLAMP	2	2	2	2	2	YMUS
7	F0D-U775B-02	TANK, OIL	1	1	1	1	1	YMUS
8	F0D-6775C-01	FILTER	1	1	1	1	1	
9	F0D-6775E-01	PACKING	1	1	1	1	1	
10	90465-11829	CLAMP	4	4	4	4	4	YMUS
11	GJ3-U778C-00	PACKING,OIL CAP	1	1	1	1	1	YMUS
12	F0X-U778E-00	PACKING,OIL FILLER	1	1	1	1	1	YMUS
13	F0X-U778B-00	CAP,OIL FILLER	1	1	1	1	1	YMUS
14	F0X-U778D-00	SOCKET,OIL FILLER	1	1	1	1	1	YMUS
15	EU0-U7835-00	CHAIN BALL	1	1	1	1	1	YMUS
16	97780-04110	SCREW, TAPPING	1	1	1	1	1	
17	90267-40935	RIVET, BLIND	1	1	1	1	1	
18	F0X-U778H-00	NUT, OIL FILLER	1	1	1	1	1	YMUS
19	F0X-U776C-10	HOSE,OIL FILLER	1	1	1	1	1	YMUS
20	90601-152U3	BAND, HOSE 52	1	1	1	1	1	YMUS
21	90464-99803	CLAMP	1	1	1	1	1	YMUS

D10

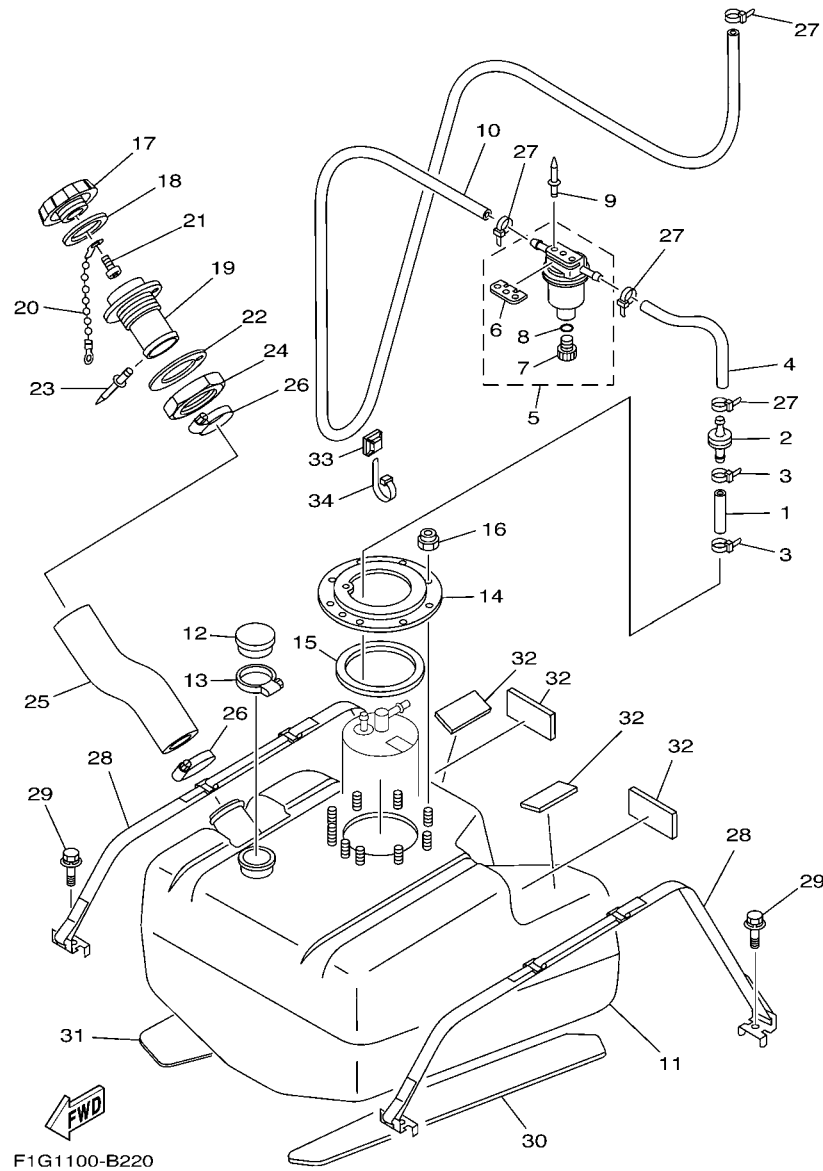

FIG. 22 FUEL TANK

REF. NO.	PART NO.	DESCRIPTION	U49	CAL	CAN	GENE	JPN	REMARKS
1	GP7-U785H-00	HOSE, AIR VENT 3	1	1	1	1	1	YMUS
2	EU0-67767-31	CHECK VALVE	1	1	1	1	1	
3	90465-11829	CLAMP	2	2	2	2	2	YMUS
4	GJ3-U7856-10	HOSE, AIR VENT 3	1	1	1	1	1	YMUS
5	EW2-62140-00	FILTER, VENT ASSY	1	1	1	1	1	
6	EW2-62142-00	.PLATE, FILTER	1	1	1	1	1	
7	70R-24543-00	.PLUG, DRAIN	1	1	1	1	1	
8	70R-24489-00	.O-RING	1	1	1	1	1	
9	90267-489U2	RIVET, BLIND	2	2	2	2	2	YMUS
10	GP7-U785G-10	HOSE, AIR VENT	1	1	1	1	1	YMUS
11	F1G-U7711-00	TANK, FUEL	1	1	1	1	1	YMUS
12	FN8-6771K-00	COVER	1	1	1	1	1	
13	90601-162U5	BAND, HOSE 62	1	1	1	1	1	YMUS
14	F1B-U7773-00	RING	1	1	1	1	1	YMUS
15	F1B-67747-00	PACKING, SEAL	1	1	1	1	1	
16	9572R-06300	NUT, NYLON	9	9	9	9	9	YMUS
17	GP7-U7831-01	CAP, FUEL FILLER	1	1	1	1	1	PURW, YMUS
18	GP7-U7832-01	PACKING	1	1	1	1	1	YMUS
19	GP7-U7833-00	SOCKET	1	1	1	1	1	YMUS
20	GP7-U7835-00	CHAIN BALL	1	1	1	1	1	YMUS
21	90169-049U1	TAPPING SCREW	1	1	1	1	1	YMUS
22	GP7-U7834-00	PACKING FUEL FILLER	1	1	1	1	1	YMUS
23	90267-329UR	RIVET, BLIND	1	1	1	1	1	YMUS
24	GP7-U783F-00	NUT, FUEL FILLER	1	1	1	1	1	YMUS
25	F0X-U7844-10	HOSE	1	1	1	1	1	YMUS
26	90601-155U4	BAND, HOSE 55	2	2	2	2	2	YMUS
27	90465-11829	CLAMP	4	4	4	4	4	YMUS

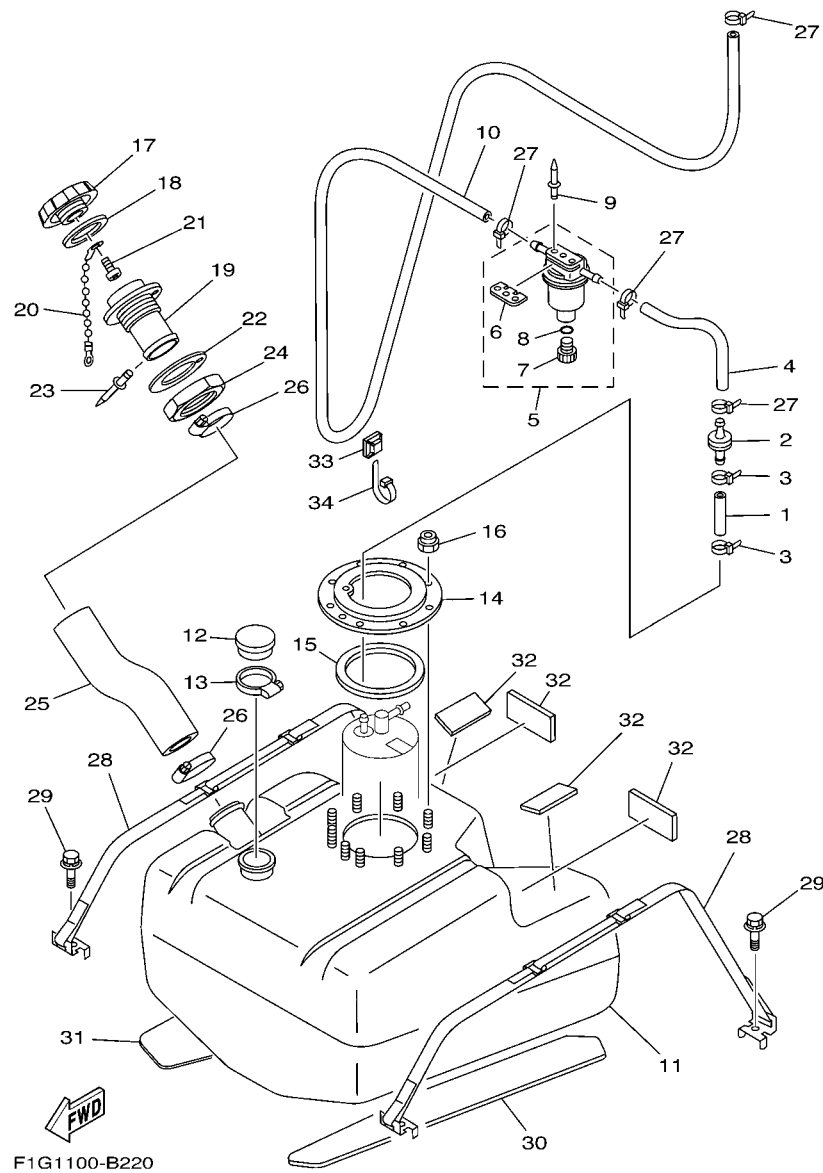
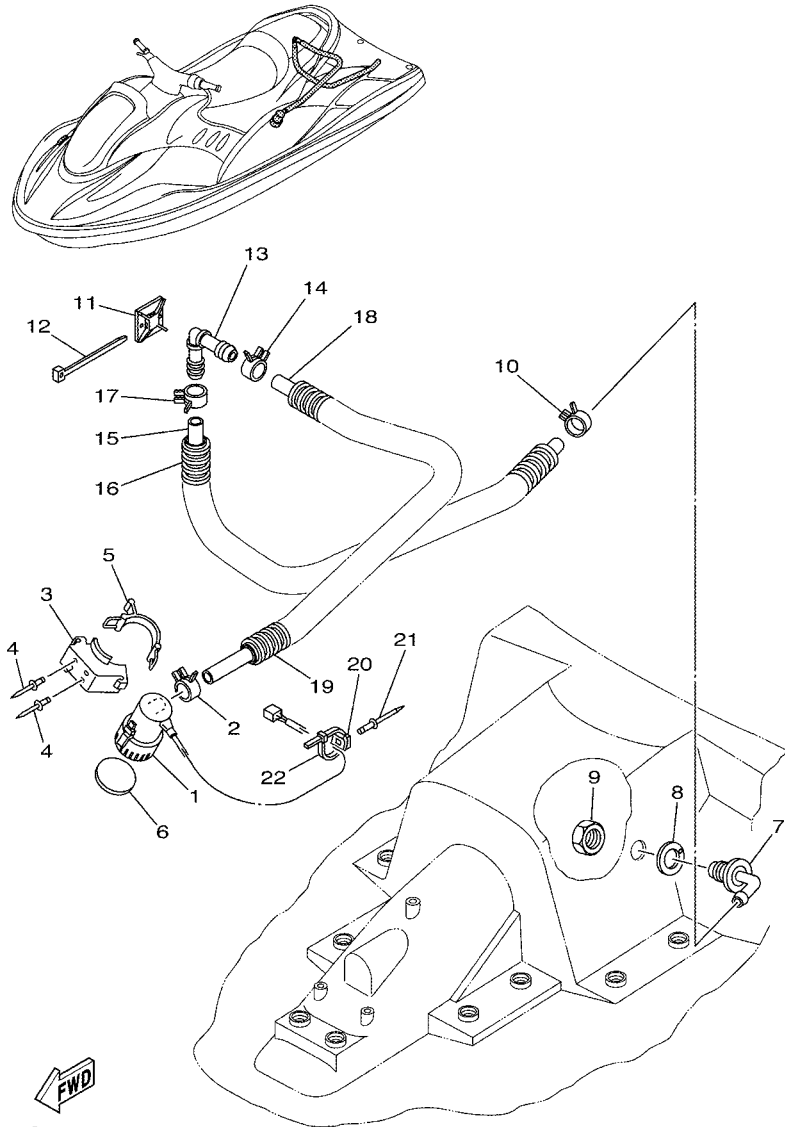

FIG. 22 FUEL TANK

REF. NO.	PART NO.	DESCRIPTION	U49	CAL	CAN	GENE	JPN	REMARKS
28	F0X-67743-00	BELT, TANK 1	2	2	2	2	2	
29	90119-089U7	BOLT, WITH WASHER	4	4	4	4	4	YMUS
30	F0X-U759B-00	MAT 1	1	1	1	1	1	YMUS
31	F0X-U759C-00	MAT 2	1	1	1	1	1	YMUS
32	GJ1-U759C-00	MAT 2	4	4	4	4	4	YMUS
33	90600-900U6	BASE, CLAMP	1	1	1	1	1	YMUS
34	90464-40825	CLAMP	1	1	1	1	1	YMUS



FWD
F1G1100-B230

FIG. 23 BILGE PUMP

REF. NO.	PART NO.	DESCRIPTION	U49	CAL	CAN	GENE	JPN	REMARKS
1	F1B-U8360-01	BILGE PUMP ASSY (12V)	1	1	1	1	1	YMUS
2	90467-210A0	CLIP	1	1	1	1	1	
3	F1B-U7698-01	BRACKET	1	1	1	1	1	YMUS
4	90267-489UP	RIVET, BLIND	2	2	2	2	2	YMUS
5	GA7-68218-00	BAND, BATTERY	1	1	1	1	1	
6	F1B-U7656-00	PACKING, BILGE	1	1	1	1	1	YMUS
7	F1B-6224E-00	BODY, DRAIN 3	1	1	1	1	1	
8	F1B-67525-00	PACKING	1	1	1	1	1	
9	F1B-62241-00	DRAIN, COCKPIT	1	1	1	1	1	
10	90467-250A0	CLIP	1	1	1	1	1	
11	F1B-U828M-00	BASE, CLAMP	1	1	1	1	1	YMUS
12	90464-40825	CLAMP	1	1	1	1	1	YMUS
13	F1G-U7817-00	HOLDER, FILTER	1	1	1	1	1	YMUS
14	90467-250A0	CLIP	1	1	1	1	1	
15	F1B-U7626-00	HOSE 1	1	1	1	1	1	YMUS
16	90447-28004	HOSE, WITH SPRING (L800)	1	1	1	1	1	
17	90467-250A0	CLIP	1	1	1	1	1	
18	F1B-U7628-00	HOSE, DRAIN 3	1	1	1	1	1	YMUS
19	90447-28004	HOSE, WITH SPRING (L800)	1	1	1	1	1	
20	90600-917U4	CLAMP COMP.	1	1	1	1	1	YMUS
21	90267-489U8	RIVET, BLIND	1	1	1	1	1	YMUS
22	90464-32801	CLAMP	1	1	1	1	1	YMUS

FIG. 24 EXHAUST 3

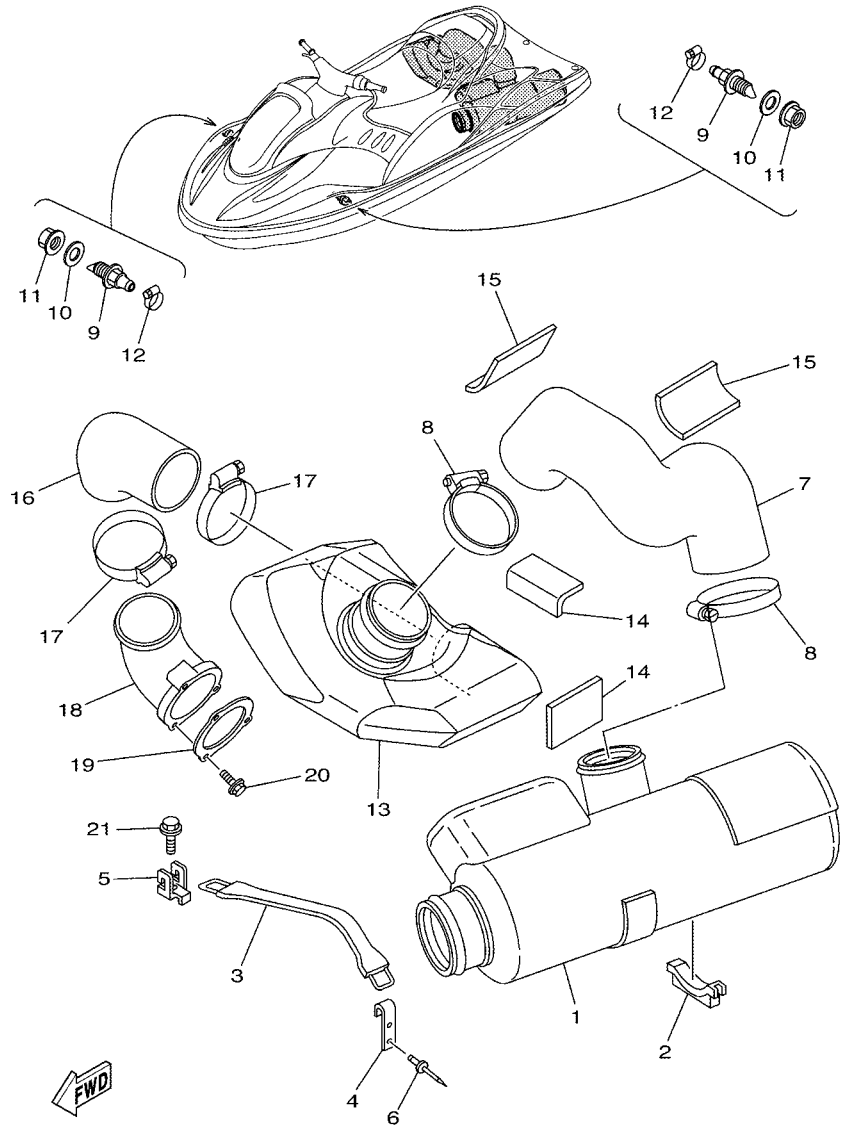

REF. NO.	PART NO.	DESCRIPTION	U49	CAL	CAN	GENE	JPN	REMARKS
1	F1G-67550-00	WATER LOCK COMP.	1	1	1	1	1	
2	F0X-6755J-00	MAT,WATER LOCK	1	1	1	1	1	
3	EU0-U821D-00	BAND,BATTERY 2	1	1	1	1	1	YMUS
4	GA7-65772-00	HOOK A	1	1	1	1	1	
5	EW2-U5772-00	HOOK A	1	1	1	1	1	YMUS
6	90267-489U9	RIVET, BLIND	2	2	2	2	2	YMUS
7	F0X-U7555-00	HOSE, EXHAUST	1	1	1	1	1	YMUS
8	90450-99801	HOSE CLAMP ASSY	2	2	2	2	2	YMUS
9	F0X-6753B-00	PILOT, WATER	2	2	2	2	2	
10	90430-16910	GASKET	2	2	2	2	2	
11	F0X-62733-00	NUT	2	2	2	2	2	
12	90601-118UF	BAND, HOSE 18	2	2	2	2	2	YMUS
13	F0X-U4261-13	TANK, WATER	1	1	1	1	1	YMUS
14	GP8-6755J-00	MAT,WATER LOCK	2	2	2	2	2	
15	GU0-67593-00	MAT	2	2	2	2	2	
16	F0X-U758C-00	HOSE,EXHAUST2	1	1	1	1	1	YMUS
17	90601-195UD	BAND, HOSE 95	2	2	2	2	2	YMUS
18	F0D-67565-01	THRU-HULL,EXHAUST	1	1	1	1	1	
19	F0D-U7525-01	PACKING	1	1	1	1	1	YMUS
20	90119-069UK	BOLT, WITH WASHER	3	3	3	3	3	YMUS
21	90119-069UH	BOLT, WITH WASHER	1	1	1	1	1	YMUS

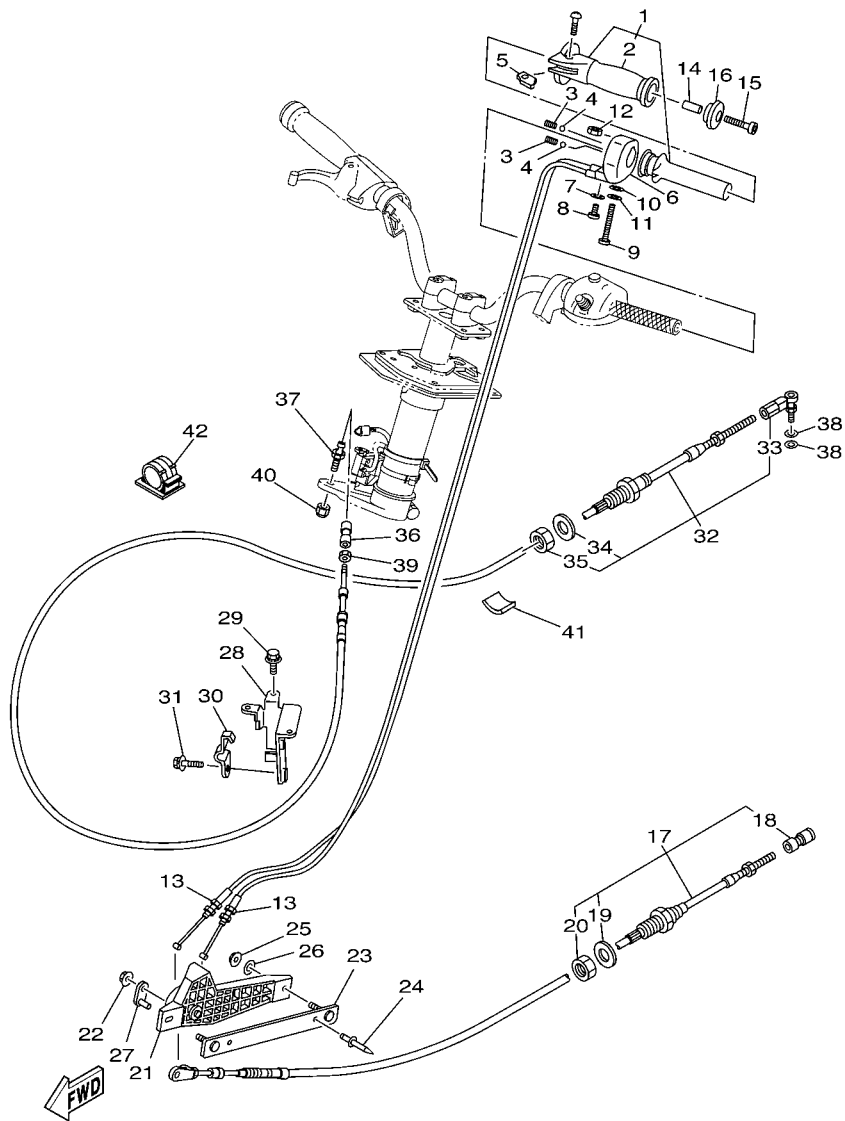

F1G1100-B250

FIG. 25 CONTROL CABLE

REF. NO.	PART NO.	DESCRIPTION	U49	CAL	CAN	GENE	JPN	REMARKS
1	GP7-U157A-00	GRIP HANDLE ASSY.	1	1	1	1	1	YMUS
2	GP7-U155C-00	.GRIP,HANDLE	1	1	1	1	1	YMUS
3	GP7-U152P-00	SPRING	2	2	2	2	2	YMUS
4	GP7-U152R-00	BALL	2	2	2	2	2	YMUS
5	GP7-U151M-00	LEVER ASSY	1	1	1	1	1	YMUS
6	GP7-U152M-00	HOUSING ASSY	1	1	1	1	1	YMUS
7	92990-04600	WASHER, PLATE	1	1	1	1	1	
8	98980-04010	SCREW, BIND	1	1	1	1	1	
9	97880-06065	SCREW, PAN HEAD	1	1	1	1	1	
10	92990-06600	WASHER, PLATE	1	1	1	1	1	
11	9299R-06100	WASHER	1	1	1	1	1	YMUS
12	GH1-U143B-00	NUT,SPECIAL	1	1	1	1	1	YMUS
13	F0D-U153D-01	CABLE,NOZZLE CONTROL 2	2	2	2	2	2	YMUS
14	90387-05800	COLLAR	1	1	1	1	1	YMUS
15	90110-05908	BOLT, HEXAGON SOCKET HEAD	1	1	1	1	1	
16	GP7-U155F-00	GRIP, END	1	1	1	1	1	YMUS
17	F1G-6153E-01	CABLE,NOZZLE CONTROL 3	1	1	1	1	1	
18	F1B-61460-00	.BALL JOINT ASSY	1	1	1	1	1	
19	F1B-61438-00	.PACKING	1	1	1	1	1	
20	F1B-6151S-00	.NUT	1	1	1	1	1	
21	F0D-U153J-10	REMOCON,NOZZLE 2	1	1	1	1	1	YMUS
22	9572R-06300	NUT, NYLON	1	1	1	1	1	YMUS
23	F0X-U4958-00	BASE, REMOCON.	1	1	1	1	1	YMUS
24	90267-489U6	RIVET, BLIND	2	2	2	2	2	YMUS
25	9572R-06300	NUT, NYLON	2	2	2	2	2	YMUS
26	9299R-06200	WASHER	2	2	2	2	2	YMUS
27	F0D-U152C-10	PIN	1	1	1	1	1	YMUS

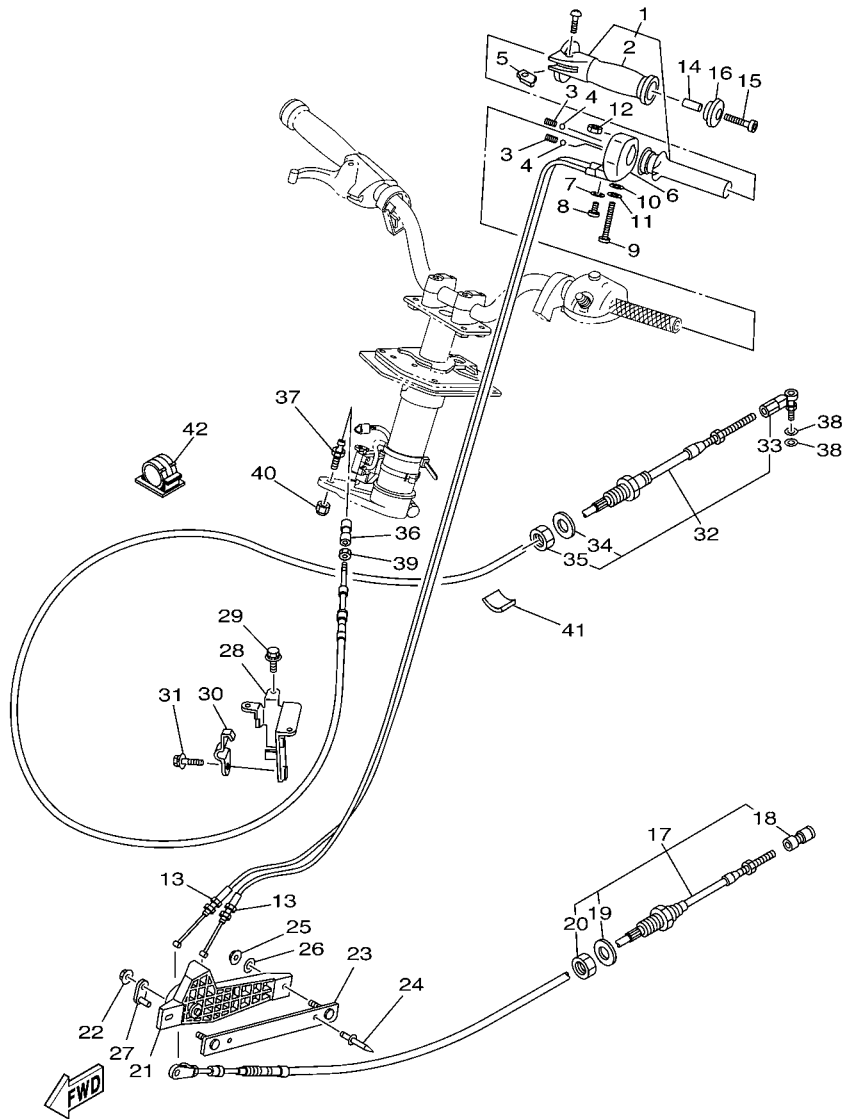

F1G1100-B250

FIG. 25 CONTROL CABLE

REF. NO.	PART NO.	DESCRIPTION	U49	CAL	CAN	GENE	JPN	REMARKS
28	F0X-61467-00	BRACKET,STOPPER CABLE	1	1	1	1	1	
29	90119-06827	BOLT, WITH WASHER	3	3	3	3	3	YMUS
30	F0X-61468-00	STOPPER, CABLE	1	1	1	1	1	
31	90119-069UH	BOLT, WITH WASHER	1	1	1	1	1	YMUS
32	F1G-61481-01	CABLE, STEERING	1	1	1	1	1	
33	F1B-61461-01	.STUD, JOINT BALL	1	1	1	1	1	
34	F1B-61438-00	.PACKING	1	1	1	1	1	
35	F1B-6151S-00	.NUT	1	1	1	1	1	
36	GK5-U146F-00	SHAFT,JOINT BALL	1	1	1	1	1	YMUS
37	EU0-U1461-02	STUD, JOINT BALL	1	1	1	1	1	YMUS
38	90201-06906	WASHER, PLATE	2	2	2	2	2	
39	9538R-06700	NUT	1	1	1	1	1	YMUS
40	9572R-06300	NUT, NYLON	1	1	1	1	1	YMUS
41	GJ1-U7578-01	PACKING, HOSE 2	1	1	1	1	1	YMUS
42	90600-925U9	CLAMP	1	1	1	1	1	YMUS

FIG. 26 STEERING 1

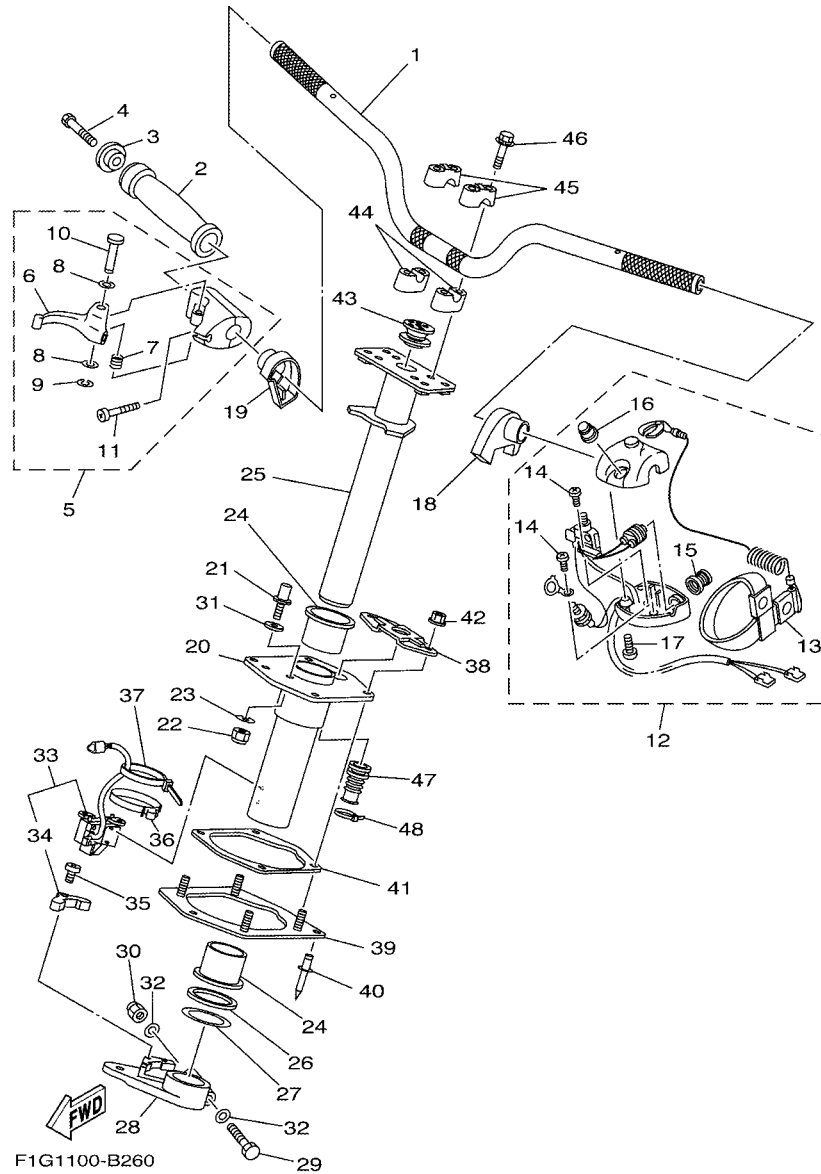

REF. NO.	PART NO.	DESCRIPTION	U49	CAL	CAN	GENE	JPN	REMARKS
1	F0X-61552-00	HANDLE	1	1	1	1	1	
2	GP7-U155D-00	GRIP, HANDLE	1	1	1	1	1	YMUS
3	GP7-U155F-00	GRIP, END	1	1	1	1	1	YMUS
4	90110-05908	BOLT, HEXAGON SOCKET HEAD	1	1	1	1	1	
5	F0D-67250-03	THROTTLE LEVER ASSY	1	1	1	1	1	
6	F0D-67255-01	.LEVER, THROTTLE	1	1	1	1	1	
7	EW2-67256-00	.SPRING	1	1	1	1	1	
8	EW2-67258-01	.WASHER	2	2	2	2	2	
9	EW2-67259-01	.E-RING	1	1	1	1	1	
10	F0D-67257-00	.SHAFT	1	1	1	1	1	
11	98580-05025	.SCREW, PAN HEAD	2	2	2	2	2	
12	FK7-68310-07	SWITCH BOX ASSY	1	1	1	1	1	
13	EW2-68348-00	.LANYARD, STOP SWITCH	1	1	1	1	1	
14	97880-03008	.SCREW, PAN HEAD	2	2	2	2	2	
15	FK7-68312-02	.STOP BUTTON COMP	1	1	1	1	1	
16	FK7-68313-02	.START BUTTON COMP.	1	1	1	1	1	
17	97880-05025	.SCREW, PAN HEAD	2	2	2	2	2	
18	F1G-U143G-00	SPACER	1	1	1	1	1	YMUS
19	F1G-U143H-00	SPACER 2	1	1	1	1	1	YMUS
20	F1G-6152M-00	HOUSING ASSY	1	1	1	1	1	
21	FN8-6131B-00	PIN, STOPPER	1	1	1	1	1	
22	95720-10300	NUT	1	1	1	1	1	
23	92990-10600	WASHER, PLATE	1	1	1	1	1	
24	F0X-6141B-00	BEARING, COLUMN	2	2	2	2	2	
25	F0X-61541-00	COLUMN, STEERING	1	1	1	1	1	
26	F0X-6153P-00	WASHER	1	1	1	1	1	
27	F0X-6153P-10	WASHER	1	1	1	1	1	

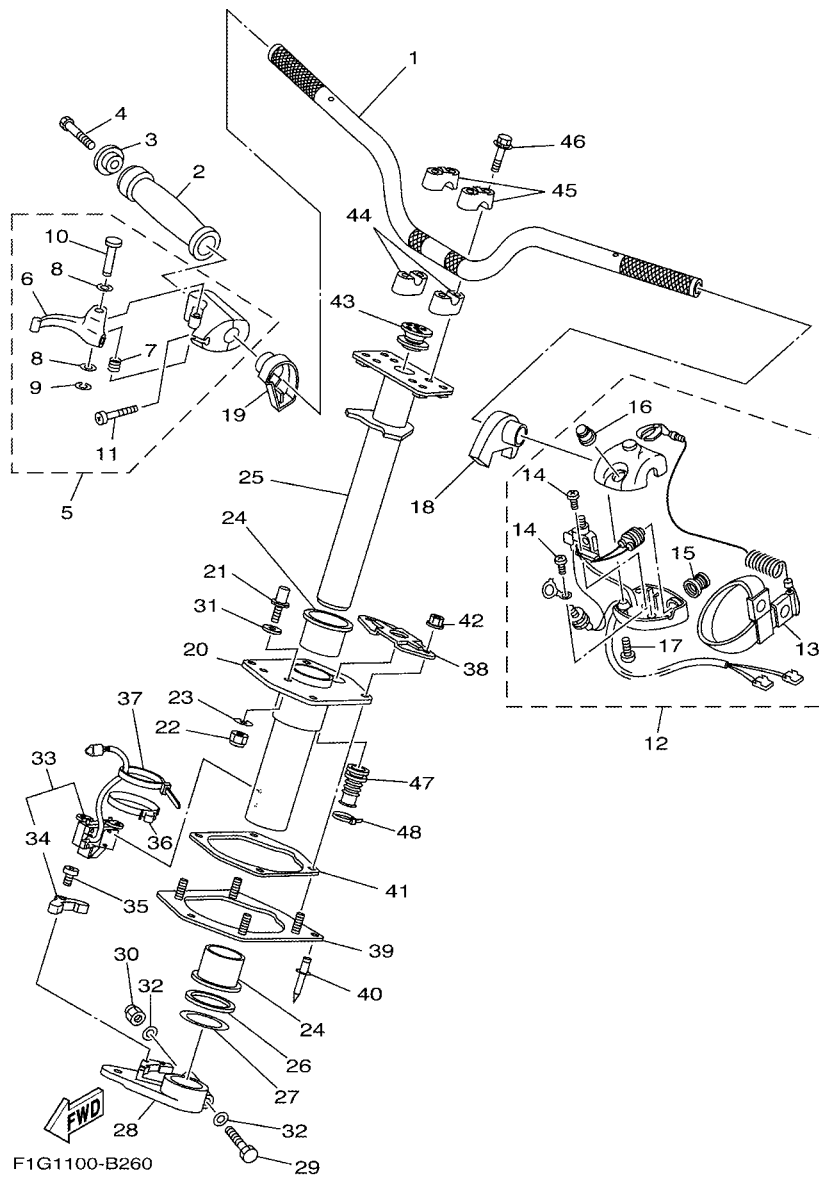
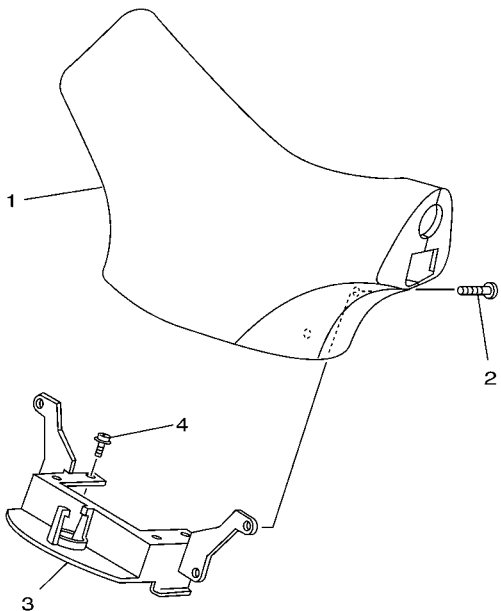

FIG. 26 STEERING 1

REF. NO.	PART NO.	DESCRIPTION	U49	CAL	CAN	GENE	JPN	REMARKS
28	F1G-6151B-00	ARM, STEERING	1	1	1	1	1	
29	90101-08003	BOLT	1	1	1	1	1	
30	90185-08002	NUT, SELF-LOCKING	1	1	1	1	1	
31	90201-10017	WASHER, PLATE	1	1	1	1	1	
32	92990-08600	WASHER, PLATE	2	2	2	2	2	
33	F1G-6838B-00	SANSOR MAGNET	1	1	1	1	1	
34	F1B-6838C-00	.MAGNET	1	1	1	1	1	
35	98980-05016	SCREW, BIND	1	1	1	1	1	
36	F1G-68368-00	CLAMP	1	1	1	1	1	
37	90601-20009	BAND	1	1	1	1	1	
38	F0X-61596-00	PLATE	1	1	1	1	1	
39	F0X-6133B-00	PLATE, BRACKET	1	1	1	1	1	
40	90267-489U6	RIVET, BLIND	2	2	2	2	2	YMUS
41	F0X-6143C-00	SEAL, RUBBER	1	1	1	1	1	
42	9572R-08300	NUT, FLANGE	4	4	4	4	4	YMUS
43	F1G-61469-00	PACKING, STEERING COLUMN	1	1	1	1	1	
44	EU0-23814-01	HOLDER, HANDLE LOWER	2	2	2	2	2	
45	EU0-23814-30	HOLDER, HANDLE UPPER	2	2	2	2	2	
46	90119-08824	BOLT, WITH WASHER	4	4	4	4	4	YMUS
47	F0D-6822E-00	GROMMET	1	1	1	1	1	
48	90464-32801	CLAMP	1	1	1	1	1	YMUS

FIG. 27 STEERING 2



GP71100-7250

REF. NO.	PART NO.	DESCRIPTION	U49	CAL	CAN	GENE	JPN	REMARKS
1	GP7-U142A-11	STEERING PAD COMP	1	1	1	1	1	YB, YMUS
2	90149-069U9	SCREW	4	4	4	4	4	YMUS
3	GP7-U142K-00	FIX, STEERING PAD	1	1	1	1	1	YMUS
4	90159-069U1	SCREW, WITH WASHER	4	4	4	4	4	YMUS

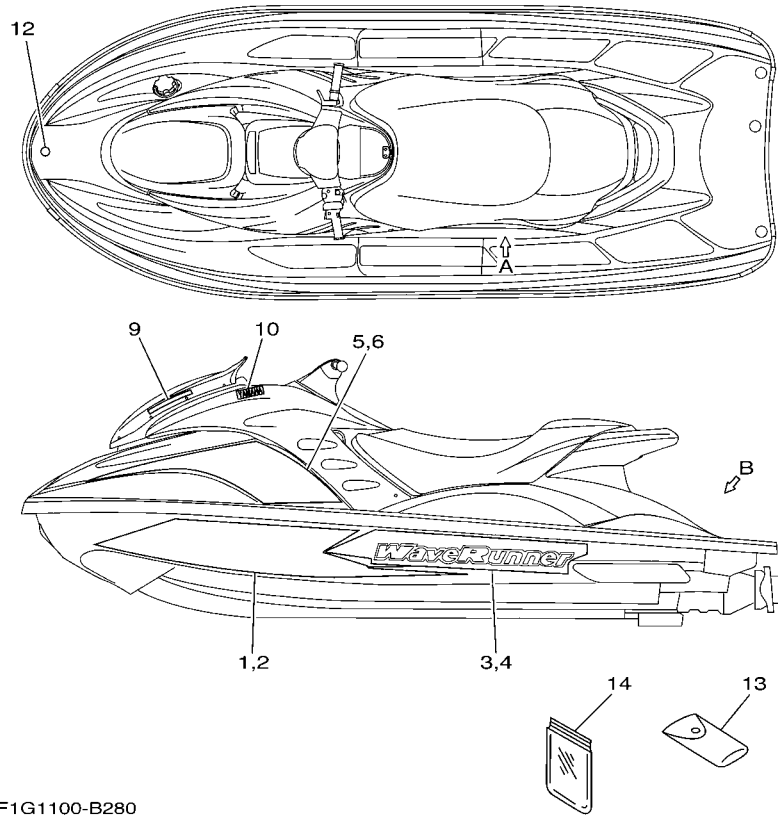
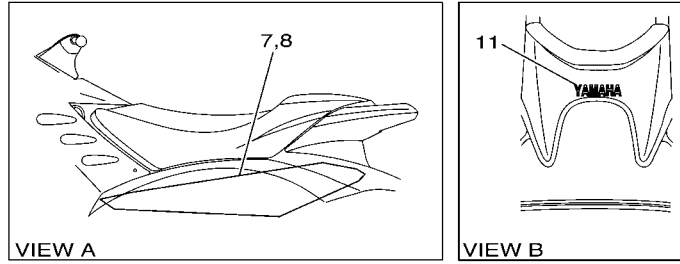

F1G1100-B280

FIG. 28 GRAPHICS

REF. NO.	PART NO.	DESCRIPTION	U49	CAL	CAN	GENE	JPN	REMARKS
1	F1G-U417B-01	GRAPHIC 1	1	1	1	1	1	LH, YMUS
2	F1G-U417C-01	GRAPHIC 2	1	1	1	1	1	RH, YMUS
3	F1G-U417D-00	GRAPHIC 3	1	1	1	1	1	LH, YMUS
4	F1G-U417E-00	GRAPHIC 4	1	1	1	1	1	RH, YMUS
5	F1G-U417F-00	GRAPHIC 5	1	1	1	1	1	LH, YMUS
6	F1G-U417G-00	GRAPHIC 6	1	1	1	1	1	RH, YMUS
7	F1G-U417H-00	GRAPHIC 7	1	1	1	1	1	LH, YMUS
8	F1G-U417J-00	GRAPHIC 8	1	1	1	1	1	RH, YMUS
9	F1G-U417K-00	GRAPHIC 9	2	2	2	2	2	YMUS
10	F1G-U4122-00	EMBLEM 2	2	2	2	2	2	YMUS
11	GJ3-U4114-52	MARK, YAMAHA A	1	1	1	1	1	YMUS
12	F1B-U411H-00	EMBLEM, TUNING FORK	1	1	1	1	1	YMUS
13	EU0-65986-00	TOOL SET	1	1	1	1	1	
14	EU0-65901-01	TOOL BAG	1	1	1	1	1	

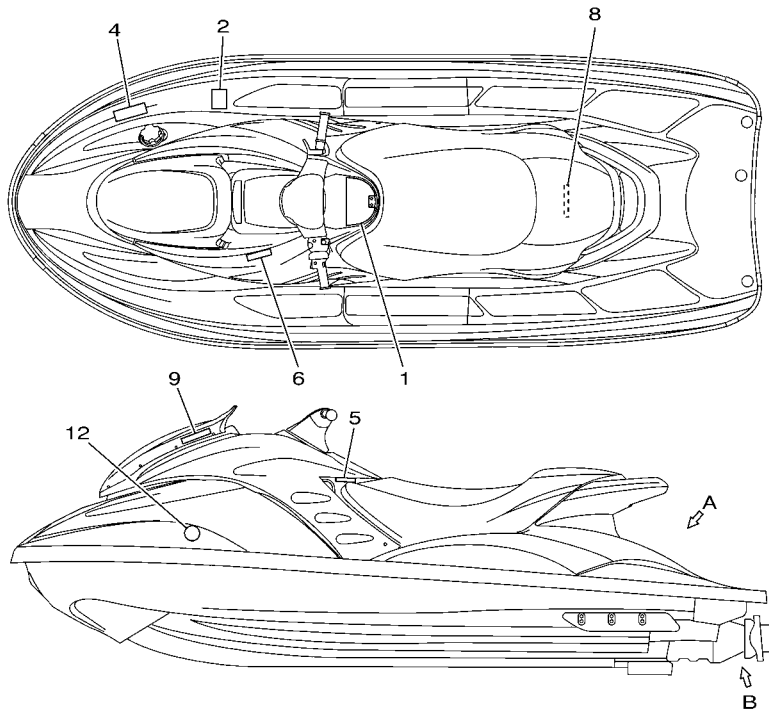
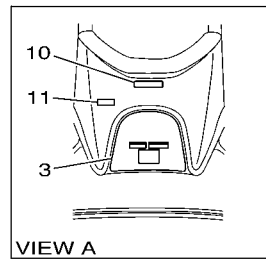
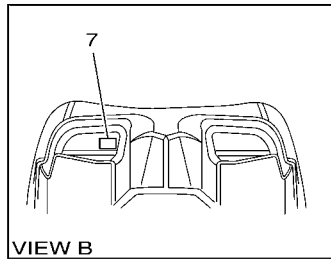

F1G1100-B290

FIG. 29 IMPORTANT LABELS

REF. NO.	PART NO.	DESCRIPTION	U49	CAL	CAN	GENE	JPN	REMARKS
1	F0X-U41B1-02	LABEL, WARNING JDC 1	1	1				YMUS
2	F0M-U41B2-00	LABEL, WARNING JDC 2	1	1				YMUS
3	F1G-U41E2-00	LABEL, SET 2	1	1				YMUS
4	F0V-U415B-10	LABEL, WARNING(FUEL)	1	1				YMUS
5	F0V-U41FB-00	LABEL, OIL	1	1				YMUS
6	F0V-U418W-00	LABEL, WARNING OVERHEAT	1	1				YMUS
7	GA9-U418F-00	LABEL, RIGHTING	1	1				YMUS
8	F0V-U41DB-01	LABEL, WARNING BATTERY	1	1				YMUS
9	F0X-U41FD-00	LABEL, VISOR	1	1				LH, YMUS
10	F0P-U41F5-00	LABEL, FIRE EXTINGUISHER 1	1	1				YMUS
11	F0X-U41G1-00	LABEL, CAPACITY	1	1				YMUS
12	F1B-U413L-10	RABEL, STARMARK		1				FOR CAL, YMUS

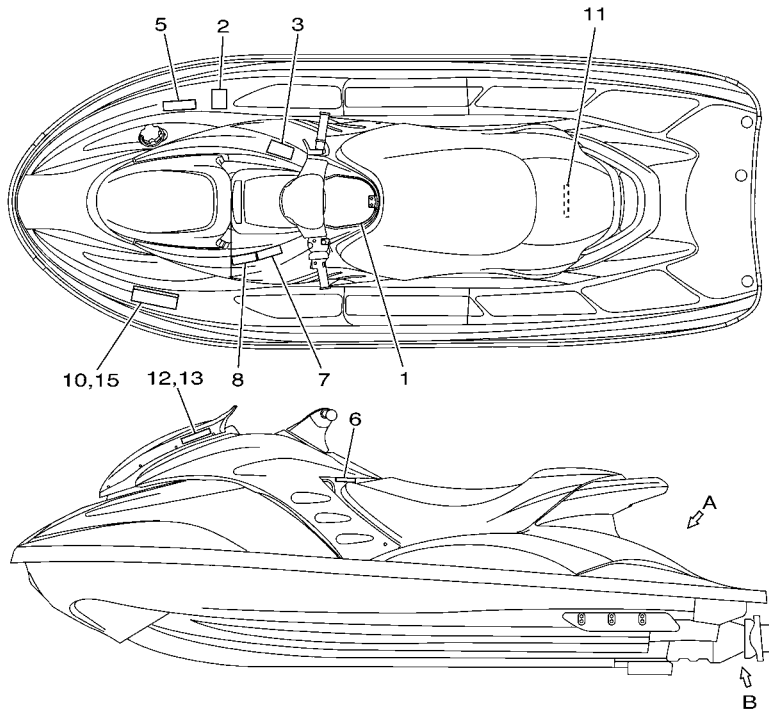
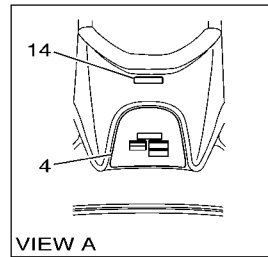
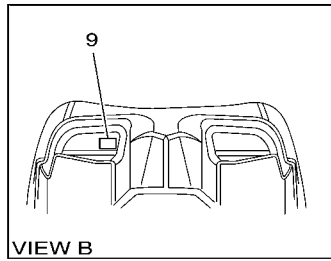

F1G1100-B300

FIG. 30 IMPORTANT LABELS 2

REF. NO.	PART NO.	DESCRIPTION	U49	CAL	CAN	GENE	JPN	REMARKS
1	F0X-U41B1-12	LABEL, WARNING JDC 1			1	1		YMUS
2	F0M-U41B2-00	LABEL, WARNING JDC 2			1	1		YMUS
3	F0X-U41B2-10	LABEL, WARNING JDC 2			1	1		YMUS
4	F0W-U41E2-50	LABEL, SET 2			1	1		YMUS
5	F0V-U415B-00	LABEL, WARNING(FUEL)			1	1		YMUS
6	F0V-U41FB-10	LABEL, OIL			1	1		YMUS
7	F0V-U418W-00	LABEL, WARNING OVERHEAT				1		FOR GENE, YMUS
8	F0V-U418W-10	LABEL, WARNING OVERHEAT				1		FOR GENE, YMUS
9	GA9-U418F-00	LABEL, RIGHTING			1	1		YMUS
10	GJ3-U416H-00	LABEL,WARNING(FRANCE)				1		FOR GENE, YMUS
11	F0V-U41DB-11	LABEL, WARNING BATTERY			1	1		YMUS
12	F0X-U41FD-00	LABEL, VISOR			1	1		LH, YMUS
13	F0X-U41FD-10	LABEL, VISOR			1	1		RH, YMUS
14	F0P-U41F5-10	LABEL, FIRE EXTINGUISHER 1			1	1		YMUS
15	GJ3-U419E-00	LABEL 4			1			FOR CAN, YMUS

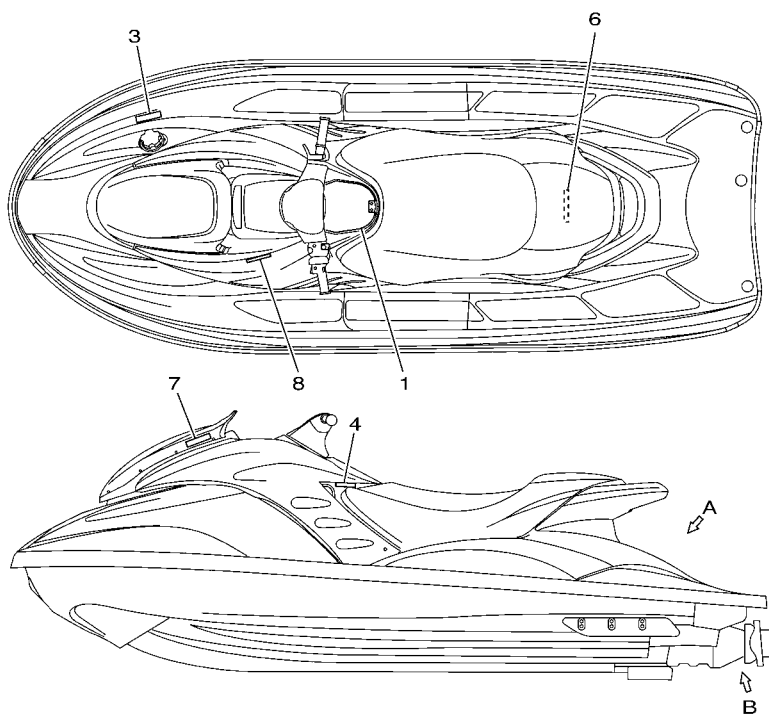
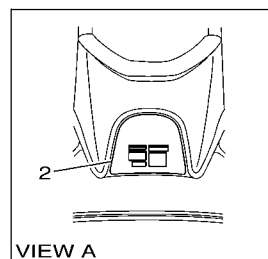
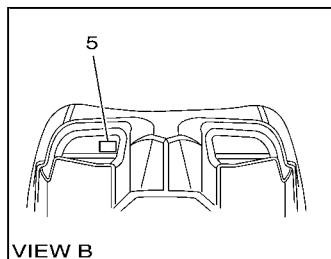

F1G1100-B310

FIG. 31 IMPORTANT LABELS 3

REF. NO.	PART NO.	DESCRIPTION	U49	CAL	CAN	GENE	JPN	REMARKS
1	F0X-641B1-20	LABEL, WARNING JDC 1					1	
2	F1G-641E2-00	LABEL, SET 2					1	
3	F0V-6415B-20	LABEL, WARNING(FUEL)					1	
4	F0V-641FB-20	LABEL, OIL					1	
5	GA9-U418F-00	LABEL, RIGHTING					1	YMUS
6	F0V-641DB-20	LABEL, WARNING BATTERY					1	
7	F0X-641FD-20	LABEL, VISOR					1	
8	GA9-U411B-00	PLATE,ASSY					1	YMUS

FIG. 32 REPAIR KIT 1

REF. NO.	PART NO.	DESCRIPTION	U49	CAL	CAN	GENE	JPN	REMARKS
1	60T-W0001-00	GASKET KIT FOR ENGINE UNIT	1	1	1	1	1	
2	66E-11351-01	.GASKET, CYLINDER	3	3	3	3	3	
3	60T-11181-00	.GASKET, CYLINDER HEAD 1	1	1	1	1	1	
4	93103-35011	.OIL SEAL	1	1	1	1	1	
5	93101-34001	.OIL SEAL	1	1	1	1	1	
6	93101-34002	.OIL SEAL	1	1	1	1	1	
7	60T-13556-00	.GASKET, MANIFOLD	1	1	1	1	1	
8	60T-13624-00	.PLATE, REED VALVE	1	1	1	1	1	
9	63M-13116-00	.GASKET, PUMP CASE	1	1	1	1	1	
10	66V-14613-00	.GASKET, EXHAUST PIPE	1	1	1	1	1	
11	66V-14749-00	.GASKET, MUFFLER DAMPER 2	1	1	1	1	1	
12	66V-41124-00	.GASKET, EXHAUST OUTER COVER	2	2	2	2	2	
13	68N-14623-00	.GASKET, EXHAUST PIPE	1	1	1	1	1	
14	66V-81168-10	.O-RING	1	1	1	1	1	
15	66V-14739-00	.GASKET, MUFFLER DAMPER 1	1	1	1	1	1	
16	66V-41114-00	.GASKET, EXHAUST OUTER COVER	1	1	1	1	1	
17	93210-17MA4	.O-RING	3	3	3	3	3	
18	66E-1131B-01	.GASKET, COVER	3	3	3	3	3	
19	60T-W0001-20	GASKET KIT FOR JET UNIT	1	1	1	1	1	
20	93210-19MJ4	.O-RING	2	2	2	2	2	
21	67X-51367-00	.FELT, PACKING	1	1	1	1	1	
22	93210-46M16	.O-RING	1	1	1	1	1	
23	93101-25M55	.OIL SEAL	2	2	2	2	2	
24	93101-25M56	.OIL SEAL	1	1	1	1	1	
25	93101-28M66	.OIL SEAL	1	1	1	1	1	
26	93101-28M65	.OIL SEAL	1	1	1	1	1	
27	66V-42414-00	.O-RING	2	2	2	2	2	

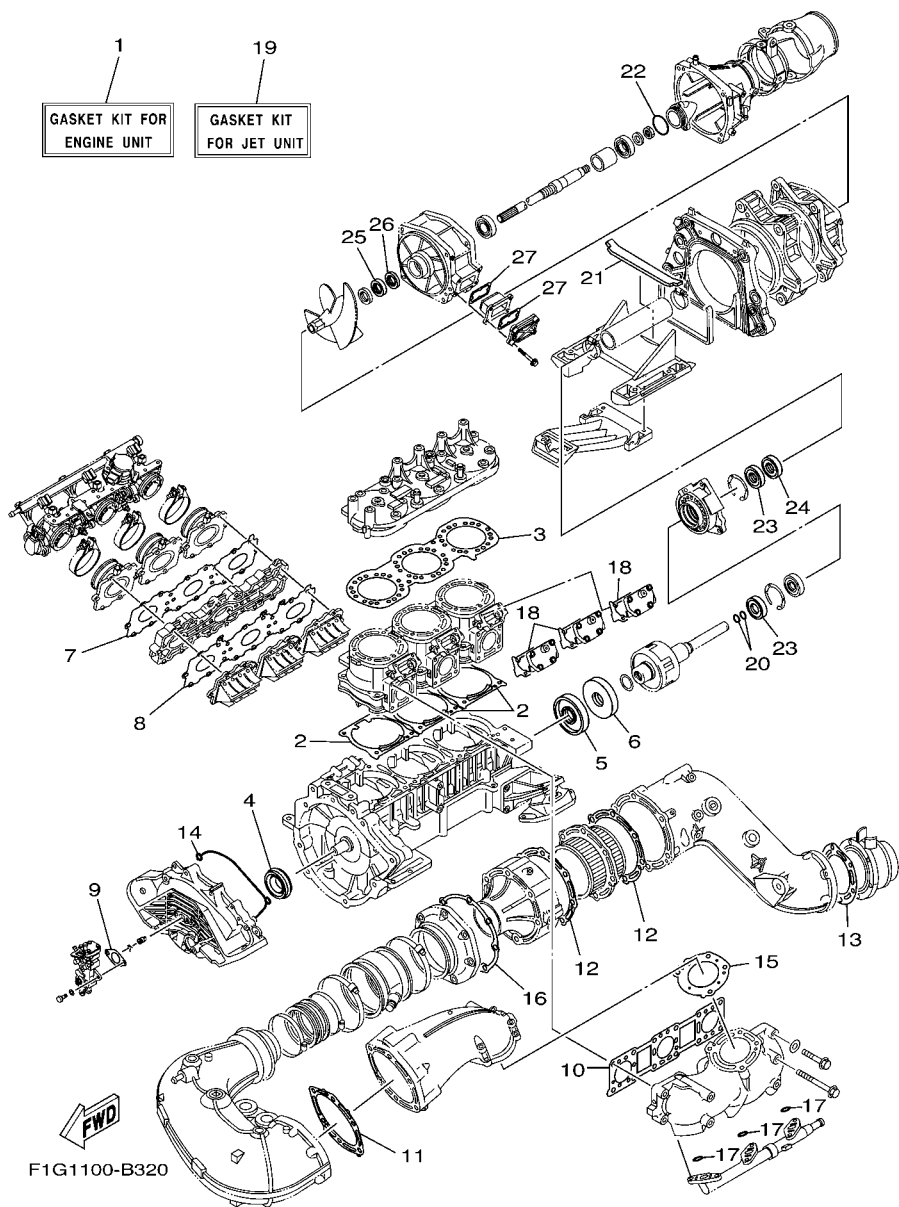

NUMERICAL INDEX

PART NO.	GRID NO.	PART NO.	GRID NO.	PART NO.	GRID NO.	PART NO.	GRID NO.	PART NO.	GRID NO.	PART NO.	GRID NO.
60T-11111-00-8S	B - 2	63M-13116-00	E - 10	66V-14749-00	B - 13	66E-4581J-00	B - 7	FOX-6213D-00	D - 8	FOX-65939-01	C - 14
66V-11152-00	B - 14	63M-13132-00	B - 12	66V-14771-00-8S	E - 10	66V-46882-00	C - 4	FOX-6213E-00	D - 8	EU0-65986-00	E - 6
60T-11181-00	B - 2	65U-13132-00	B - 11	66V-14752-00	C - 2	66E-51129-00	B - 2	EW2-62140-00	D - 11	GJ1-66607-00	C - 13
	E - 10	67X-13183-00	B - 11	60T-14771-00-8S	B - 15		B - 13	EW2-62142-00	D - 11	F0D-67250-03	E - 3
66E-1131B-01	B - 4	66V-13185-00	B - 12	66V-14771-01-94	B - 14	66V-51129-01	C - 4	EW2-62149-00	D - 8	60T-67252-00	B - 10
	E - 10	60T-13200-00	B - 11	66V-14779-00	B - 14	66V-51129-10	C - 4	GP7-62159-01	D - 8	60T-67254-00	B - 4
66E-1131C-10	B - 4	66E-13469-00	B - 11	66V-1477K-00	B - 15	68N-5112T-00	D - 5	GJ3-6215F-00	D - 8	F0D-67255-01	E - 3
66E-1131H-00	B - 4	60T-13555-00	B - 8	66V-1477L-00	B - 14	66V-51142-00	B - 11	FOX-62187-00	D - 2	EW2-67256-00	E - 3
66E-1131J-10	B - 4	60T-13556-00	B - 8	66V-14782-00-94	B - 15	66G-51190-00-94	C - 5	FOX-62188-00	D - 2	F0D-67257-00	E - 3
66E-1131M-01-8P	B - 4		E - 10	68N-14784-00-94	B - 15	67X-51311-00-94	C - 4	F1B-62241-00	D - 13	EW2-67258-01	E - 3
60T-1131S-00	B - 4	60T-13610-00	B - 8	68N-14791-00-8P	B - 15	66V-51312-01-94	C - 4	EU0-62241-30	C - 5	EW2-67259-01	E - 3
66E-1131V-00	B - 4	60T-13620-00	B - 8	60T-15100-00-8S	B - 2	66V-51315-00-94	C - 4	F1B-6224E-00	D - 13	EU0-67267-20	C - 5
66E-11325-00	B - 2	60T-13624-00	E - 10	60T-15779-00	C - 2	60E-51317-00-94	C - 4	EU0-62280-00	D - 5	F1B-67525-00	D - 13
66E-1132C-00	B - 4	60T-13624-00-94	B - 8	68N-21425-00-8P	B - 2	60T-51318-00-94	C - 5	EU0-62282-00	D - 5	FOX-6753B-00	D - 14
66V-11333-00	B - 4	60T-13750-00	B - 10	68N-21426-00-8P	B - 2	68N-51323-00	C - 7	EU0-62283-00	D - 5	F1G-67550-00	D - 14
66E-1133E-10	B - 4	60T-13761-00	B - 10	EU0-23814-01	E - 4	67X-51333-00-94	C - 4	EU0-62285-01	D - 5	FOX-6755J-00	D - 14
66E-1133F-10	B - 4	60T-13766-00	B - 10	EU0-23814-30	E - 4	63M-51334-00	C - 5	FOX-62663-01	C - 6	GP8-6755J-00	C - 14
66E-11351-01	B - 2	60E-13907-00	C - 13	60E-24300-00	B - 10	67X-51367-00	C - 4	FN8-6269B-00	D - 5		D - 14
	E - 10	65U-14251-00	B - 13	66V-24314-00	B - 12		E - 10	FOX-62733-00	D - 14	F0D-67565-01	D - 14
66V-11400-00	B - 6	60T-14263-00-94	B - 8	6G8-24376-00	B - 12	60T-51673-00	C - 5	GU2-62875-01	D - 4	GP8-67593-00	C - 14
66E-11412-00	B - 6	60T-14287-00	B - 8	66V-24377-00	B - 13	61L-5169A-00	B - 15	FOX-63225-00	C - 15	GU0-67593-00	D - 14
66E-11422-00	B - 6	60T-14288-00	B - 8	63M-24378-00	B - 12	FN8-6131B-00	E - 3	FOX-63226-00	C - 15	FN8-6771K-00	D - 11
66E-11431-00	B - 6	60T-14294-00	B - 10	60E-24474-00	C - 13	FOX-6133B-00	E - 4	FOX-6351B-00	C - 14	FOX-67743-00	D - 12
66E-11442-00	B - 6	60T-14295-00	B - 10	70R-24489-00	D - 11	FOX-6141B-00	E - 3	F1B-6351C-00	D - 2	F1B-67747-00	D - 11
66V-11452-00	B - 6	60T-14413-00	B - 8	70R-24543-00	D - 11	F1B-61438-00	D - 15	FOX-6352C-00	C - 14	F0D-6775C-01	D - 10
66E-11515-00	B - 6	60T-14414-00	B - 9	60T-26292-00	C - 8	FOX-6143C-00	E - 4	FOX-6375E-00	D - 9	F0D-6775E-01	D - 10
60T-11603-00	B - 6	60T-14419-00	B - 9	67F-2812A-00	C - 10	F1B-61460-00	D - 15	GK5-63768-00	C - 13	FJ0-67766-00	D - 10
60T-11631-01-A0	B - 6	60T-1441J-00	B - 9	68N-41111-00-94	B - 14	F1B-61461-01	E - 2	FOX-6377M-00	D - 2	EU0-67767-31	D - 11
60T-11631-01-B0	B - 6	60T-14428-00	B - 10	68N-41113-00-8P	B - 14	FOX-61467-00	E - 2	FOX-6377P-00	D - 2	FN8-67816-00	C - 10
60T-11631-01-C0	B - 6	60T-14440-00	B - 9	66V-41114-00	B - 14	FOX-61468-00	E - 2	FOX-6378C-00	D - 9	F1G-6820A-00	C - 14
60T-11631-01-D0	B - 6	60T-14451-00	B - 8		E - 10	F1G-61469-00	E - 4	F0V-6415B-20	E - 9	GA7-68218-00	D - 13
60T-11633-00	B - 6	60T-14453-00	B - 8	68N-41123-00-8P	B - 15	F1G-61481-01	E - 2	FOX-641B1-20	E - 9	FOX-6821H-00	C - 13
66E-11634-00	B - 6	60T-14457-00	B - 8	66V-41124-00	B - 14	F1G-6151B-00	E - 4	F0V-641DB-20	E - 9	F0D-6822E-00	E - 4
66E-11651-00	B - 6	60T-14480-00	B - 8		E - 10	F1B-6151S-00	D - 15	F1G-641E2-00	E - 9	GU2-6822E-01	C - 14
66E-11685-00	B - 6	66V-14488-00	B - 14	66V-42414-00	C - 4	F1G-6152M-00	E - 3	F0V-641FB-20	E - 9	GP7-68238-10	C - 14
60T-11832-00	B - 4	66V-14613-00	B - 13		E - 10	F1G-6153E-01	D - 15	FOX-641FD-20	E - 9	F0W-68239-01	C - 13
66E-11998-10	B - 4		E - 10	67X-42717-00	B - 8	FOX-6153P-00	E - 3	FOX-6517C-00	D - 4	GU0-6824E-00	B - 4
67X-12481-00	B - 15	66V-14615-02	B - 14	67X-44517-10-5B	B - 3	FOX-6153P-10	E - 3	FOX-6517D-00	D - 3	FK7-68310-07	E - 3
60T-12576-00	B - 13	68N-14623-00	B - 15	66V-44532-00-94	B - 2	FOX-61541-00	E - 3	FOX-6517F-01	D - 3	FK7-68312-02	E - 3
60T-12577-00	B - 13		E - 10	66V-44574-00-94	B - 2	FOX-61552-00	E - 3	FOX-6517R-01	D - 4	FK7-68313-02	E - 3
66V-12579-00	C - 2	66V-14625-00	B - 14	663-45119-00	B - 15	FOX-61596-00	E - 4	FOX-6518E-00	D - 3	EW2-68348-00	E - 3
64T-12580-00	C - 2	60T-14711-00-94	B - 13	66V-45214-00-94	C - 4	FOX-61624-00	D - 5	FOX-6555D-00	D - 4	F1G-68368-00	E - 4
66V-12581-00	C - 2	60T-14712-00-94	B - 13	61X-45332-03-94	C - 7	FOX-61637-00	D - 5	FOX-6555E-00	D - 4	F1G-6838B-00	E - 4
67X-12590-00	C - 3	60T-14718-00	C - 2	61L-45378-00	C - 7	FN8-61651-01	D - 7	FOX-65568-00	C - 14	F1B-6838C-00	E - 4
67X-12590-10	C - 3	60T-14721-A0-94	B - 13	66V-45511-00	C - 4	EU0-61652-00	C - 3	GA7-65772-00	C - 13	FOX-6885R-00	C - 6
67X-12590-20	C - 3	66V-14739-00	B - 13	65V-45538-00	C - 4		D - 5		D - 14	FOX-6885S-00	C - 6
60E-12594-00	C - 2		E - 10	68N-45593-00-94	B - 7		D - 7	EU0-65901-01	E - 6	F1G-68952-00	C - 13
63M-13116-00	B - 11	60T-14740-00	B - 14	66E-45813-10-94	B - 7	FOX-61652-00	D - 5	FOX-65938-01	C - 14	66V-81168-10	C - 8

NUMERICAL INDEX

PART NO.	GRID NO.	PART NO.	GRID NO.	PART NO.	GRID NO.	PART NO.	GRID NO.	PART NO.	GRID NO.	PART NO.	GRID NO.
66V-81168-10	E - 10	60T-8552A-00	C - 10	F1G-U2624-00	D - 5	GJ3-U419E-00	E - 8	GJ1-U759C-00	D - 12	F1G-U884S-00	C - 6
65U-81317-10	C - 11	60T-8552E-00	C - 10	F0X-U2664-00	D - 9	F0X-U41B1-02	E - 7	F1B-U761D-01	D - 5	GJ1-U8K31-02	C - 5
60E-81328-00	C - 8	60T-85542-00	C - 11	F0X-U266B-00	D - 3	F0X-U41B1-12	E - 8	F1B-U7626-00	D - 13	60T-W0001-00	E - 10
66V-8132W-00	C - 10	66V-85570-00	C - 10	F0X-U266D-00	C - 13	F0M-U41B2-00	E - 7	F1B-U7628-00	D - 13	60T-W0001-20	E - 10
60T-81337-00-94	C - 8	61A-85790-00	C - 12	F0X-U266E-01	D - 3		E - 8	F1B-U7656-00	D - 13	60T-W0004-00	B - 8
60T-81410-00	C - 8	66V-85790-10	C - 11	F0X-U271B-00	D - 9	F0X-U41B2-10	E - 8	F1B-U7698-01	D - 13	60T-W0090-00-8S	B - 2
60T-81450-00	C - 8	60T-85820-00	B - 4	F1G-U2723-01	D - 2	F0V-U41DB-01	E - 7	F1G-U7711-00	D - 11	60T-W1130-00-8S	B - 2
63M-81800-00	C - 9	66E-85825-00	B - 5	F1G-U273B-00	C - 6	F0V-U41DB-11	E - 8	F0D-U775B-02	D - 10	90101-06026	D - 3
3AJ-81809-00	C - 9	66V-85881-00	C - 11	F0X-U351H-00	D - 7	F1G-U41E2-00	E - 7	F0X-U776C-10	D - 10	90101-06917	B - 3
6M6-81826-00	C - 9	65L-85886-00	C - 12	F0X-U351J-00	D - 7	F0W-U41E2-50	E - 8	F1B-U7773-00	D - 11	90101-08003	E - 4
63M-81830-00	C - 9	60T-8591A-00	C - 10	F0X-U351K-04	D - 7	F0P-U41F5-00	E - 7	F0X-U778B-00	D - 10	90105-08M22	B - 15
6M6-81830-00	C - 9	60T-G5831-00	C - 4	F0X-U351M-04	D - 7	F0P-U41F5-10	E - 8	GJ3-U778C-00	D - 10	90105-10M87	B - 15
6M6-8183E-01	C - 9	65A-R1129-00	C - 4	F0X-U351N-00	D - 7	F0V-U41FB-00	E - 7	F0X-U778D-00	D - 10	90109-06M99	B - 13
6M6-81840-01	C - 9	66V-R1313-01	C - 5	F0X-U351P-00	D - 7	F0V-U41FB-10	E - 8	F0X-U778E-00	D - 10		C - 2
11H-81844-00	C - 9	60T-R1321-00	C - 5	F0X-U351R-03	D - 7	F0X-U41FD-00	E - 7	F0X-U778H-00	D - 10	90109-08902	D - 3
66V-81844-00	C - 10	65A-R1326-00	C - 5	F0X-U351S-03	D - 7		E - 8	F1G-U7817-00	D - 13	90109-10M72	C - 8
1FK-81847-00	C - 9	66V-R1348-10	C - 5	GJ3-U352E-40	D - 7	F0X-U41FD-10	E - 8	GP7-U7831-01	D - 11	90110-04M03	B - 4
6M6-81850-00	C - 9	66V-R1381-00	C - 7	F0X-U3581-04	D - 7	F0X-U41G1-00	E - 7	GP7-U7832-01	D - 11	90110-05008	B - 4
6M6-81865-00	C - 9	F1G-U1355-00	C - 6	F0X-U3635-01	D - 2	F0X-U4261-13	D - 14	GP7-U7833-00	D - 11	90110-05908	D - 15
6M6-81866-00	C - 9	GP7-U142A-11	E - 5	F1G-U371A-00	D - 9	F0X-U475A-00	D - 3	GP7-U7834-00	D - 11		E - 3
60T-81921-00	C - 10	GP7-U142K-00	E - 5	F1G-U371B-00	D - 9	F0X-U4958-00	D - 15	EU0-U7835-00	D - 10	90110-06008	D - 2
68N-81940-00	C - 11	GH1-U143B-00	D - 15	F0X-U3774-00	D - 9	F0X-U515D-00	D - 3	GP7-U7835-00	D - 11	90110-06040	D - 5
60E-81950-00	C - 11	F1G-U143G-00	E - 3	F0X-U377B-10-P0	D - 2	F0X-U515E-00	D - 3	GP7-U783F-00	D - 11	90110-06081	B - 8
68V-81960-00	C - 11	F1G-U143H-00	E - 3	F0X-U377C-10-P0	D - 2	F0X-U515N-00	D - 3	F0X-U7844-10	D - 11	90111-05001	D - 2
EU0-82110-09	C - 13	EU0-U1461-02	E - 2	F1B-U3850-00	D - 9	F0X-U516P-00	D - 3	F0X-U7856-00	D - 10		D - 3
66V-82117-00	C - 11	GH3-U146E-00	C - 5	GJ3-U4114-52	E - 6	F0X-U517B-00	D - 3	GJ3-U7856-10	D - 11	90111-06018	D - 3
60T-82117-10	C - 11	GK5-U146F-00	E - 2	GA9-U411B-00	E - 9	F0X-U517H-10-P0	D - 4	EU0-U7856-50	C - 13	90116-06M67	B - 5
60T-82117-20	C - 11	GP7-U151M-00	D - 15	F1B-U411H-00	E - 6	F0X-U519D-02	D - 4	GP7-U785G-10	D - 11	90116-10M66	B - 15
66V-82119-00	C - 11	F0D-U152C-10	D - 15	F1G-U4122-00	E - 6	F0X-U5554-00	D - 3	GP7-U785H-00	D - 11	90116-10M68	B - 13
66V-82127-00	C - 11	GP7-U152M-00	D - 15	F1B-U413L-10	E - 7	EW2-U5772-00	D - 14	F1G-U8211-01	C - 13	90119-06800	C - 4
67F-82151-00	C - 12	GP7-U152P-00	D - 15	F0V-U415B-00	E - 8	EW2-U5912-01	C - 14	EU0-U821D-00	D - 14	90119-06824	D - 4
67F-82151-30	C - 12	GP7-U152R-00	D - 15	F0V-U415B-10	E - 7	EW2-U5913-01	C - 14	F0X-U8221-00	C - 13	90119-06827	E - 2
60E-82153-00	C - 10	F0D-U153D-01	D - 15	GJ3-U416H-00	E - 8	F0X-U5983-01	C - 14	F0W-U822C-00	C - 13	90119-06859	C - 4
66V-82340-01	C - 10	F0D-U153J-10	D - 15	F1G-U417B-01	E - 6	GD0-U7249-00-05	C - 7	F0W-U822D-00	C - 13	90119-069UB	C - 5
66V-82340-11	C - 10	GP7-U155C-00	D - 15	F1G-U417C-01	E - 6	GD0-U7249-00-10	C - 7	F0X-U8239-00	C - 14	90119-069UD	C - 7
67X-82340-21	C - 10	GP7-U155D-00	E - 3	F1G-U417D-00	E - 6	F1B-U725E-00	C - 6	F0D-U824C-20	C - 14	90119-069UH	D - 14
60T-82355-00	C - 12	GP7-U155F-00	D - 15	F1G-U417E-00	E - 6	EU0-U7354-00-01	B - 3	F1G-U824F-00	C - 10		E - 2
66V-82355-00	C - 10		E - 3	F1G-U417F-00	E - 6	EU0-U7354-00-03	B - 3	F1G-U826C-00	C - 10	90119-069UJ	D - 3
60E-82380-00	C - 12	GP7-U157A-00	D - 15	F1G-U417G-00	E - 6	EU0-U7354-00-05	B - 3	F1B-U828M-00	D - 13	90119-069UK	C - 6
60E-8259E-00	C - 12	F1G-U213G-01	D - 8	F1G-U417H-00	E - 6	EU0-U7354-00-10	B - 3	F0D-U8341-00	C - 14		D - 14
60T-8259L-00	C - 12	F1G-U213K-00	D - 8	F1G-U417J-00	E - 6	EU0-U7354-00-20	B - 3	GJ1-U835D-00	C - 5	90119-069UP	D - 9
60T-8259M-00	C - 12	GP7-U2501-20	D - 7	F1G-U417K-00	E - 6	F0D-U7525-01	D - 14	F1B-U8360-01	D - 13	90119-06M13	B - 2
63N-83623-00	C - 11	F0X-U2512-00	D - 7	GA9-U418F-00	E - 7	F0X-U7555-00	D - 14	F0X-U883B-01	C - 7	90119-06M84	B - 2
6R7-83623-40	C - 11	F0X-U2519-02	D - 7		E - 8	GJ1-U7578-01	E - 2	F0X-U883E-00	C - 7	90119-08063	B - 8
6R7-83623-50	C - 11	F0X-U251D-00	D - 7		E - 9	GJ1-U7578-21	C - 3	F0X-U883N-00	D - 5	90119-08064	B - 2
682-84385-01	C - 2	F0X-U251E-00	D - 7	F0V-U418W-00	E - 7	F0X-U758C-00	D - 14	F0X-U883P-00	D - 5	90119-08822	D - 9
66E-85112-00	B - 5	F0X-U252C-00	D - 7		E - 8	F0X-U759B-00	D - 12	F1B-U883T-01	D - 5	90119-08824	E - 4
60T-85525-00	C - 11	F0X-U252D-01	D - 7	F0V-U418W-10	E - 8	F0X-U759C-00	D - 12	F1G-U884R-00	C - 6	90119-08829	D - 9

NUMERICAL INDEX

PART NO.	GRID NO.	PART NO.	GRID NO.	PART NO.	GRID NO.	PART NO.	GRID NO.	PART NO.	GRID NO.	PART NO.	GRID NO.
90119-089U6	B - 3	90201-248M5	B - 7	90445-21002	C - 2	90465-11829	C - 13	92903-06600	B - 4	93210-17MA4	B - 13
	C - 6	90201-28008	B - 14	90446-07001	B - 10		D - 10		B - 8		E - 10
90119-089U7	D - 12	90202-10922	D - 3	90446-07002	B - 10		D - 11		C - 9	93210-19MJ4	C - 7
90119-089UE	C - 5	90267-329UR	D - 11	90446-07003	B - 10	90465-11M10	B - 5		C - 11		E - 10
90119-089UL	C - 7	90267-40935	D - 10	90446-10M82	B - 11		B - 11	92903-08600	B - 2	93210-46M16	C - 5
90119-089UN	C - 13	90267-48802	C - 3	90446-17ME2	B - 11		B - 15		C - 9		E - 10
90119-089UR	B - 3		C - 14	90446-17ME8	B - 12	90465-11M52	C - 8	92903-10600	B - 13	93306-205U0	C - 4
90119-08M18	B - 2	90267-48806	D - 2	90446-20M65	C - 2		C - 12		C - 8	93306-205U6	C - 7
90119-08M22	B - 9		D - 8	90446-20M70	C - 2	90465-13M36	B - 10	92990-04600	D - 15	93306-208U1	B - 6
90119-08M63	B - 2	90267-489U1	C - 10	90446-24M52	C - 2	90467-089U1	D - 8	92990-06100	C - 9	93306-304U1	C - 4
	B - 14		C - 13	90446-24M54	B - 10	90467-210A0	D - 13	92990-06600	D - 15	93306-308U1	B - 6
90119-08M67	B - 2	90267-489U2	D - 11	90446-27M95	C - 2	90467-250A0	D - 13	92990-08600	E - 4	93310-422U2	B - 6
90119-08MA1	B - 2	90267-489U6	C - 10		D - 5	90468-02001	B - 10	92990-10600	E - 3	93310-627U6	B - 6
90119-10803	C - 4		C - 14	90447-07001	B - 11		D - 11	92990-12200	D - 5	93390-000U6	B - 6
90119-10837	C - 5		D - 8	90447-07008	B - 10	90480-06M46	C - 7		D - 9	93410-08M12	B - 4
90119-10M00	B - 15		D - 10	90447-07009	B - 10	90480-14023	B - 4	92995-05600	B - 10	93430-47M04	C - 7
90119-10M07	B - 2		D - 15	90447-07010	B - 10	90480-22M15	B - 8	92995-06100	C - 11	93440-25M08	C - 9
90119-10M11	B - 13		E - 4	90447-28004	D - 13	90480-24003	B - 10	92995-06600	B - 11	93450-18M06	C - 9
90119-10M13	B - 15	90267-489U8	D - 5	90450-14M05	C - 2	90480-279U1	C - 13		C - 8	93603-10049	B - 6
90119-10M18	B - 15		D - 13	90450-17M17	B - 10	90480-30M78	B - 14		C - 11	93606-12019	B - 2
90119-10M19	B - 13	90267-489U9	C - 13	90450-18M09	C - 2	90480-38800	C - 13	9299R-05200	D - 6		B - 13
90119-10M20	B - 13		D - 14	90450-22M14	B - 13	90501-14M73	C - 9	9299R-06100	D - 15		C - 4
90119-10M23	B - 14	90267-489UP	D - 13		C - 2	90600-900U6	C - 3	9299R-06200	C - 10		C - 7
90149-069U9	E - 5	90267-489US	D - 7	90450-57003	B - 8		D - 12		D - 2	93606-14081	B - 14
90149-069UA	C - 7	90280-05013	C - 8	90450-73001	B - 8	90600-91736	D - 10		D - 4	93608-16M16	C - 8
90159-069U1	E - 5	90380-12M29	B - 2	90450-99801	D - 14	90600-917U4	C - 3		D - 7	94702-00396	C - 10
90169-049U1	D - 11		C - 8	90450-99M02	C - 2		C - 14		D - 15	94709-00396	C - 11
90169-059U1	D - 7	90381-05041	D - 3	90460-11M17	B - 13		D - 13	9299R-08200	B - 4	9531P-16700	C - 4
90176-06005	C - 13	90387-05800	D - 15	90460-90M19	B - 14	90600-925U9	E - 2		C - 13	95380-06700	C - 9
90179-05800	D - 3	90387-06M60	C - 7	90460-99M20	B - 14	90601-118UF	C - 3		D - 3	9538R-06700	C - 5
90179-05801	D - 3	90387-08M06	C - 5	90460-99M23	B - 9		C - 5	9299R-08600	D - 9		E - 2
90179-08815	C - 6	90387-08M37	B - 8	90464-07M05	B - 11		D - 5	9299R-16600	C - 4	95720-10300	E - 3
90179-08978	C - 13	90387-12M05	B - 14	90464-07M56	C - 2		D - 14	93101-25M55	C - 7	9572R-05300	C - 14
90179-10M35	B - 15	90387-35M01	B - 6	90464-14M55	B - 8	90601-152U3	C - 7		E - 10		D - 6
90179-10M36	B - 13	90430-09004	C - 2	90464-31001	B - 4		D - 10	93101-25M56	C - 7	9572R-06300	B - 5
90183-06902	D - 3	90430-16910	D - 14	90464-32801	C - 14	90601-155U4	D - 11		E - 10		C - 10
90185-08002	E - 4	90445-07007	B - 11		D - 10	90601-162U5	D - 11	93101-28M65	C - 4		D - 4
90201-05014	C - 8	90445-07M10	B - 11		D - 13	90601-195UD	D - 14		E - 10		D - 7
90201-06014	C - 14	90445-09M33	B - 15		E - 4	90601-20009	E - 4	93101-28M66	C - 4		D - 11
90201-065F3	B - 5	90445-11M33	B - 11	90464-40825	C - 3	90601-200U1	D - 5		E - 10		D - 15
90201-068M4	C - 5	90445-12M10	B - 13		D - 12	90601-200U2	C - 3	93101-34001	B - 6	9572R-08300	B - 4
90201-06906	E - 2	90445-14804	C - 5		D - 13		C - 14		E - 10		D - 3
90201-08M09	B - 4	90445-14M00	B - 11	90464-50001	B - 9	90601-200U7	D - 8	93101-34002	B - 6		D - 9
90201-099U3	B - 3	90445-14M09	C - 2	90464-99803	D - 10	90605-502U1	D - 3		E - 10		E - 4
	D - 9	90445-14M18	C - 2	90464-99804	D - 8	90605-502U2	D - 4	93103-35011	B - 6	9572R-10300	C - 6
90201-10017	E - 4	90445-18M02	C - 2	90465-11829	B - 12	91317-06035	C - 8		E - 10		D - 9
90201-10801	C - 6	90445-198B6	D - 5		C - 5	91318-06014	C - 8	93109-08M07	B - 4	97013-05014	C - 8
90201-22M04	B - 6	90445-198C0	D - 5		C - 7	92903-05600	C - 8	93210-17001	B - 15	97013-06016	C - 11

NUMERICAL INDEX

PART NO.	GRID NO.	PART NO.	GRID NO.	PART NO.	GRID NO.	PART NO.	GRID NO.	PART NO.	GRID NO.	PART NO.	GRID NO.
97013-06025	B - 4										
97013-06040	B - 8										
97013-08025	B - 2										
	C - 9										
97013-10045	B - 15										
	C - 8										
97013-10055	B - 13										
	C - 8										
97013-10060	B - 14										
97013-10065	B - 13										
97013-10085	B - 14										
97013-10090	B - 14										
97095-05010	B - 10										
97095-06010	C - 11										
97095-06012	B - 12										
97095-06016	C - 8										
	C - 11										
97095-06020	B - 11										
97780-04110	D - 10										
97780-50612	B - 8										
97780-60425	C - 11										
97780-60430	B - 8										
	C - 10										
97780-60516	C - 10										
97780-60525	C - 10										
97880-03008	E - 3										
97880-05025	E - 3										
97880-06065	D - 15										
9788R-05025	D - 6										
98580-05025	E - 3										
98780-05020	B - 2										
9878R-05512	C - 5										
98980-04010	D - 15										
98980-05016	E - 4										
99590-14016	B - 15										
	C - 4										
99780-12600	D - 5										