

YAMAHA

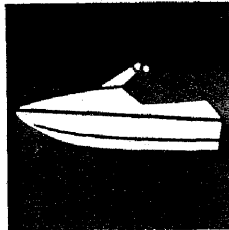

**PARTS
CATALOGUE**

**RA700S
RA700T (GH11)(GH12)**

YAMAHA
GENUINE
Parts & Accessories

14GH1-100E1

A2

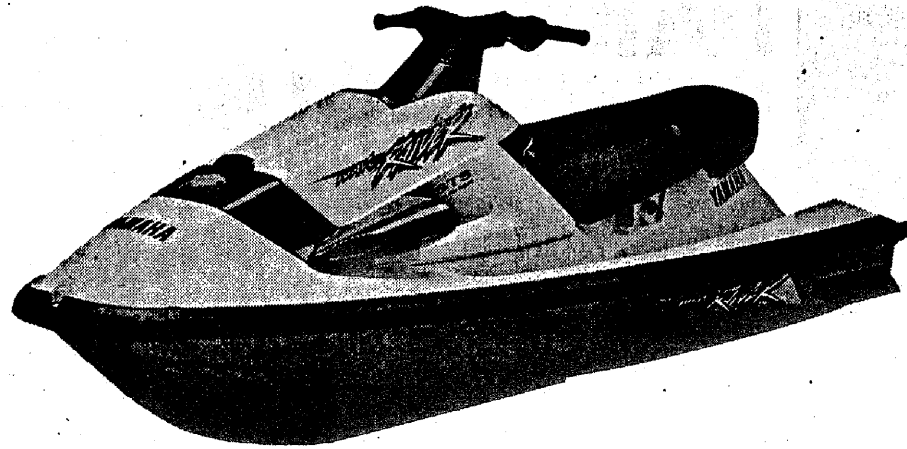

A3

FOREWORD

This Parts Catalogue is related to the parts in use for the Yamaha RA700S/RA700T(GH11) (GH12). When you are ordering replacement parts for the RA700S/RA700T(GH11)(GH12), refer to this Parts Catalogue and quote both part numbers and part names correctly.

1. Modifications or additions which have been made after issue of the Parts Catalogue will be announced in the Yamaha Parts News.

It is advisable that according to the Yamaha Parts News you make necessary corrections to the Parts Catalogue on hand to keep it up-to-date.

2. Abbreviations

The following abbreviations are used in this Parts Catalogue.

- U.R. Use size (thickness) and/or number as required.
- U.N. Use as many as you need.
- A.P. Alternate Parts
- L.M. Local Made
- F# Frame No. (Applicable machine No.)

3. The parts marked with (+) in the parts number column of this Catalogue are not supplied with by Yamaha, those have to be found locally.

4. Parts, which are to be supplied in the form of assemblies, are listed with an indentation of one letter's space, and a dot (.) is put against the name of each part.

EXAMPLE CARBURETOR ASS'Y
 . JET, pilot
 . NOZZLE, main

5. Indication of No. of constituent parts for assembly

The numeral appearing to the right of each constituent part under the description indicates the quantity of such parts for each individual assembly unit.

EXAMPLE

Part No.	Description	Q'ty	Remarks
2F5-83310-60	FRONT FLASHER LIGHT ASS'Y	2	
115-83311-60	. BULB (6V-18W)	1	
1M1-83309-60	. REFLECTOR	1	

6. Initial Serial No. and Color Code

(A) Hull Serial No.	GH1-900101 and following
(B) Engine Serial No.	62T-000101 and following ('94 MODEL) 62T-004464 and following ('95 MODEL)

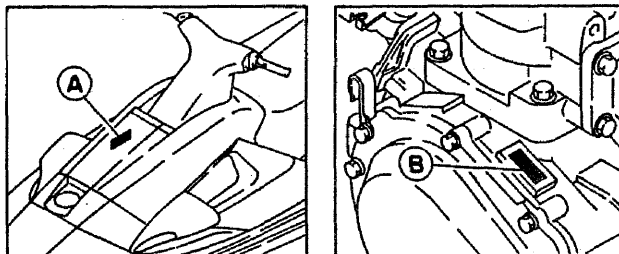

Color Code	Color Name	Abbreviate
4D	DARK BLUISH GRAY METALLIC 2	DBNM2

7. Applicable colors of graphics are represented in the "Remarks" column by the letter(s) appropriately picked out of the full word(s) showing such colors.

EXAMPLE

Part No.	Description	Q'ty	Remarks
2N4-24110-00-X5	FUEL TANK COMP.	1	MAXIM RED
3J1-24240-10	. GRAPHIC, fuel tank set	1	for MXR

8. A part with "YMUS" in the remarks column can be obtained from YMUS, USA and not from YMC, JAPAN.

Address: YAMAHA MOTOR CORPORATION U.S.A.
 6555 KATELLA AVENUE
 CYPRESS, CALIFORNIA 90630, U.S.A.
 PARTS & ACCESSORY DIV.

EXAMPLE

Part No.	Description	Q'ty	Remarks
EW2-U5160-00	ENGINE HATCH COMP.	1	YMUS
90601-168U7	BAND, hose	2	YMUS

CONTENTS

Cylinder. Crankcase	B2~B3
Crankshaft. Piston	B4
Intake	B5~B6
Carburetor	B7~B8
Oil Pump (For Oil Injection)	B9
Exhaust 1	B10~B11
Fuel	B12
Jet Unit 1	B13~B14
Jet Unit 2	B15~C2
Generator	C3
Starting Motor	C4
Electrical 1	C5~C6
Electrical 2	C7
Engine Hatch	C8~C9
Hull. Deck	C10~C11
Gunwale Mat	C12
Seat. Under Locker 1	C13~C14
Seat. Under Locker 2	C15
Oil Tank (For Oil Injection)	D2
Fuel Tank	D3~D4
Exhaust 2	D5
Control Cable	D6~D7
Steering 1	D8~D9
Steering 2	D10
Graphic. Tool (For USA)	D11
Graphic. Tool (For CANADA)	D12

Repair Kit 1	D13~D14
Repair Kit 2	D15

INDEX

Numerical Index	M1~M3
-----------------------	-------

FIG. 1 CYLINDER. CRANKCASE

REF. NO.	PART NO.	DESCRIPTION	Q'TY	REMARKS
1	62T-W0090-00-4D	CRANK CYLINDER ASSY	1	UR OIL INJECTION
	62T-W0090-10-4D	CRANK CYLINDER ASSY	1	UR NON OIL INJECTION
2	62T-15100-00-94	CRANKCASE ASSY	1	
3	90380-12M29	.BUSH, SOLID	1	
4	62T-14251-00	NIPPLE	1	
5	90119-08M55	BOLT, WITH WASHER	4	
6	62T-44532-10	STOPPER, UPPER MOUNT	1	
7	90109-08M56	BOLT	4	
8	93606-12019	PIN, DOWEL	4	
9	93603-10049	PIN, DOWEL	4	
10	93604-07141	PIN, DOWEL	1	
11	62T-11311-00-94	CYLINDER 1	1	
12	6E5-11325-00	ANODE	1	
13	98780-04015	SCREW, FLAT HEAD	1	
14	6M6-11351-A1	GASKET, CYLINDER	1	
15	90119-10M56	BOLT, WITH WASHER	4	
16	90119-10M07	BOLT, WITH WASHER	2	
17	62T-11111-00-94	HEAD, CYLINDER 1	1	
18	6K8-51129-00	.NIPPLE	1	
19	90340-08M04	PLUG, STRAIGHT SCREW	1	
20	90430-08020	GASKET	1	
21	62T-11181-00	GASKET, CYLINDER HEAD 1	1	
22	90119-08M19	BOLT, WITH WASHER	10	
23	6M6-44517-00-5B	MOUNT RUBBER	4	
24	6R7-21415-00-94	BRACKET, FRONT UPPER 1	1	
25	6R7-21425-00-94	BRACKET, REAR UPPER 1	1	
26	97513-10570	BOLT, WITH WASHER	4	
27	97513-10535	BOLT, WITH WASHER	1	

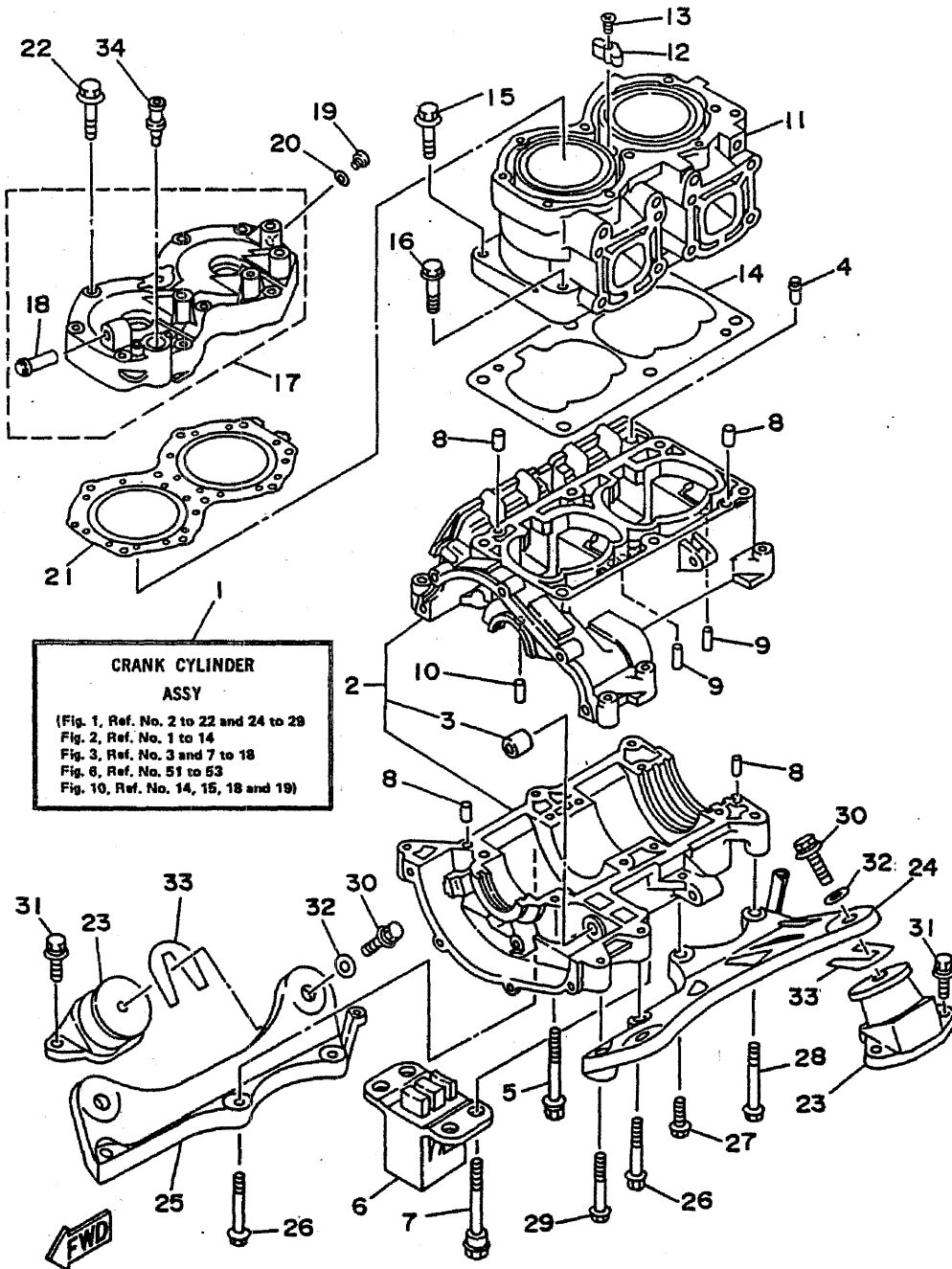

GHI4010-4010

B2

FIG. 1 CYLINDER. CRANKCASE

REF. NO.	PART NO.	DESCRIPTION	Q'TY	REMARKS
28	97513-10580	BOLT, WITH WASHER	1	
29	97513-10565	BOLT, WITH WASHER	1	
30	90119-08904	BOLT, WITH WASHER	4	
31	90119-08038	BOLT, WITH WASHER	8	
32	EU0-67324-00	PLATE	4	
33	EU0-67354-00-01	SHIM (T=0.1)	10	UR
	EU0-67354-00-03	SHIM (T=0.3)	10	UR
	EU0-67354-00-05	SHIM (T=0.5)	10	UR
	EU0-67354-00-10	SHIM (T=1.0)	10	UR
	EU0-67354-00-20	SHIM (T=2.0)	10	UR
34	626-28193-01-94	PLUG, WATER CHECK	1	UR FOR JAPAN
	6E0-28193-01-94	PLUG, WATER CHECK	1	UR

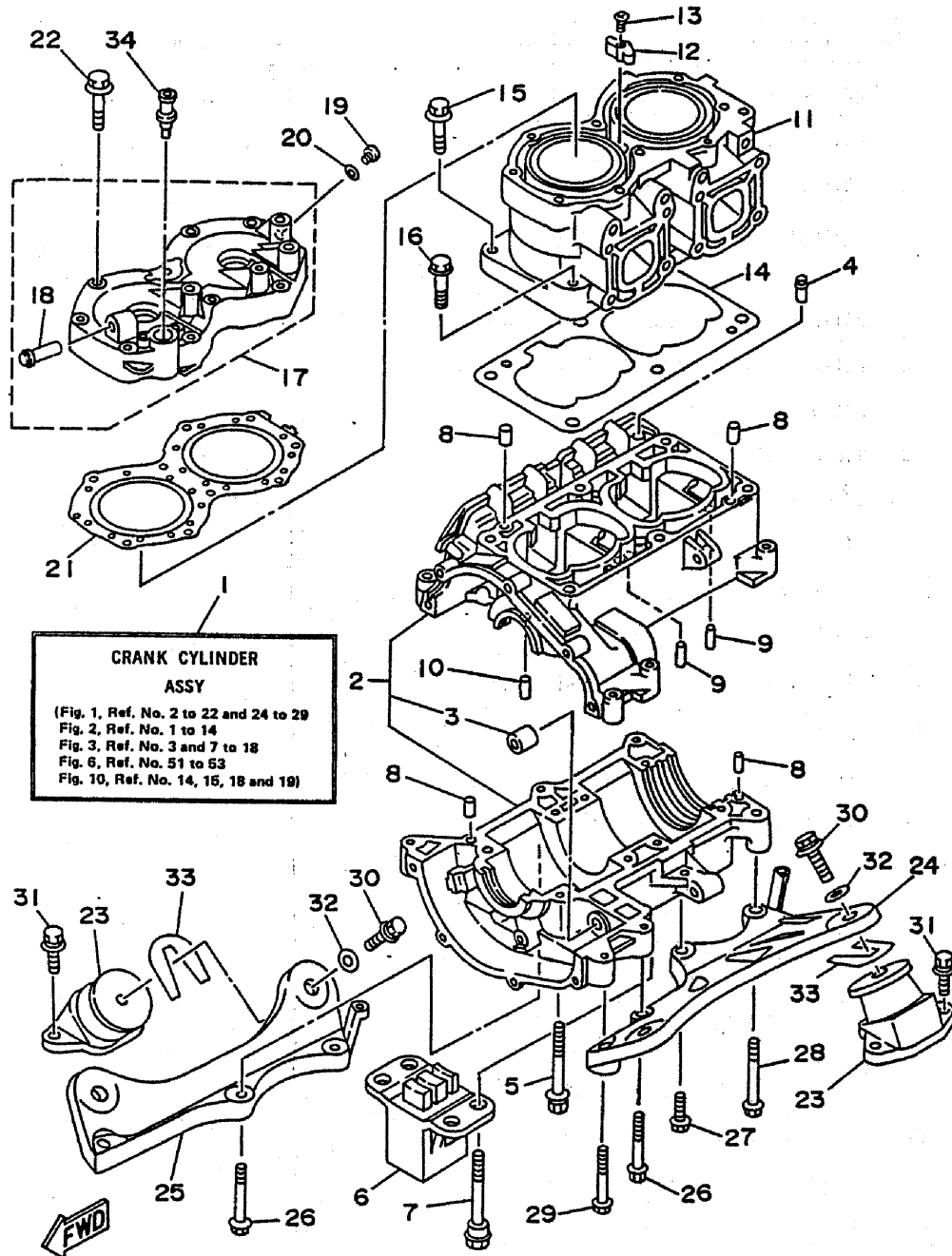

GHI4010-4010

B3

FIG. 2 CRANKSHAFT. PISTON

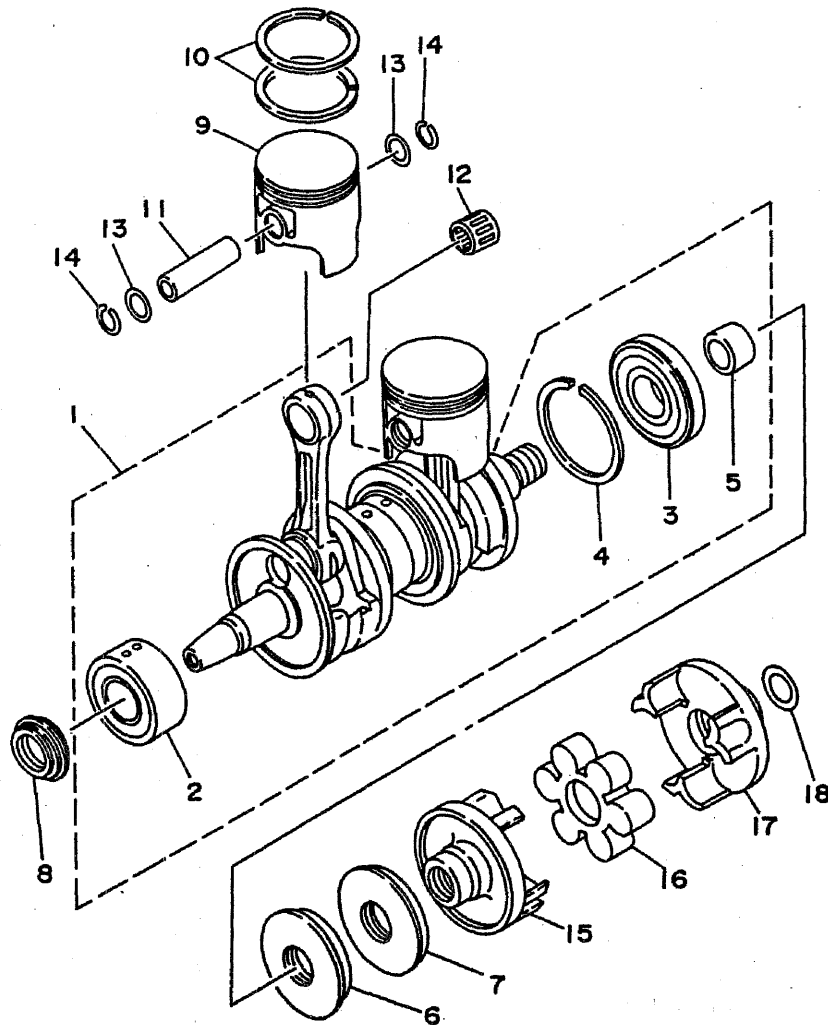

REF. NO.	PART NO.	DESCRIPTION	Q'TY	REMARKS
1	62T-11400-00	CRANKSHAFT ASSY	1	
2	93305-30601	.BEARING	1	
3	93306-307U1	.BEARING	1	
4	93440-80023	.CIRCLIP	1	
5	6M6-45526-00	.COLLAR, DRIVE SHAFT	1	
6	93102-36M33	OIL SEAL	1	
7	93101-36M46	OIL SEAL	1	
8	93103-32M01	OIL SEAL	1	
9	62T-11631-00-92	PISTON (STD)	2	
	62T-11635-00	PISTON (0.25MM O/S)	2	AP
	62T-11636-00	PISTON (0.50MM O/S)	2	AP
10	61X-11603-00	PISTON RING SET (STD)	2	
	61X-11604-00	PISTON RING SET (0.25MM O/S)	2	AP
	61X-11605-00	PISTON RING SET (0.50MM O/S)	2	AP
11	62T-11633-00	PIN, PISTON	2	
12	93310-320U1	BEARING, CYLINDRICAL	2	
13	90201-20M04	WASHER, PLATE	4	
14	93450-21053	CIRCLIP	4	
15	6M6-45813-30-9M	FLANGE, COUPLING	1	
16	61X-4581J-00	RUBBER SHAFT COUPLING	1	
17	6M6-45813-20-9M	FLANGE, COUPLING	1	
18	90201-24M02	WASHER, PLATE	1	



GHI4010-4020

B4

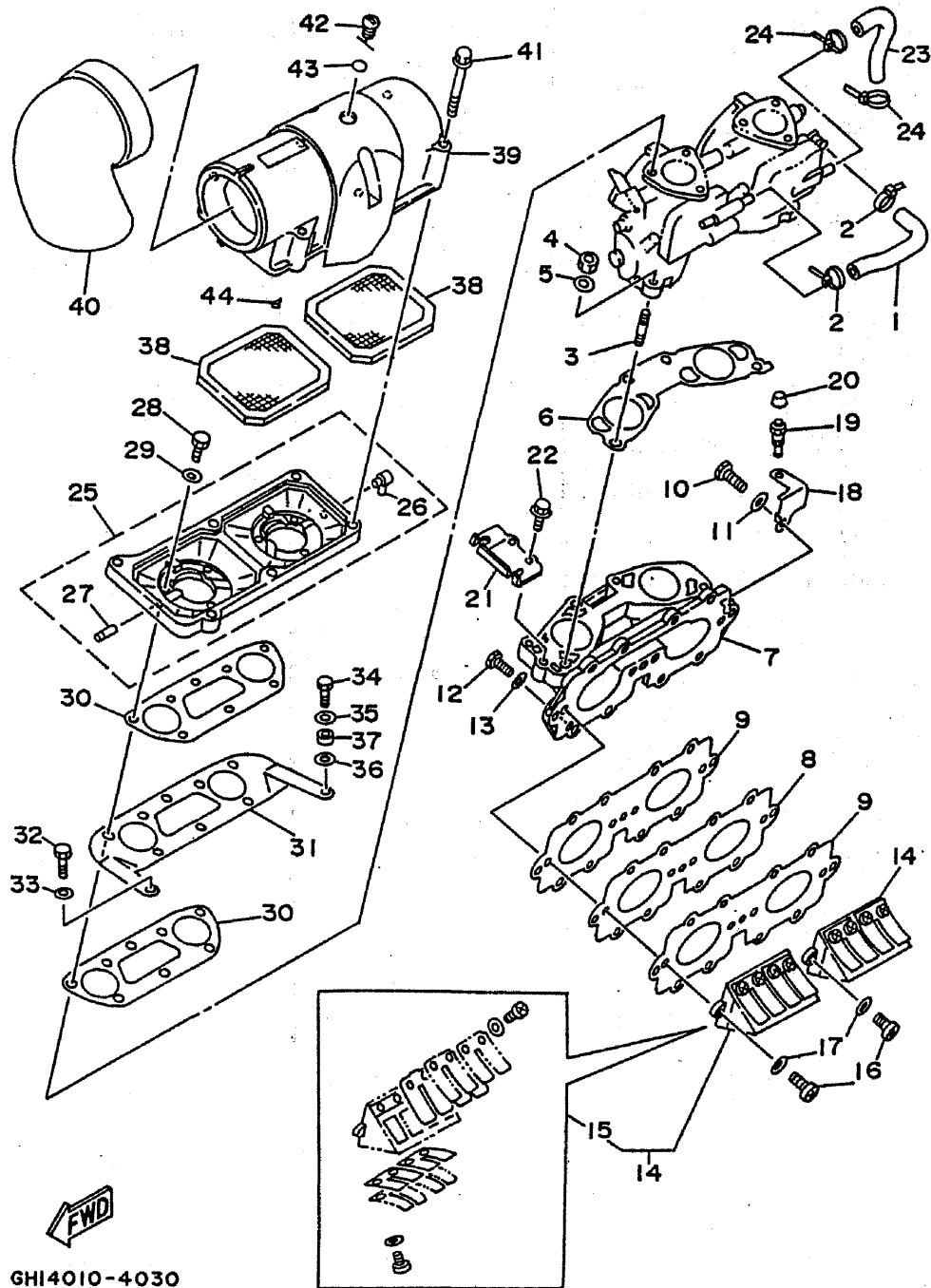

GHI4010-4030

FIG. 3 INTAKE

REF. NO.	PART NO.	DESCRIPTION	Q'TY	REMARKS
1	62T-24313-00	PIPE 3	1	
2	90465-11M10	CLAMP	2	
3	95670-08630	BOLT, STUD	4	
4	95380-08600	NUT	4	
5	92990-08600	WASHER, PLATE	4	
6	62T-13556-00	GASKET, MANIFOLD	1	
7	62T-13555-00-94	MANIFOLD, INTAKE	1	
8	62T-13624-00	PLATE, REED VALVE	1	
9	62T-13566-00	GASKET	2	
10	97013-06035	BOLT	3	
11	92990-06600	WASHER, PLATE	3	
12	97095-06025	BOLT	8	
13	92990-06600	WASHER, PLATE	8	
14	62T-13610-00	REED VALVE ASSY	2	
15	62T-W0004-00	.REED SET	1	
16	98580-05016	SCREW, PAN HEAD	4	
17	92990-05600	WASHER, PLATE	4	
18	62T-14243-00	PLATE	1	
19	61L-5169A-00	NIPPLE, GREASE	1	
20	663-45119-00	CAP, GREASE NIPPLE	1	
21	62T-14527-00	PLATE	1	
22	97513-06216	BOLT, WITH WASHER	2	
23	90445-10M53	HOSE	1	
24	90465-11M10	CLAMP	2	
25	62T-14284-00-98	COVER, CARBURETOR 2	1	UR OIL INJECTION '94 MODEL
	62T-14284-01-98	COVER, CARBURETOR 2	1	UR OIL INJECTION '95 MODEL
	62T-14284-10-98	COVER, CARBURETOR 2	1	UR NON OIL INJECTION
26	6E5-11372-00	.NIPPLE, HOSE	1	

B5

FIG. 3 INTAKE

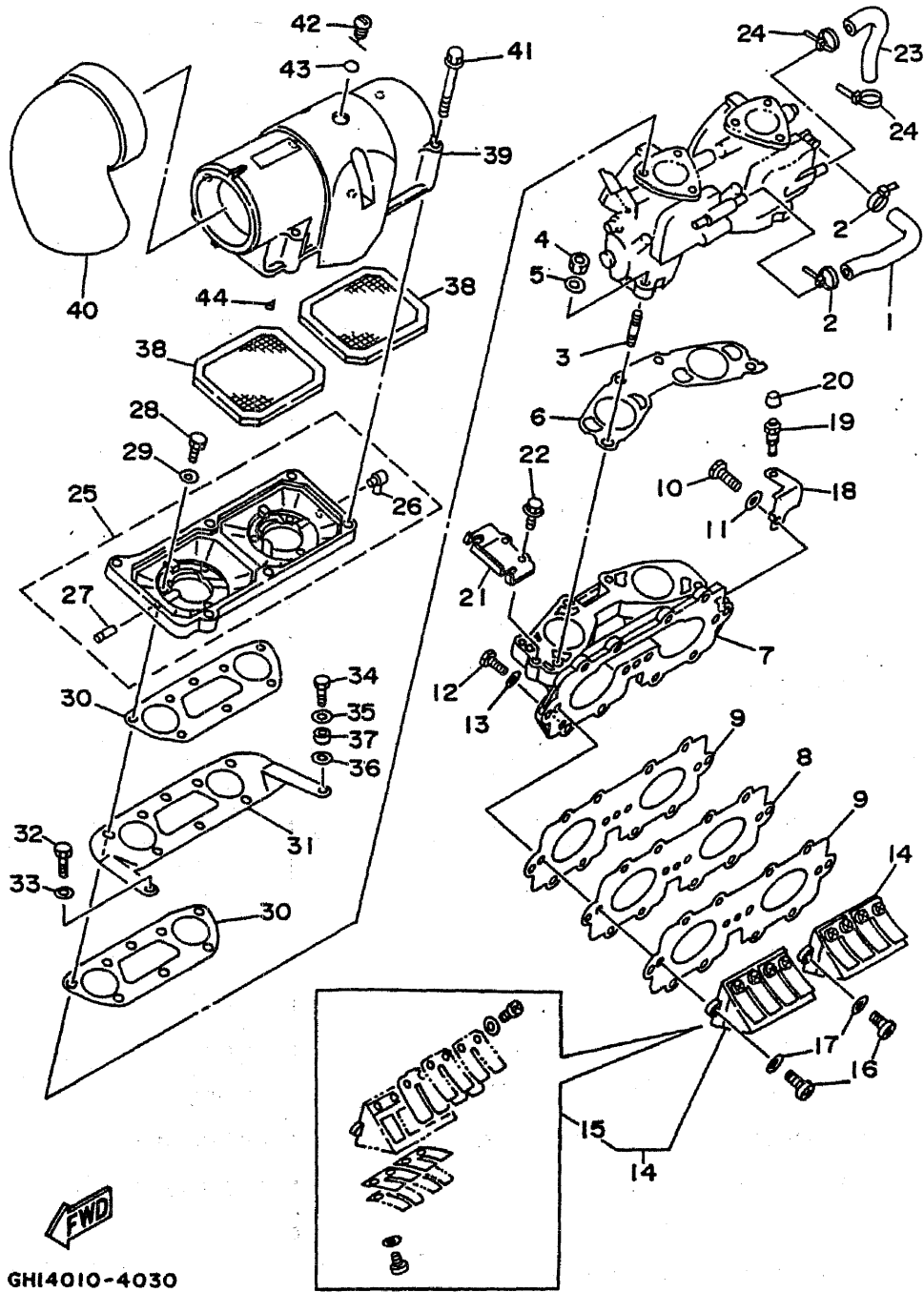

GHI4010-4030

REF. NO.	PART NO.	DESCRIPTION	Q'TY	REMARKS
27	6H1-14485-00	.PIPE, JOINT	1	
28	97095-06020	BOLT	6	
29	92990-06600	WASHER, PLATE	6	
30	62T-13674-00	GASKET, AIR COOLER COVER 1	2	
31	62T-14255-00	PLATE	1	
32	97013-06012	BOLT	1	
33	92990-06600	WASHER, PLATE	1	
34	97313-06018	BOLT	1	UR '94 MODEL
	90109-06M06	BOLT	1	UR '95 MODEL
35	92990-06600	WASHER, PLATE	1	UR '94 MODEL
36	90201-06M31	WASHER, PLATE	1	
37	90387-06M30	COLLAR	1	UR '94 MODEL
38	6M6-14451-00	ELEMENT, AIR CLEANER	2	UR '94 MODEL
	62T-14451-00	ELEMENT, AIR CLEANER	2	UR '95 MODEL
39	62T-14283-00	COVER, CARBURETOR 1	1	
40	62T-14419-00	PIPE	1	
41	90105-05M46	BOLT, WASHER BASED	6	
42	62T-14435-00	GROMMET	1	
43	93210-13M63	O-RING	1	
44	62T-14462-00	SEAL	1	UR '94 MODEL

B6

FIG. 4 CARBURETOR

REF. NO.	PART NO.	DESCRIPTION	Q'TY	REMARKS
1	62T-14301-00	CARBURETOR ASSY 1	1	
2	62T-14302-00	CARBURETOR ASSY 2	1	
3	6R7-14596-01	.WASHER	4	
4	6K8-14534-10	.COLLAR	2	
5	6K8-14926-10	.BRACKET, THROTTLE 1	1	CARBURETOR 2
6	92990-08100	.WASHER, SPRING	2	
7	6K8-14930-00	.THROTTLE SHAFT ASSY	1	CARBURETOR 2
8	95380-08700	.NUT	2	
9	6K8-14531-00	.SPRING, ADJUST SCREW	1	CARBURETOR 2
10	6K8-14559-00	.WASHER	4	
11	6M6-14521-00	.SCREW, ADJUST	1	CARBURETOR 2
12	6K8-14597-11	.WASHER	4	
13	6K8-14562-00	.O-RING	2	
14	6K8-14946-10	.METERING NEEDLE	2	
15	6K8-14471-10	.CAP, CARBURETOR	2	
16	6K8-14533-00	.SPRING, ADJUST SCREW	3	
17	3G2-14231-22	.JET, MAIN (#110)	1	CARBURETOR 1
18	3G2-14231-20	.JET, MAIN (#100)	1	CARBURETOR 2
19	6K8-14564-00	.O-RING	2	CARBURETOR 1
20	6K8-24411-20	.DIAPHRAGM	1	CARBURETOR 1
21	6M6-24413-00	.BODY 2	1	CARBURETOR 1
22	6K8-24421-10	.VALVE, CHECK	1	CARBURETOR 1
23	6K8-24431-20	.GASKET, FUEL PUMP 1	1	CARBURETOR 1
24	6K8-24452-10	.COVER	1	CARBURETOR 1
25	97980-05330	.SCREW, WITH WASHER	4	CARBURETOR 1
26	6K8-14563-00	.O-RING	1	CARBURETOR 1
27	6K8-14521-10	.SCREW	4	
28	830-14231-15	.JET, MAIN (# 75)	2	

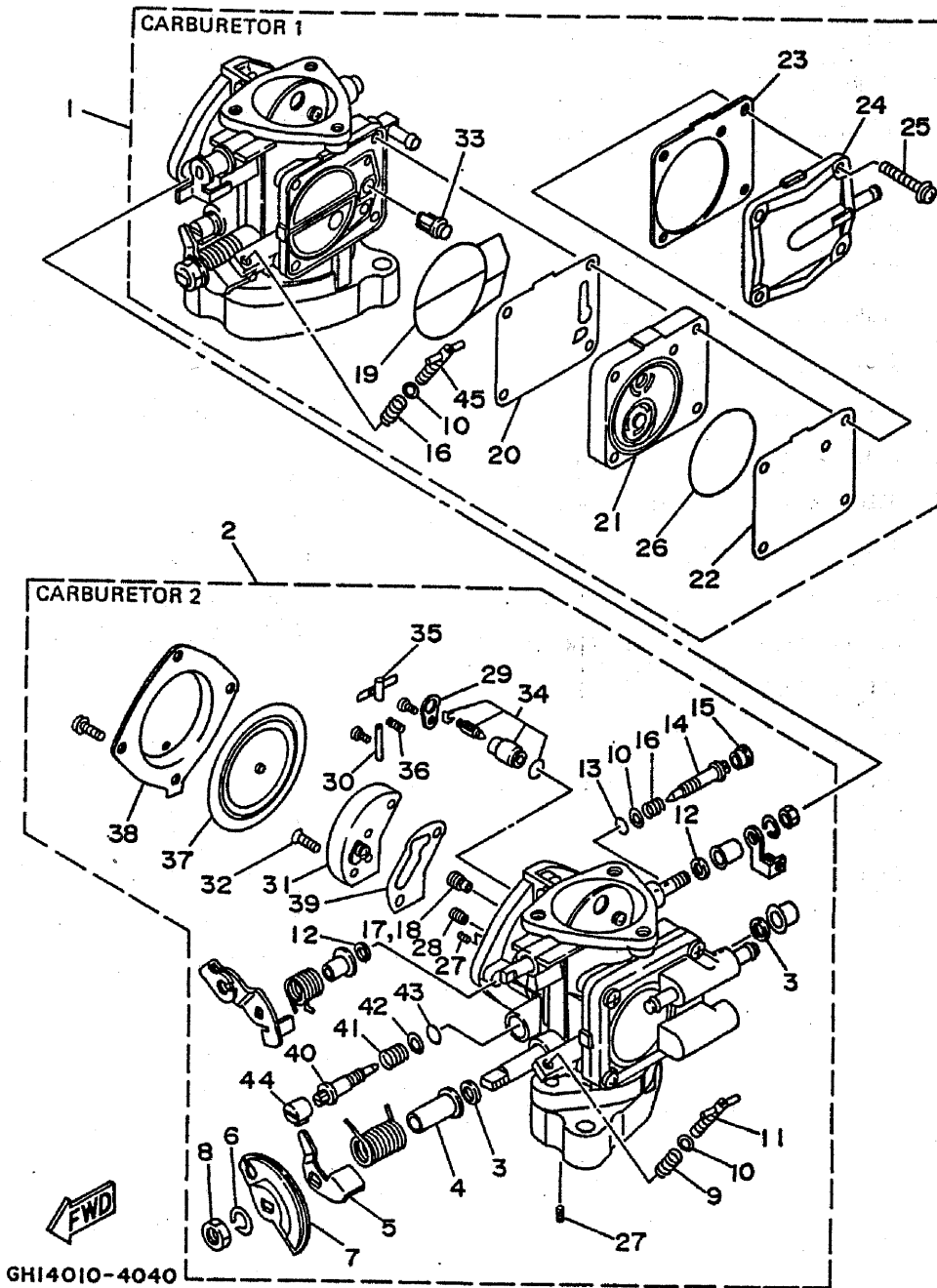

GH14010-4040

B7

FIG. 4 CARBURETOR

REF. NO.	PART NO.	DESCRIPTION	Q'TY	REMARKS
29	6K8-14527-11	.PLATE	2	
30	6K8-14579-00	.PIN, FLOAT	2	
31	6R7-24412-01	.BODY 1	2	
32	6K8-14523-11	.SCREW, STOP	4	
33	6R7-14569-00	.STRAINER	2	
34	61X-14916-15	.NEEDLE	2	
35	6K8-14547-01	.ARM, FLOAT	2	
36	6R7-14253-00	.SPRING	2	
37	6R7-14541-00	.DIAPHRAGM, PUMP	2	
38	6R7-14542-00	.BODY, PUMP 1	2	
39	6K8-14536-11	.GASKET	2	
40	6K8-14923-10	.SCREW, PILOT	2	
41	6K8-14589-00	.SPRING	2	
42	6K8-14537-00	.GASKET	2	
43	583-14561-00	.O-RING	2	
44	6K8-14481-10	.CAP, CARBURETOR	2	
45	6K8-14521-00	.SCREW, ADJUST	1	CARBURETOR 1

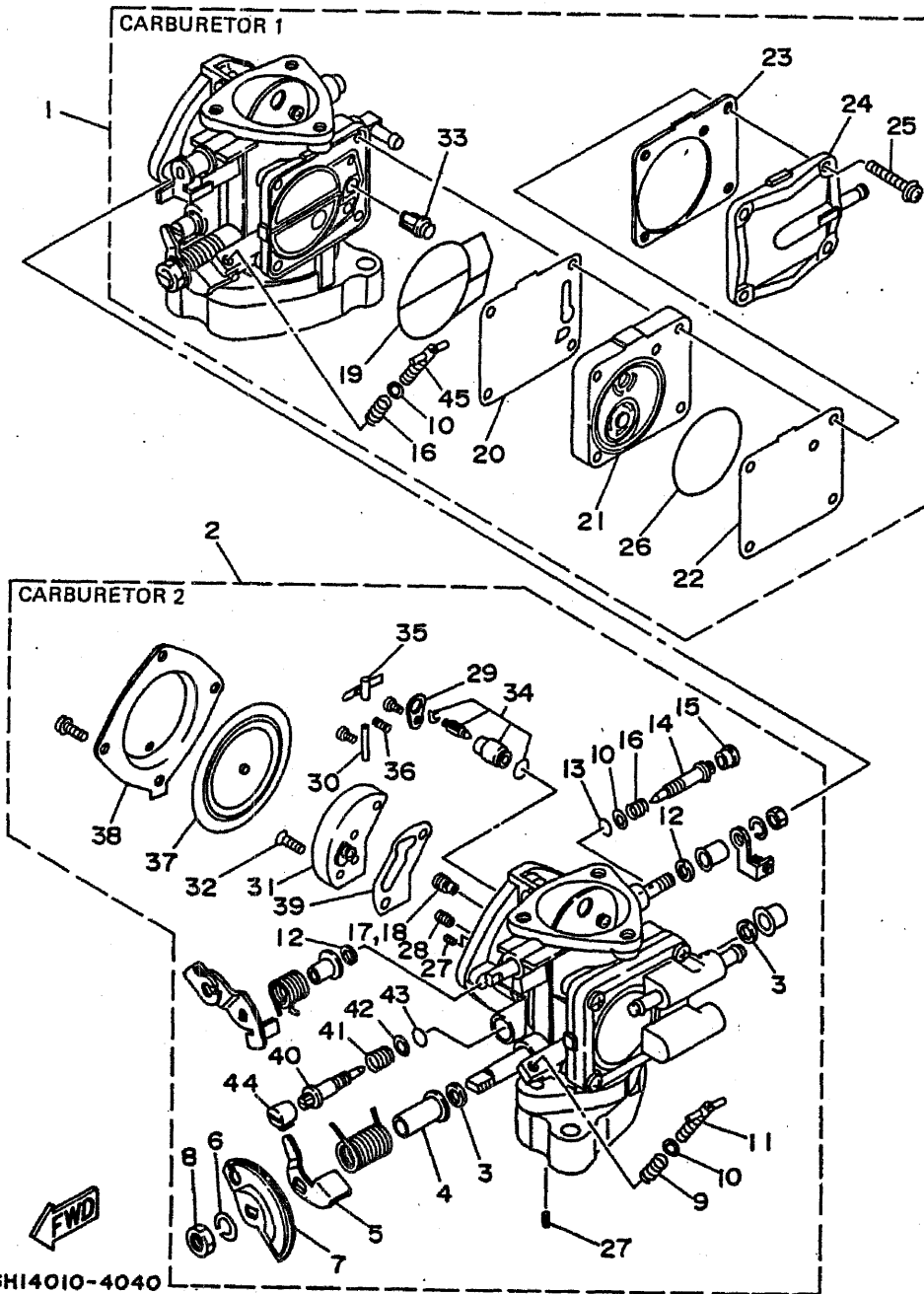

GHI4010-4040

B8

FIG. 5 OIL PUMP (FOR OIL INJECTION)

REF. NO.	PART NO.	DESCRIPTION	Q'TY	REMARKS
1	62T-13200-10	OIL INJECTION PUMP ASSY	1	
2	90445-11M33	HOSE	1	
3	90465-11M10	CLAMP	1	
4	90465-11M10	CLAMP	1	
5	6R8-13116-A0	GASKET, PUMP CASE	1	
6	97095-06035	BOLT	2	
7	92990-06600	WASHER, PLATE	2	
8	90446-07M14	HOSE	1	
9	6R3-13183-00	VALVE, CHECK	1	
10	90446-07M18	HOSE	1	
11	90465-11M10	CLAMP	4	
12	90446-07M17	HOSE	1	
13	6R3-13183-00	VALVE, CHECK	1	
14	90446-07M48	HOSE	1	
15	90465-11M10	CLAMP	4	
16	90465-08M37	CLAMP	1	
17	90464-10M38	CLAMP	2	

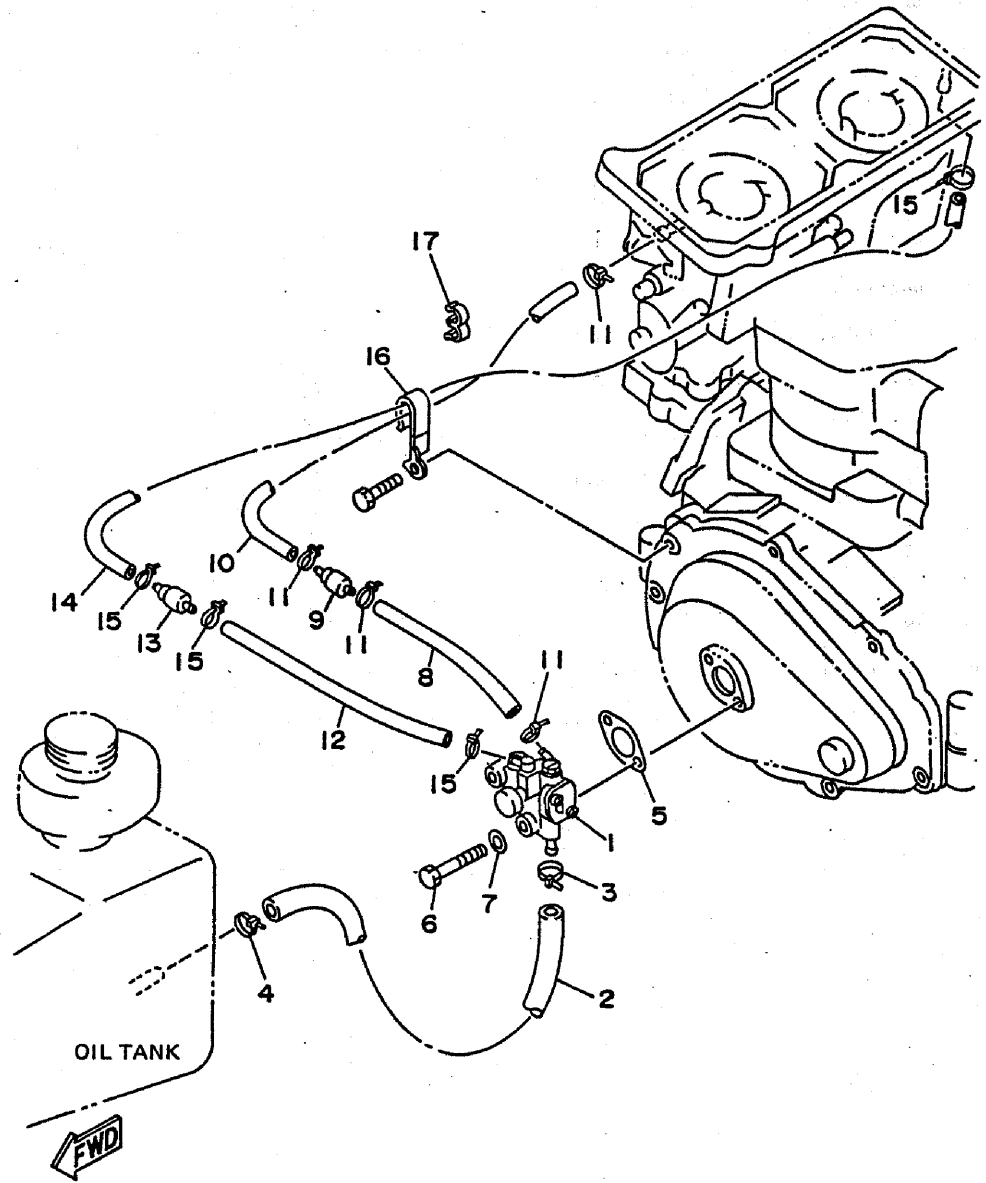

GHI4010-4050

FIG. 6 EXHAUST 1

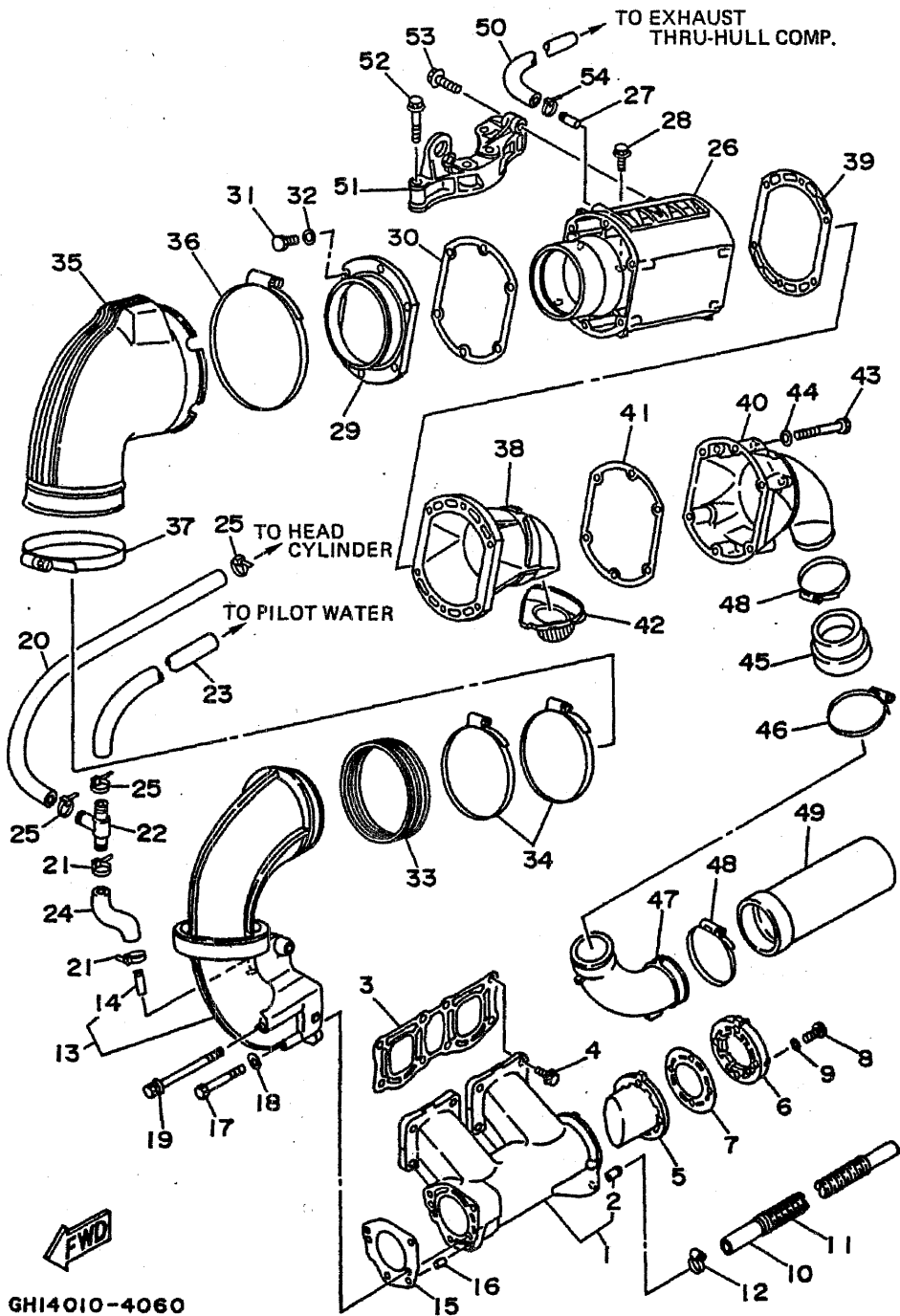

GH14010-4060

REF. NO.	PART NO.	DESCRIPTION	Q'TY	REMARKS
1	62T-14711-00-9M	MUFFLER 1	1	
2	6K8-51129-00	.NIPPLE	1	
3	62T-14613-00	GASKET, EXHAUST PIPE	1	
4	90105-10M60	BOLT, WASHER BASED	8	
5	62T-41111-00-9M	INNER COVER, EXHAUST	1	
6	62T-14718-00-9M	PROTECTOR, MUFFLER 1	1	
7	62T-14739-00	GASKET, MUFFLER DAMPER 1	2	
8	97095-06030	BOLT	4	
9	92990-06600	WASHER, PLATE	4	
10	90445-14M25	HOSE	1	
11	90446-20M31	HOSE	1	
12	90450-14M05	HOSE CLAMP ASSY	1	
13	62T-14712-00-9M	RING, JOINT	1	
14	6K8-51129-00	.NIPPLE	1	
15	62T-14749-00	GASKET, MUFFLER DAMPER 2	1	
16	93605-12M21	PIN, DOWEL	2	
17	97013-08075	BOLT	2	
18	92990-08600	WASHER, PLATE	2	
19	90119-08M11	BOLT, WITH WASHER	2	
20	90445-14M27	HOSE	1	
21	90465-11M10	CLAMP	2	
22	62T-24378-00	PIPE, JOINT 4	1	
23	90445-14M21	HOSE	1	
24	90445-14M28	HOSE	1	
25	90465-11M10	CLAMP	3	
26	62T-14721-00-94	MUFFLER 2	1	
27	62T-14485-10	PIPE, JOINT	1	
28	90105-10M60	BOLT, WASHER BASED	2	

B10

FIG. 6 EXHAUST 1

REF. NO.	PART NO.	DESCRIPTION	Q'TY	REMARKS
29	62T-41113-00-9M	OUTER COVER, EXHAUST	1	
30	62T-41114-00	GASKET, EXHAUST OUTER COVER	1	
31	97095-06025	BOLT	6	
32	92990-06600	WASHER, PLATE	6	
33	62T-14625-00	JOINT, EXHAUST 2	1	
34	90450-99M06	HOSE CLAMP ASSY	2	
35	62T-14615-00	JOINT, EXHAUST 1	1	
36	90450-99M01	HOSE CLAMP ASSY	1	
37	90450-99M02	HOSE CLAMP ASSY	1	
38	62T-41121-00-9M	INNER COVER, EXHAUST	1	
39	62T-41122-00	GASKET, EXHAUST INNER COVER	1	
40	62T-41123-00-9M	OUTER COVER, EXHAUST	1	
41	62T-41124-00	GASKET, EXHAUST OUTER COVER	1	
42	62T-15761-00	SEAL, RUBBER 1	1	
43	97313-06070	BOLT	6	
44	92990-06600	WASHER, PLATE	6	
45	62T-14752-00	PIPE, OUTLET	1	
46	90450-85M04	HOSE CLAMP ASSY	1	
47	62T-1475A-00-9M	PIPE 1	1	
48	90450-70M03	HOSE CLAMP ASSY	2	
49	62T-14752-10	PIPE, OUTLET	1	
50	90445-21M00	HOSE	1	
51	62T-14771-00-94	STAY, MUFFLER 1	1	
52	90119-10M72	BOLT, WITH WASHER	4	
53	90105-10M45	BOLT, WASHER BASED	2	
54	90465-11M10	CLAMP	1	

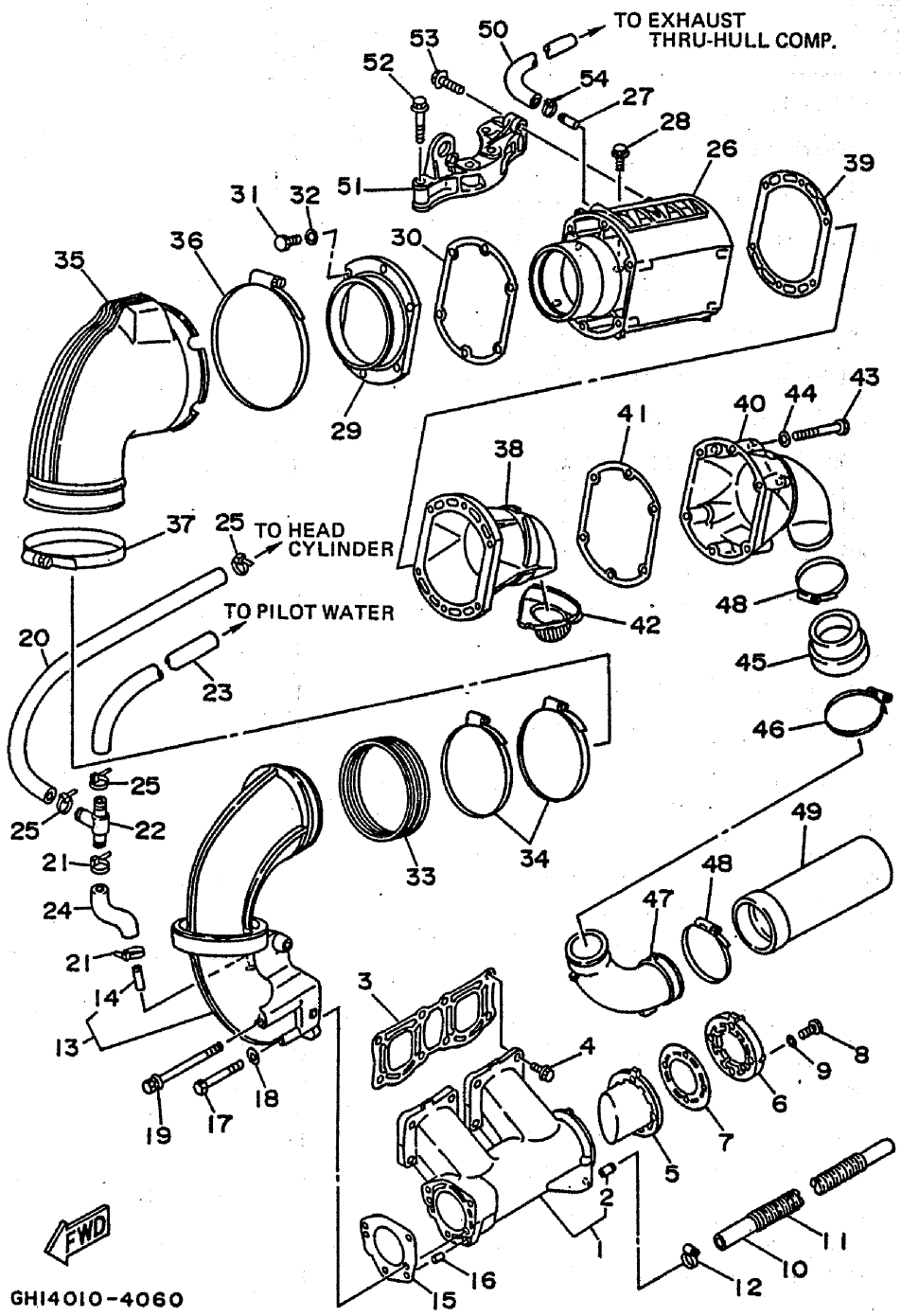

GHI4010-4060

B11

FIG. 7 FUEL

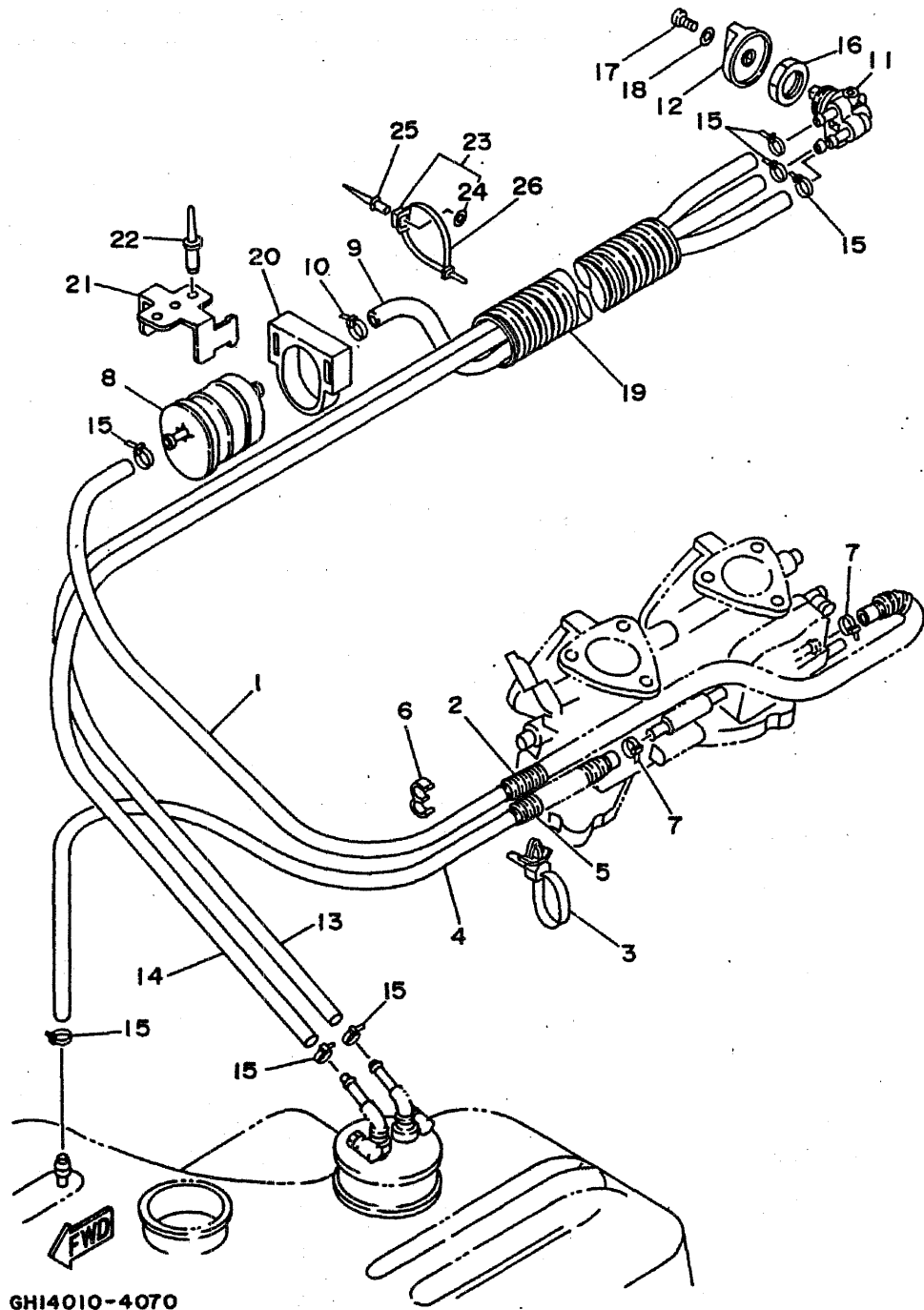

GHI4010-4070

REF. NO.	PART NO.	DESCRIPTION	Q'TY	REMARKS
1	90445-10M30	HOSE	1	
2	90446-14M49	HOSE	1	
3	90465-12M56	CLAMP	1	
4	90445-10M30	HOSE	1	
5	90446-14M28	HOSE	1	
6	90464-09M31	CLAMP	1	
7	90465-11M10	CLAMP	2	
8	6K8-24560-10	FILTER ASSY	1	
9	90445-10M72	HOSE	1	
10	90465-11M10	CLAMP	1	
11	6K8-24500-02	FUEL COCK ASSY 1	1	
12	6K8-24524-10	LEVER, COCK	1	
13	90445-10M70	HOSE	1	
14	90445-10M71	HOSE	1	
15	90465-11M10	CLAMP	7	
16	90170-22M11	NUT	1	
17	98580-04010	SCREW, PAN HEAD	1	
18	92990-04600	WASHER, PLATE	1	
19	GH1-6773D-00	TUBE	1	
20	EU0-67817-00	HOLDER	1	
21	FN8-67816-00	BRACKET, FUEL FILTER	1	
22	90267-48938	RIVET, BLIND	2	
23	90600-91736	CLAMP	2	
24	90201-05925	WASHER, PLATE	1	
25	90267-48925	RIVET, BLIND	2	
26	90601-20006	NYLON CLIP 1	4	

B12

FIG. 8 JET UNIT 1

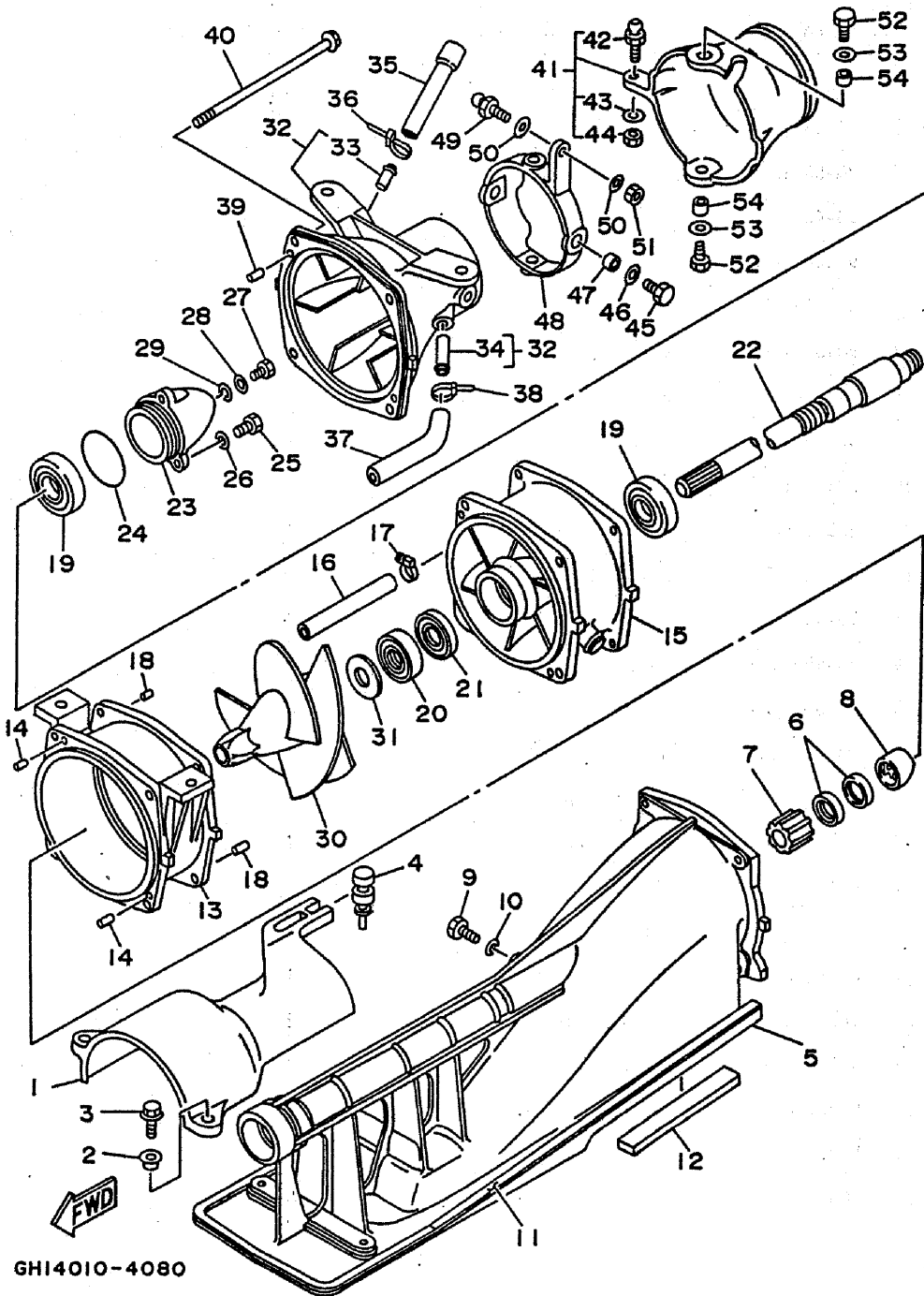

GH14010-4080

REF. NO.	PART NO.	DESCRIPTION	Q'TY	REMARKS
1	62T-51381-00	COVER	1	
2	90387-06M60	COLLAR	2	
3	97595-06525	BOLT, WITH WASHER	2	
4	90480-06M46	GROMMET	1	
5	62T-51311-00-94	DUCT, INTAKE	1	
6	93102-18M35	OIL SEAL	2	
7	6R8-45318-00	BUSHING, DRIVE SHAFT	1	
8	6R8-51348-00-5B	SPACER	1	
9	97095-06025	BOLT	1	
10	92990-06600	WASHER, PLATE	1	
11	6R8-51367-01	FELT, PACKING	2	
12	62T-51368-00	FELT, PACKING	2	
13	6R8-51312-00-94	HOUSING, IMPELLER	1	
14	93606-12019	PIN, DOWEL	2	
15	62T-51315-00-94	DUCT, IMPELLER	1	
16	90445-14M17	HOSE	1	
17	90450-14M05	HOSE CLAMP ASSY	1	
18	93606-12019	PIN, DOWEL	2	
19	93306-205U0	BEARING	2	
20	93102-25M34	OIL SEAL	1	
21	93101-25M50	OIL SEAL	1	
22	6R8-45511-00	SHAFT, DRIVE	1	
23	6R7-51326-00-94	CAP	1	
24	93210-46M16	O-RING	1	
25	97095-06016	BOLT	3	
26	92990-06600	WASHER, PLATE	3	
27	97095-06012	BOLT	1	
28	92990-06600	WASHER, PLATE	1	

B13

FIG. 8 JET UNIT 1

REF. NO.	PART NO.	DESCRIPTION	Q'TY	REMARKS
29	90430-06M03	GASKET	1	
30	62T-51321-00	IMPELLER	1	
31	90209-20M20	WASHER	1	
32	62T-51318-00-5B	NOZZLE	1	
33	6K8-51129-00	.NIPPLE	1	
34	62T-51129-00	.NIPPLE	1	
35	62T-51673-00	PIPE 1	1	
36	90465-13M11	CLAMP	1	
37	90445-14M24	HOSE	1	
38	90465-13M11	CLAMP	1	
39	93606-12019	PIN, DOWEL	2	
40	90101-06M04	BOLT	4	
41	62T-51313-00	NOZZLE, DEFLECTOR	1	
42	6R7-42316-00	.BOLT, JOINT	1	
43	90201-06M02	.WASHER, PLATE	1	
44	95380-06700	.NUT	1	
45	97395-08018	BOLT	2	
46	92995-08600	WASHER	2	
47	90387-08M08	COLLAR	2	
48	62T-51190-00-5B	RING, TRIM	1	
49	6R7-42316-00	BOLT, JOINT	1	
50	90201-06M31	WASHER, PLATE	2	
51	95380-06700	NUT	1	
52	97095-08020	BOLT	2	
53	92995-08600	WASHER	2	
54	90387-08M06	COLLAR	2	

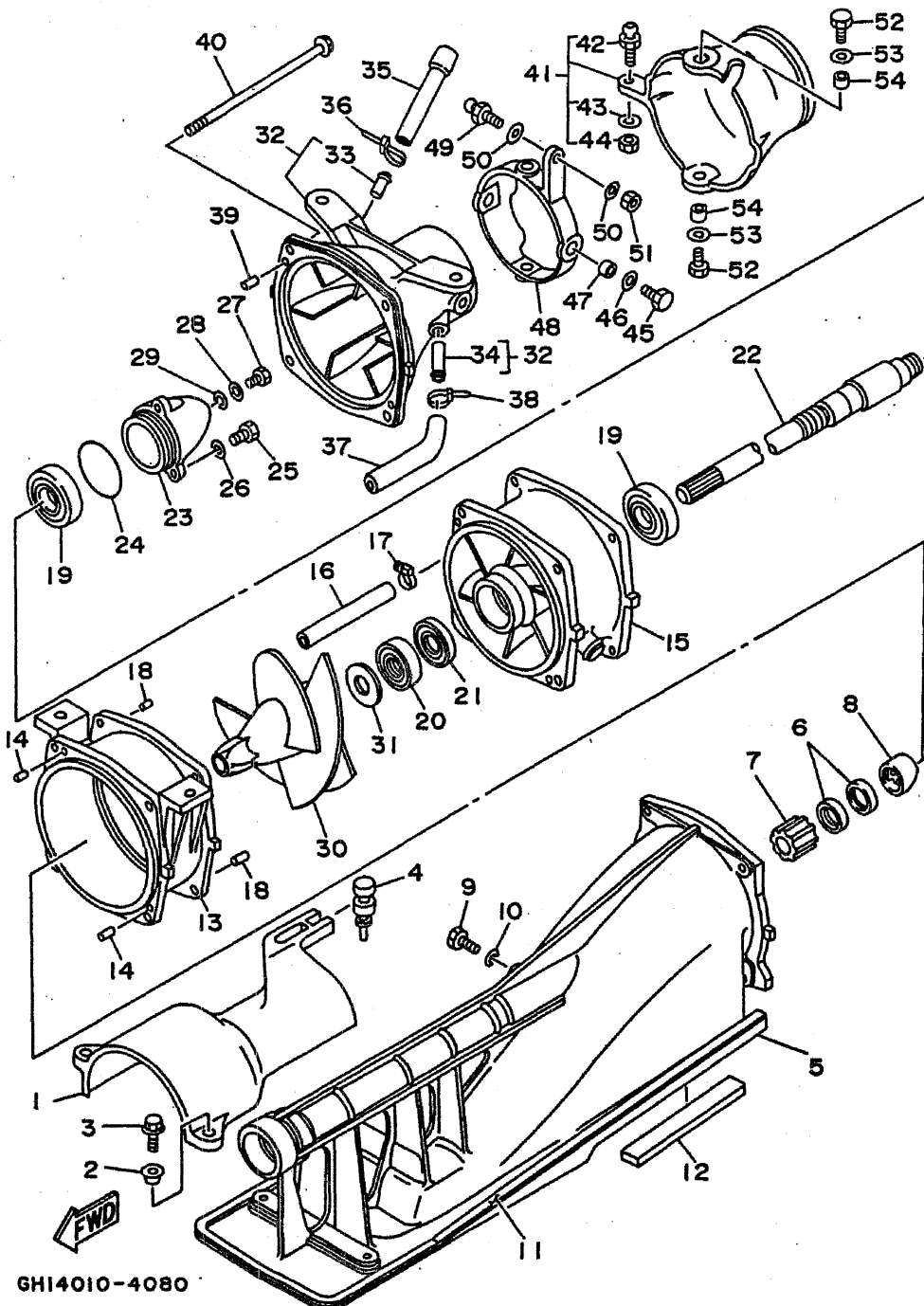

GHI4010-4080

B14

FIG. 9 JET UNIT 2

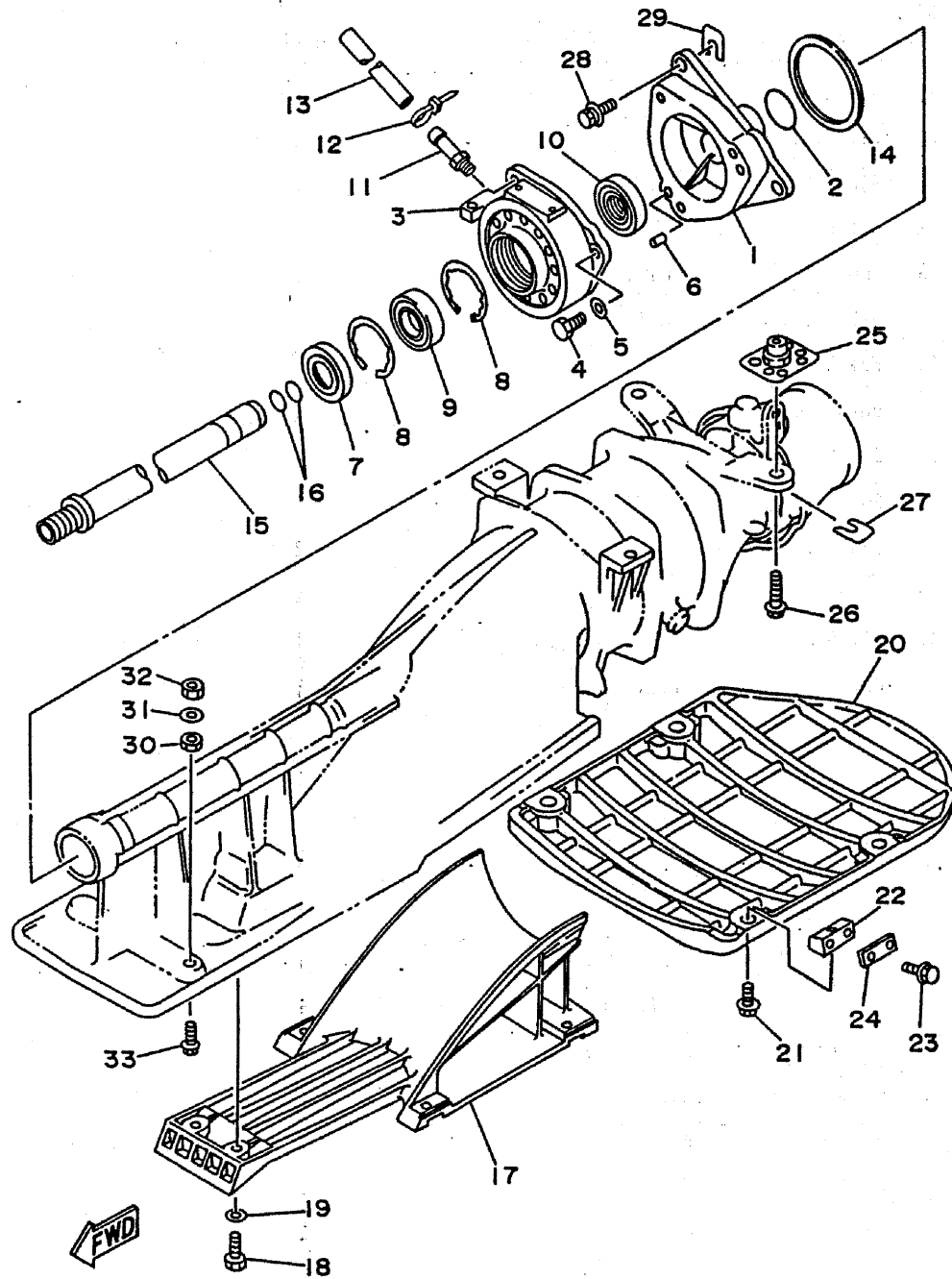

GH14010-4090

REF. NO.	PART NO.	DESCRIPTION	Q'TY	REMARKS
1	62G-45331-00-94	HOUSING, BEARING	1	
2	93210-35M72	O-RING	1	
3	61X-45332-00-9M	HOUSING, BEARING	1	UR '94 MEDEL
	61X-45332-01-9M	HOUSING, BEARING	1	UR '95 MEDEL
4	97395-08025	BOLT	3	
5	92995-08600	WASHER	3	
6	93606-07M17	PIN, DOWEL	2	UR '94 MODEL
	93606-12019	PIN, DOWEL	2	UR '95 MODEL
7	93101-25M55	OIL SEAL	1	
8	93430-47M04	CIRCLIP	2	
9	93306-205U6	BEARING	1	
10	93101-25M56	OIL SEAL	1	
11	61L-45378-00	NIPPLE, HOSE	1	
12	90465-11M10	CLAMP	1	
13	90445-09M21	HOSE	1	
14	6K8-45127-00	SEAL	1	
15	6R8-51323-02	SHAFT, COUPLOR	1	UR '94 MODEL
	6R8-51323-03	SHAFT, COUPLOR	1	UR '95 MODEL
16	93210-17MA4	O-RING	2	
17	62T-51333-00-5B	SCREEN, INTAKE	1	
18	97095-06018	BOLT	6	
19	92990-06600	WASHER, PLATE	6	
20	GH1-6273B-00	PLATE 2	1	
21	90119-08927	BOLT, WITH WASHER	4	
22	FX1-62733-00	PACKING	4	
23	90119-08038	BOLT, WITH WASHER	8	
24	GH1-62663-01	PACKING 1	4	
25	90179-10957	NUT	4	

B15

FIG. 9 JET UNIT 2

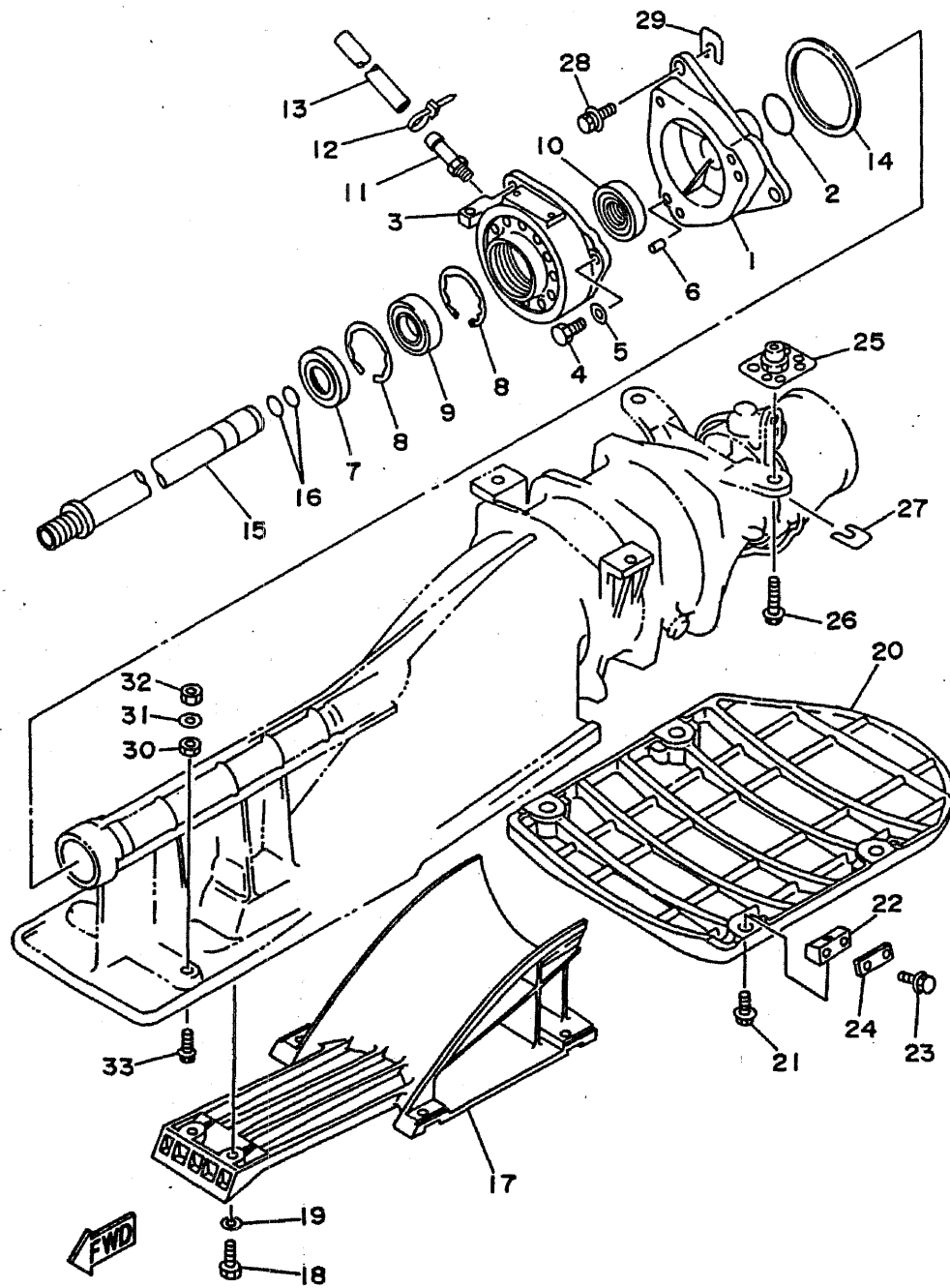

REF. NO.	PART NO.	DESCRIPTION	Q'TY	REMARKS
26	90119-10906	BOLT, WITH WASHER	4	
27	EW2-67354-00-01	SHIM (T=0.1)	2	UR
	EW2-67354-00-03	SHIM (T=0.3)	2	UR
	EW2-67354-00-05	SHIM (T=0.5)	2	UR
	EW2-67354-00-10	SHIM (T=1.0)	2	UR
28	90119-08907	BOLT, WITH WASHER	3	
29	GDO-67249-00-05	SHIM (T=0.5)	2	UR
	GDO-67249-00-10	SHIM (T=1.0)	2	UR
30	90180-06900	NUT, T	2	
31	92990-10600	WASHER, PLATE	2	
32	95380-10600	NUT	2	
33	90119-06934	BOLT, WITH WASHER	2	

GH14010-4090

FIG. 10 GENERATOR

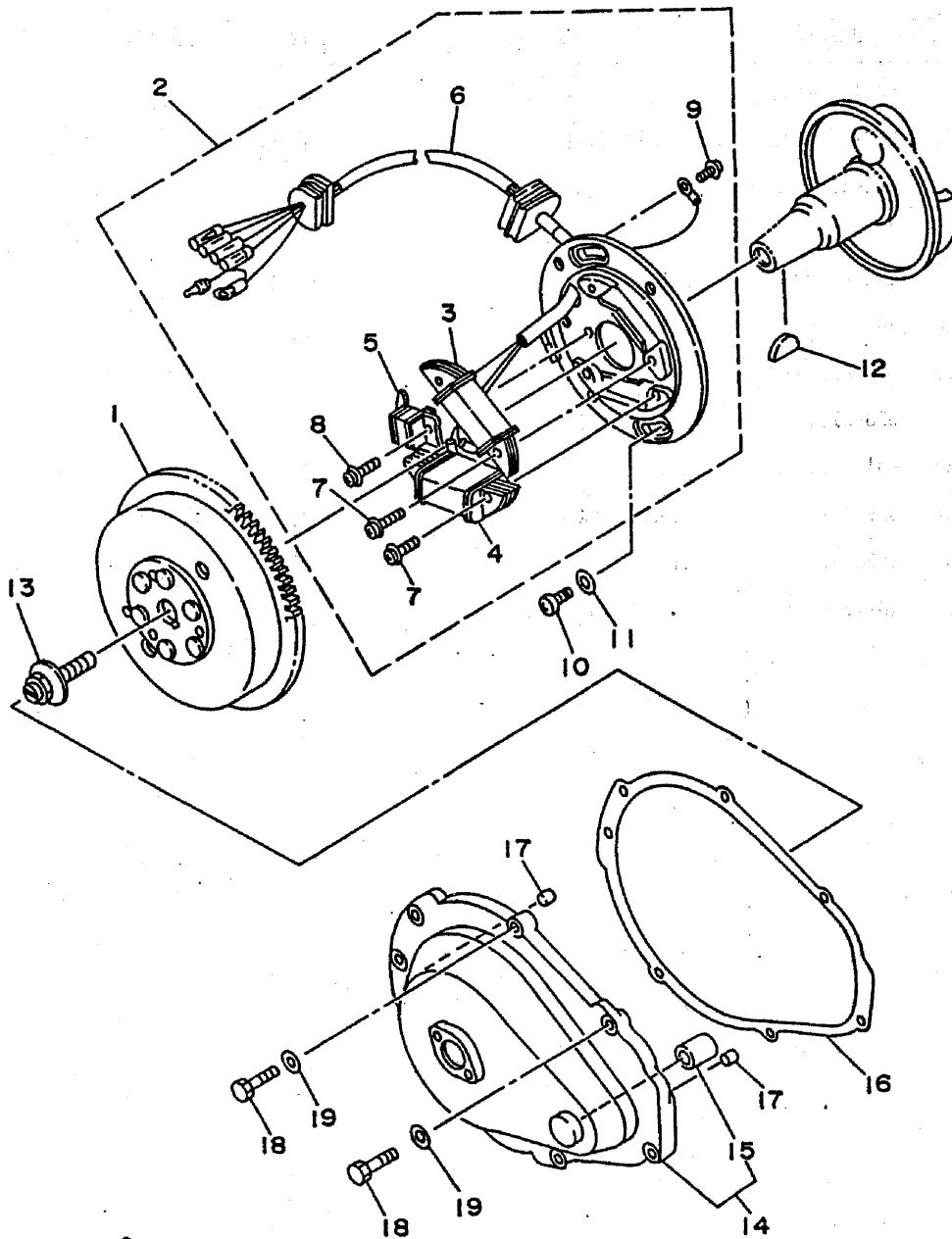

REF. NO.	PART NO.	DESCRIPTION	Q'TY	REMARKS
1	62T-85550-00	ROTOR ASSY	1	
2	62T-85560-00	BASE ASSY	1	
3	62T-85520-00	.COIL, CHARGE	1	
4	62T-85533-00	.COIL, LIGHTING	1	
5	6M6-85580-00	.COIL, PULSER	1	
6	62T-85515-00	.LEAD WIRE ASSY	1	
7	97902-05125	.SCREW, WITH WASHER	4	
8	97902-04122	.SCREW, WITH WASHER	2	
9	98580-04008	.SCREW, PAN HEAD	1	
10	98580-06016	SCREW, PAN HEAD	2	
11	92990-06600	WASHER, PLATE	2	
12	90280-16053	KEY, WOODRUFF	1	
13	90109-10M47	BOLT	1	UR OIL INJECTION
	90109-10M44	BOLT	1	UR NON OIL INJECTION
14	6R8-81337-00-9M	COVER, FLYWHEEL	1	UR OIL INJECTION
	6M6-81337-00-4D	COVER, FLYWHEEL	1	UR NON OIL INJECTION
15	90380-12M29	.BUSH, SOLID	1	
16	6M6-81365-A0	GASKET, HOLE COVER	1	
17	93606-12019	PIN, DOWEL	2	
18	97095-06025	BOLT	7	
19	92990-06600	WASHER, PLATE	7	



GHI4010-4100

C3

FIG. 11 STARTING MOTOR

REF. NO.	PART NO.	DESCRIPTION	Q'TY	REMARKS
1	6M6-81800-10	STARTING MOTOR ASSY	1	
2	3AJ-81809-00	.WASHER KIT	1	
3	6M6-81840-10	.BRUSH HOLDER ASSY	1	
4	11H-81844-00	.GASKET	2	
5	6M6-81826-00	.BOLT	2	
6	6M6-81850-00	.ARMATURE ASSY	1	
7	6M6-81820-00	.REAR BRACKET ASSY	1	
8	6M6-81830-00	.FRONT BRACKET ASSY	1	
9	26H-81847-00	.O-RING	1	
10	97313-08040	BOLT	1	
11	92990-08600	WASHER, PLATE	1	
12	97313-08035	BOLT	1	
13	92990-08600	WASHER, PLATE	1	
14	92995-06100	WASHER, SPRING	1	
15	95380-06700	NUT	1	
16	6M6-8183E-00	IDLE GEAR COMP.	1	
17	90501-14M73	SPRING, COMPRESSION	1	
18	92990-06600	WASHER, PLATE	2	

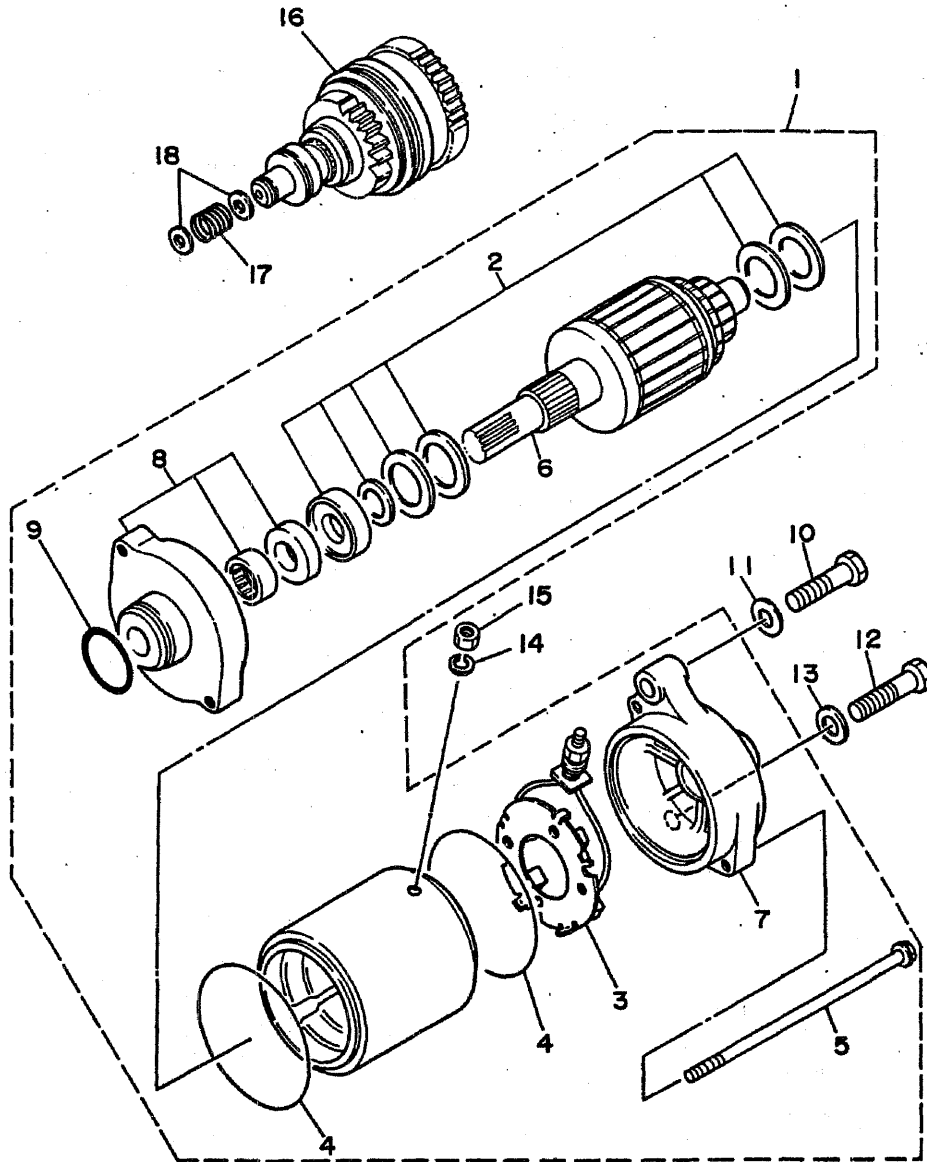

FWD

FK7110-0080

C4

FIG. 12 ELECTRICAL 1

REF. NO.	PART NO.	DESCRIPTION	Q'TY	REMARKS
1	62L-8552A-00-98	HOUSING	1	LOW GLOSS BLACK
2	6M6-8552E-00	COVER, CASE	1	
3	6M6-81921-00	GASKET, TERMINAL	1	
4	97780-60525	SCREW, TAPPING	14	
5	6R7-83623-40	MARK 3	1	UR ENGLISH
	6R7-83623-50	MARK 3	1	UR FRENCH
	61L-83623-00	MARK 3	1	UR JAPAN
6	6M6-81844-00	GASKET	1	
7	6M6-8132W-00	CAP	1	
8	6K8-82150-01	FUSE HOLDER ASSY	1	
9	6G1-82151-00	.FUSE	1	
10	62T-85540-00	C.D.I. UNIT ASSY	1	
11	90464-06M29	CLAMP	1	
12	98580-06016	SCREW, PAN HEAD	2	
13	92990-06600	WASHER, PLATE	2	
14	6G1-81941-10	STARTER RELAY ASSY	1	
15	6M6-81952-01	HOLDER, RELAY	1	
16	6M6-81960-A0	RECTIFIER & REGULATOR ASSY	1	
17	90465-08028	CLAMP	1	
18	98580-06016	SCREW, PAN HEAD	2	
19	92990-06600	WASHER, PLATE	2	
20	62E-85570-00	IGNITION COIL ASSY	1	UR '94 MODEL
	62E-85570-10	IGNITION COIL ASSY	1	UR '95 MODEL
21	97880-06030	SCREW, PAN HEAD	2	
22	92990-06600	WASHER, PLATE	2	
23	62E-82351-00	TUBE, CORD	1	UR '94 MODEL
24	90465-11M10	CLAMP	2	UR '94 MODEL
25	62E-82352-00	TUBE, CORD 2	1	UR '94 MODEL

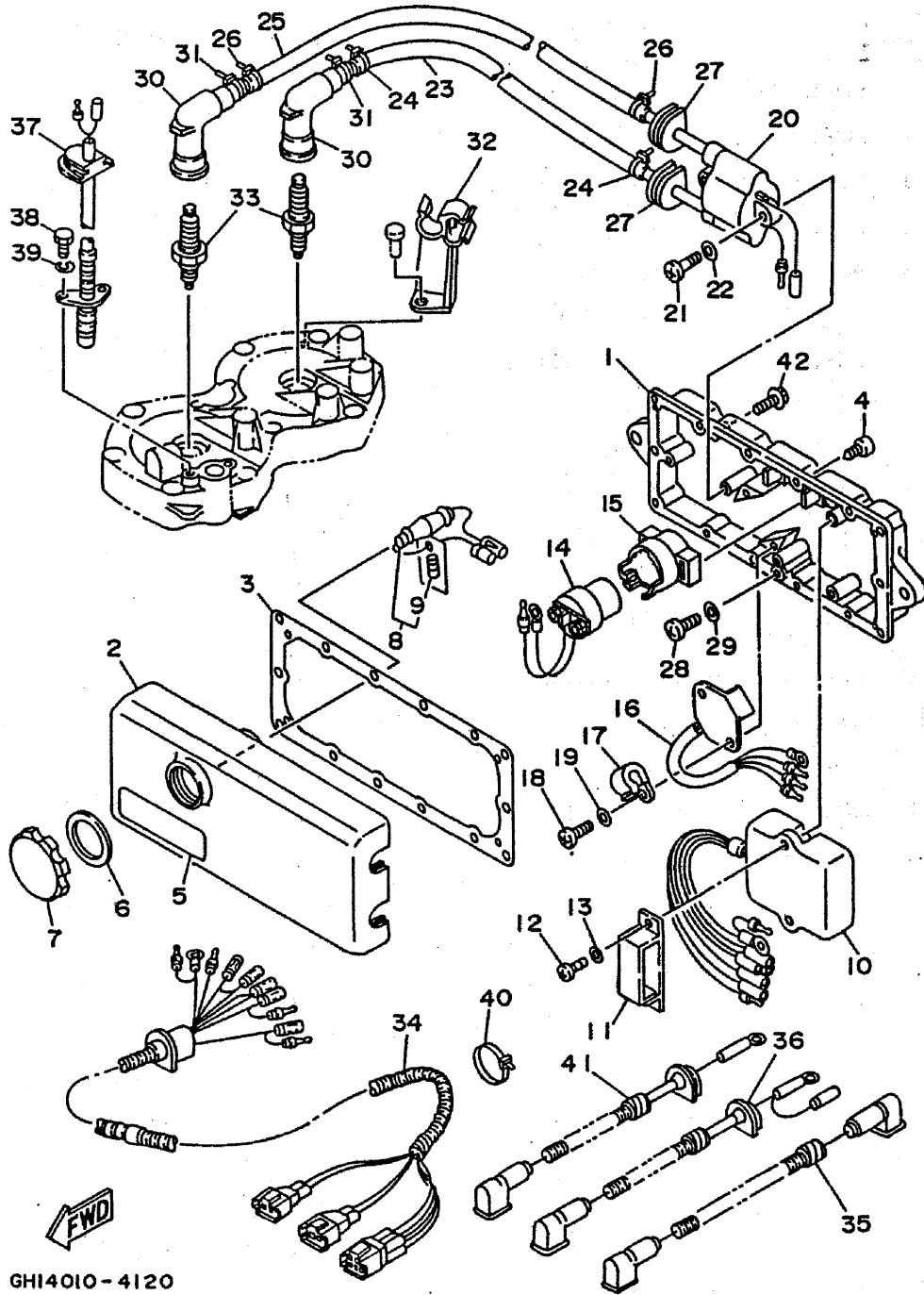

GHI4010-4120

C5

FIG. 12 ELECTRICAL 1

REF. NO.	PART NO.	DESCRIPTION	Q'TY	REMARKS
26	90465-11M10	CLAMP	2	UR '94 MODEL
27	90480-06M43	GROMMET	2	UR '94 MODEL
28	98580-06016	SCREW, PAN HEAD	2	
29	92990-06600	WASHER, PLATE	2	
30	6K8-82370-11	PLUG CAP ASSY	2	UR '94 MODEL
	62E-82371-10	PLUG CAP ASSY	2	UR '95 MODEL
31	90465-11M10	CLAMP	2	UR '94 MODEL
32	62T-82361-00	CLAMP, CORD	1	
33	94702-00195	PLUG, SPARK (NGK BR8HS)	2	
34	62T-82553-00	EXTENSION, WIRE LEAD	1	
35	62T-82117-00	WIRE, LEAD	1	
36	62T-82117-10	WIRE, LEAD	1	
37	62T-82560-00	THERMO SWITCH ASSY	1	
38	97095-06016	BOLT	2	
39	92995-06100	WASHER, SPRING	2	
40	90465-13M11	CLAMP	1	
41	62L-82117-20	WIRE, LEAD	1	
42	90119-08903	BOLT, WITH WASHER	3	

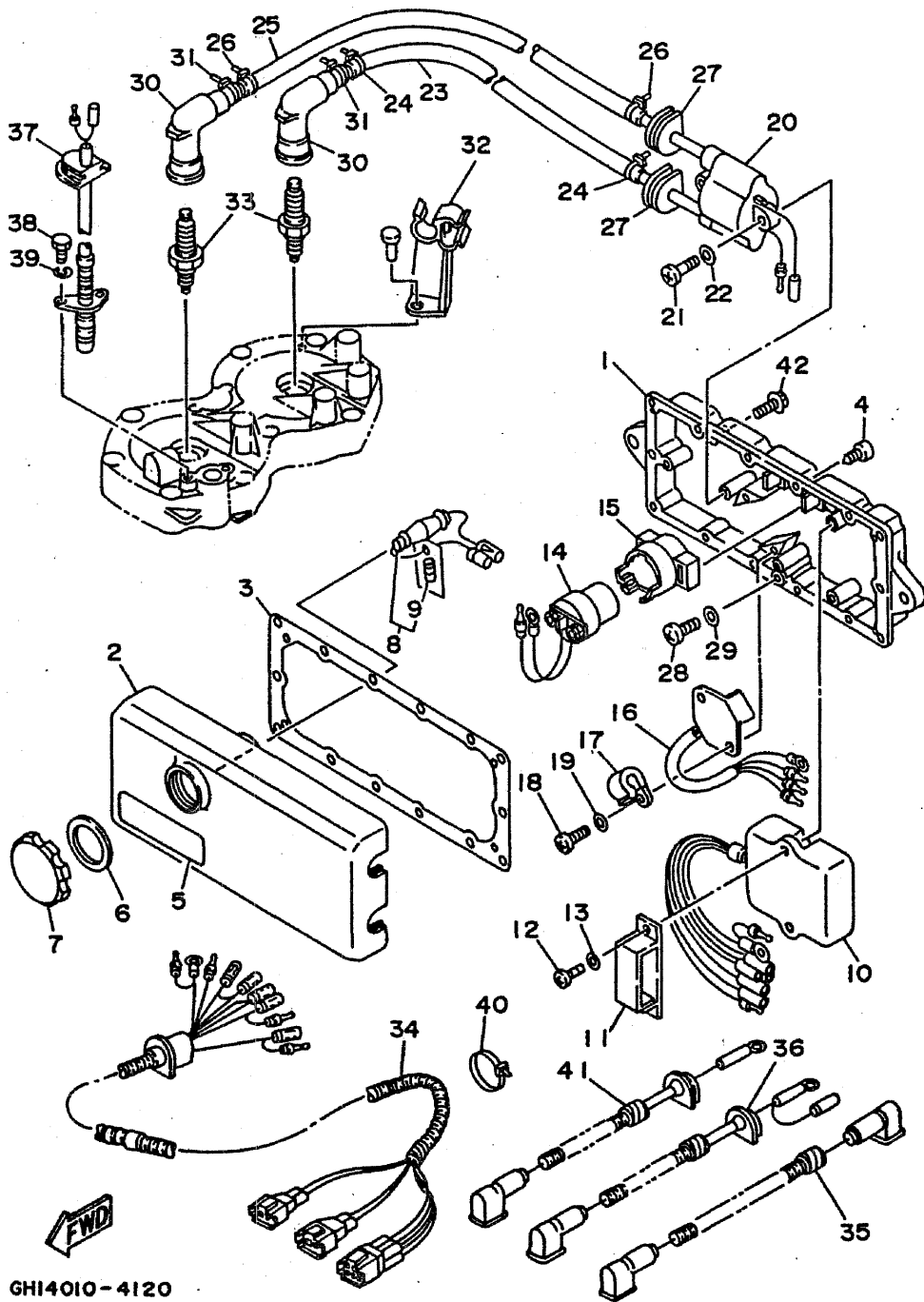

GHI4010-4120

C6

FIG. 13 ELECTRICAL 2

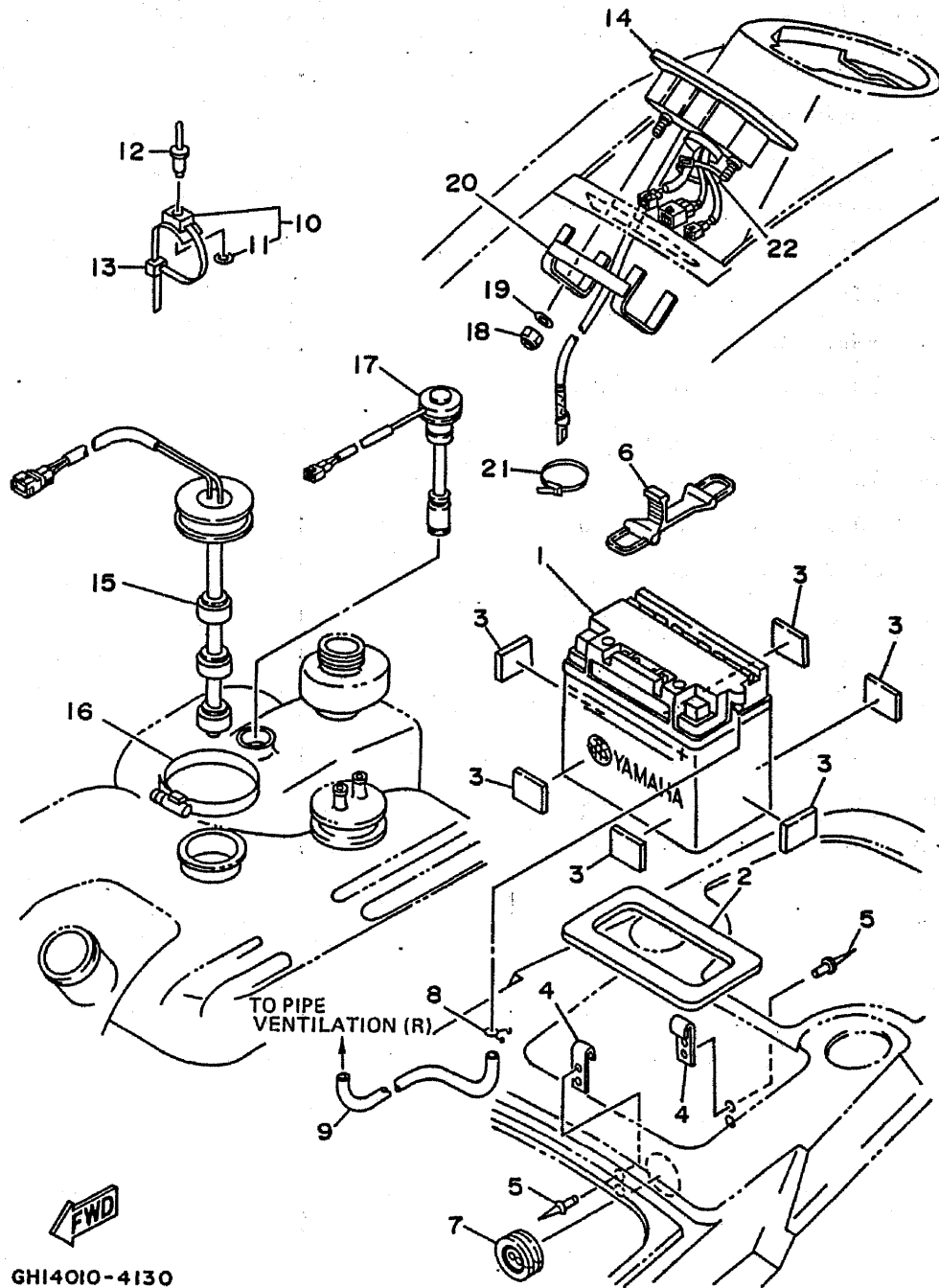

REF. NO.	PART NO.	DESCRIPTION	Q'TY	REMARKS
1	EU0-82110-77	BATTERY (FB16CL-B)	1	
2	EU0-68221-00	PAD, BATTERY 1	1	
3	EU0-68221-30	PAD, BATTERY 2	6	
4	GA7-65772-00	HOOK A	2	
5	90267-48934	RIVET, BLIND	4	
6	GA7-68218-00	BAND, BATTERY	1	
7	FJ0-68222-01	GROMMET	1	
8	90467-08M10	CLIP	1	
9	FJ0-67856-30	HOSE, AIR VENT 4	1	
10	90600-91736	CLAMP	4	
11	90201-05925	.WASHER, PLATE	1	
12	90267-48925	RIVET, BLIND	4	
13	90601-20006	NYLON CLIP 1	4	
14	GH1-6820A-00	METER ASSY	1	
15	GH1-68248-00	SENDER, FUEL	1	
16	90601-16274	NYLON CLIP 1	1	
17	GH1-6824C-00	SENDER, OIL	1	
18	95720-05300	NUT, FLANGE	2	
19	92990-05200	WASHER, PLAIN	2	
20	GDO-68238-00	BRACKET, METER	1	
21	90601-20016	NYLON CLIP 1	3	
22	90601-20006	NYLON CLIP 1	1	

GHI4010-4130

FIG. 14 ENGINE HATCH

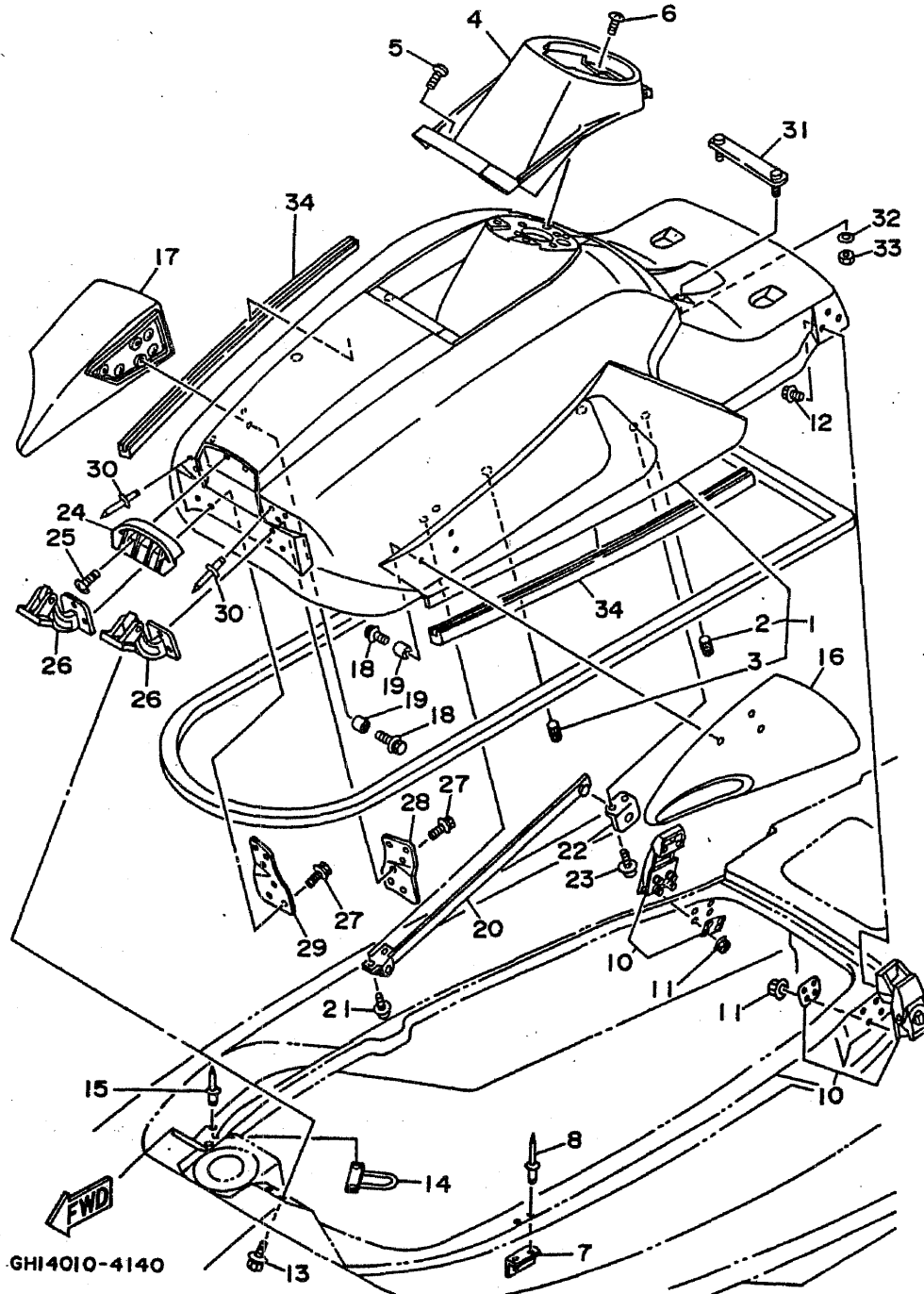

REF. NO.	PART NO.	DESCRIPTION	Q'TY	REMARKS
1	GH1-6516A-00-PO	ENGINE HATCH COMP.	1	PURE WHITE
2	90179-06926	.NUT	4	
3	90179-08927	.NUT	4	
4	GH1-6516N-00	COVER, ENGINE HATCH	1	
5	90149-05903	SCREW	2	
6	90149-05984	SCREW	4	
7	FN8-62884-00	BRACKET, HATCH SUPPORT	1	
8	90267-48940	RIVET, BLIND	2	
9	GH1-62664-00	PACKING	1	
10	FX1-62840-01	HATCH LOCK ASSY	2	
11	95720-05300	NUT, FLANGE	8	
12	90119-05936	BOLT, WITH WASHER	6	
13	90119-06902	BOLT, WITH WASHER	4	
14	GH1-61557-00	GUIDE, CABLE	1	
15	90267-48940	RIVET, BLIND	2	
16	GH1-6596B-00	MIRROR (LH)	1	
17	GH1-6596C-00	MIRROR (RH)	1	
18	90119-06924	BOLT, WITH WASHER	6	
19	90387-06915	COLLAR	6	
20	GH1-62891-00	SUPPORT, HATCH	1	
21	90159-06901	SCREW, WITH WASHER	2	
22	FN8-62892-00	FIX, PLATE	1	
23	90159-06901	SCREW, WITH WASHER	2	
24	GH1-62128-00	UNIVERSAL, AIR INTAKE	1	
25	90149-04902	SCREW	2	
26	GH1-6517G-01	HINGE, HATCH	2	
27	90119-06902	BOLT, WITH WASHER	6	
28	GH1-6517J-01	PLATE, HATCH HINGE (LH)	1	

FIG. 14 ENGINE HATCH

REF. NO.	PART NO.	DESCRIPTION	Q'TY	REMARKS
29	GH1-6517K-01	PLATE, HATCH HINGE (RH)	1	
30	90267-48938	RIVET, BLIND	6	
31	GH1-6378C-00	STAY, SEAT 1	1	
32	92990-06200	WASHER, PLAIN	2	
33	95720-06300	NUT, SELF-LOCKING	2	
34	GH1-65162-01	TRIM	2	

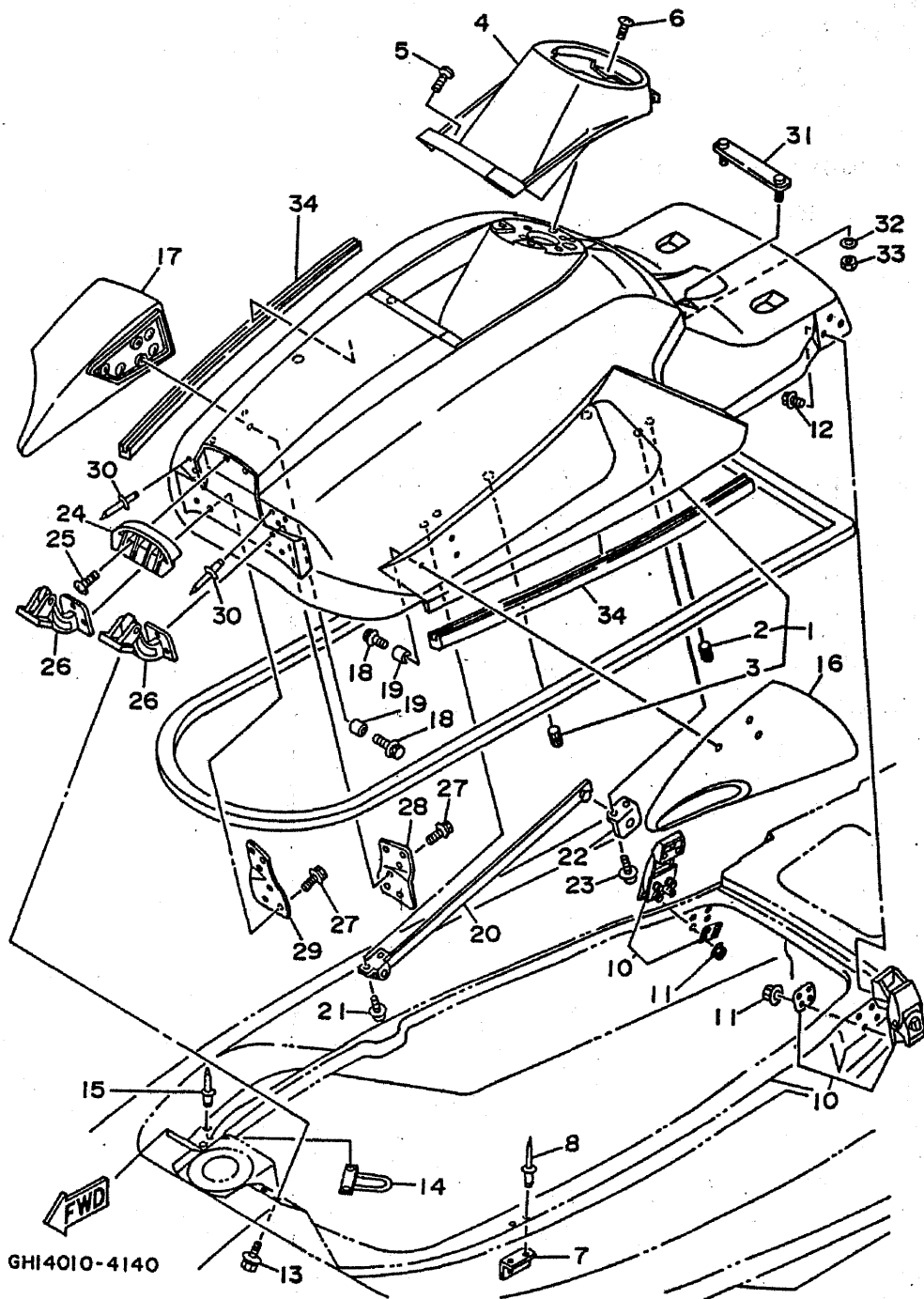

C9

FIG. 15 HULL. DECK

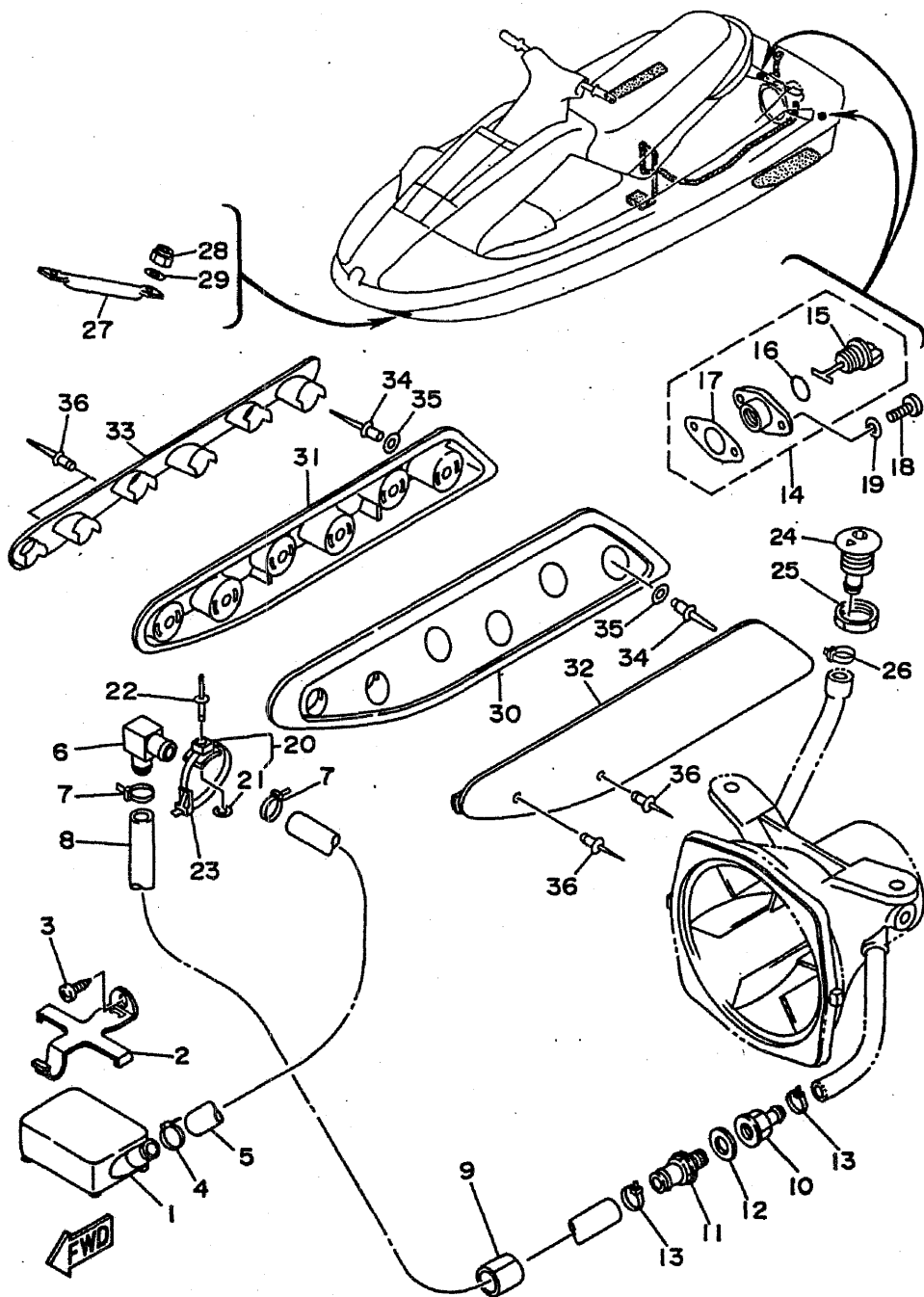

GHI4010-4150

REF. NO.	PART NO.	DESCRIPTION	Q'TY	REMARKS
1	GDO-6761D-00	STRAINER, BILGE	1	
2	EW2-67618-00	BASE, STRAINER BLIGE	1	
3	97780-50114	SCREW, PAN HEAD TAPPING	1	
4	90601-20005	BAND	1	
5	90445-19M02	HOSE	1	
6	61X-51162-00	JOINT, HOSE	1	
7	90465-13M11	CLAMP	2	
8	90445-19M04	HOSE	1	
9	GHI-67578-01	PACKING, HOSE 2	1	
10	90604-80759	CONNECTION, THRU-HULL 1/4	1	
11	90604-80775	THROUGH, HULL CONNECTION	1	
12	90430-13909	GASKET	1	
13	90601-20005	BAND	2	
14	EU0-62280-00	DRAIN PLUG ASSY	2	
15	EU0-62282-00	.PLUG, DRAIN	1	
16	EU0-62283-00	.O-RING	1	
17	EU0-62285-01	.PACKING, DRAIN	1	
18	97780-50520	SCREW, TAPPING	4	
19	92990-05200	WASHER, PLAIN	4	
20	90600-91736	CLAMP	1	
21	90201-05925	.WASHER, PLATE	1	
22	90267-48925	RIVET, BLIND	1	
23	90601-20006	NYLON CLIP 1	1	
24	FN8-62698-00	SPOUT	1	
25	EU0-61652-00	NUT	1	
26	90465-13M11	CLAMP	1	
27	FN8-61624-00	BOWEYE 1 (S)	1	
28	95720-08300	NUT, SELF-LOCKING	2	

C10

FIG. 15 HULL. DECK

REF. NO.	PART NO.	DESCRIPTION	Q'TY	REMARKS
29	92990-08200	WASHER, PLAIN	2	
30	GH1-6883N-01	STABILIZER LH	1	
31	GH1-6883P-01	STABILIZER RH	1	
32	GH1-6883R-01	CAP, STABILIZER LH	1	
33	GH1-6883S-01	CAP, STABILIZER RH	1	
34	90267-48932	RIVET, BLIND	12	
35	92990-05200	WASHER, PLAIN	12	
36	90267-48948	RIVET, BLIND	4	

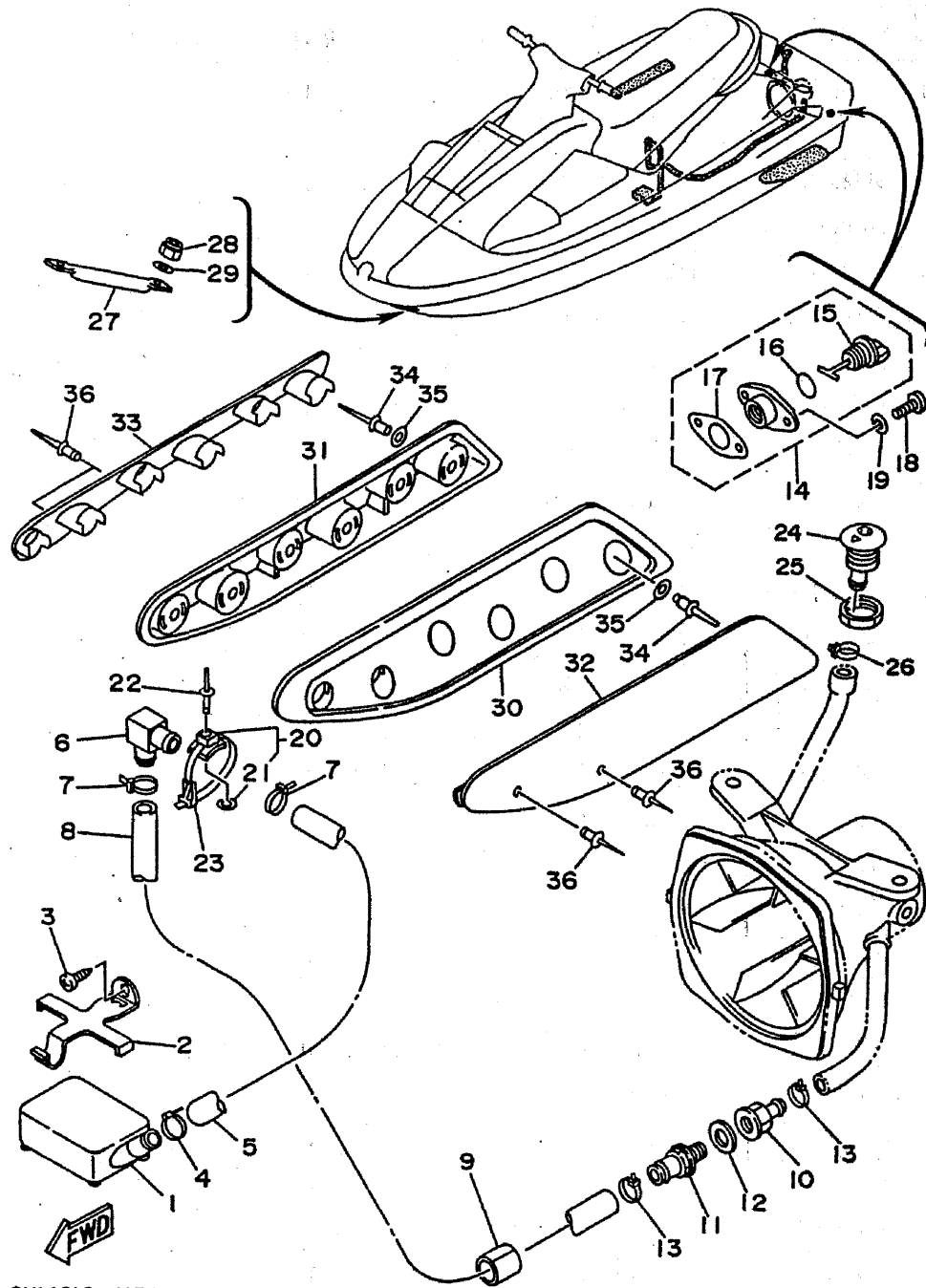

GHI4010-4150

C11

FIG. 16 GUNWALE. MAT

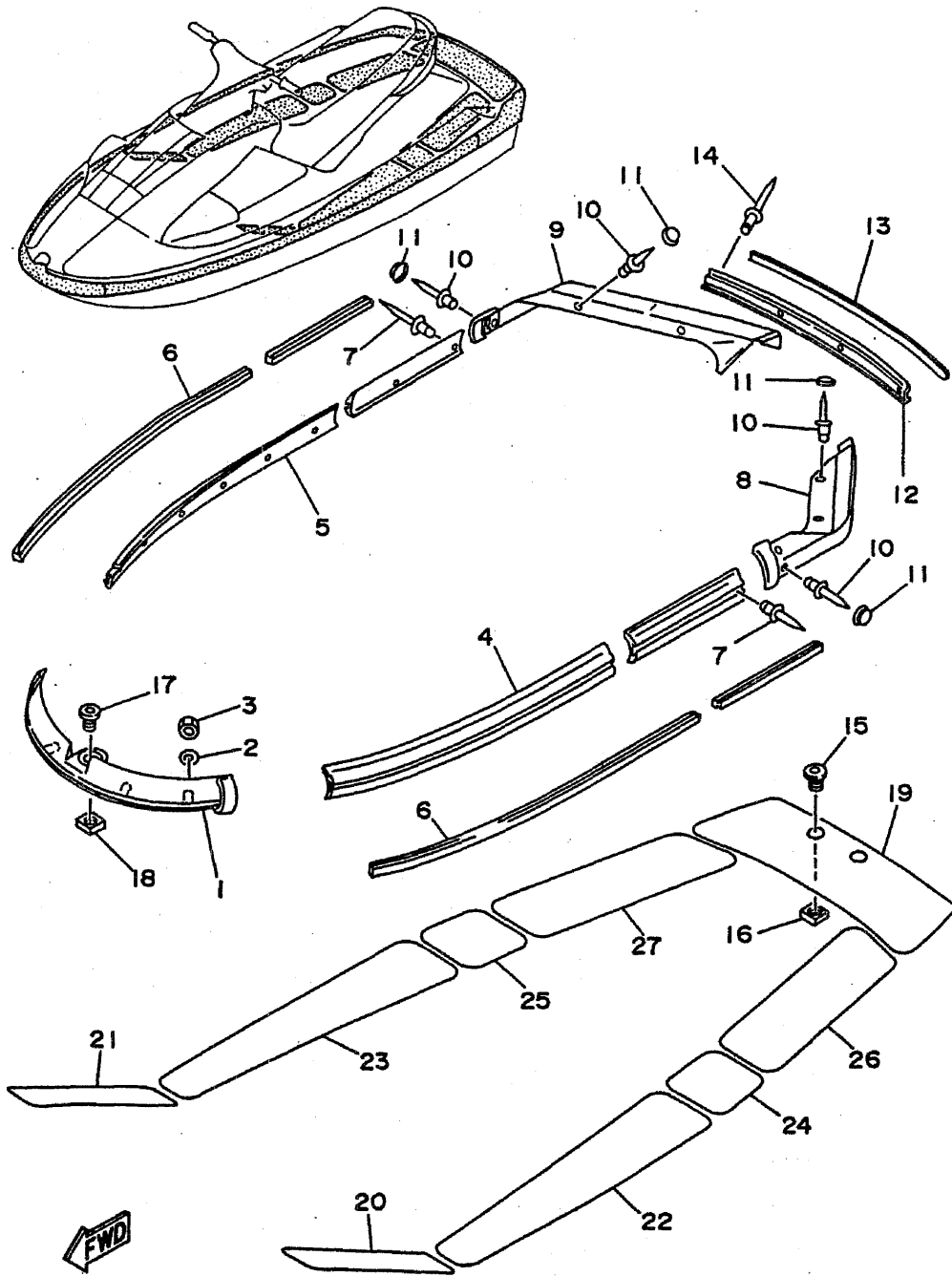

REF. NO.	PART NO.	DESCRIPTION	Q'TY	REMARKS
1	GH1-62501-00	BOW GUNWALE COMP.	1	
2	92990-06200	WASHER, PLAIN	4	
3	95720-06300	NUT, SELF-LOCKING	4	
4	GH1-62552-01	GUNWALE, SIDE 1	1	
5	GH1-62553-01	GUNWALE, SIDE 2	1	
6	GH1-62519-01	INNER GUNWALE	2	
7	90267-48932	RIVET, BLIND	34	
8	GH1-6251D-00	GUNWALE, STERN 1	1	
9	GH1-6251E-00	GUNWALE, STERN 2	1	
10	90267-48932	RIVET, BLIND	12	
11	GH1-6354D-00	CAP, HEAD	12	
12	GH1-6252C-00	COVER, GUNWALE 1	1	
13	GH1-6252D-00	COVER, GUNWALE 2	1	
14	90267-48932	RIVET, BLIND	4	
15	FN8-61651-00	ROPE HOLE	2	
16	EU0-61652-00	NUT	2	
17	GH1-61651-00	ROPE HOLE	1	
18	EU0-61652-00	NUT	1	
19	GH1-63581-00	MAT, UPPER	1	
20	GH1-6351H-00	MAT, STEP 1	1	
21	GH1-6351J-00	MAT, STEP 2	1	
22	GH1-6351K-00	MAT, STEP 3	1	
23	GH1-6351M-00	MAT, STEP 4	1	
24	GH1-6351N-00	MAT, STEP 5	1	
25	GH1-6351P-00	MAT, STEP 6	1	
26	GH1-6351R-01	MAT, STEP 7	1	
27	GH1-6351S-01	MAT, STEP 8	1	

GHI4010-4160

C12

FIG. 17 SEAT - UNDER LOCKER 1

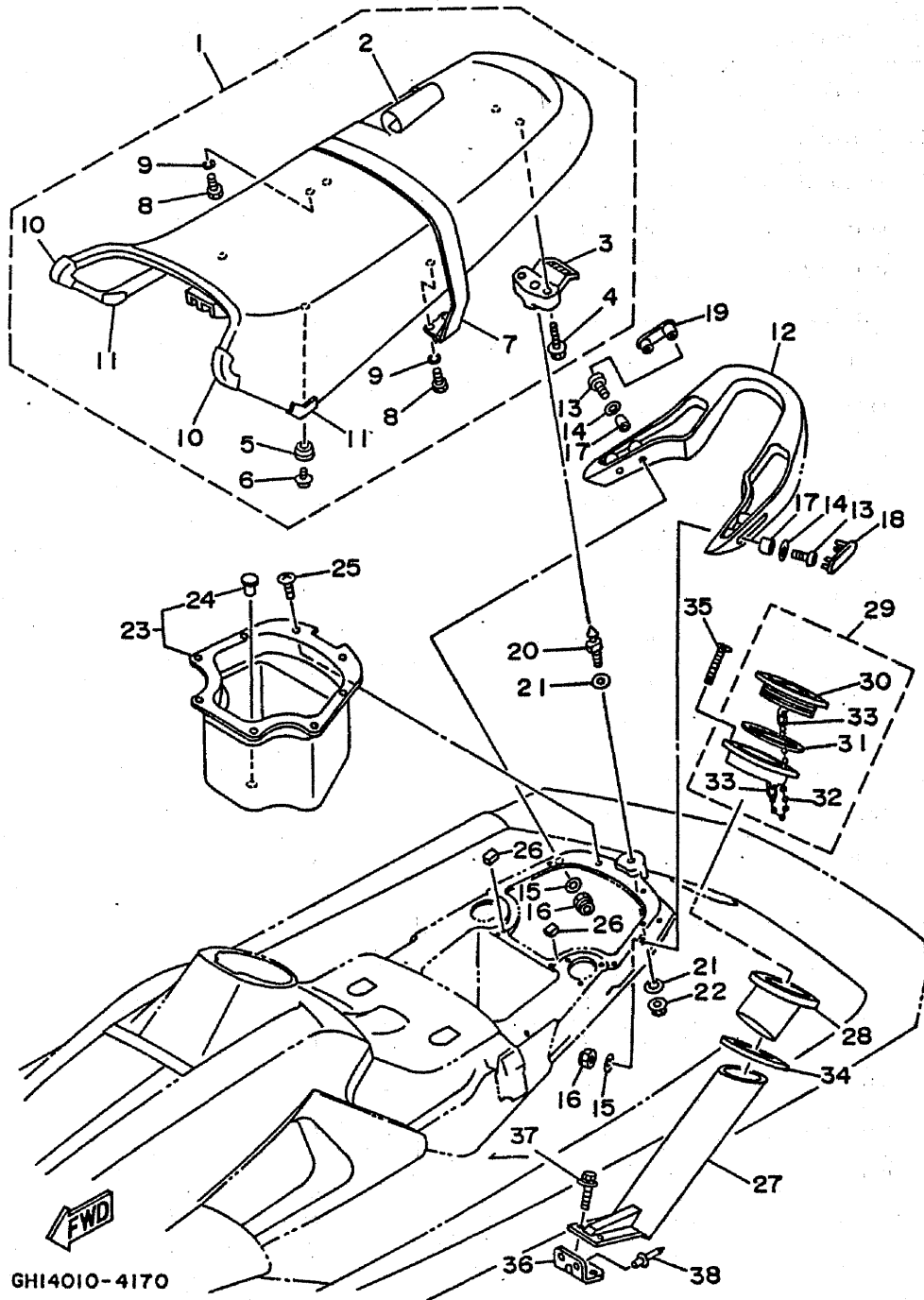

GH14010-4170

REF. NO.	PART NO.	DESCRIPTION	Q'TY	REMARKS
1	GH1-6371A-00	DOUBLE SEAT ASSY	1	
2	GH1-6371B-00	.COVER, SEAT 1	1	
3	GH1-63850-00	.SEAT LOCK ASSY	1	
4	90119-06914	.BOLT, WITH WASHER	2	
5	GH1-63729-00	.STOPPER, SEAT	2	
6	97980-06116	.SCREW, WITH WASHER	2	
7	GH1-6373D-00	.BAND, SEAT COMP.	1	
8	97090-06016	.BOLT	4	
9	92995-06100	.WASHER, SPRING	4	
10	GH1-6375A-00	.PAD, SEAT 1	2	
11	GH1-6375B-00	.PAD, SEAT 2	2	
12	GH1-6271B-00	GRIP, HAND	1	
13	98980-06025	SCREW, BIND	4	
14	92990-06200	WASHER, PLAIN	4	
15	90201-065F3	WASHER, PLATE	4	
16	95720-06300	NUT, SELF-LOCKING	4	
17	90387-06914	COLLAR	4	
18	GH1-6271C-00	CAP, GRIP HAND LH	1	
19	GH1-6271D-00	CAP, GRIP HAND RH	1	
20	GH1-63774-00	PIN	1	
21	92990-10200	WASHER, PLAIN	2	
22	95780-10300	NUT, FLANGE	1	
23	GH1-6474A-00	UNDER LOCKER ASSY	1	
24	90338-12081	.PLUG	1	
25	90149-04943	SCREW	8	
26	GH1-6474D-00	PACKING, LOCKER UNDER	2	
27	GA7-65983-00	BOX, FIRE EXTINGUISHER	1	
28	GA7-65984-00	GROMMET	1	

C13

FIG. 17 SEAT - UNDER LOCKER 1

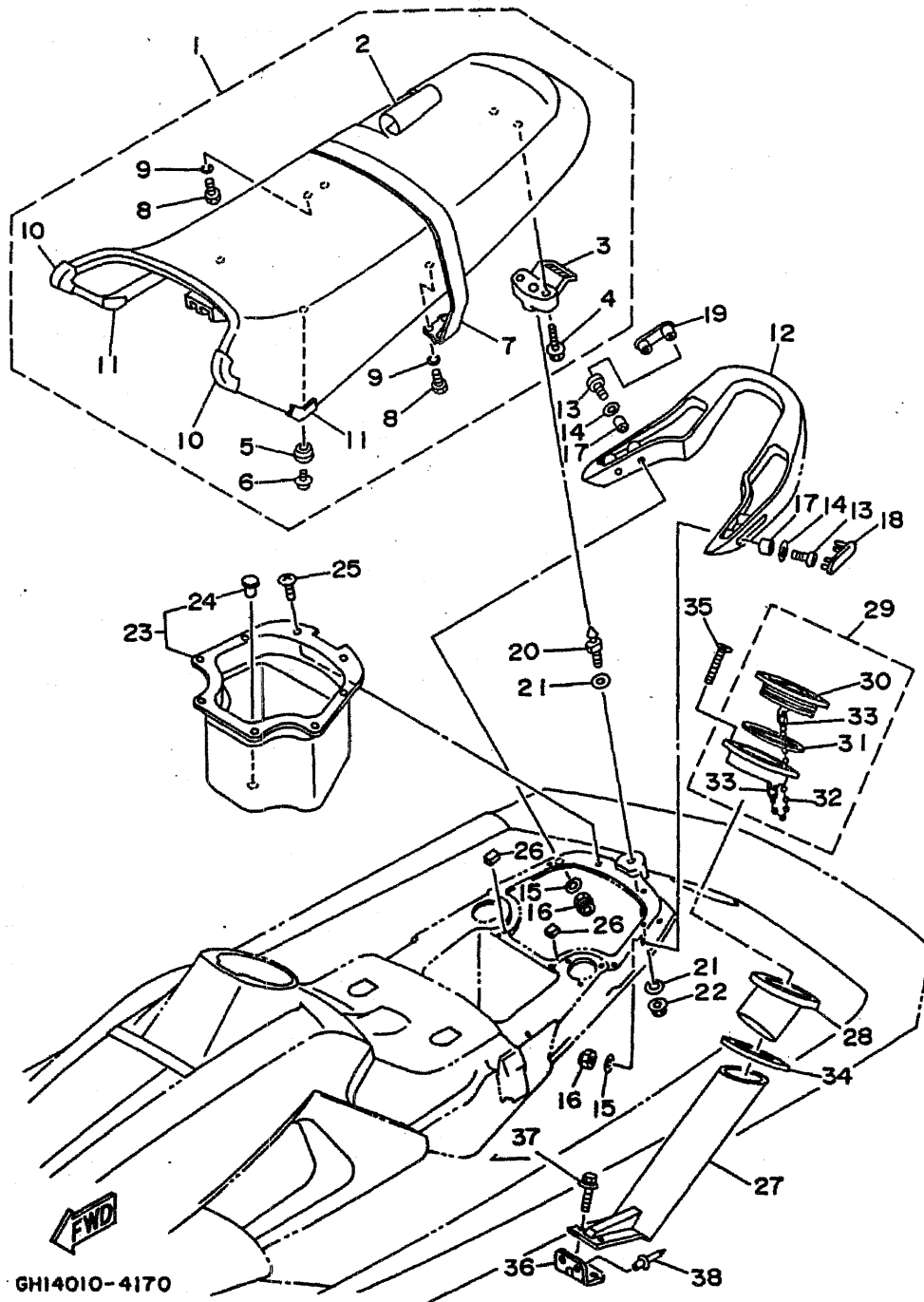

REF. NO.	PART NO.	DESCRIPTION	Q'TY	REMARKS
29	EU0-62720-30	INSPECTION COVER ASSY	1	
30	EU0-62721-30	.COVER, INSPECTION	1	
31	93211-03902	.RING	1	
32	EU0-67835-30	.CHAIN BALL	1	
33	EU0-67839-00	.COUPLING	2	
34	GA7-6593J-00	PLATE, FIRE EXTINGUISHER	1	
35	98780-04035	SCREW, FLAT HEAD	6	
36	GH1-6593H-00	BRKT. FIRE EXTINGUISHER	1	
37	90119-06902	BOLT, WITH WASHER	2	
38	90267-48934	RIVET, BLIND	2	

GHI4010-4170

C14

FIG. 18 SEAT - UNDER LOCKER 2

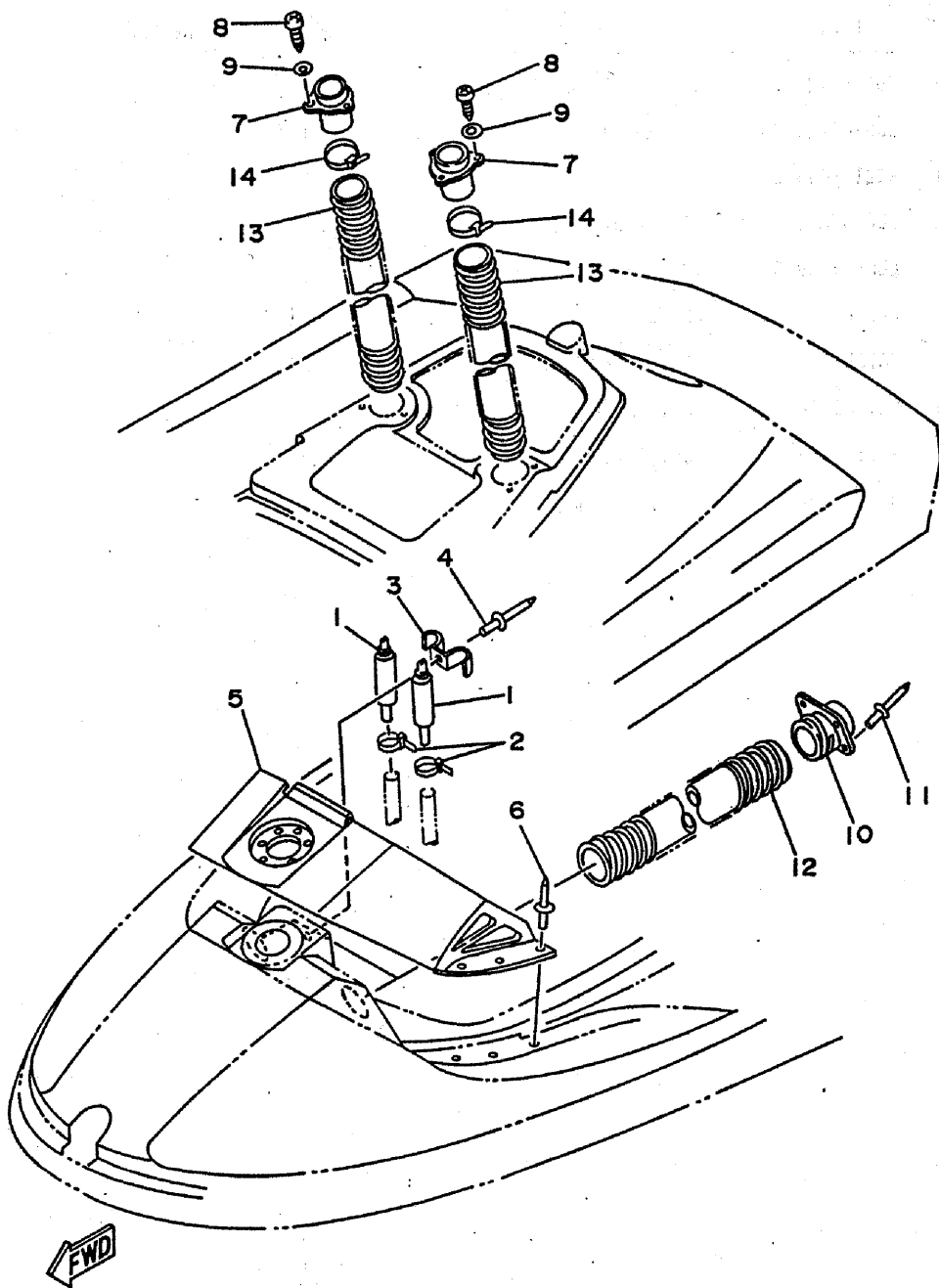

GH14010-4180

REF. NO.	PART NO.	DESCRIPTION	Q'TY	REMARKS
1	EW2-62150-00	AIR, VENT ASSY	2	
2	90465-11M10	CLAMP	2	
3	GH1-62156-00	PLATE, GUIDE	1	
4	90267-48938	RIVET, BLIND	1	
5	GH1-65218-00	COVER, BOW	1	
6	90267-48948	RIVET, BLIND	6	
7	GH1-62139-00	VENTILATOR, OUTLET	2	
8	97780-40116	SCREW, TAPPING	6	
9	92990-04600	WASHER, PLATE	6	
10	GH1-62127-00	BASE, AIR INTAKE	2	
11	90267-48925	RIVET, BLIND	8	
12	GH1-6213F-00	HOSE, VENTILATOR 1	2	
13	GH1-6213G-00	HOSE, VENTILATOR 2	2	
14	90601-20007	NYLON CLIP 1	2	

C15

FIG. 19 OIL TANK (FOR OIL INJECTION)

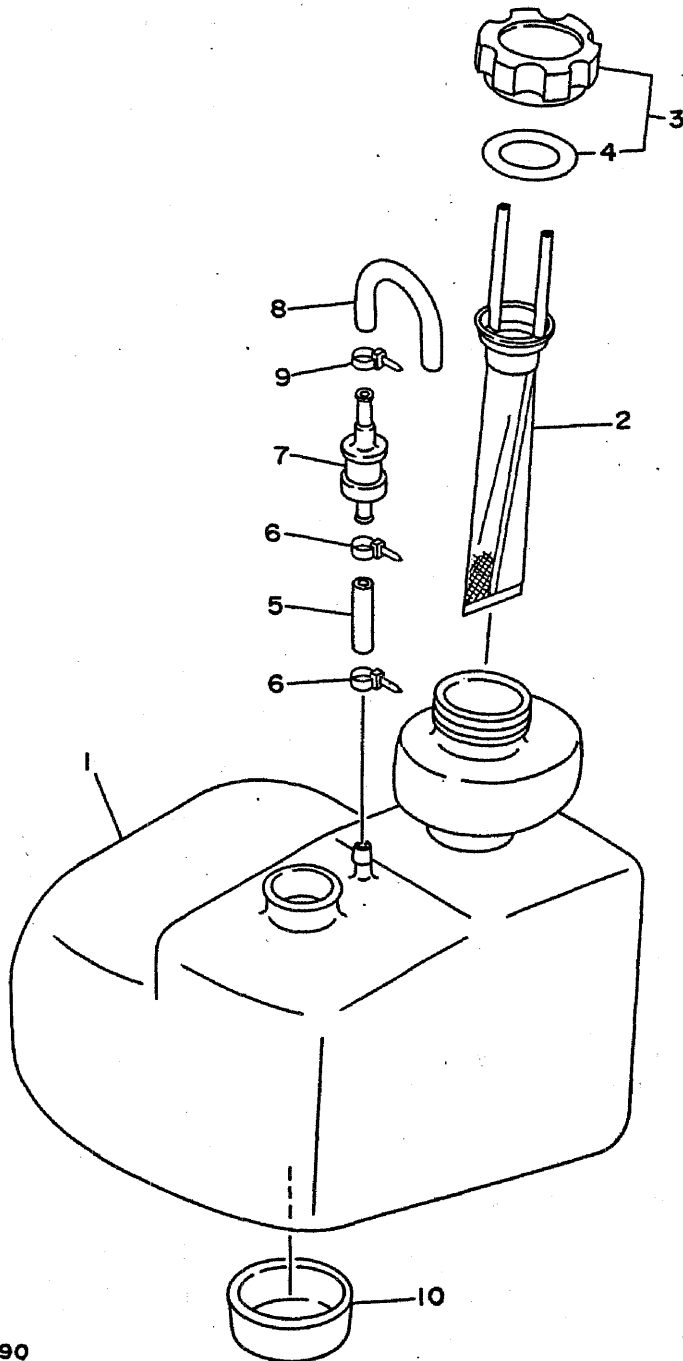

REF. NO.	PART NO.	DESCRIPTION	Q'TY	REMARKS
1	GH1-6775B-00	TANK, OIL	1	
2	GH1-6775C-00	FILTER	1	
3	FJ0-67840-00	OIL TANK CAP ASSY	1	
4	FJ0-67841-00	.PACKING, OIL CAP	1	
5	90445-09901	HOSE	1	
6	90465-11M10	CLAMP	2	
7	FJ0-67766-00	ROLL OVER VALVE	1	
8	FJ0-62158-00	HOSE	1	
9	90465-11M10	CLAMP	1	
10	GH1-6759D-00	MAT 3	1	



GHI4010-4190

D2

FIG. 20 FUEL TANK

REF. NO.	PART NO.	DESCRIPTION	Q'TY	REMARKS
1	GH1-67711-00	TANK, FUEL	1	
2	FJ0-67713-00	PIPE, JOINT	1	
3	EW2-67716-00	SLEEVE 1	1	
4	FN8-67714-00	PIPE, SUCTION 3	2	
5	90445-11903	HOSE	1	
6	90601-11062	BAND, HOSE 11	2	
7	90467-11044	CLIP	3	
8	91790-05040	PIN, CLEVIS	1	
9	92990-05600	WASHER, PLATE	1	
10	91490-16010	PIN, COTTER	1	
11	90601-16274	NYLON CLIP 1	1	
12	GA7-67831-00	CAP, FUEL FILLER	1	
13	EU0-67832-00	PACKING 1	1	
14	GA7-67833-00	SOCKET	1	
15	EU0-67835-00	CHAIN BALL	1	
16	EU0-67839-00	COUPLING	1	
17	EU0-67834-00	PACKING, FUEL FILLER	1	
18	90267-40935	RIVET, BLIND	1	
19	EU0-67869-00	SCREW, FLAT HEAD	6	
20	GH1-67844-00	HOSE	1	
21	90601-15573	NYLON CLIP 1	2	
22	EU0-67767-31	CHECK VALVE	1	
23	GA7-67856-00	HOSE, AIR VENT	1	
24	90465-11M10	CLAMP	2	
25	GA7-67856-00	HOSE, AIR VENT 3	1	
26	90465-11M10	CLAMP	2	
27	90600-91728	CLIP, NYLON 17	1	
28	97780-50116	SCREW, TAPPING	1	

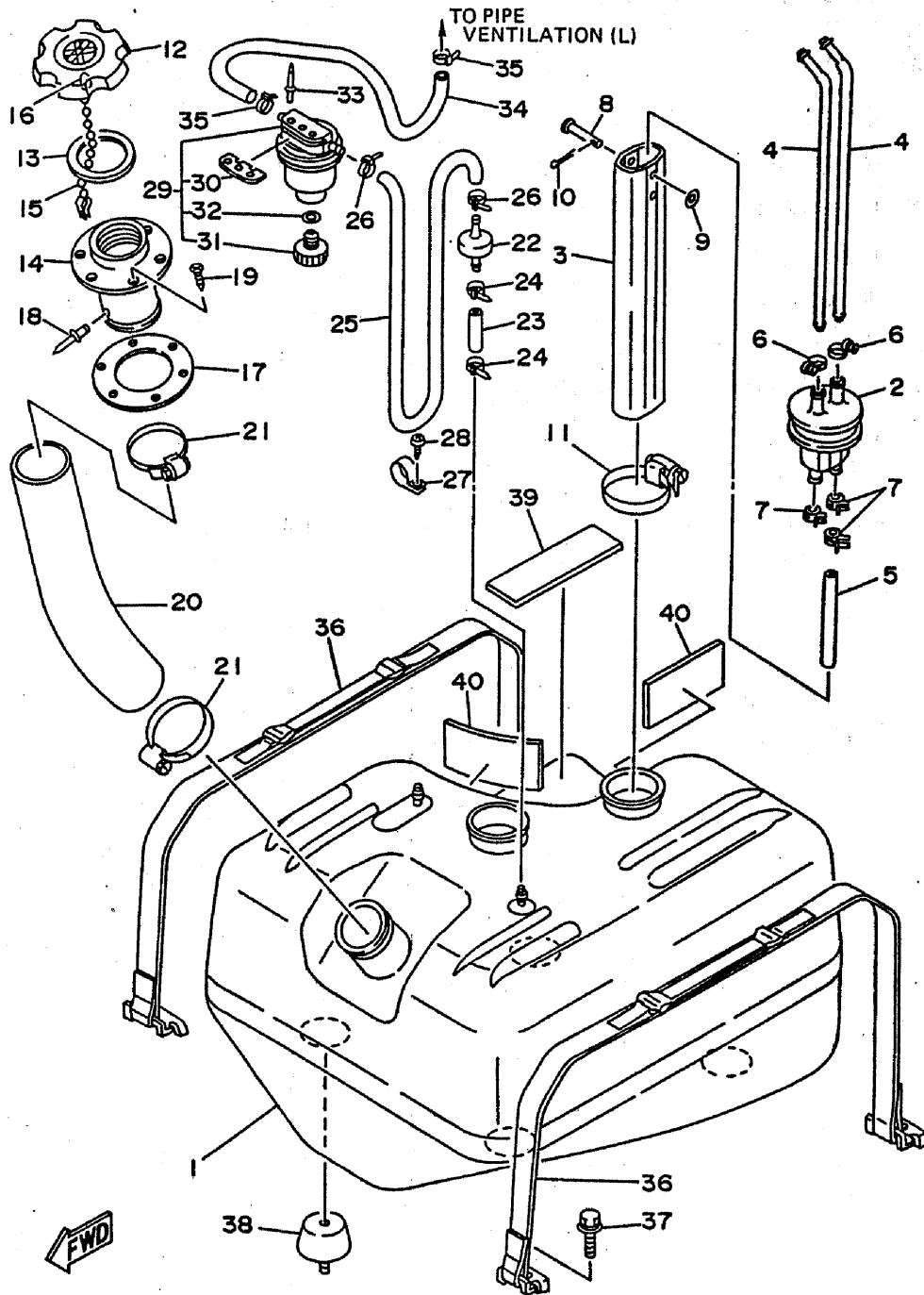

GH14010-4200

D3

FIG. 20 FUEL TANK

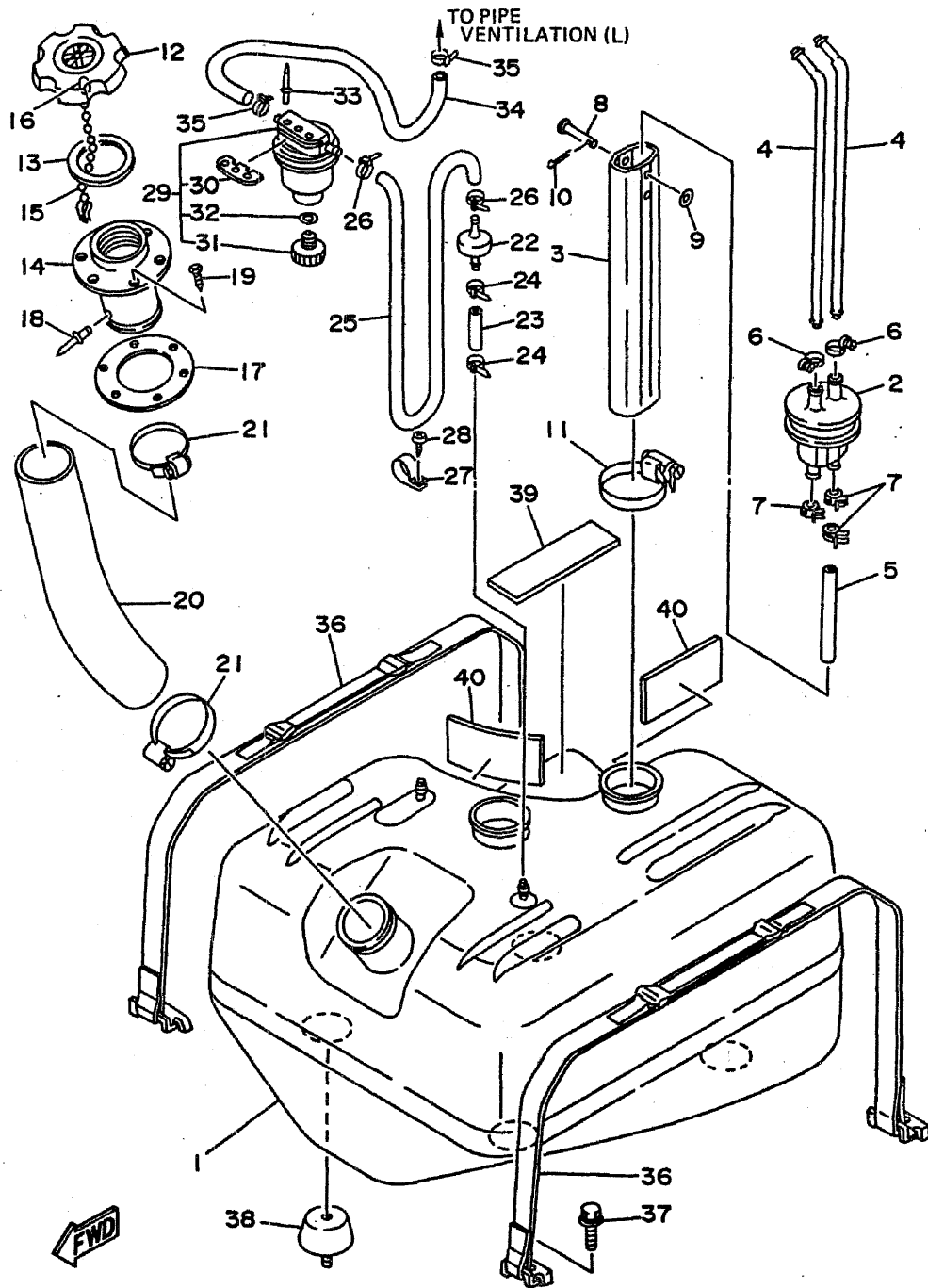

REF. NO.	PART NO.	DESCRIPTION	Q'TY	REMARKS
29	EW2-62140-00	FILTER, VENT ASSY	1	
30	EW2-62142-00	.PLATE, FILTER	1	
31	70R-24543-00	.PLUG, DRAIN	1	
32	70R-24489-00	.O-RING, SEPARATER 2	1	
33	90267-48940	RIVET, BLIND	2	
34	90445-09905	HOSE	1	
35	90465-11M10	CLAMP	2	
36	GH1-67743-01	BELT, TANK 1	2	
37	90119-08903	BOLT, WITH WASHER	4	
38	GH1-6782B-00	DAMPER, FUEL TANK	4	
39	GH1-6759B-00	MAT 1	1	
40	GH1-6759C-00	MAT 2	2	

GH14010-4200

D4

FIG. 21 EXHAUST 2

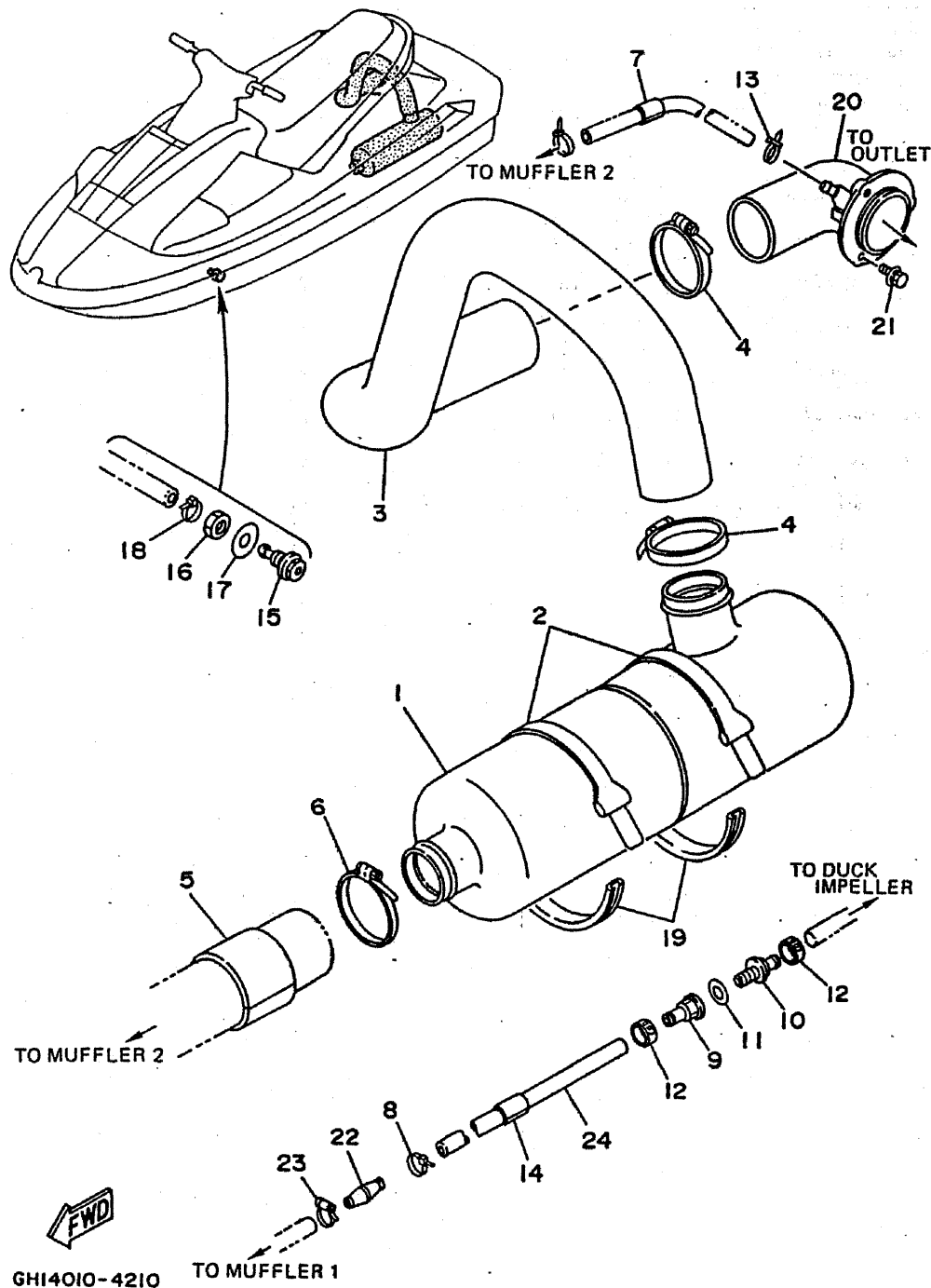

REF. NO.	PART NO.	DESCRIPTION	Q'TY	REMARKS
1	GH1-67550-00	WATER LOCK	1	
2	FJ0-67569-00	BAND	2	
3	GH1-67555-00	HOSE	1	
4	90601-16875	NYLON CLIP 1	2	
5	GH1-67577-00	PACKING, HOSE 1	1	
6	90601-16875	NYLON CLIP 1	1	
7	FJ0-67578-00	PACKING, HOSE 2	1	
8	90601-11583	EAR CLAMP	1	
9	90604-80757	CONNECTION, THRU-HULL 1/4	1	
10	90604-80758	CONNECTION, THRU-HULL 1/4	1	
11	90430-13909	GASKET	1	
12	90601-11583	EAR CLAMP	2	
13	90465-11M10	CLAMP	2	
14	GH1-67578-01	PACKING, HOSE 2	1	
15	GH1-67538-00	PILOT, WATER	1	
16	95380-14700	NUT	1	
17	92990-14200	WASHER, PLAIN	1	
18	90465-11M10	CLAMP	1	
19	GH1-6759E-01	MAT 4	1	
20	GH1-67560-00	EXHAUST, THRU-HALL COMP.	1	
21	90119-05912	BOLT, WITH WASHER	3	
22	6M6-51142-00	CONNECTION	1	
23	90450-14M05	HOSE CLAMP ASSY	1	
24	90445-14M26	HOSE	1	

GHI4010-4210

D5

FIG. 22 CONTROL CABLE

REF. NO.	PART NO.	DESCRIPTION	Q'TY	REMARKS
1	GH1-6153H-00	REMOCON, NOZZLE 1	1	
2	GH1-6151M-00	.LEVER ASSY	1	
3	GH1-6152M-00	.HOUSING ASSY	1	
4	GH1-6153D-00	CABLE, NOZZLE CONTROL 2	1	
5	GH1-6153D-10	CABLE, NOZZLE CONTROL 2	1	
6	90387-05916	COLLAR	1	
7	90149-05960	SCREW	1	
8	90201-05928	WASHER, PLATE	1	
9	GH1-6153E-00	CABLE, NOZZLE CONTROL 3	1	
10	GH1-6153J-00	REMOCON, NOZZLE 2	1	
11	97080-06012	BOLT	2	
12	GH1-6043H-00	CLAMP, CABLE	1	
13	GH1-6043J-00	SHIM, CABLE	1	
14	GH1-6046C-00	END, CABLE	1	
15	92990-06200	WASHER	1	
16	95780-06300	NUT, NYLON	1	
17	90119-06908	BOLT, WITH WASHER	2	
18	EU0-61461-30	SHAFT, JOINT BALL	1	
19	FJ0-67578-00	PACKING, HOSE 2	1	
20	GH1-61481-02	CABLE, STEERING	1	
21	FJ0-67578-00	PACKING, HOSE 2	1	
22	EU0-61461-30	SHAFT, JOINT BALL	2	
23	EU0-61461-01	STUD, JOINT BALL	1	
24	95720-06300	NUT, SELF-LOCKING	1	
25	90699-36085	SPIRAP 11	1	
26	GH1-67252-00	CABLE, THROTTLE	1	
27	90600-91728	CLIP, NYLON 17	1	
28	97780-50116	SCREW, TAPPING	1	

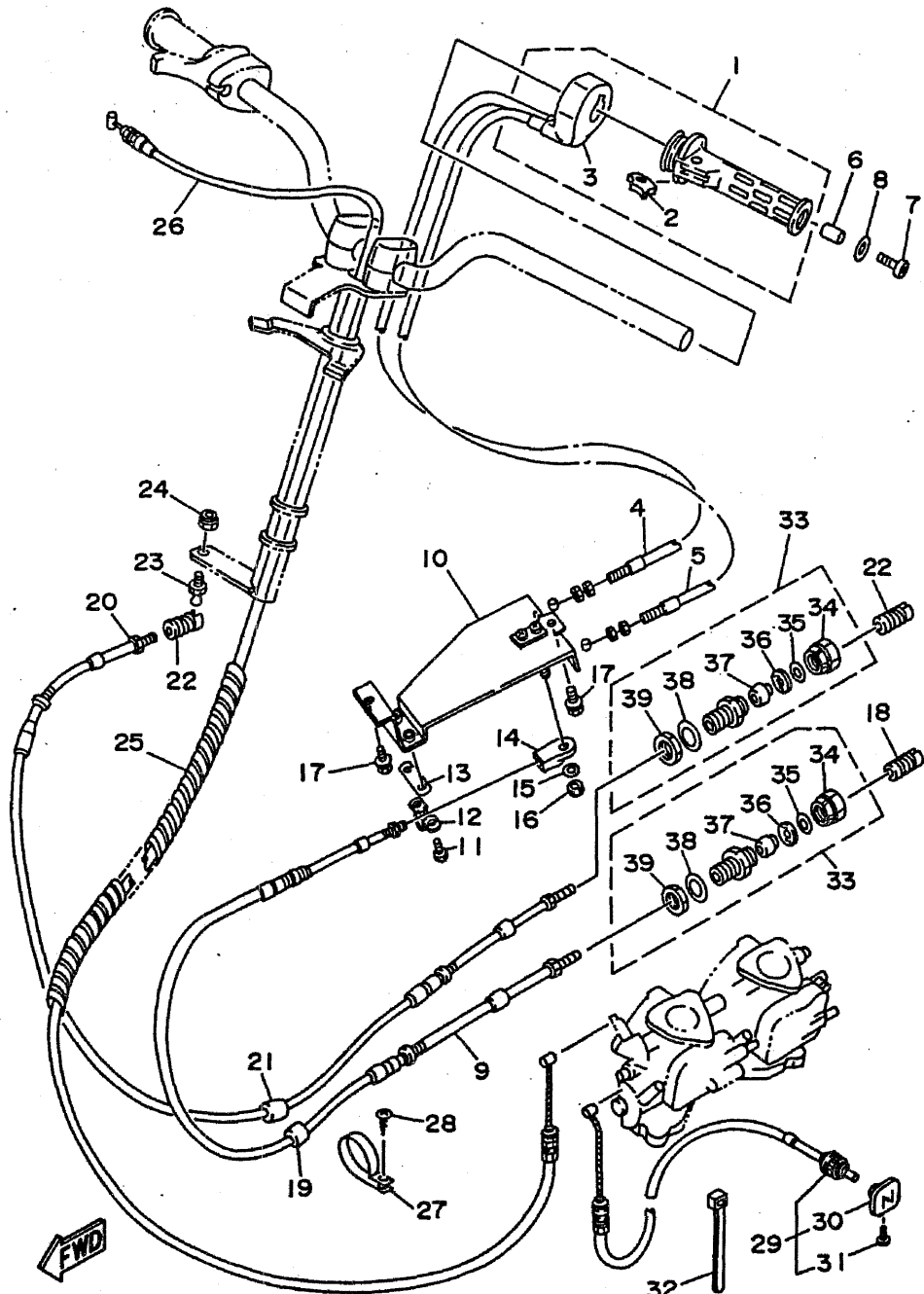

GH14010-4220

D6

FIG. 22 CONTROL CABLE

REF. NO.	PART NO.	DESCRIPTION	Q'TY	REMARKS
29	GH1-67242-00	CABLE, CHOKE	1	
30	EW2-67243-00	.KNOB	1	
31	90149-03930	.SCREW	1	
32	90601-20006	NYLON CLIP 1	4	
33	EU0-67267-00	CONNECTOR, CABLE	2	
34	EU0-62694-00	.CAP	1	
35	EU0-61446-00	.WASHER 30	1	
36	EU0-61486-00	.STOPPER	1	
37	EU0-61435-00	.SEAL, PIPE 30	1	
38	EU0-61438-00	.PACKING (C)	1	
39	EU0-62241-30	.NUT, DRAIN 1	1	

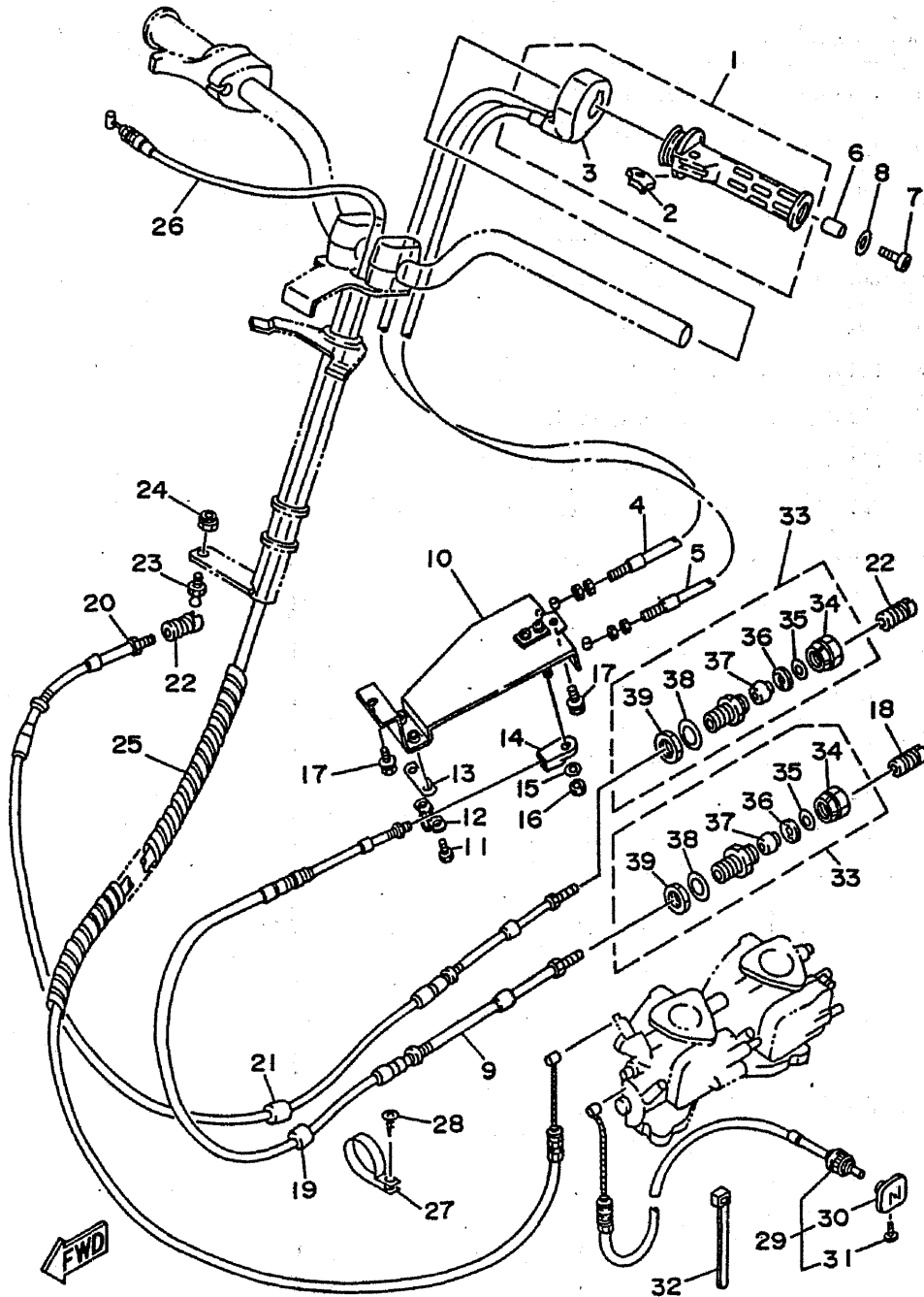

GH14010-4220

D7

FIG. 23 STEERING 1

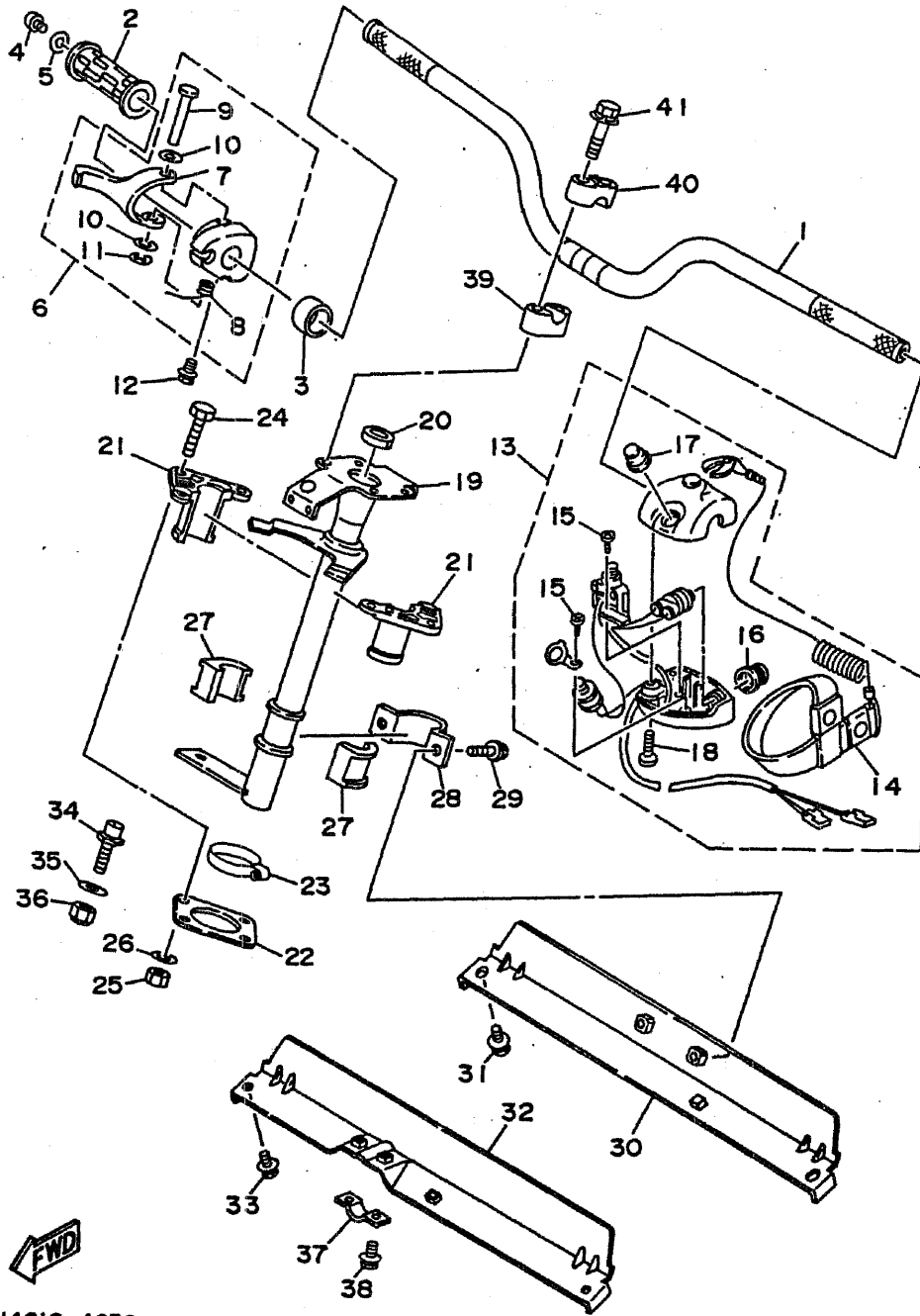

GHI4010-4230

REF. NO.	PART NO.	DESCRIPTION	Q'TY	REMARKS
1	GH1-61552-00	HANDLE	1	
2	EW2-61553-00	GRIP, HANDLE 1	1	
3	90560-22281	SPACER	1	
4	90149-05959	SCREW	1	
5	90201-05928	WASHER, PLATE	1	
6	EW2-67250-00	THROTTLE LEVER ASSY	1	
7	EW2-67255-00	.LEVER, THROTTLE	1	
8	EW2-67256-00	.SPRING	1	
9	EW2-67257-00	.SHAFT	1	
10	EW2-67258-00	.WASHER	2	
11	EW2-67259-00	.E-RING	1	
12	90159-05900	SCREW, WITH WASHER	1	
13	FK7-68310-06	SWITCH BOX ASSY	1	
14	EW2-68348-00	.LANYARD, STOP SWITCH	1	
15	98580-03008	.SCREW, PAN HEAD	2	
16	FK7-68312-02	.STOP BUTTON COMP.	1	
17	FK7-68313-01	.START BUTTON COMP.	1	
18	98580-05525	.SCREW, PAN HEAD	2	
19	GH1-61541-01	COLUMN, STEERING	1	
20	GH1-61469-00	PACKING, STEERING COLUMN	1	
21	GH1-6141B-00	BEARING, COLUMN	2	
22	GH1-6143C-30	SEAL, RUBBER	1	
23	90601-14271	NYLON CLIP 1	1	
24	97080-06030	BOLT	4	
25	95720-06300	NUT, SELF-LOCKING	4	
26	92990-06200	WASHER, PLAIN	4	
27	GH1-6141D-01	BEARING, STEERING	2	
28	EU0-61588-00	JOINT, BEARING	1	

D8

FIG. 23 STEERING 1

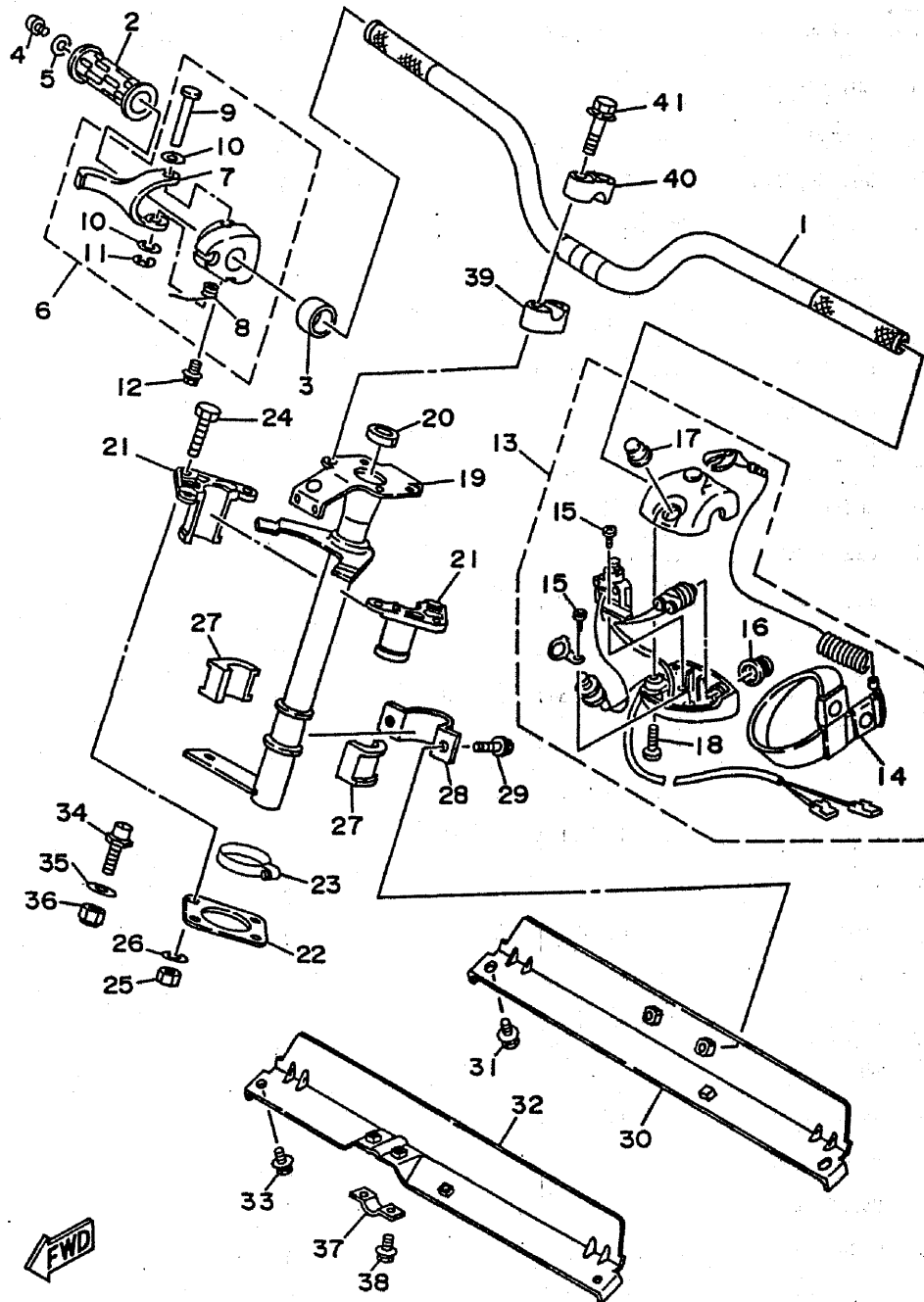

REF. NO.	PART NO.	DESCRIPTION	Q'TY	REMARKS
29	90119-08903	BOLT, WITH WASHER	2	
30	GH1-61433-00	BRACKET, BEARING	1	
31	90119-08903	BOLT, WITH WASHER	2	
32	GH1-61467-00	BRACKET, STOPPER CABLE	1	
33	90119-08903	BOLT, WITH WASHER	2	
34	FN8-6131B-00	PIN, STOPPER	1	
35	92990-10200	WASHER, PLAIN	1	
36	95720-10300	NUT	1	
37	GH1-61468-00	STOPPER, CABLE	1	
38	90119-06908	BOLT, WITH WASHER	2	
39	EU0-23814-01	HOLDER, HANDLE LOWER	2	
40	EU0-23814-30	HOLDER, HANDLE UPPER	2	
41	90119-08925	BOLT, WITH WASHER	4	



GHI4010-4230

D9

FIG. 24 STEERING 2

REF. NO.	PART NO.	DESCRIPTION	Q'TY	REMARKS
1	GHI-6142A-00	STEERING PAD COMP.	1	
2	GA7-6144D-00	.PLATE	4	
3	90267-48948	.RIVET, BLIND	4	
4	90149-05902	SCREW	4	
5	90149-04901	SCREW	4	

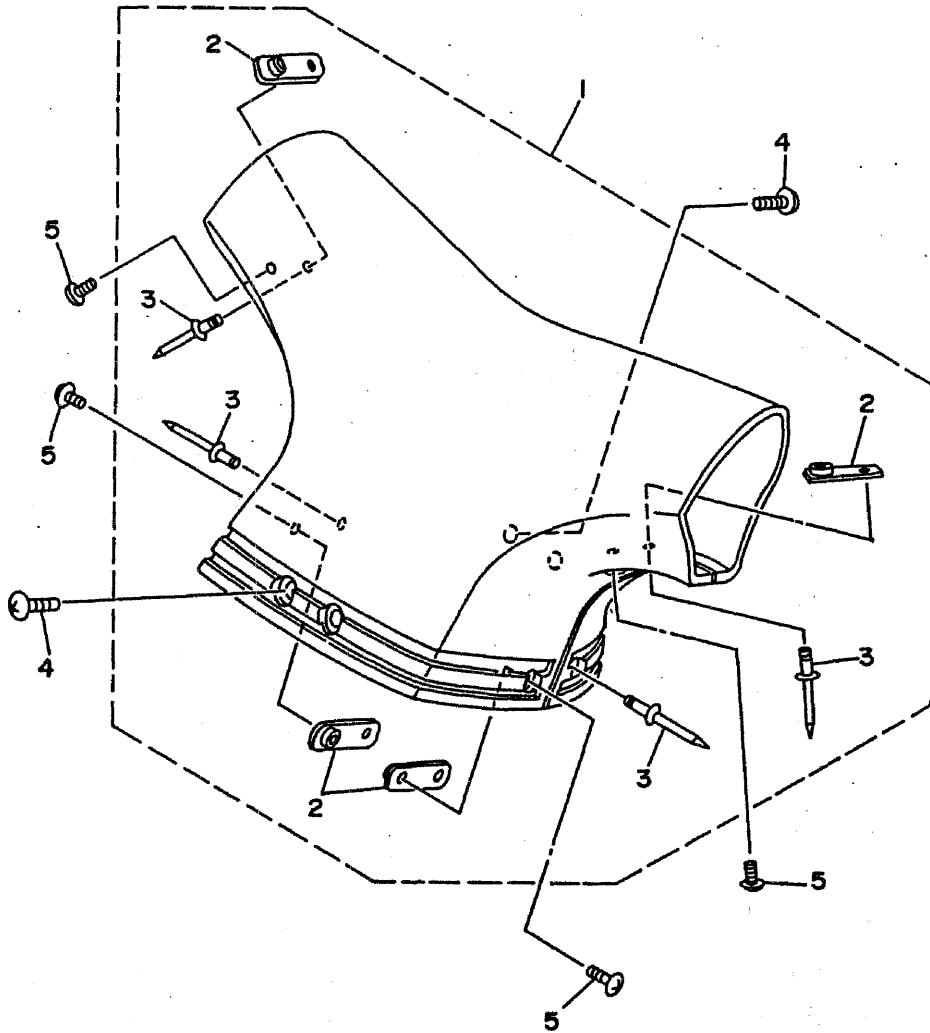

FWD
GHI4010-4240

D10

FIG. 25 GRAPHIC TOOL (FOR USA)

REF. NO.	PART NO.	DESCRIPTION	Q'TY	REMARKS
1	GH1-6417B-00	GRAPHIC 1	1	
2	GH1-6417C-00	GRAPHIC 2	1	
3	GH1-6417D-00	GRAPHIC 3	1	
4	GH1-6417E-00	GRAPHIC 4	1	
5	GH1-6417F-00	GRAPHIC 5	1	
6	GH1-6417G-00	GRAPHIC 6	1	
7	GH1-64121-00	EMBLEM A	3	
8	GH1-64122-00	EMBLEM 2	1	
9	FJ0-64161-40	LABEL, WARNING 3	1	
10	GH1-6416C-00	LABEL, WARNING 1	1	
11	FJ0-64161-50	LABEL, WARNING 4	1	
12	EU0-64183-50	LABEL, CAUTION 4	1	
13	FJ0-64183-70	LABEL, CAUTION 6	1	
14	FJ0-64183-80	LABEL, CAUTION 7	1	
15	GH1-6418G-00	LABEL, CAUTION	1	
16	EW2-64183-90	LABEL, CAUTION	1	
17	FJ0-64183-60	LABEL, CAUTION 5	1	
18	FJ0-64183-C1	LABEL, CAUTION 10	1	
19	FJ0-64188-00	LABEL, RIDING	1	
20	GH1-6416G-00	LABEL, WARNING	1	
21	GH1-6418D-00	LABEL, FUEL TANK	1	
22	GH1-6418C-00	LABEL, CAUTION	1	
23	GH1-6419F-00	LABEL 5	2	
24	EU0-28100-02	TOOL KIT	1	
25	EU0-65901-01	BAG, VINYL	1	

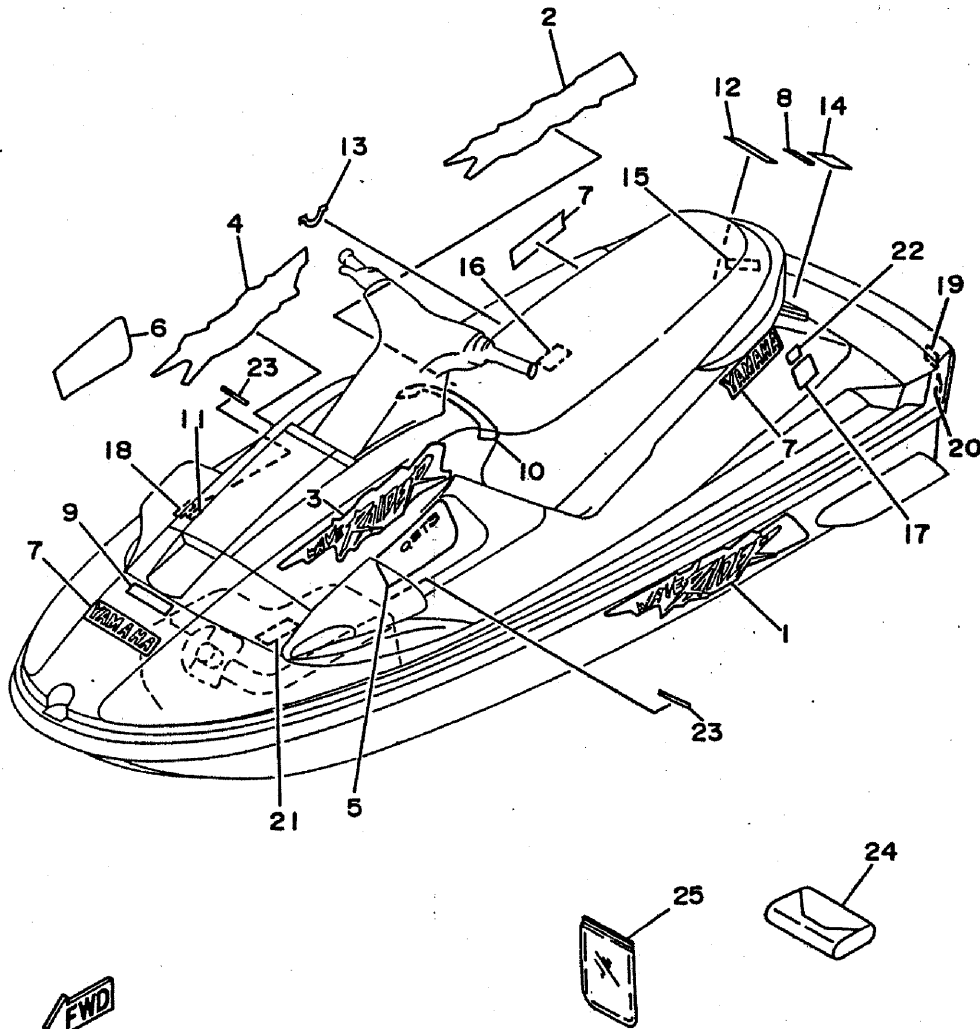

GH1100-4250

D11

FIG. 26 GRAPHIC TOOL (FOR CANADA)

REF. NO.	PART NO.	DESCRIPTION	Q'TY	REMARKS
1	GH1-6417B-00	GRAPHIC 1	1	
2	GH1-6417C-00	GRAPHIC 2	1	
3	GH1-6417D-00	GRAPHIC 3	1	
4	GH1-6417E-00	GRAPHIC 4	1	
5	GH1-6417F-00	GRAPHIC 5	1	
6	GH1-6417G-00	GRAPHIC 6	1	
7	GH1-64121-00	EMBLEM 1	3	
8	GH1-64122-00	EMBLEM 2	1	
9	FJ0-64161-90	LABEL, WARNING	1	
10	GH1-6416C-30	LABEL, WARNING	1	
11	FJ0-64161-A0	LABEL, WARNING	1	
12	EU0-64183-H0	LABEL, CAUTION	1	
13	FJ0-64183-70	LABEL, CAUTION	1	
14	FJ0-64183-H1	LABEL, CAUTION	1	
15	GDO-6418G-10	LABEL, CAUTION	1	
16	EW2-64183-90	LABEL, CAUTION	1	
17	FJ0-64183-M0	LABEL, CAUTION	1	
18	FJ0-6418J-A1	LABEL, CAUTION (OIL)	1	
19	FJ0-64188-00	LABEL, RIDING	1	
20	GDO-6416G-10	LABEL, WARNING	1	
21	GH1-6418D-00	LABEL, FUEL TANK	1	
22	GH1-6418C-20	LABEL, CAUTION	1	
23	GH1-6416C-40	LABEL, WARNING	1	
24	GH1-6416D-40	LABEL, WARNING	1	
25	GH1-6419F-30	LABEL 5	2	
26	EU0-28100-02	TOOL KIT	1	
27	EU0-65901-01	BAG, VINYL	1	

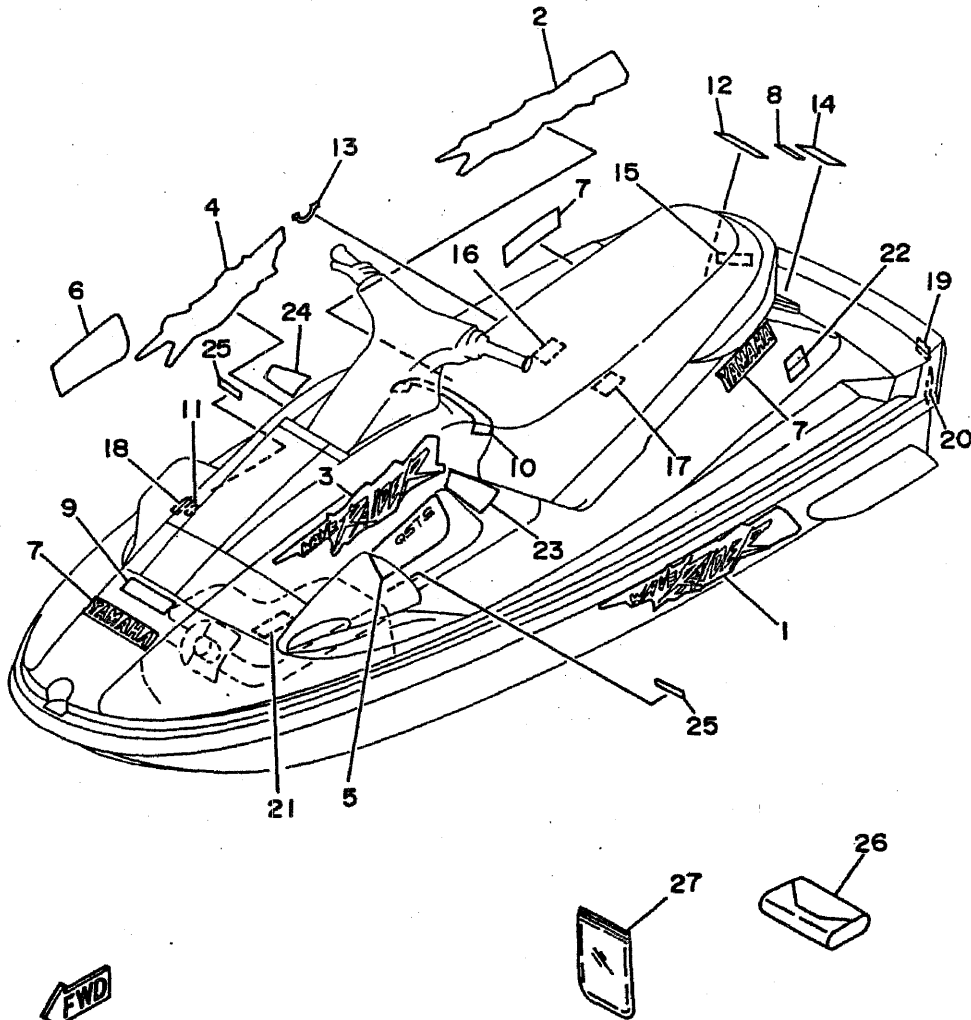

GH1100-4260

D12

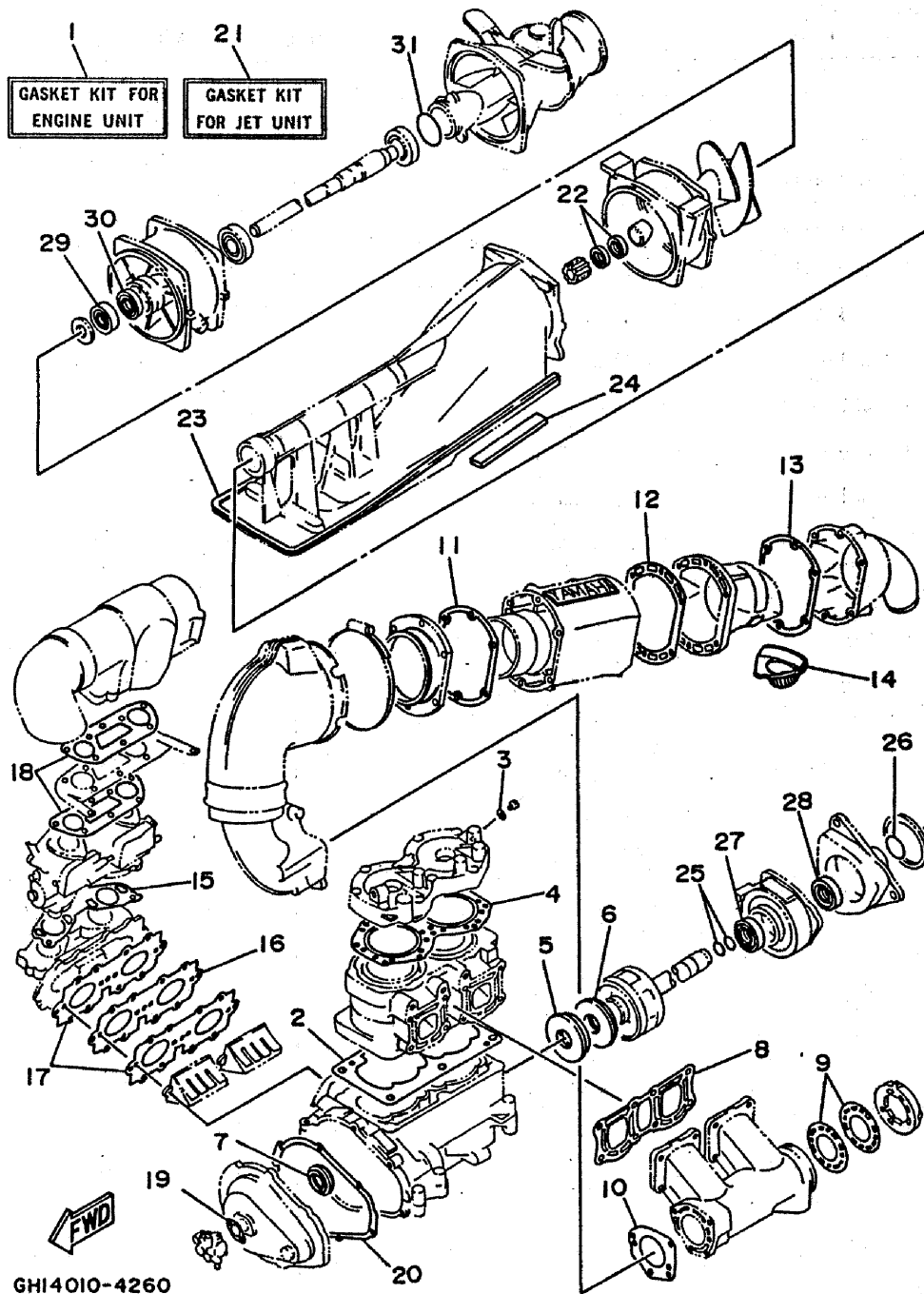

GHI4010-4260

FIG. 27 REPAIR KIT 1

REF. NO.	PART NO.	DESCRIPTION	Q'TY	REMARKS
1	62T-W0001-00	GASKET KIT FOR ENGINE UNIT	1	
2	6M6-11351-A1	.GASKET, CYLINDER	1	
3	90430-08020	.GASKET	1	
4	62T-11181-00	.GASKET, CYLINDER HEAD 1	1	
5	93102-36M33	.OIL SEAL	1	
6	93101-36M46	.OIL SEAL	1	
7	93103-32M01	.OIL SEAL	1	
8	62T-14613-00	.GASKET, EXHAUST PIPE	1	
9	62T-14739-00	.GASKET, MUFFLER DAMPER 1	2	
10	62T-14749-00	.GASKET, MUFFLER DAMPER 2	1	
11	62T-41114-00	.GASKET, EXHAUST OUTER COVER	1	
12	62T-41122-00	.GASKET, EXHAUST INNER COVER	1	
13	62T-41124-00	.GASKET, EXHAUST OUTER COVER	1	
14	62T-15761-00	.SEAL, RUBBER 1	1	
15	62T-13556-00	.GASKET, MANIFOLD	1	
16	62T-13624-00	.PLATE, REED VALVE	1	
17	62T-13566-00	.GASKET	2	
18	62T-13674-00	.GASKET, AIR COOLER COVER 1	2	
19	6R8-13116-A0	.GASKET, PUMP CASE	1	
20	6M6-81365-A0	.GASKET, HOLE COVER	1	
21	62T-W0001-20	GASKET KIT FOR JET UNIT	1	
22	93102-18M35	.OIL SEAL	2	
23	6R8-51367-01	.FELT, PACKING	2	
24	62T-51368-00	.FELT, PACKING	2	
25	93210-17MA4	.O-RING	2	
26	93210-35M72	.O-RING	1	
27	93101-25M55	.OIL SEAL	1	
28	93101-25M56	.OIL SEAL	1	

D13

FIG. 27 REPAIR KIT 1

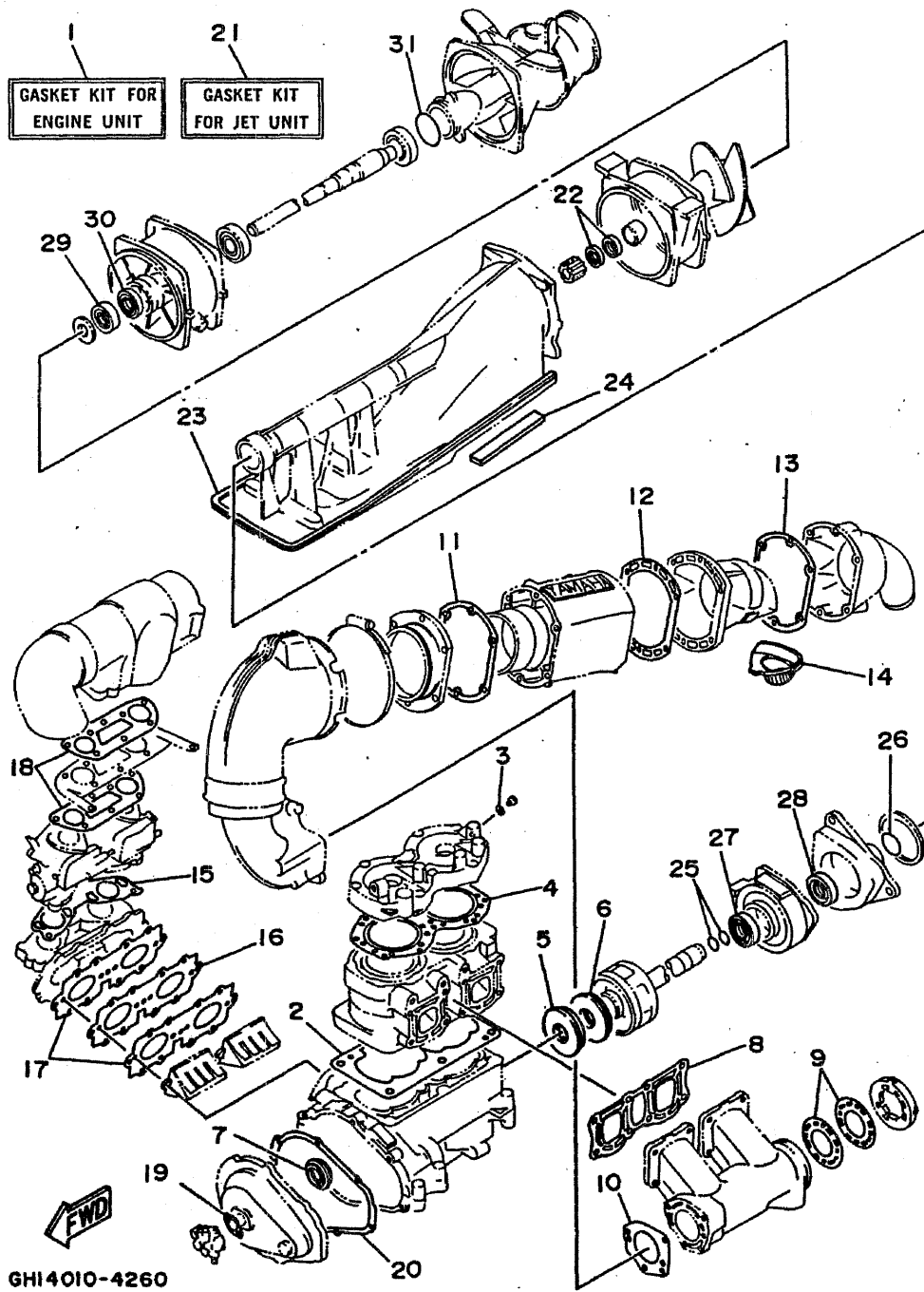

REF. NO.	PART NO.	DESCRIPTION	Q'TY	REMARKS
29	93102-25M34	.OIL SEAL	1	
30	93101-25M50	.OIL SEAL	1	
31	93210-46M16	.O-RING	1	

D14

FIG. 28 REPAIR KIT 2

REF. NO.	PART NO.	DESCRIPTION	Q'TY	REMARKS
1	62T-W0093-00	CARBURETOR REPAIR KIT	1	
2	6K8-14559-00	.WASHER	3	
3	6K8-14562-00	.O-RING	2	
4	6K8-14946-10	.METERING NEEDLE	2	
5	6K8-14564-00	.O-RING	2	
6	6K8-14537-00	.GASKET	2	
7	6K8-24411-20	.DIAPHRAGM	1	
8	6K8-24421-10	.VALVE, CHECK	1	
9	6K8-24431-20	.GASKET, FUEL PUMP 1	1	
10	6K8-14563-00	.O-RING	1	
11	61X-14916-15	.NEEDLE	2	
12	6R7-14541-00	.DIAPHRAGM, PUMP	2	
13	6K8-14536-11	.GASKET	2	
14	6K8-14923-10	.SCREW, PILOT	2	
15	583-14561-00	.O-RING	2	

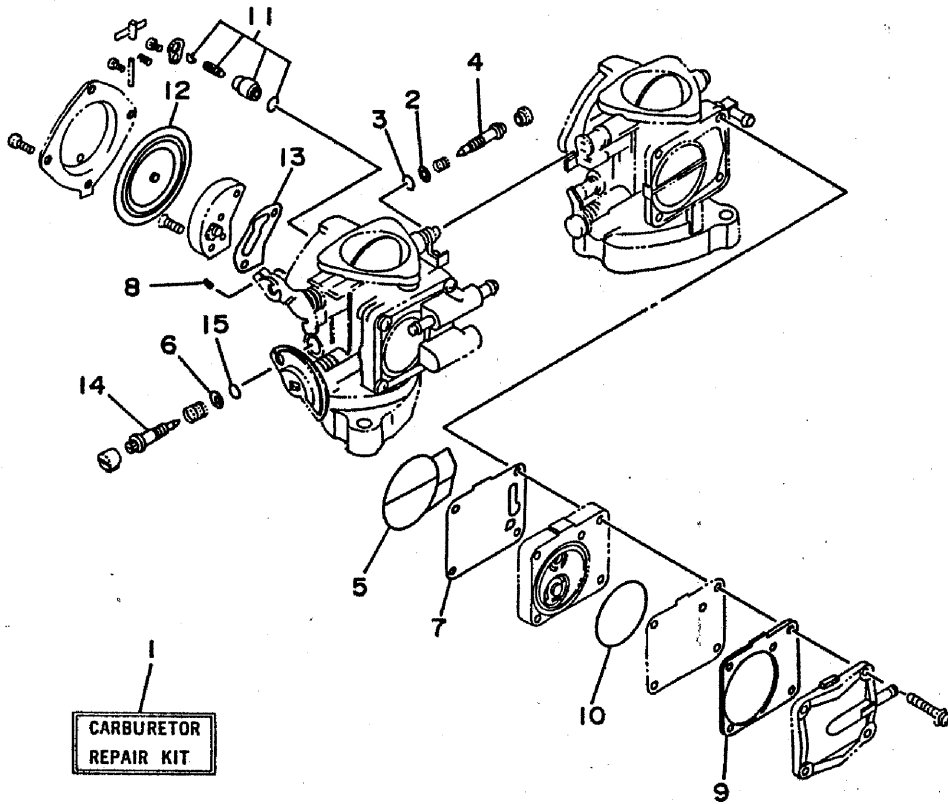

GHI4010-4270

D15

NUMERICAL INDEX

PART NO.	GRID NO.	PART NO.	GRID NO.	PART NO.	GRID NO.	PART NO.	GRID NO.	PART NO.	GRID NO.	PART NO.	GRID NO.
62T-W0001-00	D-13	62T-14301-00	B- 7	62T-14712-00-9M	B-10	62T-41114-00	B-11	62T-51673-00	B-14	GH1-6215G-00	C-15
62T-W0001-20	D-13	62T-14302-00	B- 7	62T-14718-00-9M	B-10		D-13	61L-5169A-00	B- 5	EW2-62150-00	C-15
62T-W0004-00	B- 5	62T-14419-00	B- 6	62T-14721-00-94	B-10	62T-41121-00-9M	B-11	GH1-6043H-00	D- 6	FJ0-62158-00	D- 2
62T-W0090-00-4D	B- 2	62T-14435-00	B- 6	62T-14739-00	B-10	62T-41122-00	B-11	GH1-6043J-00	D- 6	EU0-62241-30	D- 7
62T-W0090-10-4D	B- 2	6M6-14451-00	B- 6		D-13		D-13	GH1-6046C-00	D- 6	EU0-62280-00	C-10
62T-W0093-00	D-15	62T-14451-00	B- 6	62T-14749-00	B-10	62T-41123-00-9M	B-11	FN8-6131B-00	D- 9	EU0-62282-00	C-10
62T-11111-00-94	B- 2	62T-14462-00	B- 6		D-13	62T-41124-00	B-11	EU0-62283-00	D- 8	EU0-62283-00	C-10
62T-11181-00	B- 2	6K8-14471-10	B- 7	62T-1475A-00-9M	B-11		D-13	GH1-6141D-01	D- 8	EU0-62285-01	C-10
	D-13	6K8-14481-10	B- 8	62T-14752-10	B-11	6R7-42316-00	B-14	GH1-6142A-00	D-10	GH1-62501-00	C-12
62T-11311-00-94	B- 2	6H1-14485-00	B- 6	62T-14752-00	B-11		B-14	GH1-6143C-30	D- 8	GH1-6251D-00	C-12
6E5-11325-00	B- 2	62T-14485-10	B-10	62T-14771-00-94	B-11	6M6-44517-00-5B	B- 2	GH1-61433-00	D- 9	GH1-6251E-00	C-12
6M6-11351-A1	B- 2	6K8-14521-00	B- 8	61X-14916-15	B- 8	62T-44532-10	B- 2	EU0-61435-00	D- 7	GH1-62519-01	C-12
	D-13	6K8-14521-10	B- 7		D-15	663-45119-00	B- 5	EU0-61438-00	D- 7	GH1-6252C-00	C-12
6E5-11372-00	B- 5	6M6-14521-00	B- 7	6K8-14923-10	B- 8	6K8-45127-00	B-15	GA7-6144D-00	D-10	GH1-6252D-00	C-12
62T-11400-00	B- 4	6K8-14523-11	B- 8		D-15	6R8-45318-00	B-13	EU0-61446-00	D- 7	GH1-62552-01	C-12
61X-11603-00	B- 4	6K8-14527-11	B- 8	6K8-14926-10	B- 7	62G-45331-00-94	B-15	EU0-61461-01	D- 6	GH1-62553-01	C-12
61X-11604-00	B- 4	62T-14527-00	B- 5	6K8-14930-00	B- 7	61X-45332-00-9M	B-15	EU0-61461-30	D- 6	GH1-62663-01	B-15
61X-11605-00	B- 4	6K8-14531-00	B- 7	6K8-14946-10	B- 7	61X-45332-01-9M	B-15		D- 6	GH1-62664-00	C- 8
62T-11631-00-92	B- 4	6K8-14533-00	B- 7		D-15	61L-45378-00	B-15	GH1-61467-00	D- 9	FN8-6269B-00	C-10
62T-11633-00	B- 4	6K8-14534-10	B- 7	62T-15100-00-94	B- 2	6R8-45511-00	B-13	GH1-61468-00	D- 9	EU0-62694-00	D- 7
62T-11635-00	B- 4	6K8-14536-11	B- 8	62T-15761-00	B-11	6M6-45526-00	B- 4	GH1-61469-00	D- 8	GH1-6271B-00	C-13
62T-11636-00	B- 4		D-15		D-13	61X-4581J-00	B- 4	GH1-61481-02	D- 6	GH1-6271C-00	C-13
6R8-13116-A0	B- 9	6K8-14537-00	B- 8	6R7-21415-00-94	B- 2	6M6-45813-20-9M	B- 4	EU0-61486-00	D- 7	GH1-6271D-00	C-13
	D-13		D-15	6R7-21425-00-94	B- 2	6M6-45813-30-9M	B- 4	GH1-6151M-00	D- 6	EU0-62720-30	C-14
6R3-13183-00	B- 9	6R7-14541-00	B- 8	EU0-23814-01	D- 9	6K8-51129-00	B- 2	GH1-6152M-00	D- 6	EU0-62721-30	C-14
	B- 9		D-15	EU0-23814-30	D- 9		B-10	GH1-6153D-00	D- 6	GH1-6273B-00	B-15
62T-13200-10	B- 9	6R7-14542-00	B- 8	62T-24313-00	B- 5		B-10	GH1-6153D-10	D- 6	FX1-62733-00	B-15
62T-13555-00-94	B- 5	6K8-14547-01	B- 8	62T-24378-00	B-10	62T-51129-00	B- 7	GH1-6153E-00	D- 6	FX1-62840-01	C- 8
62T-13556-00	B- 5	6K8-14559-00	B- 7	6K8-24411-20	B-10	6M6-51142-00	D-15	GH1-6153H-00	D- 6	FN8-62884-00	C- 8
	D-13		D-15		D-15	61X-51162-00	D- 5	GH1-6153J-00	D- 6	GH1-62891-00	C- 8
62T-13566-00	B- 5	583-14561-00	B- 8	6R7-24412-01	B- 8	61X-51162-00	C-10	GH1-61541-01	D- 8	FN8-62892-00	C- 8
	D-13		D-15	6M6-24413-00	B- 7	62T-51190-00-5B	B-14	GH1-61552-00	D- 8	GH1-6351H-00	C-12
62T-13610-00	B- 5	6K8-14562-00	B- 7	6K8-24421-10	B- 7	62T-51311-00-94	B-13	EW2-61553-00	D- 8	GH1-6351J-00	C-12
62T-13624-00	B- 5		D-15		D-15	6R8-51312-00-94	B-13	GH1-61557-00	C- 8	GH1-6351K-00	C-12
	D-13	6K8-14563-00	B- 7	6K8-24431-20	B- 7	62T-51313-00	B-14	EU0-61588-00	D- 8	GH1-6351M-00	C-12
62T-13674-00	B- 6		D-15		D-15	62T-51315-00-94	B-13	FN8-61624-00	C-10	GH1-6351N-00	C-12
	D-13	6K8-14564-00	B- 7	6K8-24452-10	B- 7	62T-51318-00-5B	B-14	FN8-61651-00	C-12	GH1-6351P-00	C-12
3G2-14231-20	B- 7		D-15	70R-24489-00	D- 4	62T-51321-00	B-14	GH1-61651-00	C-12	GH1-6351R-01	C-12
3G2-14231-22	B- 7	6R7-14569-00	B- 8	6K8-24500-02	B-12	6R8-51323-02	B-15	EU0-61652-00	C-10	GH1-6351S-01	C-12
830-14231-15	B- 7	6K8-14579-00	B- 8	6K8-24524-10	B-12	6R8-51323-03	B-15		C-12	GH1-6354D-00	C-12
62T-14243-00	B- 5	6K8-14589-00	B- 8	70R-24543-00	D- 4	6R7-51326-00-94	B-13		C-12	GH1-63581-00	C-12
62T-14251-00	B- 2	6R7-14596-01	B- 7	6K8-24560-10	B-12	62T-51333-00-5B	B-15	GH1-62127-00	C-15	GH1-6371A-00	C-13
6R7-14253-00	B- 8	6K8-14597-11	B- 7	EU0-28100-02	D-11	6R8-51348-00-5B	B-13	GH1-62128-00	C- 8	GH1-6371B-00	C-13
62T-14255-00	B- 6	62T-14613-00	B-10		D-12	6R8-51367-01	B-13	GH1-6213F-00	C-15	GH1-63729-00	C-13
62T-14283-00	B- 6		D-13	6E0-28193-01-94	B- 3		D-13	GH1-6213G-00	C-15	GH1-6373D-00	C-13
62T-14284-00-98	B- 5	62T-14615-00	B-11	626-28193-01-94	B- 3	62T-51368-00	B-13	GH1-62139-00	C-15	GH1-6375A-00	C-13
62T-14284-01-98	B- 5	62T-14625-00	B-11	62T-41111-00-9M	B-10		D-13	EW2-62140-00	D- 4	GH1-6375B-00	C-13
62T-14284-10-98	B- 5	62T-14711-00-9M	B-10	62T-41113-00-9M	B-11	62T-51381-00	B-13	EW2-62142-00	D- 4	GH1-63774-00	C-13

NUMERICAL INDEX

PART NO.	GRID NO.	PART NO.	GRID NO.	PART NO.	GRID NO.	PART NO.	GRID NO.	PART NO.	GRID NO.	PART NO.	GRID NO.
GH1-6378C-00	C- 9	GH1-6419F-00	D-11	FJO-67578-00	D- 5	FK7-68312-02	D- 8	62T-85540-00	C- 5	90149-05903	C- 8
GH1-6385D-00	C-13	GH1-6419F-30	D-12		D- 6	FK7-68313-01	D- 8	62T-85550-00	C- 3	90149-05959	D- 8
GH1-64121-00	D-11	GH1-6474A-00	C-13		D- 6	EW2-68348-00	D- 8	62T-85560-00	C- 3	90149-05960	D- 6
	D-12	GH1-6474D-00	C-13	GH1-67578-01	C-10	GH1-6883N-01	C-11	62E-85570-00	C- 5	90149-05984	C- 8
GH1-64122-00	D-11	GH1-6516A-00-PO	C- 8		D- 5	GH1-6883P-01	C-11	62E-85570-10	C- 5	90159-05900	D- 8
	D-12	GH1-6516N-00	C- 8	GH1-67598-00	D- 4	GH1-6883R-01	C-11	6M6-85580-00	C- 3	90159-06901	C- 8
GH1-6416C-00	D-11	GH1-65162-01	C- 9	GH1-6759C-00	D- 4	GH1-6883S-01	C-11	90101-06M04	B-14		C- 8
GH1-6416C-30	D-12	GH1-6517G-01	C- 8	GH1-6759D-00	D- 2	6M6-8132W-00	C- 5	90105-05M46	B- 6	90170-22M11	B-12
GH1-6416C-40	D-12	GH1-6517J-01	C- 8	GH1-6759E-01	D- 5	6M6-81337-00-4D	C- 3	90105-10M45	B-11	90179-06926	C- 8
GH1-6416D-40	D-12	GH1-6517K-01	C- 9	GDO-6761D-00	C-10	6R8-81337-00-9M	C- 3	90105-10M60	B-10	90179-08927	C- 8
GDO-6416G-10	D-12	GH1-6521B-00	C-15	EW2-67618-00	C-10	6M6-81365-AD	C- 3		B-10	90179-10957	B-15
GH1-6416G-00	D-11	GA7-65772-00	C- 7	GH1-67711-00	D- 3		D-13	90109-06M06	B- 6	90180-06900	C- 2
FJO-64161-A0	D-12	EU0-65901-01	D-11	FJO-67713-00	D- 3	6M6-81800-10	C- 4	90109-08M56	B- 2	90201-05925	B-12
FJO-64161-40	D-11		D-12	FN8-67714-00	D- 3	3AJ-81809-00	C- 4	90109-10M44	C- 3		C- 7
FJO-64161-50	D-11	GH1-6593H-00	C-14	EW2-67716-00	D- 3	6M6-81820-00	C- 4	90109-10M47	C- 3		C-10
FJO-64161-90	D-12	GA7-6593J-00	C-14	GH1-6773D-00	B-12	6M6-81826-00	C- 4	90119-05912	D- 5	90201-05928	D- 6
GH1-6417B-00	D-11	GH1-6596B-00	C- 8	GH1-67743-01	D- 4	6M6-8183E-00	C- 4	90119-05936	C- 8		D- 8
	D-12	GH1-6596C-00	C- 8	GH1-6775B-00	D- 2	6M6-81830-00	C- 4	90119-06902	C- 8	90201-06M02	B-14
GH1-6417C-00	D-11	GA7-65983-00	C-13	GH1-6775C-00	D- 2	6M6-81840-10	C- 4		C- 8	90201-06M31	B- 6
	D-12	GA7-65984-00	C-13	FJO-67766-00	D- 2	11H-81844-00	C- 4		C-14		B-14
GH1-6417D-00	D-11	GH1-67242-00	D- 7	EU0-67767-31	D- 3	6M6-81844-00	C- 5	90119-06908	D- 6	90201-065F3	C-13
	D-12	EW2-67243-00	D- 7	FN8-67816-00	B-12	26H-81847-00	C- 4		D- 9	90201-20M04	B- 4
GH1-6417E-00	D-11	GDO-67249-00-05	C- 2	EU0-67817-00	B-12	6M6-81850-00	C- 4	90119-06914	C-13	90201-24M02	B- 4
	D-12	GDO-67249-00-10	C- 2	GH1-6782B-00	D- 4	6M6-81921-00	C- 5	90119-06924	C- 8	90209-20M20	B-14
GH1-6417F-00	D-11	EW2-67250-00	D- 8	GA7-67831-00	D- 3	6G1-81941-10	C- 5	90119-06934	C- 2	90267-40935	D- 3
	D-12	GH1-67252-00	D- 6	EU0-67832-00	D- 3	6M6-81952-01	C- 5	90119-08M11	B-10	90267-48925	B-12
GH1-6417G-00	D-11	EW2-67255-00	D- 8	GA7-67833-00	D- 3	6M6-81960-A0	C- 5	90119-08M19	B- 2		C- 7
	D-12	EW2-67256-00	D- 8	EU0-67834-00	D- 3	EU0-82110-77	C- 7	90119-08M55	B- 2		C-10
GH1-6418C-00	D-11	EW2-67257-00	D- 8	EU0-67835-00	D- 3	62L-82117-20	C- 6	90119-08038	B- 3		C-15
GH1-6418C-20	D-12	EW2-67258-00	D- 8	EU0-67835-30	C-14	62T-82117-00	C- 6		B-15	90267-48932	C-11
GH1-6418D-00	D-11	EW2-67259-00	D- 8	EU0-67839-00	C-14	62T-82117-10	C- 6	90119-08903	C- 6		C-12
	D-12	EU0-67267-00	D- 7		D- 3	6K8-82150-01	C- 5		D- 4		C-12
GDO-6418G-10	D-12	EU0-67324-00	B- 3	FJO-67840-00	D- 2	6G1-82151-00	C- 5		D- 9		C-12
GH1-6418G-00	D-11	EU0-67354-00-01	B- 3	FJO-67841-00	D- 2	62E-82351-00	C- 5		D- 9	90267-48934	C- 7
FJO-6418J-A1	D-12	EU0-67354-00-03	B- 3	GH1-67844-00	D- 3	62E-82352-00	C- 5		D- 9		C-14
EU0-64183-H0	D-12	EU0-67354-00-05	B- 3	GA7-67856-00	D- 3	62T-82361-00	C- 6	90119-08904	B- 3	90267-48938	B-12
EU0-64183-50	D-11	EU0-67354-00-10	B- 3	FJO-67856-30	C- 7	6K8-82370-11	C- 6	90119-08907	C- 2		C- 9
EW2-64183-90	D-11	EU0-67354-00-20	B- 3	GA7-67856-00	D- 3	62E-82371-10	C- 6	90119-08925	D- 9		C-15
	D-12	EW2-67354-00-01	C- 2	EU0-67869-00	D- 3	62T-82553-00	C- 6	90119-08927	B-15	90267-48940	C- 8
FJO-64183-C1	D-11	EW2-67354-00-03	C- 2	GH1-6820A-00	C- 7	62T-82560-00	C- 6	90119-10M07	B- 2		C- 8
FJO-64183-H1	D-12	EW2-67354-00-05	C- 2	GA7-68218-00	C- 7	6R7-83623-40	C- 5	90119-10M56	B- 2		D- 4
FJO-64183-M0	D-12	EW2-67354-00-10	C- 2	EU0-68221-00	C- 7	6R7-83623-50	C- 5	90119-10M72	B-11	90267-48948	C-11
FJO-64183-60	D-11	GH1-6753B-00	D- 5	EU0-68221-30	C- 7	61L-83623-00	C- 5	90119-10906	C- 2		C-15
FJO-64183-70	D-11	GH1-67550-00	D- 5	FJO-68222-01	C- 7	62T-85515-00	C- 3	90149-03930	D- 7		D-10
	D-12	GH1-67555-00	D- 5	GDO-68238-00	C- 7	62L-8552A-00-98	C- 5	90149-04901	D-10	90280-16053	C- 3
FJO-64183-80	D-11	GH1-67560-00	D- 5	GH1-6824B-00	C- 7	6M6-8552E-00	C- 5	90149-04902	C- 8	90338-12081	C-13
FJO-64188-00	D-11	FJO-67569-00	D- 5	GH1-6824C-00	C- 7	62T-85520-00	C- 3	90149-04943	C-13	90340-08M04	B- 2
	D-12	GH1-67577-00	D- 5	FK7-68310-06	D- 8	62T-85533-00	C- 3	90149-05902	D-10	90380-12M29	B- 2

NUMERICAL INDEX

PART NO.	GRID NO.	PART NO.	GRID NO.	PART NO.	GRID NO.	PART NO.	GRID NO.	PART NO.	GRID NO.	PART NO.	GRID NO.
90380-12M29	C- 3	90450-99M06	B-11	90601-11583	D- 5	92990-06600	B-15	93305-30601	B- 4	97095-06020	B- 6
90387-05916	D- 6	90464-06M29	C- 5		D- 5		C- 3	93306-205U0	B-13	97095-06025	B- 5
90387-06M30	B- 6	90464-09M31	B-12	90601-14271	D- 8		C- 3	93306-205U6	B-15		B-11
90387-06M60	B-13	90464-10M38	B- 9	90601-15573	D- 3		C- 4	93306-307U1	B- 4		B-13
90387-06914	C-13	90465-08M37	B- 9	90601-16274	C- 7		C- 5	93310-320U1	B- 4		C- 3
90387-06915	C- 8	90465-08028	C- 5		D- 3		C- 5	93430-47M04	B-15	97095-06030	B-10
90387-08M06	B-14	90465-11M10	B- 5	90601-16875	D- 5		C- 5	93440-80023	B- 4	97095-06035	B- 9
90387-08M08	B-14		B- 5		D- 5		C- 6	93450-21053	B- 4	97095-08020	B-14
90430-06M03	B-14		B- 9	90601-20005	C-10	92990-08100	B- 7	93603-10049	B- 2	97313-06018	B- 6
90430-08020	B- 2		B- 9		C-10	92990-08200	C-11	93604-07141	B- 2	97313-06070	B-11
	D-13		B- 9	90601-20006	B-12	92990-08600	B- 5	93605-12M21	B-10	97313-08035	C- 4
90430-13909	C-10		B- 9		C- 7		B-10	93606-07M17	B-15	97313-08040	C- 4
	D- 5		B-10		C- 7		C- 4	93606-12019	B- 2	97395-08018	B-14
90445-09M21	B-15		B-10		C-10		C- 4		B-13	97395-08025	B-15
90445-09901	D- 2		B-11		D- 7	92990-10200	C-13		B-13	97513-06216	B- 5
90445-09905	D- 4		B-12	90601-20007	C-15		D- 9		B-14	97513-10535	B- 2
90445-10M30	B-12		B-12	90601-20016	C- 7	92990-10600	C- 2		B-15	97513-10565	B- 3
	B-12		B-12	90604-80757	D- 5	92990-14200	D- 5		C- 3	97513-10570	B- 2
90445-10M53	B- 5		B-15	90604-80758	D- 5	92995-06100	C- 4	94702-00195	C- 6	97513-10580	B- 3
90445-10M70	B-12		C- 5	90604-80759	C-10		C- 6	95380-06700	B-14	97595-06525	B-13
90445-10M71	B-12		C- 6	90604-80775	C-10		C-13		B-14	97780-40116	C-15
90445-10M72	B-12		C- 6	90699-36085	D- 6	92995-08600	B-14		C- 4	97780-50114	C-10
90445-11M33	B- 9		C-15	91490-16010	D- 3		B-14	95380-08600	B- 5	97780-50116	D- 3
90445-11903	D- 3		D- 2	91790-05040	D- 3		B-15	95380-08700	B- 7		D- 6
90445-14M17	B-13		D- 2	92990-04600	B-12	93101-25M50	B-13	95380-10600	C- 2	97780-50520	C-10
90445-14M21	B-10		D- 3		C-15		D-14	95380-14700	D- 5	97780-60525	C- 5
90445-14M24	B-14		D- 3	92990-05200	C- 7	93101-25M55	B-15	95670-08630	B- 5	97880-06030	C- 5
90445-14M25	B-10		D- 4		C-10		D-13	95720-05300	C- 7	97902-04122	C- 3
90445-14M26	D- 5		D- 5		C-11	93101-25M56	B-15		C- 8	97902-05125	C- 3
90445-14M27	B-10		D- 5	92990-05600	B- 5		D-13	95720-06300	C- 9	97980-05330	B- 7
90445-14M28	B-10	90465-12M56	B-12		D- 3	93101-36M46	B- 4		C-12	97980-06116	C-13
90445-19M02	C-10	90465-13M11	B-14	92990-06200	C- 9		D-13		C-13	98580-03008	D- 8
90445-19M04	C-10		B-14		C-12	93102-18M35	B-13		D- 6	98580-04008	C- 3
90445-21M00	B-11		C- 6		C-13		D-13		D- 8	98580-04010	B-12
90446-07M14	B- 9		C-10		D- 6	93102-25M34	B-13	95720-08300	C-10	98580-05016	B- 5
90446-07M17	B- 9		C-10		D- 8		D-14	95720-10300	D- 9	98580-05525	D- 8
90446-07M18	B- 9	90467-08M10	C- 7	92990-06600	B- 5	93102-36M33	B- 4	95780-06300	D- 6	98580-06016	C- 3
90446-07M48	B- 9	90467-11044	D- 3		B- 5		D-13	95780-10300	C-13		C- 5
90446-14M28	B-12	90480-06M43	C- 6		B- 6	93103-32M01	B- 4	97013-06012	B- 6		C- 5
90446-14M49	B-12	90480-06M46	B-13		B- 6		D-13	97013-06035	B- 5		C- 6
90446-20M31	B-10	90501-14M73	C- 4		B- 6	93210-13M63	B- 6	97013-08075	B-10	98780-04015	B- 2
90450-14M05	B-10	90560-22281	D- 8		B- 9	93210-17MA4	B-15	97080-06012	D- 6	98780-04035	C-14
	B-13	90600-91728	D- 3		B-10		D-13	97080-06030	D- 8	98980-06025	C-13
	D- 5		D- 6		D- 6	93210-35M72	B-15	97090-06016	C-13		
90450-70M03	B-11	90600-91736	B-12		B-11		D-13	97095-06012	B-13		
90450-85M04	B-11		C- 7		B-13	93210-46M16	B-13	97095-06016	B-13		
90450-99M01	B-11		C-10		B-13		D-14		C- 6		
90450-99M02	B-11	90601-11062	D- 3		B-13	93211-03902	C-14	97095-06018	B-15		