

# PARTS CATALOGUE

*SuperJet*

**SJ700B-H** (F2F6/6BAE/6BA1)

**SJ700B-H** (F2F7/6BAE/6BA1)

**MJ-SJ700 '09** (F2F8/6BAF/6BA1)



2009/2/27

1HF2F-100E1

( )

NEWS NO.	DATE	COMMENT
PE0-WV-090003	Feb.,18,2009	IMPORTANT LABELS LIST CORRECTION
PE0-WV-090005	Feb.,18,2009	IMPORTANT LABELS LIST CORRECTION

SJ700B-H/MJ-SJ700  
PARTS CATALOGUE  
©2008 by Yamaha Motor Co., Ltd.  
1st edition, May 2008  
All rights reserved.  
Any reprinting or unauthorized use  
without the written permission of  
Yamaha Motor Co., Ltd.  
is expressly prohibited.  
Printed in Japan.

# FOREWORD

This Parts Catalogue is related to the parts for the model(s) on the cover page. When you are ordering replacement parts, please refer to this Parts Catalogue and quote both part numbers and part names correctly.

1. Modifications or additions which have been made after the issue of the Parts Catalogue will be announced in the Parts News.

It is advisable that you make the necessary corrections to the Parts Catalogue according to the Parts News.

2. Abbreviations

The following abbreviations are used in this Parts Catalogue.

“UR” Use specified parts number.

“UN” Use as many as needed.

“AP” Alternate Parts

“LM” Locally Made (Parts need to be ordered locally)

“F#” Frame No. (Applicable machine No.)

“O/S” Over Size

3. The number of components for assembly

- Parts, which are to be supplied in an assembly, are listed with a dot (.) in front of the part name as shown below.
- The numeral appearing to the right of each component part indicates the quantity of parts for each assembly unit.

PART NO.	DESCRIPTION	Q'TY	REMARKS
2F5-83310-60	FRONT FLASHER LIGHT ASSY	2	
115-83311-60	.BULB (6V-18W)	1	

4. Applicable colours of graphics are represented in the “REMARKS” as shown below.

PART NO.	DESCRIPTION	Q'TY	REMARKS
2N4-24110-00-X5	FUEL TANK COMP.	2	MXR
3J1-24240-10	.GRAPHIC, FUEL TANK	1	FOR MXR

5. Note that the illustrations for reference in finding parts numbers are not to be used for assembling. When assembling, please use the applicable service manual.

6. The asterisk (\*) before a reference number indicates modified items after the first edition.

# FOREWORD

## 7. Applicable Serial No.

Engine Serial No.

Hull Serial No.

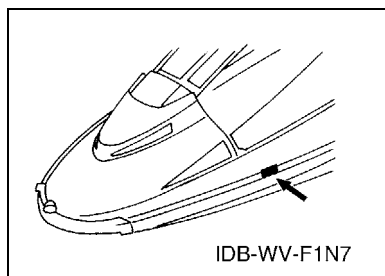
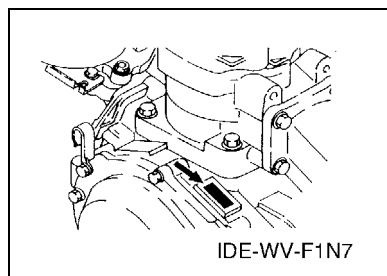

## 8. Applicable Colour Code (The (\*) mark shows Model colour.)

Abbreviation	Colour Name	Colour Code
NMC(*)	GRAY METALLIC C	008S
SS4	BLACK SOLID 4	008P
PURW(*)	PURE WHITE	0240
DPBSM	DARK PURPLISH BLUE SOLID M	0754
DVC2	DARK VIOLET COAT 2	GA5D
YB	YAMAHA BLACK	0033

## 9. Quantity Column Information

Column No.	Name Of Q'ty Column	Destination
1	EUR	EUROPE
2	GENE	EXCEPT USA, EUR, JPN
3	JPN	JAPAN

## 10. Applicable Starting Serial No.

Engine Serial No.

Serial No.	Name Of Q'ty Column	Model Code
64V-1020427	EUR	6BAE
64V-1020427	GENE	6BAE
64V-1020427	JPN	6BAF

Hull Serial No.

Serial No.	Name Of Q'ty Column	Model Code
F2F-0502232	EUR	F2F6
F2F-0502232	GENE	F2F7
F2F-0502232	JPN	F2F8

# CONTENTS

CYLINDER & CRANKCASE .....	1
CRANKSHAFT & PISTON .....	3
INTAKE .....	5
CARBURETOR .....	7
EXHAUST 1 .....	9
FUEL .....	12
JET UNIT 1 .....	14
JET UNIT 2 .....	17
GENERATOR .....	18
STARTING MOTOR .....	19
ELECTRICAL 1 .....	20
ELECTRICAL 2 .....	22
ENGINE HATCH .....	23
HULL & DECK .....	25
GUNWALE & MAT .....	26
FUEL TANK .....	27
EXHAUST 2 .....	29
CONTROL CABLE .....	30
STEERING 1 .....	31
STEERING 2 .....	33
GRAPHICS .....	35
IMPORTANT LABELS .....	36
IMPORTANT LABELS 2 .....	37
REPAIR KIT 1 .....	38
REPAIR KIT 2 .....	39

## INDEX

NUMERICAL INDEX .....	40
-----------------------	----

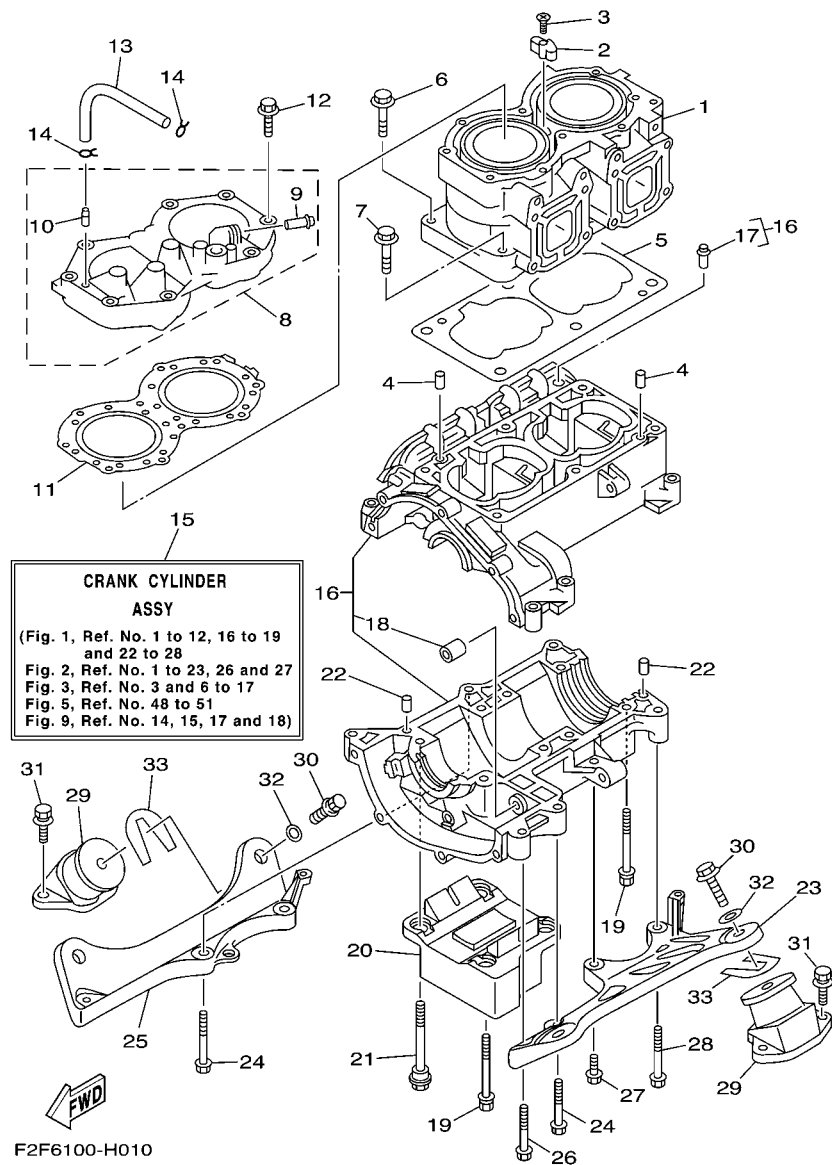
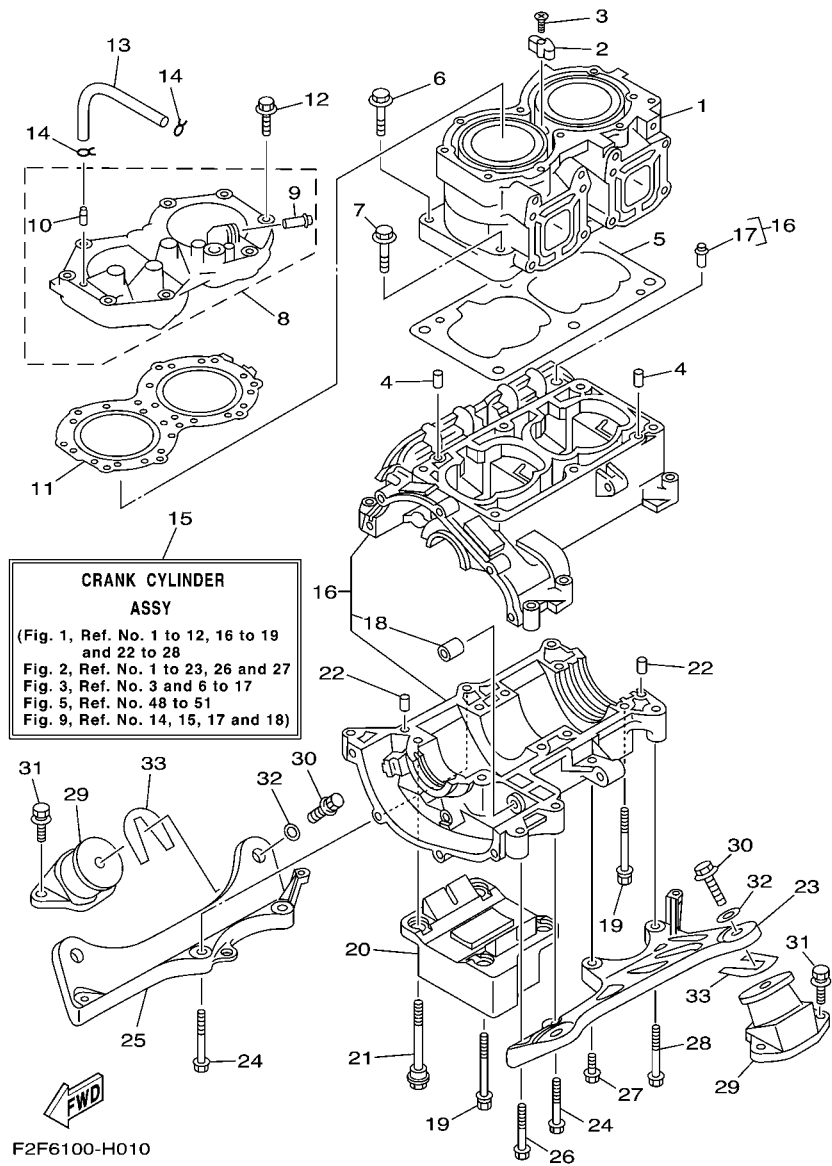

FIG. 1 CYLINDER & CRANKCASE

REF. NO.	PART NO.	DESCRIPTION	EUR	GENE	JPN	REMARKS
1	61X-11311-01-8S	CYLINDER 1	1	1	1	
2	6E5-11325-00	ANODE	1	1	1	
3	98780-04015	SCREW, FLAT HEAD	1	1	1	
4	93606-12019	PIN, DOWEL	2	2	2	
5	6M6-11351-A2	GASKET, CYLINDER	1	1	1	
6	90119-10M56	BOLT, WITH WASHER	4	4	4	
7	90119-10M07	BOLT, WITH WASHER	2	2	2	
8	64U-11111-00-8S	HEAD, CYLINDER 1	1	1	1	
9	6K8-51129-00	.NIPPLE	1	1	1	
10	6R7-14485-00	.PIPE, JOINT	1	1	1	
11	62T-11181-01	GASKET, CYLINDER HEAD 1	1	1	1	
12	90119-08M96	BOLT, WITH WASHER	10	10	10	
13	90445-07M19	HOSE (L200)	1	1	1	
14	90467-06016	CLIP	2	2	2	
15	64V-W0090-02-8S	CRANK CYLINDER ASSY	1	1	1	
16	62T-15100-00-8S	CRANKCASE ASSY	1	1	1	
17	62T-14251-10	.NIPPLE	1	1	1	
18	90380-12M29	.BUSH, SOLID	1	1	1	
19	90119-08M55	BOLT, WITH WASHER	5	5	5	
20	6BA-44532-00	STOPPER, UPPER MOUNT	1	1	1	
21	90109-08M56	BOLT	3	3	3	
22	93606-12019	PIN, DOWEL	2	2	2	
23	6R7-21415-01-94	BRACKET, FRONT UPPER 1	1	1	1	
24	90119-10M02	BOLT, WITH WASHER	4	4	4	
25	6R7-21425-01-94	BRACKET, REAR UPPER 1	1	1	1	
26	90119-10M01	BOLT, WITH WASHER	1	1	1	
27	90119-10M00	BOLT, WITH WASHER	1	1	1	



**FIG. 1 CYLINDER & CRANKCASE**

REF. NO.	PART NO.	DESCRIPTION	EUR	GENE	JPN	REMARKS
28	90119-10M03	BOLT, WITH WASHER	1	1	1	
29	6R7-44517-00-8S	MOUNT RUBBER	4	4	4	
30	90119-08904	BOLT, WITH WASHER	4	4	4	
31	90119-08038	BOLT, WITH WASHER	8	8	8	
32	EU0-67324-00	PLATE	4	4	4	
33	EU0-67354-00-01	SHIM (T=0.1)	10	10	10	UR
	EU0-67354-00-03	SHIM (T=0.3)	10	10	10	UR
	EU0-67354-00-05	SHIM (T=0.5)	10	10	10	UR
	EU0-67354-00-10	SHIM (T=1.0)	10	10	10	UR
	EU0-67354-00-20	SHIM (T=2.0)	10	10	10	UR







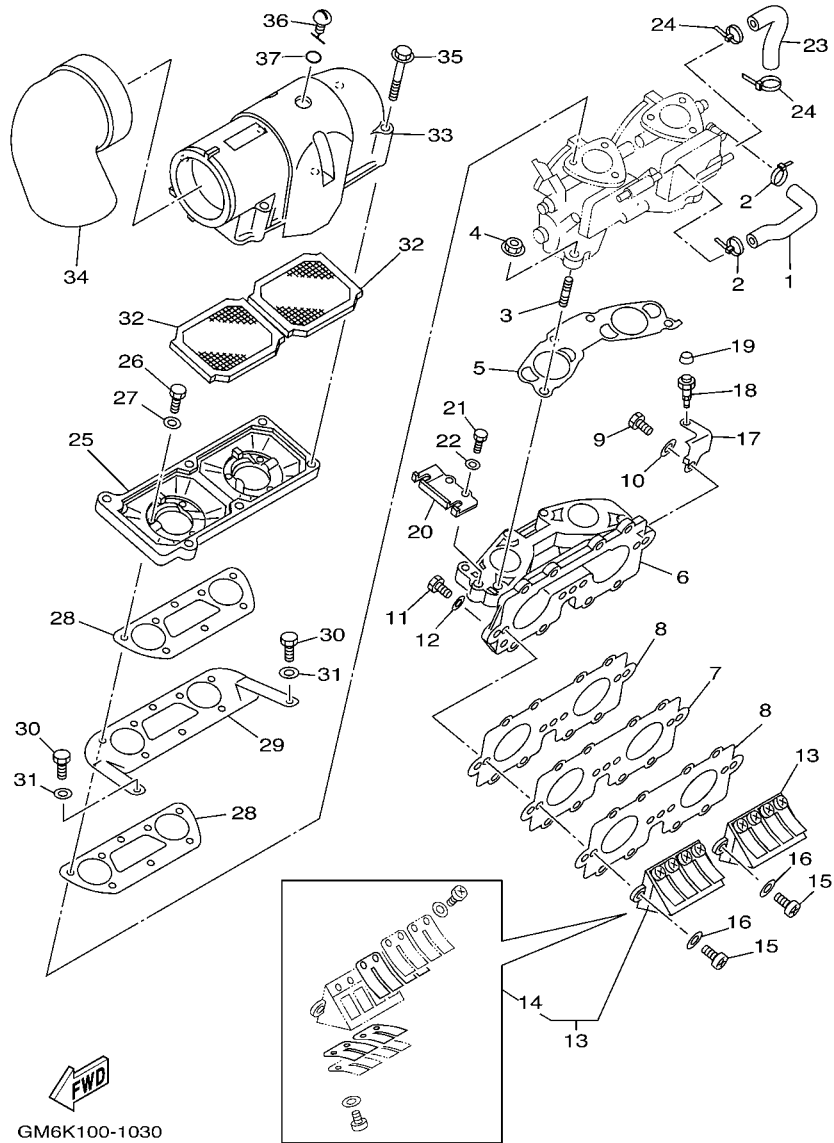

FIG. 3 INTAKE

REF. NO.	PART NO.	DESCRIPTION	EUR	GENE	JPN	REMARKS
1	62T-24313-01	PIPE 3	1	1	1	
2	90465-11M10	CLAMP	2	2	2	
3	90116-08M60	BOLT, STUD	4	4	4	
4	90179-08M15	NUT	4	4	4	
5	62T-13556-00	GASKET, MANIFOLD	1	1	1	
6	62T-13555-00-94	MANIFOLD, INTAKE	1	1	1	
7	62T-13624-00	PLATE, REED VALVE	1	1	1	
8	62T-13566-00	GASKET	2	2	2	
9	97013-06035	BOLT	3	3	3	
10	92903-06600	WASHER, PLATE	3	3	3	
11	97013-06025	BOLT	8	8	8	
12	92903-06600	WASHER, PLATE	8	8	8	
13	62T-13610-00	REED VALVE ASSY	2	2	2	
14	62T-W0004-00	.REED SET	1	1	1	
15	97880-05016	SCREW, PAN HEAD	4	4	4	
16	92990-05600	WASHER, PLATE	4	4	4	
17	62T-14243-01	PLATE	1	1	1	
18	61L-5169A-00	NIPPLE, GREASE	1	1	1	
19	663-45119-00	CAP, GREASE NIPPLE	1	1	1	
20	62T-14527-02	PLATE	1	1	1	
21	97013-06016	BOLT	2	2	2	
22	92903-06600	WASHER, PLATE	2	2	2	
23	62T-24314-01	PIPE 4	1	1	1	
24	90465-11M10	CLAMP	2	2	2	
25	62T-14284-10-8S	COVER, CARBURETOR 2	1	1	1	
26	97013-06020	BOLT	6	6	6	
27	92903-06600	WASHER, PLATE	6	6	6	



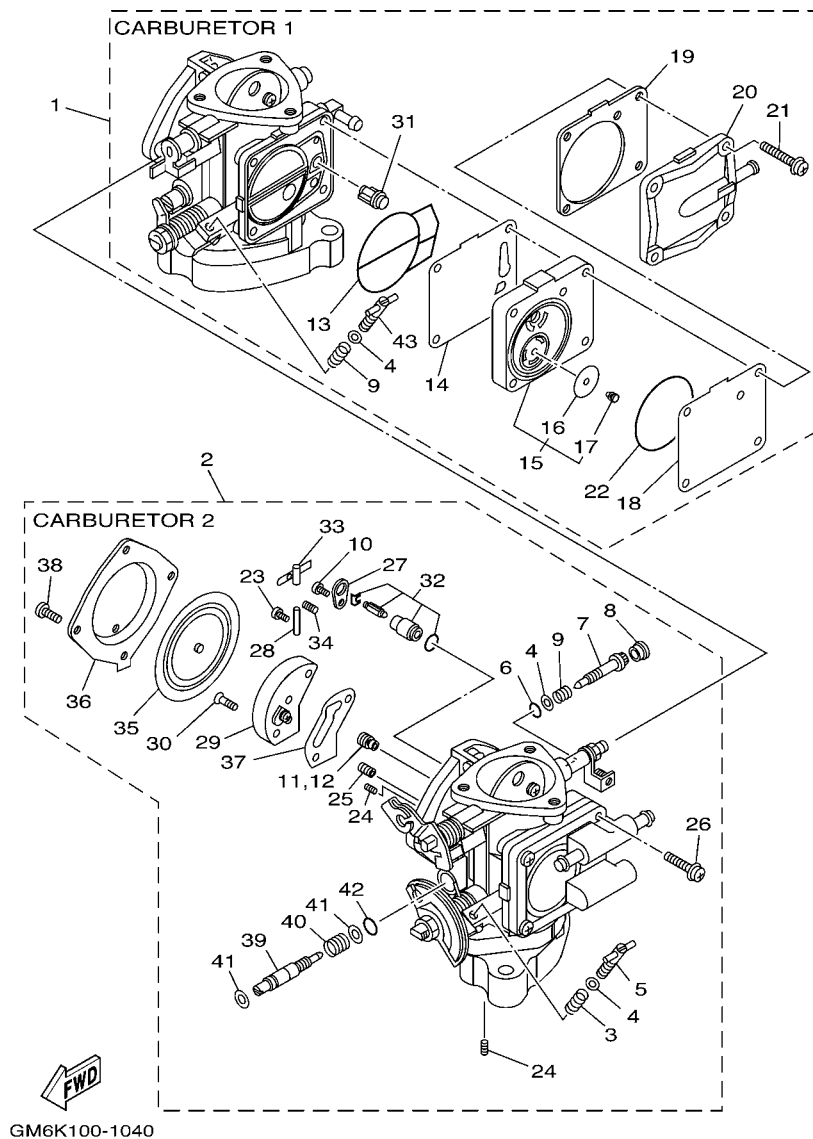
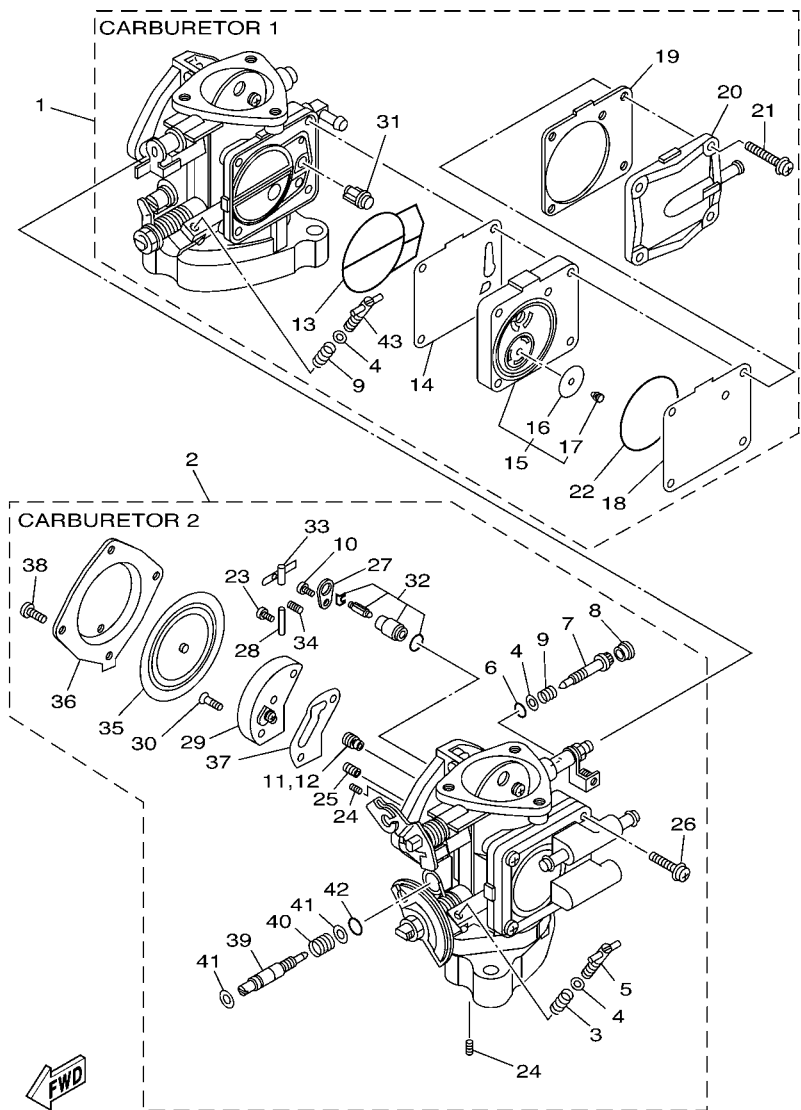

FIG. 4 CARBURETOR

REF. NO.	PART NO.	DESCRIPTION	EUR	GENE	JPN	REMARKS
1	64U-14301-03	CARBURETOR ASSY 1	1	1	1	
2	64U-14302-03	CARBURETOR ASSY 2	1	1	1	
3	47X-14133-00	.SPRING, THROTTLE STOP	1	1	1	CARBURETOR 2
4	812-14235-00	.WASHER, NEEDLE	4	4	4	
5	6M6-14521-01	.SCREW, ADJUST	1	1	1	CARBURETOR 2
6	812-14147-00	.O-RING	2	2	2	
7	63M-14946-00	.PLATE, NEEDLE FITTING	2	2	2	
8	6K8-14471-10	.CAP, CARBURETOR	2	2	2	
9	3KW-14932-00	.SPRING, THROTTLE 2	3	3	3	
10	6M6-14503-00	.SCREW	2	2	2	
11	3G2-14231-26	.JET, MAIN (#130)	1	1	1	CARBURETOR 1
12	3G2-14231-26	.JET, MAIN (#130)	1	1	1	CARBURETOR 2
13	6K8-14564-00	.O-RING	2	2	2	
14	6K8-24411-20	.DIAPHRAGM	1	1	1	CARBURETOR 1
15	6M6-24413-01	.BODY 2	1	1	1	CARBURETOR 1
16	65U-24421-00	..VALVE, CHECK	2	2	2	CARBURETOR 1
17	65U-24492-00	..BUSH, FUEL PUMP	2	2	2	CARBURETOR 1
18	6K8-24421-10	.VALVE, CHECK	1	1	1	CARBURETOR 1
19	6K8-24431-20	.GASKET, FUEL PUMP 1	1	1	1	CARBURETOR 1
20	6K8-24452-10	.COVER	1	1	1	CARBURETOR 1
21	97980-05330	.SCREW, WITH WASHER	4	4	4	CARBURETOR 1
22	6K8-14563-00	.O-RING	1	1	1	CARBURETOR 1
23	6K8-14503-02	.SCREW	2	2	2	
24	6K8-14521-10	.SCREW	4	4	4	
25	830-14231-14	.JET, MAIN (# 70)	2	2	2	
26	98580-05018	.SCREW, PAN HEAD	4	4	4	CARBURETOR 2
27	6K8-14527-11	.PLATE	2	2	2	



GM6K100-1040

FIG. 4 CARBURETOR

REF. NO.	PART NO.	DESCRIPTION	EUR	GENE	JPN	REMARKS
28	439-14186-00	.PIN, FLOAT	2	2	2	
29	6R7-24412-02	.BODY 1	2	2	2	
30	6K8-14523-11	.SCREW, STOP	4	4	4	
31	6R7-14569-00	.STRAINER	2	2	2	
32	61X-14916-16	.NEEDLE	2	2	2	
33	6K8-14547-01	.ARM, FLOAT	2	2	2	
34	6R7-14253-00	.SPRING	2	2	2	
35	6R7-14541-00	.DIAPHRAGM, PUMP	2	2	2	
36	6R7-14542-00	.BODY, PUMP 1	2	2	2	
37	6K8-14536-11	.GASKET	2	2	2	
38	97880-05012	.SCREW, PAN HEAD	8	8	8	
39	64U-14923-00	.SCREW, PILOT	2	2	2	
40	6K8-14589-00	.SPRING	2	2	2	
41	822-14235-00	.WASHER, NEEDLE	4	4	4	
42	583-14561-00	.O-RING	2	2	2	
43	6K8-14521-01	.SCREW, ADJUST	1	1	1	CARBURETOR 1

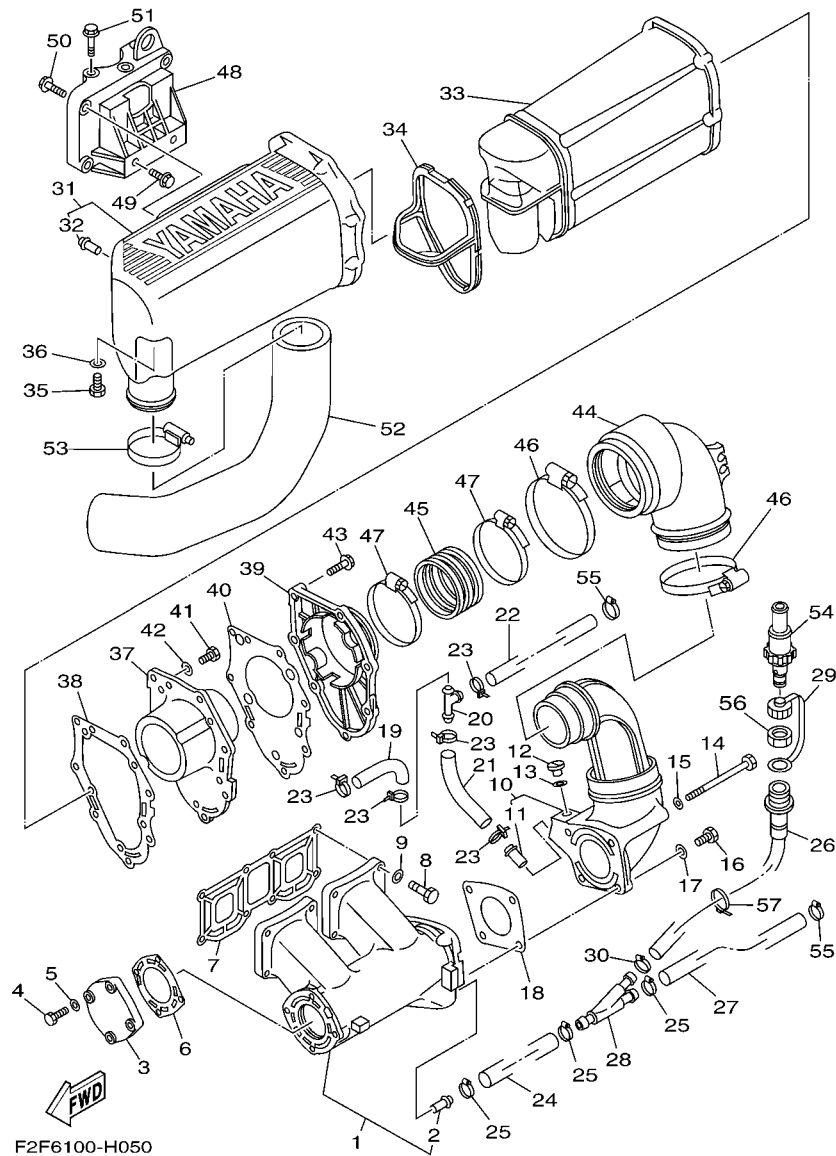

F2F6100-H050

FIG. 5 EXHAUST 1

REF. NO.	PART NO.	DESCRIPTION	EUR	GENE	JPN	REMARKS
1	61X-14711-01-94	MUFFLER 1	1	1	1	
2	6K8-51129-00	.NIPPLE	1	1	1	
3	6M6-14718-01-8S	PROTECTOR, MUFFLER 1	1	1	1	
4	97013-06025	BOLT	4	4	4	
5	92903-06600	WASHER, PLATE	4	4	4	
6	6M6-14739-A1	GASKET, MUFFLER DAMPER 1	1	1	1	
7	61X-14613-A1	GASKET, EXHAUST PIPE	1	1	1	
8	97013-08035	BOLT	8	8	8	
9	92903-08600	WASHER, PLATE	8	8	8	
10	61L-14712-00-94	RING, JOINT	1	1	1	
11	6K8-51129-00	.NIPPLE	1	1	1	
12	90340-08M04	PLUG, STRAIGHT SCREW	1	1	1	
13	90430-08020	GASKET	1	1	1	
14	97013-08090	BOLT	2	2	2	
15	92903-08600	WASHER, PLATE	2	2	2	
16	97013-08025	BOLT	2	2	2	
17	92903-08600	WASHER, PLATE	2	2	2	
18	6R7-14749-A1	GASKET, MUFFLER DAMPER 2	1	1	1	
19	90445-14M29	HOSE (L125)	1	1	1	
20	6E5-24378-00	PIPE, JOINT 3	1	1	1	
21	90445-14M29	HOSE (L125)	1	1	1	
22	90445-14M33	HOSE (L1150)	1	1	1	
23	90465-11M10	CLAMP	5	5	5	
24	90445-14M14	HOSE (L330)	1	1	1	
25	90450-14M05	HOSE CLAMP ASSY	3	3	3	
26	63M-12580-00	JOINT ASSY	1	1	1	
27	90445-14M05	HOSE (L240)	1	1	1	

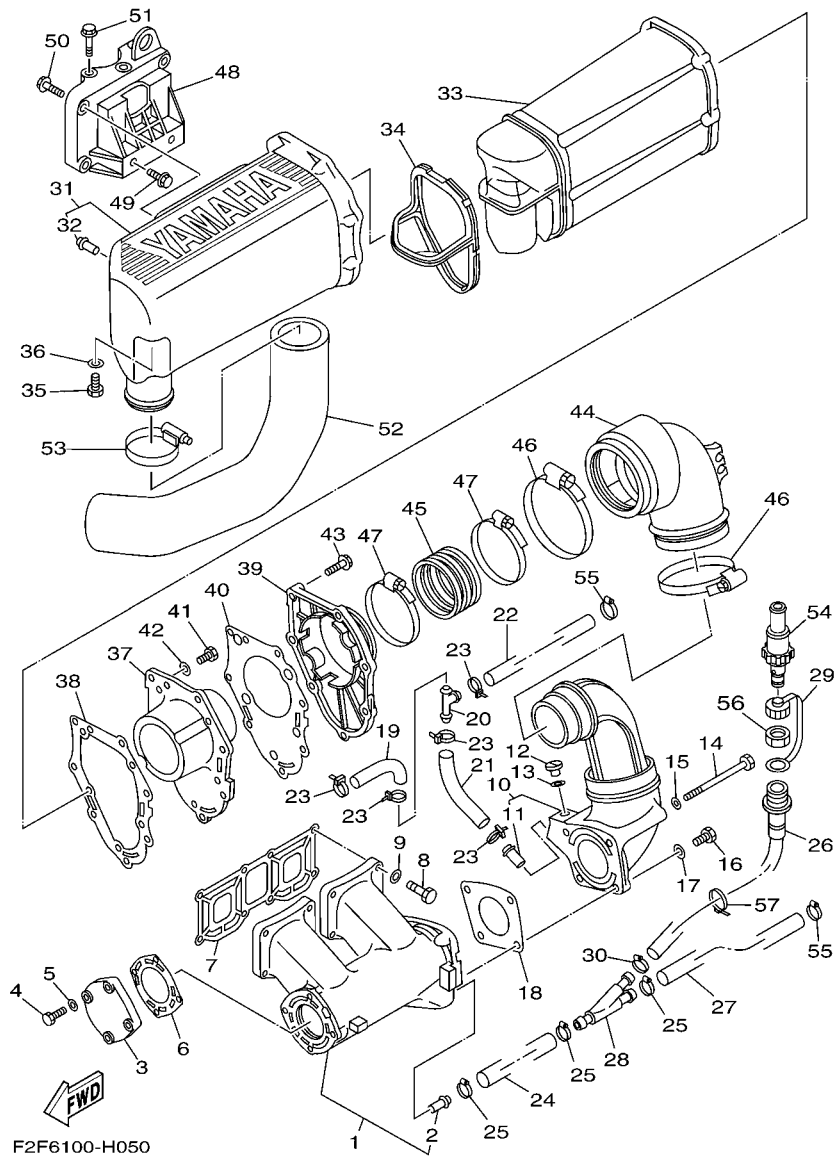

FIG. 5 EXHAUST 1

REF. NO.	PART NO.	DESCRIPTION	EUR	GENE	JPN	REMARKS
28	64X-12581-00	JOINT, HOSE 1	1	1	1	
29	682-84385-01	CAP,1	1	1	1	
30	90450-18M09	HOSE CLAMP ASSY	1	1	1	
31	6R7-14721-00-8S	MUFFLER 2	1	1	1	
32	6R7-14485-00	.PIPE, JOINT	1	1	1	
33	6R7-14753-00-8S	SILENCER, EXHAUST	1	1	1	
34	6R7-15761-00	SEAL, RUBBER 1	1	1	1	
35	97013-06020	BOLT	1	1	1	
36	92903-06600	WASHER, PLATE	1	1	1	
37	6R7-14785-00-8S	DIFFUSER	1	1	1	
38	6R7-14755-A0	GASKET, SILENCER	1	1	1	
39	6R7-41113-00-8S	OUTER COVER, EXHAUST	1	1	1	
40	6R7-41114-A0	GASKET, EXHAUST OUTER COVER	1	1	1	
41	97095-06016	BOLT	5	5	5	
42	92995-06600	WASHER	5	5	5	
43	90119-06MA1	BOLT, WITH WASHER	7	7	7	
44	61L-14615-A0	JOINT, EXHAUST 1	1	1	1	
45	61L-14625-A0	JOINT, EXHAUST 2	1	1	1	
46	90460-90M11	CLAMP, HOSE	2	2	2	
47	90460-70M16	CLAMP, HOSE	2	2	2	
48	6M6-14771-00-94	STAY, MUFFLER 1	1	1	1	
49	90105-10M49	BOLT, FLANGE	2	2	2	
50	90105-10M88	BOLT, FLANGE	3	3	3	
51	90119-10M17	BOLT, WITH WASHER	3	3	3	
52	64V-14752-00	PIPE, OUTLET	1	1	1	
53	90460-64M15	CLAMP, HOSE	1	1	1	
54	67X-E2590-10	CONDUCTION ASSY	1	1	1	





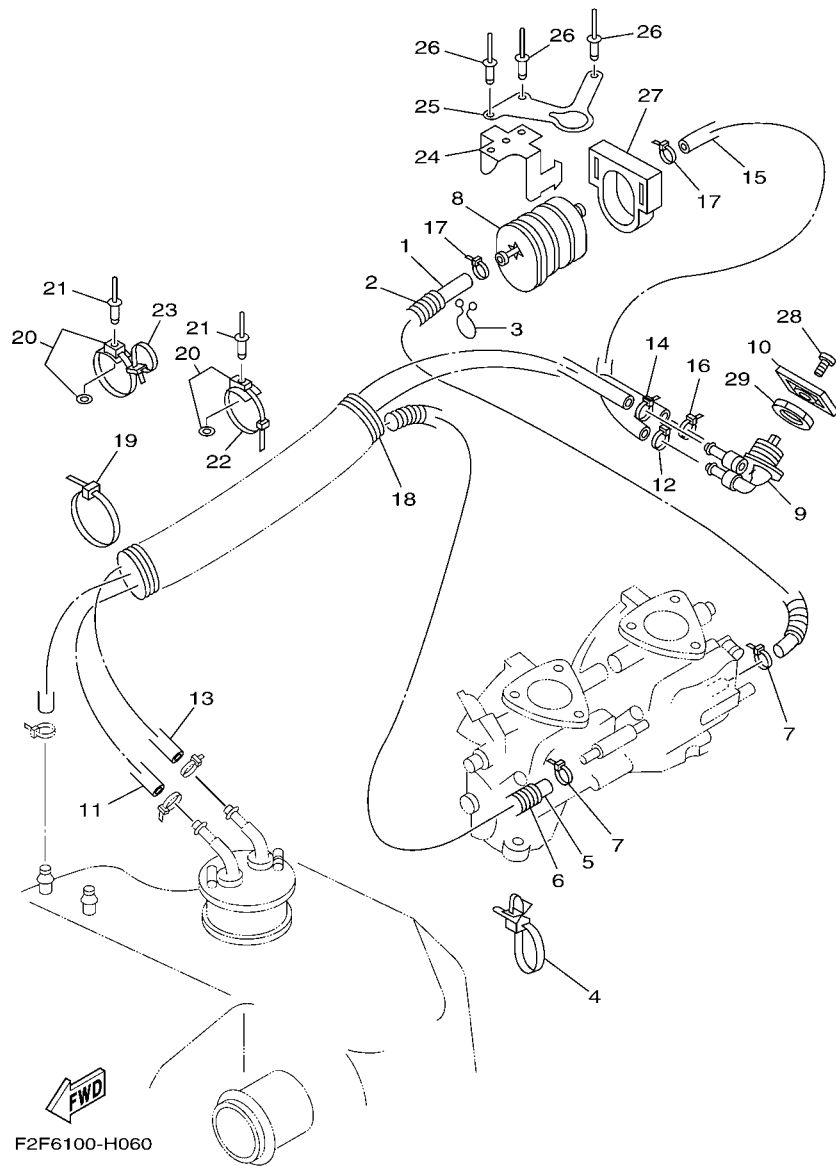

FIG. 6 FUEL

REF. NO.	PART NO.	DESCRIPTION	EUR	GENE	JPN	REMARKS
1	90445-10ME8	HOSE (L230)	1	1	1	
2	90446-14M23	HOSE (L180)	1	1	1	
3	90464-08M07	CLAMP	1	1	1	
4	90465-12M56	CLAMP	1	1	1	
5	90445-10MF1	HOSE (L1220)	1	1	1	
6	90446-14M64	HOSE (L560)	1	1	1	
7	90465-11M10	CLAMP	2	2	2	
8	6K8-24560-10	FILTER ASSY	1	1	1	
9	6K8-24500-02	FUEL COCK ASSY 1	1	1	1	
10	6R7-24524-00	LEVER, COCK	1	1	1	
11	90445-10ME3	HOSE (L1010)	1	1	1	
12	90465-11M10	CLAMP	1	1	1	
13	90445-10M98	HOSE (L1010)	1	1	1	
14	90465-11M10	CLAMP	1	1	1	
15	90445-10ME4	HOSE (L140)	1	1	1	
16	90465-11M10	CLAMP	1	1	1	
17	90465-11M10	CLAMP	2	2	2	
18	GM6-6773E-00	TUBE,2	1	1	1	
19	90601-20006	BAND	1	1	1	
20	90600-91736	CLAMP COMP.	7	7	7	
21	90267-48925	RIVET, BLIND	7	7	7	
22	90601-20006	BAND	6	6	6	
23	90601-20016	BAND	2	2	2	
24	EU0-67816-30	BRACKET, FUEL FILTER	1	1	1	
25	F1N-65938-00	STAY 1	1	1	1	
26	90267-48940	RIVET, BLIND	3	3	3	
27	EU0-67817-00	HOLDER	1	1	1	

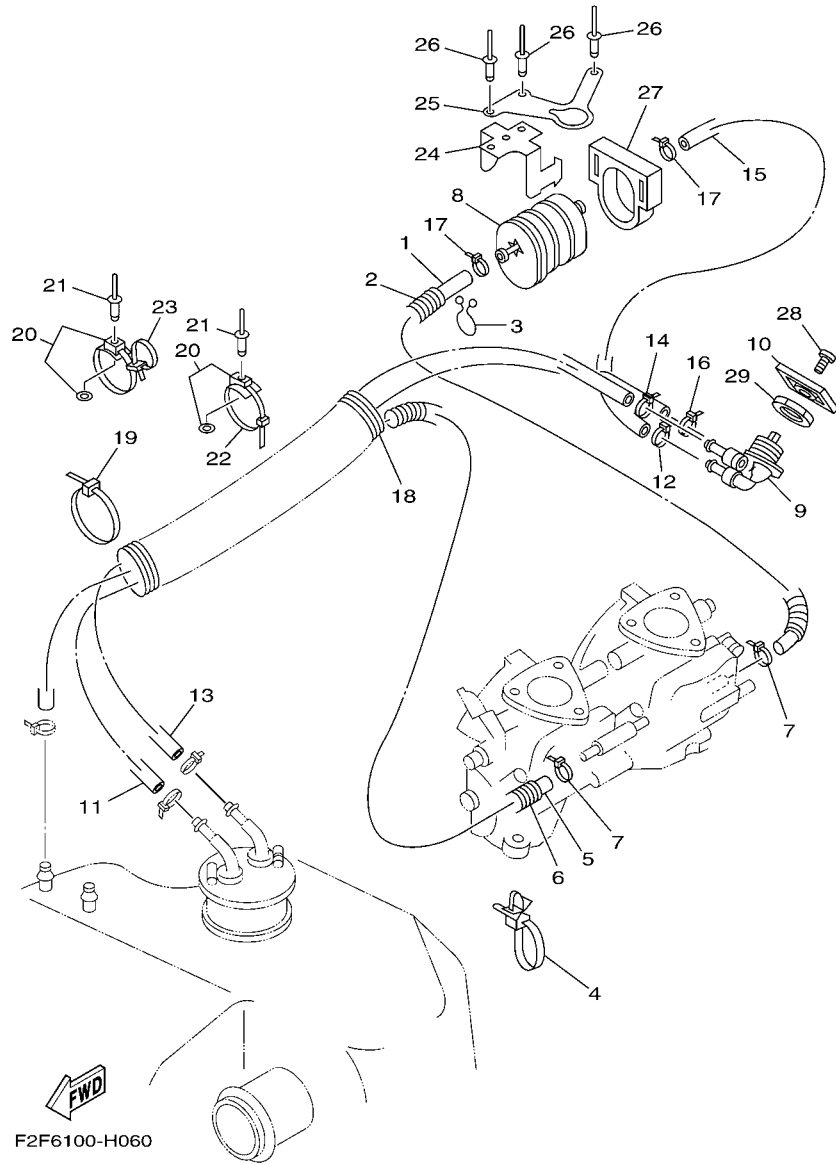

FIG. 6 FUEL

REF. NO.	PART NO.	DESCRIPTION	EUR	GENE	JPN	REMARKS
28	98980-04008	SCREW, BIND	1	1	1	
29	90170-22187	NUT	1	1	1	
-----						
-----						
-----						
-----						
-----						
-----						
-----						
-----						
-----						
-----						

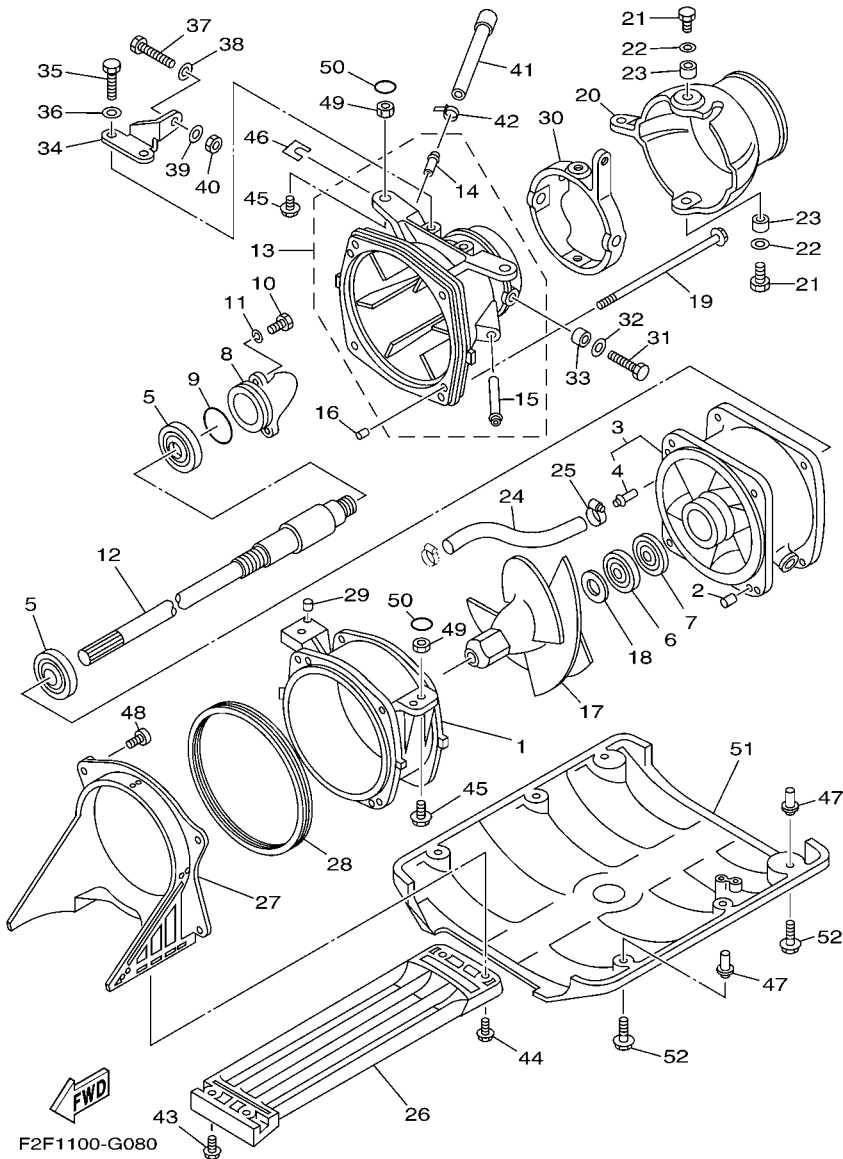
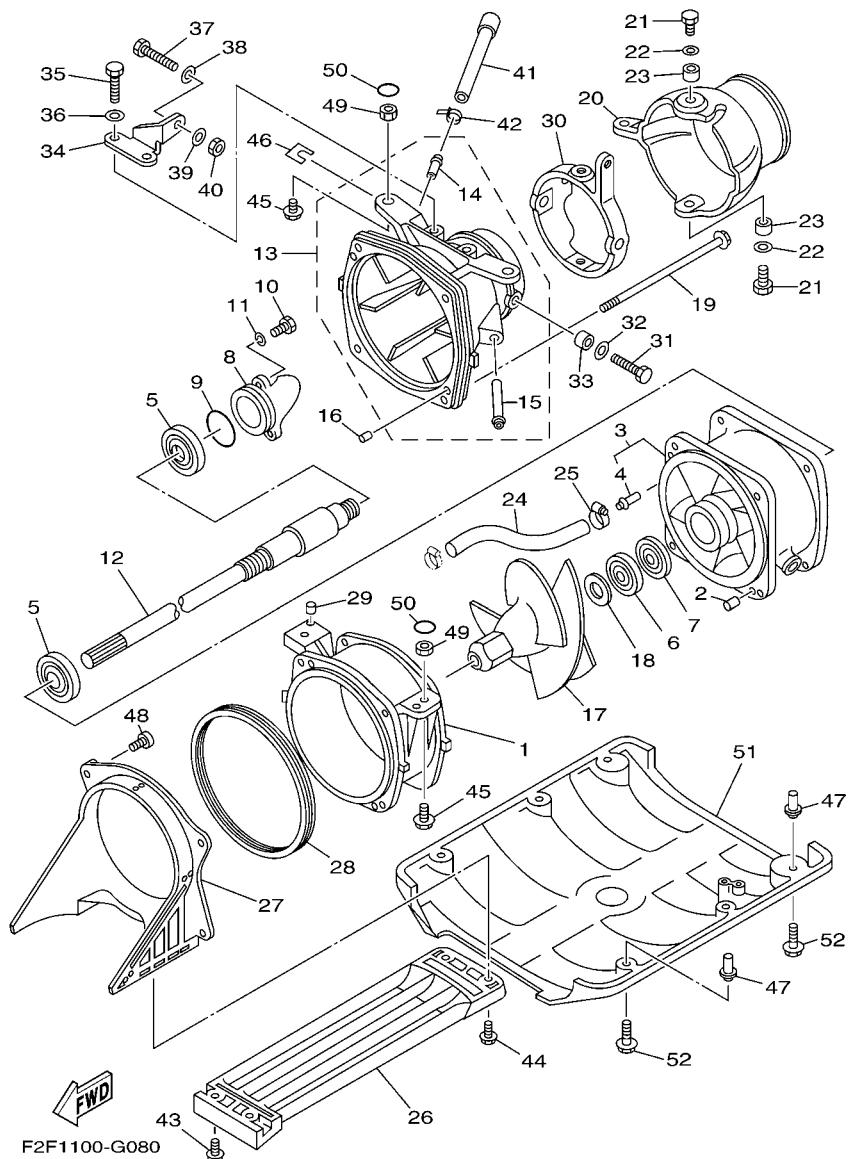

FIG. 7 JET UNIT 1

REF. NO.	PART NO.	DESCRIPTION	EUR	GENE	JPN	REMARKS
1	6R7-51312-03-94	HOUSING, IMPELLER	1	1	1	
2	93606-12019	PIN, DOWEL	2	2	2	
3	62T-51315-01-94	DUCT, IMPELLER	1	1	1	
4	6K8-51129-00	.NIPPLE	1	1	1	
5	93306-205U0	BEARING	2	2	2	
6	93102-25M34	OIL SEAL	1	1	1	
7	93101-25M50	OIL SEAL	1	1	1	
8	62T-51326-00	CAP	1	1	1	
9	93210-46M16	O-RING	1	1	1	
10	97095-06020	BOLT	3	3	3	
11	92995-06600	WASHER	3	3	3	
12	6BA-45511-00	SHAFT, DRIVE	1	1	1	
13	64R-51318-01-94	NOZZLE	1	1	1	
14	6K8-51129-00	.NIPPLE	1	1	1	
15	62T-51129-00	.NIPPLE	1	1	1	
16	93606-12019	PIN, DOWEL	2	2	2	
17	6BA-51321-00	IMPELLER	1	1	1	
18	62T-51348-00	SPACER	1	1	1	
19	90119-06M70	BOLT, WITH WASHER	4	4	4	
20	6BA-51313-00	NOZZLE, DEFLECTOR	1	1	1	
21	97095-08020	BOLT	2	2	2	
22	92995-08600	WASHER	2	2	2	
23	90387-08M06	COLLAR	2	2	2	
24	90445-14M12	HOSE (L110)	1	1	1	
25	90450-14M05	HOSE CLAMP ASSY	1	1	1	
26	6R7-51333-00	SCREEN, INTAKE	1	1	1	
27	6R7-51311-00	DUCT, INTAKE	1	1	1	

FIG. 7 JET UNIT 1



REF. NO.	PART NO.	DESCRIPTION	EUR	GENE	JPN	REMARKS
28	6R7-51117-01	PACKING	1	1	1	
29	93606-07M17	PIN, DOWEL	2	2	2	
30	62T-51190-01-94	RING, TRIM	1	1	1	
31	97095-08018	BOLT	2	2	2	
32	92995-08600	WASHER	2	2	2	
33	90387-08M08	COLLAR	2	2	2	
34	6BA-51387-00	STAY	1	1	1	
35	97095-06014	BOLT	2	2	2	
36	92995-06600	WASHER	2	2	2	
37	97095-06020	BOLT	1	1	1	
38	92995-06600	WASHER	1	1	1	
39	90201-06M31	WASHER, PLATE	1	1	1	
40	95380-06700	NUT	1	1	1	
41	6BA-51673-00	PIPE 1	1	1	1	
42	90465-11M10	CLAMP	1	1	1	
43	90119-06915	BOLT, WITH WASHER	2	2	2	
44	90119-06908	BOLT, WITH WASHER	2	2	2	
45	90119-10948	BOLT, WITH WASHER	4	4	4	
46	EW2-67354-00-01	SHIM (T=0.1)	10	10	10	UR
	EW2-67354-00-03	SHIM (T=0.3)	10	10	10	UR
	EW2-67354-00-05	SHIM (T=0.5)	10	10	10	UR
	EW2-67354-00-10	SHIM (T=1.0)	10	10	10	UR
47	90179-08962	NUT	4	4	4	
48	97780-60120	SCREW, TAPPING	4	4	4	
49	90179-10925	NUT	4	4	4	
50	EW2-62723-30	SEAL	4	4	4	
51	F2F-6273B-00	PLATE 2	1	1	1	



FIG. 8 JET UNIT 2

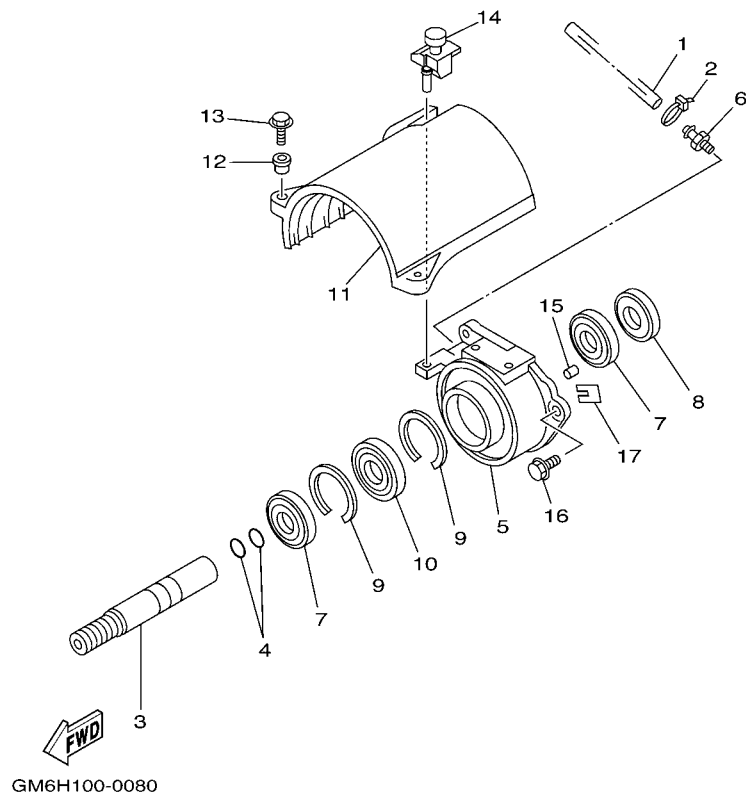

REF. NO.	PART NO.	DESCRIPTION	EUR	GENE	JPN	REMARKS
1	90445-09M17	HOSE (L320)	1	1	1	
2	90465-11M10	CLAMP	1	1	1	
3	6R7-51323-02	SHAFT, COUPLER	1	1	1	
4	93210-17MA4	O-RING	2	2	2	
5	61X-45332-03-94	HOUSING, BEARING	1	1	1	
6	61L-45378-00	NIPPLE, HOSE	1	1	1	
7	93101-25M55	OIL SEAL	2	2	2	
8	93101-25M56	OIL SEAL	1	1	1	
9	93430-47M04	CIRCLIP	2	2	2	
10	93306-205U6	BEARING	1	1	1	
11	61X-51381-00	COVER	1	1	1	
12	90387-06M60	COLLAR	2	2	2	
13	97595-06525	BOLT, WITH WASHER	2	2	2	
14	90480-06M69	GROMMET	1	1	1	
15	93606-12019	PIN, DOWEL	2	2	2	
16	90119-08907	BOLT, WITH WASHER	3	3	3	
17	GD0-67249-00-05	SHIM (T=0.5)	1	1	1	UR
	GD0-67249-00-10	SHIM (T=1.0)	1	1	1	UR



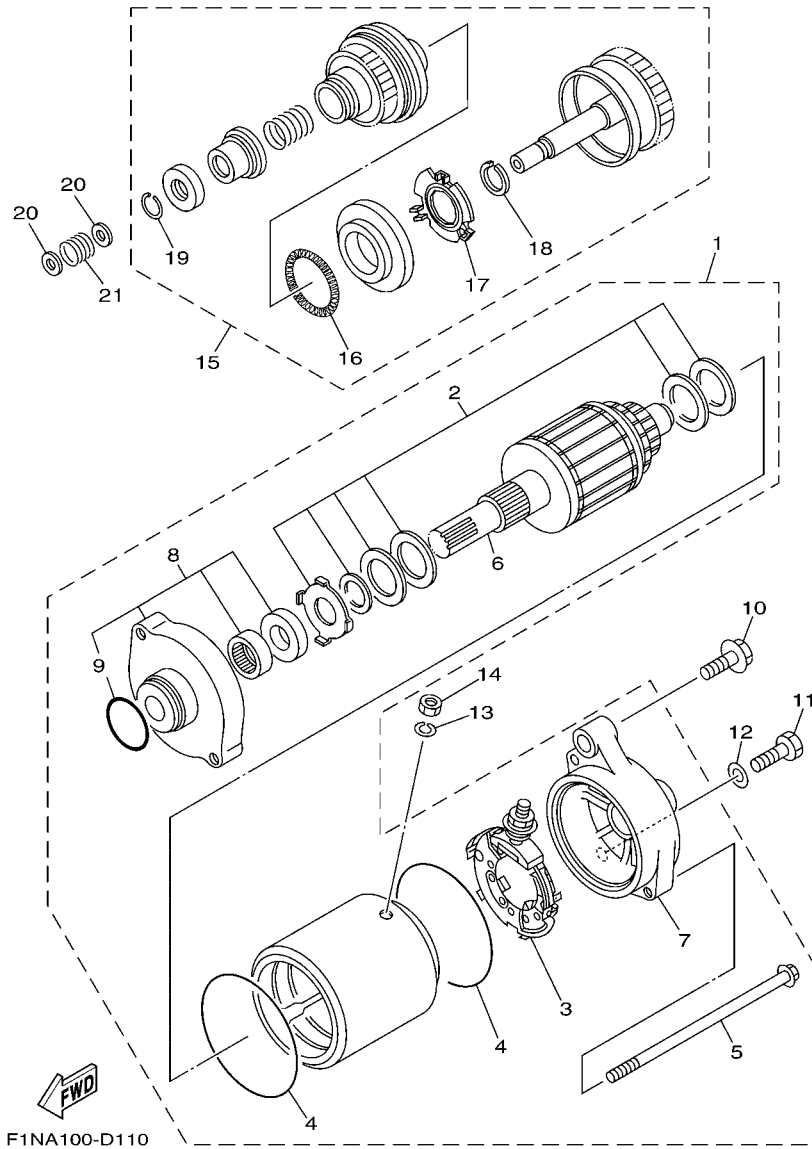

FIG. 10 STARTING MOTOR

REF. NO.	PART NO.	DESCRIPTION	EUR	GENE	JPN	REMARKS
1	6M6-81800-10	STARTING MOTOR ASSY	1	1	1	
2	3AJ-81809-00	.WASHER KIT	1	1	1	
3	6M6-81840-10	.BRUSH HOLDER ASSY	1	1	1	
4	11H-81844-00	.GASKET	2	2	2	
5	6M6-81826-00	.BOLT	2	2	2	
6	6M6-81850-00	.ARMATURE ASSY	1	1	1	
7	6M6-81820-00	.REAR BRACKET ASSY	1	1	1	
8	6M6-81830-00	.FRONT BRACKET ASSY	1	1	1	
9	26H-81847-00	..O-RING	1	1	1	
10	97513-08540	BOLT, WITH WASHER	1	1	1	
11	97013-08035	BOLT	1	1	1	
12	92903-08600	WASHER, PLATE	1	1	1	
13	92990-06100	WASHER, SPRING	1	1	1	
14	95380-06700	NUT	1	1	1	
15	6M6-8183E-01	IDLE GEAR COMP.	1	1	1	
16	6M6-81866-00	.WEIGHT SPRING	1	1	1	
17	6M6-81865-00	.WEIGHT HOLDER	1	1	1	
18	93440-25M08	.CIRCLIP	1	1	1	
19	93450-18M06	.CIRCLIP	1	1	1	
20	92903-06600	WASHER, PLATE	2	2	2	
21	90501-14M73	SPRING, COMPRESSION	1	1	1	



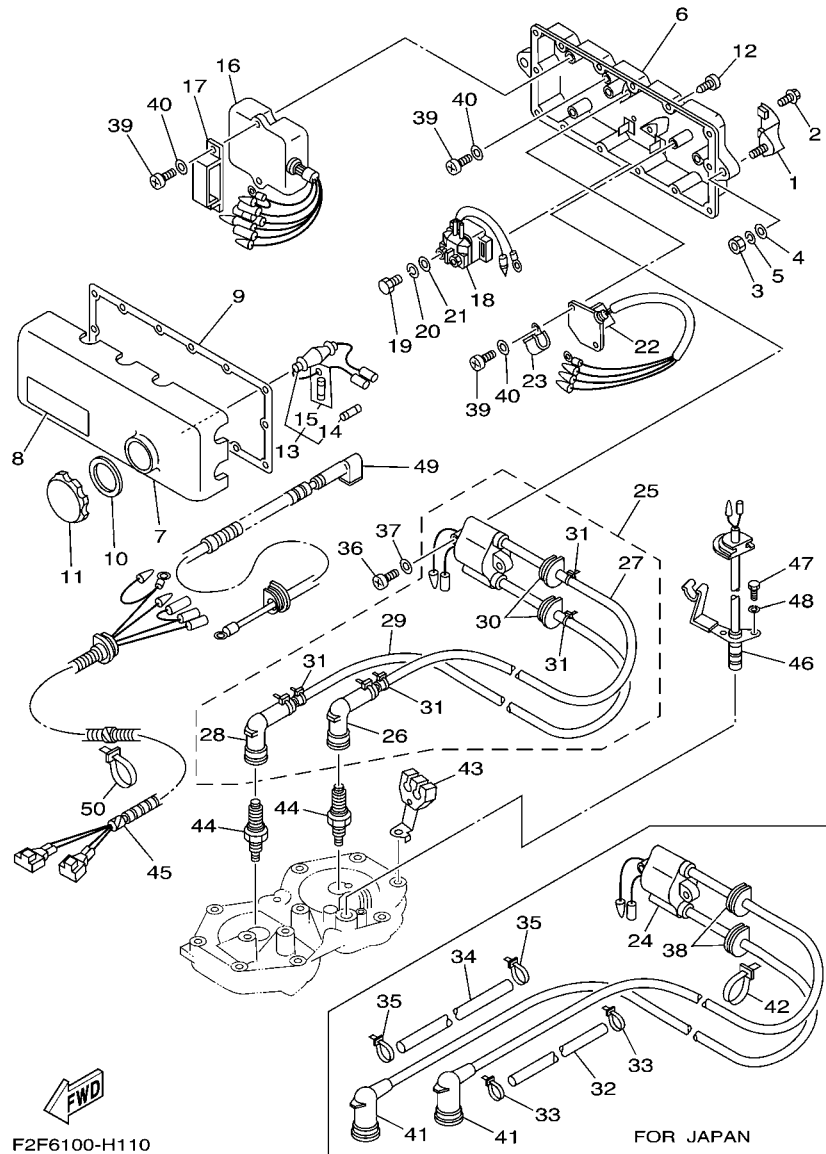
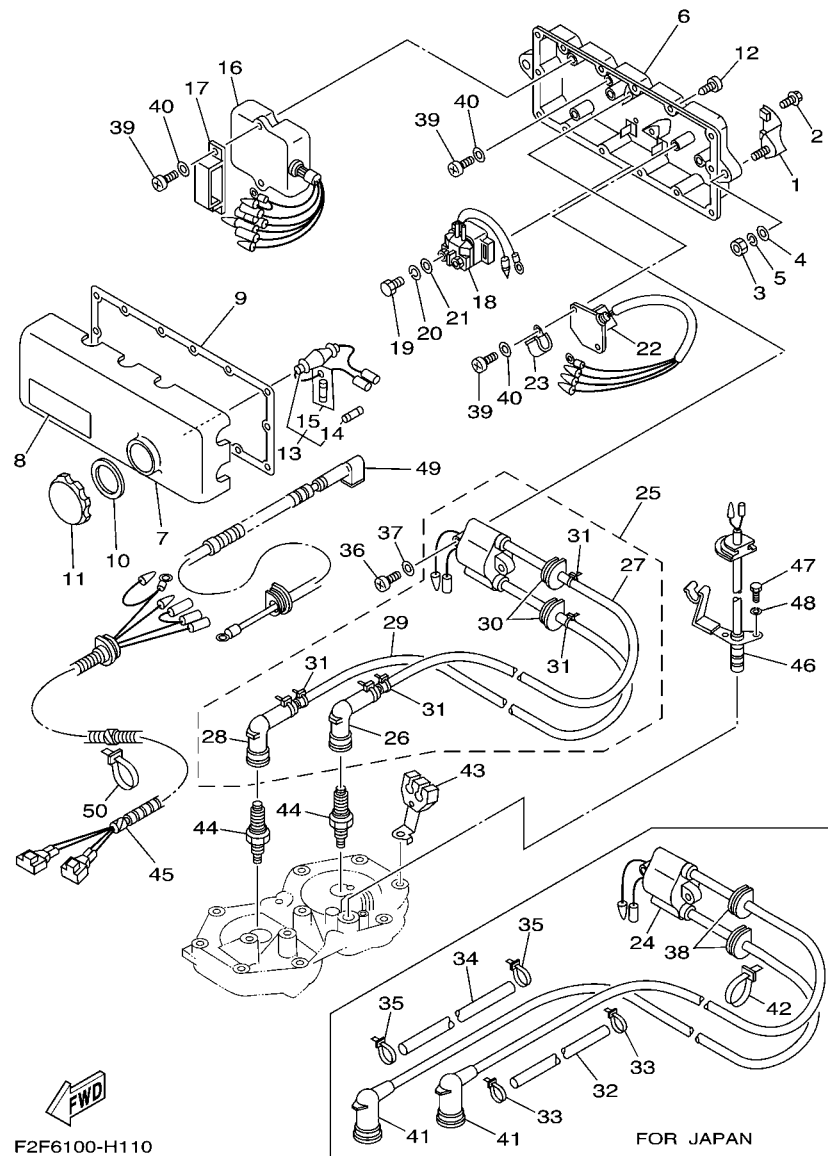

FIG. 11 ELECTRICAL 1

REF. NO.	PART NO.	DESCRIPTION	EUR	GENE	JPN	REMARKS
1	EW2-68156-00	BRACKET, ELECTRIC BOX	2	2	2	
2	90119-06908	BOLT, WITH WASHER	4	4	4	
3	95380-08600	NUT	2	2	2	
4	92990-08200	WASHER, PLAIN	2	2	2	
5	92990-08100	WASHER, SPRING	2	2	2	
6	6M6-8552A-01-8P	HOUSING	1	1	1	
7	6M6-8552E-01	COVER, CASE	1	1	1	
8	6B6-83623-00	MARK 3	1	1	1	
9	6M6-81921-00	GASKET, TERMINAL	1	1	1	
10	6M6-81844-00	GASKET	1	1	1	
11	6M6-8132W-00	CAP	1	1	1	
12	97780-60525	SCREW, TAPPING	14	14	14	
13	6K8-82150-01	FUSE HOLDER ASSY	1	1	1	
14	6G1-82151-00	.FUSE (10A)	1	1	1	
15	6K8-82159-00	.FUSE SPEAR (10A)	1	1	1	
16	62T-85540-01	C.D.I. UNIT ASSY	1	1	1	
17	90464-06M29	CLAMP	1	1	1	
18	68N-81940-00	STARTER RELAY ASSY	1	1	1	
19	97095-06010	BOLT	2	2	2	
20	92995-06100	WASHER, SPRING	2	2	2	
21	92995-06600	WASHER	2	2	2	
22	6M6-81960-A0	RECTIFIER & REGULATOR ASSY	1	1	1	
23	90465-06M86	CLAMP	1	1	1	
24	62E-85570-00	IGNITION COIL ASSY			1	FOR JPN
25	62E-85570-11	IGNITION COIL ASSY	1	1		FOR EUR, GENE
26	62E-82371-11	.CAP, PLUG	1	1		FOR EUR, GENE
27	62E-82351-01	.TUBE, CORD	1	1		FOR EUR, GENE



**FIG. 11 ELECTRICAL 1**

REF. NO.	PART NO.	DESCRIPTION	EUR	GENE	JPN	REMARKS
28	62E-82371-11	.CAP, PLUG	1	1		FOR EUR, GENE
29	62E-82352-01	.TUBE, CORD 2	1	1		FOR EUR, GENE
30	90480-06M43	.GROMMET	2	2		FOR EUR, GENE
31	90465-11M10	.CLAMP	4	4		FOR EUR, GENE
32	6R7-82351-00	TUBE, CORD			1	FOR JPN
33	90465-11M10	CLAMP			2	FOR JPN
34	6R7-82352-00	TUBE, CORD 2			1	FOR JPN
35	90465-11M10	CLAMP			2	FOR JPN
36	97880-06030	SCREW, PAN HEAD	2	2	2	
37	92990-06600	WASHER, PLATE	2	2	2	
38	90480-06M43	GROMMET			2	FOR JPN
39	97880-06016	SCREW, PAN HEAD	6	6	6	
40	92990-06600	WASHER, PLATE	6	6	6	
41	66T-82370-00	PLUG CAP ASSY			2	FOR JPN
42	90465-11M10	CLAMP			2	FOR JPN
43	6R7-82361-01	CLAMP, CORD	1	1	1	
44	94702-00272	PLUG, SPARK (NGK BR7HS)	2	2		FOR EUR, GENE
	94709-00040	PLUG, SPARK (NGK B7HS)			2	FOR JPN
45	6R7-82553-01	EXTENSION, WIRE LEAD	1	1	1	
46	6R7-82560-11	THERMO SWITCH ASSY	1	1	1	
47	97095-06016	BOLT	2	2	2	
48	92995-06100	WASHER, SPRING	2	2	2	
49	62E-82117-20	WIRE, LEAD	1	1	1	
50	90465-13M11	CLAMP	1	1	1	

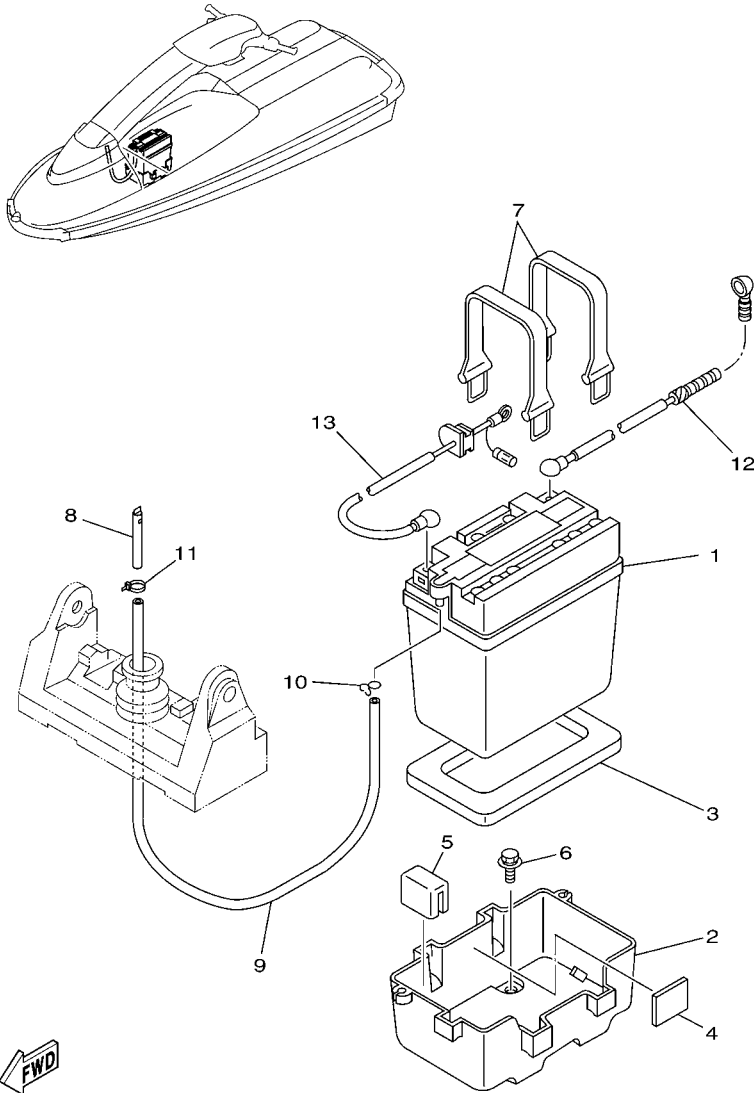

F1NA100-D130

FIG. 12 ELECTRICAL 2

REF. NO.	PART NO.	DESCRIPTION	EUR	GENE	JPN	REMARKS
1	EU0-82110-09	BATTERY ASSY (YB16CL-B)	1	1	1	YUASA
2	EW2-68211-00	CASE, BATTERY	1	1	1	
3	EU0-68221-00	PAD, BATTERY 1	1	1	1	
4	EU0-68221-30	PAD, BATTERY 2	3	3	3	
5	EW2-68221-00	PAD, BATTERY	1	1	1	
6	90119-06920	BOLT, WITH WASHER	4	4	4	
7	EU0-68218-04	BAND, BATTERY	2	2	2	
8	EW2-62149-00	PIPE, VENTILATION 1	1	1	1	
9	90699-50085	HOSE (L850)	1	1	1	
10	90467-08M10	CLIP	1	1	1	
11	90465-11M10	CLAMP	1	1	1	
12	64V-82117-00	WIRE, LEAD	1	1	1	
13	6R7-82117-11	WIRE, LEAD	1	1	1	

FIG. 13 ENGINE HATCH

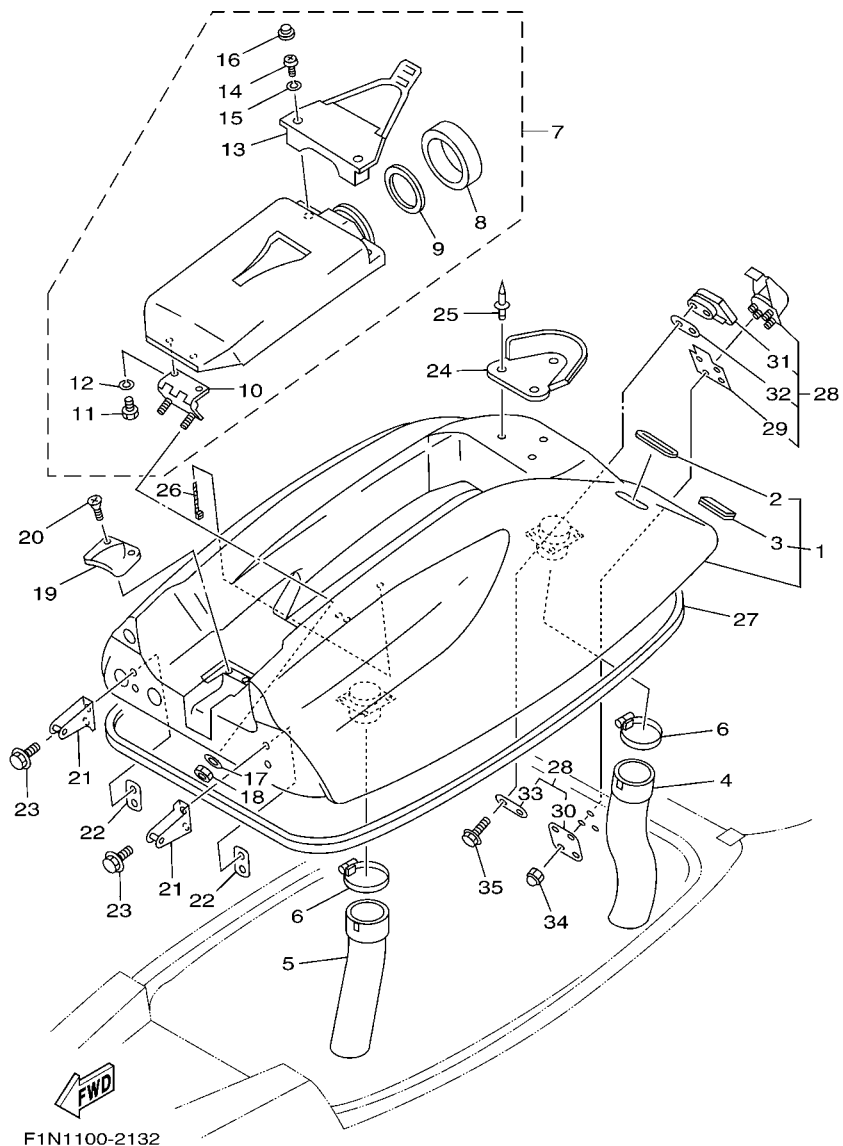

REF. NO.	PART NO.	DESCRIPTION	EUR	GENE	JPN	REMARKS
1	GM6-6516A-10-P1	ENGINE HATCH COMP.	1	1	1	DPBSM
2	FX1-65116-10	.TRIM,HATCH 2	2	2	2	
3	GM6-6516C-00	.TRIM 1	1	1	1	
4	GM6-6213F-00	HOSE,VENTILATOR 1	1	1	1	
5	EW2-62137-00	HOSE, VENTILATOR 2	1	1	1	
6	90601-16875	BAND, HOSE 68	2	2	2	
7	FX1-6591A-10	CASE,ASSY 1	1	1	1	
8	EW2-65912-00	.CAP, CASE	1	1	1	
9	EW2-65913-00	.PACKING, CASE	1	1	1	
10	FX1-6517D-00	.HINGE, LID	1	1	1	
11	97090-06014	.BOLT	2	2	2	
12	92990-06100	.WASHER, SPRING	2	2	2	
13	FX1-6591K-00	.BAND,CASE	1	1	1	
14	92580-06016	.SCREW	2	2	2	
15	92990-06100	.WASHER, SPRING	2	2	2	
16	FX1-6514F-00	.CAP	2	2	2	
17	92990-06200	WASHER, PLAIN	2	2	2	
18	95720-06300	NUT, SELF-LOCKING	2	2	2	
19	A00-62858-02	PLATE, HATCH (FL1)	1	1	1	
20	97780-50316	SCREW, TAPPING	2	2	2	
21	GM6-65136-00	STOPPER HATCH 2	2	2	2	
22	EW2-65137-00	PLATE, STOPPER HATCH 2	2	2	2	
23	90119-06900	BOLT, WITH WASHER	4	4	4	
24	FX1-6514B-00	DAMPER, POLE	1	1	1	
25	90267-48938	RIVET, BLIND	3	3	3	
26	90464-20258	CLAMP	2	2	2	
27	GM6-62664-01	PACKING	1	1	1	





FIG. 15 GUNWALE & MAT

REF. NO.	PART NO.	DESCRIPTION	EUR	GENE	JPN	REMARKS
1	GM6-62501-10	BOW GUNWALE COMP.	1	1	1	BLACK
2	92990-06200	WASHER, PLAIN	4	4	4	
3	92990-06100	WASHER, SPRING	4	4	4	
4	95380-06800	NUT	4	4	4	
5	GM6-62552-10	GUNWALE, SIDE 1	1	1	1	BLACK
6	GM6-62553-10	GUNWALE, SIDE 2	1	1	1	BLACK
7	90149-05962	SCREW	22	22	22	
8	GM6-6251D-10	GUNWALE, STERN 1	1	1	1	YAMAHA BLACK
9	GM6-6251E-10	GUNWALE, STERN 2	1	1	1	YAMAHA BLACK
10	90149-05960	SCREW	8	8	8	
11	92990-05200	WASHER, PLAIN	8	8	8	
12	92990-05100	WASHER, SPRING	8	8	8	
13	90179-05964	NUT	8	8	8	
14	GM6-6252C-10	COVER, GUNWALE 1	1	1	1	BLACK
15	GM6-6252D-10	COVER, GUNWALE 2	1	1	1	BLACK
16	90267-48932	RIVET, BLIND	4	4	4	
17	FN8-61651-01	ROPE HOLE	2	2	2	
18	EU0-61652-00	NUT	2	2	2	
19	F2F-6351B-00	MAT, LOWER	1	1	1	BLACK
20	GM6-6351C-00	MAT, SIDE 1	1	1	1	BLACK
21	GM6-6351D-00	MAT, SIDE 2	1	1	1	BLACK
22	GM6-6521C-10	PAD 1	1	1	1	BLACK
23	GM6-6521D-10	PAD 2	1	1	1	BLACK
24	GM6-6351E-10	MAT, BOW	1	1	1	YAMAHA BLACK
25	90267-48963	RIVET, BLIND	4	4	4	

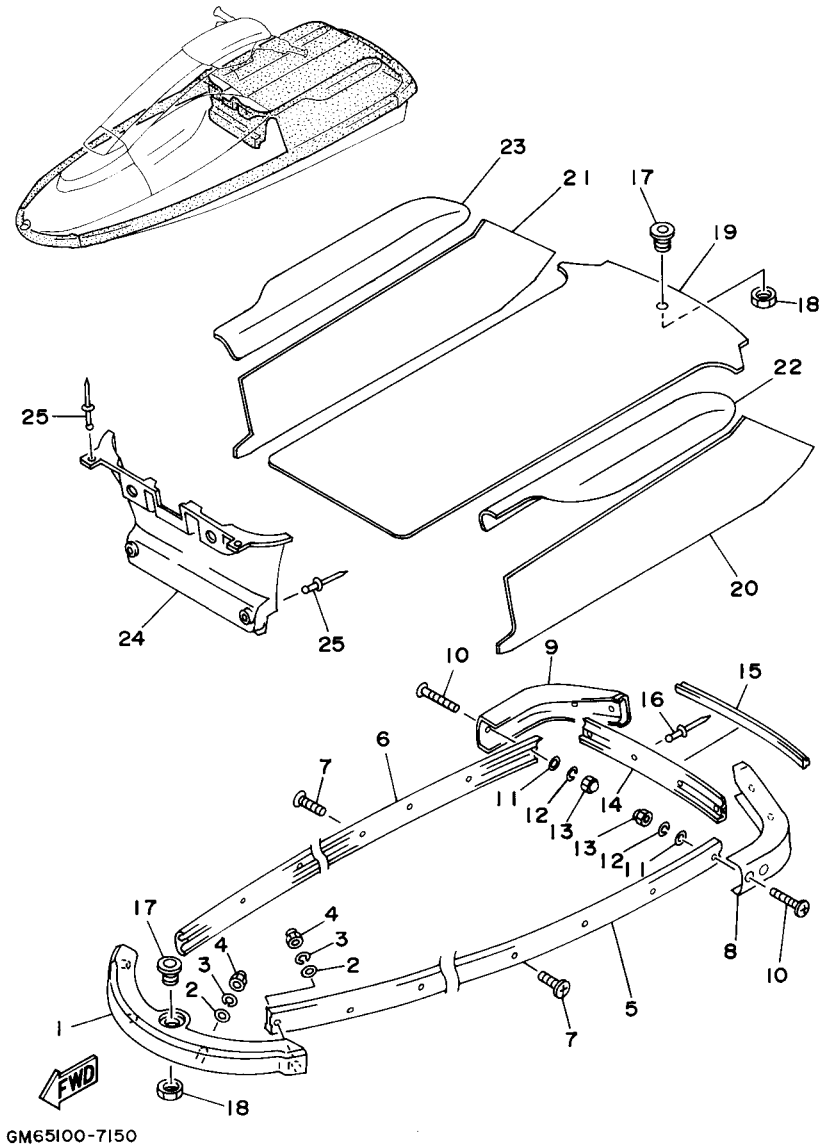

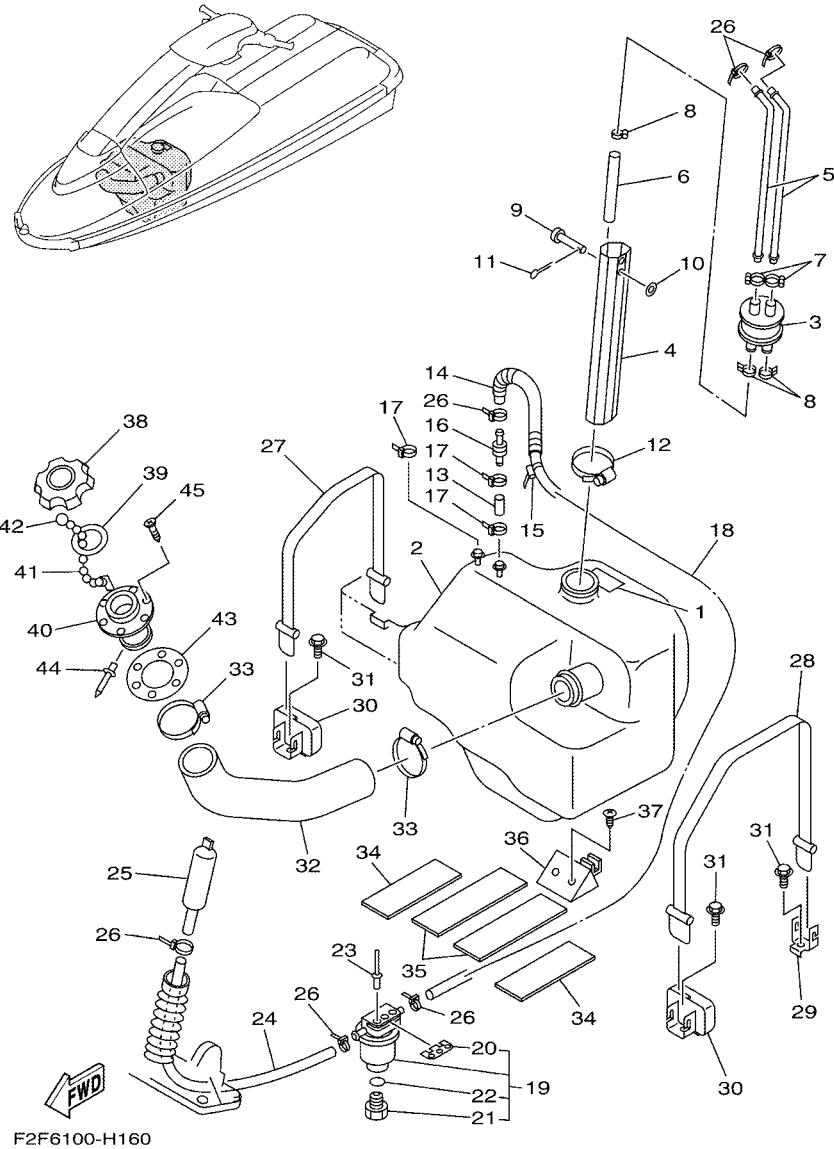

FIG. 16 FUEL TANK

REF. NO.	PART NO.	DESCRIPTION	EUR	GENE	JPN	REMARKS
1	GM6-6418D-00	LABEL,FUEL TANK	1	1		FOR EUR, GENE
2	EW2-67711-01	TANK, FUEL	1	1	1	
3	FJ0-67713-00	PIPE, JOINT	1	1	1	
4	EW2-67716-02	PIPE, FILLER	1	1	1	
5	EW2-67714-02	PIPE, SUCTION 3	2	2	2	
6	90445-11055	HOSE (L95)	1	1	1	
7	90601-11062	BAND, HOSE 11	2	2	2	
8	90467-11032	CLIP	3	3	3	
9	91790-05040	PIN, CLEVIS	1	1	1	
10	92990-05600	WASHER, PLATE	1	1	1	
11	91490-16010	PIN. COTTER	1	1	1	
12	90601-16274	BAND, HOSE 62	1	1	1	
13	90699-50003	HOSE	1	1	1	
14	90446-14M30	TUBE (L120)	1	1	1	
15	90465-13M11	CLAMP	1	1	1	
16	EU0-67767-31	CHECK VALVE	1	1	1	
17	90465-11M10	CLAMP	3	3	3	
18	90699-50120	HOSE	1	1	1	
19	EW2-62140-00	FILTER, VENT ASSY	1	1	1	
20	EW2-62142-00	.PLATE, FILTER	1	1	1	
21	70R-24543-00	.PLUG, DRAIN	1	1	1	
22	70R-24489-00	.O-RING	1	1	1	
23	90267-48925	RIVET, BLIND	2	2	2	
24	90699-50045	HOSE	1	1	1	
25	EW2-62150-00	PIPE,VENTILATION 3	1	1	1	
26	90465-11M10	CLAMP	6	6	6	
27	EW2-67821-00	BAND, FUEL TANK	1	1	1	



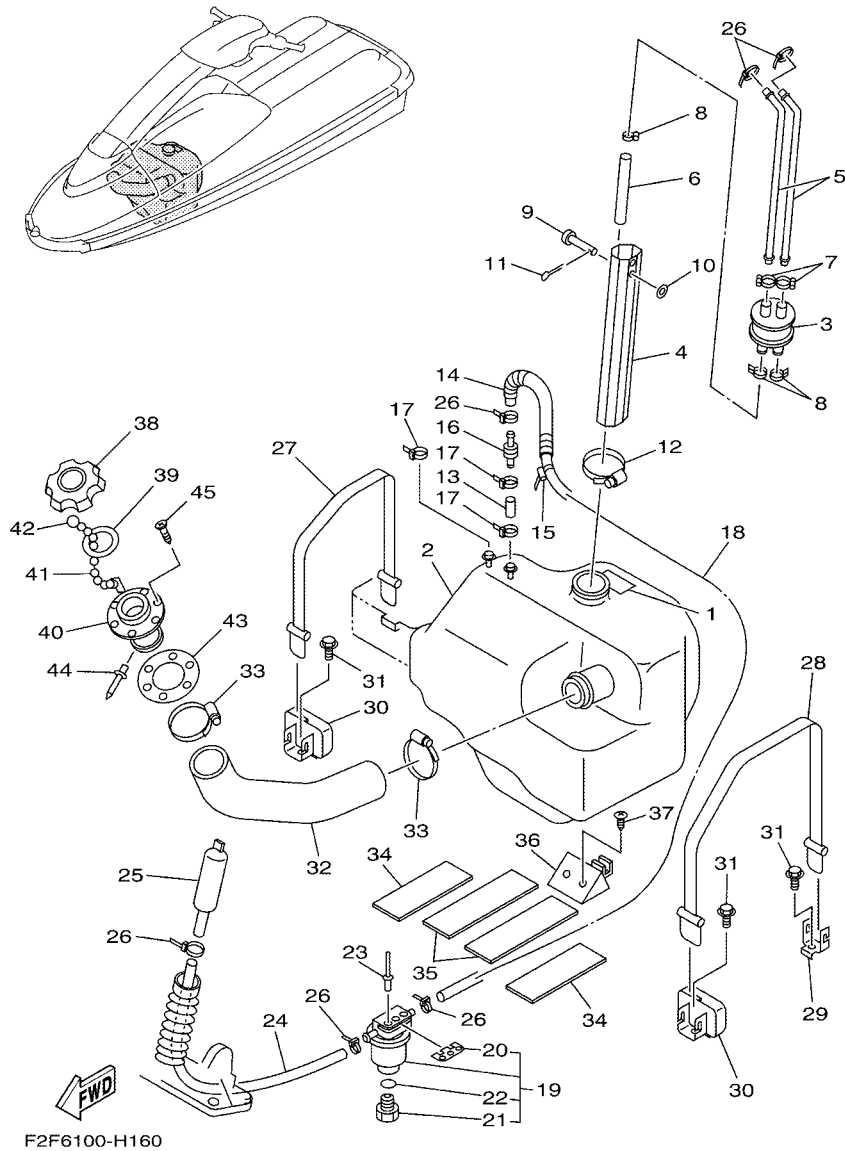
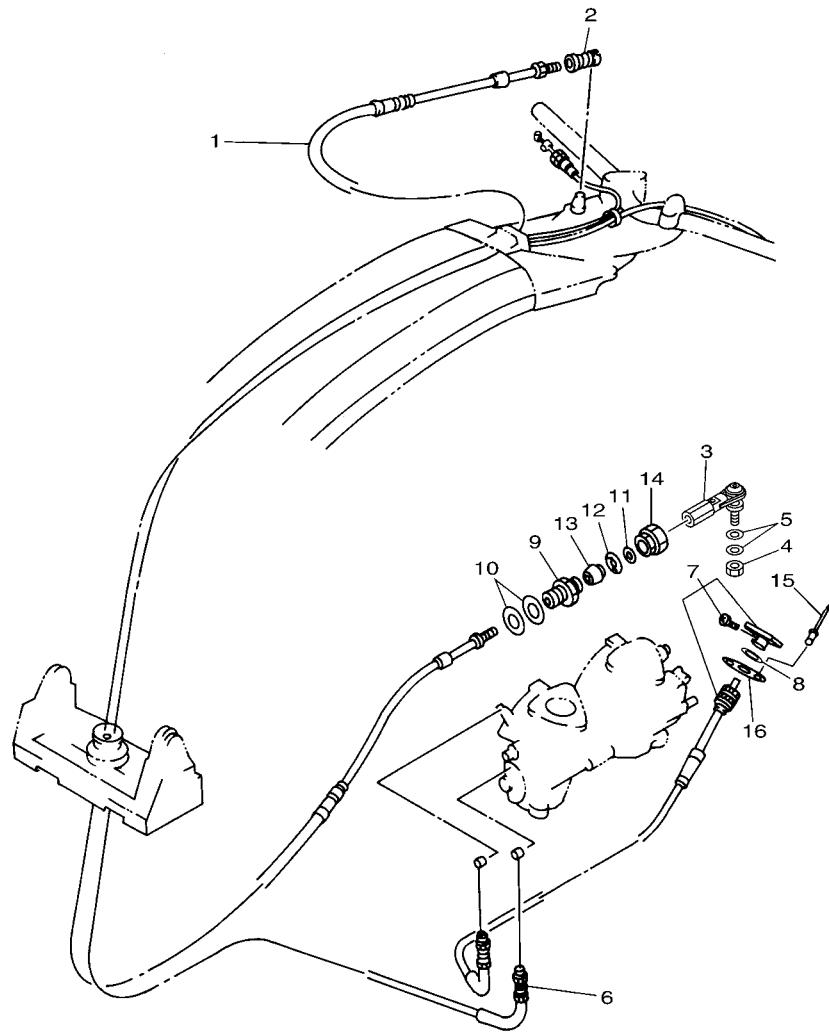

FIG. 16 FUEL TANK

REF. NO.	PART NO.	DESCRIPTION	EUR	GENE	JPN	REMARKS
28	EW2-67821-30	BAND, FUEL TANK	1	1	1	
29	EW2-65772-00	HOOK A	1	1	1	
30	FX1-65760-00	HOOK B ASSY	2	2	2	
31	90105-06900	BOLT, FLANGE	3	3	3	
32	GM6-67844-11	HOSE	1	1	1	
33	90601-15573	BAND, HOSE 55	2	2	2	
34	GM6-67593-00	MAT	2	2	2	
35	F2F-6759B-00	MAT 1	2	2	2	
36	EW2-67822-01	DAMPER FUEL TANK	1	1	1	
37	97780-50114	SCREW, PAN HEAD TAPPING	2	2	2	
38	FN8-67831-01	CAP, FUEL FILLER	1	1	1	YAMAHA BLACK
39	EU0-67832-00	PACKING 1	1	1	1	
40	FN8-67833-00	SOCKET	1	1	1	
41	EU0-67835-00	CHAIN BALL	1	1	1	
42	EU0-67839-00	COUPLING	1	1	1	
43	EU0-67834-00	PACKING, FUEL FILLER	1	1	1	
44	90267-40935	RIVET, BLIND	1	1	1	
45	EU0-67869-00	SCREW, FLAT HEAD	6	6	6	



FIG. 18 CONTROL CABLE



REF. NO.	PART NO.	DESCRIPTION	EUR	GENE	JPN	REMARKS
1	F2F-61481-00	CABLE, STEERING	1	1	1	
2	EU0-61461-30	SHAFT, JOINT BALL	1	1	1	
3	F2F-61461-00	STUD, JOINT BALL	1	1	1	
4	95380-06700	NUT	1	1	1	
5	90201-06906	WASHER, PLATE	2	2	2	
6	GM6-67252-00	CABLE, THROTTLE	1	1	1	
7	GM6-67242-00	CABLE, CHOKE	1	1	1	
8	90201-11008	WASHER, PLATE	1	1	1	
9	EU0-61436-00	BODY,CABLE CONNECTOR	1	1	1	
10	EU0-61438-00	PACKING (C)	2	2	2	
11	EU0-61446-00	WASHER 30	1	1	1	
12	EU0-61486-00	STOPPER	1	1	1	
13	EU0-61435-00	SEAL, PIPE 30	1	1	1	
14	EU0-62694-00	CAP	1	1	1	
15	90267-40945	RIVET, BLIND	2	2	2	
16	90209-12920	WASHER	1	1	1	

 F2F1100-G190

FIG. 19 STEERING 1

REF. NO.	PART NO.	DESCRIPTION	EUR	GENE	JPN	REMARKS
1	F2F-61552-00	HANDLE	1	1	1	
2	EW2-67250-02	THROTTLE LEVER ASSY	1	1	1	
3	EW2-67255-00	.LEVER, THROTTLE	1	1	1	
4	EW2-67256-00	.SPRING	1	1	1	
5	EW2-67257-01	.SHAFT	1	1	1	
6	EW2-67258-01	.WASHER	2	2	2	
7	EW2-67259-01	.E-RING	1	1	1	
8	90159-05900	SCREW, WITH WASHER	1	1	1	
9	EW2-68310-04	SWITCH BOX ASSY	1	1	1	
10	EW2-68348-00	.LANYARD, STOP SWITCH	1	1	1	
11	97880-03008	.SCREW, PAN HEAD	2	2	2	
12	FK7-68312-02	.STOP BUTTON COMP	1	1	1	
13	FK7-68313-02	.START BUTTON COMP.	1	1	1	
14	97880-05025	.SCREW, PAN HEAD	1	1	1	
15	EW2-61553-00	GRIP, HANDLE 1	2	2	2	
16	90560-22281	SPACER	1	1	1	
17	90149-05959	SCREW	2	2	2	
18	90201-05928	WASHER, PLATE	2	2	2	
19	F2F-61541-00	COLUMN, STEERING	1	1	1	
20	EU0-23814-01	HOLDER, HANDLE LOWER	2	2	2	
21	90105-08902	BOLT, FLANGE	4	4	4	
22	EU0-61461-02	STUD, JOINT BALL	1	1	1	
23	92990-06100	WASHER, SPRING	1	1	1	
24	FX1-6143D-20	PAD, STEERING 1	1	1	1	YAMAHA BLACK
25	FX1-6143E-20	PAD, STEERING 2	1	1	1	YAMAHA BLACK
26	90149-05937	SCREW	4	4	4	
27	90600-91728	CLIP, NYLON 17	1	1	1	

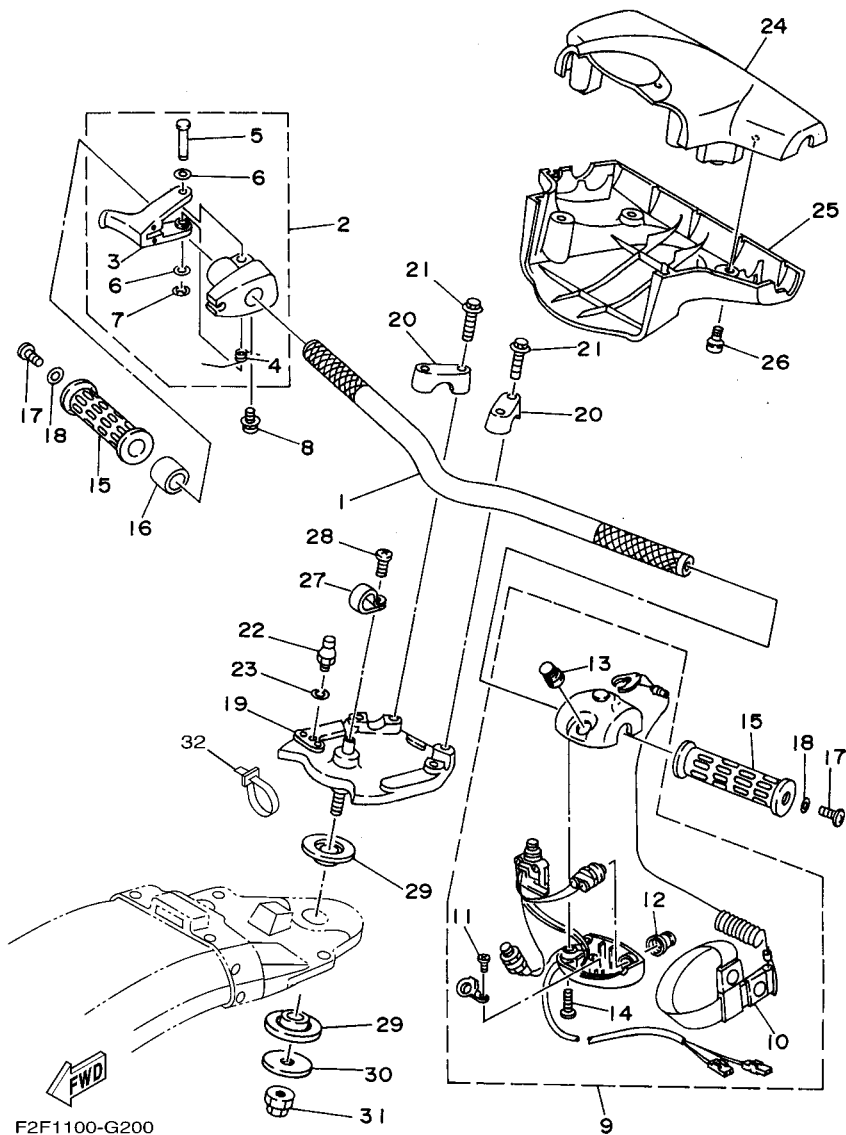



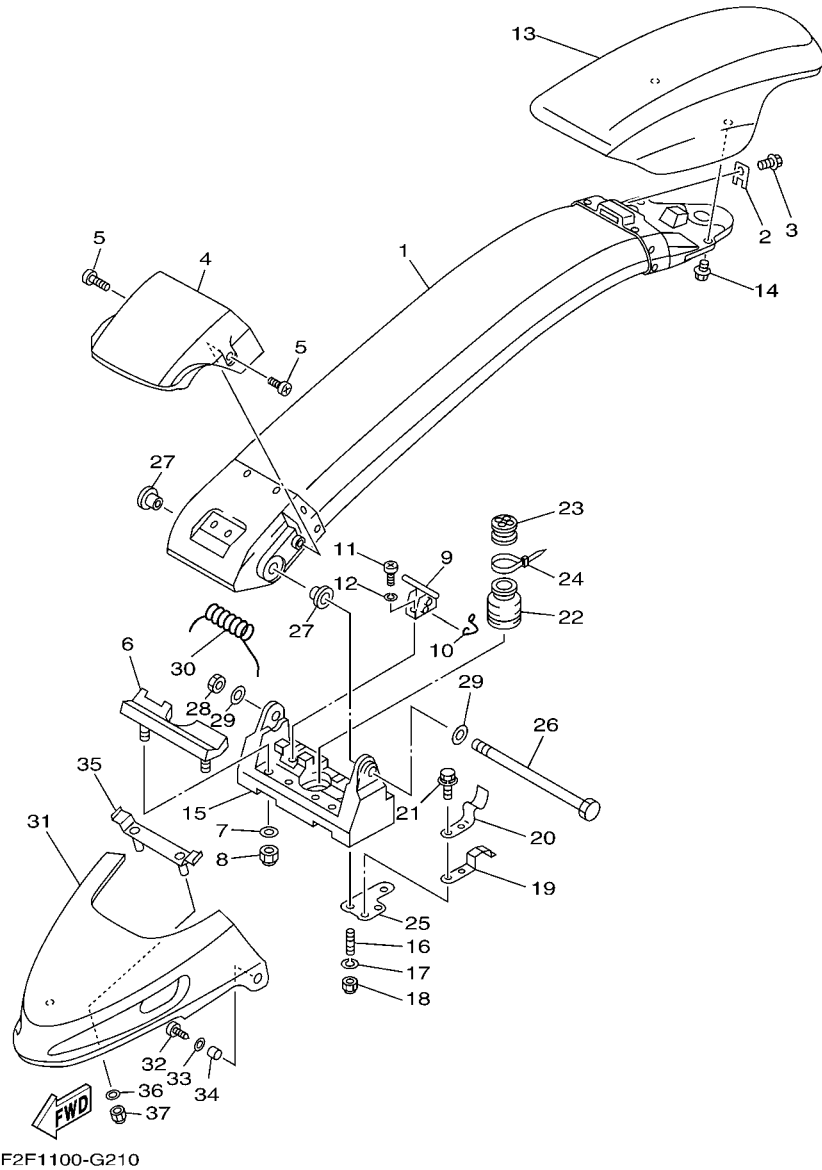
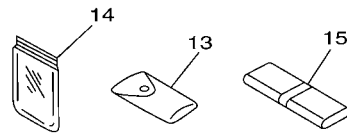
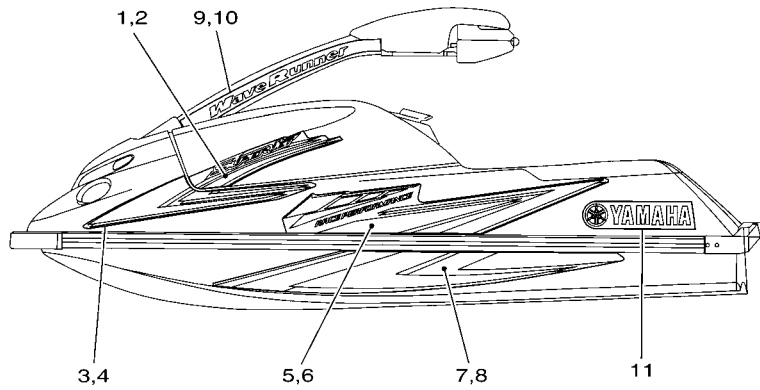
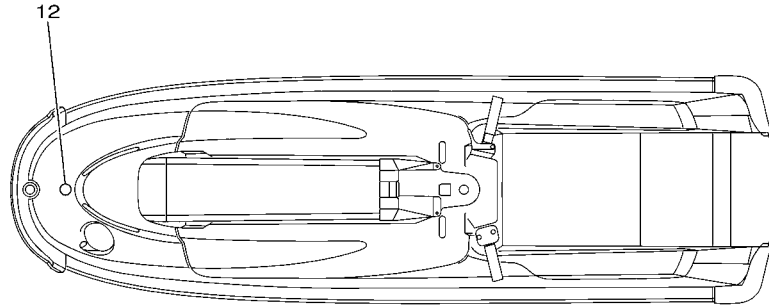

FIG. 20 STEERING 2

REF. NO.	PART NO.	DESCRIPTION	EUR	GENE	JPN	REMARKS
1	F2F-6491A-09-P0	STEERING POLE COMP.	1	1	1	DVC2
2	FX1-61468-00	STOPPER, CABLE	1	1	1	
3	90119-06913	BOLT, WITH WASHER	1	1	1	
4	FX1-6492E-10	COVER,POLE	1	1	1	BLACK
5	90149-06997	SCREW	2	2	2	
6	FX1-61337-00	STOPPER, POLE	1	1	1	
7	92990-06200	WASHER, PLAIN	2	2	2	
8	95720-06300	NUT, SELF-LOCKING	2	2	2	
9	FX1-61105-00	STOPPER PIN ASSY	1	1	1	
10	EW2-61395-30	SPRING, TORSION	1	1	1	
11	97880-05012	SCREW, PAN HEAD	2	2	2	
12	92990-05100	WASHER, SPRING	2	2	2	
13	GM6-6142A-30	STEERING PAD COMP	1	1	1	LNS6
14	90119-06908	BOLT, WITH WASHER	2	2	2	
15	FX1-6133C-13	BRACKET,PIVOT	1	1	1	
16	95680-08630	BOLT, STUD	4	4	4	
17	92990-08100	WASHER, SPRING	4	4	4	
18	95720-08300	NUT, SELF-LOCKING	4	4	4	
19	GM6-6215G-00	PLATE,GUIDE	2	2	2	
20	GM6-65135-00	STOPPER, HATCH 1	2	2	2	
21	90119-06900	BOLT, WITH WASHER	4	4	4	
22	FX1-61338-00	GROMMET	1	1	1	
23	EW2-61465-00	PACKING, CABLE	1	1	1	
24	90601-20006	BAND	1	1	1	
25	GM6-6133B-00	PLATE, BRACKET	2	2	2	
26	FX1-6134L-00	SHAFT,PIVOT	1	1	1	
27	EW2-61344-01	BUSH	2	2	2	





**FWD**  
F2F1100-G220

**FIG. 21 GRAPHICS**

REF. NO.	PART NO.	DESCRIPTION	EUR	GENE	JPN	REMARKS
1	F2F-6417B-00	GRAPHIC 1	1	1	1	LH
2	F2F-6417B-10	GRAPHIC 1	1	1	1	RH
3	F2F-6417C-00	GRAPHIC 2	1	1	1	LH
4	F2F-6417C-10	GRAPHIC 2	1	1	1	RH
5	F2F-6417D-00	GRAPHIC 3	1	1	1	LH
6	F2F-6417D-10	GRAPHIC 3	1	1	1	RH
7	F2F-6417E-00	GRAPHIC 4	1	1	1	LH
8	F2F-6417E-10	GRAPHIC 4	1	1	1	RH
9	F2F-6417F-00	GRAPHIC 5	1	1	1	LH
10	F2F-6417F-10	GRAPHIC 5	1	1	1	RH
11	F2F-64114-00	MARK, YAMAHA A	2	2	2	
12	GM6-6411H-00	EMBLEM, TUNING FORK	1	1	1	
13	EU0-65986-00	TOOL SET	1	1	1	
14	EU0-65901-01	TOOL BAG	1	1	1	
15	GM6-65987-00	BAG	1	1	1	



**FIG. 22 IMPORTANT LABELS**

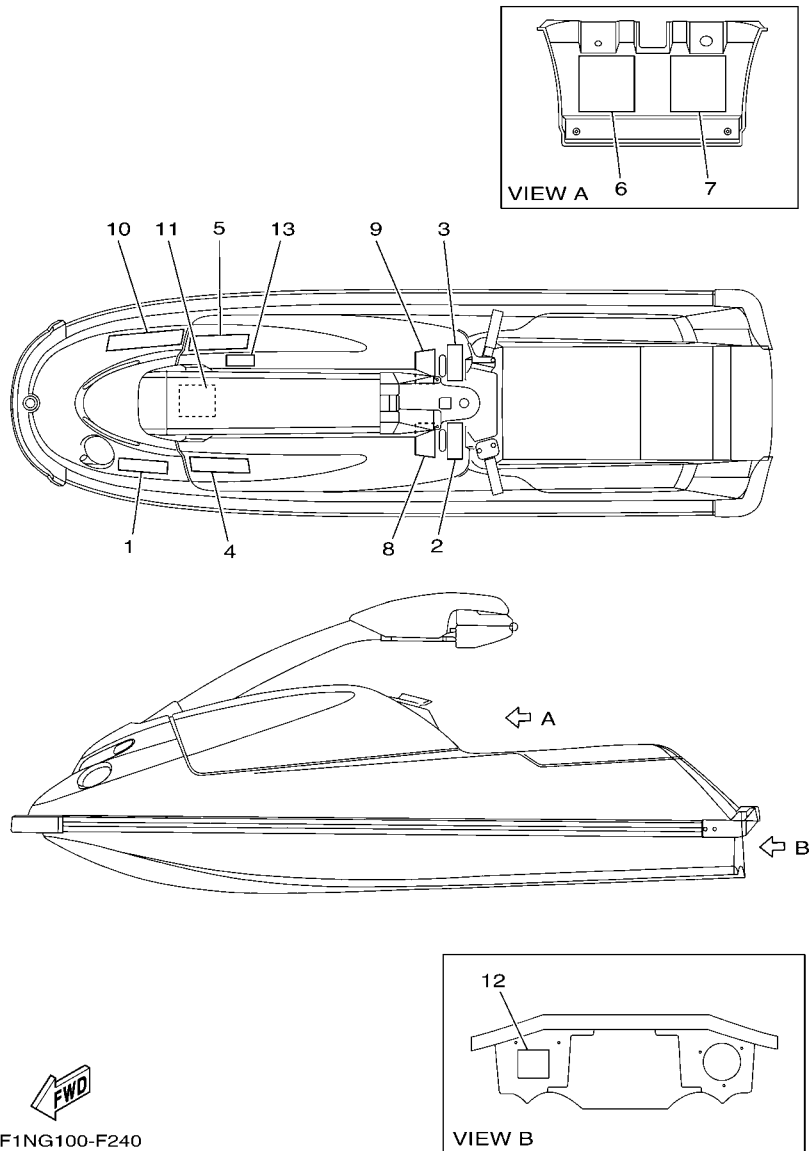

REF. NO.	PART NO.	DESCRIPTION	EUR	GENE	JPN	REMARKS
1	F1N-6415B-10	LABEL, WARNING(FUEL)	1	1		
2	GM6-641B1-21	LABEL, WARNING UNIFORM 1	1	1		
3	GM6-641B1-10	LABEL, WARNING UNIFORM 1	1	1		
4	GM6-641B1-41	LABEL, WARNING UNIFORM 1	1	1		
5	GM6-641B1-50	LABEL, WARNING UNIFORM 1	1	1		
6	GM6-641B2-00	LABEL, WARNING UNIFORM 2	1	1		
7	GM6-641B2-10	LABEL, WARNING UNIFORM 2	1	1		
8	GM6-641B2-40	LABEL, WARNING UNIFORM 2	1	1		
9	GM6-641B2-50	LABEL, WARNING UNIFORM 2	1	1		
10	GA7-6416H-20	LABEL,WARNING(FRANCE)	1			FOR EUR
11	F1N-641DB-10	LABEL, WARNING BATTERY	1	1		
12	EU0-64188-00	LABEL, RIGHTING	1	1		
13	F1N-6413S-00	LABEL, COMPETITION	1			FOR EUR



FIG. 24 REPAIR KIT 1

REF. NO.	PART NO.	DESCRIPTION	EUR	GENE	JPN	REMARKS
1	64U-W0001-00	GASKET KIT FOR ENGINE UNIT	1	1	1	
2	6M6-11351-A2	.GASKET, CYLINDER	1	1	1	
3	62T-11181-01	.GASKET, CYLINDER HEAD 1	1	1	1	
4	93102-36M33	.OIL SEAL	1	1	1	
5	93101-36M46	.OIL SEAL	1	1	1	
6	93103-32M01	.OIL SEAL	1	1	1	
7	6M6-14739-A1	.GASKET, MUFFLER DAMPER 1	1	1	1	
8	61X-14613-A1	.GASKET, EXHAUST PIPE	1	1	1	
9	90430-08020	.GASKET	1	1	1	
10	6R7-14749-A1	.GASKET, MUFFLER DAMPER 2	1	1	1	
11	6R7-14755-A0	.GASKET, SILENCER	1	1	1	
12	6R7-41114-A0	.GASKET, EXHAUST OUTER COVER	1	1	1	
13	62T-13556-00	.GASKET, MANIFOLD	1	1	1	
14	62T-13624-00	.PLATE, REED VALVE	1	1	1	
15	62T-13566-00	.GASKET	2	2	2	
16	62T-13674-00	.GASKET, AIR COOLER COVER 1	2	2	2	
17	6R8-13116-A0	.GASKET, PUMP CASE	1	1	1	
18	6M6-81365-A0	.GASKET, HOLE COVER	1	1	1	
19	62T-45127-00	.SEAL	1	1	1	
20	61X-W0001-22	GASKETKIT FOR JET UNIT	1	1	1	
21	93210-17MA4	.O-RING	2	2	2	
22	93101-25M55	.OIL SEAL	2	2	2	
23	93101-25M56	.OIL SEAL	1	1	1	
24	93102-25M34	.OIL SEAL	1	1	1	
25	93101-25M50	.OIL SEAL	1	1	1	
26	93210-46M16	.O-RING	1	1	1	
27	6R7-51117-01	.PACKING	1	1	1	

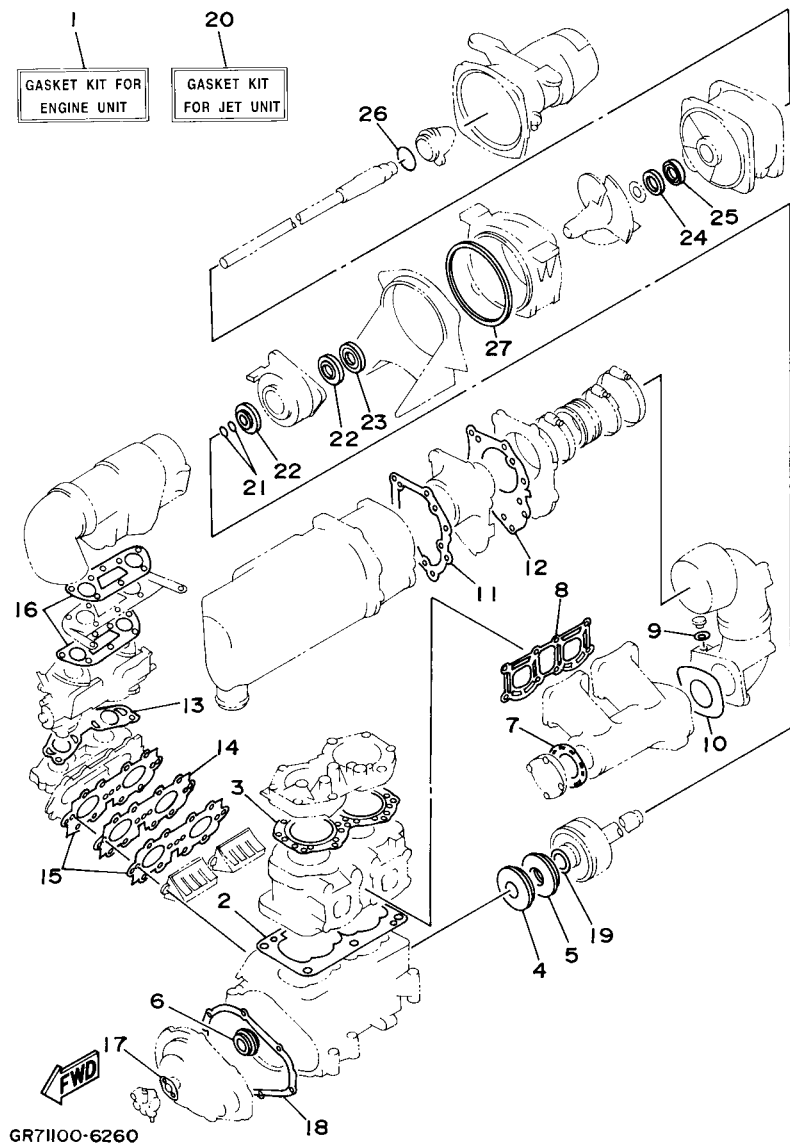
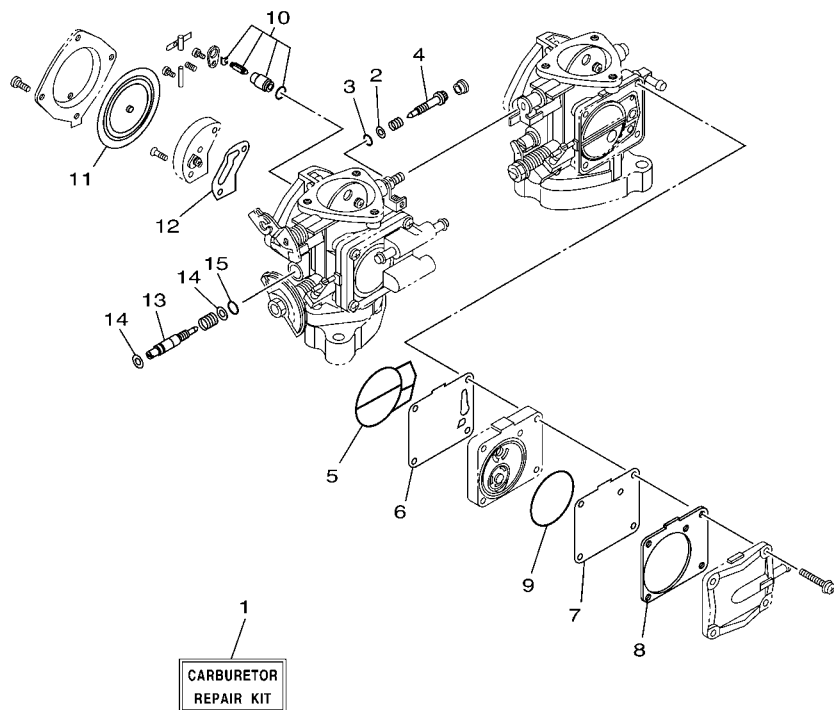

FIG. 25 REPAIR KIT 2



F2F6100-H250

REF. NO.	PART NO.	DESCRIPTION	EUR	GENE	JPN	REMARKS
1	64U-W0093-03	CARBURETOR REPAIR KIT	1	1	1	
2	812-14235-00	.WASHER, NEEDLE	4	4	4	
3	812-14147-00	.O-RING	2	2	2	
4	63M-14946-00	.PLATE, NEEDLE FITTING	2	2	2	
5	6K8-14564-00	.O-RING	2	2	2	
6	6K8-24411-20	.DIAPHRAGM	1	1	1	
7	6K8-24421-10	.VALVE, CHECK	1	1	1	
8	6K8-24431-20	.GASKET, FUEL PUMP 1	1	1	1	
9	6K8-14563-00	.O-RING	1	1	1	
10	61X-14916-16	.NEEDLE	2	2	2	
11	6R7-14541-00	.DIAPHRAGM, PUMP	2	2	2	
12	6K8-14536-11	.GASKET	2	2	2	
13	64U-14923-00	.SCREW, PILOT	2	2	2	
14	822-14235-00	.WASHER, NEEDLE	4	4	4	
15	583-14561-00	.O-RING	2	2	2	

NUMERICAL INDEX

PART NO.	REF. NO.	PART NO.	REF. NO.	PART NO.	REF. NO.	PART NO.	REF. NO.	PART NO.	REF. NO.	PART NO.	REF. NO.
64U-11111-00-8S	1 - 8	6R7-14253-00	4 - 34	6R7-14755-A0	5 - 38	6M6-45813-32-8P	2 - 24	FX1-61468-00	20 - 2	F2F-6417B-00	21 - 1
62T-11181-01	1 - 11	62T-14255-00	3 - 29		24 - 11	61X-4581J-00	2 - 28	F2F-61481-00	18 - 1	F2F-6417B-10	21 - 2
	24 - 3	62T-14283-01	3 - 33	6M6-14771-00-94	5 - 48	6R7-51117-01	7 - 28	EU0-61486-00	18 - 12	F2F-6417C-00	21 - 3
61X-11311-01-8S	1 - 1	62T-14284-10-8S	3 - 25	6R7-14785-00-8S	5 - 37		24 - 27	F2F-61541-00	19 - 19	F2F-6417C-10	21 - 4
6E5-11325-00	1 - 2	64U-14301-03	4 - 1	61X-14916-16	4 - 32	62T-51129-00	7 - 15	F2F-61552-00	19 - 1	F2F-6417D-00	21 - 5
6M6-11351-A2	1 - 5	64U-14302-03	4 - 2		25 - 10	6K8-51129-00	1 - 9	EW2-61553-00	19 - 15	F2F-6417D-10	21 - 6
	24 - 2	62T-14419-00	3 - 34	64U-14923-00	4 - 39		5 - 2	FN8-61651-01	15 - 17	F2F-6417E-00	21 - 7
61X-11400-03	2 - 1	62T-14435-00	3 - 36		25 - 13		5 - 11	EU0-61652-00	5 - 56	F2F-6417E-10	21 - 8
6M6-11412-00	2 - 2	62T-14451-00	3 - 32	3KW-14932-00	4 - 9		7 - 4		14 - 7	F2F-6417F-00	21 - 9
6M6-11422-00	2 - 3	6K8-14471-10	4 - 8	63M-14946-00	4 - 7		7 - 14		15 - 18	F2F-6417F-10	21 - 10
6M6-11431-00	2 - 4	6R7-14485-00	1 - 10		25 - 4	6K8-51162-00	14 - 3	GP7-61652-00	17 - 12	EU0-64188-00	22 - 12
6M6-11442-01	2 - 5		5 - 32	62T-15100-00-8S	1 - 16	62T-51190-01-94	7 - 30	EW2-62137-00	13 - 5		23 - 8
82M-11515-00	2 - 10	6M6-14503-00	4 - 10	6R7-15761-00	5 - 34	6R7-51311-00	7 - 27	GM6-6213F-00	13 - 4	GM6-6418D-00	16 - 1
61X-11603-01	2 - 19	6K8-14503-02	4 - 23	6R7-21415-01-94	1 - 23	6R7-51312-03-94	7 - 1	EW2-62140-00	16 - 19	EW3-64197-00	23 - 7
61X-11604-01	2 - 19	6K8-14521-01	4 - 43	6R7-21425-01-94	1 - 25	6BA-51313-00	7 - 20	EW2-62142-00	16 - 20	GM6-641B1-10	22 - 3
61X-11605-01	2 - 19	6M6-14521-01	4 - 5	EU0-23814-01	19 - 20	62T-51315-01-94	7 - 3	EW2-62149-00	12 - 8	GM6-641B1-21	22 - 2
61X-11631-02-93	2 - 18	6K8-14521-10	4 - 24	62T-24313-01	3 - 1	64R-51318-01-94	7 - 13	EW2-62150-00	16 - 25	GM6-641B1-41	22 - 4
61X-11633-00	2 - 20	6K8-14523-11	4 - 30	62T-24314-01	3 - 23	6BA-51321-00	7 - 17	GM6-6215G-00	20 - 19	GM6-641B1-50	22 - 5
61X-11635-02	2 - 18	62T-14527-02	3 - 20	6E5-24378-00	5 - 20	6R7-51323-02	8 - 3	GM6-62501-10	15 - 1	GM6-641B1-62	23 - 2
61X-11636-02	2 - 18	6K8-14527-11	4 - 27	6K8-24411-20	4 - 14	62T-51326-00	7 - 8	GM6-6251D-10	15 - 8	GM6-641B1-70	23 - 3
62T-11651-00	2 - 7	6K8-14536-11	4 - 37		25 - 6	6R7-51333-00	7 - 26	GM6-6251E-10	15 - 9	GM6-641B2-00	22 - 6
82M-11685-00	2 - 8		25 - 12	6R7-24412-02	4 - 29	62T-51348-00	7 - 18	GM6-6252C-10	15 - 14	GM6-641B2-10	22 - 7
63M-12580-00	5 - 26	6R7-14541-00	4 - 35	6M6-24413-01	4 - 15	61X-51381-00	8 - 11	GM6-6252D-10	15 - 15	GM6-641B2-40	22 - 8
64X-12581-00	5 - 28		25 - 11	65U-24421-00	4 - 16	6BA-51387-00	7 - 34	GM6-62552-10	15 - 5	GM6-641B2-50	22 - 9
6R8-13116-A0	24 - 17	6R7-14542-00	4 - 36	6K8-24421-10	4 - 18	6BA-51673-00	7 - 41	GM6-62553-10	15 - 6	GM6-641B2-60	23 - 4
62T-13555-00-94	3 - 6	6K8-14547-01	4 - 33		25 - 7	61L-5169A-00	3 - 18	GM6-62664-01	13 - 27	GM6-641B2-70	23 - 5
62T-13556-00	3 - 5	583-14561-00	4 - 42	6K8-24431-20	4 - 19	FX1-61105-00	20 - 9	EU0-62694-00	18 - 14	F1N-641DB-10	22 - 11
	24 - 13		25 - 15		25 - 8	FX1-61337-00	20 - 6	FN8-6269B-00	14 - 6	F1N-641DB-20	23 - 6
62T-13566-00	3 - 8	6K8-14563-00	4 - 22	6K8-24452-10	4 - 20	FX1-61338-00	20 - 22	EW2-62723-30	7 - 50	F2F-6491A-09-P0	20 - 1
	24 - 15		25 - 9	70R-24489-00	16 - 22	GM6-6133B-00	20 - 25	F2F-6273B-00	7 - 51	FX1-6492E-10	20 - 4
62T-13610-00	3 - 13	6K8-14564-00	4 - 13	65U-24492-00	4 - 17	FX1-6133C-13	20 - 15	EW2-62840-10	13 - 28	GM6-6492J-20	20 - 31
62T-13624-00	3 - 7		25 - 5	6K8-24500-02	6 - 9	EW2-61344-01	20 - 27	EW2-62843-00	13 - 31	GM6-64949-00	20 - 35
	24 - 14	6R7-14569-00	4 - 31	6R7-24524-00	6 - 10	FX1-6134L-00	20 - 26	EW2-62845-10	13 - 29	FX1-65116-10	13 - 2
62T-13674-00	3 - 28	6K8-14589-00	4 - 40	70R-24543-00	16 - 21	FX1-61391-00	20 - 30	EW2-62846-00	13 - 30	GM6-65135-00	20 - 20
	24 - 16	61X-14613-A1	5 - 7	6K8-24560-10	6 - 8	EW2-61395-30	20 - 10	EW2-62847-00	13 - 32	GM6-65136-00	13 - 21
47X-14133-00	4 - 3		24 - 8	6R7-41113-00-8S	5 - 39	EW2-61417-00	19 - 29	EW2-62848-00	13 - 33	EW2-65137-00	13 - 22
812-14147-00	4 - 6	61L-14615-A0	5 - 44	6R7-41114-A0	5 - 40	EW2-61419-00	19 - 30	A00-62858-02	13 - 19	FX1-6514B-00	13 - 24
	25 - 3	61L-14625-A0	5 - 45		24 - 12	GM6-6142A-30	20 - 13	F2F-6351B-00	15 - 19	FX1-6514F-00	13 - 16
439-14186-00	4 - 28	61X-14711-01-94	5 - 1	6R7-44517-00-8S	1 - 29	EU0-61435-00	18 - 13	GM6-6351C-00	15 - 20	GM6-6516A-10-P1	13 - 1
830-14231-14	4 - 25	61L-14712-00-94	5 - 10	6BA-44532-00	1 - 20	EU0-61436-00	18 - 9	GM6-6351D-00	15 - 21	GM6-6516C-00	13 - 3
3G2-14231-26	4 - 11	6M6-14718-01-8S	5 - 3	663-45119-00	3 - 19	EU0-61438-00	18 - 10	GM6-6351E-10	15 - 24	FX1-6517D-00	13 - 10
	4 - 12	6R7-14721-00-8S	5 - 31	62T-45127-00	2 - 25	FX1-6143D-20	19 - 24	GM6-63844-00	17 - 8	GM6-6521C-10	15 - 22
812-14235-00	4 - 4	6M6-14739-A1	5 - 6		24 - 19	FX1-6143E-20	19 - 25	F2F-64114-00	21 - 11	GM6-6521D-10	15 - 23
	25 - 2		24 - 7	61X-45332-03-94	8 - 5	EU0-61446-00	18 - 11	GM6-6411H-00	21 - 12	FX1-65760-00	16 - 30
822-14235-00	4 - 41	6R7-14749-A1	5 - 18	61L-45378-00	8 - 6	F2F-61461-00	18 - 3	F1N-6413S-00	22 - 13		17 - 4
	25 - 14		24 - 10	6BA-45511-00	7 - 12	EU0-61461-02	19 - 22	F1N-6415B-10	22 - 1	EW2-65772-00	16 - 29
62T-14243-01	3 - 17	64V-14752-00	5 - 52	62T-45526-00	2 - 13	EU0-61461-30	18 - 2	F1N-6415B-20	23 - 1		17 - 5
62T-14251-10	1 - 17	6R7-14753-00-8S	5 - 33	6M6-45813-22-8P	2 - 29	EW2-61465-00	20 - 23	GA7-6416H-20	22 - 10	EU0-65901-01	21 - 14

NUMERICAL INDEX

PART NO.	REF. NO.	PART NO.	REF. NO.	PART NO.	REF. NO.	PART NO.	REF. NO.	PART NO.	REF. NO.	PART NO.	REF. NO.
EW2-65912-00	13 - 8	EU0-67832-00	16 - 39	62E-82352-01	11 - 29	90119-08907	8 - 16	90387-06M60	8 - 12	90465-11M10	11 - 42
EW2-65913-00	13 - 9	FN8-67833-00	16 - 40	6R7-82361-01	11 - 43	90119-08943	7 - 52	90387-08M06	7 - 23		12 - 11
FX1-6591A-10	13 - 7	EU0-67834-00	16 - 43	66T-82370-00	11 - 41	90119-08M55	1 - 19	90387-08M08	7 - 33		14 - 2
FX1-6591K-00	13 - 13	EU0-67835-00	16 - 41	62E-82371-11	11 - 26	90119-08M96	1 - 12	90430-08020	5 - 13		16 - 17
F1N-65938-00	6 - 25	EU0-67839-00	16 - 42		11 - 28	90119-10948	7 - 45		24 - 9		16 - 26
EU0-65986-00	21 - 13	GM6-67844-11	16 - 32	6R7-82553-01	11 - 45	90119-10M00	1 - 27	90445-07M19	1 - 13		17 - 14
GM6-65987-00	21 - 15	EU0-67869-00	16 - 45	6R7-82560-11	11 - 46	90119-10M01	1 - 26	90445-09M17	8 - 1	90465-12M53	9 - 21
GM6-67242-00	18 - 7	EU0-67839-00	11 - 1	6B6-83623-00	11 - 8	90119-10M02	1 - 24	90445-10M98	6 - 13		9 - 25
GD0-67249-00-05	8 - 17	EW2-68211-00	12 - 2	682-84385-01	5 - 29	90119-10M03	1 - 28	90445-10ME3	6 - 11	90465-12M56	6 - 4
GD0-67249-00-10	8 - 17	EU0-68218-04	12 - 7	62T-85515-00	9 - 6	90119-10M07	1 - 7	90445-10ME4	6 - 15	90465-13M11	11 - 50
EW2-67250-02	19 - 2		17 - 3	62T-85520-01	9 - 3	90119-10M17	5 - 51	90445-10ME8	6 - 1		14 - 4
GM6-67252-00	18 - 6	EU0-68221-00	12 - 3	6M6-8552A-01-8P	11 - 6	90119-10M56	1 - 6	90445-10MF1	6 - 5		14 - 12
EW2-67255-00	19 - 3	EW2-68221-00	12 - 5	6M6-8552E-01	11 - 7	90149-05937	19 - 26	90445-11055	16 - 6		16 - 15
EW2-67256-00	19 - 4	EU0-68221-30	12 - 4	62T-85533-00	9 - 4	90149-05959	19 - 17	90445-14M04	14 - 5		19 - 32
EW2-67257-01	19 - 5	EW2-68310-04	19 - 9	62T-85540-01	11 - 16	90149-05960	15 - 10	90445-14M05	5 - 27	90467-06016	1 - 14
EW2-67258-01	19 - 6	FK7-68312-02	19 - 12	62T-85550-00	9 - 1	90149-05962	15 - 7	90445-14M12	7 - 24	90467-08M10	12 - 10
EW2-67259-01	19 - 7	FK7-68313-02	19 - 13	62T-85560-00	9 - 2	90149-06997	20 - 5	90445-14M14	5 - 24	90467-11032	16 - 8
EU0-67324-00	1 - 32	EW2-68348-00	19 - 10	62E-85570-00	11 - 24	90159-05900	19 - 8	90445-14M24	14 - 1	90480-06M43	11 - 30
EU0-67354-00-01	1 - 33	6M6-8132W-00	11 - 11	62E-85570-11	11 - 25	90170-14913	20 - 28	90445-14M29	5 - 19		11 - 38
EW2-67354-00-01	7 - 46	6M6-81337-00-8S	9 - 14	6M6-85580-00	9 - 5	90170-22187	6 - 29		5 - 21	90480-06M69	8 - 14
EU0-67354-00-03	1 - 33	6M6-81365-A0	9 - 16	67X-E2590-10	5 - 54	90179-05964	15 - 13	90445-14M33	5 - 22	90501-14M73	10 - 21
EW2-67354-00-03	7 - 46		24 - 18	64U-W0001-00	24 - 1	90179-08962	7 - 47	90446-14M23	6 - 2	90560-22281	19 - 16
EU0-67354-00-05	1 - 33	6M6-81800-10	10 - 1	61X-W0001-22	24 - 20	90179-08M15	3 - 4	90446-14M30	16 - 14	90600-91728	19 - 27
EW2-67354-00-05	7 - 46	3AJ-81809-00	10 - 2	62T-W0004-00	3 - 14	90179-10925	7 - 49	90446-14M64	6 - 6	90600-91736	6 - 20
EU0-67354-00-10	1 - 33	6M6-81820-00	10 - 7	64V-W0009-02-8S	1 - 15	90179-12933	19 - 31	90450-14M05	5 - 25	90600-91755	14 - 8
EW2-67354-00-10	7 - 46	6M6-81826-00	10 - 5	64U-W0093-03	25 - 1	90201-05928	19 - 18		5 - 55	90601-11062	16 - 7
EU0-67354-00-20	1 - 33	6M6-81830-00	10 - 8	90105-06900	16 - 31	90201-06906	18 - 5		7 - 25	90601-15573	16 - 33
GH7-6753B-00	17 - 11	6M6-8183E-01	10 - 15		17 - 6	90201-06M31	7 - 39	90450-18M09	5 - 30	90601-16274	16 - 12
F2F-67550-00	17 - 1	6M6-81840-10	10 - 3	90105-08902	19 - 21	90201-11008	18 - 8	90460-64M15	5 - 53	90601-16875	13 - 6
GM6-67555-00	17 - 7	11H-81844-00	10 - 4	90105-10M49	5 - 49	90201-20M04	2 - 21	90460-70M16	5 - 47		17 - 9
GM6-6755J-00	17 - 2	6M6-81844-00	11 - 10	90105-10M88	5 - 50	90201-24M02	2 - 30	90460-90M11	5 - 46		17 - 10
GM6-67565-00	17 - 15	26H-81847-00	10 - 9	90109-08M56	1 - 21	90209-12920	18 - 16	90464-06M29	11 - 17	90601-20006	6 - 19
GM6-67593-00	16 - 34	6M6-81850-00	10 - 6	90109-10M44	9 - 13	90267-40935	16 - 44	90464-08M07	6 - 3		6 - 22
F2F-6759B-00	16 - 35	6M6-81865-00	10 - 17	90116-08M60	3 - 3	90267-40945	18 - 15	90464-20258	13 - 26		20 - 24
EU0-67613-00	14 - 9	6M6-81866-00	10 - 16	90119-05923	13 - 35	90267-48925	6 - 21	90465-06M86	11 - 23	90601-20016	6 - 23
EW2-67618-00	14 - 10	6M6-81921-00	11 - 9	90119-05M02	3 - 35		16 - 23	90465-11M10	3 - 2	90601-20024	5 - 57
EW2-67711-01	16 - 2	68N-81940-00	11 - 18	90119-06900	13 - 23	90267-48930	17 - 16		3 - 24	90699-50003	16 - 13
FJ0-67713-00	16 - 3	6M6-81960-A0	11 - 22		20 - 21	90267-48932	15 - 16		5 - 23	90699-50045	16 - 24
EW2-67714-02	16 - 5	EU0-82110-09	12 - 1	90119-06908	7 - 44	90267-48938	13 - 25		6 - 7	90699-50085	12 - 9
EW2-67716-02	16 - 4	64V-82117-00	12 - 12		11 - 2	90267-48940	6 - 26		6 - 12	90699-50120	16 - 18
GM6-6773E-00	6 - 18	6R7-82117-11	12 - 13		20 - 14	90267-48963	15 - 25		6 - 14	91490-16010	16 - 11
EU0-67767-31	16 - 16	62E-82117-20	11 - 49	90119-06913	20 - 3	90280-05013	9 - 12		6 - 16	91790-05040	16 - 9
EU0-67816-30	6 - 24	6K8-82150-01	11 - 13	90119-06915	7 - 43	90340-08M04	5 - 12		6 - 17	92580-06016	13 - 14
EU0-67817-00	6 - 27	6G1-82151-00	11 - 14	90119-06920	12 - 6	90380-12M29	1 - 18		7 - 42	92903-06600	3 - 10
EW2-67821-00	16 - 27	6K8-82159-00	11 - 15	90119-06M70	7 - 19		9 - 15		8 - 2		3 - 12
EW2-67821-30	16 - 28	6R7-82351-00	11 - 32	90119-06MA1	5 - 43	90387-06916	20 - 34		11 - 31		3 - 22
EW2-67822-01	16 - 36	62E-82351-01	11 - 27	90119-08038	1 - 31	90387-06M05	9 - 22		11 - 33		3 - 27
FN8-67831-01	16 - 38	6R7-82352-00	11 - 34	90119-08904	1 - 30		9 - 26		11 - 35		3 - 31

NUMERICAL INDEX

PART NO.	REF. NO.	PART NO.	REF. NO.	PART NO.	REF. NO.	PART NO.	REF. NO.	PART NO.	REF. NO.	PART NO.	REF. NO.
92903-06600	5 - 5	93101-36M46	2 - 16	97013-06016	3 - 21						
	5 - 36		24 - 5	97013-06020	3 - 26						
	10 - 20	93102-25M34	7 - 6		5 - 35						
92903-08600	5 - 9		24 - 24	97013-06025	3 - 11						
	5 - 15	93102-36M33	2 - 15		5 - 4						
	5 - 17		24 - 4	97013-06035	3 - 9						
	10 - 12	93103-32M01	2 - 17	97013-08025	5 - 16						
92990-05100	15 - 12		24 - 6	97013-08035	5 - 8						
	20 - 12	93210-13M63	3 - 37		10 - 11						
92990-05200	15 - 11	93210-17MA4	8 - 4	97013-08090	5 - 14						
92990-05600	3 - 16		24 - 21	97090-06014	13 - 11						
	16 - 10	93210-46M16	7 - 9	97095-06010	11 - 19						
92990-06100	10 - 13		24 - 26	97095-06014	7 - 35						
	13 - 12	93305-30601	2 - 6	97095-06016	5 - 41						
	13 - 15	93306-205U0	7 - 5		11 - 47						
	15 - 3	93306-205U6	8 - 10	97095-06020	7 - 10						
	19 - 23	93306-207U2	2 - 9		7 - 37						
92990-06200	13 - 17	93306-307U3	2 - 12	97095-06025	9 - 17						
	15 - 2	93310-320U2	2 - 22	97095-06035	9 - 19						
	20 - 7	93310-525U0	2 - 11		9 - 23						
	20 - 33	93430-47M04	8 - 9	97095-08018	7 - 31						
	20 - 36	93440-25M08	10 - 18	97095-08020	7 - 21						
92990-06600	9 - 11	93440-80023	2 - 14	97513-08540	10 - 10						
	11 - 37	93450-18M06	10 - 19	97595-06525	8 - 13						
	11 - 40	93450-21053	2 - 23	97780-50114	14 - 11						
92990-08100	11 - 5	93603-10049	2 - 26		16 - 37						
	20 - 17	93604-07141	2 - 27	97780-50316	13 - 20						
92990-08200	11 - 4	93606-07M17	7 - 29	97780-60120	7 - 48						
92990-14200	17 - 13	93606-12019	1 - 4	97780-60520	20 - 32						
	20 - 29		1 - 22	97780-60525	11 - 12						
92995-06100	11 - 20		7 - 2	97802-04008	9 - 9						
	11 - 48		7 - 16	97880-03008	19 - 11						
92995-06600	5 - 42		8 - 15	97880-05012	4 - 38						
	7 - 11		9 - 27		20 - 11						
	7 - 36	94702-00272	11 - 44	97880-05016	3 - 15						
	7 - 38	94709-00040	11 - 44	97880-05025	19 - 14						
	9 - 18	95380-06700	7 - 40	97880-06016	9 - 10						
	9 - 20		10 - 14		11 - 39						
	9 - 24		18 - 4	97880-06030	11 - 36						
	11 - 21	95380-06800	15 - 4	97902-04122	9 - 8						
92995-08600	7 - 22	95380-08600	11 - 3	97902-05125	9 - 7						
	7 - 32	95680-08630	20 - 16	97980-05330	4 - 21						
93101-25M50	7 - 7	95720-05300	13 - 34	98580-05018	4 - 26						
	24 - 25	95720-06300	13 - 18	98780-04015	1 - 3						
93101-25M55	8 - 7		20 - 8	98980-04008	6 - 28						
	24 - 22		20 - 37	98980-04010	19 - 28						
93101-25M56	8 - 8	95720-08300	20 - 18								
	24 - 23	97013-06012	3 - 30								