

PARTS CATALOGUE

WaveRunner VX Cruiser/Deluxe
VX1100A-H (F2L1,F2L2,F2L3/6D3T,6D3U,6D3V/6D32)
VX1100B-H (F2L4,F2L5,F2L6/6D3T,6D3U,6D3V/6D32)
MJ-VX1100 '09 (F2L1,F2L4/6D3T/6D32)



2009/8/20

1HF2L-100E1

()

NEWS NO.	DATE	COMMENT
PE0-WV-090003	Feb.,18,2009	IMPORTANT LABELS LIST CORRECTION
PE0-WV-090004	Feb.,18,2009	IMPORTANT LABELS LIST CORRECTION
PE0-WV-090006	Feb.,18,2009	IMPORTANT LABELS LIST CORRECTION
PE0-WV-090011	July,28,2009	MOD: ELECTRICAL 1 RECTIFIER & REGULATOR ASSY LIST REVISION

VX1100A-H/VX1100B-H
PARTS CATALOGUE
©2008 by Yamaha Motor Co., Ltd.
1st edition, August 2008
All rights reserved.
Any reprinting or unauthorized use
without the written permission of
Yamaha Motor Co., Ltd.
is expressly prohibited.
Printed in Japan.

FOREWORD

This Parts Catalogue is related to the parts for the model(s) on the cover page. When you are ordering replacement parts, please refer to this Parts Catalogue and quote both part numbers and part names correctly.

1. Modifications or additions which have been made after the issue of the Parts Catalogue will be announced in the Parts News.

It is advisable that you make the necessary corrections to the Parts Catalogue according to the Parts News.

2. Abbreviations

The following abbreviations are used in this Parts Catalogue.

“UR” Use specified parts number.

“UN” Use as many as needed.

“AP” Alternate Parts

“LM” Locally Made (Parts need to be ordered locally)

“F#” Frame No. (Applicable machine No.)

“O/S” Over Size

3. The number of components for assembly

- Parts, which are to be supplied in an assembly, are listed with a dot (.) in front of the part name as shown below.
- The numeral appearing to the right of each component part indicates the quantity of parts for each assembly unit.

PART NO.	DESCRIPTION	Q'TY	REMARKS
2F5-83310-60	FRONT FLASHER LIGHT ASSY	2	
115-83311-60	.BULB (6V-18W)	1	

4. Applicable colours of graphics are represented in the “REMARKS” as shown below.

PART NO.	DESCRIPTION	Q'TY	REMARKS
2N4-24110-00-X5	FUEL TANK COMP.	2	MXR
3J1-24240-10	.GRAPHIC, FUEL TANK	1	FOR MXR

5. Note that the illustrations for reference in finding parts numbers are not to be used for assembling. When assembling, please use the applicable service manual.

6. The asterisk (*) before a reference number indicates modified items after the first edition.

FOREWORD

7. Applicable Serial No.

Engine Serial No.

Hull Serial No.

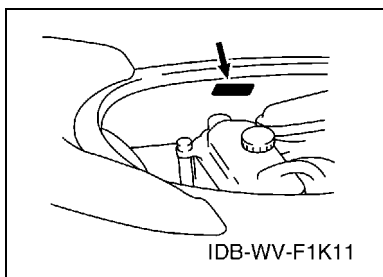
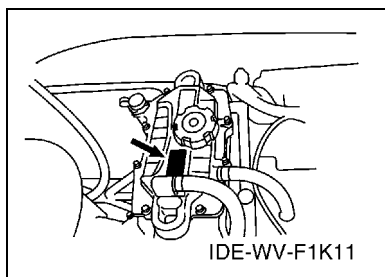

8. Applicable Colour Code (The (*) mark shows Model colour.)

Abbreviation	Colour Name	Colour Code
DPBSP(*)	DEEP PURPLISH BLUE SOLID P	0931
LGM3(*)	LIGHT GRAY METALLIC 3	0137
SS4(*)	BLACK SOLID 4	008P
SSA(*)	BLACK SOLID A	1000
LNMP	LIGHT GRAY METALLIC P	0925
NME	GRAY METALLIC E	1049
DPBMT	DEEP PURPLISH BLUE METALLIC T	0978

9. Quantity Column Information

Column No.	Name Of Q'ty Column	Destination
1	CAN	CANADA
2	EUR	EUROPE
3	GENE	EXCEPT CANADA, EUROPE, JAPAN
4	JPN	JAPAN

10. Applicable Starting Serial No.

Engine Serial No.

Serial No.	Name Of Q'ty Column	Model Code
6D3-1074501	CAN	6D3T
6D3-1074501	EUR	6D3V
6D3-1074501	GENE	6D3U
6D3-1074501	JPN	6D3T

Hull Serial No.

Serial No.	Name Of Q'ty Column	Model Code
F2L-800101	CAN	F2L1
F2L-801001		F2L4
F2L-800601	EUR	F2L3
F2L-800501		F2L6
F2L-800301	GENE	F2L2
F2L-800701		F2L5
F2L-800102	JPN	F2L1
F2L-801002		F2L4

CONTENTS

CYLINDER	1
CRANKCASE	3
CRANKSHAFT & PISTON	5
VALVE	7
INTAKE	9
INTAKE 2	10
OIL PUMP	11
OIL COOLER	13
EXHAUST 1	15
EXHAUST 2	17
JET UNIT 1	19
JET UNIT 2	21
JET UNIT 3	22
GENERATOR	23
STARTING MOTOR	24
ELECTRICAL 1	25
ELECTRICAL 2	27
ELECTRICAL 3	29
ENGINE HATCH 1	31
ENGINE HATCH 2	32
HULL & DECK	34
GUNWALE & MAT	36
VENTILATION	37
SEAT & UNDER LOCKER	38
FUEL TANK	39
EXHAUST 3	41
CONTROL CABLE	42
STEERING 1	44
STEERING 2	46
GRAPHICS	47
IMPORTANT LABELS	49
IMPORTANT LABELS 2	50
IMPORTANT LABELS 3	51
REPAIR KIT 1	52

INDEX

NUMERICAL INDEX	53
-----------------------	----

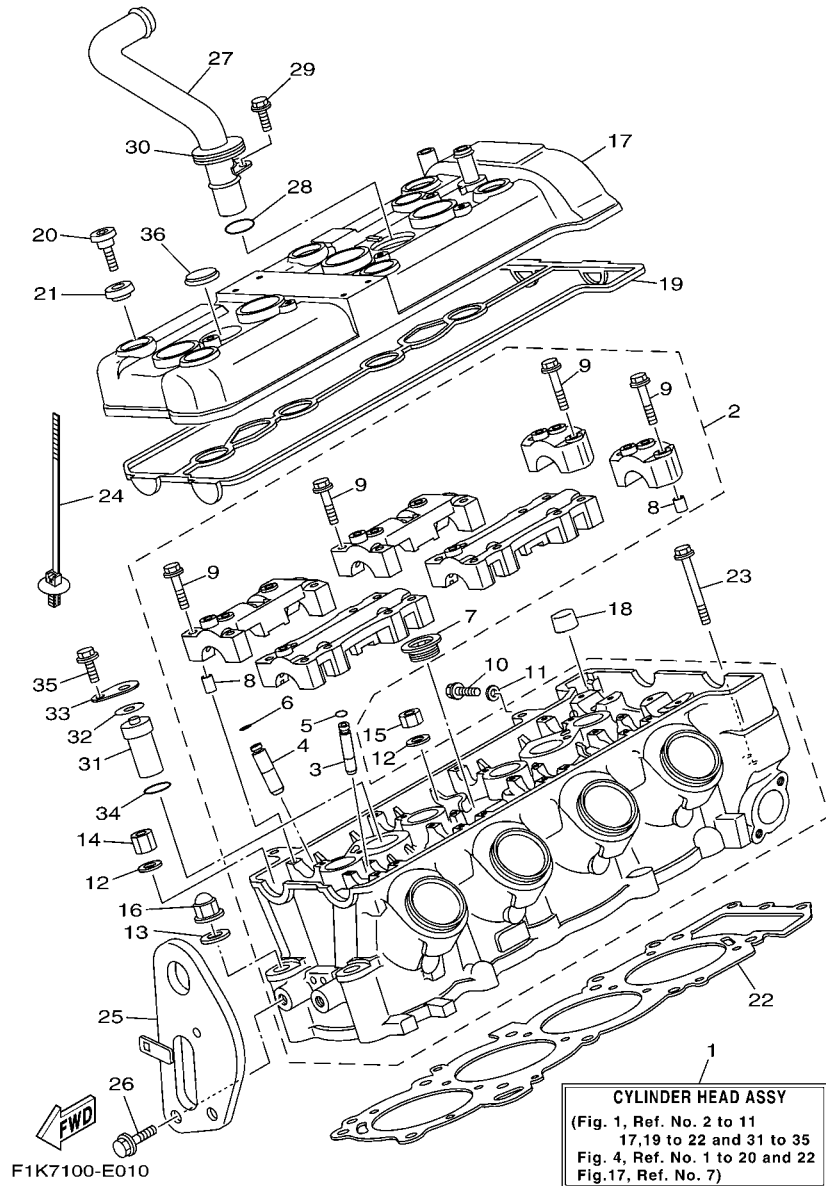

FIG. 1 CYLINDER

REF. NO.	PART NO.	DESCRIPTION	CAN	EUR	GENE	JPN	REMARKS
1	6D3-W009A-10-94	CYLINDER HEAD ASSY	1	1	1	1	
2	6D3-11102-00-94	CYLINDER HEAD ASSY	1	1	1	1	
3	3TJ-11133-10	.GUIDE, VALVE	12	12	12	12	
4	1WG-11133-11	.GUIDE, VALVE	8	8	8	8	
5	93440-07149	.CIRCLIP	12	12	12	12	
6	93440-10153	.CIRCLIP	8	8	8	8	
7	90340-27001	.PLUG, STRAIGHT SCREW	1	1	1	1	
8	91808-16023	.PIN, DOWEL	12	12	12	12	
9	90105-06026	.BOLT, FLANGE	28	28	28	28	
10	95023-06012	BOLT	1	1	1	1	
11	90430-06014	GASKET	1	1	1	1	
12	90201-10013	WASHER, PLATE	8	8	8	8	
13	90201-10019	WASHER, PLATE	2	2	2	2	
14	90179-10006	NUT	3	3	3	3	
15	90179-10414	NUT	5	5	5	5	
16	90176-10001	NUT, CROWN	2	2	2	2	
17	6D3-11191-01-94	COVER, CYLINDER HEAD 1	1	1	1	1	
18	6D3-1118A-00	COVER	1	1	1	1	
19	60E-11193-01	GASKET, HEAD COVER 1	1	1	1	1	
20	90109-066F0	BOLT	6	6	6	6	
21	4KG-1111G-00	RUBBER, MOUNT 1	6	6	6	6	
22	6D3-11181-00	GASKET, CYLINDER HEAD 1	1	1	1	1	
23	97513-06555	BOLT, WITH WASHER	3	3	3	3	
24	90464-31001	CLAMP	1	1	1	1	
25	6D3-85132-00	BRACKET, REFLECTOR 1	1	1	1	1	
26	97513-08520	BOLT, WITH WASHER	2	2	2	2	
27	6D3-12482-00	PIPE 2	1	1	1	1	

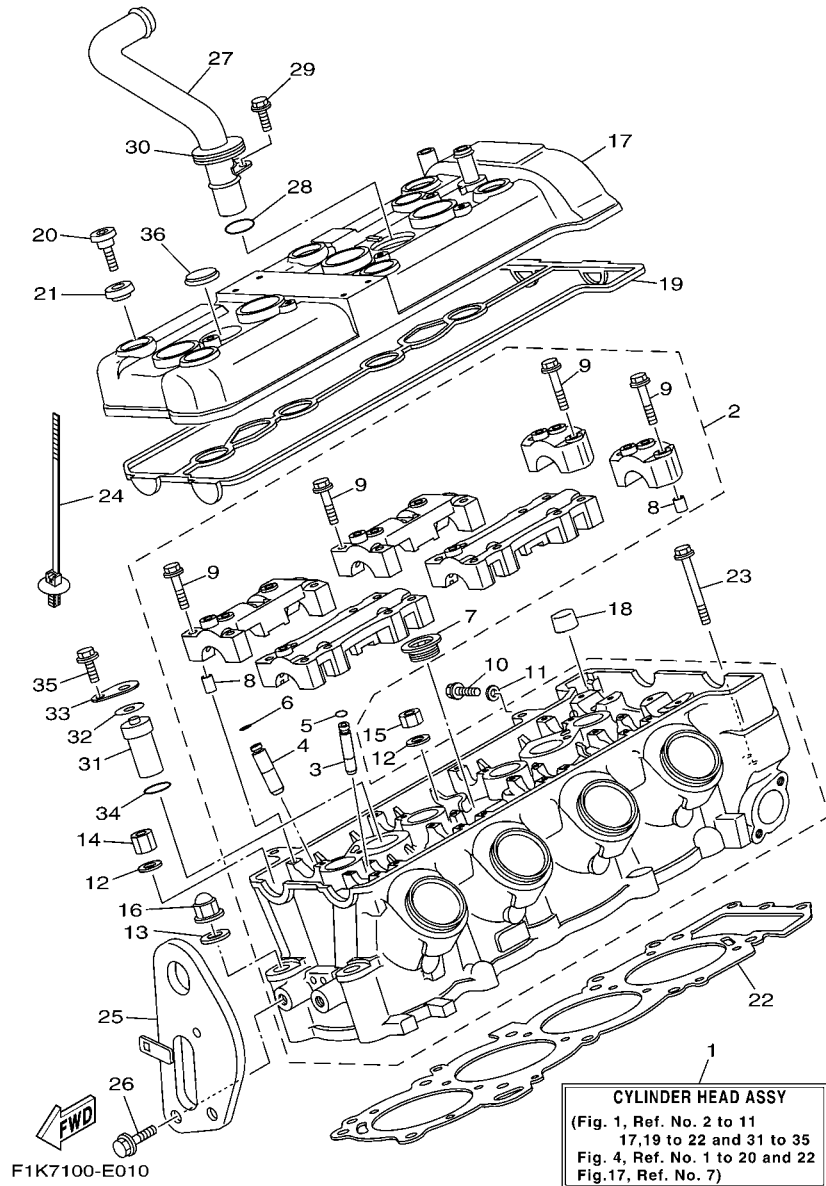
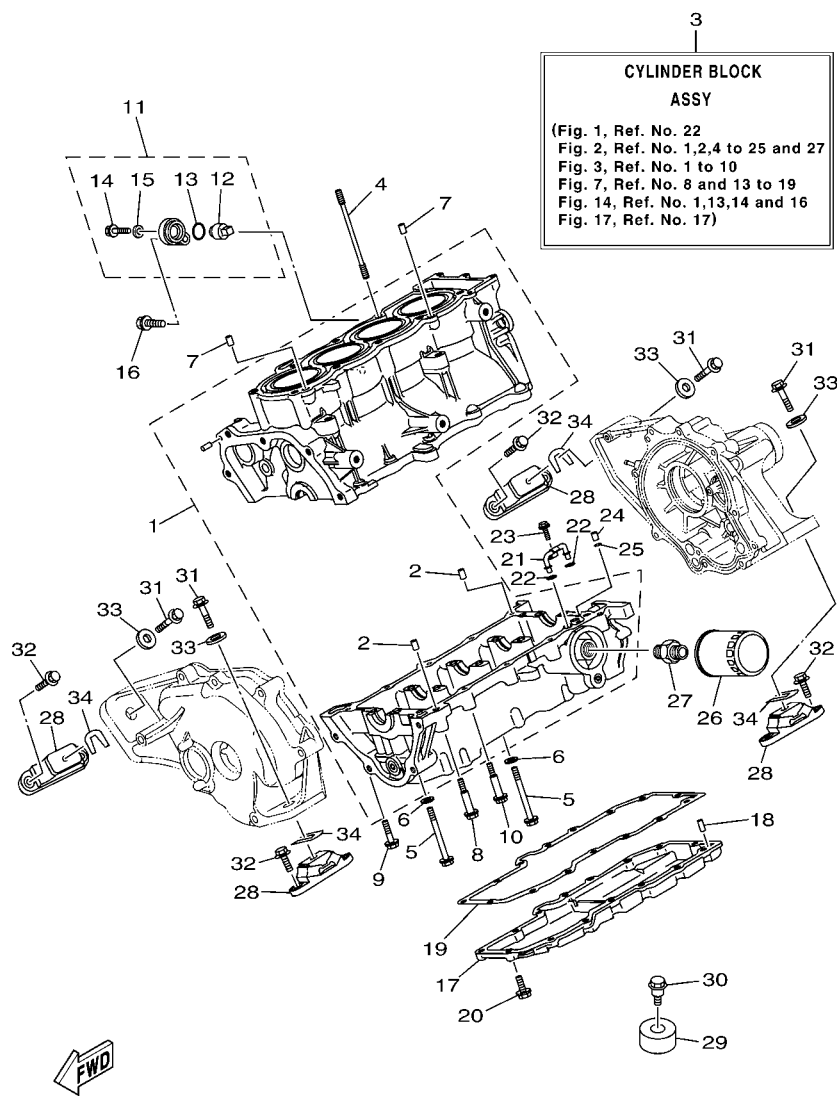

FIG. 1 CYLINDER

REF. NO.	PART NO.	DESCRIPTION	CAN	EUR	GENE	JPN	REMARKS
28	93210-18417	O-RING	1	1	1	1	
29	91317-06016	BOLT	1	1	1	1	
30	60E-12494-00	SEAL, PIPE 1	1	1	1	1	
31	60E-12483-10	PIPE 3	1	1	1	1	
32	60E-12474-00	GASKET 1	1	1	1	1	
33	60E-12537-00	PLATE 2	1	1	1	1	
34	93210-18417	O-RING	1	1	1	1	
35	91317-06016	BOLT	1	1	1	1	
36	60E-12495-00	SEAL, PIPE 2	1	1	1	1	



F2L1100-H020

FIG. 2 CRANKCASE

REF. NO.	PART NO.	DESCRIPTION	CAN	EUR	GENE	JPN	REMARKS
1	6D3-15100-00-94	CRANKCASE ASSY	1	1	1	1	
2	99530-10014	.PIN, DOWEL	2	2	2	2	
3	6D3-W009B-10-94	CYLINDER BLOCK ASSY	1	1	1	1	
4	90116-10619	BOLT, STUD	10	10	10	10	
5	90105-093A5	BOLT, FLANGE	10	10	10	10	
6	90201-096J9	WASHER, PLATE	10	10	10	10	
7	99530-10014	PIN, DOWEL	2	2	2	2	
8	90109-06051	BOLT	2	2	2	2	
9	90105-06033	BOLT, FLANGE	1	1	1	1	
10	90105-06M17	BOLT, FLANGE	7	7	7	7	
11	69J-11301-00	ANODE COVER ASSY	1		1	1	EXCEPT EUR
	69J-11301-10	ANODE COVER ASSY		1			FOR EUR
12	67F-11325-01	.ANODE	1		1	1	EXCEPT EUR
	68V-11325-02	.ANODE		1			FOR EUR
13	67F-11328-00	.GROMMET, ANODE	1	1	1	1	
14	90105-06M07	.BOLT, FLANGE	1	1	1	1	
15	90430-06M03	.GASKET	1	1	1	1	
16	97595-08540	BOLT, WITH WASHER	1	1	1	1	
17	6B6-1310A-00-94	PAN, OIL	1	1	1	1	
18	93603-14M15	PIN, DOWEL	2	2	2	2	
19	6B6-13557-01	GASKET	1	1	1	1	
20	97513-06520	BOLT, WITH WASHER	15	15	15	15	
21	60E-13161-00	PIPE, DELIVERY 1	1	1	1	1	
22	93210-06667	O-RING	2	2	2	2	
23	95027-06010	BOLT, FLANGE	1	1	1	1	
24	99530-08012	PIN, DOWEL	1	1	1	1	
25	93210-08001	O-RING	1	1	1	1	

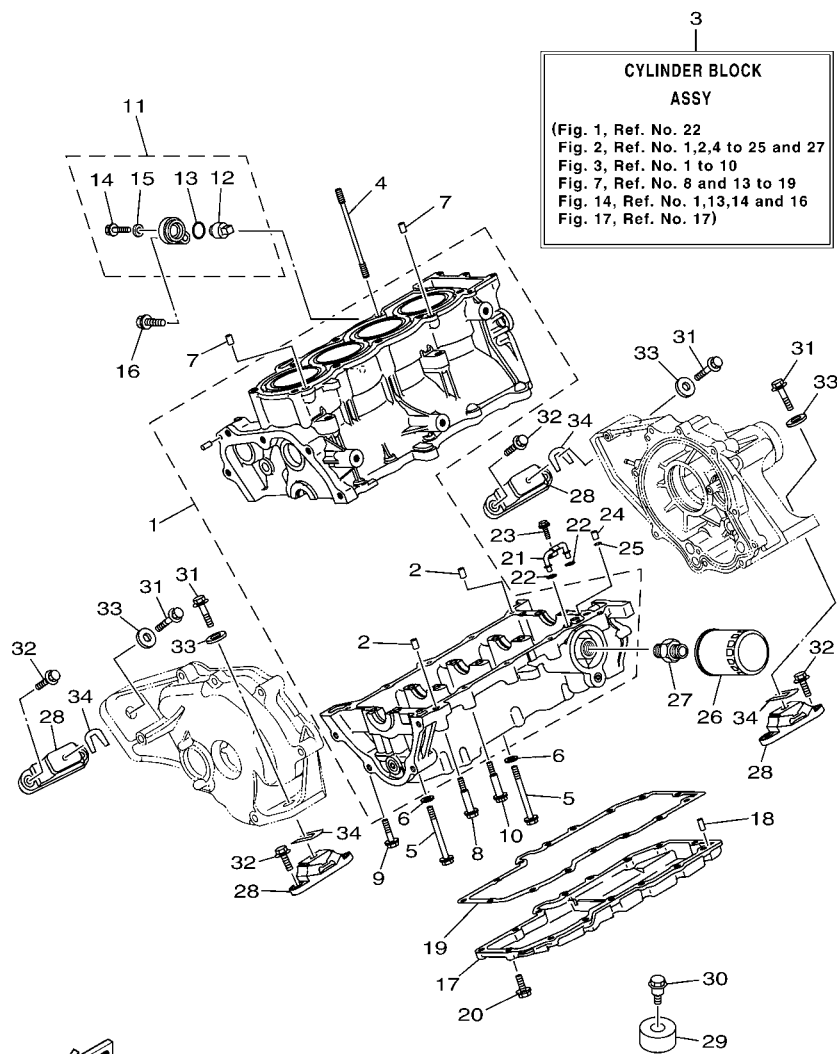

F2L1100-H020

FIG. 2 CRANKCASE

REF. NO.	PART NO.	DESCRIPTION	CAN	EUR	GENE	JPN	REMARKS
26	5GH-13440-20	ELEMENT ASSY, OIL CLEANER	1	1	1	1	
27	90401-20007	BOLT, UNION	1	1	1	1	
28	67X-44517-10-94	MOUNT RUBBER	4	4	4	4	
29	6D3-44574-00	STOPPER, LOWER MOUNT RUBBER	2	2	2	2	
30	90109-06M92	BOLT	2	2	2	2	
31	90119-089UR	BOLT, WITH WASHER	4	4	4	4	
32	90119-08823	BOLT, WITH WASHER	8	8	8	8	
33	90201-099U3	WASHER, PLATE	4	4	4	4	
34	EU0-U7354-00-01	SHIM (T=0.1)	4	4	4	4	UR
	EU0-U7354-00-03	SHIM (T=0.3)	4	4	4	4	UR
	EU0-U7354-00-05	SHIM (T=0.5)	4	4	4	4	UR
	EU0-U7354-00-10	SHIM (T=1.0)	4	4	4	4	UR
	EU0-U7354-00-20	SHIM (T=2.0)	4	4	4	4	UR

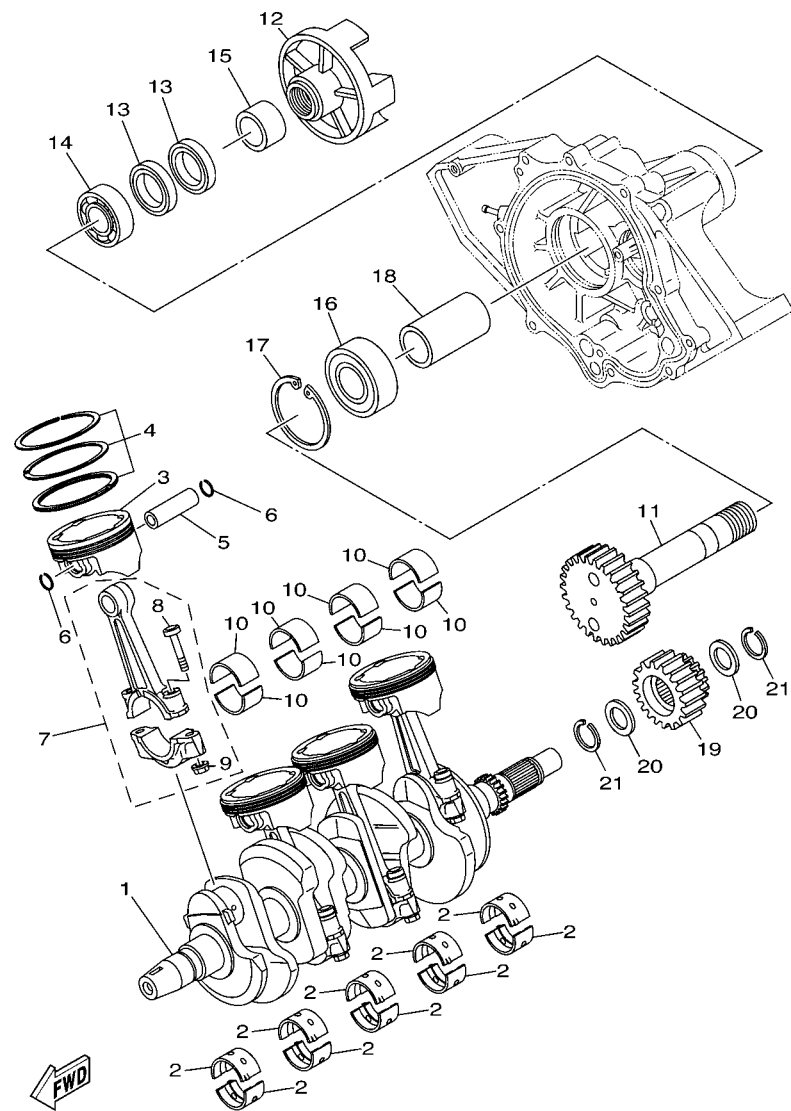

F1K1100-D030

FIG. 3 CRANKSHAFT & PISTON

REF. NO.	PART NO.	DESCRIPTION	CAN	EUR	GENE	JPN	REMARKS
1	60E-11411-11	CRANKSHAFT	1	1	1	1	
2	6D3-11416-A0	PLANE BEARING, CRANKSHAFT 1	10	10	10	10	UR RED
	6D3-11416-00	PLANE BEARING, CRANKSHAFT 1	10	10	10	10	UR BROWN
	6D3-11416-10	PLANE BEARING, CRANKSHAFT 1	10	10	10	10	UR BLACK
	6D3-11416-20	PLANE BEARING, CRANKSHAFT 1	10	10	10	10	UR BLUE
	6D3-11416-30	PLANE BEARING, CRANKSHAFT 1	10	10	10	10	UR GREEN
3	6D3-11631-00-B0	PISTON (STD)	4	4	4	4	
4	6D3-11603-00	PISTON RING SET (STD)	4	4	4	4	
5	4XV-11633-00	PIN, PISTON	4	4	4	4	
6	90468-12069	CLIP	8	8	8	8	
7	6D3-11650-00	CONNECTING ROD ASSY	4	4	4	4	
8	5JW-11654-00	.BOLT, CONNECTING ROD	2	2	2	2	
9	90179-08327	.NUT	2	2	2	2	
10	60E-11656-00	PLANE BEARING, CONNECTING ROD	8	8	8	8	UR BROWN
	60E-11656-10	PLANE BEARING, CONNECTING ROD	8	8	8	8	UR BLACK
	60E-11656-20	PLANE BEARING, CONNECTING ROD	8	8	8	8	UR BLUE
	60E-11656-30	PLANE BEARING, CONNECTING ROD	8	8	8	8	UR GREEN
11	6D3-17572-00	SHAFT, TRANSFER	1	1	1	1	
12	6D3-45813-00-94	FLANGE, COUPLING	1	1	1	1	
13	93101-35004	OIL SEAL	2	2	2	2	
14	93306-07801	BEARING	1	1	1	1	
15	6B6-11478-00	COLLAR	1	1	1	1	
16	93306-30610	BEARING	1	1	1	1	
17	99009-72500	CIRCLIP	1	1	1	1	
18	6B6-17585-00	COLLAR, GEAR	1	1	1	1	
19	6B6-17586-00	GEAR, TRANSFER DRIVE	1	1	1	1	
20	90209-25008	WASHER	2	2	2	2	

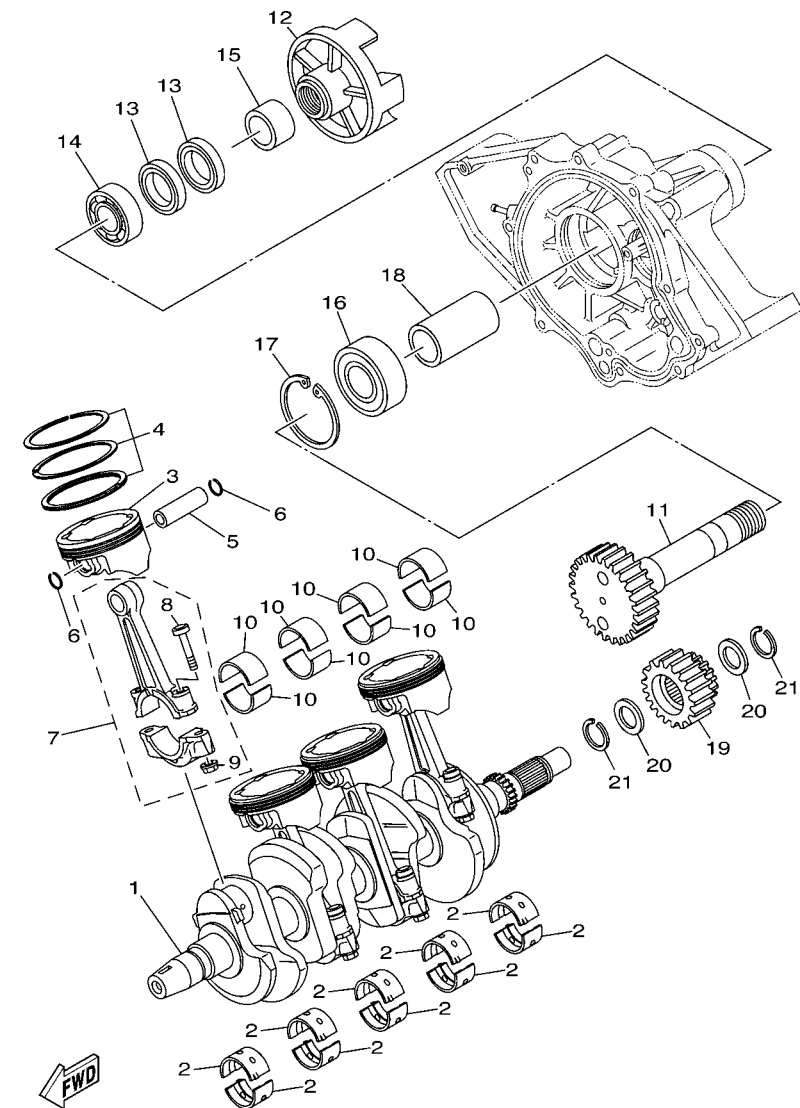

F1K1100-D030

FIG. 3 CRANKSHAFT & PISTON

REF. NO.	PART NO.	DESCRIPTION	CAN	EUR	GENE	JPN	REMARKS
21	93440-28062	CIRCLIP	2	2	2	2	

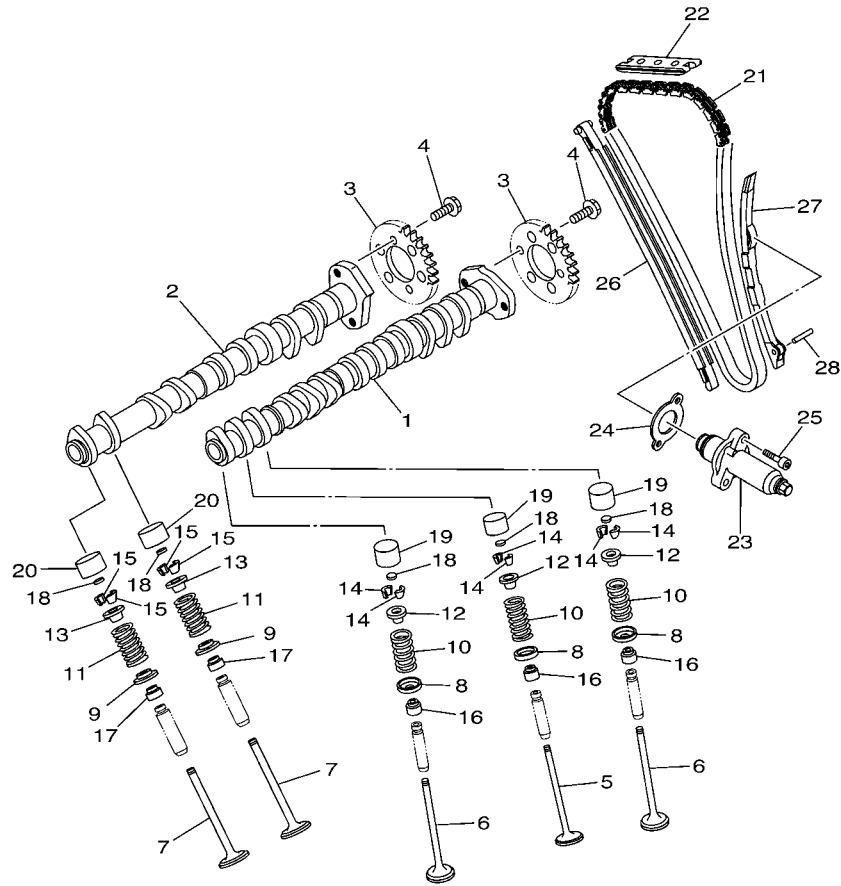

FWD
F1K1100-D040

FIG. 4 VALVE

REF. NO.	PART NO.	DESCRIPTION	CAN	EUR	GENE	JPN	REMARKS
1	6D3-12171-11	CAMSHAFT 1	1	1	1	1	
2	6D3-12181-00	CAMSHAFT 2	1	1	1	1	
3	6D3-12176-00	SPROCKET, CAM CHAIN	2	2	2	2	
4	90105-07004	BOLT, FLANGE	4	4	4	4	
5	4XV-12111-00	VALVE, INTAKE	4	4	4	4	
6	4XV-12112-00	VALVE, INTAKE 2	8	8	8	8	
7	5LV-12121-00	VALVE, EXHAUST	8	8	8	8	
8	1HX-12116-01	SEAT, VALVE SPRING	12	12	12	12	
9	3GM-12126-00	SEAT, VALVE SPRING 2	8	8	8	8	
10	4XV-12113-00	SPRING, VALVE INNER	12	12	12	12	
11	4XV-12114-00	SPRING, VALVE OUTER	8	8	8	8	
12	1HX-12117-00	RETAINER, VALVE SPRING	12	12	12	12	
13	1WG-12117-00	RETAINER, VALVE SPRING	8	8	8	8	
14	1HX-12118-00	COTTER, VALVE	24	24	24	24	
15	1WG-12118-00	COTTER, VALVE	16	16	16	16	
16	4TV-12119-00	SEAL, VALVE STEM	12	12	12	12	
17	4SV-12119-00	SEAL, VALVE STEM	8	8	8	8	
18	1HX-12168-00	PAD, ADJUSTING 2 (1.20)	20	20	20	20	UR
	1HX-12168-20	PAD, ADJUSTING 2 (1.25)	20	20	20	20	UR
	1HX-12168-40	PAD, ADJUSTING 2 (1.30)	20	20	20	20	UR
	1HX-12168-60	PAD, ADJUSTING 2 (1.35)	20	20	20	20	UR
	1HX-12168-80	PAD, ADJUSTING 2 (1.40)	20	20	20	20	UR
	1HX-12168-A0	PAD, ADJUSTING 2 (1.45)	20	20	20	20	UR
	1HX-12168-F0	PAD, ADJUSTING 2 (1.50)	20	20	20	20	UR
	1HX-12168-H1	PAD, ADJUSTING 2 (1.55)	20	20	20	20	UR
	1HX-12168-K1	PAD, ADJUSTING 2 (1.60)	20	20	20	20	UR
	1HX-12168-M1	PAD, ADJUSTING 2 (1.65)	20	20	20	20	UR

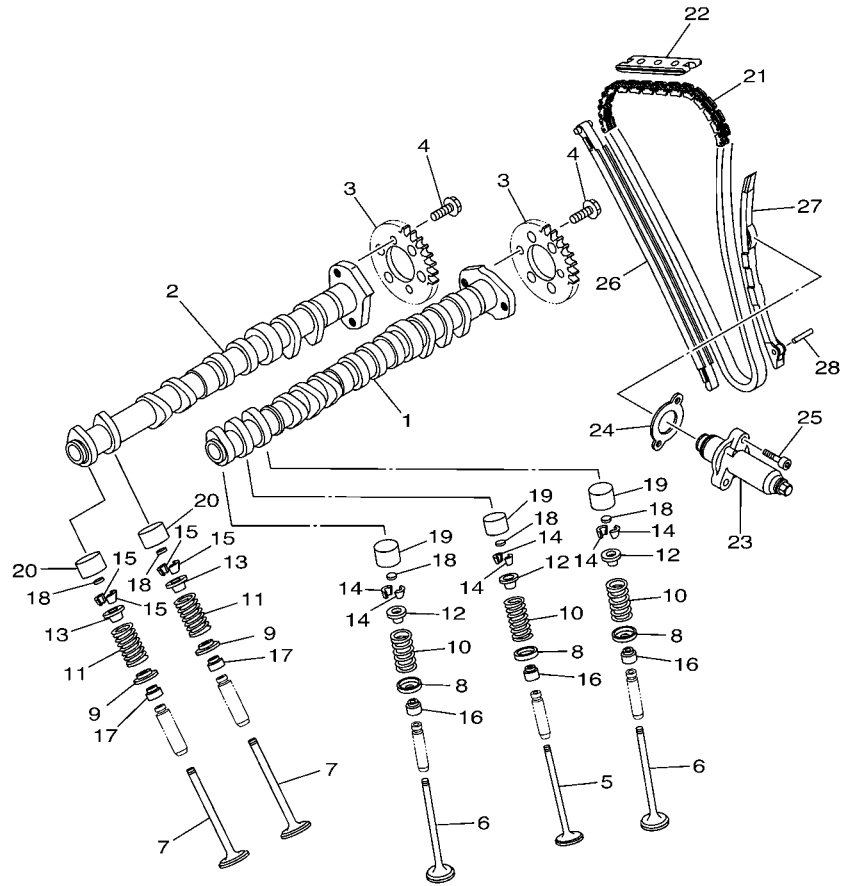

FWD
F1K1100-D040

FIG. 4 VALVE

REF. NO.	PART NO.	DESCRIPTION	CAN	EUR	GENE	JPN	REMARKS
18	1HX-12168-R1	PAD, ADJUSTING 2 (1.70)	20	20	20	20	UR
	1HX-12168-U1	PAD, ADJUSTING 2 (1.75)	20	20	20	20	UR
	1HX-12168-W1	PAD, ADJUSTING 2 (1.80)	20	20	20	20	UR
	1HX-12168-Y1	PAD, ADJUSTING 2 (1.85)	20	20	20	20	UR
	1HX-12169-11	PAD, ADJUSTING 2 (1.90)	20	20	20	20	UR
	1HX-12169-31	PAD, ADJUSTING 2 (1.95)	20	20	20	20	UR
	1HX-12169-50	PAD, ADJUSTING 2 (2.00)	20	20	20	20	UR
	1HX-12169-70	PAD, ADJUSTING 2 (2.05)	20	20	20	20	UR
	1HX-12169-90	PAD, ADJUSTING 2 (2.10)	20	20	20	20	UR
	1HX-12169-E0	PAD, ADJUSTING 2 (2.15)	20	20	20	20	UR
	1HX-12169-G0	PAD, ADJUSTING 2 (2.20)	20	20	20	20	UR
	1HX-12169-J0	PAD, ADJUSTING 2 (2.25)	20	20	20	20	UR
	1HX-12169-L0	PAD, ADJUSTING 2 (2.30)	20	20	20	20	UR
	1HX-12169-N0	PAD, ADJUSTING 2 (2.35)	20	20	20	20	UR
	1HX-12169-T0	PAD, ADJUSTING 2 (2.40)	20	20	20	20	UR
19	3LN-12153-10	LIFTER, VALVE	12	12	12	12	YELLOW
20	3FV-12153-10	LIFTER, VALVE	8	8	8	8	YELLOW
21	94591-49130	CHAIN	1	1	1	1	
22	5BE-12241-00	GUIDE, STOPPER 2	1	1	1	1	
23	6D3-12210-00	TENSIONER ASSY, CAM CHAIN	1	1	1	1	
24	4FM-12213-00	GASKET, TENSIONER CASE	1	1	1	1	
25	91380-06025	BOLT	2	2	2	2	
26	6D3-12251-00	DAMPER, CHAIN 1	1	1	1	1	
27	4XV-12252-00	DAMPER, CHAIN 2	1	1	1	1	
28	93607-54002	PIN, DOWEL	1	1	1	1	

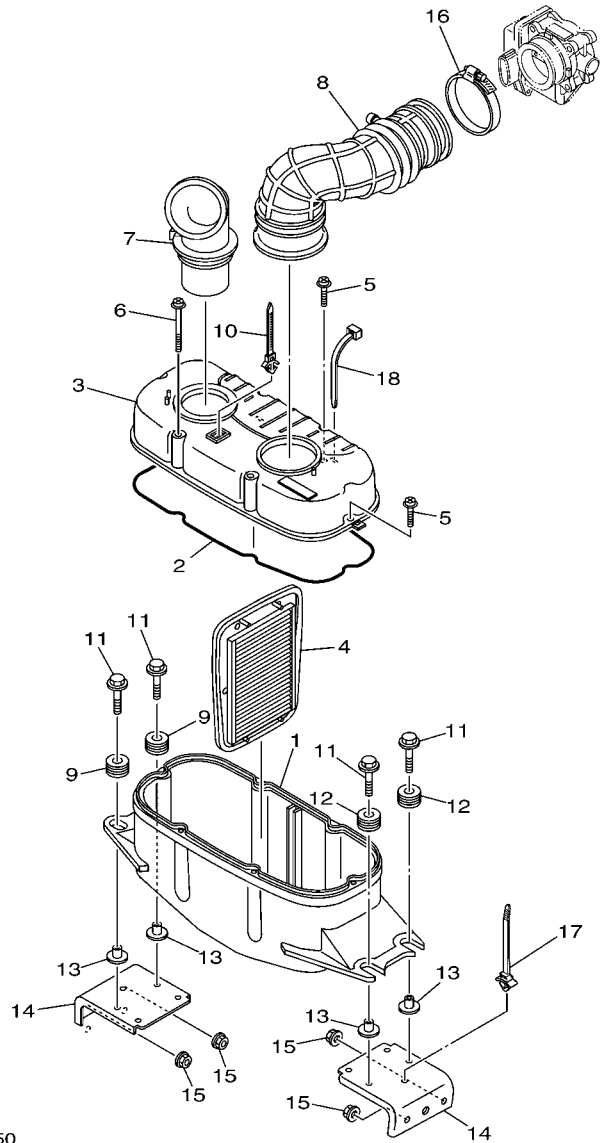
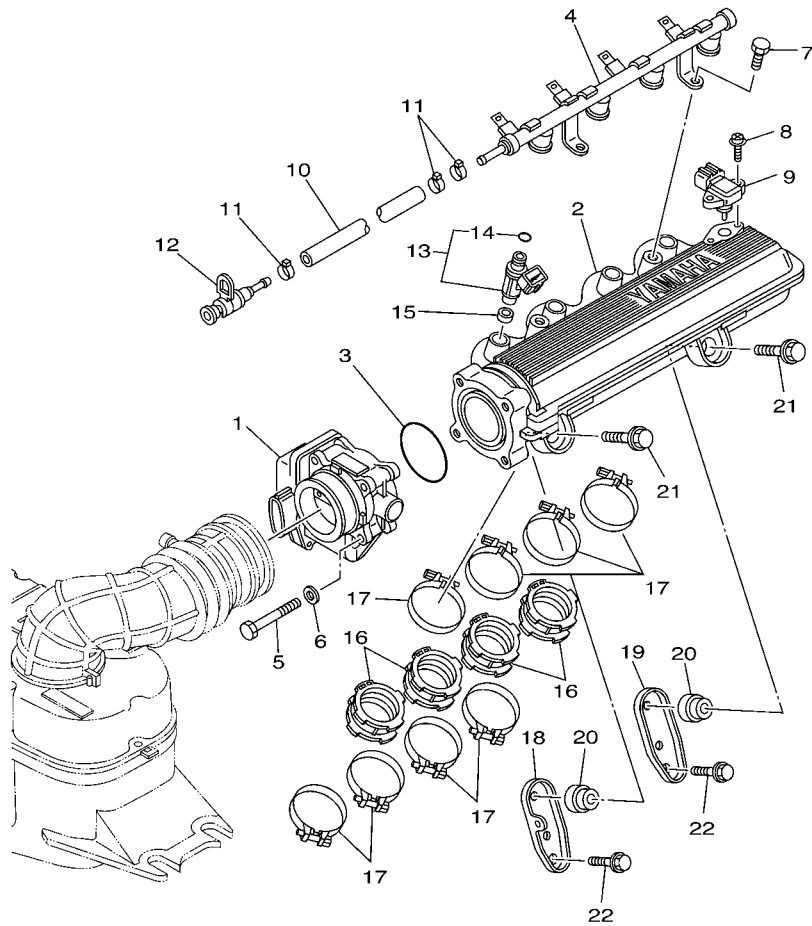

FIG. 5 INTAKE

REF. NO.	PART NO.	DESCRIPTION	CAN	EUR	GENE	JPN	REMARKS
1	6D3-14411-00	CASE, AIR CLEANER 1	1	1	1	1	
2	4XV-14452-00	SEAL	1	1	1	1	
3	6D3-14421-02	CASE, AIR CLEANER 2	1	1	1	1	
4	6D3-14451-00	ELEMENT, AIR CLEANER	1	1	1	1	
5	90159-05013	SCREW, WITH WASHER	4	4	4	4	
6	90159-05014	SCREW, WITH WASHER	2	2	2	2	
7	6D3-14437-00	DUCT	1	1	1	1	
8	6D3-14419-01	PIPE	1	1	1	1	
9	90480-22M15	GROMMET	2	2	2	2	
10	90464-12089	CLAMP	1	1	1	1	
11	90119-08M22	BOLT, WITH WASHER	4	4	4	4	
12	90480-22M15	GROMMET	2	2	2	2	
13	6D3-14495-00	COLLAR	4	4	4	4	
14	F1K-U8572-02	BRACKET 2	2	2	2	2	
15	9572R-08300	NUT, FLANGE	4	4	4	4	
16	90601-175UR	BAND, HOSE 75	1	1	1	1	
17	90464-38800	CLAMP	1	1	1	1	
18	90464-40825	CLAMP	2	2	2	2	



F1K1100-D060

FIG. 6 INTAKE 2

REF. NO.	PART NO.	DESCRIPTION	CAN	EUR	GENE	JPN	REMARKS
1	6D3-13750-00	THROTTLE BODY ASSY	1	1	1	1	
2	6D3-13641-00	MANIFOLD 1	1	1	1	1	
3	6D3-14457-00	SEAL	1	1	1	1	
4	6D3-12880-00	DELIVERY PIPE	1	1	1	1	
5	68V-13573-00	BOLT 1	4	4	4	4	
6	68V-14475-00	WASHER	4	4	4	4	
7	63P-14446-00	BOLT	2	2	2	2	
8	6D3-81147-00	SCREW 3	2	2	2	2	
9	68F-83688-00	SENSOR ASSY	1	1	1	1	
10	6D3-14294-00	HOSE (L600)	1	1	1	1	
11	90450-17M17	HOSE CLAMP ASSY	3	3	3	3	
12	60E-24300-01	FUEL PIPE JOINT	1	1	1	1	
13	60E-13761-10	INJECTOR	4	4	4	4	
14	60E-14147-00	.O-RING	1	1	1	1	
15	90430-09002	GASKET	4	4	4	4	
16	6D3-13795-01	JOINT, THROTTLE BODY 1	4	4	4	4	
17	90450-57006	HOSE CLAMP ASSY	8	8	8	8	
18	6D3-14413-00	STAY	1	1	1	1	
19	6D3-14414-00	STAY 2	1	1	1	1	
20	60E-14449-00-94	COLLAR	2	2	2	2	
21	90119-08050	BOLT, WITH WASHER	2	2	2	2	
22	90119-08074	BOLT, WITH WASHER	2	2	2	2	

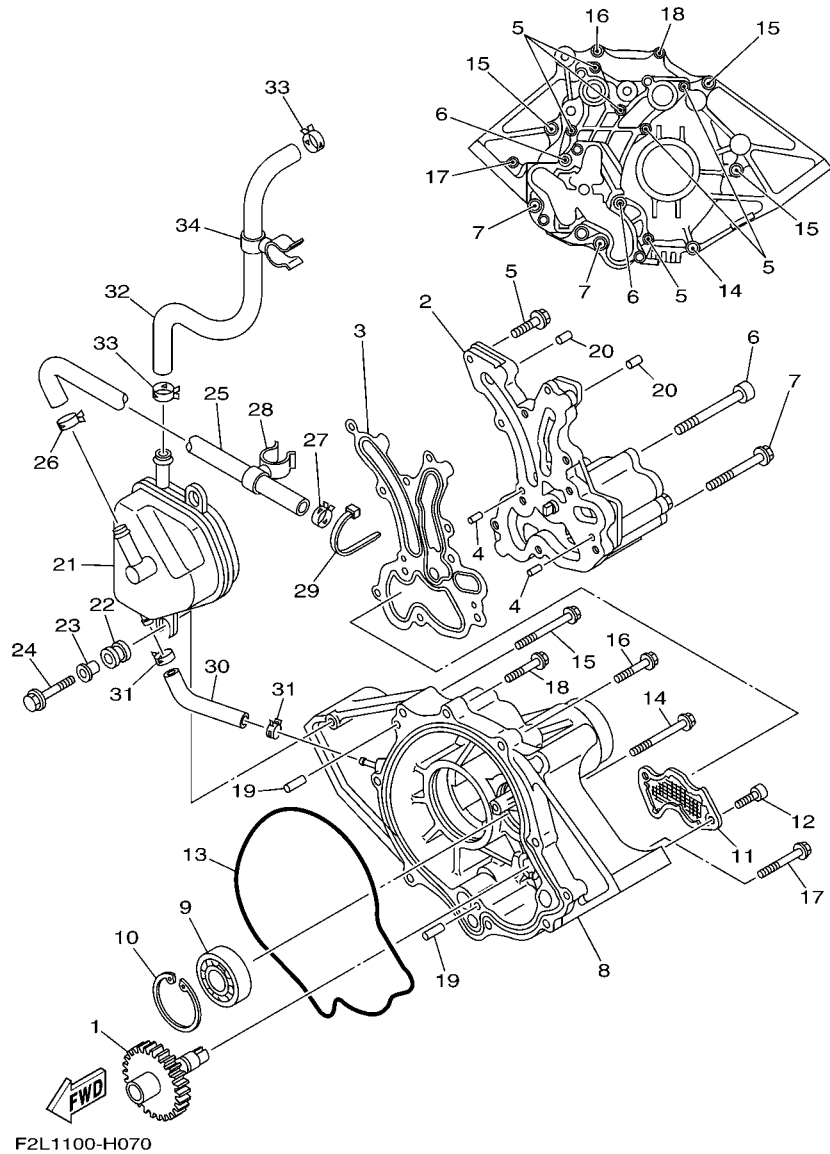

FIG. 7 OIL PUMP

REF. NO.	PART NO.	DESCRIPTION	CAN	EUR	GENE	JPN	REMARKS
1	6B6-13360-00	DRIVEN GEAR ASSY	1	1	1	1	
2	6D3-13300-10	OIL PUMP ASSY	1	1	1	1	
3	6B6-13563-01	GASKET	1	1	1	1	
4	93603-12221	PIN, DOWEL	2	2	2	2	
5	97513-06525	BOLT, WITH WASHER	6	6	6	6	
6	90110-08041	BOLT, HEXAGON SOCKET HEAD	2	2	2	2	
7	90119-08085	BOLT, WITH WASHER	2	2	2	2	
8	6B6-13327-01-94	COVER, PUMP GEAR	1	1	1	1	
9	93306-30441	BEARING	1	1	1	1	
10	99009-52500	CIRCLIP	1	1	1	1	
11	6B6-13411-00	STRAINER, OIL	1	1	1	1	
12	91317-06016	BOLT	2	2	2	2	
13	6B6-13475-01	GASKET	1	1	1	1	
14	90119-08045	BOLT, WITH WASHER	1	1	1	1	
15	90119-08034	BOLT, WITH WASHER	3	3	3	3	
16	90119-08043	BOLT, WITH WASHER	1	1	1	1	
17	97513-06555	BOLT, WITH WASHER	1	1	1	1	
18	97513-06535	BOLT, WITH WASHER	1	1	1	1	
19	93608-16M16	PIN, DOWEL	2	2	2	2	
20	93606-25M00	PIN, DOWEL	2	2	2	2	
21	6D3-11164-00	SEPERATOR, OIL	1	1	1	1	
22	6A0-82317-00	DAMPER, IGNITION COIL	2	2	2	2	
23	90387-06119	COLLAR	2	2	2	2	
24	90119-06M65	BOLT, WITH WASHER	2	2	2	2	
25	6D3-11126-00	PIPE, BREATHER 3	1	1	1	1	
26	90467-170A0	CLIP	1	1	1	1	
27	90467-170A0	CLIP	1	1	1	1	

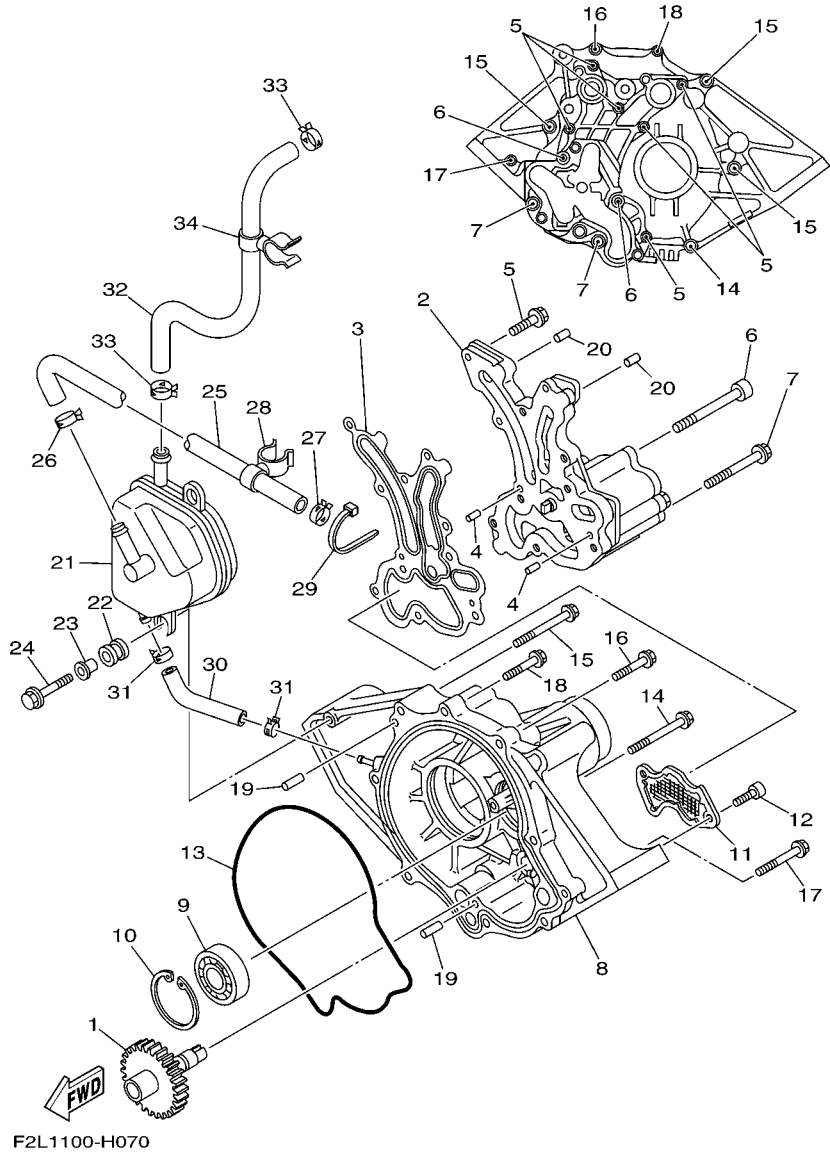
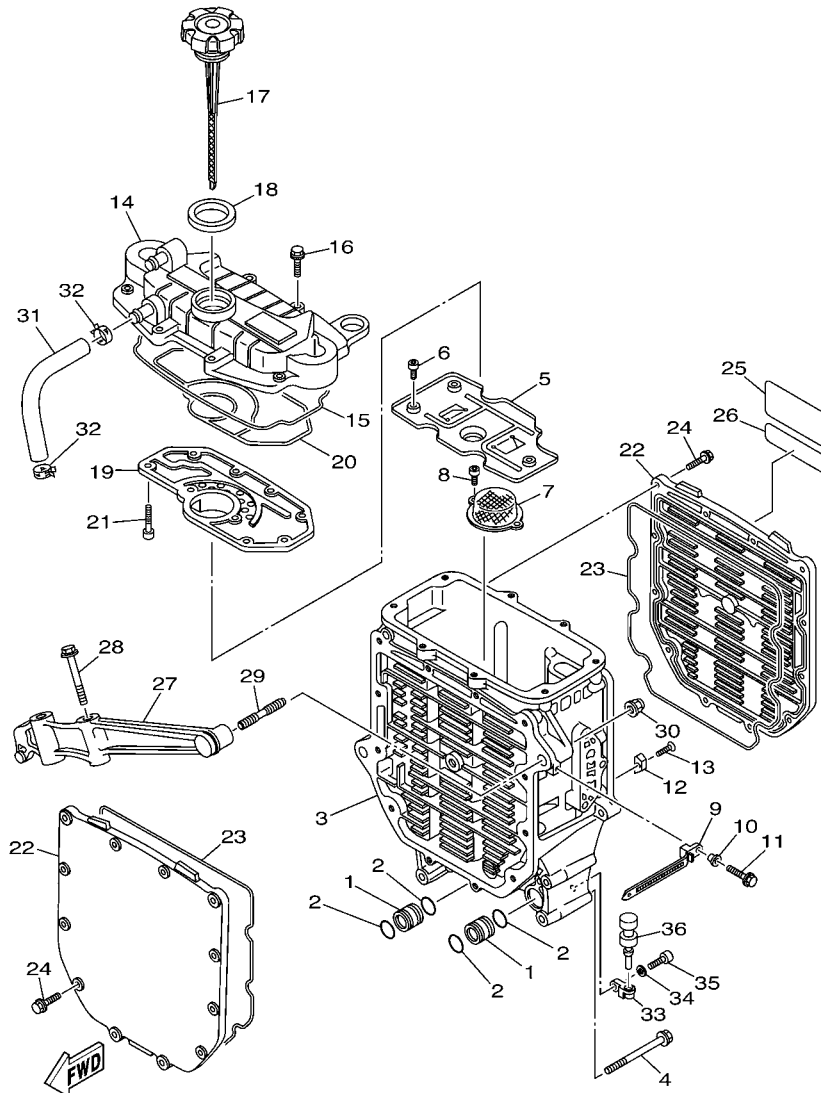

FIG. 7 OIL PUMP

REF. NO.	PART NO.	DESCRIPTION	CAN	EUR	GENE	JPN	REMARKS
28	90464-21001	CLAMP	1	1	1	1	
29	90464-18006	CLAMP	1	1	1	1	
30	6D3-11125-00	PIPE, BREATHER 4	1	1	1	1	
31	90467-110A1	CLIP	2	2	2	2	
32	6D3-11166-00	PIPE, BREATHER 1	1	1	1	1	
33	90467-170A0	CLIP	2	2	2	2	
34	90464-21001	CLAMP	1	1	1	1	



F1K1100-D080

FIG. 8 OIL COOLER

REF. NO.	PART NO.	DESCRIPTION	CAN	EUR	GENE	JPN	REMARKS
1	60E-13446-00	CONNECTOR	2	2	2	2	
2	93210-18322	O-RING	4	4	4	4	
3	6D3-13462-00-94	CASE, OIL COOLER	1	1	1	1	
4	90119-10020	BOLT, WITH WASHER	5	5	5	5	
5	6B6-13317-00	PLATE, BAFFLE	1	1	1	1	
6	91317-05014	BOLT	3	3	3	3	
7	60E-13421-00	STRAINER 2	1	1	1	1	
8	91317-06014	BOLT	2	2	2	2	
9	90465-12M53	CLAMP	1	1	1	1	
10	90387-06M05	COLLAR	1	1	1	1	
11	97595-06520	BOLT, WITH WASHER	1	1	1	1	
12	6E5-11325-00	ANODE	1	1	1	1	
13	98780-04015	SCREW, FLAT HEAD	1	1	1	1	
14	6D3-13463-00-94	COVER, OIL COOLER	1	1	1	1	
15	60E-13475-00	GASKET	1	1	1	1	
16	90105-06036	BOLT, FLANGE	8	8	8	8	
17	60E-15362-00	PLUG, OIL LEVEL	1	1	1	1	
18	60E-13473-00	O-RING	1	1	1	1	
19	6D3-11165-00	PLATE, BREATHER	1	1	1	1	
20	6D3-13477-00	GASKET	1	1	1	1	
21	91317-05016	BOLT	9	9	9	9	
22	6D3-13443-00-94	COVER, OIL COOLER	2	2	2	2	
23	60E-13476-10	GASKET	2	2	2	2	
24	90105-06M07	BOLT, FLANGE	24	24	24	24	
25	6B6-83623-00	MARK 3	1	1	1	1	
26	60E-83627-00	LABEL, CAUTION 7	1	1	1	1	
27	6B6-13151-00-94	STAY	1	1	1	1	

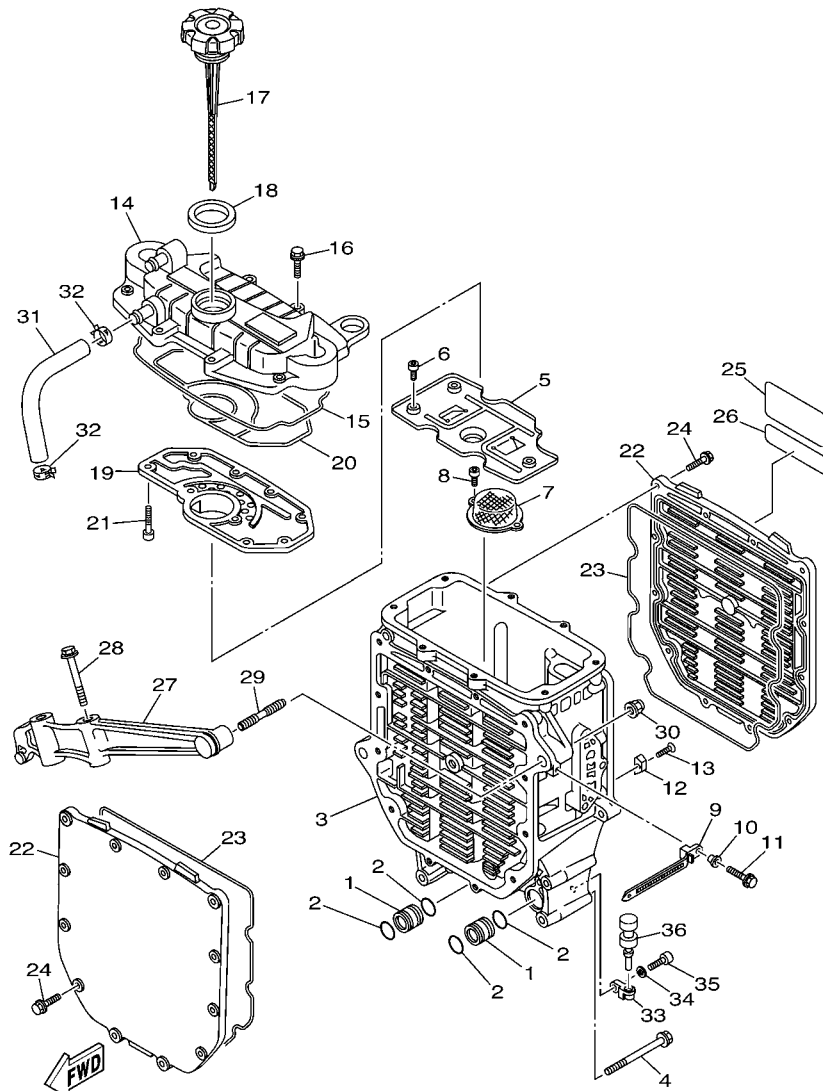

F1K1100-D080

FIG. 8 OIL COOLER

REF. NO.	PART NO.	DESCRIPTION	CAN	EUR	GENE	JPN	REMARKS
28	90119-10M02	BOLT, WITH WASHER	2	2	2	2	
29	90116-10016	BOLT, STUD	2	2	2	2	
30	90176-10001	NUT, CROWN	2	2	2	2	
31	6D3-11167-00	PIPE, BREATHER 2	1	1	1	1	
32	90467-170A0	CLIP	2	2	2	2	
33	60E-51341-00-94	BRACKET 1	2	2	2	2	
34	92995-06600	WASHER	2	2	2	2	
35	91380-06020	BOLT	2	2	2	2	
36	90480-06M46	GROMMET	2	2	2	2	

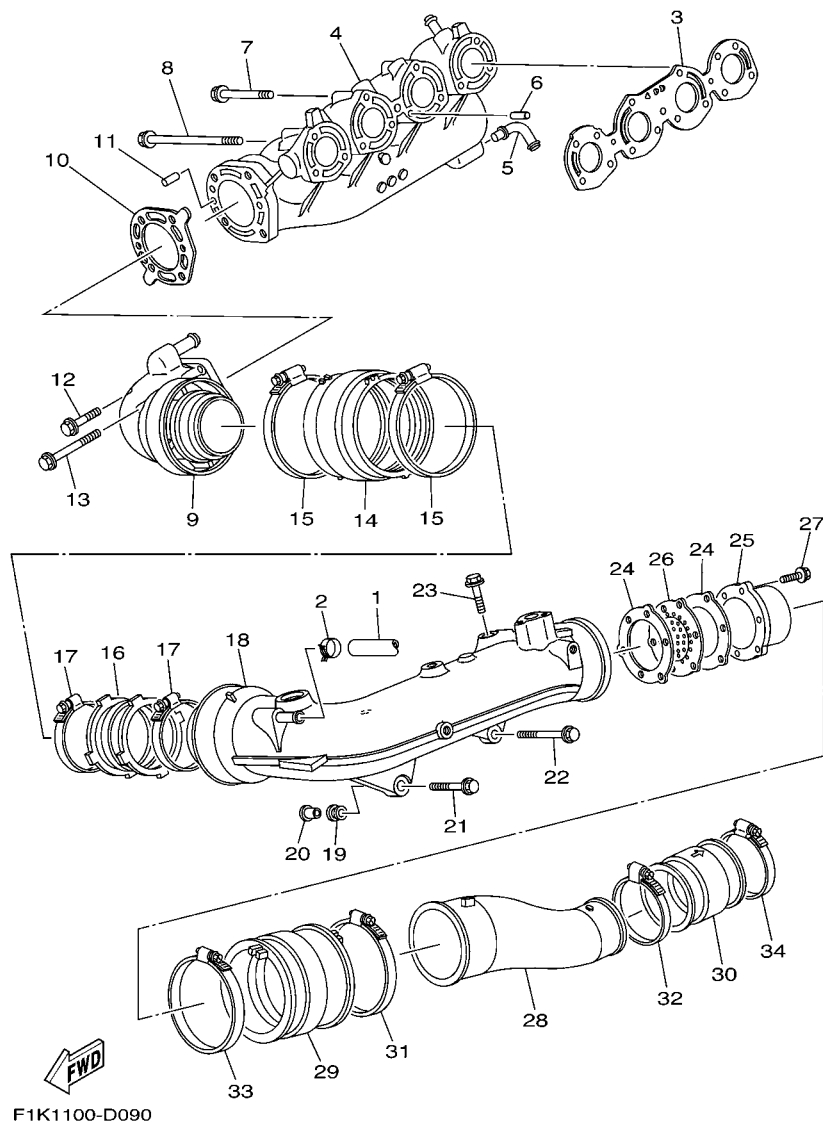

FIG. 9 EXHAUST 1

REF. NO.	PART NO.	DESCRIPTION	CAN	EUR	GENE	JPN	REMARKS
1	90445-16005	HOSE (L870)	1	1	1	1	
2	90467-160A0	CLIP	1	1	1	1	
3	6D3-14613-00	GASKET, EXHAUST PIPE	1	1	1	1	
4	6D3-14711-00-94	MUFFLER 1	1	1	1	1	
5	60E-11372-10	NIPPLE, HOSE	1	1	1	1	
6	93608-16M16	PIN, DOWEL	2	2	2	2	
7	90119-08036	BOLT, WITH WASHER	5	5	5	5	
8	90119-08075	BOLT, WITH WASHER	6	6	6	6	
9	6D3-14712-00-94	RING, JOINT	1	1	1	1	
10	6D3-14739-00	GASKET, MUFFLER DAMPER 1	1	1	1	1	
11	93606-12019	PIN, DOWEL	2	2	2	2	
12	90119-08036	BOLT, WITH WASHER	2	2	2	2	
13	90119-08031	BOLT, WITH WASHER	2	2	2	2	
14	6D3-14615-00	JOINT, EXHAUST 1	1	1	1	1	
15	90450-99005	HOSE CLAMP ASSY	2	2	2	2	
16	6D3-14625-00	JOINT, EXHAUST 2	1	1	1	1	
17	90450-90001	HOSE CLAMP ASSY	2	2	2	2	
18	6D3-14721-00-94	MUFFLER 2	1	1	1	1	
19	90480-21M63	GROMMET	1	1	1	1	
20	90387-11002	COLLAR	1	1	1	1	
21	90119-10011	BOLT, WITH WASHER	1	1	1	1	
22	90119-10017	BOLT, WITH WASHER	1	1	1	1	
23	90119-10013	BOLT, WITH WASHER	2	2	2	2	
24	60E-14623-00	GASKET, EXHAUST PIPE	2	2	2	2	
25	60E-14784-00-94	PIPE, TAIL	1	1	1	1	
26	6D3-1469W-00	PLATE, SILENCER 6	1	1	1	1	
27	90105-06790	BOLT, FLANGE	3	3	3	3	

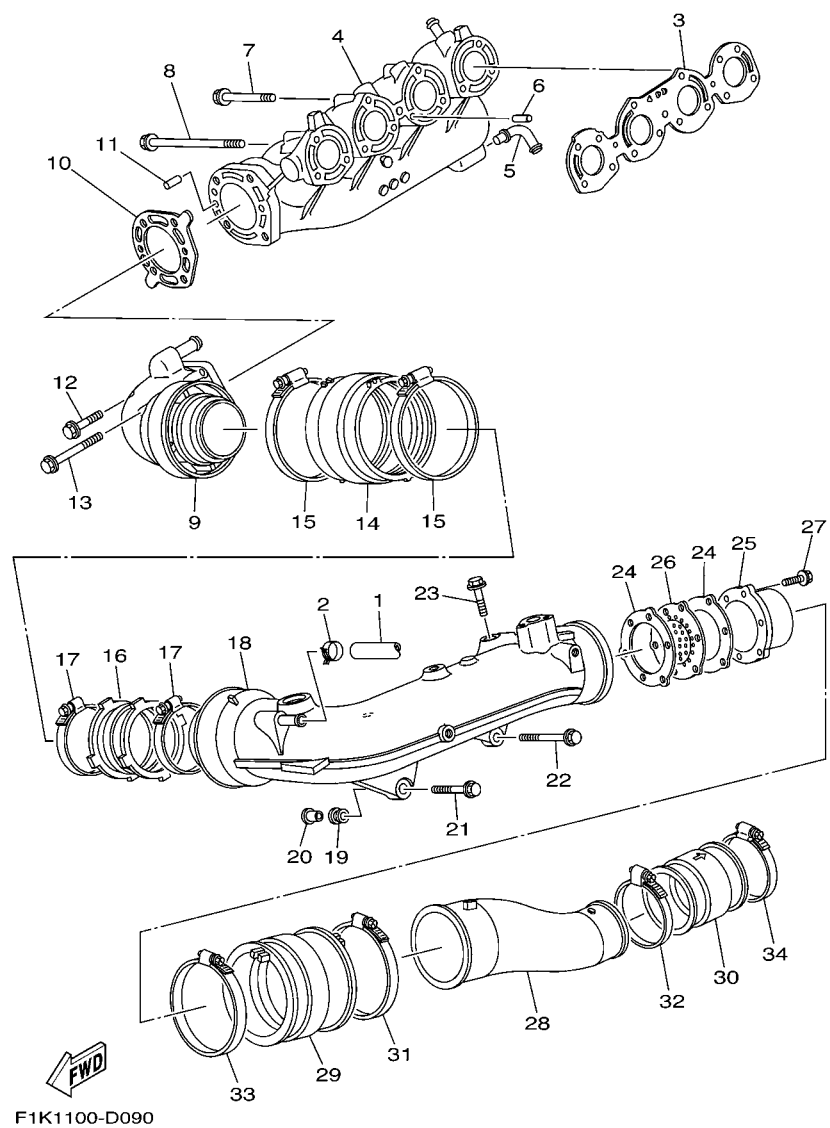

FIG. 9 EXHAUST 1

REF. NO.	PART NO.	DESCRIPTION	CAN	EUR	GENE	JPN	REMARKS
28	6D3-14752-00-94	PIPE, OUTLET	1	1	1	1	
29	6B6-1475E-00	PIPE 2	1	1	1	1	
30	6D3-1475F-00	PIPE 3	1	1	1	1	
31	90450-99004	HOSE CLAMP ASSY	1	1	1	1	
32	90450-94001	HOSE CLAMP ASSY	1	1	1	1	
33	90450-99004	HOSE CLAMP ASSY	1	1	1	1	
34	90450-94001	HOSE CLAMP ASSY	1	1	1	1	

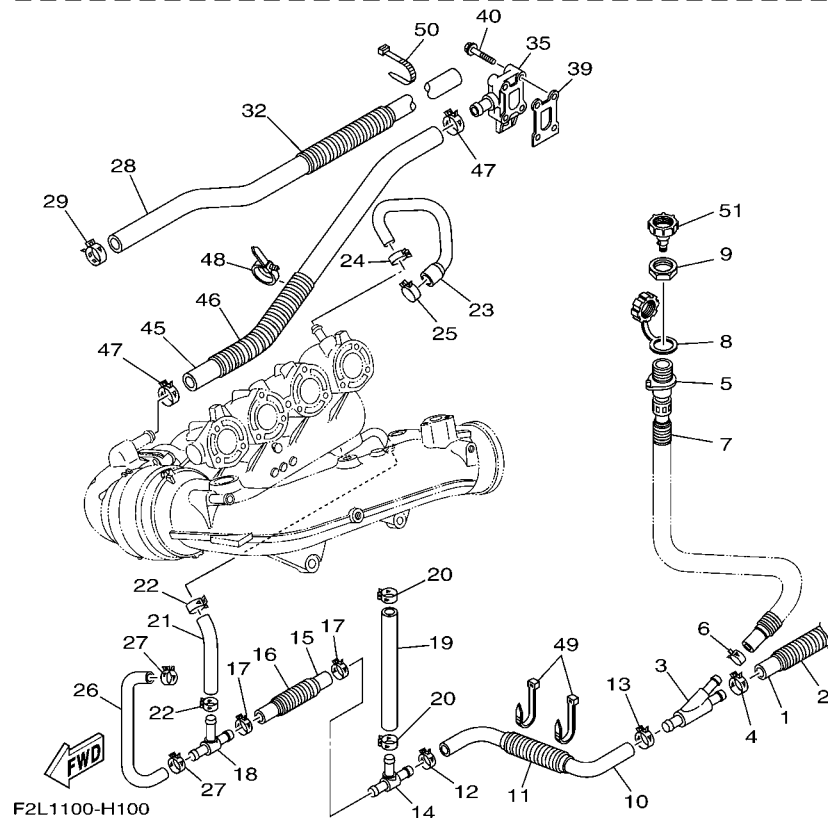
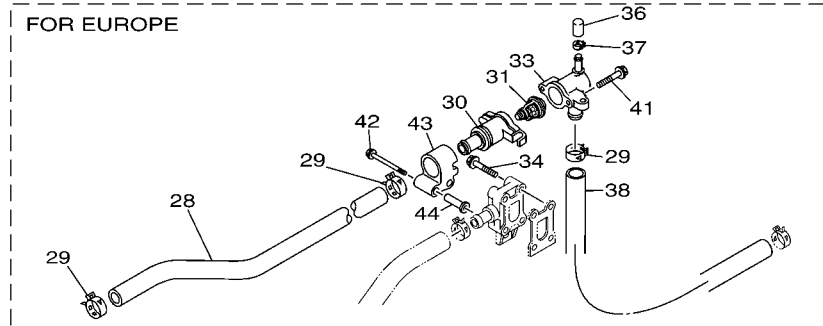

FIG. 10 EXHAUST 2

REF. NO.	PART NO.	DESCRIPTION	CAN	EUR	GENE	JPN	REMARKS
1	90445-21805	HOSE (L300)	1	1	1	1	
2	90447-22004	HOSE, WITH SPRING (L200)	1	1	1	1	
3	60E-12581-00	JOINT, HOSE 1	1	1	1	1	
4	90467-200A0	CLIP	1	1	1	1	
5	63M-12580-00	JOINT ASSY	1	1	1	1	
6	90467-150A0	CLIP	1	1	1	1	
7	90446-24M79	HOSE (L230)	1	1	1	1	
8	682-84385-01	CAP,1	1	1	1	1	
9	EU0-61652-00	NUT	1	1	1	1	
10	6D3-1243A-10	HOSE 1	1	1	1	1	
11	90447-22004	HOSE, WITH SPRING (L200)	1	1	1	1	
12	90467-200A0	CLIP	1	1	1	1	
13	90467-200A0	CLIP	1	1	1	1	
14	60E-12584-00	JOINT, HOSE 3	1	1	1	1	
15	6D3-1243E-10	HOSE 2	1	1	1	1	
16	90447-22001	HOSE, WITH SPRING (L100)	1	1	1	1	
17	90467-200A0	CLIP	2	2	2	2	
18	6D3-12584-00	JOINT, HOSE 3	1	1	1	1	
19	6D3-1244H-10	HOSE 5	1	1	1	1	
20	90467-160A0	CLIP	2	2	2	2	
21	90445-18M03	HOSE (L108)	1	1	1	1	
22	90467-160A0	CLIP	2	2	2	2	
23	6D3-12577-10	HOSE 2	1	1	1	1	
24	90467-170A0	CLIP	1	1	1	1	
25	90467-200A0	CLIP	1	1	1	1	
26	6D3-1244G-10	HOSE, 4	1	1	1	1	
27	90467-160A0	CLIP	2	2	2	2	

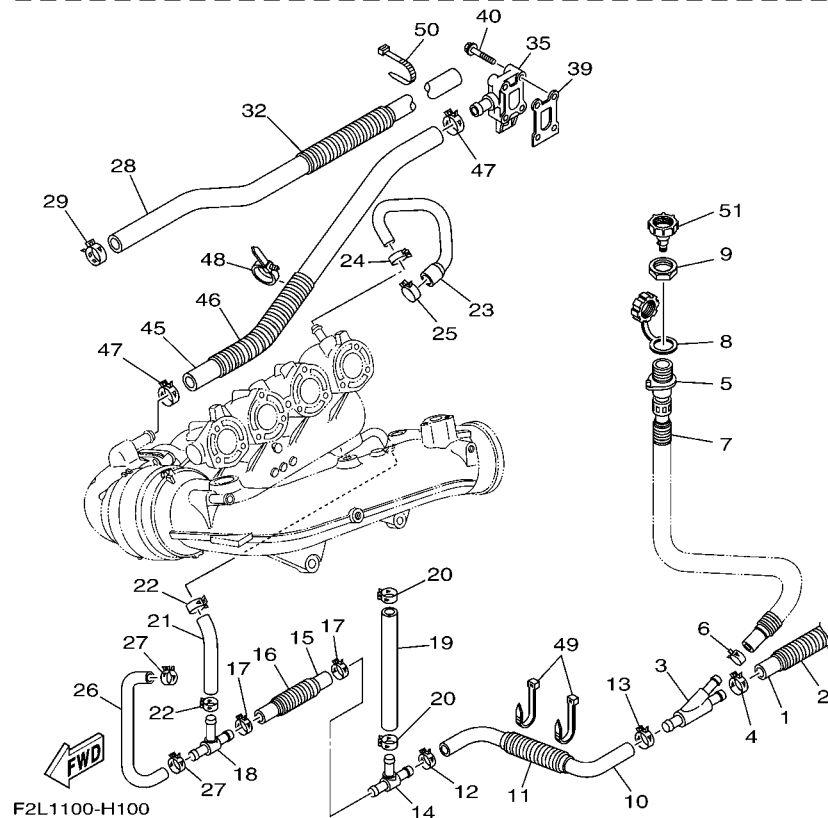
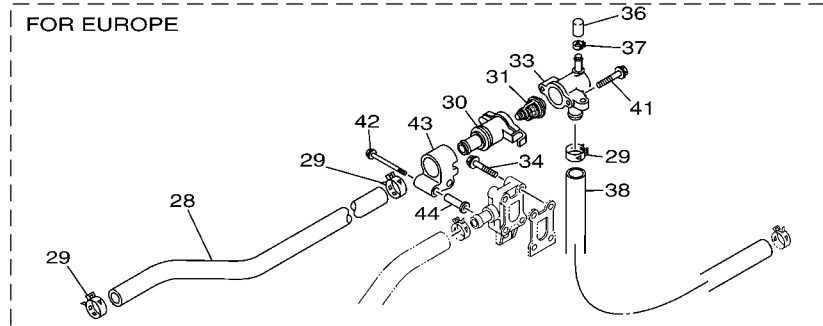
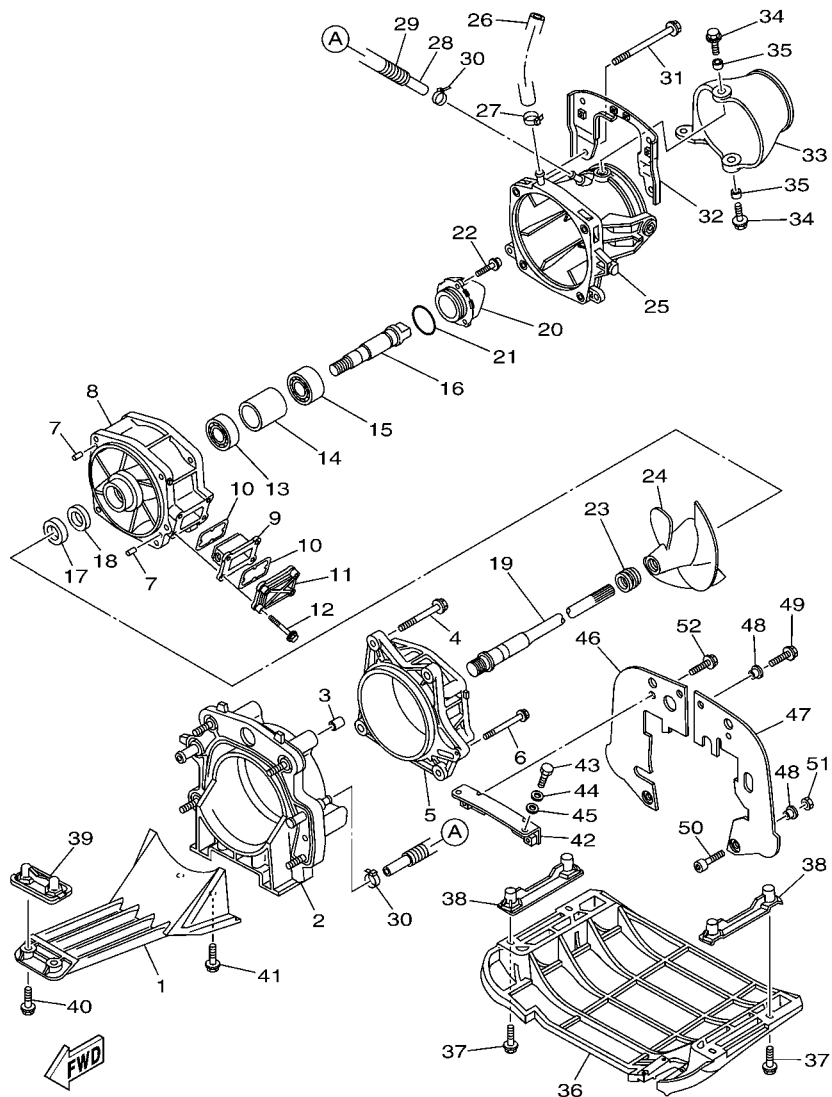

FIG. 10 EXHAUST 2

REF. NO.	PART NO.	DESCRIPTION	CAN	EUR	GENE	JPN	REMARKS
28	90445-22003	HOSE (L1010)	1		1	1	EXCEPT EUR
	90445-26004	HOSE (L375)		1			FOR EUR
29	90467-210A0	CLIP	1		1	1	EXCEPT EUR
	90467-240A0	CLIP		3			FOR EUR
30	60E-12417-10-94	HOUSING, THERMOSTAT		1			FOR EUR
31	6D3-12411-00	THERMOSTAT		1			FOR EUR
32	90447-22005	HOSE, WITH SPRING (L200)	1		1	1	EXCEPT EUR
33	60E-12413-10-94	COVER, THERMOSTAT		1			FOR EUR
34	90105-06035	BOLT, FLANGE		2			FOR EUR
35	6D3-12446-00	JOINT	1	1	1	1	
36	6D3-12494-00	SEAL, PIPE 1		1			FOR EUR
37	90467-120A0	CLIP		1			FOR EUR
38	90445-25004	HOSE (L670)		1			FOR EUR
39	60E-12435-00	GASKET	1	1	1	1	
40	90105-06035	BOLT, FLANGE		4		4	EXCEPT EUR
41	90105-06035	BOLT, FLANGE		2			FOR EUR
42	90105-06054	BOLT, FLANGE		2			FOR EUR
43	6B6-12499-00	JOINT		1			FOR EUR
44	90387-06083	COLLAR		2			FOR EUR
45	90445-21004	HOSE (L530)	1	1	1	1	
46	90447-22005	HOSE, WITH SPRING (L200)	1	1	1	1	
47	90467-200A0	CLIP	2	2	2	2	
48	90464-31001	CLAMP	1	1	1	1	
49	90464-35132	CLAMP	2	2	2	2	
50	90464-35132	CLAMP	1		1	1	EXCEPT EUR
51	67X-E2590-10	CONDUCTION ASSY	1	1	1	1	



F2L1100-H110

FIG. 11 JET UNIT 1

REF. NO.	PART NO.	DESCRIPTION	CAN	EUR	GENE	JPN	REMARKS
1	6D3-R1333-00-94	SCREEN, INTAKE	1	1	1	1	
2	6D3-G5831-00	PLATE, TRANSOM	1	1	1	1	
3	99590-14016	PIN, DOWEL	2	2	2	2	
4	90119-10836	BOLT, WITH WASHER	4	4	4	4	
5	66V-51312-01-94	HOUSING, IMPELLER	1	1	1	1	
6	90119-06835	BOLT, WITH WASHER	1	1	1	1	
7	93606-12019	PIN, DOWEL	2	2	2	2	
8	6B6-51315-01-94	DUCT, IMPELLER	1	1	1	1	
9	66V-46882-00	FILTER	1	1	1	1	
10	66V-42414-00	O-RING	2	2	2	2	
11	66V-45214-00-94	COVER, WATER INLET 1	1	1	1	1	
12	90119-06800	BOLT, WITH WASHER	4	4	4	4	
13	93306-27211	BEARING	1	1	1	1	
14	65V-45538-00	SPACER 1	1	1	1	1	
15	93306-205U0	BEARING	1	1	1	1	
16	6D3-45514-00	SHAFT, DRIVE 4	1	1	1	1	
17	93101-21001	OIL SEAL	1	1	1	1	
18	93101-21002	OIL SEAL	1	1	1	1	
19	6D3-45511-00	SHAFT, DRIVE	1	1	1	1	
20	6B6-51326-10	CAP	1	1	1	1	
21	93210-464A3	O-RING	1	1	1	1	
22	90110-06822	BOLT, HEXAGON SOCKET HEAD	3	3	3	3	
23	6D3-R1319-00	CAP, IMPELLER	1	1	1	1	
24	6D3-R1321-02	IMPELLER	1	1	1	1	
25	6D3-R1318-00	NOZZLE	1	1	1	1	
26	90445-16006	HOSE (L260)	1	1	1	1	
27	90601-118UF	BAND, HOSE 18	1	1	1	1	

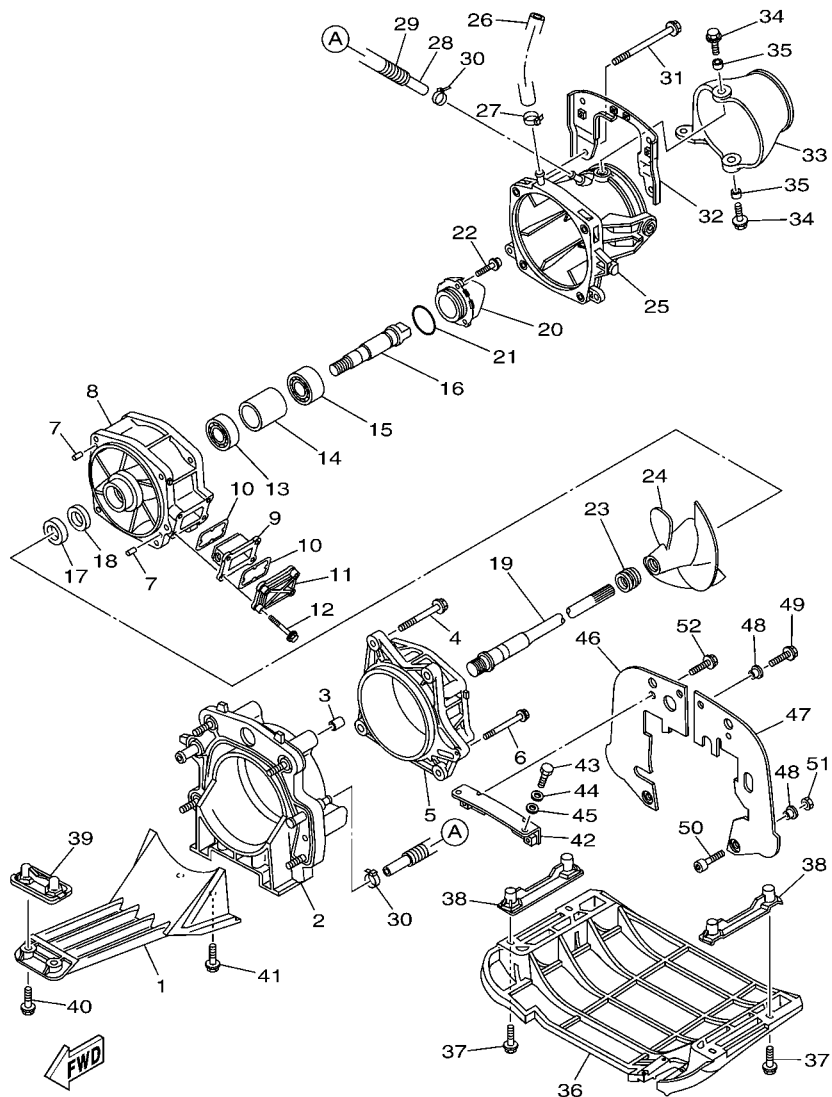

F2L1100-H110

FIG. 11 JET UNIT 1

REF. NO.	PART NO.	DESCRIPTION	CAN	EUR	GENE	JPN	REMARKS
28	90445-14008	HOSE (L355)	1	1	1	1	
29	90446-20MF5	HOSE (L320)	1	1	1	1	
30	90465-11829	CLAMP	2	2	2	2	
31	90119-10837	BOLT, WITH WASHER	4	4	4	4	
32	6D3-R1341-00	BRACKET 1	1	1	1	1	
33	6D3-R1313-00	NOZZLE, DEFLECTOR	1	1	1	1	
34	90119-08840	BOLT, WITH WASHER	2	2	2	2	
35	90387-08M06	COLLAR	2	2	2	2	
36	F1K-U273B-04	PLATE 2	1	1	1	1	
37	90119-08823	BOLT, WITH WASHER	4	4	4	4	
38	F1G-U8572-01	BRACKET 2	2	2	2	2	
39	F1K-U8577-00	BRACKET, 3	1	1	1	1	
40	90119-069UK	BOLT, WITH WASHER	2	2	2	2	
41	90119-10805	BOLT, WITH WASHER	2	2	2	2	
42	F1K-U7557-00	BRACKET	1	1	1	1	
43	90109-08041	BOLT	2	2	2	2	
44	92990-12200	WASHER, PLAIN	2	2	2	2	
45	90430-12002	GASKET	2	2	2	2	
46	F1K-U757E-01	PLATE, RUBBER 1	1	1	1	1	
47	F1K-U757F-01	PLATE, RUBBER 2	1	1	1	1	
48	90387-06080	COLLAR	6	6	6	6	
49	90119-06827	BOLT, WITH WASHER	4	4	4	4	
50	90101-069U0	BOLT	2	2	2	2	
51	9572R-06300	NUT, NYLON	2	2	2	2	
52	90119-089U7	BOLT, WITH WASHER	2	2	2	2	

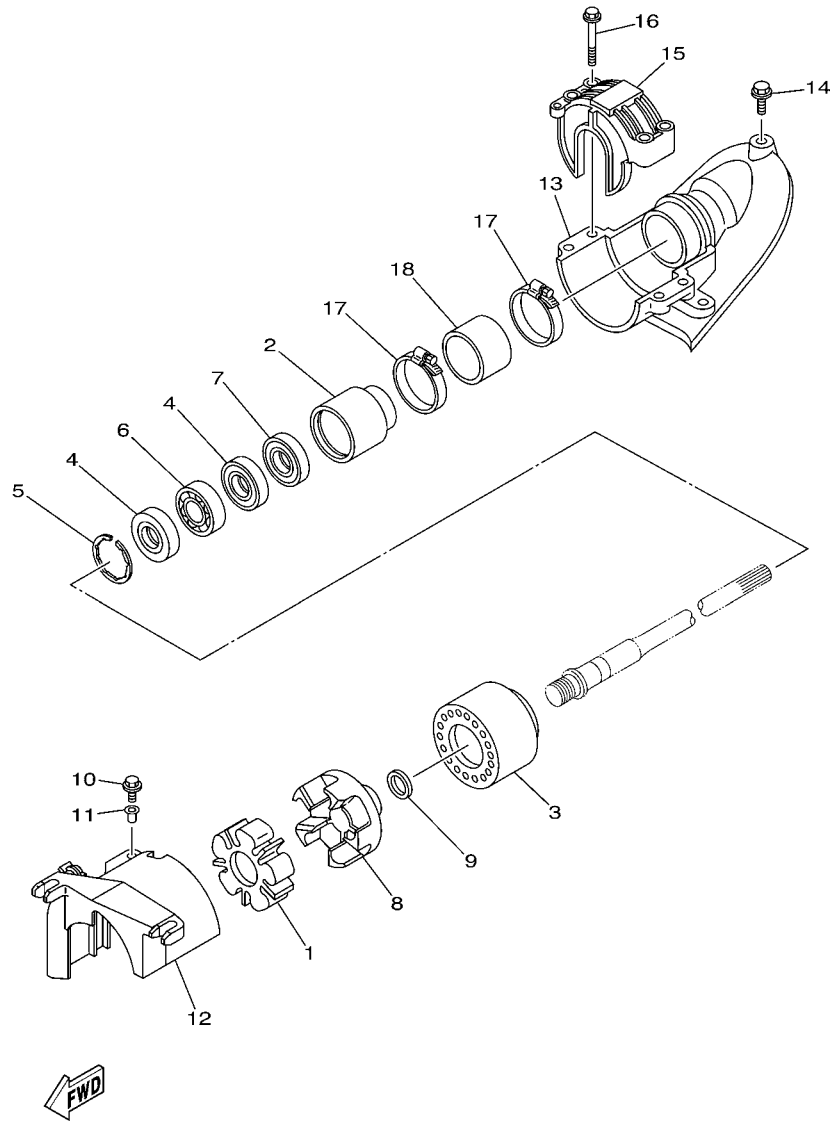

F1K1100-D120

FIG. 12 JET UNIT 2

REF. NO.	PART NO.	DESCRIPTION	CAN	EUR	GENE	JPN	REMARKS
1	6D3-4581J-00	RUBBER SHAFT COUPLING	1	1	1	1	
2	6D3-45332-00-94	HOUSING, BEARING	1	1	1	1	
3	6D3-45235-00	DAMPER	1	1	1	1	
4	93101-25M55	OIL SEAL	2	2	2	2	
5	93430-47M04	CIRCLIP	1	1	1	1	
6	93306-205A3	BEARING	1	1	1	1	
7	93101-25M56	OIL SEAL	1	1	1	1	
8	6D3-45593-00-94	FLANGE, COUPLING 1	1	1	1	1	
9	90201-248M5	WASHER, PLATE	1	1	1	1	
10	90119-069UD	BOLT, WITH WASHER	1	1	1	1	
11	90387-06M60	COLLAR	1	1	1	1	
12	60E-R1381-01	COVER	1	1	1	1	
13	F1K-U883E-00	JOINT, PIPE	1	1	1	1	
14	90109-06832	BOLT	3	3	3	3	
15	F1K-U2155-00	CAP	1	1	1	1	
16	90119-089UU	BOLT, WITH WASHER	4	4	4	4	
17	90601-162U5	BAND, HOSE 62	2	2	2	2	
18	F1K-U883B-00	PIPE, 1	1	1	1	1	

FIG. 13 JET UNIT 3

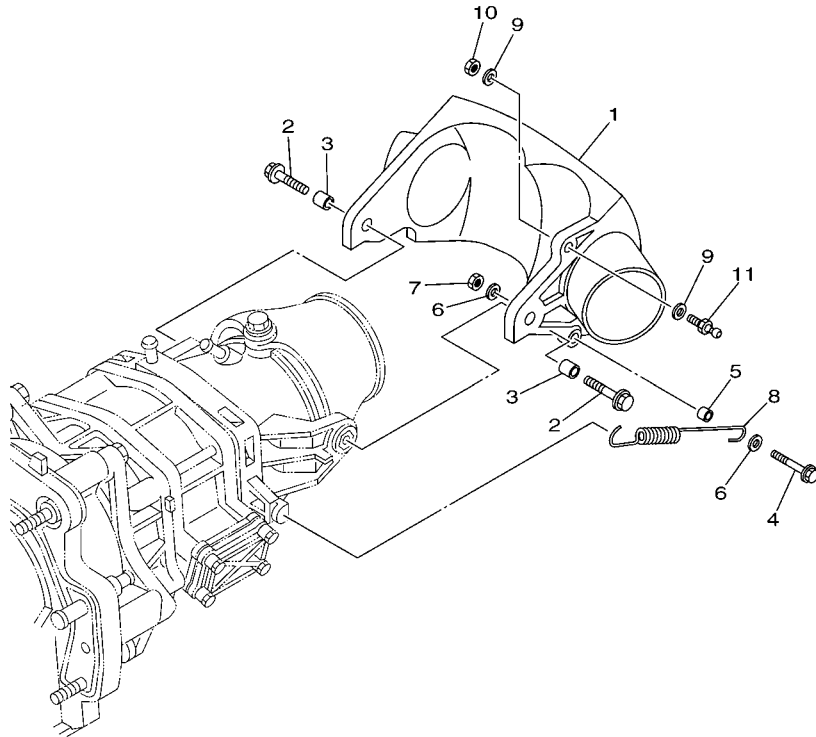

REF. NO.	PART NO.	DESCRIPTION	CAN	EUR	GENE	JPN	REMARKS
1	6D3-R1314-00	GATE, REVERSE	1	1	1	1	
2	90119-08840	BOLT, WITH WASHER	2	2	2	2	
3	90387-08M30	COLLAR	2	2	2	2	
4	90119-069UX	BOLT, WITH WASHER	1	1	1	1	
5	90387-06M30	COLLAR	1	1	1	1	
6	90201-06801	WASHER, PLATE	2	2	2	2	
7	9538R-06600	NUT	1	1	1	1	
8	6D3-52358-00	SPRING, RETAINER	1	1	1	1	
9	90201-06801	WASHER, PLATE	2	2	2	2	
10	9538R-06600	NUT	1	1	1	1	
11	EU0-U1461-02	STUD, JOINT BALL	1	1	1	1	

F1KD100-F130

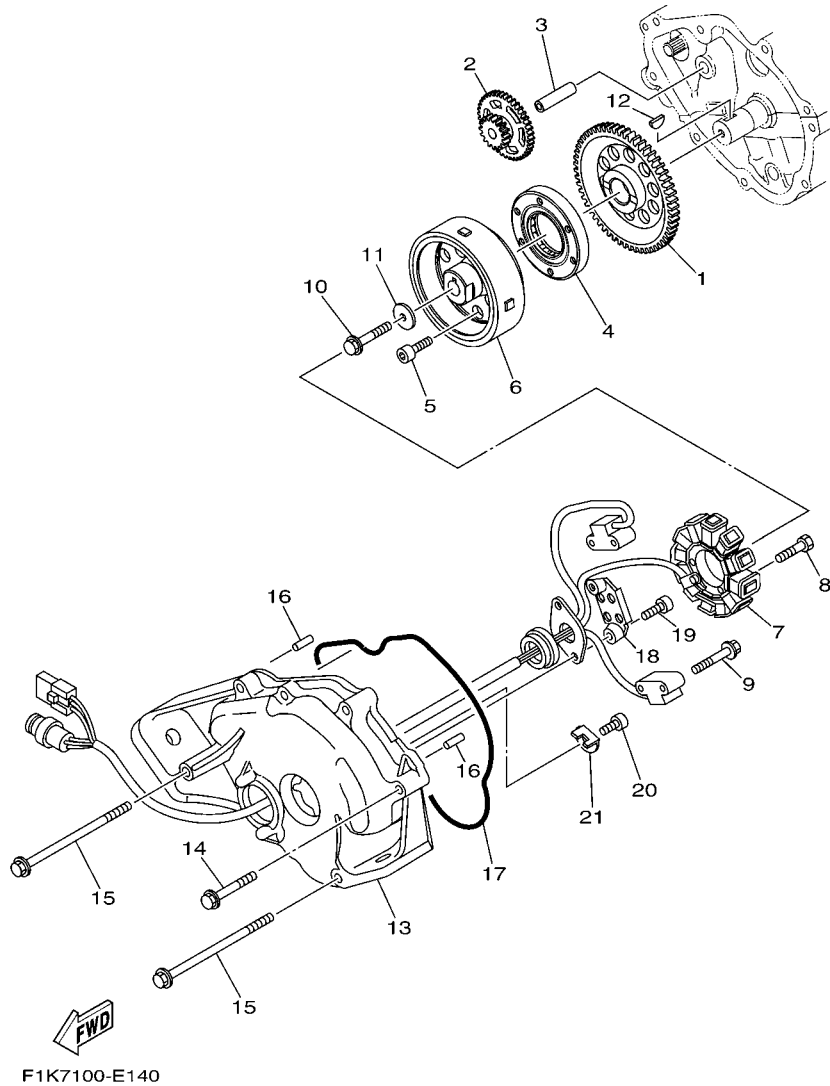
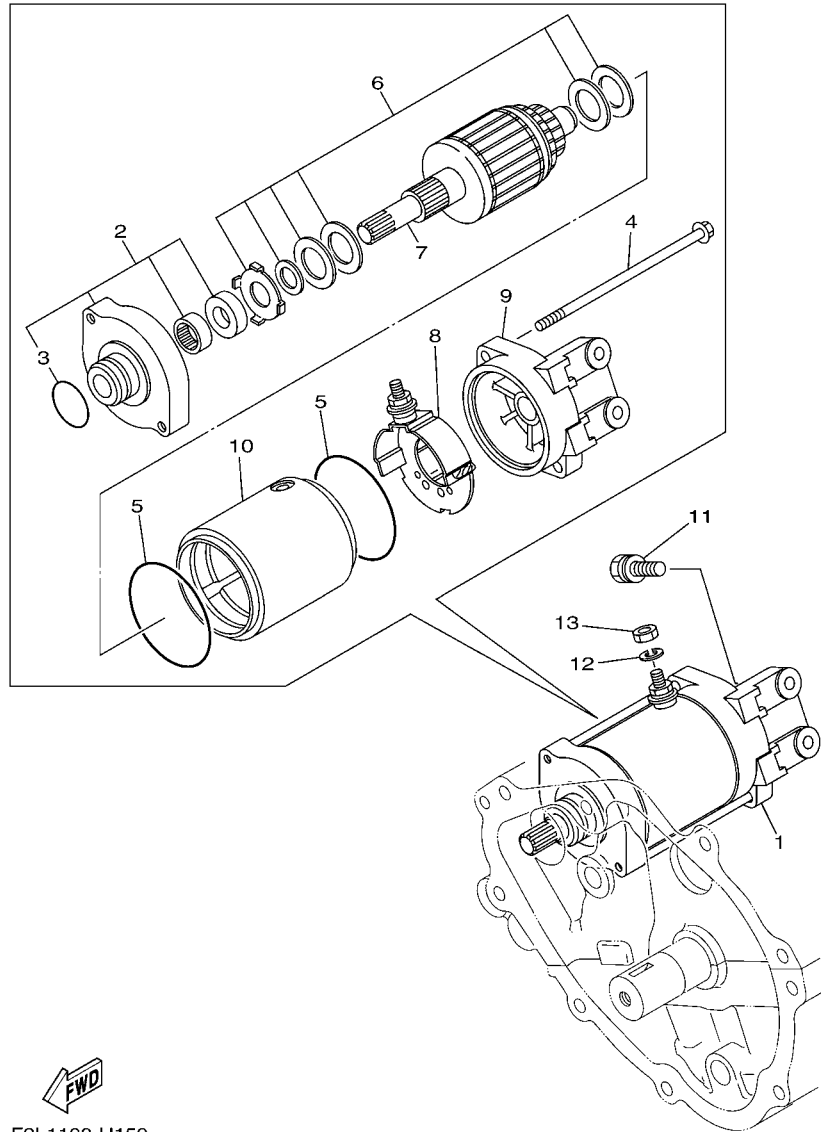

FIG. 14 GENERATOR

REF. NO.	PART NO.	DESCRIPTION	CAN	EUR	GENE	JPN	REMARKS
1	6D3-15515-00	GEAR 3	1	1	1	1	
2	60E-15517-00	GEAR, IDLER 2	1	1	1	1	
3	60E-15521-00	SHAFT 1	1	1	1	1	
4	4WM-15590-00	STARTER ONE-WAY ASSY	1	1	1	1	
5	90110-08212	BOLT, HEXAGON SOCKET HEAD	6	6	6	6	
6	6D3-81450-00	ROTOR ASSY	1	1	1	1	
7	6D3-81410-01	STATOR ASSY	1	1	1	1	
8	91317-06035	BOLT	3	3	3	3	
9	97513-05514	BOLT, WITH WASHER	2	2	2	2	
10	90105-105A6	BOLT, FLANGE	1	1	1	1	
11	90201-103U7	WASHER, PLATE	1	1	1	1	
12	90280-03047	KEY, WOODRUFF	1	1	1	1	
13	6D3-81337-00-94	COVER, FLYWHEEL	1	1	1	1	
14	90119-10016	BOLT, WITH WASHER	6	6	6	6	
15	90119-10M19	BOLT, WITH WASHER	2	2	2	2	
16	93608-16M16	PIN, DOWEL	2	2	2	2	
17	93212-04001	O-RING	1	1	1	1	
18	60E-81328-00	CLAMP	1	1	1	1	
19	91317-06014	BOLT	2	2	2	2	
20	91317-05010	BOLT	1	1	1	1	
21	6D3-81845-00	PLATE	1	1	1	1	



F2L1100-H150

FIG. 15 STARTING MOTOR

REF. NO.	PART NO.	DESCRIPTION	CAN	EUR	GENE	JPN	REMARKS
1	6D3-81800-00	STARTING MOTOR ASSY	1	1	1	1	
2	6M6-81830-00	.FRONT BRACKET ASSY	1	1	1	1	
3	1FK-81847-00	..O-RING	1	1	1	1	
4	6M6-81826-00	.BOLT	2	2	2	2	
5	11H-81844-00	.GASKET	2	2	2	2	
6	3AJ-81809-00	.WASHER KIT	1	1	1	1	
7	6M6-81850-00	.ARMATURE ASSY	1	1	1	1	
8	6M6-81840-10	.BRUSH HOLDER ASSY	1	1	1	1	
9	6D3-81820-00	.REAR BRACKET ASSY	1	1	1	1	
10	60E-81810-00	.STATOR ASSY	1	1	1	1	
11	97513-08530	BOLT, WITH WASHER	2	2	2	2	
12	92990-06100	WASHER, SPRING	1	1	1	1	
13	95380-06700	NUT	1	1	1	1	

FIG. 16 ELECTRICAL 1

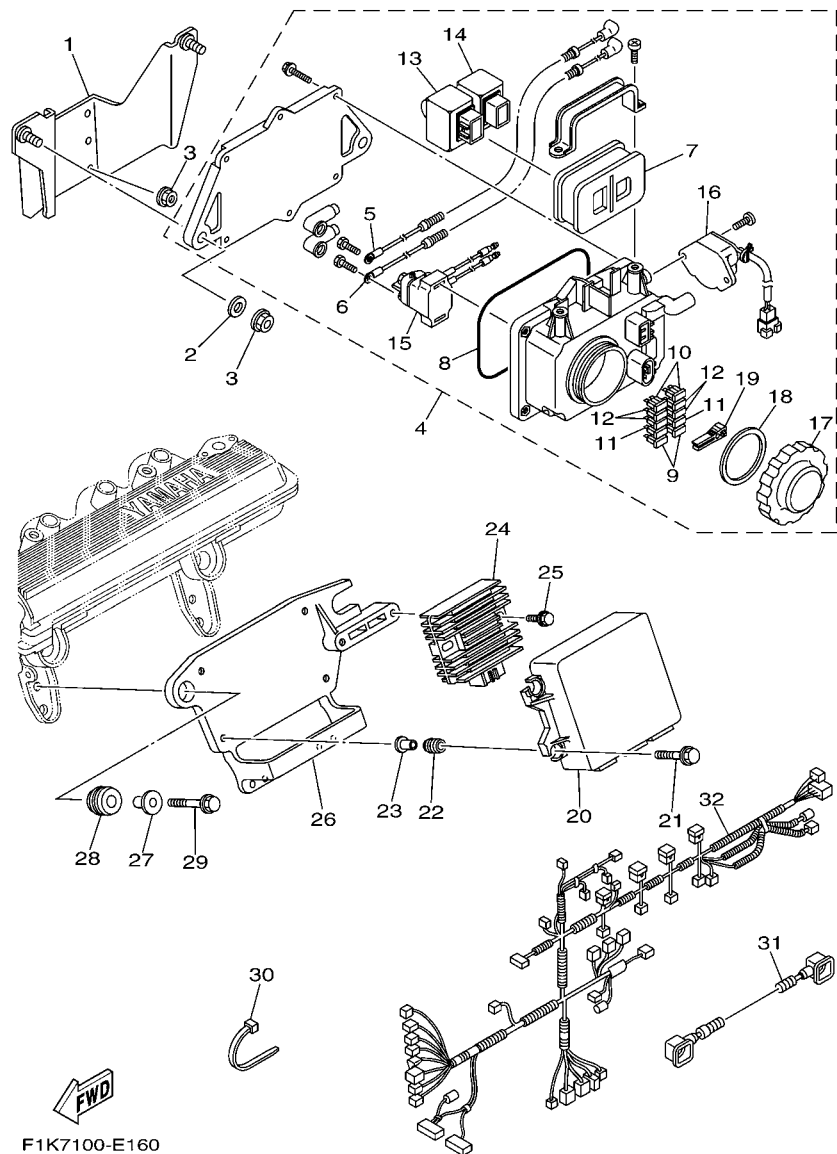

REF. NO.	PART NO.	DESCRIPTION	CAN	EUR	GENE	JPN	REMARKS
1	F1K-U815D-00	BRACKET, ELECTRIC BOX	1	1	1	1	
2	90201-099U3	WASHER, PLATE	2	2	2	2	
3	9572R-08300	NUT, FLANGE	6	6	6	6	
4	6D3-82170-00	FUSE BOX ASSY	1	1	1	1	
5	6D3-82115-00	.WIRE, PLUS LEAD	1	1	1	1	
6	6D3-82117-00	.WIRE, LEAD	1	1	1	1	
7	6D3-82157-00	.DAMPER	1	1	1	1	
8	6D3-81921-00	.GASKET, TERMINAL	1	1	1	1	
9	67F-82151-00	.FUSE (20A)	2	2	2	2	
10	67F-82151-10	.FUSE (30A)	2	2	2	2	
11	67F-82151-30	.FUSE (3A)	2	2	2	2	
12	67F-82151-40	.FUSE (10A)	4	4	4	4	
13	60E-81950-00	.RELAY ASSY	1	1	1	1	
14	68V-81950-00	.RELAY ASSY	1	1	1	1	
15	6B6-81940-00	.STARTER RELAY ASSY	1	1	1	1	
16	60E-8259E-00	.SWITCH ASSY	1	1	1	1	
17	66V-8132W-00	.CAP	1	1	1	1	
18	66V-81844-00	.GASKET	1	1	1	1	
19	67F-2812A-00	.PULLER, FUSE	1	1	1	1	
20	6D3-8591A-C1	ENGINE CONTROL UNIT ASSY	1		1	1	EXCEPT EUR
	6D3-8591A-B1	ENGINE CONTROL UNIT ASSY		1			FOR EUR
21	90119-06M35	BOLT, WITH WASHER	4	4	4	4	
22	6A0-82317-00	DAMPER, IGNITION COIL	4	4	4	4	
23	90387-06119	COLLAR	4	4	4	4	
24	6S8-81960-00	RECTIFIER & REGULATOR ASSY	1	1	1	1	
25	90119-06M35	BOLT, WITH WASHER	2	2	2	2	
26	6D3-85991-01	BRACKET, UNIT	1	1	1	1	

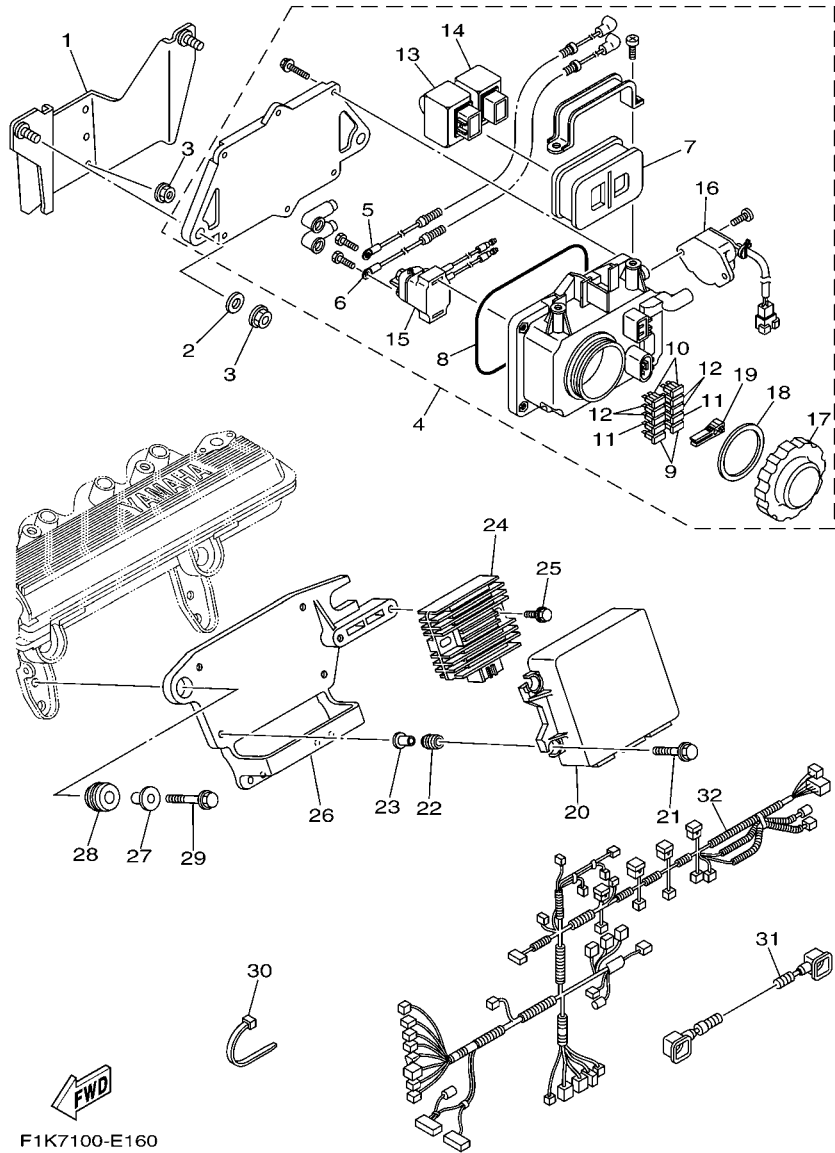
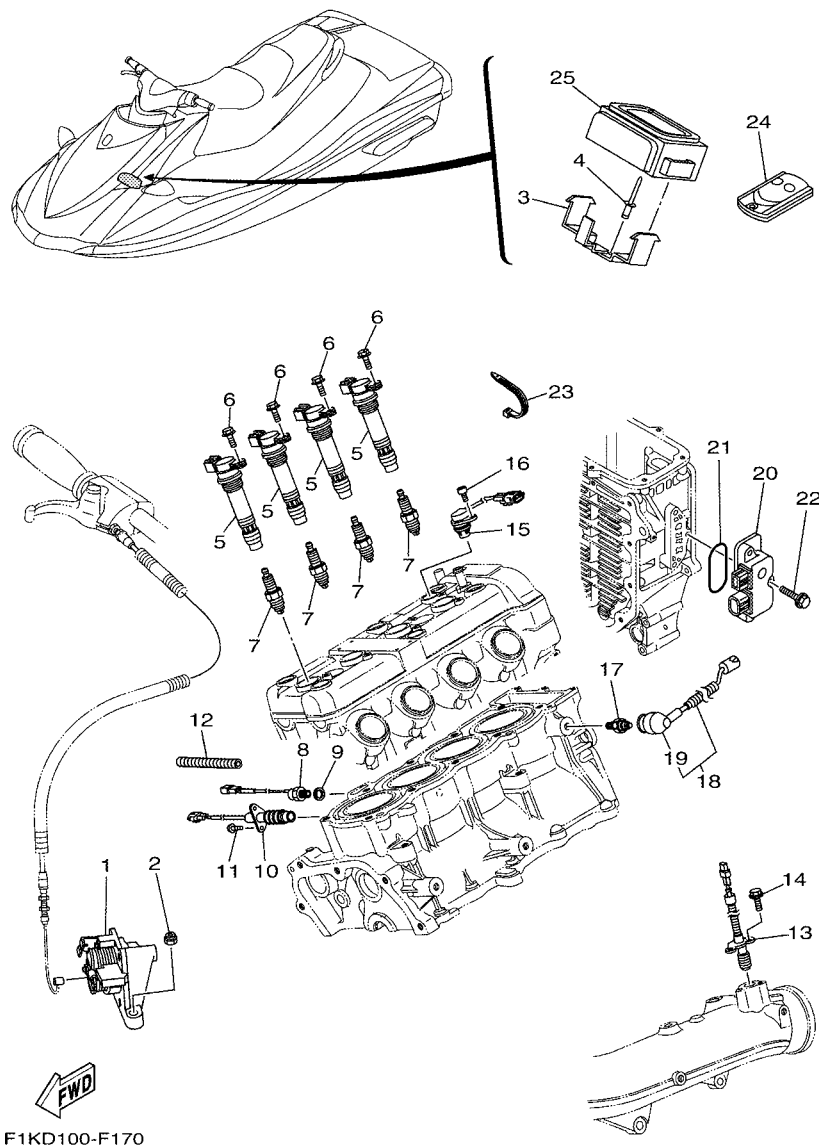

FIG. 16 ELECTRICAL 1

REF. NO.	PART NO.	DESCRIPTION	CAN	EUR	GENE	JPN	REMARKS
27	90387-08M37	COLLAR	2	2	2	2	
28	90480-22M15	GROMMET	2	2	2	2	
29	90119-08M22	BOLT, WITH WASHER	2	2	2	2	
30	90464-35132	CLAMP	2	2	2	2	
31	6D3-82116-00	WIRE, MINUS LEAD	1	1	1	1	
32	6D3-8259L-A4	WIRE HARNESS ASSY 1	1	1	1	1	



F1KD100-F170

FIG. 17 ELECTRICAL 2

REF. NO.	PART NO.	DESCRIPTION	CAN	EUR	GENE	JPN	REMARKS
1	6D3-14305-21	ACCEL. POSITON SENSOR ASSY	1	1	1	1	
2	95780-08300	NUT, FLANGE	2	2	2	2	
3	F1S-U826C-01	BRACKET	1	1	1	1	
4	90267-489U9	RIVET, BLIND	2	2	2	2	
5	6D3-82310-00	IGNITION COIL ASSY	4	4	4	4	
6	95880-06016	BOLT, FLANGE	4	4	4	4	
7	94702-00409	PLUG, SPARK (NGK CR9EB)	4	4	4		EXCEPT JPN
	94709-00409	PLUG, SPARK (NGK CR9EB)				4	FOR JPN
8	61A-85790-00	THERMOSENSOR ASSY	1	1	1	1	
9	92990-10600	WASHER, PLATE	1	1	1	1	
10	60E-82560-A1	THERMO SWITCH ASSY	1	1	1	1	
11	97595-06416	BOLT, WITH WASHER	2	2	2	2	
12	90446-14M23	HOSE (L180)	1	1	1	1	
13	6D3-82560-01	THERMO SWITCH ASSY	1	1	1	1	
14	97595-06416	BOLT, WITH WASHER	2	2	2	2	
15	6D3-85896-00	SENSOR, CAM POSITION	1	1	1	1	
16	91380-06016	BOLT	1	1	1	1	
17	68V-82504-00	OIL PRESSURE SWITCH ASSY	1	1	1	1	
18	60E-81315-00	LEAD WIRE ASSY	1	1	1	1	
19	60E-82532-00	.CAP	1	1	1	1	
20	6D3-8273J-01	EARTH PLATE COMP.	1	1	1	1	
21	93210-60ME8	O-RING	1	1	1	1	
22	90119-06048	BOLT, WITH WASHER	3	3	3	3	
23	90465-13M18	CLAMP	2	2	2	2	
24	6B6-86261-00	TRANSMITTER COMP	1			1	FOR CAN, JPN
	6B6-86261-10	TRANSMITTER COMP		2	2		FOR EUR, GENE
25	6B6-86265-00	RECIVER COMP	1			1	FOR CAN, JPN

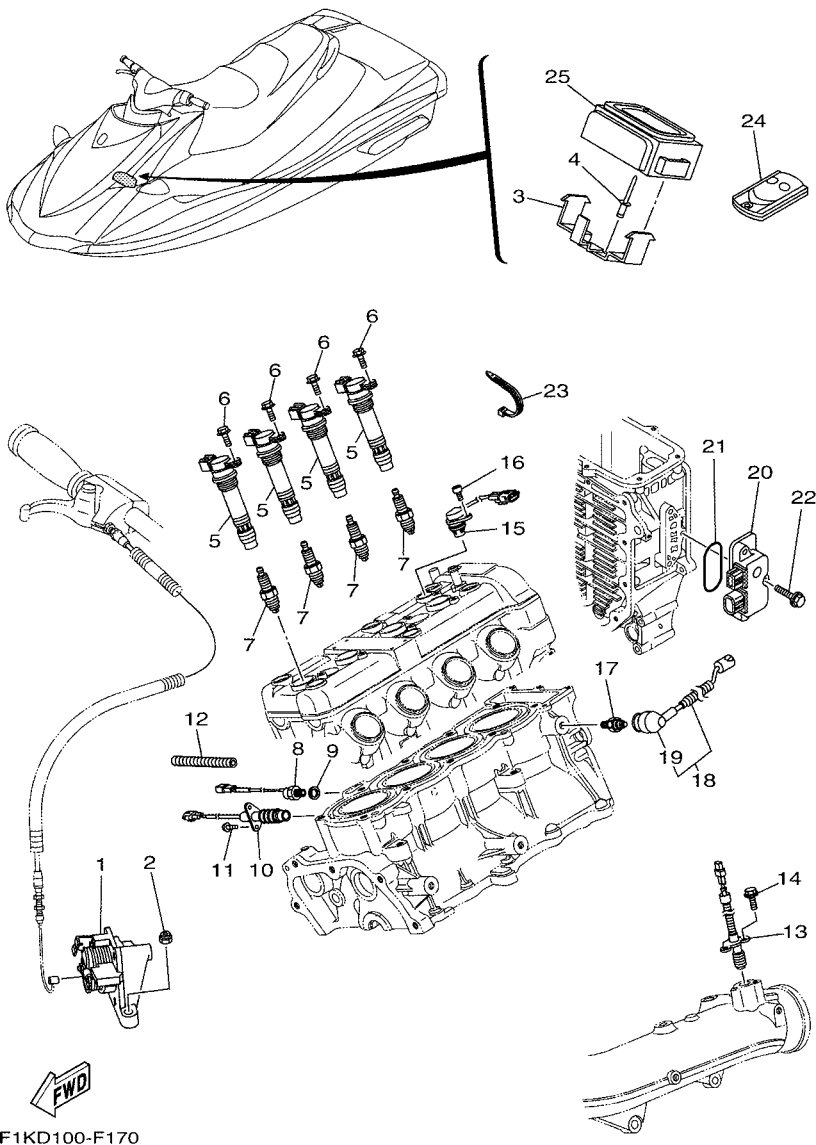

FIG. 17 ELECTRICAL 2

REF. NO.	PART NO.	DESCRIPTION	CAN	EUR	GENE	JPN	REMARKS
25	6B6-86265-10	RECIVER COMP		1	1		FOR EUR, GENE

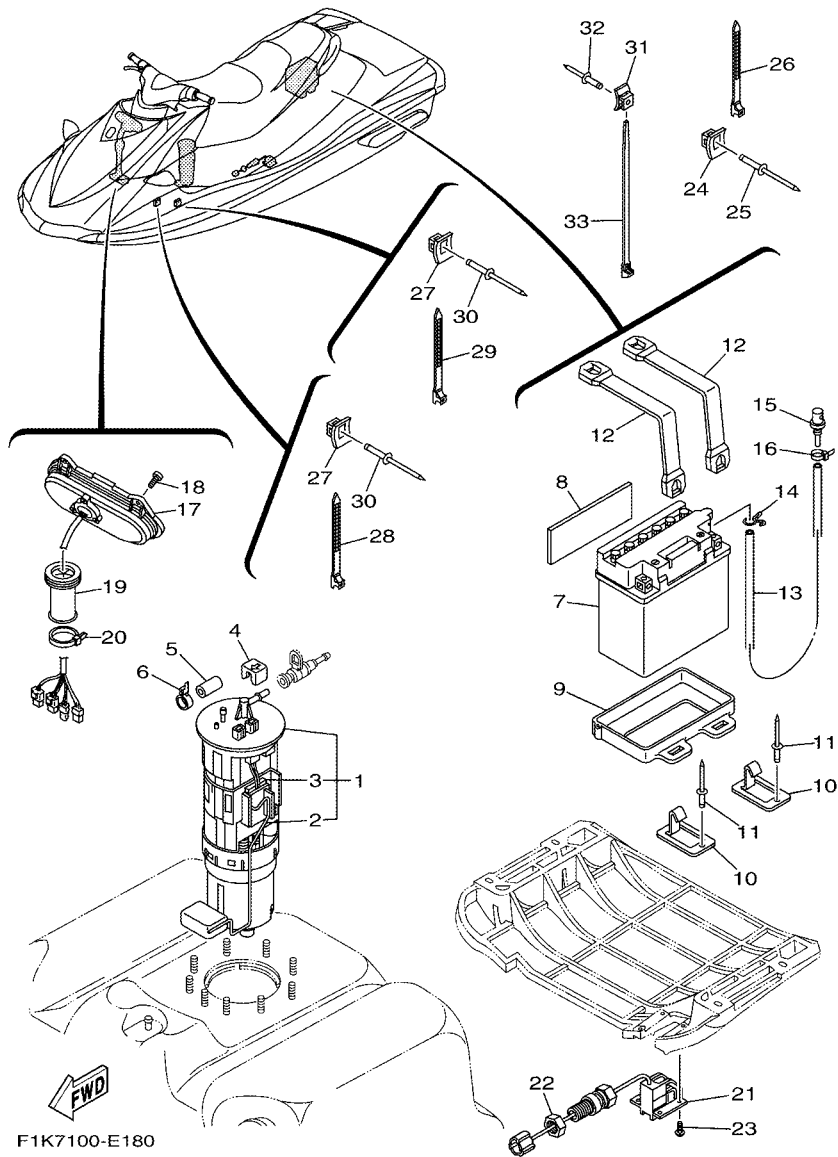
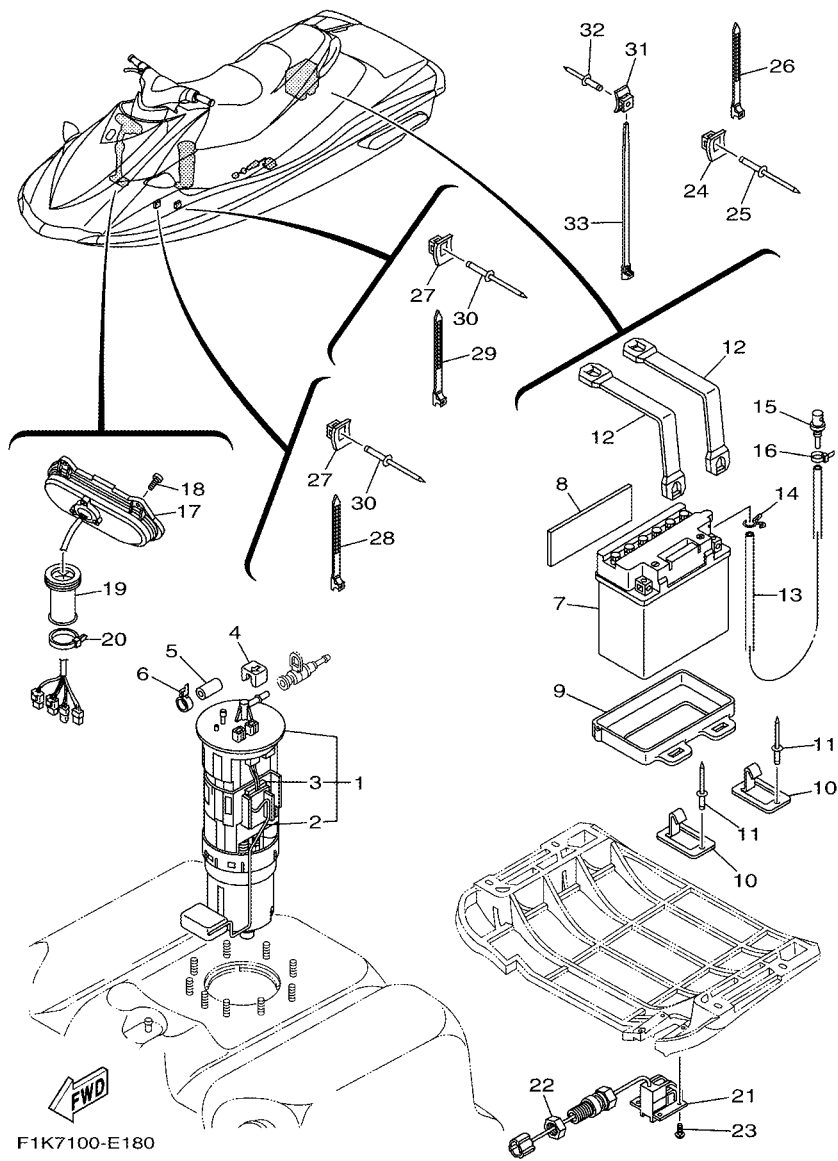

FIG. 18 ELECTRICAL 3

REF. NO.	PART NO.	DESCRIPTION	CAN	EUR	GENE	JPN	REMARKS
1	60E-13907-02	FUEL PUMP COMP.	1	1	1	1	
2	60E-682E0-00	.FUEL SENDER ASSY	1	1	1	1	
3	60E-82556-00	.DAMPER, STOPPER	1	1	1	1	
4	60E-24474-00	COVER	1	1	1	1	
5	6D3-24481-00	PLUG	1	1	1	1	
6	6D3-24387-00	CLIP	1	1	1	1	
7	EU0-82110-09	BATTERY ASSY (YB16CL-B)	1	1	1	1	YUASA
8	F1K-U8221-00	PAD, BATTERY	1	1	1	1	
9	F1K-U8211-01	CASE, BATTERY	1	1	1	1	
10	F1K-U5772-02	HOOK A	4	4	4	4	
11	90267-489U1	RIVET,BLIND	4	4	4	4	
12	F1K-U821D-00	BAND, BATTERY 1	2	2	2	2	
13	F0D-U785G-10	HOSE, AIR VENT	1	1	1	1	
14	90467-089U1	CLIP	1	1	1	1	
15	GJ3-6215F-00	NIPPLE	1	1	1	1	
16	90465-11829	CLAMP	1	1	1	1	
17	F1K-6820A-01	METER ASSY	1	1	1	1	
18	90111-05008	BOLT,HEX. SOCKET BUTTON	4	4	4	4	
19	GU2-6822E-01	GROMMET	1	1	1	1	
20	90464-32801	CLAMP	1	1	1	1	
21	F1S-U8K31-02	SENSOR SPEED	1	1	1	1	
22	EU0-62241-30	NUT, DRAIN 1	1	1	1	1	
23	90150-05807	SCREW, ROUND HEAD	4	4	4	4	
24	90600-91736	CLAMP COMP.	7	7	7	7	
25	90267-48802	RIVET, BLIND	7	7	7	7	
26	90464-32801	CLAMP	7	7	7	7	
27	90600-91736	CLAMP COMP.	2	2	2	2	



F1K7100-E180

FIG. 18 ELECTRICAL 3

REF. NO.	PART NO.	DESCRIPTION	CAN	EUR	GENE	JPN	REMARKS
28	90464-32801	CLAMP	1	1	1	1	
29	90601-200U2	BAND	1	1	1	1	
30	90267-489U6	RIVET, BLIND	2	2	2	2	
31	90600-91736	CLAMP COMP.	1	1	1	1	
32	90267-48802	RIVET, BLIND	1	1	1	1	
33	90464-32801	CLAMP	1	1	1	1	

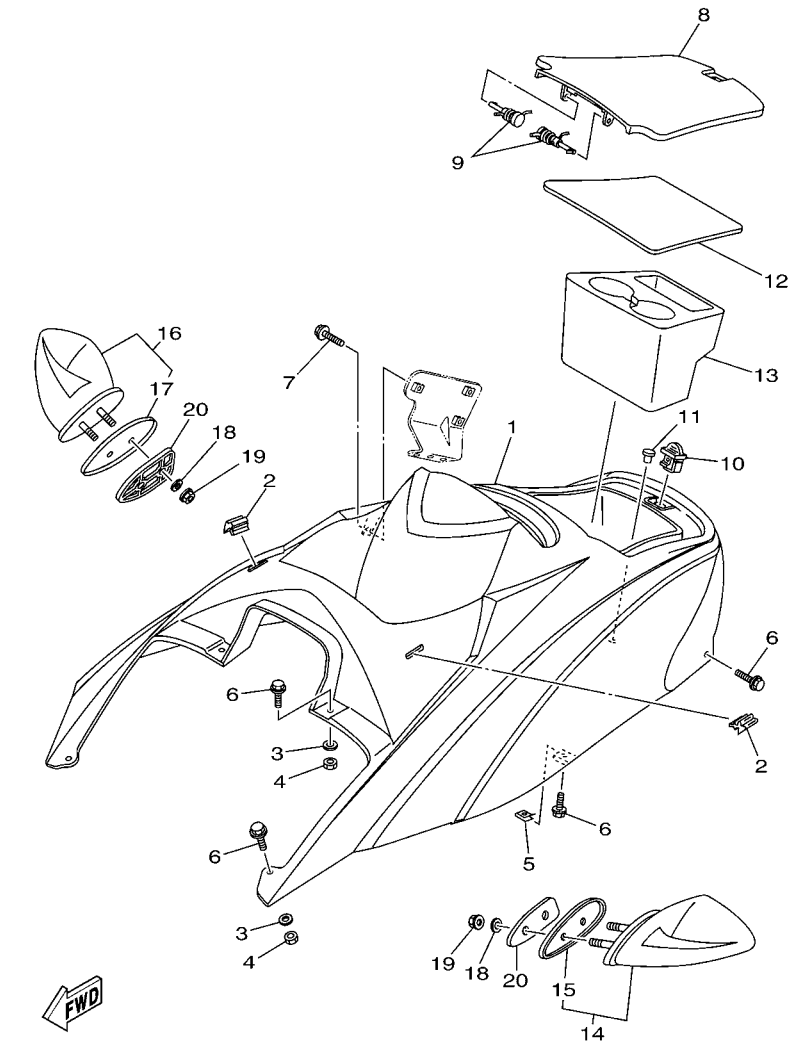

F1KM100-G190

FIG. 19 ENGINE HATCH 1

REF. NO.	PART NO.	DESCRIPTION	CAN	EUR	GENE	JPN	REMARKS
1	F1K-U516N-60-P0	COVER, ENGINE HATCH	1	1	1	1	FOR CRUISER GRAY
	F1K-U516N-41-P0	COVER, ENGINE HATCH	1	1	1	1	FOR CRUISER BLACK
	F1K-U516N-41-P0	COVER, ENGINE HATCH	1	1	1	1	FOR DELUXE BLACK
	F1K-U516N-11-P0	COVER, ENGINE HATCH	1	1	1	1	FOR DELUXE BLUE
2	F1K-U266C-00	PACKING 4	2	2	2	2	
3	9299R-06200	WASHER	4	4	4	4	
4	9572R-06300	NUT, NYLON	4	4	4	4	
5	90183-06902	NUT, SPRING	2	2	2	2	
6	90119-06882	BOLT, WITH WASHER	8	8	8	8	
7	90119-069US	BOLT, WITH WASHER	1	1	1	1	
8	F1K-U517H-01	LID HATCH	1	1	1	1	
9	F0X-6517R-01	PIN, HINGE	2	2	2	2	
10	GU2-62875-01	LOCK	1	1	1	1	
11	90605-502U1	PLUG, BLIND	1	1	1	1	
12	F1K-U519D-00	PACKING CASE	1	1	1	1	
13	F1K-U5633-02	HOLDER, DRINK	1	1	1	1	
14	F1S-U596B-10	MIRROR LH	1	1	1	1	
15	F0V-U471E-00	.SPACER 1	1	1	1	1	
16	F1S-U596C-10	MIRROR RH	1	1	1	1	
17	F0V-U471F-00	.SPACER 2	1	1	1	1	
18	9299R-08200	WASHER	4	4	4	4	
19	9572R-08300	NUT, FLANGE	4	4	4	4	
20	F1B-U5646-00	PLATE	2	2	2	2	

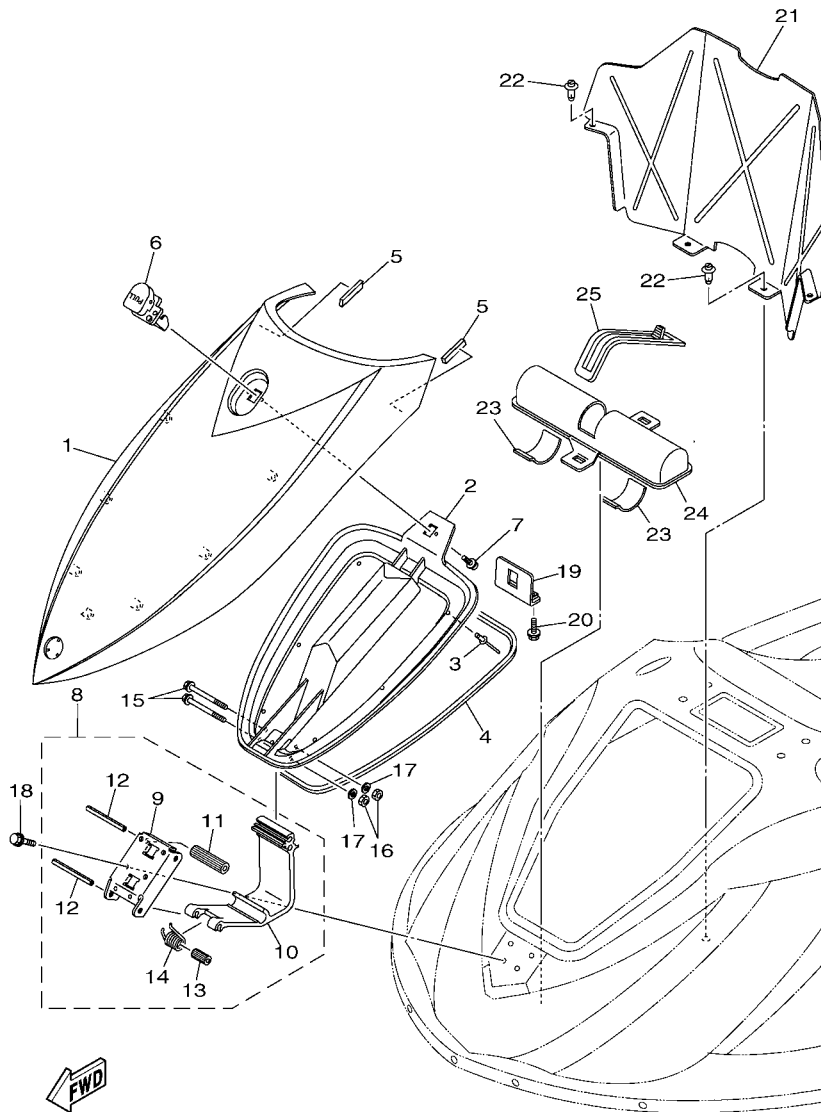

F1K1100-D200

FIG. 20 ENGINE HATCH 2

REF. NO.	PART NO.	DESCRIPTION	CAN	EUR	GENE	JPN	REMARKS
1	F1K-U517B-60-P0	LID, ENGINE ROOM	1	1	1	1	FOR CRUISER GRAY
	F1K-U517B-40-P0	LID, ENGINE ROOM	1	1	1	1	FOR CRUISER BLACK
	F1K-U517B-40-P0	LID, ENGINE ROOM	1	1	1	1	FOR DELUXE BLACK
	F1K-U517B-10-P0	LID, ENGINE ROOM	1	1	1	1	FOR DELUXE BLUE
2	F1K-U2103-00	VENTILATOR COVER COMP., 2	1	1	1	1	
3	90267-48809	RIVET, BLIND	7	7	7	7	
4	F1K-U2663-00	PACKING 1	1	1	1	1	
5	F1K-U266B-00	PACKING 3	2	2	2	2	
6	F1K-6517C-00	LOCK, LID	1	1	1	1	
7	90159-059U2	SCREW, WITH WASHER	2	2	2	2	
8	F1K-U515A-00	HINGE ASSY.	1	1	1	1	
9	F1K-U518E-04	.PLATE, HINGE LID	1	1	1	1	
10	F1K-U517D-05	.HINGE, LID	1	1	1	1	
11	F1K-U135C-00	.ROLLER, DETENT	1	1	1	1	
12	F1K-U517R-00	.PIN, HINGE	2	2	2	2	
13	F1K-U471E-03	.SPACER 1	1	1	1	1	
14	F1K-U283B-02	.SPRING, TORSION	1	1	1	1	
15	90105-06826	BOLT, FLANGE	2	2	2	2	
16	9572R-06300	NUT, NYLON	2	2	2	2	
17	9299R-06200	WASHER	2	2	2	2	
18	90119-069UH	BOLT, WITH WASHER	4	4	4	4	
19	F1K-U517F-01	HOOK, LID LOCK	1	1	1	1	
20	90119-069UH	BOLT, WITH WASHER	2	2	2	2	
21	F1K-U475F-01	PLATE, LOKER BOW	1	1	1	1	
22	90269-08801	RIVET	4	4	4	4	
23	F1K-U759C-00	MAT 2	2	2	2	2	
24	F1K-U5983-01	BOX, FIRE EXTINGUISHER	1	1	1	1	

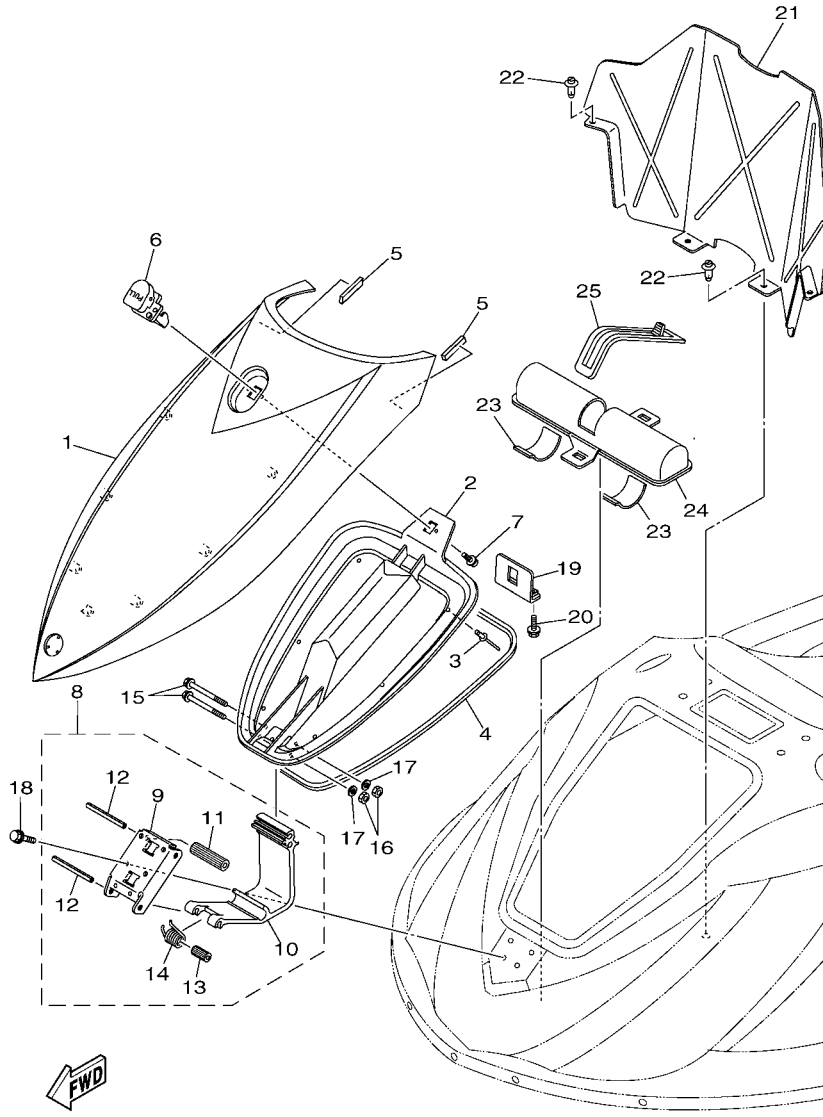

F1K1100-D200

FIG. 20 ENGINE HATCH 2

REF. NO.	PART NO.	DESCRIPTION	CAN	EUR	GENE	JPN	REMARKS
25	F1K-U828K-00	BAND, 1	1	1	1	1	

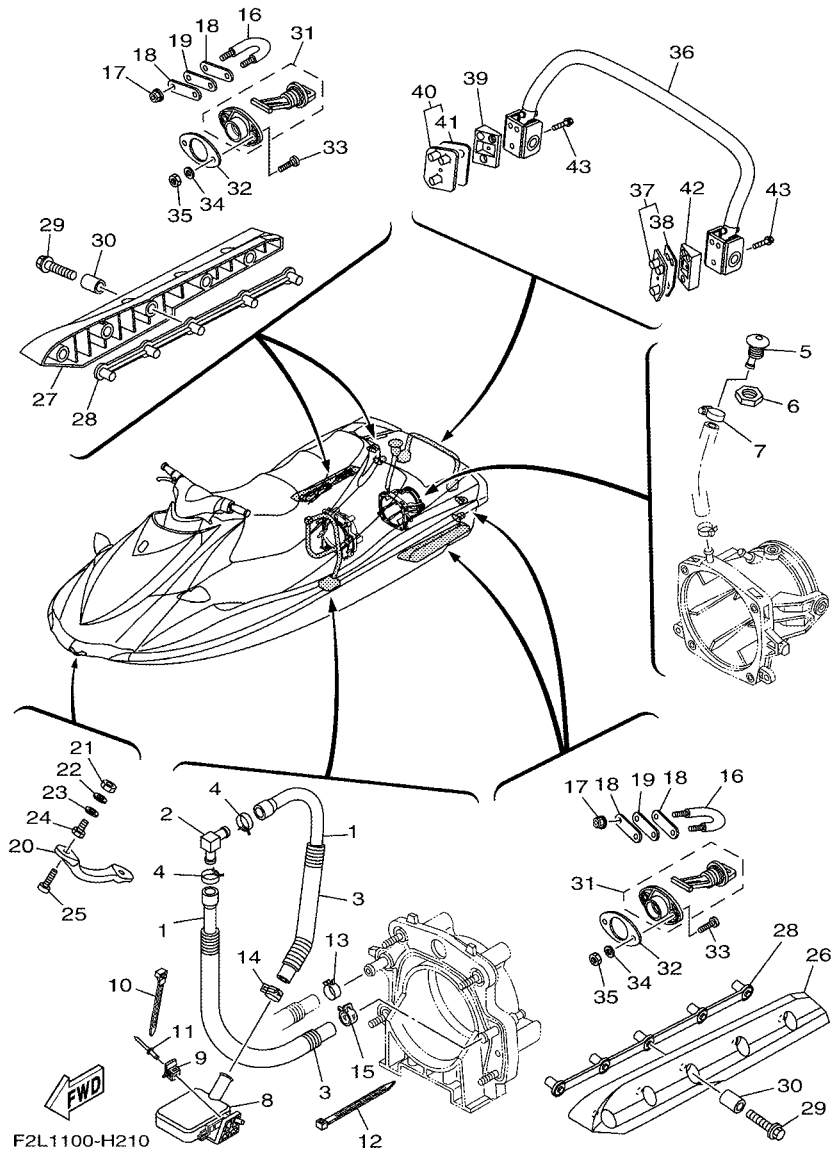

FIG. 21 HULL & DECK

REF. NO.	PART NO.	DESCRIPTION	CAN	EUR	GENE	JPN	REMARKS
1	90445-20805	HOSE (L710)	2	2	2	2	
2	61X-51162-00	JOINT, HOSE	1	1	1	1	
3	90446-27M55	TUBE (L400)	2	2	2	2	
4	90467-18804	CLIP	2	2	2	2	
5	FN8-6269B-00	SPOUT	1	1	1	1	
6	EU0-61652-00	NUT	1	1	1	1	
7	90601-118UF	BAND, HOSE 18	1	1	1	1	
8	F1B-U761D-02	STRAINER, BILGE	1	1	1	1	
9	90600-91736	CLAMP COMP.	1	1	1	1	
10	90464-32801	CLAMP	1	1	1	1	
11	90267-489U8	RIVET, BLIND	1	1	1	1	
12	90601-200U1	BAND	1	1	1	1	
13	90467-21800	CLIP	1	1	1	1	
14	90467-200A0	CLIP	1	1	1	1	
15	90467-210A0	CLIP	1	1	1	1	EXCEPT EUR
	90467-250A0	CLIP	1	1	1	1	FOR EUR, OCE
16	F1K-61628-00	STERN EYE	2	2	2	2	
17	9572R-08300	NUT, FLANGE	4	4	4	4	
18	GP7-U4953-10	PLATE A	4	4	4	4	
19	F1B-U1653-01	PACKING	2	2	2	2	
20	F1K-61624-00	BOWEYE 1	1	1	1	1	
21	99780-12600	NUT.HEX.(COARS)	2	2	2	2	
22	92990-12200	WASHER, PLAIN	2	2	2	2	
23	F0X-61637-00	WASHER	2	2	2	2	
24	F0X-61652-00	NUT (BOLT/NUT)	2	2	2	2	
25	90110-06040	BOLT, HEXAGON SOCKET HEAD	2	2	2	2	
26	F1S-U883N-01	STABILIZER LH	1	1	1	1	BLACK

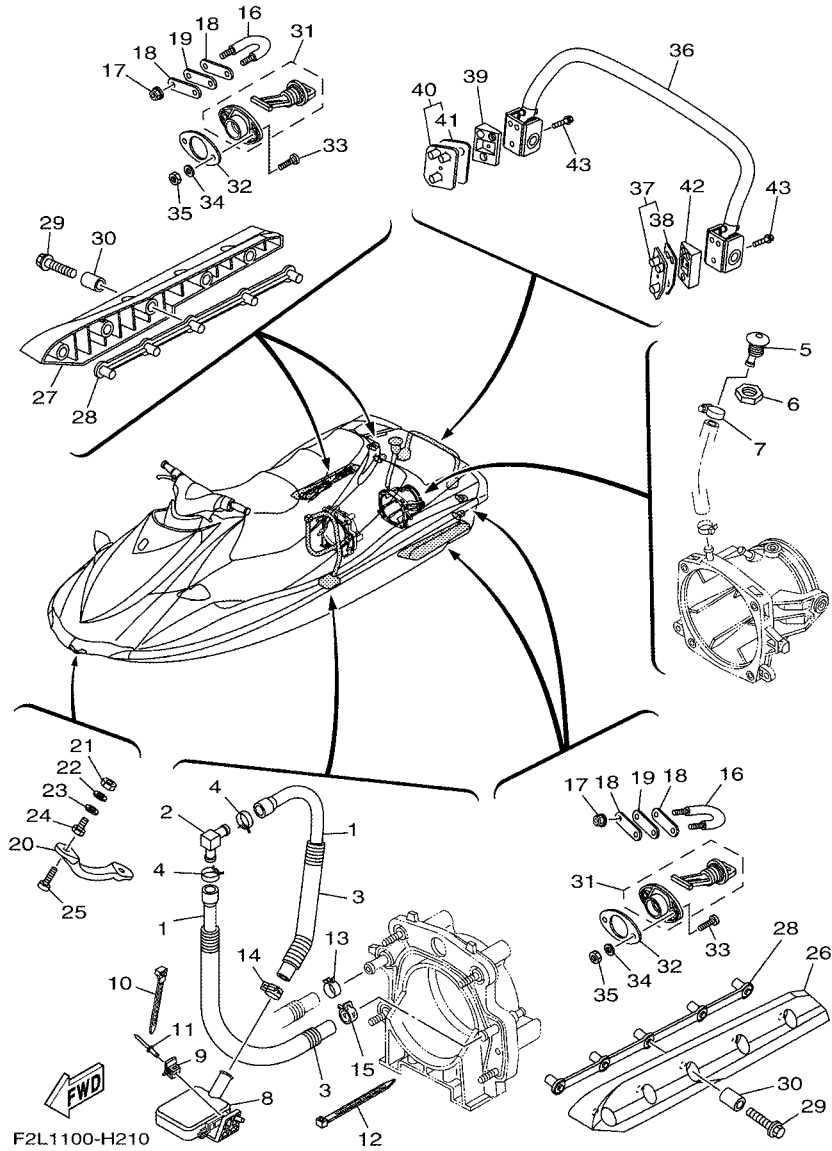

FIG. 21 HULL & DECK

REF. NO.	PART NO.	DESCRIPTION	CAN	EUR	GENE	JPN	REMARKS
27	F1S-U883P-01	STABILIZER RH	1	1	1	1	BLACK
28	F1X-U883T-00	BRACKET,STABILIZER	2	2	2	2	
29	90105-08860	BOLT, FLANGE	10	10	10	10	
30	F1K-U8169-00	SPACER	10	10	10	10	
31	F1S-U2280-00	DRAIN PLUG ASSY.	2	2	2	2	
32	F1S-U2285-00	PACKING, DRAIN	2	2	2	2	
33	9788R-05025	SCREW, PAN HEAD	4	4	4	4	
34	9299R-05200	WASHER	4	4	4	4	
35	9572R-05300	NUT, FLANGE	4	4	4	4	
36	F2L-U278A-00	LADDER, STEP ASSY	1	1	1	1	FOR CRUISER
37	F2L-U278F-00	BRACKET, LADDER LH	1	1	1	1	FOR CRUISER
38	F2L-U278H-00	.PACKING, BRKT. 1	1	1	1	1	FOR CRUISER
39	F2L-U278L-00	BRACKET 2	1	1	1	1	FOR CRUISER
40	F2L-U278G-00	BRACKET, LADDER RH	1	1	1	1	FOR CRUISER
41	F2L-U278H-00	.PACKING, BRKT. 1	1	1	1	1	FOR CRUISER
42	F2L-U278K-00	BRACKET 1	1	1	1	1	FOR CRUISER
43	90119-08844	BOLT, WITH WASHER	6	6	6	6	FOR CRUISER

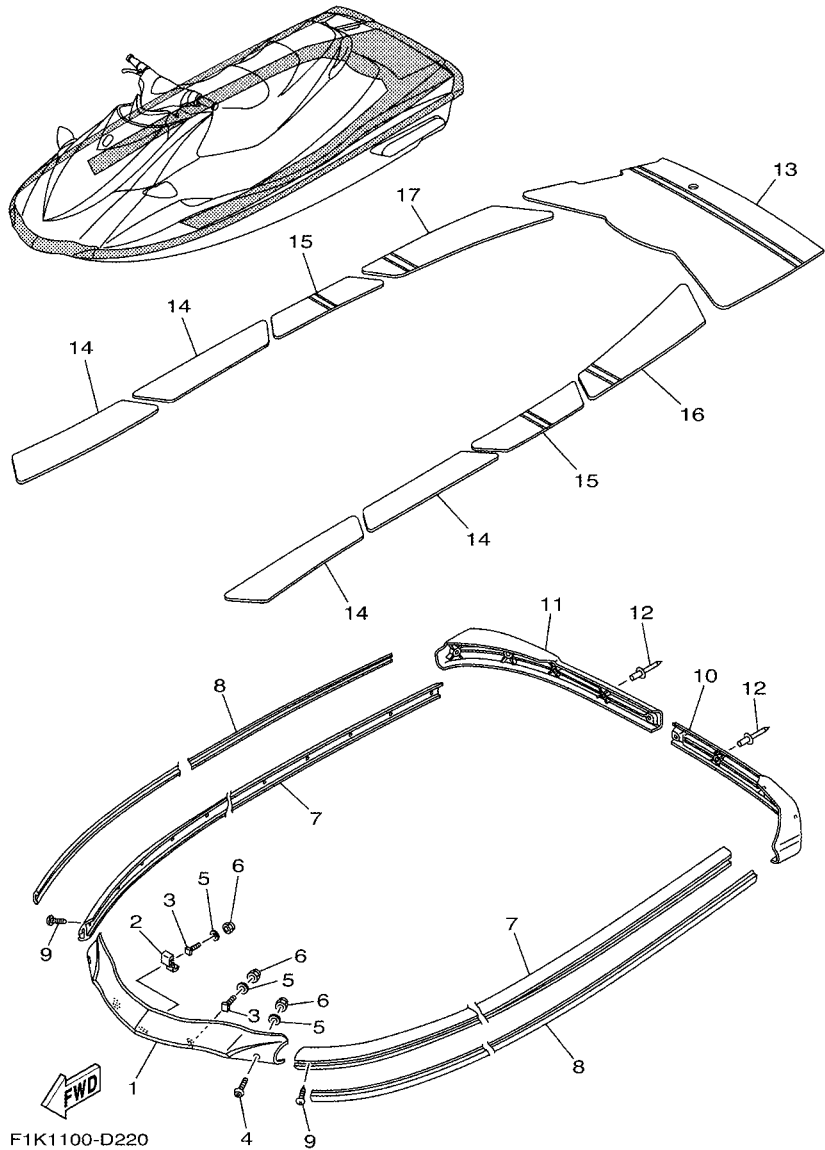
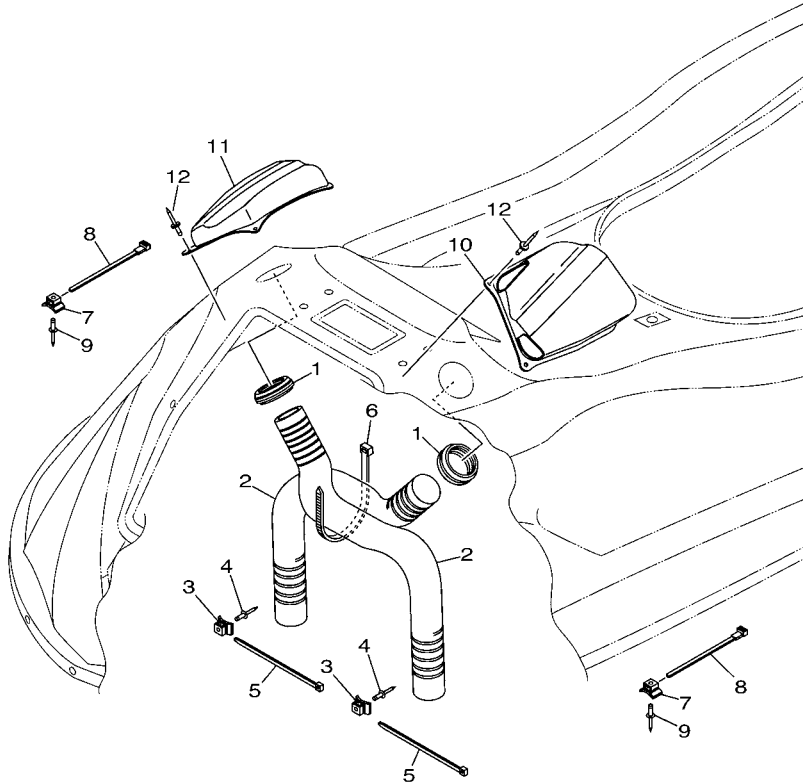

FIG. 22 GUNWALE & MAT

REF. NO.	PART NO.	DESCRIPTION	CAN	EUR	GENE	JPN	REMARKS
1	F1K-U2501-02	BOW GUNWALE COMP.	1	1	1	1	GRAY
2	F1K-U2521-02	PLATE	1	1	1	1	
3	F1W-U491K-00	BOLT, SPECIAL	3	3	3	3	
4	90111-06803	BOLT,HEX. SOCKET BUTTON	2	2	2	2	
5	9299R-06200	WASHER	5	5	5	5	
6	9572R-06300	NUT, NYLON	5	5	5	5	
7	F1K-U2512-03	GUNWALE, SIDE	2	2	2	2	GRAY
8	F1K-U2519-02	INNER,GUNWALE	2	2	2	2	FOR CRUISER GRAY
	F1K-U2519-20	INNER,GUNWALE	2	2	2	2	FOR CRUISER BLACK
	F1K-U2519-20	INNER,GUNWALE	2	2	2		FOR DELUXE BLACK
	F1K-U2519-02	INNER,GUNWALE	2	2	2	2	FOR DELUXE BLUE
9	90169-059U1	SCREW,TAPPING	30	30	30	30	
10	F1K-U251D-01	GUNWALE, STERN 1	1	1	1	1	GRAY
11	F1K-U251E-01	GUNWALE, STERN 2	1	1	1	1	GRAY
12	90267-47801	RIVET, BLIND	9	9	9	9	
13	F1K-U3581-10	MAT, UPPER	1	1	1	1	GRAY
14	F1K-U351H-10	MAT, STEP 1	4	4	4	4	GRAY
15	F1K-U351J-10	MAT, STEP 2	2	2	2	2	GRAY
16	F1K-U351K-10	MAT, STEP 3	1	1	1	1	GRAY
17	F1K-U351M-10	MAT, STEP 4	1	1	1	1	GRAY



FWD
F1K1100-D230

FIG. 23 VENTILATION

REF. NO.	PART NO.	DESCRIPTION	CAN	EUR	GENE	JPN	REMARKS
1	F1K-U2127-00	BASE, AIR INTAKE	2	2	2	2	
2	F1K-U213G-00	HOSE, VENTILATOR 2	2	2	2	2	
3	90600-91736	CLAMP COMP.	2	2	2	2	
4	90267-48802	RIVET, BLIND	2	2	2	2	
5	90464-99804	CLAMP	2	2	2	2	
6	90601-200U7	BAND	1	1	1	1	
7	90600-91736	CLAMP COMP.	2	2	2	2	
8	90464-32801	CLAMP	2	2	2	2	
9	90267-489U6	RIVET, BLIND	2	2	2	2	
10	F1K-U2187-00	BOX, INDUCTION 1	1	1	1	1	
11	F1K-U2188-00	BOX, INDUCTION 2	1	1	1	1	
12	90267-48806	RIVET, BLIND	8	8	8	8	

FIG. 24 SEAT & UNDER LOCKER

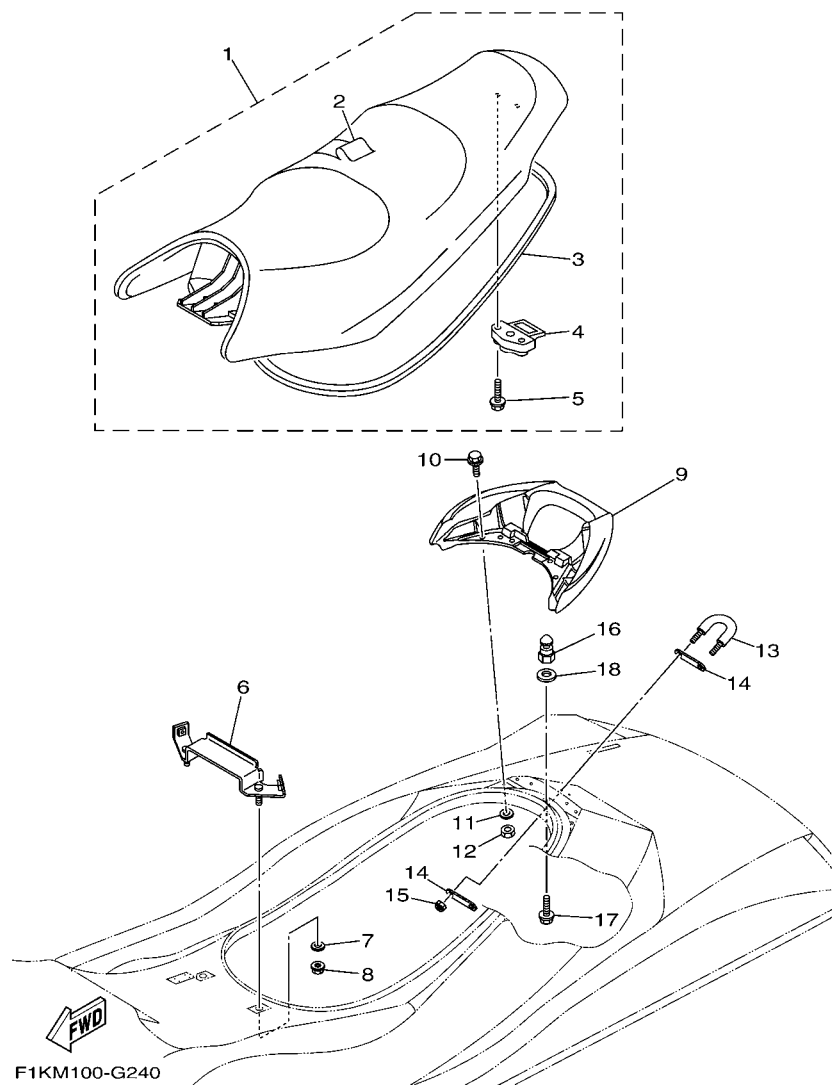

REF. NO.	PART NO.	DESCRIPTION	CAN	EUR	GENE	JPN	REMARKS
1	F1K-U371A-70	DOUBLE SEAT ASSY	1	1	1	1	FOR CRUISER GRAY
	F1K-U371A-80	DOUBLE SEAT ASSY	1	1	1	1	FOR CRUISER BLACK
	F1K-U371A-60	DOUBLE SEAT ASSY	1	1	1		FOR DELUXE BLACK
	F1K-U371A-12	DOUBLE SEAT ASSY	1	1	1	1	FOR DELUXE BLUE
2	F1K-U371B-70	.COVER, SEAT 1	1	1	1	1	FOR CRUISER GRAY
	F1K-U371B-80	.COVER, SEAT 1	1	1	1	1	FOR CRUISER BLACK
	F1K-U371B-60	.COVER, SEAT 1	1	1	1		FOR DELUXE BLACK
	F1K-U371B-10	.COVER, SEAT 1	1	1	1	1	FOR DELUXE BLUE
3	F1K-U2664-01	.PACKING	1	1	1	1	
4	F1B-U3850-02	.SEAT LOCK ASSY	1	1	1	1	
5	90119-069UP	.BOLT, WITH WASHER	2	2	2	2	
6	F1K-U378C-00	STAY, SEAT 1	1	1	1	1	
7	90201-099U3	WASHER, PLATE	2	2	2	2	
8	9572R-08300	NUT, FLANGE	2	2	2	2	
9	F1K-U271B-04	GRIP, HAND	1	1	1	1	
10	90119-06820	BOLT, WITH WASHER	4	4	4	4	
11	9299R-06200	WASHER	4	4	4	4	
12	9572R-06300	NUT, NYLON	4	4	4	4	
13	F1K-61628-00	STERN EYE	1	1	1	1	
14	GP7-U4953-10	PLATE A	2	2	2	2	
15	9572R-08300	NUT, FLANGE	2	2	2	2	
16	F1K-U3774-00	PIN	1	1	1	1	
17	90119-10804	BOLT, WITH WASHER	1	1	1	1	
18	9299R-10200	WASHER	1	1	1	1	

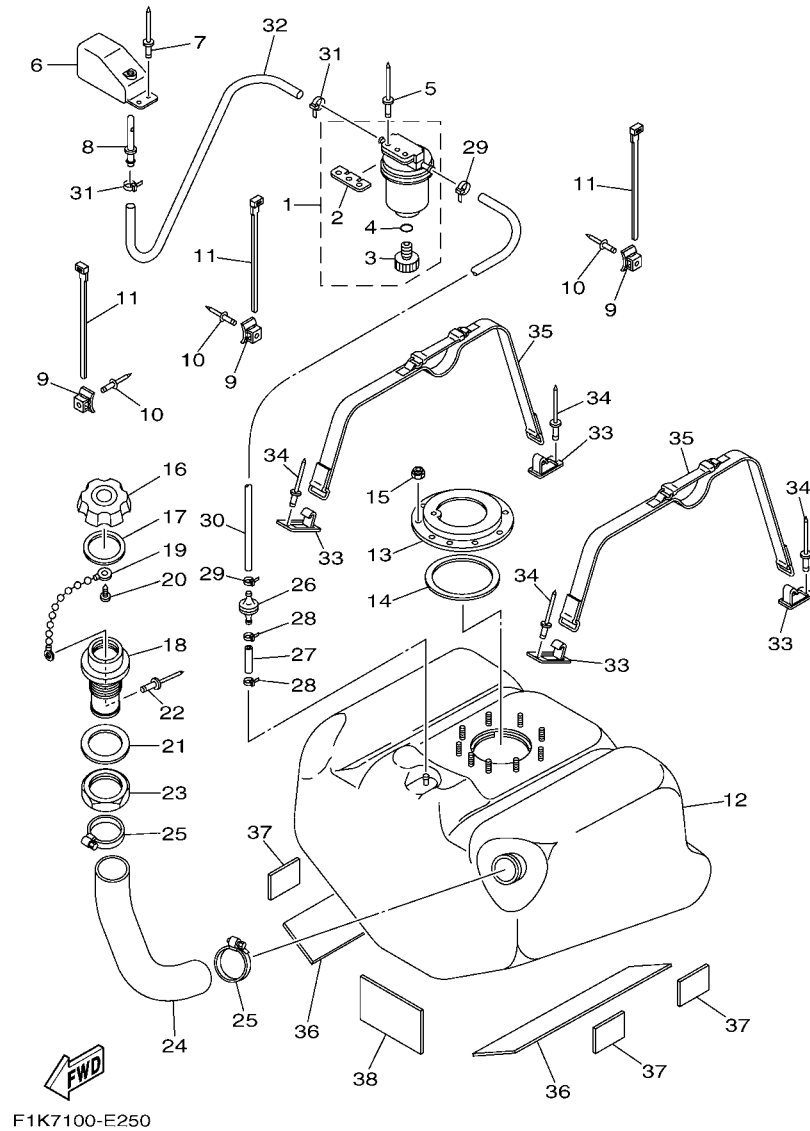

FIG. 25 FUEL TANK

REF. NO.	PART NO.	DESCRIPTION	CAN	EUR	GENE	JPN	REMARKS
1	F2F-6214A-00	FILTER, VENT ASSY	1	1	1	1	
2	EW2-62142-00	.PLATE, FILTER	1	1	1	1	
3	70R-24543-00	.PLUG, DRAIN	1	1	1	1	
4	70R-24489-00	.O-RING	1	1	1	1	
5	90267-489U2	RIVET, BLIND	2	2	2	2	
6	GP7-62159-02	SOCKET, VENTILATION	1	1	1	1	
7	90267-489U6	RIVET, BLIND	2	2	2	2	
8	F1G-62149-00	PIPE, VENTILATION	1	1	1	1	
9	90600-91736	CLAMP COMP.	3	3	3	3	
10	90267-48802	RIVET, BLIND	3	3	3	3	
11	90464-32801	CLAMP	3	3	3	3	
12	F1K-U7711-02	TANK, FUEL	1	1	1	1	
13	F1B-U7773-00	RING	1	1	1	1	
14	F1B-67747-00	PACKING, SEAL	1	1	1	1	
15	9572R-06300	NUT, NYLON	9	9	9	9	
16	GP7-U7831-11	CAP, FUEL FILLER	1	1	1	1	BLACK
17	GP7-U7832-01	PACKING	1	1	1	1	
18	GP7-U7833-11	SOCKET	1	1	1	1	BLACK
19	GP7-U7835-00	CHAIN BALL	1	1	1	1	
20	90169-049U1	TAPPING SCREW	1	1	1	1	
21	GP7-U7834-00	PACKING FUEL FILLER	1	1	1	1	
22	90267-329UR	RIVET, BLIND	1	1	1	1	
23	GP7-U783F-00	NUT, FUEL FILLER	1	1	1	1	
24	F1K-U7844-01	HOSE	1	1	1	1	
25	90601-155U4	BAND, HOSE 55	2	2	2	2	
26	EU0-67767-31	CHECK VALVE	1	1	1	1	
27	GP7-U785H-00	HOSE, AIR VENT 3	1	1	1	1	

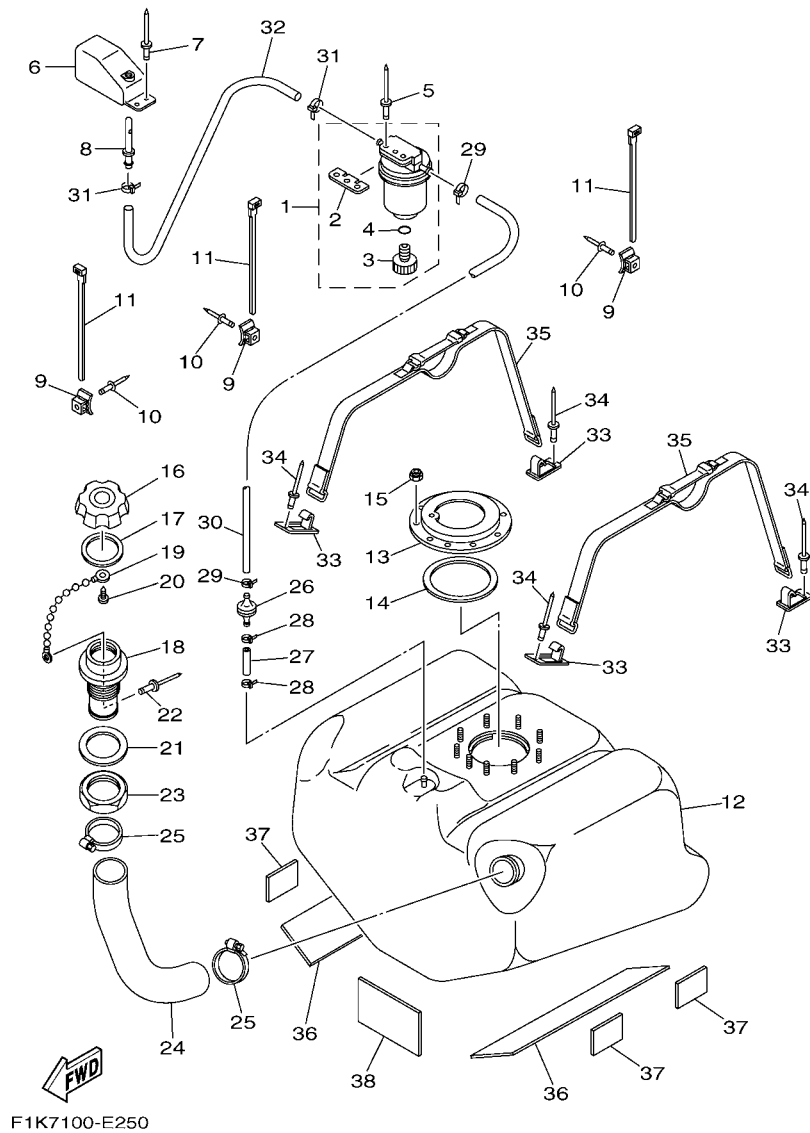
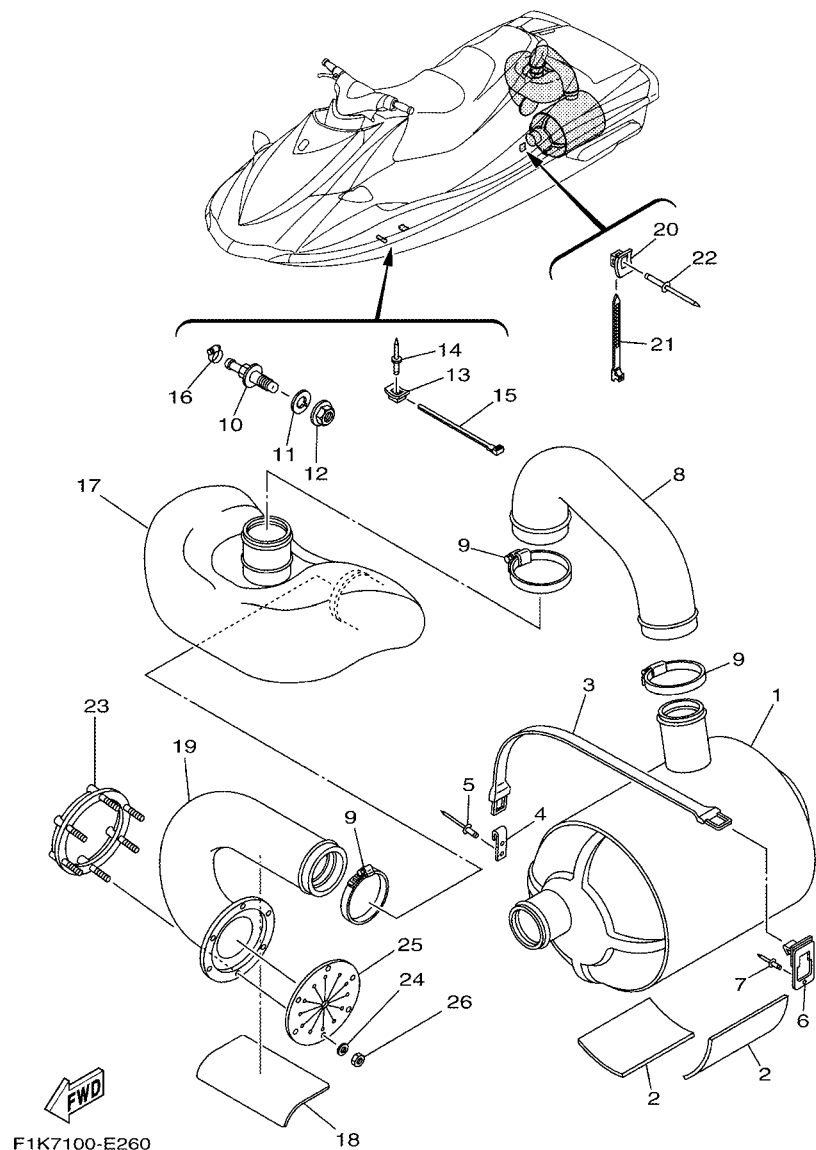

FIG. 25 FUEL TANK

REF. NO.	PART NO.	DESCRIPTION	CAN	EUR	GENE	JPN	REMARKS
28	90465-11829	CLAMP	2	2	2	2	
29	90465-11829	CLAMP	2	2	2	2	
30	F1K-U785G-00	HOSE, AIR VENT	1	1	1	1	
31	90465-11829	CLAMP	2	2	2	2	
32	F0D-U7856-10	HOSE, AIR VENT 3	1	1	1	1	
33	F1K-U5772-02	HOOK A	4	4	4	4	
34	90267-489U1	RIVET,BLIND	4	4	4	4	
35	F1K-67743-00	BELT, TANK 1	2	2	2	2	
36	F1K-U759B-00	MAT 1	2	2	2	2	
37	F1W-U759C-01	MAT 2	4	4	4	4	
38	F1S-U8221-00	PAD, BATTERY	1	1	1	1	

FIG. 26 EXHAUST 3



REF. NO.	PART NO.	DESCRIPTION	CAN	EUR	GENE	JPN	REMARKS
1	F1K-U7550-01	WATER LOCK COMP.	1	1	1	1	
2	F1S-U8221-00	PAD, BATTERY	2	2	2	2	
3	EW2-67821-00	BAND, FUEL TANK	1	1	1	1	
4	GA7-65772-00	HOOK A	1	1	1	1	
5	90267-489U1	RIVET,BLIND	2	2	2	2	
6	F1K-U5772-02	HOOK A	1	1	1	1	
7	90267-489U1	RIVET,BLIND	1	1	1	1	
8	F1K-U7555-00	HOSE, EXHAUST	1	1	1	1	
9	90601-175UR	BAND, HOSE 75	3	3	3	3	
10	F1K-6753B-00	PILOT, WATER	1	1	1	1	
11	F1B-67564-00	GASKET	1	1	1	1	
12	F0X-62733-00	NUT	1	1	1	1	
13	90600-91736	CLAMP COMP.	1	1	1	1	
14	90267-48802	RIVET, BLIND	1	1	1	1	
15	90464-32801	CLAMP	1	1	1	1	
16	90601-118UF	BAND, HOSE 18	1	1	1	1	
17	F1K-U4261-00	TANK, WATER	1	1	1	1	
18	F1S-U8221-00	PAD, BATTERY	1	1	1	1	
19	F1K-U758D-00	HOSE,EXHAUST 3	1	1	1	1	
20	90600-91736	CLAMP COMP.	1	1	1	1	
21	90464-32801	CLAMP	1	1	1	1	
22	90267-489U6	RIVET, BLIND	1	1	1	1	
23	F1S-U757B-00	PLATE	1	1	1	1	
24	9299R-06200	WASHER	6	6	6	6	
25	F1B-U751G-00	VALVE, EXHAUST	1	1	1	1	
26	9572R-06300	NUT, NYLON	6	6	6	6	

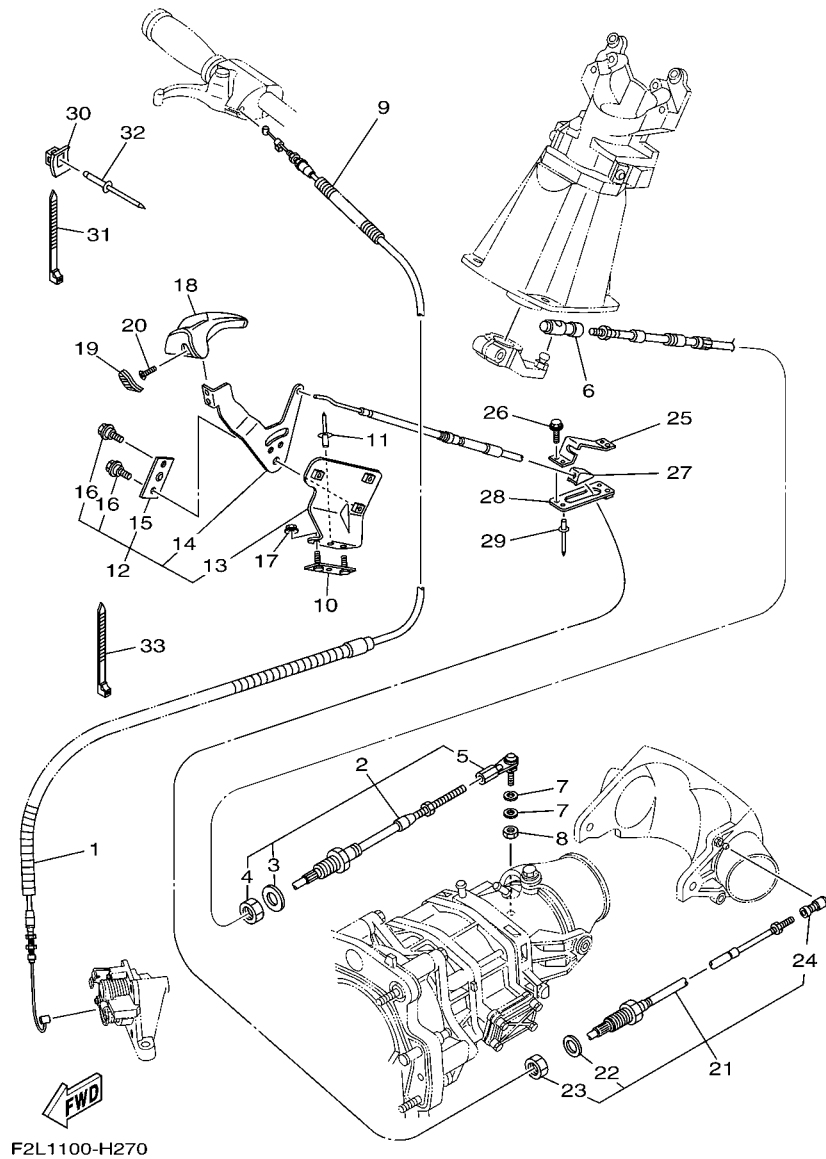

FIG. 27 CONTROL CABLE

REF. NO.	PART NO.	DESCRIPTION	CAN	EUR	GENE	JPN	REMARKS
1	6D3-26311-02	CABLE, THROTTLE 1	1	1	1	1	
2	F1K-61481-01	CABLE, STEERING	1	1	1	1	
3	F1B-61438-00	.PACKING	1	1	1	1	
4	F1B-6151S-00	.NUT	1	1	1	1	
5	F1B-61461-02	.STUD, JOINT BALL	1	1	1	1	
6	GK5-U146F-00	SHAFT,JOINT BALL	1	1	1	1	
7	90201-06906	WASHER, PLATE	2	2	2	2	
8	9538R-06700	NUT	1	1	1	1	
9	90447-06803	TUBE	1	1	1	1	
10	F1K-U826C-02	BRACKET	1	1	1	1	
11	90267-489U6	RIVET, BLIND	1	1	1	1	
12	F1K-U134A-00	REMOCON. LEVER ASSY.	1	1	1	1	
13	F1K-U1794-02	.BRACKET	1	1	1	1	
14	F1K-U151N-02	.LEVER	1	1	1	1	
15	F1K-U152N-00	.DETENT PLATE	1	1	1	1	
16	F1K-U1355-00	.BOLT	2	2	2	2	
17	9572R-08300	NUT, FLANGE	2	2	2	2	
18	F1K-U2714-02	GRIP	1	1	1	1	
19	F1K-U1336-00	DAMPER, STOPPER	1	1	1	1	
20	90151-05802	SCREW, COUNTERSUNK	2	2	2	2	
21	F1K-6149C-00	CABLE, REVERSE	1	1	1	1	
22	F1B-61438-00	.PACKING	1	1	1	1	
23	F1B-6151S-00	.NUT	1	1	1	1	
24	F1B-61460-00	.BALL JOINT ASSY	1	1	1	1	
25	F1K-U1467-11	BRACKET, STOPPER CABLE	1	1	1	1	
26	90119-06878	BOLT, WITH WASHER	2	2	2	2	
27	F1K-U146G-01	PACKING, CABLE	1	1	1	1	

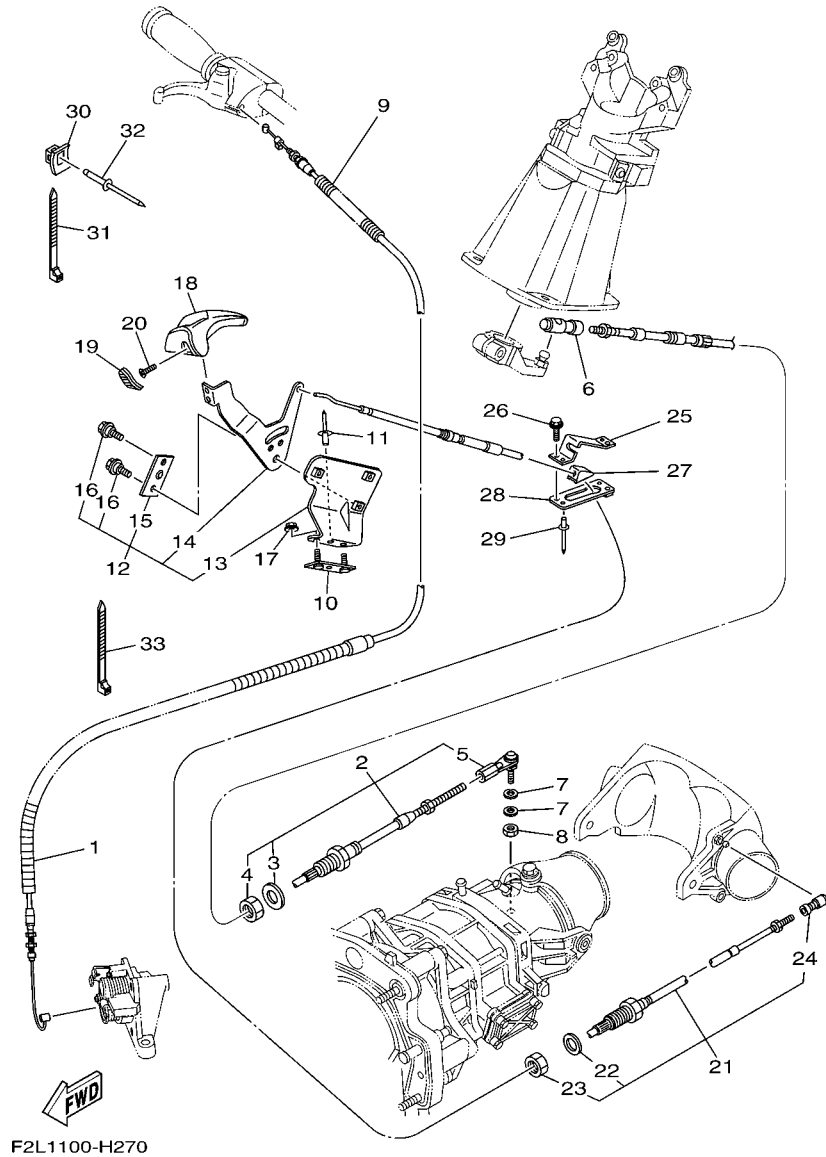

FIG. 27 CONTROL CABLE

REF. NO.	PART NO.	DESCRIPTION	CAN	EUR	GENE	JPN	REMARKS
28	F1K-U1316-02	PLATE, STOPPER	1	1	1	1	
29	90267-489U6	RIVET, BLIND	2	2	2	2	
30	90600-91736	CLAMP COMP.	1	1	1	1	
31	90464-32801	CLAMP	1	1	1	1	
32	90267-489U6	RIVET, BLIND	1	1	1	1	
33	90464-40825	CLAMP	1	1	1	1	

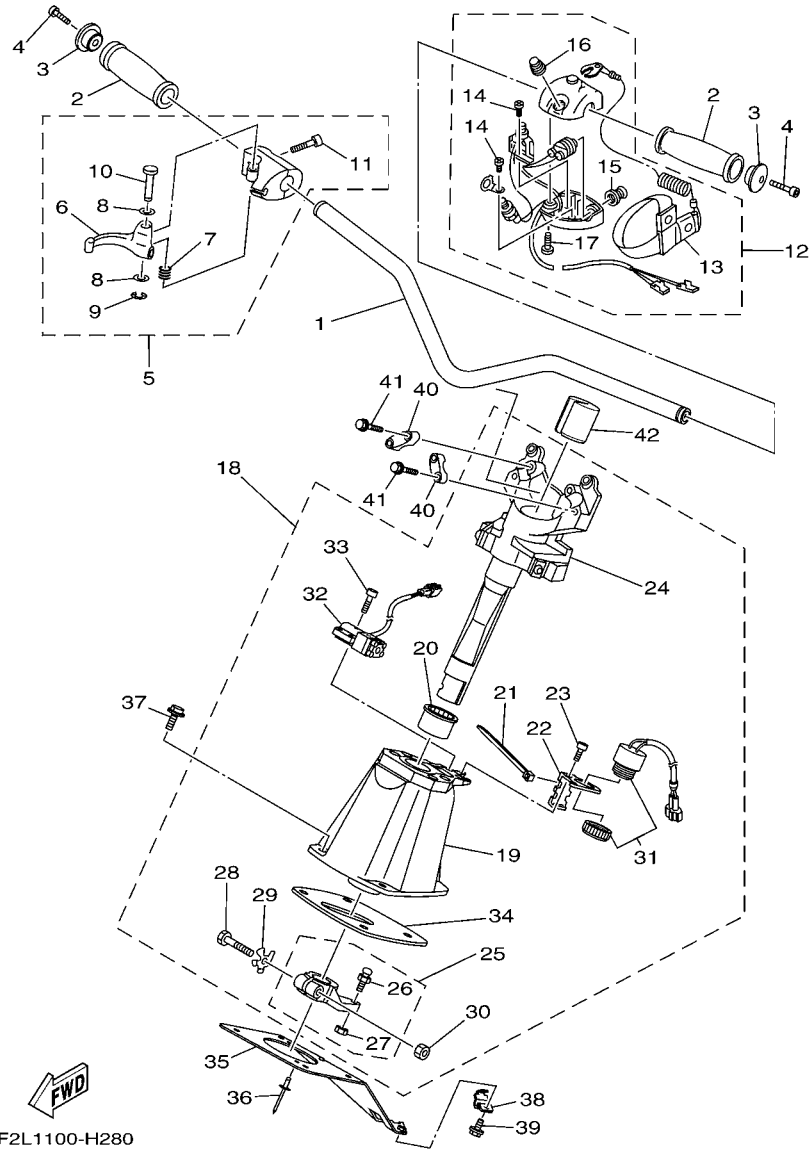

FIG. 28 STEERING 1

REF. NO.	PART NO.	DESCRIPTION	CAN	EUR	GENE	JPN	REMARKS
1	F1K-U1552-00	HANDLE	1	1	1	1	
2	GP7-U155D-01	GRIP, HANDLE	2	2	2	2	
3	GP7-U155F-00	GRIP, END	2	2	2	2	
4	90110-05908	BOLT, HEXAGON SOCKET HEAD	2	2	2	2	
5	F0D-67250-10	THROTTLE LEVER ASSY	1	1	1	1	
6	F0D-67255-02	.LEVER, THROTTLE	1	1	1	1	
7	EW2-67256-00	.SPRING	1	1	1	1	
8	EW2-67258-01	.WASHER	2	2	2	2	
9	EW2-67259-01	.E-RING	1	1	1	1	
10	F0D-67257-00	.SHAFT	1	1	1	1	
11	F1X-6725F-01	.BOLT, THROTTLE	2	2	2	2	
12	FK7-68310-07	SWITCH BOX ASSY	1	1	1	1	
13	EW2-68348-00	.LANYARD, STOP SWITCH	1	1	1	1	
14	97880-03008	.SCREW, PAN HEAD	2	2	2	2	
15	FK7-68312-02	.STOP BUTTON COMP	1	1	1	1	
16	FK7-68313-02	.START BUTTON COMP.	1	1	1	1	
17	97880-05025	.SCREW, PAN HEAD	2	2	2	2	
18	F1K-61400-01	STEERING MASTER ASSY	1	1	1	1	
19	F1K-6152M-00	.HOUSING ASSY	1	1	1	1	
20	F1K-6134M-00	.BUSH	1	1	1	1	
21	703-82591-00	.BAND	2	2	2	2	
22	F1K-6146H-10	.SPACER, BRKT.	1	1	1	1	
23	F1B-613C1-00	.SCREW	2	2	2	2	
24	F1K-67410-00	.SHAFT ASSY	1	1	1	1	
25	F1K-6153R-00	.ARM ASSY.	1	1	1	1	
26	EU0-61461-02	..STUD, JOINT BALL	1	1	1	1	
27	95720-06300	..NUT, SELF-LOCKING	1	1	1	1	

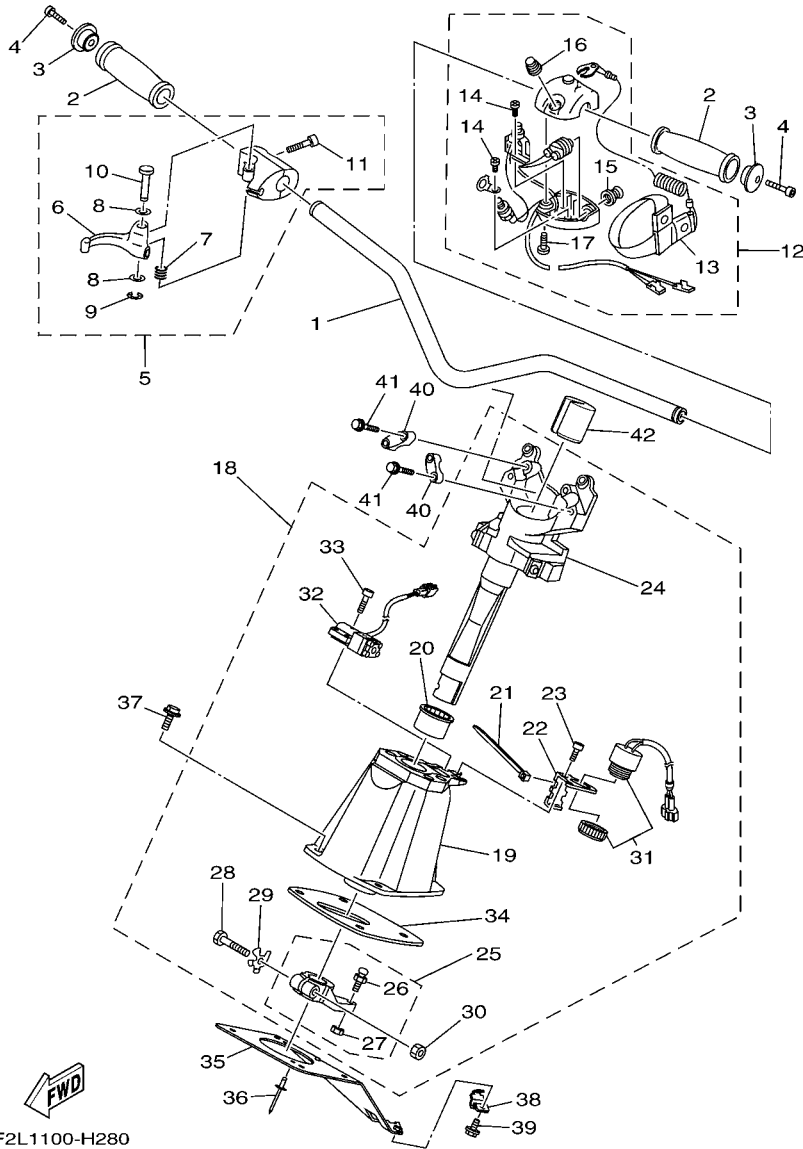
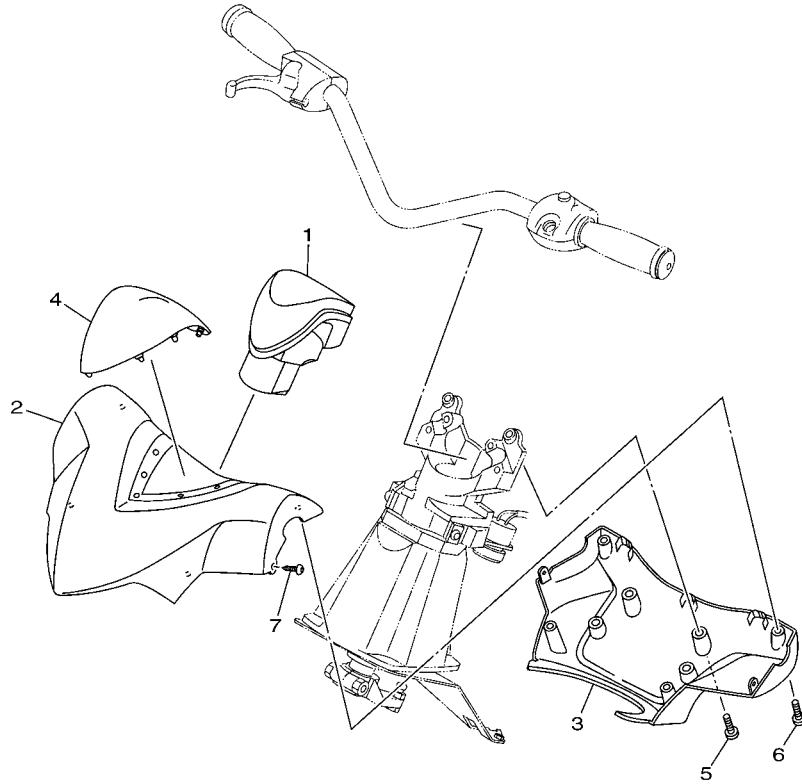

FIG. 28 STEERING 1

REF. NO.	PART NO.	DESCRIPTION	CAN	EUR	GENE	JPN	REMARKS
28	F1K-61355-00	.BOLT	1	1	1	1	
29	F1K-6142B-00	.PLATE, RETAINING	1	1	1	1	
30	95720-08300	.NUT, SELF-LOCKING	1	1	1	1	
31	F1S-68341-00	.BUZZER	1	1	1	1	
32	F1W-68303-00	.SENSOR ASSY	1	1	1	1	
33	F1W-61516-00	.BOLT	4	4	4	4	
34	F1K-6143C-00	.SEAL, RUBBER	1	1	1	1	
35	F1K-U1467-00	BRACKET, STOPPER CABLE	1	1	1	1	
36	90267-48806	RIVET, BLIND	2	2	2	2	
37	90119-08836	BOLT, WITH WASHER	4	4	4	4	
38	F1K-U1468-03	STOPPER, CABLE	1	1	1	1	
39	90119-069UH	BOLT, WITH WASHER	1	1	1	1	
40	EU0-23814-30	HOLDER, HANDLE UPPER	2	2	2	2	
41	90119-089UU	BOLT, WITH WASHER	4	4	4	4	
42	F1K-U1949-00	PLUG	1	1	1	1	

FIG. 29 STEERING 2



REF. NO.	PART NO.	DESCRIPTION	CAN	EUR	GENE	JPN	REMARKS
1	F1K-U156E-01	PAD 1	1	1	1	1	
2	F1K-U143D-01	PAD, STEERING 1	1	1	1	1	
3	F1K-U143E-01	PAD, STEERING 2	1	1	1	1	
4	F1K-U142D-00	COVER, PAD	1	1	1	1	
5	90154-06017	SCREW, BINDING	4	4	4	4	
6	90149-05903	SCREW	4	4	4	4	
7	90167-04003	SCREW, TAPPING	2	2	2	2	

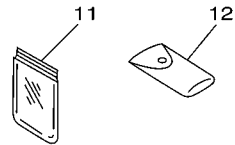
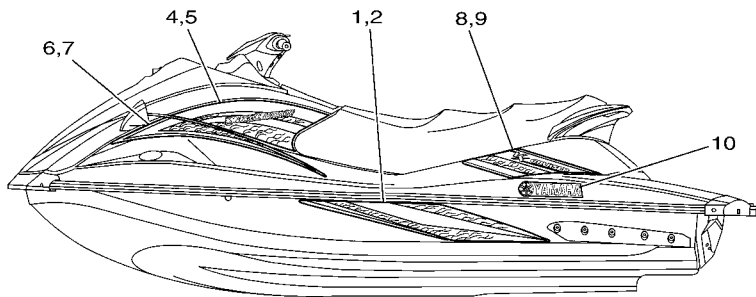
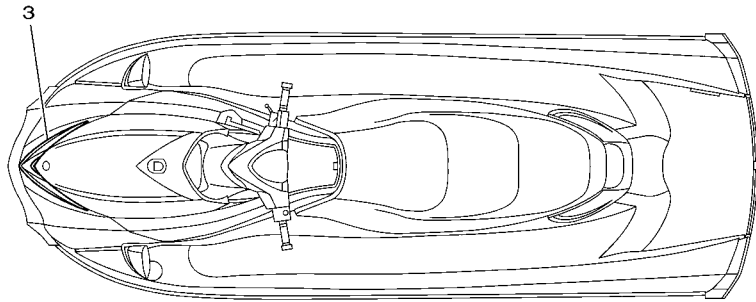

F2L1100-H290



F2L1100-H300

FIG. 30 GRAPHICS

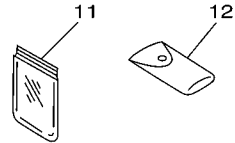
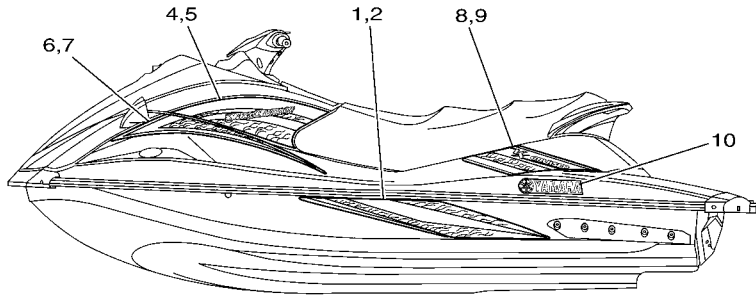
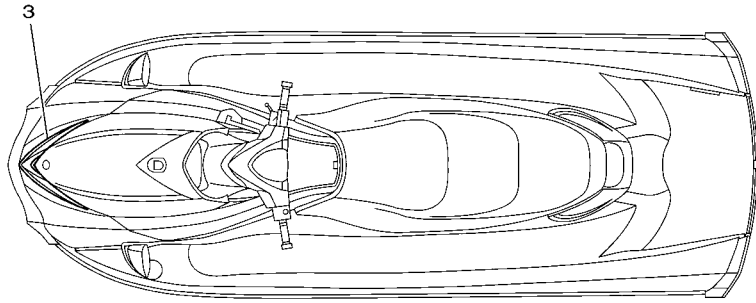
REF. NO.	PART NO.	DESCRIPTION	CAN	EUR	GENE	JPN	REMARKS
1	F2L-U417B-00	GRAPHIC 1 (LH)	1	1	1	1	CRUISER GRAY
	F2L-U417B-10	GRAPHIC 1 (LH)	1	1	1	1	CRUISER BLACK
	F2L-U417B-20	GRAPHIC 1 (LH)	1	1	1		DELUXE BLACK
	F2L-U417B-30	GRAPHIC 1 (LH)	1	1	1	1	DELUXE BLUE
2	F2L-U417C-00	GRAPHIC 2 (RH)	1	1	1	1	CRUISER GRAY
	F2L-U417C-10	GRAPHIC 2 (RH)	1	1	1	1	CRUISER BLACK
	F2L-U417C-20	GRAPHIC 2 (RH)	1	1	1		DELUXE BLACK
3	F2L-U417D-00	GRAPHIC 3	1	1	1	1	CRUISER GRAY
	F2L-U417D-10	GRAPHIC 3	1	1	1	1	CRUISER BLACK
	F2L-U417D-20	GRAPHIC 3	1	1	1		DELUXE BLACK
4	F2L-U417F-00	GRAPHIC 5 (LH)	1	1	1	1	CRUISER GRAY
	F2L-U417F-10	GRAPHIC 5 (LH)	1	1	1	1	CRUISER BLACK
	F2L-U417F-20	GRAPHIC 5 (LH)	1	1	1		DELUXE BLACK
5	F2L-U417G-00	GRAPHIC 6 (RH)	1	1	1	1	CRUISER GRAY
	F2L-U417G-10	GRAPHIC 6 (RH)	1	1	1	1	CRUISER BLACK
	F2L-U417G-20	GRAPHIC 6 (RH)	1	1	1		DELUXE BLACK
6	F2L-U417H-00	GRAPHIC 7 (LH)	1	1	1	1	CRUISER GRAY
	F2L-U417H-10	GRAPHIC 7 (LH)	1	1	1	1	CRUISER BLACK
	F2L-U417H-20	GRAPHIC 7 (LH)	1	1	1		DELUXE BLACK
7	F2L-U417J-00	GRAPHIC 8 (RH)	1	1	1	1	CRUISER GRAY
	F2L-U417J-10	GRAPHIC 8 (RH)	1	1	1	1	CRUISER BLACK
	F2L-U417J-20	GRAPHIC 8 (RH)	1	1	1		DELUXE BLACK



F2L1100-H300

FIG. 30 GRAPHICS

REF. NO.	PART NO.	DESCRIPTION	CAN	EUR	GENE	JPN	REMARKS
7	F2L-U417J-30	GRAPHIC 8 (RH)	1	1	1	1	DELUXE BLUE
8	F2L-U417K-00	GRAPHIC 9 (LH)	1	1	1	1	CRUISER GRAY
	F2L-U417K-10	GRAPHIC 9 (LH)	1	1	1	1	CRUISER BLACK
	F2L-U417K-20	GRAPHIC 9 (LH)	1	1	1	1	DELUXE BLACK
	F2L-U417K-30	GRAPHIC 9 (LH)	1	1	1	1	DELUXE BLUE
9	F2L-U417L-00	GRAPHIC B (RH)	1	1	1	1	CRUISER GRAY
	F2L-U417L-10	GRAPHIC B (RH)	1	1	1	1	CRUISER BLACK
	F2L-U417L-20	GRAPHIC B (RH)	1	1	1	1	DELUXE BLACK
	F2L-U417L-30	GRAPHIC B (RH)	1	1	1	1	DELUXE BLUE
10	F1X-U411C-60	EMBLEM, YAMAHA	2	2	2	2	CRUISER GRAY
	F1X-U411C-10	EMBLEM, YAMAHA	2	2	2	2	CRUISER BLACK
	F1X-U411C-10	EMBLEM, YAMAHA	2	2	2	2	DELUXE BLACK
	F1S-U411C-10	EMBLEM, YAMAHA	2	2	2	2	DELUXE BLUE
11	F1B-65986-00	TOOL SET	1	1	1	1	
12	EU0-65901-01	TOOL BAG	1	1	1	1	
<hr/>							
<hr/>							
<hr/>							
<hr/>							

FIG. 31 IMPORTANT LABELS

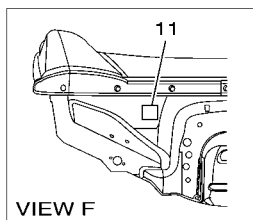
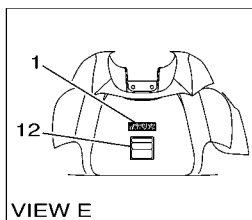
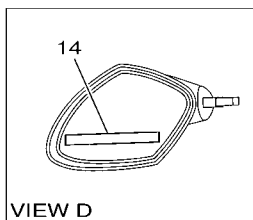
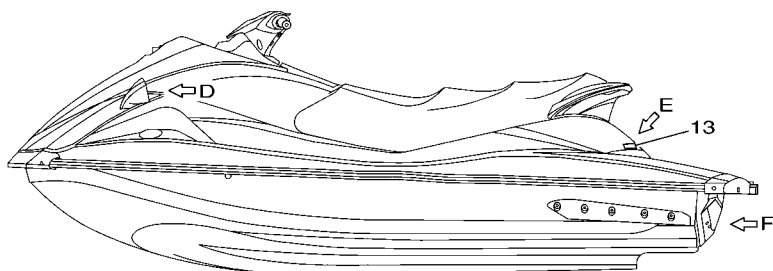
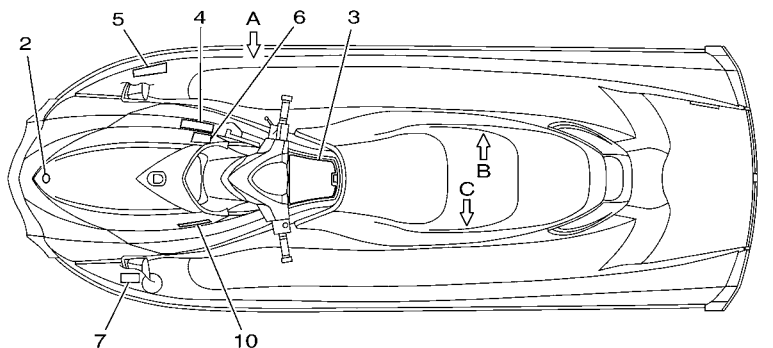
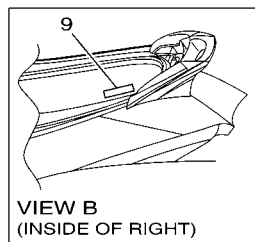
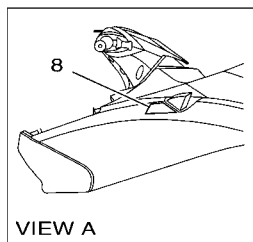

F1KD100-F320

REF. NO.	PART NO.	DESCRIPTION	CAN	EUR	GENE	JPN	REMARKS
1	F1X-U4114-60	MARK, YAMAHA A	1				CRUISER GRAY
	F1X-U411C-20	EMBLEM, YAMAHA	1				CRUISER BLACK
	F1X-U411C-20	EMBLEM, YAMAHA	1				DELUXE BLACK
	F1S-U411C-00	EMBLEM, YAMAHA	1				DELUXE BLUE
2	F1K-U411H-00	EMBLEM, TUNING FORK	1				
3	F1K-U41B1-11	LABEL, WARNING UNIFORM 1	1				
4	F1B-U41B1-21	LABEL, WARNING UNIFORM 1	1				
5	F1B-U41B1-31	LABEL, WARNING UNIFORM 1	1				
6	F1B-U41B2-01	LABEL, WARNING UNIFORM 2	1				
7	F1S-U415B-11	LABEL, WARNING(FUEL)	1				
8	F0V-U41D5-31	LABEL, WARNING SHIFT LEVER	1				
9	F0V-U41DB-12	LABEL, WARNING BATTERY	1				
10	F1B-U41F5-21	LABEL, FIRE EXTINGUISHER 1	1				
11	F1G-U418F-00	LABEL, RIGHTING	1				
12	F1S-U41E1-11	LABEL, SET 1	1				
13	F1S-U419E-01	LABEL 4	1				
14	GJ1-U419F-21	LABEL,5	2				

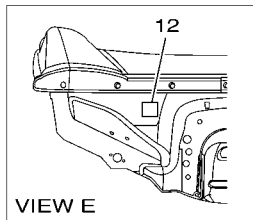
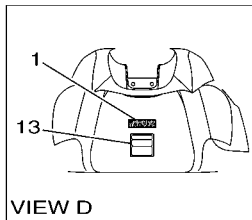
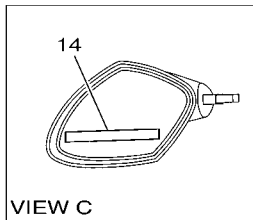
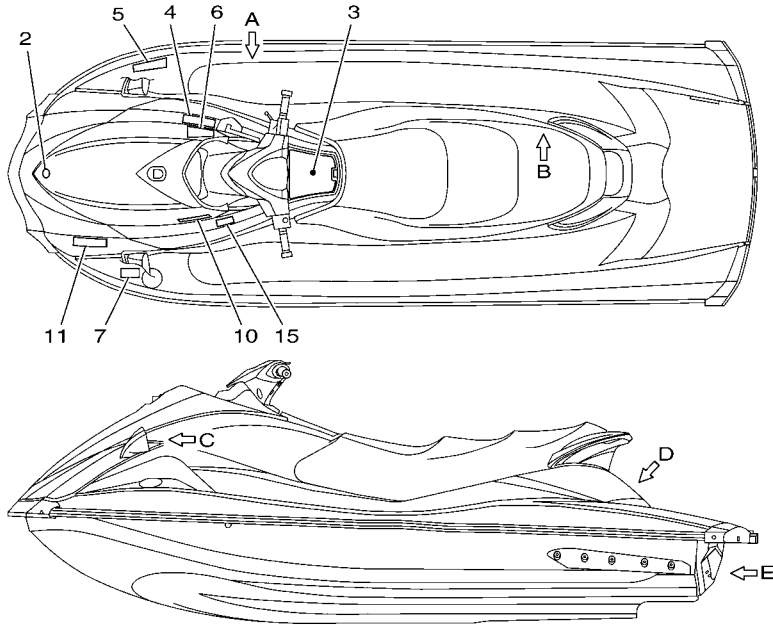
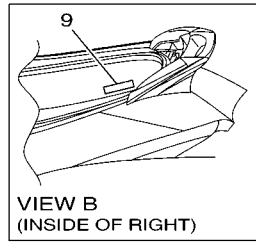
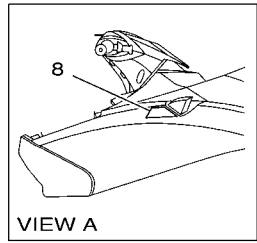

F1KM100-G330

FIG. 32 IMPORTANT LABELS 2

REF. NO.	PART NO.	DESCRIPTION	CAN	EUR	GENE	JPN	REMARKS
1	F1X-U4114-60	MARK, YAMAHA A		1	1		CRUISER GRAY
	F1X-U411C-20	EMBLEM, YAMAHA		1	1		CRUISER BLACK
	F1X-U411C-20	EMBLEM, YAMAHA		1	1		DELUXE BLACK
	F1S-U411C-00	EMBLEM, YAMAHA		1	1		DELUXE BLUE
2	F1K-U411H-00	EMBLEM, TUNING FORK		1	1		
3	F1K-U41B1-11	LABEL, WARNING UNIFORM 1		1	1		
4	F1B-U41B1-21	LABEL, WARNING UNIFORM 1		1	1		
5	F1B-U41B1-31	LABEL, WARNING UNIFORM 1		1	1		
6	F1B-U41B2-01	LABEL, WARNING UNIFORM 2		1	1		
7	F1S-U415B-11	LABEL, WARNING(FUEL)		1	1		
8	F0V-U41D5-31	LABEL, WARNING SHIFT LEVER		1	1		
9	F0V-U41DB-12	LABEL, WARNING BATTERY		1	1		
10	F1B-U41F5-21	LABEL, FIRE EXTINGUISHER 1		1	1		
11	GP8-U416H-01	LABEL,WARNING(FRANCE)		1			FOR EUR
12	F1G-U418F-00	LABEL, RIGHTING		1	1		
13	F1S-U41E1-11	LABEL, SET 1		1	1		
14	GJ1-U419F-21	LABEL,5		2	2		
15	F1X-U413P-02	LABEL, BUILDERS PLATE		1			FOR EUR

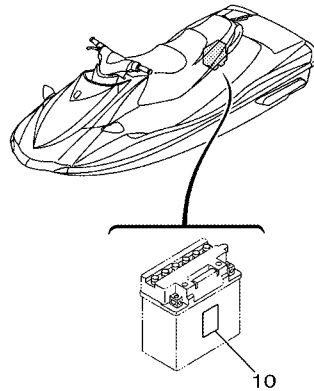
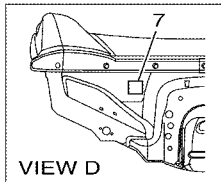
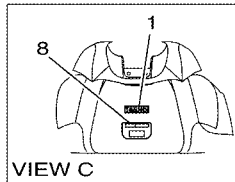
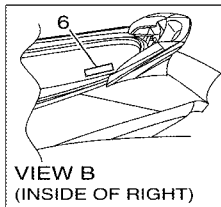
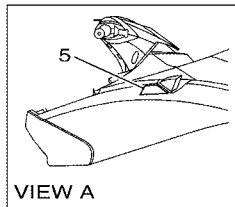
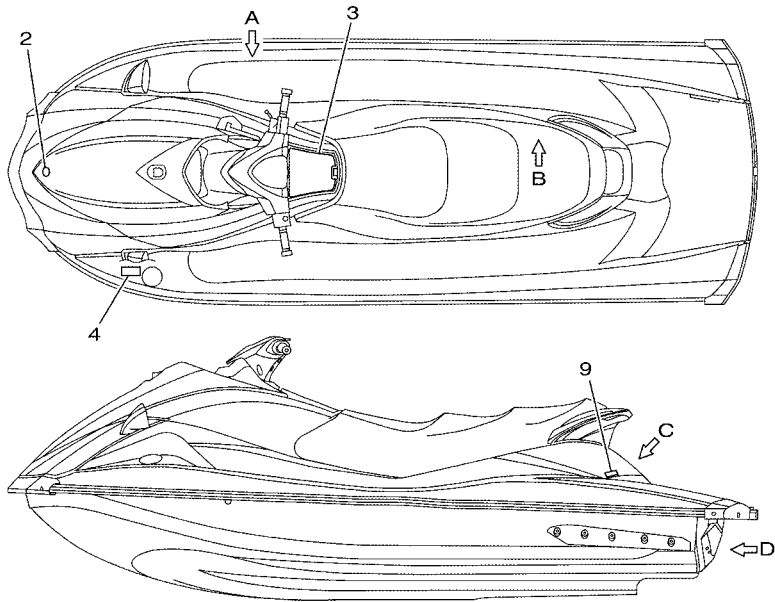

F2L1100-H330

FIG. 33 IMPORTANT LABELS 3

REF. NO.	PART NO.	DESCRIPTION	CAN	EUR	GENE	JPN	REMARKS
1	F1X-U4114-60	MARK, YAMAHA A				1	CRUISER GRAY
	F1X-U411C-20	EMBLEM, YAMAHA				1	CRUISER BLACK
	F1S-U411C-00	EMBLEM, YAMAHA				1	DELUXE BLUE
2	F1K-U411H-00	EMBLEM, TUNING FORK				1	
3	F1K-641B1-22	LABEL, WARNING UNIFORM 1				1	
4	F1S-6415B-20	LABEL, WARNING(FUEL)				1	
5	F0V-641D5-40	LABEL, WARNING SHIFT LEVER				1	
6	F0V-641DB-20	LABEL, WARNING BATTERY				1	
7	F1G-U418F-00	LABEL, RIGHTING				1	
8	F1S-641E2-20	LABEL, SET 2				1	
9	F1S-U41G1-01	LABEL, CAPACITY				1	
10	F0V-U412G-10	LABEL, BATTERY				1	

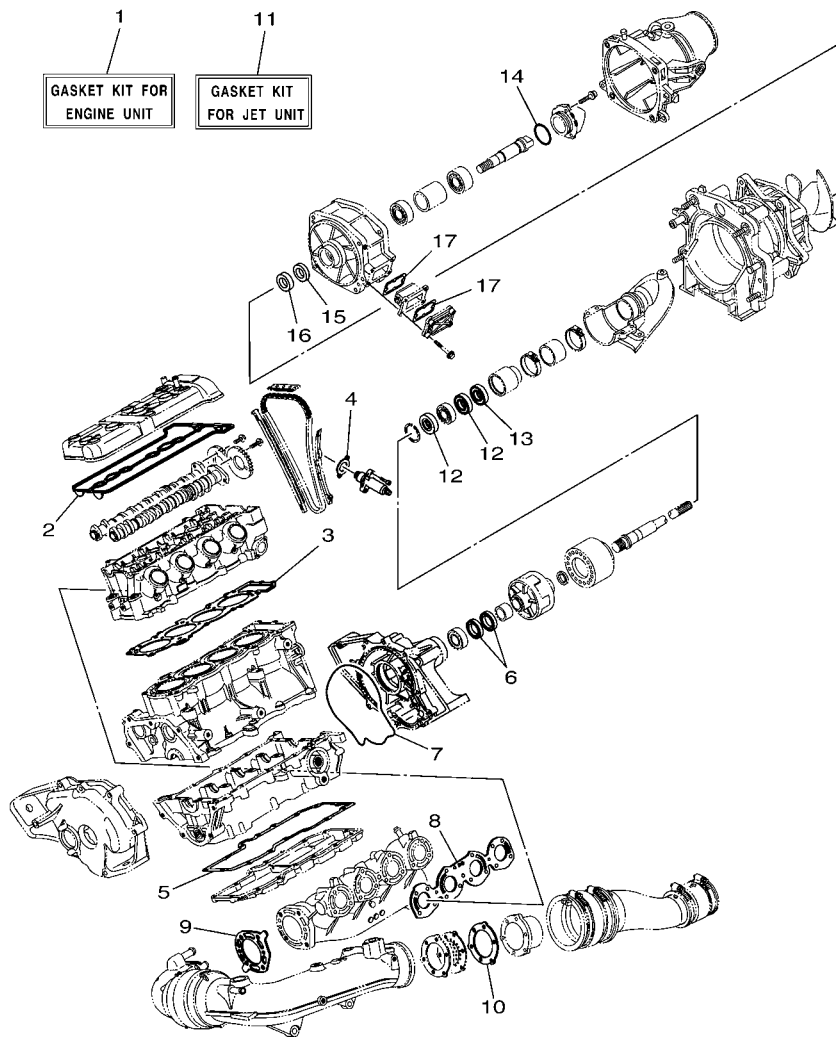

F1K1100-D330

FIG. 34 REPAIR KIT 1

REF. NO.	PART NO.	DESCRIPTION	CAN	EUR	GENE	JPN	REMARKS
1	6D3-W0001-00	GASKET KIT FOR ENGINE UNIT	1	1	1	1	
2	60E-11193-01	.GASKET, HEAD COVER 1	1	1	1	1	
3	6D3-11181-00	.GASKET, CYLINDER HEAD 1	1	1	1	1	
4	4FM-12213-00	.GASKET, TENSIONER CASE	1	1	1	1	
5	6B6-13557-01	.GASKET	1	1	1	1	
6	93101-35004	.OIL SEAL	2	2	2	2	
7	6B6-13475-01	.GASKET	1	1	1	1	
8	6D3-14613-00	.GASKET, EXHAUST PIPE	1	1	1	1	
9	6D3-14739-00	.GASKET, MUFFLER DAMPER 1	1	1	1	1	
10	60E-14623-00	.GASKET, EXHAUST PIPE	2	2	2	2	
11	6D3-W0001-20	GASKET KIT FOR JET UNIT	1	1	1	1	
12	93101-25M55	.OIL SEAL	2	2	2	2	
13	93101-25M56	.OIL SEAL	1	1	1	1	
14	93210-464A3	.O-RING	1	1	1	1	
15	93101-21002	.OIL SEAL	1	1	1	1	
16	93101-21001	.OIL SEAL	1	1	1	1	
17	66V-42414-00	.O-RING	2	2	2	2	

NUMERICAL INDEX

PART NO.	REF. NO.	PART NO.	REF. NO.	PART NO.	REF. NO.	PART NO.	REF. NO.	PART NO.	REF. NO.	PART NO.	REF. NO.
6D3-11102-00-94	1 - 2	4SV-12119-00	4 - 17	6D3-1244H-10	10 - 19	6D3-14413-00	6 - 18	67X-44517-10-94	2 - 28	GJ3-6215F-00	18 - 15
4KG-1111G-00	1 - 21	4TV-12119-00	4 - 16	60E-12474-00	1 - 32	6D3-14414-00	6 - 19	6D3-44574-00	2 - 29	EU0-62241-30	18 - 22
6D3-11125-00	7 - 30	5LV-12121-00	4 - 7	6D3-12482-00	1 - 27	6D3-14419-01	5 - 8	66V-45214-00-94	11 - 11	FN8-6269B-00	21 - 5
6D3-11126-00	7 - 25	3GM-12126-00	4 - 9	60E-12483-10	1 - 31	6D3-14421-02	5 - 3	6D3-45235-00	12 - 3	FOX-62733-00	26 - 12
3TJ-11133-10	1 - 3	3FV-12153-10	4 - 20	60E-12494-00	1 - 30	6D3-14437-00	5 - 7	6D3-45332-00-94	12 - 2	GU2-62875-01	19 - 10
1WG-11133-11	1 - 4	3LN-12153-10	4 - 19	6D3-12494-00	10 - 36	63P-14446-00	6 - 7	6D3-45511-00	11 - 19	F1S-6415B-20	33 - 4
6D3-11164-00	7 - 21	1HX-12168-00	4 - 18	60E-12495-00	1 - 36	60E-14449-00-94	6 - 20	6D3-45514-00	11 - 16	F1K-641B1-22	33 - 3
6D3-11165-00	8 - 19	1HX-12168-20	4 - 18	6D3-12499-00	10 - 43	6D3-14451-00	5 - 4	65V-45538-00	11 - 14	F0V-641D5-40	33 - 5
6D3-11166-00	7 - 32	1HX-12168-40	4 - 18	60E-12537-00	1 - 33	4XV-14452-00	5 - 2	6D3-45593-00-94	12 - 8	F0V-641DB-20	33 - 6
6D3-11167-00	8 - 31	1HX-12168-60	4 - 18	6D3-12577-10	10 - 23	6D3-14457-00	6 - 3	6D3-45813-00-94	3 - 12	F1S-641E2-20	33 - 8
6D3-11181-00	1 - 22	1HX-12168-80	4 - 18	6D3-12584-00	10 - 5	68V-14475-00	6 - 6	6D3-4581J-00	12 - 1	F1K-6517C-00	20 - 6
	34 - 3	1HX-12168-A0	4 - 18	60E-12581-00	10 - 3	6D3-14495-00	5 - 13	66V-46882-00	11 - 9	FOX-6517R-01	19 - 9
6D3-1118A-00	1 - 18	1HX-12168-F0	4 - 18	60E-12584-00	10 - 14	6D3-14613-00	9 - 3	61X-51162-00	21 - 2	GA7-65772-00	26 - 4
6D3-11191-01-94	1 - 17	1HX-12168-H1	4 - 18	6D3-12584-00	10 - 18		34 - 8	66V-51312-01-94	11 - 5	EU0-65901-01	30 - 12
60E-11193-01	1 - 19	1HX-12168-K1	4 - 18	6D3-12880-00	6 - 4	6D3-14615-00	9 - 14	6B6-51315-01-94	11 - 8	F1B-65986-00	30 - 11
	34 - 2	1HX-12168-M1	4 - 18	6B6-1310A-00-94	2 - 17	60E-14623-00	9 - 24	6B6-51326-10	11 - 20	F0D-67250-10	28 - 5
69J-11301-00	2 - 11	1HX-12168-R1	4 - 18	6B6-13151-00-94	8 - 27		34 - 10	60E-51341-00-94	8 - 33	F0D-67255-02	28 - 6
69J-11301-10	2 - 11	1HX-12168-U1	4 - 18	60E-13161-00	2 - 21	6D3-14625-00	9 - 16	6D3-52358-00	13 - 8	EW2-67256-00	28 - 7
6E5-11325-00	8 - 12	1HX-12168-W1	4 - 18	6D3-13300-10	7 - 2	6D3-1469W-00	9 - 26	F1K-6134M-00	28 - 20	F0D-67257-00	28 - 10
67F-11325-01	2 - 12	1HX-12168-Y1	4 - 18	6B6-13317-00	8 - 5	6D3-14711-00-94	9 - 4	F1K-61355-00	28 - 28	EW2-67258-01	28 - 8
68V-11325-02	2 - 12	1HX-12169-11	4 - 18	6B6-13327-01-94	7 - 8	6D3-14712-00-94	9 - 9	F1B-613C1-00	28 - 23	EW2-67259-01	28 - 9
67F-11328-00	2 - 13	1HX-12169-31	4 - 18	6B6-13360-00	7 - 1	6D3-14721-00-94	9 - 18	F1K-61400-01	28 - 18	F1X-6725F-01	28 - 11
60E-11372-10	9 - 5	1HX-12169-50	4 - 18	6B6-13411-00	7 - 11	6D3-14739-00	9 - 10	F1K-6142B-00	28 - 29	F1K-67410-00	28 - 24
60E-11411-11	3 - 1	1HX-12169-70	4 - 18	60E-13421-00	8 - 7		34 - 9	F1B-61438-00	27 - 3	F1K-6753B-00	26 - 10
6D3-11416-00	3 - 2	1HX-12169-90	4 - 18	5GH-13440-20	2 - 26	6D3-14752-00-94	9 - 28		27 - 22	F1B-67564-00	26 - 11
6D3-11416-10	3 - 2	1HX-12169-E0	4 - 18	6D3-13443-00-94	8 - 22	6B6-1475E-00	9 - 29	F1K-6143C-00	28 - 34	F1K-67743-00	25 - 35
6D3-11416-20	3 - 2	1HX-12169-G0	4 - 18	60E-13446-00	8 - 1	6D3-1475F-00	9 - 30	F1B-61460-00	27 - 24	F1B-67747-00	25 - 14
6D3-11416-30	3 - 2	1HX-12169-J0	4 - 18	6D3-13462-00-94	8 - 3	60E-14784-00-94	9 - 25	EU0-61461-02	28 - 26	EU0-67767-31	25 - 26
6D3-11416-A0	3 - 2	1HX-12169-L0	4 - 18	6D3-13463-00-94	8 - 14	6D3-15100-00-94	2 - 1	F1B-61461-02	27 - 5	EW2-67821-00	26 - 3
6B6-11478-00	3 - 15	1HX-12169-N0	4 - 18	60E-13473-00	8 - 18	60E-15362-00	8 - 17	F1K-6146H-10	28 - 22	F1K-6820A-01	18 - 17
6D3-11603-00	3 - 4	1HX-12169-T0	4 - 18	60E-13475-00	8 - 15	6D3-15515-00	14 - 1	F1K-61481-01	27 - 2	GU2-6822E-01	18 - 19
6D3-11631-00-B0	3 - 3	6D3-12171-11	4 - 1	6B6-13475-01	7 - 13	60E-15517-00	14 - 2	F1K-6149C-00	27 - 21	60E-682E0-00	18 - 2
4XV-11633-00	3 - 5	6D3-12176-00	4 - 3		34 - 7	60E-15521-00	14 - 3	F1W-61516-00	28 - 33	F1W-68303-00	28 - 32
6D3-11650-00	3 - 7	6D3-12181-00	4 - 2	60E-13476-10	8 - 23	4WM-15590-00	14 - 4	F1B-6151S-00	27 - 4	FK7-68310-07	28 - 12
5JW-11654-00	3 - 8	6D3-12210-00	4 - 23	6D3-13477-00	8 - 20	6D3-17572-00	3 - 11		27 - 23	FK7-68312-02	28 - 15
60E-11656-00	3 - 10	4FM-12213-00	4 - 24	6B6-13557-01	2 - 19	6B6-17585-00	3 - 18	F1K-6152M-00	28 - 19	FK7-68313-02	28 - 16
60E-11656-10	3 - 10		34 - 4		34 - 5	6B6-17586-00	3 - 19	F1K-6153R-00	28 - 25	F1S-68341-00	28 - 31
60E-11656-20	3 - 10	5BE-12241-00	4 - 22	6B6-13563-01	7 - 3	EU0-23814-30	28 - 40	F1K-61624-00	21 - 20	EW2-68348-00	28 - 13
60E-11656-30	3 - 10	6D3-12251-00	4 - 26	68V-13573-00	6 - 5	60E-24300-01	6 - 12	F1K-61628-00	21 - 16	6D3-81147-00	6 - 8
4XV-12111-00	4 - 5	4XV-12252-00	4 - 27	6D3-13641-00	6 - 2	6D3-24387-00	18 - 6		24 - 13	60E-81315-00	17 - 18
4XV-12112-00	4 - 6	6D3-12411-00	10 - 31	6D3-13750-00	6 - 1	60E-24474-00	18 - 4	FOX-61637-00	21 - 23	60E-81328-00	14 - 18
4XV-12113-00	4 - 10	60E-12413-10-94	10 - 33	60E-13761-10	6 - 13	6D3-24481-00	18 - 5	EU0-61652-00	10 - 9	66V-8132W-00	16 - 17
4XV-12114-00	4 - 11	60E-12417-10-94	10 - 30	6D3-13795-01	6 - 16	70R-24489-00	25 - 4		21 - 6	6D3-81337-00-94	14 - 13
1HX-12116-01	4 - 8	60E-12435-00	10 - 39	60E-13907-02	18 - 1	70R-24543-00	25 - 3	FOX-61652-00	21 - 24	6D3-81410-01	14 - 7
1HX-12117-00	4 - 12	6D3-1243A-10	10 - 10	60E-14147-00	6 - 14	6D3-26311-02	27 - 1	EW2-62142-00	25 - 2	6D3-81450-00	14 - 6
1WG-12117-00	4 - 13	6D3-1243E-10	10 - 15	6D3-14294-00	6 - 10	67F-2812A-00	16 - 19	F1G-62149-00	25 - 8	6D3-81800-00	15 - 1
1HX-12118-00	4 - 14	6D3-12446-00	10 - 35	6D3-14305-21	17 - 1	66V-42414-00	11 - 10	F2F-6214A-00	25 - 1	3AJ-81809-00	15 - 6
1WG-12118-00	4 - 15	6D3-1244G-10	10 - 26	6D3-14411-00	5 - 1		34 - 17	GP7-62159-02	25 - 6	60E-81810-00	15 - 10

NUMERICAL INDEX

PART NO.	REF. NO.	PART NO.	REF. NO.	PART NO.	REF. NO.	PART NO.	REF. NO.	PART NO.	REF. NO.	PART NO.	REF. NO.
6D3-81820-00	15 - 9	6B6-86265-00	17 - 25	F1K-U2519-20	22 - 8	F1X-U411C-20	33 - 1	F1G-U418F-00	33 - 7	F1K-U5772-02	26 - 6
6M6-81826-00	15 - 4	6B6-86265-10	17 - 25	F1K-U251D-01	22 - 10	F1X-U411C-60	30 - 10	F1S-U419E-01	31 - 13	F1S-U596B-10	19 - 14
6M6-81830-00	15 - 2	67X-E2590-10	10 - 51	F1K-U251E-01	22 - 11	F1K-U411H-00	31 - 2	GJ1-U419F-21	31 - 14	F1S-U596C-10	19 - 16
6M6-81840-10	15 - 8	6D3-G5831-00	11 - 2	F1K-U2521-02	22 - 2		32 - 2		32 - 14	F1K-U5983-01	20 - 24
11H-81844-00	15 - 5	6D3-R1313-00	11 - 33	F1K-U2663-00	20 - 4		33 - 2	F1K-U41B1-11	31 - 3	EU0-U7354-00-01	2 - 34
66V-81844-00	16 - 18	6D3-R1314-00	13 - 1	F1K-U2664-01	24 - 3	F0V-U412G-10	33 - 10		32 - 3	EU0-U7354-00-03	2 - 34
6D3-81845-00	14 - 21	6D3-R1318-00	11 - 25	F1K-U266B-00	20 - 5	F1X-U413P-02	32 - 15	F1B-U41B1-21	31 - 4	EU0-U7354-00-05	2 - 34
1FK-81847-00	15 - 3	6D3-R1319-00	11 - 23	F1K-U266C-00	19 - 2	F1S-U415B-11	31 - 7		32 - 4	EU0-U7354-00-10	2 - 34
6M6-81850-00	15 - 7	6D3-R1321-02	11 - 24	F1K-U2714-02	27 - 18		32 - 7	F1B-U41B1-31	31 - 5	EU0-U7354-00-20	2 - 34
6D3-81921-00	16 - 8	6D3-R1333-00-94	11 - 1	F1K-U271B-04	24 - 9	GP8-U416H-01	32 - 11		32 - 5	F1B-U751G-00	26 - 25
6B6-81940-00	16 - 15	6D3-R1341-00	11 - 32	F1K-U273B-04	11 - 36	F2L-U417B-00	30 - 1	F1B-U41B2-01	31 - 6	F1K-U7550-01	26 - 1
60E-81950-00	16 - 13	60E-R1381-01	12 - 12	F2L-U278A-00	21 - 36	F2L-U417B-10	30 - 1		32 - 6	F1K-U7555-00	26 - 8
68V-81950-00	16 - 14	F1K-U1316-02	27 - 28	F2L-U278F-00	21 - 37	F2L-U417B-20	30 - 1	F0V-U41D5-31	31 - 8	F1K-U7557-00	11 - 42
6D3-81960-00	16 - 24	F1K-U1336-00	27 - 19	F2L-U278G-00	21 - 40	F2L-U417B-30	30 - 1		32 - 8	F1S-U757B-00	26 - 23
EU0-82110-09	18 - 7	F1K-U134A-00	27 - 12	F2L-U278H-00	21 - 38	F2L-U417C-00	30 - 2	F0V-U41DB-12	31 - 9	F1K-U757E-01	11 - 46
6D3-82115-00	16 - 5	F1K-U1355-00	27 - 16		21 - 41	F2L-U417C-10	30 - 2		32 - 9	F1K-U757F-01	11 - 47
6D3-82116-00	16 - 31	F1K-U135C-00	20 - 11	F2L-U278K-00	21 - 42	F2L-U417C-20	30 - 2	F1S-U41E1-11	31 - 12	F1K-U758D-00	26 - 19
6D3-82117-00	16 - 6	F1K-U142D-00	29 - 4	F2L-U278L-00	21 - 39	F2L-U417C-30	30 - 2		32 - 13	F1K-U759B-00	25 - 36
67F-82151-00	16 - 9	F1K-U143D-01	29 - 2	F1K-U283B-02	20 - 14	F2L-U417D-00	30 - 3	F1B-U41F5-21	31 - 10	F1K-U759C-00	20 - 23
67F-82151-10	16 - 10	F1K-U143E-01	29 - 3	F1K-U351H-10	22 - 14	F2L-U417D-10	30 - 3		32 - 10	F1W-U759C-01	25 - 37
67F-82151-30	16 - 11	EU0-U1461-02	13 - 11	F1K-U351J-10	22 - 15	F2L-U417D-20	30 - 3	F1S-U41G1-01	33 - 9	F1B-U761D-02	21 - 8
67F-82151-40	16 - 12	F1K-U1467-00	28 - 35	F1K-U351K-10	22 - 16	F2L-U417D-30	30 - 3	F1K-U4261-00	26 - 17	F1K-U7711-02	25 - 12
6D3-82157-00	16 - 7	F1K-U1467-11	27 - 25	F1K-U351M-10	22 - 17	F2L-U417F-00	30 - 4	F0V-U471E-00	19 - 15	F1B-U7773-00	25 - 13
6D3-82170-00	16 - 4	F1K-U1468-03	28 - 38	F1K-U3581-10	22 - 13	F2L-U417F-10	30 - 4	F1K-U471E-03	20 - 13	GP7-U7831-11	25 - 16
6D3-82310-00	17 - 5	GK5-U146F-00	27 - 6	F1K-U371A-12	24 - 1	F2L-U417F-20	30 - 4	F0V-U471F-00	19 - 17	GP7-U7832-01	25 - 17
6A0-82317-00	7 - 22	F1K-U146G-01	27 - 27	F1K-U371A-60	24 - 1	F2L-U417F-30	30 - 4	F1K-U475F-01	20 - 21	GP7-U7833-11	25 - 18
	16 - 22	F1K-U151N-02	27 - 14	F1K-U371A-70	24 - 1	F2L-U417G-00	30 - 5	F1W-U491K-00	22 - 3	GP7-U7834-00	25 - 21
68V-82504-00	17 - 17	F1K-U152N-00	27 - 15	F1K-U371A-80	24 - 1	F2L-U417G-10	30 - 5	GP7-U4953-10	21 - 18	GP7-U7835-00	25 - 19
60E-82532-00	17 - 19	F1K-U1552-00	28 - 1	F1K-U371B-10	24 - 2	F2L-U417G-20	30 - 5		24 - 14	GP7-U783F-00	25 - 23
60E-82556-00	18 - 3	GP7-U155D-01	28 - 2	F1K-U371B-60	24 - 2	F2L-U417G-30	30 - 5	F1K-U515A-00	20 - 8	F1K-U7844-01	25 - 24
6D3-82560-01	17 - 13	GP7-U155F-00	28 - 3	F1K-U371B-70	24 - 2	F2L-U417H-00	30 - 6	F1K-U516N-11-P0	19 - 1	F0D-U7856-10	25 - 32
60E-82560-A1	17 - 10	F1K-U156E-01	29 - 1	F1K-U371B-80	24 - 2	F2L-U417H-10	30 - 6	F1K-U516N-41-P0	19 - 1	F1K-U785G-00	25 - 30
703-82591-00	28 - 21	F1B-U1653-01	21 - 19	F1K-U3774-00	24 - 16	F2L-U417H-20	30 - 6		19 - 1	F0D-U785G-10	18 - 13
60E-8259E-00	16 - 16	F1K-U1794-02	27 - 13	F1K-U378C-00	24 - 6	F2L-U417H-30	30 - 6	F1K-U516N-60-P0	19 - 1	GP7-U785H-00	25 - 27
6D3-8259L-A4	16 - 32	F1K-U1949-00	28 - 42	F1B-U3850-02	24 - 4	F2L-U417J-00	30 - 7	F1K-U517B-10-P0	20 - 1	F1K-U815D-00	16 - 1
6D3-8273J-01	17 - 20	F1K-U2103-00	20 - 2	F1X-U4114-60	31 - 1	F2L-U417J-10	30 - 7	F1K-U517B-40-P0	20 - 1	F1K-U8169-00	21 - 30
6B6-83623-00	8 - 25	F1K-U2127-00	23 - 1		32 - 1	F2L-U417J-20	30 - 7		20 - 1	F1K-U8211-01	18 - 9
60E-83627-00	8 - 26	F1K-U213G-00	23 - 2		33 - 1	F2L-U417J-30	30 - 7	F1K-U517B-60-P0	20 - 1	F1K-U821D-00	18 - 12
68F-83688-00	6 - 9	F1K-U2155-00	12 - 15	F1S-U411C-00	31 - 1	F2L-U417K-00	30 - 8		20 - 10	F1K-U8221-00	18 - 8
682-84385-01	10 - 8	F1K-U2187-00	23 - 10		32 - 1	F2L-U417K-10	30 - 8	F1K-U517F-01	20 - 19	F1S-U8221-00	25 - 38
6D3-85132-00	1 - 25	F1K-U2188-00	23 - 11		33 - 1	F2L-U417K-20	30 - 8	F1K-U517H-01	19 - 8		26 - 2
61A-85790-00	17 - 8	F1S-U2280-00	21 - 31	F1S-U411C-10	30 - 10	F2L-U417K-30	30 - 8	F1K-U517R-00	20 - 12		26 - 18
6D3-85896-00	17 - 15	F1S-U2285-00	21 - 32	F1X-U411C-10	30 - 10	F2L-U417L-00	30 - 9	F1K-U518E-04	20 - 9	F1S-U826C-01	17 - 3
6D3-8591A-B1	16 - 20	F1K-U2501-02	22 - 1		30 - 10	F2L-U417L-10	30 - 9	F1K-U519D-00	19 - 12	F1K-U826C-02	27 - 10
6D3-8591A-C1	16 - 20	F1K-U2512-03	22 - 7	F1X-U411C-20	31 - 1	F2L-U417L-20	30 - 9	F1K-U5633-02	19 - 13	F1K-U828K-00	20 - 25
6D3-85991-01	16 - 26	F1K-U2519-02	22 - 8		31 - 1	F2L-U417L-30	30 - 9	F1B-U5646-00	19 - 20	F1G-U8572-01	11 - 38
6B6-86261-00	17 - 24		22 - 8		32 - 1	F1G-U418F-00	31 - 11	F1K-U5772-02	18 - 10	F1K-U8572-02	5 - 14
6B6-86261-10	17 - 24	F1K-U2519-20	22 - 8		32 - 1		32 - 12		25 - 33	F1K-U8577-00	11 - 39

NUMERICAL INDEX

PART NO.	REF. NO.	PART NO.	REF. NO.	PART NO.	REF. NO.	PART NO.	REF. NO.	PART NO.	REF. NO.	PART NO.	REF. NO.
F1K-U883B-00	12 - 18	90119-069UD	12 - 10	90159-05013	5 - 5	90269-08801	20 - 22	90464-18006	7 - 29	90467-200A0	10 - 47
F1K-U883E-00	12 - 13	90119-069UH	20 - 18	90159-05014	5 - 6	90280-03047	14 - 12	90464-21001	7 - 28		21 - 14
F1S-U883N-01	21 - 26		20 - 20	90159-059U2	20 - 7	90340-27001	1 - 7		7 - 34	90467-210A0	10 - 29
F1S-U883P-01	21 - 27		28 - 39	90167-04003	29 - 7	90387-06080	11 - 48	90464-31001	1 - 24		21 - 15
F1X-U883T-00	21 - 28	90119-069UK	11 - 40	90169-049U1	25 - 20	90387-06083	10 - 44		10 - 48	90467-21800	21 - 13
F1S-U8K31-02	18 - 21	90119-069UP	24 - 5	90169-059U1	22 - 9	90387-06119	7 - 23	90464-32801	18 - 20	90467-240A0	10 - 29
6D3-W0001-00	34 - 1	90119-069US	19 - 7	90176-10001	1 - 16		16 - 23		18 - 26	90467-250A0	21 - 15
6D3-W0001-20	34 - 11	90119-069UX	13 - 4		8 - 30	90387-06M05	8 - 10		18 - 28	90468-12069	3 - 6
6D3-W009A-10-94	1 - 1	90119-06M35	16 - 21	90179-08327	3 - 9	90387-06M30	13 - 5		18 - 33	90480-06M46	8 - 36
6D3-W009B-10-94	2 - 3		16 - 25	90179-10006	1 - 14	90387-06M60	12 - 11		21 - 10	90480-21M63	9 - 19
90101-069U0	11 - 50	90119-06M65	7 - 24	90179-10414	1 - 15	90387-08M06	11 - 35		23 - 8	90480-22M15	5 - 9
90105-06026	1 - 9	90119-08031	9 - 13	90183-06902	19 - 5	90387-08M30	13 - 3		25 - 11		5 - 12
90105-06033	2 - 9	90119-08034	7 - 15	90201-06801	13 - 6	90387-08M37	16 - 27		26 - 15		16 - 28
90105-06035	10 - 34	90119-08036	9 - 7		13 - 9	90387-11002	9 - 20		26 - 21	90600-91736	18 - 24
	10 - 40		9 - 12	90201-06906	27 - 7	90401-20007	2 - 27		27 - 31		18 - 27
	10 - 41	90119-08043	7 - 16	90201-096J9	2 - 6	90430-06014	1 - 11	90464-35132	10 - 49		18 - 31
90105-06036	8 - 16	90119-08045	7 - 14	90201-099U3	2 - 33	90430-06M03	2 - 15		10 - 50		21 - 9
90105-06054	10 - 42	90119-08050	6 - 21		16 - 2	90430-09002	6 - 15		16 - 30		23 - 3
90105-06790	9 - 27	90119-08074	6 - 22		24 - 7	90430-12002	11 - 45	90464-38800	5 - 17		23 - 7
90105-06826	20 - 15	90119-08075	9 - 8	90201-10013	1 - 12	90445-14008	11 - 28	90464-40825	5 - 18		25 - 9
90105-06M07	2 - 14	90119-08085	7 - 7	90201-10019	1 - 13	90445-16005	9 - 1		27 - 33		26 - 13
	8 - 24	90119-08823	2 - 32	90201-103U7	14 - 11	90445-16006	11 - 26	90464-99804	23 - 5		26 - 20
90105-06M17	2 - 10		11 - 37	90201-248M5	12 - 9	90445-18M03	10 - 21	90465-11829	11 - 30		27 - 30
90105-07004	4 - 4	90119-08836	28 - 37	90209-25008	3 - 20	90445-20805	21 - 1		18 - 16	90601-118UF	11 - 27
90105-08860	21 - 29	90119-08840	11 - 34	90267-329UR	25 - 22	90445-21004	10 - 45		25 - 28		21 - 7
90105-093A5	2 - 5		13 - 2	90267-47801	22 - 12	90445-21805	10 - 1		25 - 29		26 - 16
90105-105A6	14 - 10	90119-08844	21 - 43	90267-48802	18 - 25	90445-22003	10 - 28		25 - 31	90601-155U4	25 - 25
90109-06051	2 - 8	90119-089U7	11 - 52		18 - 32	90445-25004	10 - 38	90465-12M53	8 - 9	90601-162U5	12 - 17
90109-066F0	1 - 20	90119-089U9	2 - 31		23 - 4	90445-26004	10 - 28	90465-13M18	17 - 23	90601-175UR	5 - 16
90109-06832	12 - 14	90119-089UU	12 - 16		25 - 10	90446-14M23	17 - 12	90467-089U1	18 - 14		26 - 9
90109-06M92	2 - 30		28 - 41		26 - 14	90446-20MF5	11 - 29	90467-110A1	7 - 31	90601-200U1	21 - 12
90109-08041	11 - 43	90119-08M22	5 - 11	90267-48806	23 - 12	90446-24M79	10 - 7	90467-120A0	10 - 37	90601-200U2	18 - 29
90110-05908	28 - 4		16 - 29		28 - 36	90446-27M55	21 - 3	90467-150A0	10 - 6	90601-200U7	23 - 6
90110-06040	21 - 25	90119-10011	9 - 21	90267-48809	20 - 3	90447-06803	27 - 9	90467-160A0	9 - 2	90605-502U1	19 - 11
90110-06822	11 - 22	90119-10013	9 - 23	90267-489U1	18 - 11	90447-22001	10 - 16		10 - 20	91317-05010	14 - 20
90110-08041	7 - 6	90119-10016	14 - 14		25 - 34	90447-22004	10 - 2		10 - 22	91317-05014	8 - 6
90110-08212	14 - 5	90119-10017	9 - 22		26 - 5		10 - 11		10 - 27	91317-05016	8 - 21
90111-05008	18 - 18	90119-10020	8 - 4		26 - 7	90447-22005	10 - 32	90467-170A0	7 - 26	91317-06014	8 - 8
90111-06803	22 - 4	90119-10804	24 - 17	90267-489U2	25 - 5		10 - 46		7 - 27		14 - 19
90116-10016	8 - 29	90119-10805	11 - 41	90267-489U6	18 - 30	90450-17M17	6 - 11		7 - 33	91317-06016	1 - 29
90116-10619	2 - 4	90119-10836	11 - 4		23 - 9	90450-57006	6 - 17		8 - 32		1 - 35
90119-06048	17 - 22	90119-10837	11 - 31		25 - 7	90450-90001	9 - 17		10 - 24		7 - 12
90119-06800	11 - 12	90119-10M02	8 - 28		26 - 22	90450-94001	9 - 32	90467-18804	21 - 4	91317-06035	14 - 8
90119-06820	24 - 10	90119-10M19	14 - 15		27 - 11		9 - 34	90467-200A0	10 - 4	91380-06016	17 - 16
90119-06827	11 - 49	90149-05903	29 - 6		27 - 29	90450-99004	9 - 31		10 - 12	91380-06020	8 - 35
90119-06835	11 - 6	90150-05807	18 - 23		27 - 32		9 - 33		10 - 13	91380-06025	4 - 25
90119-06878	27 - 26	90151-05802	27 - 20	90267-489U8	21 - 11	90450-99005	9 - 15		10 - 17	91808-16023	1 - 8
90119-06882	19 - 6	90154-06017	29 - 5	90267-489U9	17 - 4	90464-12089	5 - 10		10 - 25	92990-06100	15 - 12

NUMERICAL INDEX

PART NO.	REF. NO.	PART NO.	REF. NO.	PART NO.	REF. NO.	PART NO.	REF. NO.	PART NO.	REF. NO.	PART NO.	REF. NO.
92990-10600	17 - 9	93608-16M16	9 - 6	99530-08012	2 - 24						
92990-12200	11 - 44		14 - 16	99530-10014	2 - 2						
	21 - 22	94591-49130	4 - 21		2 - 7						
92995-06600	8 - 34	94702-00409	17 - 7	99590-14016	11 - 3						
9299R-05200	21 - 34	94709-00409	17 - 7	99780-12600	21 - 21						
9299R-06200	19 - 3	95023-06012	1 - 10								
	20 - 17	95027-06010	2 - 23								
	22 - 5	95380-06700	15 - 13								
	24 - 11	9538R-06600	13 - 7								
	26 - 24		13 - 10								
9299R-08200	19 - 18	9538R-06700	27 - 8								
9299R-10200	24 - 18	95720-06300	28 - 27								
93101-21001	11 - 17	95720-08300	28 - 30								
	34 - 16	9572R-05300	21 - 35								
93101-21002	11 - 18	9572R-06300	11 - 51								
	34 - 15		19 - 4								
93101-25M55	12 - 4		20 - 16								
	34 - 12		22 - 6								
93101-25M56	12 - 7		24 - 12								
	34 - 13		25 - 15								
93101-35004	3 - 13		26 - 26								
	34 - 6	9572R-08300	5 - 15								
93210-06667	2 - 22		16 - 3								
93210-08001	2 - 25		19 - 19								
93210-18322	8 - 2		21 - 17								
93210-18417	1 - 28		24 - 8								
	1 - 34		24 - 15								
93210-464A3	11 - 21		27 - 17								
	34 - 14	95780-08300	17 - 2								
93210-60ME8	17 - 21	95880-06016	17 - 6								
93212-04001	14 - 17	97513-05514	14 - 9								
93306-07801	3 - 14	97513-06520	2 - 20								
93306-205A3	12 - 6	97513-06525	7 - 5								
93306-205U0	11 - 15	97513-06535	7 - 18								
93306-27211	11 - 13	97513-06555	1 - 23								
93306-30441	7 - 9		7 - 17								
93306-30610	3 - 16	97513-08520	1 - 26								
93430-47M04	12 - 5	97513-08530	15 - 11								
93440-07149	1 - 5	97595-06416	17 - 11								
93440-10153	1 - 6		17 - 14								
93440-28062	3 - 21	97595-06520	8 - 11								
93603-12221	7 - 4	97595-08540	2 - 16								
93603-14M15	2 - 18	97880-03008	28 - 14								
93606-12019	9 - 11	97880-05025	28 - 17								
	11 - 7	9788R-05025	21 - 33								
93606-25M00	7 - 20	98780-04015	8 - 13								
93607-54002	4 - 28	99009-52500	7 - 10								
93608-16M16	7 - 19	99009-72500	3 - 17								