

PARTS CATALOGUE

WaveRunner VX Cruiser/Deluxe

VX1100A-J (F2N1,F2N2,F2N3/6BUA,6BUB,6BUC/6BU1)

VX1100B-J (F2N4,F2N5,F2N6/6BUA,6BUB,6BUC/6BU1)

VX1100A-J/VX1100B-J
PARTS CATALOGUE
©2009 by Yamaha Motor Co., Ltd.
1st edition, November 2009
All rights reserved.
Any reprinting or unauthorized use
without the written permission of
Yamaha Motor Co., Ltd.
is expressly prohibited.
Printed in Japan.

FOREWORD

This Parts Catalogue is related to the parts for the model(s) on the cover page. When you are ordering replacement parts, please refer to this Parts Catalogue and quote both part numbers and part names correctly.

1. Modifications or additions which have been made after the issue of the Parts Catalogue will be announced in the Parts News.

It is advisable that you make the necessary corrections to the Parts Catalogue according to the Parts News.

2. Abbreviations

The following abbreviations are used in this Parts Catalogue.

“UR” Use specified parts number.

“UN” Use as many as needed.

“AP” Alternate Parts

“LM” Locally Made (Parts need to be ordered locally)

“F#” Frame No. (Applicable machine No.)

“O/S” Over Size

3. The number of components for assembly

- Parts, which are to be supplied in an assembly, are listed with a dot (.) in front of the part name as shown below.
- The numeral appearing to the right of each component part indicates the quantity of parts for each assembly unit.

PART NO.	DESCRIPTION	Q'TY	REMARKS
2F5-83310-60	FRONT FLASHER LIGHT ASSY	2	
115-83311-60	.BULB (6V-18W)	1	

4. Applicable colours of graphics are represented in the “REMARKS” as shown below.

PART NO.	DESCRIPTION	Q'TY	REMARKS
2N4-24110-00-X5	FUEL TANK COMP.	2	MXR
3J1-24240-10	.GRAPHIC, FUEL TANK	1	FOR MXR

5. Note that the illustrations for reference in finding parts numbers are not to be used for assembling. When assembling, please use the applicable service manual.

6. The asterisk (*) before a reference number indicates modified items after the first edition.

FOREWORD

7. Applicable Serial No.

Engine Serial No.

Primary Identification No.

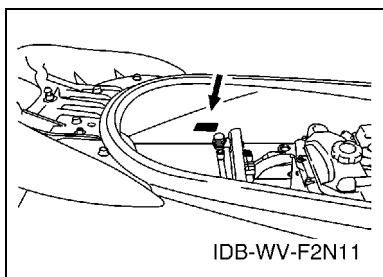
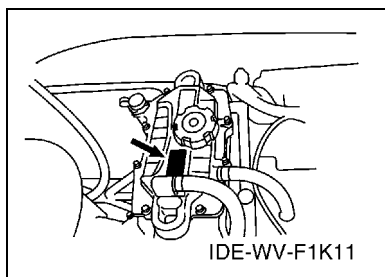

8. Applicable Colour Code (The (*) mark shows Model colour.)

Abbreviation	Colour Name	Colour Code
SSA(*)	BLACK SOLID A	1000
DPBSP(*)	DEEP PURPLISH BLUE SOLID P	0931
PURW(*)	PURE WHITE	0240
NMH	GRAY METALLIC H	1139
BMG	BLACK METALLIC G	1050
DPBMT	DEEP PURPLISH BLUE METALLIC T	0978

9. Quantity Column Information

Column No.	Name Of Q'ty Column	Destination
1	CAN	CANADA
2	EUR	EUROPE
3	GENE	EXCEPT CANADA, EUROPE

10. Applicable Starting Serial No.

Engine Serial No.

Serial No.	Name Of Q'ty Column	Model Code
6BU-1000001	CAN	6BUA
6BU-1000001	EUR	6BUC
6BU-1000001	GENE	6BUB

Hull Serial No.

Serial No.	Name Of Q'ty Column	Model Code
F2N-800401	CAN	F2N1
F2N-800201		F2N4
F2N-800501	EUR	F2N3
F2N-800201		F2N6
F2N-801001	GENE	F2N2
F2N-800601		F2N5

CONTENTS

CYLINDER	1
CRANKCASE	3
CRANKSHAFT & PISTON	5
VALVE	7
INTAKE	9
INTAKE 2	10
OIL PUMP	11
OIL COOLER	13
EXHAUST 1	15
EXHAUST 2	17
EXHAUST 3	19
JET UNIT 1	21
JET UNIT 2	23
JET UNIT 3	24
GENERATOR	25
STARTING MOTOR	26
ELECTRICAL 1	27
ELECTRICAL 2	29
ELECTRICAL 3	31
ENGINE MOUNT	33
ENGINE HATCH 1	34
ENGINE HATCH 2	35
HULL & DECK	37
GUNWALE & MAT	39
VENTILATION	41
SEAT & UNDER LOCKER	42
FUEL TANK	43
EXHAUST 4	45
CONTROL CABLE	46
STEERING 1	47
STEERING 2	49
GRAPHICS	50
IMPORTANT LABELS	52
IMPORTANT LABELS 2	53
REPAIR KIT 1	54
INDEX	
NUMERICAL INDEX	55

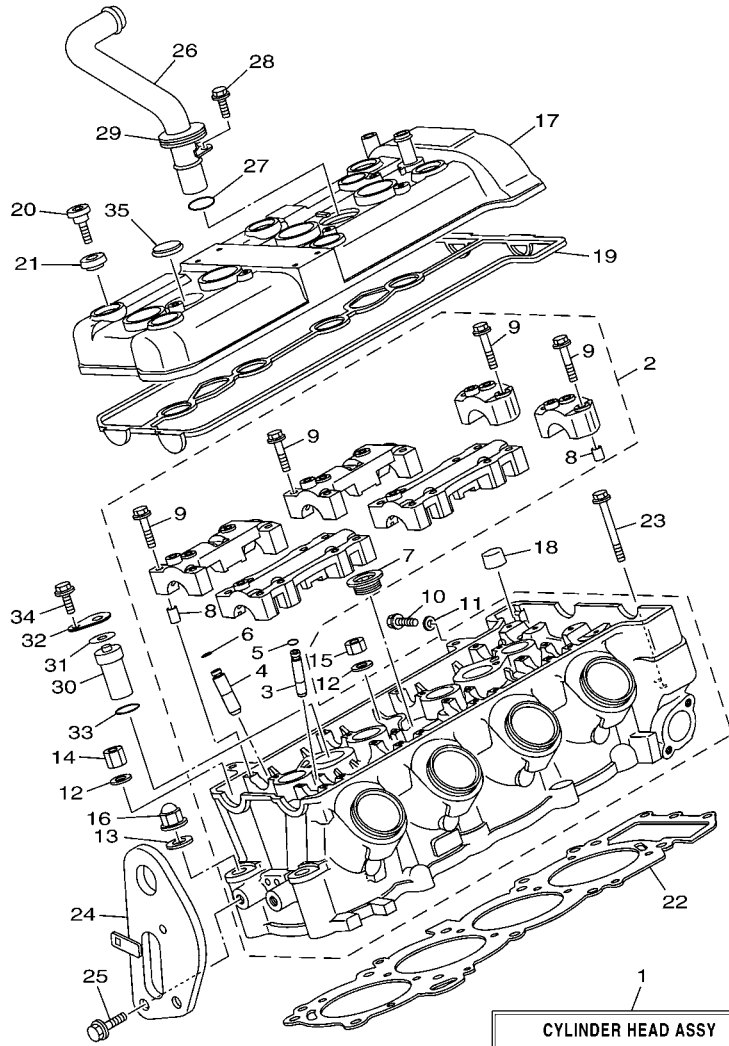

CYLINDER HEAD ASSY
 Fig. 1 CYLINDER
 Ref. No. 2 to 11
 17, 19 to 22 and 30 to 34
 Fig. 4 VALVE
 Ref. No. 1 to 20 and 22
 Fig. 18 ELECTRICAL 2
 Ref. No. 10



F2N1100-J010

FIG. 1 CYLINDER

REF. NO.	PART NO.	DESCRIPTION	CAN	EUR	GENE	REMARKS
1	6D3-W009A-10-94	CYLINDER HEAD ASSY	1	1	1	
2	6D3-11102-00-94	CYLINDER HEAD ASSY	1	1	1	
3	3TJ-11133-10	.GUIDE, VALVE	12	12	12	
4	1WG-11133-11	.GUIDE, VALVE	8	8	8	
5	93440-07149	.CIRCLIP	12	12	12	
6	93440-10153	.CIRCLIP	8	8	8	
7	90340-27001	.PLUG, STRAIGHT SCREW	1	1	1	
8	91808-16023	.PIN, DOWEL	12	12	12	
9	90105-06026	.BOLT, FLANGE	28	28	28	
10	95023-06012	BOLT	1	1	1	
11	90430-06014	GASKET	1	1	1	
12	90201-10013	WASHER, PLATE	8	8	8	
13	90201-10019	WASHER, PLATE	2	2	2	
14	90179-10006	NUT	3	3	3	
15	90179-10414	NUT	5	5	5	
16	90176-10001	NUT, CROWN	2	2	2	
17	6D3-11191-01-94	COVER, CYLINDER HEAD 1	1	1	1	
18	6D3-1118A-00	COVER	1	1	1	
19	60E-11193-01	GASKET, HEAD COVER 1	1	1	1	
20	90109-066F0	BOLT	6	6	6	
21	4KG-1111G-00	RUBBER, MOUNT 1	6	6	6	
22	6D3-11181-00	GASKET, CYLINDER HEAD 1	1	1	1	
23	97513-06555	BOLT, WITH WASHER	3	3	3	
24	6D3-85132-00	BRACKET, REFLECTOR 1	1	1	1	
25	97513-08520	BOLT, WITH WASHER	2	2	2	
26	6D3-12482-00	PIPE 2	1	1	1	
27	93210-18417	O-RING	1	1	1	

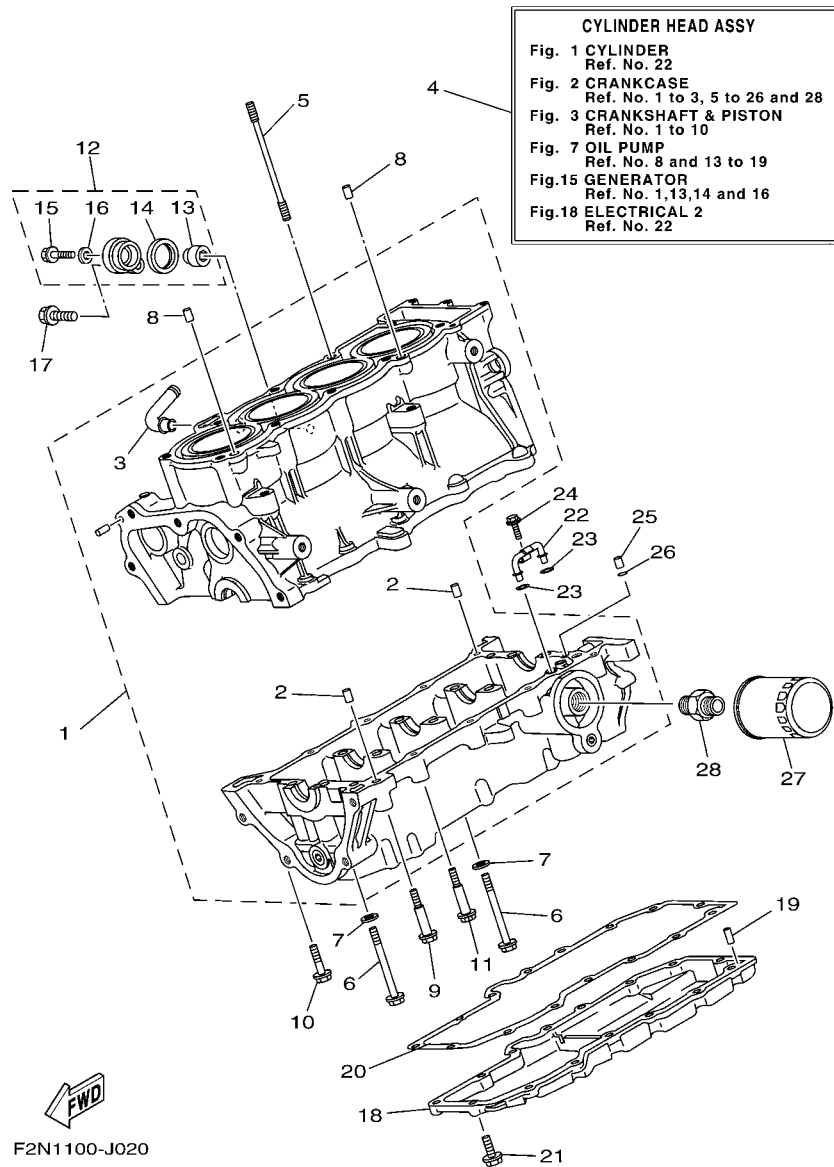

F2N1100-J020

FIG. 2 CRANKCASE

REF. NO.	PART NO.	DESCRIPTION	CAN	EUR	GENE	REMARKS
1	6D3-15100-01-94	CRANKCASE ASSY	1	1	1	
2	99530-10014	.PIN, DOWEL	2	2	2	
3	6D3-51129-00	.NIPPLE	1	1	1	
4	6D3-W009B-10-94	CYLINDER BLOCK ASSY	1	1	1	
5	90116-10619	BOLT, STUD	10	10	10	
6	90105-093A5	BOLT, FLANGE	10	10	10	
7	90201-096J9	WASHER, PLATE	10	10	10	
8	99530-10014	PIN, DOWEL	2	2	2	
9	90109-06051	BOLT	2	2	2	
10	90105-06033	BOLT, FLANGE	1	1	1	
11	90105-06M17	BOLT, FLANGE	7	7	7	
12	69J-11301-10	ANODE COVER ASSY	1	1	1	
13	68V-11325-02	.ANODE	1	1	1	
14	67F-11328-00	.GROMMET, ANODE	1	1	1	
15	90105-06M07	.BOLT, FLANGE	1	1	1	
16	90430-06M03	.GASKET	1	1	1	
17	97595-08540	BOLT, WITH WASHER	1	1	1	
18	6B6-1310A-00-94	PAN, OIL	1	1	1	
19	93603-14M15	PIN, DOWEL	2	2	2	
20	6B6-13557-01	GASKET	1	1	1	
21	97513-06520	BOLT, WITH WASHER	15	15	15	
22	60E-13161-00	PIPE, DELIVERY 1	1	1	1	
23	93210-06667	O-RING	2	2	2	
24	95027-06010	BOLT, FLANGE	1	1	1	
25	99530-08012	PIN, DOWEL	1	1	1	
26	93210-08001	O-RING	1	1	1	
27	5GH-13440-20	ELEMENT ASSY, OIL CLEANER	1	1	1	

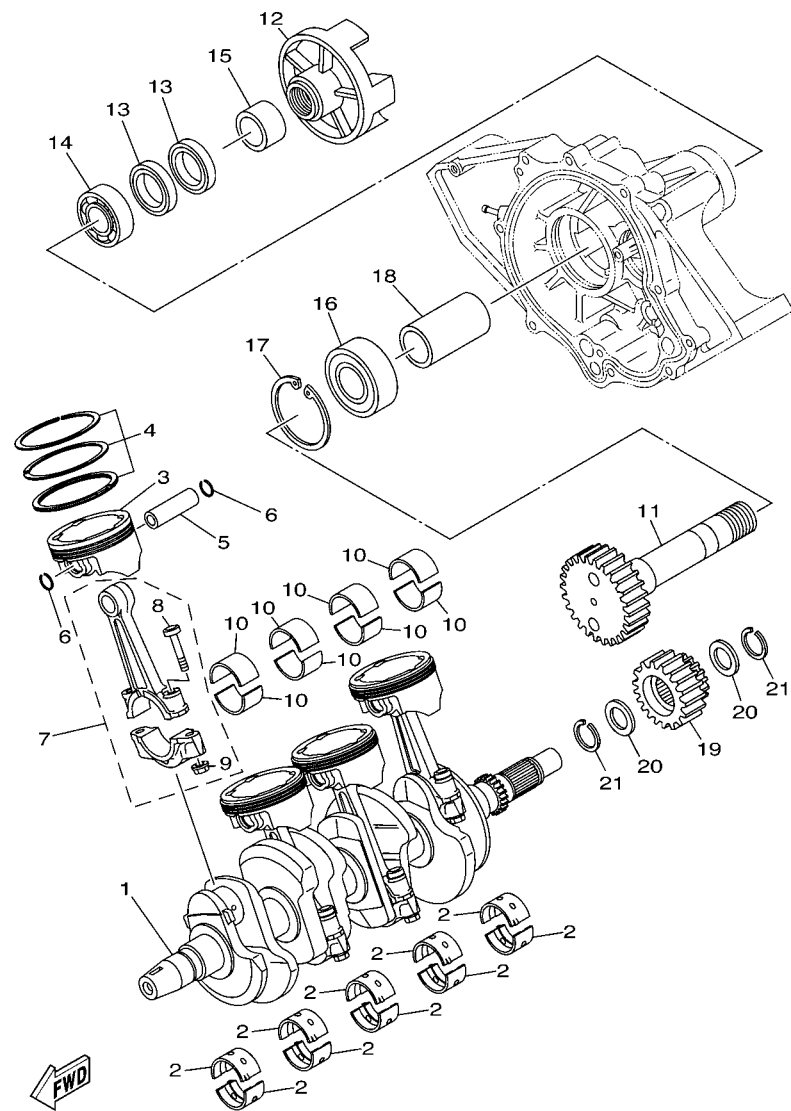

F1K1100-D030

FIG. 3 CRANKSHAFT & PISTON

REF. NO.	PART NO.	DESCRIPTION	CAN	EUR	GENE	REMARKS
1	60E-11411-11	CRANKSHAFT	1	1	1	
2	6D3-11416-A0	PLANE BEARING, CRANKSHAFT 1	10	10	10	UR RED
	6D3-11416-00	PLANE BEARING, CRANKSHAFT 1	10	10	10	UR BROWN
	6D3-11416-10	PLANE BEARING, CRANKSHAFT 1	10	10	10	UR BLACK
	6D3-11416-20	PLANE BEARING, CRANKSHAFT 1	10	10	10	UR BLUE
	6D3-11416-30	PLANE BEARING, CRANKSHAFT 1	10	10	10	UR GREEN
3	6D3-11631-00-B0	PISTON (STD)	4	4	4	
4	6D3-11603-00	PISTON RING SET (STD)	4	4	4	
5	4XV-11633-00	PIN, PISTON	4	4	4	
6	90468-12069	CLIP	8	8	8	
7	6D3-11650-00	CONNECTING ROD ASSY	4	4	4	
8	5JW-11654-00	.BOLT, CONNECTING ROD	2	2	2	
9	90179-08327	.NUT	2	2	2	
10	60E-11656-00	PLANE BEARING, CONNECTING ROD	8	8	8	UR BROWN
	60E-11656-10	PLANE BEARING, CONNECTING ROD	8	8	8	UR BLACK
	60E-11656-20	PLANE BEARING, CONNECTING ROD	8	8	8	UR BLUE
	60E-11656-30	PLANE BEARING, CONNECTING ROD	8	8	8	UR GREEN
11	6D3-17572-00	SHAFT, TRANSFER	1	1	1	
12	6D3-45813-00-94	FLANGE, COUPLING	1	1	1	
13	93101-35004	OIL SEAL	2	2	2	
14	93306-07801	BEARING	1	1	1	
15	6B6-11478-00	COLLAR	1	1	1	
16	93306-30610	BEARING	1	1	1	
17	99009-72500	CIRCLIP	1	1	1	
18	6B6-17585-00	COLLAR, GEAR	1	1	1	
19	6B6-17586-00	GEAR, TRANSFER DRIVE	1	1	1	
20	90209-25008	WASHER	2	2	2	

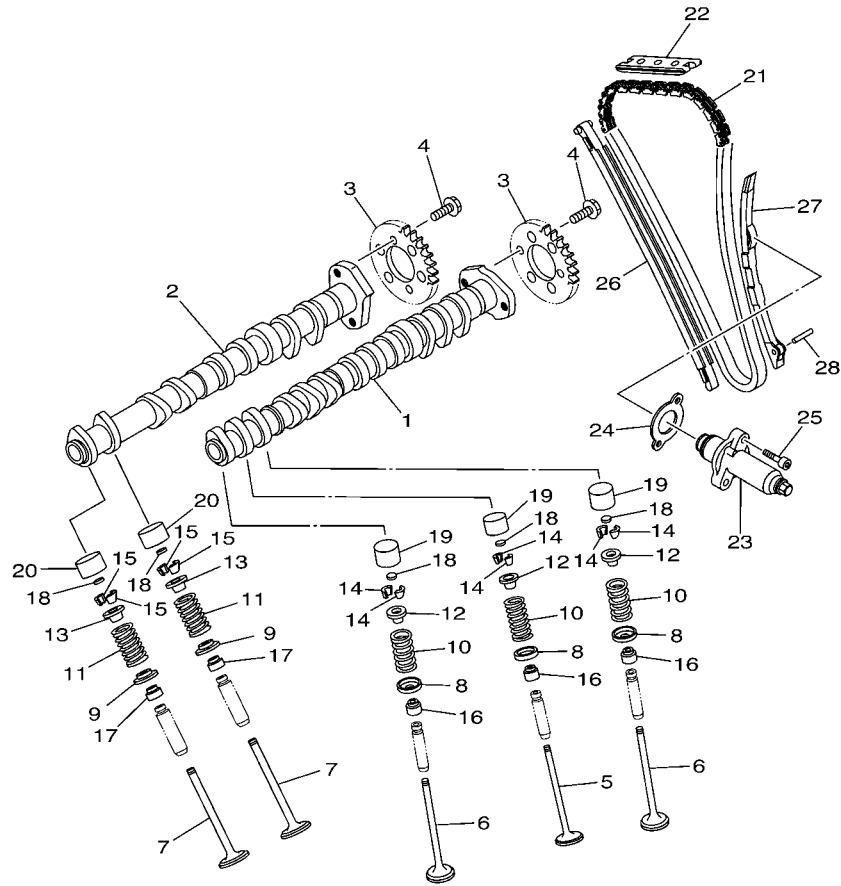

F1K1100-D040

FIG. 4 VALVE

REF. NO.	PART NO.	DESCRIPTION	CAN	EUR	GENE	REMARKS
1	6D3-12171-11	CAMSHAFT 1	1	1	1	
2	6D3-12181-00	CAMSHAFT 2	1	1	1	
3	6D3-12176-00	SPROCKET, CAM CHAIN	2	2	2	
4	90105-07004	BOLT, FLANGE	4	4	4	
5	4XV-12111-00	VALVE, INTAKE	4	4	4	
6	4XV-12112-00	VALVE, INTAKE 2	8	8	8	
7	5LV-12121-00	VALVE, EXHAUST	8	8	8	
8	1HX-12116-01	SEAT, VALVE SPRING	12	12	12	
9	3GM-12126-00	SEAT, VALVE SPRING 2	8	8	8	
10	4XV-12113-00	SPRING, VALVE INNER	12	12	12	
11	4XV-12114-00	SPRING, VALVE OUTER	8	8	8	
12	1HX-12117-00	RETAINER, VALVE SPRING	12	12	12	
13	1WG-12117-00	RETAINER, VALVE SPRING	8	8	8	
14	1HX-12118-00	COTTER, VALVE	24	24	24	
15	1WG-12118-00	COTTER, VALVE	16	16	16	
16	4TV-12119-00	SEAL, VALVE STEM	12	12	12	
17	4SV-12119-00	SEAL, VALVE STEM	8	8	8	
18	1HX-12168-00	PAD, ADJUSTING 2 (1.20)	20	20	20	UR
	1HX-12168-20	PAD, ADJUSTING 2 (1.25)	20	20	20	UR
	1HX-12168-40	PAD, ADJUSTING 2 (1.30)	20	20	20	UR
	1HX-12168-60	PAD, ADJUSTING 2 (1.35)	20	20	20	UR
	1HX-12168-80	PAD, ADJUSTING 2 (1.40)	20	20	20	UR
	1HX-12168-A0	PAD, ADJUSTING 2 (1.45)	20	20	20	UR
	1HX-12168-F0	PAD, ADJUSTING 2 (1.50)	20	20	20	UR
	1HX-12168-H1	PAD, ADJUSTING 2 (1.55)	20	20	20	UR
	1HX-12168-K1	PAD, ADJUSTING 2 (1.60)	20	20	20	UR
	1HX-12168-M1	PAD, ADJUSTING 2 (1.65)	20	20	20	UR

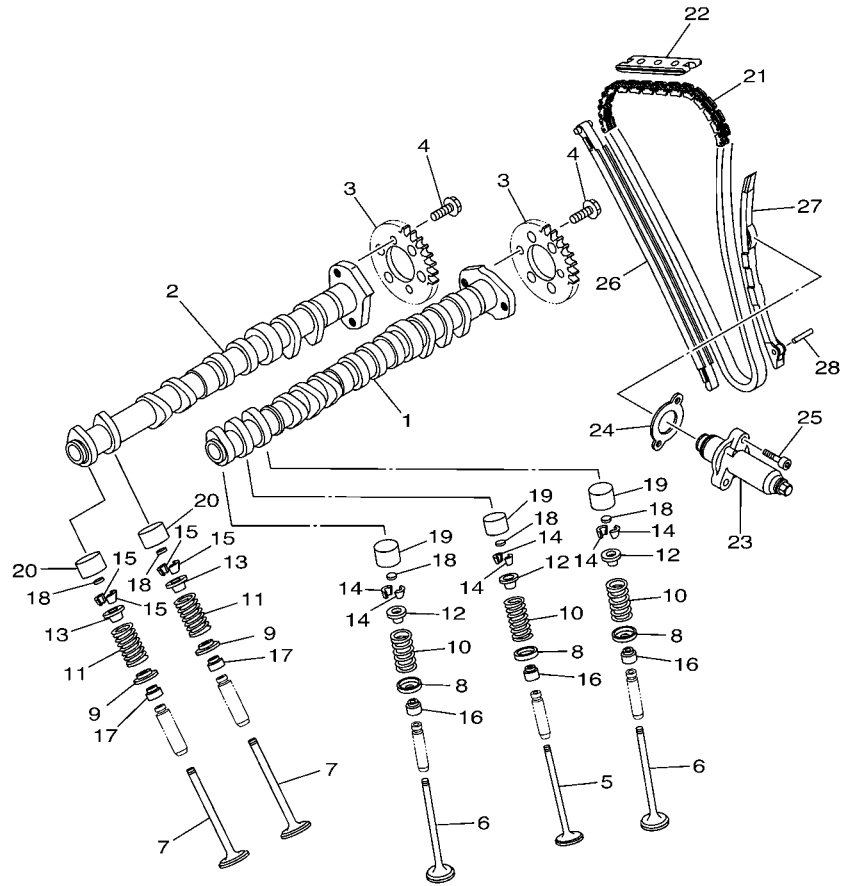

FWD
F1K1100-D040

FIG. 4 VALVE

REF. NO.	PART NO.	DESCRIPTION	CAN	EUR	GENE	REMARKS
18	1HX-12168-R1	PAD, ADJUSTING 2 (1.70)	20	20	20	UR
	1HX-12168-U1	PAD, ADJUSTING 2 (1.75)	20	20	20	UR
	1HX-12168-W1	PAD, ADJUSTING 2 (1.80)	20	20	20	UR
	1HX-12168-Y1	PAD, ADJUSTING 2 (1.85)	20	20	20	UR
	1HX-12169-11	PAD, ADJUSTING 2 (1.90)	20	20	20	UR
	1HX-12169-31	PAD, ADJUSTING 2 (1.95)	20	20	20	UR
	1HX-12169-50	PAD, ADJUSTING 2 (2.00)	20	20	20	UR
	1HX-12169-70	PAD, ADJUSTING 2 (2.05)	20	20	20	UR
	1HX-12169-90	PAD, ADJUSTING 2 (2.10)	20	20	20	UR
	1HX-12169-E0	PAD, ADJUSTING 2 (2.15)	20	20	20	UR
	1HX-12169-G0	PAD, ADJUSTING 2 (2.20)	20	20	20	UR
	1HX-12169-J0	PAD, ADJUSTING 2 (2.25)	20	20	20	UR
	1HX-12169-L0	PAD, ADJUSTING 2 (2.30)	20	20	20	UR
	1HX-12169-N0	PAD, ADJUSTING 2 (2.35)	20	20	20	UR
	1HX-12169-T0	PAD, ADJUSTING 2 (2.40)	20	20	20	UR
19	3LN-12153-10	LIFTER, VALVE	12	12	12	YELLOW
20	3FV-12153-10	LIFTER, VALVE	8	8	8	YELLOW
21	94591-49130	CHAIN	1	1	1	
22	5BE-12241-00	GUIDE, STOPPER 2	1	1	1	
23	6D3-12210-00	TENSIONER ASSY, CAM CHAIN	1	1	1	
24	4FM-12213-00	GASKET, TENSIONER CASE	1	1	1	
25	91380-06025	BOLT	2	2	2	
26	6D3-12251-00	DAMPER, CHAIN 1	1	1	1	
27	4XV-12252-00	DAMPER, CHAIN 2	1	1	1	
28	93607-54002	PIN, DOWEL	1	1	1	

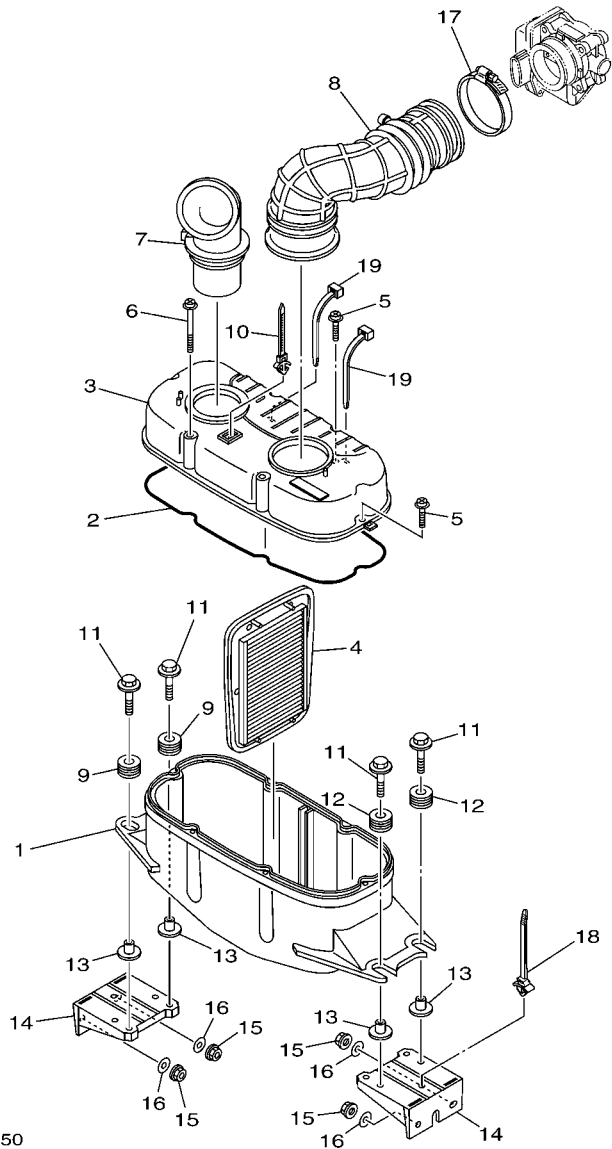

F2N1100-J050

FIG. 5 INTAKE

REF. NO.	PART NO.	DESCRIPTION	CAN	EUR	GENE	REMARKS
1	6D3-14411-00	CASE, AIR CLEANER 1	1	1	1	
2	4XV-14452-00	SEAL	1	1	1	
3	6D3-14421-02	CASE, AIR CLEANER 2	1	1	1	
4	6D3-14451-00	ELEMENT, AIR CLEANER	1	1	1	
5	90159-05013	SCREW, WITH WASHER	4	4	4	
6	90159-05014	SCREW, WITH WASHER	2	2	2	
7	6D3-14437-00	DUCT	1	1	1	
8	6D3-14419-01	PIPE	1	1	1	
9	90480-22M15	GROMMET	2	2	2	
10	90464-12089	CLAMP	1	1	1	
11	90119-08M22	BOLT, WITH WASHER	4	4	4	
12	90480-22M15	GROMMET	2	2	2	
13	6D3-14495-00	COLLAR	4	4	4	
14	F2N-U8572-00	BRACKET 2	2	2	2	
15	9572R-08300	NUT, FLANGE	4	4	4	
16	9299R-08200	WASHER	4	4	4	
17	90601-175UR	BAND, HOSE 75	1	1	1	
18	90464-38800	CLAMP	1	1	1	
19	90464-40825	CLAMP	2	2	2	160X4.83

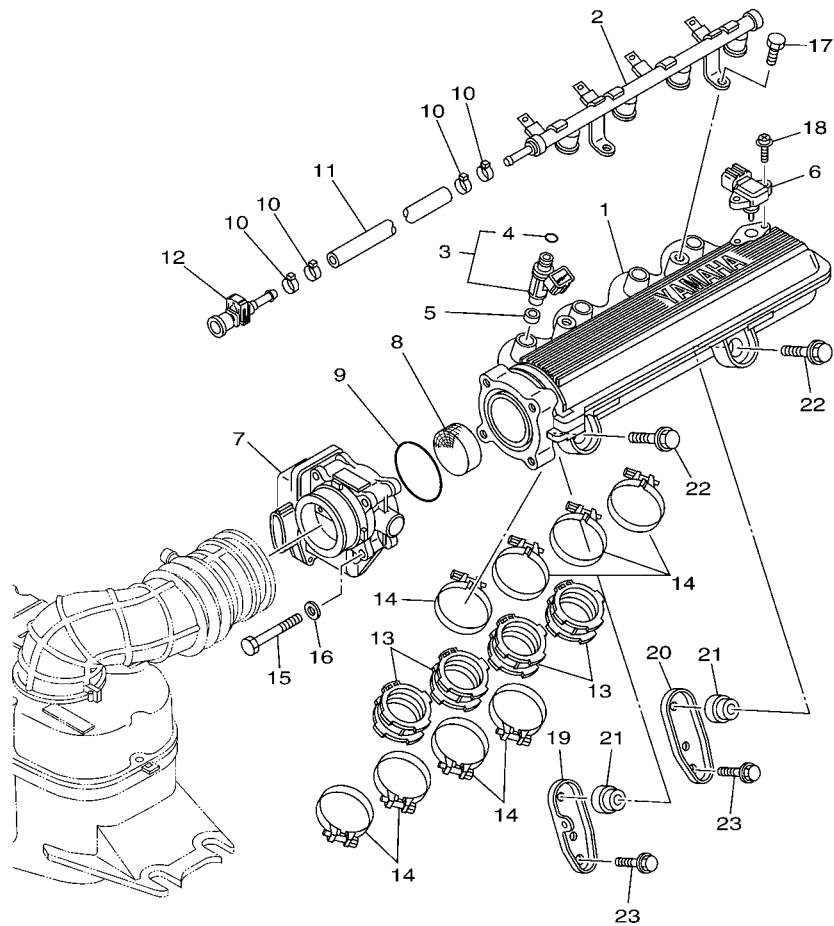

 F2N1100-J060

FIG. 6 INTAKE 2

REF. NO.	PART NO.	DESCRIPTION	CAN	EUR	GENE	REMARKS
1	6D3-13641-00	MANIFOLD 1	1	1	1	
2	6D3-12880-00	DELIVERY PIPE	1	1	1	
3	60E-13761-10	INJECTOR	4	4	4	
4	60E-14147-00	.O-RING	1	1	1	
5	90430-09002	GASKET	4	4	4	
6	68F-83688-00	SENSOR ASSY	1	1	1	
7	6D3-13750-00	THROTTLE BODY ASSY	1	1	1	
8	6D3-1444B-00	RIBBON	1	1	1	
9	6D3-14457-00	SEAL	1	1	1	
10	90450-17M17	HOSE CLAMP ASSY	4	4	4	
11	6D3-14294-02	HOSE	1	1	1	
12	6S5-24300-01	FUEL PIPE JOINT	1	1	1	
13	6D3-13795-01	JOINT, THROTTLE BODY 1	4	4	4	
14	90450-57006	HOSE CLAMP ASSY	8	8	8	
15	68V-13573-00	BOLT 1	4	4	4	
16	68V-14475-00	WASHER	4	4	4	
17	63P-14446-00	BOLT	2	2	2	
18	6D3-81147-00	SCREW 3	2	2	2	
19	6D3-14413-00	STAY	1	1	1	
20	6D3-14414-00	STAY 2	1	1	1	
21	60E-14449-00-94	COLLAR	2	2	2	
22	90119-08050	BOLT, WITH WASHER	2	2	2	
23	90119-08074	BOLT, WITH WASHER	2	2	2	

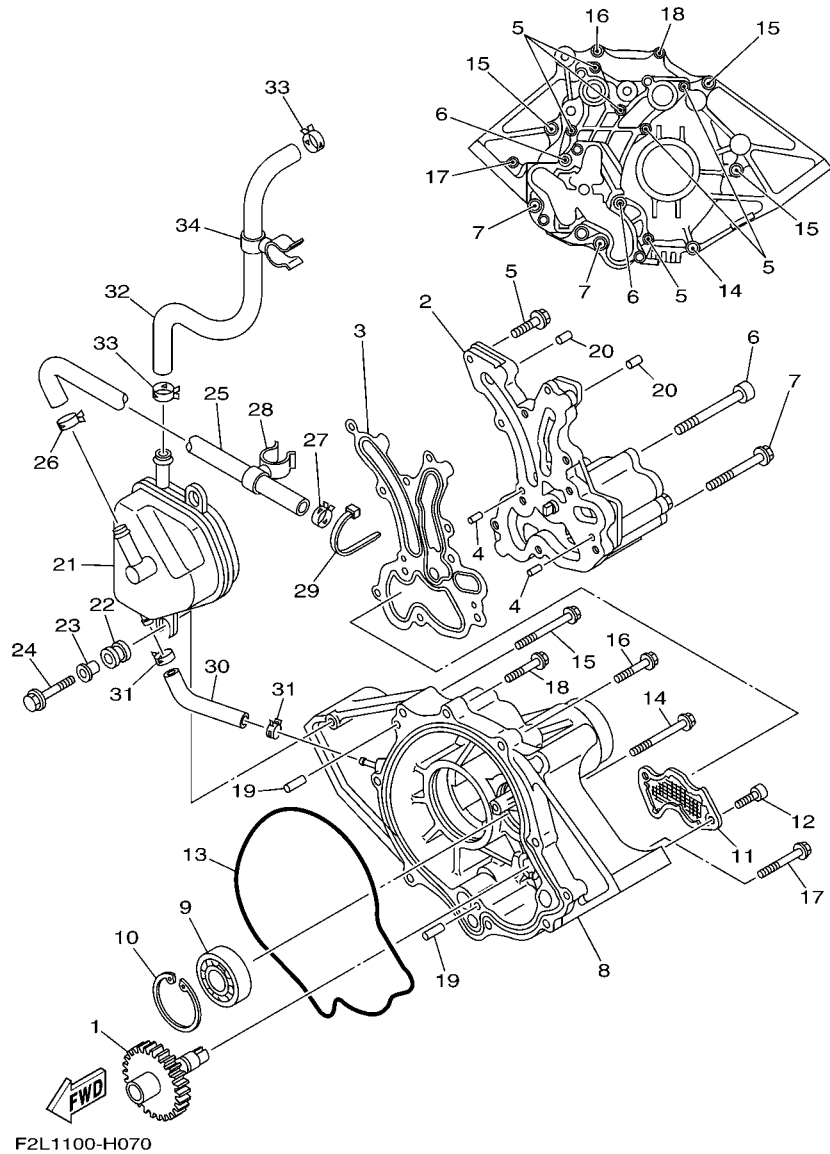
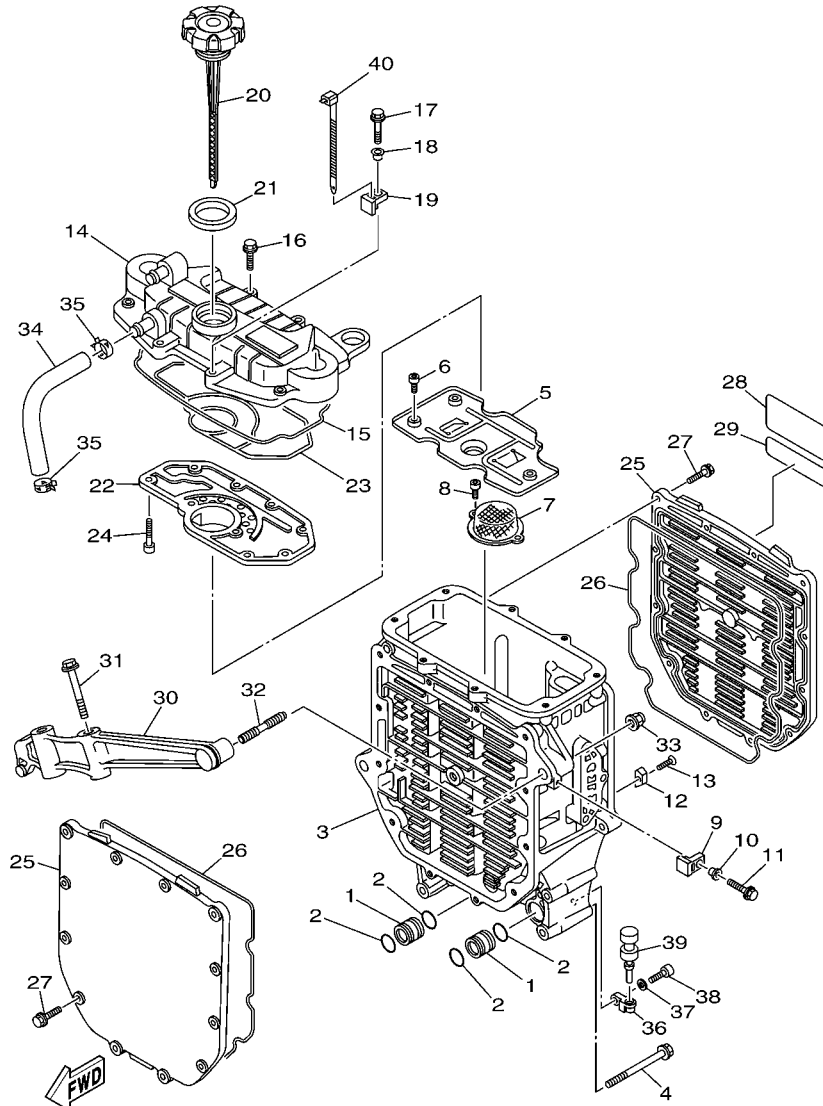

FIG. 7 OIL PUMP

REF. NO.	PART NO.	DESCRIPTION	CAN	EUR	GENE	REMARKS
1	6B6-13360-00	DRIVEN GEAR ASSY	1	1	1	
2	6D3-13300-10	OIL PUMP ASSY	1	1	1	
3	6B6-13563-01	GASKET	1	1	1	
4	93603-12221	PIN, DOWEL	2	2	2	
5	97513-06525	BOLT, WITH WASHER	6	6	6	
6	90110-08041	BOLT, HEXAGON SOCKET HEAD	2	2	2	
7	90119-08085	BOLT, WITH WASHER	2	2	2	
8	6B6-13327-01-94	COVER, PUMP GEAR	1	1	1	
9	93306-30441	BEARING	1	1	1	
10	99009-52500	CIRCLIP	1	1	1	
11	6B6-13411-00	STRAINER, OIL	1	1	1	
12	91317-06016	BOLT	2	2	2	
13	6B6-13475-01	GASKET	1	1	1	
14	90119-08045	BOLT, WITH WASHER	1	1	1	
15	90119-08034	BOLT, WITH WASHER	3	3	3	
16	90119-08043	BOLT, WITH WASHER	1	1	1	
17	97513-06555	BOLT, WITH WASHER	1	1	1	
18	97513-06535	BOLT, WITH WASHER	1	1	1	
19	93608-16M16	PIN, DOWEL	2	2	2	
20	93606-25M00	PIN, DOWEL	2	2	2	
21	6D3-11164-00	SEPERATOR, OIL	1	1	1	
22	6A0-82317-00	DAMPER, IGNITION COIL	2	2	2	
23	90387-06119	COLLAR	2	2	2	
24	90119-06M65	BOLT, WITH WASHER	2	2	2	
25	6D3-11126-00	PIPE, BREATHER 3	1	1	1	
26	90467-170A0	CLIP	1	1	1	
27	90467-170A0	CLIP	1	1	1	



F2N1100-J080

FIG. 8 OIL COOLER

REF. NO.	PART NO.	DESCRIPTION	CAN	EUR	GENE	REMARKS
1	60E-13446-00	CONNECTOR	2	2	2	
2	93210-18322	O-RING	4	4	4	
3	6D3-13462-00-94	CASE, OIL COOLER	1	1	1	
4	90119-10020	BOLT, WITH WASHER	5	5	5	
5	6B6-13317-00	PLATE, BAFFLE	1	1	1	
6	91317-05014	BOLT	3	3	3	
7	60E-13421-00	STRAINER 2	1	1	1	
8	91317-06014	BOLT	2	2	2	
9	6AA-85542-00	BRACKET	1	1	1	
10	90387-06M05	COLLAR	1	1	1	
11	97595-06520	BOLT, WITH WASHER	1	1	1	
12	6E5-11325-00	ANODE	1	1	1	
13	98780-04015	SCREW, FLAT HEAD	1	1	1	
14	6D3-13463-00-94	COVER, OIL COOLER	1	1	1	
15	60E-13475-00	GASKET	1	1	1	
16	90105-06036	BOLT, FLANGE	7	7	7	
17	90105-06035	BOLT, FLANGE	1	1	1	
18	90387-06M05	COLLAR	1	1	1	
19	6AA-85542-00	BRACKET	1	1	1	
20	60E-15362-00	PLUG, OIL LEVEL	1	1	1	
21	60E-13473-00	O-RING	1	1	1	
22	6D3-11165-00	PLATE, BREATHER	1	1	1	
23	6D3-13477-00	GASKET	1	1	1	
24	91317-05016	BOLT	9	9	9	
25	6D3-13443-00-94	COVER, OIL COOLER	2	2	2	
26	60E-13476-10	GASKET	2	2	2	
27	90105-06M07	BOLT, FLANGE	24	24	24	

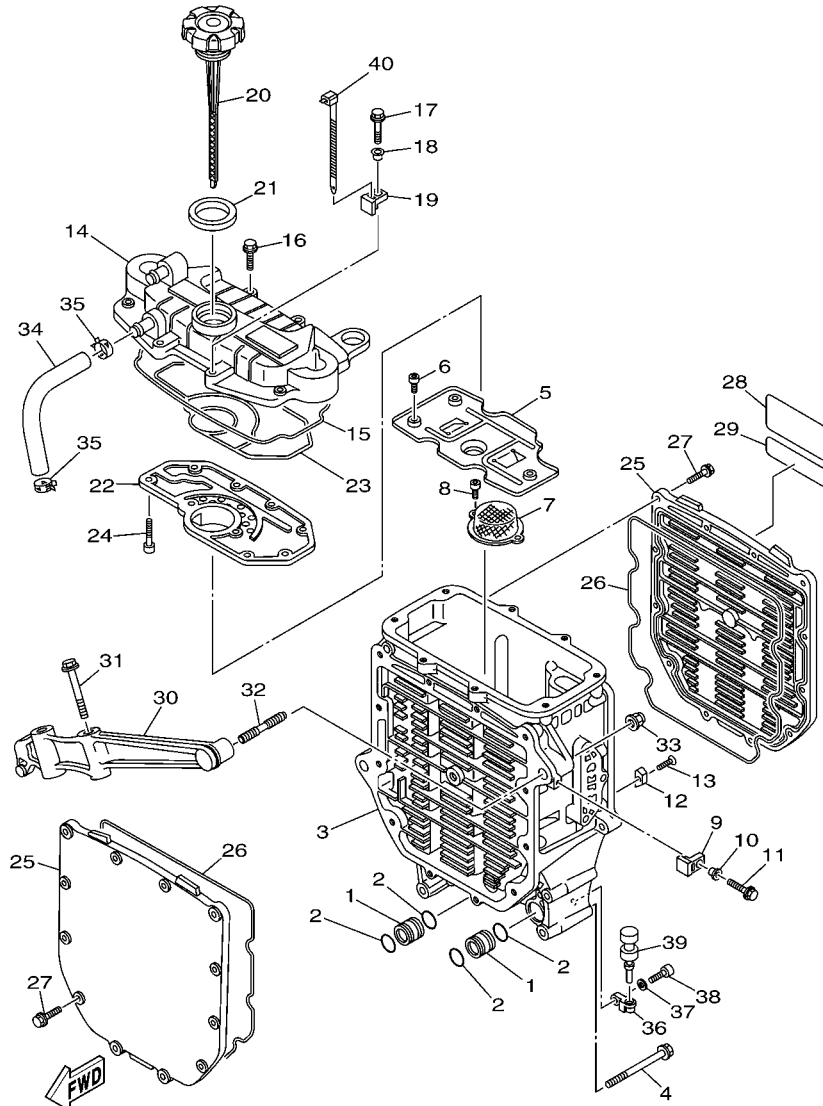

F2N1100-J080

FIG. 8 OIL COOLER

REF. NO.	PART NO.	DESCRIPTION	CAN	EUR	GENE	REMARKS
28	6B6-83623-00	MARK 3	1	1	1	
29	60E-83627-00	LABEL, CAUTION 7	1	1	1	
30	6B6-13151-00-94	STAY	1	1	1	
31	90119-10M02	BOLT, WITH WASHER	2	2	2	
32	90116-10016	BOLT, STUD	2	2	2	
33	90176-10001	NUT, CROWN	2	2	2	
34	6D3-11167-00	PIPE, BREATHER 2	1	1	1	
35	90467-170A0	CLIP	2	2	2	
36	60E-51341-00-94	BRACKET 1	2	2	2	
37	92995-06600	WASHER	2	2	2	
38	91380-06020	BOLT	2	2	2	
39	90480-06M46	GROMMET	2	2	2	
40	90465-13M39	CLAMP	1	1	1	

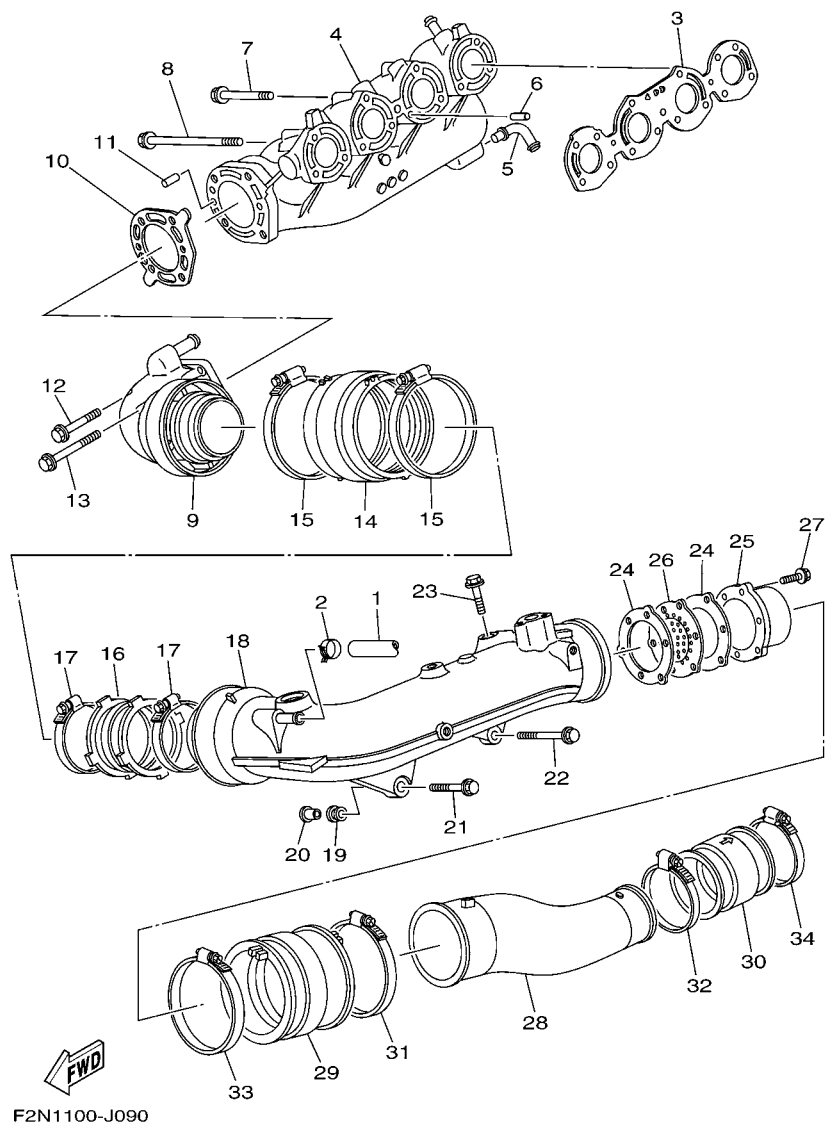

FIG. 9 EXHAUST 1

REF. NO.	PART NO.	DESCRIPTION	CAN	EUR	GENE	REMARKS
1	90445-16005	HOSE (L870)	1	1	1	
2	90467-160A0	CLIP	1	1	1	
3	6D3-14613-00	GASKET, EXHAUST PIPE	1	1	1	
4	6D3-14711-00-94	MUFFLER 1	1	1	1	
5	60E-11372-10	NIPPLE, HOSE	1	1	1	
6	93608-16M16	PIN, DOWEL	2	2	2	
7	90119-08036	BOLT, WITH WASHER	5	5	5	
8	90119-08075	BOLT, WITH WASHER	6	6	6	
9	6D3-14712-00-94	RING, JOINT	1	1	1	
10	6D3-14739-00	GASKET, MUFFLER DAMPER 1	1	1	1	
11	93606-12019	PIN, DOWEL	2	2	2	
12	90119-08036	BOLT, WITH WASHER	2	2	2	
13	90119-08031	BOLT, WITH WASHER	2	2	2	
14	6D3-14615-00	JOINT, EXHAUST 1	1	1	1	
15	90450-99005	HOSE CLAMP ASSY	2	2	2	
16	6D3-14625-00	JOINT, EXHAUST 2	1	1	1	
17	90450-90001	HOSE CLAMP ASSY	2	2	2	
18	6D3-14721-00-94	MUFFLER 2	1	1	1	
19	90480-21M63	GROMMET	1	1	1	
20	90387-11002	COLLAR	1	1	1	
21	90119-10011	BOLT, WITH WASHER	1	1	1	
22	90119-10017	BOLT, WITH WASHER	1	1	1	
23	90119-10013	BOLT, WITH WASHER	2	2	2	
24	60E-14623-00	GASKET, EXHAUST PIPE	2	2	2	
25	60E-14784-00-94	PIPE, TAIL	1	1	1	
26	6D3-1469W-00	PLATE, SILENCER 6	1	1	1	
27	90105-06790	BOLT, FLANGE	3	3	3	

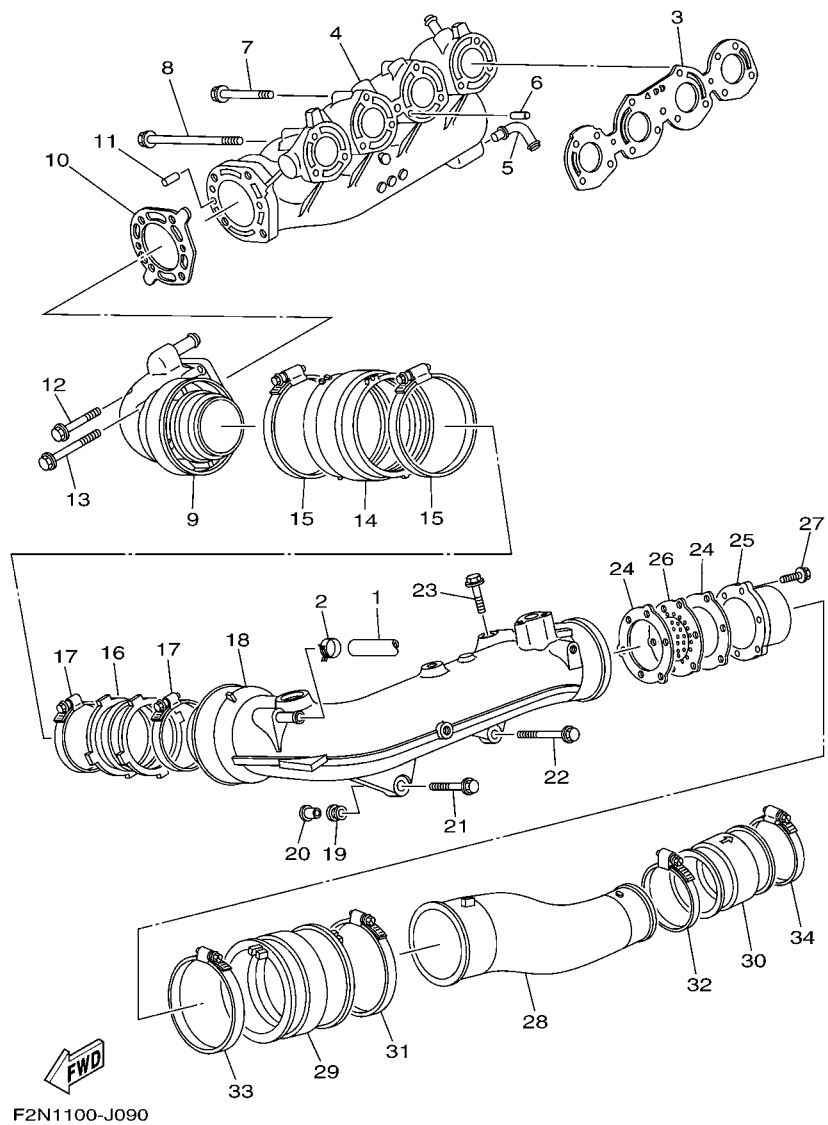
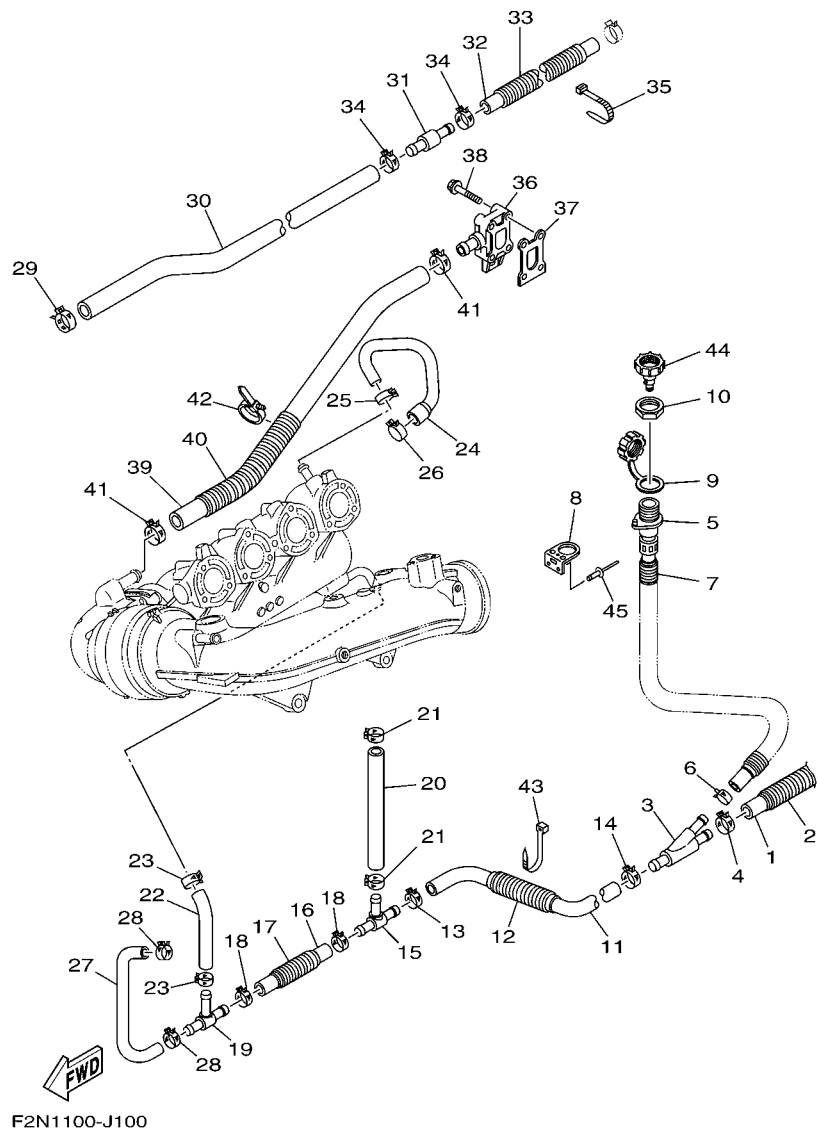

FIG. 9 EXHAUST 1

REF. NO.	PART NO.	DESCRIPTION	CAN	EUR	GENE	REMARKS
28	6BU-14752-00-94	PIPE, OUTLET	1	1	1	
29	6B6-1475E-00	PIPE 2	1	1	1	
30	6D3-1475F-00	PIPE 3	1	1	1	
31	90450-99004	HOSE CLAMP ASSY	1	1	1	
32	90450-94001	HOSE CLAMP ASSY	1	1	1	
33	90450-99004	HOSE CLAMP ASSY	1	1	1	
34	90450-94001	HOSE CLAMP ASSY	1	1	1	



F2N1100-J100

FIG. 10 EXHAUST 2

REF. NO.	PART NO.	DESCRIPTION	CAN	EUR	GENE	REMARKS
1	90445-21805	HOSE (L300)	1		1	
2	90447-22004	HOSE, WITH SPRING (L200)	1		1	
3	60E-12581-00	JOINT, HOSE 1	1		1	
4	90467-200A0	CLIP	1		1	
5	63M-12580-00	JOINT ASSY	1		1	
6	90467-150A0	CLIP	1		1	
7	90447-19801	TUBE(L485)	1		1	
8	60E-12443-00	STAY	1		1	
9	682-84385-01	CAP,1	1		1	
10	EU0-61652-00	NUT	1		1	
11	6BU-1243A-00	HOSE 1	1		1	
12	90447-22003	HOSE, WITH SPRING (L300)	1		1	
13	90467-200A0	CLIP	1		1	
14	90467-200A0	CLIP	1		1	
15	60E-12584-00	JOINT, HOSE 3	1		1	
16	6D3-1243E-10	HOSE 2	1		1	
17	90447-22001	HOSE, WITH SPRING (L100)	1		1	
18	90467-200A0	CLIP	2		2	
19	6D3-12584-00	JOINT, HOSE 3	1		1	
20	6D3-1244H-10	HOSE 5	1		1	
21	90467-160A0	CLIP	2		2	
22	90445-18M03	HOSE (L108)	1		1	
23	90467-160A0	CLIP	2		2	
24	6D3-12577-10	HOSE 2	1		1	
25	90467-170A0	CLIP	1		1	
26	90467-200A0	CLIP	1		1	
27	6D3-1244G-10	HOSE, 4	1		1	

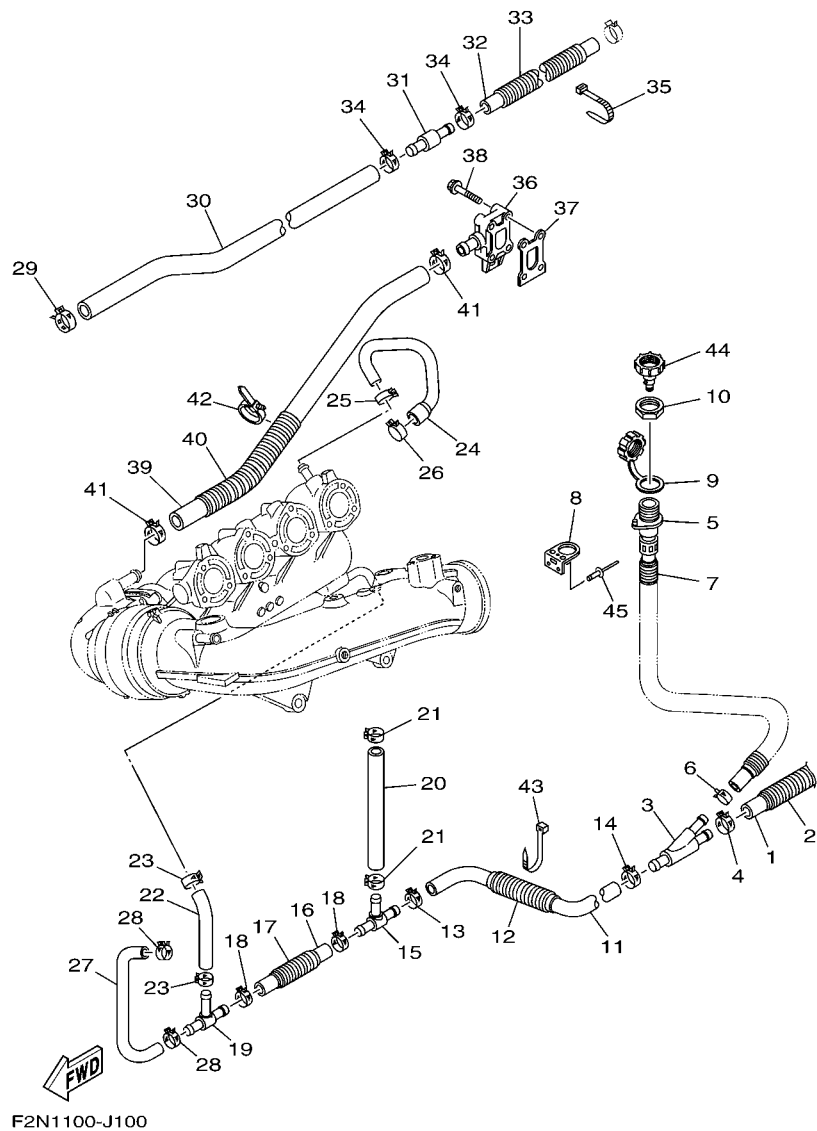

FIG. 10 EXHAUST 2

REF. NO.	PART NO.	DESCRIPTION	CAN	EUR	GENE	REMARKS
28	90467-160A0	CLIP	2		2	
29	90467-210A0	CLIP	1		1	
30	90445-22005	HOSE (L340)	1		1	
31	6BU-12594-00	JOINT, HOSE 4	1		1	
32	90445-22006	HOSE (L800)	1		1	
33	90447-25003	TUBE (L650)	1		1	
34	90467-210A0	CLIP	2		2	
35	90464-35132	CLAMP	1		1	
36	6D3-12446-00	JOINT	1		1	
37	60E-12435-00	GASKET	1		1	
38	90105-06035	BOLT, FLANGE	4		4	
39	90445-21004	HOSE (L530)	1		1	
40	90447-22005	HOSE, WITH SPRING (L200)	1		1	
41	90467-200A0	CLIP	2		2	
42	90464-31001	CLAMP	1		1	
43	90464-35132	CLAMP	1		1	
44	67X-E2590-10	CONDUCTION ASSY	1		1	
45	90267-489U1	RIVET,BLIND	2		2	

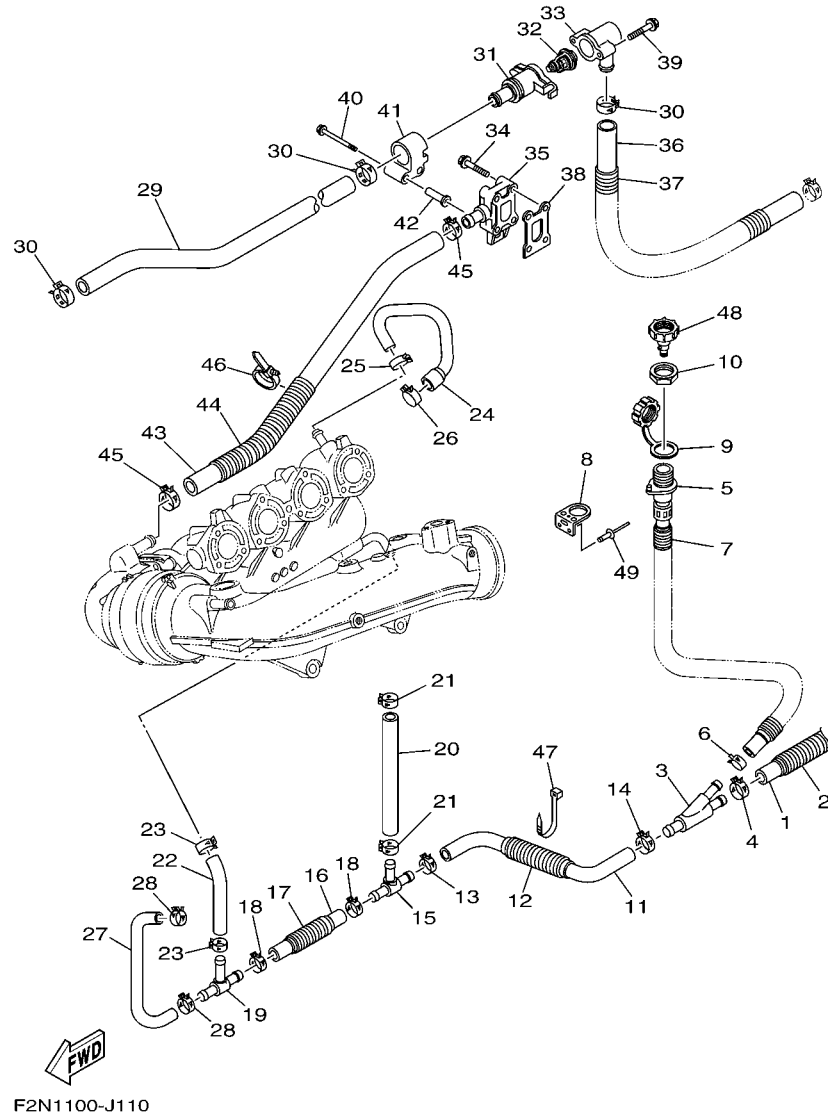

FIG. 11 EXHAUST 3

REF. NO.	PART NO.	DESCRIPTION	CAN	EUR	GENE	REMARKS
1	90445-21805	HOSE (L300)		1		
2	90447-22004	HOSE, WITH SPRING (L200)		1		
3	60E-12581-00	JOINT, HOSE 1		1		
4	90467-200A0	CLIP		1		
5	63M-12580-00	JOINT ASSY		1		
6	90467-150A0	CLIP		1		
7	90447-19801	TUBE(L485)		1		
8	60E-12443-00	STAY		1		
9	682-84385-01	CAP,1		1		
10	EU0-61652-00	NUT		1		
11	6BU-1243A-00	HOSE 1		1		
12	90447-22003	HOSE, WITH SPRING (L300)		1		
13	90467-200A0	CLIP		1		
14	90467-200A0	CLIP		1		
15	60E-12584-00	JOINT, HOSE 3		1		
16	6D3-1243E-10	HOSE 2		1		
17	90447-22001	HOSE, WITH SPRING (L100)		1		
18	90467-200A0	CLIP		2		
19	6D3-12584-00	JOINT, HOSE 3		1		
20	6D3-1244H-10	HOSE 5		1		
21	90467-160A0	CLIP		2		
22	90445-18M03	HOSE (L108)		1		
23	90467-160A0	CLIP		2		
24	6D3-12577-10	HOSE 2		1		
25	90467-170A0	CLIP		1		
26	90467-200A0	CLIP		1		
27	6D3-1244G-10	HOSE, 4		1		

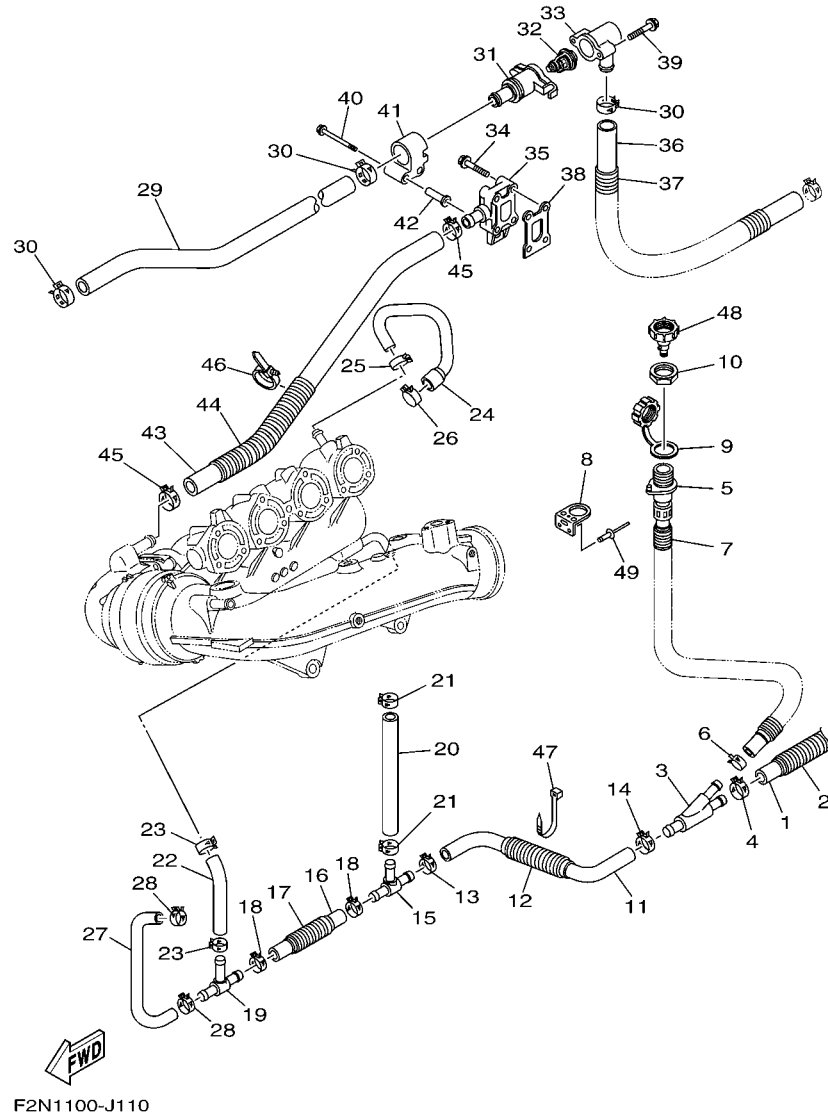

FIG. 11 EXHAUST 3

REF. NO.	PART NO.	DESCRIPTION	CAN	EUR	GENE	REMARKS
28	90467-160A0	CLIP		2		
29	90445-26004	HOSE (L375)		1		
30	90467-240A0	CLIP		3		
31	60E-12417-10	HOUSING, THERMOSTAT		1		
32	6D3-12411-00	THERMOSTAT		1		
33	6BH-12413-00	COVER, THERMOSTAT		1		
34	90105-06035	BOLT, FLANGE		2		
35	6D3-12446-00	JOINT		1		
36	90445-25006	HOSE (L760)		1		
37	90447-28010	TUBE (L650)		1		
38	60E-12435-00	GASKET		1		
39	90105-06035	BOLT, FLANGE		2		
40	90105-06054	BOLT, FLANGE		2		
41	6B6-12499-00	JOINT		1		
42	90387-06083	COLLAR		2		
43	90445-21004	HOSE (L530)		1		
44	90447-22005	HOSE, WITH SPRING (L200)		1		
45	90467-200A0	CLIP		2		
46	90464-31001	CLAMP		1		
47	90464-35132	CLAMP		2		
48	67X-E2590-10	CONDUCTION ASSY		1		
49	90267-489U1	RIVET,BLIND		2		

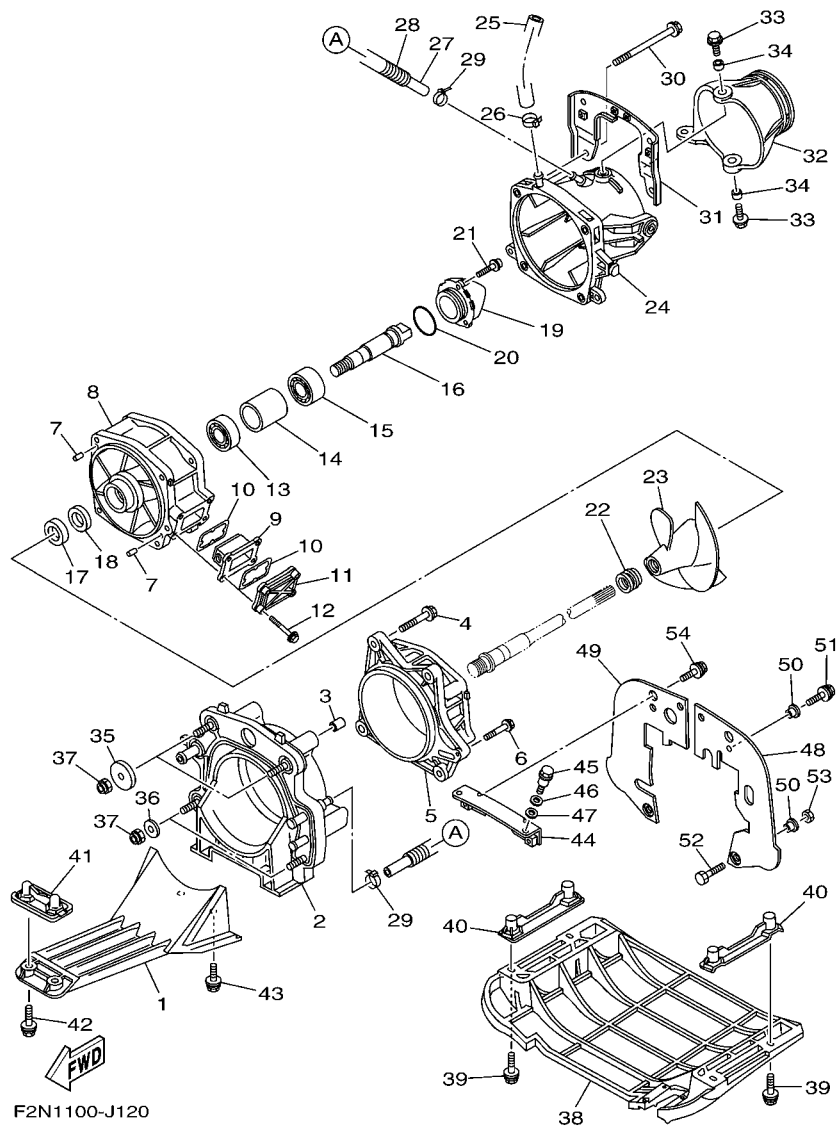

FIG. 12 JET UNIT 1

REF. NO.	PART NO.	DESCRIPTION	CAN	EUR	GENE	REMARKS
1	6D3-R1333-01-94	SCREEN, INTAKE	1	1	1	
2	6D3-G5831-00	PLATE, TRANSOM	1	1	1	
3	99590-14016	PIN, DOWEL	2	2	2	
4	90119-10810	BOLT, WITH WASHER	4	4	4	
5	66V-51312-01-94	HOUSING, IMPELLER	1	1	1	
6	90119-06893	BOLT, WITH WASHER	1	1	1	
7	93606-12019	PIN, DOWEL	2	2	2	
8	6B6-51315-01-94	DUCT, IMPELLER	1	1	1	
9	66V-46882-00	FILTER	1	1	1	
10	66V-42414-00	O-RING	2	2	2	
11	66V-45214-00-94	COVER, WATER INLET 1	1	1	1	
12	90119-06897	BOLT, WITH WASHER	4	4	4	
13	93306-27211	BEARING	1	1	1	
14	65V-45538-00	SPACER 1	1	1	1	
15	93306-205U0	BEARING	1	1	1	
16	6D3-45514-00	SHAFT, DRIVE 4	1	1	1	
17	93101-21001	OIL SEAL	1	1	1	
18	93101-21002	OIL SEAL	1	1	1	
19	6B6-51326-10-94	CAP	1	1	1	
20	93210-464A3	O-RING	1	1	1	
21	90110-06822	BOLT, HEXAGON SOCKET HEAD	3	3	3	
22	6D3-R1319-00	CAP, IMPELLER	1	1	1	
23	6D3-R1321-02	IMPELLER	1	1	1	
24	6BU-R1318-00	NOZZLE	1	1	1	
25	90445-16006	HOSE (L260)	1	1	1	
26	90601-118UF	BAND, HOSE 18	1	1	1	
27	90445-14008	HOSE (L355)	1	1	1	

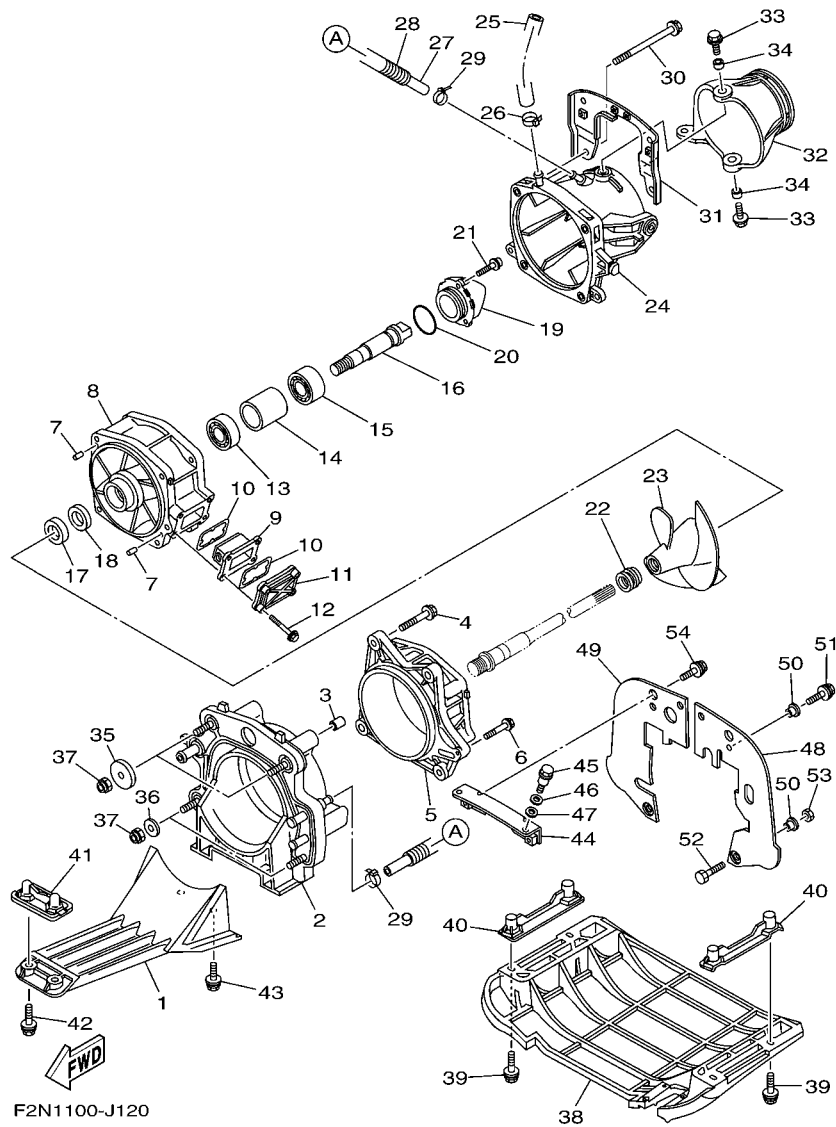

FIG. 12 JET UNIT 1

REF. NO.	PART NO.	DESCRIPTION	CAN	EUR	GENE	REMARKS
28	90446-20MF5	HOSE (L320)	1	1	1	
29	90465-11829	CLAMP	2	2	2	
30	90119-10806	BOLT, WITH WASHER	4	4	4	
31	6D3-R1341-00	BRACKET 1	1	1	1	
32	6BU-R1313-00-94	NOZZLE, DEFLECTOR	1	1	1	
33	90119-08840	BOLT, WITH WASHER	2	2	2	
34	90387-08M06	COLLAR	2	2	2	
35	F1S-U725E-01	WASHER	2	2	2	
36	90201-10801	WASHER, PLATE	2	2	2	
37	9572R-10300	NUT, NYLON	4	4	4	
38	F2N-U273B-00	PLATE 2	1	1	1	
39	90119-08823	BOLT, WITH WASHER	4	4	4	
40	F1G-U8572-02	BRACKET 2	2	2	2	
41	F1K-U8577-01	BRACKET, 3	1	1	1	
42	90119-06895	BOLT, WITH WASHER	2	2	2	
43	90119-10808	BOLT, WITH WASHER	2	2	2	
44	F1K-U7557-01	BRACKET	1	1	1	
45	90109-08041	BOLT	2	2	2	
46	92990-12200	WASHER, PLAIN	2	2	2	
47	90430-12002	GASKET	2	2	2	
48	F1K-U757E-01	PLATE, RUBBER 1	1	1	1	
49	F1K-U757F-01	PLATE, RUBBER 2	1	1	1	
50	90387-06080	COLLAR	6	6	6	
51	90119-06882	BOLT, WITH WASHER	4	4	4	
52	90101-069U0	BOLT	2	2	2	
53	9572R-06300	NUT, NYLON	2	2	2	
54	90119-089U7	BOLT, WITH WASHER	2	2	2	

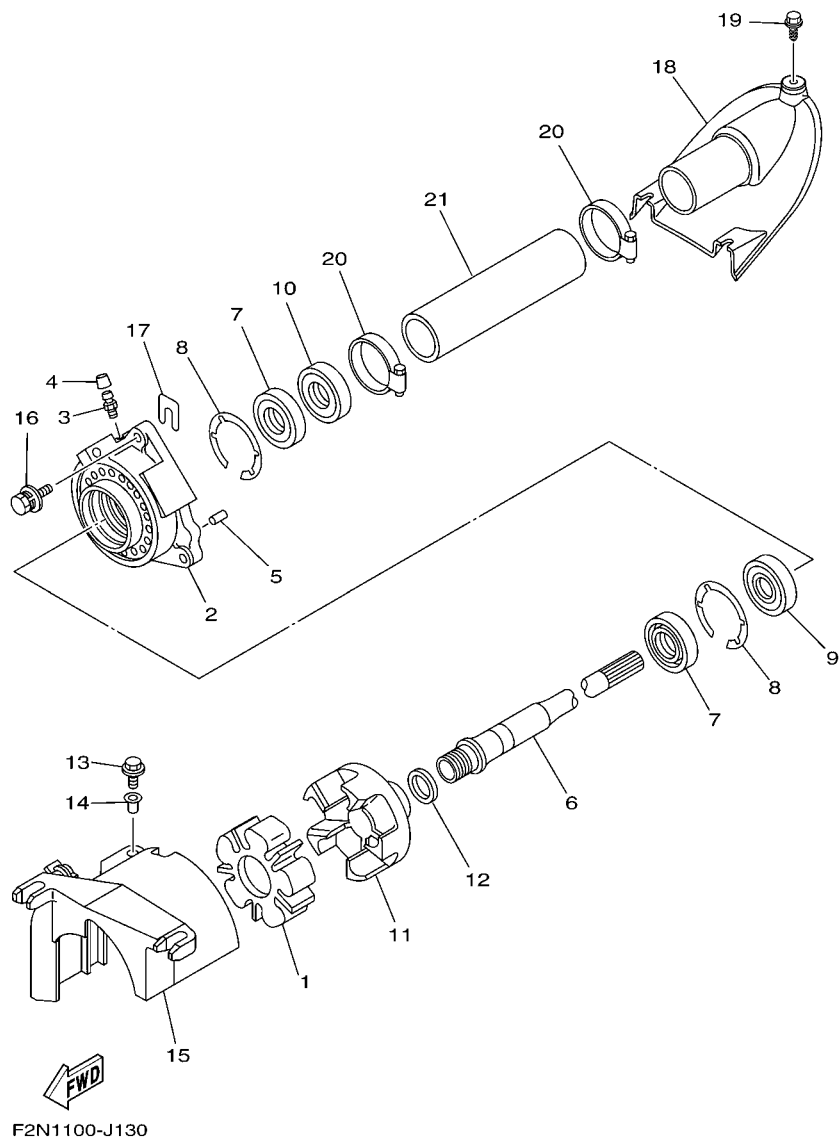
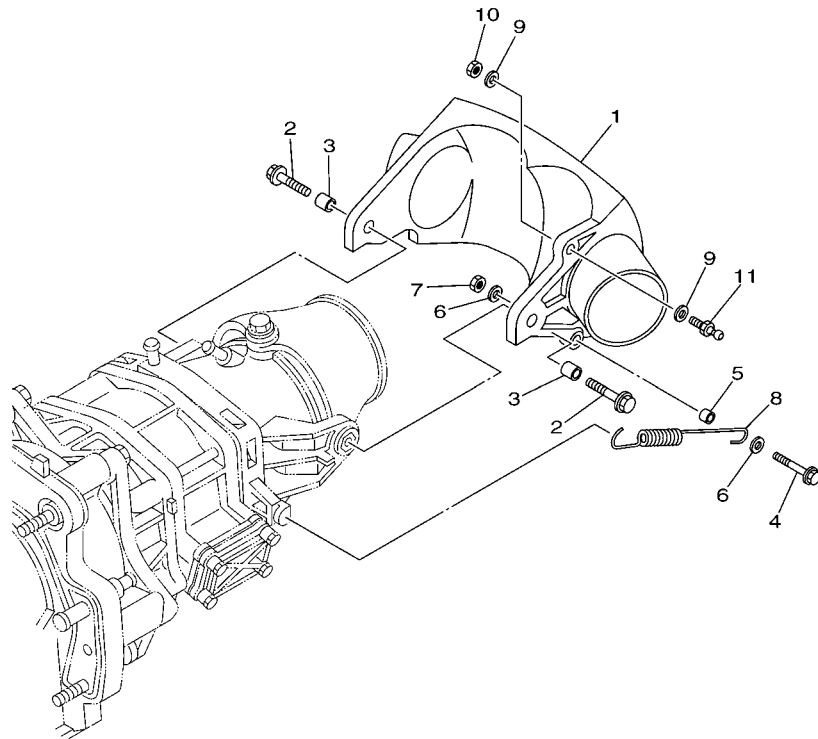

FIG. 13 JET UNIT 2

REF. NO.	PART NO.	DESCRIPTION	CAN	EUR	GENE	REMARKS
1	6D3-4581J-00	RUBBER SHAFT COUPLING	1	1	1	
2	61X-45332-03-94	HOUSING, BEARING	1	1	1	
3	93700-06M03	NIPPLE, GREASE	1	1	1	
4	663-45119-00	CAP, GREASE NIPPLE	1	1	1	
5	93606-12019	PIN, DOWEL	2	2	2	
6	6BU-45511-00	SHAFT, DRIVE	1	1	1	
7	93101-25M55	OIL SEAL	2	2	2	
8	93430-47M04	CIRCLIP	2	2	2	
9	93306-205A3	BEARING	1	1	1	
10	93102-25009	OIL SEAL	1	1	1	
11	6D3-45593-00-94	FLANGE, COUPLING 1	1	1	1	
12	90201-24800	WASHER, PLATE	1	1	1	
13	90119-06891	BOLT, WITH WASHER	1	1	1	
14	90387-06M60	COLLAR	1	1	1	
15	60E-R1381-01	COVER	1	1	1	
16	90119-089UL	BOLT, WITH WASHER	3	3	3	
17	GD0-U7249-00-05	SHIM (T=0.5)	2	2	2	UN
18	F2N-U883E-00	JOINT, PIPE	1	1	1	
19	90109-06832	BOLT	3	3	3	
20	90601-155U4	BAND, HOSE 55	2	2	2	
21	F2N-U883B-00	PIPE, 1	1	1	1	



F1KD100-F130

FIG. 14 JET UNIT 3

REF. NO.	PART NO.	DESCRIPTION	CAN	EUR	GENE	REMARKS
1	6D3-R1314-00	GATE, REVERSE	1	1	1	
2	90119-08840	BOLT, WITH WASHER	2	2	2	
3	90387-08M30	COLLAR	2	2	2	
4	90119-069UX	BOLT, WITH WASHER	1	1	1	
5	90387-06M30	COLLAR	1	1	1	
6	90201-06801	WASHER, PLATE	2	2	2	
7	9538R-06600	NUT	1	1	1	
8	6D3-52358-00	SPRING, RETAINER	1	1	1	
9	90201-06801	WASHER, PLATE	2	2	2	
10	9538R-06600	NUT	1	1	1	
11	EU0-U1461-02	STUD, JOINT BALL	1	1	1	

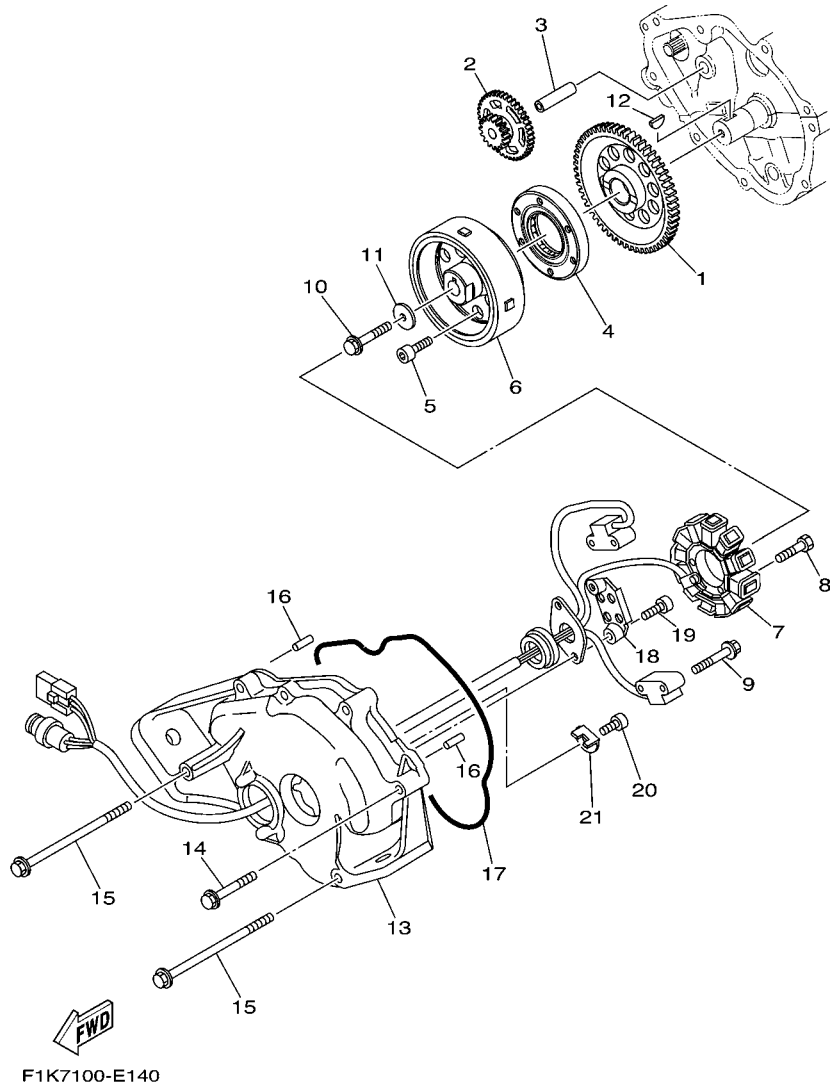
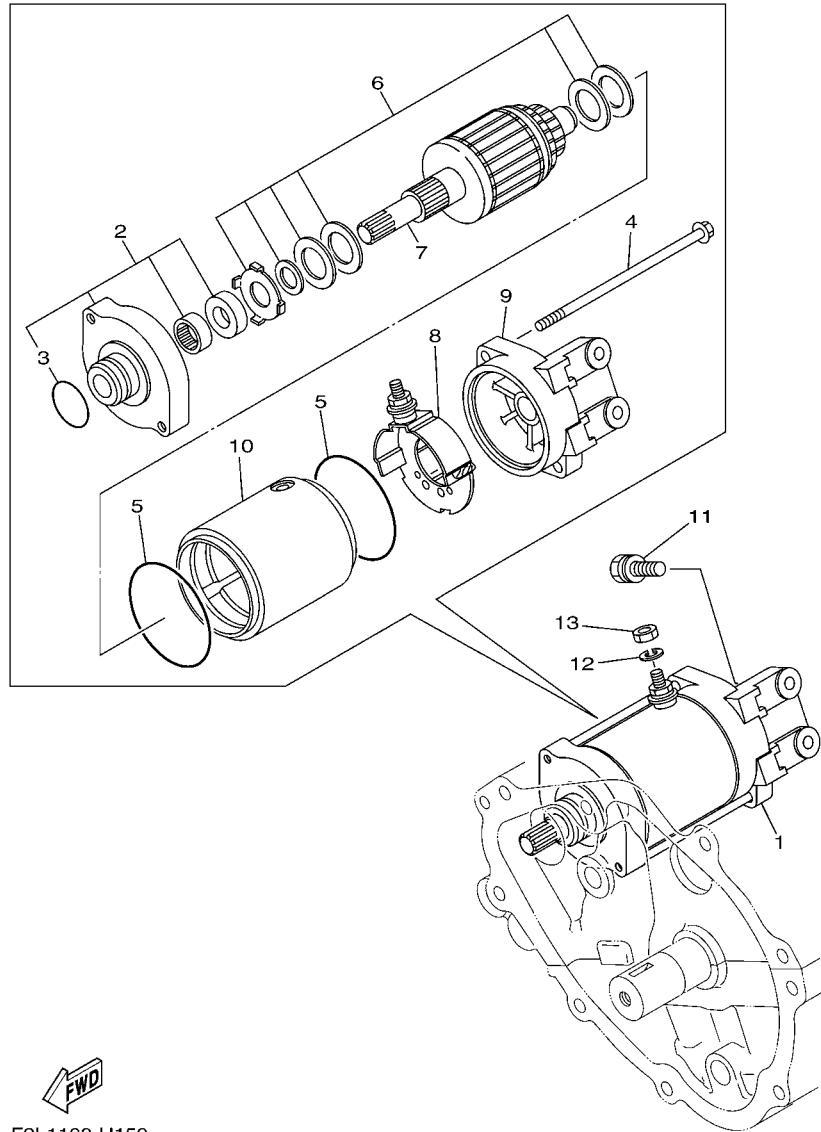

FIG. 15 GENERATOR

REF. NO.	PART NO.	DESCRIPTION	CAN	EUR	GENE	REMARKS
1	6D3-15515-00	GEAR 3	1	1	1	
2	60E-15517-00	GEAR, IDLER 2	1	1	1	
3	60E-15521-00	SHAFT 1	1	1	1	
4	4WM-15590-00	STARTER ONE-WAY ASSY	1	1	1	
5	90110-08212	BOLT, HEXAGON SOCKET HEAD	6	6	6	
6	6D3-81450-00	ROTOR ASSY	1	1	1	
7	6D3-81410-01	STATOR ASSY	1	1	1	
8	91317-06035	BOLT	3	3	3	
9	97513-05514	BOLT, WITH WASHER	2	2	2	
10	90105-105A6	BOLT, FLANGE	1	1	1	
11	90201-103U7	WASHER, PLATE	1	1	1	
12	90280-03047	KEY, WOODRUFF	1	1	1	
13	6D3-81337-00-94	COVER, FLYWHEEL	1	1	1	
14	90119-10016	BOLT, WITH WASHER	6	6	6	
15	90119-10M19	BOLT, WITH WASHER	2	2	2	
16	93608-16M16	PIN, DOWEL	2	2	2	
17	93212-04001	O-RING	1	1	1	
18	60E-81328-00	CLAMP	1	1	1	
19	91317-06014	BOLT	2	2	2	
20	91317-05010	BOLT	1	1	1	
21	6D3-81845-00	PLATE	1	1	1	



 F2L1100-H150

FIG. 16 STARTING MOTOR

REF. NO.	PART NO.	DESCRIPTION	CAN	EUR	GENE	REMARKS
1	6D3-81800-00	STARTING MOTOR ASSY	1	1	1	
2	6M6-81830-00	.FRONT BRACKET ASSY	1	1	1	
3	1FK-81847-00	..O-RING	1	1	1	
4	6M6-81826-00	.BOLT	2	2	2	
5	11H-81844-00	.GASKET	2	2	2	
6	3AJ-81809-00	.WASHER KIT	1	1	1	
7	6M6-81850-00	.ARMATURE ASSY	1	1	1	
8	6M6-81840-10	.BRUSH HOLDER ASSY	1	1	1	
9	6D3-81820-00	.REAR BRACKET ASSY	1	1	1	
10	60E-81810-00	.STATOR ASSY	1	1	1	
11	97513-08530	BOLT, WITH WASHER	2	2	2	
12	92990-06100	WASHER, SPRING	1	1	1	
13	95380-06700	NUT	1	1	1	

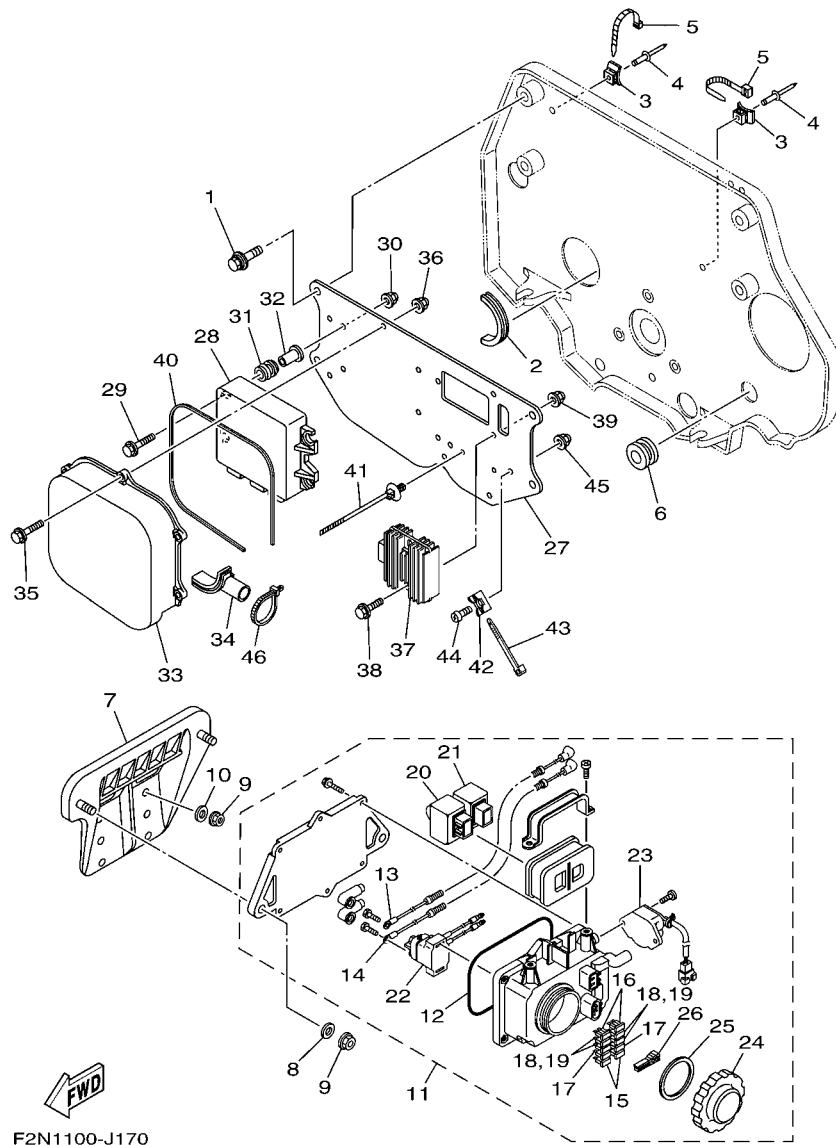

FIG. 17 ELECTRICAL 1

REF. NO.	PART NO.	DESCRIPTION	CAN	EUR	GENE	REMARKS
1	90119-089U7	BOLT, WITH WASHER	4	4	4	
2	F1S-U828H-01	TRIM, 1	1	1	1	
3	F1W-U828M-00	BASE, CLAMP	2	2	2	
4	90267-48802	RIVET, BLIND	2	2	2	
5	90464-32801	CLAMP	2	2	2	
6	90480-279U1	GROMMET	1	1	1	
7	F2N-U815D-01	BRACKET, ELECTRIC BOX	1	1	1	
8	90201-099U3	WASHER, PLATE	2	2	2	
9	9572R-08300	NUT, FLANGE	6	6	6	
10	9299R-08200	WASHER	4	4	4	
11	6BU-82170-00	FUSE BOX ASSY	1	1	1	
12	6D3-81921-00	.GASKET, TERMINAL	1	1	1	
13	6BU-82115-00	.WIRE, PLUS LEAD	1	1	1	
14	6D3-82117-00	.WIRE, LEAD	1	1	1	
15	67F-82151-00	.FUSE (20A)	2	2	2	
16	67F-82151-10	.FUSE (30A)	2	2	2	
17	67F-82151-30	.FUSE (3A)	2	2	2	
18	67F-82151-40	.FUSE (10A)	2	2	2	
19	67F-82151-40	.FUSE (10A)	2	2	2	
20	60E-81950-00	.RELAY ASSY	1	1	1	
21	68V-81950-00	.RELAY ASSY	1	1	1	
22	6B6-81940-00	.STARTER RELAY ASSY	1	1	1	
23	60E-8259E-00	.SWITCH ASSY	1	1	1	
24	66V-8132W-00	.CAP	1	1	1	
25	66V-81844-00	.GASKET	1	1	1	
26	67F-2812A-00	.PULLER, FUSE	1	1	1	
27	6BU-81845-00	PLATE	1	1	1	

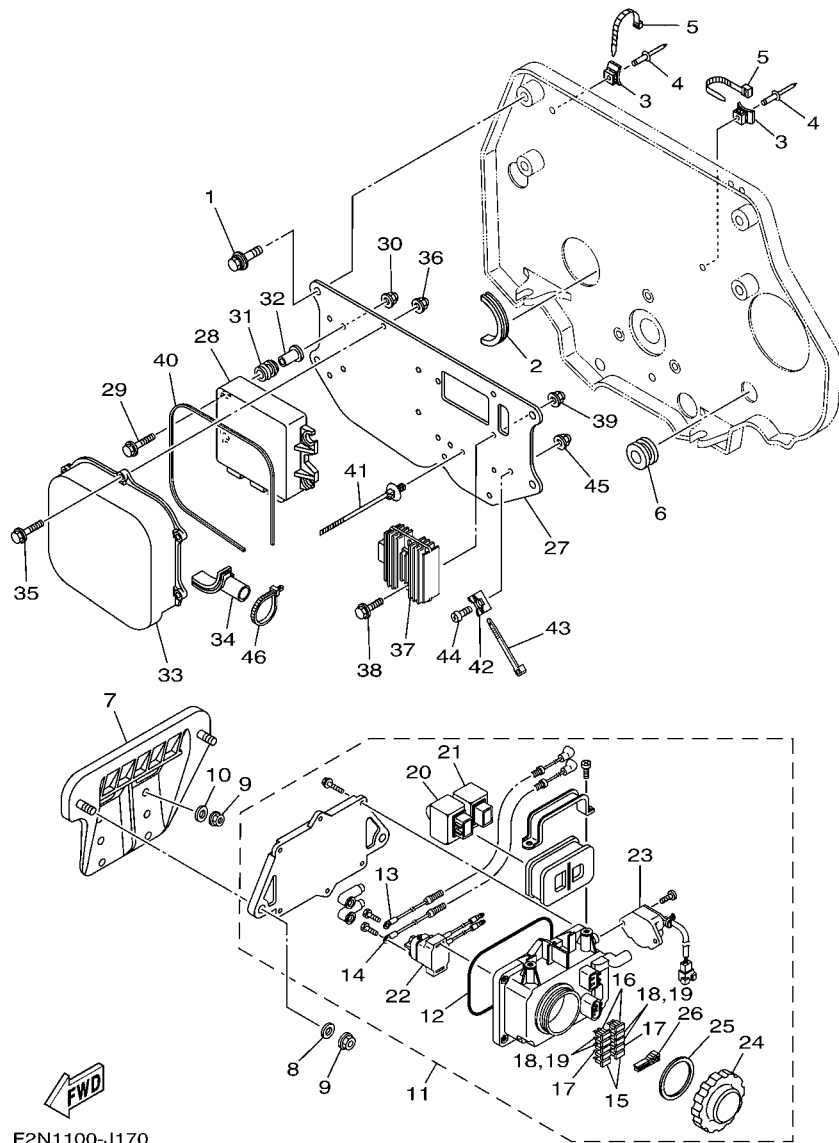

FIG. 17 ELECTRICAL 1

REF. NO.	PART NO.	DESCRIPTION	CAN	EUR	GENE	REMARKS
28	6BU-8591A-A0	ENGINE CONTROL UNIT ASSY	1		1	FOR CAN, GENE
	6D3-8591A-B2	ENGINE CONTROL UNIT ASSY		1		FOR EUR
29	95814-06025	BOLT, FLANGE	4	4	4	
30	90176-06047	NUT,CAP	4	4	4	
31	6A0-82317-00	DAMPER, IGNITION COIL	4	4	4	
32	90387-06119	COLLAR	4	4	4	
33	6BU-81639-00	PLATE, ARMATURE FITTING	1	1	1	
34	6BU-81336-00	GROMMET	1	1	1	
35	95814-06020	BOLT, FLANGE	5	5	5	
36	90176-06047	NUT,CAP	5	5	5	
37	6S8-81960-00	RECTIFIER & REGULATOR ASSY	1	1	1	
38	95814-06020	BOLT, FLANGE	2	2	2	
39	90176-06047	NUT,CAP	2	2	2	
40	6BU-81861-00	GASKET	1	1	1	
41	90464-31001	CLAMP	1	1	1	
42	60E-1244E-00	BRACKET 1	1	1	1	
43	90465-13M24	CLAMP	1	1	1	
44	92014-06012	BOLT, BUTTON HEAD	1	1	1	
45	90176-06047	NUT,CAP	1	1	1	
46	90465-13M18	CLAMP	1	1	1	

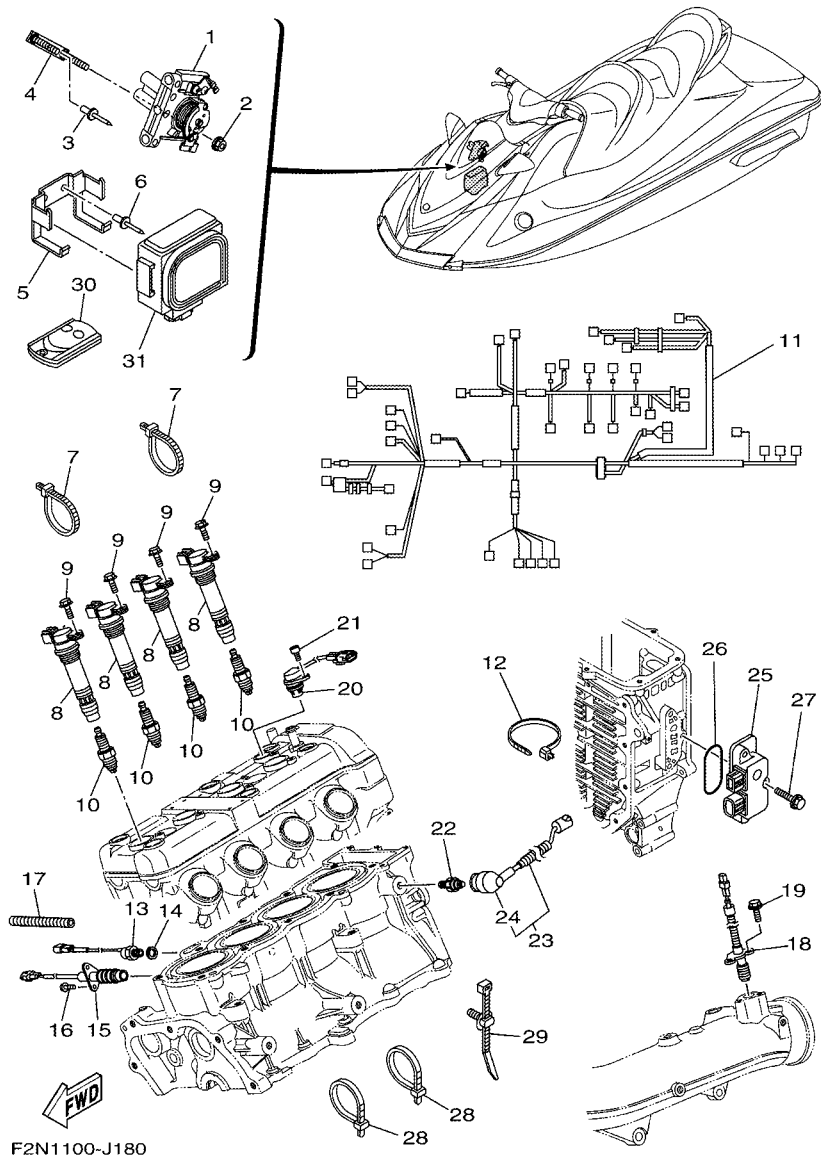

FIG. 18 ELECTRICAL 2

REF. NO.	PART NO.	DESCRIPTION	CAN	EUR	GENE	REMARKS
1	6D3-14305-21	ACCEL. POSITON SENSOR ASSY	1	1	1	
2	95780-08300	NUT, FLANGE	2	2	2	
3	90267-489U1	RIVET,BLIND	1	1	1	
4	F1W-U7254-00	BRACKET, THROTTLE	1	1	1	
5	F1W-U826C-00	BRACKET	1	1	1	
6	90267-489U9	RIVET, BLIND	2	2	2	
7	90464-35132	CLAMP	2	2	2	
8	6D3-82310-01	IGNITION COIL ASSY	4	4	4	
9	95880-06016	BOLT, FLANGE	4	4	4	
10	94702-00409	PLUG, SPARK (NGK CR9EB)	4	4	4	
11	6BU-8259L-A0	WIRE HARNESS ASSY 1	1	1	1	
12	90465-13M24	CLAMP	1	1	1	
13	61A-85790-00	THERMOSENSOR ASSY	1	1	1	
14	92990-10600	WASHER, PLATE	1	1	1	
15	60E-82560-A1	THERMO SWITCH ASSY	1	1	1	
16	97595-06416	BOLT, WITH WASHER	2	2	2	
17	90446-14M23	HOSE (L180)	1	1	1	
18	6D3-82560-01	THERMO SWITCH ASSY	1	1	1	
19	97595-06416	BOLT, WITH WASHER	2	2	2	
20	6D3-85896-00	SENSOR, CAM POSITION	1	1	1	
21	91380-06016	BOLT	1	1	1	
22	68V-82504-00	OIL PRESSURE SWITCH ASSY	1	1	1	
23	60E-81315-00	LEAD WIRE ASSY	1	1	1	
24	60E-82532-00	.CAP	1	1	1	
25	6D3-8273J-01	EARTH PLATE COMP.	1	1	1	
26	93210-60ME8	O-RING	1	1	1	
27	90119-06048	BOLT, WITH WASHER	3	3	3	

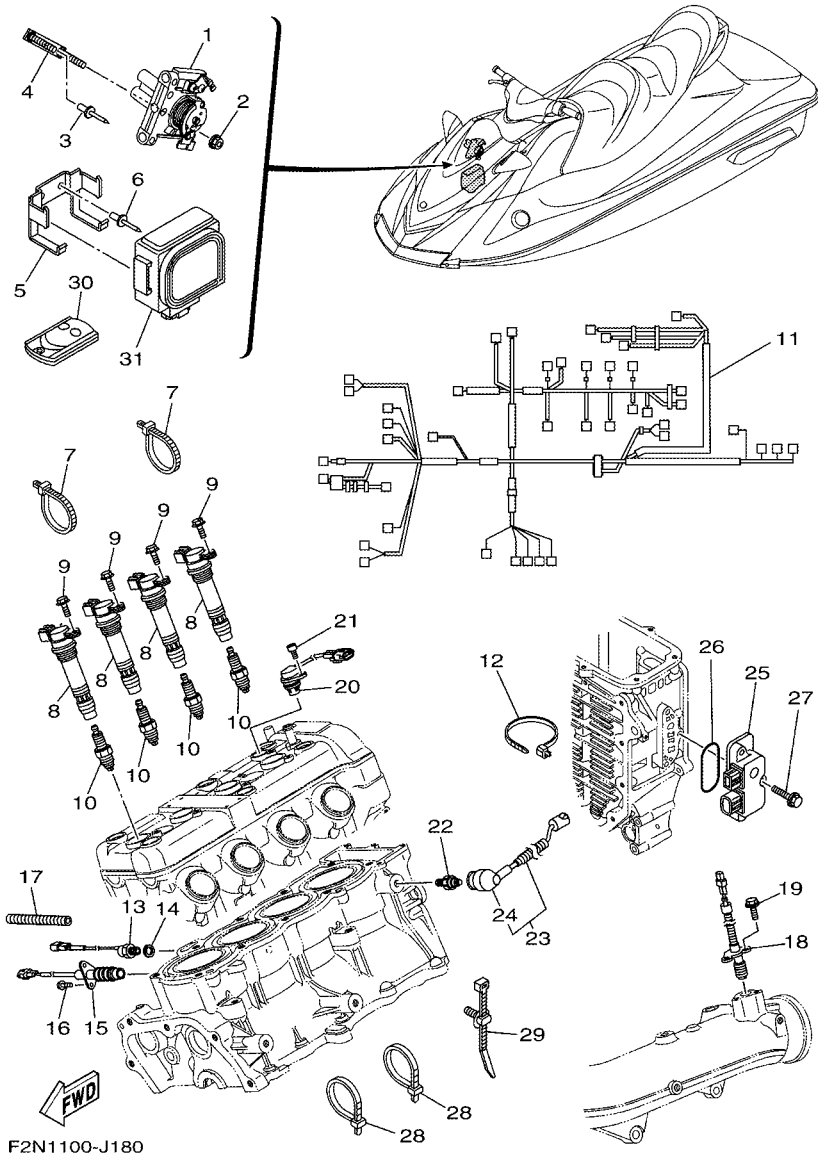
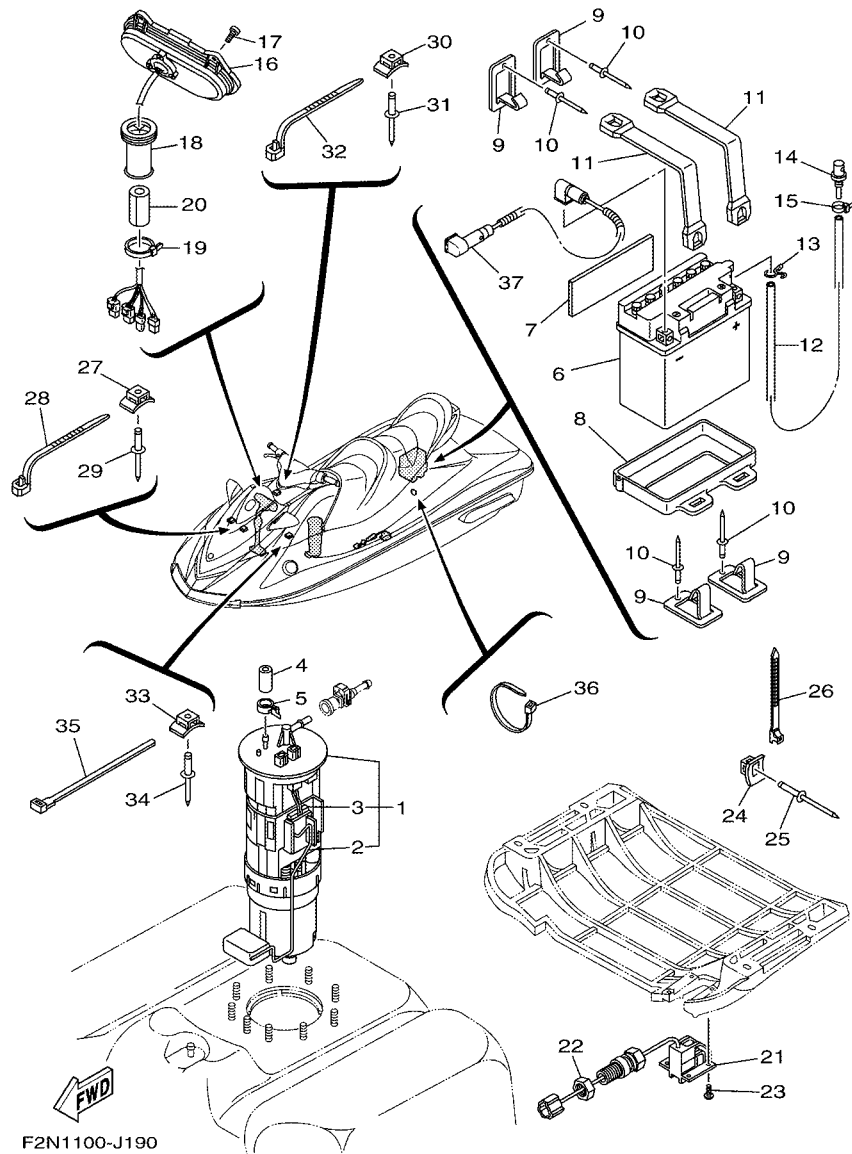

FIG. 18 ELECTRICAL 2

REF. NO.	PART NO.	DESCRIPTION	CAN	EUR	GENE	REMARKS
28	90465-13M18	CLAMP	2	2	2	
29	90464-45002	CLAMP	1	1	1	
30	6B6-86261-00	TRANSMITTER COMP	1			FOR CAN
	6B6-86261-10	TRANSMITTER COMP		2	2	FOR EUR, GENE
31	6B6-86265-00	RECIVER COMP	1			FOR CAN
	6B6-86265-10	RECIVER COMP		1	1	FOR EUR, GENE



F2N1100-J190

FIG. 19 ELECTRICAL 3

REF. NO.	PART NO.	DESCRIPTION	CAN	EUR	GENE	REMARKS
1	60E-13907-02	FUEL PUMP COMP.	1	1	1	
2	60E-682E0-00	.FUEL SENDER ASSY	1	1	1	
3	60E-82556-00	.DAMPER, STOPPER	1	1	1	
4	6D3-24481-00	PLUG	1	1	1	
5	6D3-24387-00	CLIP	1	1	1	
6	EU0-82110-09	BATTERY ASSY (YB16CL-B)	1	1	1	YUASA
7	F1K-U8221-00	PAD, BATTERY	1	1	1	
8	F1K-U8211-01	CASE, BATTERY	1	1	1	
9	F1K-U5772-03	HOOK A	4	4	4	
10	90267-489U1	RIVET,BLIND	4	4	4	
11	F1K-U821D-01	BAND, BATTERY 1	2	2	2	
12	F0D-U785G-10	HOSE, AIR VENT	1	1	1	
13	90467-089U1	CLIP	1	1	1	
14	GJ3-6215F-00	NIPPLE	1	1	1	
15	90465-11829	CLAMP	1	1	1	
16	F1K-6820A-01	METER ASSY	1	1	1	
17	90111-05008	BOLT,HEX. SOCKET BUTTON	4	4	4	
18	GU2-6822E-01	GROMMET	1	1	1	
19	90464-32801	CLAMP	1	1	1	
20	GJ1-U7578-21	PACKING, HOSE 2	1	1	1	
21	F1S-U8K31-02	SENSOR SPEED	1	1	1	
22	F2C-U151S-00	NUT	1	1	1	
23	90150-05807	SCREW, ROUND HEAD	4	4	4	
24	F1W-U828M-00	BASE, CLAMP	7	7	7	
25	90267-489U6	RIVET, BLIND	7	7	7	
26	90464-32801	CLAMP	7	7	7	
27	F1W-U828M-00	BASE, CLAMP	2	2	2	

FIG. 19 ELECTRICAL 3

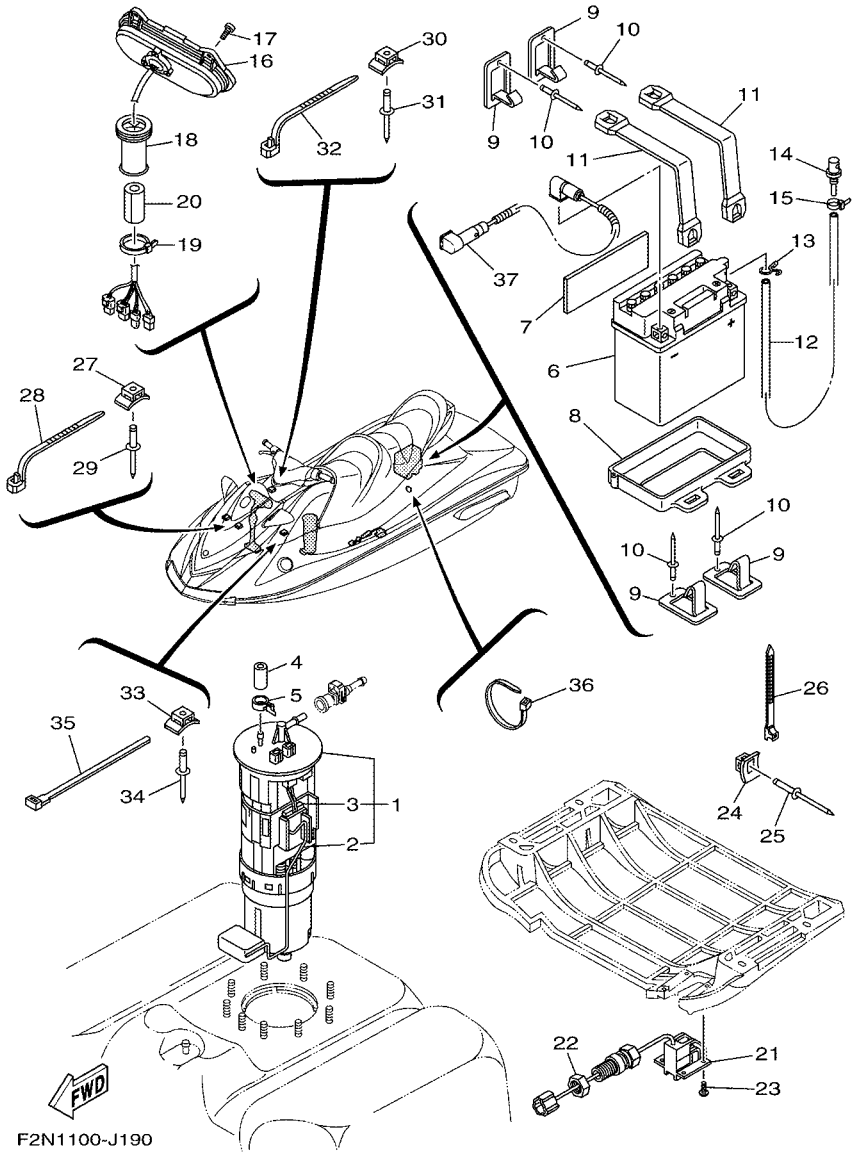

REF. NO.	PART NO.	DESCRIPTION	CAN	EUR	GENE	REMARKS
28	90464-32801	CLAMP	2	2	2	
29	90267-489U6	RIVET, BLIND	2	2	2	
30	F1W-U828M-00	BASE, CLAMP	1	1	1	
31	90267-489U6	RIVET, BLIND	1	1	1	
32	90464-32801	CLAMP	1	1	1	
33	F1W-U828M-00	BASE, CLAMP	1	1	1	
34	90267-489U6	RIVET, BLIND	1	1	1	
35	90601-200U2	BAND	1	1	1	
36	90465-13152	CLAMP	1	1	1	
37	6BU-82116-00	WIRE, MINUS LEAD	1	1	1	

FIG. 20 ENGINE MOUNT

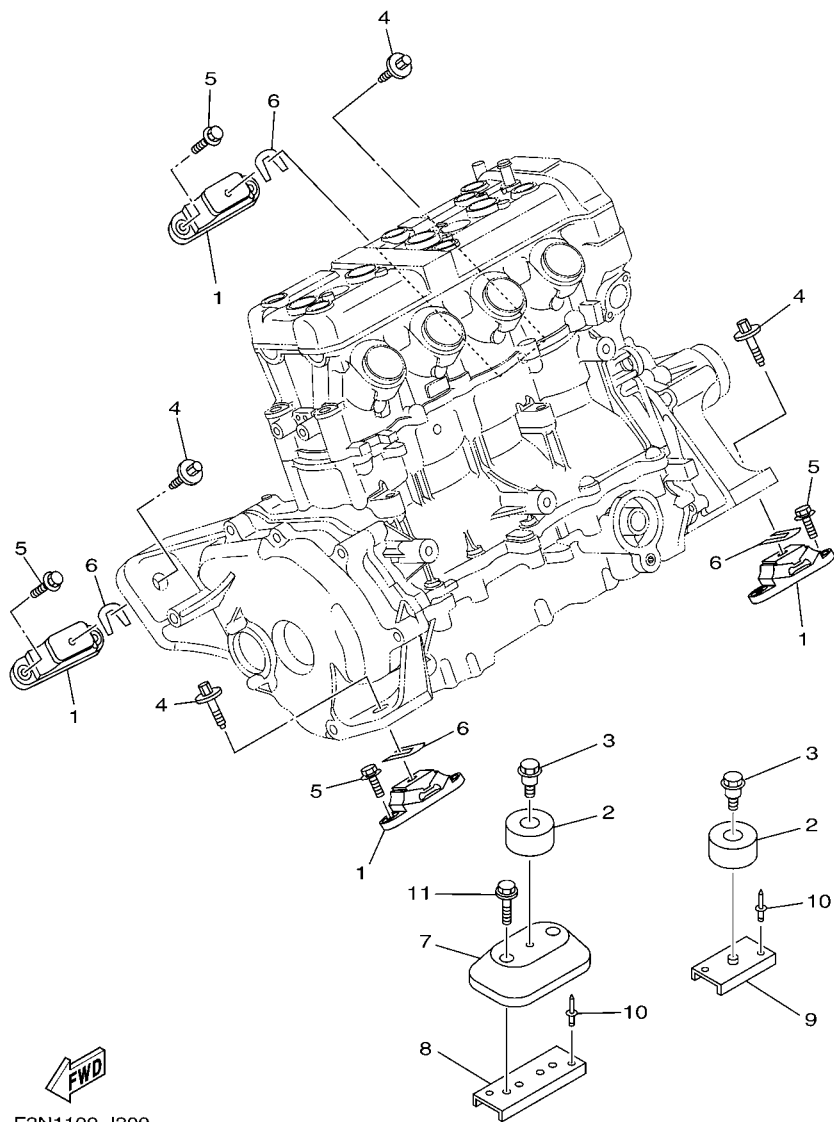

F2N1100-J200

REF. NO.	PART NO.	DESCRIPTION	CAN	EUR	GENE	REMARKS
1	67X-44517-10-94	MOUNT RUBBER	4	4	4	
2	6D3-44574-00	STOPPER, LOWER MOUNT RUBBER	2	2	2	
3	90109-06M92	BOLT	2	2	2	
4	90119-08859	BOLT, WITH WASHER	4	4	4	
5	90119-08823	BOLT, WITH WASHER	8	8	8	
6	EU0-U7354-00-01	SHIM (T=0.1)	4	4	4	UR
	EU0-U7354-00-03	SHIM (T=0.3)	4	4	4	UR
	EU0-U7354-00-05	SHIM (T=0.5)	4	4	4	UR
	EU0-U7354-00-10	SHIM (T=1.0)	4	4	4	UR
	EU0-U7354-00-20	SHIM (T=2.0)	4	4	4	UR
7	F2N-U721B-00	SPACER,ENGINE MOUNT	1	1	1	
8	F2N-U732B-10	PLATE	1	1	1	
9	F2N-U732B-01	PLATE	1	1	1	
10	90267-489U2	RIVET, BLIND	4	4	4	
11	90119-06891	BOLT, WITH WASHER	2	2	2	

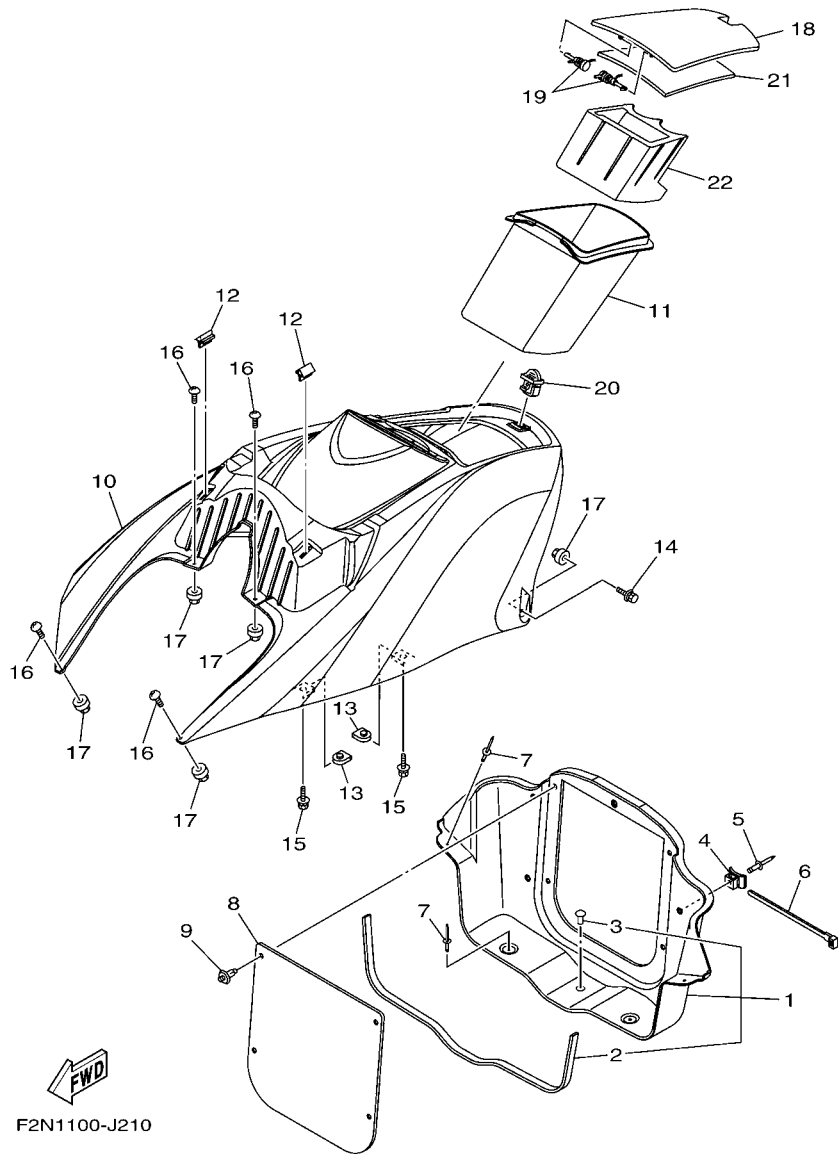

FIG. 21 ENGINE HATCH 1

REF. NO.	PART NO.	DESCRIPTION	CAN	EUR	GENE	REMARKS
1	F2N-U475B-00	LOCKER,BOW	1	1	1	
2	F2C-U266C-00	.PACKING 4	1	1	1	
3	90605-502U1	.PLUG, BLIND	1	1	1	
4	F1W-U828M-00	BASE, CLAMP	1	1	1	
5	90267-48803	RIVET, BLIND	1	1	1	
6	90464-32801	CLAMP	1	1	1	
7	90267-489UP	RIVET, BLIND	4	4	4	
8	F1W-U475F-01	PLATE, LOKER BOW	1	1	1	
9	90269-08801	RIVET	5	5	5	
10	F2N-U516N-11-P0	COVER, ENGINE HATCH	1	1	1	NMH,CRUISER BLACK
	F2N-U516N-00-P1	COVER, ENGINE HATCH	1	1	1	BMG,CRUISER WHITE
	F2N-U516N-00-P1	COVER, ENGINE HATCH	1	1	1	BMG,DELUXE BLACK
	F2N-U516N-20-P0	COVER, ENGINE HATCH	1	1	1	DPBMT,DELUXE BLUE
11	F2N-U516P-00	BOX GLOVE	1	1	1	
12	F1K-U266C-00	PACKING 4	2	2	2	
13	90183-06902	NUT, SPRING	4	4	4	
14	90119-06880	BOLT, WITH WASHER	2	2	2	
15	90119-06882	BOLT, WITH WASHER	4	4	4	
16	F2N-67823-10	SCREW	4	4	4	
17	90185-06014	NUT, SELF-LOCKING	6	6	6	
18	F2N-U517H-01	LID HATCH	1	1	1	
19	F0X-6517R-01	PIN, HINGE	2	2	2	
20	GU2-62875-01	LOCK	1	1	1	
21	F2N-U519D-00	PACKING CASE	1	1	1	
22	F2N-U5633-00	HOLDER, DRINK	1	1	1	

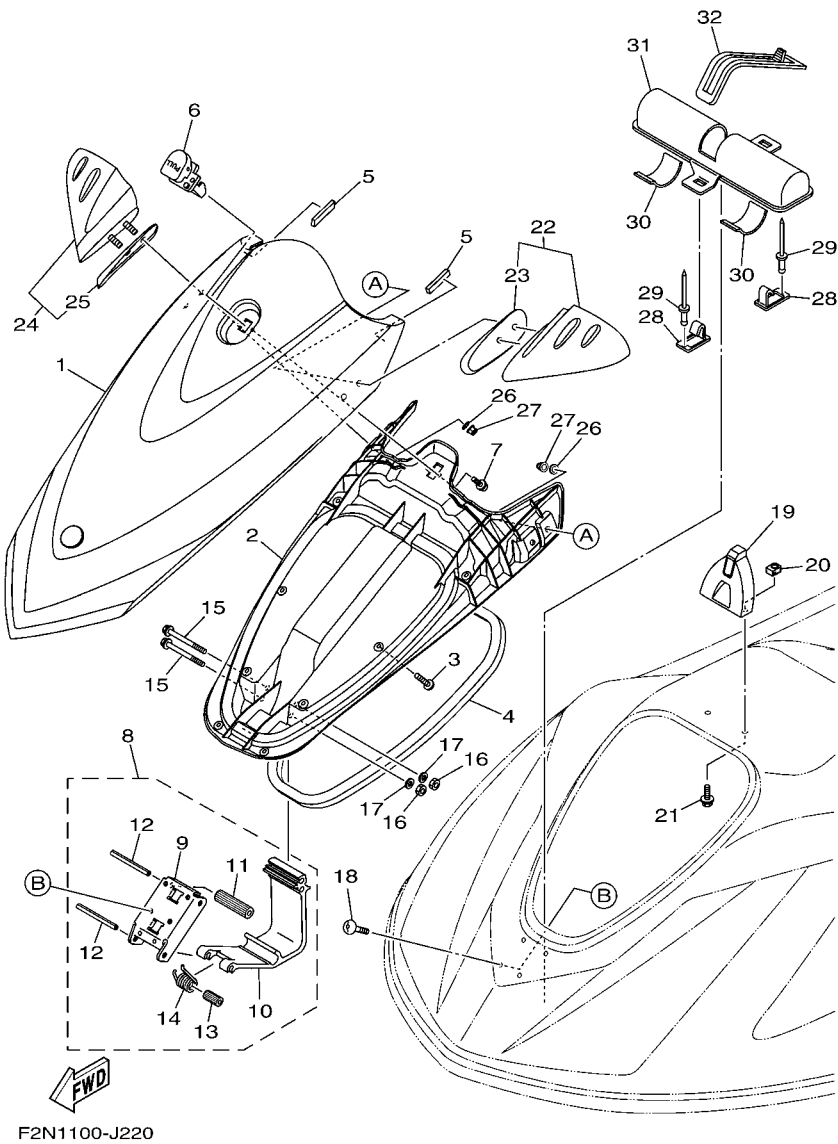
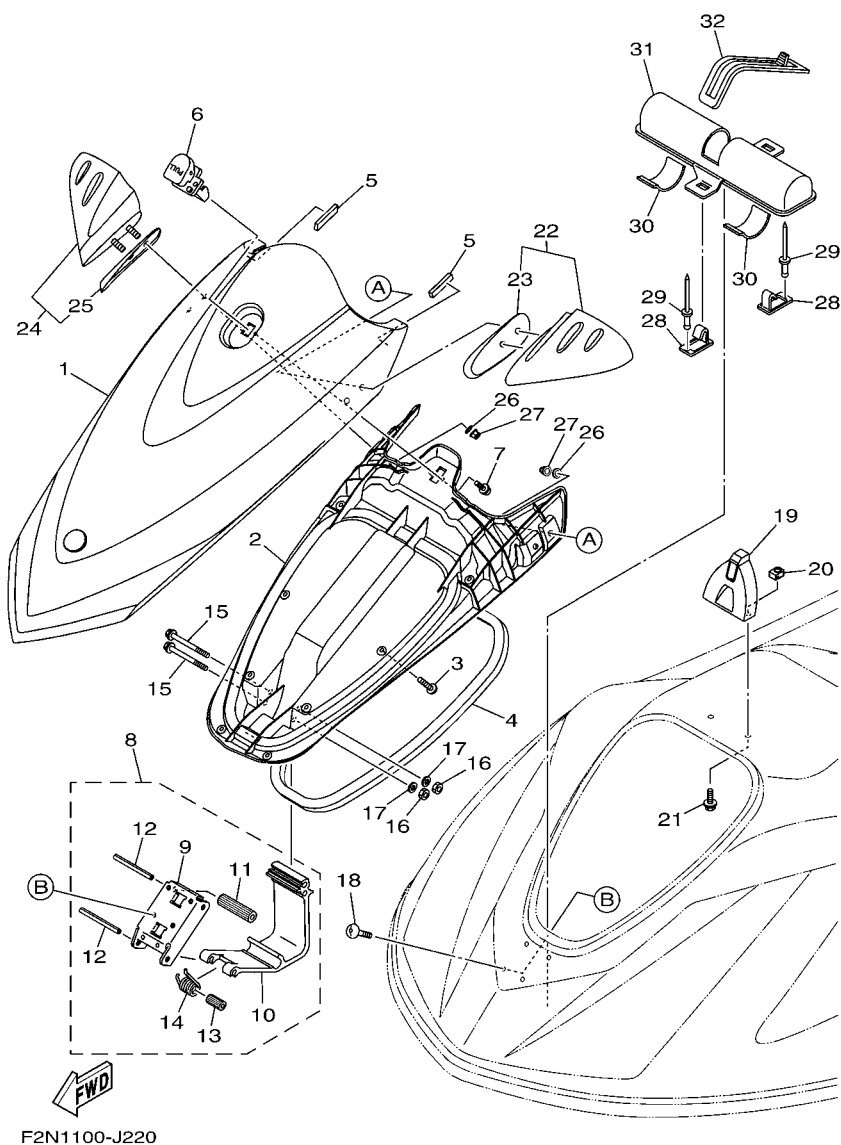

FIG. 22 ENGINE HATCH 2

REF. NO.	PART NO.	DESCRIPTION	CAN	EUR	GENE	REMARKS
1	F2N-U517B-01-P0	LID, ENGINE ROOM	1	1	1	NMH,CRUISER BLACK
	F2N-U517B-10-P0	LID, ENGINE ROOM	1	1	1	BMG,CRUISER WHITE
	F2N-U517B-10-P0	LID, ENGINE ROOM	1	1	1	BMG,DELUXE BLACK
	F2N-U517B-20-P0	LID, ENGINE ROOM	1	1	1	DPBMT,DELUXE BLUE
2	F2N-U213B-00	COVER,VENTILATOR 1	1	1	1	
3	90149-05903	SCREW	8	8	8	
4	F2N-U2663-01	PACKING 1	1	1	1	
5	F1K-U266B-00	PACKING 3	2	2	2	
6	F1K-6517C-00	LOCK, LID	1	1	1	
7	90119-059U4	BOLT, WITH WASHER	2	2	2	
8	F1K-U515A-00	HINGE ASSY.	1	1	1	
9	F1K-U518E-04	.PLATE, HINGE LID	1	1	1	
10	F1K-U517D-05	.HINGE, LID	1	1	1	
11	F1K-U135C-01	.ROLLER, DETENT	1	1	1	
12	F1K-U517R-00	.PIN, HINGE	2	2	2	
13	F1K-U471E-03	.SPACER 1	1	1	1	
14	F1K-U283B-02	.SPRING, TORSION	1	1	1	
15	90105-06826	BOLT, FLANGE	2	2	2	
16	9572R-06300	NUT, NYLON	2	2	2	
17	9299R-06200	WASHER	2	2	2	
18	F2N-67823-00	SCREW	4	4	4	
19	F2N-U517F-00	HOOK,LID LOCK	1	1	1	
20	F1X-U517E-01	NUT	2	2	2	
21	90119-06880	BOLT, WITH WASHER	2	2	2	
22	F2N-U596B-00	MIRROR LH	1	1	1	
23	F2N-U471E-00	.SPACER 1	1	1	1	
24	F2N-U596C-00	MIRROR RH	1	1	1	

FIG. 22 ENGINE HATCH 2



REF. NO.	PART NO.	DESCRIPTION	CAN	EUR	GENE	REMARKS
25	F2N-U471F-00	.SPACER 2	1	1	1	
26	9299R-08200	WASHER	4	4	4	
27	9572R-08300	NUT, FLANGE	4	4	4	
28	F1K-U5772-03	HOOK A	2	2	2	
29	90267-489U1	RIVET,BLIND	2	2	2	
30	F1K-U759C-00	MAT 2	2	2	2	
31	F1K-U5983-01	BOX, FIRE EXTINGUISHER	1	1	1	
32	F1K-U828K-00	BAND, 1	1	1	1	

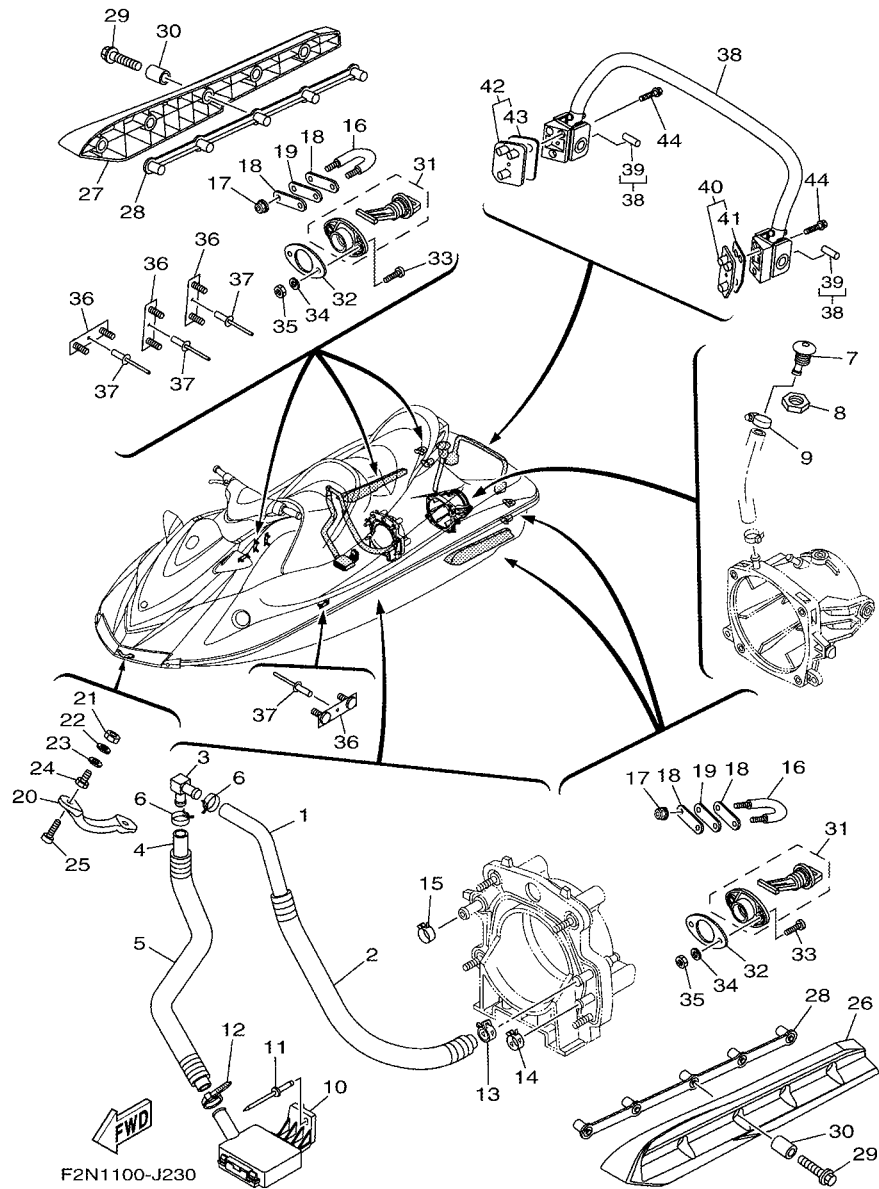

FIG. 23 HULL & DECK

REF. NO.	PART NO.	DESCRIPTION	CAN	EUR	GENE	REMARKS
1	90445-20804	HOSE (L860)	1	1	1	
2	90446-27M73	HOSE (L700)	1	1	1	
3	61X-51162-00	JOINT, HOSE	1	1	1	
4	90445-20800	HOSE (L500)	1	1	1	
5	90446-27M55	TUBE (L400)	1	1	1	
6	90467-18804	CLIP	2	2	2	
7	F1W-U269B-00	SPOUT	1	1	1	
8	EU0-61652-00	NUT	1	1	1	
9	90601-118UF	BAND, HOSE 18	1	1	1	
10	F1B-U761D-02	STRAINER, BILGE	1	1	1	
11	90267-489U8	RIVET, BLIND	1	1	1	
12	90465-11829	CLAMP	1	1	1	
13	90467-21800	CLIP	1	1	1	
14	90467-200A0	CLIP	1	1	1	
15	90467-210A0	CLIP	1	1		FOR CAN, GENE
	90467-250A0	CLIP		1		FOR EUR
16	F1K-61628-00	STERN EYE	2	2	2	
17	9572R-08300	NUT, FLANGE	4	4	4	
18	GP7-U4953-10	PLATE A	4	4	4	
19	F1B-U1653-01	PACKING	2	2	2	
20	F1K-61624-00	BOWEYE 1	1	1	1	
21	99780-12600	NUT.HEX.(COARS)	2	2	2	
22	92990-12200	WASHER, PLAIN	2	2	2	
23	F0X-61637-00	WASHER	2	2	2	
24	F0X-61652-00	NUT (BOLT/NUT)	2	2	2	
25	90110-06040	BOLT, HEXAGON SOCKET HEAD	2	2	2	
26	F2N-U883N-00	STABILIZER LH	1	1	1	

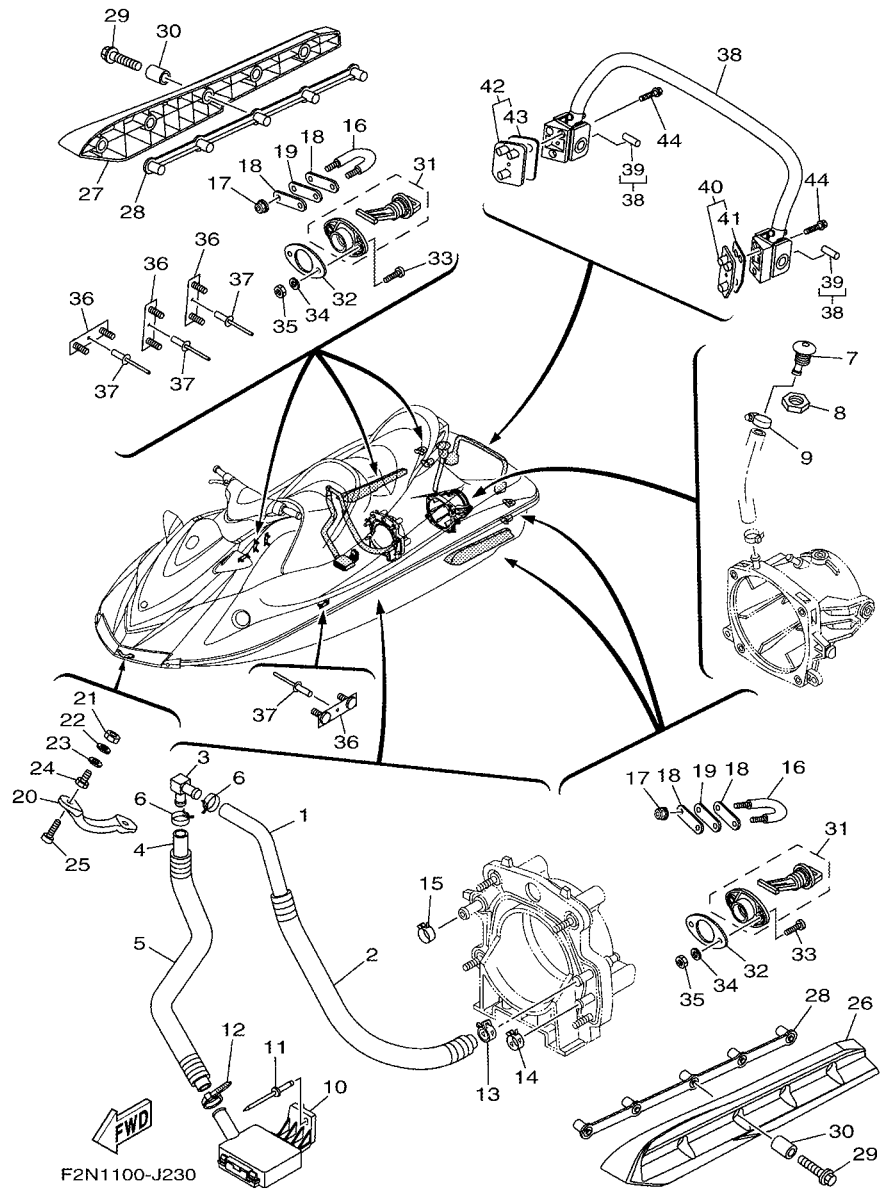
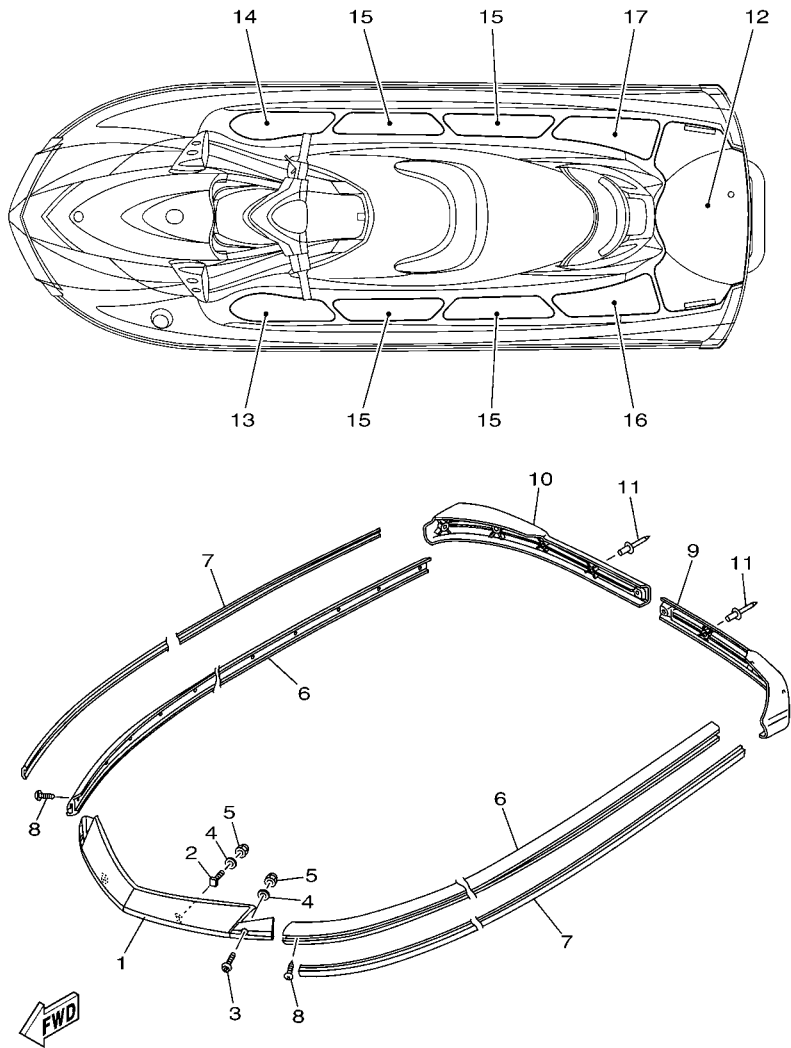

FIG. 23 HULL & DECK

REF. NO.	PART NO.	DESCRIPTION	CAN	EUR	GENE	REMARKS
27	F2N-U883P-00	STABILIZER RH	1	1	1	
28	F1X-U883T-01	BRACKET,STABILIZER	2	2	2	
29	90105-08860	BOLT, FLANGE	10	10	10	
30	F2N-U8169-00	SPACER	10	10	10	
31	F1S-U2280-00	DRAIN PLUG ASSY.	2	2	2	
32	F1S-U2285-00	PACKING, DRAIN	2	2	2	
33	9788R-05025	SCREW, PAN HEAD	4	4	4	
34	9299R-05200	WASHER	4	4	4	
35	9572R-05300	NUT, FLANGE	4	4	4	
36	F1K-U826C-03	BRACKET	4	4	4	
37	90267-489U1	RIVET,BLIND	4	4	4	
38	F2N-U278A-00	LADDER, STEP ASSY	1	1	1	
39	F1W-U771H-00	.SLEEVE 1	2	2	2	
40	F2L-U278F-00	BRACKET, LADDER LH	1	1	1	
41	F2L-U278H-00	.PACKING, BRKT. 1	1	1	1	
42	F2L-U278G-00	BRACKET, LADDER RH	1	1	1	
43	F2L-U278H-00	.PACKING, BRKT. 1	1	1	1	
44	90119-08827	BOLT, WITH WASHER	6	6	6	



F2N1100-J240

FIG. 24 GUNWALE & MAT

REF. NO.	PART NO.	DESCRIPTION	CAN	EUR	GENE	REMARKS
1	F2N-U2511-10	GUNWALE, BOW	1	1	1	CRUISER BLACK
	F2N-U2511-01	GUNWALE, BOW	1	1	1	CRUISER WHITE
	F2N-U2511-01	GUNWALE, BOW	1	1	1	DELUXE
2	F1W-U491K-00	BOLT, SPECIAL	2	2	2	
3	90111-06803	BOLT,HEX. SOCKET BUTTON	2	2	2	
4	9299R-06200	WASHER	6	6	6	
5	9572R-06300	NUT, NYLON	4	4	4	
6	F1K-U2512-10	GUNWALE, SIDE	2	2	2	CRUISER BLACK
	F1K-U2512-03	GUNWALE, SIDE	2	2	2	CRUISER WHITE
	F1K-U2512-03	GUNWALE, SIDE	2	2	2	DELUXE
7	F1K-U2519-20	INNER,GUNWALE	2	2	2	CRUISER
	F1K-U2519-02	INNER,GUNWALE	2	2	2	DELUXE
8	90169-059U1	SCREW,TAPPING	30	30	30	
9	F1K-U251D-10	GUNWALE, STERN 1	1	1	1	CRUISER BLACK
	F1K-U251D-01	GUNWALE, STERN 1	1	1	1	CRUISER WHITE
	F1K-U251D-01	GUNWALE, STERN 1	1	1	1	DELUXE
10	F1K-U251E-10	GUNWALE, STERN 2	1	1	1	CRUISER BLACK
	F1K-U251E-01	GUNWALE, STERN 2	1	1	1	CRUISER WHITE
	F1K-U251E-01	GUNWALE, STERN 2	1	1	1	DELUXE
11	90267-48963	RIVET, BLIND	9	9	9	
12	F2N-U3581-10	MAT, UPPER	1	1	1	CRUISER BLACK
	F2N-U3581-00	MAT, UPPER	1	1	1	CRUISER WHITE
	F2N-U3581-00	MAT, UPPER	1	1	1	DELUXE
13	F2N-U351H-10	MAT, STEP 1	1	1	1	CRUISER BLACK
	F2N-U351H-00	MAT, STEP 1	1	1	1	CRUISER WHITE
	F2N-U351H-00	MAT, STEP 1	1	1	1	DELUXE
14	F2N-U351J-10	MAT, STEP 2	1	1	1	CRUISER BLACK

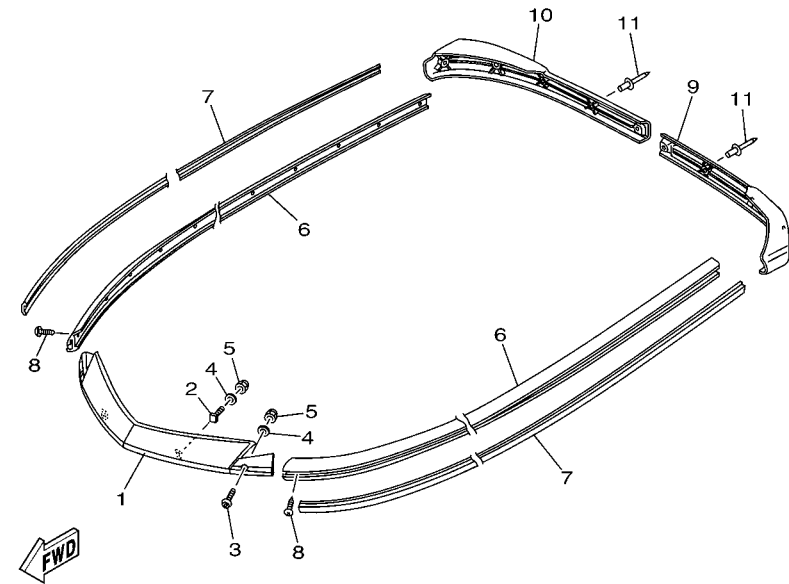
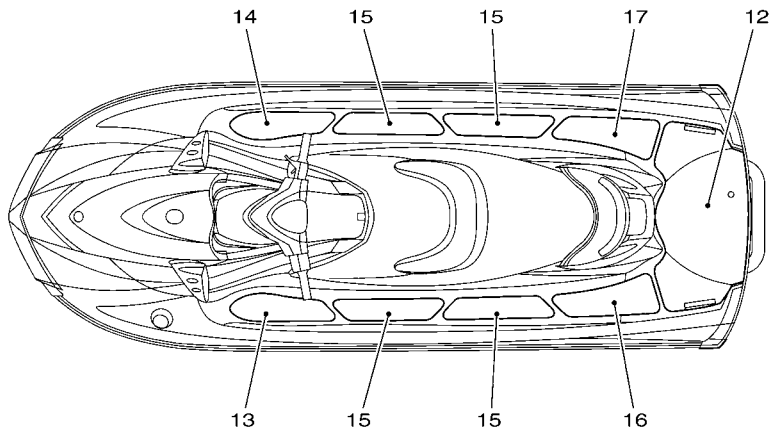

F2N1100-J240

FIG. 24 GUNWALE & MAT

REF. NO.	PART NO.	DESCRIPTION	CAN	EUR	GENE	REMARKS
14	F2N-U351J-00	MAT, STEP 2	1	1	1	CRUISER WHITE
	F2N-U351J-00	MAT, STEP 2	1	1	1	DELUXE
15	F2N-U351K-10	MAT, STEP 3	4	4	4	CRUISER BLACK
	F2N-U351K-00	MAT, STEP 3	4	4	4	CRUISER WHITE
	F2N-U351K-00	MAT, STEP 3	4	4	4	DELUXE
16	F2N-U351M-10	MAT, STEP 4	1	1	1	CRUISER BLACK
	F2N-U351M-00	MAT, STEP 4	1	1	1	CRUISER WHITE
	F2N-U351M-00	MAT, STEP 4	1	1	1	DELUXE
17	F2N-U351N-10	MAT, STEP 5	1	1	1	CRUISER BLACK
	F2N-U351N-00	MAT, STEP 5	1	1	1	CRUISER WHITE
	F2N-U351N-00	MAT, STEP 5	1	1	1	DELUXE

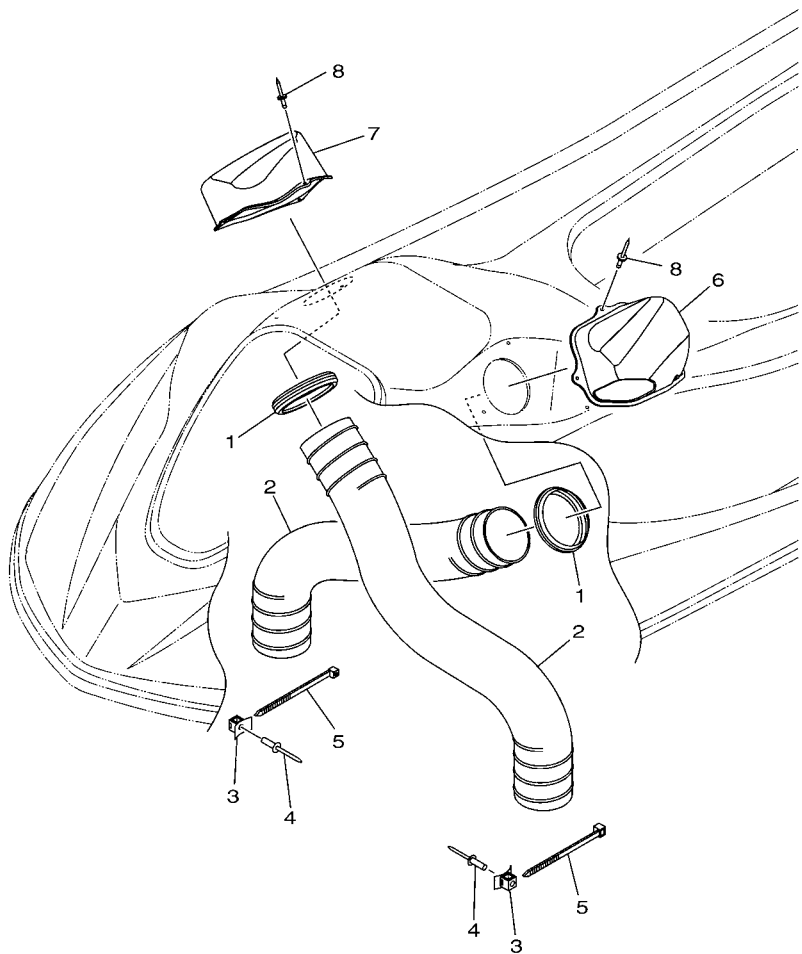

FWD
F2N1100-J250

FIG. 25 VENTILATION

REF. NO.	PART NO.	DESCRIPTION	CAN	EUR	GENE			REMARKS
1	F2N-U2127-00	BASE, AIR INTAKE	2	2	2			
2	F2N-U213G-00	HOSE, VENTILATOR 2	2	2	2			
3	F1W-U828M-00	BASE, CLAMP	2	2	2			
4	90267-489U6	RIVET, BLIND	2	2	2			
5	90464-99804	CLAMP	2	2	2			
6	F2N-U2187-00	BOX, INDUCTION 1	1	1	1			
7	F2N-U2188-00	BOX, INDUCTION 2	1	1	1			
8	90267-48806	RIVET, BLIND	6	6	6			

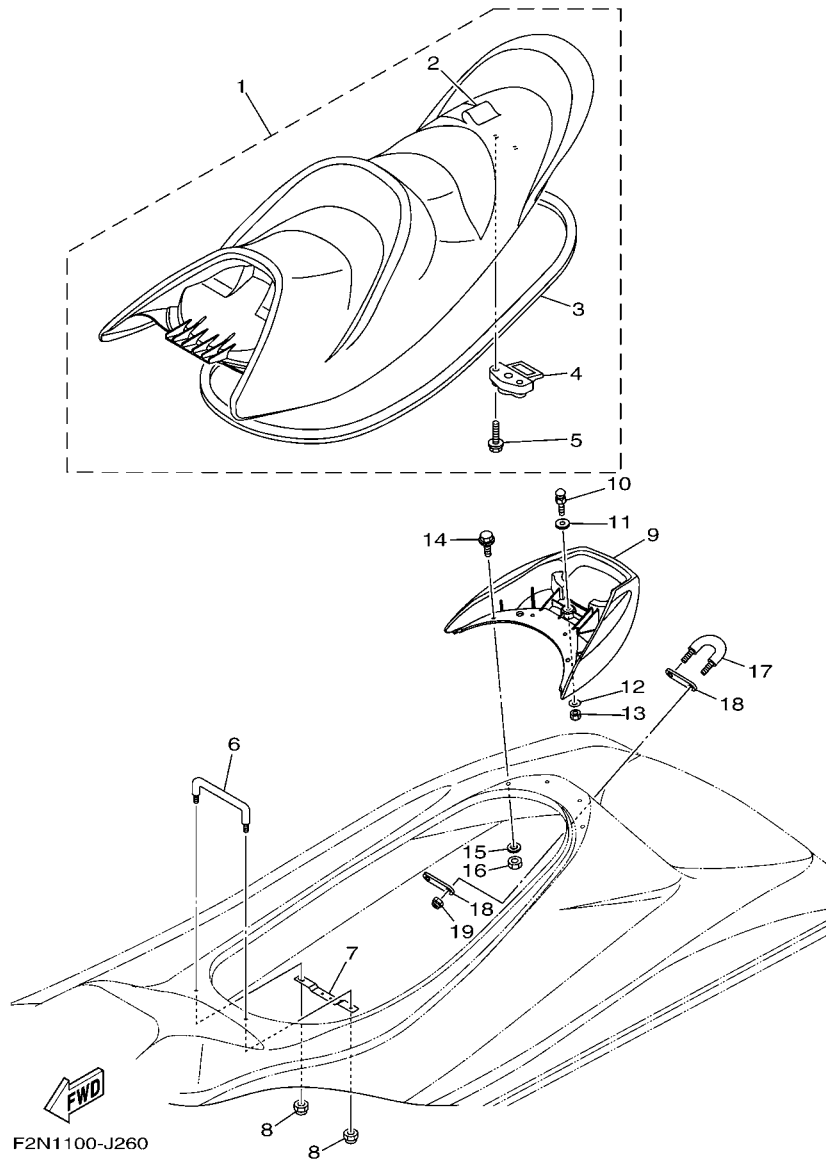
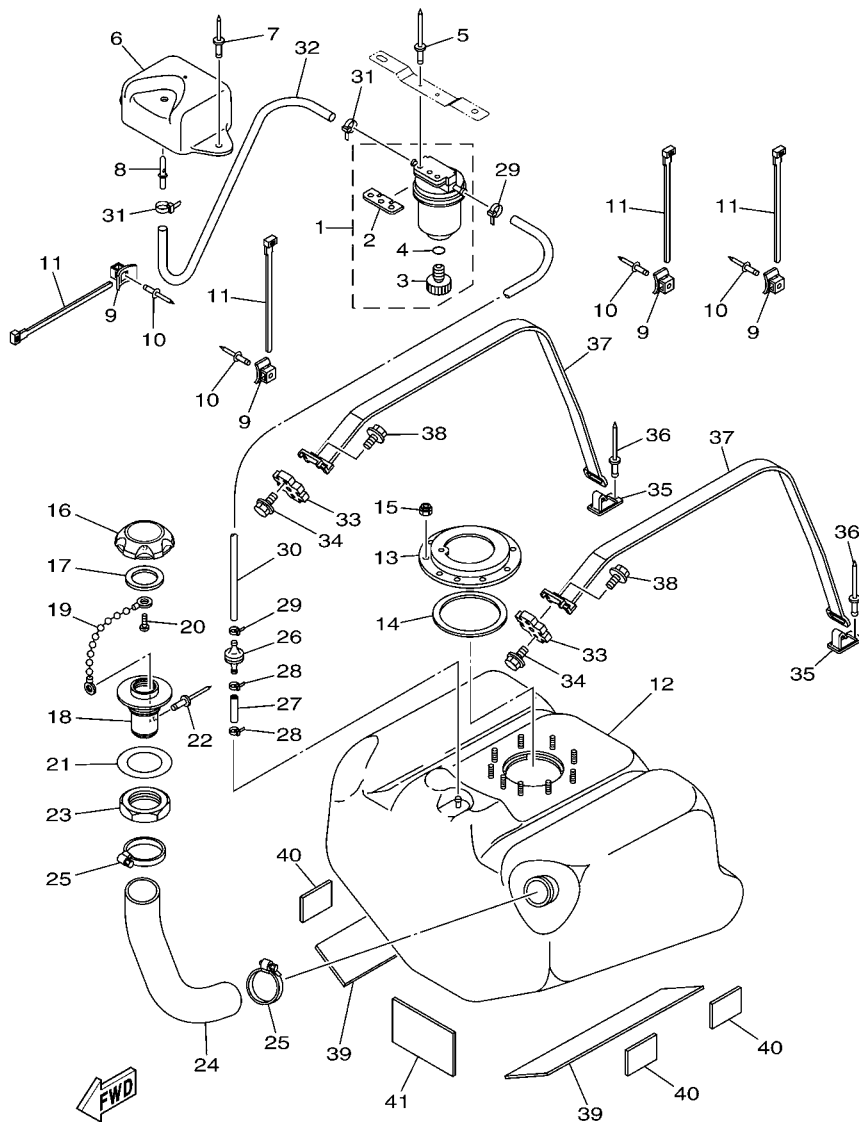

FIG. 26 SEAT & UNDER LOCKER

REF. NO.	PART NO.	DESCRIPTION	CAN	EUR	GENE	REMARKS
1	F2N-U371A-42	DOUBLE SEAT ASSY	1	1	1	CRUISER BLACK
	F2N-U371A-52	DOUBLE SEAT ASSY	1	1	1	CRUISER WHITE
	F2N-U371A-03	DOUBLE SEAT ASSY	1	1	1	DELUXE
2	F2N-U371B-40	.COVER, SEAT 1	1	1	1	CRUISER BLACK
	F2N-U371B-50	.COVER, SEAT 1	1	1	1	CRUISER WHITE
	F2N-U371B-00	.COVER, SEAT 1	1	1	1	DELUXE
3	F2N-U2664-00	.PACKING	1	1	1	
4	F2C-U3850-00	.SEAT LOCK ASSY	1	1	1	
5	90119-069UP	.BOLT, WITH WASHER	2	2	2	
6	F0X-6378C-00	STAY, SEAT 1	1	1	1	
7	F2N-U781E-00	BRACKET, FILTER	1	1	1	
8	9572R-08300	NUT, FLANGE	2	2	2	
9	F2N-U271B-01	GRIP, HAND	1	1	1	
10	GH1-U3774-00	PIN	1	1	1	
11	90201-109U6	WASHER, PLATE	1	1	1	
12	9299R-10200	WASHER	1	1	1	
13	9572R-10300	NUT, NYLON	1	1	1	
14	90119-089U2	BOLT, WITH WASHER	4	4	4	
15	9299R-08200	WASHER	4	4	4	
16	9572R-08300	NUT, FLANGE	4	4	4	
17	F1K-61628-00	STERN EYE	1	1	1	
18	GP7-U4953-10	PLATE A	2	2	2	
19	9572R-08300	NUT, FLANGE	2	2	2	



F2N1100-J270

FIG. 27 FUEL TANK

REF. NO.	PART NO.	DESCRIPTION	CAN	EUR	GENE	REMARKS
1	F2F-6214A-00	FILTER, VENT ASSY	1	1	1	
2	EW2-62142-00	.PLATE, FILTER	1	1	1	
3	70R-24543-00	.PLUG, DRAIN	1	1	1	
4	70R-24489-00	.O-RING	1	1	1	
5	90267-489U1	RIVET,BLIND	2	2	2	
6	F1W-U2159-00	SOCKET, VENTILATION	1	1	1	
7	90267-489U6	RIVET, BLIND	2	2	2	
8	F1G-62149-00	PIPE, VENTILATION	1	1	1	
9	F1W-U828M-00	BASE, CLAMP	4	4	4	
10	90267-489U6	RIVET, BLIND	4	4	4	
11	90464-32801	CLAMP	4	4	4	
12	F1K-U7711-02	TANK, FUEL	1	1	1	
13	F1B-U7773-00	RING	1	1	1	
14	F1B-67747-00	PACKING, SEAL	1	1	1	
15	9572R-06300	NUT, NYLON	9	9	9	
16	F2N-U7831-10	CAP, FUEL FILLER	1	1	1	BLACK
17	GP7-U7832-01	PACKING	1	1	1	
18	GP7-U7833-11	SOCKET	1	1	1	BLACK
19	GP7-U7835-00	CHAIN BALL	1	1	1	
20	90169-049U1	TAPPING SCREW	1	1	1	
21	GP7-U7834-00	PACKING FUEL FILLER	1	1	1	
22	90267-329UR	RIVET, BLIND	1	1	1	
23	GP7-U783F-00	NUT, FUEL FILLER	1	1	1	
24	F2N-U7844-00	HOSE	1	1	1	
25	90601-155U4	BAND, HOSE 55	2	2	2	
26	EU0-67767-31	CHECK VALVE	1	1	1	
27	GP7-U785H-00	HOSE, AIR VENT 3	1	1	1	

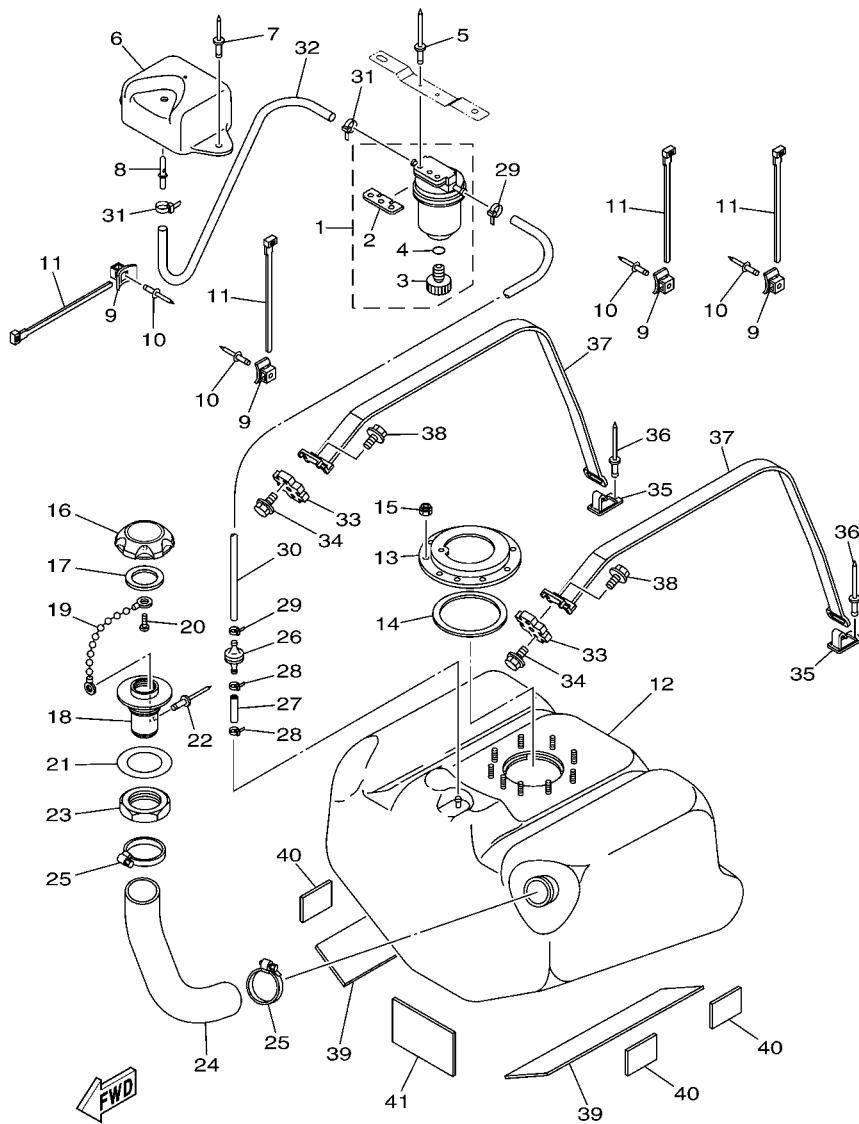

F2N1100-J270

FIG. 27 FUEL TANK

REF. NO.	PART NO.	DESCRIPTION	CAN	EUR	GENE	REMARKS
28	90465-11829	CLAMP	2	2	2	
29	90465-11829	CLAMP	2	2	2	
30	F1K-U785G-00	HOSE, AIR VENT	1	1	1	
31	90465-11829	CLAMP	2	2	2	
32	F0D-U7856-10	HOSE, AIR VENT 3	1	1	1	
33	F1X-U2873-00	NUT, SPECIAL	2	2	2	
34	90119-069UH	BOLT, WITH WASHER	4	4	4	
35	F1K-U5772-03	HOOK A	2	2	2	
36	90267-489U1	RIVET,BLIND	2	2	2	
37	F2N-67743-00	BELT, TANK 1	2	2	2	
38	90119-089U7	BOLT, WITH WASHER	2	2	2	
39	F1K-U759B-00	MAT 1	2	2	2	
40	F1W-U759C-01	MAT 2	4	4	4	
41	F1S-U8221-00	PAD, BATTERY	1	1	1	

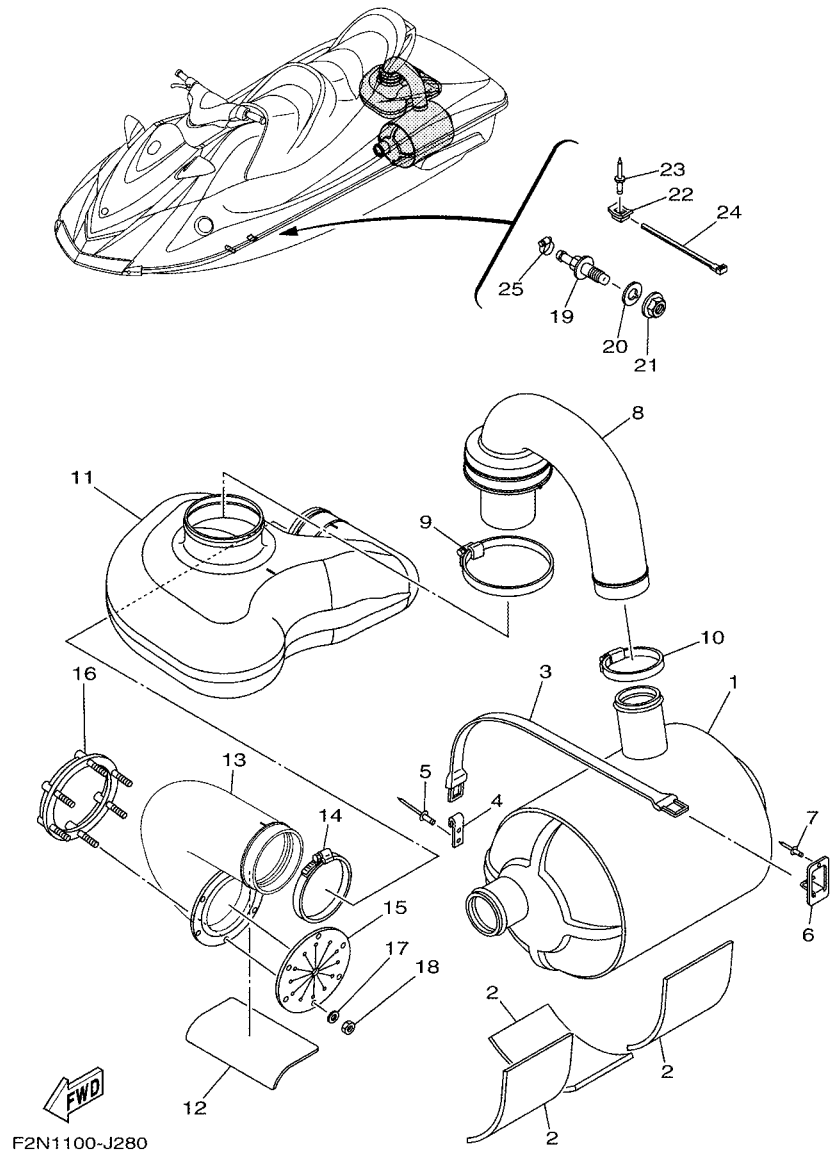
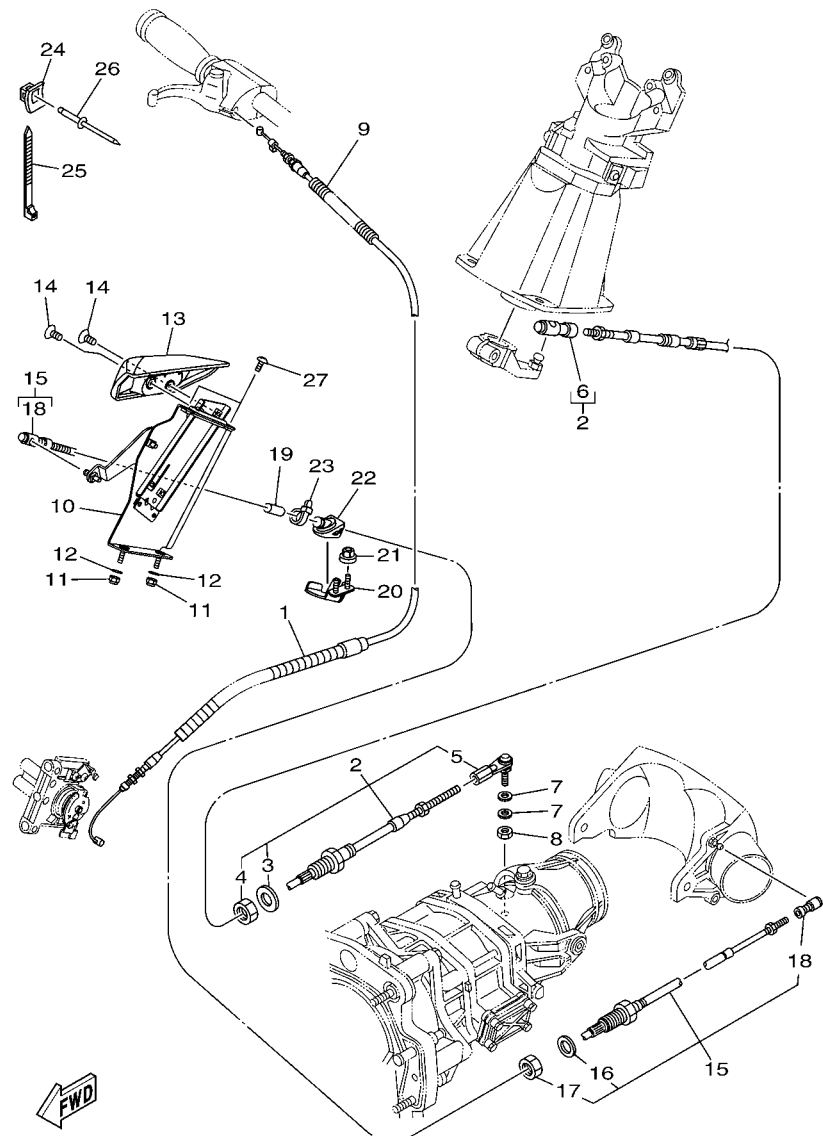

FIG. 28 EXHAUST 4

REF. NO.	PART NO.	DESCRIPTION	CAN	EUR	GENE	REMARKS
1	F1K-U7550-02	WATER LOCK COMP.	1	1	1	
2	F1S-U8221-00	PAD, BATTERY	3	3	3	
3	EW2-67821-00	BAND, FUEL TANK	1	1	1	
4	GA7-65772-00	HOOK A	1	1	1	
5	90267-489U1	RIVET,BLIND	2	2	2	
6	F1K-U5772-03	HÖÖK A	1	1	1	
7	90267-489U1	RIVET,BLIND	1	1	1	
8	F2N-U7555-00	HOSE, EXHAUST	1	1	1	
9	90601-179U8	BAND, HOSE 79	1	1	1	
10	90450-99804	HOSE CLAMP ASSY	1	1	1	
11	F2N-U4261-00	TANK, WATER	1	1	1	
12	F1S-U8221-00	PAD, BATTERY	1	1	1	
13	F2N-U758D-00	HOSE,EXHAUST 3	1	1	1	
14	90450-99801	HOSE CLAMP ASSY	1	1	1	
15	F1B-U751G-00	VALVE, EXHAUST	1	1	1	
16	F1S-U757B-01	PLATE	1	1	1	
17	9299R-06200	WASHER	6	6	6	
18	9572R-06300	NUT, NYLON	6	6	6	
19	F1K-6753B-00	PILOT, WATER	1	1	1	
20	F1B-67564-00	GASKET	1	1	1	
21	F0X-62733-00	NUT	1	1	1	
22	F1W-U828M-00	BASE, CLAMP	1	1	1	
23	90267-489U6	RIVET, BLIND	1	1	1	
24	90464-32801	CLAMP	1	1	1	
25	90467-17802	CLIP	1	1	1	



F2N1100-J290

FIG. 29 CONTROL CABLE

REF. NO.	PART NO.	DESCRIPTION	CAN	EUR	GENE	REMARKS
1	6BU-26311-00	CABLE, THROTTLE 1	1	1	1	
2	F2N-61481-00	CABLE, STEERING	1	1	1	
3	F1B-61438-00	.PACKING	1	1	1	
4	F1B-6151S-00	.NUT	1	1	1	
5	F1B-61461-02	.STUD, JOINT BALL	1	1	1	
6	F2N-61460-00	.BALL JOINT ASSY	1	1	1	
7	90201-06906	WASHER, PLATE	2	2	2	
8	9538R-06700	NUT	1	1	1	
9	90447-06803	TUBE	1	1	1	
10	F2N-U134A-00	REMOCON. LEVER ASSY.	1	1	1	
11	9572R-06300	NUT, NYLON	2	2	2	
12	9299R-06200	WASHER	2	2	2	
13	F2N-U2714-01	GRIP	1	1	1	
14	90151-06815	SCREW, COUNTERSUNK	2	2	2	
15	F2N-6149C-00	CABLE, REVERSE	1	1	1	
16	F1B-61438-00	.PACKING	1	1	1	
17	F1B-6151S-00	.NUT	1	1	1	
18	F1B-61460-00	.BALL JOINT ASSY	2	2	2	
19	F1W-U146G-00	PACKING, CABLE	1	1	1	
20	F2N-U1467-00	BRACKET, STOPPER CABLE	1	1	1	
21	90185-06014	NUT, SELF-LOCKING	2	2	2	
22	F2N-U146G-00	PACKING, CABLE	1	1	1	
23	90465-11829	CLAMP	1	1	1	
24	F1W-U828M-00	BASE, CLAMP	1	1	1	
25	90464-32801	CLAMP	1	1	1	
26	90267-489U6	RIVET, BLIND	1	1	1	
27	F2N-67823-00	SCREW	2	2	2	

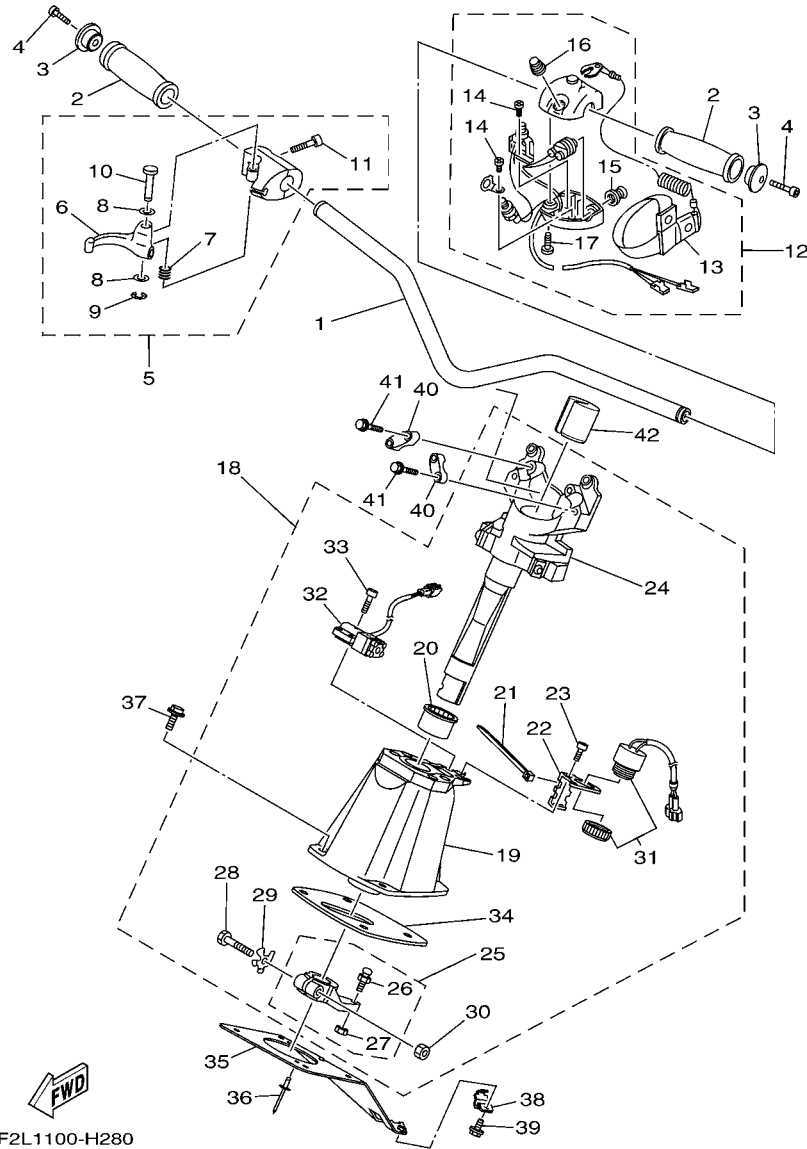

FIG. 30 STEERING 1

REF. NO.	PART NO.	DESCRIPTION	CAN	EUR	GENE	REMARKS
1	F1K-U1552-00	HANDLE	1	1	1	
2	GP7-U155D-01	GRIP, HANDLE	2	2	2	
3	GP7-U155F-00	GRIP, END	2	2	2	
4	90110-05908	BOLT, HEXAGON SOCKET HEAD	2	2	2	
5	F0D-67250-10	THROTTLE LEVER ASSY	1	1	1	
6	F0D-67255-02	.LEVER, THROTTLE	1	1	1	
7	EW2-67256-00	.SPRING	1	1	1	
8	EW2-67258-01	.WASHER	2	2	2	
9	EW2-67259-01	.E-RING	1	1	1	
10	F0D-67257-00	.SHAFT	1	1	1	
11	F1X-6725F-01	.BOLT, THROTTLE	2	2	2	
12	FK7-68310-07	SWITCH BOX ASSY	1	1	1	
13	EW2-68348-00	.LANYARD, STOP SWITCH	1	1	1	
14	97880-03008	.SCREW, PAN HEAD	2	2	2	
15	FK7-68312-02	.STOP BUTTON COMP	1	1	1	
16	FK7-68313-02	.START BUTTON COMP.	1	1	1	
17	97880-05025	.SCREW, PAN HEAD	2	2	2	
18	F1K-61400-01	STEERING MASTER ASSY	1	1	1	
19	F1K-6152M-00	.HOUSING ASSY	1	1	1	
20	F1K-6134M-00	.BUSH	1	1	1	
21	703-82591-00	.BAND	2	2	2	
22	F1K-6146H-10	.SPACER, BRKT.	1	1	1	
23	F1B-613C1-00	.SCREW	2	2	2	
24	F1K-67410-00	.SHAFT ASSY	1	1	1	
25	F1K-6153R-00	.ARM ASSY.	1	1	1	
26	EU0-61461-02	..STUD, JOINT BALL	1	1	1	
27	95720-06300	..NUT, SELF-LOCKING	1	1	1	

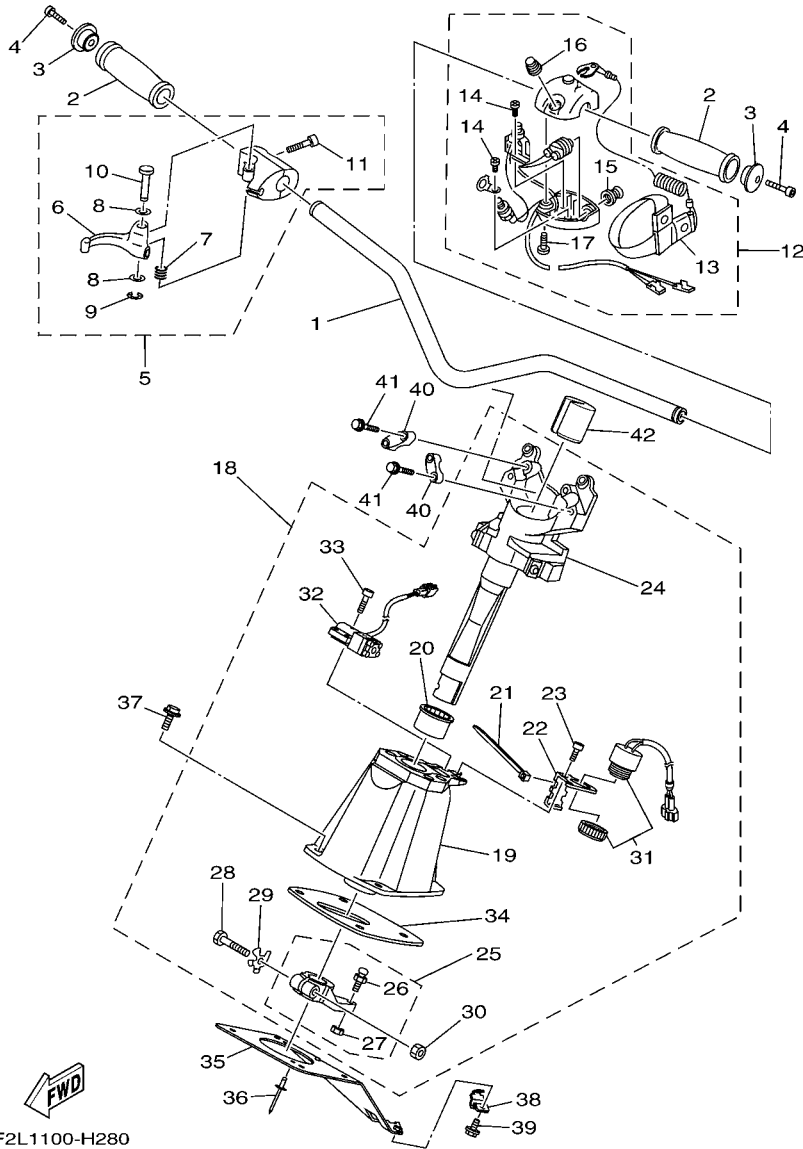
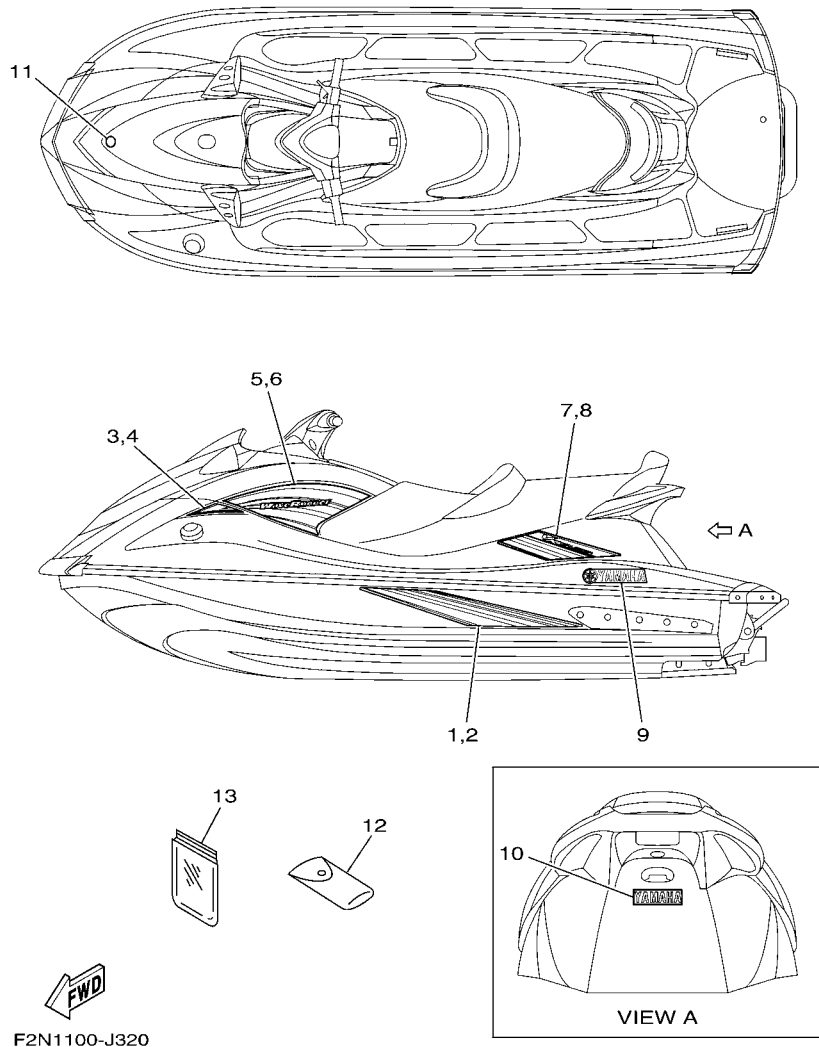

FIG. 30 STEERING 1

REF. NO.	PART NO.	DESCRIPTION	CAN	EUR	GENE	REMARKS
28	F1K-61355-00	.BOLT	1	1	1	
29	F1K-6142B-00	.PLATE, RETAINING	1	1	1	
30	95720-08300	.NUT, SELF-LOCKING	1	1	1	
31	F1S-68341-00	.BUZZER	1	1	1	
32	F1W-68303-00	.SENSOR ASSY	1	1	1	
33	F1W-61516-00	.BOLT	4	4	4	
34	F1K-6143C-00	.SEAL, RUBBER	1	1	1	
35	F1K-U1467-01	BRACKET, STOPPER CABLE	1	1	1	
36	90267-489U2	RIVET, BLIND	2	2	2	
37	90119-08836	BOLT, WITH WASHER	4	4	4	
38	F1K-U1468-03	STOPPER, CABLE	1	1	1	
39	90119-069UH	BOLT, WITH WASHER	1	1	1	
40	EU0-23814-30	HOLDER, HANDLE UPPER	2	2	2	
41	90119-08827	BOLT, WITH WASHER	4	4	4	
42	F1K-U1949-00	PLUG	1	1	1	



F2N1100-J320

FIG. 32 GRAPHICS

REF. NO.	PART NO.	DESCRIPTION	CAN	EUR	GENE	REMARKS
1	F2N-U417B-00	GRAPHIC 1 (LH)	1	1	1	CRUISER BLACK
	F2N-U417B-10	GRAPHIC 1 (LH)	1	1	1	CRUISER WHITE
	F2N-U417B-20	GRAPHIC 1 (LH)	1	1	1	DELUXE BLACK
	F2N-U417B-30	GRAPHIC 1 (LH)	1	1	1	DELUXE BLUE
2	F2N-U417C-00	GRAPHIC 2 (RH)	1	1	1	CRUISER BLACK
	F2N-U417C-10	GRAPHIC 2 (RH)	1	1	1	CRUISER WHITE
	F2N-U417C-20	GRAPHIC 2 (RH)	1	1	1	DELUXE BLACK
3	F2N-U417D-00	GRAPHIC 3 (LH)	1	1	1	CRUISER BLACK
	F2N-U417D-10	GRAPHIC 3 (LH)	1	1	1	CRUISER WHITE
	F2N-U417D-20	GRAPHIC 3 (LH)	1	1	1	DELUXE BLACK
4	F2N-U417E-00	GRAPHIC 4 (RH)	1	1	1	CRUISER BLACK
	F2N-U417E-10	GRAPHIC 4 (RH)	1	1	1	CRUISER WHITE
	F2N-U417E-20	GRAPHIC 4 (RH)	1	1	1	DELUXE BLACK
5	F2N-U417F-00	GRAPHIC 5 (LH)	1	1	1	CRUISER BLACK
	F2N-U417F-10	GRAPHIC 5 (LH)	1	1	1	CRUISER WHITE
	F2N-U417F-20	GRAPHIC 5 (LH)	1	1	1	DELUXE BLACK
6	F2N-U417G-00	GRAPHIC 6 (RH)	1	1	1	CRUISER BLACK
	F2N-U417G-10	GRAPHIC 6 (RH)	1	1	1	CRUISER WHITE
	F2N-U417G-20	GRAPHIC 6 (RH)	1	1	1	DELUXE BLACK
7	F2N-U417H-00	GRAPHIC 7 (LH)	1	1	1	CRUISER BLACK
	F2N-U417H-10	GRAPHIC 7 (LH)	1	1	1	CRUISER WHITE
	F2N-U417H-20	GRAPHIC 7 (LH)	1	1	1	DELUXE BLACK

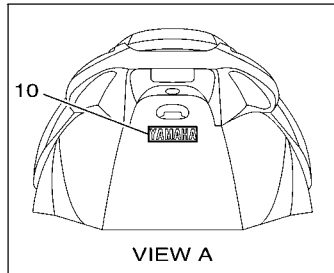
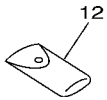
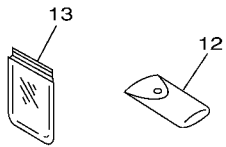
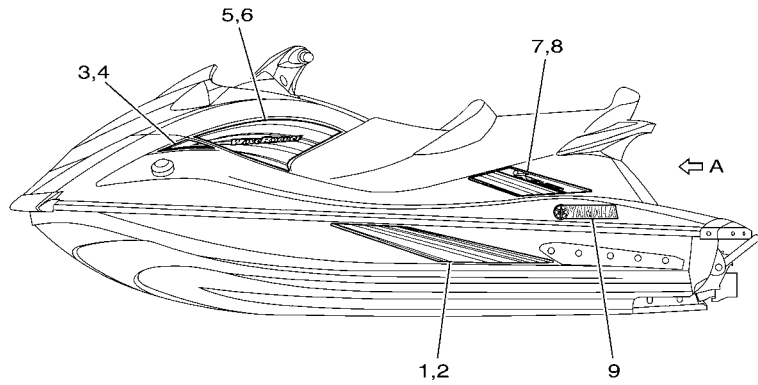
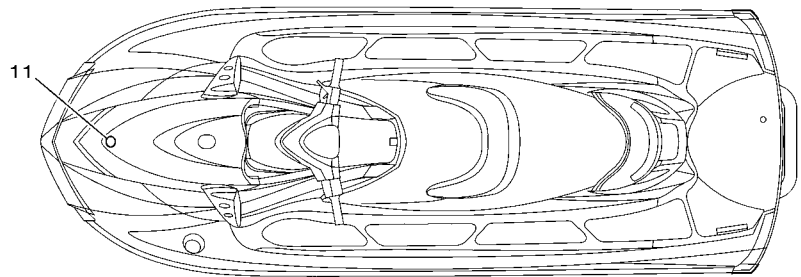

F2N1100-J320

FIG. 32 GRAPHICS

REF. NO.	PART NO.	DESCRIPTION	CAN	EUR	GENE	REMARKS
7	F2N-U417H-30	GRAPHIC 7 (LH)	1	1	1	DELUXE BLUE
8	F2N-U417J-00	GRAPHIC 8 (RH)	1	1	1	CRUISER BLACK
	F2N-U417J-10	GRAPHIC 8 (RH)	1	1	1	CRUISER WHITE
	F2N-U417J-20	GRAPHIC 8 (RH)	1	1	1	DELUXE BLACK
	F2N-U417J-30	GRAPHIC 8 (RH)	1	1	1	DELUXE BLUE
9	F1X-U411C-10	EMBLEM, YAMAHA	2	2	2	CRUISER BLACK
	F0V-U411C-10	EMBLEM, YAMAHA	2	2	2	CRUISER WHITE
	F1X-U411C-10	EMBLEM, YAMAHA	2	2	2	DELUXE BLACK
	F1S-U411C-10	EMBLEM, YAMAHA	2	2	2	DELUXE BLUE
10	F1X-U411C-20	EMBLEM, YAMAHA	1	1	1	CRUISER BLACK
	F1B-U411C-02	EMBLEM, YAMAHA	1	1	1	CRUISER WHITE
	F1X-U411C-20	EMBLEM, YAMAHA	1	1	1	DELUXE BLACK
	F1S-U411C-00	EMBLEM, YAMAHA	1	1	1	DELUXE BLUE
11	F1K-U411H-00	EMBLEM, TUNING FORK	1	1	1	
12	F1B-65986-00	TOOL SET	1	1	1	
13	EU0-65901-01	TOOL BAG	1	1	1	

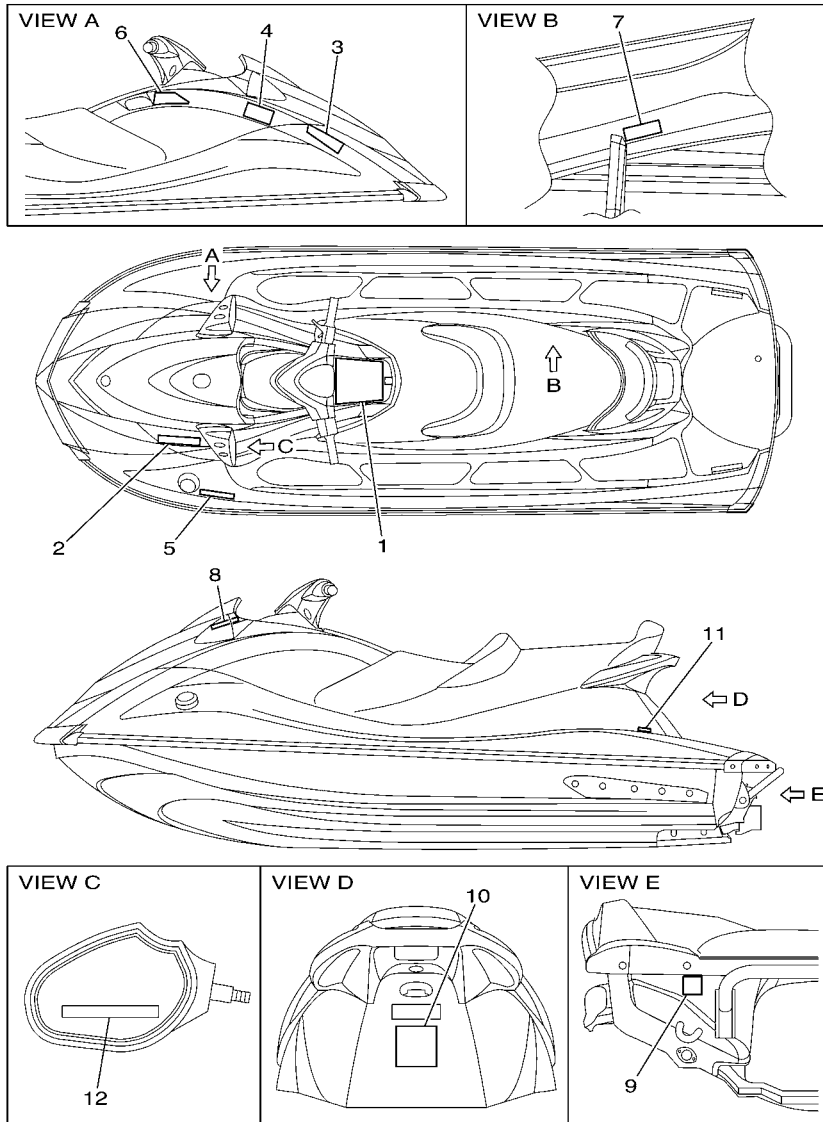

F2N1100-J330

FIG. 33 IMPORTANT LABELS

REF. NO.	PART NO.	DESCRIPTION	CAN	EUR	GENE	REMARKS
1	F2N-U41B1-10	LABEL, WARNING UNIFORM 1	1			
2	F1B-U41B1-21	LABEL, WARNING UNIFORM 1	1			
3	F1B-U41B1-31	LABEL, WARNING UNIFORM 1	1			CRUISER BLACK
	F0V-U41B1-31	LABEL, WARNING UNIFORM 1	1			CRUISER WHITE
	F1B-U41B1-31	LABEL, WARNING UNIFORM 1	1			DELUXE
4	F1B-U41B2-01	LABEL, WARNING UNIFORM 2	1			
5	F1S-U415B-11	LABEL, WARNING(FUEL)	1			CRUISER BLACK
	F1B-U415B-11	LABEL, WARNING(FUEL)	1			CRUISER WHITE
	F1S-U415B-11	LABEL, WARNING(FUEL)	1			DELUXE
6	F0V-U41D5-31	LABEL, WARNING SHIFT LEVER	1			
7	F0V-U41DB-12	LABEL, WARNING BATTERY	1			
8	F1B-U41F5-21	LABEL, FIRE EXTINGUISHER 1	1			
9	F1G-U418F-00	LABEL, RIGHTING	1			
10	F1S-U41E1-11	LABEL, SET 1	1			CRUISER BLACK
	F0V-U41E1-41	LABEL, SET 1	1			CRUISER WHITE
	F1S-U41E1-11	LABEL, SET 1	1			DELUXE
11	F1S-U419E-01	LABEL 4	1			CRUISER BLACK
	GJ3-U419E-00	LABEL 4	1			CRUISER WHITE
	F1S-U419E-01	LABEL 4	1			DELUXE
12	GJ1-U419F-21	LABEL,5	2			

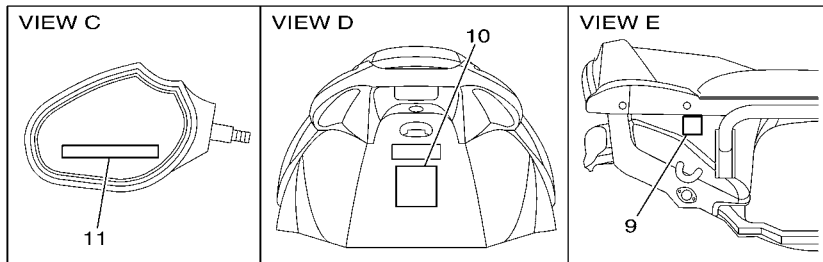
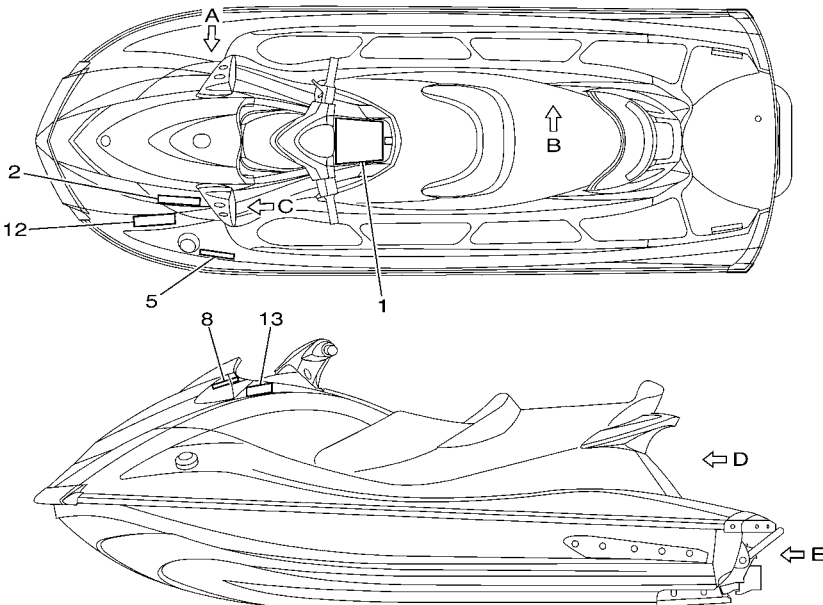
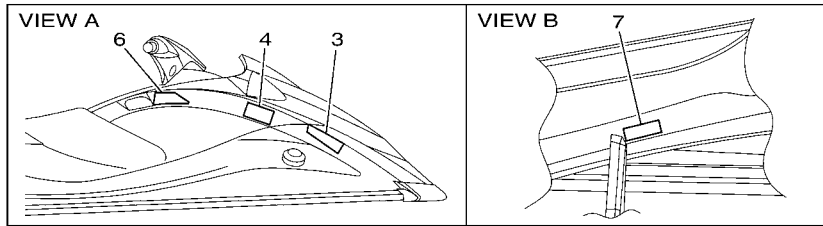

F2N1100-J340

FIG. 34 IMPORTANT LABELS 2

REF. NO.	PART NO.	DESCRIPTION	CAN	EUR	GENE	REMARKS
1	F2N-U41B1-10	LABEL, WARNING UNIFORM 1		1	1	
2	F1B-U41B1-21	LABEL, WARNING UNIFORM 1		1	1	
3	F1B-U41B1-31	LABEL, WARNING UNIFORM 1		1	1	CRUISER BLACK
	F0V-U41B1-31	LABEL, WARNING UNIFORM 1		1	1	CRUISER WHITE
	F1B-U41B1-31	LABEL, WARNING UNIFORM 1		1	1	DELUXE
4	F1B-U41B2-01	LABEL, WARNING UNIFORM 2		1	1	
5	F1S-U415B-11	LABEL, WARNING(FUEL)		1	1	CRUISER BLACK
	F1B-U415B-11	LABEL, WARNING(FUEL)		1	1	CRUISER WHITE
	F1S-U415B-11	LABEL, WARNING(FUEL)		1	1	DELUXE
6	F0V-U41D5-31	LABEL, WARNING SHIFT LEVER		1	1	
7	F0V-U41DB-12	LABEL, WARNING BATTERY		1	1	
8	F1B-U41F5-21	LABEL, FIRE EXTINGUISHER 1		1	1	
9	F1G-U418F-00	LABEL, RIGHTING		1	1	
10	F1S-U41E1-11	LABEL, SET 1		1	1	CRUISER BLACK
	F0V-U41E1-41	LABEL, SET 1		1	1	CRUISER WHITE
	F1S-U41E1-11	LABEL, SET 1		1	1	DELUXE
11	GJ1-U419F-21	LABEL,5		2	2	
12	GP8-U416H-01	LABEL,WARNING(FRANCE)		1		CRUISER BLACK
	GJ3-U416H-01	LABEL,WARNING(FRANCE)		1		CRUISER WHITE
	GP8-U416H-01	LABEL,WARNING(FRANCE)		1		DELUXE
13	F1X-U413P-02	LABEL, BUILDERS PLATE		1		

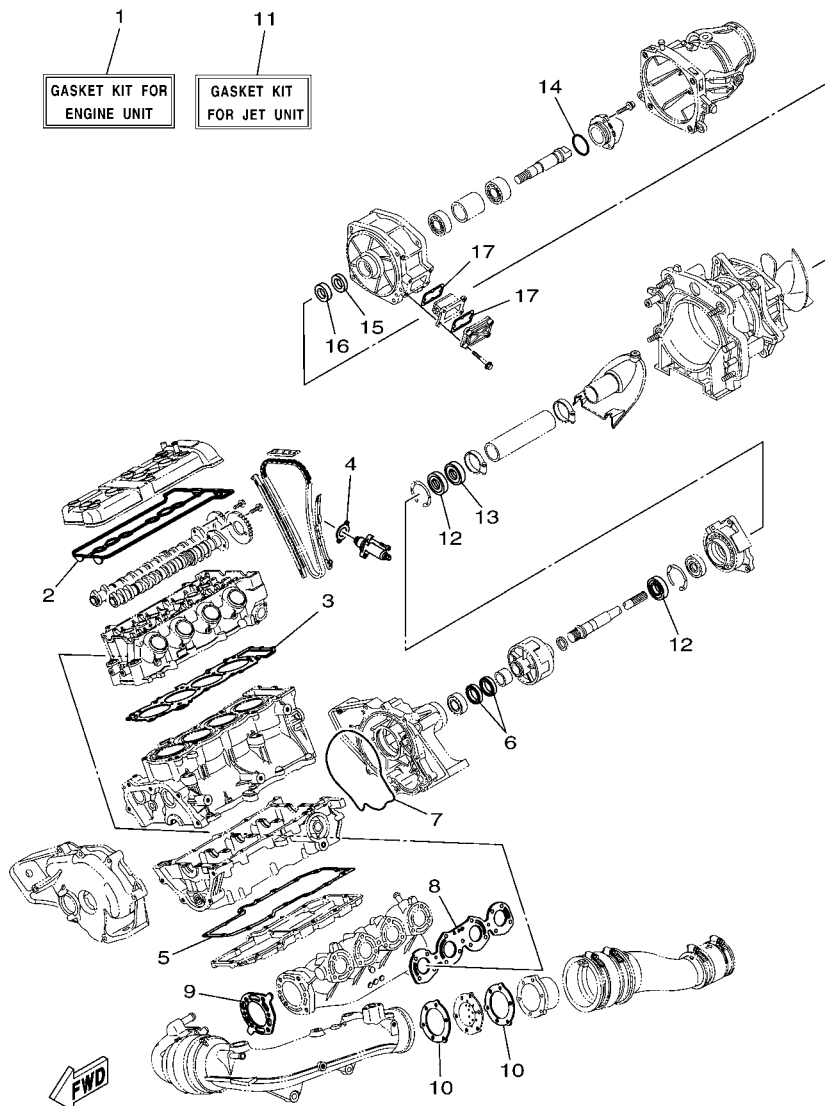

F2N1100-J350

FIG. 35 REPAIR KIT 1

REF. NO.	PART NO.	DESCRIPTION	CAN	EUR	GENE	REMARKS
1	6D3-W0001-00	GASKET KIT FOR ENGINE UNIT	1	1	1	
2	60E-11193-01	.GASKET, HEAD COVER 1	1	1	1	
3	6D3-11181-00	.GASKET, CYLINDER HEAD 1	1	1	1	
4	4FM-12213-00	.GASKET, TENSIONER CASE	1	1	1	
5	6B6-13557-01	.GASKET	1	1	1	
6	93101-35004	.OIL SEAL	2	2	2	
7	6B6-13475-01	.GASKET	1	1	1	
8	6D3-14613-00	.GASKET, EXHAUST PIPE	1	1	1	
9	6D3-14739-00	.GASKET, MUFFLER DAMPER 1	1	1	1	
10	60E-14623-00	.GASKET, EXHAUST PIPE	2	2	2	
11	6BU-W0001-20	GASKET KIT FOR JET UNIT	1	1	1	
12	93101-25M55	.OIL SEAL	2	2	2	
13	93102-25009	.OIL SEAL	1	1	1	
14	93210-464A3	.O-RING	1	1	1	
15	93101-21002	.OIL SEAL	1	1	1	
16	93101-21001	.OIL SEAL	1	1	1	
17	66V-42414-00	.O-RING	2	2	2	

NUMERICAL INDEX

PART NO.	REF. NO.	PART NO.	REF. NO.	PART NO.	REF. NO.	PART NO.	REF. NO.	PART NO.	REF. NO.	PART NO.	REF. NO.
6D3-11102-00-94	1 - 2	5LV-12121-00	4 - 7	60E-12443-00	11 - 8	6B6-13557-01	35 - 5	6B6-17585-00	3 - 18	F1B-6151S-00	29 - 17
4KG-1111G-00	1 - 21	3GM-12126-00	4 - 9	6D3-12446-00	10 - 36	6B6-13563-01	7 - 3	6B6-17586-00	3 - 19	F1K-6152M-00	30 - 19
6D3-11125-00	7 - 30	3FV-12153-10	4 - 20		11 - 35	68V-13573-00	6 - 15	EU0-23814-30	30 - 40	F1K-6153R-00	30 - 25
6D3-11126-00	7 - 25	3LN-12153-10	4 - 19	60E-1244E-00	17 - 42	6D3-13641-00	6 - 1	6S5-24300-01	6 - 12	F1K-61624-00	23 - 20
3TJ-11133-10	1 - 3	1HX-12168-00	4 - 18	6D3-1244G-10	10 - 27	6D3-13750-00	6 - 7	6D3-24387-00	19 - 5	F1K-61628-00	23 - 16
1WG-11133-11	1 - 4	1HX-12168-20	4 - 18		11 - 27	60E-13761-10	6 - 3	6D3-24481-00	19 - 4		26 - 17
6D3-11164-00	7 - 21	1HX-12168-40	4 - 18	6D3-1244H-10	10 - 20	6D3-13795-01	6 - 13	70R-24489-00	27 - 4	F0X-61637-00	23 - 23
6D3-11165-00	8 - 22	1HX-12168-60	4 - 18		11 - 20	60E-13907-02	19 - 1	70R-24543-00	27 - 3	EU0-61652-00	10 - 10
6D3-11166-00	7 - 32	1HX-12168-80	4 - 18	60E-12474-00	1 - 31	60E-14147-00	6 - 4	6BU-26311-00	29 - 1		11 - 10
6D3-11167-00	8 - 34	1HX-12168-A0	4 - 18	6D3-12482-00	1 - 26	6D3-14294-02	6 - 11	67F-2812A-00	17 - 26		23 - 8
6D3-11181-00	1 - 22	1HX-12168-F0	4 - 18	60E-12483-10	1 - 30	6D3-14305-21	18 - 1	66V-42414-00	12 - 10	F0X-61652-00	23 - 24
	35 - 3	1HX-12168-H1	4 - 18	60E-12494-00	1 - 29	6D3-14411-00	5 - 1		35 - 17	EW2-62142-00	27 - 2
6D3-1118A-00	1 - 18	1HX-12168-K1	4 - 18	60E-12495-00	1 - 35	6D3-14413-00	6 - 19	67X-44517-10-94	20 - 1	F1G-62149-00	27 - 8
6D3-11191-01-94	1 - 17	1HX-12168-M1	4 - 18	6B6-12499-00	11 - 41	6D3-14414-00	6 - 20	6D3-44574-00	20 - 2	F2F-6214A-00	27 - 1
60E-11193-01	1 - 19	1HX-12168-R1	4 - 18	60E-12537-00	1 - 32	6D3-14419-01	5 - 8	663-45119-00	13 - 4	GJ3-6215F-00	19 - 14
	35 - 2	1HX-12168-U1	4 - 18	6D3-12577-10	10 - 24	6D3-14421-02	5 - 3	66V-45214-00-94	12 - 11	F0X-62733-00	28 - 21
69J-11301-10	2 - 12	1HX-12168-W1	4 - 18		11 - 24	6D3-14437-00	5 - 7	61X-45332-03-94	13 - 2	GU2-62875-01	21 - 20
6E5-11325-00	8 - 12	1HX-12168-Y1	4 - 18	63M-12580-00	10 - 5	63P-14446-00	6 - 17	6BU-45511-00	13 - 6	F0X-6378C-00	26 - 6
68V-11325-02	2 - 13	1HX-12169-11	4 - 18		11 - 5	60E-14449-00-94	6 - 21	6D3-45514-00	12 - 16	F1K-6517C-00	22 - 6
67F-11328-00	2 - 14	1HX-12169-31	4 - 18	60E-12581-00	10 - 3	6D3-1444B-00	6 - 8	65V-45538-00	12 - 14	F0X-6517R-01	21 - 19
60E-11372-10	9 - 5	1HX-12169-50	4 - 18		11 - 3	6D3-14451-00	5 - 4	6D3-45593-00-94	13 - 11	GA7-65772-00	28 - 4
60E-11411-11	3 - 1	1HX-12169-70	4 - 18	60E-12584-00	10 - 15	4XV-14452-00	5 - 2	6D3-45813-00-94	3 - 12	EU0-65901-01	32 - 13
6D3-11416-00	3 - 2	1HX-12169-90	4 - 18		11 - 15	6D3-14457-00	6 - 9	6D3-4581J-00	13 - 1	F1B-65986-00	32 - 12
6D3-11416-10	3 - 2	1HX-12169-E0	4 - 18	6D3-12584-00	10 - 19	68V-14475-00	6 - 16	66V-46882-00	12 - 9	F0D-67250-10	30 - 5
6D3-11416-20	3 - 2	1HX-12169-G0	4 - 18		11 - 19	6D3-14495-00	5 - 13	6D3-51129-00	2 - 3	F0D-67255-02	30 - 6
6D3-11416-30	3 - 2	1HX-12169-J0	4 - 18	6BU-12594-00	10 - 31	6D3-14613-00	9 - 3	61X-51162-00	23 - 3	EW2-67256-00	30 - 7
6D3-11416-A0	3 - 2	1HX-12169-L0	4 - 18	6D3-12880-00	6 - 2		35 - 8	66V-51312-01-94	12 - 5	F0D-67257-00	30 - 10
6B6-11478-00	3 - 15	1HX-12169-N0	4 - 18	6B6-1310A-00-94	2 - 18	6D3-14615-00	9 - 14	6B6-51315-01-94	12 - 8	EW2-67258-01	30 - 8
6D3-11603-00	3 - 4	1HX-12169-T0	4 - 18	6B6-13151-00-94	8 - 30	60E-14623-00	9 - 24	6B6-51326-10-94	12 - 19	EW2-67259-01	30 - 9
6D3-11631-00-B0	3 - 3	6D3-12171-11	4 - 1	60E-13161-00	2 - 22		35 - 10	60E-51341-00-94	8 - 36	F1X-6725F-01	30 - 11
4XV-11633-00	3 - 5	6D3-12176-00	4 - 3	6D3-13300-10	7 - 2	6D3-14625-00	9 - 16	6D3-52358-00	14 - 8	F1K-67410-00	30 - 24
6D3-11650-00	3 - 7	6D3-12181-00	4 - 2	6B6-13317-00	8 - 5	6D3-1469W-00	9 - 26	F1K-6134M-00	30 - 20	F1K-6753B-00	28 - 19
5JW-11654-00	3 - 8	6D3-12210-00	4 - 23	6B6-13327-01-94	7 - 8	6D3-14711-00-94	9 - 4	F1K-61355-00	30 - 28	F1B-67564-00	28 - 20
60E-11656-00	3 - 10	4FM-12213-00	4 - 24	6B6-13360-00	7 - 1	6D3-14712-00-94	9 - 9	F1B-613C1-00	30 - 23	F2N-67743-00	27 - 37
60E-11656-10	3 - 10		35 - 4	6B6-13411-00	7 - 11	6D3-14721-00-94	9 - 18	F1K-61400-01	30 - 18	F1B-67747-00	27 - 14
60E-11656-20	3 - 10	5BE-12241-00	4 - 22	60E-13421-00	8 - 7	6D3-14739-00	9 - 10	F1K-6142B-00	30 - 29	EU0-67767-31	27 - 26
60E-11656-30	3 - 10	6D3-12251-00	4 - 26	5GH-13440-20	2 - 27		35 - 9	F1B-61438-00	29 - 3	EW2-67821-00	28 - 3
4XV-12111-00	4 - 5	4XV-12252-00	4 - 27	6D3-13443-00-94	8 - 25	6BU-14752-00-94	9 - 28		29 - 16	F2N-67823-00	22 - 18
4XV-12112-00	4 - 6	6D3-12411-00	11 - 32	60E-13446-00	8 - 1	6B6-1475E-00	9 - 29	F1K-6143C-00	30 - 34		29 - 27
4XV-12113-00	4 - 10	6BH-12413-00	11 - 33	6D3-13462-00-94	8 - 3	6D3-1475F-00	9 - 30	F1B-61460-00	29 - 18	F2N-67823-10	21 - 16
4XV-12114-00	4 - 11	60E-12417-10	11 - 31	6D3-13463-00-94	8 - 14	60E-14784-00-94	9 - 25	F2N-61460-00	29 - 6	F1K-6820A-01	19 - 16
1HX-12116-01	4 - 8	60E-12435-00	10 - 37	60E-13473-00	8 - 21	6D3-15100-01-94	2 - 1	EU0-61461-02	30 - 26	GU2-6822E-00	19 - 18
1HX-12117-00	4 - 12		11 - 38	60E-13475-00	8 - 15	60E-15362-00	8 - 20	F1B-61461-02	29 - 5	60E-682E0-00	19 - 2
1WG-12117-00	4 - 13	6BU-1243A-00	10 - 11	6B6-13475-01	7 - 13	6D3-15515-00	15 - 1	F1K-6146H-10	30 - 22	F1W-68303-00	30 - 32
1HX-12118-00	4 - 14		11 - 11		35 - 7	60E-15517-00	15 - 2	F2N-61481-00	29 - 2	FK7-68310-07	30 - 12
1WG-12118-00	4 - 15	6D3-1243E-10	10 - 16	60E-13476-10	8 - 26	60E-15521-00	15 - 3	F2N-6149C-00	29 - 15	FK7-68312-02	30 - 15
4SV-12119-00	4 - 17		11 - 16	6D3-13477-00	8 - 23	4WM-15590-00	15 - 4	F1W-61516-00	30 - 33	FK7-68313-02	30 - 16
4TV-12119-00	4 - 16	60E-12443-00	10 - 8	6B6-13557-01	2 - 20	6D3-17572-00	3 - 11	F1B-6151S-00	29 - 4	F1S-68341-00	30 - 31

NUMERICAL INDEX

PART NO.	REF. NO.	PART NO.	REF. NO.	PART NO.	REF. NO.	PART NO.	REF. NO.	PART NO.	REF. NO.	PART NO.	REF. NO.
EW2-68348-00	30 - 13	60E-8259E-00	17 - 23	F2N-U2127-00	25 - 1	F2N-U351M-00	24 - 16	F2N-U417E-10	32 - 4	F1B-U41F5-21	33 - 8
6D3-81147-00	6 - 18	6BU-8259L-A0	18 - 11	F2N-U213B-00	22 - 2	F2N-U351M-10	24 - 16	F2N-U417E-20	32 - 4		34 - 8
60E-81315-00	18 - 23	6D3-8273J-01	18 - 25	F2N-U213G-00	25 - 2	F2N-U351N-00	24 - 17	F2N-U417E-30	32 - 4	F2N-U4261-00	28 - 11
60E-81328-00	15 - 18	6B6-83623-00	8 - 28	F1W-U2159-00	27 - 6		24 - 17	F2N-U417F-00	32 - 5	F2N-U471E-00	22 - 23
66V-8132W-00	17 - 24	60E-83627-00	8 - 29	F2N-U2187-00	25 - 6	F2N-U351N-10	24 - 17	F2N-U417F-10	32 - 5	F1K-U471E-03	22 - 13
6BU-81336-00	17 - 34	68F-83688-00	6 - 6	F2N-U2188-00	25 - 7	F2N-U3581-00	24 - 12	F2N-U417F-20	32 - 5	F2N-U471F-00	22 - 25
6D3-81337-00-94	15 - 13	682-84385-01	10 - 9	F1S-U2280-00	23 - 31		24 - 12	F2N-U417F-30	32 - 5	F2N-U475B-00	21 - 1
6D3-81410-01	15 - 7		11 - 9	F1S-U2285-00	23 - 32	F2N-U3581-10	24 - 12	F2N-U417G-00	32 - 6	F1W-U475F-01	21 - 8
6D3-81450-00	15 - 6	6D3-85132-00	1 - 24	F2N-U2511-01	24 - 1	F2N-U371A-03	26 - 1	F2N-U417G-10	32 - 6	F1W-U491K-00	24 - 2
6BU-81639-00	17 - 33	6AA-85542-00	8 - 9		24 - 1	F2N-U371A-42	26 - 1	F2N-U417G-20	32 - 6	GP7-U4953-10	23 - 18
6D3-81800-00	16 - 1		8 - 19	F2N-U2511-10	24 - 1	F2N-U371A-52	26 - 1	F2N-U417G-30	32 - 6		26 - 18
3AJ-81809-00	16 - 6	61A-85790-00	18 - 13	F1K-U2512-03	24 - 6	F2N-U371B-00	26 - 2	F2N-U417H-00	32 - 7	F1K-U515A-00	22 - 8
60E-81810-00	16 - 10	6D3-85896-00	18 - 20		24 - 6	F2N-U371B-40	26 - 2	F2N-U417H-10	32 - 7	F2N-U516N-00-P1	21 - 10
6D3-81820-00	16 - 9	6BU-8591A-A0	17 - 28	F1K-U2512-10	24 - 6	F2N-U371B-50	26 - 2	F2N-U417H-20	32 - 7		21 - 10
6M6-81826-00	16 - 4	6D3-8591A-B2	17 - 28	F1K-U2519-02	24 - 7	GH1-U3774-00	26 - 10	F2N-U417H-30	32 - 7	F2N-U516N-11-P0	21 - 10
6M6-81830-00	16 - 2	6B6-86261-00	18 - 30	F1K-U2519-20	24 - 7	F2C-U3850-00	26 - 4	F2N-U417J-00	32 - 8	F2N-U516N-20-P0	21 - 10
6M6-81840-10	16 - 8	6B6-86261-10	18 - 30	F1K-U251D-01	24 - 9	F1S-U411C-00	32 - 10	F2N-U417J-10	32 - 8	F2N-U516P-00	21 - 11
11H-81844-00	16 - 5	6B6-86265-00	18 - 31		24 - 9	F1B-U411C-02	32 - 10	F2N-U417J-20	32 - 8	F2N-U517B-01-P0	22 - 1
66V-81844-00	17 - 25	6B6-86265-10	18 - 31	F1K-U251D-10	24 - 9	F0V-U411C-10	32 - 9	F2N-U417J-30	32 - 8	F2N-U517B-10-P0	22 - 1
6BU-81845-00	17 - 27	67X-E2590-10	10 - 44	F1K-U251E-01	24 - 10	F1S-U411C-10	32 - 9	F1G-U418F-00	33 - 9		22 - 1
6D3-81845-00	15 - 21		11 - 48		24 - 10	F1X-U411C-10	32 - 9		34 - 9	F2N-U517B-20-P0	22 - 1
1FK-81847-00	16 - 3	6D3-G5831-00	12 - 2	F1K-U251E-10	24 - 10		32 - 9	GJ3-U419E-00	33 - 11	F1K-U517D-05	22 - 10
6M6-81850-00	16 - 7	6BU-R1313-00-94	12 - 32	F2N-U2663-01	22 - 4	F1X-U411C-20	32 - 10	F1S-U419E-01	33 - 11	F1X-U517E-01	22 - 20
6BU-81861-00	17 - 40	6D3-R1314-00	14 - 1	F2N-U2664-00	26 - 3		32 - 10		33 - 11	F2N-U517F-00	22 - 19
6D3-81921-00	17 - 12	6BU-R1318-00	12 - 24	F1K-U266B-00	22 - 5	F1K-U411H-00	32 - 11	GJ1-U419F-21	33 - 12	F2N-U517H-01	21 - 18
6B6-81940-00	17 - 22	6D3-R1319-00	12 - 22	F1K-U266C-00	21 - 12	F1X-U413P-02	34 - 13		34 - 11	F1K-U517R-00	22 - 12
60E-81950-00	17 - 20	6D3-R1321-02	12 - 23	F2C-U266C-00	21 - 2	F1B-U415B-11	33 - 5	F2N-U41B1-10	33 - 1	F1K-U518E-04	22 - 9
68V-81950-00	17 - 21	6D3-R1333-01-94	12 - 1	F1W-U269B-00	23 - 7		34 - 5		34 - 1	F2N-U519D-00	21 - 21
6S8-81960-00	17 - 37	6D3-R1341-00	12 - 31	F2N-U2714-01	29 - 13	F1S-U415B-11	33 - 5	F1B-U41B1-21	33 - 2	F2N-U5633-00	21 - 22
EU0-82110-09	19 - 6	60E-R1381-01	13 - 15	F2N-U271B-01	26 - 9		33 - 5		34 - 2	F1K-U5772-03	19 - 9
6BU-82115-00	17 - 13	F2N-U134A-00	29 - 10	F2N-U273B-00	12 - 38		34 - 5	F0V-U41B1-31	33 - 3		22 - 28
6BU-82116-00	19 - 37	F1K-U135C-01	22 - 11	F2N-U278A-00	23 - 38		34 - 5		34 - 3		27 - 35
6D3-82117-00	17 - 14	F1K-U142D-00	31 - 4	F2L-U278F-00	23 - 40	GJ3-U416H-01	34 - 12	F1B-U41B1-31	33 - 3		28 - 6
67F-82151-00	17 - 15	F1K-U143D-01	31 - 2	F2L-U278G-00	23 - 42	GP8-U416H-01	34 - 12		33 - 3	F2N-U596B-00	22 - 22
67F-82151-10	17 - 16	F1K-U143E-01	31 - 3	F2L-U278H-00	23 - 41		34 - 12		34 - 3	F2N-U596C-00	22 - 24
67F-82151-30	17 - 17	EU0-U1461-02	14 - 11		23 - 43	F2N-U417B-00	32 - 1		34 - 3	F1K-U5983-01	22 - 31
67F-82151-40	17 - 18	F2N-U1467-00	29 - 20	F1K-U283B-02	22 - 14	F2N-U417B-10	32 - 1	F1B-U41B2-01	33 - 4	F2N-U721B-00	20 - 7
	17 - 19	F1K-U1467-01	30 - 35	F1X-U2873-00	27 - 33	F2N-U417B-20	32 - 1		34 - 4	GD0-U7249-00-05	13 - 17
6BU-82170-00	17 - 11	F1K-U1468-03	30 - 38	F2N-U351H-00	24 - 13	F2N-U417B-30	32 - 1	F0V-U41D5-31	33 - 6	F1W-U7254-00	18 - 4
6D3-82310-01	18 - 8	F1W-U146G-00	29 - 19		24 - 13	F2N-U417C-00	32 - 2		34 - 6	F1S-U725E-01	12 - 35
6A0-82317-00	7 - 22	F2N-U146G-00	29 - 22	F2N-U351H-10	24 - 13	F2N-U417C-10	32 - 2	F0V-U41DB-12	33 - 7	F2N-U732B-01	20 - 9
	17 - 31	F2C-U151S-00	19 - 22	F2N-U351J-00	24 - 14	F2N-U417C-20	32 - 2		34 - 7	F2N-U732B-10	20 - 8
68V-82504-00	18 - 22	F1K-U1552-00	30 - 1		24 - 14	F2N-U417C-30	32 - 2	F1S-U41E1-11	33 - 10	EU0-U7354-00-01	20 - 6
60E-82532-00	18 - 24	GP7-U155D-01	30 - 2	F2N-U351J-10	24 - 14	F2N-U417D-00	32 - 3		33 - 10	EU0-U7354-00-03	20 - 6
60E-82556-00	19 - 3	GP7-U155F-00	30 - 3	F2N-U351K-00	24 - 15	F2N-U417D-10	32 - 3		34 - 10	EU0-U7354-00-05	20 - 6
6D3-82560-01	18 - 18	F1K-U156E-01	31 - 1		24 - 15	F2N-U417D-20	32 - 3		34 - 10	EU0-U7354-00-10	20 - 6
60E-82560-A1	18 - 15	F1B-U1653-01	23 - 19	F2N-U351K-10	24 - 15	F2N-U417D-30	32 - 3	F0V-U41E1-41	33 - 10	EU0-U7354-00-20	20 - 6
703-82591-00	30 - 21	F1K-U1949-00	30 - 42	F2N-U351M-00	24 - 16	F2N-U417E-00	32 - 4		34 - 10	F1B-U751G-00	28 - 15

NUMERICAL INDEX

PART NO.	REF. NO.	PART NO.	REF. NO.	PART NO.	REF. NO.	PART NO.	REF. NO.	PART NO.	REF. NO.	PART NO.	REF. NO.
F1K-U7550-02	28 - 1	F1W-U828M-00	29 - 24	90119-06880	21 - 14	90149-05903	22 - 3	90267-489U1	28 - 7	90445-26004	11 - 29
F2N-U7555-00	28 - 8	F2N-U8572-00	5 - 14		22 - 21		31 - 6	90267-489U2	20 - 10	90446-14M23	18 - 17
F1K-U7557-01	12 - 44	F1G-U8572-02	12 - 40	90119-06882	12 - 51	90150-05807	19 - 23		30 - 36	90446-20MF5	12 - 28
GJ1-U7578-21	19 - 20	F1K-U8577-01	12 - 41		21 - 15	90151-06815	29 - 14	90267-489U6	19 - 25	90446-27M55	23 - 5
F1S-U757B-01	28 - 16	F2N-U883B-00	13 - 21	90119-06891	13 - 13	90154-06017	31 - 5		19 - 29	90446-27M73	23 - 2
F1K-U757E-01	12 - 48	F2N-U883E-00	13 - 18		20 - 11	90159-05013	5 - 5		19 - 31	90447-06803	29 - 9
F1K-U757F-01	12 - 49	F2N-U883N-00	23 - 26	90119-06893	12 - 6	90159-05014	5 - 6		19 - 34	90447-19801	10 - 7
F2N-U758D-00	28 - 13	F2N-U883P-00	23 - 27	90119-06895	12 - 42	90167-04003	31 - 7		25 - 4		11 - 7
F1K-U759B-00	27 - 39	F1X-U883T-01	23 - 28	90119-06897	12 - 12	90169-049U1	27 - 20		27 - 7	90447-22001	10 - 17
F1K-U759C-00	22 - 30	F1S-U8K31-02	19 - 21	90119-069UH	27 - 34	90169-059U1	24 - 8		27 - 10		11 - 17
F1W-U759C-01	27 - 40	6D3-W0001-00	35 - 1		30 - 39	90176-06047	17 - 30		28 - 23	90447-22003	10 - 12
F1B-U761D-02	23 - 10	6BU-W0001-20	35 - 11	90119-069UP	26 - 5		17 - 36		29 - 26		11 - 12
F1K-U7711-02	27 - 12	6D3-W009A-10-94	1 - 1	90119-069UX	14 - 4		17 - 39	90267-489U8	23 - 11	90447-22004	10 - 2
F1W-U771H-00	23 - 39	6D3-W009B-10-94	2 - 4	90119-06M65	7 - 24		17 - 45	90267-489U9	18 - 6		11 - 2
F1B-U7773-00	27 - 13	90101-069U0	12 - 52	90119-08031	9 - 13	90176-10001	1 - 16	90267-489UP	21 - 7	90447-22005	10 - 40
F2N-U781E-00	26 - 7	90105-06026	1 - 9	90119-08034	7 - 15		8 - 33	90269-08801	21 - 9		11 - 44
F2N-U7831-10	27 - 16	90105-06033	2 - 10	90119-08036	9 - 7	90179-08327	3 - 9	90280-03047	15 - 12	90447-25003	10 - 33
GP7-U7832-01	27 - 17	90105-06035	8 - 17		9 - 12	90179-10006	1 - 14	90340-27001	1 - 7	90447-28010	11 - 37
GP7-U7833-11	27 - 18		10 - 38	90119-08043	7 - 16	90179-10414	1 - 15	90387-06080	12 - 50	90450-17M17	6 - 10
GP7-U7834-00	27 - 21		11 - 34	90119-08045	7 - 14	90183-06902	21 - 13	90387-06083	11 - 42	90450-57006	6 - 14
GP7-U7835-00	27 - 19		11 - 39	90119-08050	6 - 22	90185-06014	21 - 17	90387-06119	7 - 23	90450-90001	9 - 17
GP7-U783F-00	27 - 23	90105-06036	8 - 16	90119-08074	6 - 23		29 - 21		17 - 32	90450-94001	9 - 32
F2N-U7844-00	27 - 24	90105-06054	11 - 40	90119-08075	9 - 8	90201-06801	14 - 6	90387-06M05	8 - 10		9 - 34
F0D-U7856-10	27 - 32	90105-06790	9 - 27	90119-08085	7 - 7		14 - 9		8 - 18	90450-99004	9 - 31
F1K-U785G-00	27 - 30	90105-06826	22 - 15	90119-08823	12 - 39	90201-06906	29 - 7	90387-06M30	14 - 5		9 - 33
F0D-U785G-10	19 - 12	90105-06M07	2 - 15		20 - 5	90201-096J9	2 - 7	90387-06M60	13 - 14	90450-99005	9 - 15
GP7-U785H-00	27 - 27		8 - 27	90119-08827	23 - 44	90201-099U3	17 - 8	90387-08M06	12 - 34	90450-99801	28 - 14
F2N-U815D-01	17 - 7	90105-06M17	2 - 11		30 - 41	90201-10013	1 - 12	90387-08M30	14 - 3	90450-99804	28 - 10
F2N-U8169-00	23 - 30	90105-07004	4 - 4	90119-08836	30 - 37	90201-10019	1 - 13	90387-11002	9 - 20	90464-12089	5 - 10
F1K-U8211-01	19 - 8	90105-08860	23 - 29	90119-08840	12 - 33	90201-103U7	15 - 11	90401-20007	2 - 28	90464-18006	7 - 29
F1K-U821D-01	19 - 11	90105-093A5	2 - 6		14 - 2	90201-10801	12 - 36	90430-06014	1 - 11	90464-21001	7 - 28
F1K-U8221-00	19 - 7	90105-105A6	15 - 10	90119-08859	20 - 4	90201-109U6	26 - 11	90430-06M03	2 - 16		7 - 34
F1S-U8221-00	27 - 41	90109-06051	2 - 9	90119-089U2	26 - 14	90201-24800	13 - 12	90430-09002	6 - 5	90464-31001	10 - 42
	28 - 2	90109-066F0	1 - 20	90119-089U7	12 - 54	90209-25008	3 - 20	90430-12002	12 - 47		11 - 46
	28 - 12	90109-06832	13 - 19		17 - 1	90267-329UR	27 - 22	90445-14008	12 - 27		17 - 41
F1W-U826C-00	18 - 5	90109-06M92	20 - 3		27 - 38	90267-48802	17 - 4	90445-16005	9 - 1	90464-32801	17 - 5
F1K-U826C-03	23 - 36	90109-08041	12 - 45	90119-089UL	13 - 16	90267-48803	21 - 5	90445-16006	12 - 25		19 - 19
F1S-U828H-01	17 - 2	90110-05908	30 - 4	90119-08M22	5 - 11	90267-48806	25 - 8	90445-18M03	10 - 22		19 - 26
F1K-U828K-00	22 - 32	90110-06040	23 - 25	90119-10011	9 - 21	90267-48963	24 - 11		11 - 22		19 - 28
F1W-U828M-00	17 - 3	90110-06822	12 - 21	90119-10013	9 - 23	90267-489U1	10 - 45	90445-20800	23 - 4		19 - 32
	19 - 24	90110-08041	7 - 6	90119-10016	15 - 14		11 - 49	90445-20804	23 - 1		21 - 6
	19 - 27	90110-08212	15 - 5	90119-10017	9 - 22		18 - 3	90445-21004	10 - 39		27 - 11
	19 - 30	90111-05008	19 - 17	90119-10020	8 - 4		19 - 10		11 - 43		28 - 24
	19 - 33	90111-06803	24 - 3	90119-10806	12 - 30		22 - 29	90445-21805	10 - 1		29 - 25
	21 - 4	90116-10016	8 - 32	90119-10808	12 - 43		23 - 37		11 - 1	90464-35132	10 - 35
	25 - 3	90116-10619	2 - 5	90119-10810	12 - 4		27 - 5	90445-22005	10 - 30		10 - 43
	27 - 9	90119-059U4	22 - 7	90119-10M02	8 - 31		27 - 36	90445-22006	10 - 32		11 - 47
	28 - 22	90119-06048	18 - 27	90119-10M19	15 - 15		28 - 5	90445-25006	11 - 36		18 - 7

NUMERICAL INDEX

PART NO.	REF. NO.	PART NO.	REF. NO.	PART NO.	REF. NO.	PART NO.	REF. NO.	PART NO.	REF. NO.	PART NO.	REF. NO.
90464-38800	5 - 18	90467-200A0	23 - 14	9299R-08200	26 - 15	9538R-06600	14 - 10				
90464-40825	5 - 19	90467-210A0	10 - 29	9299R-10200	26 - 12	9538R-06700	29 - 8				
90464-45002	18 - 29		10 - 34	93101-21001	12 - 17	95720-06300	30 - 27				
90464-99804	25 - 5		23 - 15		35 - 16	95720-08300	30 - 30				
90465-11829	12 - 29	90467-21800	23 - 13	93101-21002	12 - 18	9572R-05300	23 - 35				
	19 - 15	90467-240A0	11 - 30		35 - 15	9572R-06300	12 - 53				
	23 - 12	90467-250A0	23 - 15	93101-25M55	13 - 7		22 - 16				
	27 - 28	90468-12069	3 - 6		35 - 12		24 - 5				
	27 - 29	90480-06M46	8 - 39	93101-35004	3 - 13		27 - 15				
	27 - 31	90480-21M63	9 - 19		35 - 6		28 - 18				
	29 - 23	90480-22M15	5 - 9	93102-25009	13 - 10		29 - 11				
90465-13152	19 - 36		5 - 12		35 - 13	9572R-08300	5 - 15				
90465-13M18	17 - 46	90480-279U1	17 - 6	93210-06667	2 - 23		17 - 9				
	18 - 28	90601-118UF	12 - 26	93210-08001	2 - 26		22 - 27				
90465-13M24	17 - 43		23 - 9	93210-18322	8 - 2		23 - 17				
	18 - 12	90601-155U4	13 - 20	93210-18417	1 - 27		26 - 8				
90465-13M39	8 - 40		27 - 25		1 - 33		26 - 16				
90467-089U1	19 - 13	90601-175UR	5 - 17	93210-464A3	12 - 20		26 - 19				
90467-110A1	7 - 31	90601-179U8	28 - 9		35 - 14	9572R-10300	12 - 37				
90467-150A0	10 - 6	90601-200U2	19 - 35	93210-60ME8	18 - 26		26 - 13				
	11 - 6	90605-502U1	21 - 3	93212-04001	15 - 17	95780-08300	18 - 2				
90467-160A0	9 - 2	91317-05010	15 - 20	93306-07801	3 - 14	95814-06020	17 - 35				
	10 - 21	91317-05014	8 - 6	93306-205A3	13 - 9		17 - 38				
	10 - 23	91317-05016	8 - 24	93306-205U0	12 - 15	95814-06025	17 - 29				
	10 - 28	91317-06014	8 - 8	93306-27211	12 - 13	95880-06016	18 - 9				
	11 - 21		15 - 19	93306-30441	7 - 9	97513-05514	15 - 9				
	11 - 23	91317-06016	1 - 28	93306-30610	3 - 16	97513-06520	2 - 21				
	11 - 28		1 - 34	93430-47M04	13 - 8	97513-06525	7 - 5				
90467-170A0	7 - 26		7 - 12	93440-07149	1 - 5	97513-06535	7 - 18				
	7 - 27	91317-06035	15 - 8	93440-10153	1 - 6	97513-06555	1 - 23				
	7 - 33	91380-06016	18 - 21	93440-28062	3 - 21		7 - 17				
	8 - 35	91380-06020	8 - 38	93603-12221	7 - 4	97513-08520	1 - 25				
	10 - 25	91380-06025	4 - 25	93603-14M15	2 - 19	97513-08530	16 - 11				
	11 - 25	91808-16023	1 - 8	93606-12019	9 - 11	97595-06416	18 - 16				
90467-17802	28 - 25	92014-06012	17 - 44		12 - 7		18 - 19				
90467-18804	23 - 6	92990-06100	16 - 12		13 - 5	97595-06520	8 - 11				
90467-200A0	10 - 4	92990-10600	18 - 14	93606-25M00	7 - 20	97595-08540	2 - 17				
	10 - 13	92990-12200	12 - 46	93607-54002	4 - 28	97880-03008	30 - 14				
	10 - 14		23 - 22	93608-16M16	7 - 19	97880-05025	30 - 17				
	10 - 18	92995-06600	8 - 37		9 - 6	9788R-05025	23 - 33				
	10 - 26	9299R-05200	23 - 34		15 - 16	98780-04015	8 - 13				
	10 - 41	9299R-06200	22 - 17	93700-06M03	13 - 3	99009-52500	7 - 10				
	11 - 4		24 - 4	94591-49130	4 - 21	99009-72500	3 - 17				
	11 - 13		28 - 17	94702-00409	18 - 10	99530-08012	2 - 25				
	11 - 14		29 - 12	95023-06012	1 - 10	99530-10014	2 - 2				
	11 - 18	9299R-08200	5 - 16	95027-06010	2 - 24		2 - 8				
	11 - 26		17 - 10	95380-06700	16 - 13	99590-14016	12 - 3				
	11 - 45		22 - 26	9538R-06600	14 - 7	99780-12600	23 - 21				