

YAMAHA

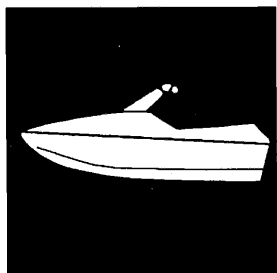

PARTS CATALOGUE

WaveBlaster

WB700AU (GR71,GR72)

WB700A (GR72)

WB700 (GR73)

YAMAHA
GENUINE
Parts & Accessories

16GR7-100E1

FOREWORD

This Parts Catalogue is related to the parts for the model(s) in the below frame. When you are ordering replacement parts, please refer to this Parts Catalogue and quote both part numbers and part names correctly.

WB700AU (GR71,GR72) ,WB700A (GR72) ,WB700(GR73)

1. Modifications or additions which have been made after issue of the Parts Catalogue will be announced in the Yamaha Parts News.
It is advisable that you make necessary corrections to the Parts Catalogue according to the Yamaha Parts News.

2. Abbreviations

The following abbreviations are used in this Parts Catalogue.

"UR" Use specified parts number.
 "UN" Use as many as needed.
 "AP" Alternate Parts
 "LM" Local Made (Parts need to be ordered locally)
 "F#" Frame No. (Applicable machine No.)

3. Parts, which are to be supplied in an assembly, are listed with a dot (.) in front of the part name as shown below.

The numeral appearing to the right of each component part indicates the quantity of parts for each assembly unit.

EXAMPLE

PART NO.	DESCRIPTION	Q'TY	REMARKS
EU0-62280-00	DRAIN PLUG ASSY	2	
EU0-62282-00	. PLUG, DRAIN	1	

4. Applicable Serial No. and Color Code

① Hull Serial No.	GR71 ,72	GR7-900101 ~
	GR73	GR7-910101 ~
② Engine Serial No.	64U-000101 ~	

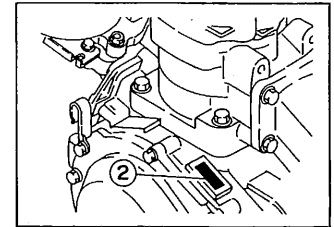
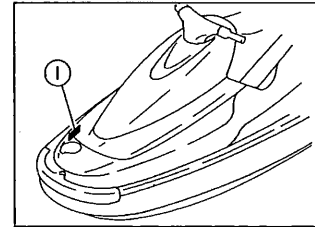

Color Code	Color Name	Abbreviation
4D	DARK BLuish GRAY METALLIC 2	DBNM2

5. Note that the illustrations are for reference in finding parts numbers, not to be used for assembling. When assembling, please use the applicable service manual.

6. A part with "YMUS" in the remarks column can be obtained from YMUS(USA) and not from YAMAHA MOTOR CO.,LTD (JAPAN).

EXAMPLE

PART NO.	DESCRIPTION	QTY	REMARKS
EW2-U5160-00	ENGINE HATCH COMP.	1	YMUS
90601-168U7	BAND, HOSE	1	YMUS

ADDRESS:

YAMAHA MOTOR CORPORATION U.S.A.
 PARTS & ACCESSORY DIV.
 6555 KATELLA AVENUE
 CYPRESS, CALIFORNIA 90630, U.S.A.

CONTENTS

Cylinder. Crankcase	B2~B3
Crankshaft. Piston	B4
Intake	B5~B6
Carburetor	B7~B8
Oil Pump	B9
Exhaust 1	B10~B11
Fuel	B12
Jet Unit 1	B13~B14
Jet Unit 2	B15
Generator	C2
Starting Motor	C3
Electrical 1	C4~C5
Electrical 2	C6
Engine Hatch	C7~C8
Hull. Deck	C9~C10
Gunwale. Mat	C11~C12
Seat · Under Locker	C13~C14
Oil Tank	C15
Fuel Tank	D2~D3
Exhaust 2	D4

Control Cable	D5
Steering 1	D6~D7
Steering 2	D8
Graphic 1. Tool (For USA)	D9
Graphic 2. Tool (For CAN, AUS, GUM, FRA)	D10~D11
Repair Kit 1	D12
Repair Kit 2	D13

INDEX

Numerical Index	M1~M3
-----------------------	-------

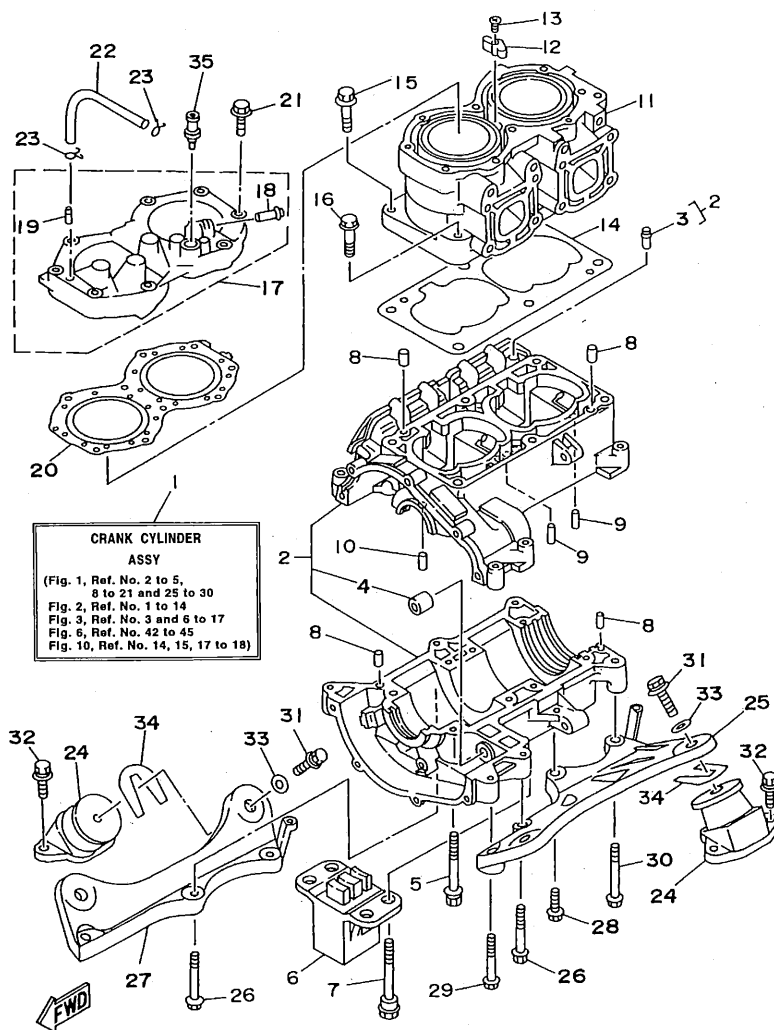

6R71100-6010

FIG. 1 CYLINDER. CRANKCASE

REF. NO.	PART NO.	DESCRIPTION	Q'TY	REMARKS
1	64U-W0090-00-4D	CRANK CYLINDER ASSY	1	OIL INJECTION
2	62T-15100-00-94	CRANKCASE ASSY	1	
3	62T-14251-00	.NIPPLE	1	
4	90380-12M29	.BUSH, SOLID	1	
5	90119-08M55	BOLT, WITH WASHER	4	
6	62E-44532-00	STOPPER, UPPER MOUNT	1	
7	90109-08M56	BOLT	4	
8	93606-12019	PIN, DOWEL	4	
9	93603-10049	PIN, DOWEL	4	
10	93604-07141	PIN, DOWEL	1	
11	61X-11311-00-94	CYLINDER 1	1	
12	6E5-11325-00	ANODE	1	
13	98780-04015	SCREW, FLAT HEAD	1	
14	6M6-11351-A2	GASKET, CYLINDER	1	
15	90119-10M56	BOLT, WITH WASHER	4	
16	90119-10M07	BOLT, WITH WASHER	2	
17	64U-11111-00-94	HEAD, CYLINDER 1	1	
18	6K8-51129-00	.NIPPLE	1	
19	6R7-14485-00	.PIPE, JOINT	1	
20	62T-11181-00	GASKET, CYLINDER HEAD 1	1	
21	90119-08M19	BOLT, WITH WASHER	10	
22	90445-07M19	HOSE	1	
23	90467-06016	CLIP	2	
24	62E-44517-A0-5B	MOUNT RUBBER	4	
25	6R7-21415-00-94	BRACKET, FRONT UPPER 1	1	
26	90119-10M02	BOLT, WITH WASHER	4	
27	6R7-21425-00-94	BRACKET, REAR UPPER 1	1	
28	90119-10M00	BOLT, WITH WASHER	1	

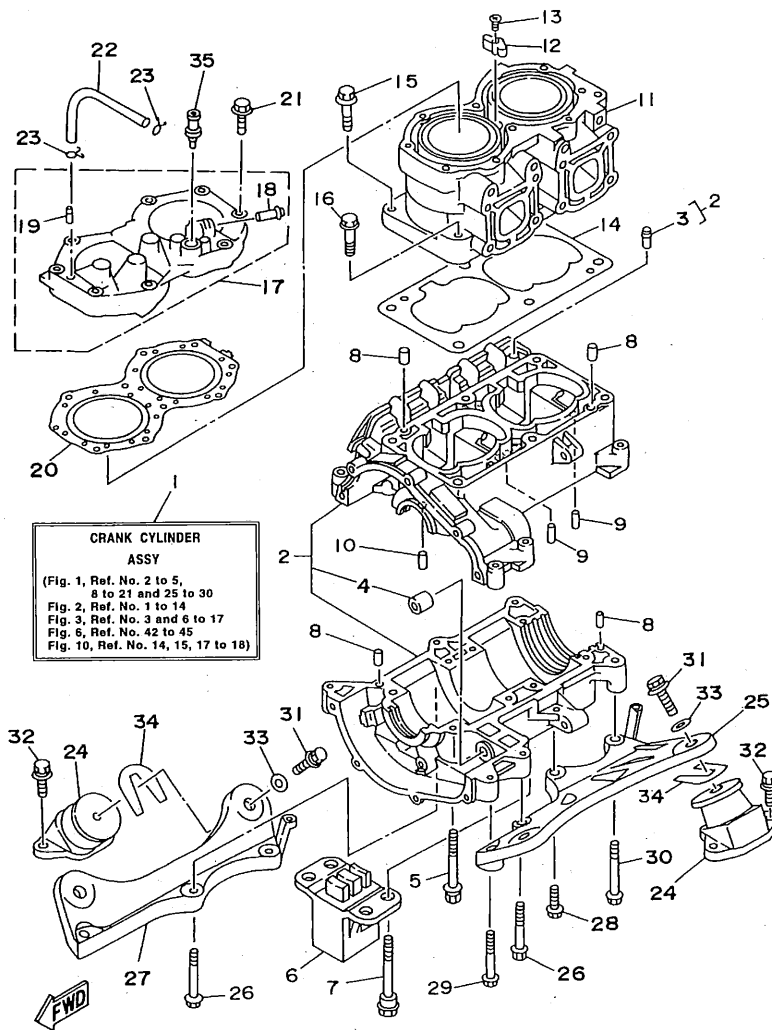

GR71100-6010

FIG. 1 CYLINDER. CRANKCASE

REF. NO.	PART NO.	DESCRIPTION	Q'TY	REMARKS
29	90119-10M01	BOLT, WITH WASHER	1	
30	90119-10M03	BOLT, WITH WASHER	1	
31	90119-08904	BOLT, WITH WASHER	4	
32	90119-08038	BOLT, WITH WASHER	8	
33	EU0-67324-00	PLATE	4	
34	EU0-67354-00-01	SHIM (T=0.1)	10	UR
	EU0-67354-00-03	SHIM (T=0.3)	10	UR
	EU0-67354-00-05	SHIM (T=0.5)	10	UR
	EU0-67354-00-10	SHIM (T=1.0)	10	UR
	EU0-67354-00-20	SHIM (T=2.0)	10	UR
35	6E0-28193-00-94	PLUG, WATER CHECK	1	UR EXCEPT USA
	626-28193-01-94	PLUG, WATER CHECK	1	UR JAPAN

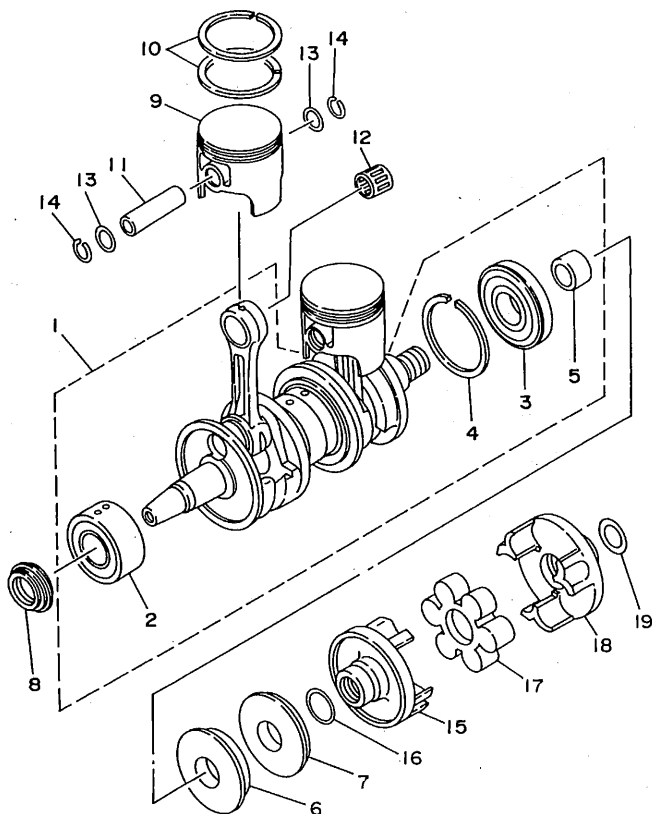

FIG. 2 CRANKSHAFT. PISTON

REF. NO.	PART NO.	DESCRIPTION	Q'TY	REMARKS
1	61X-11400-02	CRANKSHAFT ASSY	1	
2	93305-30601	.BEARING	1	
3	93306-307U3	.BEARING	1	
4	93440-80023	.CIRCLIP	1	
5	62T-45526-00	.COLLAR, DRIVE SHAFT	1	
6	93102-36M33	OIL SEAL	1	
7	93101-36M46	OIL SEAL	1	
8	93103-32M01	OIL SEAL	1	
9	61X-11631-00-93	PISTON (STD)	2	
	61X-11635-00	PISTON (0.25MM O/S)	2	AP
	61X-11636-00	PISTON (0.50MM O/S)	2	AP
10	61X-11603-00	PISTON RING SET (STD)	4	
	61X-11604-00	PISTON RING SET (0.25MM O/S)	2	AP
	61X-11605-00	PISTON RING SET (0.50MM O/S)	2	AP
11	61X-11633-00	PIN, PISTON	2	
12	93310-320U2	BEARING, CYLINDRICAL	2	
13	90201-20M04	WASHER, PLATE	4	
14	93450-21053	CIRCLIP	4	
15	6M6-45813-31-9M	FLANGE, COUPLING	1	
16	62T-45127-00	SEAL	1	
17	61X-4581J-00	RUBBER SHAFT COUPLING	1	
18	6M6-45813-21-9M	FLANGE, COUPLING	1	
19	90201-24M02	WASHER, PLATE	1	

GH1D200-6020

B4

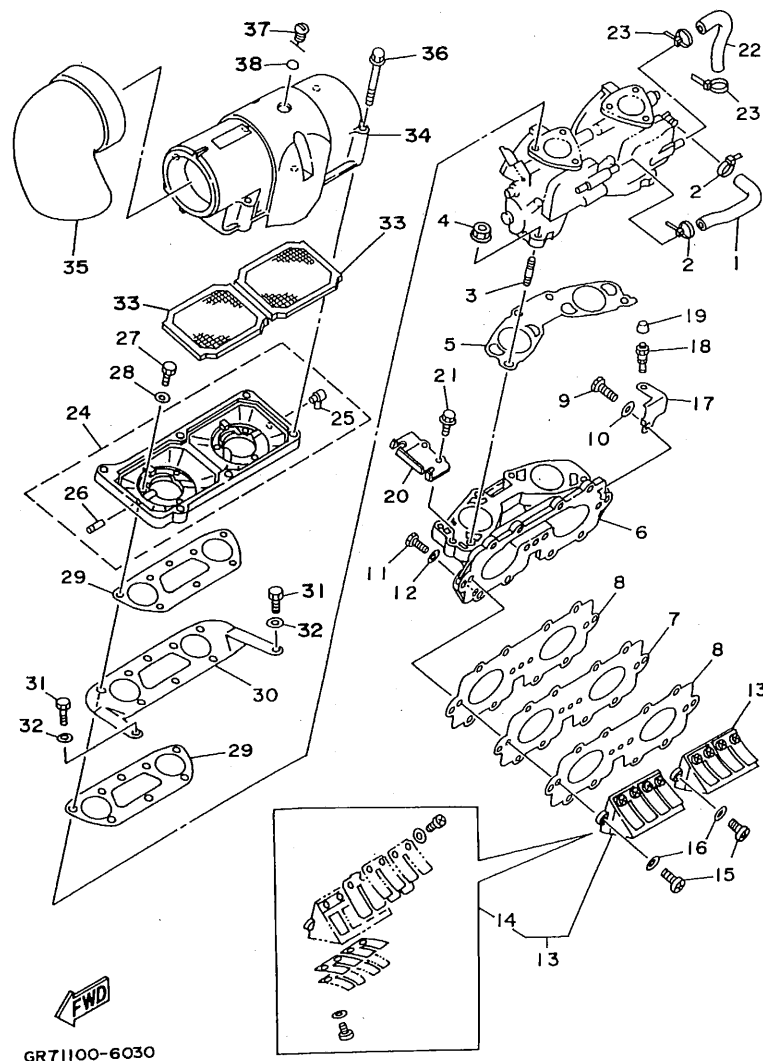

GR71100-6030

FIG. 3 INTAKE

REF. NO.	PART NO.	DESCRIPTION	Q'TY	REMARKS
1	62T-24313-00	PIPE 3	1	
2	90465-11M10	CLAMP	2	
3	90116-06M55	BOLT, STUD	4	
4	90179-08M15	NUT	4	
5	62T-13556-00	GASKET, MANIFOLD	1	
6	62T-13555-00-94	MANIFOLD, INTAKE	1	
7	62T-13624-00	PLATE, REED VALVE	1	
8	62T-13566-00	GASKET	2	
9	97014-06035	BOLT	3	
10	92990-06600	WASHER, PLATE	3	
11	97095-06025	BOLT	8	
12	92990-06600	WASHER, PLATE	8	
13	62T-13610-00	REED VALVE ASSY	2	
14	62T-W0004-00	.REED SET	1	
15	98580-05016	SCREW, PAN HEAD	4	
16	92990-05600	WASHER, PLATE	4	
17	62T-14243-00	PLATE	1	
18	61L-5169A-00	NIPPLE, GREASE	1	
19	663-45119-00	CAP, GREASE NIPPLE	1	
20	62T-14527-01	PLATE	1	
21	97513-06216	BOLT, WITH WASHER	2	
22	62T-24314-00	PIPE 4	1	
23	90465-11M10	CLAMP	2	
24	62T-14284-01-98	COVER, CARBURETOR 2	1	
25	6E5-11372-00	.NIPPLE, HOSE	1	
26	6H1-14485-00	.PIPE, JOINT	1	
27	97095-06020	BOLT	6	
28	92990-06600	WASHER, PLATE	6	

B5

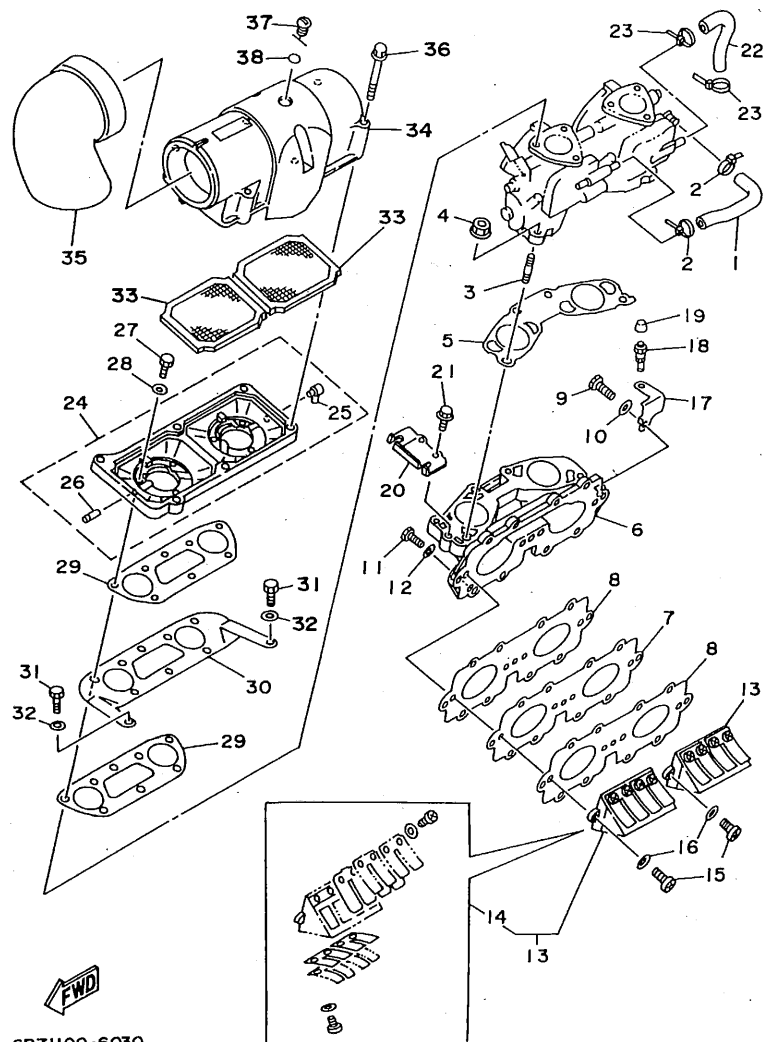

GR71100-6030

FIG. 3 INTAKE

REF. NO.	PART NO.	DESCRIPTION	Q'TY	REMARKS
29	62T-13674-00	GASKET, AIR COOLER COVER 1	2	
30	62T-14255-00	PLATE	1	
31	97013-06012	BOLT	2	
32	92990-06600	WASHER, PLATE	2	
33	62T-14451-00	ELEMENT, AIR CLEANER	2	
34	62T-14283-00	COVER, CARBURETOR 1	1	
35	62T-14419-00	PIPE	1	
36	90105-05M46	BOLT, WASHER BASED	6	
37	62T-14435-00	GROMMET	1	
38	93210-13M63	O-RING	1	

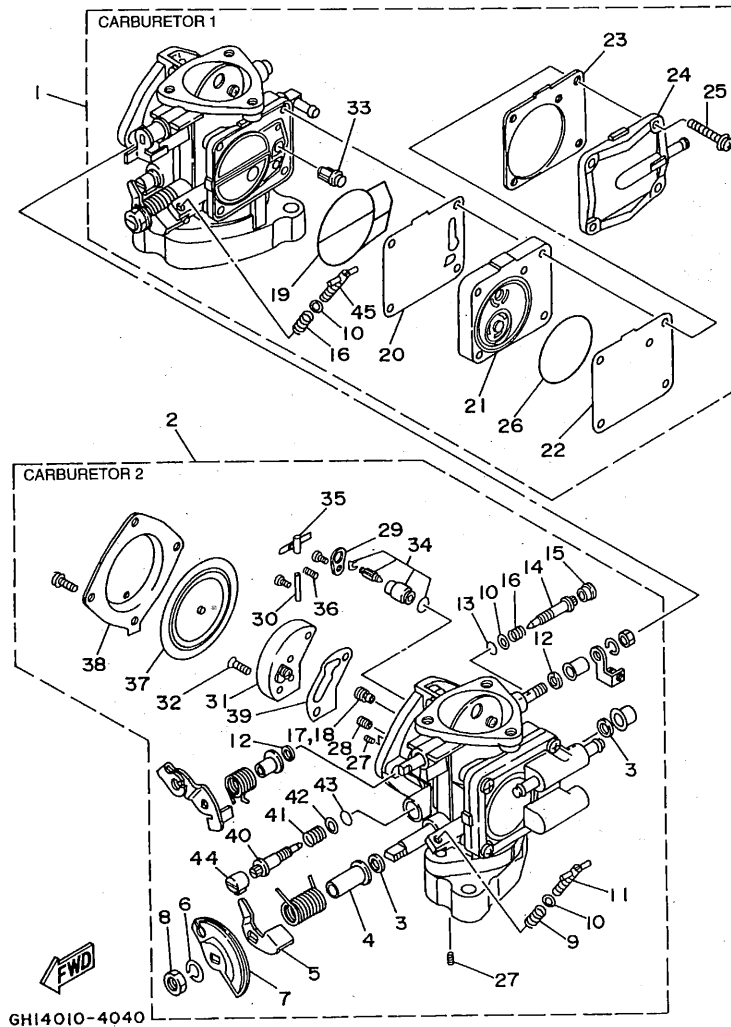

FIG. 4 CARBURETOR

REF. NO.	PART NO.	DESCRIPTION	Q'TY	REMARKS
1	64U-14301-00	CARBURETOR ASSY 1	1	
2	64U-14302-00	CARBURETOR ASSY 2	1	
3	6R7-14596-01	.WASHER	4	
4	6K8-14534-10	.COLLAR	2	
5	6K8-14926-10	.BRACKET, THROTTLE 1	1	CARBURETOR 2
6	92990-08100	.WASHER, SPRING	2	
7	6K8-14930-00	.THROTTLE SHAFT ASSY	1	CARBURETOR 2
8	95380-08700	.NUT	2	
9	6K8-14531-00	.SPRING, ADJUST SCREW	1	CARBURETOR 2
10	6K8-14559-00	.WASHER	4	
11	6M6-14521-00	.SCREW, ADJUST	1	CARBURETOR 2
12	6K8-14597-11	.WASHER	4	
13	6K8-14562-00	.O-RING	2	
14	63M-14946-00	.METERING NEEDLE	2	
15	6K8-14471-10	.CAP, CARBURETOR	2	
16	6K8-14533-00	.SPRING, ADJUST SCREW	3	
17	3G2-14231-26-A0	.JET, MAIN (#130)	1	CARBURETOR 1
18	3G2-14231-26-A0	.JET, MAIN (#130)	1	CARBURETOR 2
19	6K8-14564-00	.O-RING	2	CARBURETOR 1
20	6K8-24411-20	.DIAPHRAGM	1	CARBURETOR 1
21	6M6-24413-00	.BODY 2	1	CARBURETOR 1
22	6K8-24421-10	.VALVE, CHECK	1	CARBURETOR 1
23	6K8-24431-20	.GASKET, FUEL PUMP 1	1	CARBURETOR 1
24	6K8-24452-10	.COVER	1	CARBURETOR 1
25	97980-05330	.SCREW, WITH WASHER	4	CARBURETOR 1
26	6K8-14563-00	.O-RING	1	CARBURETOR 1
27	6K8-14521-10	.SCREW	4	
28	830-14231-14	.JET, MAIN (#70)	2	

B7

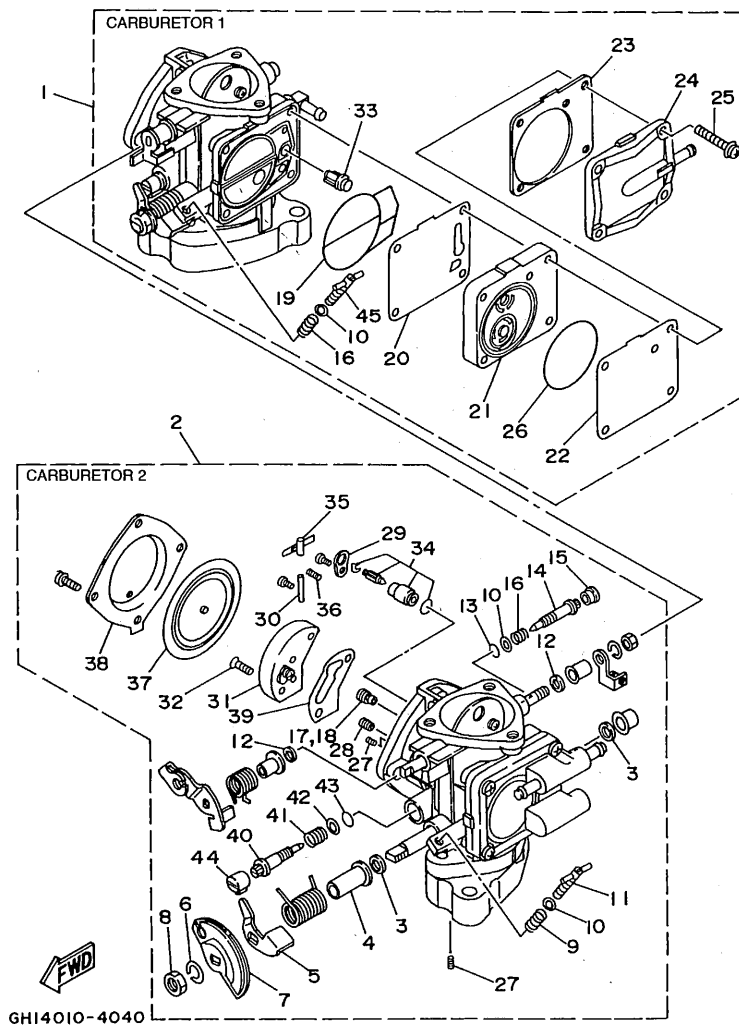
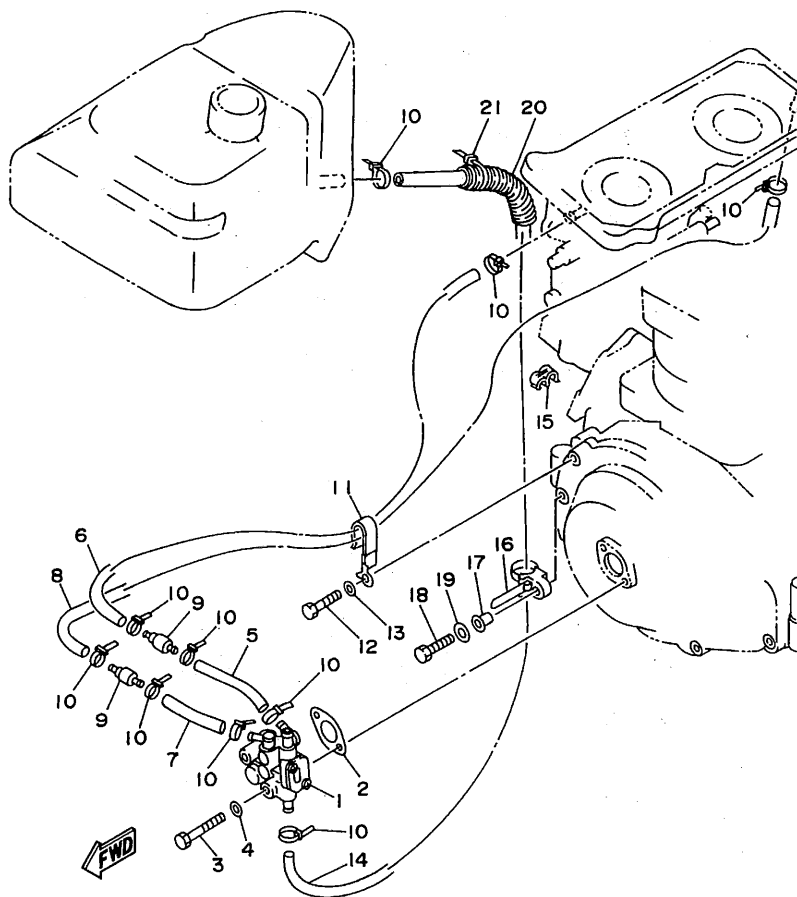

FIG. 4 CARBURETOR

REF. NO.	PART NO.	DESCRIPTION	Q'TY	REMARKS
29	6K8-14527-11	.PLATE	2	
30	6K8-14579-00	.PIN, FLOAT	2	
31	6R7-24412-01	.BODY 1	2	
32	6K8-14523-11	.SCREW, STOP	4	
33	6R7-14569-00	.STRAINER	2	
34	61X-14916-15	.NEEDLE	2	
35	6K8-14547-01	.ARM, FLOAT	2	
36	6R7-14253-00	.SPRING	2	
37	6R7-14541-00	.DIAPHRAGM, PUMP	2	
38	6R7-14542-00	.BODY, PUMP 1	2	
39	6K8-14536-11	.GASKET	2	
40	63M-14923-00	.SCREW, PILOT	2	
41	6K8-14589-00	.SPRING	2	
42	6K8-14537-00	.GASKET	2	
43	583-14561-00	.O-RING	2	
44	6K8-14481-10	.CAP, CARBURETOR	2	
45	6K8-14521-00	.SCREW, ADJUST	1	CARBURETOR 1

GR71100-6050

FIG. 5 OIL PUMP

REF. NO.	PART NO.	DESCRIPTION	Q'TY	REMARKS
1	61X-13200-10	OIL INJECTION PUMP ASSY	1	
2	6R8-13116-A0	GASKET, PUMP CASE	1	
3	97095-06035	BOLT	2	
4	92990-06600	WASHER, PLATE	2	
5	90445-07M14	HOSE	1	
6	90446-07M18	HOSE	1	
7	90445-07M17	HOSE	1	
8	90446-07M48	HOSE	1	
9	6R3-13183-00	VALVE, CHECK	2	
10	90465-11M10	CLAMP	10	
11	90465-08M37	CLAMP	1	
12	97095-06025	BOLT	1	
13	92990-06600	WASHER, PLATE	1	
14	90445-11M37	HOSE	1	
15	90464-10M38	CLAMP	2	
16	90465-12M53	CLAMP	1	
17	90387-06M05	COLLAR	1	
18	97095-06035	BOLT	1	
19	92990-06600	WASHER, PLATE	1	
20	90446-17M11	HOSE	1	
21	90465-11M10	CLAMP	1	

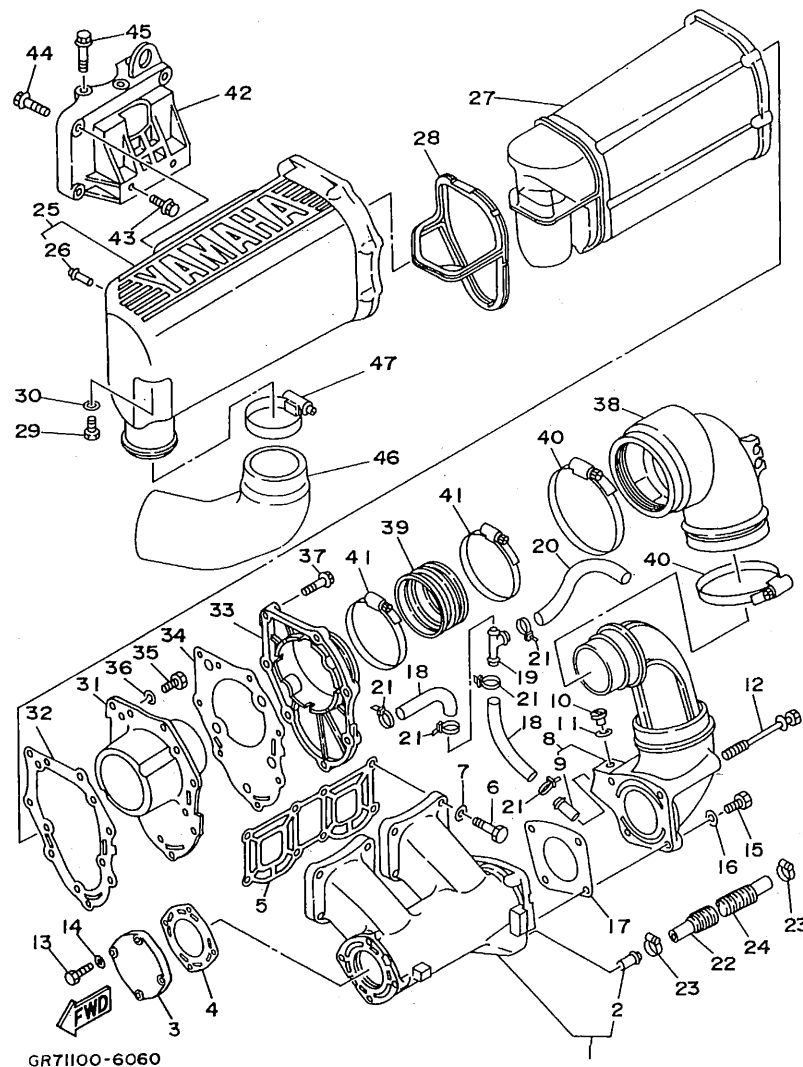
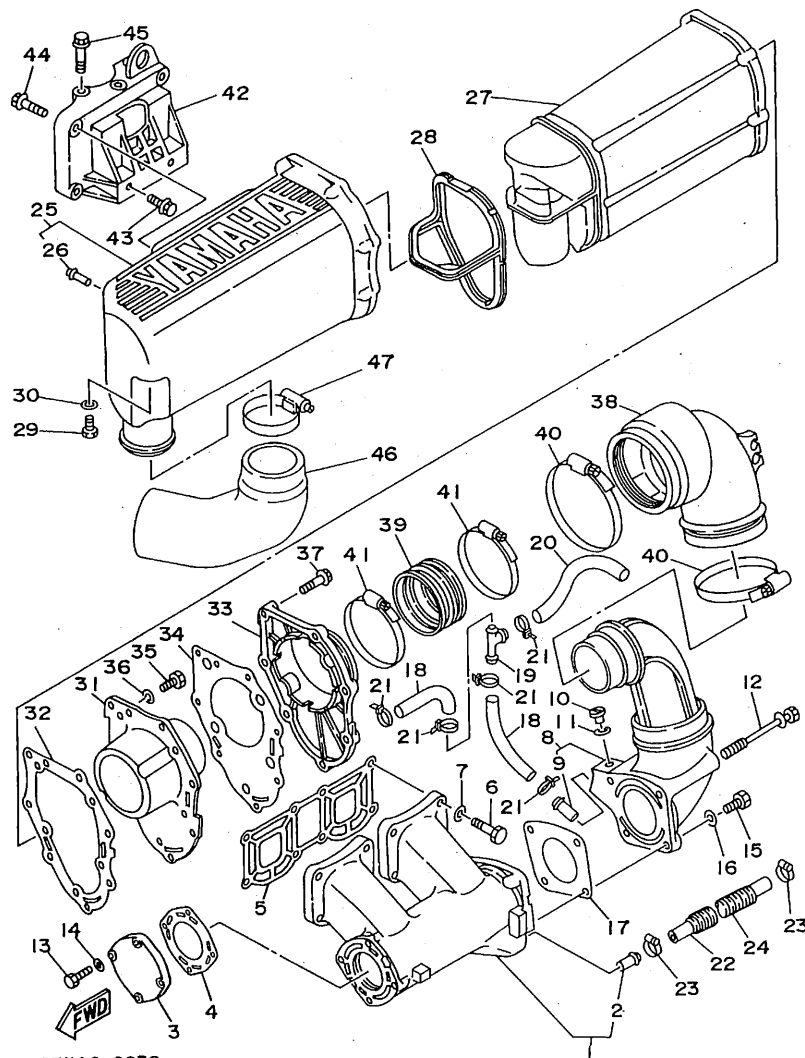

FIG. 6 EXHAUST 1

REF. NO.	PART NO.	DESCRIPTION	Q'TY	REMARKS
1	61X-14711-01-9M	MUFFLER 1	1	
2	6K8-51129-00	.NIPPLE	1	
3	6M6-14718-01-9M	PROTECTOR, MUFFLER 1	1	
4	6M6-14739-A1	GASKET, MUFFLER DAMPER 1	1	
5	61X-14613-A0	GASKET, EXHAUST PIPE	1	
6	97013-08035	BOLT	8	
7	92990-08600	WASHER, PLATE	8	
8	61L-14712-00-9M	RING, JOINT	1	
9	6K8-51129-00	.NIPPLE	1	
10	90340-08M04	PLUG, STRAIGHT SCREW	1	
11	90430-08020	GASKET	1	
12	90119-08M73	BOLT, WITH WASHER	2	
13	97013-06025	BOLT	4	
14	92990-06600	WASHER, PLATE	4	
15	97013-08025	BOLT	2	
16	92990-08600	WASHER, PLATE	2	
17	6R7-14749-A0	GASKET, MUFFLER DAMPER 2	1	
18	90445-14M29	HOSE	2	
19	6E5-24378-00	PIPE, JOINT 4	1	
20	90445-14M22	HOSE	1	
21	90465-11M10	CLAMP	5	
22	90445-14M23	HOSE	1	
23	90450-14M05	HOSE CLAMP ASSY	2	
24	90446-20M13	HOSE	1	
25	6R7-14721-00-9M	MUFFLER 2	1	
26	6R7-14485-00	.PIPE, JOINT	1	
27	6R7-14753-00-9M	SILENCER, EXHAUST	1	
28	6R7-15761-00	SEAL, RUBBER 1	1	

GR71100-6060

FIG. 6 EXHAUST 1

REF. NO.	PART NO.	DESCRIPTION	Q'TY	REMARKS
29	97013-06020	BOLT	1	
30	92990-06600	WASHER, PLATE	1	
31	6R7-14785-00-9M	DIFFUSER	1	
32	6R7-14755-A0	GASKET, SILENCER	1	
33	6R7-41113-00-9M	OUTER COVER, EXHAUST	1	
34	6R7-41114-A0	GASKET, EXHAUST OUTER COVER	1	
35	97095-06016	BOLT	5	
36	92990-06600	WASHER, PLATE	5	
37	90119-06MA1	BOLT, WITH WASHER	7	
38	61L-14615-00	JOINT, EXHAUST 1	1	
39	61L-14625-00	JOINT, EXHAUST 2	1	
40	90460-90M11	CLAMP, HOSE	2	
41	90460-70M16	CLAMP, HOSE	2	
42	6M6-14771-00-94	STAY, MUFFLER 1	1	
43	90105-10M49	BOLT, WASHER BASED	2	
44	90105-10M45	BOLT, WASHER BASED	3	
45	90119-10M72	BOLT, WITH WASHER	3	
46	62E-14752-00	PIPE, OUTLET	1	
47	90460-64M15	CLAMP, HOSE	1	

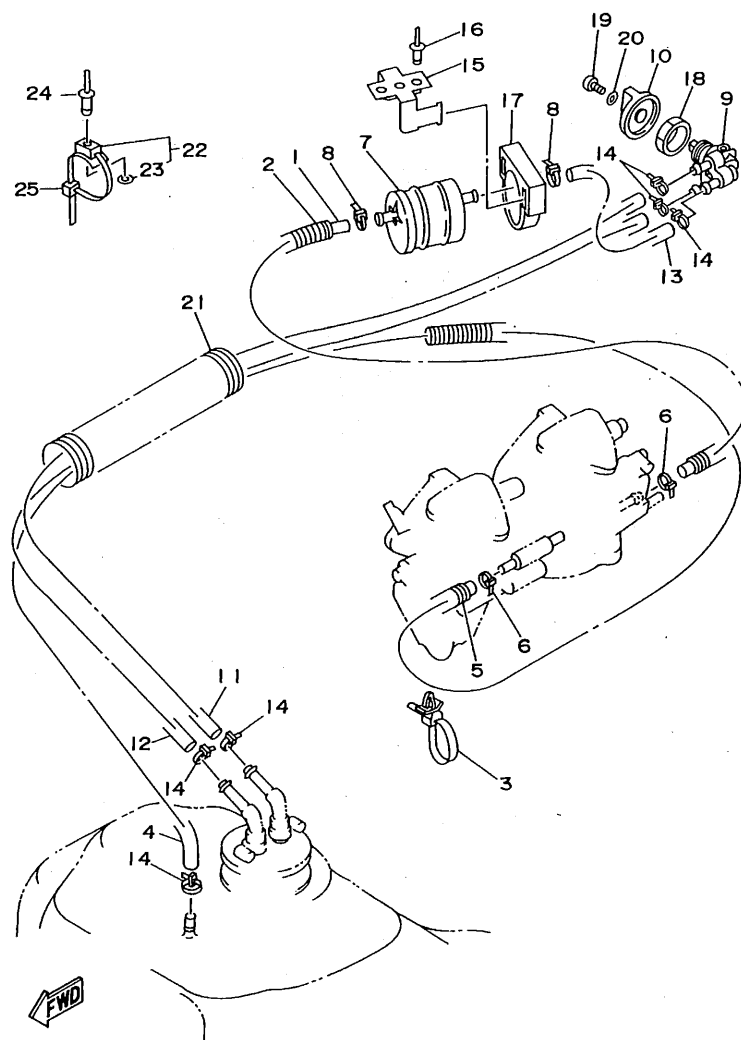

GR71100-6070

FIG. 7 FUEL

REF. NO.	PART NO.	DESCRIPTION	Q'TY	REMARKS
1	90445-10M27	HOSE	1	
2	90446-14M64	HOSE	1	
3	90465-12M56	CLAMP	1	
4	90445-10M87	HOSE	1	
5	90446-14M64	HOSE	1	
6	90465-11M10	CLAMP	2	
7	6K8-24560-10	FILTER ASSY	1	
8	90465-11M10	CLAMP	2	
9	6K8-24500-02	FUEL COCK ASSY 1	1	
10	6K8-24524-10	LEVER, COCK	1	
11	90445-10M64	HOSE	1	
12	90445-10M05	HOSE	1	
13	90445-10M86	HOSE	1	
14	90465-11M10	CLAMP	6	
15	FN8-67816-00	BRACKET, FUEL FILTER	1	
16	90267-48940	RIVET, BLIND	2	
17	EU0-67817-00	HOLDER	1	
18	90170-22M11	NUT	1	
19	98580-04010	SCREW, PAN HEAD	1	
20	92990-04600	WASHER, PLATE	1	
21	GH1-6773D-00	TUBE	1	
22	90600-91736	CLAMP	2	
23	90201-05925	WASHER, PLATE	1	
24	90267-48925	RIVET, BLIND	2	
25	90601-20006	NYLON CLIP 1	3	

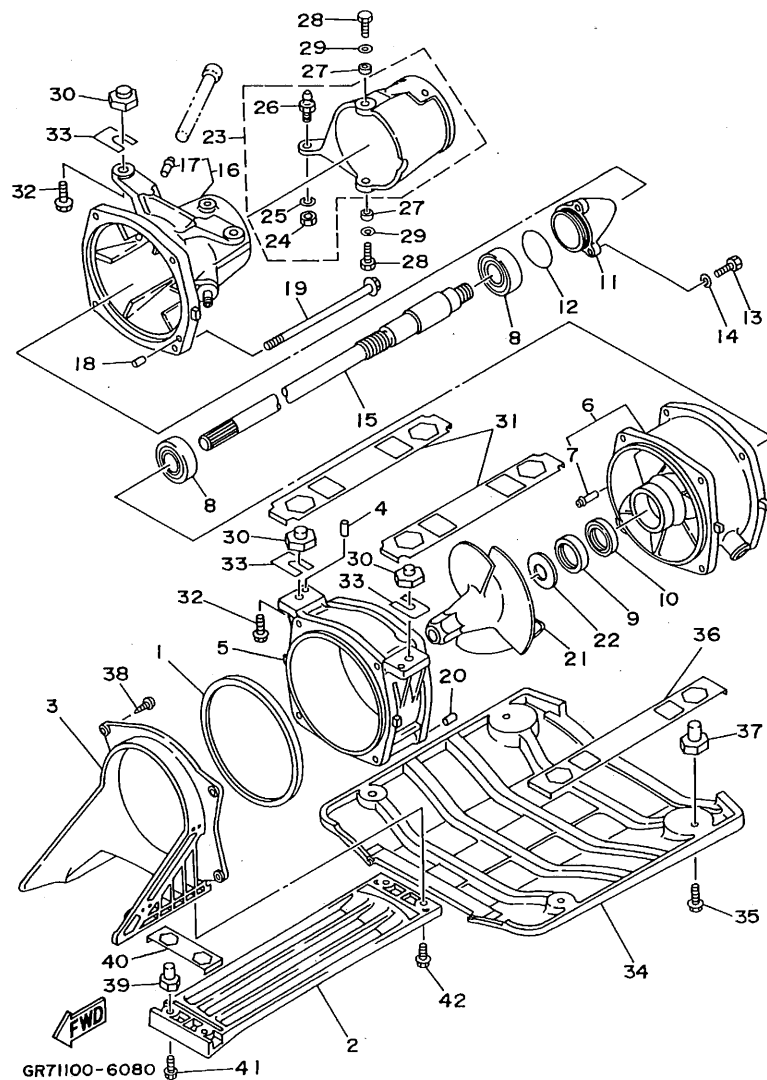

FIG. 8 JET UNIT 1

REF. NO.	PART NO.	DESCRIPTION	Q'TY	REMARKS
1	6R7-51117-01	PACKING	1	
2	6R7-51333-00	SCREEN, INTAKE	1	
3	62E-51311-00	DUCT, INTAKE	1	
4	93606-09M19	PIN, DOWEL	2	
5	6R7-51312-00-94	HOUSING, IMPELLER	1	
6	62T-51315-00-94	DUCT, IMPELLER	1	
7	6K8-51129-00	.NIPPLE	1	
8	93306-205U0	BEARING	2	
9	93102-25M34	OIL SEAL	1	
10	93101-25M50	OIL SEAL	1	
11	62T-51326-00	CAP	1	
12	93210-46M16	O-RING	1	
13	97095-06016	BOLT	3	
14	92990-06600	WASHER, PLATE	3	
15	62E-45511-00	SHAFT, DRIVE	1	
16	61X-51318-00-58	NOZZLE	1	
17	6K8-51129-00	.NIPPLE	2	
18	93606-12019	PIN, DOWEL	1	
19	90119-06M70	BOLT, WITH WASHER	4	
20	93606-12019	PIN, DOWEL	2	
21	62E-51321-00	IMPELLER	1	
22	90209-20M20	WASHER	1	
23	61L-51313-00	NOZZLE, DEFLECTOR	1	
24	95380-06700	.NUT	1	
25	90201-06M02	.WASHER, PLATE	1	
26	6R7-42316-00	.BOLT, JOINT	1	
27	90387-08M06	COLLAR	2	
28	97095-08018	BOLT	2	

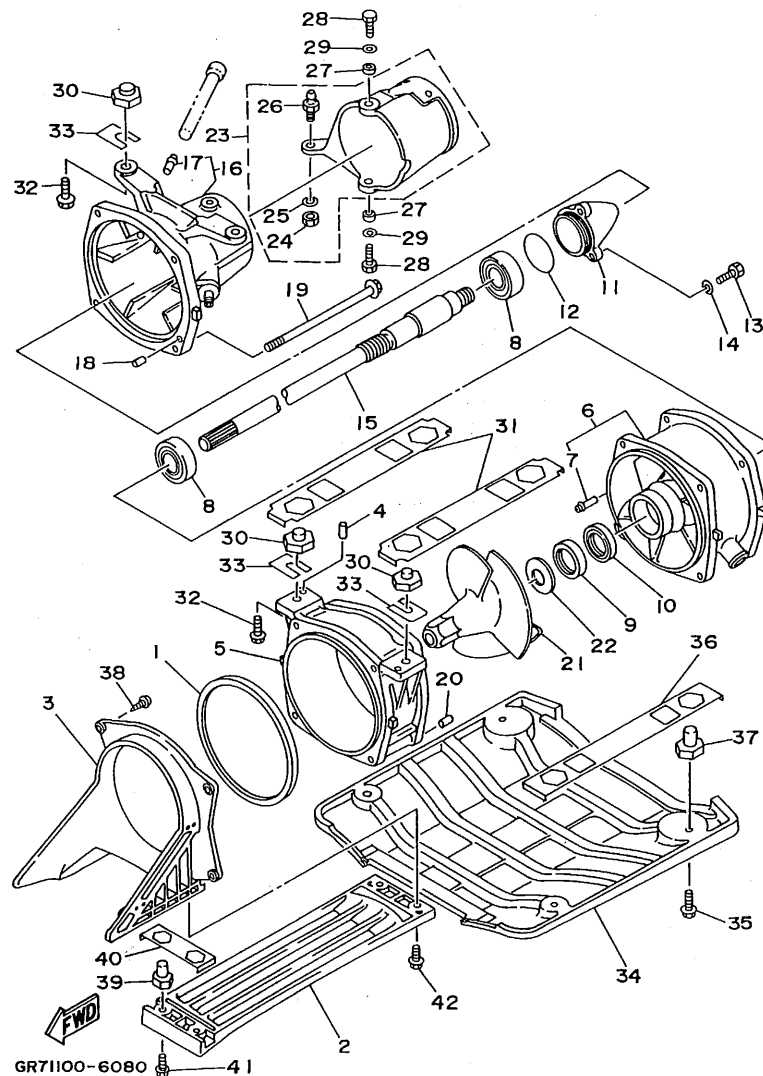
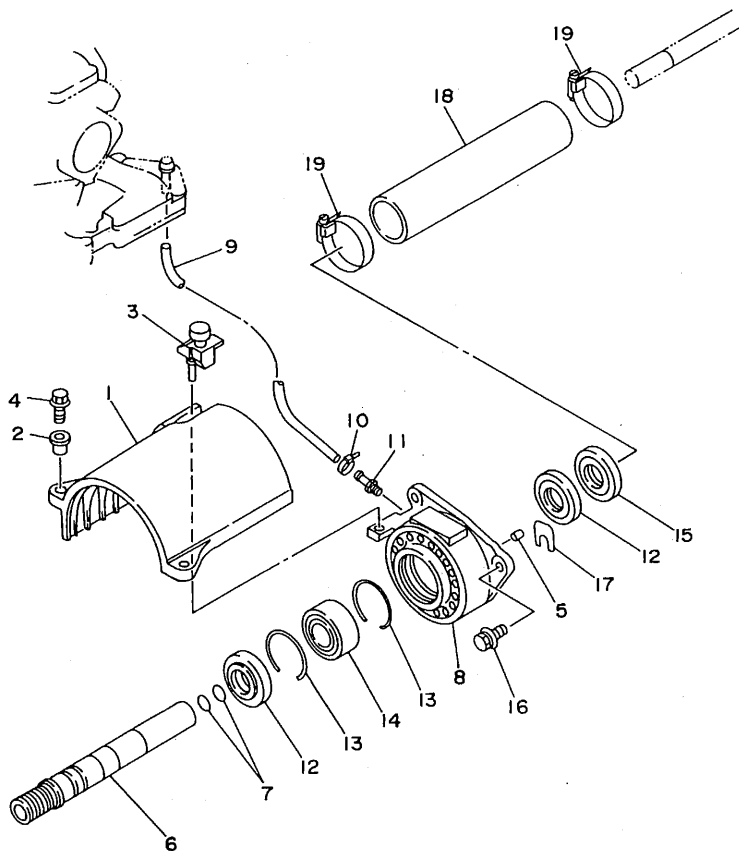

FIG. 8 JET UNIT 1

REF. NO.	PART NO.	DESCRIPTION	Q'TY	REMARKS
29	92995-08600	WASHER	2	
30	90179-10954	NUT	4	
31	GA7-6881N-00	HOLDER PLATE 1	2	
32	90119-10906	BOLT, WITH WASHER	4	
33	EW2-67354-00-01	SHIM (T=0.1)	8	UR
	EW2-67354-00-03	SHIM (T=0.3)	8	UR
	EW2-67354-00-05	SHIM (T=0.5)	8	UR
	EW2-67354-00-10	SHIM (T=1.0)	8	UR
34	GA7-6273B-00	PLATE 2	1	
35	90119-08932	BOLT, WITH WASHER	4	
36	GA7-6881P-00	HOLDER PLATE 2	2	
37	90179-08953	NUT	4	
38	97780-60520	SCREW, TAPPING	4	
39	90179-06952	NUT	2	
40	GA7-6881R-00	HOLDER PLATE 3	1	
41	90119-06915	BOLT, WITH WASHER	2	
42	90119-06908	BOLT, WITH WASHER	2	

GA76010-5090

FIG. 9 JET UNIT 2

REF. NO.	PART NO.	DESCRIPTION	Q'TY	REMARKS
1	61X-51381-00	COVER	1	
2	90387-06M60	COLLAR	2	
3	90480-06M69	GROMMET	1	
4	97595-06525	BOLT, WITH WASHER	2	
5	93606-12019	PIN, DOWEL	2	
6	62E-51323-00	SHAFT, COUPLOR	1	
7	93210-17MA4	O-RING	2	
8	61X-45332-01-9M	HOUSING, BEARING	1	
9	90445-09M17	HOSE	1	
10	90465-11M10	CLAMP	1	
11	61L-45378-00	NIPPLE, HOSE	1	
12	93101-25M55	OIL SEAL	2	
13	93430-47M04	CIRCLIP	2	
14	93305-205U0	BEARING	1	
15	93101-25M56	OIL SEAL	1	
16	90119-08907	BOLT, WITH WASHER	3	
17	GDO-67249-00-05	SHIM (T=0.5)	2	UR
	GDO-67249-00-10	SHIM (T=1.0)	2	UR
18	GA7-6883B-00	PIPE 1	1	
19	90601-15272	NYLON CLIP 1	2	

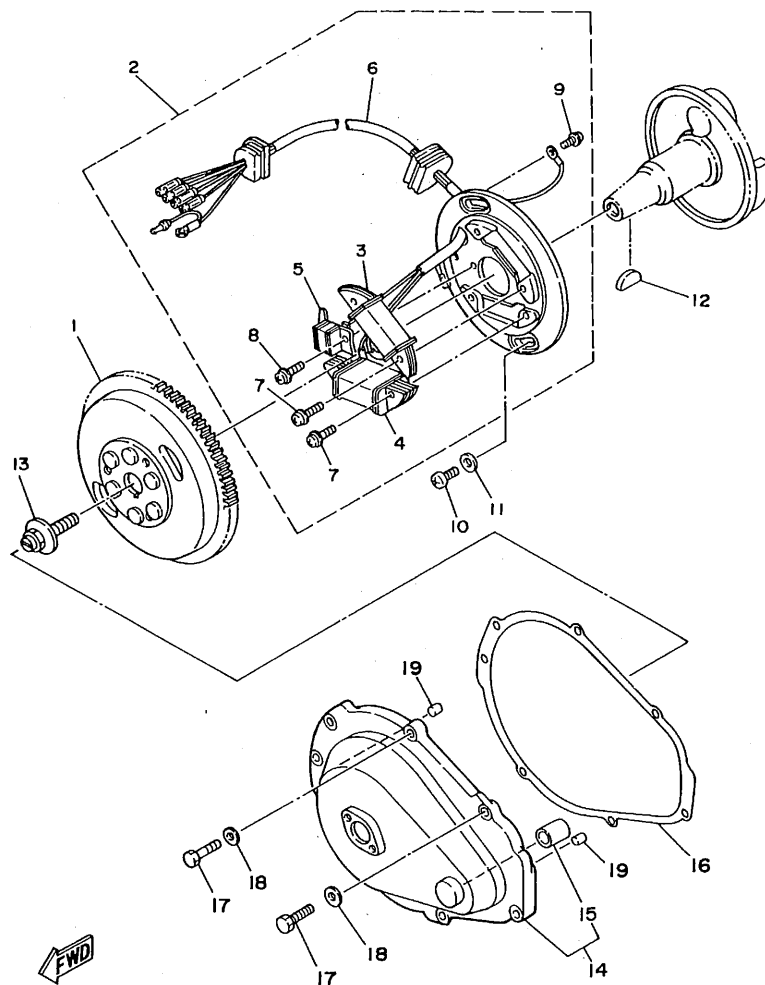

FNB1110-1100

FIG. 10 GENERATOR

REF. NO.	PART NO.	DESCRIPTION	Q'TY	REMARKS
1	62T-85550-00	ROTOR ASSY	1	
2	6R7-85560-10	BASE ASSY	1	
3	62T-85520-00	.COIL, CHARGE	1	
4	62T-85533-00	.COIL, LIGHTING	1	
5	6M6-85580-00	.COIL, PULSER	1	
6	6R7-85515-10	.LEAD WIRE ASSY	1	
7	97902-05125	.SCREW, WITH WASHER	4	
8	97902-04122	.SCREW, WITH WASHER	2	
9	98580-04008	.SCREW, PAN HEAD	1	
10	98580-06016	SCREW, PAN HEAD	2	
11	92990-06600	WASHER, PLATE	2	
12	90280-16053	KEY, WOODRUFF	1	
13	90109-10M47	BOLT	1	
14	6R8-81337-00-9M	COVER, FLYWHEEL	1	
15	90380-12M29	.BUSH, SOLID	1	
16	6M6-81365-A0	GASKET, HOLE COVER	1	
17	97095-06025	BOLT	5	
18	92990-06600	WASHER, PLATE	5	
19	93606-12019	PIN, DOWEL	2	

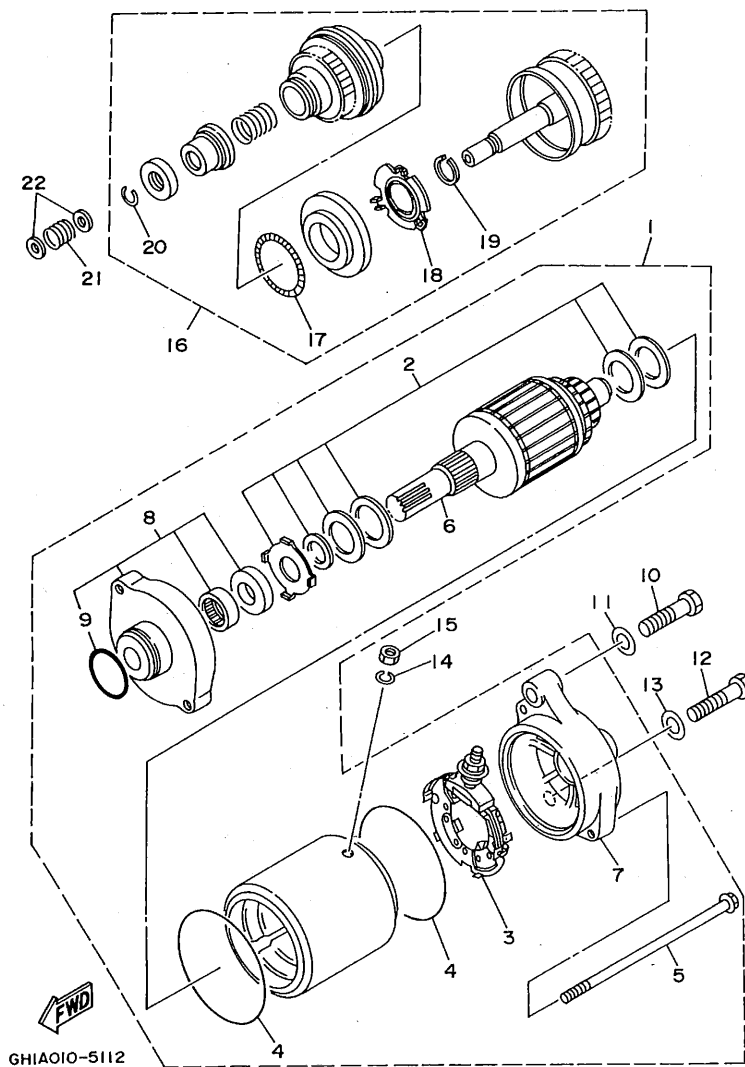

FIG. 11 STARTING MOTOR

REF. NO.	PART NO.	DESCRIPTION	Q'TY	REMARKS
1	6M6-81800-10	STARTING MOTOR ASSY	1	
2	3AJ-81809-00	.WASHER KIT	1	
3	6M6-81840-10	.BRUSH HOLDER ASSY	1	
4	11H-81844-00	.GASKET	2	
5	6M6-81826-00	.BOLT	2	
6	6M6-81850-00	.ARMATURE ASSY	1	
7	6M6-81820-00	.REAR BRACKET ASSY	1	
8	6M6-81830-00	.FRONT BRACKET ASSY	1	
9	26H-81847-00	..O-RING	1	
10	97013-08040	BOLT	1	
11	92990-08600	WASHER, PLATE	1	
12	97013-08035	BOLT	1	
13	92990-08600	WASHER, PLATE	1	
14	92995-06100	WASHER, SPRING	1	
15	95380-06700	NUT	1	
16	6M6-8183E-00	IDLE GEAR COMP.	1	
17	6M6-81866-00	.WEIGHT SPRING	1	
18	6M6-81865-00	.WEIGHT HOLDER	1	
19	93440-25M08	.CIRCLIP	1	
20	93450-18M06	.CIRCLIP	1	
21	90501-14M73	SPRING, COMPRESSION	1	
22	92990-06600	WASHER, PLATE	2	

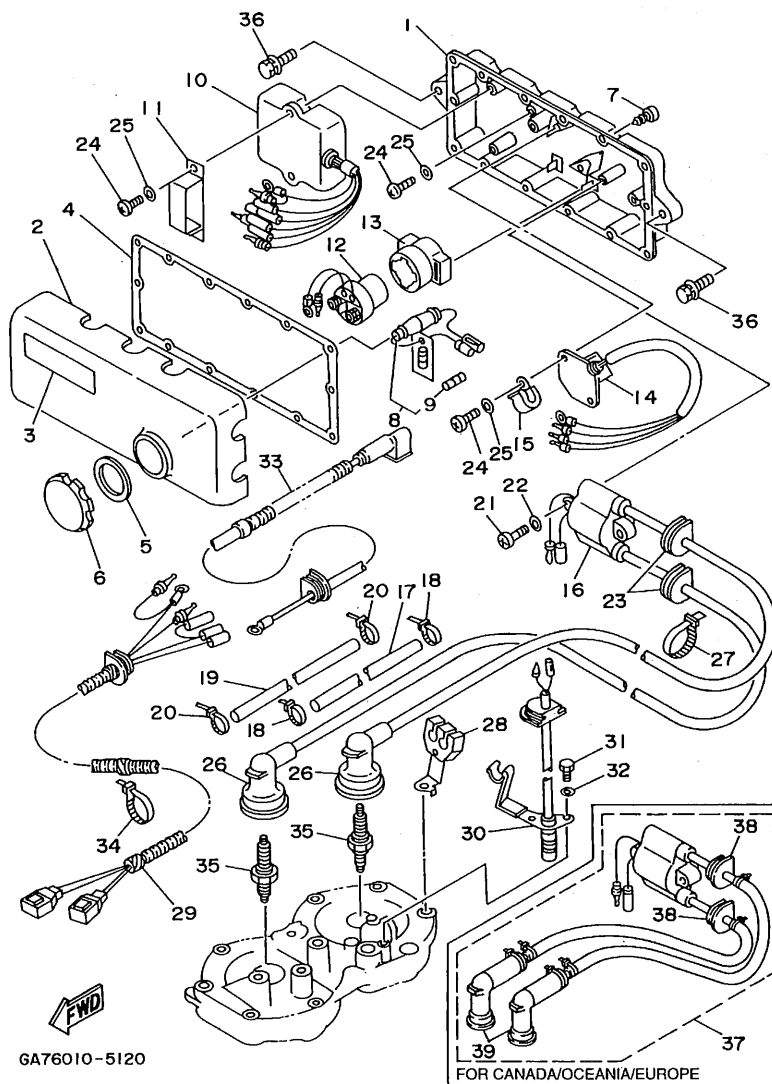

FIG. 12 ELECTRICAL 1

REF. NO.	PART NO.	DESCRIPTION	Q'TY	REMARKS
1	6M6-8552A-01-98	HOUSING	1	
2	6M6-8552E-00	COVER, CASE	1	
3	6R7-83623-40	MARK 3	1	UR ENGLISH
	6R7-83623-50	MARK 3	1	UR FRENCH
	63N-83623-00	MARK 3	1	UR JAPAN
4	6M6-81921-00	GASKET, TERMINAL	1	
5	6M6-81844-00	GASKET	1	
6	6M6-8132W-00	CAP	1	
7	97780-60525	SCREW, TAPPING	14	
8	6K8-82150-01	FUSE HOLDER ASSY	1	
9	6G1-82151-00	FUSE	1	
10	62T-85540-00	C.D.I. UNIT ASSY	1	
11	90464-06M29	CLAMP	1	
12	6G1-81941-10	STARTER RELAY ASSY	1	
13	6M6-81952-01	HOLDER, RELAY	1	
14	6M6-81960-A0	RECTIFIER & REGULATOR ASSY	1	
15	90465-08028	CLAMP	1	
16	62E-85570-00	IGNITION COIL ASSY	1	UR USA, GUAM, JAPAN
17	62E-82351-00	TUBE, CORD	1	UR USA, GUAM, JAPAN
18	90465-11M10	CLAMP	2	UR USA, GUAM, JAPAN
19	62E-82352-00	TUBE, CORD 2	1	UR USA, GUAM, JAPAN
20	90465-11M10	CLAMP	2	UR USA, GUAM, JAPAN
21	97880-06030	SCREW, PAN HEAD	2	
22	92990-06600	WASHER, PLATE	2	
23	90480-06M43	GROMMET	2	UR USA, GUAM, JAPAN
24	98580-06016	SCREW, PAN HEAD	6	
25	92990-06600	WASHER, PLATE	6	
26	6K8-82370-00	PLUG CAP ASSY	2	UR USA, GUAM, JAPAN

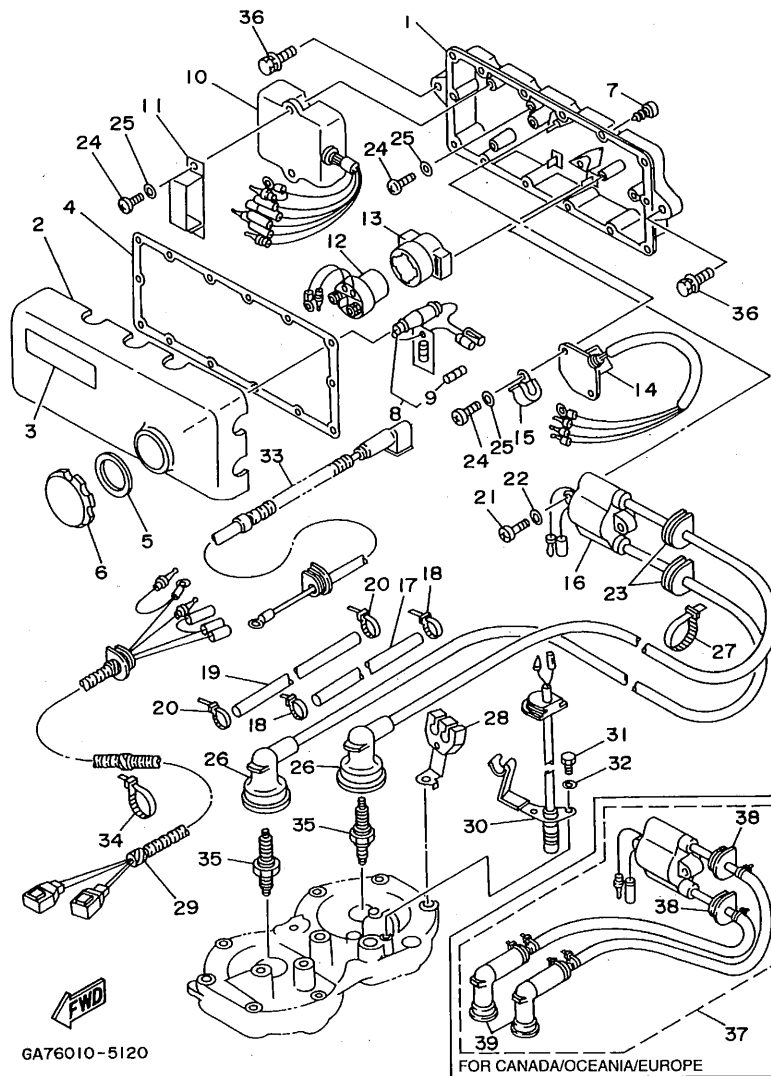
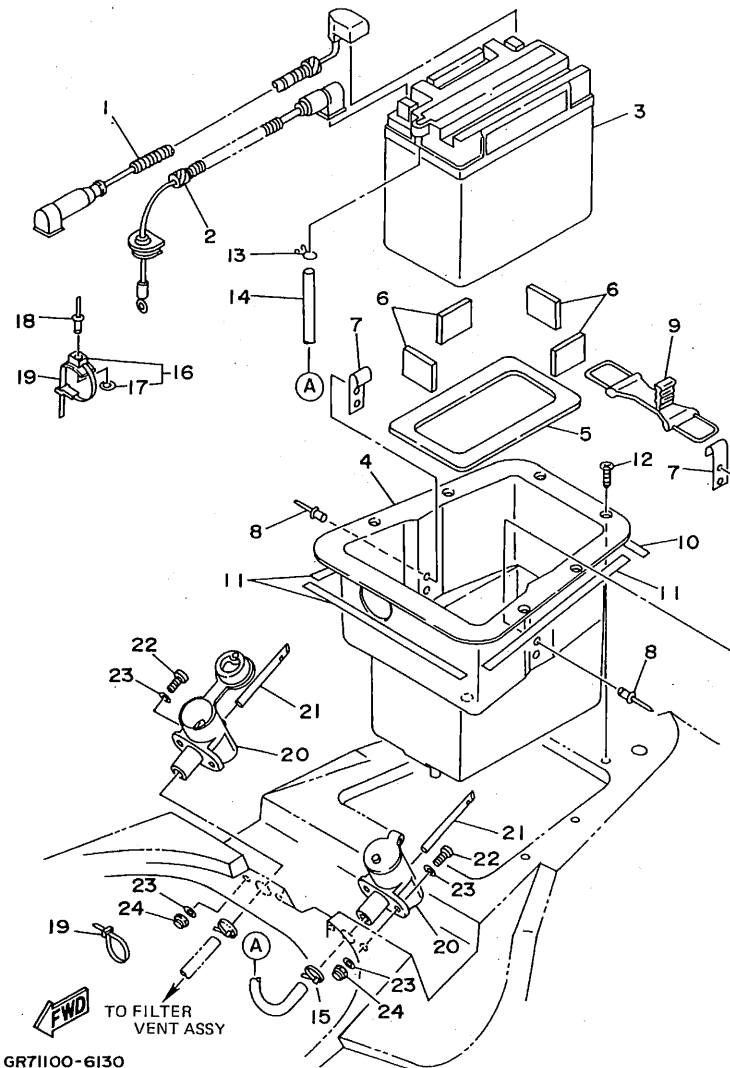

FIG. 12 ELECTRICAL 1

REF. NO.	PART NO.	DESCRIPTION	Q'TY	REMARKS
27	90465-11M10	CLAMP	2	
28	6R7-82361-00	CLAMP, CORD	1	
29	62E-82553-00	EXTENSION, WIRE LEAD	1	
30	6R7-82560-00	THERMO SWITCH ASSY	1	
31	97095-06016	BOLT	2	
32	92995-06100	WASHER, SPRING	2	
33	62E-82117-20	WIRE, LEAD	1	
34	90465-13M11	CLAMP	1	
35	94701-00041	PLUG, SPARK (NGK B8HS)	2	UR USA, GUAM, JAPAN
	94702-00195	PLUG, SPARK (NGK BR8HS)	2	UR CANADA, OCEANIA, EUROPE
36	90119-08038	BOLT, WITH WASHER	2	
37	62E-85570-10	IGNITION COIL ASSY	1	UR CANADA, OCEANIA, EUROPE
38	90480-06M43	GROMMET	2	
39	62E-82371-10	PLUG CAP	2	

C5

GR71100-6130

FIG. 13 ELECTRICAL 2

REF. NO.	PART NO.	DESCRIPTION	Q'TY	REMARKS
1	62E-82117-00	WIRE, LEAD	1	
2	62E-82117-10	WIRE, LEAD	1	
3	EU0-82110-09	BATTERY ASSY	1	
4	GA7-68211-00	BATTERY CASE COMP.	1	
5	EU0-68221-00	PAD, BATTERY 1	1	
6	EU0-68221-30	PAD, BATTERY 2	4	
7	GA7-65772-00	HOOK A	2	
8	90267-48934	RIVET, BLIND	4	
9	GA7-68218-00	BAND, BATTERY	1	
10	90656-67015	PACKING 48	1	
11	90656-67021	PACKING 48	3	
12	97780-50220	SCREW, TAPPING	6	
13	90467-08M10	CLIP	1	
14	GA7-67856-00	HOSE, AIR VENT 3	1	
15	90601-20005	BAND	1	
16	90600-91736	CLAMP	5	
17	90201-05925	.WASHER, PLATE	1	
18	90267-48925	RIVET, BLIND	5	
19	90601-20006	NYLON CLIP 1	6	
20	GA7-62159-00	SOCKET, VENTILATION	2	
21	GA7-62149-00	PIPE, VENTILATION	2	
22	97880-05020	SCREW, PAN HEAD	4	
23	92990-05200	WASHER, PLAIN	8	
24	95720-05300	NUT, FLANGE	4	

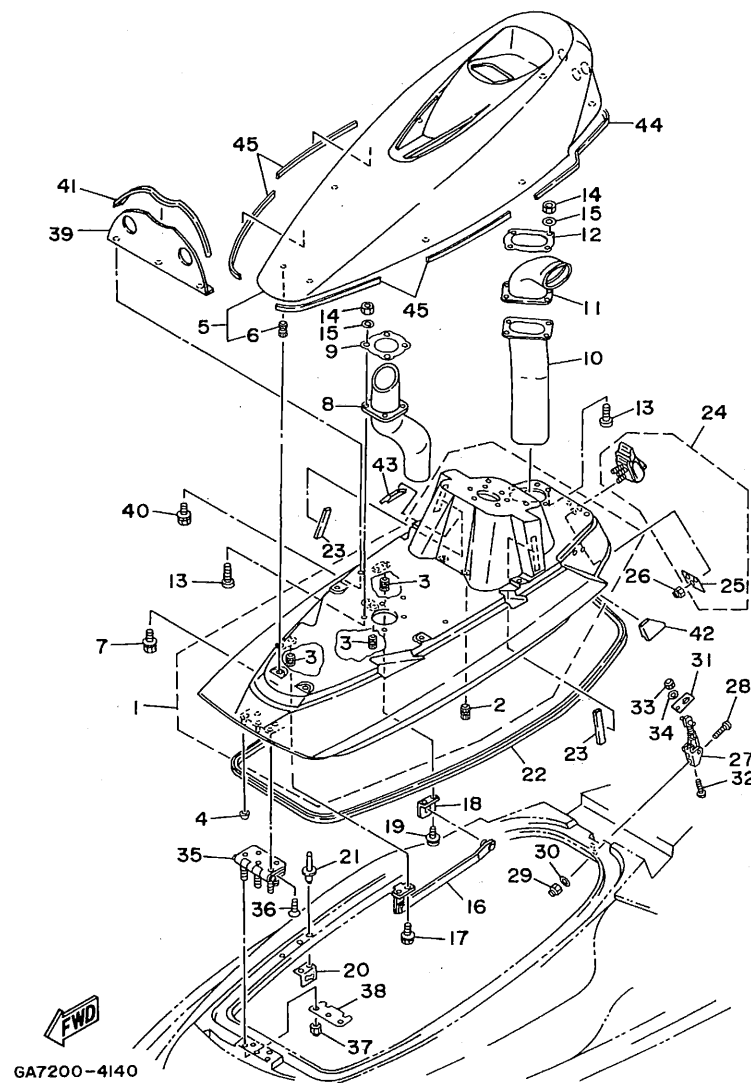

FIG. 14 ENGINE HATCH

REF. NO.	PART NO.	DESCRIPTION	Q'TY	REMARKS
1	GA7-6516A-00-P4	ENGINE HATCH COMP.	1	
2	90179-08927	.NUT	2	
3	90179-06926	.NUT	6	
4	GA7-63768-00	CUSHION, RUBBER	2	
5	GA7-6516N-00-TG	COVER, ENGINE HATCH	1	
6	90179-06926	.NUT	8	
7	90119-06913	BOLT, WITH WASHER	8	
8	GR7-6213F-00	HOSE, VENTILATOR 1	1	
9	GA7-6213H-00	PLATE, HOSE 1	1	
10	GR7-6213G-00	HOSE, VENTILATOR 2	1	
11	GA7-6213K-00	HOSE, VENTILATOR 3	1	
12	GA7-6213J-00	PLATE, HOSE 2	1	
13	98580-05525	SCREW, PAN HEAD	8	
14	95720-05300	NUT, FLANGE	8	
15	92990-05200	WASHER, PLAIN	8	
16	GA7-62891-01	SUPPORT, HATCH	1	
17	90159-06901	SCREW, WITH WASHER	2	
18	FN8-62892-00	FIX, PLATE	1	
19	90159-06901	SCREW, WITH WASHER	2	
20	FN8-62884-00	BRACKET, HATCH SUPPORT	1	
21	90267-48940	RIVET, BLIND	2	
22	GA7-62664-00	PACKING	1	
23	GA7-6266B-00	PACKING 3	2	
24	FJ0-62840-01	HATCH LOCK ASSY	1	
25	FJ0-6284F-00	.PLATE, HATCH LOCK	1	
26	95720-05300	NUT, FLANGE	3	
27	EU0-62843-02	HOOK, HATCH LOCK	1	
28	97880-05020	SCREW, PAN HEAD	2	

C7

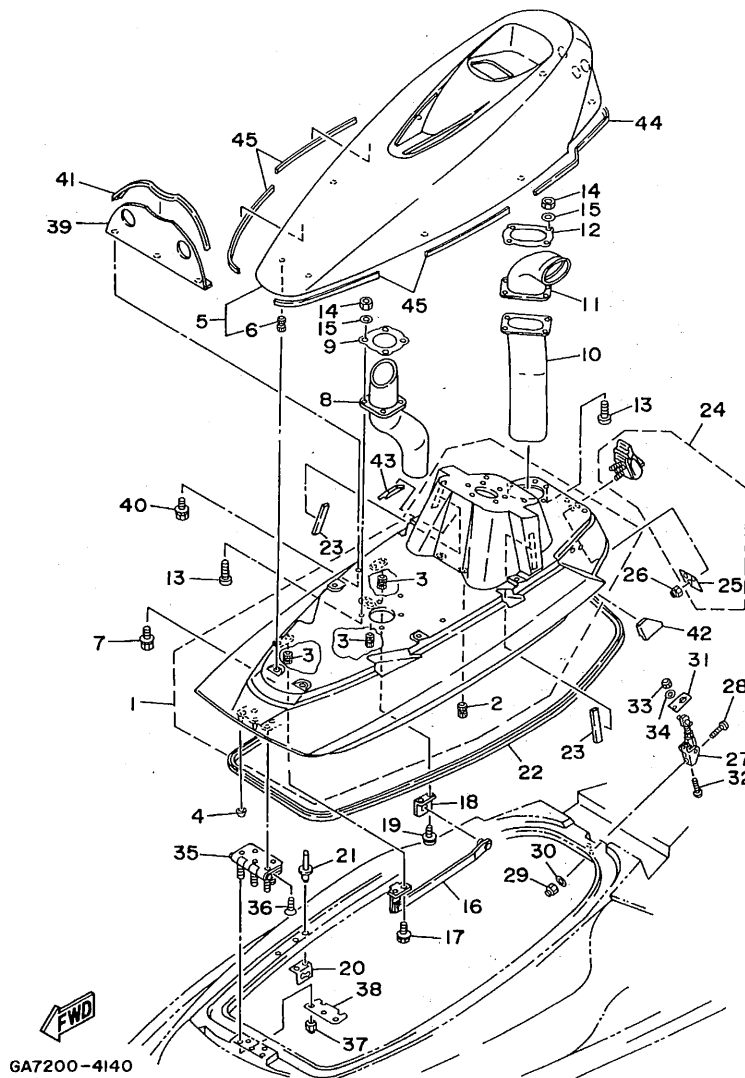

FIG. 14 ENGINE HATCH

REF. NO.	PART NO.	DESCRIPTION	Q'TY	REMARKS
29	95720-05300	NUT, FLANGE	2	
30	92990-05200	WASHER, PLAIN	2	
31	GA7-6519B-00	STOPPER, HATCH HOOK	1	
32	98580-05010	SCREW, PAN HEAD	1	
33	95380-05800	NUT	1	
34	92990-05200	WASHER, PLAIN	1	
35	90600-70069	HINGE	1	
36	98780-05012	SCREW, FLAT HEAD	5	
37	95720-05300	NUT, FLANGE	5	
38	GA7-65193-00	PLATE	1	
39	GA7-6213N-00	PARTITION	1	
40	90119-06920	BOLT, WITH WASHER	3	
41	GA7-6266G-00	PACKING 8	1	
42	GA7-6517M-00	PAD, HATCH 1	1	
43	GA7-6517N-00	PAD, HATCH 2	1	
44	90656-67096	PACKING 48	1	L=0.96M
45	90656-67025	PACKING 48	4	L=0.25M

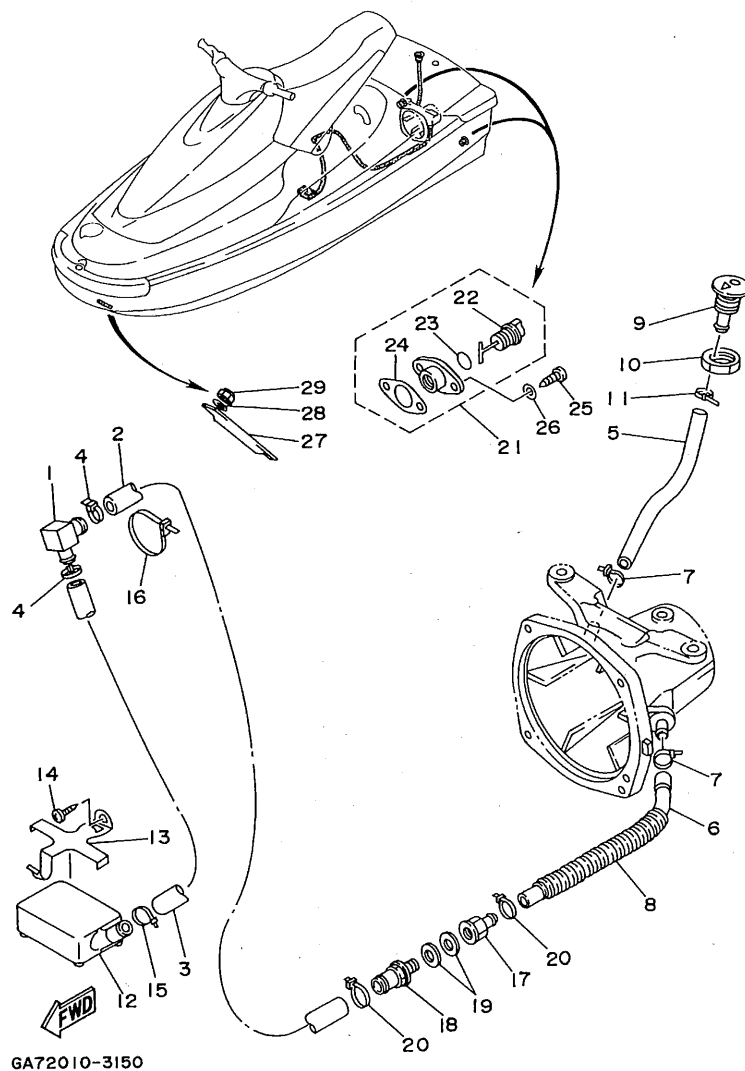

FIG. 15 HULL. DECK

REF. NO.	PART NO.	DESCRIPTION	Q'TY	REMARKS
1	61X-51162-00	JOINT, HOSE	1	
2	90445-19M01	HOSE	1	
3	90445-19M02	HOSE	1	
4	90465-13M11	CLAMP	2	
5	62E-51673-00	PIPE 1	1	
6	90445-14M19	HOSE	1	
7	90465-11M10	CLAMP	2	
8	90446-20M39	HOSE	1	
9	FN8-6269B-00	SPOUT	1	
10	EU0-61652-00	NUT	1	
11	90465-13M11	CLAMP	1	
12	GDO-6761D-00	STRAINER, BILGE	1	
13	EW2-67618-00	BASE, STRAINER BLIGE	1	
14	97780-50114	SCREW, PAN HEAD TAPPING	1	
15	90465-13M11	CLAMP	1	
16	90601-20006	NYLON CLIP 1	1	
17	90604-80759	CONNECTION, THRU-HULL 1/4	1	
18	90604-80775	THROUGH, HULL CONNECTION	1	
19	90430-13909	GASKET	2	
20	90465-13M11	CLAMP	2	
21	EU0-62280-00	DRAIN PLUG ASSY	2	
22	EU0-62282-00	.PLUG, DRAIN	1	
23	EU0-62283-00	.O-RING	1	
24	EU0-62285-01	.PACKING, DRAIN	1	
25	97780-50520	SCREW, TAPPING	4	
26	92990-05200	WASHER, PLAIN	4	
27	FN8-61624-01	BOWEYE 1 (S)	1	
28	92990-08200	WASHER, PLAIN	2	

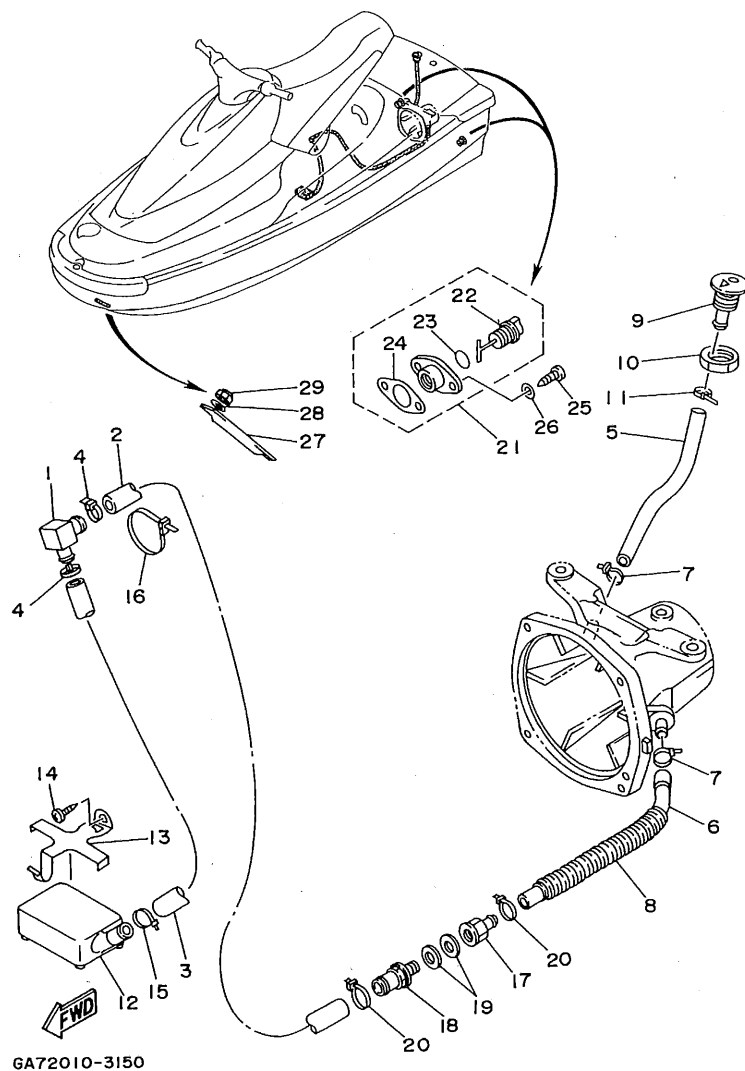

FIG. 15 HULL. DECK

REF. NO.	PART NO.	DESCRIPTION	Q'TY	REMARKS
29	95720-08300	NUT, SELF-LOCKING	2	

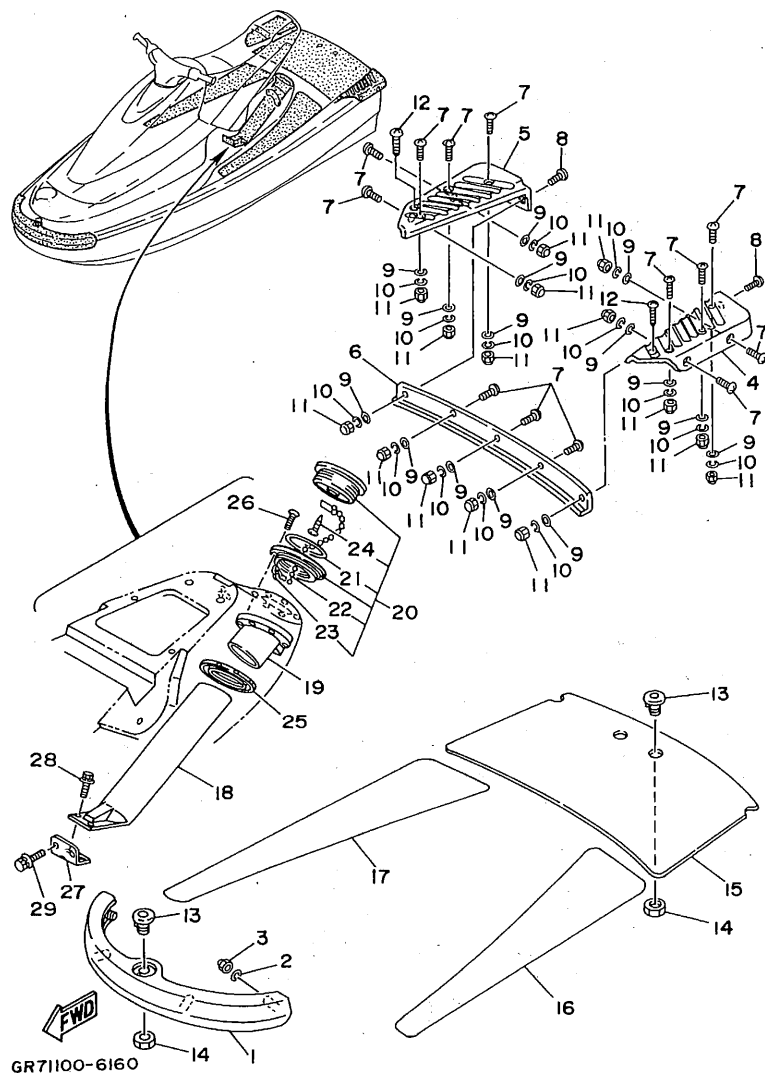

FIG. 16 GUNWALE. MAT

REF. NO.	PART NO.	DESCRIPTION	Q'TY	REMARKS
1	GA7-62501-00	BOW GUNWALE COMP.	1	
2	92990-06200	WASHER, PLAIN	4	
3	95380-06800	NUT	4	
4	GA7-6251D-00	GUNWALE, STERN 1	1	
5	GA7-6251E-00	GUNWALE, STERN 2	1	
6	GA7-6252C-00	COVER, GUNWALE 1	1	
7	90149-06975	SCREW	13	
8	90149-06971	SCREW	2	
9	92990-06200	WASHER, PLAIN	15	
10	92995-06100	WASHER, SPRING	15	
11	95380-06800	NUT	15	
12	90149-05937	SCREW	2	
13	FN8-61651-00	ROPE HOLE	2	
14	EU0-61652-00	NUT	2	
15	GA7-63581-00	MAT, UPPER	1	
16	GA7-6351H-01	MAT, STEP 1	1	
17	GA7-6351J-01	MAT, STEP 2	1	
18	GA7-65983-00	BOX, FIRE EXTINGUISHER	1	
19	GA7-65984-00	GROMMET	1	
20	GA7-62720-11	INSPECTION COVER ASSY	1	
21	93211-03902	.RING	1	
22	EU0-67835-30	.CHAIN BALL	1	
23	EU0-67839-00	.COUPLING	1	
24	97780-04110	.SCREW, TAPPING	1	
25	GA7-6593J-00	PLATE, FIRE EXTINGUISHER	1	
26	98780-04535	SCREW, FLAT HEAD	6	
27	GA7-6593H-00	BRKT. FIRE EXTINGUISHER	1	
28	90119-06940	BOLT, WITH WASHER	2	

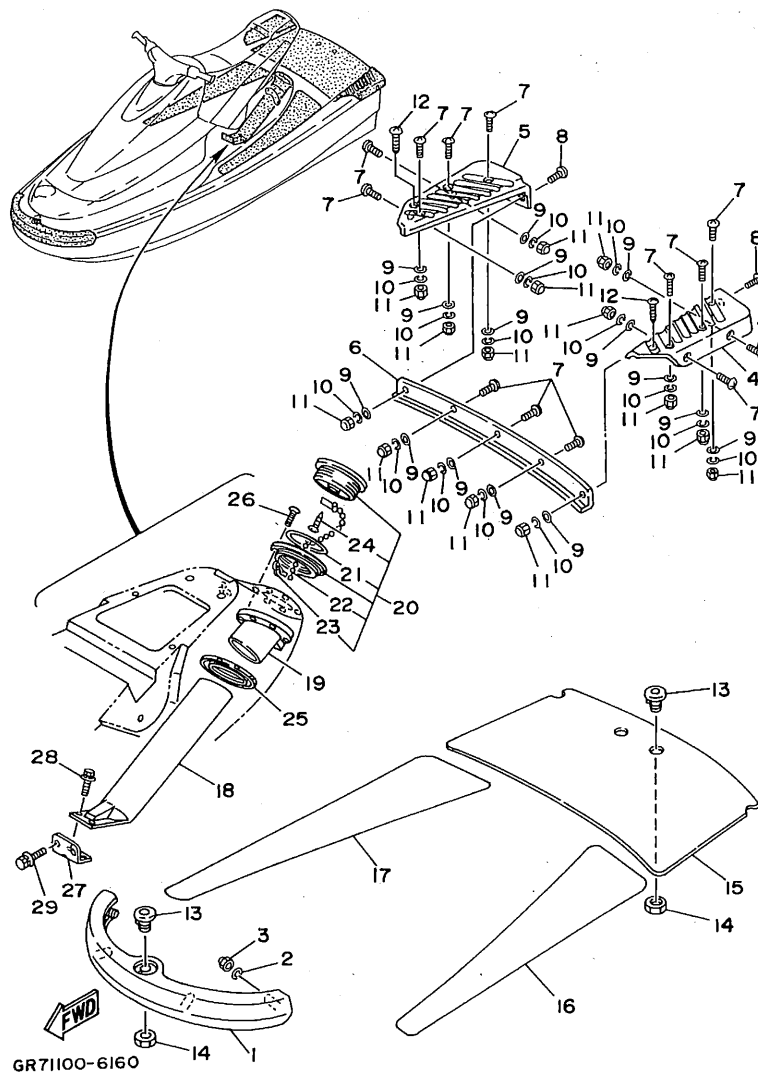

FIG. 16 GUNWALE. MAT

REF. NO.	PART NO.	DESCRIPTION	Q'TY	REMARKS
29	90119-06901	BOLT, WITH WASHER	2	

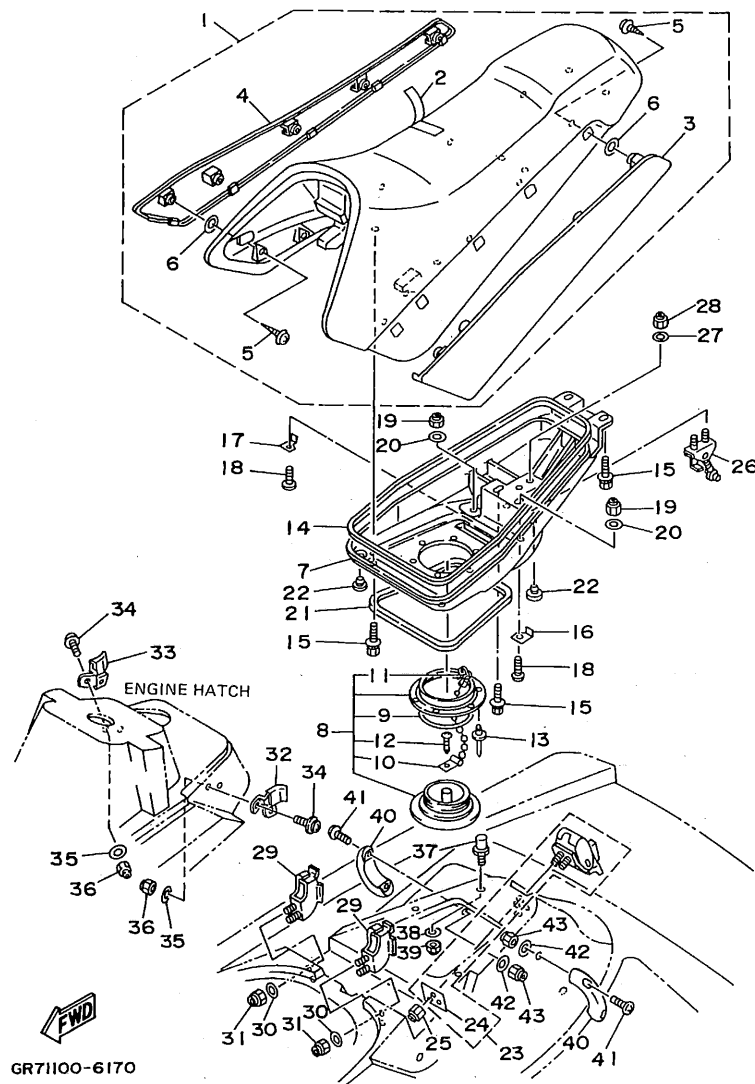

FIG. 17 SEAT - UNDER LOCKER

REF. NO.	PART NO.	DESCRIPTION	Q'TY	REMARKS
1	GA7-6371A-01	DOUBLE SEAT ASSY	1	VIVID GREENISH YELLOW
2	GA7-6371B-00	.COVER, SEAT 1	1	
3	GA7-6377B-00	.COVER, SIDE 1	1	
4	GA7-6377C-00	.COVER, SIDE 2	1	
5	90149-05984	.SCREW	10	
6	GA7-6371L-00	.SEAL 2	10	
7	GA7-63742-00-P4	BASE, SEAT 1	1	
8	GA7-62720-11	INSPECTION COVER ASSY	1	VIVID RED SOLID E
9	93211-03902	.RING	1	
10	EU0-67835-30	.CHAIN BALL	1	
11	EU0-67839-00	.COUPLING	1	
12	97780-04110	.SCREW, TAPPING	1	
13	90267-40937	RIVET, BLIND	6	
14	GA7-6266D-00	PACKING 5	1	
15	90119-06940	BOLT, WITH WASHER	6	
16	GA7-6377K-00	PLATE, SEAT STOPPER 1	1	
17	GA7-6377L-00	PLATE, SEAT STOPPER 2	1	
18	98580-05016	SCREW, PAN HEAD	2	
19	95720-05300	NUT, FLANGE	2	
20	92990-05200	WASHER, PLAIN	2	
21	GA7-6266C-00	PACKING 4	1	
22	22W-24741-00	PAD, SEAT	4	
23	FJ0-62840-01	HATCH LOCK ASSY	1	
24	FJ0-6284F-00	.PLATE, HATCH LOCK	1	
25	95720-05300	NUT, FLANGE	3	
26	GA7-6371G-00	HOOK	1	
27	92990-06200	WASHER, PLAIN	2	
28	95720-06300	NUT, SELF-LOCKING	2	

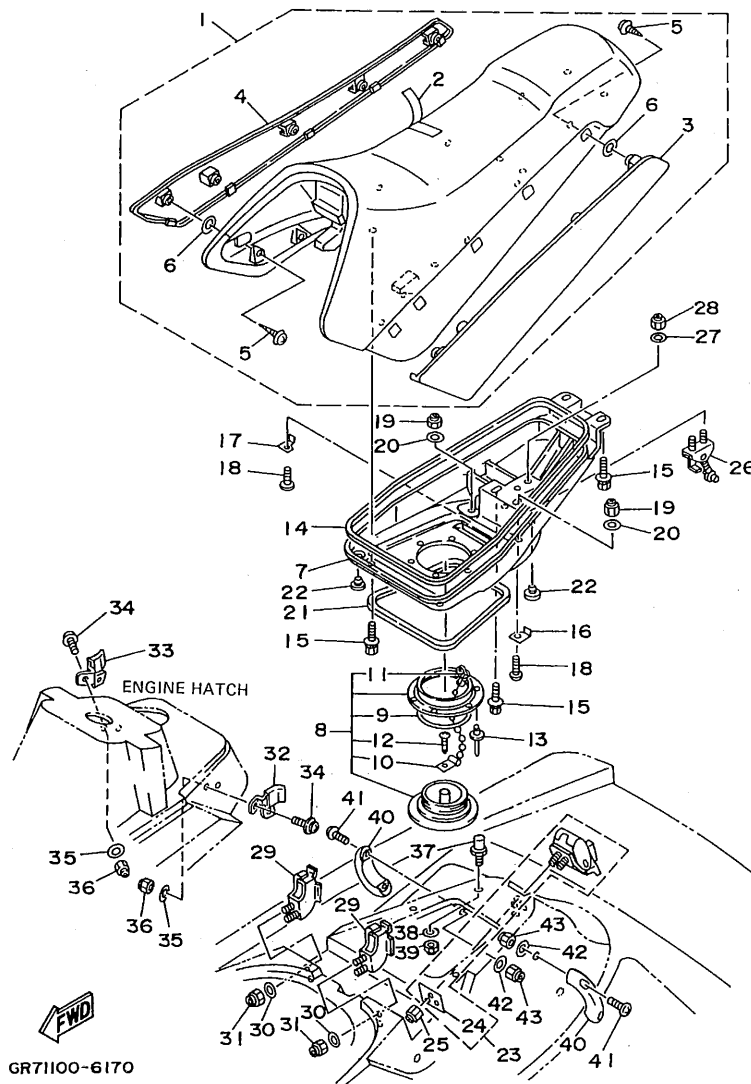
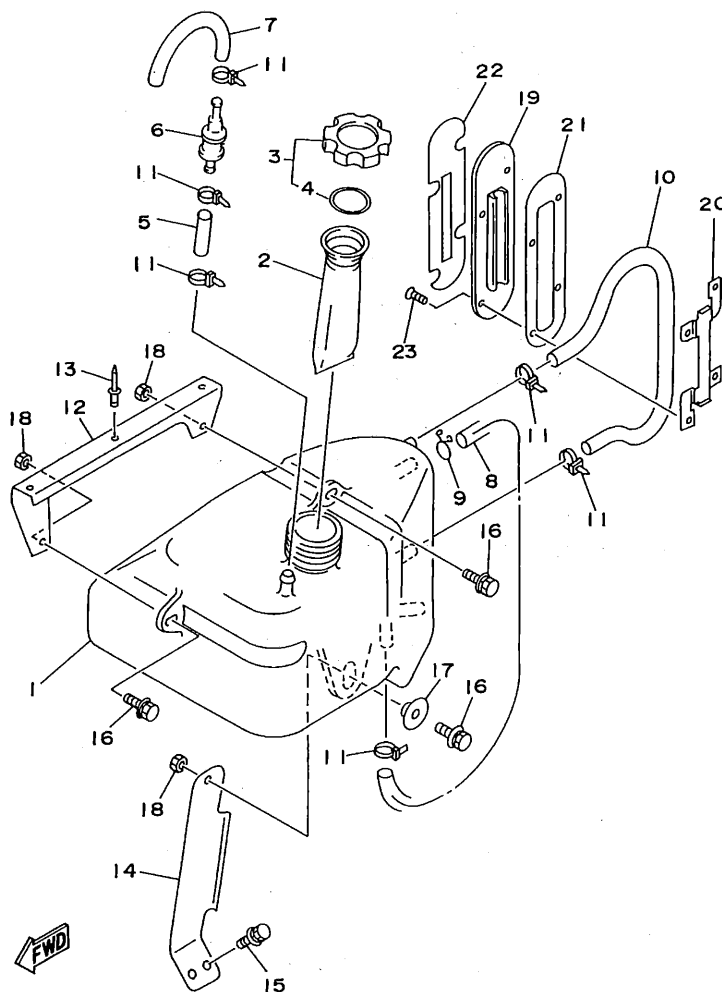

FIG. 17 SEAT - UNDER LOCKER

REF. NO.	PART NO.	DESCRIPTION	Q'TY	REMARKS
29	GA7-6378C-00	STAY, SEAT 1	2	
30	92990-06200	WASHER, PLAIN	4	
31	95720-06300	NUT, SELF-LOCKING	4	
32	GA7-6378F-00	STAY, SEAT 4	1	
33	GA7-6378G-00	STAY, SEAT 5	1	
34	90159-06902	SCREW, WITH WASHER	4	
35	92990-06200	WASHER, PLAIN	4	
36	95720-06300	NUT, SELF-LOCKING	4	
37	GA7-6131B-00	PIN, STOPPER	2	
38	92990-10200	WASHER, PLAIN	2	
39	95720-10300	NUT	2	
40	GA7-6271B-10	GRIP, HAND	2	
41	90149-06973	SCREW	4	
42	90201-065F3	WASHER, PLATE	4	
43	95720-06300	NUT, SELF-LOCKING	4	

GR71100-6180

FIG. 18 OIL TANK

REF. NO.	PART NO.	DESCRIPTION	Q'TY	REMARKS
1	GR7-6775B-00	TANK, OIL	1	
2	FJ0-67752-00	FILTER	1	
3	FJ0-67840-00	OIL TANK CAP ASSY	1	
4	FJ0-67841-01	.PACKING, OIL CAP	1	
5	90445-09901	HOSE	1	
6	FJ0-67766-00	ROLL OVER VALVE	1	
7	FJ0-62158-00	HOSE	1	
8	90446-11905	HOSE	1	
9	90467-11019	CLIP	1	
10	90446-09908	HOSE	1	
11	90465-11M10	CLAMP	6	
12	GA7-6775F-01	BRACKET, OIL TANK	1	
13	90267-48938	RIVET, BLIND	3	
14	GA7-6775L-02	BRACKET, OIL TANK 2	1	
15	90119-06913	BOLT, WITH WASHER	2	
16	90119-06940	BOLT, WITH WASHER	3	
17	90387-08919	COLLAR	1	
18	95720-06300	NUT, SELF-LOCKING	3	
19	GA7-6775D-00	GAGE, LEVEL	1	
20	GA7-6775H-00	BASE, LEVEL GAUGE	1	
21	GA7-6775E-00	PACKING	1	
22	GA7-6412B-00	LABEL, OIL GAUGE	1	
23	90149-05985	SCREW	4	

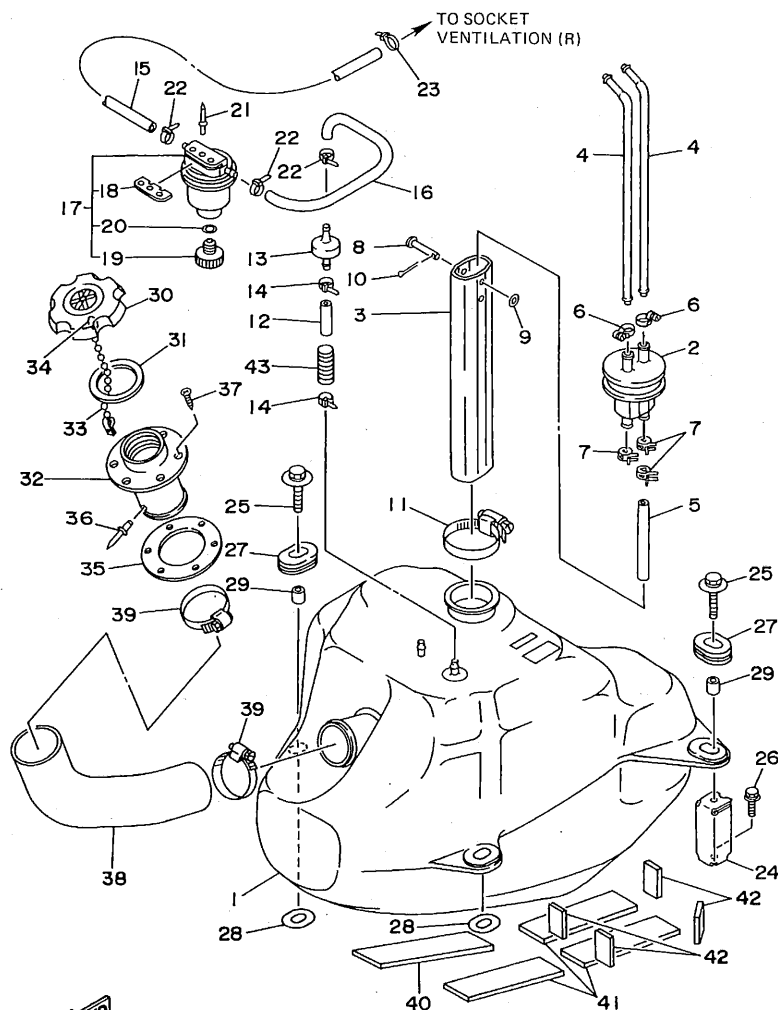

GR71100-6190

FIG. 19 FUEL TANK

REF. NO.	PART NO.	DESCRIPTION	Q'TY	REMARKS
1	GA7-67711-01	TANK, FUEL	1	
2	FJ0-67713-00	PIPE, JOINT	1	
3	EW2-67716-00	SLEEVE 1	1	
4	FN8-67714-00	PIPE, SUCTION 3	2	
5	90445-11903	HOSE	1	
6	90601-11062	BAND, HOSE 11	2	
7	90467-11044	CLIP	3	
8	91790-05040	PIN, CLEVIS	1	
9	92990-05600	WASHER, PLATE	1	
10	91490-16010	PIN, COTTER	1	
11	90601-16274	BAND, HOSE	1	
12	GA7-67856-00	HOSE, AIR VENT	1	
13	EU0-67767-31	CHECK VALVE	1	
14	90465-11M10	CLAMP	2	
15	GA7-6785H-00	HOSE, AIR VENT 3	1	
16	FJ0-67856-40	HOSE, AIR VENT 5	1	
17	EW2-62140-00	FILTER, VENT ASSY	1	
18	EW2-62142-00	.PLATE, FILTER	1	
19	70R-24543-00	.PLUG, DRAIN	1	
20	70R-24489-00	.O-RING, SEPARATER 2	1	
21	90267-48940	RIVET, BLIND	2	
22	90465-11M10	CLAMP	3	
23	90601-20005	BAND	1	
24	FN8-67777-31	FIX, FUEL TANK	2	
25	90119-08916	BOLT, WITH WASHER	4	
26	90119-08903	BOLT, WITH WASHER	2	
27	90480-19906	GROMMET	4	
28	GA7-67748-00	PLATE, GROMMET	2	

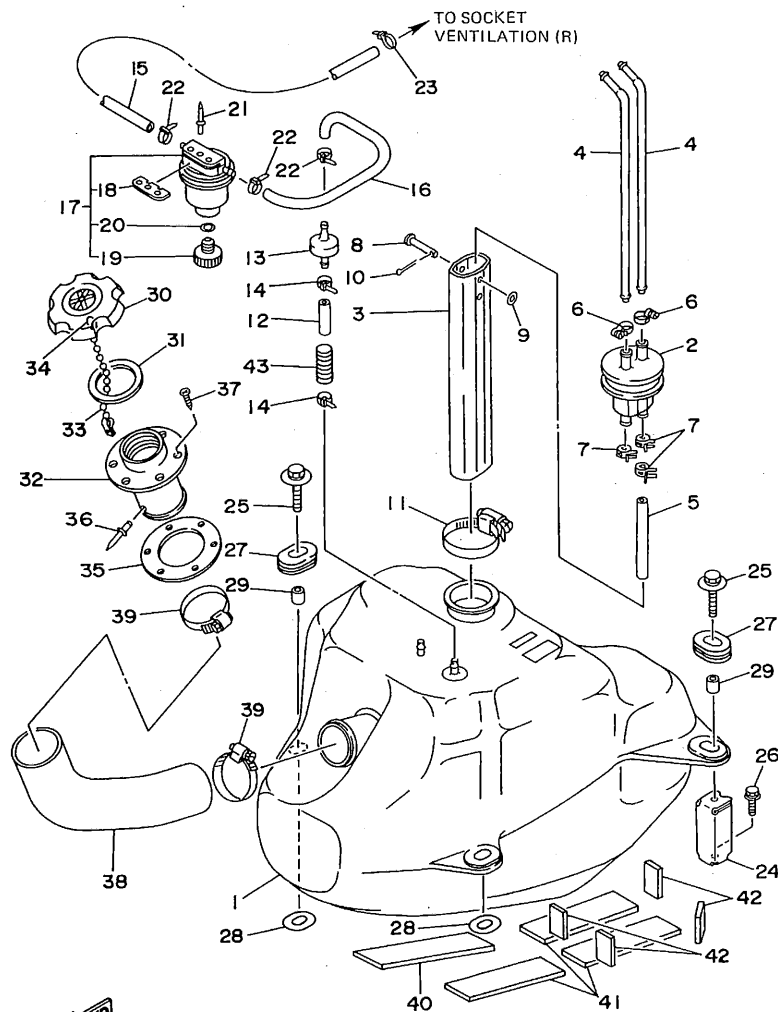

GR71100-6190

FIG. 19 FUEL TANK

REF. NO.	PART NO.	DESCRIPTION	Q'TY	REMARKS
29	90387-08906	COLLAR	4	
30	FN8-67831-01	CAP, FUEL FILLER	1	
31	EU0-67832-00	PACKING 1	1	
32	FN8-67833-00	SOCKET	1	
33	EU0-67835-00	CHAIN BALL	1	
34	EU0-67839-00	COUPLING	1	
35	EU0-67834-00	PACKING, FUEL FILLER	1	
36	90267-40935	RIVET, BLIND	1	
37	EU0-67869-00	SCREW, FLAT HEAD	6	
38	GA7-67844-00	HOSE	1	
39	90601-15573	BAND, HOSE	2	
40	GA7-6759B-00	MAT 1	1	
41	GA7-6759C-00	MAT 2	3	
42	GA7-6759D-00	MAT 3	4	
43	GJ1-6773D-00	TUBE	1	

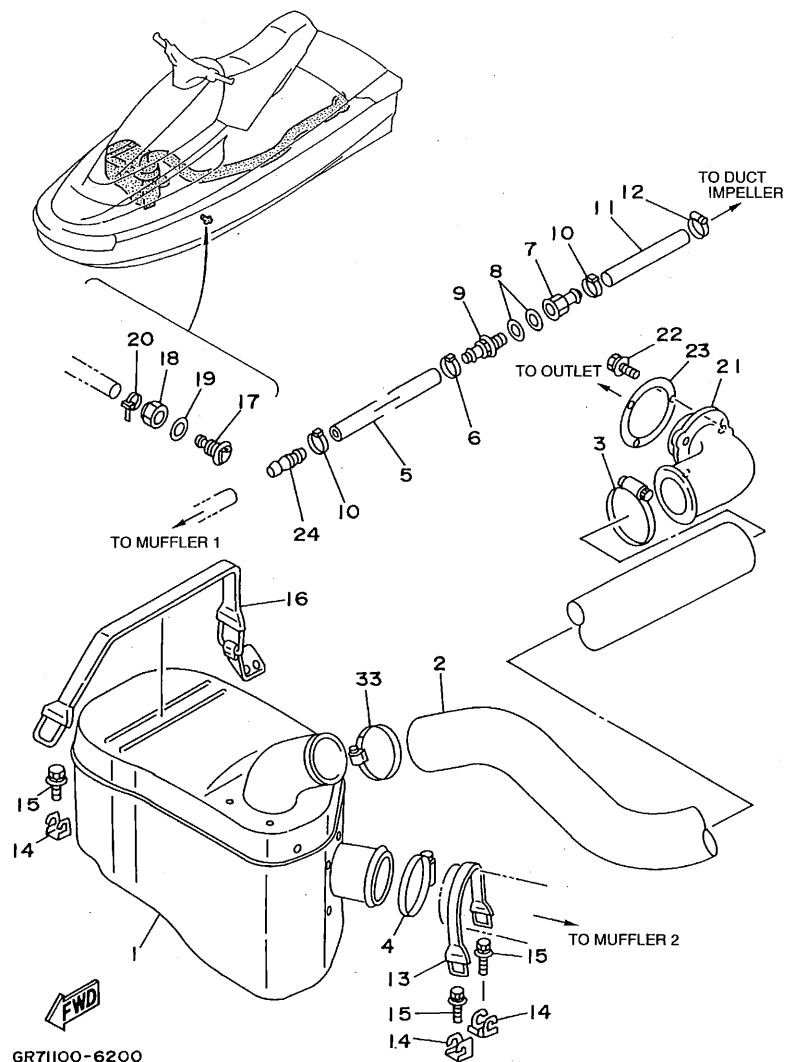

FIG. 20 EXHAUST 2

REF. NO.	PART NO.	DESCRIPTION	Q'TY	REMARKS
1	GA7-67550-02	WATER LOCK	1	
2	GA7-67555-00	HOSE	1	
3	90601-16875	BAND, HOSE	2	
4	90601-17586	BAND, HOSE 75	1	
5	90445-14M18	HOSE	1	
6	90601-11583	EAR CLAMP	1	
7	90604-80757	CONNECTION, THRU-HULL 1/4	1	
8	90430-13909	GASKET	2	
9	90604-80758	CONNECTION, THRU-HULL 1/4	1	
10	90601-11583	EAR CLAMP	2	
11	90445-14M20	HOSE	1	
12	90601-11062	BAND, HOSE 11	1	
13	GA7-6756E-00	BAND, WATER LOCK	1	
14	EU0-65772-30	HOOK A	3	
15	90119-06913	BOLT, WITH WASHER	3	
16	GA7-67570-00	HOOK C	1	
17	GH7-6753B-00	PILOT, WATER	1	
18	95380-14700	NUT	1	
19	92990-14200	WASHER, PLAIN	1	
20	90465-11M10	CLAMP	1	
21	FN8-67565-01	THRU-HULL, EXHAUST	1	
22	90119-05912	BOLT, WITH WASHER	3	
23	GA7-67525-00	PACKING	1	
24	6M6-51142-00	CONNECTION	1	

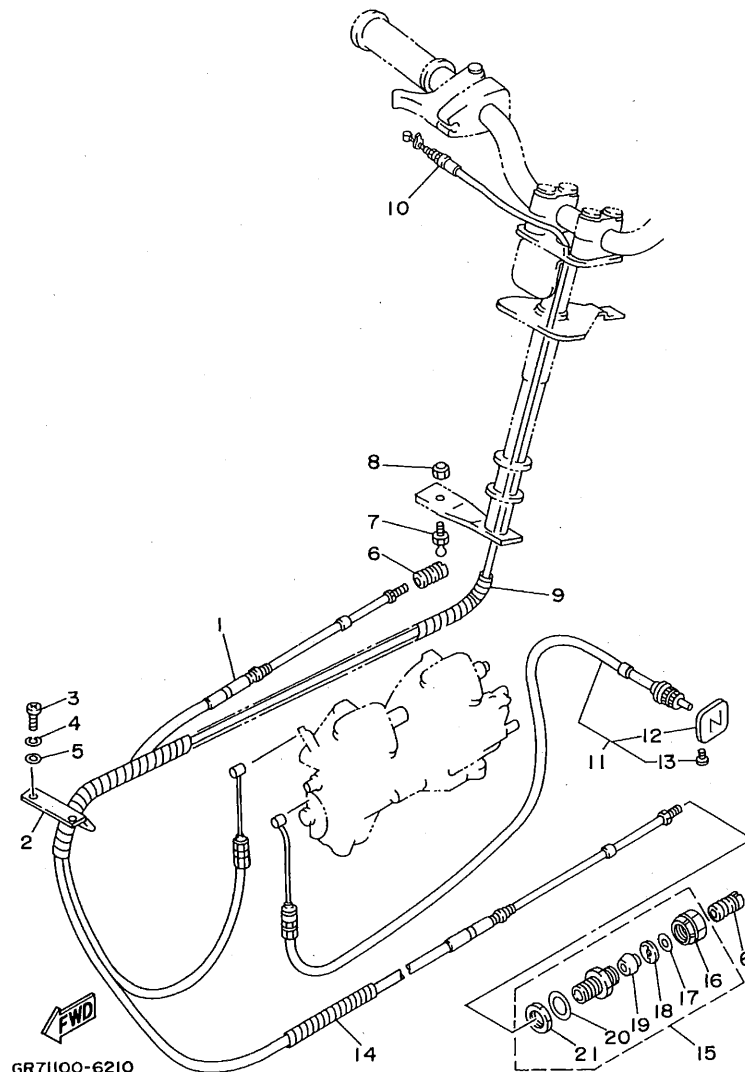

FIG. 21 CONTROL CABLE

REF. NO.	PART NO.	DESCRIPTION	Q'TY	REMARKS
1	GA7-61481-00	CABLE, STEERING	1	
2	EU0-61557-01	GUIDE, CABLE	1	
3	97980-04116	SCREW, WITH WASHER	2	
4	92990-04100	WASHER, SPRING	2	
5	92990-04600	WASHER, PLATE	2	
6	EU0-61461-30	SHAFT, JOINT BALL	2	
7	EU0-61461-01	STUD, JOINT BALL	1	
8	95720-06300	NUT, SELF-LOCKING	1	
9	90699-36085	SPIRAP 11	1	
10	GH1-67252-01	CABLE, THROTTLE	1	
11	GH1-67242-00	CABLE, CHOKE	1	
12	EW2-67243-00	.KNOB	1	
13	90149-03930	.SCREW	1	
14	90699-36020	SPIRAL TUBE 11	1	
15	EU0-67267-00	CONNECTOR, CABLE	1	
16	EU0-62694-00	.CAP	1	
17	EU0-61446-00	.WASHER 30	1	
18	EU0-61486-00	.STOPPER	1	
19	EU0-61435-00	.SEAL, PIPE 30	1	
20	EU0-61438-00	.PACKING (C)	1	
21	EU0-62241-30	.NUT, DRAIN 1	1	

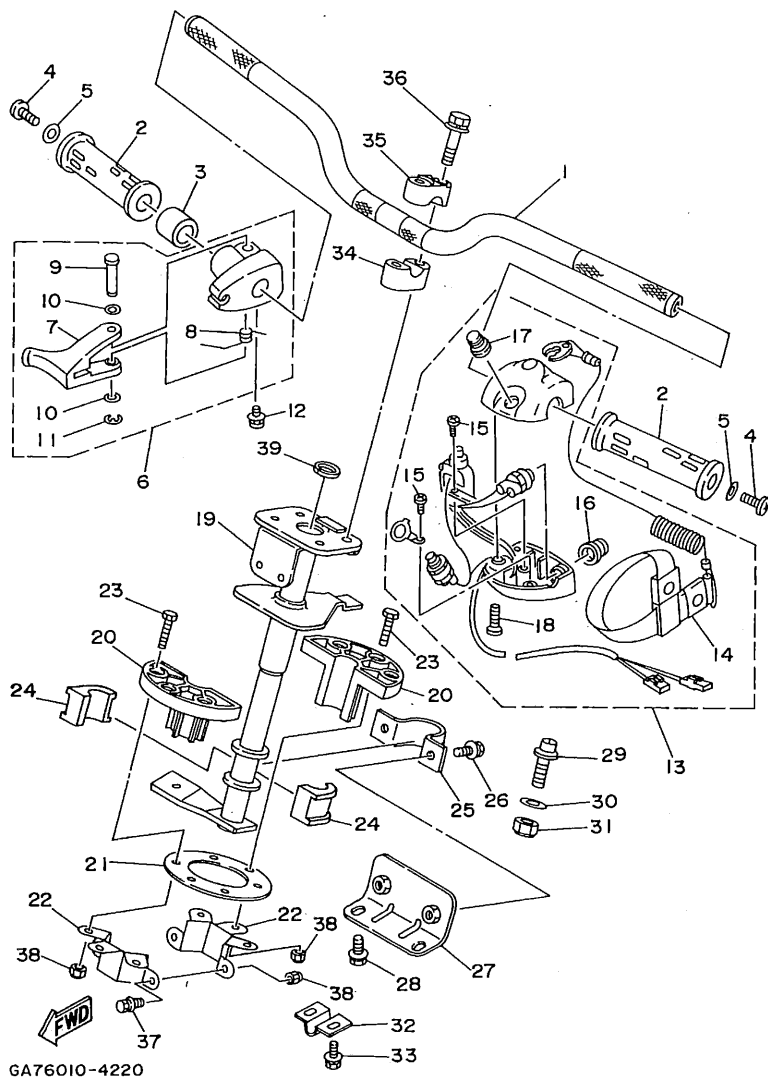

FIG. 22 STEERING 1

REF. NO.	PART NO.	DESCRIPTION	Q'TY	REMARKS
1	GA7-61552-00	HANDLE	1	
2	EW2-61553-00	GRIP, HANDLE 1	2	
3	90560-22281	SPACER	1	
4	90149-05959	SCREW	2	
5	90201-05928	WASHER, PLATE	2	
6	EW2-67250-01	THROTTLE LEVER ASSY	1	
7	EW2-67255-00	.LEVER, THROTTLE	1	
8	EW2-67256-00	.SPRING	1	
9	EW2-67257-00	.SHAFT	1	
10	EW2-67258-01	.WASHER	2	
11	EW2-67259-01	.E-RING	1	
12	90159-05900	SCREW, WITH WASHER	1	
13	GA7-68310-00	SWITCH BOX ASSY	1	
14	GA7-6834C-00	.LANYARD, STOP SWITCH	1	
15	98580-03008	.SCREW, PAN HEAD	2	
16	FK7-68312-02	.STOP BUTTON COMP.	1	
17	FK7-68313-01	.START BUTTON COMP.	1	
18	98580-05525	.SCREW, PAN HEAD	2	
19	GA7-61541-00	COLUMN, STEERING	1	
20	EU0-61417-00	COLUMN, STEERING	2	
21	EU0-61439-30	SEAL, RUBBER	1	
22	FN8-6158B-01	JOINT, BEARING 1	2	
23	97095-06030	BOLT	6	
24	8F3-23812-00	PLANE BEARING, STEERING	2	
25	EU0-61588-00	JOINT, BEARING	1	
26	90119-08903	BOLT, WITH WASHER	2	
27	GA7-61433-00	BRACKET, BEARING	1	
28	90119-08903	BOLT, WITH WASHER	2	

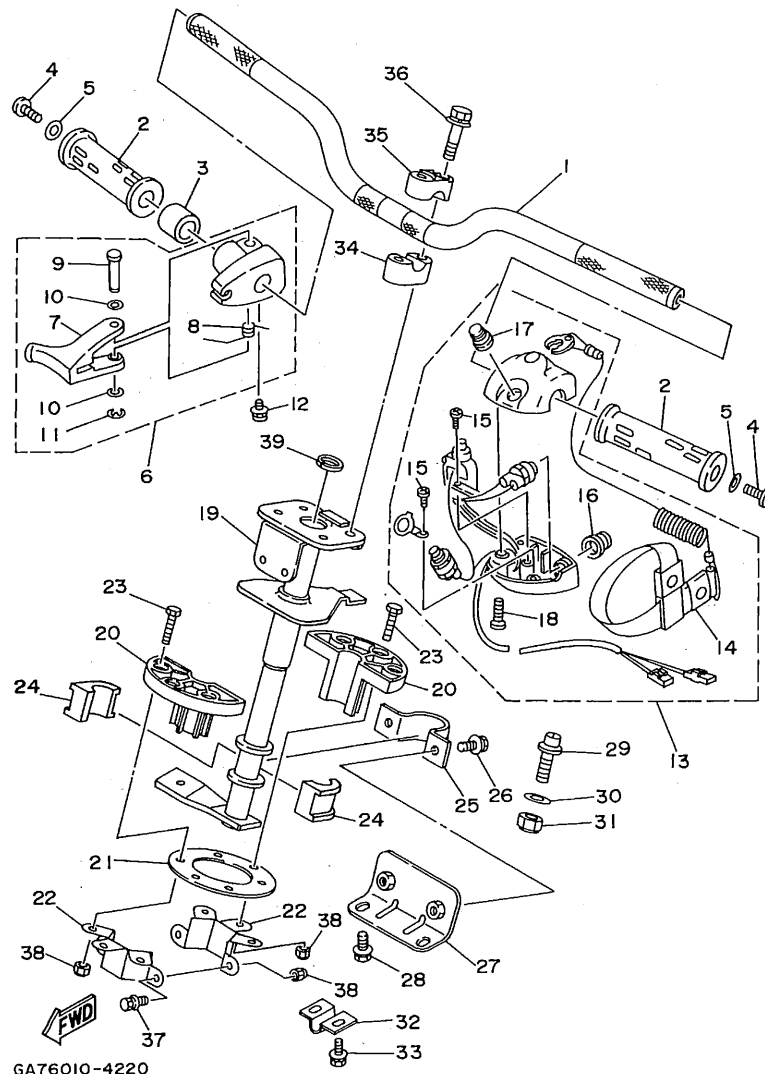

FIG. 22 STEERING 1

REF. NO.	PART NO.	DESCRIPTION	Q'TY	REMARKS
29	FN8-6131B-00	PIN, STOPPER	2	
30	92990-10200	WASHER, PLAIN	2	
31	95720-10300	NUT	2	
32	EU0-61468-01	STOPPER, CABLE	1	
33	90119-06926	BOLT, WITH WASHER	2	
34	EU0-23814-01	HOLDER, HANDLE LOWER	2	
35	EU0-23814-30	HOLDER, HANDLE UPPER	2	
36	90119-08925	BOLT, WITH WASHER	4	
37	90119-06913	BOLT, WITH WASHER	2	
38	95720-06300	NUT, SELF-LOCKING	8	
39	EU0-61469-00	PACKING, STEERING COLUMN	1	

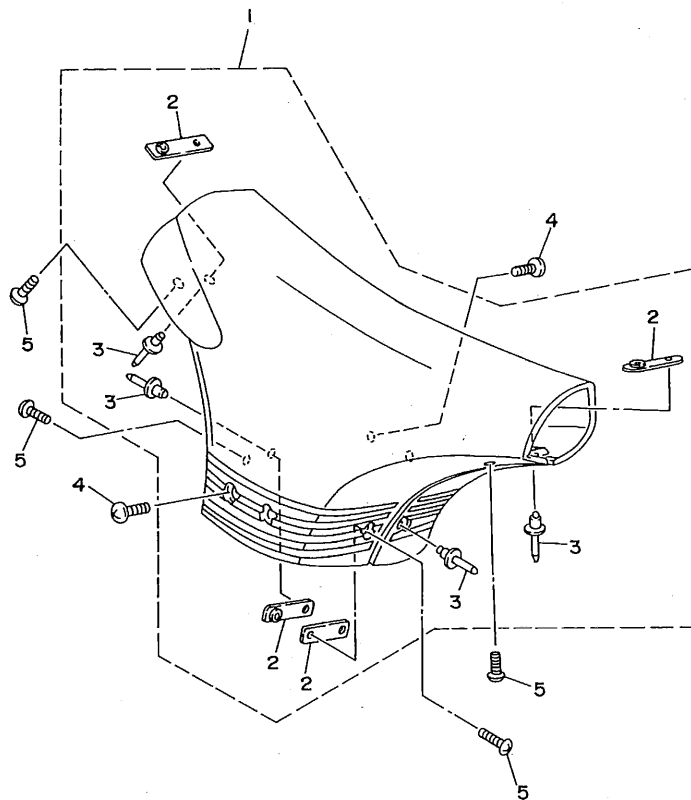
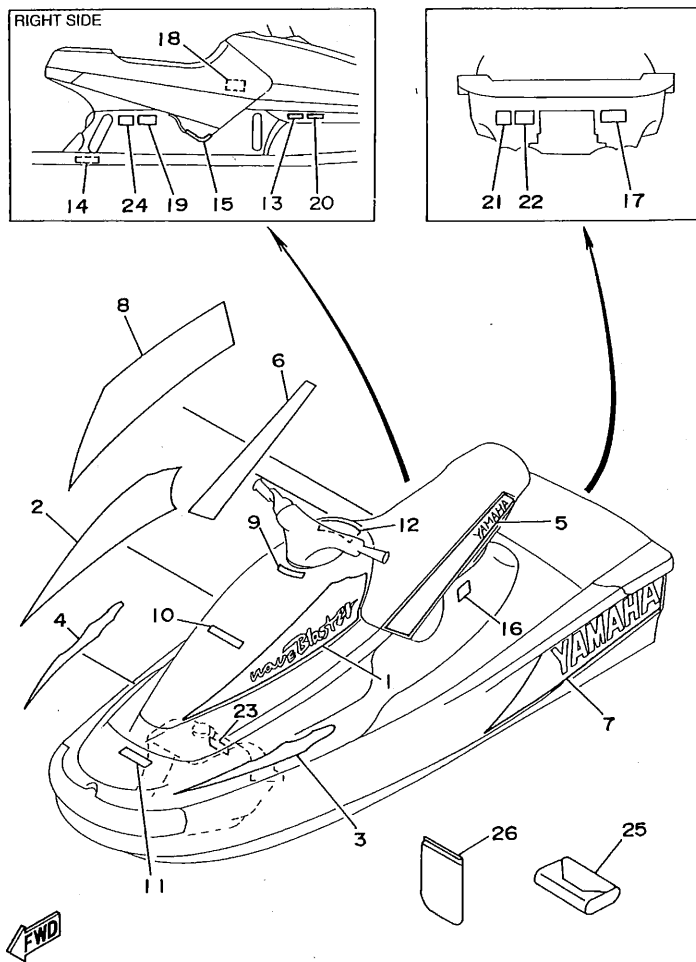

FIG. 23 STEERING 2

REF. NO.	PART NO.	DESCRIPTION	Q'TY	REMARKS
1	GA7-6142A-00	STEERING PAD COMP.	1	VIVID GREENISH YELLOW
2	GA7-6144D-00	.PLATE	4	
3	90267-48934	.RIVET, BLIND	4	
4	90149-05988	SCREW	4	
5	90149-04951	SCREW	4	

GA72010-3230

GR71100-6240

FIG. 24 GRAPHIC 1. TOOL (FOR USA)

REF. NO.	PART NO.	DESCRIPTION	Q'TY	REMARKS
1	GR7-6417B-00	GRAPHIC 1	1	
2	GR7-6417C-00	GRAPHIC 2	1	
3	GR7-6417D-00	GRAPHIC 3	1	
4	GR7-6417E-00	GRAPHIC 4	1	
5	GR7-6417F-00	GRAPHIC 5	1	
6	GR7-6417G-00	GRAPHIC 6	1	
7	GR7-6417H-00	GRAPHIC 7	1	
8	GR7-6417J-00	GRAPHIC 8	1	
9	GA7-64125-00	EMBLEM	1	
10	GR7-64114-00	MARK, YAMAHA A	1	
11	GA7-6416B-00	LABEL, WARNING (FUEL)	1	
12	GA7-6416C-02	LABEL, WARNING 1	1	
13	GA7-6416F-00	LABEL, WARNING 4	1	
14	GA7-6419B-00	LABEL 1	1	
15	GA7-6419C-00	LABEL 2	1	
16	GA7-6419D-00	LABEL 3	1	
17	FJ0-6418G-00	LABEL, CAUTION (DRAIN)	1	
18	GA7-6418B-00	LABEL, CAUTION (BATTERY)	1	
19	GA7-6418E-00	LABEL, USCG.	1	
20	GA7-6418J-01	LABEL, CAUTION (OIL)	1	
21	FJ0-6418B-00	LABEL, UP RIGHTING	1	
22	FJ0-64161-C0	LABEL, WARNING 5	1	
23	GA7-6418D-01	LABEL, FUEL TANK	1	
24	GA7-6418C-00	LABEL, CAUTION	1	
25	EU0-28100-03	TOOL KIT	1	
26	EU0-65901-01	BAG, VINYL	1	

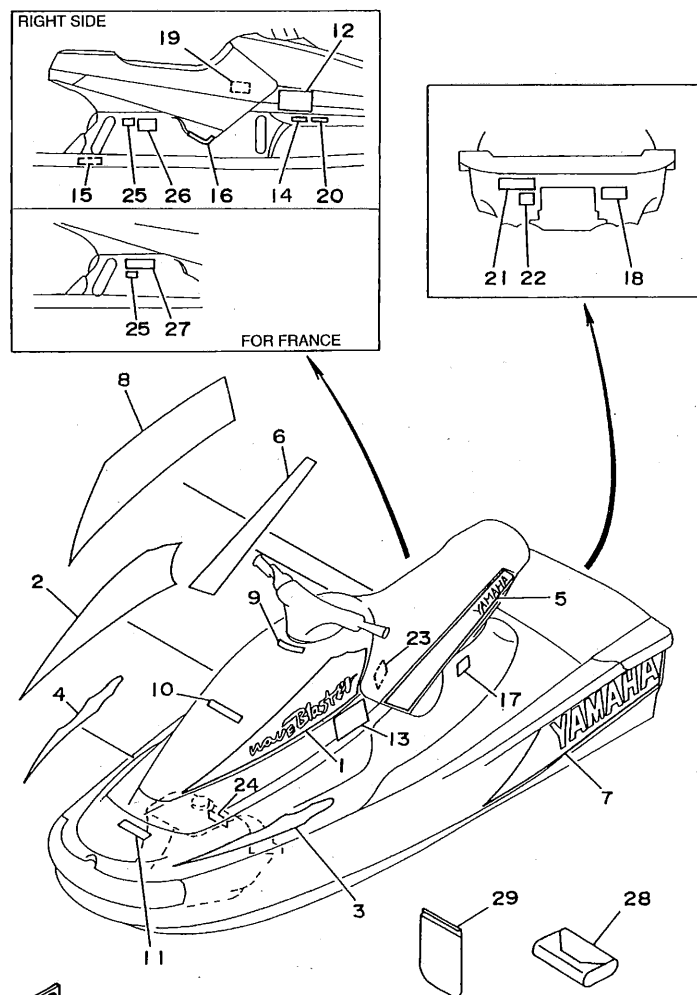

FWD
GR71100-6250

FIG. 25 GRAPHIC 2. TOOL (CAN, AUS, GUM, FRA)

REF. NO.	PART NO.	DESCRIPTION	Q'TY	REMARKS
1	GR7-6417B-00	GRAPHIC 1	1	
2	GR7-6417C-00	GRAPHIC 2	1	
3	GR7-6417D-00	GRAPHIC 3	1	
4	GR7-6417E-00	GRAPHIC 4	1	
5	GR7-6417F-00	GRAPHIC 5	1	
6	GR7-6417G-00	GRAPHIC 6	1	
7	GR7-6417H-00	GRAPHIC 7	1	
8	GR7-6417J-00	GRAPHIC 8	1	
9	GA7-64125-00	EMBLEM	1	CANADA ONLY
10	GR7-64114-00	MARK, YAMAHA	1	
11	GA7-6416B-20	LABEL, WARNING (FUEL)	1	
12	GA7-6416C-21	LABEL, WARNING 1	1	
13	GA7-6416C-30	LABEL, WARNING 1	1	
14	GA7-6416F-20	LABEL, WARNING 4	1	
15	GA7-6419B-20	LABEL 1	1	
16	GA7-6419C-00	LABEL 2	1	
17	GA7-6419D-20	LABEL 3	1	
18	FJ0-6418G-A0	LABEL, CAUTION (DRAIN)	1	
19	GA7-6418B-00	LABEL, CAUTION (BATTERY)	1	
20	GA7-6418J-21	LABEL, CAUTION (OIL)	1	
21	FJ0-64188-00	LABEL, UP RIGHTING	1	
22	FJ0-64161-E0	LABEL, WARNING 5	1	
23	GA7-6418B-20	LABEL, CAUTION (BATTERY)	1	
24	GA7-6418D-01	LABEL, FUEL TANK	1	
25	GA7-6418C-20	LABEL, CAUTION	1	
26	GA7-6418E-00	LABEL, USCG.	1	GUAM ONLY
27	GA7-6416H-20	LABEL, WARNING	1	FRANCE ONLY
28	EU0-28100-03	TOOL KIT	1	

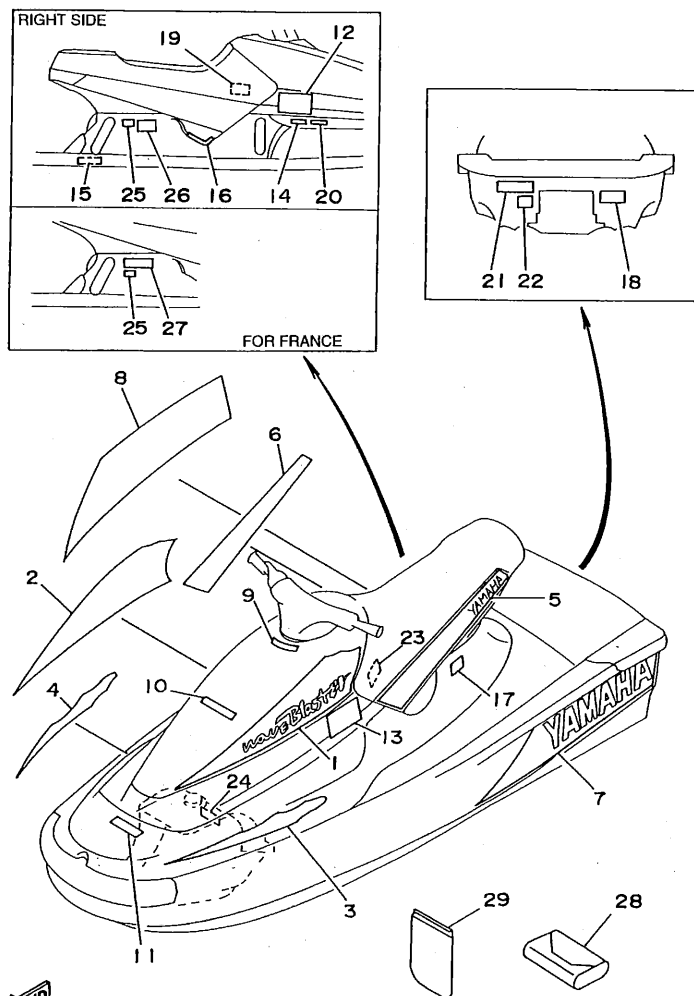

GR71100-6250

FIG. 25 GRAPHIC 2. TOOL (CAN, AUS, GUM, FRA)

REF. NO.	PART NO.	DESCRIPTION	Q'TY	REMARKS
29	EU0-65901-01	BAG, VINYL	1	

D11

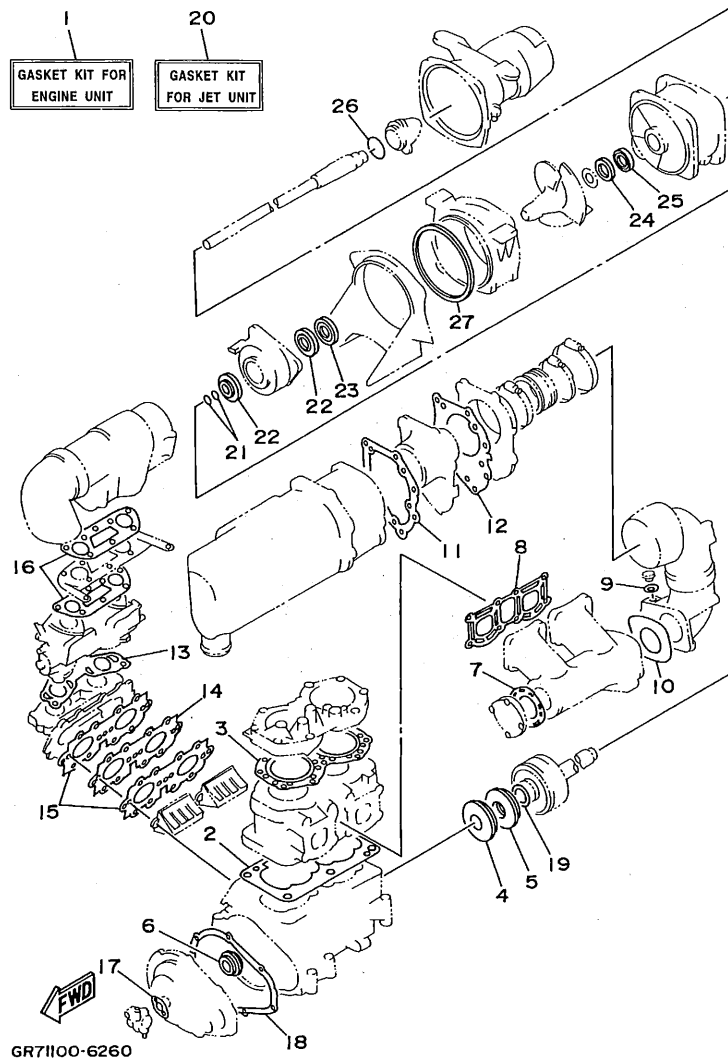

FIG. 26 REPAIR KIT 1

REF. NO.	PART NO.	DESCRIPTION	Q'TY	REMARKS
1	64U-W0001-00	GASKET KIT FOR ENGINE UNIT	1	
2	6M6-11351-A2	.GASKET, CYLINDER	1	
3	62T-11181-00	.GASKET, CYLINDER HEAD 1	1	
4	93102-36M33	.OIL SEAL	1	
5	93101-36M46	.OIL SEAL	1	
6	93103-32M01	.OIL SEAL	1	
7	6M6-14739-A1	.GASKET, MUFFLER DAMPER 1	1	
8	61X-14613-A0	.GASKET, EXHAUST PIPE	1	
9	90430-08020	.GASKET	1	
10	6R7-14749-A0	.GASKET, MUFFLER DAMPER 2	1	
11	6R7-14755-A0	.GASKET, SILENCER	1	
12	6R7-41114-A0	.GASKET, EXHAUST OUTER COVER	1	
13	62T-13556-00	.GASKET, MANIFOLD	1	
14	62T-13624-00	.PLATE, REED VALVE	1	
15	62T-13566-00	.GASKET	2	
16	62T-13674-00	.GASKET, AIR COOLER COVER 1	2	
17	6R8-13116-A0	.GASKET, PUMP CASE	1	
18	6M6-81365-A0	.GASKET, HOLE COVER	1	
19	62T-45127-00	.SEAL	1	'96 MODEL
20	61X-W0001-22	GASKET KIT FOR JET UNIT	1	
21	93210-17MA4	.O-RING	2	
22	93101-25M55	.OIL SEAL	2	
23	93101-25M56	.OIL SEAL	1	
24	93102-25M34	.OIL SEAL	1	
25	93101-25M50	.OIL SEAL	1	
26	93210-46M16	.O-RING	1	
27	6R7-51117-01	.PACKING	1	

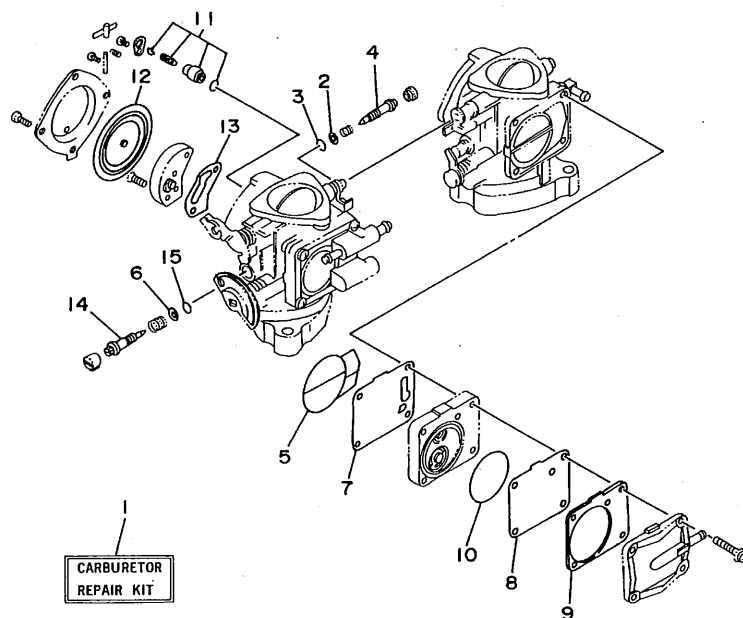

FIG. 27 REPAIR KIT 2

REF. NO.	PART NO.	DESCRIPTION	Q'TY	REMARKS
1	64U-W0093-00	CARBURETOR REPAIR KIT	1	
2	6K8-14559-00	.WASHER	4	
3	6K8-14562-00	.O-RING	2	
4	63M-14946-00	.METERING NEEDLE	2	
5	6K8-14564-00	.O-RING	2	
6	6K8-14537-00	.GASKET	2	
7	6K8-24411-20	.DIAPHRAGM	1	
8	6K8-24421-10	.VALVE, CHECK	1	
9	6K8-24431-20	.GASKET, FUEL PUMP 1	1	
10	6K8-14563-00	.O-RING	1	
11	61X-14916-15	.NEEDLE	2	
12	6R7-14541-00	.DIAPHRAGM, PUMP	2	
13	6K8-14536-11	.GASKET	2	
14	63M-14923-00	.SCREW, PILOT	2	
15	583-14561-00	.O-RING	2	

GHI4010-4271

D13

NUMERICAL INDEX

PART NO.	GRID NO.	PART NO.	GRID NO.	PART NO.	GRID NO.	PART NO.	GRID NO.	PART NO.	GRID NO.	PART NO.	GRID NO.
61X-W0001-22	D-12	62T-14451-00	B- 6	6R7-14749-A0	B-10	6R7-42316-00	B-13	GA7-61481-00	D- 5	FN8-62884-00	C- 7
64U-W0001-00	D-12	6K8-14471-10	B- 7		D-12	62E-44517-A0-5B	B- 2	EU0-61486-00	D- 5	GA7-62891-01	C- 7
62T-W0004-00	B- 5	6K8-14481-10	B- 8	62E-14752-00	B-11	62E-44532-00	B- 2	GA7-61541-00	D- 6	FN8-62892-00	C- 7
64U-W0090-00-4D	B- 2	6H1-14485-00	B- 5	6R7-14753-00-9M	B-10	663-45119-00	B- 5	GA7-61552-00	D- 6	GA7-6351H-01	C-11
64U-W0093-00	D-13	6R7-14485-00	B- 2	6R7-14755-A0	B-11	62T-45127-00	B- 4	EW2-61553-00	D- 6	GA7-6351J-01	C-11
64U-11111-00-94	B- 2		B-10		D-12		D-12	EU0-61557-01	D- 5	GA7-63581-00	C-11
62T-11181-00	B- 2	6K8-14521-00	B- 8	6M6-14771-00-94	B-11	61X-45332-01-9M	B-15	FN8-61588-01	D- 6	GA7-6371A-01	C-13
	D-12	6K8-14521-10	B- 7	6R7-14785-00-9M	B-11	61L-45378-00	B-15	EU0-61588-00	D- 6	GA7-6371B-00	C-13
61X-11311-00-94	B- 2	6M6-14521-00	B- 7	61X-14916-15	B- 8	62E-45511-00	B-13	FN8-61624-01	C- 9	GA7-6371G-00	C-13
6E5-11325-00	B- 2	6K8-14523-11	B- 8		D-13	62T-45526-00	B- 4	FN8-61651-00	C-11	GA7-6371L-00	C-13
6M6-11351-A2	B- 2	6K8-14527-11	B- 8	63M-14923-00	B- 8	61X-4581J-00	B- 4	EU0-61652-00	C- 9	GA7-63742-00-P4	C-13
	D-12	62T-14527-01	B- 5		D-13	6M6-45813-21-9M	B- 4		C-11	GA7-63768-00	C- 7
6E5-11372-00	B- 5	6K8-14531-00	B- 7	6K8-14926-10	B- 7	6M6-45813-31-9M	B- 4	GR7-6213F-00	C- 7	GA7-6377B-00	C-13
61X-11400-02	B- 4	6K8-14533-00	B- 7	6K8-14930-00	B- 7	6R7-51117-01	B-13	GR7-6213G-00	C- 7	GA7-6377C-00	C-13
61X-11603-00	B- 4	6K8-14534-10	B- 7	63M-14946-00	B- 7		D-12	GA7-6213H-00	C- 7	GA7-6377K-00	C-13
61X-11604-00	B- 4	6K8-14536-11	B- 8		D-13	6K8-51129-00	B- 2	GA7-6213J-00	C- 7	GA7-6377L-00	C-13
61X-11605-00	B- 4		D-13	62T-15100-00-94	B- 2		B-10	GA7-6213K-00	C- 7	GA7-6378C-00	C-14
61X-11631-00-93	B- 4	6K8-14537-00	B- 8	6R7-15761-00	B-10		B-10	GA7-6213N-00	C- 8	GA7-6378F-00	C-14
61X-11633-00	B- 4		D-13	6R7-21415-00-94	B- 2		B-13	EW2-62140-00	D- 2	GA7-6378G-00	C-14
61X-11635-00	B- 4	6R7-14541-00	B- 8	6R7-21425-00-94	B- 2		B-13	EW2-62142-00	D- 2	GR7-64114-00	D- 9
61X-11636-00	B- 4		D-13	8F3-23812-00	D- 6	6M6-51142-00	D- 4	GA7-62149-00	C- 6		D-10
6R8-13116-A0	B- 9	6R7-14542-00	B- 8	EU0-23814-01	D- 7	61X-51162-00	C- 9	FJ0-62158-00	C-15	GA7-6412B-00	C-15
	D-12	6K8-14547-01	B- 8	EU0-23814-30	D- 7	62E-51311-00	B-13	GA7-62159-00	C- 6	GA7-64125-00	D- 9
6R3-13183-00	B- 9	6K8-14559-00	B- 7	62T-24313-00	B- 5	6R7-51312-00-94	B-13	EU0-62241-30	D- 5		D-10
61X-13200-10	B- 9		D-13	62T-24314-00	B- 5	61L-51313-00	B-13	EU0-62280-00	C- 9	GA7-6416B-00	D- 9
62T-13555-00-94	B- 5	583-14561-00	B- 8	6E5-24378-00	B-10	62T-51315-00-94	B-13	EU0-62282-00	C- 9	GA7-6416B-20	D-10
62T-13556-00	B- 5		D-13	6K8-24411-20	B- 7	61X-51318-00-5B	B-13	EU0-62283-00	C- 9	GA7-6416C-02	D- 9
	D-12	6K8-14562-00	B- 7		D-13	62E-51321-00	B-13	EU0-62285-01	C- 9	GA7-6416C-21	D-10
62T-13566-00	B- 5		D-13	6R7-24412-01	B- 8	62E-51323-00	B-15	GA7-62501-00	C-11	GA7-6416C-30	D-10
	D-12	6K8-14563-00	B- 7	6M6-24413-00	B- 7	62T-51326-00	B-13	GA7-62510-00	C-11	GA7-6416F-00	D- 9
62T-13610-00	B- 5		D-13	6K8-24421-10	B- 7	6R7-51333-00	B-13	GA7-6251E-00	C-11	GA7-6416F-20	D-10
62T-13624-00	B- 5	6K8-14564-00	B- 7		D-13	61X-51381-00	B-15	GA7-6252C-00	C-11	GA7-6416H-20	D-10
	D-12		D-13	6K8-24431-20	B- 7	62E-51673-00	C- 9	GA7-6266B-00	C- 7	FJ0-64161-C0	D- 9
62T-13674-00	B- 6	6R7-14569-00	B- 8		D-13	61L-5169A-00	B- 5	GA7-6266C-00	C-13	FJ0-64161-E0	D-10
	D-12	6K8-14579-00	B- 8	6K8-24452-10	B- 7	FN8-6131B-00	D- 7	GA7-6266D-00	C-13	GR7-6417B-00	D- 9
3G2-14231-26-A0	B- 7	6K8-14589-00	B- 8	70R-24489-00	D- 2	GA7-6131B-00	C-14	GA7-62666-00	C- 8		D-10
	B- 7	6R7-14596-01	B- 7	6K8-24500-02	B-12	EU0-61417-00	D- 6	GA7-6266A-00	C- 7	GR7-6417C-00	D- 9
830-14231-14	B- 7	6K8-14597-11	B- 7	6K8-24524-10	B-12	GA7-6142A-00	D- 8	FN8-6269B-00	C- 9		D-10
62T-14243-00	B- 5	61X-14613-A0	B-10	70R-24543-00	D- 2	GA7-61433-00	D- 6	EU0-62694-00	D- 5	GR7-6417D-00	D- 9
62T-14251-00	B- 2		D-12	6K8-24560-10	B-12	EU0-61435-00	D- 5	GA7-6271B-10	C-14		D-10
6R7-14253-00	B- 8	61L-14615-00	B-11	22W-24741-00	C-13	EU0-61438-00	D- 5	GA7-62720-11	C-11	GR7-6417E-00	D- 9
62T-14255-00	B- 6	61L-14625-00	B-11	EU0-28100-03	D- 9	EU0-61439-30	D- 6		C-13		D-10
62T-14283-00	B- 6	61X-14711-01-9M	B-10	EU0-28100-30	D-10	GA7-61440-00	D- 8	GA7-6273B-00	B-14	GR7-6417F-00	D- 9
62T-14284-01-98	B- 5	61L-14712-00-9M	B-10	6E0-28193-00-94	B- 3	EU0-61446-00	D- 5	FJ0-6284F-00	C- 7		D-10
64U-14301-00	B- 7	6M6-14718-01-9M	B-10	626-28193-01-94	B- 3	EU0-61461-01	D- 5		C-13	GR7-6417G-00	D- 9
64U-14302-00	B- 7	6R7-14721-00-9M	B-10	6R7-41113-00-9M	B-11	EU0-61461-30	D- 5	FJ0-62840-01	C- 7		D-10
62T-14419-00	B- 6	6M6-14739-A1	B-10	6R7-41114-A0	B-11	EU0-61468-01	D- 7		C-13	GR7-6417H-00	D- 9
62T-14435-00	B- 6		D-12		D-12	EU0-61469-00	D- 7	EU0-62843-02	C- 7		D-10

NUMERICAL INDEX

PART NO.	GRID NO.	PART NO.	GRID NO.	PART NO.	GRID NO.	PART NO.	GRID NO.	PART NO.	GRID NO.	PART NO.	GRID NO.
GR7-6417J-00	D- 9	EU0-67267-00	D- 5	EU0-67835-30	C-13	62E-82117-20	C- 5	90119-08038	B- 3	90267-40935	D- 3
	D-10	EU0-67324-00	B- 3	EU0-67839-00	C-11	6K8-82150-01	C- 4		C- 5	90267-40937	C-13
GA7-6418B-00	D- 9	EU0-67354-00-03	B- 3		C-13	6G1-82151-00	C- 4	90119-08903	D- 2	90267-48925	B-12
	D-10	EU0-67354-00-01	B- 3		D- 3	62E-82351-00	C- 4		D- 6		C- 6
GA7-6418B-20	D-10	EU0-67354-00-05	B- 3	FJ0-67840-00	C-15	62E-82352-00	C- 4		D- 6	90267-48934	C- 6
GA7-6418C-00	D- 9	EU0-67354-00-10	B- 3	FJ0-67841-01	C-15	6R7-82361-00	C- 5	90119-08904	B- 3		D- 8
GA7-6418C-20	D-10	EU0-67354-00-20	B- 3	GA7-67844-00	D- 3	6K8-82370-00	C- 4	90119-08907	B-15	90267-48938	C-15
GA7-6418D-01	D- 9	EW2-67354-00-01	B-14	GA7-67856-00	D- 2	62E-82371-10	C- 5	90119-08916	D- 2	90267-48940	B-12
	D-10	EW2-67354-00-03	B-14	GA7-6785H-00	D- 2	62E-82553-00	C- 5	90119-08925	D- 7		C- 7
GA7-6418E-00	D- 9	EW2-67354-00-05	B-14	FJ0-67856-40	D- 2	6R7-82560-00	C- 5	90119-08932	B-14		D- 2
	D-10	EW2-67354-00-10	B-14	GA7-67856-00	C- 6	6R7-83623-40	C- 4	90119-10M00	B- 2	90280-16053	C- 2
FJ0-6418G-A0	D-10	GA7-67525-00	D- 4	EU0-67869-00	D- 3	6R7-83623-50	C- 4	90119-10M01	B- 3	90340-08M04	B-10
FJ0-6418G-00	D- 9	GH7-6753B-00	D- 4	GA7-68211-00	C- 6	63N-83623-00	C- 4	90119-10M02	B- 2	90380-12M29	B- 2
GA7-6418J-01	D- 9	GA7-67550-02	D- 4	GA7-68218-00	C- 6	6R7-85515-10	C- 2	90119-10M03	B- 3		C- 2
GA7-6418J-21	D-10	GA7-67555-00	D- 4	EU0-68221-00	C- 6	6M6-8552A-01-98	C- 4	90119-10M07	B- 2	90387-06M05	B- 9
FJ0-6418B-00	D- 9	GA7-6756E-00	D- 4	EU0-68221-30	C- 6	6M6-8552E-00	C- 4	90119-10M56	B- 2	90387-06M60	B-15
	D-10	FN8-67565-01	D- 4	GA7-68310-00	D- 6	62T-85520-00	C- 2	90119-10M72	B-11	90387-08M06	B-13
GA7-6419B-00	D- 9	GA7-67570-00	D- 4	FK7-68312-02	D- 6	62T-85533-00	C- 2	90119-10906	B-14	90387-08906	D- 3
GA7-6419B-20	D-10	GA7-6759B-00	D- 3	FK7-68313-01	D- 6	62T-85540-00	C- 4	90149-03930	D- 5	90387-08919	C-15
GA7-6419C-00	D- 9	GA7-6759C-00	D- 3	GA7-6834C-00	D- 6	62T-85550-00	C- 2	90149-04951	D- 8	90430-08020	B-10
	D-10	GA7-6759D-00	D- 3	GA7-6881N-00	B-14	6R7-85560-10	C- 2	90149-05937	C-11		D-12
GA7-6419D-00	D- 9	GDO-6761D-00	C- 9	GA7-6881P-00	B-14	62E-85570-00	C- 4	90149-05959	D- 6	90430-13909	C- 9
GA7-6419D-20	D-10	EW2-6761B-00	C- 9	GA7-6881R-00	B-14	62E-85570-10	C- 5	90149-05984	C-13		D- 4
GA7-6516A-00-P4	C- 7	GA7-67711-01	D- 2	GA7-6883B-00	B-15	6M6-85580-00	C- 2	90149-05985	C-15	90445-07M14	B- 9
GA7-6516N-00-TG	C- 7	FJ0-67713-00	D- 2	6M6-8132W-00	C- 4	90105-05M46	B- 6	90149-05988	D- 8	90445-07M17	B- 9
GA7-6517M-00	C- 8	FN8-67714-00	D- 2	6R8-81337-00-9M	C- 2	90105-10M45	B-11	90149-06971	C-11	90445-07M19	B- 2
GA7-6517N-00	C- 8	EW2-67716-00	D- 2	6M6-81365-A0	C- 2	90105-10M49	B-11	90149-06973	C-14	90445-09M17	B-15
GA7-6519B-00	C- 8	GH1-6773D-00	B-12		D-12	90109-08M56	B- 2	90149-06975	C-11	90445-09901	C-15
GA7-65193-00	C- 8	GJ1-6773D-00	D- 3	6M6-81800-10	C- 3	90109-10M47	C- 2	90159-05900	D- 6	90445-10M05	B-12
EU0-65772-30	D- 4	GA7-6774B-00	D- 2	3AJ-81809-00	C- 3	90116-06M55	B- 5	90159-06901	C- 7	90445-10M27	B-12
GA7-65772-00	C- 6	GR7-6775B-00	C-15	6M6-81820-00	C- 3	90119-05912	D- 4		C- 7	90445-10M64	B-12
EU0-65901-01	D- 9	GA7-6775D-00	C-15	6M6-81826-00	C- 3	90119-06MA1	B-11	90159-06902	C-14	90445-10M86	B-12
	D-11	GA7-6775E-00	C-15	6M6-8183E-00	C- 3	90119-06M70	B-13	90170-22M11	B-12	90445-10M87	B-12
GA7-6593H-00	C-11	GA7-6775F-01	C-15	6M6-81830-00	C- 3	90119-06901	C-12	90179-06926	C- 7	90445-11M37	B- 9
GA7-6593J-00	C-11	GA7-6775H-00	C-15	6M6-81840-10	C- 3	90119-06908	B-14		C- 7	90445-11903	D- 2
GA7-65984-00	C-11	GA7-6775L-02	C-15	11H-81844-00	C- 3	90119-06913	C- 7	90179-06952	B-14	90445-14M18	D- 4
GH1-67242-00	D- 5	FJ0-67752-00	C-15	6M6-81844-00	C- 4		C-15	90179-08M15	B- 5	90445-14M19	C- 9
EW2-67243-00	D- 5	FJ0-67766-00	C-15	26H-81847-00	C- 3		D- 4	90179-08927	C- 7	90445-14M20	D- 4
GDO-67249-00-05	B-15	EU0-67767-31	D- 2	6M6-81850-00	C- 3		D- 7	90179-08953	B-14	90445-14M22	B-10
GDO-67249-00-10	B-15	FN8-67777-31	D- 2	6M6-81865-00	C- 3	90119-06915	B-14	90179-10954	B-14	90445-14M23	B-10
EW2-67250-01	D- 6	FN8-67816-00	B-12	6M6-81866-00	C- 3	90119-06920	C- 8	90201-05925	B-12	90445-14M29	B-10
GH1-67252-01	D- 5	FN8-67817-00	B-12	6M6-81921-00	C- 4	90119-06926	D- 7		C- 6	90445-19M01	C- 9
EW2-67255-00	D- 6	FN8-67831-01	D- 3	6G1-81941-10	C- 4	90119-06940	C-11	90201-05928	D- 6	90445-19M02	C- 9
EW2-67256-00	D- 6	EU0-67832-00	D- 3	6M6-81952-01	C- 4		C-13	90201-06M02	B-13	90446-07M18	B- 9
EW2-67257-00	D- 6	FN8-67833-00	D- 3	6M6-81960-A0	C- 4		C-15	90201-065F3	C-14	90446-07M48	B- 9
EW2-67258-01	D- 6	EU0-67834-00	D- 3	EU0-82110-09	C- 6	90119-08M19	B- 2	90201-20M04	B- 4	90446-09908	C-15
EW2-67259-01	D- 6	EU0-67835-00	D- 3	62E-82117-00	C- 6	90119-08M55	B- 2	90201-24M02	B- 4	90446-11905	C-15
	D- 6	EU0-67835-30	C-11	62E-82117-10	C- 6	90119-08M73	B-10	90209-20M20	B-13	90446-14M64	B-12

NUMERICAL INDEX

PART NO.	GRID NO.	PART NO.	GRID NO.	PART NO.	GRID NO.	PART NO.	GRID NO.	PART NO.	GRID NO.	PART NO.	GRID NO.
90446-14M64	B-12	90600-91736	C- 6	92990-06600	B- 9	93306-307U3	B- 4	97014-06035	B- 5		
90446-17M11	B- 9	90601-11062	D- 2		B- 9	93310-320U2	B- 4	97095-06016	B-11		
90446-20M13	B-10		D- 4		B-10	93430-47M04	B-15		B-13		
90446-20M39	C- 9	90601-11583	D- 4		B-11	93440-25M08	C- 3		C- 5		
90450-14M05	B-10		D- 4		B-11	93440-80023	B- 4	97095-06020	B- 5		
90460-64M15	B-11	90601-15272	B-15		B-13	93450-18M06	C- 3	97095-06025	B- 5		
90460-70M16	B-11	90601-15573	D- 3		C- 2	93450-21053	B- 4		B- 9		
90460-90M11	B-11	90601-16274	D- 2		C- 2	93603-10049	B- 2		C- 2		
90464-06M29	C- 4	90601-16875	D- 4		C- 3	93604-07141	B- 2	97095-06030	D- 6		
90464-10M38	B- 9	90601-17586	D- 4		C- 4	93606-09M19	B-13	97095-06035	B- 9		
90465-08M37	B- 9	90601-20005	C- 6		C- 4	93606-12019	B- 2		B- 9		
90465-08028	C- 4		D- 2	92990-08100	B- 7		B-13	97095-08018	B-13		
90465-11M10	B- 5	90601-20006	B-12	92990-08200	C- 9		B-13	97513-06216	B- 5		
	B- 5		C- 6	92990-08600	B-10		B-15	97595-06525	B-15		
	B- 9		C- 9		B-10		C- 2	97780-04110	C-11		
	B- 9	90604-80757	D- 4		C- 3	94701-00041	C- 5		C-13		
	B-10	90604-80758	D- 4		C- 3	94702-00195	C- 5	97780-50114	C- 9		
	B-12	90604-80759	C- 9	92990-10200	C-14	95380-05800	C- 8	97780-50220	C- 6		
	B-12	90604-80775	C- 9		D- 7	95380-06700	B-13	97780-50520	C- 9		
	B-12	90656-67015	C- 6	92990-14200	D- 4		C- 3	97780-60520	B-14		
	B-15	90656-67021	C- 6	92995-06100	C- 3	95380-06800	C-11	97780-60525	C- 4		
	C- 4	90656-67025	C- 8		C- 5		C-11	97880-05020	C- 6		
	C- 4	90656-67096	C- 8		C-11	95380-08700	B- 7		C- 7		
	C- 5	90699-36020	D- 5	92995-08600	B-14	95380-14700	D- 4	97880-06030	C- 4		
	C- 9	90699-36085	D- 5	93101-25M50	B-13	95720-05300	C- 6	97902-04122	C- 2		
	C-15	91490-16010	D- 2		D-12		C- 7	97902-05125	C- 2		
	D- 2	91790-05040	D- 2	93101-25M55	B-15		C- 7	97980-04116	D- 5		
	D- 2	92990-04100	D- 5		D-12		C- 8	97980-05330	B- 7		
	D- 4	92990-04600	B-12	93101-25M56	B-15		C- 8	98580-03008	D- 6		
90465-12M53	B- 9		D- 5		D-12		C-13	98580-04008	C- 2		
90465-12M56	B-12	92990-05200	C- 6	93101-36M46	B- 4		C-13	98580-04010	B-12		
90465-13M11	C- 5		C- 7		D-12	95720-06300	C-13	98580-05010	C- 8		
	C- 9		C- 8	93102-25M34	B-13		C-14	98580-05016	B- 5		
	C- 9		C- 8		D-12		C-14		C-13		
	C- 9		C- 9	93102-36M33	B- 4		C-14	98580-05525	C- 7		
	C- 9		C-13		D-12		C-15		D- 6		
90467-06016	B- 2	92990-05600	B- 5	93103-32M01	B- 4		D- 5	98580-06016	C- 2		
90467-08M10	C- 6		D- 2		D-12		D- 7		C- 4		
90467-11019	C-15	92990-06200	C-11	93210-13M63	B- 6	95720-08300	C-10	98780-04015	B- 2		
90467-11044	D- 2		C-11	93210-17MA4	B-15	95720-10300	C-14	98780-04535	C-11		
90480-06M43	C- 4		C-13		D-12		D- 7	98780-05012	C- 8		
	C- 5		C-14	93210-46M16	B-13	97013-06012	B- 6				
90480-06M69	B-15		C-14		D-12	97013-06020	B-11				
90480-19906	D- 2	92990-06600	B- 5	93211-03902	C-11	97013-06025	B-10				
90501-14M73	C- 3		B- 5		C-13	97013-08025	B-10				
90560-22281	D- 6		B- 5	93305-205U0	B-15	97013-08035	B-10				
90600-70069	C- 8		B- 6	93305-30601	B- 4		C- 3				
90600-91736	B-12		B- 9	93306-205U0	B-13	97013-08040	C- 3				

*COPYRIGHT: All rights reserved. No part of this publication
may be reproduced without permission.*

YAMAHA

YAMAHA MOTOR CO., LTD.
2500 SHINGA I IWATA SHIZUOKA JAPAN
SERVICE INFORMATION DIV.

PRINTED ON RECYCLED PAPER

Printed in Japan
First edition SEP., 1995