

**PARTS
CATALOGUE**

WaveBlaster II

WB760W (GK59, GK5B)

MJ-760RZ'98 (GK5A)

FOREWORD

This Parts Catalogue is related to the parts for the model(s) in the below frame. When you are ordering replacement parts, please refer to this Parts Catalogue and quote both part numbers and part names correctly.

WB760W(GK59, GK5B), MJ-760RZ'98(GK5A)

1. Modifications or additions which have been made after issue of the Parts Catalogue will be announced in the Yamaha Parts News. It is advisable that you make necessary corrections to the Parts Catalogue according to the Yamaha Parts News.

2. Abbreviations

The following abbreviations are used in this Parts Catalogue.

- "UR" Use specified parts number.
- "UN" Use as many as needed.
- "AP" Alternate Parts
- "LM" Local Made (Parts need to be ordered locally)
- "F#" Frame No. (Applicable machine No.)

3. Parts, which are to be supplied in an assembly, are listed with a dot (.) in front of the part name as shown below.

The numeral appearing to the right of each component part indicates the quantity of parts for each assembly unit.

EXAMPLE

PART NO.	DESCRIPTION	Q'TY	REMARKS
EU0-62280-00	DRAIN PLUG ASSY	2	
EU0-62282-00	. PLUG, DRAIN	1	

4. Applicable Serial No. and Color Code

① Hull Serial No.	(GK59)	GK5-931280	~
	(GK5A)	GK5-0301551	~
	(GK5B)	GK5-903823	~
② Engine Serial No.		64Y-011643	~

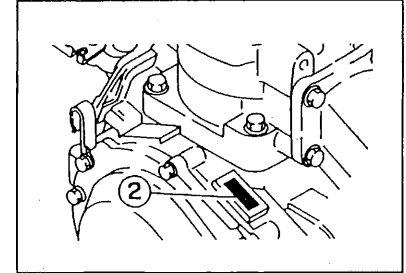
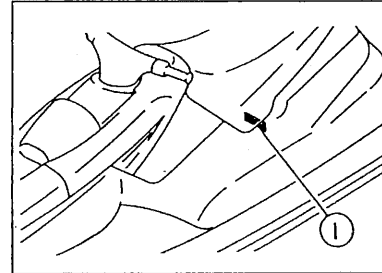

Color Code	Color Name	Abbreviation
0240	PURE WHITE	PURW

5. Note that the illustrations are for reference in finding parts numbers, not to be used for assembling. When assembling, please use the applicable service manual.

6. A part with "YMUS" in the remarks column can be obtained from YMUS(USA) and not from YAMAHA MOTOR CO.,LTD (JAPAN).

EXAMPLE

PART NO.	DESCRIPTION	QTY	REMARKS
EW2-U5160-00	ENGINE HATCH COMP.	1	YMUS
90601-168U7	BAND, HOSE	1	YMUS

ADDRESS:

YAMAHA MOTOR CORPORATION U.S.A.
PARTS & ACCESSORY DIV.
6555 KATELLA AVENUE
CYPRESS, CALIFORNIA 90630, U.S.A.

CONTENTS

Cylinder. Crankcase	B2 ~ B3
Crankshaft. Piston	B4
Intake	B5 ~ B6
Carburetor	B7 ~ B8
Oil Pump	B9
Exhaust 1	B10 ~ B12
Fuel	B13
Jet Unit 1	B14 ~ B15
Jet Unit 2	C2
Generator	C3 ~ C4
Starting Motor	C5
Electrical 1	C6 ~ C7
Electrical 2	C8 ~ C9
Engine Hatch 1	C10 ~ C11
Engine Hatch 2	C12
Hull. Deck	C13 ~ C14
Gunwale. Mat	C15 ~ D2
Ventilation	D3
Seat · Under Locker	D4
Oil Tank	D5

Fuel Tank	D6 ~ D7
Exhaust 2	D8
Control Cable	D9 ~ D10
Steering 1	D11 ~ D12
Steering 2	D13
Graphic. Tool	D14
Important Labels	D15 ~ E2
Repair Kit 1	E3
Repair Kit 2	E4

INDEX

Numerical Index	M1 ~ M3
-----------------------	---------

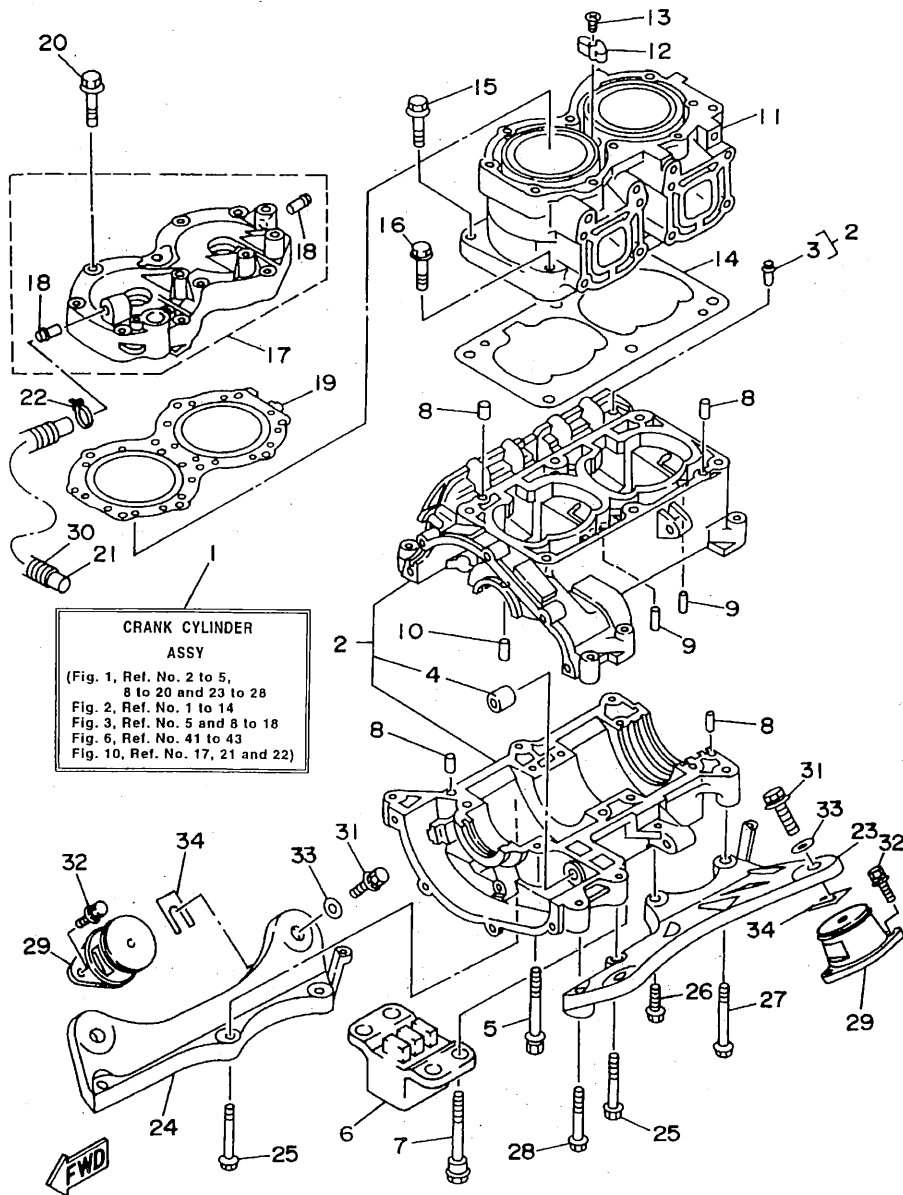

FIG. 1 CYLINDER. CRANKCASE

REF. NO.	PART NO.	DESCRIPTION	GK5 *	REMARKS
1	64X-W0090-00-8P	CRANK CYLINDER ASSY	1	
2	64X-15100-00-94	CRANKCASE ASSY	1	
3	62T-14251-00	.NIPPLE	2	
4	90380-12M29	.BUSH, SOLID	1	
5	90119-08M55	BOLT, WITH WASHER	4	
6	64Y-44532-00	STOPPER, UPPER MOUNT	1	
7	90109-08M56	BOLT	4	
8	93606-12019	PIN, DOWEL	4	
9	93603-10049	PIN, DOWEL	4	
10	93604-07141	PIN, DOWEL	1	
11	64X-11311-00-94	CYLINDER 1	1	
12	6E5-11325-00	ANODE	1	
13	98780-04015	SCREW, FLAT HEAD	1	
14	6M6-11351-A2	GASKET, CYLINDER	1	
15	90119-10M56	BOLT, WITH WASHER	4	
16	90119-10M07	BOLT, WITH WASHER	2	
17	64X-11111-00-94	HEAD, CYLINDER 1	1	
18	6K8-51129-00	.NIPPLE	2	
19	64X-11181-00	GASKET, CYLINDER HEAD 1	1	
20	90119-08M19	BOLT, WITH WASHER	10	
21	90445-14M03	HOSE	1	
22	90465-11M10	CLAMP	1	
23	6R7-21415-01-94	BRACKET, FRONT UPPER 1	1	
24	6R7-21425-01-94	BRACKET, REAR UPPER 1	1	
25	90119-10M02	BOLT, WITH WASHER	4	
26	90119-10M00	BOLT, WITH WASHER	1	
27	90119-10M03	BOLT, WITH WASHER	1	

GK51100-6010

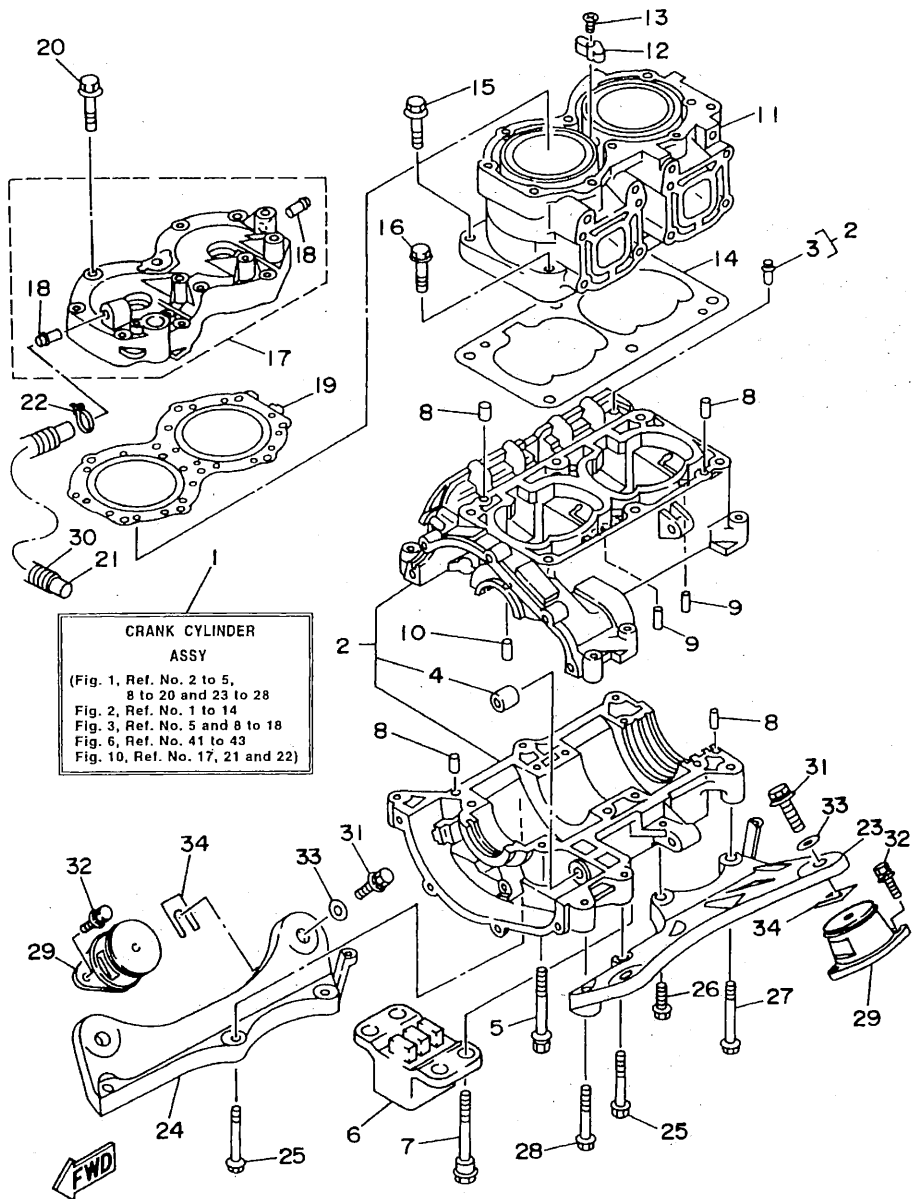

FIG. 1 CYLINDER. CRANKCASE

REF. NO.	PART NO.	DESCRIPTION	GKS *	REMARKS
28	90119-10M01	BOLT, WITH WASHER	1	
29	62E-44517-A0-5B	MOUNT RUBBER	4	
30	90446-20M53	HOSE	1	
31	90119-08904	BOLT, WITH WASHER	4	
32	90119-08038	BOLT, WITH WASHER	8	
33	EU0-67324-00	PLATE	4	
34	EU0-67354-00-01	SHIM (T=0.1)	10	UR
	EU0-67354-00-02	SHIM (T=0.2)	10	UR
	EU0-67354-00-03	SHIM (T=0.3)	10	UR
	EU0-67354-00-05	SHIM (T=0.5)	10	UR
	EU0-67354-00-10	SHIM (T=1.0)	10	UR
	EU0-67354-00-20	SHIM (T=2.0)	10	UR

GK51100-6010

B3

FIG. 2 CRANKSHAFT. PISTON

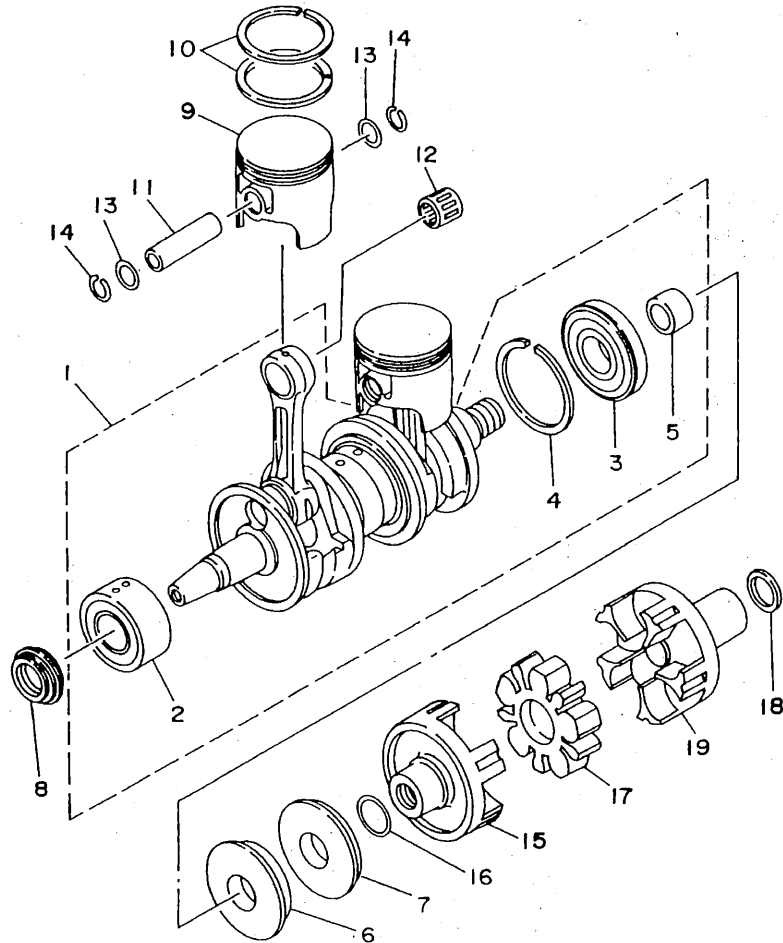

REF. NO.	PART NO.	DESCRIPTION	GKS*	REMARKS
1	64X-11400-01	CRANKSHAFT ASSY	1	
2	93305-30601	.BEARING	1	
3	93306-307U3	.BEARING	1	
4	93440-80023	.CIRCLIP	1	
5	62T-45526-00	.COLLAR, DRIVE SHAFT	1	
6	93102-36M33	OIL SEAL	1	
7	93101-36M46	OIL SEAL	1	
8	93103-32M01	OIL SEAL	1	
9	64X-11631-00-91	PISTON (STD)	1	
	64X-11635-00	PISTON (0.25MM O/S)	2	AP
	64X-11636-00	PISTON (0.50MM O/S)	2	AP
10	64X-11603-00	PISTON RING SET (STD)	2	
	64X-11604-00	PISTON RING SET (0.25MM O/S)	2	AP
	64X-11605-00	PISTON RING SET (0.50MM O/S)	2	AP
11	62T-11633-00	PIN, PISTON	2	
12	93310-320U2	BEARING	2	
13	90201-20M04	WASHER, PLATE	4	
14	93450-21053	CIRCLIP	4	
15	63M-45813-01-8P	FLANGE, COUPLING	1	
16	62T-45127-00	SEAL	1	
17	63M-4581J-00	RUBBER SHAFT COUPLING	1	
18	90201-24M02	WASHER, PLATE	1	
19	64X-45813-00-8P	FLANGE, COUPLING	1	



GK55100-7020

B4

FIG. 3 INTAKE

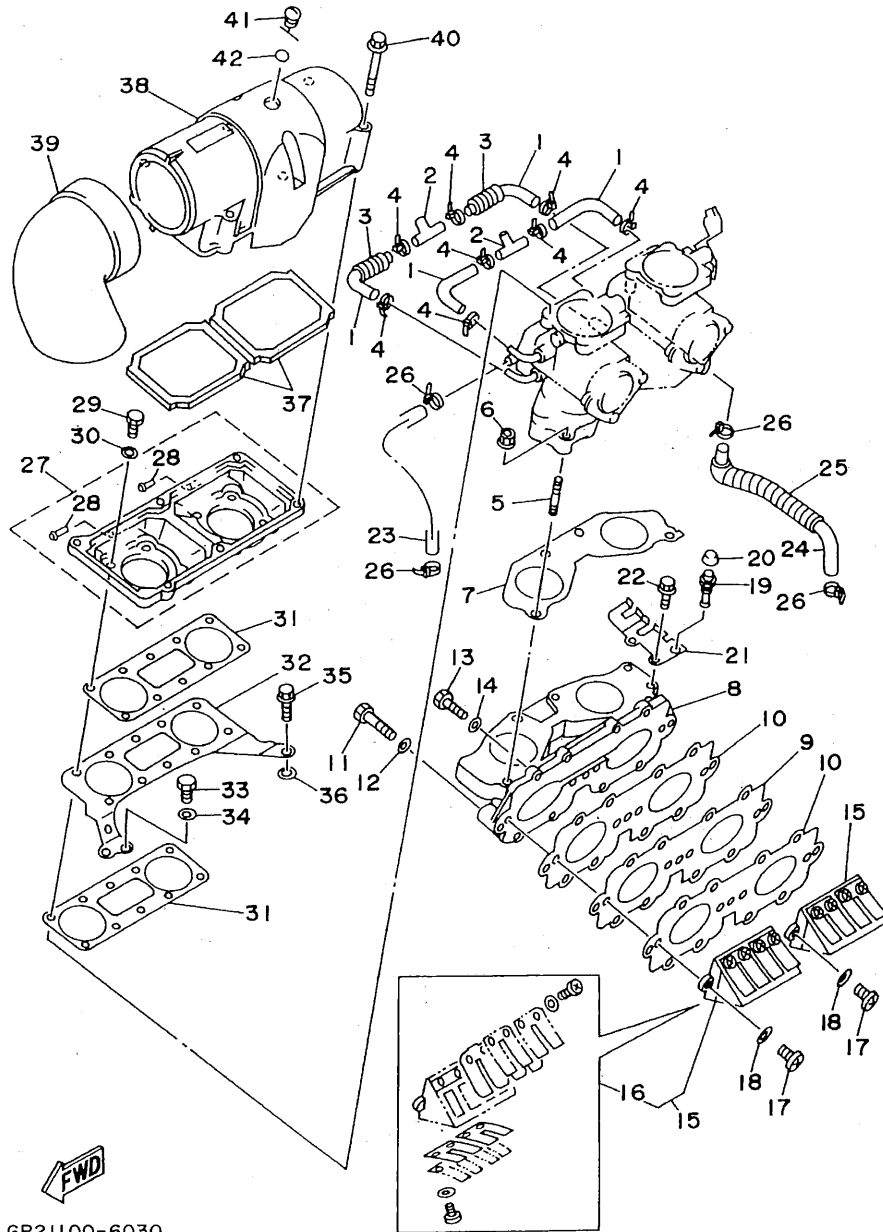

GP21100-6030

REF. NO.	PART NO.	DESCRIPTION	GK5*	REMARKS
1	64X-24313-01	PIPE 3	4	
2	688-24378-00	PIPE, JOINT 4	2	
3	90446-14M66	HOSE	2	
4	90465-11M10	CLAMP	8	
5	90116-08M60	BOLT, STUD	4	
6	90179-08M15	NUT	4	
7	64X-13556-00	GASKET, MANIFOLD	1	
8	64X-13555-00-8P	MANIFOLD, INTAKE	1	
9	62T-13624-00	PLATE, REED VALVE	1	
10	62T-13566-00	GASKET	2	
11	97013-06035	BOLT	3	
12	92903-06600	WASHER, PLATE	3	
13	97013-06025	BOLT	8	
14	92903-06600	WASHER, PLATE	8	
15	64X-13610-01	REED VALVE ASSY	1	
16	64X-W0004-01	REED SET	1	
17	97880-05016	SCREW, PAN HEAD	4	
18	92990-05600	WASHER, PLATE	4	
19	61L-5169A-00	NIPPLE, GREASE	1	
20	663-45119-00	CAP, GREASE NIPPLE	1	
21	64X-14527-00	PLATE	1	
22	97513-06516	BOLT, WITH WASHER	2	
23	90445-10MF4	HOSE	1	
24	64X-24314-01	PIPE 4	1	
25	90446-14M67	HOSE	1	
26	90465-11M10	CLAMP	4	
27	64X-14284-00-8P	COVER, CARBURETOR 2	1	

B5

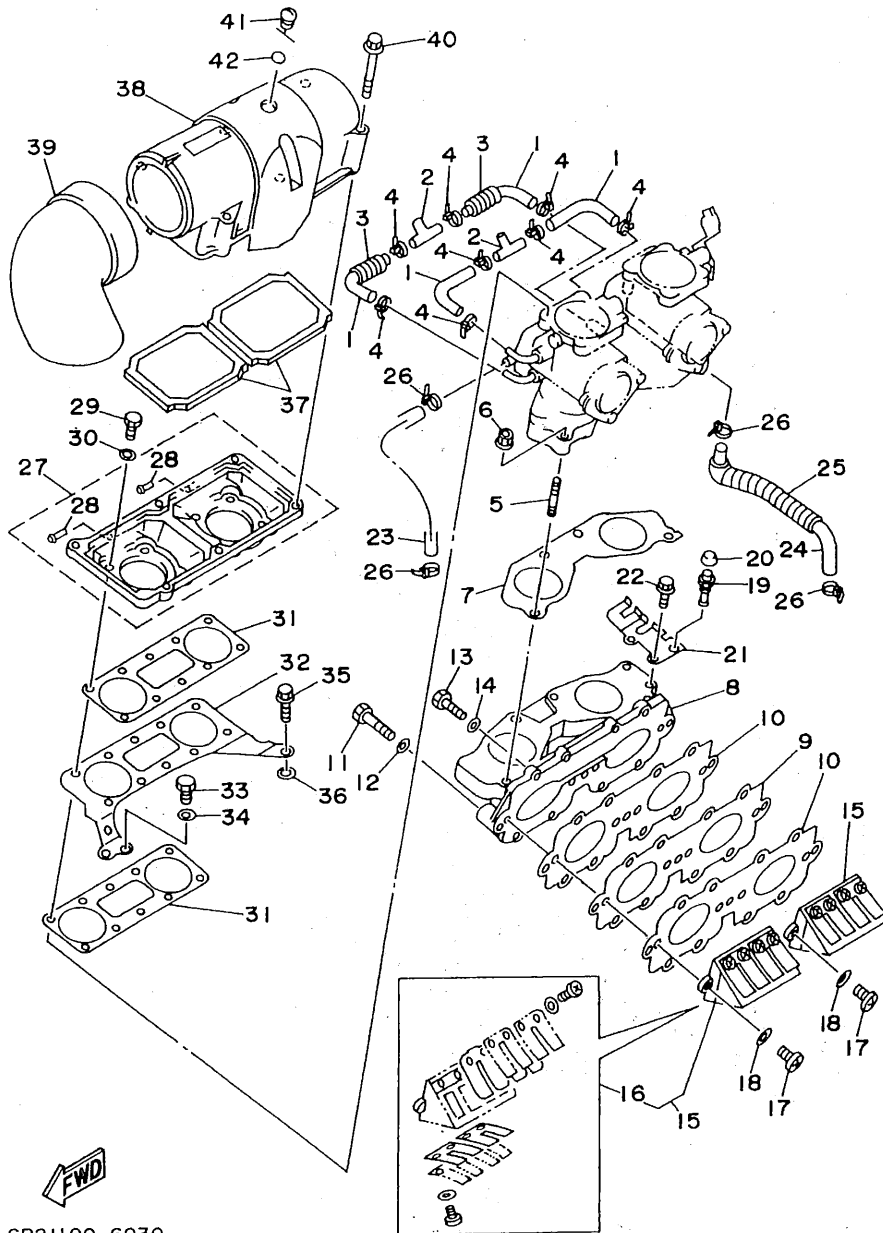

GP21100-6030

FIG. 3 INTAKE

REF. NO.	PART NO.	DESCRIPTION	GK5*	REMARKS
28	6E5-11372-00	.NIPPLE, HOSE	2	
29	97013-06020	BOLT	8	
30	92903-06600	WASHER, PLATE	8	
31	64X-13674-00	GASKET, AIR COOLER COVER 1	2	
32	64X-14255-00	PLATE	1	
33	97013-06012	BOLT	1	
34	92903-06600	WASHER, PLATE	1	
35	90109-06M66	BOLT	1	
36	90201-06M31	WASHER, PLATE	1	
37	62T-14451-00	ELEMENT, AIR CLEANER	2	
38	64X-14283-00	COVER, CARBURETOR 1	1	
39	62T-14419-00	PIPE	1	
40	90119-05M02	BOLT, WITH WASHER	6	
41	62T-14435-00	GROMMET	1	
42	93210-13M63	O-RING	1	

FIG. 4 CARBURETOR

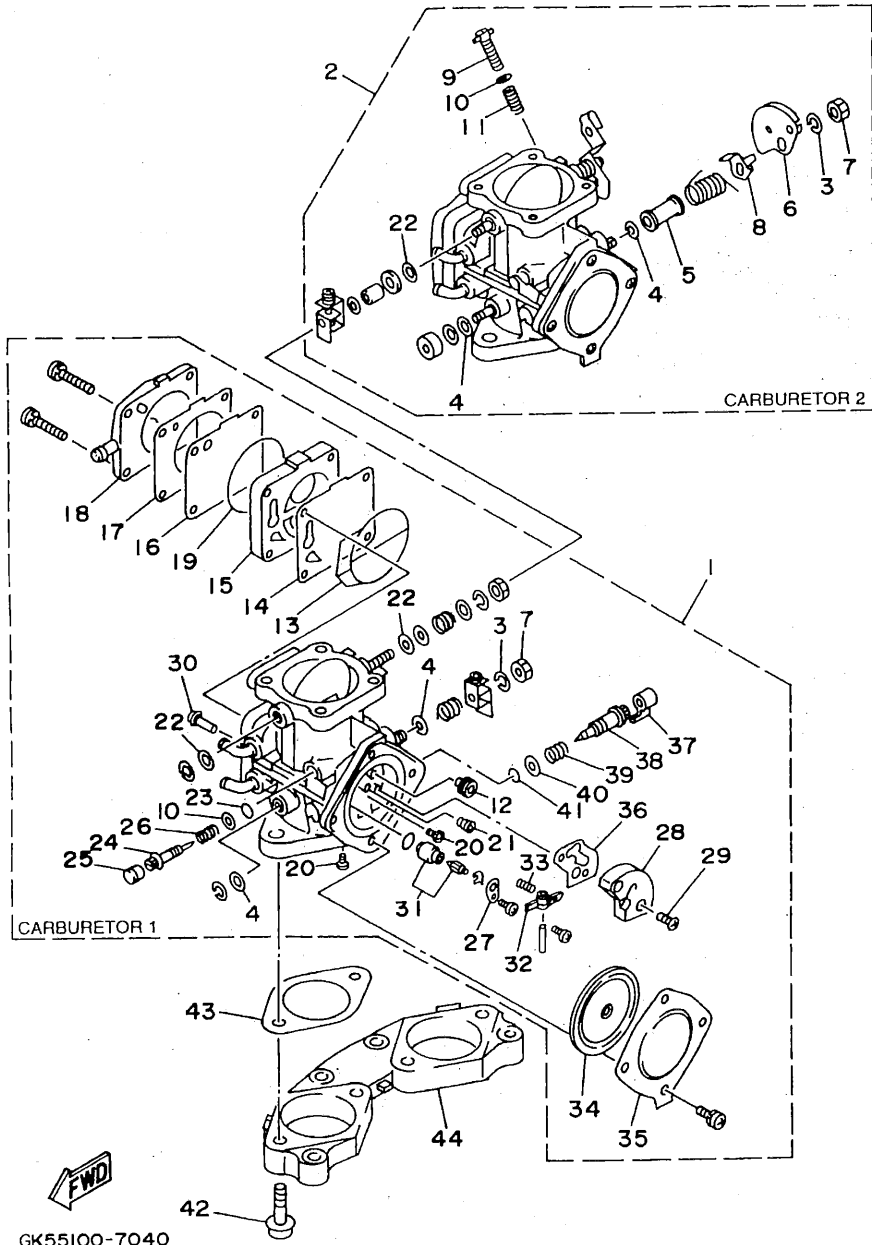

REF. NO.	PART NO.	DESCRIPTION	GKG*	REMARKS
1	64Y-14301-00	CARBURETOR ASSY 1	1	
2	64Y-14302-00	CARBURETOR ASSY 2	1	
3	92990-08100	.WASHER, SPRING	2	
4	6R7-14596-01	.WASHER	4	
5	6K8-14534-10	.COLLAR	1	CARBURETOR 2
6	6K8-14930-00	.THROTTLE SHAFT ASSY	1	CARBURETOR 2
7	95380-08700	.NUT	2	
8	6K8-14926-10	.BRACKET, THROTTLE 1	1	CARBURETOR 2
9	6M6-14521-00	.SCREW, ADJUST	1	CARBURETOR 2
10	812-14235-00	.WASHER, NEEDLE	3	
11	47X-14133-00	.SPRING, THROTTLE STOP	1	CARBURETOR 2
12	3G2-14231-27	.JET, MAIN (#135)	1	UR CARBURETOR 1
	3G2-14231-30	.JET, MAIN (#150)	1	UR CARBURETOR 2
13	6K8-14564-00	.O-RING	2	
14	6K8-24411-20	.DIAPHRAGM	2	
15	6M6-24413-00	.BODY 2	2	
16	6K8-24421-10	.VALVE, CHECK	2	
17	6K8-24431-20	.GASKET, FUEL PUMP 1	2	
18	6K8-24452-10	.COVER	1	CARBURETOR 1
19	6K8-14563-00	.O-RING	2	
20	6K8-14521-10	.SCREW	4	
21	830-14231-23	.JET, MAIN (#115)	2	
22	6K8-14597-11	.WASHER	4	
23	812-14147-00	.O-RING	2	
24	6K8-14946-10	.METERING NEEDLE	2	
25	6K8-14471-10	.CAP, CARBURETOR	2	
26	3KW-14932-00	.SPRING, THROTTLE 2	2	

B7

FIG. 4 CARBURETOR

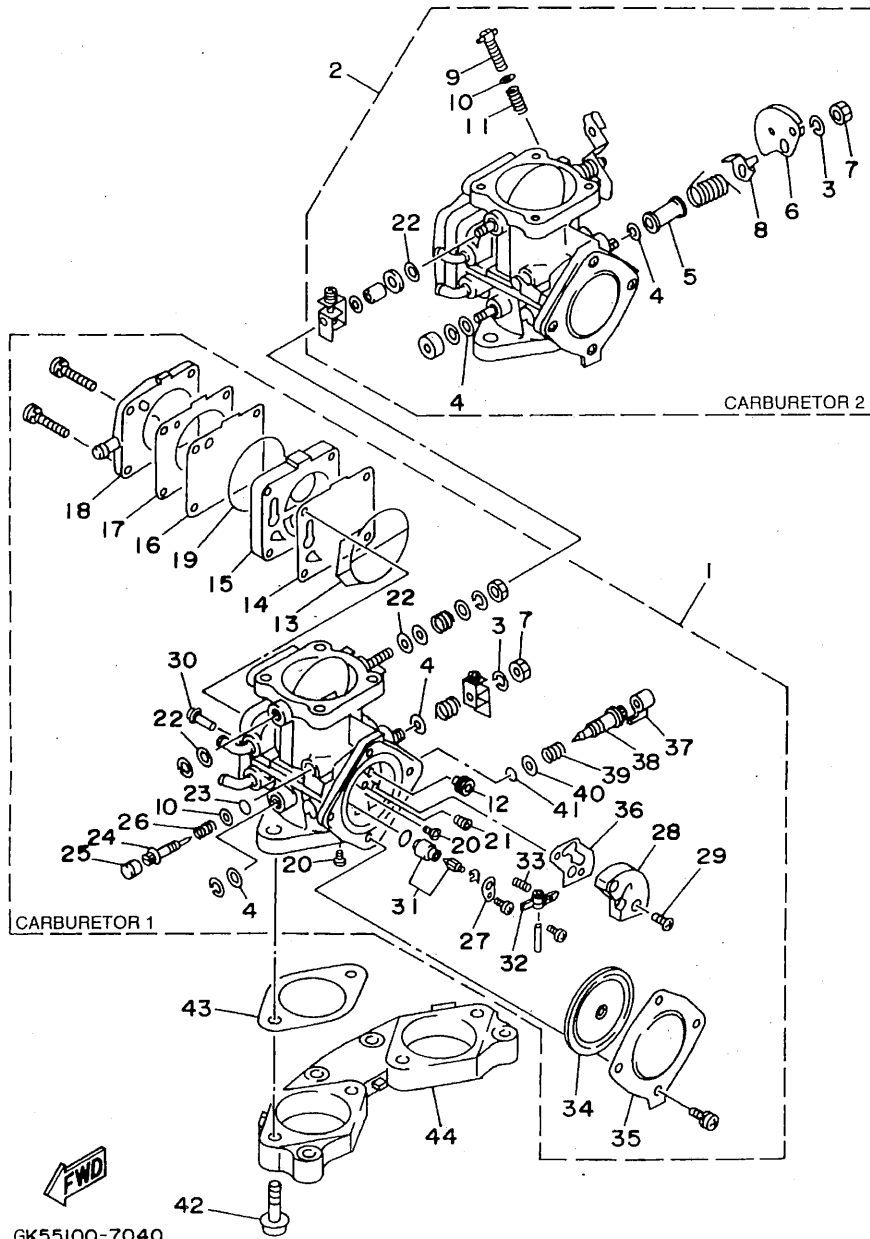

REF. NO.	PART NO.	DESCRIPTION	GKS#	REMARKS
27	6K8-14527-11	.PLATE	2	
28	6R7-24412-01	.BODY 1	2	
29	6K8-14523-11	.SCREW, STOP	4	
30	6R7-14569-00	.STRAINER	3	
31	61X-14916-15	.NEEDLE	2	
32	6K8-14547-01	.ARM, FLOAT	2	
33	6R7-14253-00	.SPRING	2	
34	6R7-14541-00	.DIAPHRAGM, PUMP	2	
35	6R7-14542-00	.BODY, PUMP 1	2	
36	6K8-14536-11	.GASKET	2	
37	6K8-14481-10	.CAP, CARBURETOR	2	
38	6M6-14923-10	.SCREW, PILOT	2	
39	6K8-14589-00	.SPRING	2	
40	822-14235-00	.WASHER, NEEDLE	2	
41	583-14561-00	.O-RING	2	
42	64X-14162-00	BOLT, HOLDING	4	
43	64X-14398-00	GASKET	2	
44	64X-14243-00	PLATE	1	

FIG. 5 OIL PUMP

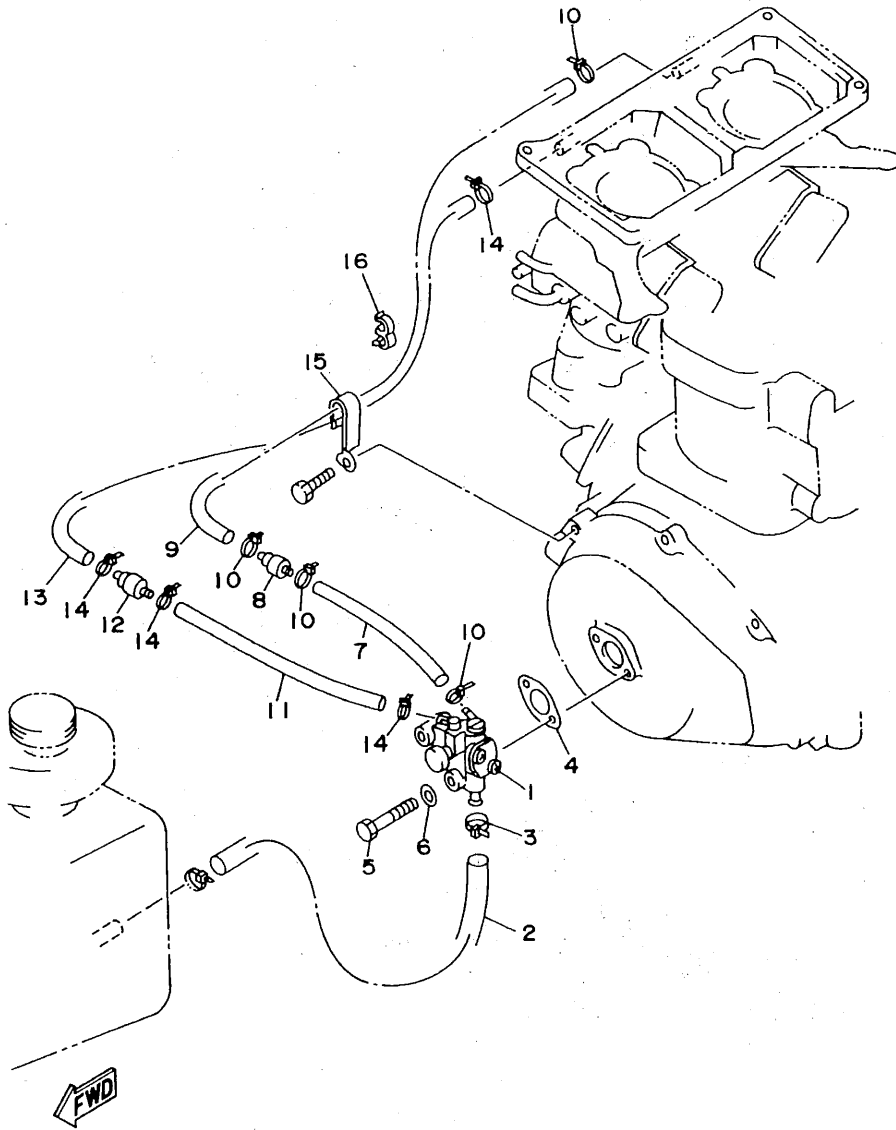

GK51100-6050

REF. NO.	PART NO.	DESCRIPTION	GK5*					REMARKS
1	62T-13200-12	OIL INJECTION PUMP ASSY	1					
2	90445-11M33	HOSE	1					
3	90465-11M10	CLAMP	1					
4	6R8-13116-A0	GASKET, PUMP CASE	1					
5	97095-06035	BOLT	2					
6	92995-06600	WASHER	2					
7	90446-07M14	HOSE	1					
8	6R3-13183-00	VALVE, CHECK	1					
9	90446-07M35	HOSE	1					
10	90465-11M10	CLAMP	4					
11	90446-07M17	HOSE	1					
12	6R3-13183-00	VALVE, CHECK	1					
13	90446-07M36	HOSE	1					
14	90465-11M10	CLAMP	4					
15	90465-08M69	CLAMP	1					
16	90464-07M20	CLAMP	1					

B9

FIG. 6 EXHAUST 1

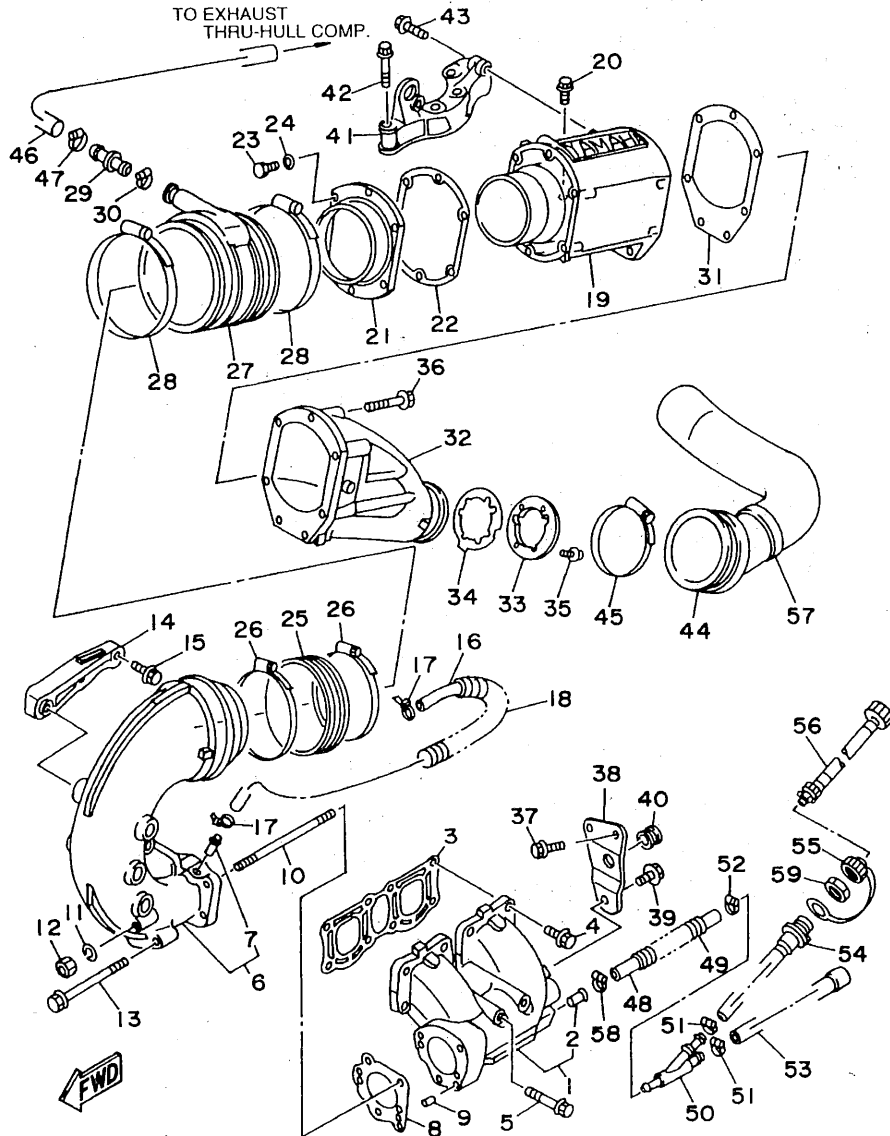

GK55100-7060

REF. NO.	PART NO.	DESCRIPTION	GK5*	REMARKS
1	64X-14711-00-9P	MUFFLER 1	1	
2	6K8-51129-00	.NIPPLE	1	
3	62T-14613-00	GASKET, EXHAUST PIPE	1	
4	90105-10M60	BOLT, WASHER BASED	6	
5	90105-10M72	BOLT, WASHER BASED	2	
6	64X-14712-00-9P	RING, JOINT	1	
7	6K8-51129-00	.NIPPLE	1	
8	64X-14749-00	GASKET, MUFFLER DAMPER 2	1	
9	93605-12M21	PIN, DOWEL	2	
10	90116-08M59	BOLT, STUD	2	
11	92990-08100	WASHER, SPRING	2	
12	95380-08600	NUT	2	
13	90119-08M11	BOLT, WITH WASHER	2	
14	64X-14781-00-94	STAY, MUFFLER 2	1	
15	90105-10M73	BOLT, WASHER BASED	3	
16	63M-12577-00	HOSE 2	1	
17	90465-11M10	CLAMP	2	
18	90446-20M31	HOSE	1	
19	64X-14721-00-94	MUFFLER 2	1	
20	90105-10M60	BOLT, WASHER BASED	2	
21	62T-41113-00-9M	OUTER COVER, EXHAUST	1	
22	62T-41114-01	GASKET, EXHAUST OUTER COVER	1	
23	97013-06025	BOLT	6	
24	92903-06600	WASHER, PLATE	6	
25	62T-14625-00	JOINT, EXHAUST 2	1	
26	90450-99M06	HOSE CLAMP ASSY	2	
27	64X-14615-00	JOINT, EXHAUST 1	1	

B10

FIG. 6 EXHAUST 1

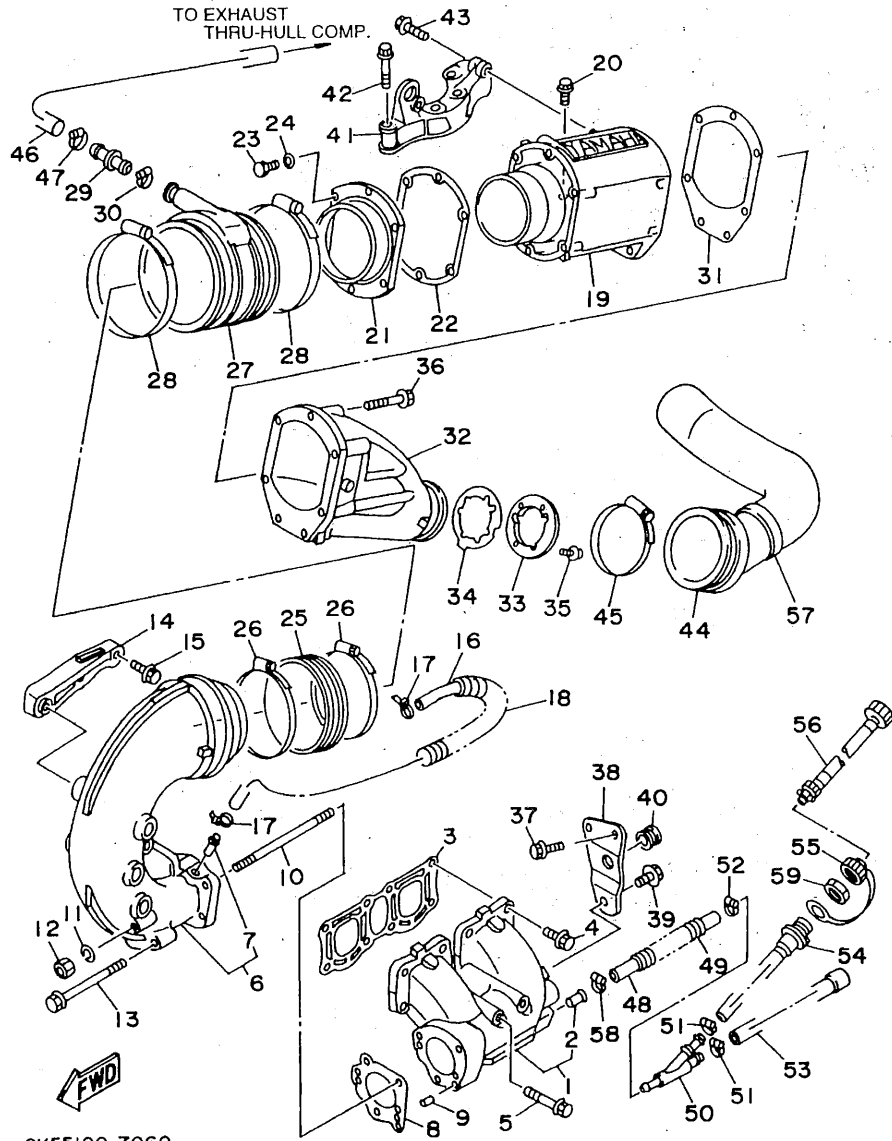

GK55100-7060

REF. NO.	PART NO.	DESCRIPTION	GKS #				REMARKS
28	90450-99M16	HOSE CLAMP ASSY	2				
29	64X-12582-00	JOINT, HOSE 2	1				
30	90450-22M14	HOSE CLAMP ASSY	1				
31	64X-41124-00	GASKET, EXHAUST OUTER COVER	1				
32	64X-41123-00-9M	OUTER COVER, EXHAUST	1				
33	64X-14763-00-94	SPACER	1				
34	64X-14623-00	GASKET, EXHAUST PIPE	1				
35	97985-06220	SCREW, WITH WASHER	3				
36	90105-08M70	BOLT, WASHER BASED	5				
37	90105-08M71	BOLT, WASHER BASED	2				
38	64X-14717-01	PLATE, STOPPER	1				
39	90119-08M37	BOLT, WITH WASHER	1				
40	90480-20M05	GROMMET	1				
41	62T-14771-00-94	STAY, MUFFLER 1	1				
42	90119-10M72	BOLT, WITH WASHER	4				
43	90105-10M45	BOLT, WASHER BASED	2				
44	64Y-14752-00	PIPE, OUTLET	1				
45	90450-88M15	HOSE CLAMP ASSY	1				
46	64Y-12578-00	HOSE 3	1				
47	90450-22M14	HOSE CLAMP ASSY	1				
48	90445-14M10	HOSE	1				
49	90446-20M65	HOSE	1				
50	64X-12581-00	JOINT, HOSE 1	1				
51	90450-14M05	HOSE CLAMP ASSY	2				
52	90450-18M09	HOSE CLAMP ASSY	1				
53	64Y-12564-00	PIPE, WATER	1				
54	63M-12580-00	JOINT ASSY	1				

B11

FIG. 6 EXHAUST 1

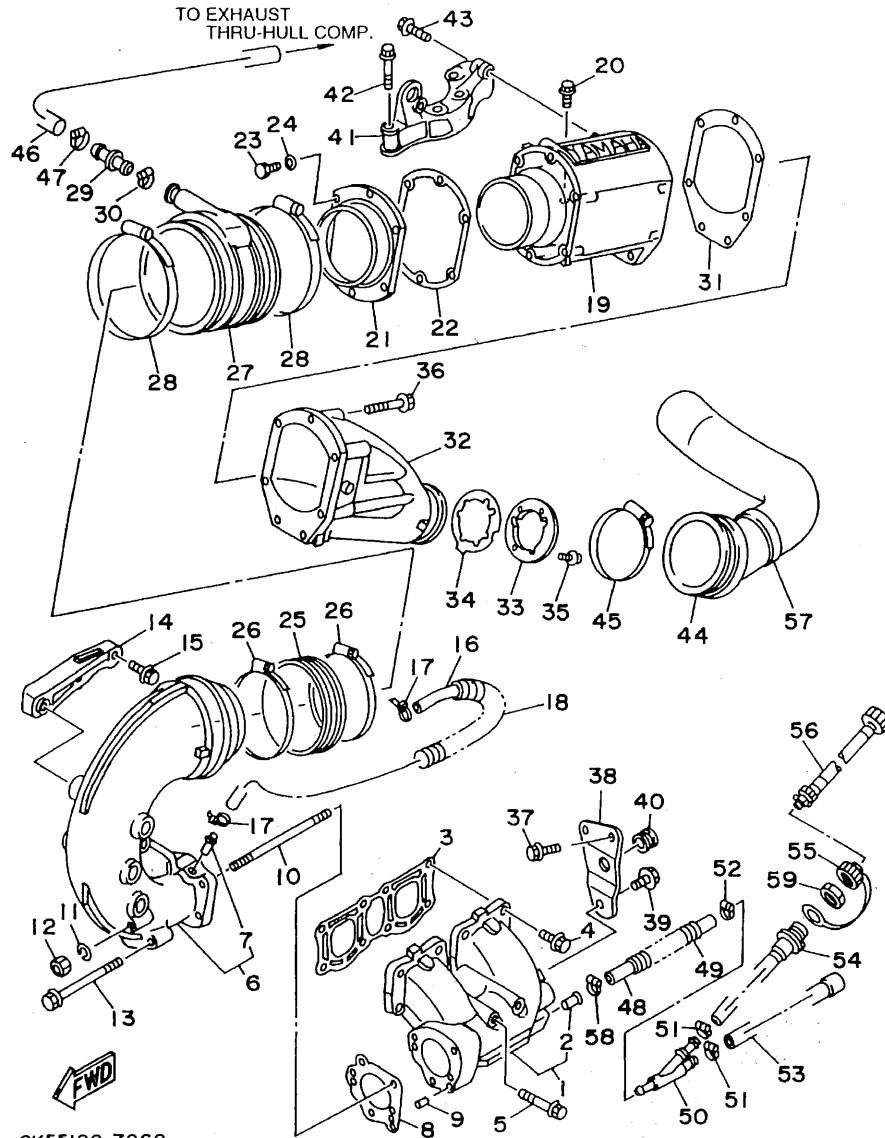

GK55100-7060

REF. NO.	PART NO.	DESCRIPTION	GK5*	REMARKS
55	682-84385-01	CAP,1	1	
56	63M-12590-10	CONDUCTION ASSY	1	UR JPN
	63M-12590-20	CONDUCTION ASSY	1	UR EXCEPT JPN
57	GK5-67577-00	PACKING, HOSE 1	1	
58	90450-14M05	HOSE CLAMP ASSY	1	
59	EU0-61652-00	NUT	1	

B12

FIG. 7 FUEL

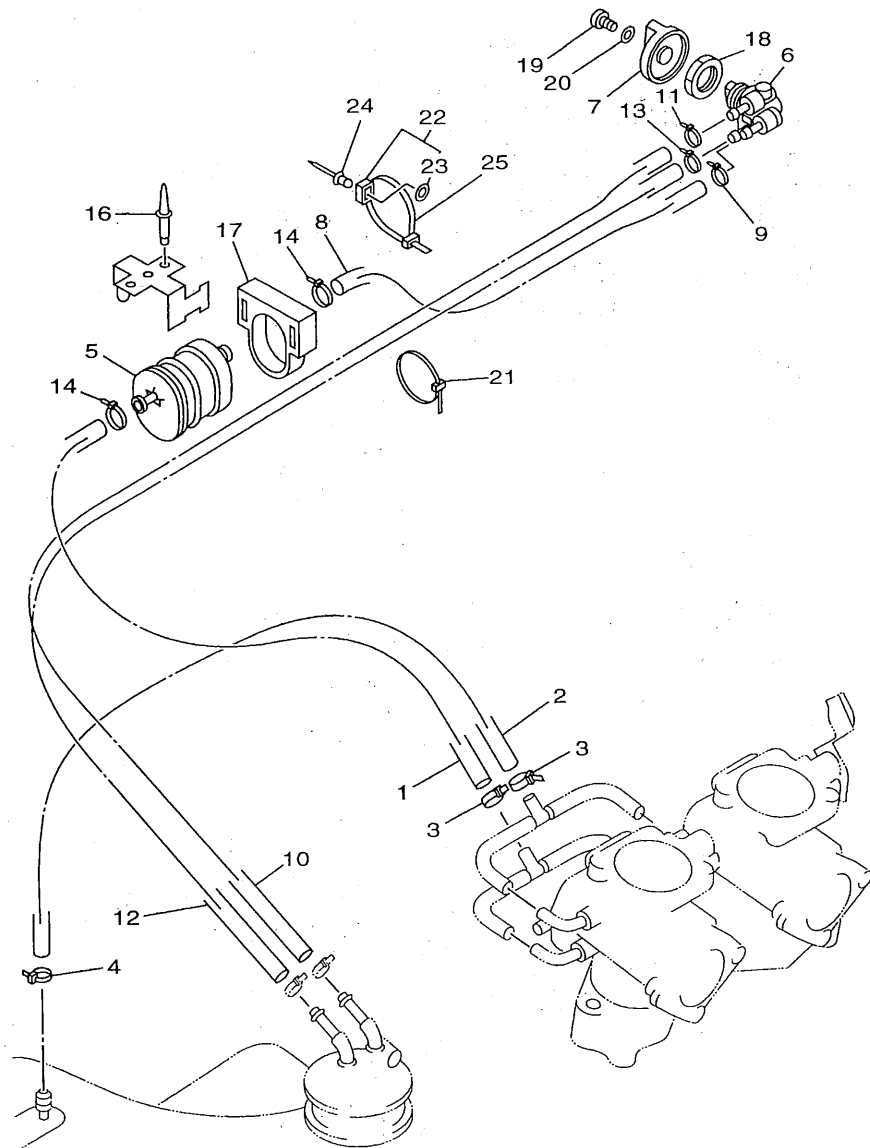

GK59100-8070

REF. NO.	PART NO.	DESCRIPTION	GKS*				REMARKS
1	90445-10MA8	HOSE	1				
2	90445-10MA1	HOSE	1				
3	90465-11M10	CLAMP	2				
4	90465-11M10	CLAMP	1				
5	6K8-24560-10	FILTER ASSY	1				
6	6K8-24500-02	FUEL COCK ASSY 1	1				
7	6K8-24524-10	LEVER, COCK	1				
8	90445-10MA4	HOSE	1				
9	90465-11M10	CLAMP	1				
10	90445-10ME5	HOSE	1				
11	90465-11M10	CLAMP	1				
12	90445-10ME6	HOSE	1				
13	90465-11M10	CLAMP	1				
14	90465-11M10	CLAMP	2				
15	EU0-67816-30	BRACKET, FUEL FILTER	1				
16	90267-48940	RIVET, BLIND	2				
17	EU0-67817-00	HOLDER	1				
18	90170-22M11	NUT	1				
19	97880-04010	SCREW, PAN HEAD	1				
20	92990-04600	WASHER, PLATE	1				
21	90465-13M11	CLAMP	3				
22	90600-91736	CLAMP	3				
23	90201-05925	WASHER, PLATE	1				
24	90267-48925	RIVET, BLIND	3				
25	90601-20006	BAND	3				

B13

FIG. 8 JET UNIT 1

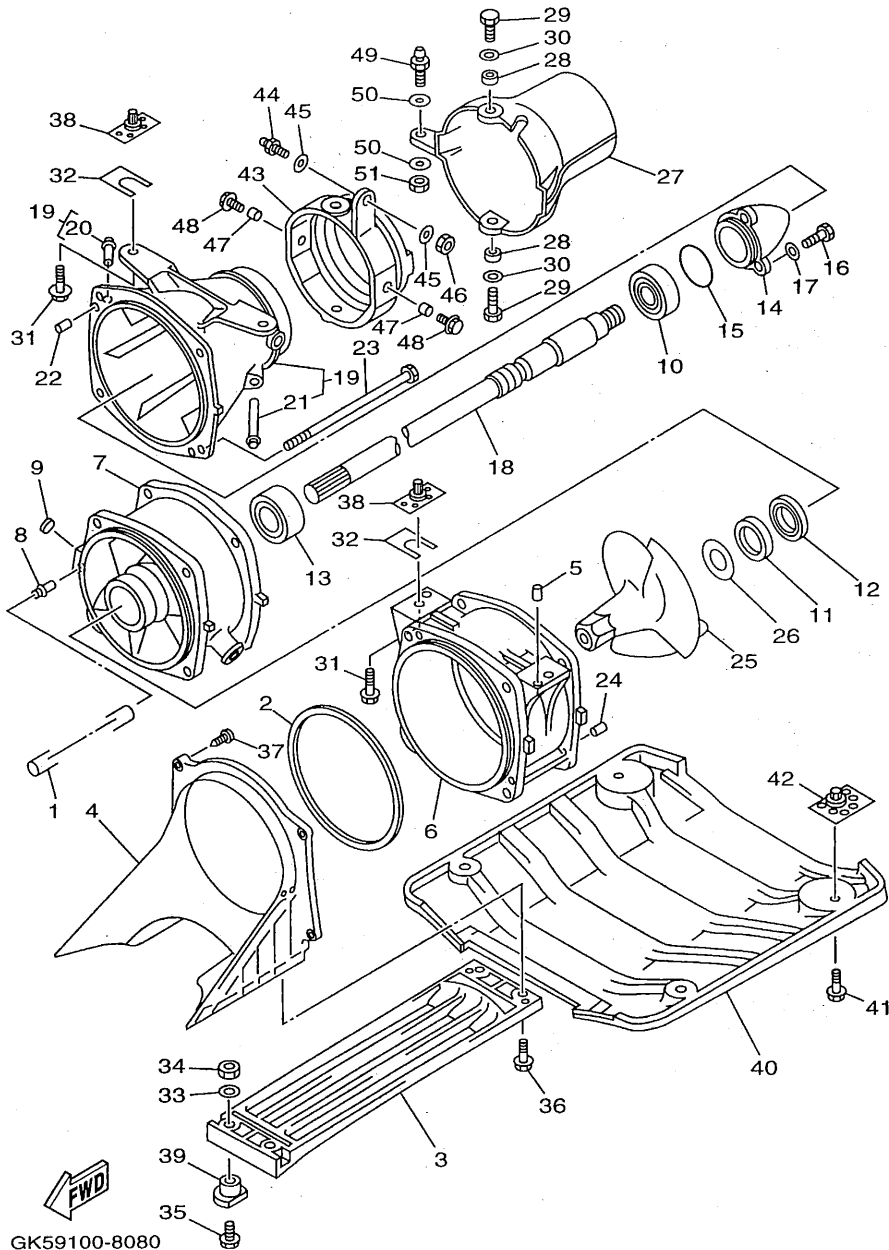

GK59100-8080

REF. NO.	PART NO.	DESCRIPTION	GK5*	REMARKS
1	90445-18M01	HOSE	1	
2	64Y-51117-00	PACKING	1	
3	6R7-51333-00	SCREEN, INTAKE	1	
4	64Y-51311-00	DUCT, INTAKE	1	
5	93606-09M19	PIN, DOWEL	2	
6	64Y-51312-01-94	HOUSING, IMPELLER	1	
7	63M-51315-02-94	DUCT, IMPELLER	1	
8	63M-51129-00	NIPPLE	1	
9	90331-12M05	PLUG	1	
10	93306-205U0	BEARING	1	
11	93102-25M34	OIL SEAL	1	
12	93101-25M50	OIL SEAL	1	
13	93305-205U1	BEARING	1	
14	62T-51326-00	CAP	1	
15	93210-46M16	O-RING	1	
16	97095-06016	BOLT	3	
17	92995-06600	WASHER	3	
18	64Y-45511-00	SHAFT, DRIVE	1	
19	64Y-51318-00-94	NOZZLE	1	
20	6K8-51129-00	.NIPPLE	1	
21	63M-51334-00	.NIPPLE,HOSE	1	
22	93606-12019	PIN, DOWEL	2	
23	90105-08M74	BOLT, WASHER BASED	4	
24	93606-12019	PIN, DOWEL	2	
25	64Y-51321-A1	IMPELLER	1	
26	62T-51348-00	SPACER	1	
27	64Y-51313-10-94	NOZZLE,DEFLECTOR	1	

B14

FIG. 8 JET UNIT 1

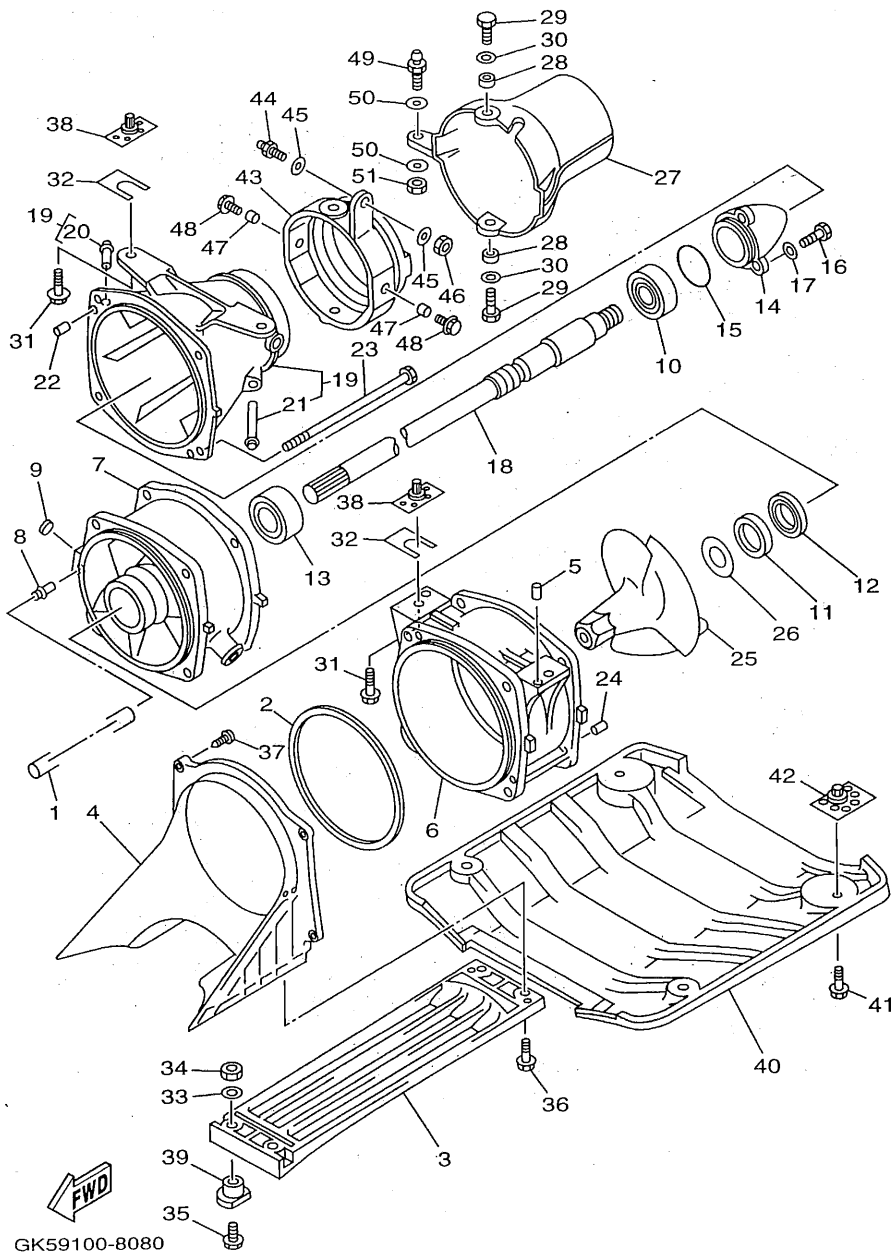

REF. NO.	PART NO.	DESCRIPTION	GK5*				REMARKS
28	90387-08M08	COLLAR	2				
29	97095-08020	BOLT	2				
30	92995-08600	WASHER	2				
31	90119-10949	BOLT, WITH WASHER	4				
32	EW2-67354-00-01	SHIM (T=0.1)	8				UR
	EW2-67354-00-03	SHIM (T=0.3)	8				UR
	EW2-67354-00-05	SHIM (T=0.5)	8				UR
	EW2-67354-00-10	SHIM (T=1.0)	8				UR
33	92990-10600	WASHER, PLATE	2				
34	95380-10600	NUT	2				
35	90119-06901	BOLT, WITH WASHER	2				
36	90119-06908	BOLT, WITH WASHER	2				
37	97780-60520	SCREW, TAPPING	4				
38	90179-10972	NUT	4				
39	90180-06900	NUT, T	2				
40	GA7-6273B-00	PLATE, 2	1				
41	90119-08933	BOLT, WITH WASHER	4				
42	90179-08971	NUT	4				
43	64Y-51190-00	RING TRIM	1				
44	6R7-42316-00	BALL, JOINT	1				
45	90201-06M31	WASHER, PLATE	2				
46	95380-06700	NUT	1				
47	90387-08M08	COLLER	2				
48	97595-08520	BOLT, WITH WASHER	2				
49	63M-42316-00	BALL, JOINT	1				
50	90201-08M05	WASHER, PLATE	2				
51	95380-08700	NUT	1				

B15

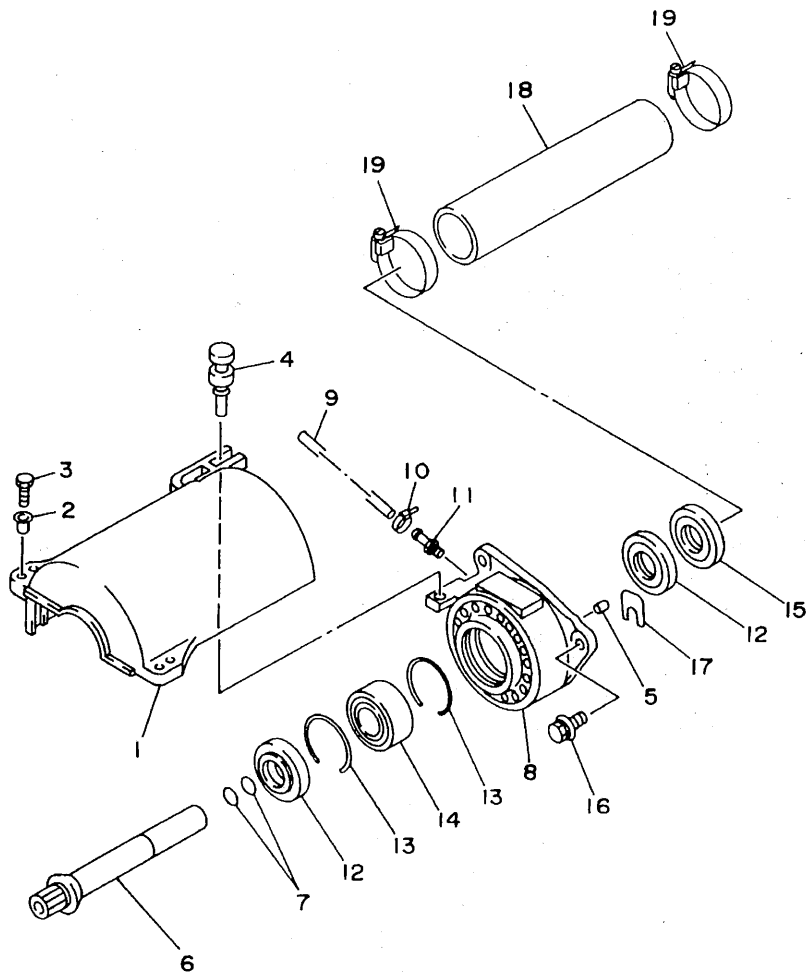

GK55100-7090

FIG. 9 JET UNIT 2

REF. NO.	PART NO.	DESCRIPTION	GK5*	REMARKS
1	64Y-51381-00	COVER	1	
2	90387-06M60	COLLAR	2	
3	97595-06525	BOLT, WITH WASHER	2	
4	90480-06M46	GROMMET	1	
5	93606-12019	PIN, DOWEL	2	
6	64Y-51323-00	SHAFT, COUPLOR	1	
7	93210-17MA4	O-RING	2	
8	61X-45332-02-94	HOUSING, BEARING	1	
9	90445-09M17	HOSE	1	
10	90465-11M10	CLAMP	1	
11	61L-45378-00	NIPPLE, HOSE	1	
12	93101-25M55	OIL SEAL	2	
13	93430-47M04	CIRCLIP	2	
14	93305-205U0	BEARING	1	
15	93101-25M56	OIL SEAL	1	
16	90119-08907	BOLT, WITH WASHER	3	
17	GD0-67249-00-05	SHIM (T=0.5)	2	UR
	GD0-67249-00-10	SHIM (T=1.0)	2	UR
18	GK5-6883B-00	PIPE, 1	1	
19	90601-15272	BAND, HOSE 52	2	

C2

FIG. 10 GENERATOR

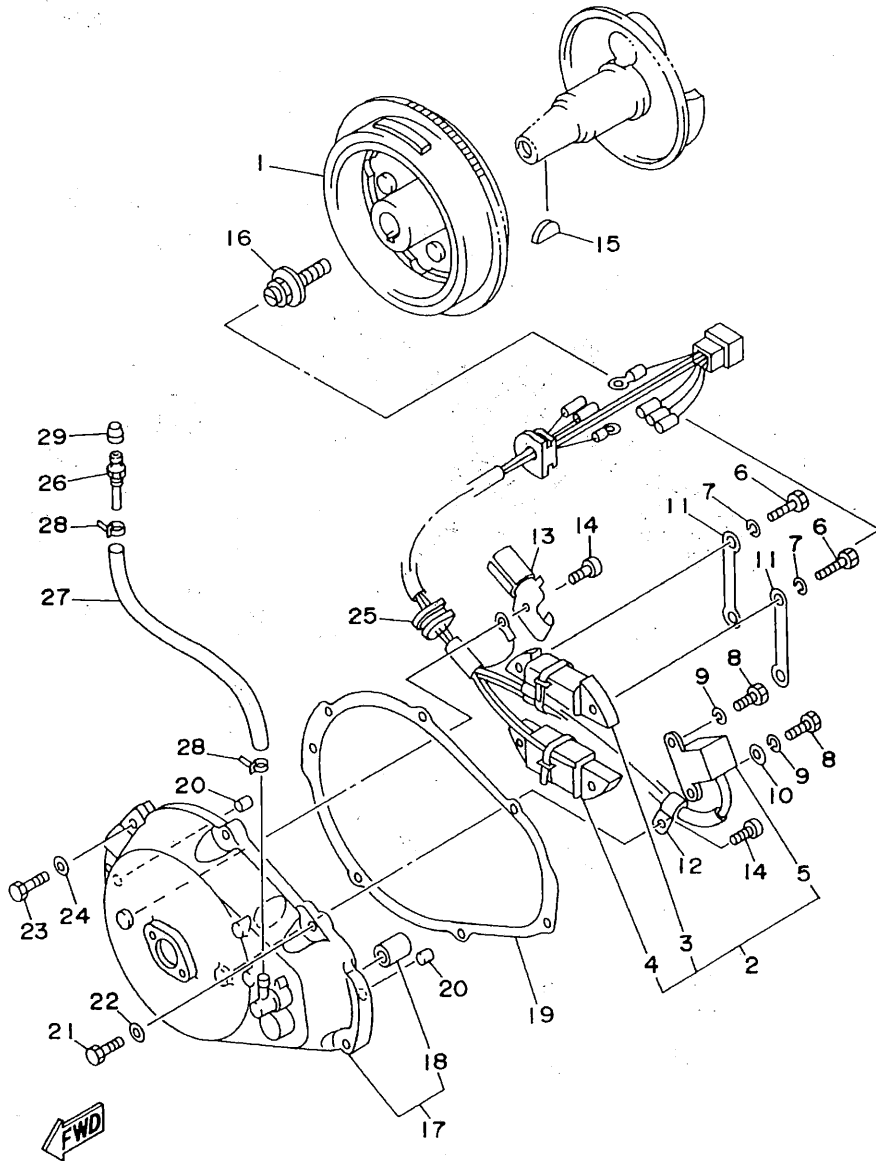

GP21100-6100

REF. NO.	PART NO.	DESCRIPTION	QTY*				REMARKS
1	64X-85550-00	ROTOR ASSY	1				
2	64X-85521-01	COIL ASSY	1				
3	64X-85520-00	.COIL, CHARGE	1				
4	62T-85533-00	.COIL, LIGHTING	1				
5	64X-85580-00	.COIL, PULSER	1				
6	97013-05020	BOLT	4				
7	92903-05100	WASHER, SPRING	4				
8	97013-05012	BOLT	2				
9	92903-05100	WASHER, SPRING	2				
10	90201-05M09	WASHER, PLATE	1				
11	64X-85525-00	COVER	2				
12	90465-06M28	CLAMP	1				
13	90465-06M65	CLAMP	1				
14	97880-06010	SCREW, PAN HEAD	2				
15	90280-05013	KEY, WOODRUFF	1				
16	90109-10M72	BOLT	1				
17	64X-81337-00-8P	COVER, FLYWHEEL	1				
18	90380-12M29	.BUSH, SOLID	1				
19	6M6-81365-A0	GASKET, HOLE COVER	1				
20	93606-12019	PIN, DOWEL	2				
21	97095-06025	BOLT	5				
22	92995-06600	WASHER	5				
23	97095-06030	BOLT	2				
24	92995-06600	WASHER	2				
25	90480-23M69	GROMMET	1				
26	61L-5169A-00	NIPPLE, GREASE	1				
27	90445-09M24	HOSE	1				

C3

FIG. 10 GANERATOR

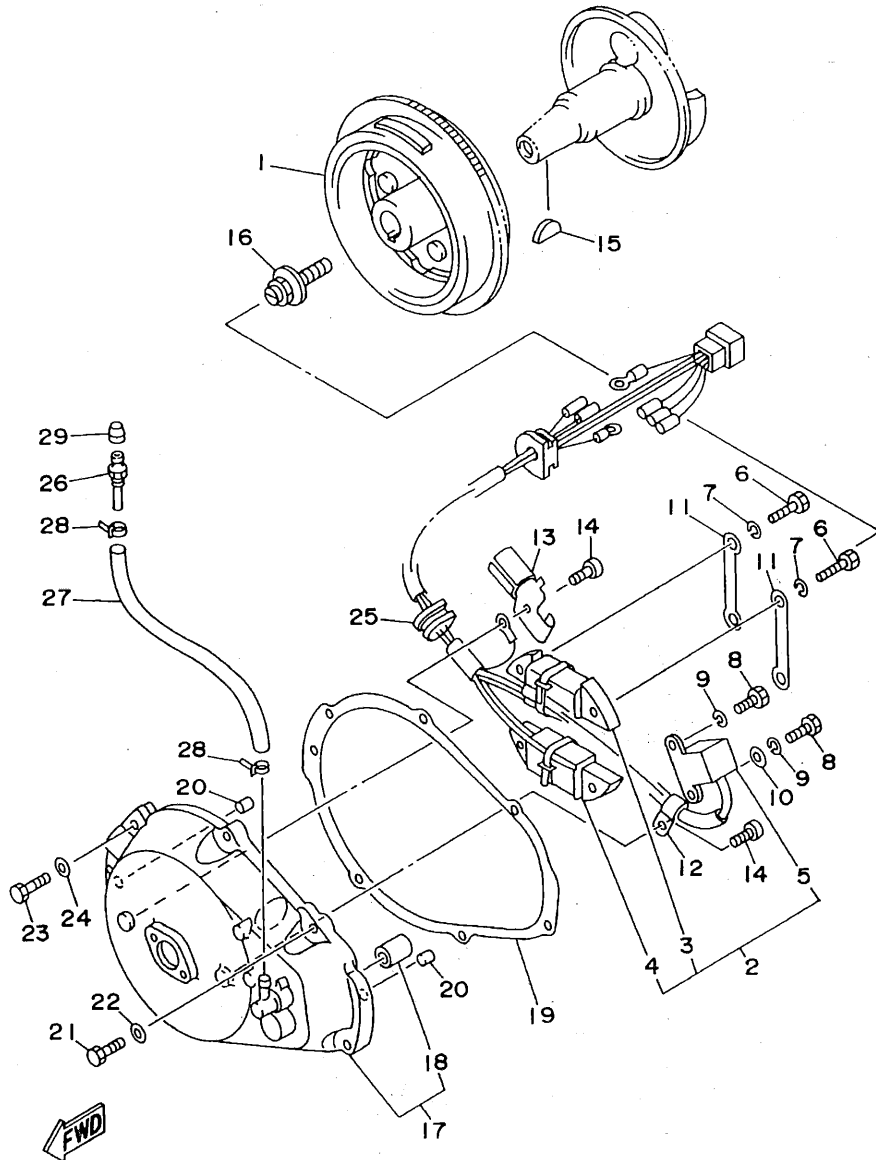

GP21100-6100

REF. NO.	PART NO.	DESCRIPTION	GK5*	REMARKS
28	90465-11M10	CLAMP	2	
29	663-45119-00	CAP, GREASE NIPPLE	1	

FIG. 11 STARTING MOTOR

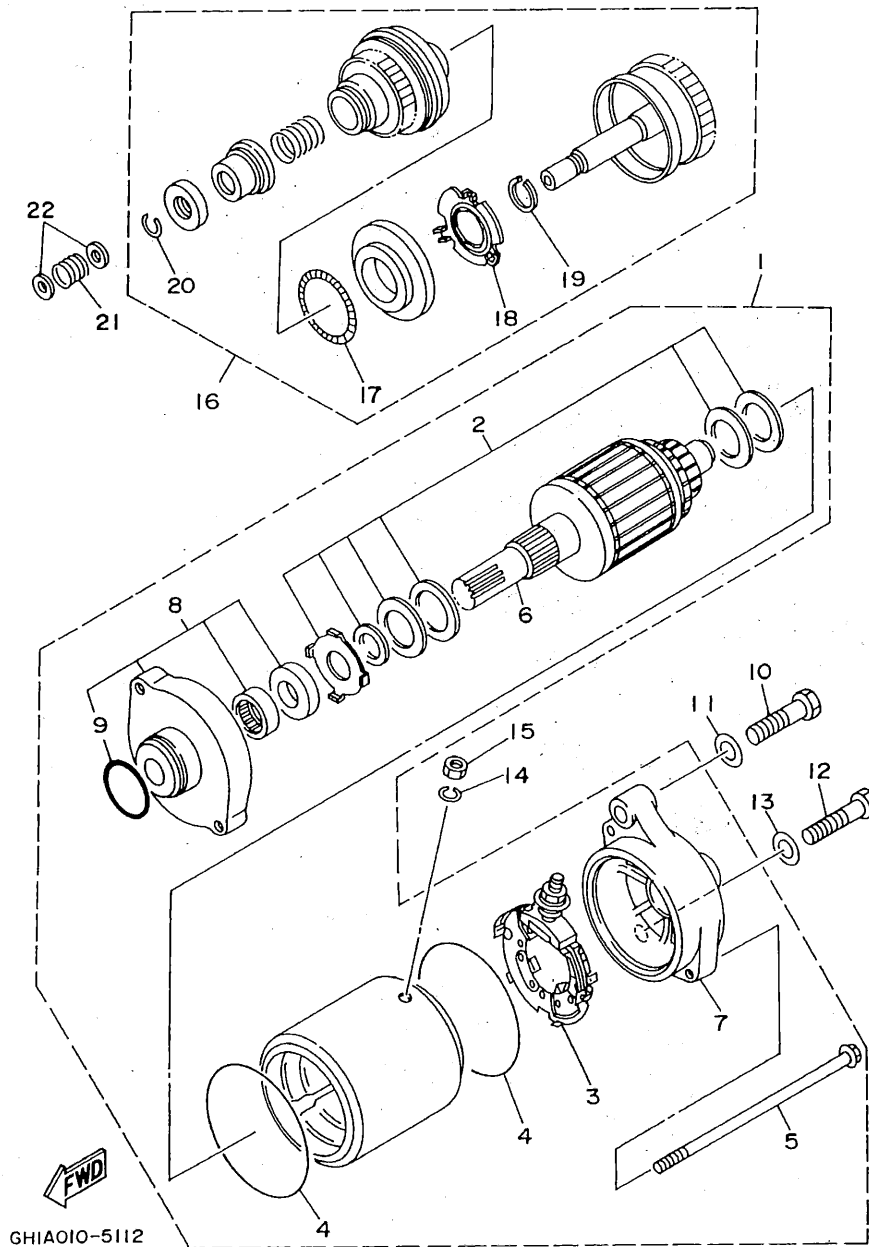

GHIAOIO-5112

REF. NO.	PART NO.	DESCRIPTION	GK5 #				REMARKS
1	64X-81800-00	STARTING MOTOR ASSY	1				
2	3AJ-81809-00	.WASHER KIT	1				
3	6M6-81840-10	.BRUSH HOLDER ASSY	1				
4	11H-81844-00	.GASKET	2				
5	6M6-81826-00	.BOLT	2				
6	6M6-81850-00	.ARMATURE ASSY	1				
7	64X-81820-00	.REAR BRACKET ASSY	1				
8	6M6-81830-00	.FRONT BRACKET ASSY	1				
9	1FK-81847-00	.O-RING	1				
10	97013-08040	BOLT	1				
11	92903-08600	WASHER, PLATE	1				
12	97013-08035	BOLT	1				
13	92903-08600	WASHER, PLATE	1				
14	92990-06100	WASHER, SPRING	1				
15	95380-06700	NUT	1				
16	6M6-8183E-00	IDLE GEAR COMP	1				
17	6M6-81866-00	.WEIGHT SPRING	1				
18	6M6-81865-00	.WEIGHT HOLDER	1				
19	93440-25M08	.CIRCLIP	1				
20	93450-18M06	.CIRCLIP	1				
21	90501-14M73	SPRING, COMPRESSION	1				
22	92903-06600	WASHER, PLATE	2				

C5

FIG. 12 ELECTRICAL 1

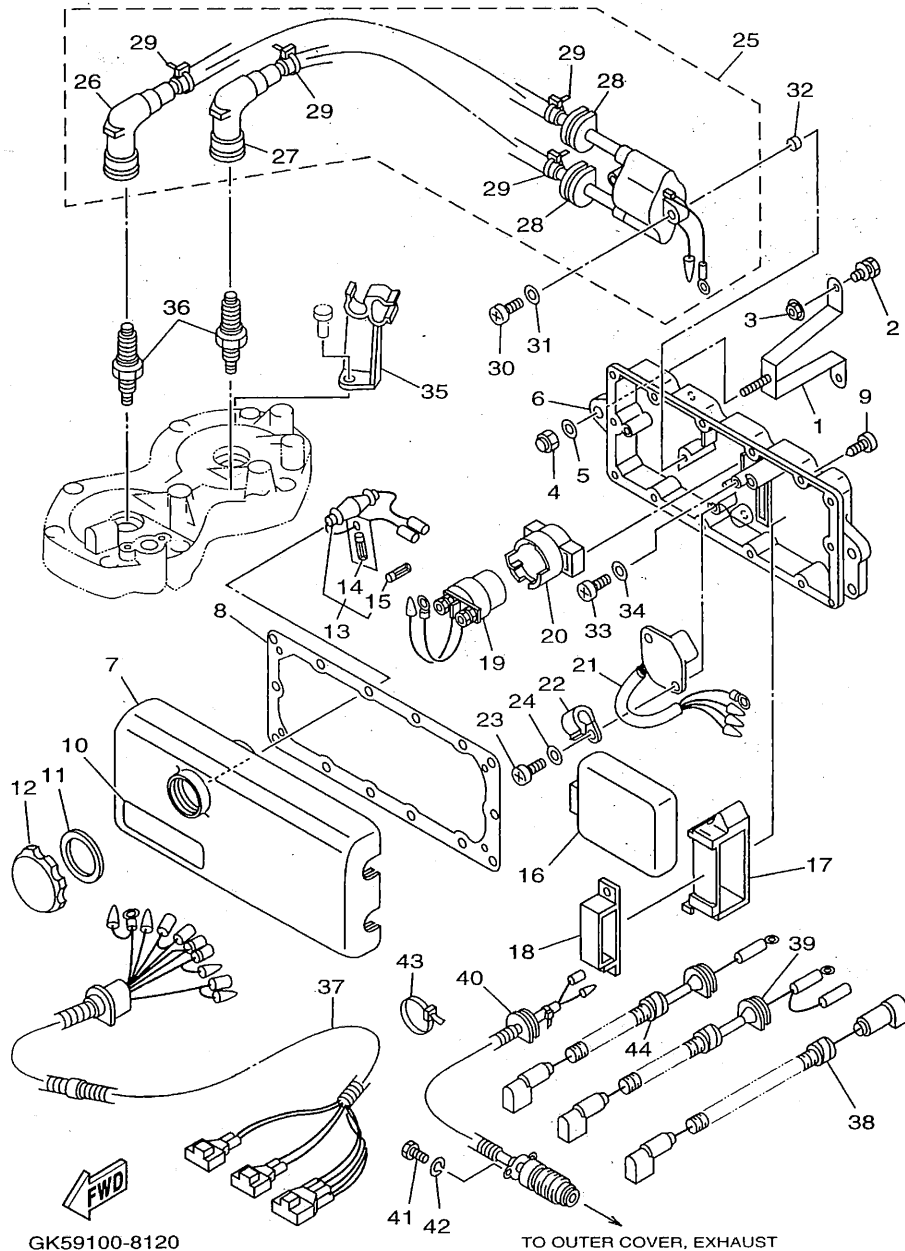

REF. NO.	PART NO.	DESCRIPTION	GK5 #	REMARKS
1	GK5-6815D-00	BRACKET,ELECTRIC BOX	2	
2	90105-06903	BOLT, WASHER BASED	4	
3	95720-06300	NUT, SELF-LOCKING	4	
4	95720-08300	NUT, SELF-LOCKING	2	
5	92990-08200	WASHER, PLAIN	2	
6	64X-8552A-01-8P	HOUSING	1	
7	6M6-8552E-01	COVER, CASE	1	
8	6M6-81921-00	GASKET, TERMINAL	1	
9	97780-60525	SCREW, TAPPING	14	
10	63N-83623-00	MARK 3	1	UR JAPANESE
	6R7-83623-40	MARK 3	1	UR ENGLISH
	6R7-83623-50	MARK 3	1	UR FRENCH
11	6M6-81844-00	GASKET	1	
12	6M6-8132W-00	CAP	1	
13	6K8-82150-01	FUSE HOLDER ASSY	1	
14	6G1-82151-00	.FUSE	1	
15	6K8-82159-00	.FUSE SPEAR	1	
16	64X-85540-01	C.D.I. UNIT ASSY	1	
17	64X-85546-00	BAND	1	
18	90464-06M29	CLAMP	1	
19	6G1-81941-10	STARTER RELAY ASSY	1	
20	6M6-81952-01	HOLDER, RELAY	1	
21	6M6-81960-A0	RECTIFIER & REGULATOR ASSY	1	
22	90465-08M07	CLAMP	1	
23	97880-06016	SCREW, PAN HEAD	1	
24	92990-06600	WASHER, PLATE	1	
25	64X-85570-01	IGNITION COIL ASSY	1	

FIG. 12 ELECTRICAL 1

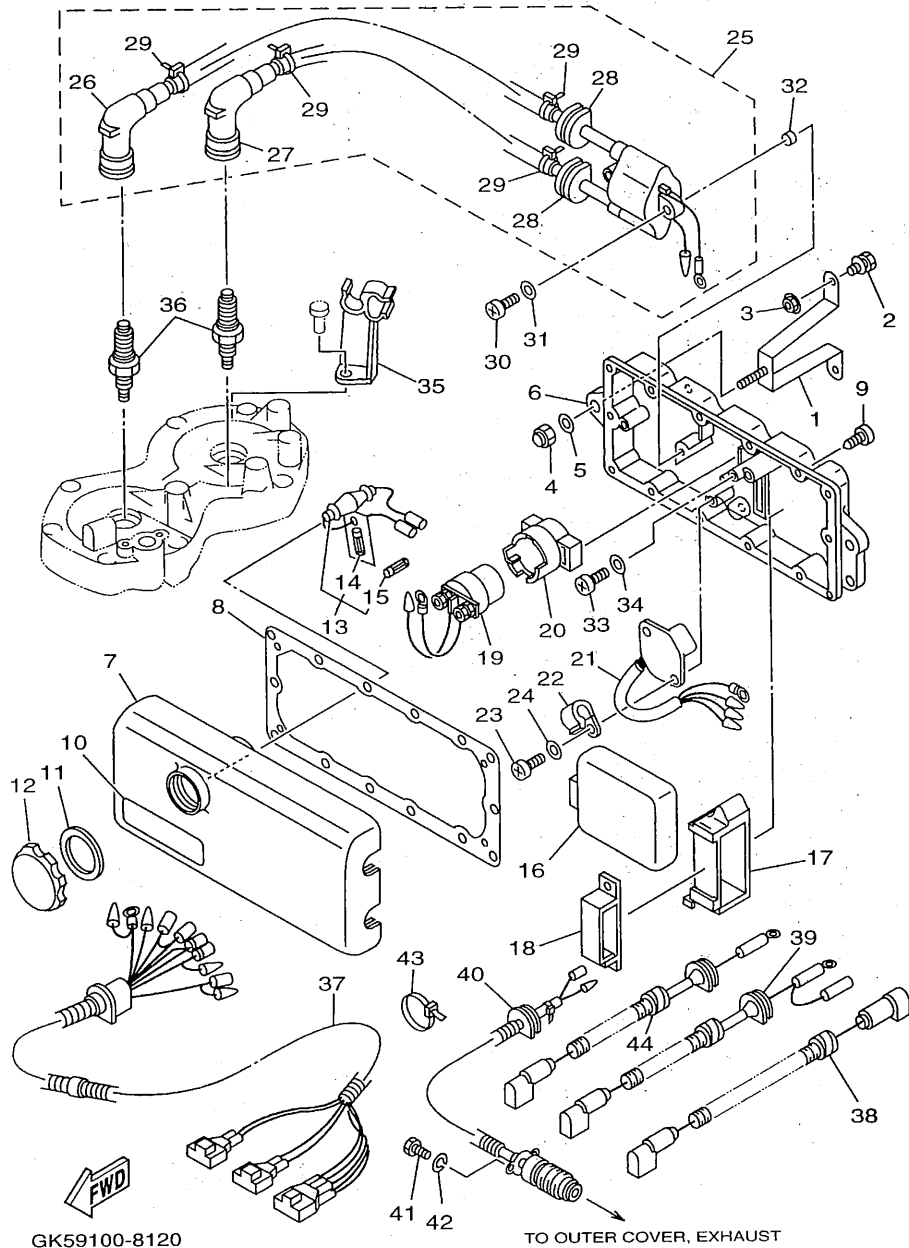

REF. NO.	PART NO.	DESCRIPTION	GK5*	REMARKS
26	62E-82371-11	.CAP, PLUG	1	
27	62E-82371-11	.CAP, PLUG	1	
28	90480-06M43	.GROMMET	2	
29	90465-11M10	.CLAMP	4	
30	97880-06030	SCREW, PAN HEAD	2	
31	92990-06600	WASHER, PLATE	2	
32	90387-06M30	COLLAR	1	
33	97880-06016	SCREW, PAN HEAD	2	
34	92990-06600	WASHER, PLATE	2	
35	62T-82361-00	CLAMP, CORD	1	
36	94702-00195	PLUG, SPARK (NGK BR8HS)	2	UR EXCEPT JPN
	94709-00195	PLUG, SPARK (NGK BR8HS)	2	UR FOR JPN
37	63N-82553-00	EXTENSION, WIRE LEAD	1	
38	62T-82117-01	WIRE, LEAD	1	
39	62T-82117-11	WIRE, LEAD	1	
40	64X-82560-00	THERMO SWITCH ASSY	1	
41	97095-06016	BOLT	2	
42	92995-06100	WASHER, SPRING	2	
43	90465-13M11	CLAMP	1	
44	6M6-82117-21	WIRE, LEAD	1	

C7

FIG. 13 ELECTRICAL 2

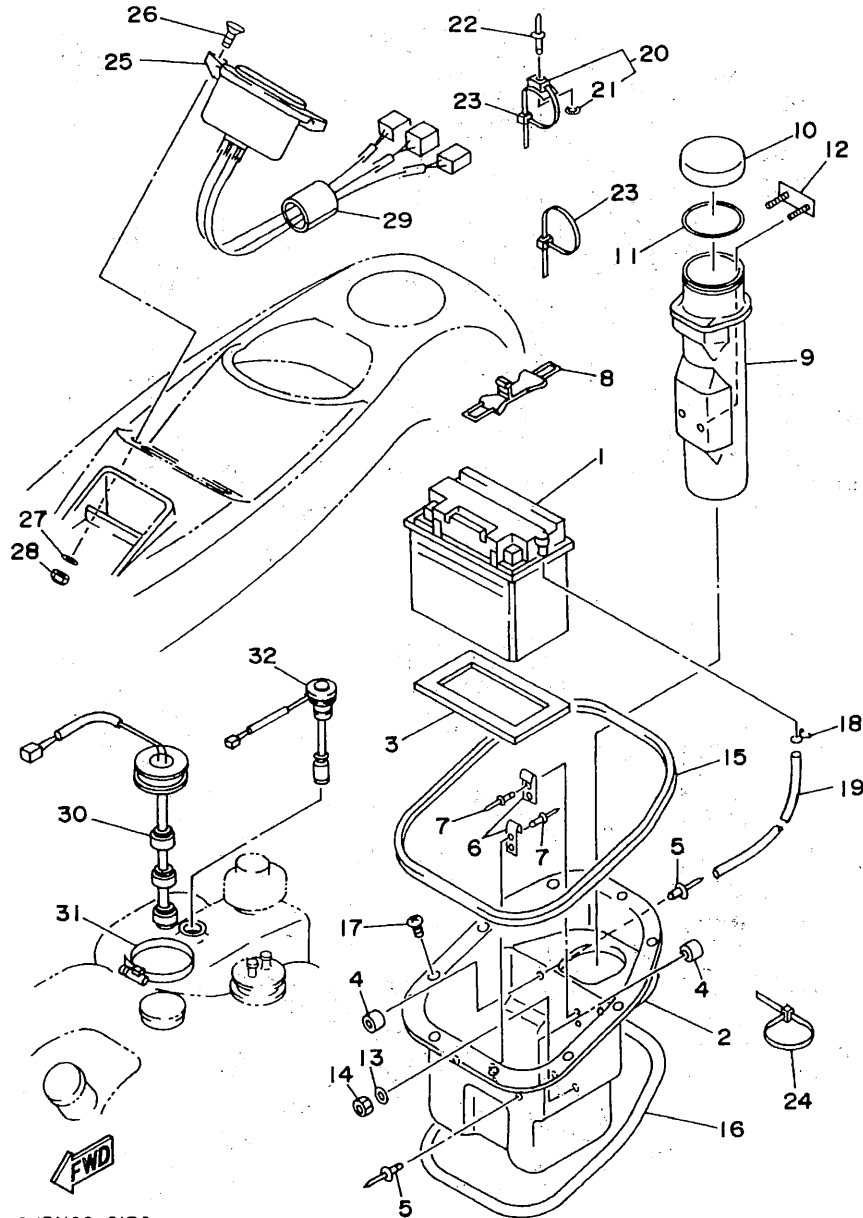

GK51100-6130

REF. NO.	PART NO.	DESCRIPTION	GK5*	REMARKS
1	EU0-82110-09	BATTERY ASSY	1	
2	GK5-68211-00	BATTERY CASE COMP.	1	
3	EU0-68221-00	PAD, BATTERY 1	1	
4	GK5-63768-00	CUSHION,RUBBER	4	
5	90267-48925	RIVET, BLIND	4	
6	GA7-65772-00	HOOK A	2	
7	90267-48934	RIVET, BLIND	4	
8	GA7-68218-00	BAND, BATTERY	1	
9	GK5-65983-00	BOX, FIRE EXTINGUISHER	1	
10	EW2-65912-00	CAP, CASE	1	
11	EW2-65913-00	PACKING, CASE	1	
12	GK5-6593H-00	BRKT.FIRE EXTINGUISHER	1	
13	92990-05200	WASHER, PLAIN	2	
14	95720-05300	NUT, FLANGE	2	
15	GK5-6266C-00	PACKING 4	1	
16	90656-67100	PACKING,48	1	
17	97780-50020	SCREW, TAPPING	9	
18	90467-08M10	CLIP	1	
19	GA7-67856-00	HOSE	1	
20	90600-91736	CLAMP	4	
21	90201-05925	.WASHER, PLATE	1	
22	90267-48925	RIVET, BLIND	4	
23	90601-20006	NYLON CLIP 1	7	
24	90465-13M11	CLAMP	1	
25	GK5-6820A-01	METER ASSY	1	
26	90149-06904	SCREW	2	
27	92990-06200	WASHER, PLAIN	2	

C8

FIG. 13 ELECTRICAL 2

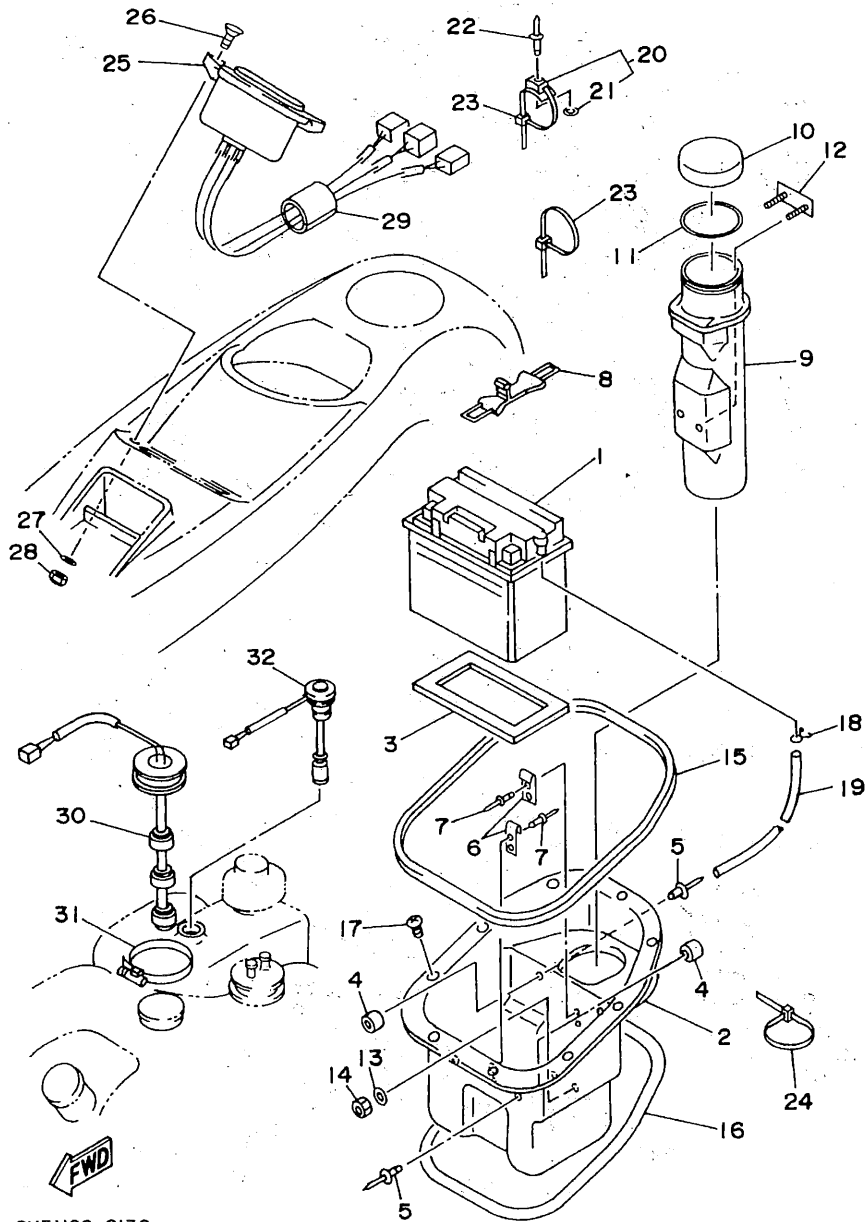

GK51100-6130

REF. NO.	PART NO.	DESCRIPTION	GK5*				REMARKS
28	95720-06300	NUT, SELF-LOCKING	2				
29	GK5-68244-00	PACKING	1				
30	GH1-6824B-00	SENDER, FUEL	1				
31	90601-16274	BAND, HOSE	1				
32	GH1-6824C-00	SENDER,OIL	1				

C9

FIG. 14 ENGINE HATCH 1

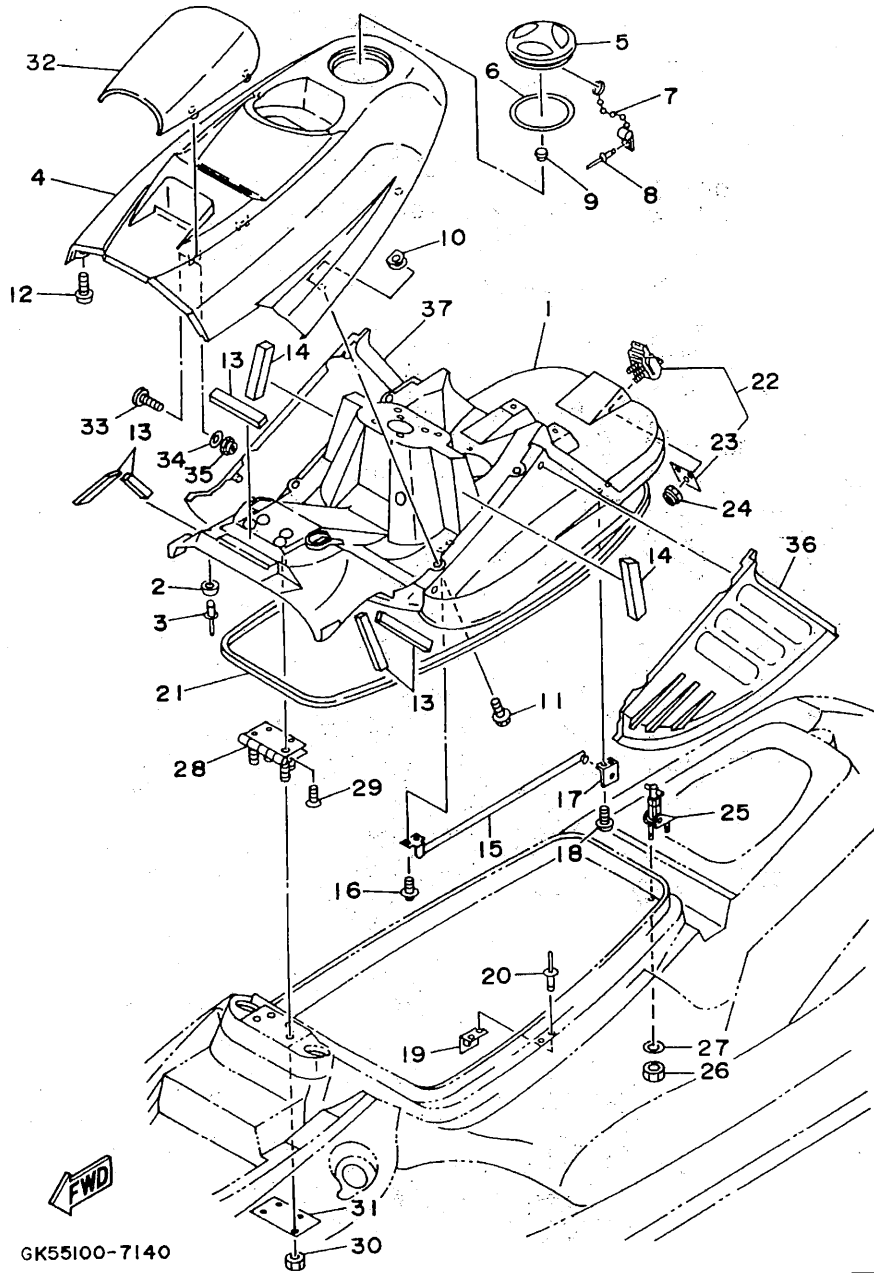

GK55100-7140

REF. NO.	PART NO.	DESCRIPTION	GK5 #					REMARKS
1	GK5-6516A-10	ENGINE HATCH COMP.	1					
2	GA7-63768-00	CUSHION,RUBBER	2					
3	90267-48931	RIVET, BLIND	2					
4	GK5-6516N-10	COVER, ENGINE HATCH	1					
5	GK5-6591C-00	CAP, CASE	1					
6	GK5-6591D-00	PACKING, CASE	1					
7	GK5-64735-00	BALL, CHAIN	1					
8	90267-40936	RIVET, BLIND	1					
9	90605-50201	PLUG	1					
10	90183-06902	NUT, SPRING	4					
11	90119-06947	BOLT, WITH WASHER	4					
12	90149-06906	SCREW	2					
13	GK5-6266E-00	PACKING 6	5					
14	GK5-6266G-00	PACKING,8	2					
15	GH1-62891-01	SUPPORT, HATCH	1					
16	90159-06901	SCREW, WITH WASHER	2					
17	GK5-62892-00	FIX, PLATE	1					
18	90159-06901	SCREW, WITH WASHER	2					
19	GK5-62884-00	BRACKET, HATCH SUPPORT	1					
20	90267-48940	RIVET, BLIND	2					
21	GK5-62664-01	PACKING	1					
22	FJ0-62840-02	HATCH LOCK ASSY	1					
23	FJ0-6284F-00	.PLATE,HATCH LOCK	1					
24	95720-05300	NUT, FLANGE	3					
25	GK5-62843-00	HOOK, HATCH LOCK	1					
26	95720-06300	NUT, SELF-LOCKING	2					
27	92990-06200	WASHER, PLAIN	2					

C10

FIG. 14 ENGINE HATCH 1

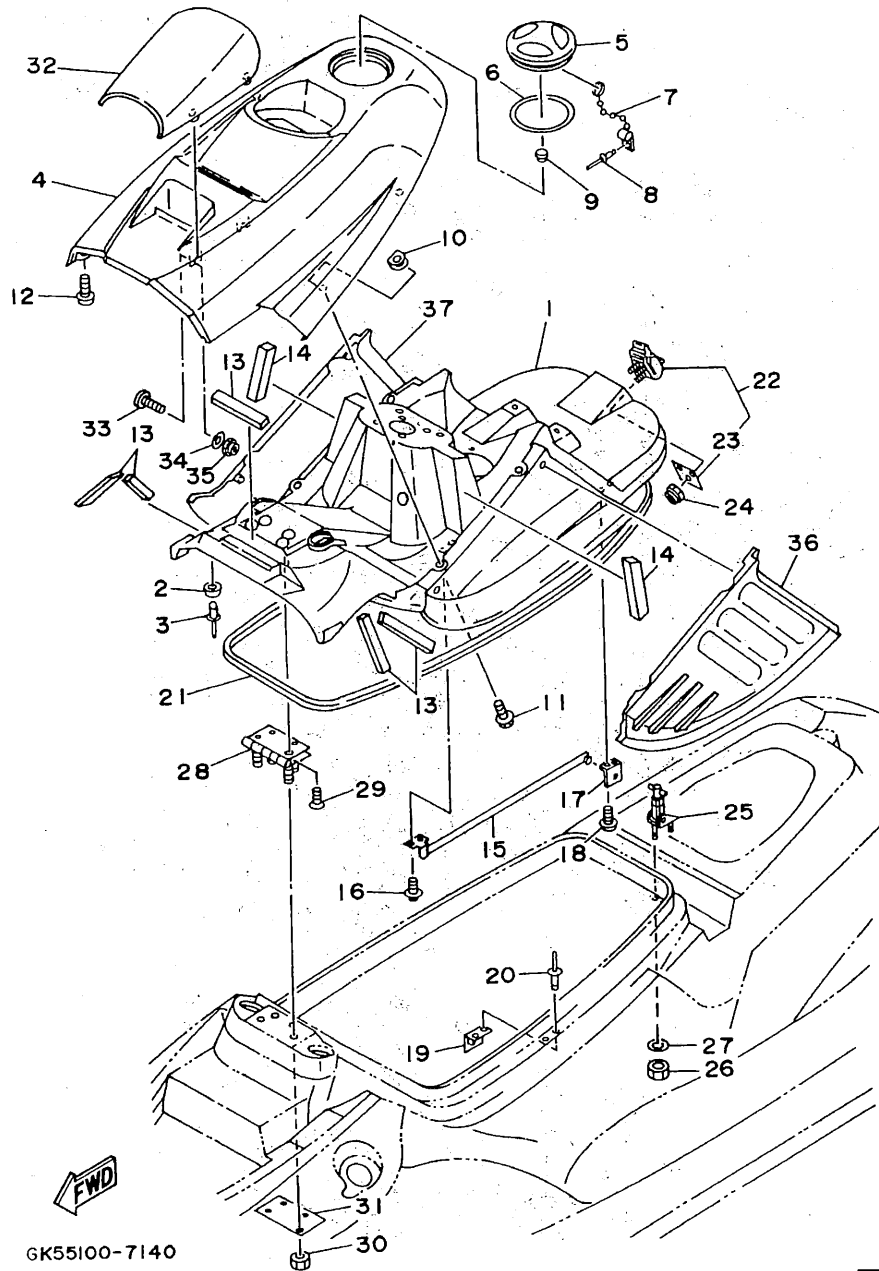

GK55100-7140

REF. NO.	PART NO.	DESCRIPTION	GK5*					REMARKS
28	GK5-6517G-00	HINGE, HATCH	1					
29	98780-06014	SCREW, FLAT HEAD	4					
30	95720-06300	NUT, SELF-LOCKING	4					
31	GK5-65193-00	PLATE	1					
32	GK5-6515N-00	VISOR	1					
33	90149-05945	SCREW	4					
34	92990-05200	WASHER, PLAIN	4					
35	95720-05300	NUT, FLANGE	4					
36	GK5-6353C-10	PAD,KNEE 1	1					
37	GK5-6353D-10	PAD,KNEE 2	1					

C11

FIG. 15 ENGINE HATCH 2

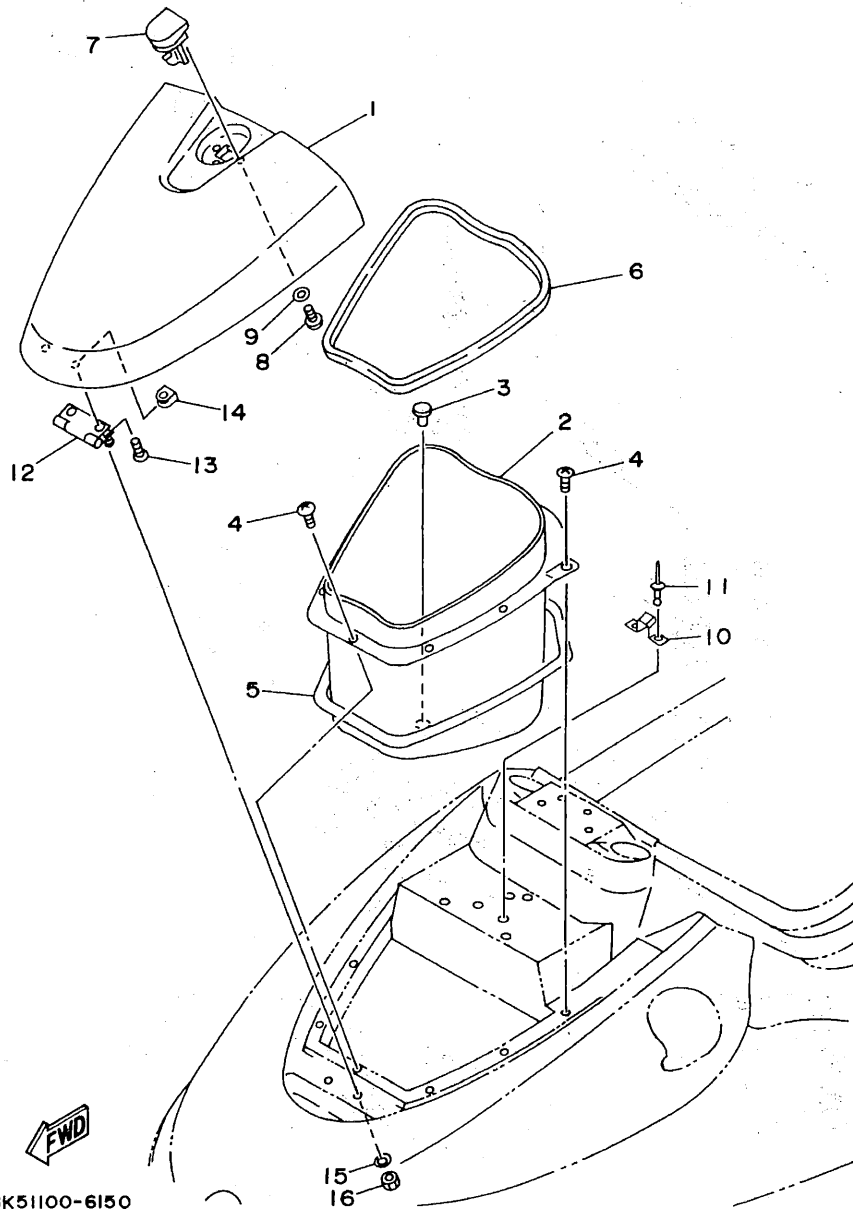

GK51100-6150

REF. NO.	PART NO.	DESCRIPTION	GK5 *	REMARKS
1	GK5-6476A-10	LID, LOCKER BOW	1	
2	GK5-6475B-00	LOCKER, BOW	1	
3	90605-50201	PLUG	1	
4	97780-50020	SCREW, TAPPING	9	
5	GK5-6266D-00	PACKING,5	1	
6	90656-67105	PACKING 48	1	
7	GJ3-6517C-01	LOCK, LID	1	
8	90149-05907	SCREW	2	
9	92990-05200	WASHER, PLAIN	2	
10	GK5-6517F-00	HOOK, LID LOCK	1	
11	90267-48946	RIVET, BLIND	2	
12	GK5-6517D-00	HINGE, LID	1	
13	90149-05908	SCREW	2	
14	FJ0-61432-00	NUT	2	
15	92990-05200	WASHER, PLAIN	2	
16	95720-05300	NUT, FLANGE	2	

FIG. 16 HULL. DECK

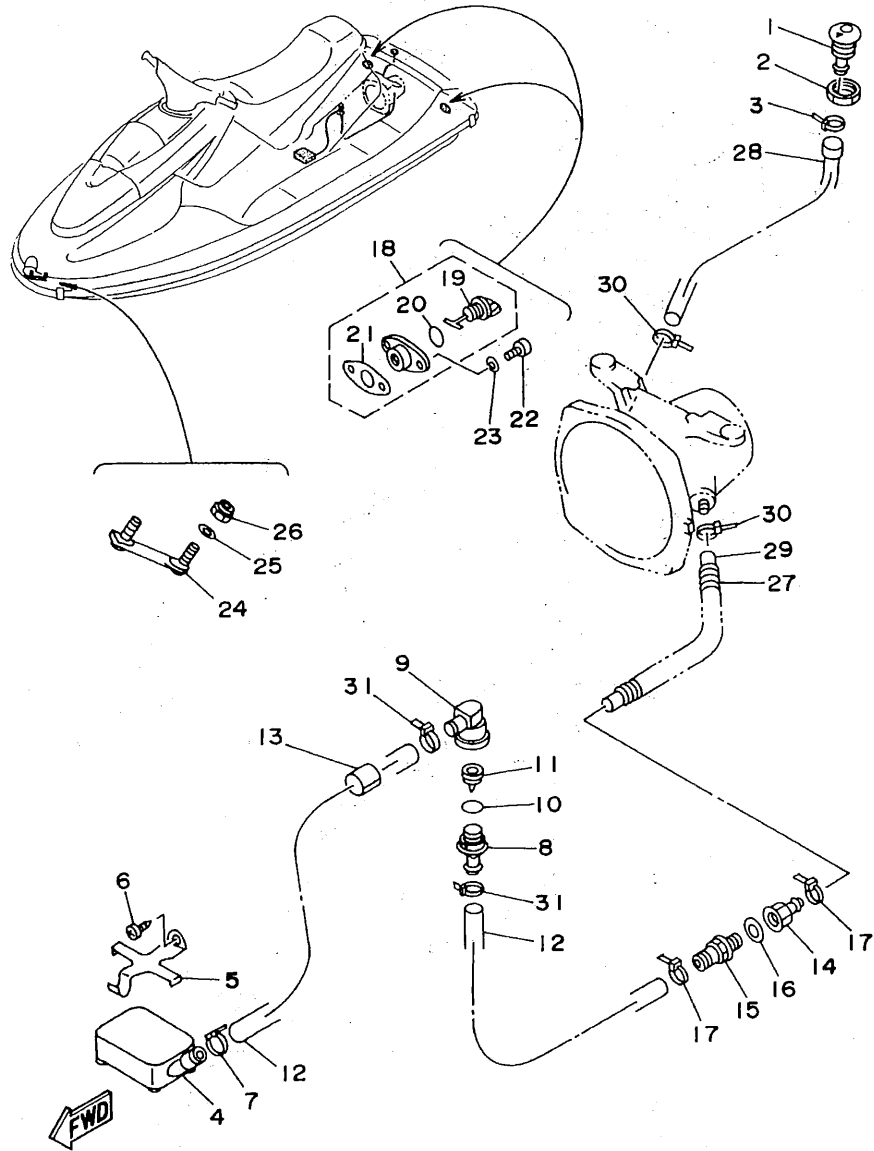

GK51100-6160

REF. NO.	PART NO.	DESCRIPTION	GK5#					REMARKS
1	FN8-6269B-00	SPOUT	1					
2	EU0-61652-00	NUT	1					
3	90465-13M11	CLAMP	1					
4	GD0-6761D-00	STRAINER, BILGE	1					
5	EW2-67618-00	BASE, STRAINER BILGE	1					
6	97780-50114	SCREW, PAN HEAD TAPPING	1					
7	90465-13M11	CLAMP	1					
8	63M-51162-00	JOINT, HOSE	1					
9	63M-51165-00	JOINT HOSE 2	1					
10	93210-22ME5	O-RING	1					
11	63M-5316M-00	VALVE 1	1					
12	90445-19M02	HOSE	2					
13	GJ1-67578-10	PACKING, HOSE 2	1					
14	90604-80759	CONNECTION, THRU-HULL 1/4	1					
15	90604-80775	THROUGH, HULL CONNECTION	1					
16	90430-13909	GASKET	1					
17	90465-13M11	CLAMP	2					
18	EU0-62280-00	DRAIN PLUG ASSY	2					
19	EU0-62282-00	.PLUG, DRAIN	1					
20	EU0-62283-00	.O-RING	1					
21	EU0-62285-01	.PACKING DRAIN (EU0)	1					
22	97780-50520	SCREW, TAPPING	4					
23	92990-05200	WASHER, PLAIN	4					
24	FN8-61624-01	BOWEYE 1 (S)	1					
25	92990-08200	WASHER, PLAIN	2					
26	95720-08300	NUT, SELF-LOCKING	2					
27	90446-20M39	HOSE	1					

C13

FIG. 16 HULL. DECK

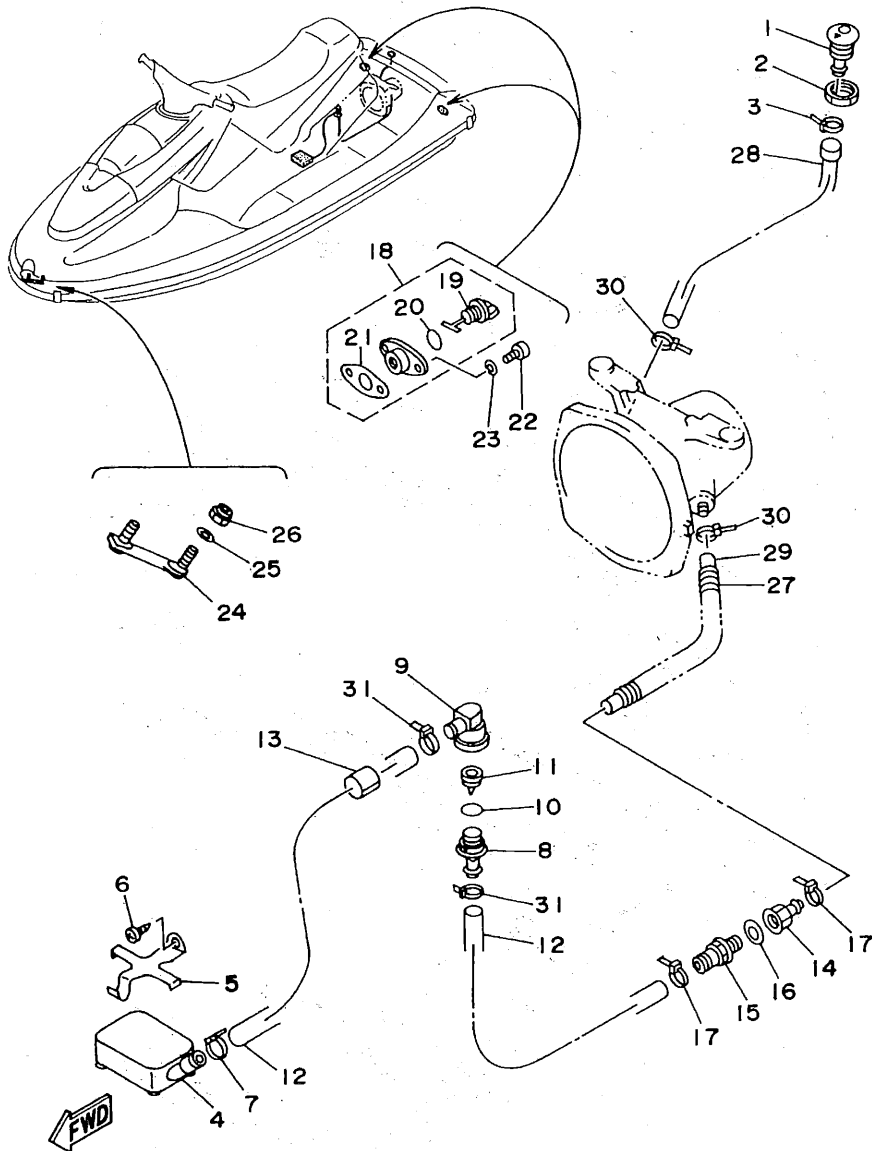

REF. NO.	PART NO.	DESCRIPTION	GK5*	REMARKS
28	63N-51673-00	PIPE 1	1	
29	90445-14M30	HOSE	1	
30	90465-11M10	CLAMP	2	
31	90465-13M11	CLAMP	2	

GK51100-6160

C14

FIG. 17 GUNWALE. MAT

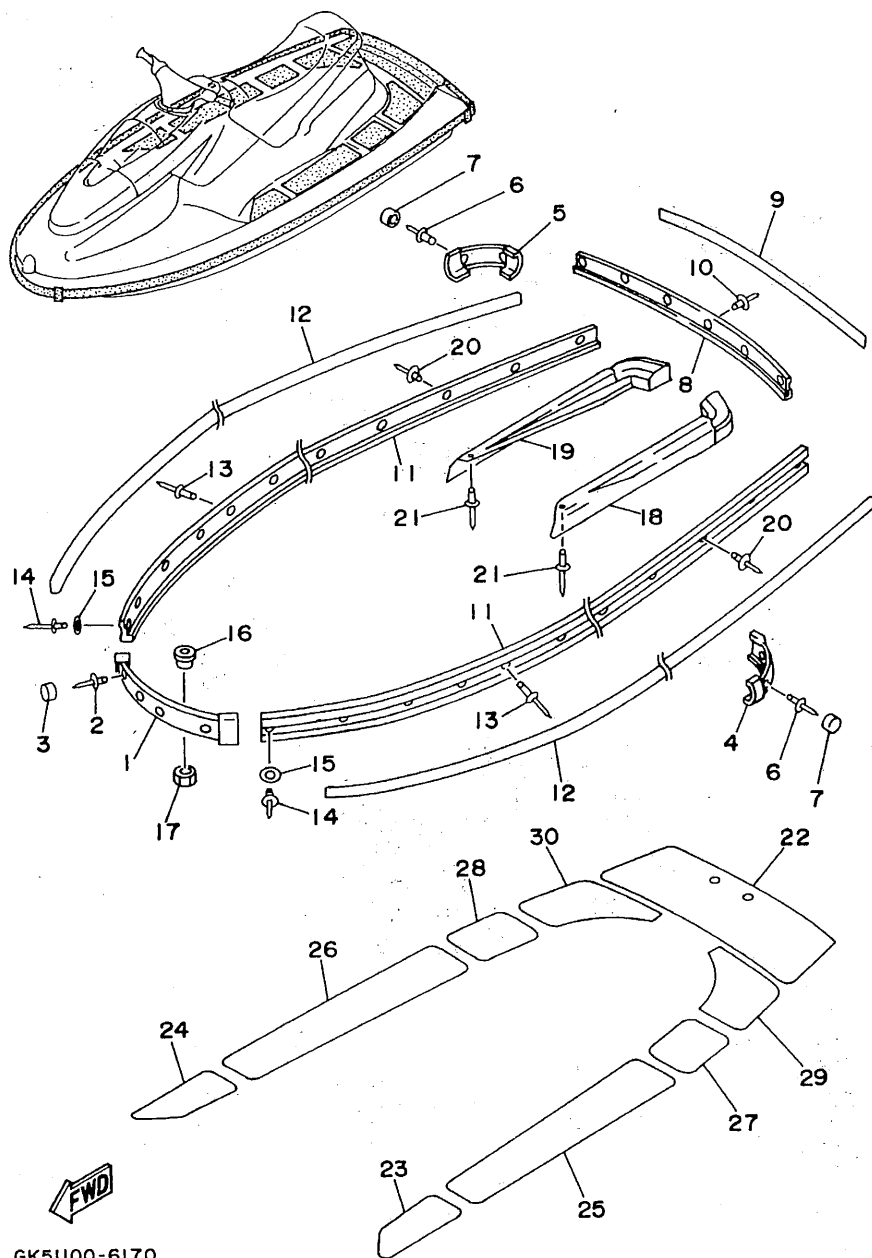

GK51100-6170

REF. NO.	PART NO.	DESCRIPTION	GK5 #				REMARKS
1	GK5-62501-10	BOW GUNWALE COMP.	1				
2	90267-48932	RIVET, BLIND	4				
3	GK5-62576-10	CAP, GUNWALE BOW	4				
4	GK5-6251D-10	GUNWALE, STERN 1	1				
5	GK5-6251E-10	GUNWALE, STERN 2	1				
6	90267-48911	RIVET, BLIND	4				
7	GH1-6354D-50	CAP, HEAD	4				
8	GK5-6252C-10	COVER, GUNWALE 1	1				
9	GK5-6252D-10	COVER, GUNWALE 2	1				
10	90267-48932	RIVET, BLIND	6				
11	GK5-62552-10	GUNWALE, SIDE 1	2				
12	GK5-62553-10	GUNWALE, SIDE 2	2				
13	90267-48932	RIVET, BLIND	26				
14	90267-48909	RIVET, BLIND	6				
15	92990-05200	WASHER, PLAIN	4				
16	FN8-61651-00	ROPE HOLE	2				
17	EU0-61652-00	NUT	2				
18	GK5-62535-10	CORE, GUNWALE 1	1				
19	GK5-62536-10	CORE, GUNWALE 2	1				
20	90267-48007	RIVET, BLIND	4				
21	90267-48956	RIVET, BLIND	2				
22	GK5-63581-10	MAT, UPPER	1				
23	GK5-6351H-10	MAT, STEP 1	1				
24	GK5-6351J-10	MAT, STEP 2	1				
25	GK5-6351K-10	MAT, STEP 3	1				
26	GK5-6351M-10	MAT, STEP 4	1				
27	GK5-6351N-10	MAT, STEP 5	1				

C15

FIG. 17 GUNWALE. MAT

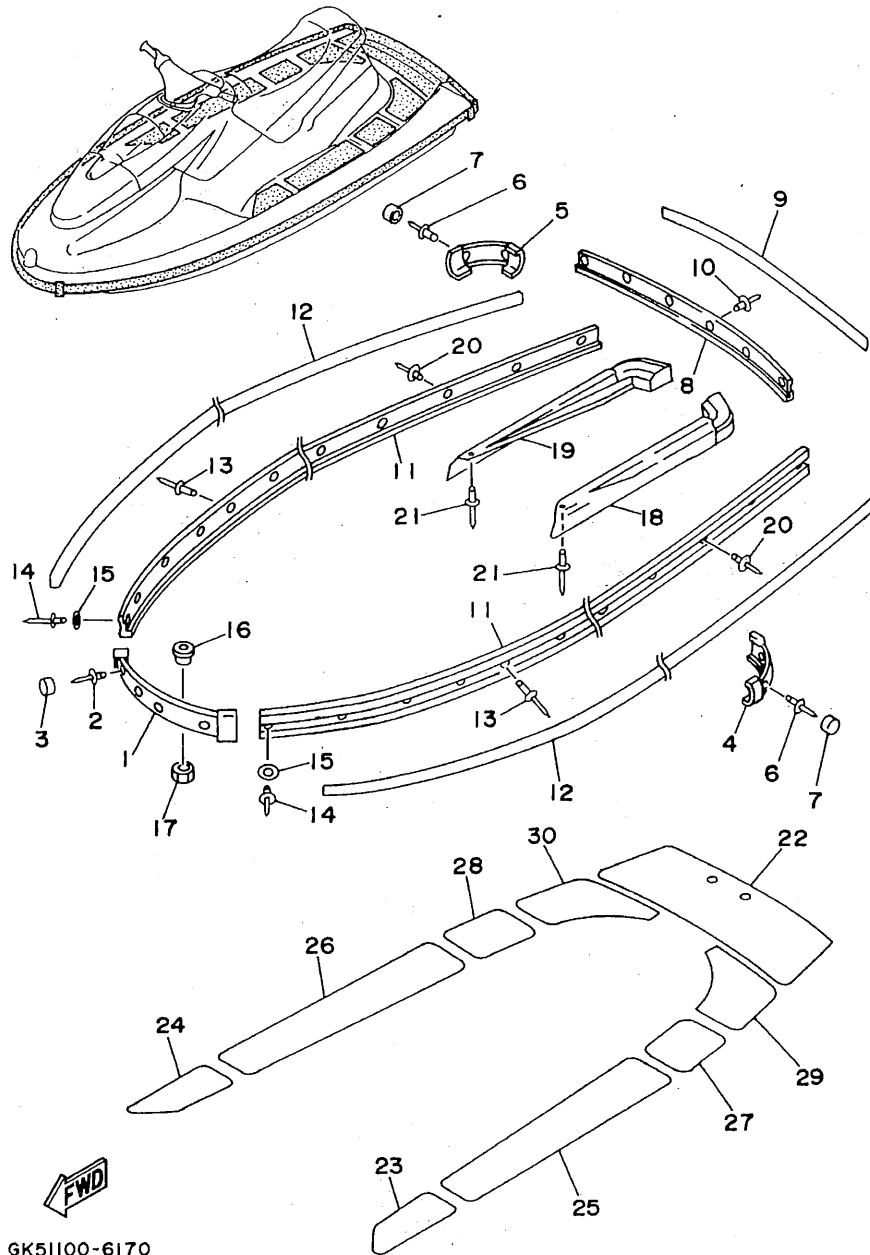

GK51100-6170

REF. NO.	PART NO.	DESCRIPTION	GK5*	REMARKS
28	GK5-6351P-10	MAT, STEP 6	1	
29	GK5-6351R-10	MAT, STEP 7	1	
30	GK5-6351S-10	MAT, STEP 8	1	

FIG. 18 VENTILATION

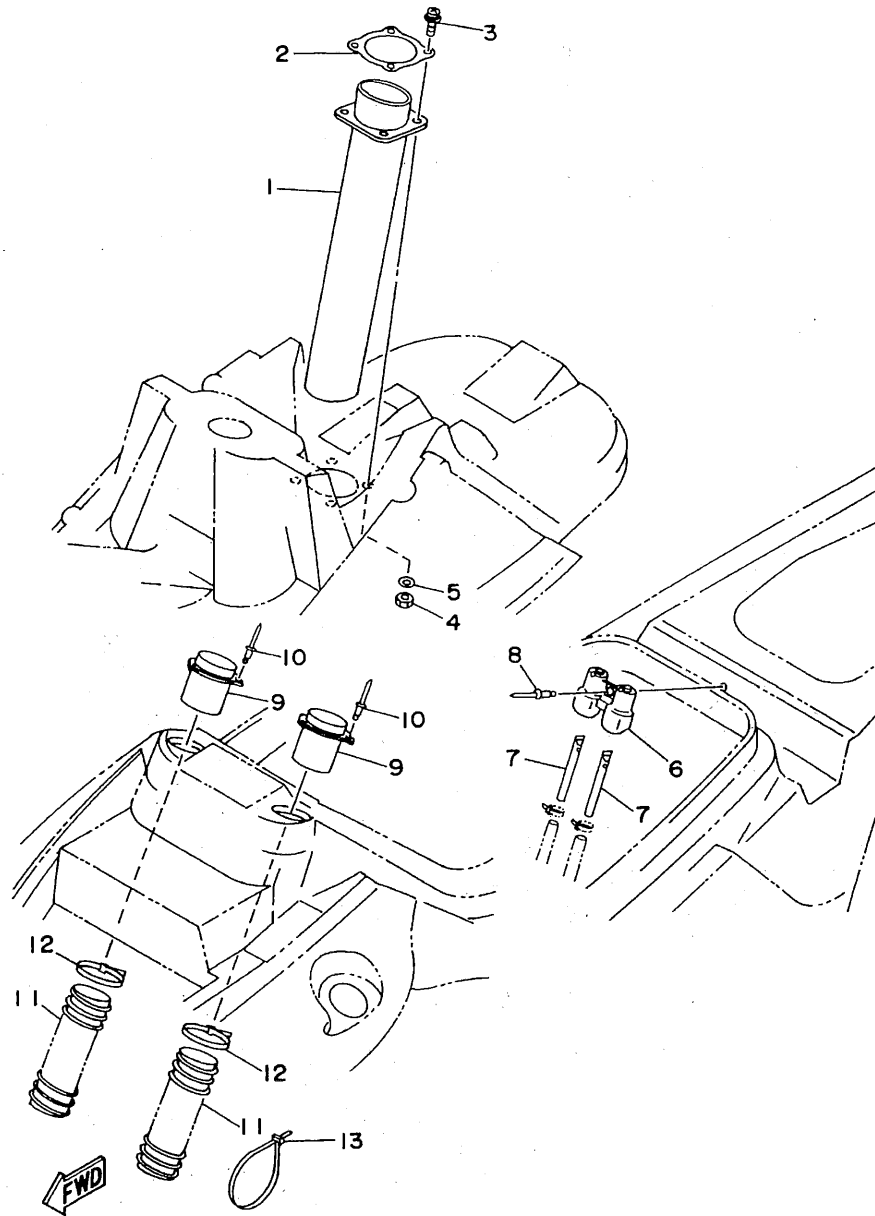

GK51100-6180

REF. NO.	PART NO.	DESCRIPTION	GK5*					REMARKS
1	GK5-6213G-00	HOSE, VENTILATOR 2	1					
2	GA7-6213H-00	PLATE, HOSE 1	1					
3	97880-05025	SCREW, PAN HEAD	4					
4	95720-05300	NUT, FLANGE	4					
5	92990-05200	WASHER, PLAIN	4					
6	GK5-62159-00	SOCKET, VENTILATION	1					
7	GK5-62149-00	PIPE, VENTILATION	2					
8	90267-48925	RIVET, BLIND	1					
9	GH1-62139-00	VENTILATOR, OUTLET	2					
10	90267-48932	RIVET, BLIND	6					
11	GK5-6213F-00	HOSE, VENTILATOR 1	2					
12	90601-20024	BAND	2					
13	90601-20008	BAND	1					

D3

FIG. 19 SEAT · UNDER LOCKER

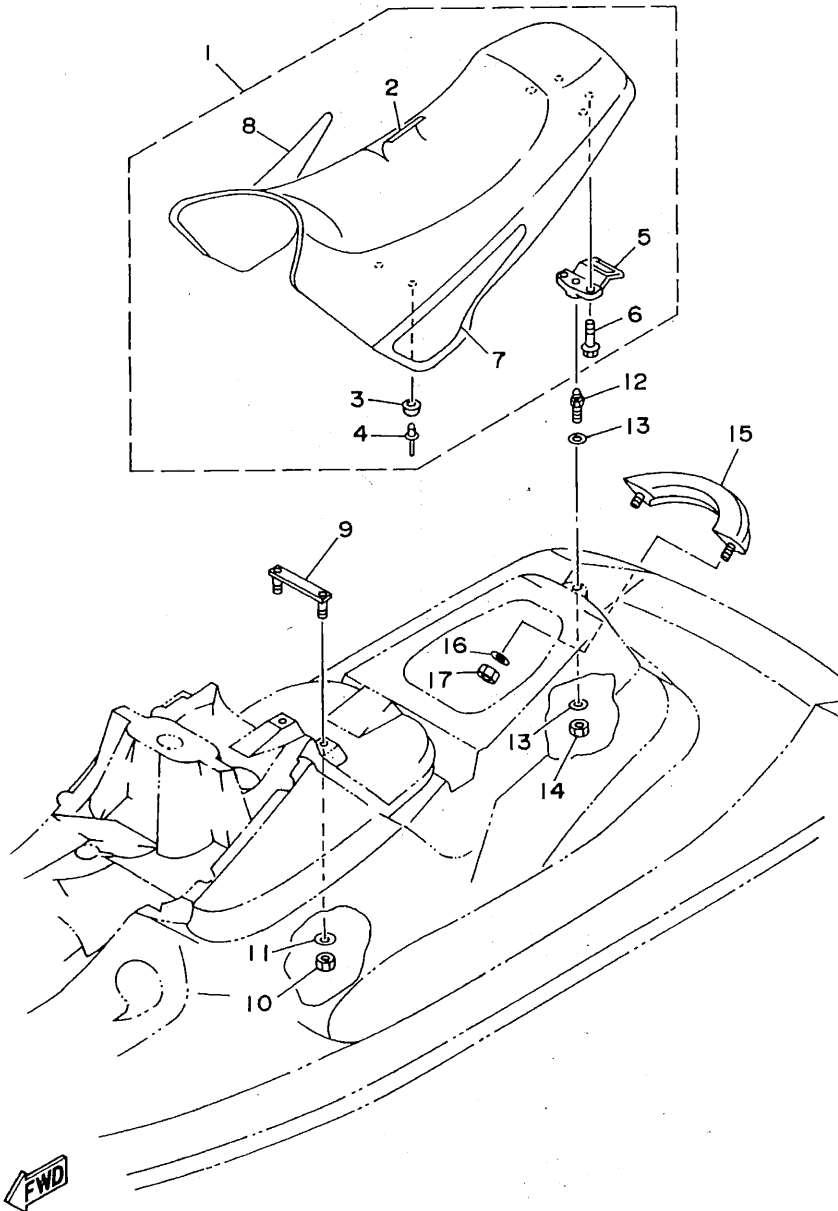

REF. NO.	PART NO.	DESCRIPTION	GK5*	REMARKS
1	GK5-6371A-10	DOUBLE SEAT ASSY	1	
2	GK5-6371B-10	.COVER, SEAT 1	1	
3	GK5-63729-00	.STOPPER, SEAT	6	
4	90267-48953	.RIVET, BLIND	6	
5	GH1-63850-02	.SEAT LOCK ASSY	1	
6	90119-06914	.BOLT, WITH WASHER	2	
7	GK5-64173-30	.GRAPHIC A	1	
8	GK5-64173-40	.GRAPHIC A	1	
9	GH1-6378C-00	STAY, SEAT 1	1	
10	95720-06300	NUT, SELF-LOCKING	2	
11	92990-06200	WASHER, PLAIN	2	
12	GH1-63774-01	PIN	1	
13	92990-10200	WASHER, PLAIN	2	
14	95720-10300	NUT	1	
15	GK5-6271B-10	GRIP, HAND	1	
16	90201-08929	WASHER, PLATE	2	
17	95720-08300	NUT, SELF-LOCKING	2	

GK51100-6190

D4

FIG. 20 OIL TANK

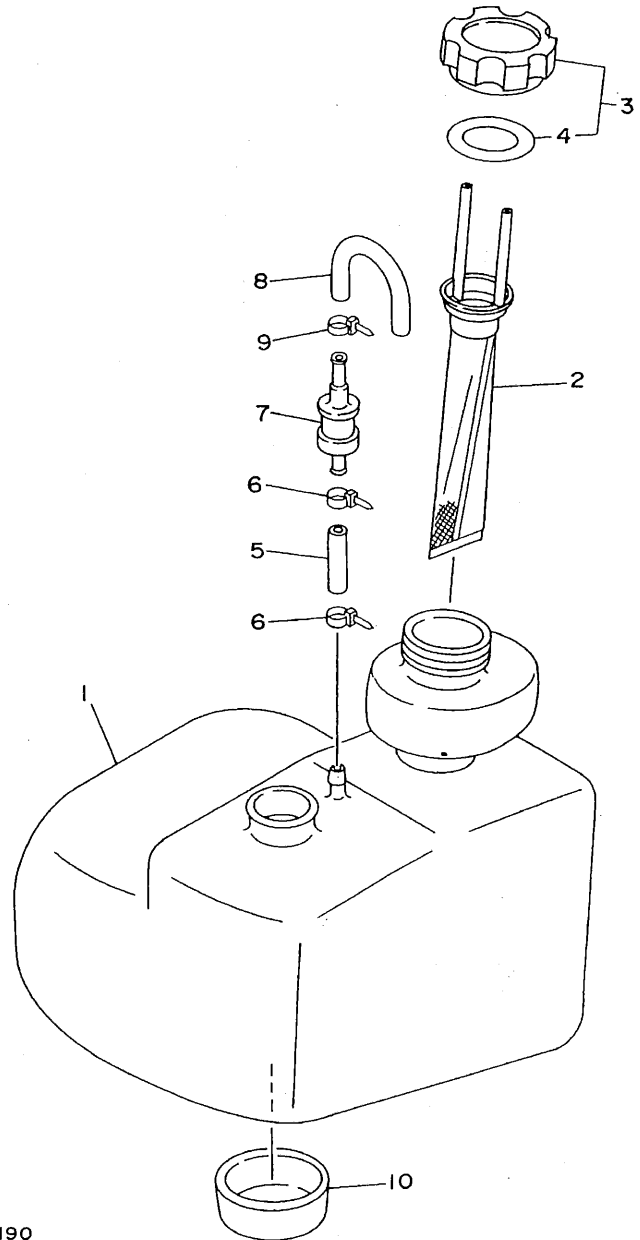

REF. NO.	PART NO.	DESCRIPTION	GK5 *				REMARKS
1	GH1-6775B-00	TANK,OIL	1				
2	GH1-6775C-00	FILTER	1				
3	GE2-6784A-00	OIL TANK CAP ASSY.	1				
4	FJ0-67841-01	.PACKING, OIL CAP	1				
5	90699-50003	HOSE	1				
6	90465-11M10	CLAMP	2				
7	FJ0-67766-00	ROLL OVER VALVE	1				
8	GK5-6215E-00	HOSE	1				
9	90465-11M10	CLAMP	1				
10	GH1-6759D-00	MAT,3	1				

 GH14010-4190

D5

FIG. 21 FUEL TANK

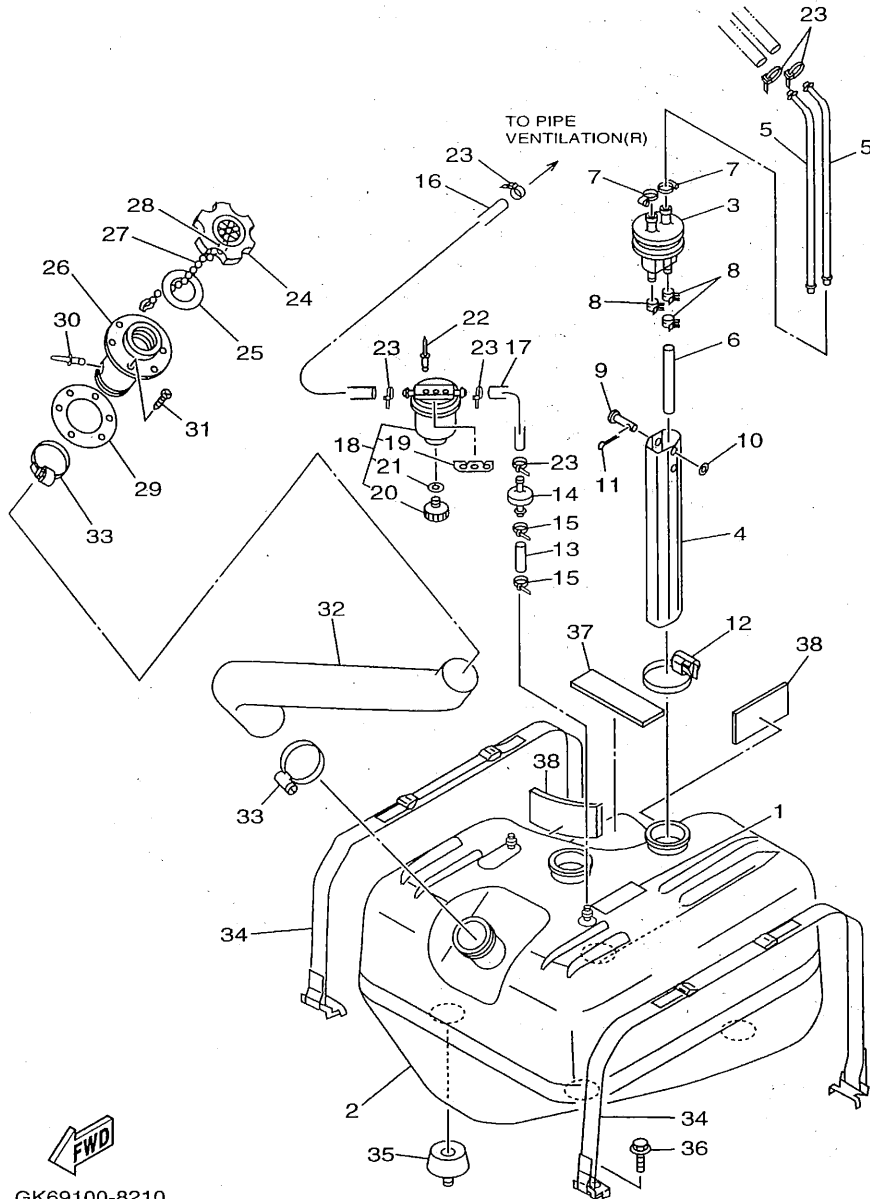

REF. NO.	PART NO.	DESCRIPTION	GK5*				REMARKS
1	GH1-6418D-01	LABEL,FUEL TANK	1				
2	GH1-67711-01	TANK, FUEL	1				
3	FJ0-67713-00	PIPE, JOINT	1				
4	EW2-67716-01	SLEEVE 1	1				
5	FN8-67714-02	PIPE, SUCTION 3	2				
6	90445-11903	HOSE	1				
7	90601-11062	BAND, HOSE 11	2				
8	90467-11032	CLIP	3				
9	91790-05040	PIN, CLEVIS	1				
10	92990-05600	WASHER, PLATE	1				
11	91490-16010	PIN, COTTER	1				
12	90601-16274	BAND, HOSE	1				
13	90699-50004	HOSE,AIRVENT	1				
14	EU0-67767-31	CHECK VALVE	1				
15	90465-11M10	CLAMP	2				
16	90699-50165	HOSE,AIRVENT 3	1				
17	90699-50020	HOSE,AIRVENT 3	1				
18	EW2-62140-00	FILTER, VENT ASSY	1				
19	EW2-62142-00	.PLATE, FILTER	1				
20	70R-24543-00	.PLUG, DRAIN	1				
21	70R-24489-00	.O-RING, SEPARATER 2	1				
22	90267-48940	RIVET, BLIND	2				
23	90465-11M10	CLAMP	6				
24	FN8-67831-01	CAP, FUEL FILLER	1				
25	EU0-67832-00	PACKING 1	1				
26	FN8-67833-00	SOCKET	1				
27	EU0-67835-00	CHAIN BALL	1				

FWD
GK69100-8210

D6

FIG. 21 FUEL TANK

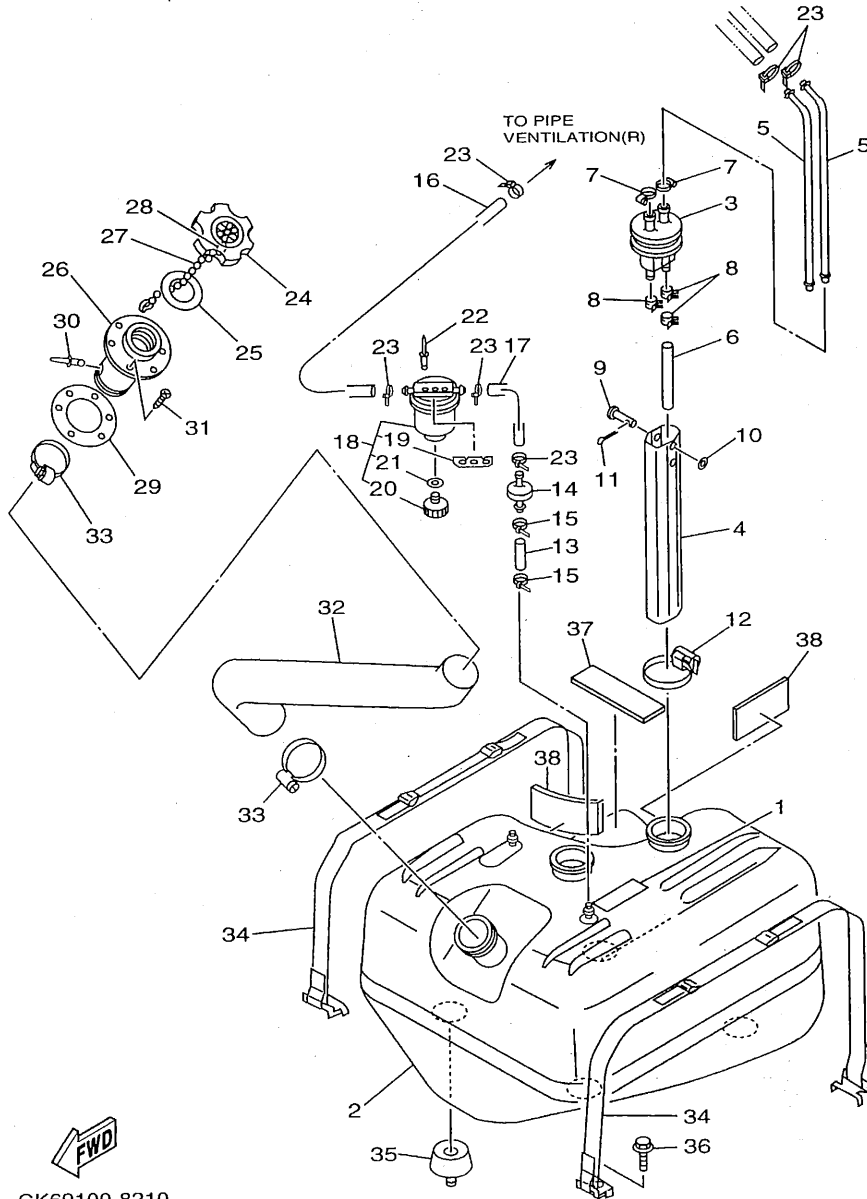

REF. NO.	PART NO.	DESCRIPTION	GKS #					REMARKS
28	EU0-67839-00	COUPLING	1					
29	EU0-67834-00	PACKING, FUEL FILLER	1					
30	90267-40935	RIVET, BLIND	1					
31	EU0-67869-00	SCREW, FLAT HEAD	6					
32	GK5-67844-10	HOSE	1					
33	90601-15573	BAND, HOSE	2					
34	GH1-67743-01	BELT, TANK 1	2					
35	GH1-6782B-01	DAMPER, FUEL TANK	4					
36	90119-08903	BOLT, WITH WASHER	4					
37	GH1-6759B-00	MAT 1	1					
38	GH1-6759C-00	MAT 2	2					



GK69100-8210

D7

FIG. 22 EXHAUST 2

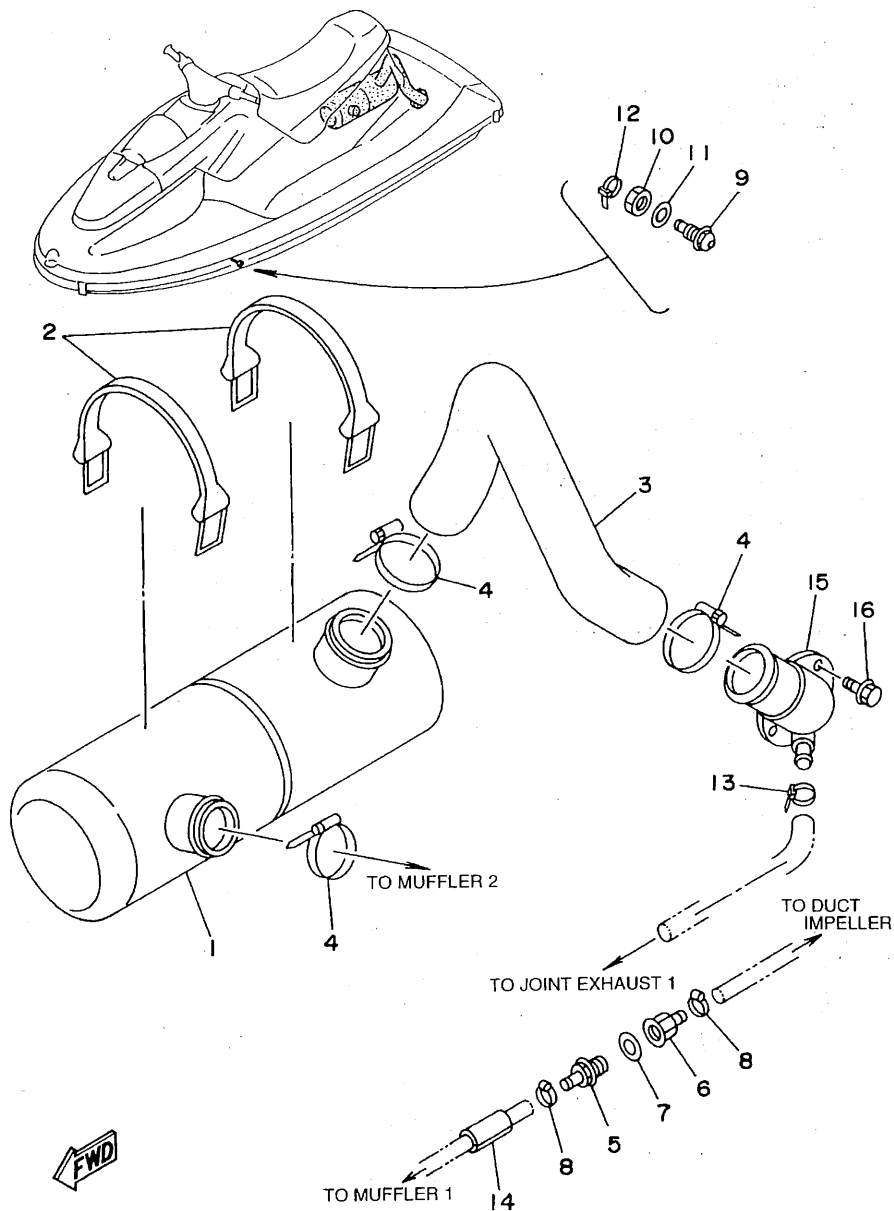

REF. NO.	PART NO.	DESCRIPTION	GK5 *	REMARKS
1	GK5-67550-00	WATER LOCK	1	
2	FJ0-67569-00	BAND	2	
3	GK5-67555-00	HOSE	1	
4	90601-16875	BAND,HOSE	3	
5	90604-80794	THROGUH-HULL CONNECTION 3/8	1	
6	90604-80793	THROGUH-HULL CONNECTION 3/8	1	
7	90430-16910	GASKET	1	
8	90450-18M09	HOSE CLAMP ASSY	3	
9	GJ1-6753B-02	PILOT,WATER	1	
10	GP7-61652-00	NUT	1	
11	92990-14200	WASHER, PLAIN	1	
12	90465-11M10	CLAMP	1	
13	90465-11M10	CLAMP	1	
14	GJ1-67578-10	PACKING, HOSE 2	1	
15	GK5-67560-00	EXHAUST,THRU-HALL COMP	1	
16	90119-05912	BOLT, WITH WASHER	3	

GK51100-6220

FIG. 23 CONTROL CABLE

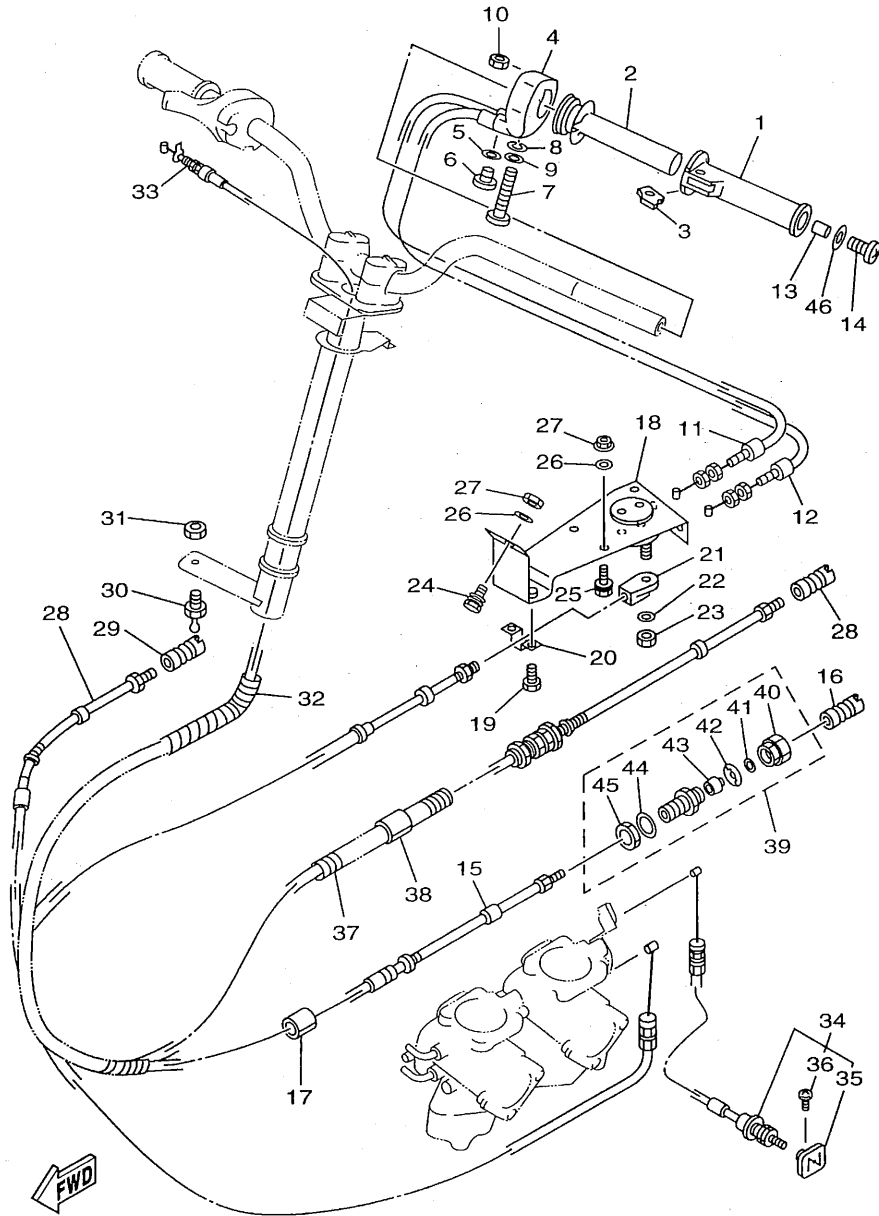

GK59100-8230

REF. NO.	PART NO.	DESCRIPTION	GK5*	REMARKS
1	GH1-6155C-00	GRIP,HANDLE	1	
2	GH1-6155B-00	GRIP,INNER	1	
3	GH1-6151M-00	LEVER ASSY	1	
4	GH1-6152M-00	HOUSING ASSY	1	
5	92990-04600	WASHER, PLATE	1	
6	98980-04010	SCREW, BIND	1	
7	97880-06065	SCREW, PAN HEAD	1	
8	92990-06600	WASHER, PLATE	1	
9	92990-06100	WASHER, SPRING	1	
10	GH1-6143B-00	NUT,SPECIAL	1	
11	GK5-6153D-00	CABLE,NOZZLE CONTROL 2	1	
12	GH1-6153D-10	CABLE,NOZZLE CONTROL 2	1	
13	90387-05916	COLLAR	1	
14	90149-05960	SCREW	1	
15	GK5-6153E-00	CABLE,NOZZLE CONTROL 3	1	
16	EU0-61461-30	SHAFT, JOINT BALL	1	
17	GJ1-67578-00	PACKING, HOSE 2	1	
18	GK5-6153J-00	REMOCON,NOZZLE 2	1	
19	97080-06012	BOLT	2	
20	GH1-6043H-00	CLAMP,CABLE	1	
21	GH1-6046C-00	END,CABLE	1	
22	92990-06200	WASHER, PLAIN	1	
23	95780-06300	NUT, FLANGE	1	
24	90119-06915	BOLT, WITH WASHER	1	
25	90119-06900	BOLT, WITH WASHER	2	
26	92990-06200	WASHER, PLAIN	3	
27	95720-06300	NUT, SELF-LOCKING	3	

D9

FIG. 23 CONTROL CABLE

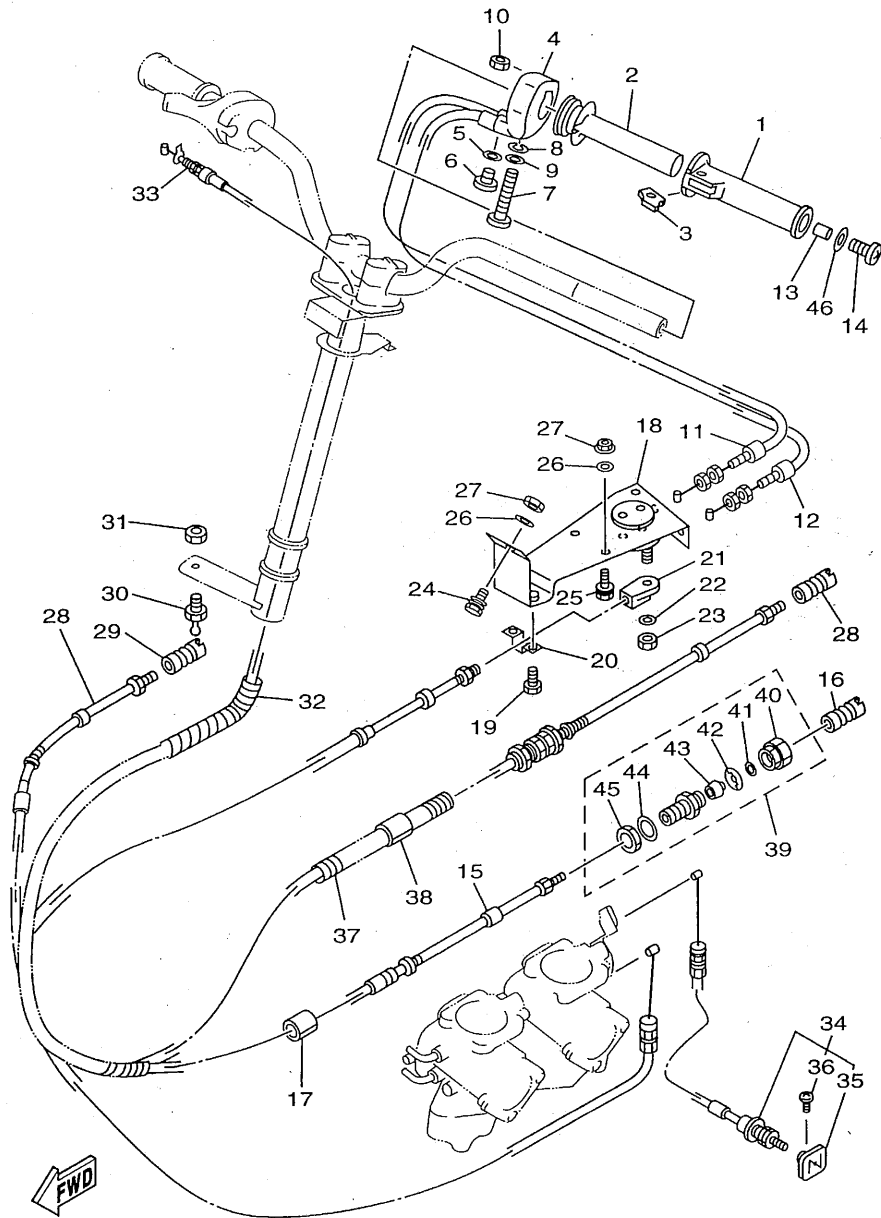

REF. NO.	PART NO.	DESCRIPTION	GK5*	REMARKS
28	GK5-61480-00	STEERING CABLE ASSY	1	
29	GK5-6146F-00	SHAFT, JOINT BALL	2	
30	EU0-61461-01	STOOD, JOINT BALL	1	
31	95720-06300	NUT, SELF-LOCKING	1	
32	90699-36085	SPIRAP 11	1	
33	GK5-67252-00	CABLE, THROTTLE	1	
34	GK5-67242-10	CABLE, CHOKE	1	
35	EW2-67243-00	.KNOB	1	
36	90149-03930	.SCREW	1	
37	90699-36020	SPIRAL TUBE 11	1	
38	GK5-67578-00	PACKING, HOSE 2	1	
39	EU0-67267-00	CONNECTOR, CABLE	1	
40	EU0-62694-00	.CAP	1	
41	EU0-61446-00	.WASHER 30	1	
42	EU0-61486-00	.STOPPER	1	
43	EU0-61435-00	.SEAL, PIPE 30	1	
44	EU0-61438-00	.PACKING (C)	1	
45	EU0-62241-30	.NUT, DRAIN 1	1	
46	90201-05928	WASHER, PLATE	1	

GK59100-8230

D10

FIG. 24 STEERING 1

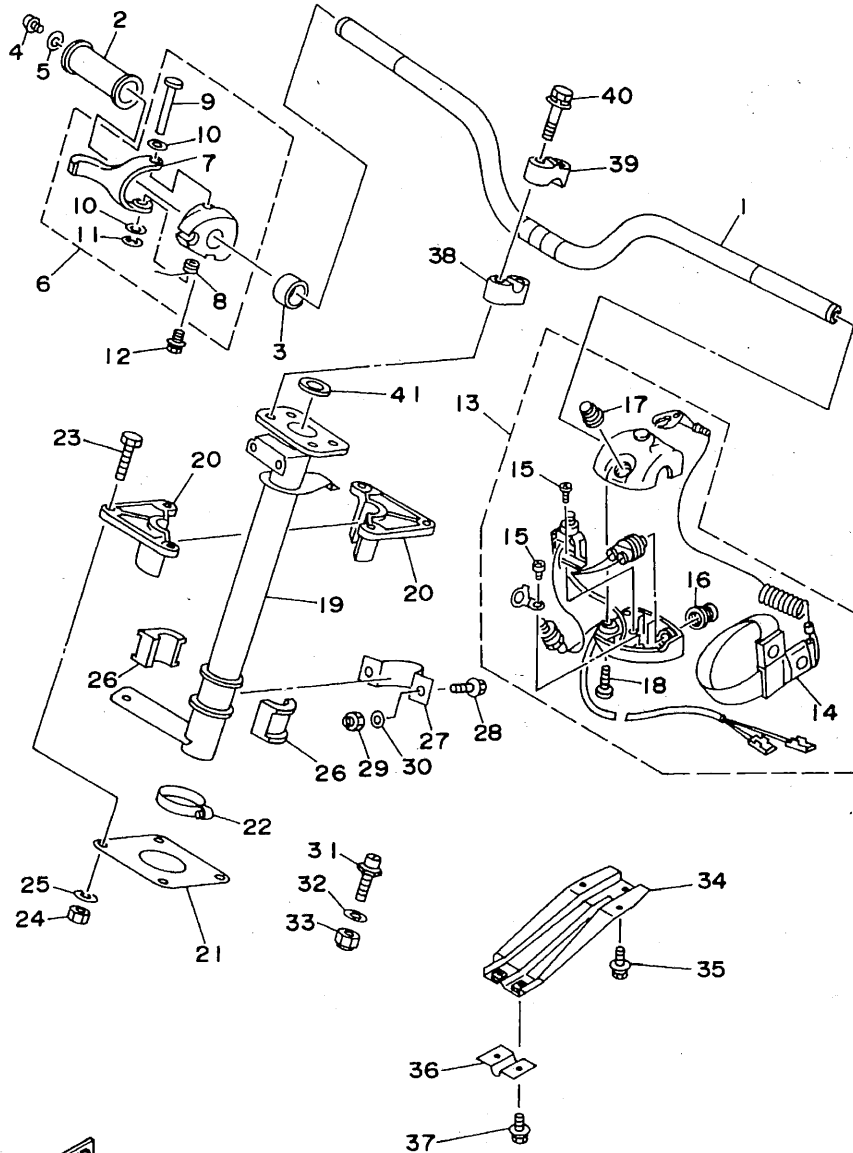

GK55100-7240

REF. NO.	PART NO.	DESCRIPTION	GK5*				REMARKS
1	GK5-61552-01	HANDLE	1				
2	EW2-61553-00	GRIP, HANDLE 1	1				
3	90560-22281	SPACER	1				
4	90149-05959	SCREW	1				
5	90201-05928	WASHER, PLATE	1				
6	EW2-67250-02	THROTTLE LEVER ASSY	1				
7	EW2-67255-00	.LEVER, THROTTLE	1				
8	EW2-67256-00	.SPRING	1				
9	EW2-67257-01	.SHAFT	1				
10	EW2-67258-01	.WASHER	2				
11	EW2-67259-01	.E RING	1				
12	90159-05900	SCREW, WITH WASHER	1				
13	GJ1-68310-00	SWITCH BOX ASSY	1				
14	EW2-68348-00	.LANYARD, STOP SWITCH	1				
15	97880-03008	.SCREW, PAN HEAD	2				
16	FK7-68312-02	.STOP BUTTON COMP	1				
17	FK7-68313-01	.START BUTTON COMP	1				
18	97880-05025	.SCREW, PAN HEAD	2				
19	GK5-61541-01	COLUMN, STEERING	1				
20	GH1-6141B-00	BEARING,COLUMN	2				
21	GH1-6143C-30	SEAL,RUBBER	1				
22	90601-14271	BAND, HOSE	1				
23	97080-06030	BOLT	4				
24	95720-06300	NUT, SELF-LOCKING	4				
25	92990-06200	WASHER, PLAIN	4				
26	GH1-6141D-01	BEARING,STEERING	2				
27	EU0-61588-00	JOINT, BEARING	1				

D11

FIG. 24 STEERING 1

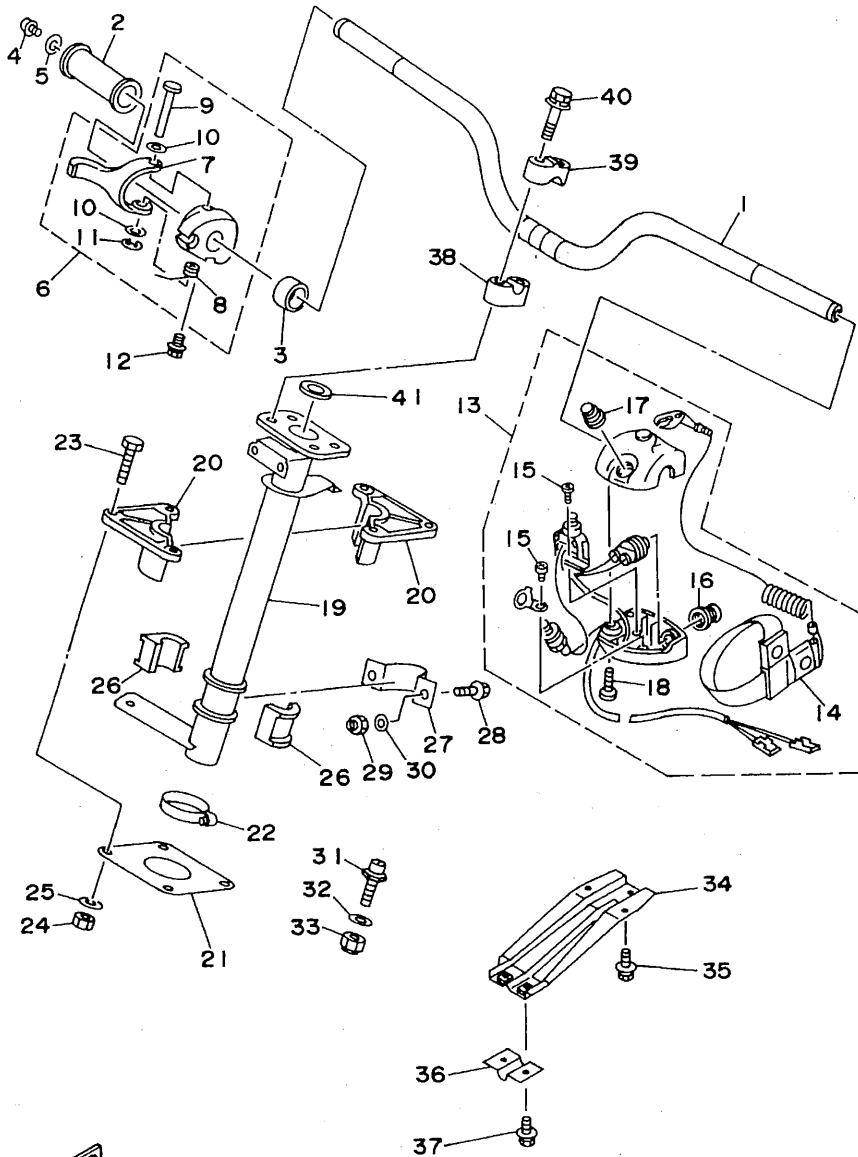

REF. NO.	PART NO.	DESCRIPTION	GK5*	REMARKS
28	90119-08038	BOLT, WITH WASHER	2	
29	95720-08300	NUT, SELF-LOCKING	2	
30	92990-08200	WASHER, PLAIN	2	
31	FN8-6131B-00	PIN, STOPPER	2	
32	92990-10200	WASHER, PLAIN	2	
33	95720-10300	NUT	2	
34	GK5-61467-00	BRACKET, STOPPER CABLE	1	
35	90119-06926	BOLT, WITH WASHER	3	
36	GK5-61468-00	STOPPER, CABLE	1	
37	90119-06926	BOLT, WITH WASHER	2	
38	EU0-23814-01	HOLDER, HANDLE LOWER	2	
39	EU0-23814-30	HOLDER, HANDLE UPPER	2	
40	90119-08925	BOLT, WITH WASHER	4	
41	GH1-61469-00	PACKING, STEERING COLUMN	1	



GK55100-7240

FIG. 25 STEERING 2

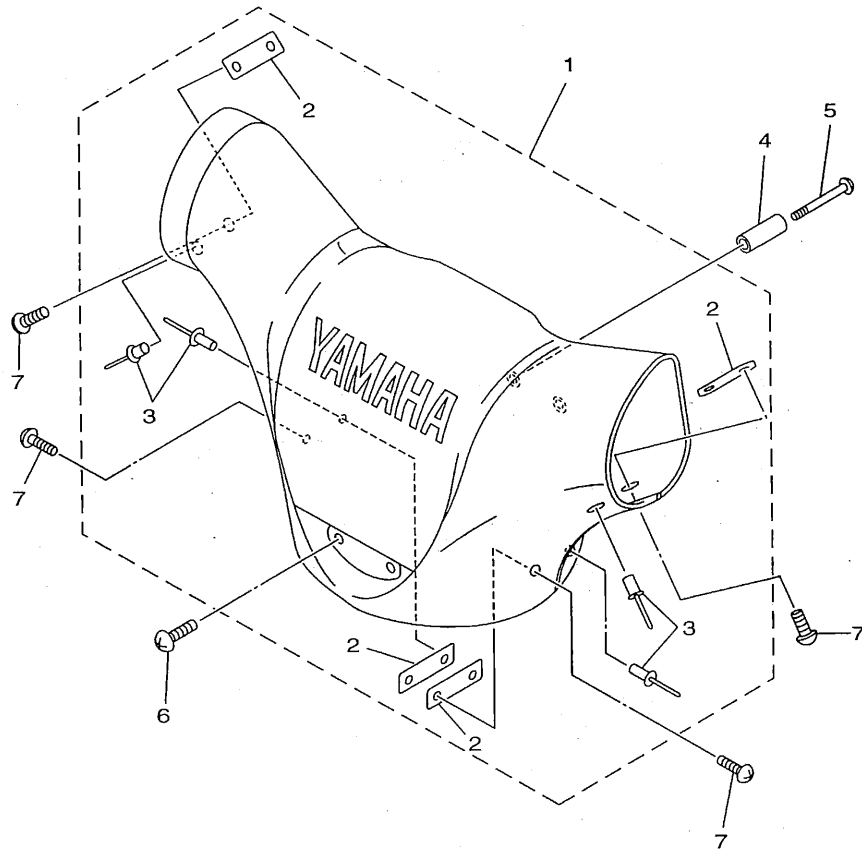

REF. NO.	PART NO.	DESCRIPTION	GK5*	REMARKS
1	GK5-6142A-00	STEERING PAD COMP	1	
2	GA7-6144D-00	.PLATE	4	
3	90267-48934	.RIVET, BLIND	4	
4	90387-06921	COLLAR	2	
5	90149-05938	SCREW	2	
6	90149-05981	SCREW	2	
7	90149-04904	SCREW	4	



GK59100-8250

D13

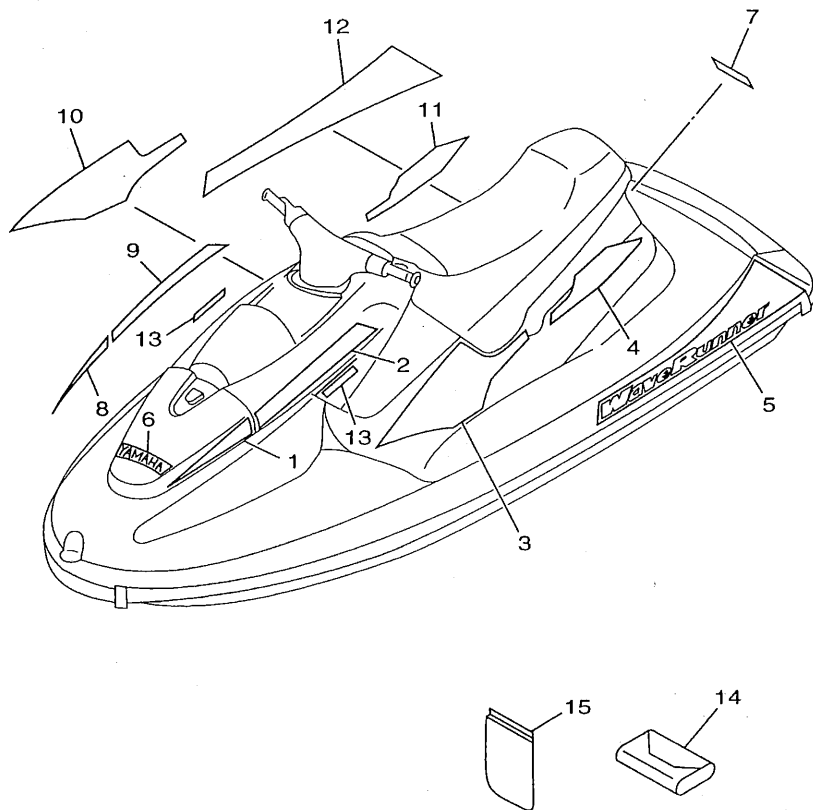

FIG. 26 GRAPHIC TOOL

REF. NO.	PART NO.	DESCRIPTION	GK5#					REMARKS
1	GK5-6417B-30	GRAPHIC 1	1					
2	GK5-6417C-30	GRAPHIC 2	1					
3	GK5-6417E-50	GRAPHIC 4	1					
4	GK5-6417F-30	GRAPHIC 5	1					
5	GK5-6417G-30	GRAPHIC 6	1					
6	GK5-6417H-10	GRAPHIC 7	1					
7	GK5-6417H-20	GRAPHIC 7	1					
8	GK5-6417B-40	GRAPHIC 1	1					
9	GK5-6417C-40	GRAPHIC 2	1					
10	GK5-6417E-60	GRAPHIC 4	1					
11	GK5-6417F-40	GRAPHIC 5	1					
12	GK5-6417G-40	GRAPHIC 6	1					
13	GK5-64123-00	EMBLEM,3	2					
14	EU0-65986-00	TOOL SET	1					UR EXCEPT JPN
	EU0-65986-10	TOOL SET	1					UR JPN ONLY
15	EU0-65901-01	TOOL BAG	1					



GK55100-7260

D14

FIG. 27 IMPORTANT LABELS

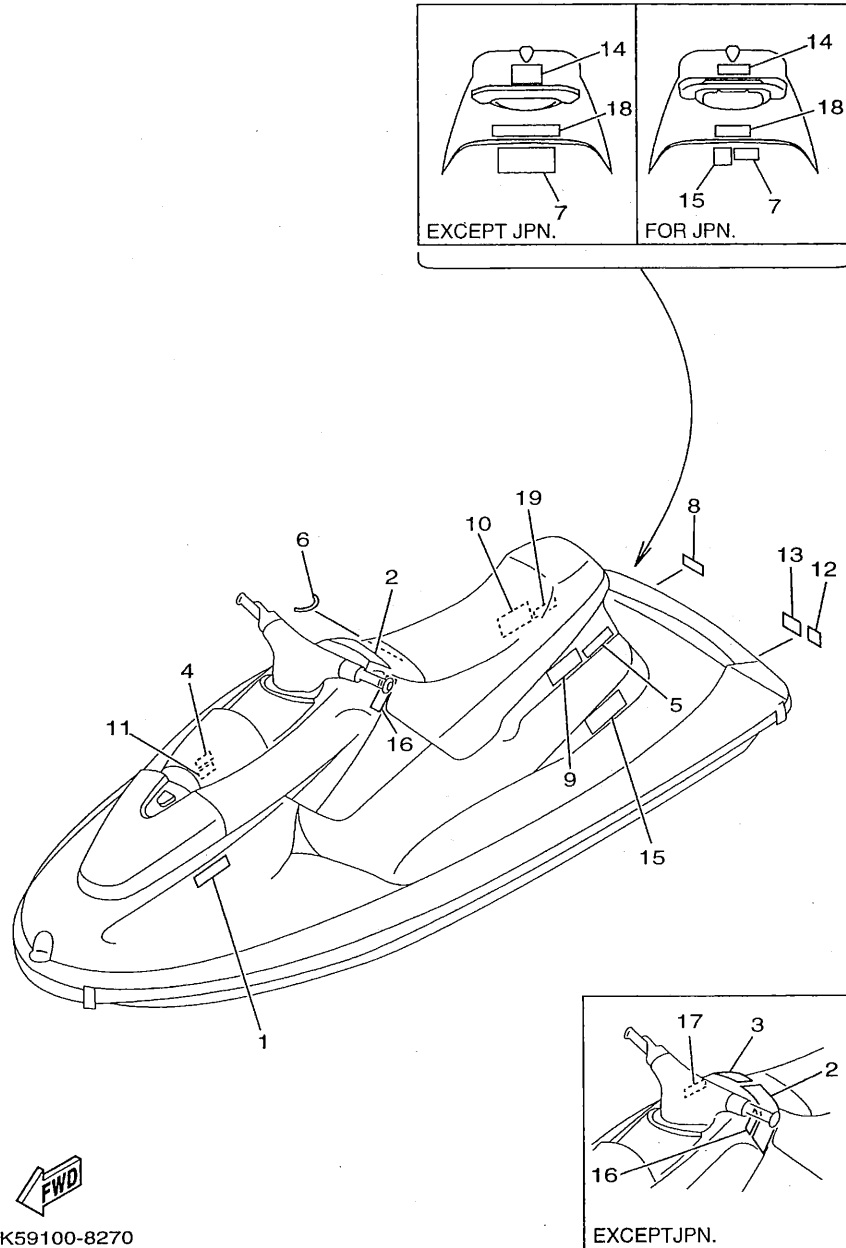

REF. NO.	PART NO.	DESCRIPTION	GK5*				REMARKS
1	GK5-6416B-20	LABEL, WARNING	1				UR EXCEPT JPN
	GL3-6415B-00	LABEL, WARNING(FUEL)	1				UR JPN
2	GK5-6416C-50	LABEL, WARNING 1	1				UR JPN
	GK5-6416C-60	LABEL, WARNING 1	1				UR EXCEPT JPN
3	GK5-6416C-70	LABEL, WARNING 1	1				EXCEPT USA/JPN
4	GJ1-6416F-00	LABEL, WARNING 4	1				UR JPN
	GK5-6416F-20	LABEL, WARNING 4	1				UR EXCEPT JPN
5	GK5-6419B-20	LABEL 1	1				UR EXCEPT JPN
6	GK5-6419C-00	LABEL,2	1				
7	GK5-6419D-10	LABEL,3	1				UR JPN
	GK5-6419D-20	LABEL,3	1				UR EXCEPT JPN
8	GD0-6418G-10	LABEL, CAUTION	1				UR EXCEPT JPN
	GL3-6418G-00	LABEL, CAUTION	1				UR JPN
9	GA7-6418B-00	LABEL,CAUTION	1				UR
	GL3-6418B-00	LABEL,CAUTION	1				UR JPN ONLY
10	GA7-6418B-20	LABEL,CAUTION	1				UR EXCEPT JPN
11	FJ0-6418J-A1	LABEL,CAUTION	1				UR EXCEPT JPN
	GK5-6418J-10	LABEL,CAUTION	1				UR JPN
12	GE2-6418F-00	LABEL,UP RIGHTING	1				UR
	GK5-6418F-00	LABEL,UP RIGHTING	1				UR JPN ONLY
13	GD0-6416G-10	LABEL,WARNING	1				UR EXCEPT JPN
	GL3-6415G-01	LABEL,WARNING 5	1				UR JPN
14	GH1-6418C-00	LABEL, CAUTION	1				UR USA
	GK5-6418C-20	LABEL, CAUTION	1				UR EXCEPT JPN
	GL3-6418C-00	LABEL, CAUTION	1				UR JPN
15	EU0-64197-00	PLATE CAPACITY	1				UR JPN
	GK5-6416H-20	LABEL,WARNING(FRANCE)	1				UR EXCEPT JPN

GK59100-8270

D15

FIG. 27 IMPORTANT LABELS

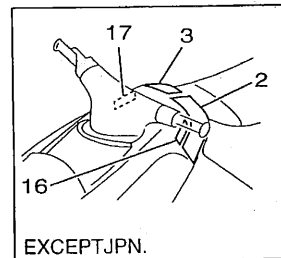
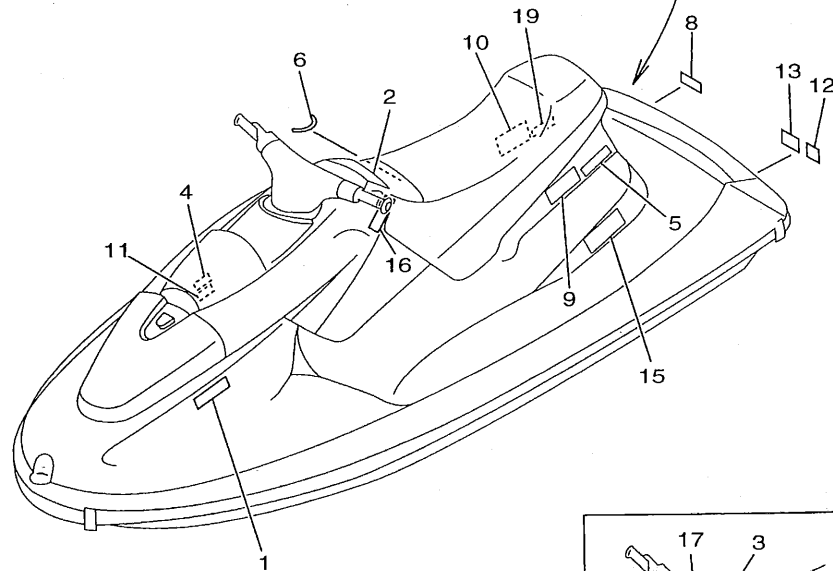
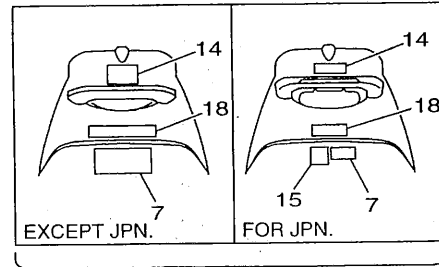

REF. NO.	PART NO.	DESCRIPTION	GK5#	REMARKS
16	GK5-6415E-10	LABEL, WARNING	1	UR
	GK5-6415E-20	LABEL, WARNING	1	UR JPN ONLY
17	GK5-6415E-30	LABEL, WARNING	1	EXCEPT JPN
18	GK5-6415F-20	LABEL, WARNING	1	UR JPN
	GK5-6415F-30	LABEL, WARNING	1	UR EXCEPT JPN
19	GR7-6419E-00	LABEL 4	1	FOR EUR



GK59100-8270

E2

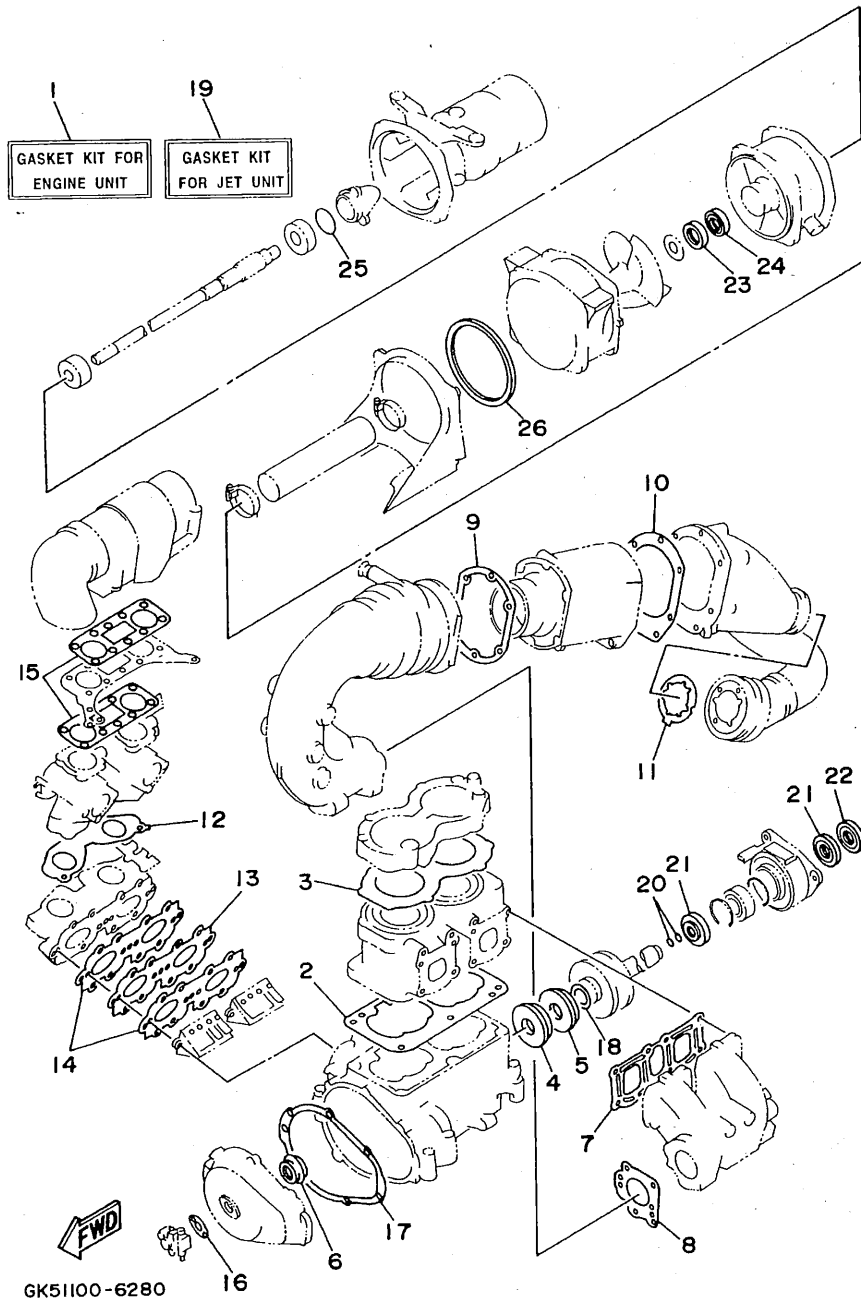

GK51100-6280

FIG. 28 REPAIR KIT 1

REF. NO.	PART NO.	DESCRIPTION	GK5*	REMARKS
1	64X-W0001-00	GASKET KIT FOR ENGINE UNIT	1	
2	6M6-11351-A2	.GASKET, CYLINDER	1	
3	64X-11181-00	.GASKET, CYLINDER HEAD 1	1	
4	93102-36M33	.OIL SEAL	1	
5	93101-36M46	.OIL SEAL	1	
6	93103-32M01	.OIL SEAL	1	
7	62T-14613-00	.GASKET, EXHAUST PIPE	1	
8	64X-14749-00	.GASKET, MUFFLER DAMPER 2	1	
9	62T-41114-01	.GASKET, EXHAUST OUTER COVER	1	
10	64X-41124-00	.GASKET, EXHAUST OUTER COVER	1	
11	64X-14623-00	.GASKET, EXHAUST PIPE	1	
12	64X-13556-00	.GASKET, MANIFOLD	1	
13	62T-13624-00	.PLATE, REED VALVE	1	
14	62T-13566-00	.GASKET	2	
15	64X-13674-00	.GASKET, AIR COOLER COVER 1	2	
16	6R8-13116-A0	.GASKET, PUMP CASE	1	
17	6M6-81365-A0	.GASKET, HOLE COVER	1	
18	62T-45127-00	.SEAL	1	
19	64Y-W0001-20	GASKET KIT FOR JET UNIT	1	
20	93210-17MA4	.O-RING	2	
21	93101-25M55	.OIL SEAL	2	
22	93101-25M56	.OIL SEAL	1	
23	93102-25M34	.OIL SEAL	1	
24	93101-25M50	.OIL SEAL	1	
25	93210-46M16	.O-RING	1	
26	64Y-51117-00	.PACKING	1	

E3

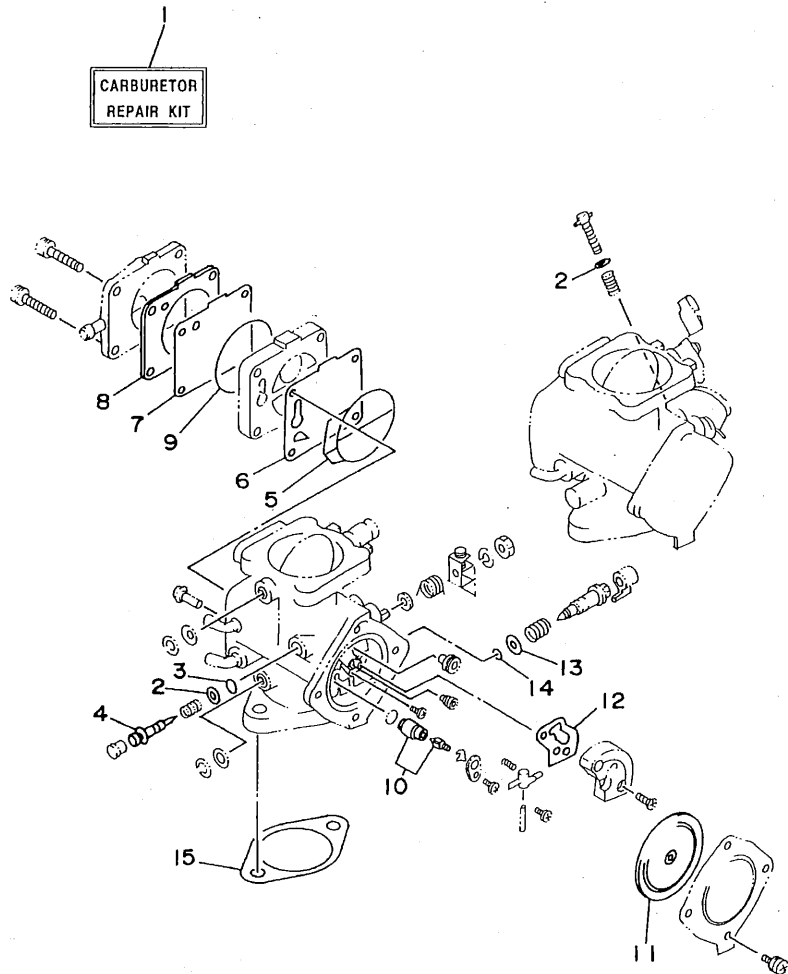

FIG. 29 REPAIR KIT 2

REF. NO.	PART NO.	DESCRIPTION	GK#				REMARKS
1	64X-W0093-00	CARBURETOR REPAIR KIT	1				
2	812-14235-00	.WASHER, NEEDLE	3				
3	812-14147-00	.O-RING	2				
4	6K8-14946-10	.METERING NEEDLE	2				
5	6K8-14564-00	.O-RING	2				
6	6K8-24411-20	.DIAPHRAGM	2				
7	6K8-24421-10	.VALVE, CHECK	2				
8	6K8-24431-20	.GASKET, FUEL PUMP 1	2				
9	6K8-14563-00	.O-RING	2				
10	61X-14916-15	.NEEDLE	2				
11	6R7-14541-00	.DIAPHRAGM, PUMP	2				
12	6K8-14536-11	.GASKET	2				
13	822-14235-00	.WASHER, NEEDLE	2				
14	583-14561-00	.O-RING	2				
15	64X-14398-00	.GASKET	2				



GP21100-6280

E4

NUMERICAL INDEX

PART NO.	GRID NO.	PART NO.	GRID NO.	PART NO.	GRID NO.	PART NO.	GRID NO.	PART NO.	GRID NO.	PART NO.	GRID NO.
64X-W0001-00	E- 3	3G2-14231-27	B- 7	64X-14623-00	E- 3	6R7-42316-00	B- 15	GH1-6143C-30	D- 11	GK5-6251E-10	C- 15
64Y-W0001-20	E- 3	3G2-14231-30	B- 7	62T-14625-00	B- 10	63M-42316-00	B- 15	FJ0-61432-00	C- 12	GK5-6252C-10	C- 15
64X-W0004-01	B- 5	830-14231-23	B- 7	64X-14711-00-9P	B- 10	62E-44517-A0-5B	B- 3	EU0-61435-00	D- 10	GK5-6252D-10	C- 15
64X-W0090-00-8P	B- 2	812-14235-00	B- 7	64X-14712-00-9P	B- 10	64Y-44532-00	B- 2	EU0-61438-00	D- 10	GK5-62535-10	C- 15
64X-W0093-00	E- 4		E- 4	64X-14717-01	B- 11	663-45119-00	B- 5	GA7-6144D-00	D- 13	GK5-62536-10	C- 15
64X-11111-00-94	B- 2	822-14235-00	B- 8	64X-14721-00-94	B- 10		C- 4	EU0-61446-00	D- 10	GK5-62552-10	C- 15
64X-11181-00	B- 2		E- 4	64X-14749-00	B- 10	62T-45127-00	B- 4	GK5-6146F-00	D- 10	GK5-62553-10	C- 15
	E- 3	64X-14243-00	B- 8		E- 3		E- 3	EU0-61461-01	D- 10	GK5-62576-10	C- 15
64X-11311-00-94	B- 2	62T-14251-00	B- 2	64Y-14752-00	B- 11	61X-45332-02-94	C- 2	EU0-61461-30	D- 9	GK5-6266C-00	C- 8
6E5-11325-00	B- 2	6R7-14253-00	B- 8	64X-14763-00-94	B- 11	61L-45378-00	C- 2	GK5-61467-00	D- 12	GK5-6266D-00	C- 12
6M6-11351-A2	B- 2	64X-14255-00	B- 6	62T-14771-00-94	B- 11	64Y-45511-00	B- 14	GK5-61468-00	D- 12	GK5-6266E-00	C- 10
	E- 3	64X-14283-00	B- 6	64X-14781-00-94	B- 10	62T-45526-00	B- 4	GH1-61469-00	D- 12	GK5-6266G-00	C- 10
6E5-11372-00	B- 6	64X-14284-00-8P	B- 5	61X-14916-15	B- 8	63M-4581J-00	B- 4	GK5-61480-00	D- 10	GK5-62664-01	C- 10
64X-11400-01	B- 4	64Y-14301-00	B- 7		E- 4	63M-45813-01-8P	B- 4	EU0-61486-00	D- 10	FN8-6269B-00	C- 13
64X-11603-00	B- 4	64Y-14302-00	B- 7	6M6-14923-10	B- 8	64X-45813-00-8P	B- 4	GH1-6151M-00	D- 9	EU0-62694-00	D- 10
64X-11604-00	B- 4	64X-14398-00	B- 8	6K8-14926-10	B- 7	64Y-51117-00	B- 14	GH1-6152M-00	D- 9	GK5-6271B-10	D- 4
64X-11605-00	B- 4		E- 4	6K8-14930-00	B- 7		E- 3	GH1-6153D-10	D- 9	GA7-6273B-00	B- 15
64X-11631-00-91	B- 4	62T-14419-00	B- 6	3KW-14932-00	B- 7	6K8-51129-00	B- 2	GK5-6153D-00	D- 9	FJ0-6284F-00	C- 10
62T-11633-00	B- 4	62T-14435-00	B- 6	6K8-14946-10	B- 7		B- 10	GK5-6153E-00	D- 9	FJ0-62840-02	C- 10
64X-11635-00	B- 4	62T-14451-00	B- 6		E- 4		B- 10	GK5-6153J-00	D- 9	GK5-62843-00	C- 10
64X-11636-00	B- 4	6K8-14471-10	B- 7	64X-15100-00-94	B- 2		B- 14	GK5-61541-01	D- 11	GK5-62884-00	C- 10
64Y-12564-00	B- 11	6K8-14481-10	B- 8	6R7-21415-01-94	B- 2	63M-51129-00	B- 14	GH1-6155B-00	D- 9	GH1-62891-01	C- 10
63M-12577-00	B- 10	6K8-14521-10	B- 7	6R7-21425-01-94	B- 2	63M-51162-00	C- 13	GH1-6155C-00	D- 9	GK5-62892-00	C- 10
64Y-12578-00	B- 11	6M6-14521-00	B- 7	EU0-23814-01	D- 12	63M-51165-00	C- 13	GK5-61552-01	D- 11	GK5-6351H-10	C- 15
63M-12580-00	B- 11	6K8-14523-11	B- 8	EU0-23814-30	D- 12	64Y-51190-00	B- 15	EW2-61553-00	D- 11	GK5-6351J-10	C- 15
64X-12581-00	B- 11	6K8-14527-11	B- 8	64X-24313-01	B- 5	64Y-51311-00	B- 14	EU0-61588-00	D- 11	GK5-6351K-10	C- 15
64X-12582-00	B- 11	64X-14527-00	B- 5	64X-24314-01	B- 5	64Y-51312-01-94	B- 14	FN8-61624-01	C- 13	GK5-6351M-10	C- 15
63M-12590-10	B- 12	6K8-14534-10	B- 7	688-24378-00	B- 5	64Y-51313-10-94	B- 14	FN8-61651-00	C- 15	GK5-6351N-10	C- 15
63M-12590-20	B- 12	6K8-14536-11	B- 8	6K8-24411-20	B- 7	63M-51315-02-94	B- 14	EU0-61652-00	B- 12	GK5-6351P-10	D- 2
6R8-13116-A0	B- 9		E- 4		E- 4	64T-51318-00-94	B- 14		C- 13	GK5-6351R-10	D- 2
	E- 3	6R7-14541-00	B- 8	6R7-24412-01	B- 8	64Y-51321-A1	B- 14		C- 15	GK5-6351S-10	D- 2
6R3-13183-00	B- 9		E- 4	6M6-24413-00	B- 7	64Y-51323-00	C- 2	GP7-61652-00	D- 8	GK5-6353C-10	C- 11
	B- 9	6R7-14542-00	B- 8	6K8-24421-10	B- 7	62T-51326-00	B- 14	GK5-6213F-00	D- 3	GK5-6353D-10	C- 11
62T-13200-12	B- 9	6K8-14547-01	B- 8		E- 4	6R7-51333-00	B- 14	GK5-6213G-00	D- 3	GH1-6354D-50	C- 15
64X-13555-00-8P	B- 5	583-14561-00	B- 8	6K8-24431-20	B- 7	63M-51334-00	B- 14	GA7-6213H-00	D- 3	GK5-63581-10	C- 15
64X-13556-00	B- 5		E- 4		E- 4	62T-51348-00	B- 14	GH1-62139-00	D- 3	GK5-6371A-10	D- 4
	E- 3	6K8-14563-00	B- 7	6K8-24452-10	B- 7	64Y-51381-00	C- 2	EW2-62140-00	D- 6	GK5-6371B-10	D- 4
62T-13566-00	B- 5		E- 4	70R-24489-00	D- 6	63N-51673-00	C- 14	EW2-62142-00	D- 6	GK5-63729-00	D- 4
	E- 3	6K8-14564-00	B- 7	6K8-24500-02	B- 13	61L-5169A-00	B- 5	GK5-62149-00	D- 3	GA7-63768-00	C- 10
64X-13610-01	B- 5		E- 4	6K8-24524-10	B- 13		C- 3	GK5-6215E-00	D- 5	GK5-63768-00	C- 8
62T-13624-00	B- 5	6R7-14569-00	B- 8	70R-24543-00	D- 6	63M-5316M-00	C- 13	GK5-62159-00	D- 3	GH1-63774-01	D- 4
	E- 3	6K8-14589-00	B- 8	6K8-24560-10	B- 13	GH1-6043H-00	D- 9	EU0-62241-30	D- 10	GH1-6378C-00	D- 4
64X-13674-00	B- 6	6R7-14596-01	B- 7	62T-41113-00-9M	B- 10	GH1-6046C-00	D- 9	EU0-62280-00	C- 13	GH1-63850-02	D- 4
	E- 3	6K8-14597-11	B- 7	62T-41114-01	B- 10	FN8-6131B-00	D- 12	EU0-62282-00	C- 13	GK5-64123-00	D- 14
47X-14133-00	B- 7	62T-14613-00	B- 10		E- 3	GH1-6141B-00	D- 11	EU0-62283-00	C- 13	GL3-6415B-00	D- 15
812-14147-00	B- 7		E- 3	64X-41123-00-9M	B- 11	GH1-6141D-01	D- 11	EU0-62285-01	C- 13	GK5-6415E-10	E- 2
	E- 4	64X-14615-00	B- 10	64X-41124-00	B- 11	GK5-6142A-00	D- 13	GK5-62501-10	C- 15	GK5-6415E-20	E- 2
64X-14162-00	B- 8	64X-14623-00	B- 11		E- 3	GH1-6143B-00	D- 9	GK5-6251D-10	C- 15	GK5-6415E-30	E- 2

NUMERICAL INDEX

PART NO.	GRID NO.	PART NO.	GRID NO.	PART NO.	GRID NO.	PART NO.	GRID NO.	PART NO.	GRID NO.	PART NO.	GRID NO.
GK5-6415F-20	E- 2	GK5-6516A-10	C- 10	GJ1-67578-10	D- 8	3AJ-81809-00	C- 5	90105-10M60	B- 10	90149-06906	C- 10
GK5-6415F-30	E- 2	GK5-6516N-10	C- 10	GK5-67578-00	D- 10	64X-81820-00	C- 5		B- 10	90159-05900	D- 11
GL3-6415G-01	D- 15	GJ3-6517C-01	C- 12	GH1-6759B-00	D- 7	6M6-81826-00	C- 5	90105-10M72	B- 10	90159-06901	C- 10
GK5-6416B-20	D- 15	GK5-6517D-00	C- 12	GH1-6759C-00	D- 7	6M6-8183E-00	C- 5	90105-10M73	B- 10		C- 10
GK5-6416C-50	D- 15	GK5-6517F-00	C- 12	GH1-6759D-00	D- 5	6M6-81830-00	C- 5	90109-06M66	B- 6	90170-22M11	B- 13
GK5-6416C-60	D- 15	GK5-6517G-00	C- 11	GD0-67610-00	D- 13	6M6-81840-10	C- 5	90109-08M56	B- 2	90179-08M15	B- 5
GK5-6416C-70	D- 15	GK5-65193-00	C- 11	EW2-67618-00	C- 13	11H-81844-00	C- 5	90109-10M72	C- 3	90179-08971	B- 15
GJ1-6416F-00	D- 15	GA7-65772-00	C- 8	GH1-67711-01	D- 6	6M6-81844-00	C- 6	90116-08M59	B- 10	90179-10972	B- 15
GK5-6416F-20	D- 15	EU0-65901-01	D- 14	FJ0-67713-00	D- 6	1FK-81847-00	C- 5	90116-08M60	B- 5	90180-06900	B- 15
GD0-6416G-10	D- 15	GK5-6591C-00	C- 10	FN8-67714-02	D- 6	6M6-81850-00	C- 5	90119-05M02	B- 6	90183-06902	C- 10
GK5-6416H-20	D- 15	GK5-6591D-00	C- 10	EW2-67716-01	D- 6	6M6-81865-00	C- 5	90119-05912	D- 8	90201-05M09	C- 3
GK5-6417B-30	D- 14	EW2-65912-00	C- 8	GH1-67743-01	D- 7	6M6-81866-00	C- 5	90119-06900	D- 9	90201-05925	B- 13
GK5-6417B-40	D- 14	EW2-65913-00	C- 8	GH1-6775B-00	D- 5	6M6-81921-00	C- 6	90119-06901	B- 15		C- 8
GK5-6417C-30	D- 14	GK5-6593H-00	C- 8	GH1-6775C-00	D- 5	6G1-81941-10	C- 6	90119-06908	B- 15	90201-05928	D- 10
GK5-6417C-40	D- 14	GK5-65983-00	C- 8	FJ0-67766-00	D- 5	6M6-81952-01	C- 6	90119-06914	D- 4		D- 11
GK5-6417E-50	D- 14	EU0-65986-00	D- 14	EU0-67767-31	D- 6	6M6-81960-A0	C- 6	90119-06915	D- 9	90201-06M31	B- 6
GK5-6417E-60	D- 14	EU0-65986-10	D- 14	EU0-67816-30	B- 13	EU0-82110-09	C- 8	90119-06926	D- 12		B- 15
GK5-6417F-30	D- 14	GK5-67242-10	D- 10	EU0-67817-00	B- 13	6M6-82117-21	C- 7		D- 12	90201-08M05	B- 15
GK5-6417F-40	D- 14	EW2-67243-00	D- 10	GH1-6782B-01	D- 7	62T-82117-01	C- 7	90119-06947	C- 10	90201-08929	D- 4
GK5-6417G-30	D- 14	GD0-67249-00-05	C- 2	FN8-67831-01	D- 6	62T-82117-11	C- 7	90119-08M11	B- 10	90201-20M04	B- 4
GK5-6417G-40	D- 14	GD0-67249-00-10	C- 2	EU0-67832-00	D- 6	6K8-82150-01	C- 6	90119-08M19	B- 2	90201-24M02	B- 4
GK5-6417H-10	D- 14	EW2-67250-02	D- 11	FN8-67833-00	D- 6	6G1-82151-00	C- 6	90119-08M37	B- 11	90267-40935	D- 7
GK5-6417H-20	D- 14	GK5-67252-00	D- 10	EU0-67834-00	D- 7	6K8-82159-00	C- 6	90119-08M55	B- 2	90267-40936	C- 10
GK5-64173-30	D- 4	EW2-67255-00	D- 11	EU0-67835-00	D- 6	62T-82361-00	C- 7	90119-08038	B- 3	90267-48007	C- 15
GK5-64173-40	D- 4	EW2-67256-00	D- 11	EU0-67839-00	D- 7	62E-82371-11	C- 7		D- 12	90267-48909	C- 15
GA7-6418B-00	D- 15	EW2-67257-01	D- 11	GE2-6784A-00	D- 5		C- 7	90119-08903	D- 7	90267-48911	C- 15
GA7-6418B-20	D- 15	EW2-67258-01	D- 11	FJ0-67841-01	D- 5	63N-82553-00	C- 7	90119-08904	B- 3	90267-48925	B- 13
GL3-6418B-00	D- 15	EW2-67259-01	D- 11	GK5-67844-10	D- 7	64X-82560-00	C- 7	90119-08907	C- 2		C- 8
GH1-6418C-00	D- 15	EU0-67267-00	D- 10	GA7-67856-00	C- 8	6R7-83623-40	C- 6	90119-08925	D- 12		C- 8
GK5-6418C-20	D- 15	EU0-67324-00	B- 3	EU0-67869-00	D- 7	6R7-83623-50	C- 6	90119-08933	B- 15		D- 3
GL3-6418C-00	D- 15	EU0-67354-00-01	B- 3	GK5-6815D-00	C- 6	63N-83623-00	C- 6	90119-10M00	B- 2	90267-48931	C- 10
GH1-6418D-01	D- 6	EU0-67354-00-02	B- 3	GK5-6820A-01	C- 8	682-84385-01	B- 12	90119-10M01	B- 3	90267-48932	C- 15
GE2-6418F-00	D- 15	EU0-67354-00-03	B- 3	GK5-68211-00	C- 8	64X-8552A-01-8P	C- 6	90119-10M02	B- 2		C- 15
GK5-6418F-00	D- 15	EU0-67354-00-05	B- 3	GA7-68218-00	C- 8	6M6-8552E-01	C- 6	90119-10M03	B- 2		C- 15
GD0-6418G-10	D- 15	EU0-67354-00-10	B- 3	EU0-68221-00	C- 8	64X-85520-00	C- 3	90119-10M07	B- 2		D- 3
GL3-6418G-00	D- 15	EU0-67354-00-20	B- 3	GH1-6824B-00	C- 9	64X-85521-01	C- 3	90119-10M56	B- 2	90267-48934	C- 8
FJ0-6418J-A1	D- 15	EW2-67354-00-01	B- 15	GH1-6824C-00	C- 9	64X-85525-00	C- 3	90119-10M72	B- 11		D- 13
GK5-6418J-10	D- 15	EW2-67354-00-03	B- 15	GK5-68244-00	C- 9	62T-85533-00	C- 3	90119-10949	B- 15	90267-48940	B- 13
GK5-6419B-20	D- 15	EW2-67354-00-05	B- 15	GJ1-68310-00	D- 11	64X-85540-01	C- 6	90149-03930	D- 10		C- 10
GK5-6419C-00	D- 15	EW2-67354-00-10	B- 15	FK7-68312-02	D- 11	64X-85546-00	C- 6	90149-04904	D- 13		D- 6
GK5-6419D-10	D- 15	GJ1-6753B-02	D- 8	FK7-68313-01	D- 11	64X-85550-00	C- 3	90149-05907	C- 12	90267-48946	C- 12
GK5-6419D-20	D- 15	GK5-67550-00	D- 8	EW2-68348-00	D- 11	64X-85570-01	C- 6	90149-05908	C- 6	90267-48953	D- 4
GR7-6419E-00	E- 2	GK5-67555-00	D- 8	GK5-6883B-00	C- 2	64X-85580-00	C- 3	90149-05938	D- 13	90267-48956	C- 15
EU0-64197-00	D- 15	GK5-67560-00	D- 8	6M6-8132W-00	C- 6	90105-06903	C- 6	90149-05945	C- 11	90280-05013	C- 3
GK5-64735-00	C- 10	FJ0-67569-00	D- 8	64X-81337-00-8P	C- 3	90105-08M70	B- 11	90149-05959	D- 11	90331-12M05	B- 14
GK5-6475B-00	C- 12	GK5-67577-00	B- 12	6M6-81365-A0	C- 3	90105-08M71	B- 11	90149-05960	D- 9	90380-12M29	B- 2
GK5-6476A-10	C- 12	GJ1-67578-00	D- 9		E- 3	90105-08M74	B- 14	90149-05981	D- 13		C- 3
GK5-6515N-00	C- 11	GJ1-67578-10	C- 13	64X-81800-00	C- 5	90105-10M45	B- 11	90149-06904	C- 8	90387-05916	D- 9

NUMERICAL INDEX

PART NO.	GRID NO.	PART NO.	GRID NO.	PART NO.	GRID NO.	PART NO.	GRID NO.	PART NO.	GRID NO.	PART NO.	GRID NO.
90387-06M30	C- 7	90465-11M10	B- 5	90601-20008	D- 3	92990-06600	C- 7	93450-21053	B- 4	97080-06030	D- 11
90387-06M60	C- 2		B- 5	90601-20024	D- 3		C- 7	93603-10049	B- 2	97095-06016	B- 14
90387-06921	D- 13		B- 9	90604-80759	C- 13		D- 9	93604-07141	B- 2		C- 7
90387-08M08	B- 15		B- 9	90604-80775	C- 13	92990-08100	B- 7	93605-12M21	B- 10	97095-06025	C- 3
	B- 15		B- 9	90604-80793	D- 8		B- 10	93606-09M19	B- 14	97095-06030	C- 3
90430-13909	C- 13		B- 10	90604-80794	D- 8	92990-08200	C- 6	93606-12019	B- 2	97095-06035	B- 9
90430-16910	D- 8		B- 13	90605-50201	C- 10		C- 13		B- 14	97095-08020	B- 15
90445-09M17	C- 2		B- 13		C- 12		D- 12		B- 14	97513-06516	B- 5
90445-09M24	C- 3		B- 13	90656-67100	C- 8	92990-10200	D- 4		C- 2	97595-06525	C- 2
90445-10MA1	B- 13		B- 13	90656-67105	C- 12		D- 12		C- 3	97595-08520	B- 15
90445-10MA4	B- 13		B- 13	90699-36020	D- 10	92990-10600	B- 15	94702-00195	C- 7	97780-50020	C- 8
90445-10MA8	B- 13		B- 13	90699-36085	D- 10	92990-14200	D- 8	94709-00195	C- 7		C- 12
90445-10ME5	B- 13		C- 2	90699-50003	D- 5	92995-06100	C- 7	95380-06700	B- 15	97780-50114	C- 13
90445-10ME6	B- 13		C- 4	90699-50004	D- 6	92995-06600	B- 9		C- 5	97780-50520	C- 13
90445-10MF4	B- 5		C- 7	90699-50020	D- 6		B- 14	95380-08600	B- 10	97780-60520	B- 15
90445-11M33	B- 9		C- 14	90699-50165	D- 6		C- 3	95380-08700	B- 7	97780-60525	C- 6
90445-11903	D- 6		D- 5	91490-16010	D- 6		C- 3		B- 15	97880-03008	D- 11
90445-14M03	B- 2		D- 5	91790-05040	D- 6	92995-08600	B- 15	95380-10600	B- 15	97880-04010	B- 13
90445-14M10	B- 11		D- 6	92903-05100	C- 3	93101-25M50	B- 14	95720-05300	C- 8	97880-05016	B- 5
90445-14M30	C- 14		D- 6		C- 3		E- 3		C- 10	97880-05025	D- 3
90445-18M01	B- 14		D- 8	92903-06600	B- 5	93101-25M55	C- 2		C- 11		D- 11
90445-19M02	C- 13		D- 8		B- 5		E- 3		C- 12	97880-06010	C- 3
90446-07M14	B- 9	90465-13M11	B- 13		B- 6	93101-25M56	C- 2		D- 3	97880-06016	C- 6
90446-07M17	B- 9		C- 7		B- 6		E- 3	95720-06300	C- 6		C- 7
90446-07M35	B- 9		C- 8		B- 10	93101-36M46	B- 4		C- 9	97880-06030	C- 7
90446-07M36	B- 9		C- 13		C- 5		E- 3		C- 10	97880-06065	D- 9
90446-14M66	B- 5		C- 13	92903-08600	C- 5	93102-25M34	B- 14		C- 11	97985-06220	B- 11
90446-14M67	B- 5		C- 13		C- 5		E- 3		D- 4	98780-04015	B- 2
90446-20M31	B- 10		C- 14	92990-04600	B- 13	93102-36M33	B- 4		D- 9	98780-06014	C- 11
90446-20M39	C- 13	90467-08M10	C- 8		D- 9		E- 3		D- 10	98980-04010	D- 9
90446-20M53	B- 3	90467-11032	D- 6	92990-05200	C- 8	93103-32M01	B- 4		D- 11		
90446-20M65	B- 11	90480-06M43	C- 7		C- 11		E- 3	95720-08300	C- 6		
90450-14M05	B- 11	90480-06M46	C- 2		C- 12	93210-13M63	B- 6		C- 13		
	B- 12	90480-20M05	B- 11		C- 12	93210-17MA4	C- 2		D- 4		
90450-18M09	B- 11	90480-23M69	C- 3		C- 13		E- 3		D- 12		
	D- 8	90501-14M73	C- 5		C- 15	93210-22ME5	C- 13	95720-10300	D- 4		
90450-22M14	B- 11	90560-22281	D- 11		D- 3	93210-46M16	B- 14		D- 12		
	B- 11	90600-91736	B- 13	92990-05600	B- 5		E- 3	95780-06300	D- 9		
	B- 11		C- 8		D- 6	93305-205U0	C- 2	97013-05012	C- 3		
90450-88M15	B- 11		C- 8		D- 6	93305-205U0	C- 2	97013-05012	C- 3		
90450-99M06	B- 10	90601-11062	D- 6	92990-06100	C- 5	93305-205U1	B- 14	97013-05020	C- 3		
90450-99M16	B- 11	90601-14271	D- 11		D- 9	93305-30601	B- 4	97013-06012	B- 6		
90464-06M29	C- 6	90601-15272	C- 2	92990-06200	C- 8	93306-205U0	B- 14	97013-06020	B- 6		
90464-07M20	B- 9	90601-15573	D- 7		C- 10	93306-307U3	B- 4	97013-06025	B- 5		
90465-06M28	C- 3	90601-16274	C- 9		D- 4	93310-320U2	B- 4		B- 10		
90465-06M65	C- 3		D- 6		D- 9	93430-47M04	C- 2	97013-06035	B- 5		
90465-06M65	C- 3		D- 6		D- 9	93440-25M08	C- 5	97013-08035	C- 5		
90465-08M07	C- 6	90601-16875	D- 8		D- 9	93440-80023	B- 4	97013-08040	C- 5		
90465-08M69	B- 9	90601-20006	B- 13		D- 11		C- 5		D- 9		
90465-11M10	B- 2		C- 8	92990-06600	C- 6	93450-18M06	C- 5	97080-06012	D- 9		

— MEMO —

A series of horizontal dotted lines for writing.

— MEMO —

A series of horizontal dotted lines for writing.

*COPYRIGHT: All rights reserved. No part of this publication
may be reproduced without permission.*

YAMAHA

YAMAHA MOTOR CO., LTD.
2500 SHINGA I IWATA SHIZUOKA JAPAN
SERVICE INFORMATION DIV.

PRINTED ON RECYCLED PAPER

Printed in Japan
First edition SEP., 1997