



Water Vehicles

 **WR650 (FK7)**

PARTS CATALOGUE

YAMAHA MOTOR CO., LTD.

10FK7-100E1 ●

FOREWORD

This Parts Catalogue is related to the parts in use for the Yamaha WR650(FK7). When you are ordering replacement parts for the WR650(FK7), refer to this Parts Catalogue and quote both part numbers and part names correctly.

1. Modifications or additions which have been made after issue of the Parts Catalogue will be announced in the Yamaha Parts News.

It is advisable that according to the Yamaha Parts News you make necessary corrections to the Parts Catalogue on hand to keep it up-to-date.

2. Abbreviations

The following abbreviations are used in this Parts Catalogue.

- U.R. Use size (thickness) and/or number as required.
- U.N. Use as many as you need.
- A.P. Alternate Parts
- L.M. Local Made
- F# Frame No. (Applicable machine No.)

3. The parts marked with (+) in the parts number column of this Catalogue are not supplied with by Yamaha, those have to be found locally.
4. Parts, which are to be supplied in the form of assemblies, are listed with an indentation of one letter's space, and a dot (.) is put against the name of each part.

EXAMPLE CARBURETOR ASS'Y
 . JET, pilot
 . NOZZLE, main

5. Indication of No. of constituent parts for assembly

The numeral appearing to the right of each constituent part under the description indicates the quantity of such parts for each individual assembly unit.

EXAMPLE

Part No.	Description	Q'ty	Remarks
2F5-83310-60	FRONT FLASHER LIGHT ASS'Y	2	
115-83311-60	. BULB (6V-18W)	1	
1M1-83309-60	. REFLECTOR	1	

6. Initial Serial No. and Color Code

(A) Hull Serial No.	FK7-200351 and following
(B) Engine Serial No.	6M6-002569 and following

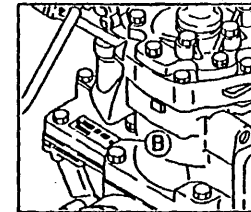
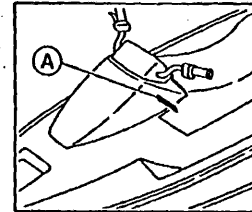

Color Code	Color Name	Abbreviate
EK	METALLIC MARINE SILVER	MMS

7. Applicable colors of graphics are represented in the "Remarks" column by the letter(s) appropriately picked out of the full word(s) showing such colors.

EXAMPLE

Part No.	Description	Q'ty	Remarks
2N4-24110-00-X5	FUEL TANK COMP.	1	MAXIM RED
3J1-24240-10	. GRAPHIC, fuel tank set	1	for MXR

CONTENTS

Cylinder, Crankcase	B2 ~ B3
Crankshaft, Piston	B4
Intake	B5
Carburetor	B6
Exhaust 1	B7 ~ B8
Jet Unit	B9 ~ B11
Generator	B12
Starting Motor	B13
Electrical 1	B14 ~ B15
Hull, Deck 1	C2 ~ C4
Hull, Deck 2	C5 ~ C6
Gunwale, Mat	C7
Ventilation	C8
Seat	C9 ~ C10
Fuel Tank	C11 ~ C12
Fuel Pump	C13
Exhaust 2	C14
Control Cable	C15
Steering	D2 ~ D3
Graphic, Tool (For CANADA)	D4
Graphic, Tool (For OCEANIA)	D5
Gasket Kit	D6

INDEX

Numerical Index	M1 ~ M3
-----------------------	---------

FIG. 1 CYLINDER. CRANKCASE

REF. NO.	PART NO.	DESCRIPTION	Q'TY	REMARKS
1	6M6-W0090-00-EK	CRANK CYLINDER ASSY	1	
2	6M6-15100-00-94	CRANKCASE ASSY	1	
3	90119-08M55	BOLT, with washer	8	
4	93606-12019	PIN, dowel	4	
5	93603-10049	PIN, dowel	4	
6	93604-07141	PIN, dowel	1	
7	6M6-11311-00-94	CYLINDER 1	1	
8	6E5-11325-00	ANODE	1	
9	98680-04016	SCREW, oval head	1	
10	6M6-11351-00	GASKET, cylinder	1	
11	90119-10M56	BOLT, with washer	4	
12	90119-10M07	BOLT, with washer	2	
13	6M6-11111-00-94	HEAD, cylinder 1	1	
14	6M6-11191-00-9M	COVER, cylinder head 1	1	
15	6K8-51129-00	.NIPPLE	1	
16	90340-08M04	PLUG, straight screw	1	
17	90430-08020	GASKET	1	
18	90464-08M30	CLAMP	1	
19	90387-06M05	COLLAR	2	
20	97313-06040	BOLT	2	
21	92990-06100	WASHER, spring	2	
22	92990-06600	WASHER, plate	2	
23	90464-07M33	CLAMP	1	
24	90465-06M35	CLAMP	1	
25	6M6-11181-00	GASKET, cylinder head 1	1	
26	90119-08M19	BOLT, with washer	10	
27	97313-06030	BOLT	10	
28	92990-06100	WASHER, spring	10	

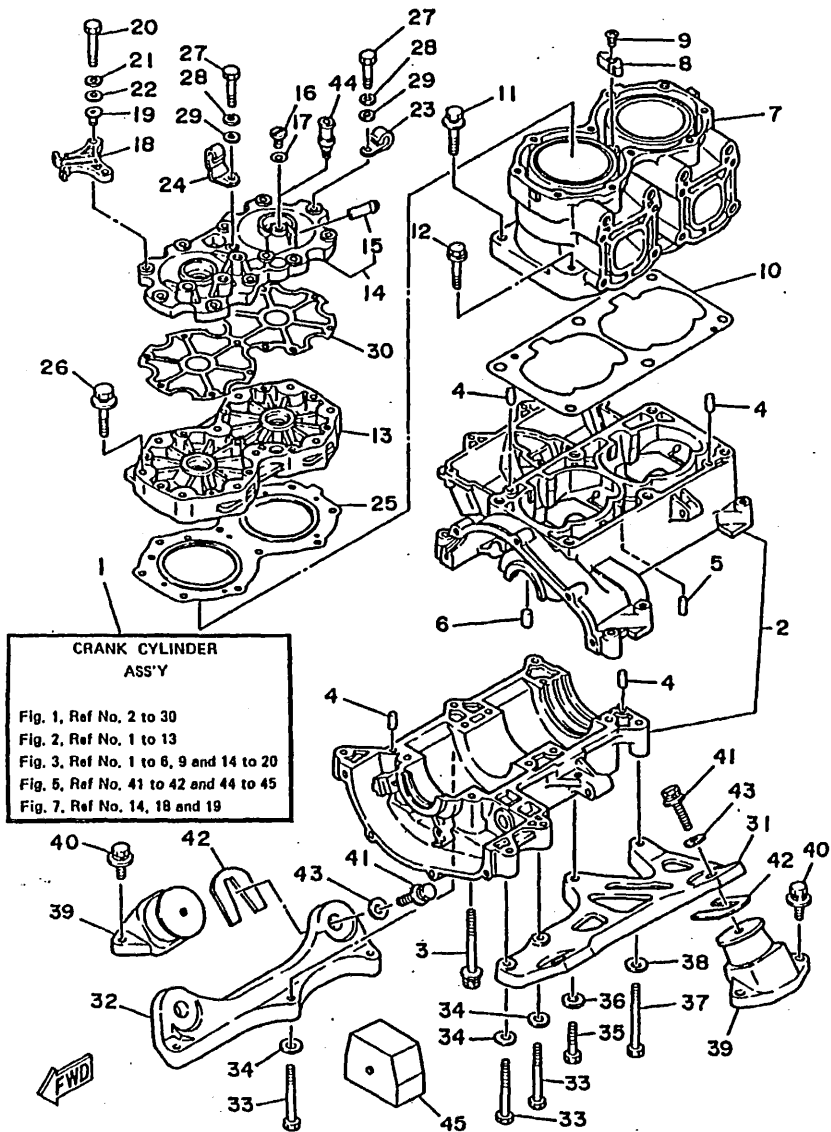
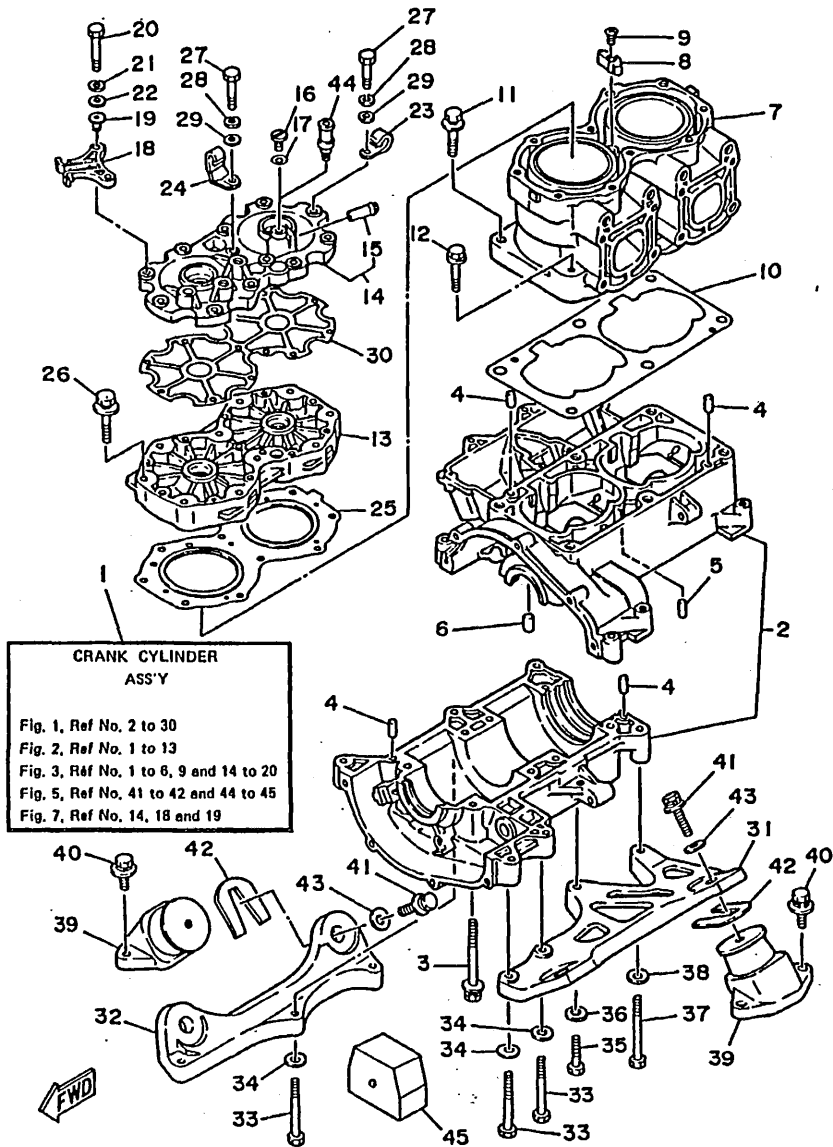

FIG. 1 CYLINDER, CRANKCASE

REF. NO.	PART NO.	DESCRIPTION	Q'TY	REMARKS
29	92990-06600	WASHER, plate	10	
30	6M6-11193-00	GASKET, head cover 1	1	
31	6M6-21415-00-9M	BRACKET, front upper 1	1	
32	6M6-21425-00-9M	BRACKET, rear upper 1	1	
33	97313-10070	BOLT	5	
34	92990-10600	WASHER, plate	5	
35	97313-10035	BOLT	1	
36	92990-10600	WASHER, plate	1	
37	97313-10080	BOLT	1	
38	92990-10600	WASHER, plate	1	
39	6M6-44517-00-5B	MOUNT RUBBER	4	
40	90119-08038	BOLT, with washer	8	
41	90119-08904	BOLT, with washer	4	
42	EU0-67354-00-01	SHIM (T=0.1)	1	UR
	EU0-67354-00-03	SHIM (T=0.3)	1	UR
	EU0-67354-00-05	SHIM (T=0.5)	1	UR
	EU0-67354-00-10	SHIM (T=1.0)	1	UR
	EU0-67354-00-20	SHIM (T=2.0)	1	UR
43	EU0-67324-00	PLATE	4	
44	6E0-28193-00	PLUG, water check	1	
45	6M6-44532-00	STOPPER UPPER MOUNT RUBBER (67)	1	UR
	6M6-44532-10	STOPPER UPPER MOUNT RUBBER (57)	1	UR



B3

FIG. 2 CRANKSHAFT. PISTON

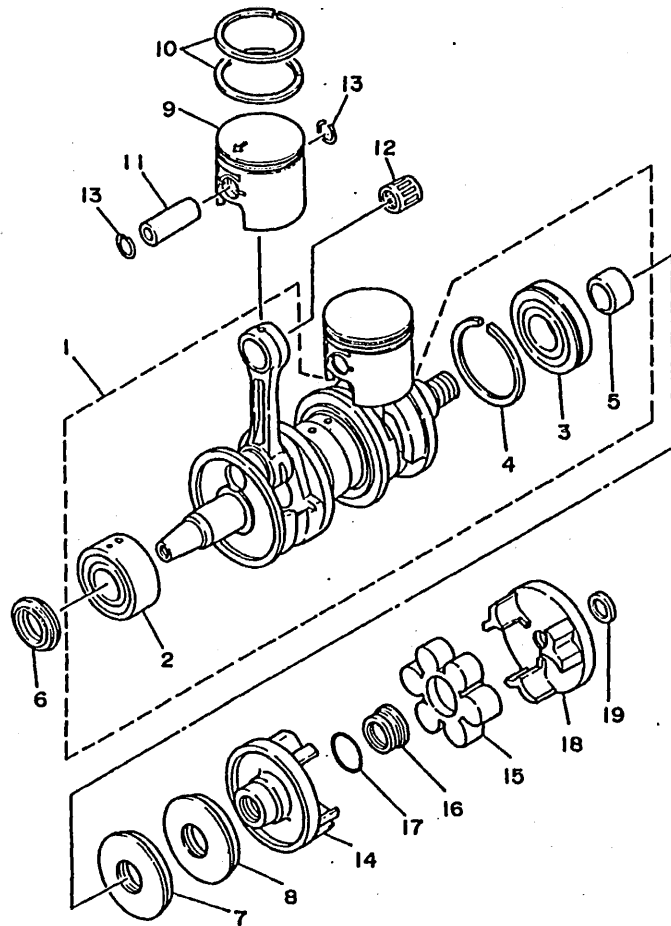

REF. NO.	PART NO.	DESCRIPTION.	Q'TY	REMARKS
1	6M6-11400-00	CRANKSHAFT ASSY	1	
2	93303-30601	.BEARING	1	
3	93306-307U1	.BEARING	1	
4	93440-80023	.CIRCLIP	1	
5	6M6-45526-00	.COLLAR, drive shaft	1	
6	93103-32M01	OIL SEAL	1	
7	93102-36M33	OIL SEAL	1	
8	93101-36M46	OIL SEAL	1	
9	6M6-11631-00-93	PISTON (STD)	2	
	6M6-11635-00	PISTON (0.25MM O/S)	2	AP
	6M6-11636-00	PISTON (0.50MM O/S)	2	AP
10	6M6-11601-00	PISTON RING SET (STD)	2	
	6M6-11601-10	PISTON RING SET (1ST O/S)	2	AP
	6M6-11601-20	PISTON RING SET (2ND O/S)	2	AP
11	8H8-11633-00	PIN, piston	2	
12	93310-320U3	BEARING, cylindrical	2	
13	93450-21053	CIRCLIP.	4	
14	6M6-45813-10-9M	FLANGE, coupling	1	
15	6M6-4581J-00	RUBBER SHAFT COUPLING	1	
16	6M6-5114E-00	NUT, ring	1	
17	93210-30M31	O-RING	1	
18	6M6-45813-00-9M	FLANGE, coupling	1	
19	90201-20M21	WASHER, plate	1	

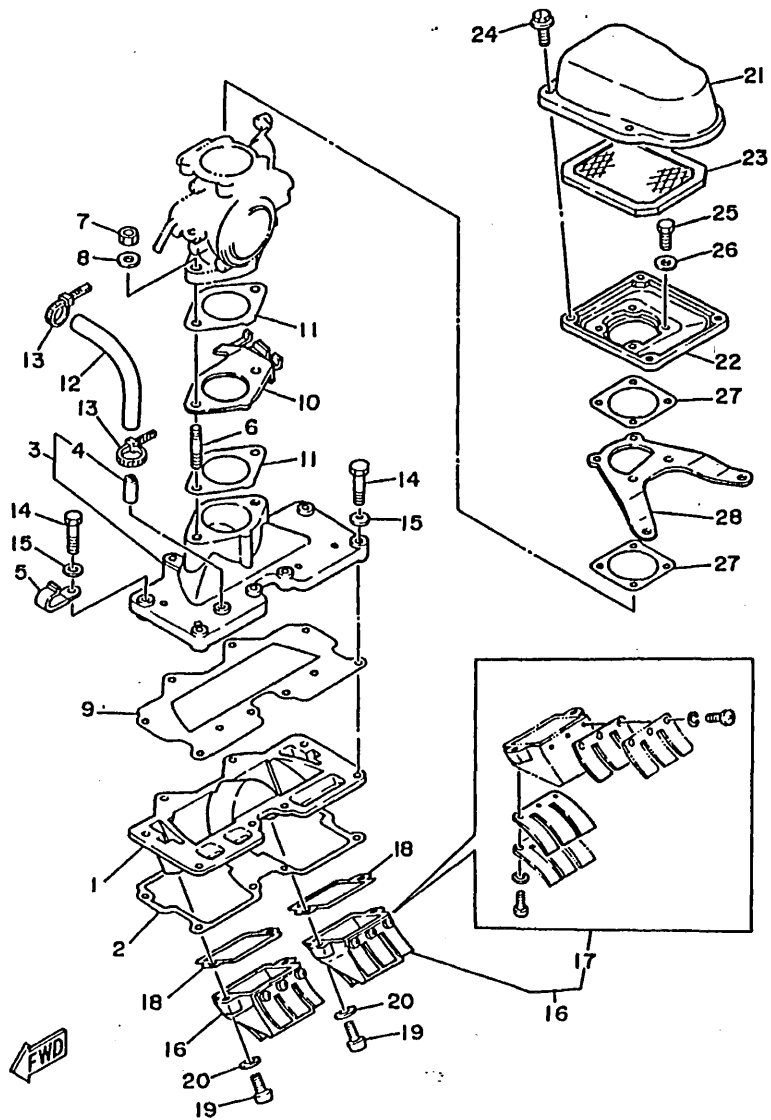
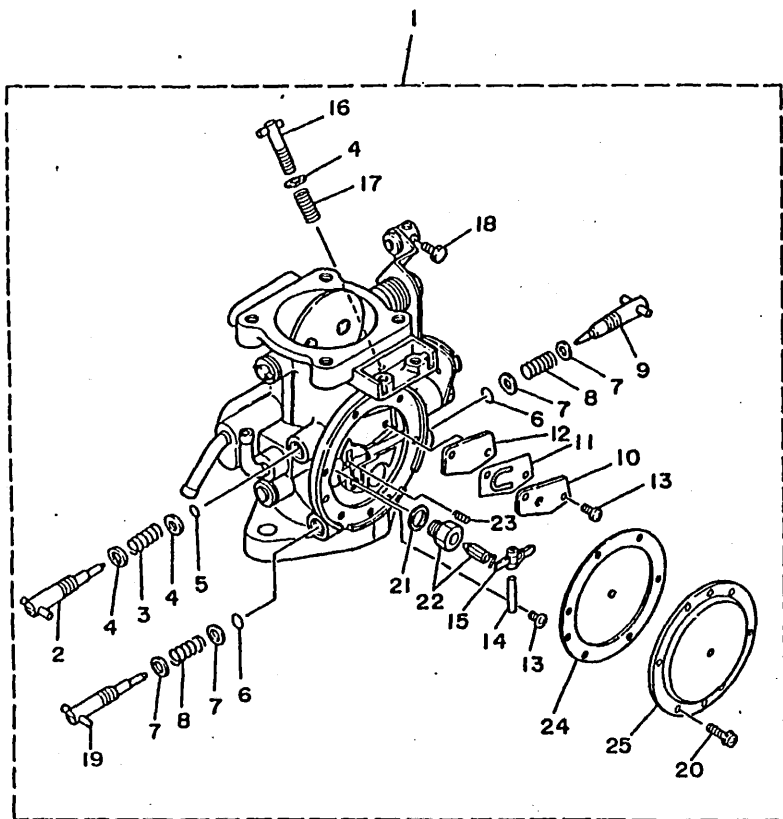

FIG. 3 INTAKE

REF. NO.	PART NO.	DESCRIPTION	Q'TY	REMARKS
1	6M6-13641-00-94	MANIFOLD 1	1	
2	6M6-13566-00	GASKET	1	
3	6M6-13555-00-94	MANIFOLD, intake	1	
4	650-24378-00	.PIPE, joint 4	1	
5	90465-08028	CLAMP	1	
6	90116-08M14	BOLT, stud	2	
7	95380-08600	NUT	2	
8	92990-08600	WASHER, plate	2	
9	6M6-13563-00	GASKET	1	
10	6M6-14527-00-EK	PLATE	1	
11	6M6-13556-00	GASKET, manifold	2	
12	90445-10M20	HOSE	1	
13	90465-11M10	CLAMP	2	
14	97013-06035	BOLT	8	
15	92990-06600	WASHER, plate	8	
16	6M6-13610-00	REED VALVE ASSY	2	
17	688-W0004-00	.REED SET	1	
18	6M6-13621-00	GASKET, valve seat	2	
19	98580-05016	SCREW, pan head	4	
20	92990-05600	WASHER, plate	4	
21	6M6-14283-00-98	COVER, carburetor 1	1	LOW GLOSS BLACK
22	6M6-14284-00-98	COVER, carburetor 2	1	LOW GLOSS BLACK
23	6M6-14451-00	ELEMENT, air cleaner	1	
24	90105-05M44	BOLT, washer based	4	
25	97313-06020	BOLT	4	
26	92990-06600	WASHER, plate	4	
27	6M6-13674-00	GASKET, air cooler cover 1	2	
28	6M6-14255-00-EK	PLATE	1	

FIG. 4 CARBURETOR

REF. NO.	PART NO.	DESCRIPTION	Q'TY	REMARKS
1	6M6-14301-00	CARBURETOR ASSY 1	1	
2	6M6-14946-00	.PLATE, needle fitting	1	
3	6K8-14533-00	.SPRING, adjust screw	1	
4	6K8-14559-00	.WASHER	3	
5	6K8-14562-00	.O-RING	1	
6	6K8-14561-00	.O-RING	2	
7	6K8-14537-00	.GASKET	4	
8	6K8-14589-00	.SPRING	2	
9	6K8-14923-00	.MIXTURE SCREW LOW	1	
10	6K8-14527-00	.PLATE	1	
11	6K8-14545-00	.DIAPHRAGM	1	
12	6M6-14536-00	.GASKET	1	
13	98602-03007	.SCREW, oval head	3	
14	6K8-14579-00	.PIN	1	
15	6K8-14547-00	.ARM, float	1	
16	6M6-14521-00	.SCREW, adjust	1	
17	6K8-14531-00	.SPRING, adjust screw	1	
18	6K8-14523-00	.SCREW, stop	1	
19	6M6-14923-00	.SCREW, pilot	1	
20	97980-04108	.SCREW, with washer	6	
21	6K8-14597-00	.WASHER	1	
22	6M6-14916-00	.NEEDLE	1	
23	6K8-14253-00	.SPRING	1	
24	6K8-14541-00	.DIAPHRAGM, pump	1	
25	6M6-14293-00	.COVER	1	



← FWD

B6

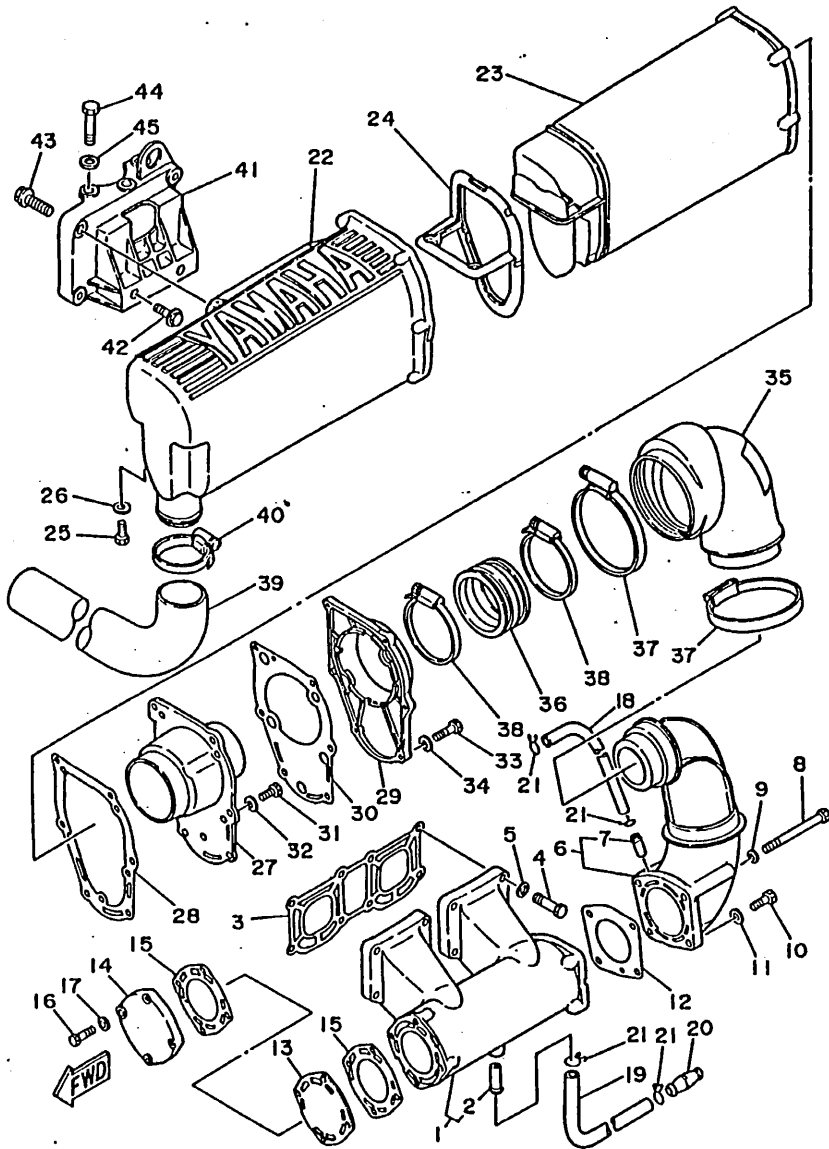

FIG. 5 EXHAUST 1

REF. NO.	PART NO.	DESCRIPTION	Q'TY	REMARKS
1	6M6-14711-00-9M	MUFFLER 1	1	
2	6K8-51129-00	.NIPPLE	1	
3	6M6-14613-00	GASKET, exhaust pipe	1	
4	97313-08035	BOLT	8	
5	92990-08600	WASHER, plate	8	
6	6M6-14712-00-9M	RING, joint	1	
7	6K8-51129-00	.NIPPLE	1	
8	97313-08085	BOLT	2	
9	92990-08600	WASHER, plate	2	
10	97013-08025	BOLT	2	
11	92990-08600	WASHER, plate	2	
12	6M6-14749-00	GASKET, muffler damper 2	1	
13	6M6-41111-00	INNER COVER, exhaust	1	
14	6M6-14718-00-9M	PROTECTOR, muffler 1	1	
15	6M6-14739-00	GASKET, muffler damper 1	2	
16	97313-06025	BOLT	4	
17	92990-06600	WASHER, plate	4	
18	90445-14M24	HOSE	1	
19	90445-14M23	HOSE	1	
20	6M6-51142-00	CONNECTION	1	
21	90467-13M13	CLIP	4	
22	6M6-14721-00-9M	MUFFLER 2	1	
23	6M6-14753-00-9M	SILENCER, exhaust	1	
24	6M6-15761-00	SEAL, rubber 1	1	
25	97313-06016	BOLT	2	
26	92990-06600	WASHER, plate	2	
27	6M6-14785-00-9M	DIFFUSER	1	
28	6M6-14755-00	GASKET, silencer	1	

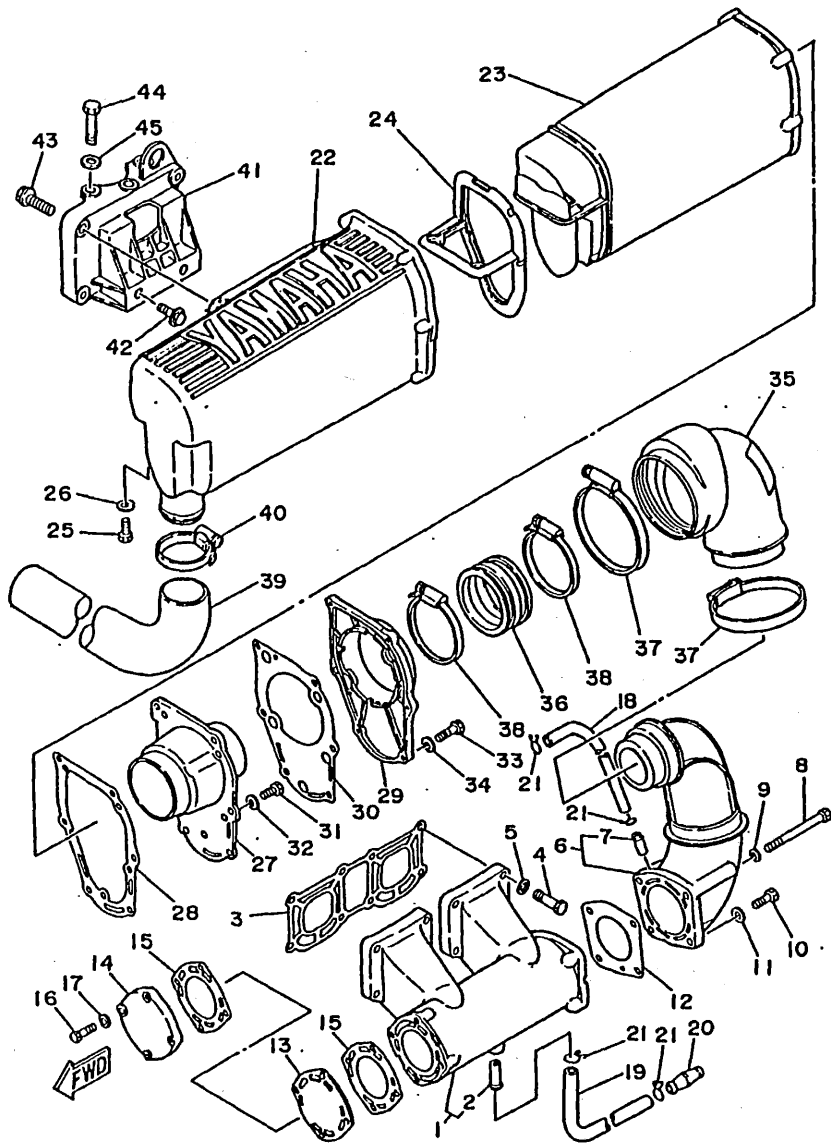

FIG. 5 EXHAUST 1

REF. NO.	PART NO.	DESCRIPTION	QTY	REMARKS
29	6M6-41113-00-9M	OUTER COVER, exhaust	1	
30	6M6-41114-00	GASKET, exhaust outer cover	1	
31	97395-06016	BOLT	5	
32	92990-06600	WASHER, plate	5	
33	97313-06025	BOLT	6	
34	92990-06600	WASHER, plate	6	
35	6M6-14615-00	JOINT, exhaust 1	1	
36	6M6-14625-00	JOINT, exhaust 2	1	
37	90460-90M11	CLAMP, hose	2	
38	90460-70M09	CLAMP, hose	2	
39	6K8-14752-00	PIPE, outlet	1	
40	90601-15253	NYLON CLIP 1	1	
41	6M6-14771-00-9M	STAY, muffler 1	1	
42	90105-10M49	BOLT, washer based	2	
43	90105-10M45	BOLT, washer based	3	
44	97313-10045	BOLT	3	
45	92990-10600	WASHER, plate	3	

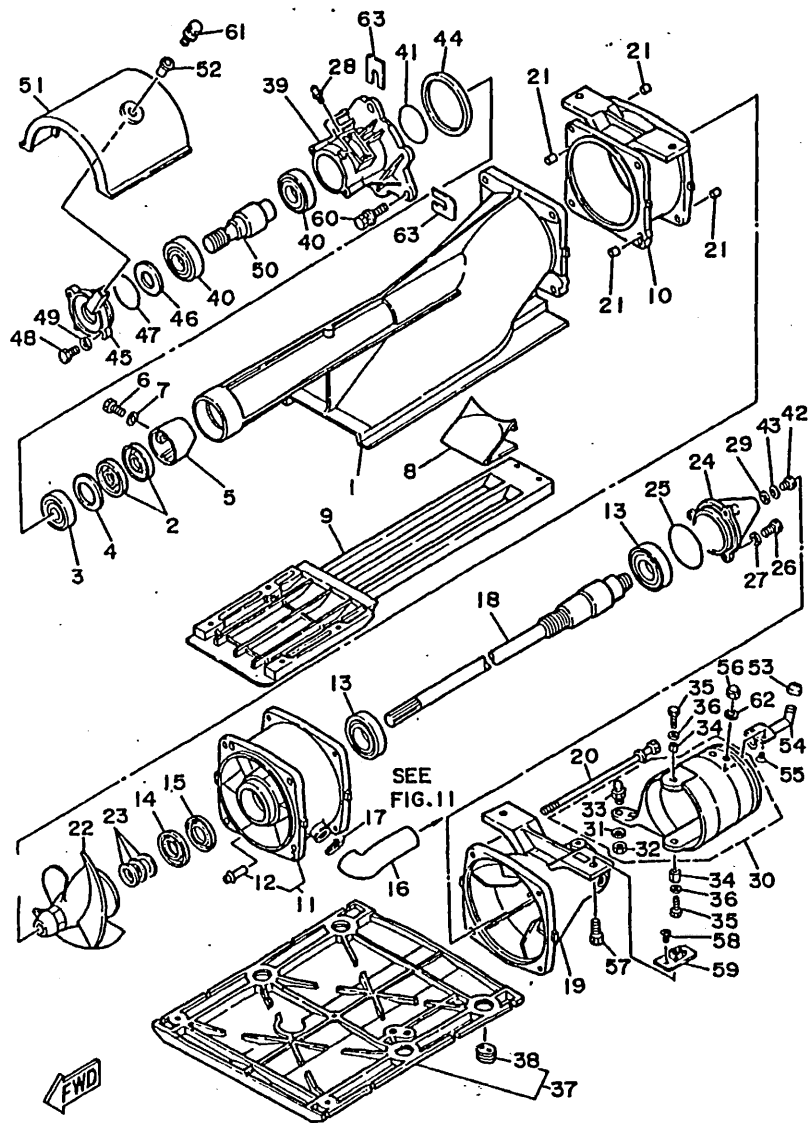

FIG. 6 JET UNIT

REF. NO.	PART NO.	DESCRIPTION	Q'TY	REMARKS
1	6K8-51311-00-94	DUCT, intake	1	
2	93101-17M31	OIL SEAL	2	
3	93306-30301	BEARING (B6303)	1	
4	90201-32M48	WASHER, plate	1	
5	6K8-51348-00-9M	SPACER	1	
6	97395-06020	BOLT	1	
7	92990-06600	WASHER, plate	1	
8	6K8-51347-00-9M	PLATE 3	1	
9	6K8-51333-00-9M	SCREEN, intake	1	
10	6K8-51312-00-94	HOUSING, impeller	1	
11	6K8-51315-00-94	DUCT, impeller	1	
12	6K8-51385-00	.PIPE	1	
13	93306-206U6	BEARING	1	
14	93103-30M00	OIL SEAL	1	
15	93101-30M32	OIL SEAL	1	
16	6K8-51161-10	HOSE, plasher	1	
17	90460-18M08	CLAMP, hose	1	
18	6K8-45511-01	SHAFT, drive	1	
19	6M6-51318-00-9M	NOZZULE	1	
20	90119-06M33	BOLT, with washer	4	
21	93606-12019	PIN, dowel	5	
22	6M6-51321-00-94	IMPELLER	1	
23	6K8-45567-00-01	SHIM (T=0.1)	1	UR
	6K8-45567-00-03	SHIM (T=0.3)	1	UR
	6K8-45567-00-05	SHIM (T=0.5)	1	UR
	6K8-45567-00-10	SHIM (T=1.0)	1	UR
24	6K8-51326-00-94	CAP	1	
25	93210-57M09	O-RING	1	

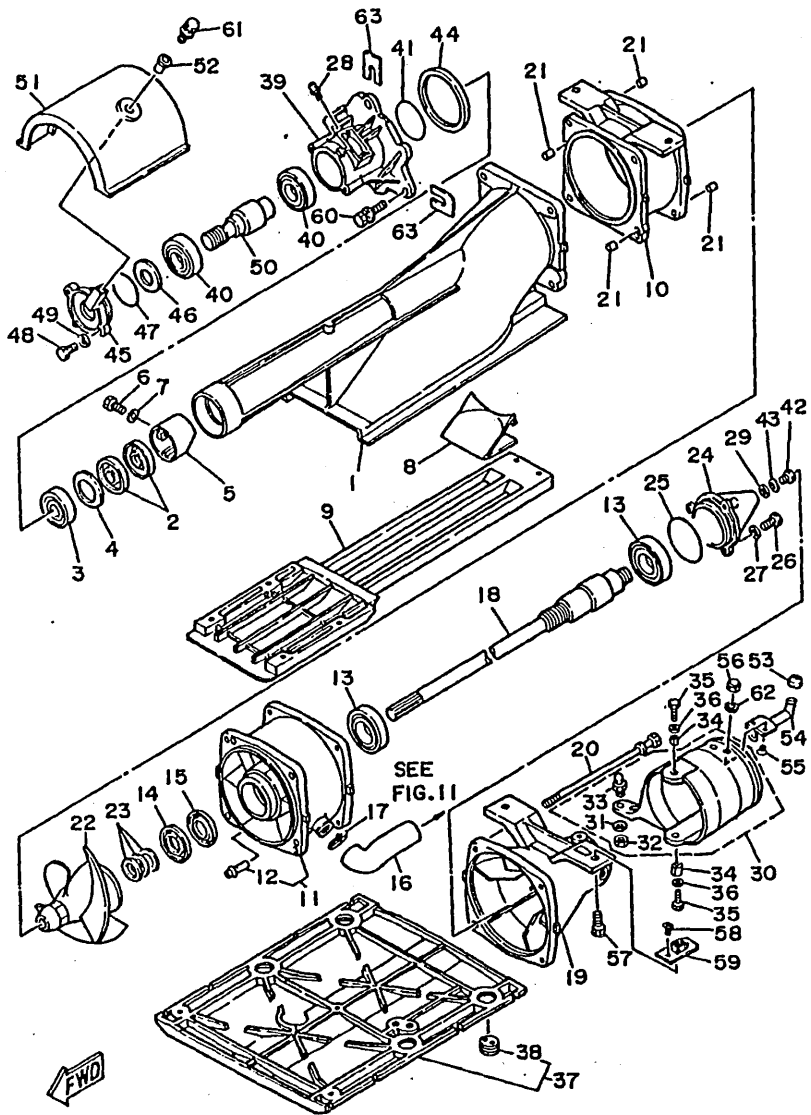

FIG. 6 JET UNIT

REF. NO.	PART NO.	DESCRIPTION	Q'TY	REMARKS
26	97395-06016	BOLT	3	
27	92990-06600	WASHER, plate	3	
28	93700-06004	NIPPLE, grease	1	
29	90430-06M03	GASKET	1	
30	6K8-51313-00	JET OUTPUT NOZZULE	1	
31	90201-06M02	.WASHER, plate	1	
32	95380-06700	.NUT	1	
33	6K8-42316-00	.BOLT, joint	1	
34	90387-06M12	COLLAR	2	
35	97395-06020	BOLT	2	
36	92990-06600	WASHER, plate	2	
37	FK7-62730-00	PLATE 2	1	
38	FK7-62732-00	.BOLT, jack	1	
39	6K8-45331-00-94	HOUSING, bearing	1	
40	93306-205U1	BEARING	2	
41	93210-52454	O-RING	1	
42	97395-06012	BOLT	1	
43	92990-06600	WASHER, plate	1	
44	6K8-45127-00	SEAL	1	
45	6K8-51332-00-94	PLATE	1	
46	93101-25M45	OIL SEAL	1	
47	93210-46M16	O-RING	1	
48	97395-06020	BOLT	2	
49	92990-06600	WASHER, plate	2	
50	6K8-51323-02	SHAFT, couplor	1	
51	6M6-51381-00	COVER	1	
52	90387-06M60	COLLAR	2	
53	EU0-62695-00	CAP, spout	1	

B10

FIG. 6 JET UNIT

REF. NO.	PART NO.	DESCRIPTION	Q'TY	REMARKS
54	EU0-62693-01	SPOUT	1	
55	98780-05012	SCREW, flat head	2	
56	95380-05800	NUT	2	
57	90119-10906	BOLT, with washer	4	
58	97780-40108	SCREW, tapping	8	
59	90179-10919	NUT	4	
60	90119-08907	BOLT, with washer	3	
61	90119-06900	BOLT, with washer	2	
62	92990-05200	WASHER, plain	2	
63	EU0-67354-30-03	SHIM (T=0.3)	1 UR	
	EU0-67354-30-05	SHIM (T=0.5)	1 UR	
	EU0-67354-30-10	SHIM (T=1.0)	1 UR	

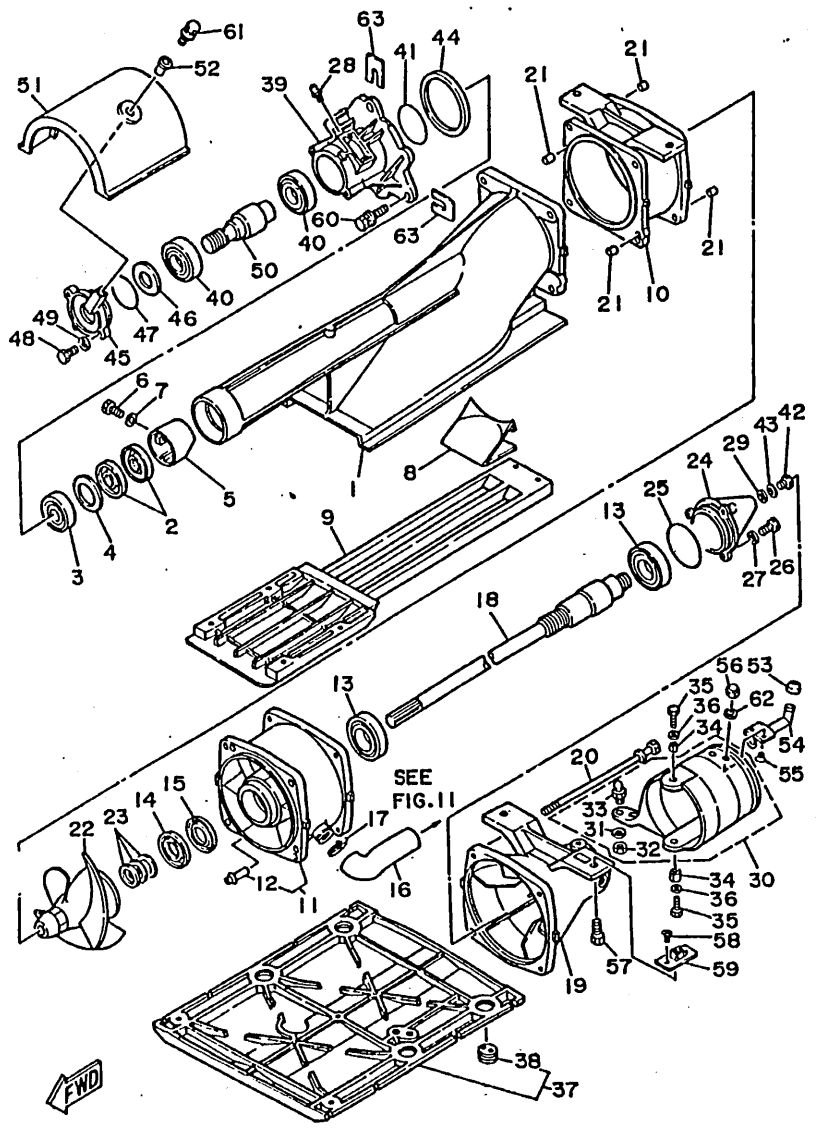

FIG. 7 GENERATOR

REF. NO.	PART NO.	DESCRIPTION	Q'TY	REMARKS
1	6M6-85550-00	ROTOR ASSY	1	
2	6M6-85560-00	BASE ASSY	1	
3	6M6-85520-00	.COIL, charge	1	
4	6M6-85533-00	.COIL, lighting	1	
5	6M6-85580-00	.COIL, pulser	1	
6	6M6-85515-00	.LEAD WIRE ASSY	1	
7	97902-05125	.SCREW, with washer	4	
8	97902-04122	.SCREW, with washer	2	
9	98580-04008	.SCREW, pan head	1	
10	92580-06016	SCREW, pan head	2	
11	92990-06600	WASHER, plate	2	
12	90280-05013	KEY, woodruff	1	
13	90109-10M44	BOLT	1	
14	6M6-81337-00-EK	COVER, flywheel	1	
15	90380-12M29	.BUSH, solid	1	
16	90461-06M01	CLAMP	1	
17	6M6-81365-00	GASKET, hole cover	1	
18	97395-06025	BOLT	7	
19	92990-06600	WASHER, plate	7	
20	93606-12019	PIN, dowel	2	

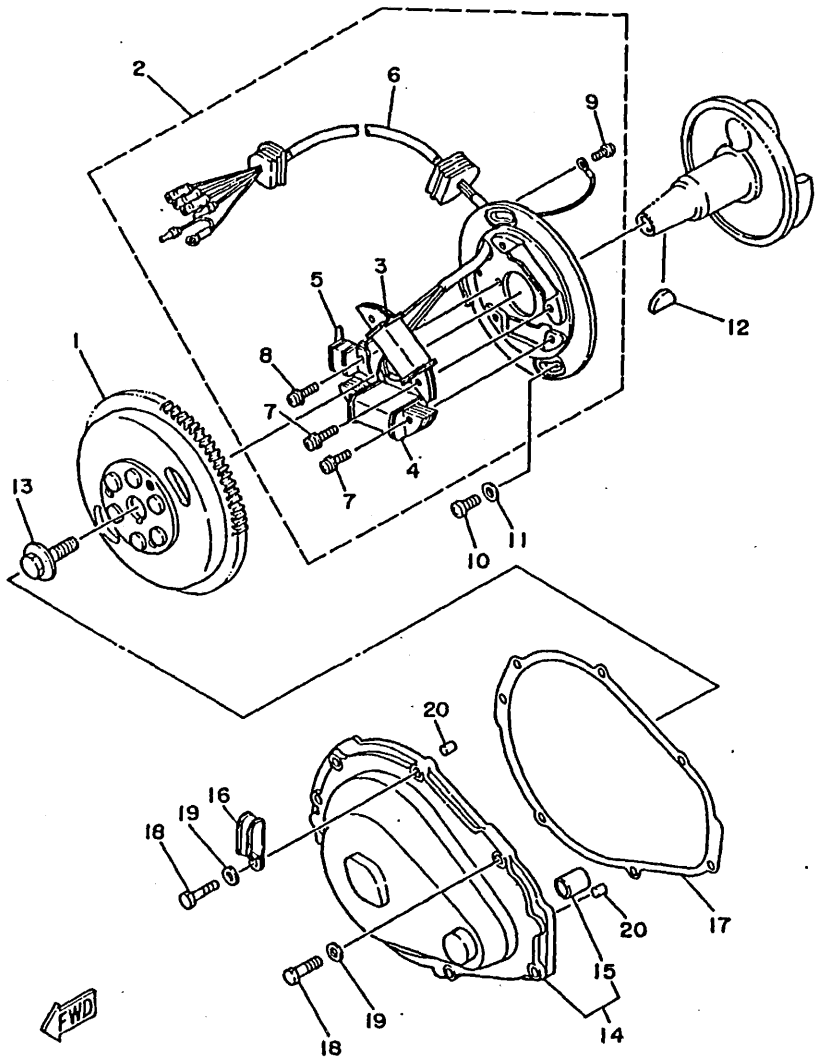
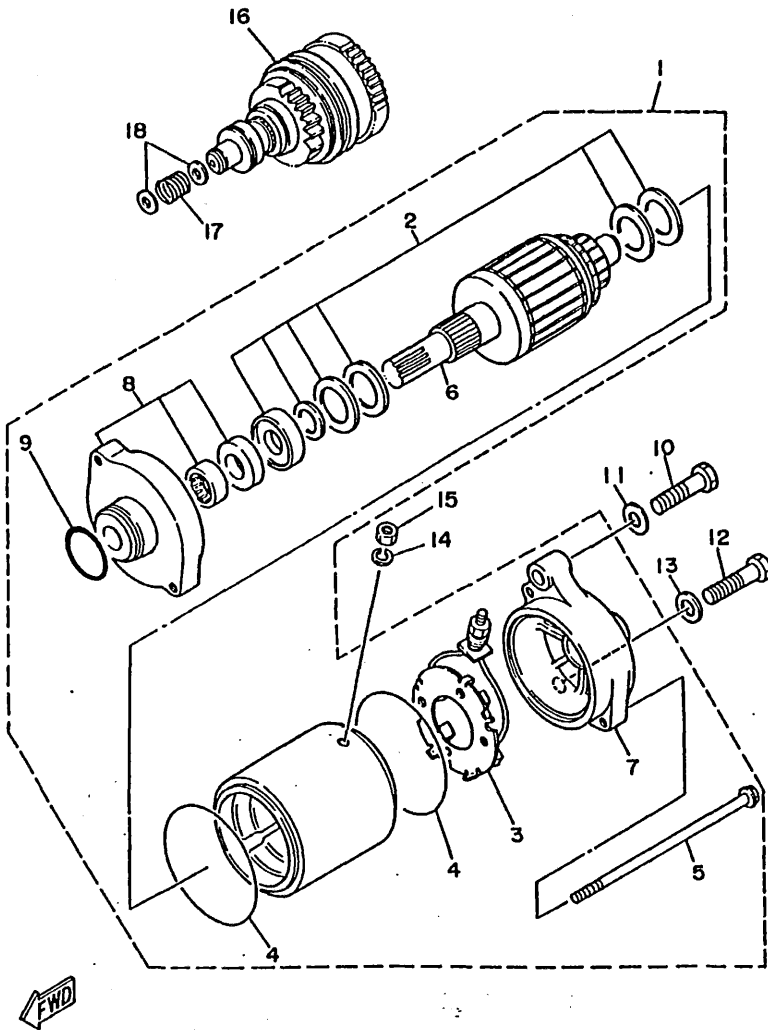

FIG. 8 STARTING MOTOR

REF. NO.	PART NO.	DESCRIPTION	Q'TY	REMARKS
1	6M6-81800-00	STARTING MOTOR ASSY	1	
2	3AJ-81809-00	.WASHER KIT	1	
3	6M6-81840-00	.BRUSH HOLDER ASSY	1	
4	11H-81844-00	.GASKET	2	
5	6M6-81826-00	.BOLT	2	
6	6M6-81850-00	.ARMATURE ASSY	1	
7	6M6-81820-00	.REAR BRACKET ASSY	1	
8	6M6-81830-00	.FRONT BRACKET ASSY	1	
9	26H-81847-00	.O-RING	1	
10	97313-08040	BOLT	1	
11	92990-08600	WASHER, plate	1	
12	97313-08035	BOLT	1	
13	92990-08600	WASHER, plate	1	
14	92990-06100	WASHER, spring	1	
15	95380-06700	NUT	1	
16	6M6-8183E-00	IDLE GEAR COMP.	1	
17	90501-14M73	SPRING, compression	1	
18	92990-06600	WASHER, plate	2	



B13

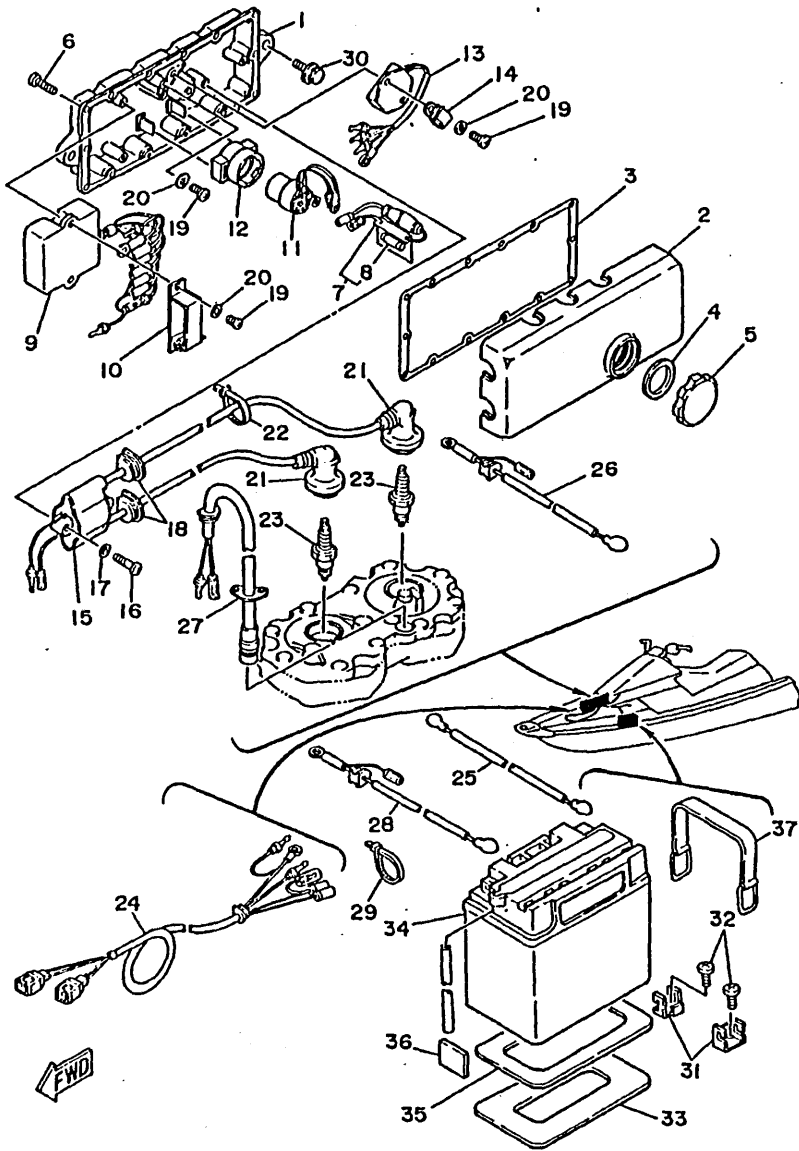

FIG. 9 ELECTRICAL 1

REF. NO.	PART NO.	DESCRIPTION	Q'TY	REMARKS
1	6M6-8552A-00-98	HOUSING	1	LOW GLOSS BLACK
2	6M6-8552E-00	COVER, case	1	
3	6M6-81921-00	GASKET, terminal	1	
4	6M6-81844-00	GASKET	1	
5	6M6-8132W-00	CAP	1	
6	97780-60525	SCREW, tapping	14	
7	6K8-82150-00	FUSE HOLDER ASSY	1	
8	6G1-82151-00	.FUSE	1	
9	6M6-85540-00	C.D.I. UNIT ASSY	1	
10	90464-06M29	CLAMP	1	
11	6G1-81941-10	STARTER RELAY ASSY	1	
12	6M6-81952-00	HOLDER, relay	1	
13	6M6-81960-A0	RECTIFIER & REGULATOR ASSY	1	
14	90465-08028	CLAMP	1	
15	6M6-85570-00	IGNITION COIL ASSY	1	
16	92580-06030	SCREW, pan head	2	
17	92990-06600	WASHER, plate	2	
18	90480-06M43	GROMMET	2	
19	92503-06015	SCREW PAN HEAD	6	
20	92990-06600	WASHER, plate	6	
21	6M6-82370-10	PLUG CAP ASSY	2	
22	90465-11M10	CLAMP	2	
23	94702-00195	PLUG, spark (NGK BR8HS)	2	
24	6M6-82553-00	EXTENSION, wire lead	1	
25	6M6-82117-00	WIRE, lead	1	
26	6M6-82117-10	WIRE, lead	1	
27	6M6-82560-00	THERMO SWITCH ASSY	1	
28	6M6-82117-20	WIRE, lead	1	

B14

FIG. 9 ELECTRICAL 1

REF. NO.	PART NO.	DESCRIPTION	Q'TY	REMARKS
29	90465-13M11	CLAMP	1	
30	90119-08907	BOLT, with washer	2	
31	EU0-65772-30	HOOK A	4	
32	90159-06901	SCREW, with washer	4	
33	EU0-68219-00	PLATE, battery	1	
34	EU0-82110-78	BATTERY ASSY (FB16CL-B)	1	
35	EU0-68221-00	PAD, battery 1	1	
36	EU0-68221-30	PAD, battery 2	4	
37	EU0-68218-03	BAND, battery	2	

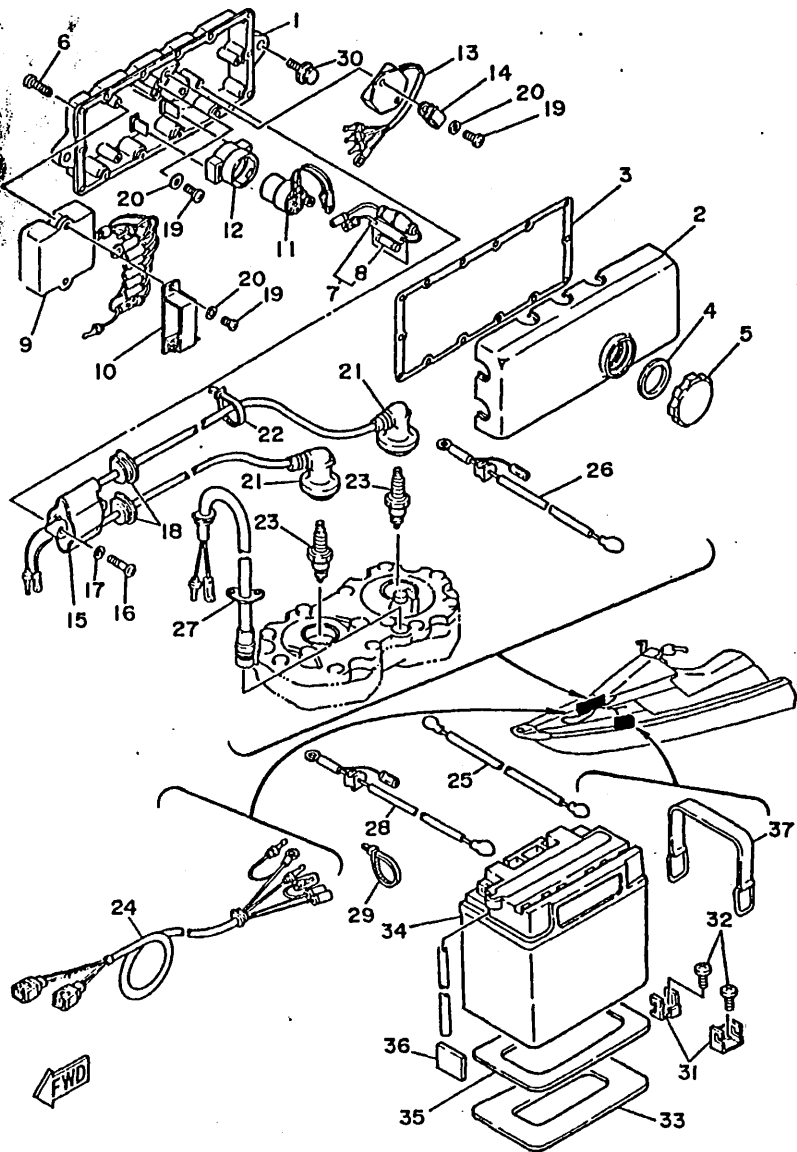
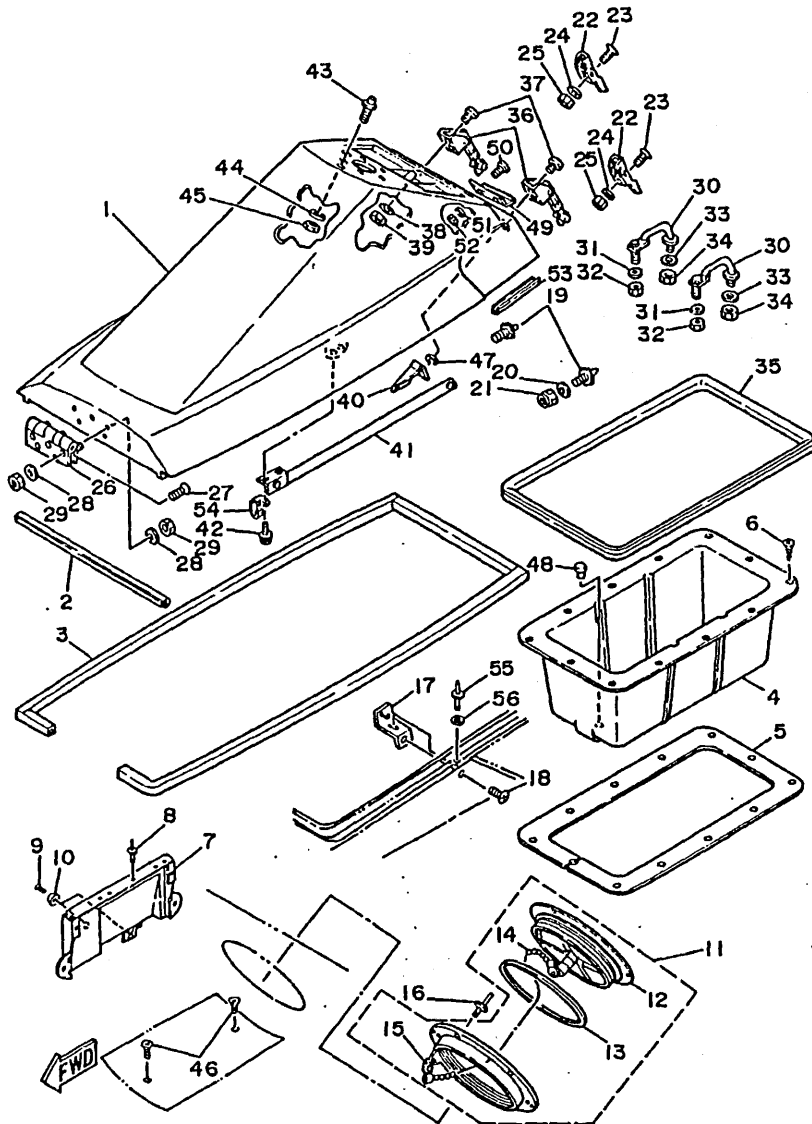

FIG. 10 HULL. DECK 1



REF. NO.	PART NO.	DESCRIPTION	Q'TY	REMARKS
1	EUO-65160-00	ENGINE HOOD COMP.	1	UR FOR CANADA
	FK7-65160-00	ENGINE HOOD COMP.	1	UR FOR OCEANIA
2	EUO-62688-00	PACKING 8	1	
3	EUO-62664-01	PACKING 2	1	
4	EUO-64742-00	LOCKER, under 2	1	
5	90656-31160	PACKING 34	1	
6	97780-50220	SCREW	12	
7	FK7-68156-00	BRACKET	1	
8	90267-48934	RIVET	5	
9	92680-06016	SCREW	2	
10	A84-62635-00	ROSETTE	2	
11	EUO-62720-00	INSPECTION COVER ASSY	1	
12	EUO-62721-00	.COVER, inspection	1	
13	93211-03902	.RING	1	
14	EUO-67835-30	.CHAIN BALL	1	
15	EUO-67839-00	.COUPLING	2	
16	90267-40937	RIVET, blind flat head	6	
17	EUO-62884-02	BRACKET, hatch support	1	
18	92780-06016	SCREW	1	
19	EUO-63729-02	STOPPER, seat 1	2	
20	92990-08200	WASHER, plain	2	
21	90185-08057	NUT, self-locking	2	
22	EUO-62841-01	BRACKET, hatch lock	2	
23	98780-05020	SCREW	4	
24	92990-05200	WASHER, plain	4	
25	95720-05300	NUT, self-locking	4	
26	90600-70069	HINGE	1	
27	98780-05020	SCREW, flat head	5	

FIG. 10 HULL. DECK 1

REF. NO.	PART NO.	DESCRIPTION	Q'TY	REMARKS
28	92990-05200	WASHER, plain	10	
29	95720-05300	NUT, self-locking	10	
30	EU0-61638-01	CLEAT	2	
31	92990-06200	WASHER, plain	2	
32	95720-06300	NUT, self-locking	2	
33	92990-08200	WASHER, plain	2	
34	95720-08300	NUT, self-locking	2	
35	EU0-62663-01	PACKING 1	1	
36	EU0-62843-01	HOOK, hatch lock	2	
37	98580-05020	SCREW, flat head	4	
38	92990-05200	WASHER, plain	2	
39	95720-05300	NUT, self-locking	2	
40	EU0-62892-01	FIX PLATE	1	
41	EU0-62891-00	SUPPORT, hatch	1	
42	90159-06901	SCREW, flat head with washer	2	
43	EU0-61314-30	PIN, stopper	1	
44	92990-10200	WASHER, plain	1	
45	95780-10300	NUT, self-locking	1	
46	98780-04016	SCREW, flat head	2	
47	92990-05200	WASHER, plain	2	
48	90338-12081	PLUG	1	
49	EU0-63783-00	GUIDE, seat	1	
50	98580-05016	SCREW	2	
51	92990-05200	WASHER, plain	2	
52	95720-05300	NUT, self-locking	2	
53	EU0-65162-00	TRIM	2	
54	90465-08M08	CLAMP	1	
55	90267-48938	RIVET	1	

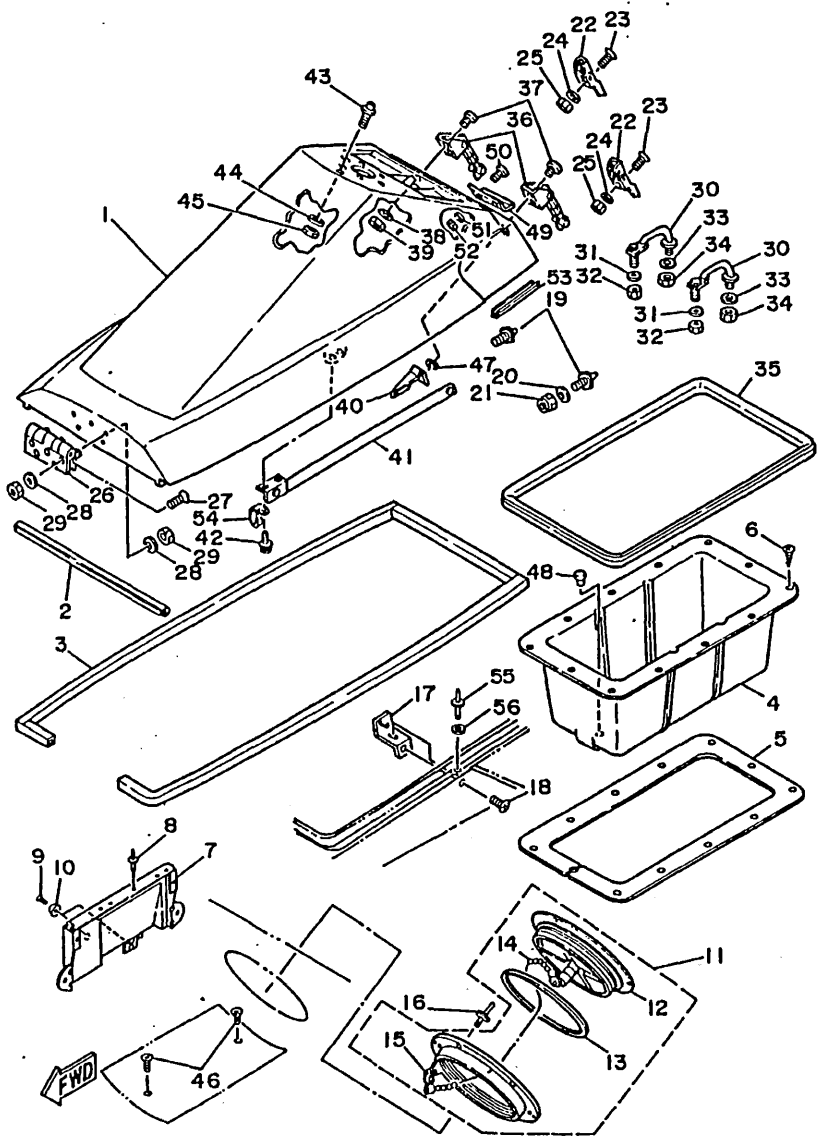

C3

FIG. 10 HULL. DECK 1

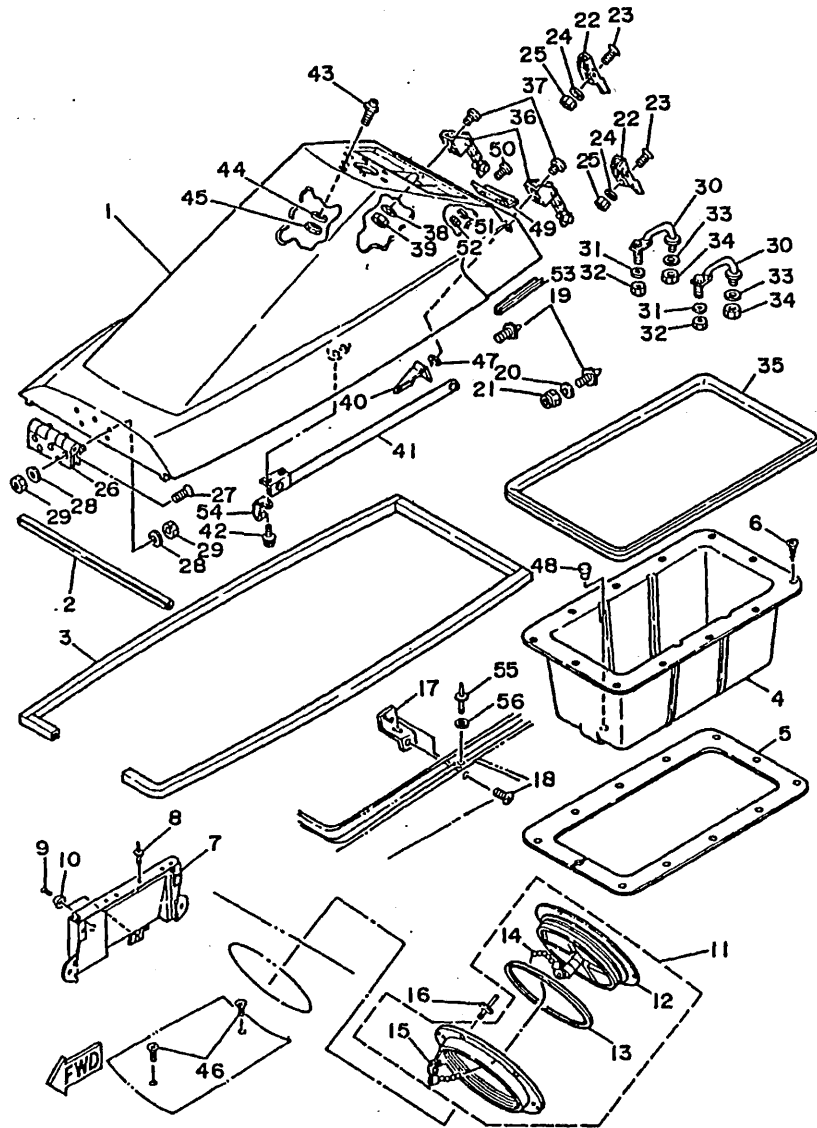

REF. NO.	PART NO.	DESCRIPTION	Q'TY	REMARKS
56	92990-05200	WASHER, plain	1	

C4

FIG. 11 HULL, DECK 2

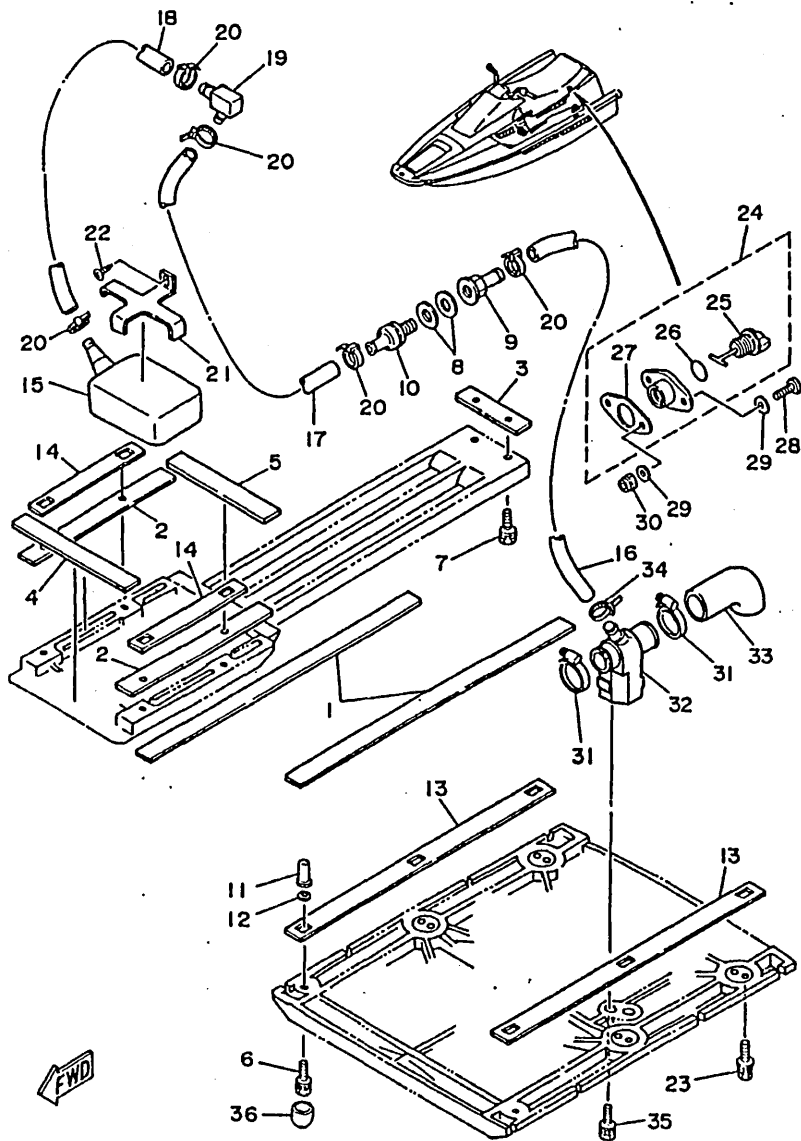

REF. NO.	PART NO.	DESCRIPTION	Q'TY	REMARKS
1	EU0-62284-00	PACKING 3	2	
2	EU0-62284-30	PACKING 4	2	
3	EU0-62284-40	PACKING 5	1	
4	EU0-62284-50	PACKING 6	1	
5	EU0-62284-60	PACKING 7	1	
6	90119-06915	BOLT, with washer	6	
7	90119-06900	BOLT, with washer	2	
8	90430-13909	PACKING	2	
9	90604-80759	CONNECTION, thru-hull 1/4"	1	
10	90604-80760	CONNECTION, thru-hull 1/4"	1	
11	90179-06935	NUT, pop	10	
12	90201-09924	WASHER, plate	10	
13	EU0-67367-00	PLATE, stopper (A)	2	
14	EU0-67367-30	PLATE, stopper (B)	2	
15	EU0-67613-00	STRAINER	1	
16	90445-14M05	HOSE	1	
17	90445-14M03	HOSE	1	
18	90445-14M04	HOSE	1	
19	6K8-51162-00	JOINT, hose	1	
20	90465-13M11	CLAMP	5	
21	EU0-67618-00	BASE	1	
22	97780-50116	SCREW, tapping	1	
23	90119-06914	BOLT, with washer	4	
24	EU0-62280-00	DRAIN PLUG ASSY	1	
25	EU0-62282-00	.PLUG, drain	1	
26	EU0-62283-00	.O-RING	1	
27	EU0-62285-00	.PACKING, drain	1	
28	98580-05020	SCREW	2	

FIG. 11 HULL. DECK 2

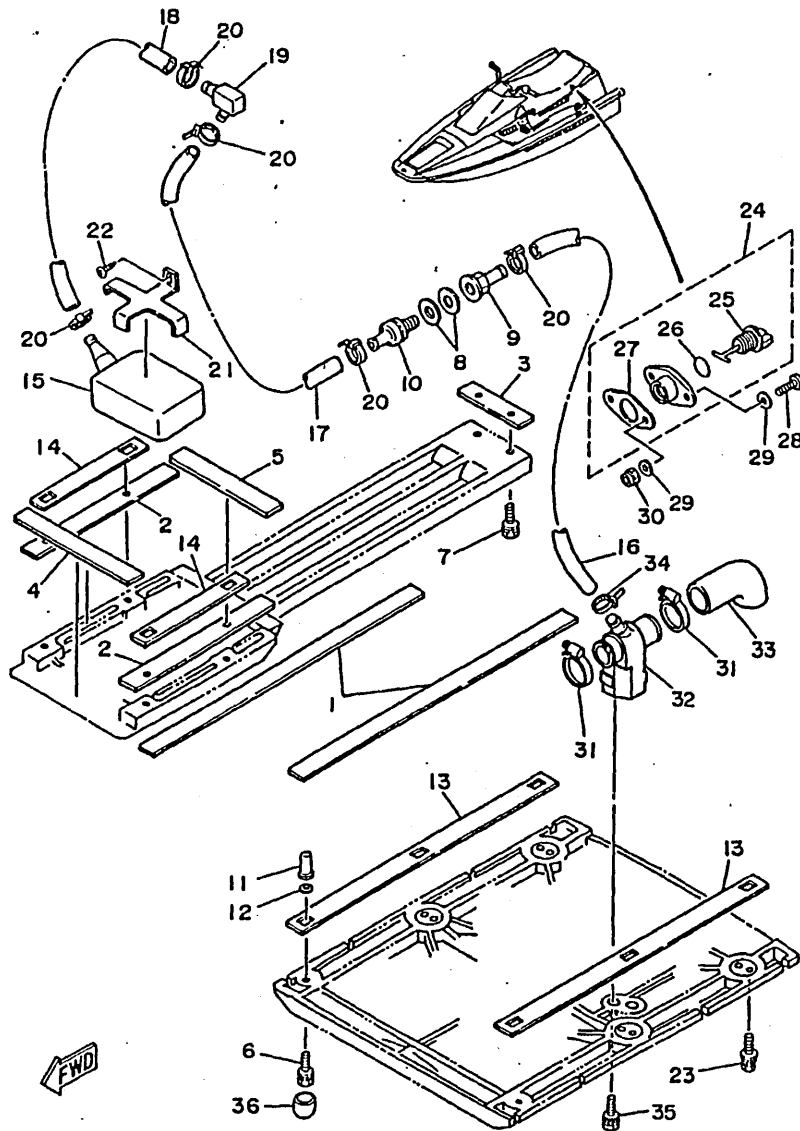

REF. NO.	PART NO.	DESCRIPTION	Q'TY	REMARKS
29	92990-05200	WASHER, plain	4	
30	95780-05300	NUT, self-locking	2	
31	90460-18M08	CLAMP, hose	2	
32	6K8-7610K-00	BODY, valve	1	
33	6K8-51141-00	HOSE, section	1	
34	90465-13M11	CLAMP	1	
35	90119-06901	BOLT, with washer	2	
36	90190-06013	CLING	10	

C6

FIG. 12 GUNWALE. MAT

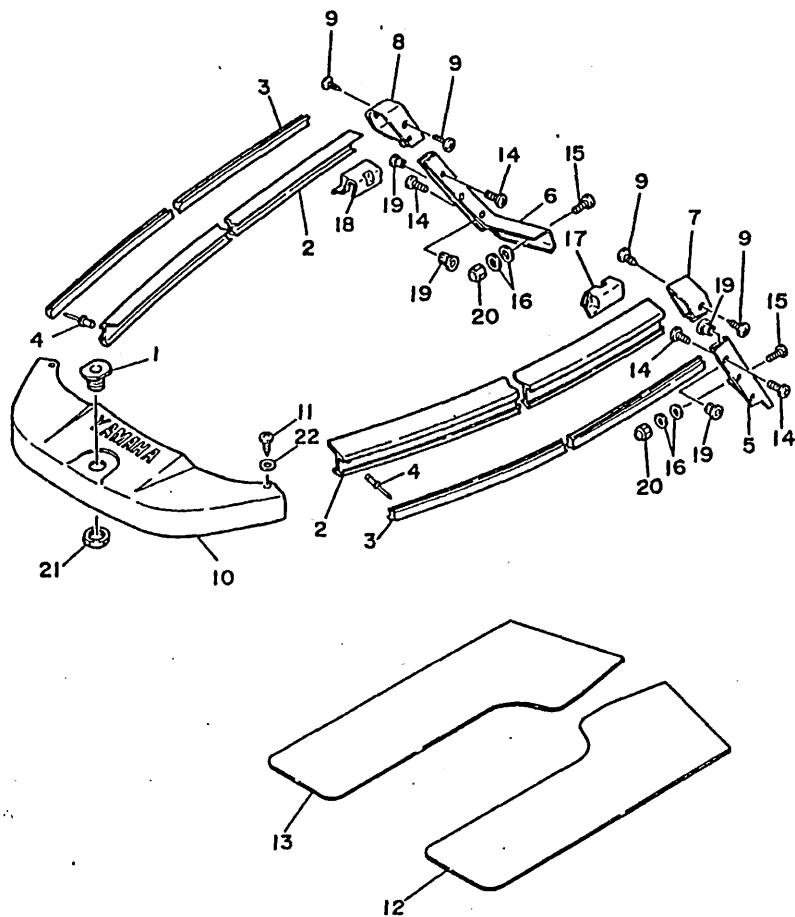

REF. NO.	PART NO.	DESCRIPTION	Q'TY	REMARKS
1	EU0-61651-30	ROPE HOLE	1	
2	EU0-62512-00	GUNWALE, side	2	
3	90697-25025	GUNWALE 29	2	
4	90267-48932	RIVET, blind	42	
5	EU0-62513-14	GUNWALE, stern (LH)	1	
6	EU0-62513-24	GUNWALE, stern (RH)	1	
7	EU0-62574-12	CAP, gunwale stern (LH)	1	
8	EU0-62574-22	CAP, gunwale stern (RH)	1	
9	90149-05935	SCREW, tapping	4	
10	EU0-62511-00	GUNWALE, bow	1	
11	90149-05937	SCREW, tapping	4	
12	EU0-63581-12	MAT, upper (LH)	1	UR FOR CANADA
	FK7-63581-10	MAT, upper (LH)	1	UR FOR OCEANIA
13	EU0-63581-22	MAT, upper (RH)	1	UR FOR CANADA
	FK7-63581-20	MAT, upper (RH)	1	UR FOR OCEANIA
14	90149-05933	SCREW, oval head	8	
15	90149-05934	SCREW, oval head	4	
16	92990-05200	WASHER, plain	8	
17	EU0-62519-V0	INNER GUNWALE (LH)	1	
18	EU0-62519-W0	INNER GUNWALE (RH)	1	
19	90179-05924	NUT	8	
20	95380-05800	NUT, cap	4	
21	EU0-61652-00	NUT	1	
22	90201-05928	WASHER, plate	4	

FWD

FIG. 13 VENTILATION

REF. NO.	PART NO.	DESCRIPTION	Q'TY	REMARKS
1	EU0-62149-40	PIPE, ventilation	1	
2	EU0-62155-00	CAP	4	
3	EU0-62156-00	ELBOW, ventilater 11	2	
4	EU0-62156-32	ELBOW, ventilater 12	2	
5	90467-08M10	CLIP	1	
6	EU0-62241-00	BODY, drain 1	2	
7	EU0-62242-00	DRAIN 2	1	
8	97780-40112	SCREW, pan head	6	
9	90669-03005	HOSE 1	2	
10	90601-12538	BAND, hose 25	4	
11	EU0-62241-30	NUT, drain 1	2	
12	EU0-67856-40	HOSE, air vent 3	1	
13	EU0-67856-30	HOSE, air vent 2	1	
14	90465-11M10	CLAMP	3	

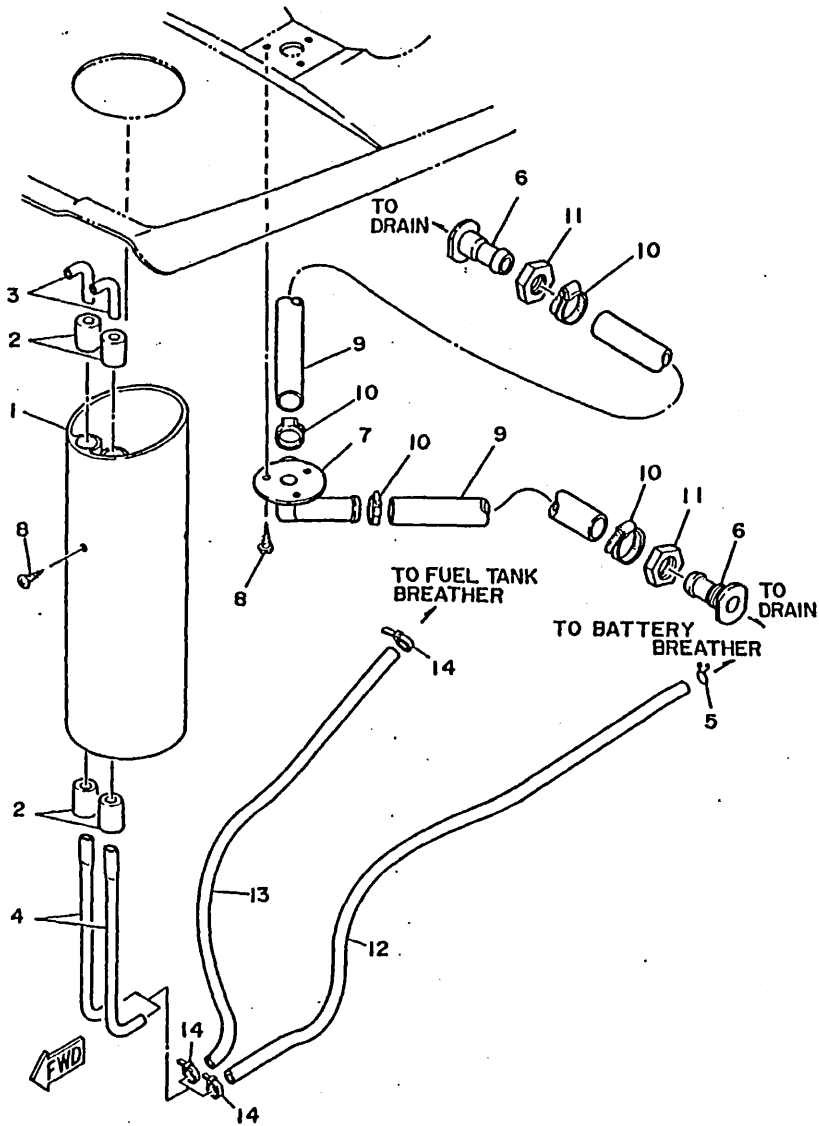

C8

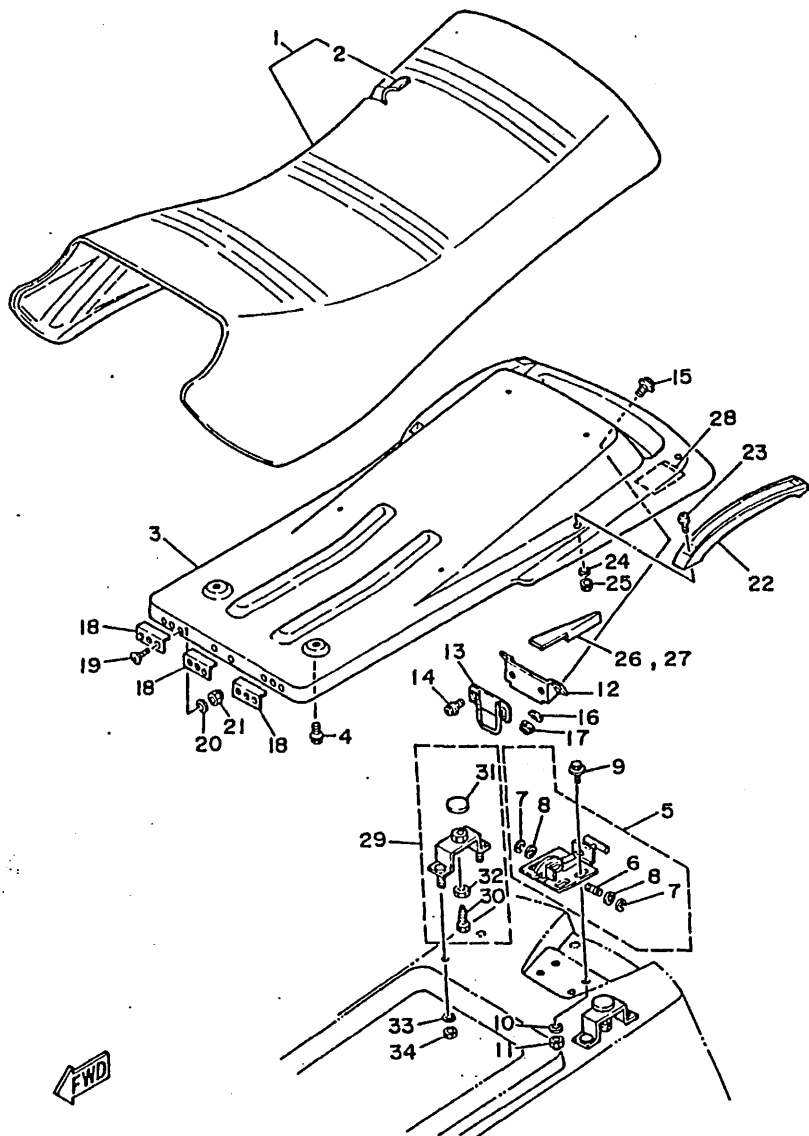

FIG. 14 SEAT

REF. NO.	PART NO.	DESCRIPTION	Q'TY	REMARKS
1	FK7-63710-30	SEAT, tandem assy	1	UR FOR CANADA
	FK7-63710-00	SEAT, tandem assy	1	UR FOR OCEANIA
2	FK7-63711-30	.COVER, seat	1	UR FOR CANADA
	FK7-63711-00	.COVER, seat	1	UR FOR OCEANIA
3	EU0-63702-02	BASE SEAT COMP.	1	
4	90119-06034	BOLT, with washer	6	
5	EU0-63850-00	SEAT LOCK ASSY	1	
6	EU0-63774-00	.PIN	1	
7	93430-05900	.CLIP	2	
8	92990-06200	.WASHER, plain	2	
9	90119-06901	BOLT, with washer	4	
10	92990-06200	WASHER, plain	4	
11	95720-06300	NUT, self-locking	4	
12	EU0-63778-00	BASE, hook end	1	
13	EU0-63779-00	HOOK END	1	
14	90119-06066	BOLT, with washer	2	
15	90159-06902	SCREW, with washer	4	
16	92990-06200	WASHER, plain	4	
17	95720-06300	NUT, self-locking	4	
18	EU0-63789-01	STOPPER, seat 2	3	
19	98780-05016	SCREW	6	
20	92990-05200	WASHER, plain	6	
21	95720-05300	NUT, self-locking	6	
22	EU0-62714-01	GRIP, hand	2	
23	90159-06902	SCREW	4	
24	92990-06200	WASHE, plain	4	
25	95780-06300	NUT, self-locking	4	
26	EU0-67593-10	MAT 3 (LH)	1	

FIG. 14 SEAT

REF. NO.	PART NO.	DESCRIPTION	Q'TY	REMARKS
27	EU0-67593-20	MAT 3 (RH)	1	
28	EU0-63765-00	LINER, damper	2	
29	EU0-63760-02	DAMPER, seat assy	2	
30	EU0-63762-00	.BOLT	2	
31	EU0-63763-01	.PLATE	2	
32	EU0-63766-00	.NUT	2	
33	92990-06200	WASHER	4	
34	95720-06300	NUT, self-locking	4	

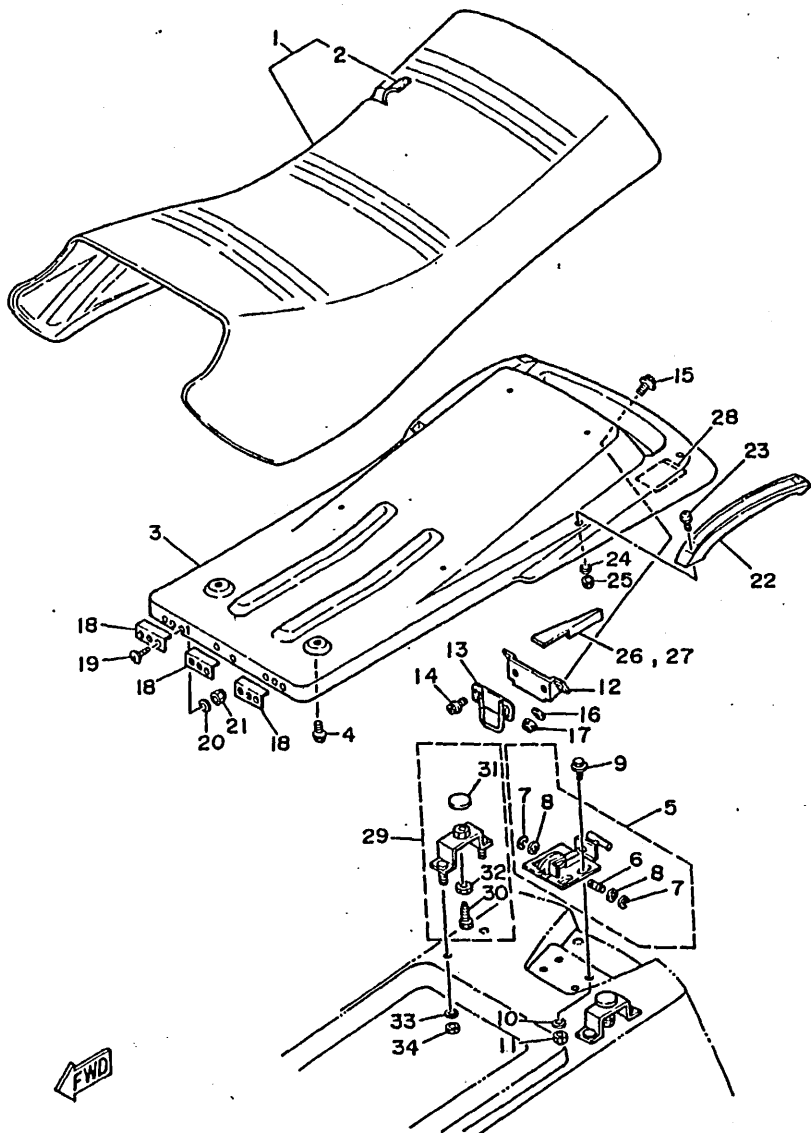
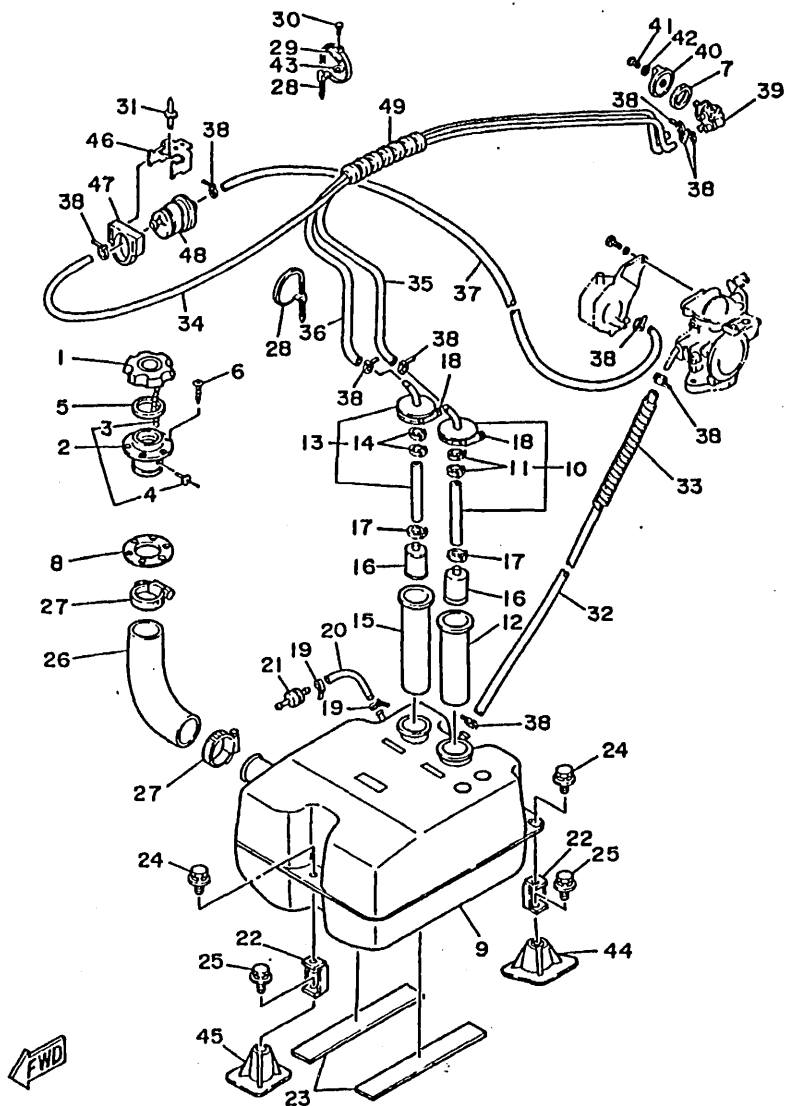

FIG. 15 FUEL TANK



REF. NO.	PART NO.	DESCRIPTION	Q'TY	REMARKS
1	EU0-67831-01	CAP, fuel filler	1	
2	EU0-W6783-01	SOCKET	1	
3	EU0-67835-00	.CHAIN BALL	1	
4	90267-40935	.RIVET	1	
5	EU0-67832-00	PACKING 1	1	
6	EU0-67869-00	SCREW, tapping	6	
7	90170-22M11	NUT	1	
8	EU0-67834-00	PACKING, fuel filler	1	
9	EU0-67711-00	TANK, fuel	1	
10	EU0-24335-31	PIPE 1	1	
11	90601-11052	.BAND, hose	2	
12	8V0-24336-00	PIPE 2	1	
13	EU0-24335-01	PIPE 11	1	
14	90601-11052	.BAND, hose	2	
15	813-24336-00	PIPE 2	1	
16	8H5-24560-00	FILTER	2	
17	90601-11052	BAND, hose 10	2	
18	90601-16255	BAND, hose 62	2	
19	90465-11M10	CLAMP	7	
20	EU0-67856-00	HOSE, air vent 1	1	
21	EU0-67767-01	CHECK VALVE	1	
22	EU0-67777-02	FIX FUEL TANK	3	
23	EU0-67593-31	MAT 2	2	
24	90119-08907	BOLT, with washer	3	
25	90119-08903	BOLT, with washer	3	
26	EU0-67844-00	HOSE, filter	1	
27	90601-15554	BAND, hose 55	2	
28	90601-20006	BAND	6	

C11

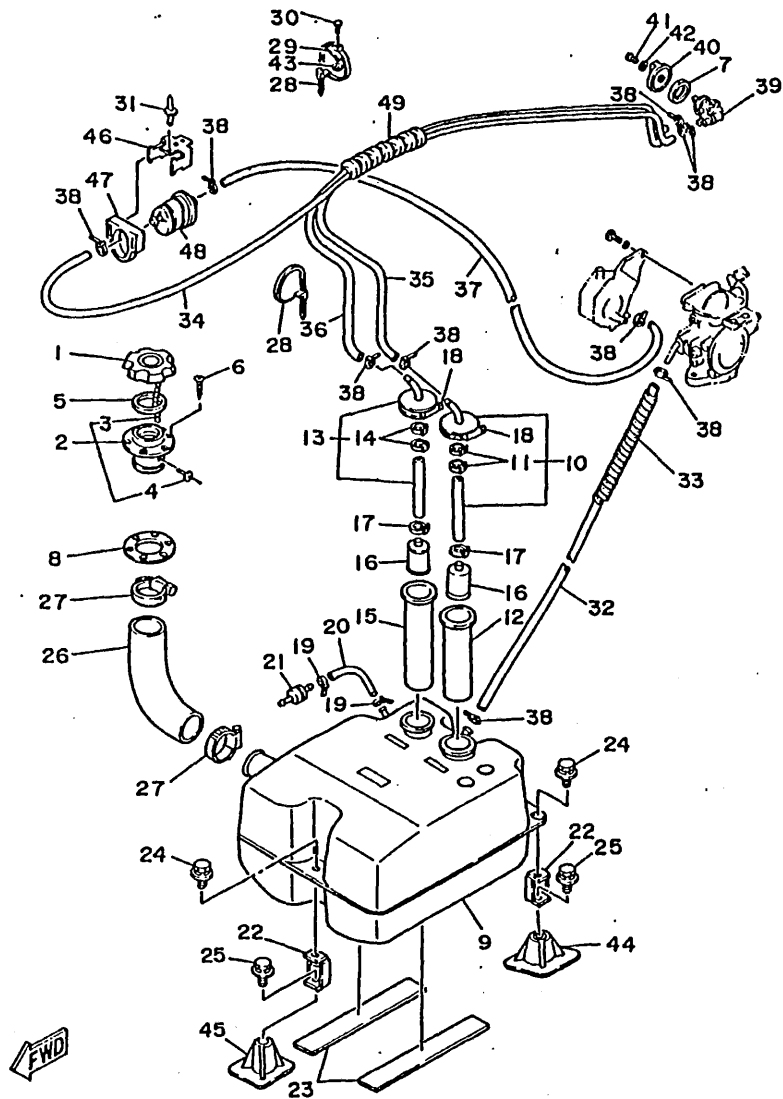

FIG. 15 FUEL TANK

REF. NO.	PART NO.	DESCRIPTION	Q'TY	REMARKS
29	90600-91729	CLAMP	5	
30	90267-48931	RIVET, blind	5	
31	90267-48934	RIVET	3	
32	90445-10M25	HOSE	1	
33	90699-34100	SPIRAL TUBE	1	
34	90445-10M22	HOSE	1	
35	90445-10M24	HOSE	1	
36	90445-10M23	HOSE	1	
37	90445-10M21	HOSE	1	
38	90465-11M10	CLAMP	10	
39	6K8-24500-01	FUEL COCK ASSY	1	
40	6K8-24524-00	LEVER, cock	1	
41	97880-04010	SCREW, pan head	1	
42	92990-04600	WASHER, plate	1	
43	90201-05925	WASHER, plain	3	
44	EU0-67745-31	BASE, fuel tank 2	2	
45	EU0-67745-01	BASE, fuel tank 1	1	
46	EU0-67816-30	BRACKET, fuel filter	1	
47	EU0-67817-00	HOLDER, filter	1	
48	6K8-24560-00	FILTER ASSY	1	
49	FK7-67731-00	TUBE	1	

FIG. 16 FUEL PUMP

REF. NO.	PART NO.	DESCRIPTION	Q'TY	REMARKS
1	6M6-24410-01	FUEL PUMP ASSY	1	
2	648-24411-00	.DIAPHRAGM	1	
3	648-24424-00	.SEAT, spring	1	
4	648-24423-00	.SPRING, diaphragm	1	
5	648-24434-01	.GASKET, body	1	
6	6A0-24421-01	.VALVE, check	2	
7	90147-03M00	.SCREW, pan head	2	
8	98813-03100	.NUT	2	
9	648-24435-02	.GASKET, body 2	1	
10	663-24411-00	.DIAPHRAGM	1	
11	6M6-24413-00	.BODY 2	1	
12	98580-05530	.SCREW, pan head	3	
13	92990-05100	.WASHER, spring	3	
14	92580-06030	.SCREW, pan head	2	
15	92990-06100	.WASHER, spring	2	
16	97395-06020	BOLT	2	
17	92990-06600	WASHER, plate	2	
18	90445-10M20	HOSE	1	
19	90446-14M12	TUBE	1	

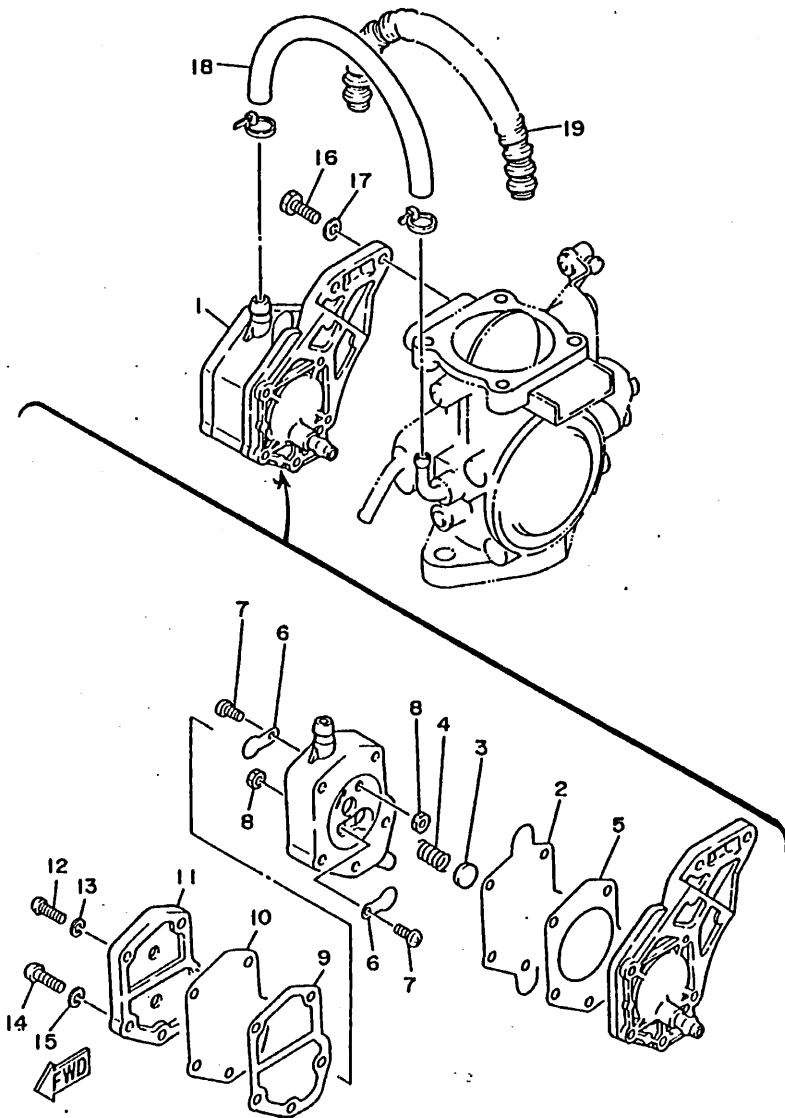
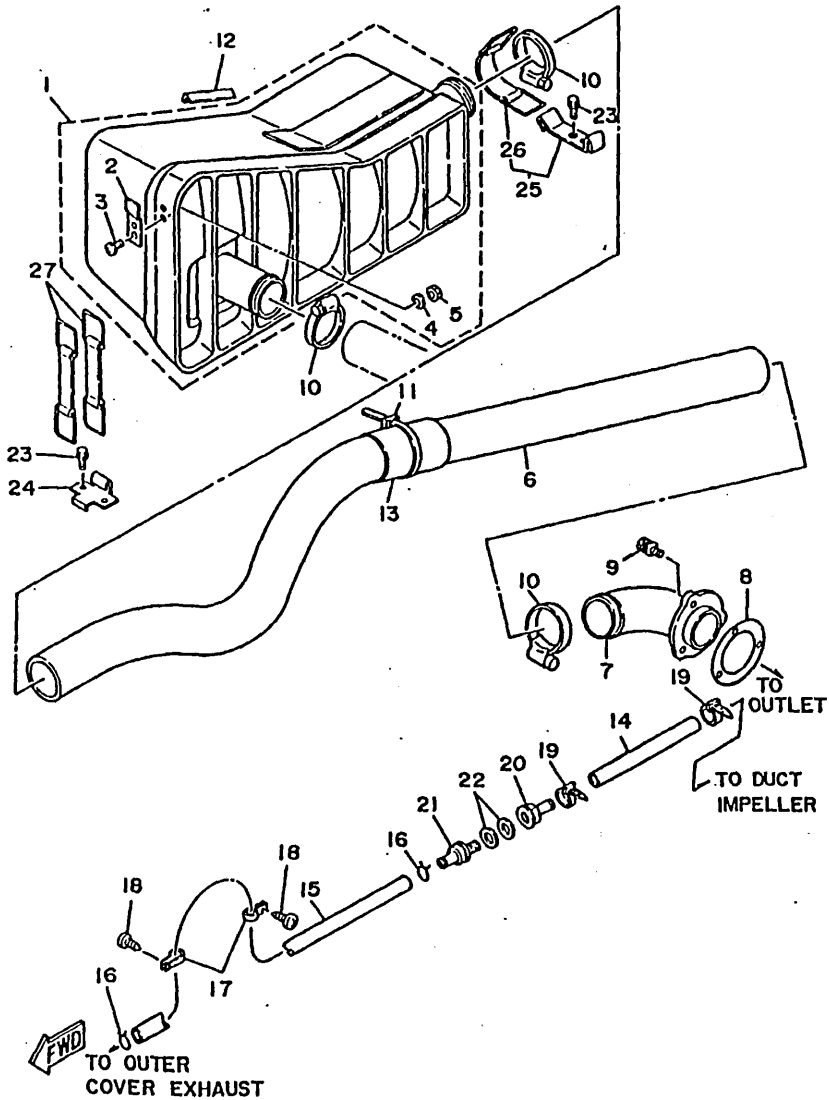

FIG. 17 EXHAUST 2

REF. NO.	PART NO.	DESCRIPTION	Q'TY	REMARKS
1	EUO-67550-03	WATER LOCK COMP.	1	
2	EUO-67567-00	.HOOK B	1	
3	98580-05025	.SCREW	2	
4	92990-05200	.WASHER	2	
5	95720-05300	.NUT	2	
6	EUO-67555-00	HOSE	1	
7	EUO-67565-00	THRU-HULL	1	
8	EUO-67525-01	PACKING	1	
9	90119-05912	BOLT, with washer	3	
10	90601-15253	BAND, hose 52	3	
11	90601-20009	BAND	1	
12	EUO-67593-61	MAT 5	1	
13	EUO-67576-00	HOSE, protector	1	
14	90445-13M04	HOSE	1	
15	90445-13M05	HOSE	1	
16	90467-12M11	CLIP	2	
17	90600-91728	CLIP, nylon 17	4	
18	97780-50116	SCREW	2	
19	90465-13M11	CLAMP	2	
20	90604-80757	CONNECTION, thru-hull 1/4	1	
21	90604-80758	CONNECTION, thru-hull 1/4	1	
22	90430-13909	PACKING	2	
23	90119-06913	BOLT, with washer	4	
24	EUO-67568-00	HOOK D	1	
25	EUO-67570-00	HOOK C	1	
26	EUO-67569-01	.BAND	1	
27	EUO-67569-02	BAND	2	



C14

FIG. 18 CONTROL CABLE

REF. NO.	PART NO.	DESCRIPTION	Q'TY	REMARKS
1	EU0-61481-03	CABLE, steering	1	
2	90600-91728	CLIP, nylon 17	2	
3	97780-50116	SCREW	2	
4	EU0-67252-02	CABLE, throttle 1	1	
5	EU0-67242-02	CABLE, choke	1	
6	EU0-67243-00	.KNOB, choke	1	
7	90149-03930	.SCREW, pan head	1	
8	90699-36100	SPIRAL TUBE	1	
9	90601-20005	BAND	4	
10	95780-06300	NUT, nylon	1	
11	EU0-61461-00	STUD, joint ball	1	
12	EU0-61461-30	SHAFT, joint ball	2	
13	EU0-61474-00	PIPE	1	
14	EU0-61557-01	GUIDE, cable	1	
15	97680-04316	SCREW, with washer	2	
16	EU0-67267-00	CONNECTOR, cable	1	
17	EU0-62694-00	.CAP	1	
18	EU0-61446-00	.WASHER 30	1	
19	EU0-61486-00	.STOPPER	1	
20	EU0-61435-00	.SEAL, pipe 30	1	
21	EU0-61438-00	.PACKING (C)	1	
22	EU0-62241-30	.NUT, drian 1	1	

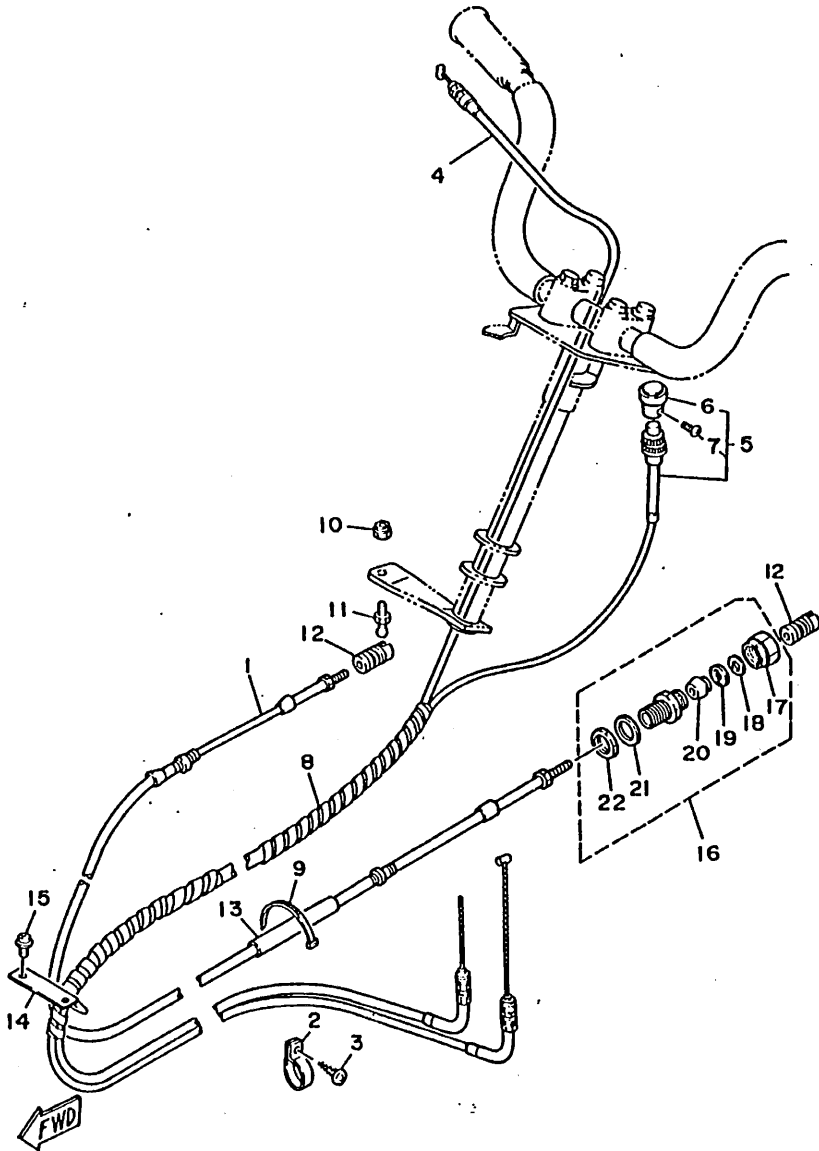
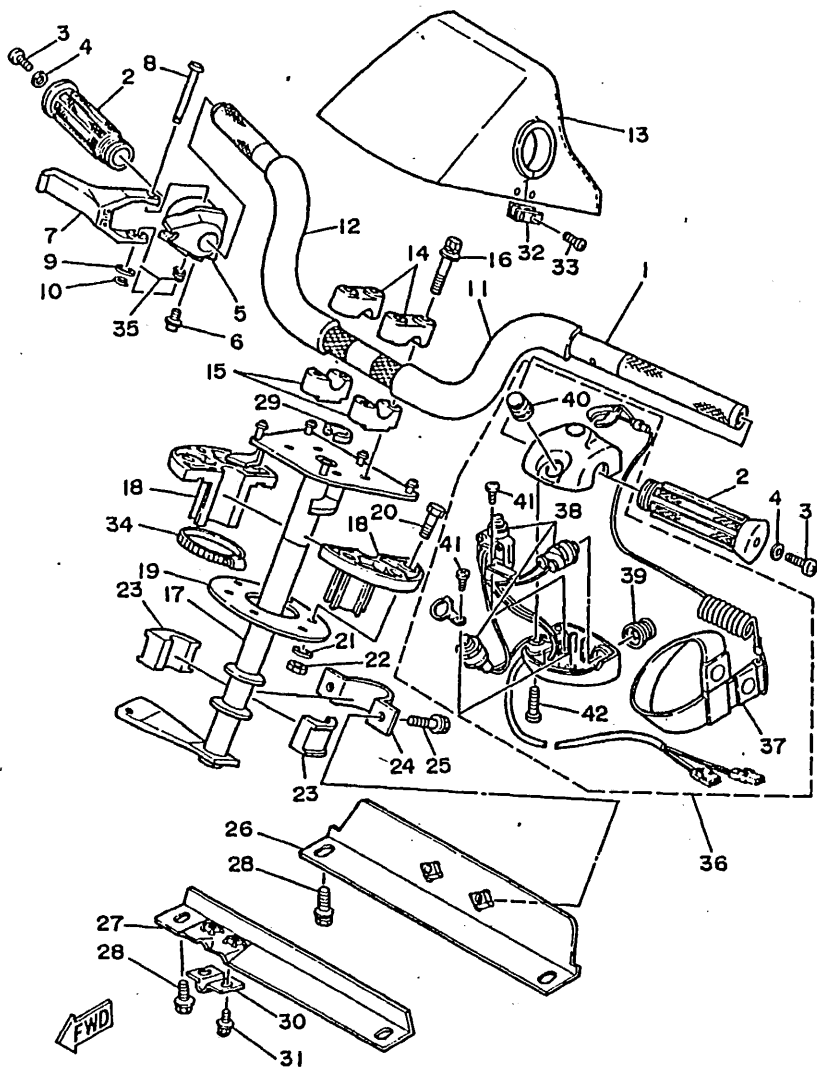

FIG. 19 STEERING



REF. NO.	PART NO.	DESCRIPTION	Q'TY	REMARKS
1	EU0-61552-02	HANDLE	1	
2	EU0-26241-01	GRIP, handle	2	
3	98580-05020	SCREW	2	
4	90201-05912	WASHER, plain	2	
5	EU0-67254-00	BRACKET	1	
6	90159-05900	SCREW	1	
7	81E-42138-00	LEVER, throttle	1	
8	EU0-61522-01	PIN	1	
9	92990-06200	WASHER, plain	1	
10	99080-04600	CLIP	1	
11	EU0-61489-11	TUBE (LH)	1	
12	EU0-61489-21	TUBE (RH)	1	
13	EU0-61421-03	PAD, steering	1	UR FOR CANADA
	FK7-61421-01	PAD, steering	1	UR FOR OCEANIA
14	EU0-23814-01	HOLDER, handle lower	2	
15	EU0-23814-30	HOLDER, handle upper	2	
16	90119-08905	BOLT, with washer	4	
17	EU0-61541-01	COLUMN, steering	1	
18	EU0-61417-00	BEARING, column	2	
19	EU0-61439-01	SEAL, rubber	1	
20	97380-06030	BOLT	6	
21	92990-06200	WASHER, plain	6	
22	95780-06300	NUT, self-locking	6	
23	8F3-23812-00	BEARING	2	
24	EU0-61588-00	JOINT, bearing	1	
25	90119-08903	BOLT, with washer	2	
26	EU0-61433-01	BRACKET, bearing	1	
27	EU0-61467-01	STOPPER, cable	1	

D2

FIG. 19 STEERING

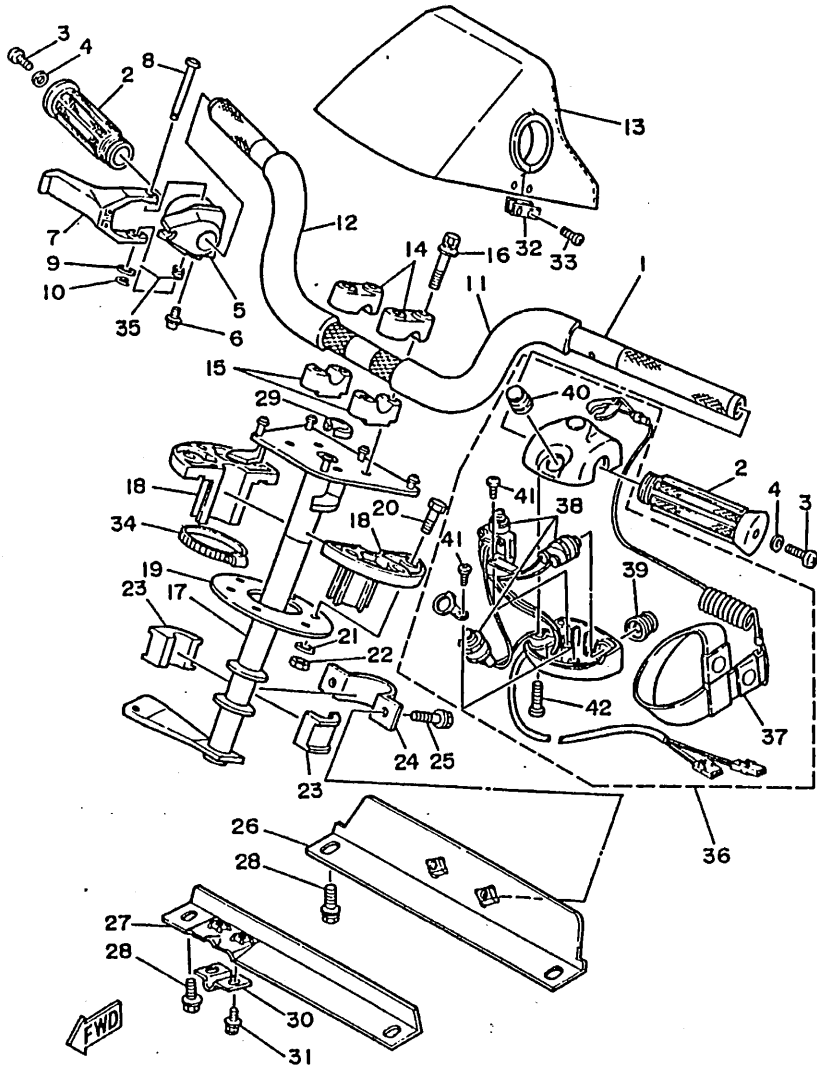

REF. NO.	PART NO.	DESCRIPTION	Q'TY	REMARKS
28	90119-08903	BOLT, with washer	4	
29	EU0-61469-00	PACKING	1	
30	EU0-61468-00	STOPPER CABLE	1	
31	90119-06066	BOLT, with washer	2	
32	EU0-61422-00	FIX, steering pad	2	UR FOR CANADA
	FK7-61422-00	FIX, steering pad	2	UR FOR OCEANIA
33	98586-04016	SCREW	4	
34	90601-14259	BAND HOSE 42	1	
35	EU0-67256-00	SPRING	1	
36	FK7-68310-00	SWITCH BOX ASSY	1	
37	FK7-68348-00	.ENGINE STOP SWITCH LANYARD	1	
38	FK7-68311-00	.SWITCH SUB ASSY	1	
39	FK7-68312-00	.STOP BUTTON COMP.	1	
40	FK7-68313-00	.START BUTTON COMP.	1	
41	98580-03008	.SCREW	3	
42	98586-05025	.SCREW	2	

FIG. 20 GRAPHIC TOOL (FOR CANADA)

REF. NO.	PART NO.	DESCRIPTION	Q'TY	REMARKS
1	FK7-64173-V0	GRAPHIC A (LH)	1	
2	FK7-64173-W0	GRAPHIC A (RH)	1	
3	FK7-64174-V0	GRAPHIC B (LH)	1	
4	FK7-64174-W0	GRAPHIC B (RH)	1	
5	FK7-64175-V0	GRAPHIC C (LH)	1	
6	FK7-64175-W0	GRAPHIC C (RH)	1	
7	FK7-64196-30	GRAPHIC D	1	
8	EU0-64958-00	PLATE C	1	
9	EU0-64114-00	MARK, yamaha A	1	
10	FK7-64121-00	EMBLEM A	2	
11	FK7-64953-00	PLATE A	1	
12	EU0-64183-E0	LABEL, caution 1	1	
13	EU0-64183-F0	LABEL, caution 2	1	
14	EU0-64183-G0	LABEL, caution 3	1	
15	EU0-64183-H0	LABEL, caution 4	1	
16	EU0-64183-70	LABEL, caution 6	1	
17	EU0-64183-J0	LABEL, caution 8	1	
18	EU0-64183-K1	LABEL, caution 9	1	
19	EY0-64188-00	LABEL, riding	1	
20	EU0-64183-T0	LABEL, caution 20	1	
21	EU0-28100-00	TOOL ASSY	1	

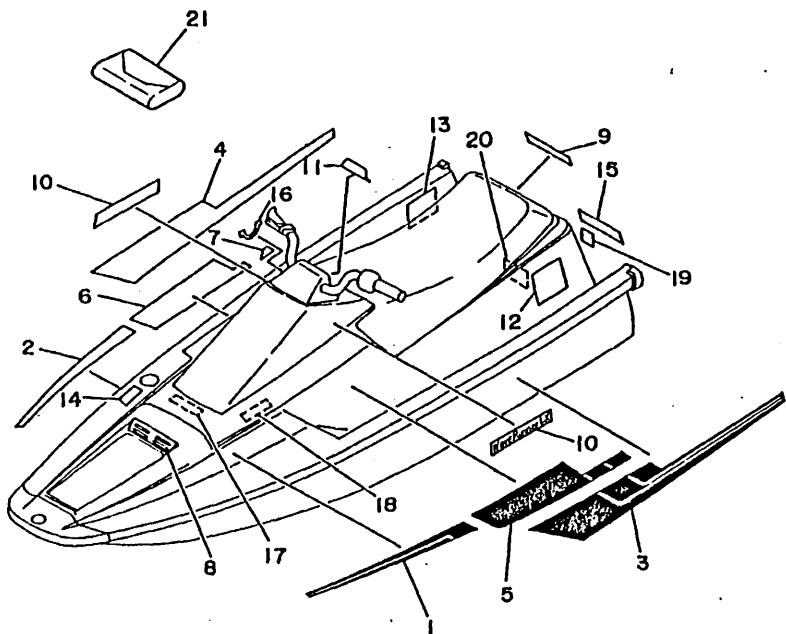
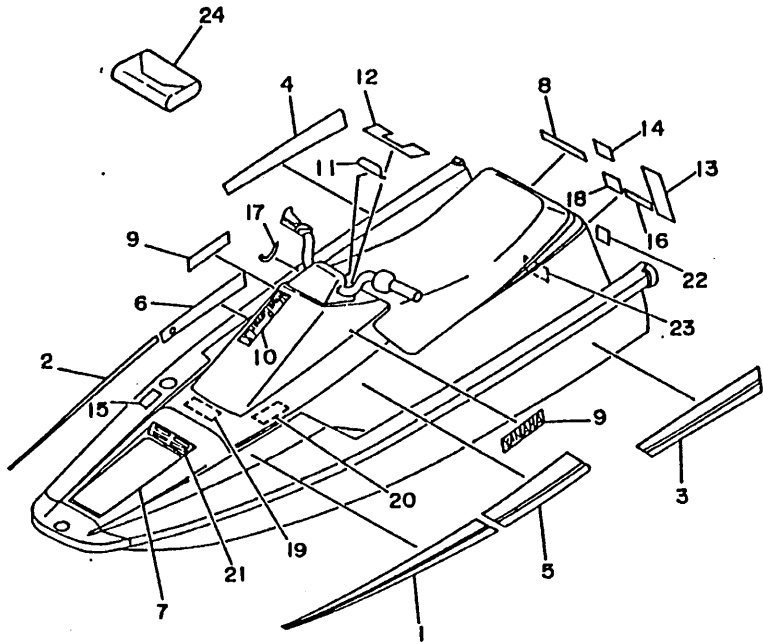

FIG. 21 GRAPHIC TOOL (FOR OCEANIA)

REF. NO.	PART NO.	DESCRIPTION	Q'TY	REMARKS
1	FK7-64173-10	GRAPHIC A (LH)	1	
2	FK7-64173-20	GRAPHIC A (RH)	1	
3	FK7-64174-10	GRAPHIC B (LH)	1	
4	FK7-64174-20	GRAPHIC B (RH)	1	
5	FK7-64175-10	GRAPHIC C (LH)	1	
6	FK7-64175-20	GRAPHIC C (RH)	1	
7	FK7-64194-00	GRAPHIC D	1	
8	EU0-64114-00	MARK YAMAHA A	1	
9	EU0-64115-00	MARK YAMAHA B	2	
10	FK7-64121-00	EMBLEM A	1	
11	FK7-64953-00	PLATE A	1	
12	EU0-64954-50	PLATE B	1	
13	EU0-64183-L0	LABEL, caution 1	1	
14	EU0-64183-30	LABEL, caution 2	1	
15	EU0-64183-40	LABEL, caution 3	1	
16	EU0-64183-50	LABEL, caution 4	1	
17	EU0-64183-70	LABEL, caution 6	1	
18	EU0-64183-80	LABEL, caution 7	1	
19	EU0-64183-90	LABEL, caution 8	1	
20	EU0-64183-K1	LABEL, caution 9	1	
21	EU0-64958-40	PLATE C	1	
22	EU0-64188-00	LABEL RIDING	1	
23	EU0-64183-RO	LABEL, caution 20	1	
24	EU0-28100-00	TOOL ASSY	1	



FWD

REF. NO.	PART NO.	DESCRIPTION	Q'TY	REMARKS
1	6M6-W0001-00	GASKET KIT FOR ENGINE UNIT	1	
2	6M6-11351-00	.GASKET, cylinder	1	
3	90430-08020	.GASKET	1	
4	6M6-11181-00	.GASKET, cylinder head 1	1	
5	6M6-11193-00	.GASKET, head cover 1	1	
6	93103-32M01	.OIL SEAL	1	
7	93102-36M33	.OIL SEAL	1	
8	93101-36M46	.OIL SEAL	1	
9	93210-30M31	.O-RING	1	
10	6M6-13566-00	.GASKET	1	
11	6M6-13563-00	.GASKET	1	
12	6M6-13556-00	.GASKET, manifold	2	
13	6M6-13621-00	.GASKET, valve seat	2	
14	6M6-13674-00	.GASKET, air cooler cover 1	2	
15	6M6-14613-00	.GASKET, exhaust pipe	1	
16	6M6-14749-00	.GASKET, muffler damper 2	1	
17	6M6-14739-00	.GASKET, muffler damper 1	2	
18	6M6-14755-00	.GASKET, silencer	1	
19	6M6-41114-00	.GASKET, exhaust outer cover	1	
20	6M6-W0001-21	GASKET KIT FOR JET UNIT	1	
21	93101-17M31	.OIL SEAL	2	
22	93103-30M00	.OIL SEAL	1	
23	93101-30M32	.OIL SEAL	1	
24	93210-57M09	.O-RING	1	
25	90430-06M03	.GASKET	1	
26	93210-52454	.O-RING	1	
27	93101-25M45	.OIL SEAL	1	
28	93210-46M16	.O-RING	1	

FIG. 22 GASKET KIT

REF. NO.	PART NO.	DESCRIPTION	Q'TY	REMARKS
29	6M6-W0093-00	CARBURETOR REPAIR KIT	1	
30	6M6-14946-00	.PLATE, needle fitting	1	
31	6K8-14562-00	.O-RING	1	
32	6K8-14561-00	.O-RING	1	
33	6K8-14923-00	.MIXTURE SCREW LOW	1	
34	6K8-14545-00	.DIAPHRAGM	1	
35	6M6-14536-00	.GASKET	1	
36	6M6-14923-00	.SCREW, pilot	1	
37	6M6-14916-00	.NEEDLE	1	

NUMERICAL INDEX

PART NO.	GRID NO.	PART NO.	GRID NO.	PART NO.	GRID NO.	PART NO.	GRID NO.	PART NO.	GRID NO.	PART NO.	GRID NO.
6M6-W0001-00	D- 6	6K8-14531-00	B- 6	EUO-23814-01	D- 2	6K8-51141-00	C- 6	EUO-62155-00	C- 8	FK7-63711-00	C- 9
6M6-W0001-21	D- 6	6K8-14533-00	B- 6	EUO-23814-30	D- 2	6M6-51142-00	B- 7	EUO-62156-00	C- 8	FK7-63711-30	C- 9
6B8-W0004-00	B- 5	6M6-14536-00	B- 6	EUO-24335-01	C-11	6K8-51161-10	B- 9	EUO-62156-32	C- 8	EUO-63729-02	C- 2
6M6-W0090-00-EK	B- 2			EUO-24335-31	C-11	6K8-51162-00	C- 5	EUO-62241-00	C- 8	EUO-63760-02	C-10
6M6-W0093-00	D- 6	6K8-14537-00	B- 6	8Y0-24336-00	C-11	6K8-51311-00-94	B- 9	EUO-62241-30	C- 8	EUO-63762-00	C-10
EUO-W6783-01	C-11	6K8-14541-00	B- 6	813-24336-00	C-11	6K8-51312-00-94	B- 9		C-15	EUO-63763-01	C-10
6M6-11111-00-94	B- 2	6K8-14545-00	B- 6	650-24378-00	B- 5	6K8-51313-00	B-10	EUO-62242-00	C- 8	EUO-63765-00	C-10
6M6-11181-00	B- 2			6M6-24410-01	C-13	6K8-51315-00-94	B- 9	EUO-62280-00	C- 5	EUO-63766-00	C-10
	D- 6	6K8-14547-00	B- 6	648-24411-00	C-13	6M6-51318-00-9M	B- 9	EUO-62282-00	C- 5	EUO-63774-00	C- 9
6M6-11191-00-9M	B- 2	6K8-14559-00	B- 6	663-24411-00	C-13	6M6-51321-00-94	B- 9	EUO-62283-00	C- 5	EUO-63778-00	C- 9
6M6-11193-00	B- 3	6K8-14561-00	B- 6	6M6-24413-00	C-13	6K8-51323-02	B-10	EUO-62284-00	C- 5	EUO-63779-00	C- 9
	D- 6			6A0-24421-01	C-13	6K8-51326-00-94	B- 9	EUO-62284-30	C- 5	EUO-63783-00	C- 3
6M6-11311-00-94	B- 2	6K8-14562-00	B- 6	648-24423-00	C-13	6K8-51332-00-94	B-10	EUO-62284-40	C- 5	EUO-63789-01	C- 9
6E5-11325-00	B- 2			648-24424-00	C-13	6K8-51333-00-9M	B- 9	EUO-62284-50	C- 5	EUO-63850-00	C- 9
6M6-11351-00	B- 2	6K8-14579-00	B- 6	648-24434-01	C-13	6K8-51347-00-9M	B- 9	EUO-62284-60	C- 5	EUO-64114-00	D- 4
	D- 6	6K8-14589-00	B- 6	648-24435-02	C-13	6K8-51348-00-9M	B- 9	EUO-62285-00	C- 5		D- 5
6M6-11400-00	B- 4	6K8-14597-00	B- 6	6K8-24500-01	C-12	6M6-51381-00	B-10	EUO-62511-00	C- 7	EUO-64115-00	D- 5
6M6-11601-00	B- 4	6M6-14613-00	B- 7	6K8-24524-00	C-12	6K8-51385-00	B- 9	EUO-62512-00	C- 7	FK7-64121-00	D- 4
6M6-11601-10	B- 4			6K8-24560-00	C-12	EUO-61314-30	C- 3	EUO-62513-14	C- 7		D- 5
6M6-11601-20	B- 4	6M6-14615-00	B- 8	8H5-24560-00	C-11	EUO-61417-00	D- 2	EUO-62513-24	C- 7	FK7-64173-V0	D- 4
6M6-11631-00-93	B- 4	6M6-14625-00	B- 8	EUO-26241-01	D- 2	EUO-61421-03	D- 2	EUO-62519-V0	C- 7	FK7-64173-W0	D- 4
8H8-11633-00	B- 4	6M6-14711-00-9M	B- 7	EUO-28100-00	D- 4	FK7-61421-01	D- 2	EUO-62519-W0	C- 7	FK7-64173-10	D- 5
6M6-11635-00	B- 4	6M6-14712-00-9M	B- 7		D- 5	EUO-61422-00	D- 3	EUO-62574-12	C- 7	FK7-64173-20	D- 5
6M6-11636-00	B- 4	6M6-14718-00-9M	B- 7	6E0-28193-00	B- 3	FK7-61422-00	D- 3	EUO-62574-22	C- 7	FK7-64174-V0	D- 4
6M6-13555-00-94	B- 5	6M6-14721-00-9M	B- 7	6M6-41111-00	B- 7	EUO-61433-01	D- 2	A84-62635-00	C- 2	FK7-64174-W0	D- 4
6M6-13556-00	B- 5	6M6-14739-00	B- 7	6M6-41113-00-9M	B- 8	EUO-61435-00	C-15	EUO-62663-01	C- 3	FK7-64174-10	D- 5
	D- 6			6M6-41114-00	B- 8	EUO-61438-00	C-15	EUO-62664-01	C- 2	FK7-64174-20	D- 5
6M6-13563-00	B- 5	6M6-14749-00	B- 7		D- 6	EUO-61439-01	D- 2	EUO-62688-00	C- 2	FK7-64175-V0	D- 4
	D- 6			81E-42138-00	D- 2	EUO-61446-00	C-15	EUO-62693-01	B-11	FK7-64175-W0	D- 4
6M6-13566-00	B- 5	6K8-14752-00	B- 8	6K8-42316-00	B-10	EUO-61461-00	C-15	EUO-62694-00	C-15	FK7-64175-10	D- 5
	D- 6	6M6-14753-00-9M	B- 7	6M6-44517-00-5B	B- 3	EUO-61461-30	C-15	EUO-62695-00	B-10	FK7-64175-20	D- 5
6M6-13610-00	B- 5	6M6-14755-00	B- 7	6M6-44532-00	B- 3	EUO-61467-01	D- 2	EUO-62714-01	C- 9	EUO-64183-E0	D- 4
6M6-13621-00	B- 5			6M6-44532-10	B- 3	EUO-61468-00	D- 3	EUO-62720-00	C- 2	EUO-64183-F0	D- 4
	D- 6	6M6-14771-00-9M	B- 8	6K8-45127-00	B-10	EUO-61469-00	D- 3	FK7-62720-00	B-10	EUO-64183-G0	D- 4
6M6-13641-00-94	B- 5	6M6-14785-00-9M	B- 7	6K8-45331-00-94	B-10	EUO-61474-00	C-15	EUO-62721-00	C- 2	EUO-64183-H0	D- 4
6M6-13674-00	B- 5	6M6-14916-00	B- 6	6K8-45511-01	B- 9	EUO-61481-03	C-15	FK7-62732-00	B-10	EUO-64183-J0	D- 4
	D- 6			6M6-45526-00	B- 4	EUO-61486-00	C-15	EUO-62841-01	C- 2	EUO-64183-K1	D- 4
6K8-14253-00	B- 6	6K8-14923-00	B- 6	6K8-45567-00-01	B- 9	EUO-61489-11	D- 2	EUO-62843-01	C- 3		D- 5
6M6-14255-00-EK	B- 5			6K8-45567-00-03	B- 9	EUO-61489-21	D- 2	EUO-62884-02	C- 2	EUO-64183-L0	D- 5
6M6-14283-00-98	B- 5	6M6-14923-00	B- 6	6K8-45567-00-05	B- 9	EUO-61522-01	D- 2	EUO-62891-00	C- 3	EUO-64183-R0	D- 5
6M6-14284-00-98	B- 5			6K8-45567-00-10	B- 9	EUO-61541-01	D- 2	EUO-62892-01	C- 3	EUO-64183-T0	D- 4
6M6-14293-00	B- 6	6M6-14946-00	B- 6	6M6-4581J-00	B- 4	EUO-61552-02	D- 2	EUO-63581-12	C- 7	EUO-64183-30	D- 5
6M6-14301-00	B- 6			6M6-45813-00-9M	B- 4	EUO-61557-01	C-15	EUO-63581-22	C- 7	EUO-64183-40	D- 5
6M6-14451-00	B- 5	6M6-15100-00-94	B- 2	6M6-45813-10-9M	B- 4	EUO-61588-00	D- 2	FK7-63581-10	C- 7	EUO-64183-50	D- 5
6M6-14521-00	B- 6	6M6-15761-00	B- 7	6K8-51129-00	B- 2	EUO-61638-01	C- 3	FK7-63581-20	C- 7	EUO-64183-70	D- 4
6K8-14523-00	B- 6	6M6-21415-00-9M	B- 3		B- 7	EUO-61651-30	C- 7	EUO-63702-02	C- 9		D- 5
6K8-14527-00	B- 6	6M6-21425-00-9M	B- 3		B- 7	EUO-61652-00	C- 7	FK7-63710-00	C- 9	EUO-64183-80	D- 5
6M6-14527-00-EK	B- 5	8F3-23812-00	D- 2	6M6-5114E-00	B- 4	EUO-62149-40	C- 8	FK7-63710-30	C- 9	EUO-64183-90	D- 5

NUMERICAL INDEX

PART NO.	GRID NO.	PART NO.	GRID NO.	PART NO.	GRID NO.	PART NO.	GRID NO.	PART NO.	GRID NO.	PART NO.	GRID NO.
EUO-64188-00	D- 5	FK7-67731-00	C-12	6M6-82117-00	B-14	90119-10906	B-11	90445-10M22	C-12	90601-15253	C-14
EYO-64188-00	D- 4	EUO-67745-01	C-12	6M6-82117-10	B-14	90147-03M00	C-13	90445-10M23	C-12	90601-15554	C-11
FK7-64194-00	D- 5	EUO-67745-31	C-12	6M6-82117-20	B-14	90149-03930	C-15	90445-10M24	C-12	90601-16255	C-11
FK7-64196-30	D- 4	EUO-67767-01	C-11	6K8-82150-00	B-14	90149-05933	C- 7	90445-10M25	C-12	90601-20005	C-15
EUO-64742-00	C- 2	EUO-67777-02	C-11	6G1-82151-00	B-14	90149-05934	C- 7	90445-13M04	C-14	90601-20006	C-11
FK7-64953-00	D- 4	EUO-67816-30	C-12	6M6-82370-10	B-14	90149-05935	C- 7	90445-13M05	C-14	90601-20009	C-14
	D- 5	EUO-67817-00	C-12	6M6-82553-00	B-14	90149-05937	C- 7	90445-14M03	C- 5	90604-80757	C-14
EUO-64954-50	D- 5	EUO-67831-01	C-11	6M6-82560-00	B-14	90159-05900	D- 2	90445-14M04	C- 5	90604-80758	C-14
EUO-64958-00	D- 4	EUO-67832-00	C-11	6M6-85515-00	B-12	90159-06901	B-15	90445-14M05	C- 5	90604-80759	C- 5
EUO-64958-40	D- 5	EUO-67834-00	C-11	6M6-8552A-00-98	B-14		C- 3	90445-14M23	B- 7	90604-80760	C- 5
EUO-65160-00	C- 2	EUO-67835-00	C-11	6M6-8552E-00	B-14	90159-06902	C- 9	90445-14M24	B- 7	90656-31160	C- 2
FK7-65160-00	C- 2	EUO-67835-30	C- 2	6M6-85520-00	B-12		C- 9	90446-14M12	C-13	90669-03005	C- 8
EUO-65162-00	C- 3	EUO-67839-00	C- 2	6M6-85533-00	B-12	90170-22M11	C-11	90460-18M08	B- 9	90697-25025	C- 7
EUO-65772-30	B-15	EUO-67844-00	C-11	6M6-85540-00	B-14	90179-05924	C- 7		C- 6	90699-34100	C-12
EUO-67242-02	C-15	EUO-67856-00	C-11	6M6-85550-00	B-12	90179-06935	C- 5	90460-70M09	B- 8	90699-36100	C-15
EUO-67243-00	C-15	EUO-67856-30	C- 8	6M6-85560-00	B-12	90179-10919	B-11	90460-90M11	B- 8	92503-06015	B-14
EUO-67252-02	C-15	EUO-67856-40	C- 8	6M6-85570-00	B-14	90185-08057	C- 2	90461-06M01	B-12	92580-06016	B-12
EUO-67254-00	D- 2	EUO-67869-00	C-11	6M6-85580-00	B-12	90190-06013	C- 6	90464-06M29	B-14	92580-06030	B-14
EUO-67256-00	D- 3	FK7-68156-00	C- 2	90105-05M44	B- 5	90201-05912	D- 2	90464-07M33	B- 2		C-13
EUO-67267-00	C-15	EUO-68218-03	B-15	90105-10M45	B- 8	90201-05925	C-12	90464-08M30	B- 2	92680-06016	C- 2
EUO-67324-00	B- 3	EUO-68219-00	B-15	90105-10M49	B- 8	90201-05928	C- 7	90465-06M35	B- 2	92780-06016	C- 2
EUO-67354-00-01	B- 3	EUO-68221-00	B-15	90109-10M44	B-12	90201-06M02	B-10	90465-08M08	C- 3	92990-04600	C-12
EUO-67354-00-03	B- 3	EUO-68221-30	B-15	90116-08M14	B- 5	90201-09924	C- 5	90465-08028	B- 5	92990-05100	C-13
EUO-67354-00-05	B- 3	FK7-68310-00	D- 3	90119-05912	C-14	90201-20M21	B- 4		B-14	92990-05200	B-11
EUO-67354-00-10	B- 3	FK7-68311-00	D- 3	90119-06M33	B- 9	90201-32M48	B- 9	90465-11M10	B- 5		C- 2
EUO-67354-00-20	B- 3	FK7-68312-00	D- 3	90119-06M34	C- 9	90267-40935	C-11		B-14		C- 3
EUO-67354-30-03	B-11	FK7-68313-00	D- 3	90119-06066	C- 9	90267-40937	C- 2		C- 8		C- 3
EUO-67354-30-05	B-11	FK7-68348-00	D- 3		D- 3	90267-48931	C-12		C-11		C- 3
EUO-67354-30-10	B-11	6K8-7610K-00	C- 6	90119-06900	B-11	90267-48932	C- 7		C-12		C- 3
EUO-67367-00	C- 5	6M6-8132W-00	B-14		C- 5	90267-48934	C- 2	90465-13M11	B-15		C- 4
EUO-67367-30	C- 5	6M6-81337-00-EK	B-12	90119-06901	C- 6		C-12		C- 5		C- 6
EUO-67525-01	C-14	6M6-81365-00	B-12		C- 9	90267-48938	C- 3		C- 6		C- 7
EUO-67550-03	C-14	6M6-81800-00	B-13	90119-06913	C-14	90280-05013	B-12		C-14		C- 9
EUO-67555-00	C-14	3A3-81809-00	B-13	90119-06914	C- 5	90338-12081	C- 3	90467-08M10	C- 8		C-14
EUO-67565-00	C-14	6M6-81820-00	B-13	90119-06915	C- 5	90340-08M04	B- 2	90467-12M11	C-14	92990-05600	B- 5
EUO-67567-00	C-14	6M6-81826-00	B-13	90119-08M19	B- 2	90380-12M29	B-12	90467-13M13	B- 7	92990-06100	B- 2
EUO-67568-00	C-14	6M6-8183E-00	B-13	90119-08M55	B- 2	90387-06M05	B- 2	90480-06M43	B-14		B- 2
EUO-67569-01	C-14	6M6-81830-00	B-13	90119-08038	B- 3	90387-06M12	B-10	90501-14M73	B-13		B-13
EUO-67569-02	C-14	6M6-81840-00	B-13	90119-08903	C-11	90387-06M60	B-10	90600-70069	C- 2		C-13
EUO-67570-00	C-14	11H-81844-00	B-13		D- 2	90430-06M03	B-10	90600-91728	C-14	92990-06200	C- 3
EUO-67576-00	C-14	6M6-81844-00	B-14		D- 3		D- 6		C-15		C- 9
EUO-67593-10	C- 9	26H-81847-00	B-13	90119-08904	B- 3	90430-08020	B- 2	90600-91729	C-12		C- 9
EUO-67593-20	C-10	6M6-81850-00	B-13	90119-08905	D- 2		D- 6	90601-11052	C-11		C- 9
EUO-67593-31	C-11	6M6-81921-00	B-14	90119-08907	B-11	90430-13909	C- 5		C-11		C- 9
EUO-67593-61	C-14	6G1-81941-10	B-14		B-15		C-14		C-11		C-10
EUO-67613-00	C- 5	6M6-81952-00	B-14		C-11	90445-10M20	B- 5	90601-12538	C- 8		D- 2
EUO-67618-00	C- 5	6M6-81960-A0	B-14	90119-10M07	B- 2		C-13	90601-14259	D- 3		D- 2
EUO-67711-00	C-11	EUO-82110-78	B-15	90119-10M56	B- 2	90445-10M21	C-12	90601-15253	B- 8	92990-06600	B- 2

NUMERICAL INDEX

PART NO.	GRID NO.	PART NO.	GRID NO.	PART NO.	GRID NO.	PART NO.	GRID NO.	PART NO.	GRID NO.	PART NO.	GRID NO.
92990-06600	B- 3	93210-46M16	D- 6	97313-06025	B- 8	98780-05020	C- 2				
	B- 5	93210-52454	B-10	97313-06030	B- 2		C- 2				
	B- 5		D- 6	97313-06040	B- 2	98813-03100	C-13				
	B- 7	93210-57M09	B- 9	97313-08035	B- 9	99080-04600	D- 2				
	B- 7		D- 6		B-13						
	B- 8	93211-03902	C- 2	97313-08040	B-13						
	B- 8	93303-30601	B- 4	97313-08085	B- 7						
	B- 9	93306-205U1	B-10	97313-10035	B- 3						
	B-10	93306-206U6	B- 9	97313-10045	B- 8						
	B-10	93306-30301	B- 9	97313-10070	B- 3						
	B-10	93306-307U1	B- 4	97313-10080	B- 3						
	B-10	93310-320U3	B- 4	97380-06030	D- 2						
	B-12	93430-05900	C- 9	97395-06012	B-10						
	B-12	93440-80023	B- 4	97395-06016	B- 8						
	B-13	93450-21053	B- 4		B-10						
	B-14	93603-10049	B- 2	97395-06020	B- 9						
	B-14	93604-07141	B- 2		B-10						
	C-13	93606-12019	B- 2		B-10						
92990-08200	C- 2		B- 9		C-13						
	C- 3		B-12	97395-06025	B-12						
92990-08600	B- 5	93700-06004	B-10	97680-04316	C-15						
	B- 7	94702-00195	B-14	97780-40108	B-11						
	B- 7	95380-05800	B-11	97780-40112	C- 8						
	B- 7		C- 7	97780-50116	C- 5						
	B-13	95380-06700	B-10		C-14						
	B-13		B-13		C-15						
92990-10200	C- 3	95380-08600	B- 5	97780-50220	C- 2						
92990-10600	B- 3	95720-05300	C- 2	97780-60525	B-14						
	B- 3		C- 3	97880-04010	C-12						
	B- 3		C- 3	97902-04122	B-12						
	B- 8		C- 3	97902-05125	B-12						
93101-17M31	B- 9		C- 9	97980-04108	B- 6						
	D- 6		C-14	98580-03008	D- 3						
93101-25M45	B-10	95720-06300	C- 3	98580-04008	B-12						
	D- 6		C- 9	98580-05016	B- 5						
93101-30M32	B- 9		C- 9		C- 3						
	D- 6		C-10	98580-05020	C- 3						
93101-36M46	B- 4	95720-08300	C- 3		C- 5						
	D- 6	95780-05300	C- 6		D- 2						
93102-36M33	B- 4	95780-06300	C- 9	98580-05025	C-14						
	D- 6		C-15	98580-05530	C-13						
93103-30M00	B- 9		D- 2	98586-04016	D- 3						
	D- 6	95780-10300	C- 3	98586-05025	D- 3						
93103-32M01	B- 4	97013-06035	B- 5	98602-03007	B- 6						
	D- 6	97013-08025	B- 7	98680-04016	B- 2						
93210-30M31	B- 4	97313-06016	B- 7	98780-04016	C- 3						
	D- 6	97313-06020	B- 5	98780-05012	B-11						
93210-46M16	B-10	97313-06025	B- 7	98780-05016	C- 9						

