

YAMAHA

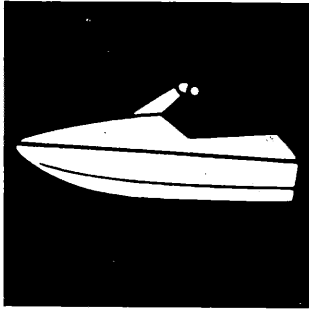

PARTS CATALOGUE

WR *WaveRunner*

WRA700S (GE22) (GE23)

YAMAHA
GENUINE
Parts & Accessories

14GE2-700E1

FOREWORD

This Parts Catalogue is related to the parts in use for the Yamaha WRA700S(GE22)(GE23). When you are ordering replacement parts for the WRA700S(GE22)(GE23), refer to this Parts Catalogue and quote both part numbers and part names correctly.

1. Modifications or additions which have been made after issue of the Parts Catalogue will be announced in the Yamaha Parts News.

It is advisable that according to the Yamaha Parts News you make necessary corrections to the Parts Catalogue on hand to keep it up-to-date.

2. Abbreviations

The following abbreviations are used in this Parts Catalogue.

- U.R. Use size (thickness) and/or number as required.
- U.N. Use as many as you need.
- A.P. Alternate Parts
- L.M. Local Made
- F# Frame No. (Applicable machine No.)

3. The parts marked with (*) in the parts number column of this Catalogue are not supplied with by Yamaha, those have to be found locally.
4. Parts, which are to be supplied in the form of assemblies, are listed with an indentation of one letter's space, and a dot (.) is put against the name of each part.

EXAMPLE CARBURETOR ASS'Y
. JET, pilot
. NOZZLE, main

5. Indication of No. of constituent parts for assembly

The numeral appearing to the right of each constituent part under the description indicates the quantity of such parts for each individual assembly unit.

EXAMPLE

Part No.	Description	Q'ty	Remarks
2F5-83310-60	FRONT FLASHER LIGHT ASS'Y	2	
115-83311-60	. BULB (6V-18W)	1	
1M1-83309-60	. REFLECTOR	1	

FOREWORD

6. Initial Serial No. and Color Code

(A) Hull Serial No.	GE2-900101 and following
(B) Engine Serial No.	62G-000101 and following

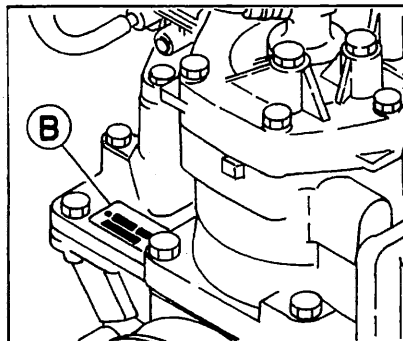
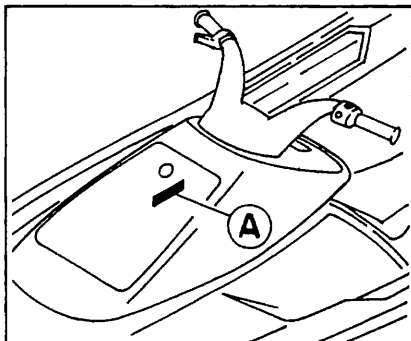

Color Code	Color Name	Abbreviate
4D	DARK BLUISH GRAY METALLIC 2	DBNM2

7. Applicable colors of graphics are represented in the "Remarks" column by the letter(s) appropriately picked out of the full word(s) showing such colors.

EXAMPLE

Part No.	Description	Q'ty	Remarks
2N4-24110-00-X5	FUEL TANK COMP.	1	MAXIM-RED
3J1-24240-10	GRAPHIC, fuel tank set	1	for MXR

8. A part with "YMUS" in the remarks column can be obtained from YMUS, USA and not from YMC, JAPAN.

Address: YAMAHA MOTOR CORPORATION U.S.A.

6555 KATELLA AVENUE

CYPRESS, CALIFORNIA 90630, U.S.A.

PARTS & ACCESSORY DIV.

EXAMPLE

Part No.	Description	Q'ty	Remarks
EW2-U5160-00	ENGINE HATCH COMP.	1	YMUS
90601-168U7	BAND, hose	2	YMUS

CONTENTS

Fig. 1	CYLINDER. CRANKCASE	1
Fig. 2	CRANKSHAFT. PISTON	5
Fig. 3	INTAKE	7
Fig. 4	CARBURETOR	11
Fig. 5	OIL PUMP (FOR OIL INJECTION)	15
Fig. 6	EXHAUST 1	17
Fig. 7	FUEL	21
Fig. 8	JET UNIT 1	23
Fig. 9	JET UNIT 2	29
Fig. 10	GENERATOR	31
Fig. 11	STARTING MOTOR	33
Fig. 12	ELECTRICAL 1	35
Fig. 13	ELECTRICAL 2	39
Fig. 14	ENGINE HATCH	43
Fig. 15	HULL. DECK 1	47
Fig. 16	HULL. DECK 2	49
Fig. 17	GUNWALE. MAT	51
Fig. 18	VENTILATION	55
Fig. 19	SEAT · UNDER LOCKER	59
Fig. 20	OIL TANK (FOR OIL INJECTION)	61
Fig. 21	FUEL TANK	63
Fig. 22	EXHAUST 2	67
Fig. 23	CONTROL CABLE	69
Fig. 24	STEERING 1	75
Fig. 25	STEERING 2	79
Fig. 26	GRAPHIC 1. TOOL (FOR AUSTRALIA, GUAM)	81
Fig. 27	GRAPHIC 2. TOOL (FOR AFRICA)	83
Fig. 28	GASKET KIT	85
	NUMERICAL INDEX	

Fig. 1 CYLINDER. CRANKCASE

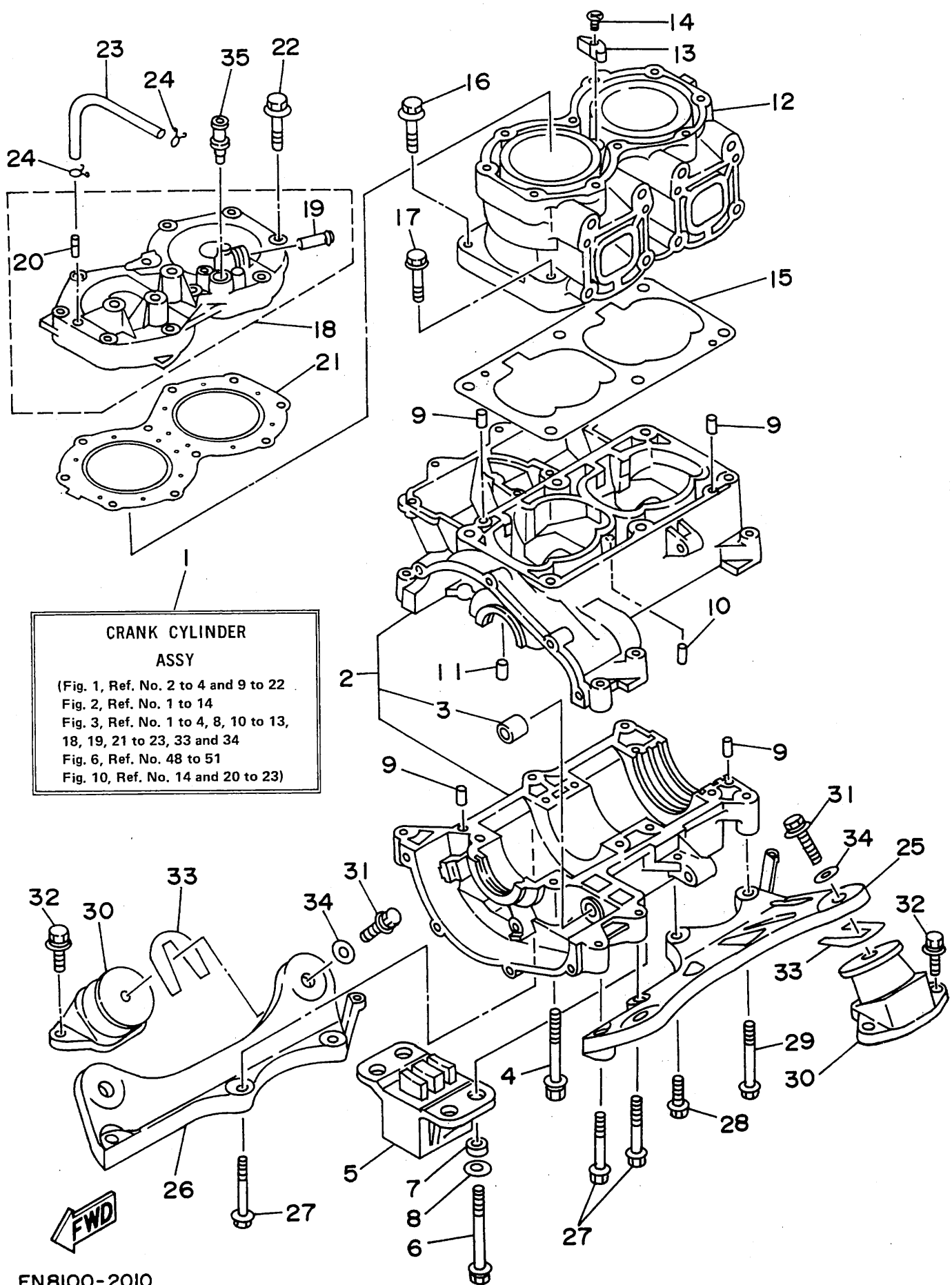

**CRANK CYLINDER
ASSY**
 (Fig. 1, Ref. No. 2 to 4 and 9 to 22
 Fig. 2, Ref. No. 1 to 14
 Fig. 3, Ref. No. 1 to 4, 8, 10 to 13,
 18, 19, 21 to 23, 33 and 34
 Fig. 6, Ref. No. 48 to 51
 Fig. 10, Ref. No. 14 and 20 to 23)



FN8100-2010

REF. NO.	PART NO.	DESCRIPTION	Q'TY	REMARKS
1	62G-W0090-00-4D	CRANK CYLINDER ASSY	1	UR OIL INJECTION
	62G-W0090-10-4D	CRANK CYLINDER ASSY	1	UR NON OIL INJECTION
2	61X-15100-00-94	CRANKCASE ASSY	1	
3	90380-12M29	.BUSH, SOLID	1	
4	90119-08M55	BOLT, WITH WASHER	4	
5	6R8-44532-00	STOPPER, UPPER MOUNT	1	
6	90119-08M69	BOLT, WITH WASHER	4	
7	90387-08M10	COLLAR	4	
8	90201-08M04	WASHER, PLATE	4	
9	93606-12019	PIN, DOWEL	4	
10	93603-10049	PIN, DOWEL	4	
11	93604-07141	PIN, DOWEL	1	
12	61X-11311-00-94	CYLINDER 1	1	
13	6E5-11325-00	ANODE	1	
14	98680-04016	SCREW, OVAL HEAD	1	
15	6M6-11351-A1	GASKET, CYLINDER	1	
16	90119-10M56	BOLT, WITH WASHER	4	
17	90119-10M07	BOLT, WITH WASHER	2	
18	61X-11111-00-94	HEAD, CYLINDER 1	1	
19	6K8-51129-00	.NIPPLE	1	
20	6R7-14485-00	.PIPE, JOINT	1	
21	61X-11181-A0	GASKET, CYLINDER HEAD 1	1	
22	90119-08M19	BOLT, WITH WASHER	10	
23	90445-07M19	HOSE	1	
24	90467-06016	CLIP	2	
25	6R7-21415-00-94	BRACKET, FRONT UPPER 1	1	
26	6R7-21425-00-94	BRACKET, REAR UPPER 1	1	
27	97513-10570	BOLT, WITH WASHER	5	

Fig. 1 CYLINDER. CRANKCASE

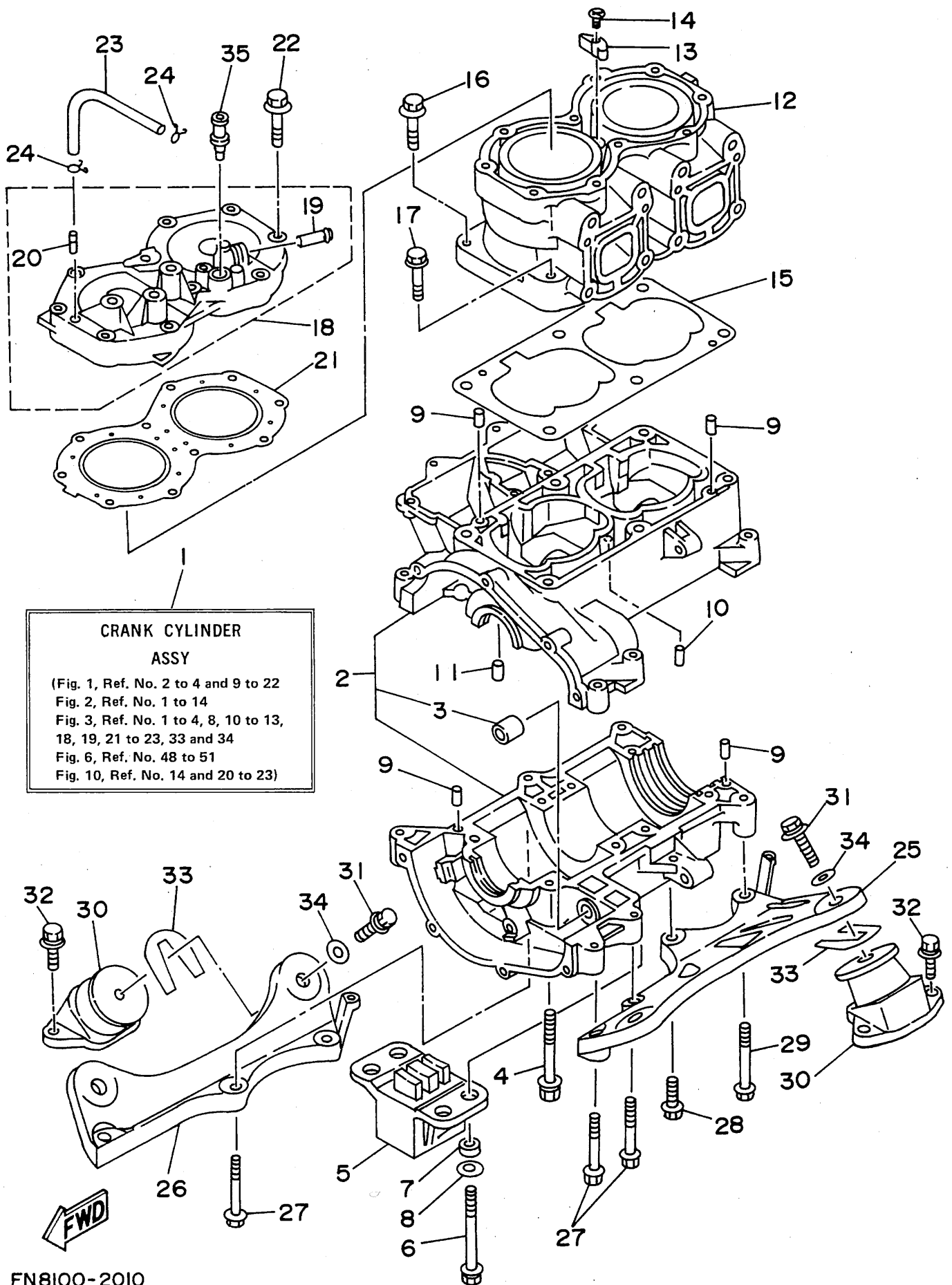

FN8100-2010

REF. NO.	PART NO.	DESCRIPTION	Q'TY	REMARKS
28	97513-10535	BOLT, WITH WASHER	1	
29	97513-10580	BOLT, WITH WASHER	1	
30	6M6-44517-00-5B	MOUNT RUBBER	4	
31	90119-08904	BOLT, WITH WASHER	4	
32	90119-08038	BOLT, WITH WASHER	8	
33	EU0-67324-00	PLATE	4	
34	EU0-67354-00-01	SHIM (T=0.1)	10	UR
	EU0-U7354-00-01	SHIM (T=0.1)	10	UR YMUS
	EU0-67354-00-03	SHIM (T=0.3)	10	UR
	EU0-U7354-00-03	SHIM (T=0.3)	10	UR YMUS
	EU0-67354-00-05	SHIM (T=0.5)	10	UR
	EU0-U7354-00-05	SHIM (T=0.5)	10	UR YMUS
	EU0-67354-00-10	SHIM (T=1.0)	10	UR
	EU0-U7354-00-10	SHIM (T=1.0)	10	UR YMUS
	EU0-67354-00-20	SHIM (T=2.0)	10	UR
	EU0-U7354-00-20	SHIM (T=2.0)	10	UR YMUS
35	626-28193-01-94	PLUG, WATER CHECK	1	UR FOR JAPAN
	6E0-28193-01-94	PLUG, WATER CHECK	1	UR

Fig. 2 CRANKSHAFT. PISTON

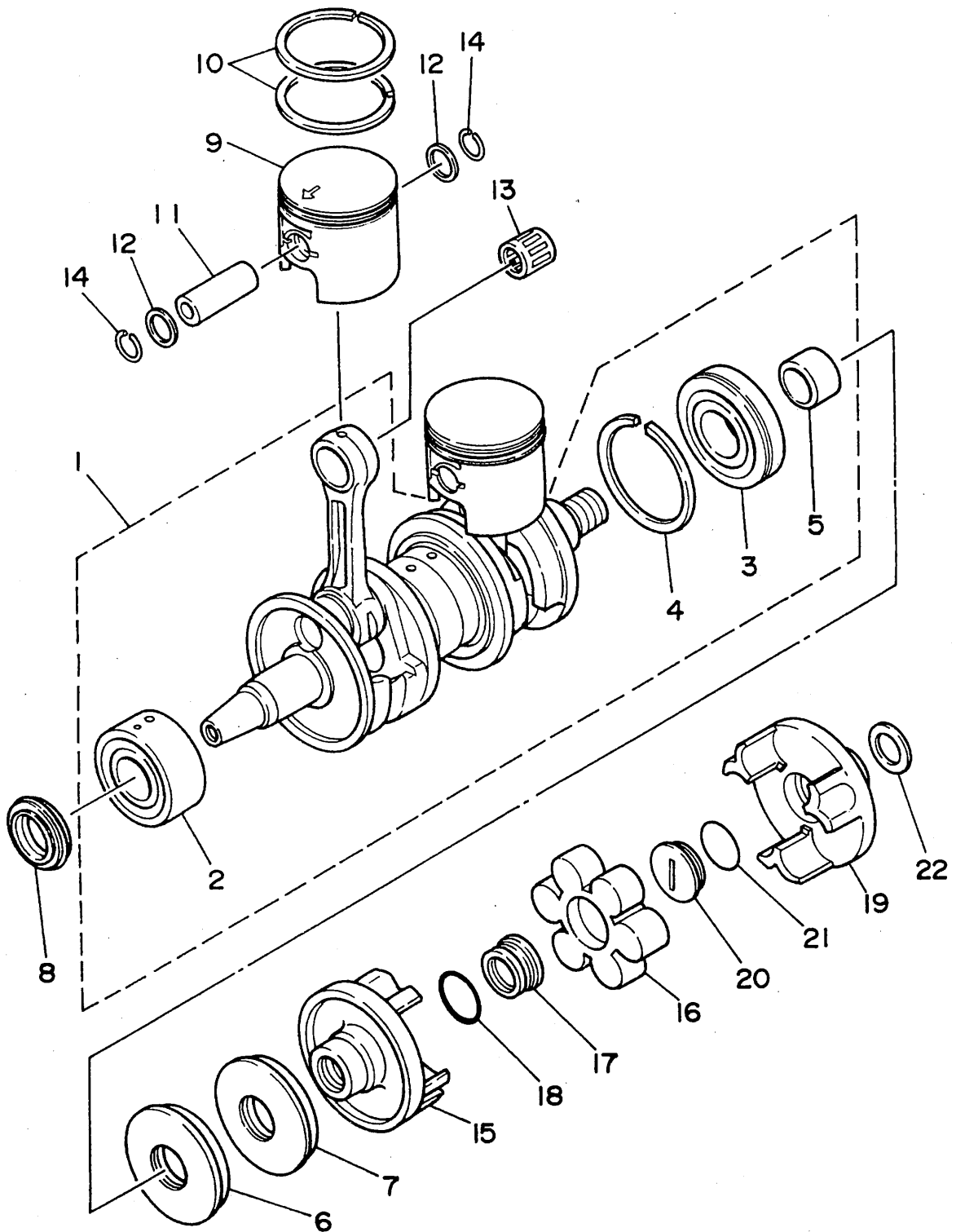

GD02010-3020

REF. NO.	PART NO.	DESCRIPTION	Q'TY	REMARKS
1	6M6-11400-01	CRANKSHAFT ASSY	1	
2	93305-30601	.BEARING	1	
3	93306-307U1	.BEARING	1	
4	93440-80023	.CIRCLIP	1	
5	6M6-45526-00	.COLLAR, DRIVE SHAFT	1	
6	93102-36M33	OIL SEAL	1	
7	93101-36M46	OIL SEAL	1	
8	93103-32M01	OIL SEAL	1	
9	61X-11631-00-93	PISTON (STD)	2	
	61X-11635-00	PISTON (0.25MM O/S)	2	AP
	61X-11636-00	PISTON (0.50MM O/S)	2	AP
10	61X-11603-00	PISTON RING SET (STD)	2	
	61X-11604-00	PISTON RING SET (0.25MM O/S)	2	AP
	61X-11605-00	PISTON RING SET (0.50MM O/S)	2	AP
11	61X-11633-00	PIN, PISTON	2	
12	90201-20M04	WASHER, PLATE	4	
13	93310-320U0	BEARING, CYLINDRICAL	2	
14	93450-21053	CIRCLIP	4	
15	6M6-45813-11-9M	FLANGE, COUPLING	1	
16	61X-4581J-00	RUBBER SHAFT COUPLING	1	
17	6M6-5114E-00	NUT, RING	1	
18	93210-30M31	O-RING	1	
19	6M6-45813-20-9M	FLANGE, COUPLING	1	
20	6R7-5114E-01	NUT, RING	1	
21	93210-30M31	O-RING	1	
22	90201-24M02	WASHER, PLATE	1	

Fig. 3 INTAKE

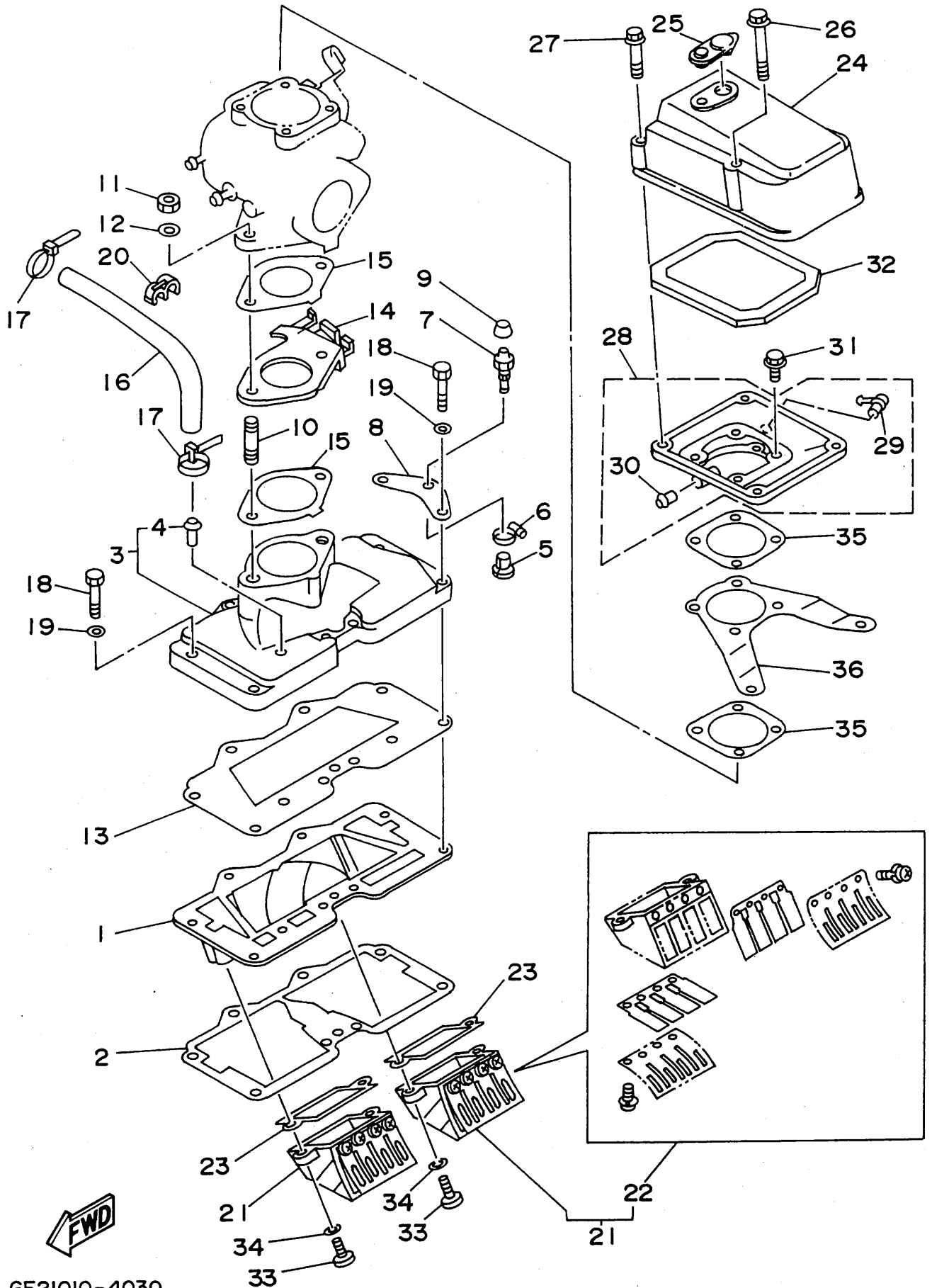

GE21010-4030

REF. NO.	PART NO.	DESCRIPTION	Q'TY	REMARKS
1	61X-13641-00-94	MANIFOLD 1	1	
2	61X-13566-A0	GASKET	1	
3	61X-13555-00-94	MANIFOLD, INTAKE	1	
4	650-24378-00	.PIPE, JOINT 4	1	
5	90386-08006	BUSH	1	
6	90460-11M17	CLAMP, HOSE	1	
7	61L-5169A-00	NIPPLE, GREASE	1	
8	61L-14243-00	PLATE	1	
9	663-45119-00	CAP, GREASE NIPPLE	1	
10	90116-08M14	BOLT, STUD	2	
11	95380-08600	NUT	2	
12	92990-08600	WASHER, PLATE	2	
13	61X-13563-A0	GASKET	1	
14	6M6-14527-02-4D	PLATE	1	
15	6M6-13556-A1	GASKET, MANIFOLD	2	
16	90445-10M48	HOSE	1	
17	90465-11M10	CLAMP	2	
18	97013-06035	BOLT	8	
19	92990-06600	WASHER, PLATE	8	
20	90464-10M38	CLAMP	2	
21	61X-13610-01	REED VALVE ASSY	2	
22	61X-W0004-00	.REED SET	1	
23	61X-13621-A0	GASKET, VALVE SEAT	2	
24	61X-14283-01	COVER, CARBURETOR 1	1	
25	6K8-14435-00	GROMMET	1	
26	90105-05M46	BOLT, WASHER BASED	2	
27	90105-05M53	BOLT, WASHER BASED	2	
28	6R8-14284-00-98	COVER, CARBURETOR 2	1	UR FOR OIL INJECTION

Fig. 3 INTAKE

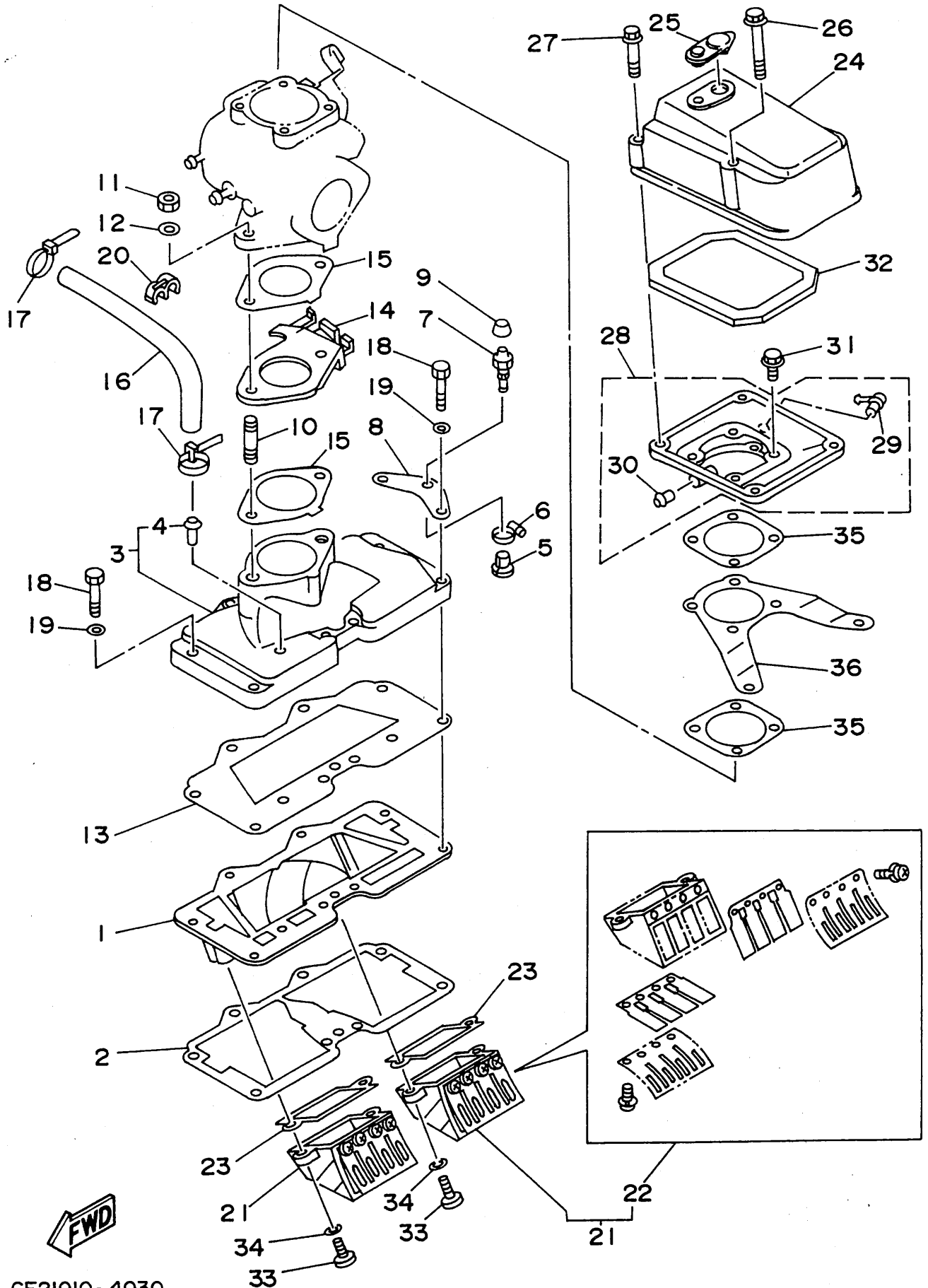

GE21010-4030

REF. NO.	PART NO.	DESCRIPTION	Q'TY	REMARKS
28	6M6-14284-00-98	COVER, CARBURETOR 2	1	UR FOR NON OIL INJECTION
29	6E5-11372-00	.NIPPLE, HOSE	1	FOR OIL INJECTION
30	6H1-14485-00	.PIPE, JOINT	1	FOR OIL INJECTION
31	97595-06520	BOLT, WITH WASHER	4	
32	6M6-14451-00	ELEMENT, AIR CLEANER	1	
33	98580-05016	SCREW, PAN HEAD	4	
34	92990-05600	WASHER, PLATE	4	
35	6M6-13674-A1	GASKET, AIR COOLER COVER 1	2	
36	6R7-14255-00	PLATE	1	

REF. NO.	PART NO.	DESCRIPTION	Q'TY	REMARKS
1	61X-14301-01	CARBURETOR ASSY 1	1	
2	6R7-14596-01	.WASHER	2	
3	6K8-14534-10	.COLLAR	1	
4	6K8-14556-10	.SPRING	1	
5	6K8-14926-10	.BRACKET, THROTTLE 1	1	
6	6K8-14930-00	.THROTTLE SHAFT ASSY	1	
7	92990-08100	.WASHER, SPRING	1	
8	95380-08700	.NUT	1	
9	97980-05330	.SCREW, WITH WASHER	4	
10	6K8-14559-00	.WASHER	2	
11	6M6-14521-00	.SCREW, ADJUST	1	
12	6K8-14562-00	.O-RING	1	
13	6K8-14946-10	.PLATE, NEEDLE FITTING	1	
14	6K8-14471-00	.CAP, CARBURETOR	1	
15	6M6-14503-00	.SCREW	1	
16	3G2-14231-23-A0	.JET, MAIN (#115)	1	
17	6K8-14503-02	.ADJUST SCREW SET	2	
18	6K8-14521-10	.SCREW	2	
19	830-14231-23	.JET, MAIN (#115)	1	
20	6K8-14591-10	.SCREW	4	
21	6K8-14523-11	.SCREW, STOP	1	
22	6K8-14527-11	.PLATE	1	
23	6K8-14579-00	.SPRING	1	
24	6R7-24412-01	.BODY 1	1	
25	6K8-14536-11	.GASKET	1	
26	6R7-14569-00	.STRAINER	1	
27	61X-14916-15	.NEEDLE	1	
28	6K8-14547-01	.ARM, FLOAT	1	

Fig. 4 CARBURETOR

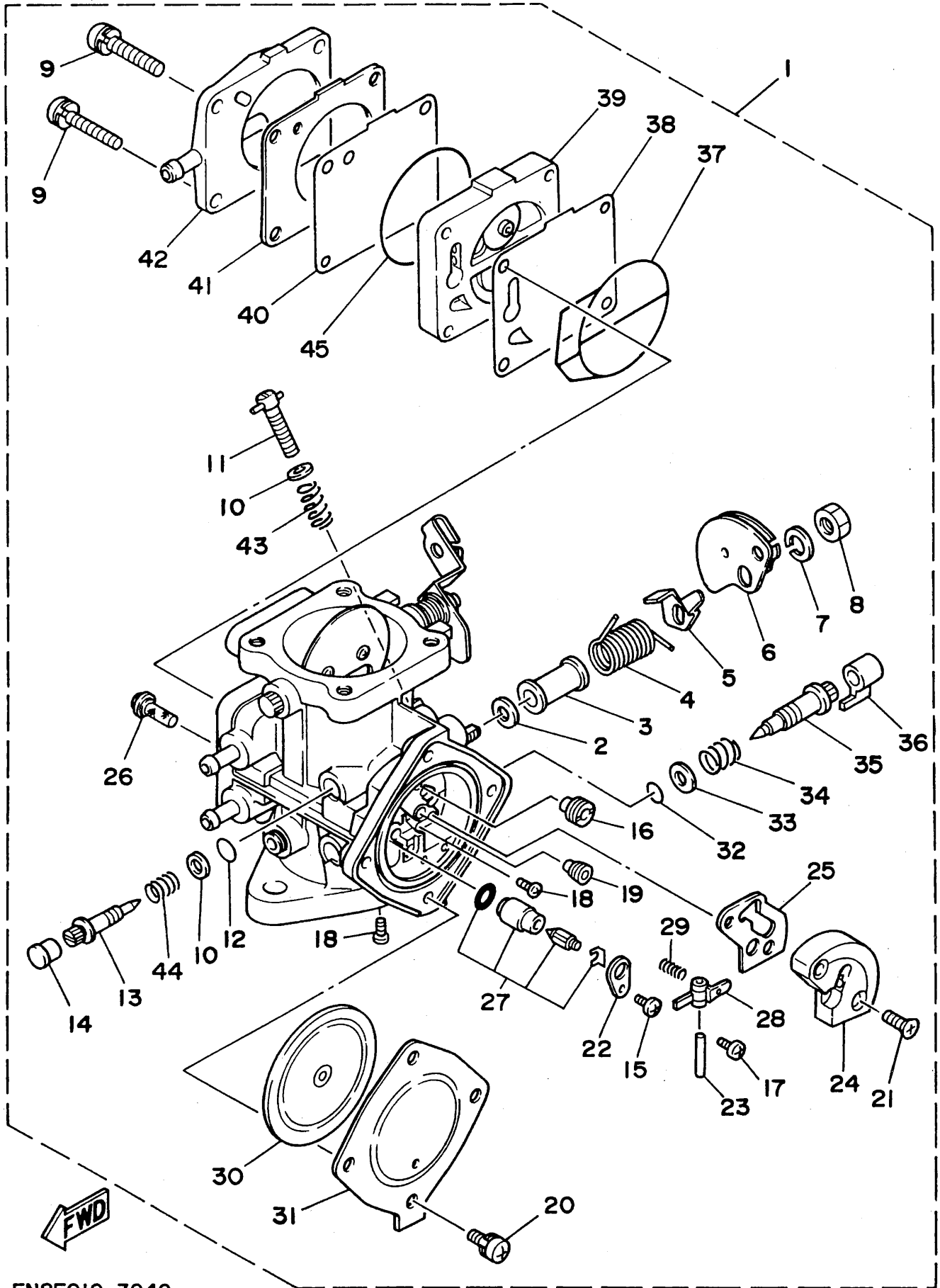

FN8F010-3040

REF. NO.	PART NO.	DESCRIPTION	Q'TY	REMARKS
29	6R7-14253-00	.SPRING	1	
30	6R7-14541-00	.DIAPHRAGM, PUMP	1	
31	6R7-14542-00	.BODY, PUMP 1	1	
32	583-14561-00	.O-RING	1	
33	6K8-14537-00	.GASKET	1	
34	6K8-14589-00	.SPRING	1	
35	6M6-14923-10	.SCREW, PILOT	1	
36	6K8-14481-10	.CAP, CARBURETOR	1	
37	6K8-14564-00	.O-RING	1	
38	6K8-24411-20	.DIAPHRAGM	1	
39	6M6-24413-00	.BODY 2	1	
40	6K8-24421-10	.VALVE, CHECK	1	
41	6K8-24431-20	.GASKET, FUEL PUMP 1	1	
42	6K8-24452-10	.COVER	1	
43	6K8-14531-00	.SPRING, ADJUST SCREW	1	
44	6K8-14533-00	.SPRING, ADJUST SCREW	1	
45	6K8-14563-00	.O-RING	1	

Fig. 5 OIL PUMP (FOR OIL INJECTION)

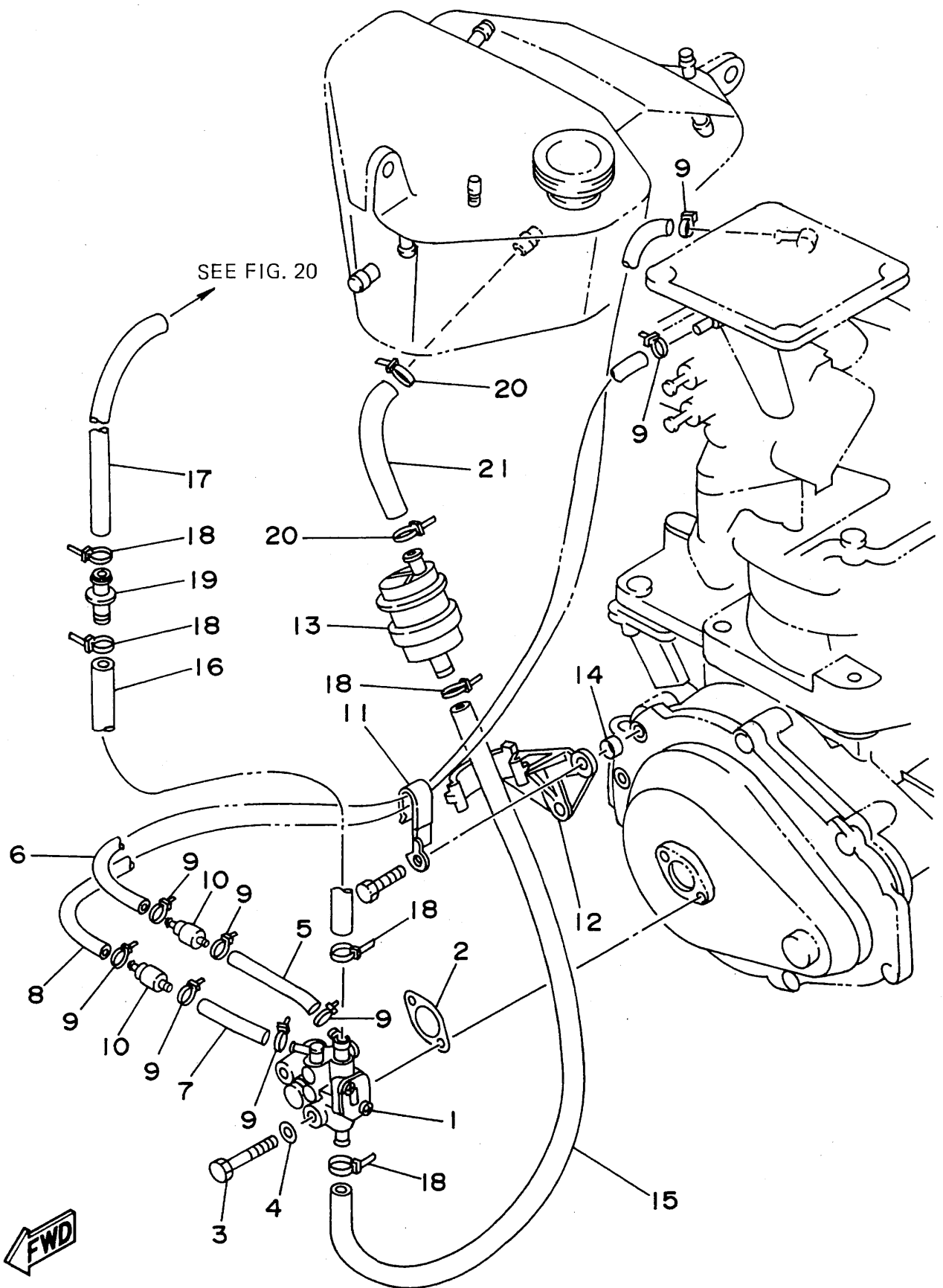

GE21010-4050

REF. NO.	PART NO.	DESCRIPTION	Q' TY	REMARKS
1	61X-13200-00	OIL INJECTION PUMP ASSY	1	
2	6R8-13116-A0	GASKET, PUMP CASE	1	
3	97095-06035	BOLT	2	
4	92990-06600	WASHER, PLATE	2	
5	90446-07M14	HOSE	1	
6	90446-07M35	HOSE	1	
7	90446-07M17	HOSE	1	
8	90446-07M36	HOSE	1	
9	90465-11M10	CLAMP	8	
10	6R3-13183-00	VALVE, CHECK	2	
11	90465-08M37	CLAMP	1	
12	6R8-21734-00	HOLDER, OIL SUB TANK	1	
13	6R8-21733-00	SUB TANK, OIL	1	
14	90387-06M72	COLLAR	2	
15	90445-11M24	HOSE	1	
16	90446-12M27	HOSE	1	
17	90446-11M20	HOSE	1	
18	90465-11M10	CLAMP	5	
19	6R8-24377-00	PIPE, JOINT 3	1	
20	90465-11M10	CLAMP	2	
21	90445-11M25	HOSE	1	

Fig. 6 EXHAUST 1

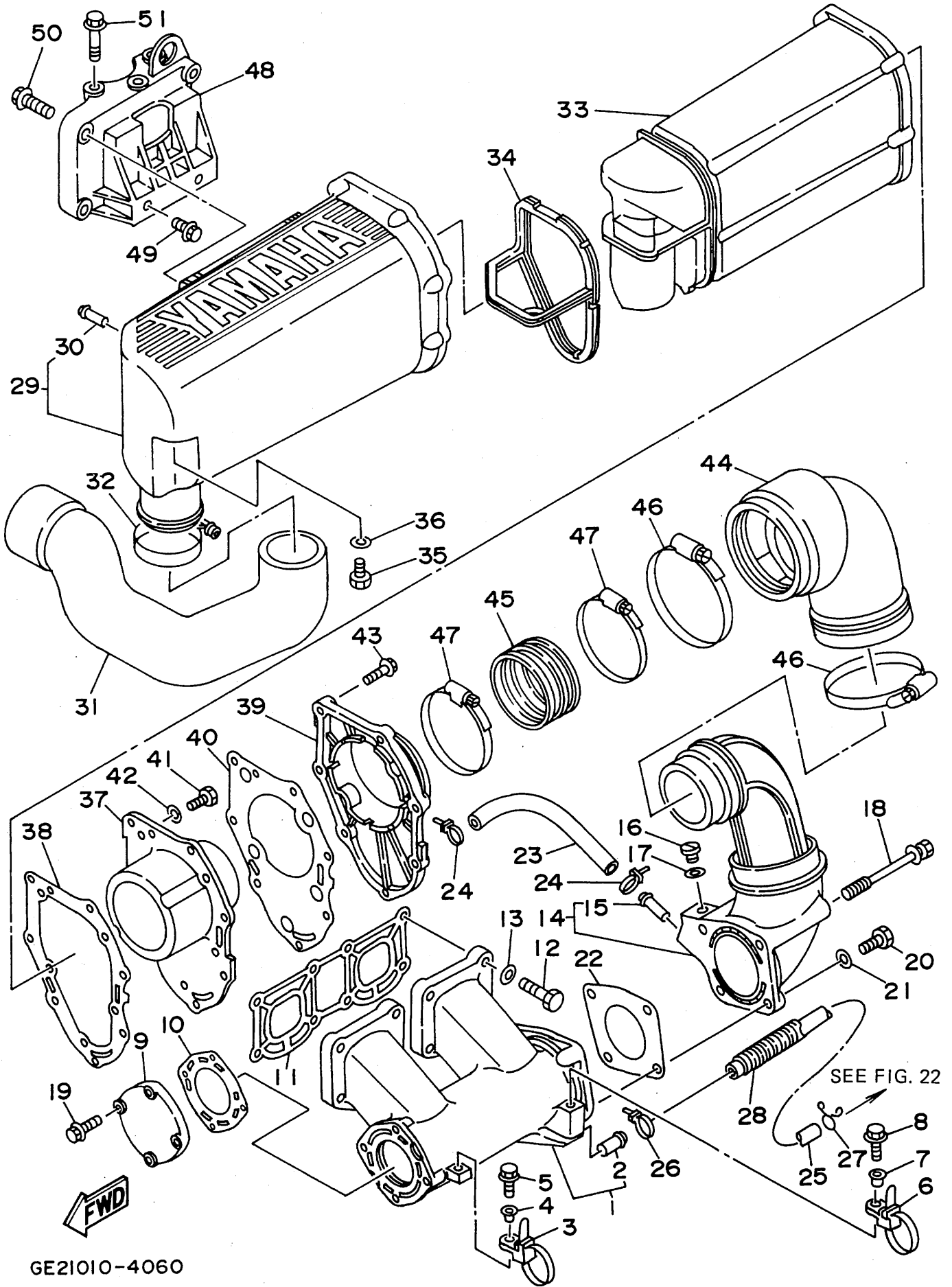

GE21010-4060

REF. NO.	PART NO.	DESCRIPTION	Q'TY	REMARKS
1	62G-14711-00-9M	MUFFLER 1	1	
2	6K8-51129-00	.NIPPLE	1	
3	90465-12M53	CLAMP	1	
4	90387-06M05	COLLAR	1	
5	97595-06520	BOLT, WITH WASHER	1	
6	90465-12M53	CLAMP	1	
7	90387-06M05	COLLAR	1	
8	97595-06520	BOLT, WITH WASHER	1	
9	6M6-14718-01-9M	PROTECTOR, MUFFLER 1	1	
10	6M6-14739-A1	GASKET, MUFFLER DAMPER 1	1	
11	61X-14613-A0	GASKET, EXHAUST PIPE	1	
12	97313-08035	BOLT	8	
13	92990-08600	WASHER, PLATE	8	
14	61L-14712-00-9M	RING, JOINT	1	
15	6K8-51129-00	.NIPPLE	1	
16	90340-08M04	PLUG, STRAIGHT SCREW	1	
17	90430-08020	GASKET	1	
18	90119-08M73	BOLT, WITH WASHER	2	
19	97595-06525	BOLT, WITH WASHER	4	
20	97013-08025	BOLT	2	
21	92990-08600	WASHER, PLATE	2	
22	6R7-14749-A0	GASKET, MUFFLER DAMPER 2	1	
23	90445-14M24	HOSE	1	
24	90465-13M11	CLAMP	2	
25	90445-14M14	HOSE	1	
26	90465-13M11	CLAMP	1	
27	90467-13M13	CLIP	1	
28	90446-20M24	HOSE	1	

Fig. 6 EXHAUST 1

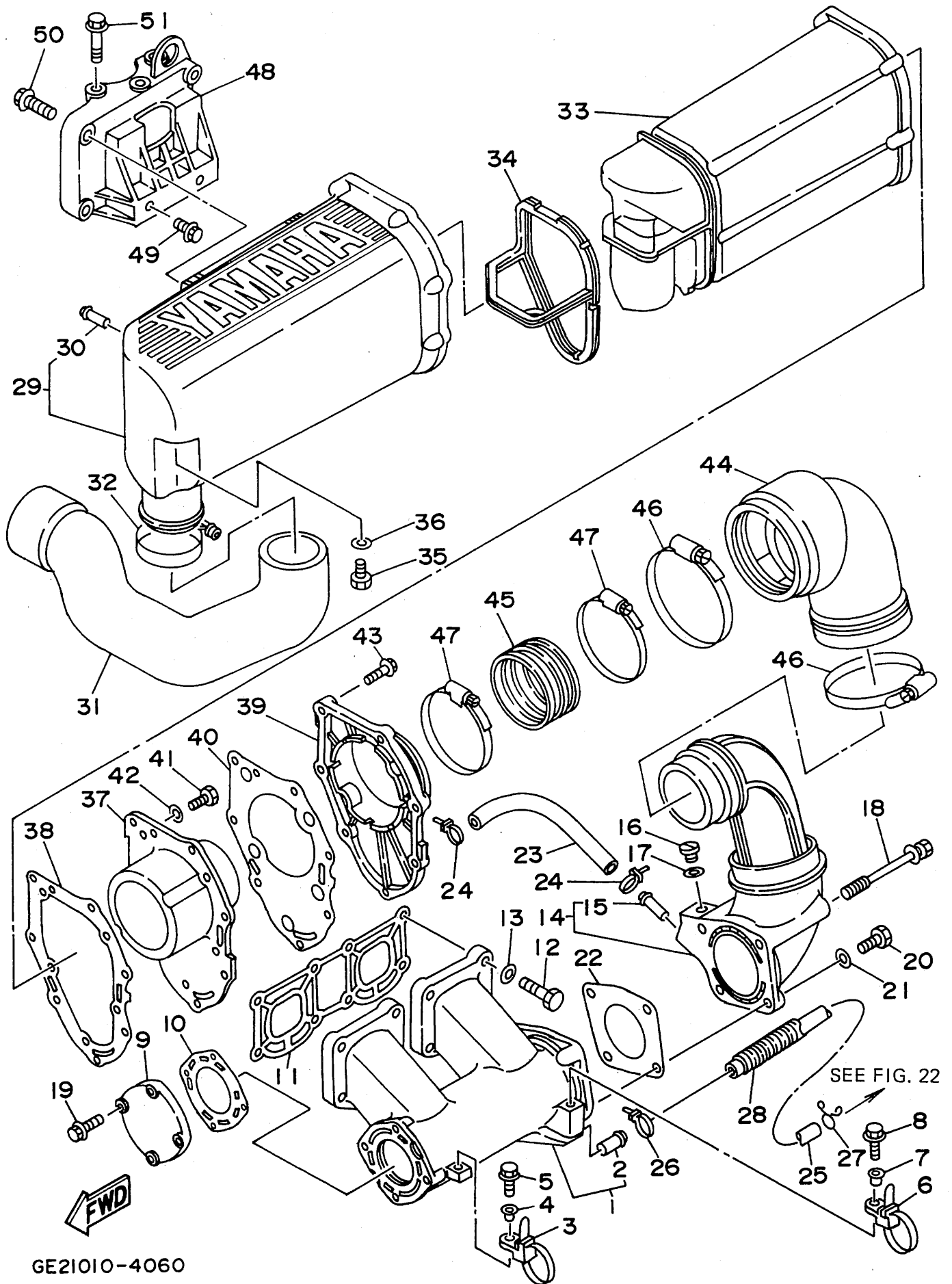

GE21010-4060

REF. NO.	PART NO.	DESCRIPTION	Q'TY	REMARKS
29	6R7-14721-00-9M	MUFFLER 2	1	
30	6R7-14485-00	.PIPE, JOINT	1	
31	6R8-14752-00	PIPE, OUTLET	1	UR
	61V-14752-00	PIPE, OUTLET	1	UR EXCLUSIVE ITALY
32	90460-58M12	CLAMP, HOSE	1	
33	6R7-14753-00-9M	SILENCER, EXHAUST	1	
34	6R7-15761-00	SEAL, RUBBER 1	1	
35	97395-06016	BOLT	1	
36	92990-06600	WASHER, PLATE	1	
37	6R7-14785-00-9M	DIFFUSER	1	
38	6R7-14755-A0	GASKET, SILENCER	1	
39	6R7-41113-00-9M	OUTER COVER, EXHAUST	1	
40	6R7-41114-A0	GASKET, EXHAUST OUTER COVER	1	
41	97095-06016	BOLT	5	
42	92990-06600	WASHER, PLATE	5	
43	90119-06MA1	BOLT, WITH WASHER	7	
44	61L-14615-00	JOINT, EXHAUST 1	1	
45	61L-14625-00	JOINT, EXHAUST 2	1	
46	90460-90M11	CLAMP, HOSE	2	
47	90460-70M16	CLAMP, HOSE	2	
48	6M6-14771-00-94	STAY, MUFFLER 1	1	
49	90105-10M49	BOLT, WASHER BASED	2	
50	90105-10M45	BOLT, WASHER BASED	3	
51	90119-10M72	BOLT, WITH WASHER	3	

REF. NO.	PART NO.	DESCRIPTION	Q'TY	REMARKS
1	90445-10M30	HOSE	1	
2	90445-10M45	HOSE	1	
3	6K8-24560-10	FILTER ASSY	1	
4	6K8-24500-02	FUEL COCK ASSY 1	1	
5	90445-10M54	HOSE	1	
6	90445-10M37	HOSE	1	
7	90445-10M38	HOSE	1	
8	90465-11M10	CLAMP	10	
9	6K8-24524-10	LEVER, COCK	1	
10	90170-22M11	NUT	1	
11	98580-04010	SCREW, PAN HEAD	1	
12	92990-04600	WASHER, PLATE	1	
13	EU0-67767-30	CHECK, VALVE	1	
14	EU0-67856-00	HOSE, AIR VENT 1	1	
15	90465-11M10	CLAMP	4	
16	FJ0-67856-30	HOSE, AIR VENT 4	1	
17	FJ0-6773D-00	TUBE	1	
18	EU0-67817-00	HOLDER	1	
19	EU0-67816-30	BRACKET, FUEL FILTER	1	
20	90267-48938	RIVET, BLIND	3	
21	90600-91736	CLAMP	2	
22	90201-05925	WASHER, PLATE	1	
23	90267-48925	RIVET, BLIND	2	
24	90601-20006	NYLON CLIP 1	4	

Fig. 8 JET UNIT 1

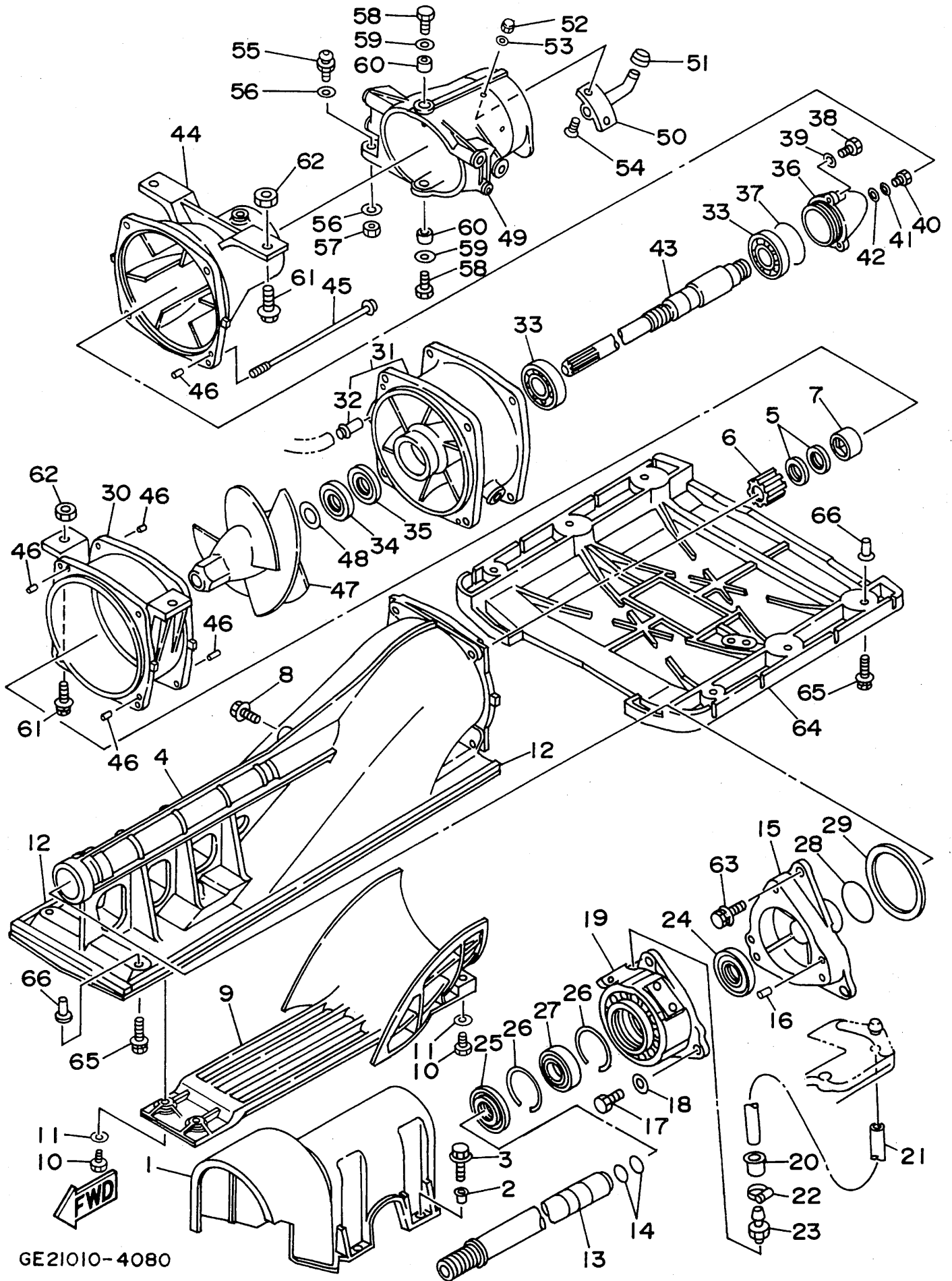

GE21010-4080

REF. NO.	PART NO.	DESCRIPTION	Q'TY	REMARKS
1	6R8-51381-01	COVER	1	
2	90387-06M70	COLLAR	4	
3	97595-06520	BOLT, WITH WASHER	4	
4	6R8-51311-01-94	DUCT, INTAKE	1	
5	93102-18M35	OIL SEAL	2	
6	6R8-45318-00	BUSHING, DRIVE SHAFT	1	
7	6R8-51348-00-5B	SPACER	1	
8	97595-06525	BOLT, WITH WASHER	1	
9	62G-51333-00-5B	SCREEN, INTAKE	1	
10	97095-06018	BOLT	4	
11	92990-06600	WASHER, PLATE	4	
12	6R8-51367-01	FELT, PACKING	2	
13	6R8-51323-02	SHAFT, COUPLOR	1	
14	93210-17MA4	O-RING	2	
15	62G-45331-00-94	HOUSING, BEARING	1	
16	93606-07M17	PIN, DOWEL	2	
17	97395-08025	BOLT	3	
18	92995-08600	WASHER	3	
19	61X-45332-00-9M	HOUSING, BEARING	1	
20	90386-08006	BUSH	1	
21	90445-09M21	HOSE	1	
22	90460-11M17	CLAMP, HOSE	1	
23	61L-45378-00	NIPPLE, HOSE	1	
24	93101-25M52	OIL SEAL	1	
25	93101-25M54	OIL SEAL	1	
26	93430-47M04	CIRCLIP	2	
27	93306-205U6	BEARING	1	
28	93210-35M72	O-RING	1	

Fig. 8 JET UNIT 1

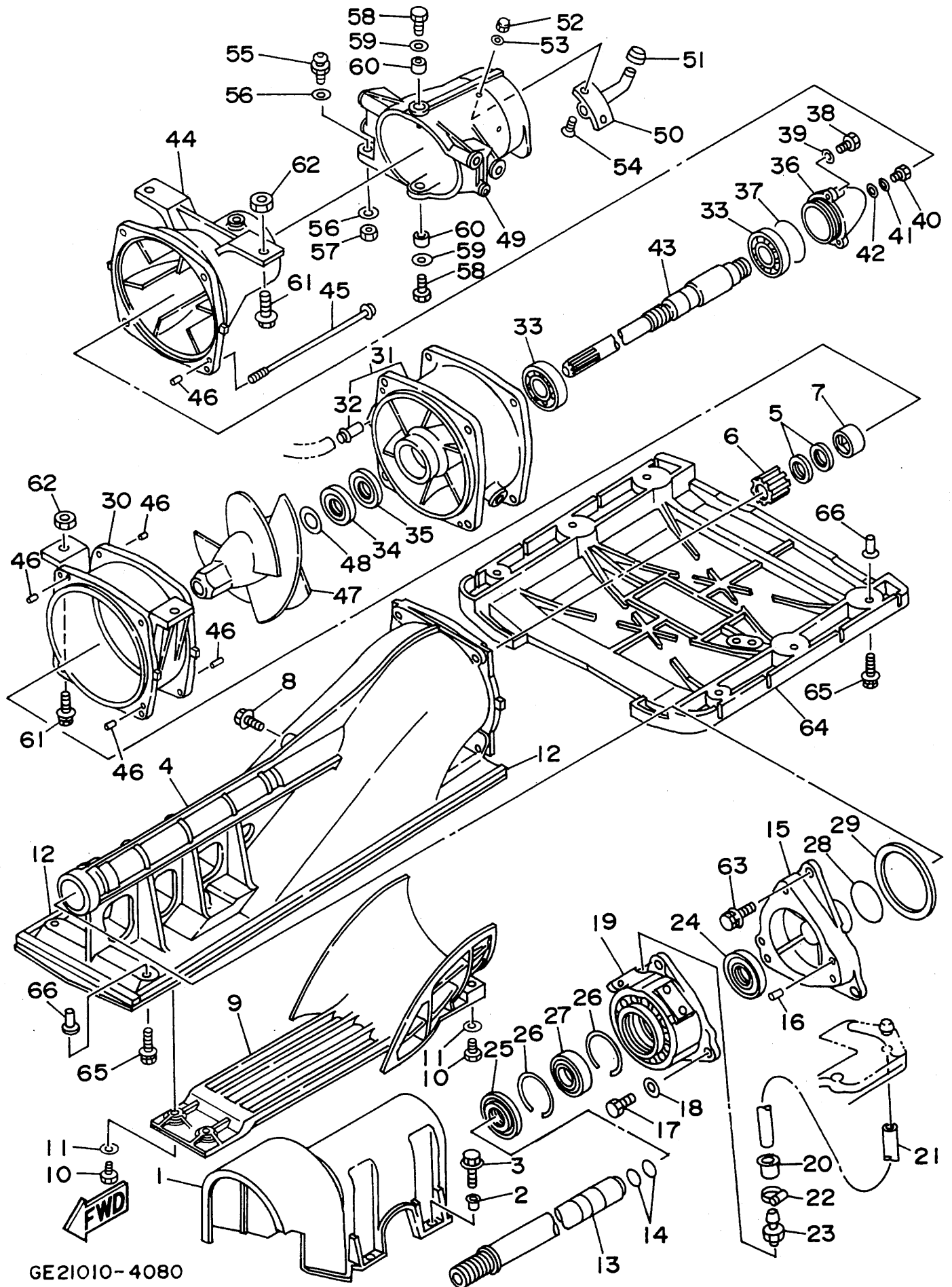

GE21010-4080

REF. NO.	PART NO.	DESCRIPTION	Q'TY	REMARKS
29	6K8-45127-00	SEAL	1	
30	6R8-51312-00-94	HOUSING, IMPELLER	1	
31	6R7-51315-00-94	DUCT, IMPELLER	1	
32	6K8-51129-00	.NIPPLE	1	
33	93306-205U0	BEARING	2	
34	93102-25M34	OIL SEAL	1	
35	93101-25M50	OIL SEAL	1	
36	6R7-51326-00-94	CAP	1	
37	93210-46M16	O-RING	1	
38	97095-06016	BOLT	3	
39	92990-06600	WASHER, PLATE	3	
40	97095-06012	BOLT	1	
41	92990-06600	WASHER, PLATE	1	
42	90430-06M03	GASKET	1	
43	6R8-45511-00	SHAFT, DRIVE	1	
44	6R8-51318-00-5B	NOZZLE	1	
45	90101-06M04	BOLT	4	
46	93606-12019	PIN, DOWEL	5	
47	62E-51321-00	IMPELLER	1	
48	90209-20M20	WASHER	1	
49	6R8-51313-02-5B	NOZZLE, DEFLECTOR	1	
50	6R8-62693-00	SPOUT	1	
51	6R8-62695-00	CAP, SPOUT	1	
52	95380-05800	NUT	2	
53	92990-05200	WASHER, PLAIN	2	
54	98780-05012	SCREW, FLAT HEAD	2	
55	6R7-42316-00	BOLT, JOINT	1	
56	90201-06M31	WASHER, PLATE	2	

REF. NO.	PART NO.	DESCRIPTION	Q'TY	REMARKS
57	95380-06700	NUT	1	
58	97395-08018	BOLT	2	
59	92995-08600	WASHER	2	
60	90387-08M08	COLLAR	2	
61	90119-10906	BOLT, WITH WASHER	4	
62	90179-10925	NUT	4	
63	90119-08907	BOLT, WITH WASHER	3	
64	FJ0-62731-00	PLATE 2	1	
65	90119-06929	BOLT, WITH WASHER	8	
66	90179-06947	NUT	8	

Fig. 9 JET UNIT 2

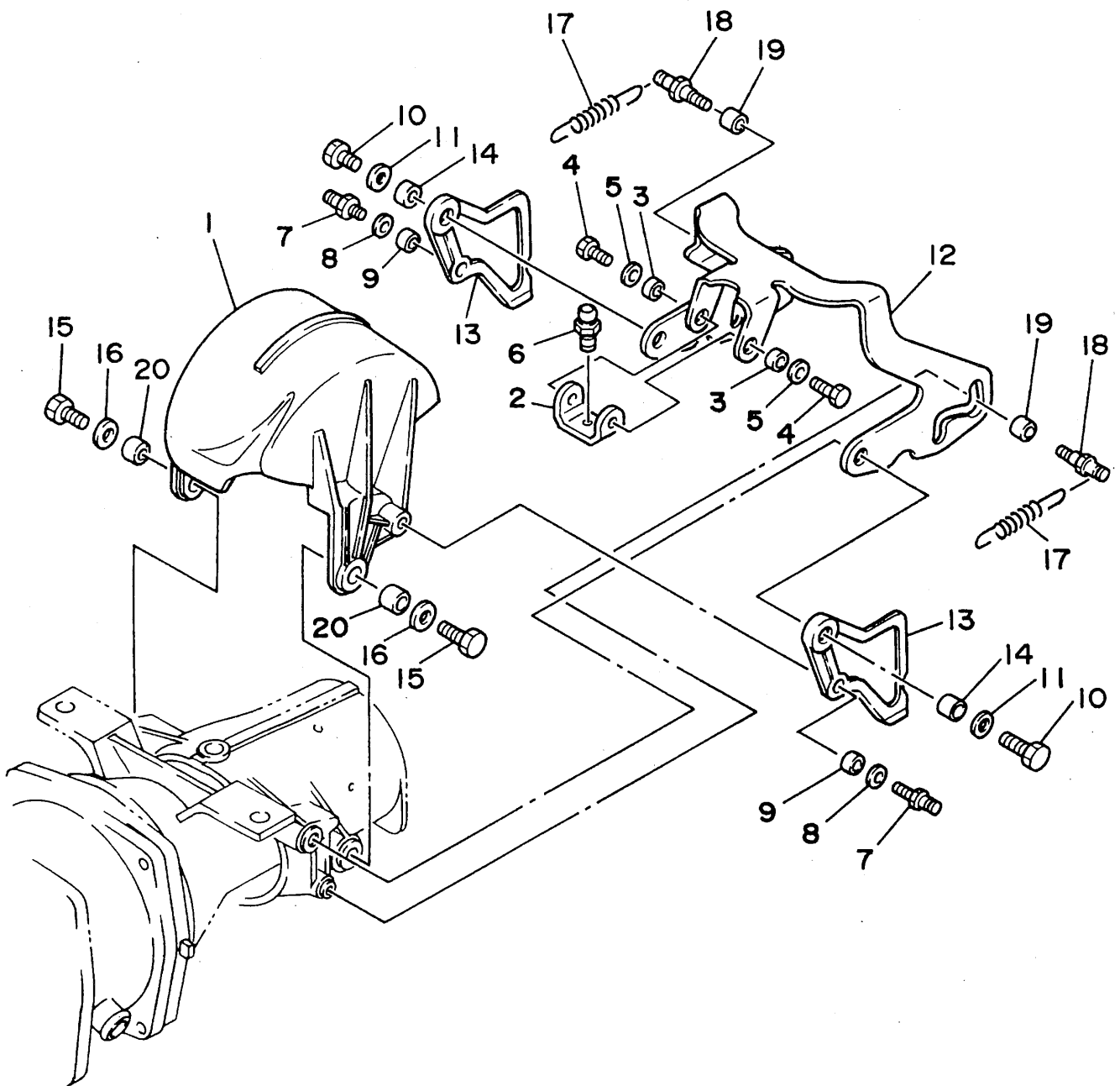

GE21010-4090

REF. NO.	PART NO.	DESCRIPTION	Q'TY	REMARKS
1	6R8-51314-00-5B	GATE, REVERSE	1	
2	6R8-44125-00	LEVER, SHIFT ROD	1	
3	90387-06M24	COLLAR	2	
4	97095-06012	BOLT	2	
5	92990-06600	WASHER, PLATE	2	
6	6R8-42316-00	BOLT, JOINT	1	
7	6R8-44184-00	PIN	2	
8	90201-06M31	WASHER, PLATE	2	
9	90387-06M30	COLLAR	2	
10	97395-08025	BOLT	2	
11	92995-08600	WASHER	2	
12	6R8-44121-00	LEVER, SHIFT ROD	1	
13	6R8-51345-00	PLATE 1	2	
14	90387-08M07	COLLAR	2	
15	97395-08018	BOLT	2	
16	92995-08600	WASHER	2	
17	90506-16M31	SPRING, TENSION	2	
18	6R8-44137-00	PIN	2	
19	90387-08M11	COLLAR	2	
20	90387-08M08	COLLAR	2	

Fig. 10 GENERATOR

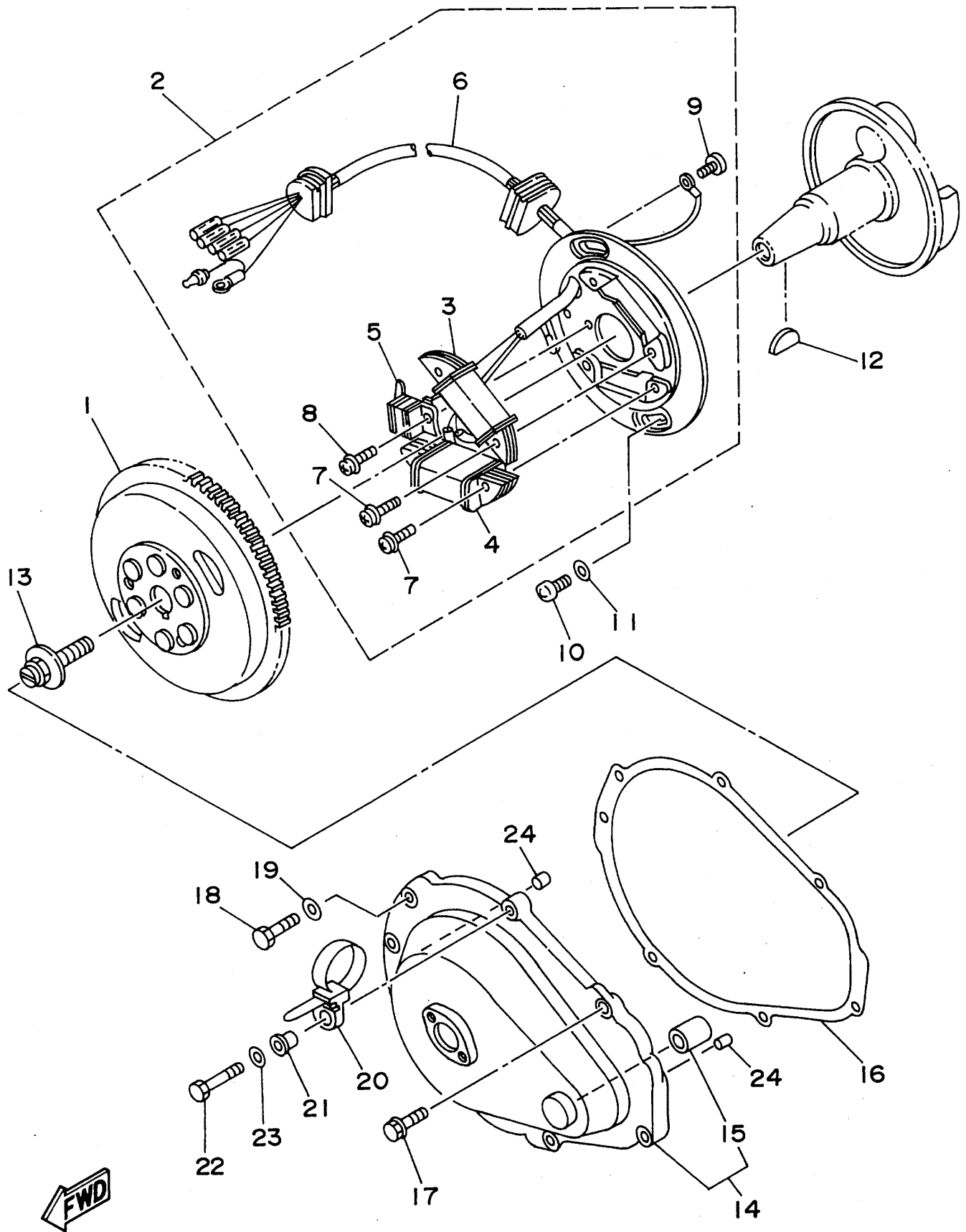

GE21010-4100

REF. NO.	PART NO.	DESCRIPTION	Q'TY	REMARKS
1	6R7-85550-00	ROTOR ASSY	1	
2	6R8-85560-00	BASE ASSY	1	
3	6M6-85520-00	.COIL, CHARGE	1	
4	6M6-85533-00	.COIL, LIGHTING	1	
5	6M6-85580-00	.COIL, PULSER	1	
6	6R8-85515-00	.LEAD WIRE ASSY	1	
7	97902-05125	.SCREW, WITH WASHER	4	
8	97902-04122	.SCREW, WITH WASHER	2	
9	98580-04008	.SCREW, PAN HEAD	1	
10	98580-06016	SCREW, PAN HEAD	2	
11	92990-06600	WASHER, PLATE	2	
12	90280-16053	KEY, WOODRUFF	1	
13	90109-10M47	BOLT	1	UR FOR OIL INJECTION
	90109-10M44	BOLT	1	UR FOR NON OIL INJECTION
14	6R8-81337-00-9M	COVER, FLYWHEEL	1	UR FOR OIL INJECTION
	6M6-81337-00-4D	COVER, FLYWHEEL	1	UR FOR NON OIL INJECTION
15	90380-12M29	.BUSH, SOLID	1	
16	6M6-81365-A0	GASKET, HOLE COVER	1	
17	97595-06525	BOLT, WITH WASHER	4	
18	97095-06030	BOLT	2	
19	92990-06600	WASHER, PLATE	2	
20	90465-12M53	CLAMP	1	
21	90387-06M05	COLLAR	1	
22	97095-06035	BOLT	1	
23	92990-06600	WASHER, PLATE	1	
24	93606-12019	PIN, DOWEL	2	

Fig. 11 STARTING MOTOR

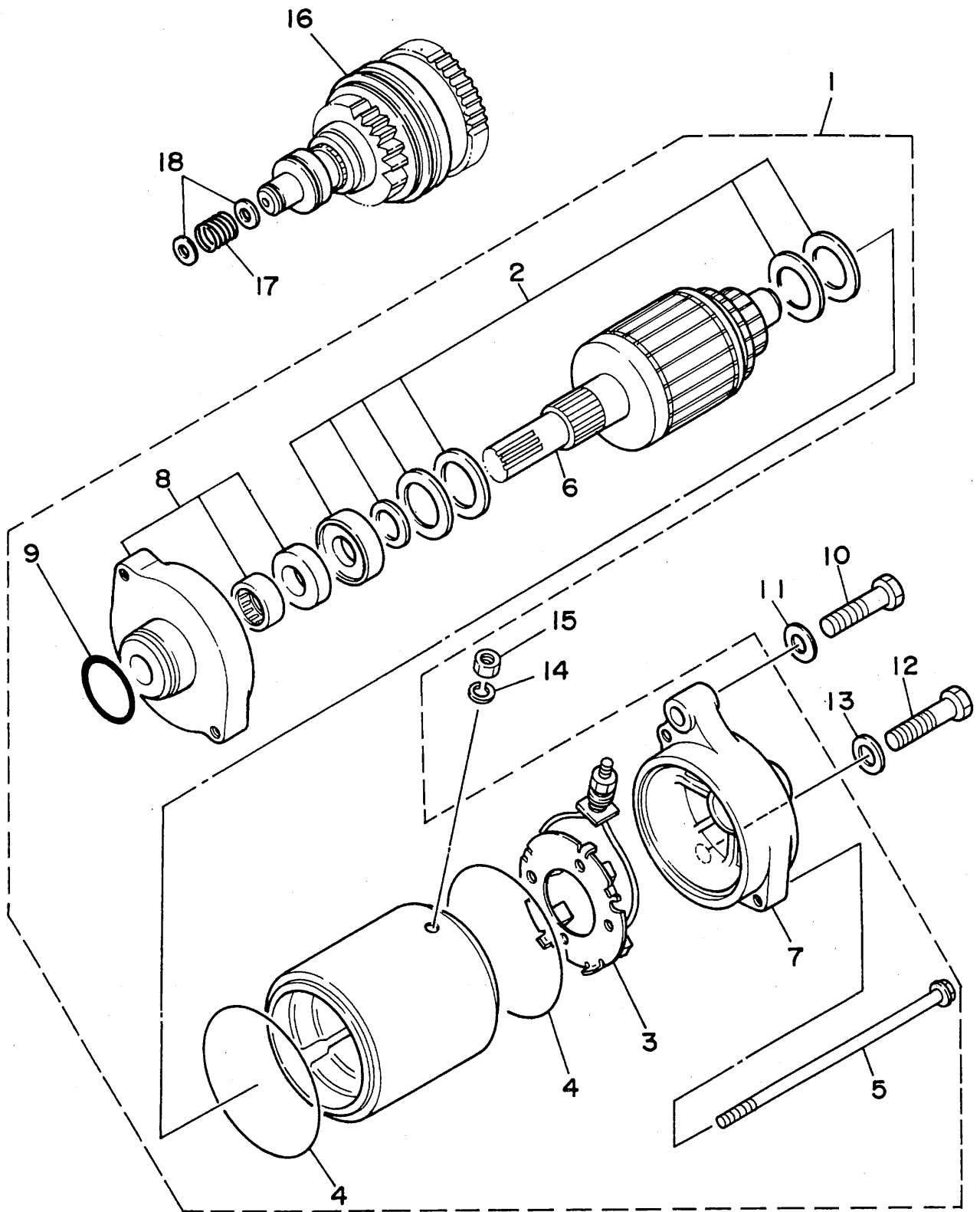

FK7110-0080

REF. NO.	PART NO.	DESCRIPTION	Q'TY	REMARKS
1	6M6-81800-10	STARTING MOTOR ASSY	1	
2	3AJ-81809-00	.WASHER KIT	1	
3	6M6-81840-10	.BRUSH HOLDER ASSY	1	
4	11H-81844-00	.GASKET	2	
5	6M6-81826-00	.BOLT	2	
6	6M6-81850-00	.ARMATURE ASSY	1	
7	6M6-81820-00	.REAR BRACKET ASSY	1	
8	6M6-81830-00	.FRONT BRACKET ASSY	1	
9	26H-81847-00	.O-RING	1	
10	97313-08040	BOLT	1	
11	92990-08600	WASHER, PLATE	1	
12	97313-08035	BOLT	1	
13	92990-08600	WASHER, PLATE	1	
14	92995-06100	WASHER	1	
15	95380-06700	NUT	1	
16	6M6-8183E-00	IDLE GEAR COMP.	1	
17	90501-14M73	SPRING, COMPRESSION	1	
18	92990-06600	WASHER, PLATE	2	

Fig. 12 ELECTRICAL 1

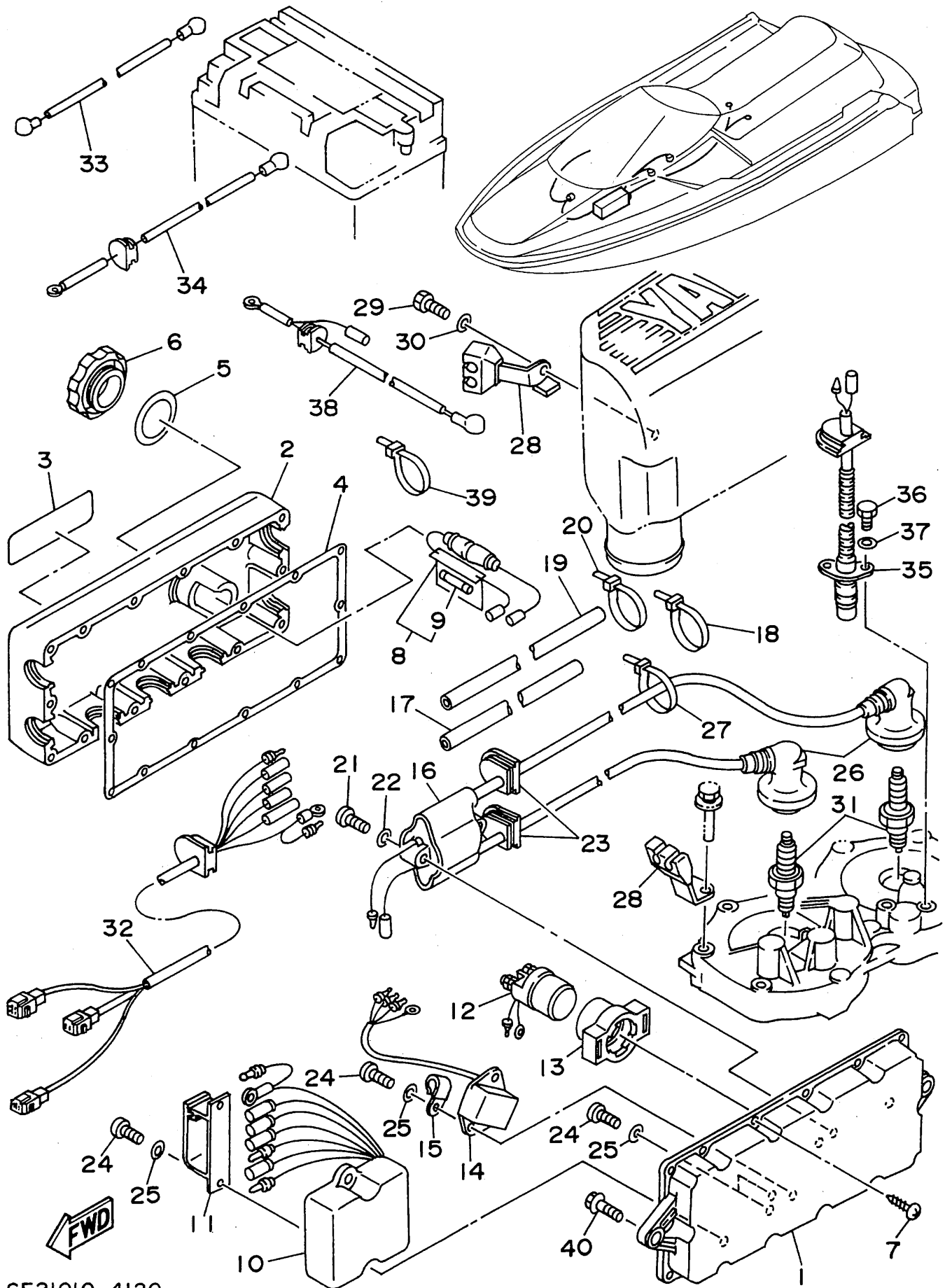

GE21010-4120

REF. NO.	PART NO.	DESCRIPTION	Q'TY	REMARKS
1	6M6-8552A-01-98	HOUSING	1	LOW GLOSS BLACK
2	6M6-8552E-00	COVER, CASE	1	
3	61L-83623-00	MARK 3	1	UR JAPAN
	6R7-83623-40	MARK	1	UR USA
	6R7-83623-50	MARK	1	UR
4	6M6-81921-00	GASKET, TERMINAL	1	
5	6M6-81844-00	GASKET	1	
6	6M6-8132W-00	CAP	1	
7	97780-60525	SCREW, TAPPING	14	
8	6K8-82150-01	FUSE HOLDER ASSY	1	
9	6G1-82151-00	.FUSE	1	
10	61X-85540-00	C.D.I. UNIT ASSY	1	
11	90464-06M29	CLAMP	1	
12	6G1-81941-10	STARTER RELAY ASSY	1	
13	6M6-81952-01	HOLDER, RELAY	1	
14	6M6-81960-A0	RECTIFIER & REGULATOR ASSY	1	
15	90465-08028	CLAMP	1	
16	6R8-85570-00	IGNITION COIL ASSY	1	
17	6R8-82351-00	TUBE, CORD	1	
18	90465-11M10	CLAMP	2	
19	6R8-82352-00	TUBE, CORD 2	1	
20	90465-11M10	CLAMP	2	
21	98580-06030	SCREW, PAN HEAD	2	
22	92990-06600	WASHER, PLATE	2	
23	90480-06M43	GROMMET	2	
24	98503-06014	SCREW, PAN HEAD	6	
25	92990-06600	WASHER, PLATE	6	
26	6K8-82370-11	PLUG CAP ASSY	2	

Fig. 12 ELECTRICAL 1

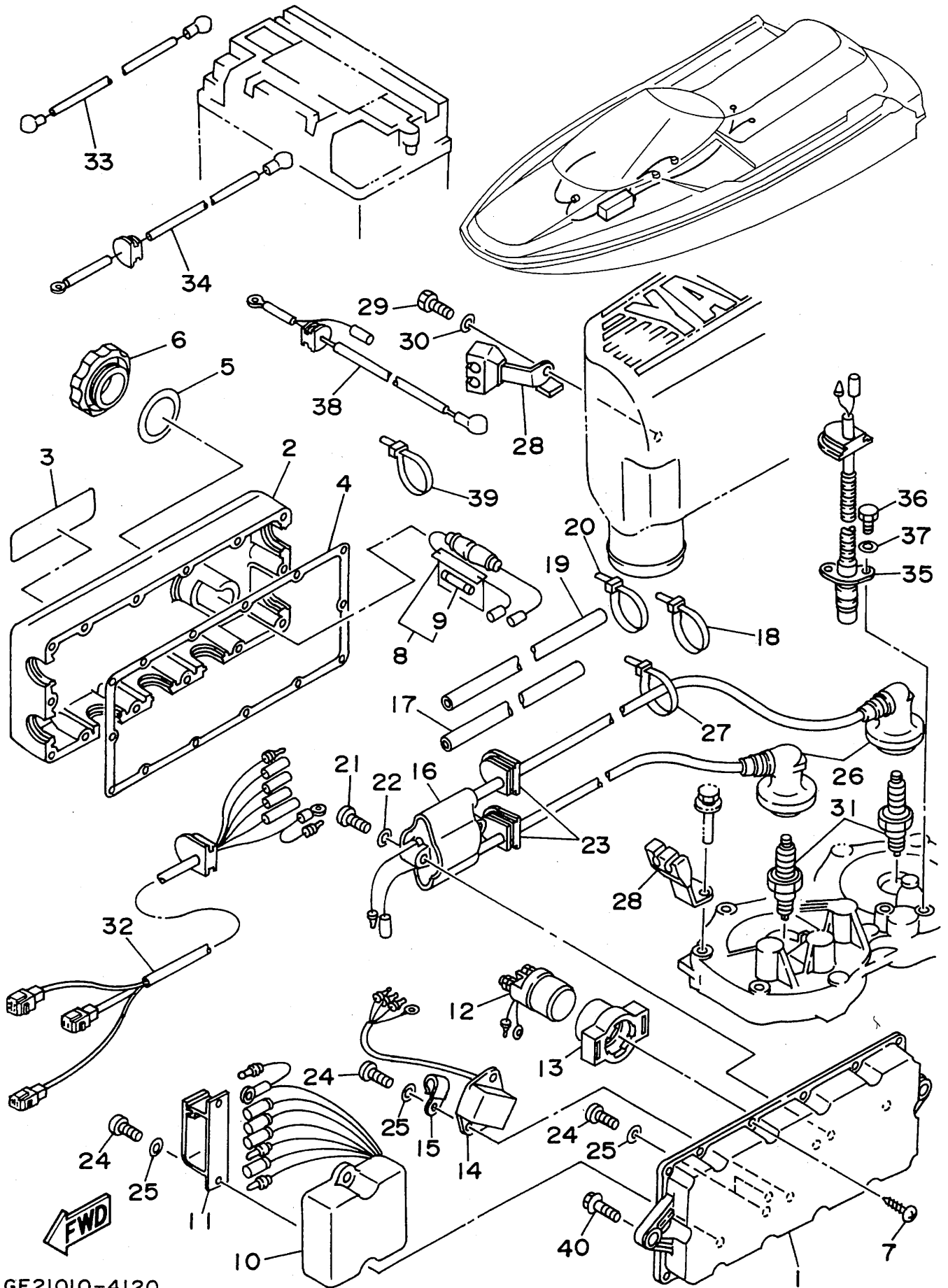

GE21010-4120

REF. NO.	PART NO.	DESCRIPTION	Q'TY	REMARKS
27	90465-11M10	CLAMP	2	
28	6R8-82361-00	CLAMP, CORD	2	
29	97313-08012	BOLT	1	
30	92990-08600	WASHER, PLATE	1	
31	94709-00195	PLUG, SPARK (51X) NGK BR8HS	2	
32	6R8-82553-01	EXTENSION, WIRE LEAD	1	
33	6M6-82117-01	WIRE, LEAD	1	
34	6R8-82117-11	WIRE, LEAD	1	
35	6R8-82560-00	THERMO SWITCH ASSY	1	
36	97095-06016	BOLT	2	
37	92995-06100	WASHER	2	
38	6R8-82117-21	WIRE, LEAD	1	
39	90465-13M11	CLAMP	1	
40	90119-08907	BOLT, WITH WASHER	1	

Fig. 13 ELECTRICAL 2

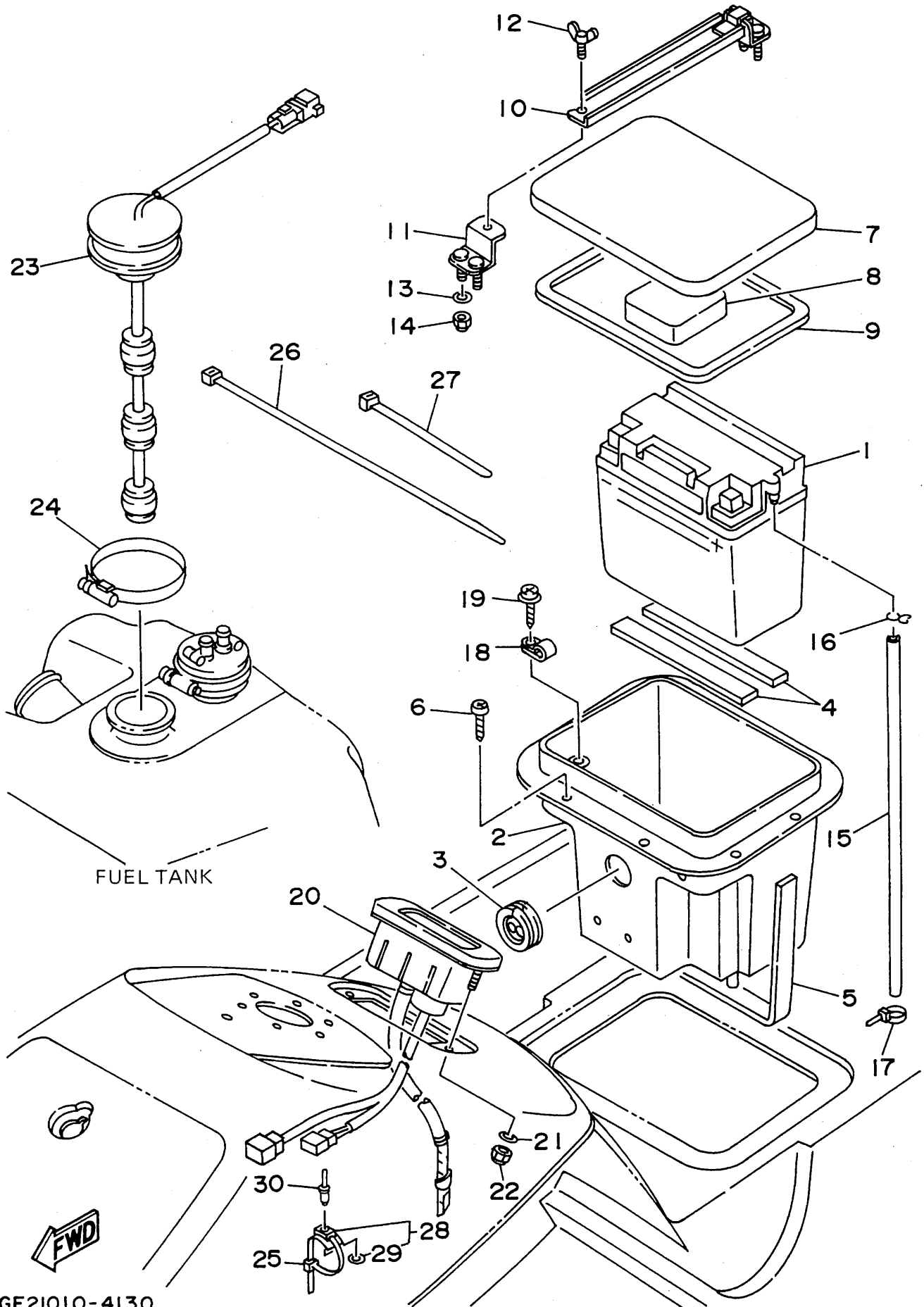

GE21010-4130

REF. NO.	PART NO.	DESCRIPTION	Q'TY	REMARKS
1	EU0-82110-77	BATTERY (FB16CL-B)	1	
2	FJ0-68211-00	CASE, BATTERY	1	UR EXCLUSIVE JAPAN
	GA9-U8211-00	CASE, BATTERY	1	UR YMUS
3	FJ0-68222-01	GROMMET	1	
4	FJ0-68221-00	PAD, BATTERY 1	2	
5	FJ0-68221-30	PAD, BATTERY 2	1	
6	90149-05984	SCREW	8	
7	FJ0-68212-00	RID, BATTERY CASE	1	UR EXCLUSIVE JAPAN
	GA9-U8212-00	RID, BATTERY CASE	1	UR YMUS
8	FJ0-68221-40	PAD, BATTERY 3	1	
9	FJ0-68221-50	PAD, BATTERY 4	1	
10	FJ0-68228-00	BAND, BATTERY CASE	1	
11	FJ0-68229-00	END PLATE	1	
12	90122-05909	BOLT, WING	1	
13	92990-05200	WASHER, PLAIN	4	
14	95720-05300	NUT, FLANGE	4	
15	FJ0-67856-40	HOSE, AIR VENT 5	1	
16	90467-08M10	CLIP	1	
17	90465-11M10	CLAMP	1	
18	90601-31402	CLIP 14	1	
19	97780-40116	SCREW, TAPPING	1	
20	FJ0-68204-01	METER ASSY	1	
21	92990-05200	WASHER, PLAIN	2	
22	95720-05300	NUT, FLANGE	2	
23	FJ0-68242-00	FUEL SENSER	1	
24	90601-16274	BAND, HOSE	1	UR FOR JAPAN
	90601-162U5	BAND, HOSE	1	UR YMUS
25	90601-20006	NYLON CLIP 1	1	

Fig. 13 ELECTRICAL 2

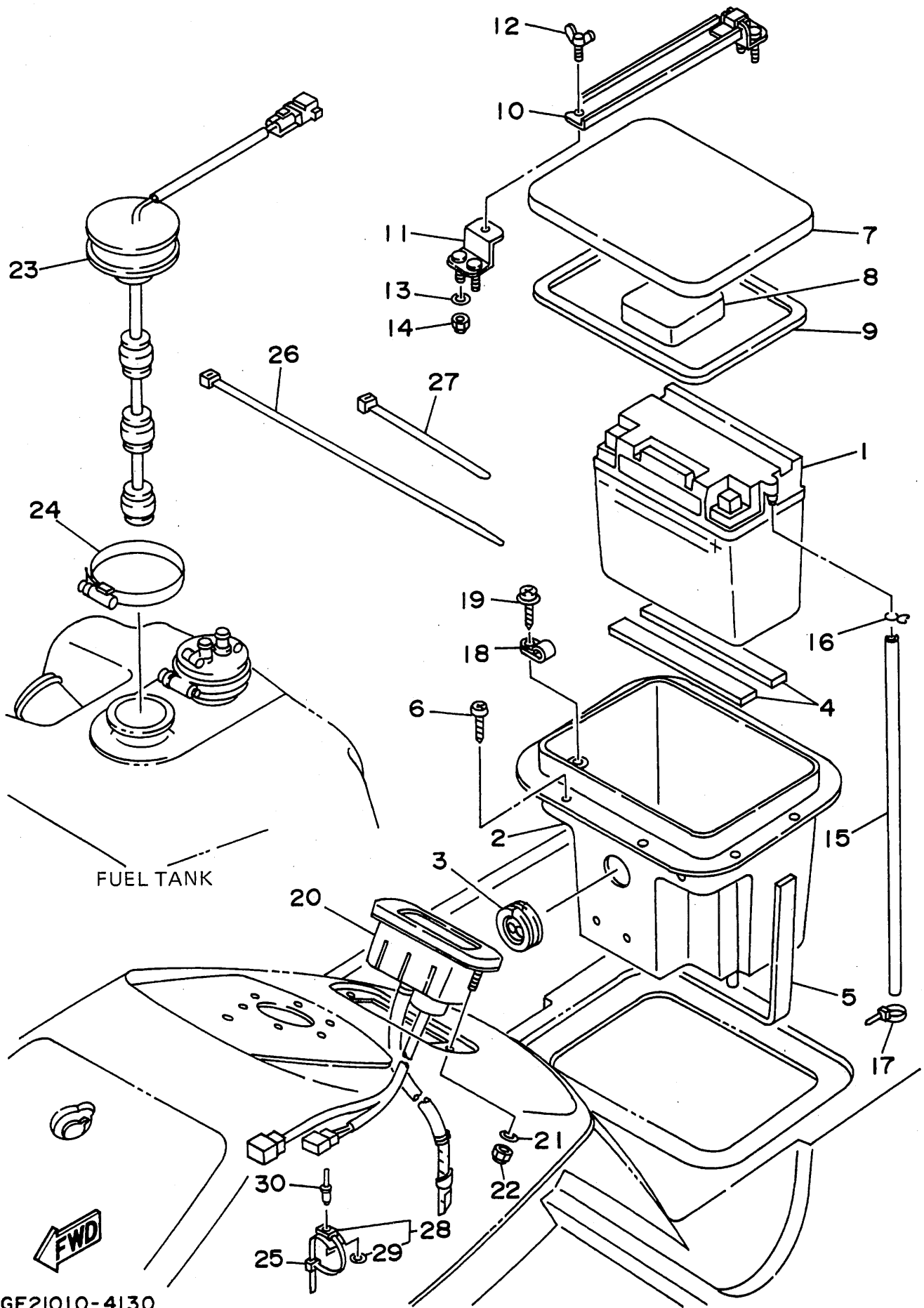

GE21010-4130

REF. NO.	PART NO.	DESCRIPTION	Q'TY	REMARKS
26	90601-20008	NYLON CLIP 1	1	
27	90601-20006	NYLON CLIP 1	2	
28	90600-91736	CLAMP	1	
29	90201-05925	.WASHER, PLATE	1	
30	90267-48925	RIVET, BLIND	1	

Fig. 14 ENGINE HATCH

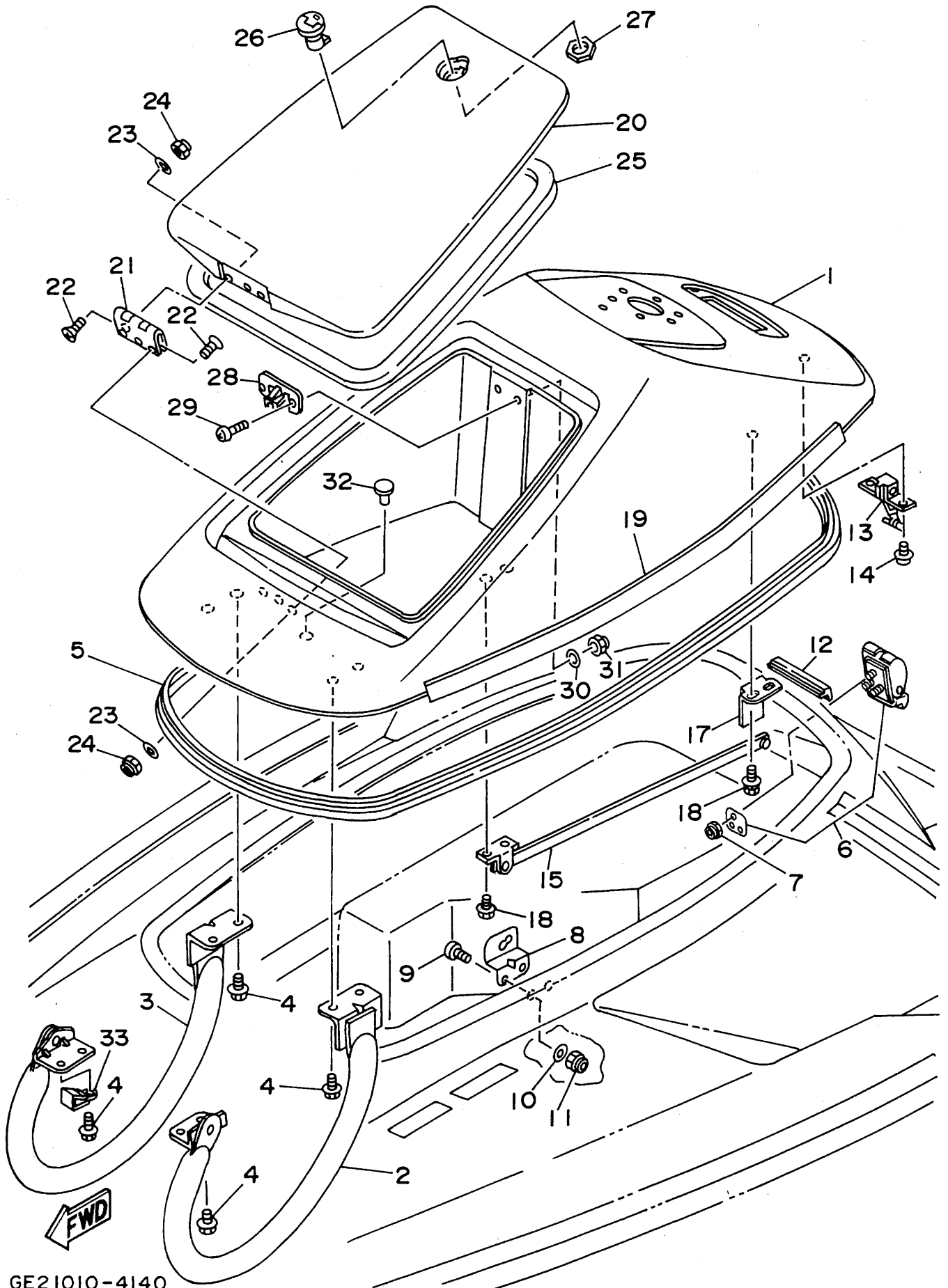

GE21010-4140

REF. NO.	PART NO.	DESCRIPTION	Q'TY	REMARKS
1	FJ0-6516A-01-P1	ENGINE HATCH COMP.	1	UR FOR JAPAN
	GA9-U516A-02-PO	ENGINE HATCH COMP.	1	UR YMUS
2	FJ0-65163-11	HINGE, HATCH (LH)	1	
3	FJ0-65163-21	HINGE, HATCH (RH)	1	
4	90119-06913	BOLT, WITH WASHER	8	
5	FJ0-62663-00	PACKING	1	
6	FJ0-62840-01	HATCH LOCK ASSY	1	
7	95720-05300	NUT, FLANGE	3	
8	FJ0-62884-00	BRACKET, HATCH SUPPORT	1	
9	98580-06020	SCREW, PAN HEAD	2	
10	92990-06200	WASHER, PLAIN	2	
11	95720-06300	NUT, SELF-LOCKING	2	
12	FJ0-65162-00	TRIM	1	UR FOR JAPAN
	GA9-U5162-00	TRIM	1	UR YMUS
13	FJ0-62843-00	HOOK, HATCH LOCK	1	
14	90159-06901	SCREW, WITH WASHER	2	
15	FJ0-62891-00	SUPPORT, HATCH	1	
16	90159-06901	SCREW, WITH WASHER	2	
17	FJ0-62892-30	FIX, PLATE	1	
18	90119-06902	BOLT, WITH WASHER	2	
19	FJ0-65162-31	TAIM	2	
20	FJ0-6517B-00-P1	LID, ENGINE HATCH	1	UR FOR JAPAN
	GA9-U517B-00-P2	LID, ENGINE HATCH	1	UR YMUS
21	FJ0-65173-00	HINGE	1	
22	98780-05016	SCREW, FLAT HEAD	6	
23	92990-05200	WASHER, PLAIN	6	
24	95720-05300	NUT, FLANGE	6	
25	FJ0-62665-00	PACKING 3	1	

Fig. 14 ENGINE HATCH

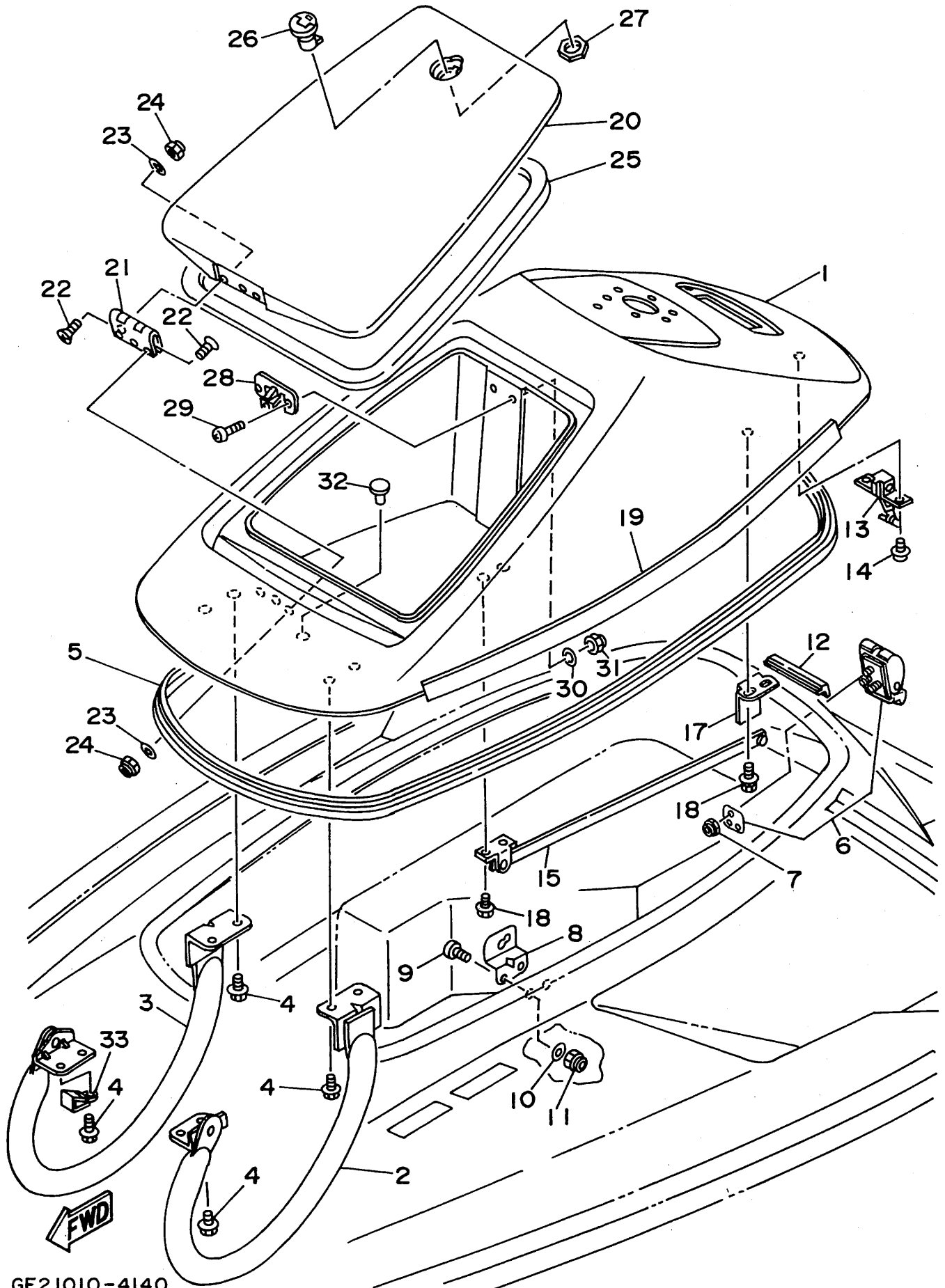

GE21010-4140

REF. NO.	PART NO.	DESCRIPTION	Q'TY	REMARKS
26	FJ0-65172-00	LOCK, LID	1	
27	90170-22187	NUT	1	
28	FJ0-65174-00	HOOK, LID LOCK	1	
29	98580-05016	SCREW, PAN HEAD	2	
30	92990-05200	WASHER, PLAIN	2	
31	95720-05300	NUT, FLANGE	2	
32	90338-12081	PLUG	1	
33	90465-08M33	CLAMP	1	

Fig. 15 HULL. DECK 1

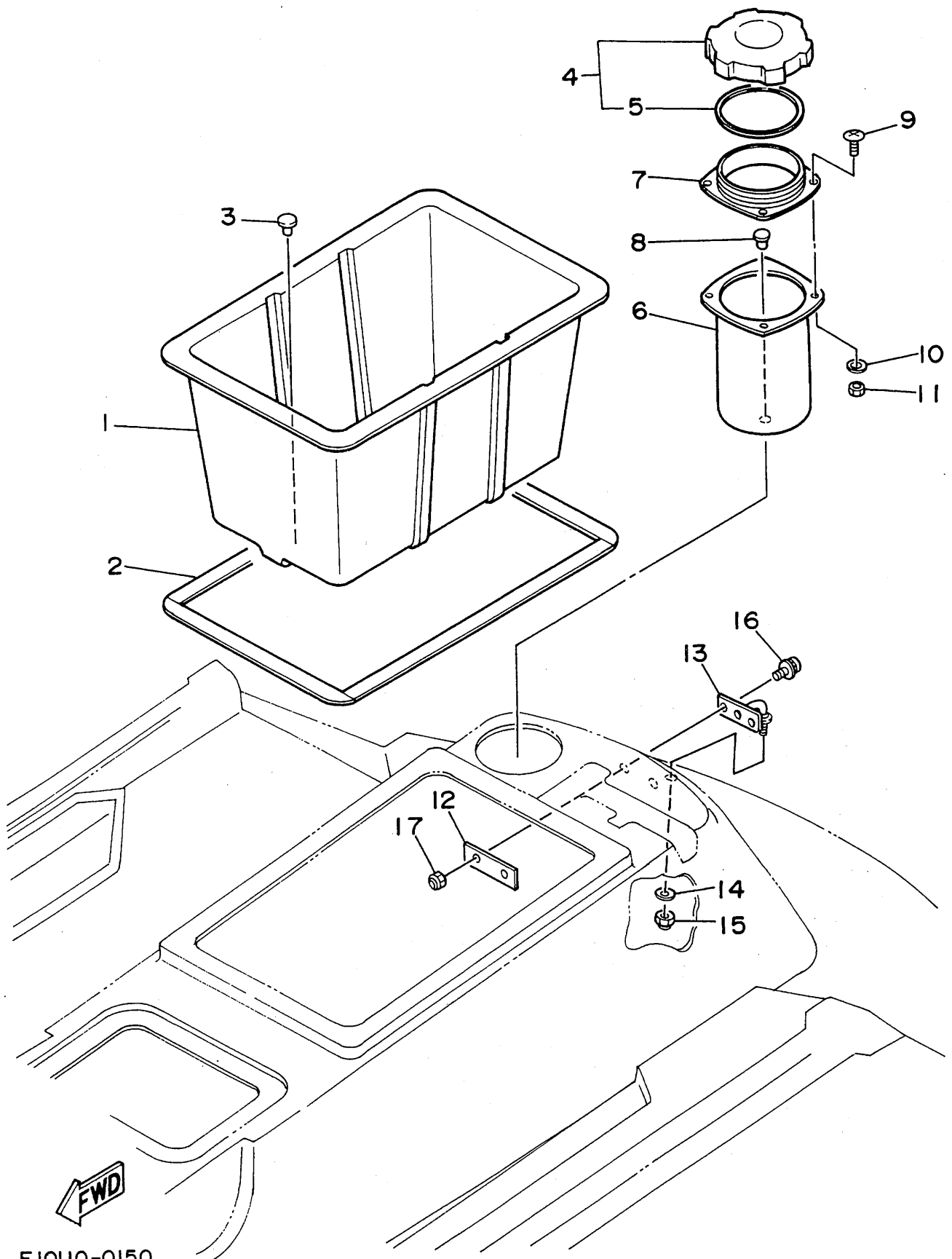

FJ0110-0150

REF. NO.	PART NO.	DESCRIPTION	Q'TY	REMARKS
1	FJO-64742-00	LOCKER, UNDER 2	1	UR EXCLUSIVE JAPAN
	GA9-U4742-00	LOCKER, UNDER 2	1	UR YMUS
2	FU0-62663-09	PACKING 16	1	UR FOR JAPAN
	90656-54U01	PACKING 16	1	UR YMUS
3	90338-12081	PLUG	1	
4	FJO-65902-01	CAP, CASE ASSY	1	
5	FJO-65913-01	.PACKING, CASE	1	
6	FJO-65911-00	BODY, CASE 1	1	
7	FJO-65921-01	BODY, CASE 2	1	
8	90338-12081	PLUG	1	
9	90149-05966	SCREW	4	
10	92990-05200	WASHER, PLAIN	4	
11	95720-05300	NUT, FLANGE	4	
12	FJO-61639-00	PLATE	1	
13	FJO-61638-00	CLEAT	1	
14	90201-08103	WASHER, PLATE	1	
15	95720-08300	NUT, SELF-LOCKING	1	
16	90119-06901	BOLT, WITH WASHER	2	
17	95720-06300	NUT, SELF-LOCKING	2	

Fig. 16 HULL. DECK 2

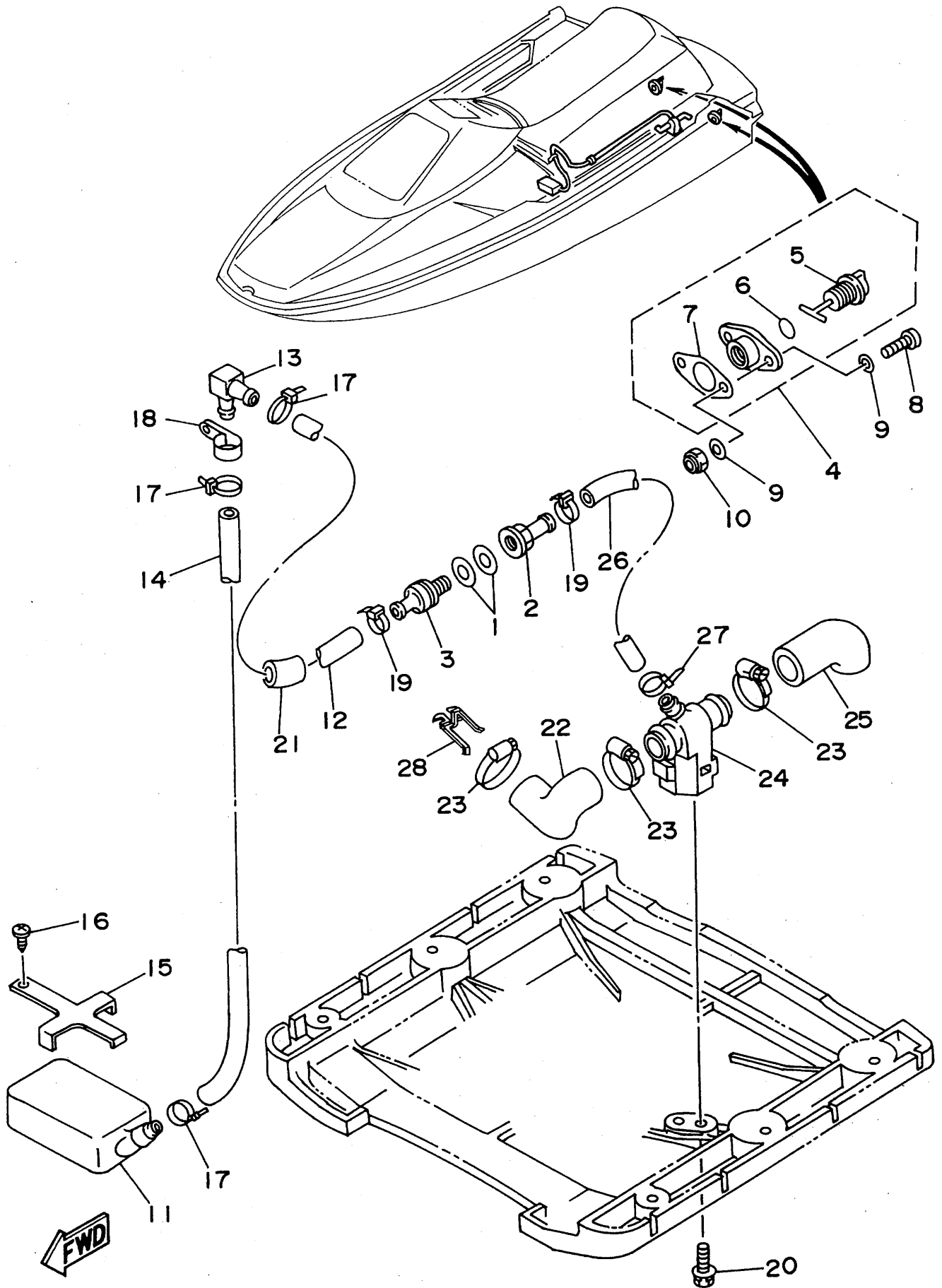

GE21010-4160

REF. NO.	PART NO.	DESCRIPTION	Q'TY	REMARKS
1	90430-13909	PACKING	2	
2	90604-80759	CONNECTION, THRU-HULL 1/4	1	
3	90604-80760	CONNECTION, THRU-HULL 1/4	1	
4	EU0-62280-00	DRAIN PLUG ASSY	2	
5	EU0-62282-00	.PLUG, DRAIN	1	
6	EU0-62283-00	.O-RING	1	
7	EU0-62285-01	.PACKING, DRAIN	1	
8	98580-05020	SCREW, PAN HEAD	4	
9	92990-05200	WASHER, PLAIN	8	
10	95720-05300	NUT, FLANGE	4	
11	EU0-67613-00	STRAINER	1	
12	90445-14M09	HOSE	1	
13	6K8-51162-00	JOINT, HOSE	1	
14	90445-14M10	HOSE	1	
15	FJ0-67618-00	BASE	1	
16	97780-50116	SCREW, TAPPING	1	
17	90465-13M11	CLAMP	3	
18	90600-91728	CLIP, NYLON 17	1	
19	90465-13M11	CLAMP	2	
20	90119-06901	BOLT, WITH WASHER	2	
21	FJ0-67578-00	PACKING, HOSE 2	1	
22	6R8-51161-00	HOSE, PLASHER	1	
23	90460-25M09	CLAMP, HOSE	3	
24	6K8-7610K-01	BODY, VALVE	1	
25	6K8-51141-00	HOSE SUCTION	1	
26	90445-14M11	HOSE	1	
27	90465-13M11	CLAMP	1	
28	6R8-51384-00	SCREW	1	

Fig. 17 GUNWALE. MAT

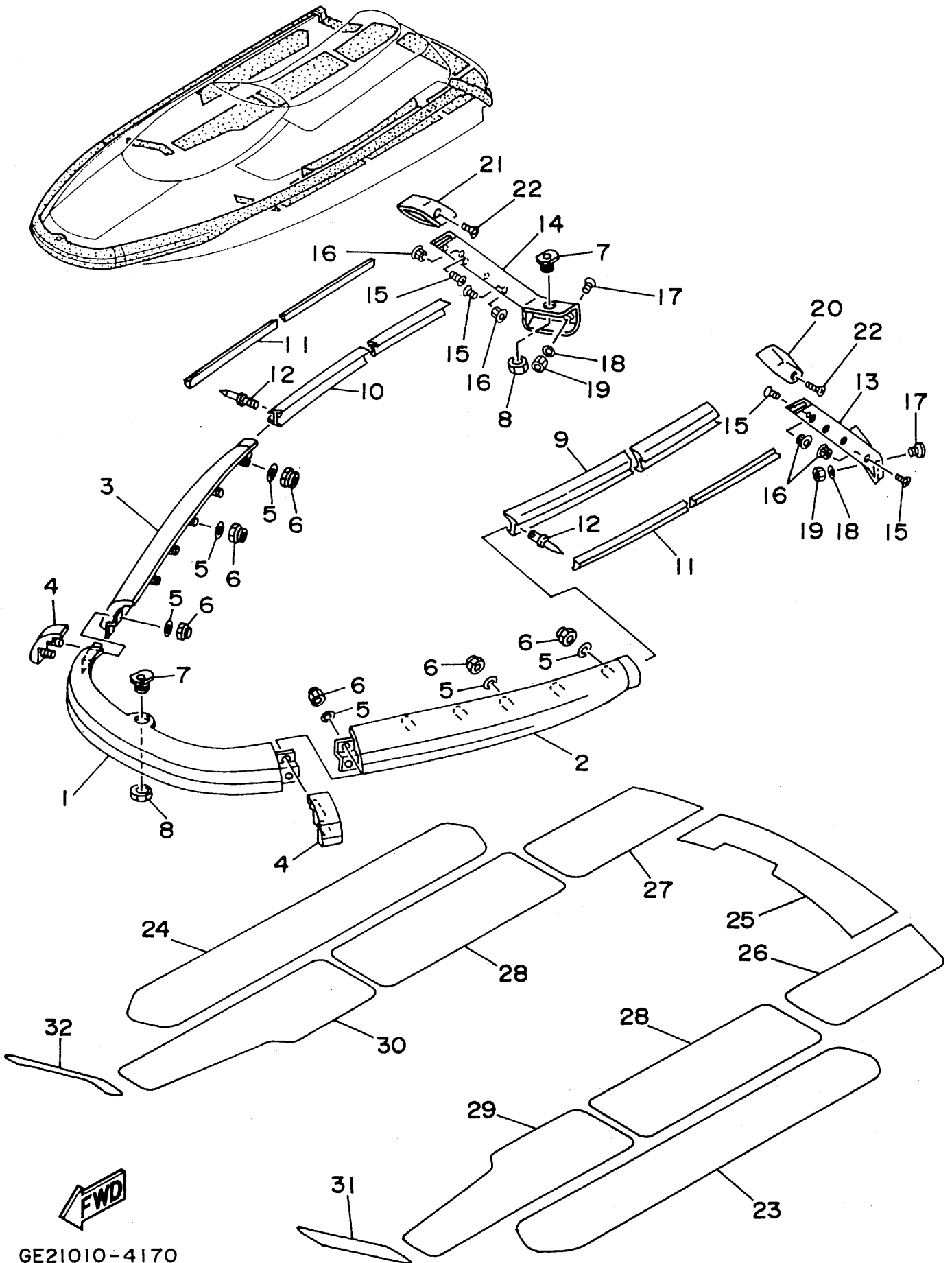

GE21010-4170

REF. NO.	PART NO.	DESCRIPTION	Q'TY	REMARKS
1	GE2-6251B-00	BUMPER, BOW	1	UR FOR JAPAN
	GE1-U251B-00	BUMPER, BOW	1	UR YMUS
2	GE2-6251C-10	BUMPER, SIDE	1	UR FOR JAPAN
	GE1-U251C-10	BUMPER, SIDE	1	UR YMUS
3	GE2-6251C-20	BUMPER, SIDE	1	UR FOR JAPAN
	GE1-U251C-20	BUMPER, SIDE	1	UR YMUS
4	GE2-6251F-00	BUMPER, JOINT	2	UR FOR JAPAN
	GE1-U251F-00	BUMPER, JOINT	2	UR YMUS
5	90201-06931	WASHER, PLATE	18	
6	95720-06300	NUT, SELF-LOCKING	18	
7	EU0-61651-30	ROPE HOLE	3	
8	EU0-61652-00	NUT	3	
9	GE2-62512-10	GUNWALE, SIDE	1	UR FOR JAPAN
	GE1-U2512-10	GUNWALE, SIDE	1	UR YMUS
10	GE2-62512-20	GUNWALE, SIDE	1	UR FOR JAPAN
	GE1-U2512-20	GUNWALE, SIDE	1	UR YMUS
11	GE2-62519-00	INNER GUNWALE	2	UR FOR JAPAN
	GE1-U2519-00	INNER GUNWALE	2	UR YMUS
12	90267-48932	RIVET, BLIND	34	UR FOR JAPAN
	90267-489U8	RIVET, BLIND	24	UR YMUS
13	GE2-62513-10	GUNWALE, STERN	1	
14	GE2-62513-20	GUNWALE, STERN	1	
15	90149-05933	SCREW	10	
16	90179-05924	NUT	10	
17	90149-05934	SCREW	4	
18	92990-05200	WASHER, PLAIN	4	
19	95380-05800	NUT	4	
20	GE2-62574-10	CAP, GUNWALE STERN	1	

Fig. 17 GUNWALE. MAT

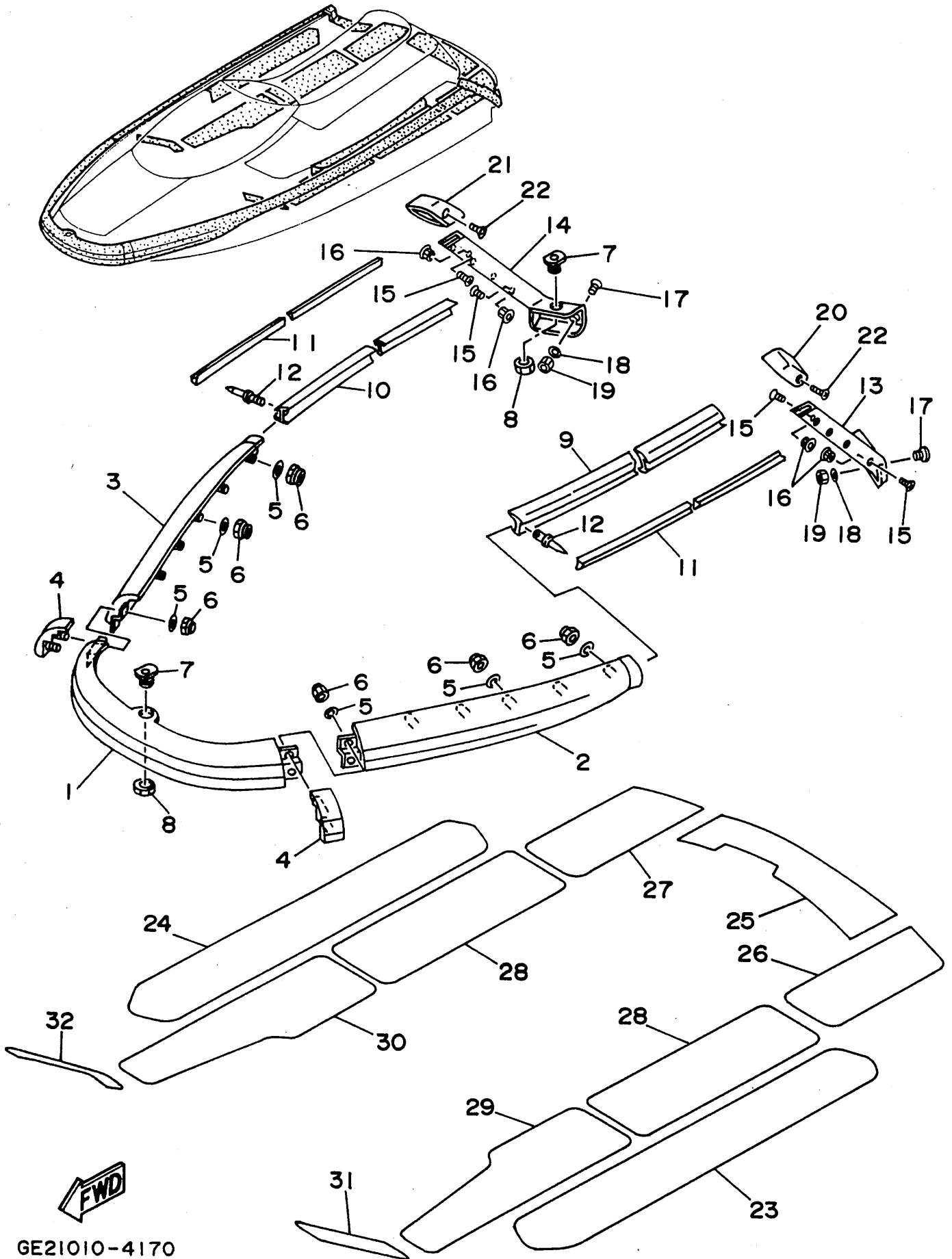

GE21010-4170

REF. NO.	PART NO.	DESCRIPTION	Q'TY	REMARKS
21	GE2-62574-20	CAP, GUNWALE STERN	1	
22	90149-05935	SCREW	4	
23	GE2-6351C-10	MAT, SIDE 1	1	
24	GE2-6351C-20	MAT, SIDE 1	1	
25	GE2-63581-00	MAT, UPPER	1	
26	GE2-63581-10	MAT, UPPER	1	
27	GE2-63581-20	MAT, UPPER	1	
28	GE2-6351H-00	MAT, STEP 1	2	
29	GE2-6351J-10	MAT, STEP 2	1	
30	GE2-6351J-20	MAT, STEP 2	1	
31	GE2-6351K-10	MAT, STEP 3	1	
32	GE2-6351K-20	MAT, STEP 3	1	

Fig. 18 VENTILATION

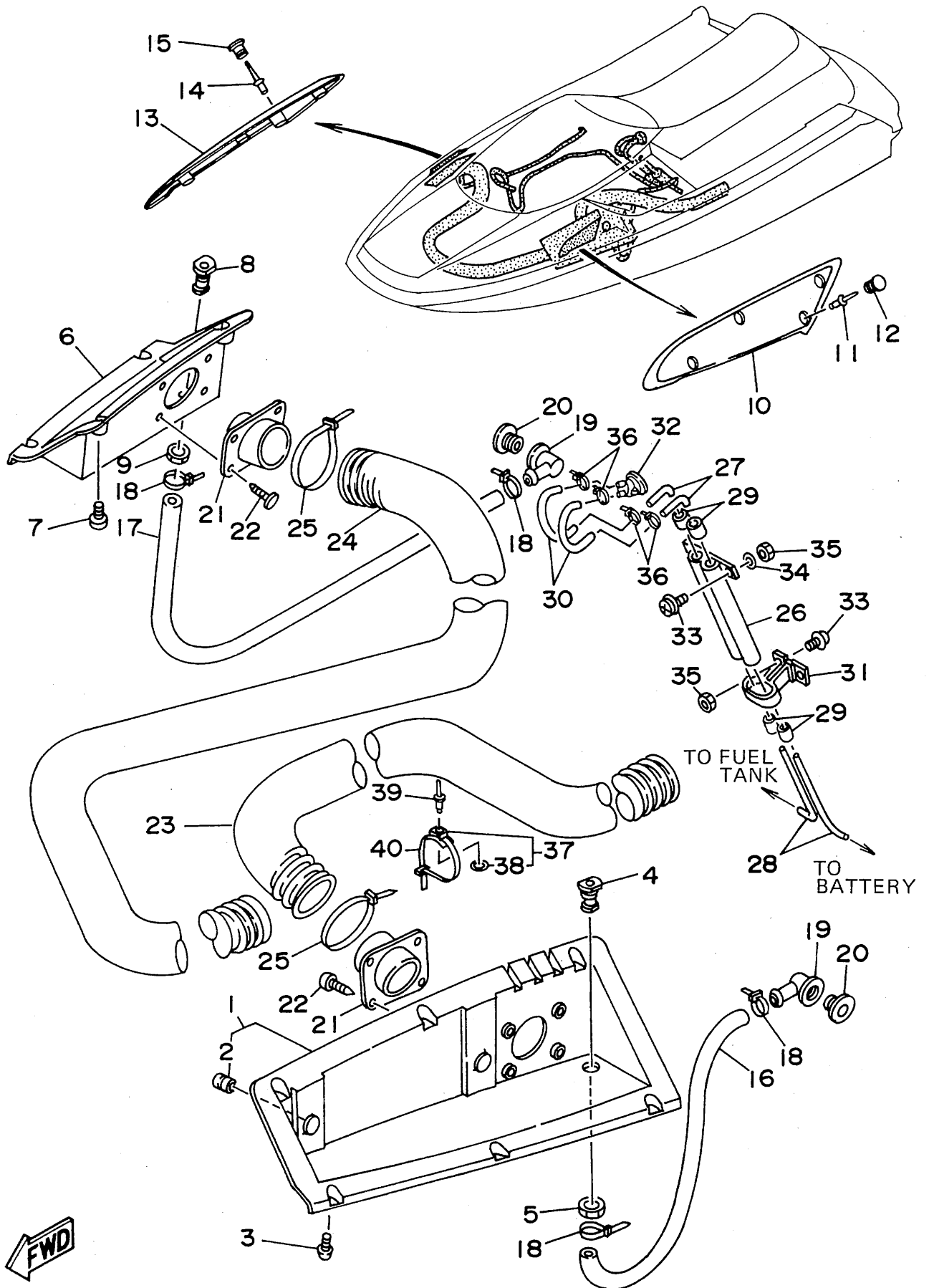

GE21010-4180

REF. NO.	PART NO.	DESCRIPTION	Q'TY	REMARKS
1	FJO-62135-10	COVER, VENTILATOR (LH)	1	UR FOR JAPAN
	GA9-U213B-00	COVER, VENTILATOR (LH)	1	UR YMUS
2	90179-08927	.NUT	2	
3	97780-50116	SCREW, TAPPING	6	UR FOR JAPAN
	90149-059U1	SCREW, TAPPING	6	UR YMUS
4	EU0-62241-00	BODY, DRAIN 1	1	
5	EU0-62241-30	NUT, DRAIN 1	1	
6	FJO-62135-20	COVER, VENTILATOR (RH)	1	UR FOR JAPAN
	GA9-U213C-00	COVER, VENTILATOR (RH)	1	UR YMUS
7	97780-50116	SCREW, TAPPING	4	UR FOR JAPAN
	90149-059U1	SCREW, TAPPING	4	UR YMUS
8	EU0-62241-00	BODY, DRAIN 1	1	
9	EU0-62241-30	NUT, DRAIN 1	1	
10	GE2-6212B-10	COVER, AIR INTAKE	1	
11	90267-48946	RIVET, BLIND	4	
12	GE2-6212D-00	CAP, RIVE	4	
13	GE2-6212B-20	COVER, AIR INTAKE	1	
14	90267-48946	RIVET, BLIND	4	
15	GE2-6212D-00	CAP, RIVE	4	
16	90669-03005	HOSE 1 (L=0.5M)	1	
17	90669-03008	HOSE	1	
18	90601-20005	BAND	4	UR FOR JAPAN
	90601-200U1	BAND	4	UR YMUS
19	FN8-6224E-00	BODY, DRAIN 3	2	
20	FN8-6224F-01	BODY, DRAIN 4	2	
21	FJO-62127-00	BASE, AIR INTAKE	2	
22	97780-50116	SCREW, TAPPING	8	
23	FJO-62136-10	VENTILATION HOSE (LH)	1	

Fig. 18 VENTILATION

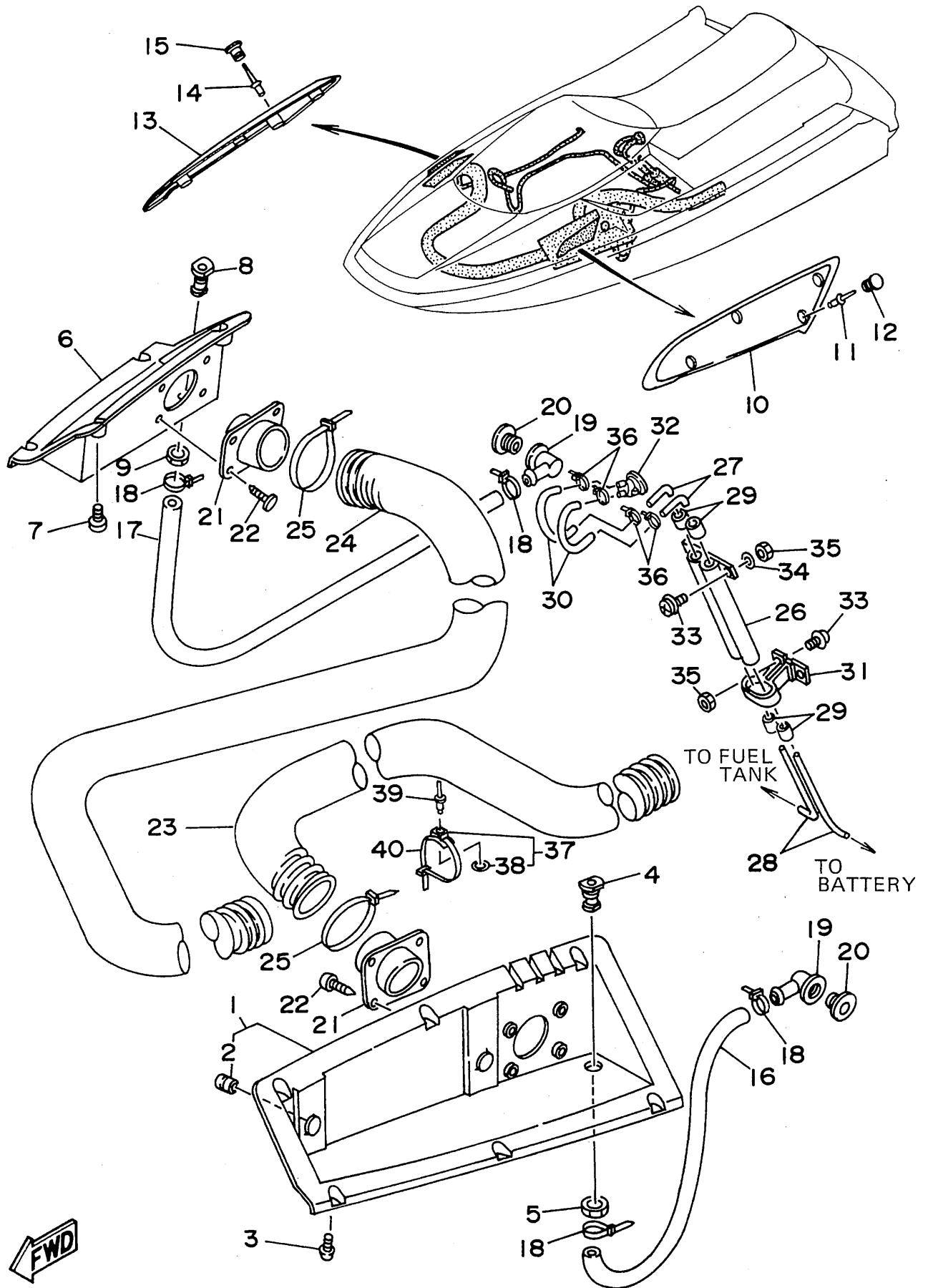

GE21010-4180

REF. NO.	PART NO.	DESCRIPTION	Q'TY	REMARKS
24	FJ0-62136-20	VENTILATION HOSE (RH)	1	
25	90601-20008	NYLON CLIP 1	2	
26	FJ0-62149-00	PIPE, VENTILATION	1	
27	FJ0-62156-00	ELBOW, VENTILATOR 11	2	
28	EU0-62156-32	ELBOW, VENTILATOR 12	2	
29	EU0-62155-00	CAP	4	
30	90445-09905	HOSE	2	
31	FJ0-62151-00	SUPPORT	1	
32	FJ0-6215F-00	NIPPLE	1	
33	90159-05900	SCREW, WITH WASHER	4	
34	92990-05200	WASHER, PLAIN	2	
35	95720-05300	NUT, FLANGE	4	
36	90465-11M10	CLAMP	4	
37	90600-91736	CLAMP	2	
38	90201-05925	WASHER, PLATE	1	
39	90267-48925	RIVET, BLIND	2	
40	90601-20008	NYLON CLIP 1	2	

Fig. 19 SEAT • UNDER LOCKER

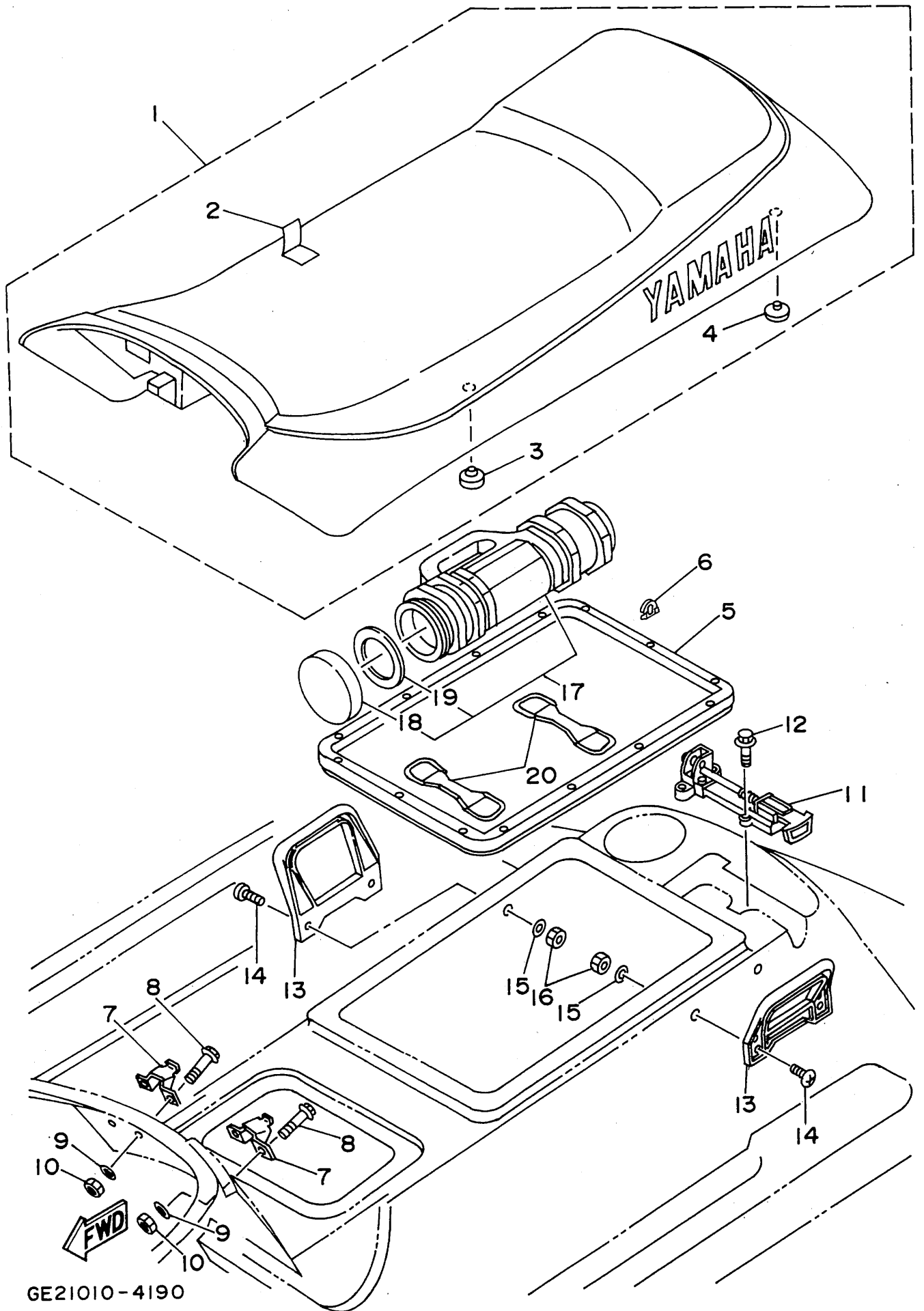

REF. NO.	PART NO.	DESCRIPTION	Q'TY	REMARKS
1	GE2-6371A-00	DOUBLE SEAT ASSY	1	UR FOR JAPAN
	GE1-U371A-00	DOUBLE SEAT ASSY	1	UR YMUS
2	GE2-6370B-00	.COVER, SEAT	1	UR FOR JAPAN
	GE1-U370B-00	.COVER, SEAT	1	UR YMUS
3	1L9-24741-00	.PAD, SEAT	2	
4	278-27114-00	.STOPPER, MAIN STAND	2	
5	FJ0-62664-00	PACKING 2	1	
6	90269-06916	RIVET	14	
7	FJ0-63784-00	STAY, SEAT 1	2	
8	90119-06900	BOLT, WITH WASHER	4	
9	92990-06200	WASHER, PLAIN	4	
10	95720-06300	NUT, SELF-LOCKING	4	
11	FJ0-63850-30	SEAT LOCK ASSY	1	
12	90119-06902	BOLT, WITH WASHER	3	
13	FJ0-63771-30	GLIP, ASSIST	2	
14	90149-08993	SCREW	4	
15	92990-08200	WASHER, PLAIN	4	
16	95720-08300	NUT, SELF-LOCKING	4	
17	EW2-65920-00	CASE 2 ASSY	1	
18	EW2-65912-30	.CAP, CASE	1	
19	EW2-65913-00	.PACKING, CASE	1	
20	EU0-67569-02	BAND, WATER LOCK	2	UR FOR JAPAN
	EU0-U756E-00	BAND, WATER LOCK	2	UR YMUS

Fig. 20 OIL TANK (FOR OIL INJECTION)

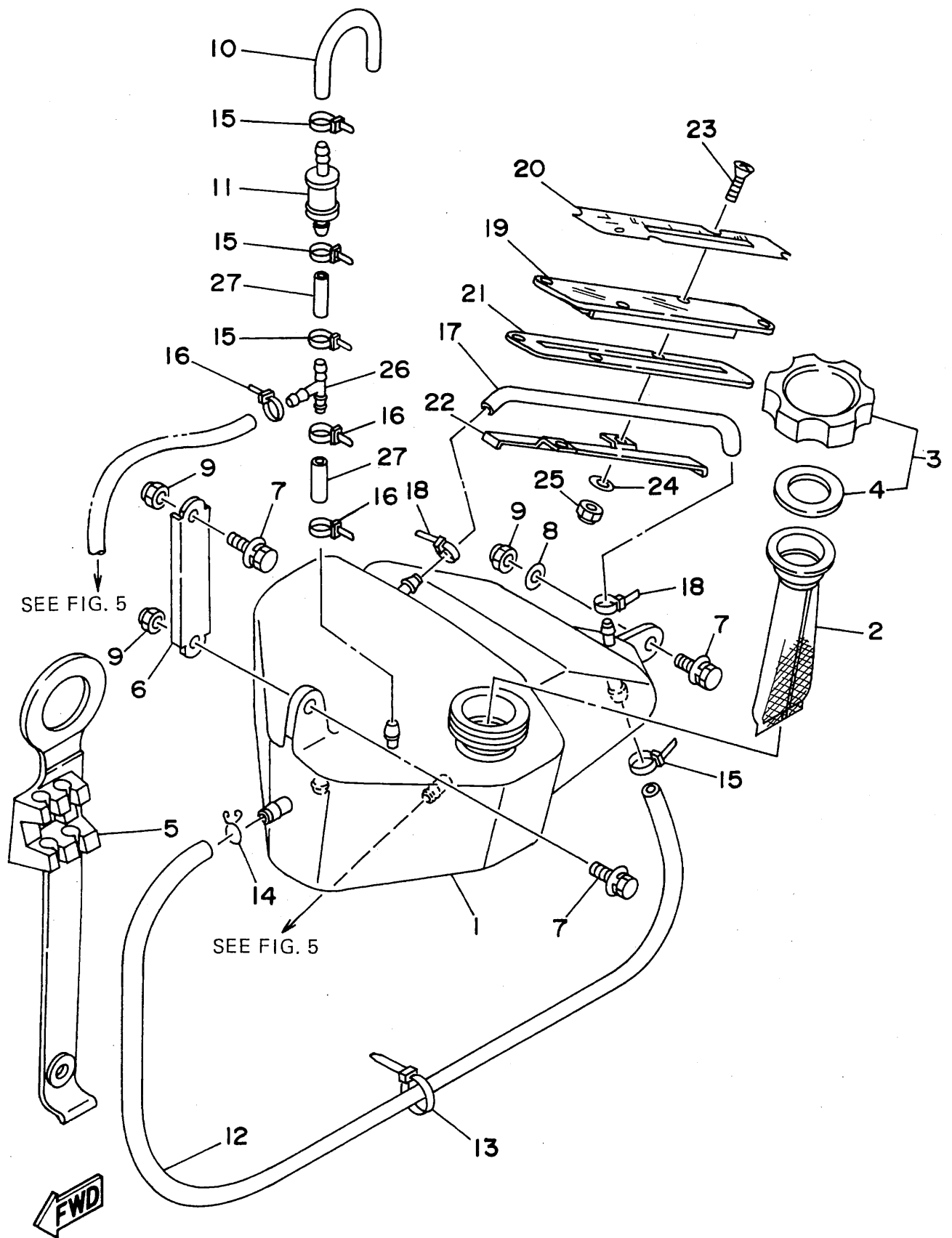

GE21010-4200

REF. NO.	PART NO.	DESCRIPTION	Q'TY	REMARKS
1	FJ0-67751-00	TANK, OIL	1	
2	FJ0-67752-00	FILTER	1	
3	FJ0-67840-00	OIL TANK CAP ASSY	1	
4	FJ0-67841-00	.PACKING, OIL CAP	1	
5	GA9-13173-00	HOLDER, OIL PIPE 2	1	
6	FJ0-67755-00	BRACKET, OIL TANK	1	
7	90119-06924	BOLT, WITH WASHER	3	
8	90201-065F3	WASHER, PLATE	1	
9	95720-06300	NUT, SELF-LOCKING	3	
10	FJ0-62158-00	HOSE	1	
11	FJ0-67766-00	ROLL OVER VALVE	1	
12	90446-11900	HOSE	1	
13	90601-20008	NYLON CLIP 1	1	
14	90467-11019	CLIP	1	
15	90465-11M10	CLAMP	4	
16	90465-11M10	CLAMP	3	
17	90446-09906	HOSE	1	
18	90465-11M10	CLAMP	2	
19	FJ0-67753-01	LEVEL GAUGE 1	1	
20	FJ0-64189-01	LABEL, OIL GAUGE	1	
21	FJ0-67754-00	PACKING	1	
22	FJ0-67757-01	BASE, LEVEL GAUGE	1	
23	98780-05018	SCREW, FLAT HEAD	4	
24	92990-05600	WASHER, PLATE	2	
25	95720-05300	NUT, FLANGE	4	
26	6R8-24378-00	PIPE, JOINT 4	1	
27	90445-09M28	HOSE	2	

Fig. 21 FUEL TANK

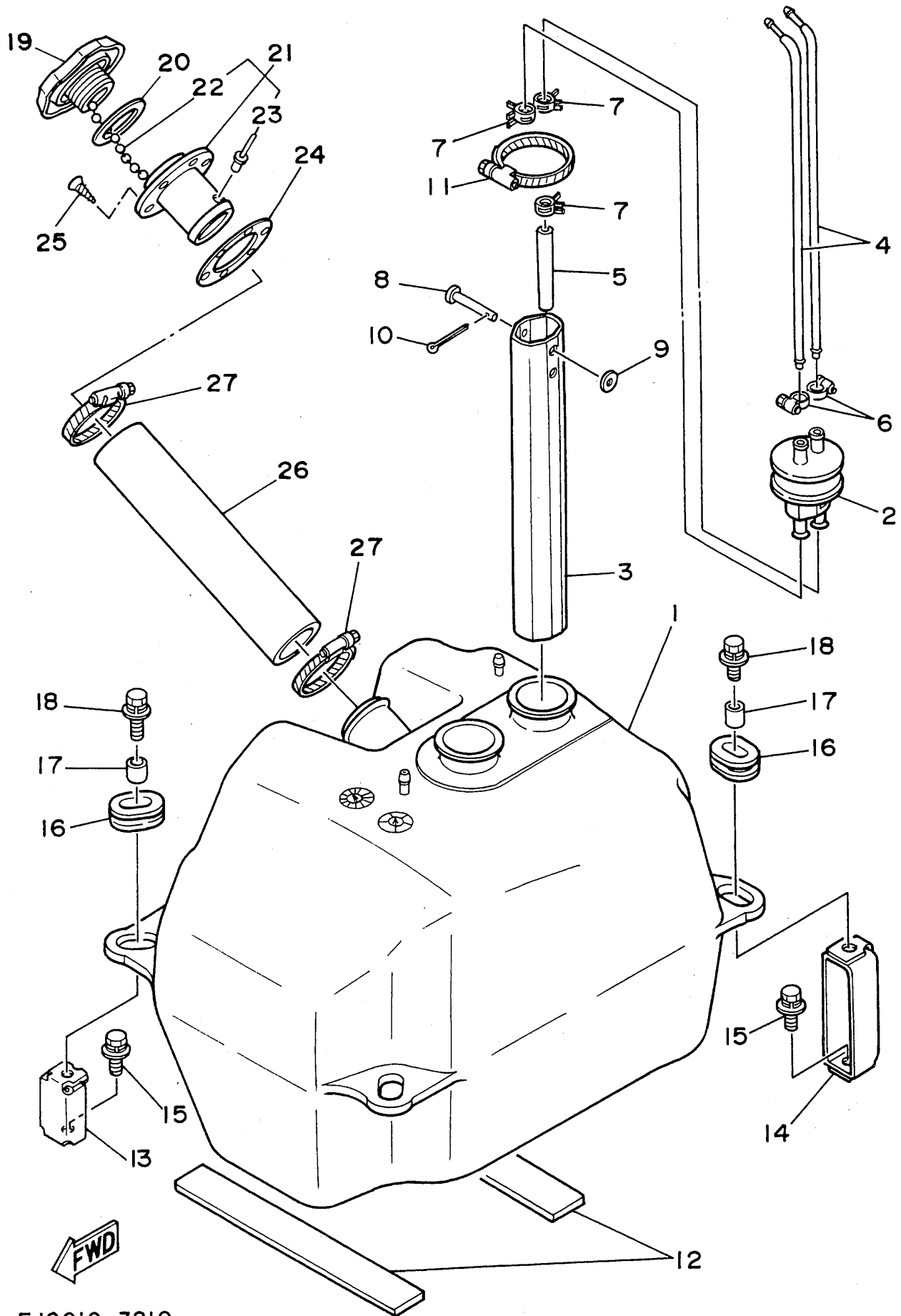

FJ0010-3210

REF. NO.	PART NO.	DESCRIPTION	Q'TY	REMARKS
1	FJ0-67711-01	TANK, FUEL	1	
2	FJ0-67713-00	PIPE, JOINT	1	
3	FJ0-67716-00	SLEEVE 1	1	
4	FJ0-67714-00	PIPE, SUCTION 3	2	
5	90445-11900	HOSE	1	
6	90601-11062	BAND, HOSE 11	2	
7	90467-11044	CLIP	3	
8	91790-05040	PIN, CLEVIS	1	
9	92990-05600	WASHER, PLATE	1	
10	91490-16010	PIN, COTTER	1	
11	90601-16274	BAND, HOSE	1	UR FOR JAPAN
	90601-162U5	BAND, HOSE	1	UR YMUS
12	EU0-67593-31	MAT 2	2	UR FOR JAPAN
	EU0-U7593-30	MAT 2	2	UR YMUS
13	EU0-67777-03	FIX, FUEL TANK	2	
14	FJ0-67777-00	FIX, FUEL TANK	2	
15	90119-08903	BOLT, WITH WASHER	4	
16	90480-21904	GROMMET	4	
17	90387-08904	COLLAR	4	
18	90119-08916	BOLT, WITH WASHER	4	
19	EU0-67831-31	CAP, FUEL FILLER	1	
20	EU0-67832-00	PACKING 1	1	
21	EU0-W6783-30	SOCKET COMP.	1	
22	EU0-67835-00	.CHAIN BALL	1	
23	90267-40935	.RIVET, BLIND	1	
24	EU0-67834-00	PACKING, FUEL FILLER	1	
25	EU0-67869-00	SCREW, FLAT HEAD	6	UR FOR JAPAN
	EU0-U7869-00	SCREW, FLAT HEAD	6	UR YMUS

REF. NO.	PART NO.	DESCRIPTION	Q'TY	REMARKS
26	FJ0-67844-00	HOSE	1	UR FOR JAPAN
	GA9-U7844-00	HOSE	1	UR YMUS
27	90601-15573	BAND, HOSE 55	2	UR FOR JAPAN
	90601-155U4	BAND, HOSE 55	2	UR YMUS

Fig. 22 EXHAUST 2

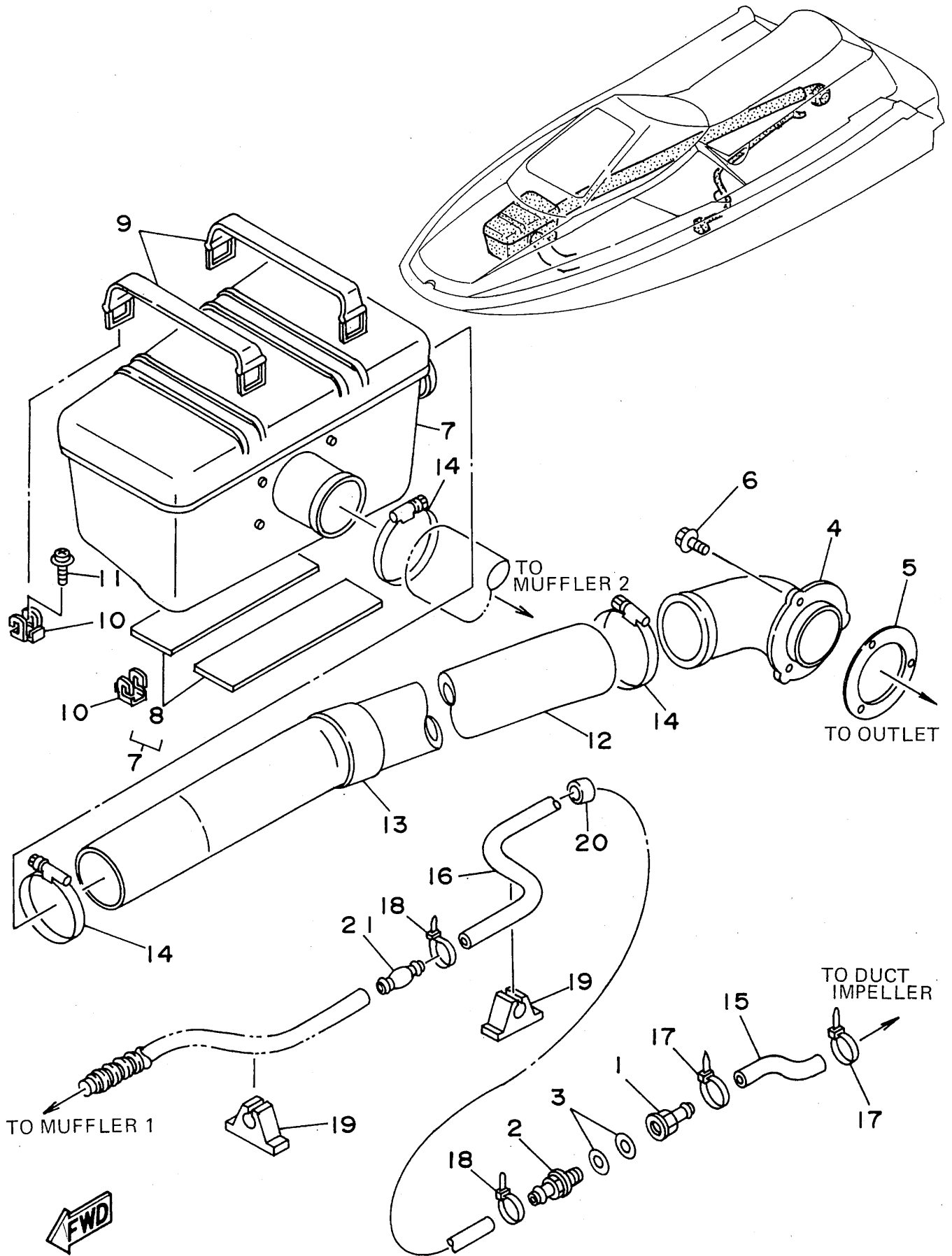

GE21010-4220

REF. NO.	PART NO.	DESCRIPTION	Q'TY	REMARKS
1	90604-80757	CONNECTION, THRU-HULL 1/4	1	
2	90604-80758	CONNECTION, THRU-HULL 1/4	1	
3	90430-13909	GASKET	2	
4	FJ0-67565-01	THRU-HULL	1	
5	FJ0-67525-00	PACKING	1	
6	90119-05912	BOLT, WITH WASHER	3	
7	GE2-67550-00	WATER LOCK	1	UR FOR JAPAN
	GE1-U7550-00	WATER LOCK	1	UR YMUS
8	FJ0-67593-00	.MAT	2	UR FOR JAPAN
	EW2-U7593-00	.MAT	2	UR YMUS
9	FJ0-67569-00	BAND	2	
10	EU0-65772-30	HOOK A	4	
11	90159-06901	SCREW, WITH WASHER	4	
12	FJ0-67555-00	HOSE	1	UR FOR JAPAN
	GA9-U7555-00	HOSE	1	UR YMUS
13	FJ0-67577-02	PACKING, HOSE 1	1	
14	90601-16875	BAND, HOSE 68	3	UR FOR JAPAN
	90601-168U7	BAND, HOSE 68	3	UR YMUS
15	90445-14M12	HOSE	1	
16	90445-14M07	HOSE	1	
17	90601-20005	BAND	2	UR
	90601-200U1	BAND	2	UR YMUS
18	90465-11M10	CLAMP	2	
19	90600-91730	CLAMP	2	
20	FJ0-67578-00	PACKING, HOSE 2	1	
21	6M6-51142-00	CONNECTION	1	

Fig. 23 CONTROL CABLE

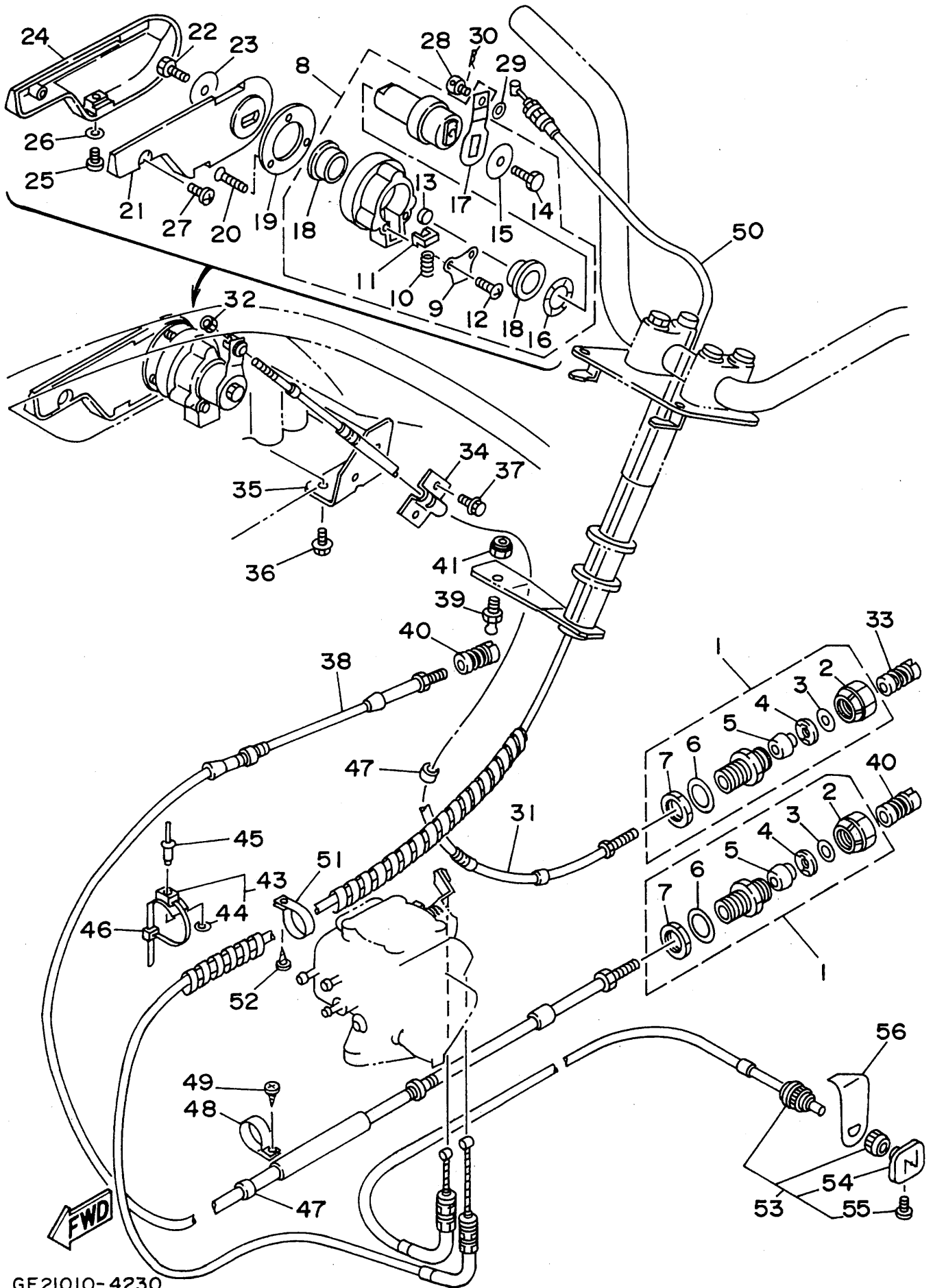

GE21010-4230

REF. NO.	PART NO.	DESCRIPTION	Q'TY	REMARKS
1	EU0-67267-00	CONNECTOR, CABLE	2	
2	EU0-62694-00	.CAP	1	
3	EU0-61446-00	.WASHER 30	1	
4	EU0-61486-00	.STOPPER	1	
5	EU0-61435-00	.SEAL, PIPE 30	1	
6	EU0-61438-00	.PACKING (C)	1	
7	EU0-62241-30	.NUT, DRAIN 1	1	
8	FJ0-61341-01	LEVER SUB ASSY	1	
9	FJ0-61348-01	.PLATE	1	
10	FJ0-61349-00	.SPRING	1	
11	FJ0-61351-00	.DETENT ROLLER SET	1	
12	98580-05012	.SCREW, PAN HEAD	2	
13	FJ0-61352-00	.DETENT ROLLER	1	
14	97080-06018	.BOLT	1	
15	FJ0-61353-00	.WASHER	1	
16	FJ0-61354-00	.WAVE WASHER	1	
17	FJ0-61346-00	.ARM	1	
18	FJ0-61347-00	.BEARING	2	
19	FJ0-61344-00	WASHER	1	
20	98780-05025	SCREW, FLAT HEAD	3	
21	FJ0-61342-00	LEVER 1	1	
22	97080-06018	BOLT	1	
23	FJ0-61353-00	WASHER	1	
24	FJ0-61343-00	LEVER 2	1	
25	98580-05012	SCREW, PAN HEAD	1	
26	92990-05600	WASHER, PLATE	1	
27	97780-50116	SCREW, TAPPING	1	
28	FJ0-61345-00	PIVOT	1	

Fig. 23 CONTROL CABLE

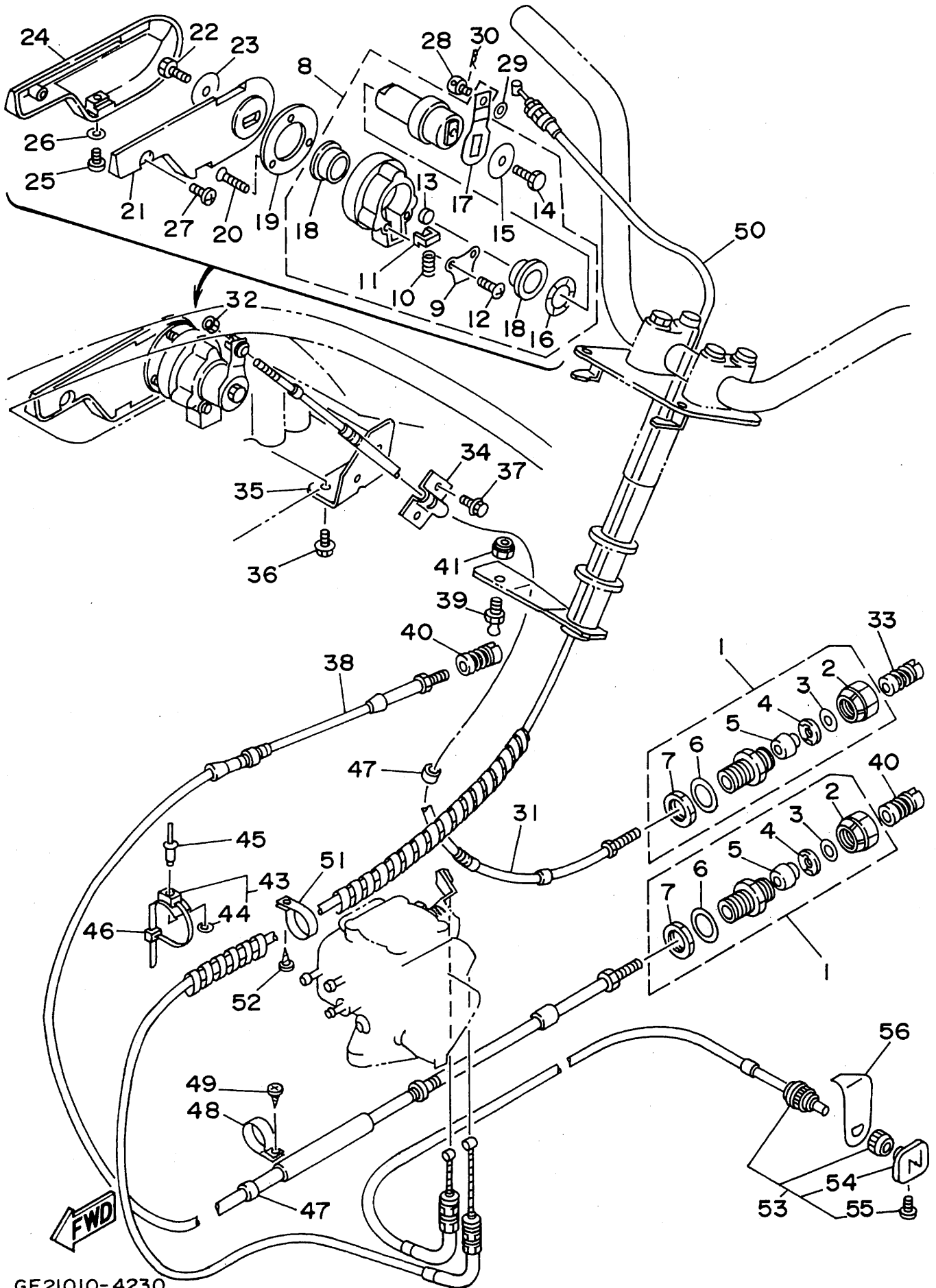

GE21010-4230

REF. NO.	PART NO.	DESCRIPTION	Q'TY	REMARKS
29	92990-06200	WASHER, PLAIN	1	
30	91490-20015	PIN, COTTER	1	
31	FJ0-61491-00	CABLE	1	UR FOR JAPAN
	GA9-U149C-00	CABLE	1	UR YMUS
32	98880-05100	NUT	1	
33	EU0-61461-30	SHAFT, JOINT BALL	1	
34	EU0-61468-00	STOPPER CABLE	1	
35	FJ0-61467-00	BRACKET, STOPPER CABLE	1	
36	90119-06913	BOLT, WITH WASHER	2	
37	90119-06926	BOLT, WITH WASHER	2	
38	FJ0-61481-00	CABLE, STEERING	1	
39	EU0-61461-01	STUD, JOINT BALL	1	UR FOR JAPAN
	EU0-U1461-00	STUD, JOINT BALL	1	UR YMUS
40	EU0-61461-30	SHAFT, JOINT BALL	2	UR FOR JAPAN
	EU0-U1461-30	SHAFT, JOINT BALL	2	UR YMUS
41	95780-06300	NUT, FLANGE	1	
42	90699-36075	SPIRAL TUBE	1	UR FOR JAPAN
	90699-36U01	SPIRAL TUBE	1	UR YMUS
43	90600-91736	CLAMP	1	
44	90201-05925	WASHER, PLATE	1	
45	90267-48925	RIVET, BLIND	1	
46	90601-20006	NYLON CLIP 1	1	
47	FJ0-67578-00	PACKING, HOSE 2	2	
48	90600-91728	CLIP, NYLON 17	2	
49	97780-50116	SCREW, TAPPING	2	
50	EU0-67252-02	CABLE, THROTTLE 1	1	UR FOR JAPAN
	EU0-U7252-01	CABLE, THROTTLE 1	1	UR YMUS
51	90600-91728	CLIP, NYLON 17	1	

Fig. 23 CONTROL CABLE

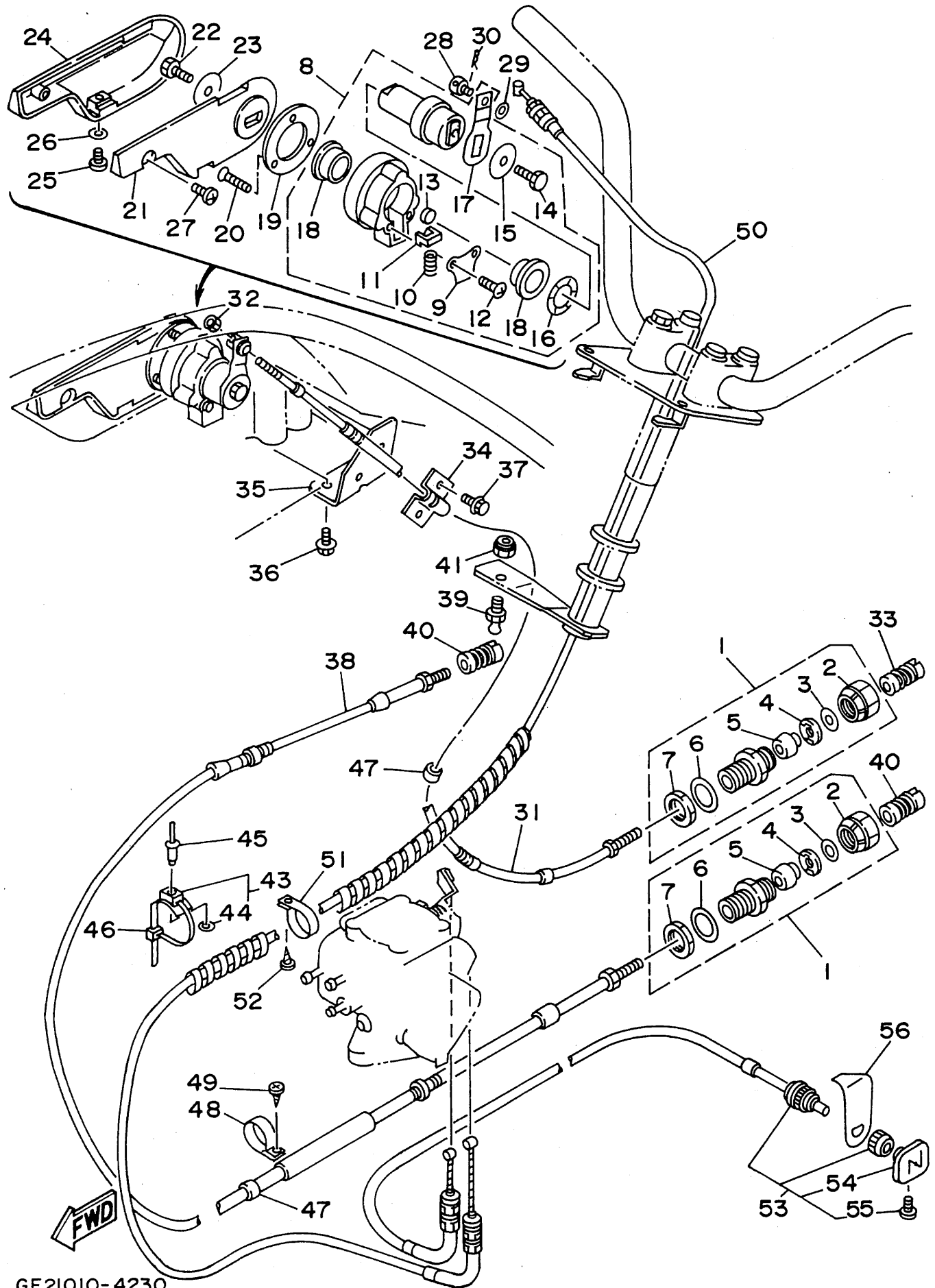

GE21010-4230

REF. NO.	PART NO.	DESCRIPTION	Q'TY	REMARKS
52	97780-50116	SCREW, TAPPING	1	
53	FJ0-67242-30	CABLE, CHOKE	1	UR FOR JAPAN
	GA9-U7242-30	CABLE, CHOKE	1	UR YMUS
54	EW2-67243-00	.KNOB	1	UR FOR JAPAN
	GA9-U724C-00	.KNOB	1	UR YMUS
55	90149-03930	.SCREW	1	UR FOR JAPAN
	GA9-U724D-00	.SCREW	1	UR YMUS
56	FJ0-67243-00	PLATE, CHOKE	1	

Fig. 24 STEERING 1

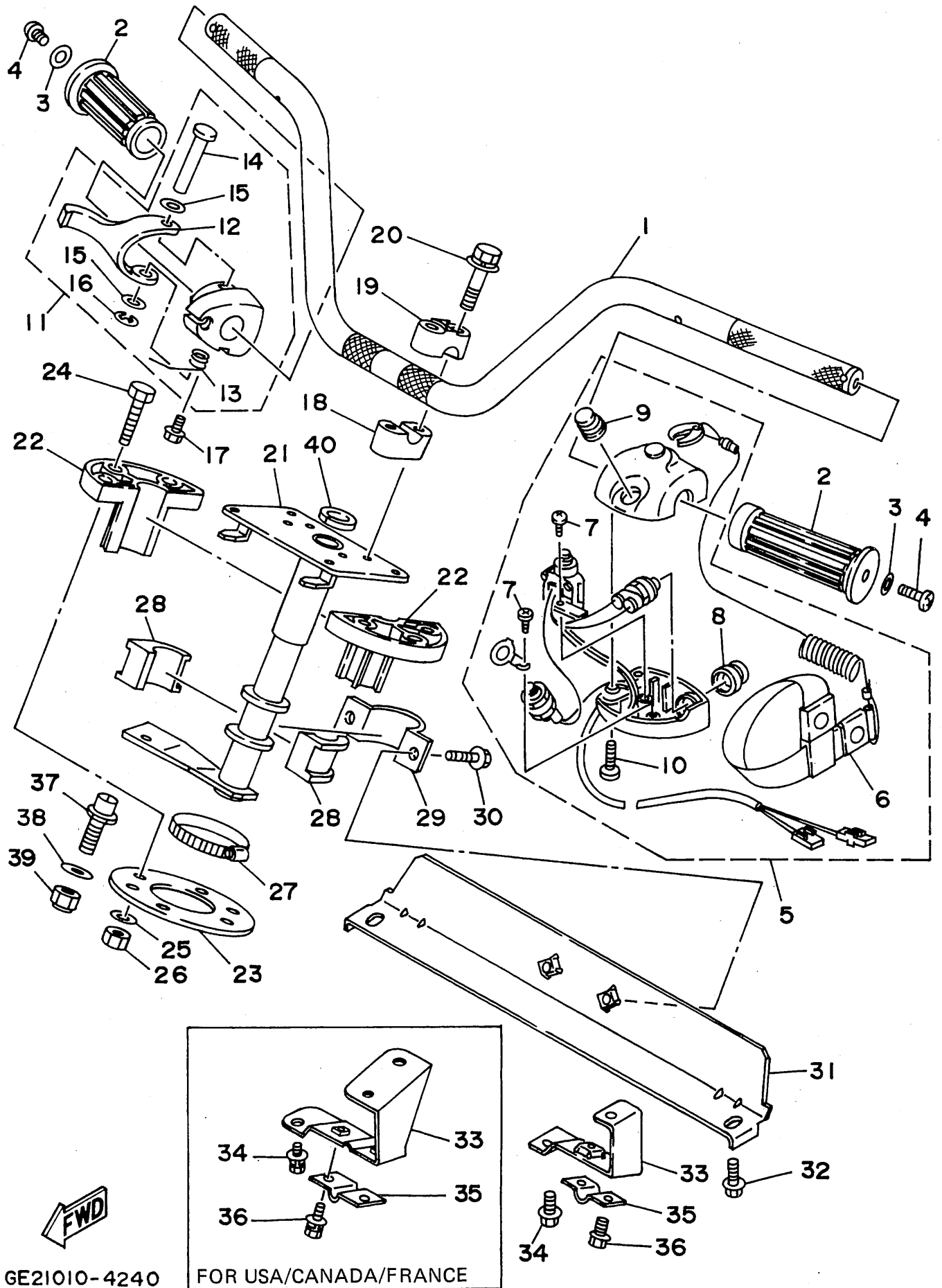

GE21010-4240

FOR USA/CANADA/France

REF. NO.	PART NO.	DESCRIPTION	Q'TY	REMARKS
1	FJ0-61552-00	HANDLE	1	UR FOR JAPAN
	GA9-U1552-01	HANDLE	1	UR YMUS
2	EU0-26241-01	GRIP, HANDLE	2	
3	90201-05928	WASHER, PLATE	2	
4	90149-05959	SCREW	2	
5	FK7-68310-06	SWITCH BOX ASSY	1	
6	EW2-68348-00	.LANYARD, STOP SWITCH	1	
7	98580-03008	.SCREW, PAN HEAD	2	
8	FK7-68312-02	.STOP BUTTON COMP.	1	
9	FK7-68313-01	.START BUTTON COMP.	1	
10	98580-05525	.SCREW, PAN HEAD	2	
11	EW2-67250-00	THROTTLE LEVER ASSY	1	
12	EW2-67255-00	.LEVER, THROTTLE	1	
13	EW2-67256-00	.SPRING	1	
14	EW2-67257-00	.SHAFT	1	
15	EW2-67258-00	.WASHER	2	
16	EW2-67259-00	.E-RING	1	
17	90159-05900	SCREW, WITH WASHER	1	
18	EU0-23814-01	HOLDER, HANDLE LOWER	2	
19	EU0-23814-30	HOLDER, HANDLE UPPER	2	
20	90119-08925	BOLT, WITH WASHER	4	
21	FJ0-61541-01	COLUMN, STEERING	1	
22	EU0-61417-00	COLUMN, STEERING	2	
23	EU0-61439-30	SEAL, RUBBER	1	
24	97095-06030	BOLT	6	
25	92990-06200	WASHER, PLAIN	6	
26	95720-06300	NUT, SELF-LOCKING	6	
27	90601-14271	NYLON CLIP 1	1	

Fig. 24 STEERING 1

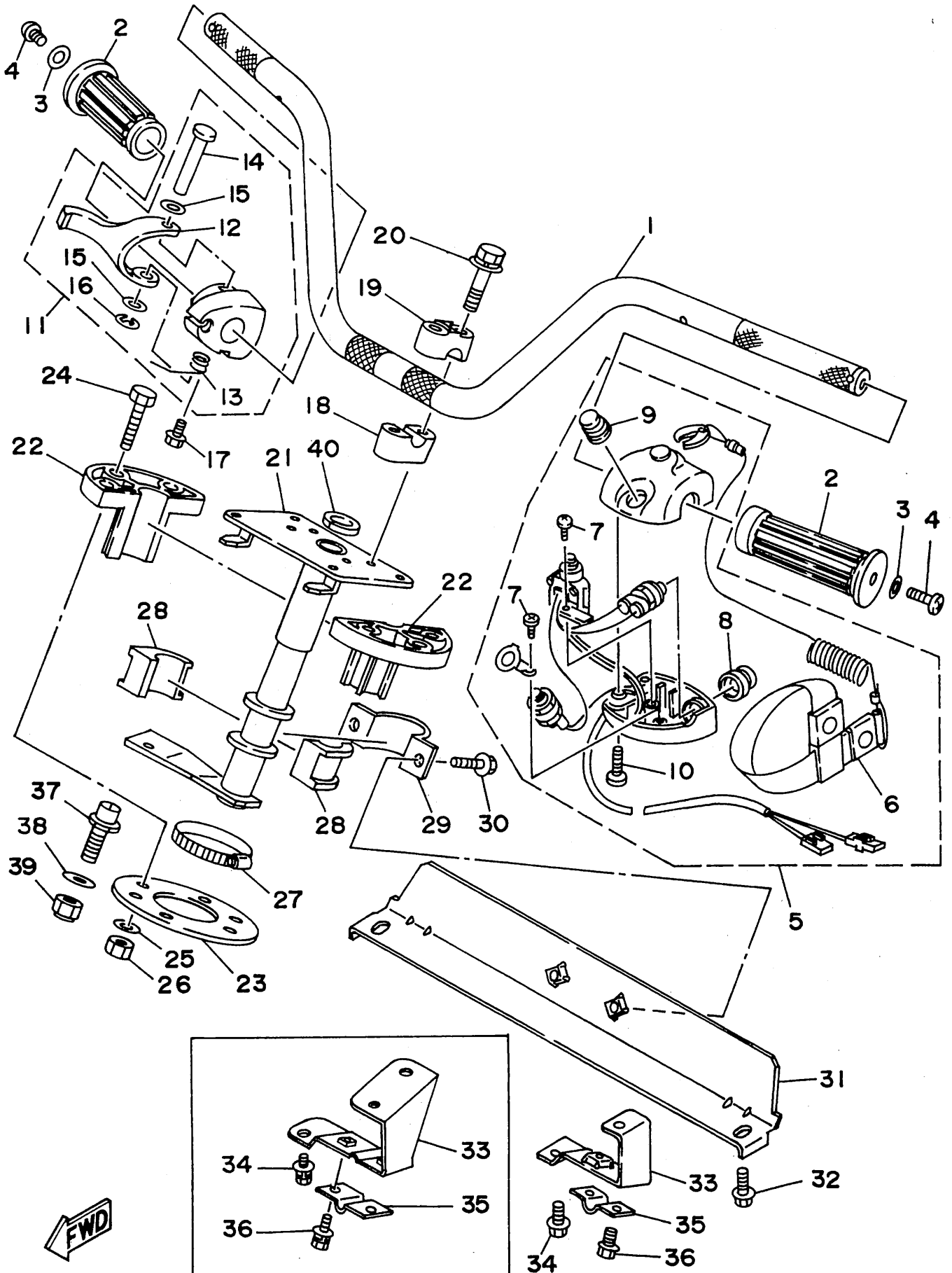

GE21010-4240

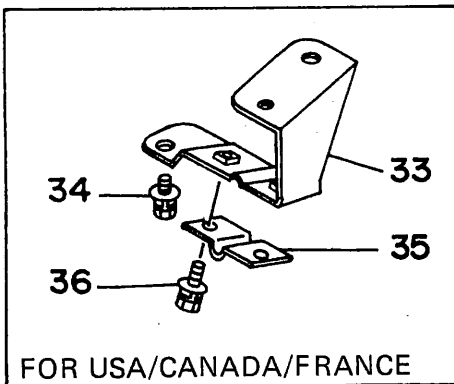

FOR USA/CANADA/FRANCE

REF. NO.	PART NO.	DESCRIPTION	Q'TY	REMARKS
28	8F3-23812-00	PLANE BEARING, STEERING	2	
29	EU0-61588-00	JOINT, BEARING	1	
30	90119-08903	BOLT, WITH WASHER	2	
31	FJ0-61433-00	BRACKET, BEARING	1	
32	90119-08903	BOLT, WITH WASHER	2	
33	FJ0-61467-30	BRACKET, STOPPER CABLE	1	UR FOR JAPAN/GUAM /AUSTRALIA/AFRICA
	GE1-61467-00	BRACKET, STOPPER CABLE	1	UR FOR USA/CANADA /FRANCE
34	90119-06926	BOLT, WITH WASHER	2	
35	EU0-61468-00	STOPPER CABLE	1	UR FOR JAPAN/GUAM /AUSTRALIA/AFRICA
	GE1-61468-00	STOPPER CABLE	1	UR FOR USA/CANADA /FRANCE
36	90119-06926	BOLT, WITH WASHER	2	
37	EU0-61314-30	PIN, STOPPER	1	
38	92990-10200	WASHER, PLAIN	1	
39	95720-10300	NUT	1	
40	EU0-61469-00	PACKING, STEERING COLUMN	1	

REF. NO.	PART NO.	DESCRIPTION	Q'TY	REMARKS
1	GE2-61421-00	PAD, STEERING	1	
2	GE2-61421-10	PAD, STEERING	1	
3	GE2-61421-20	PAD, STEERING	1	
4	FJ0-61432-00	NUT	10	
5	90149-05986	SCREW	8	
6	90149-05987	SCREW	2	
7	90149-06947	SCREW	4	
8	90480-12905	GROMMET	1	
9	90201-06931	WASHER, PLATE	4	

Fig. 26 GRAPHIC 1. TOOL
(FOR AUSTRALIA, GUAM)

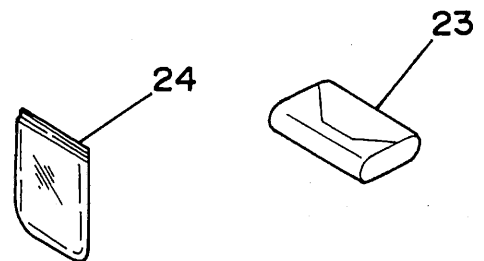
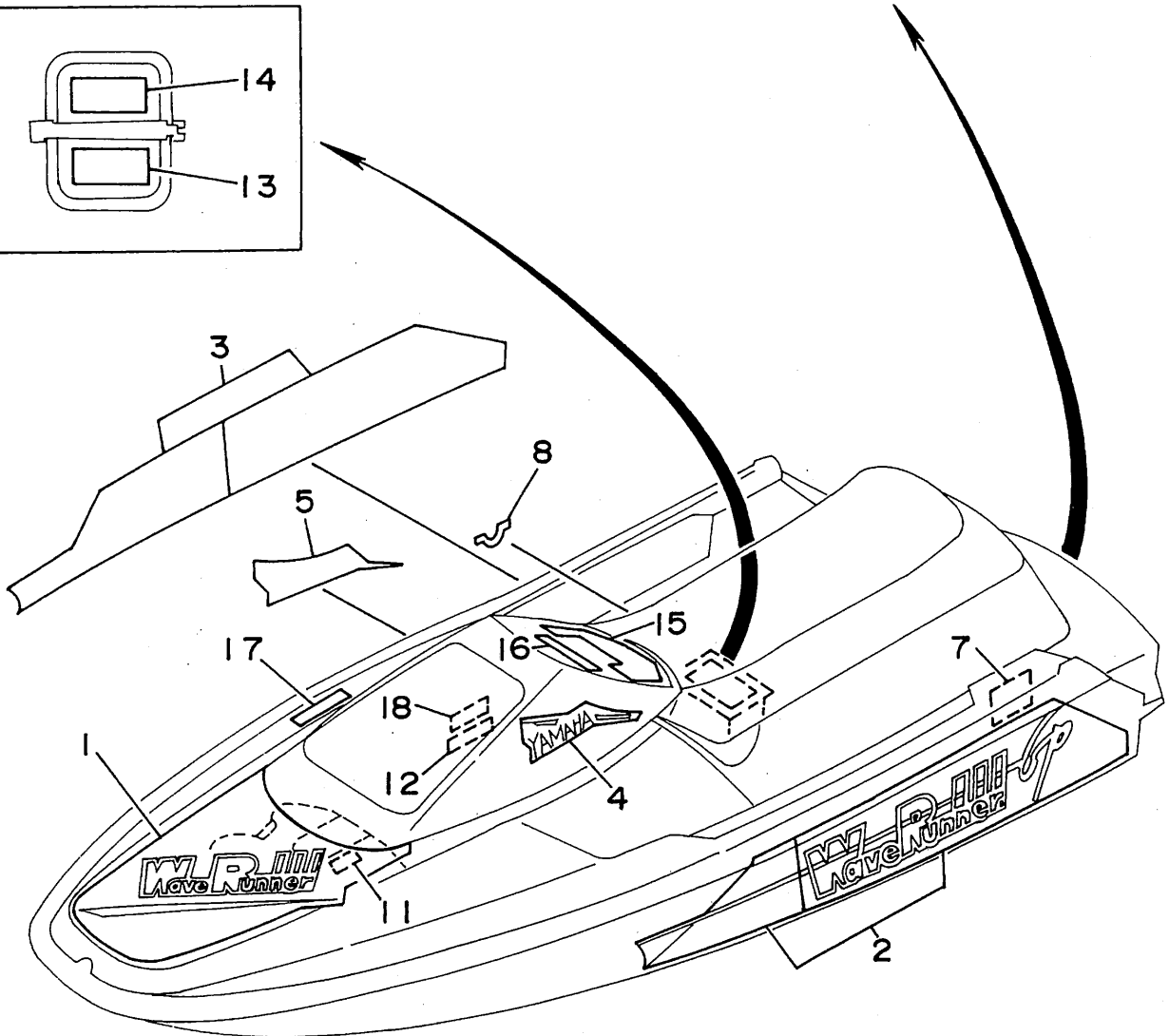
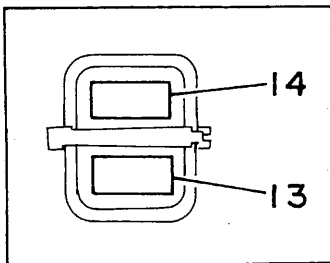
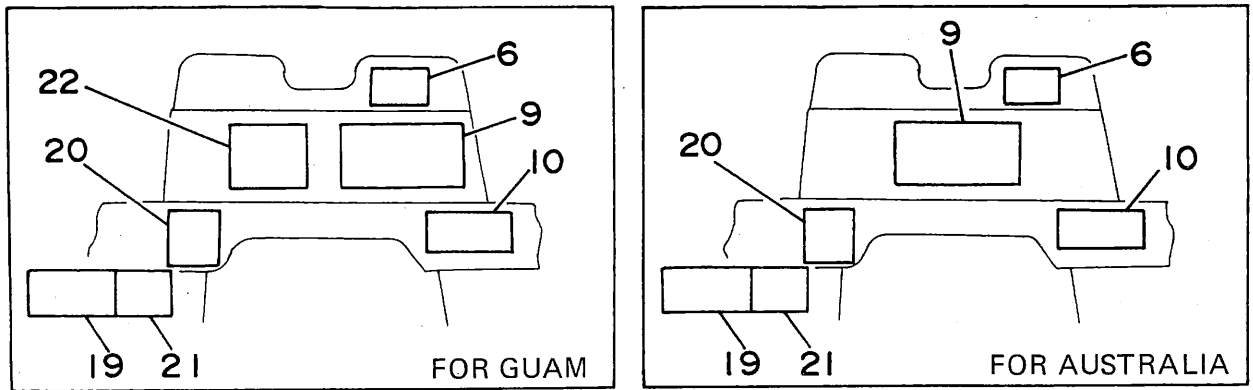

GE2700-4260

REF. NO.	PART NO.	DESCRIPTION	Q'TY	REMARKS
1	GE1-64173-00	GRAPHIC A	1	
2	GE1-6417L-10	GRAPHIC B	1	
3	GE1-6417L-20	GRAPHIC B	1	
4	GE2-64121-10	EMBLEM 1	1	
5	GE2-64121-20	EMBLEM 1	1	
6	FJ0-64183-F0	LABEL, CAUTION 2	1	
7	FJ0-64183-G1	LABEL, CAUTION 4	1	
8	FJ0-64183-70	LABEL, CAUTION 6	1	
9	FJ0-64183-H1	LABEL, CAUTION 7	1	
10	FJ0-6418G-A0	LABEL, CAUTION (DRAIN)	1	
11	FJ0-64183-A0	LABEL, CAUTION 9	1	
12	FJ0-6418J-A0	LABEL, CAUTION (OIL)	1	
13	EW2-64183-90	LABEL, CAUTION	1	
14	FJ0-64183-M0	LABEL, WARNING 11	1	
15	GE1-6416C-10	LABEL, WARNING 1	1	
16	GE1-6416D-10	LABEL, WARNING 2	1	
17	FJ0-64161-90	LABEL, WARNING 3	1	
18	FJ0-64161-A0	LABEL, WARNING 4	1	
19	GDO-6416G-10	LABEL, WARNING 5	1	
20	6R8-13444-20	MARK	1	
21	GE2-6418F-00	LABEL, RIGHTING	1	
22	FJ0-64183-60	LABEL, CAUTION 5 (USCG.)	1	
23	EU0-28100-01	TOOL KIT	1	
24	EU0-65901-01	BAG, VINYL	1	

Fig. 27 GRAPHIC 2. TOOL (FOR AFRICA)

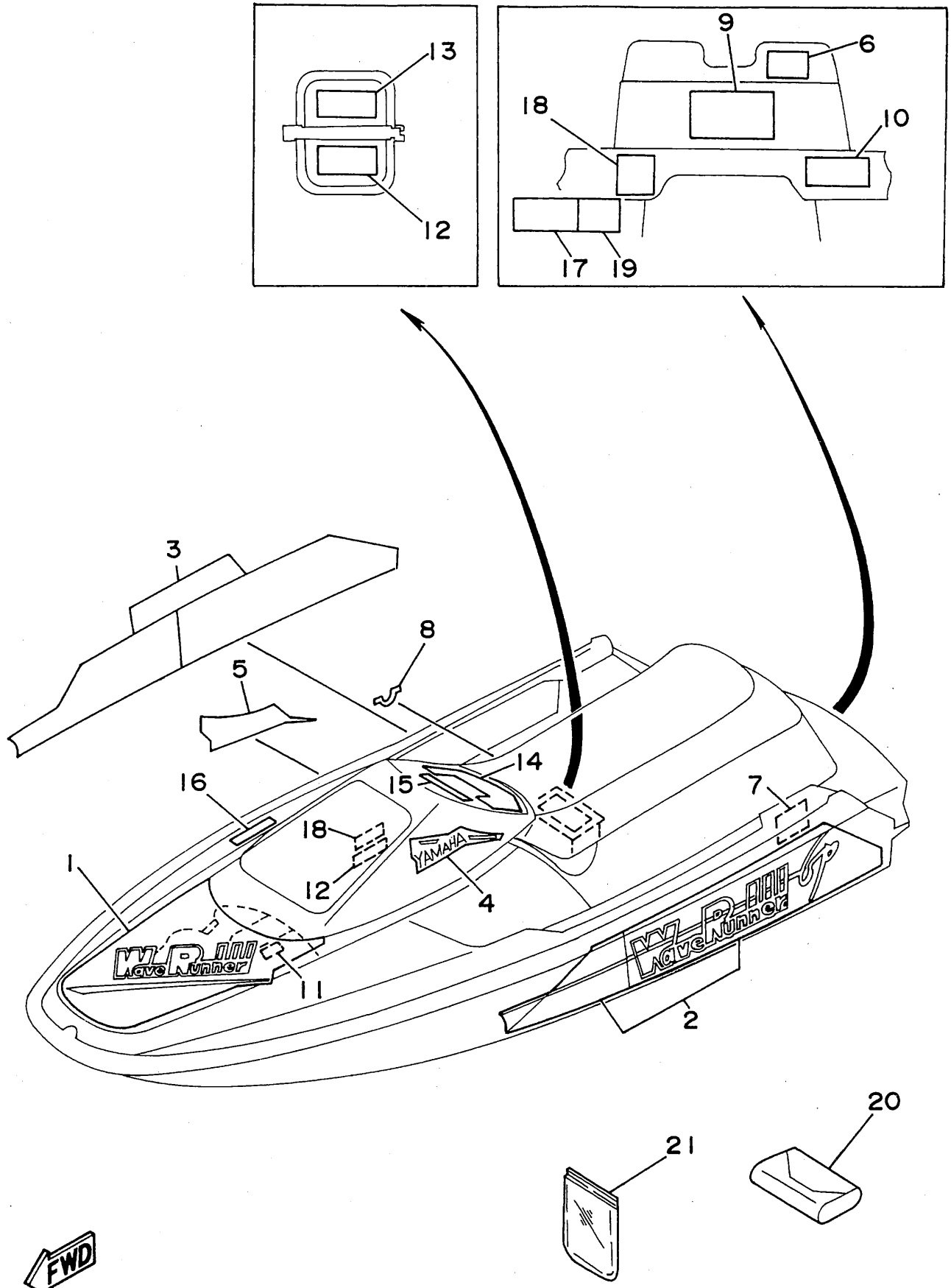

GE2700-4270

REF. NO.	PART NO.	DESCRIPTION	Q'TY	REMARKS
1	GE1-64173-00	GRAPHIC A	1	
2	GE1-6417L-10	GRAPHIC B	1	
3	GE1-6417L-20	GRAPHIC B	1	
4	GE2-64121-10	EMBLEM 1	1	
5	GE2-64121-20	EMBLEM 1	1	
6	FJ0-64183-F0	LABEL, CAUTION 2	1	
7	FJ0-64183-G1	LABEL, CAUTION 4	1	
8	FJ0-64183-70	LABEL, CAUTION 6	1	
9	FJ0-64183-H1	LABEL, CAUTION 7	1	
10	FJ0-6418G-A0	LABEL, CAUTION (DRAIN)	1	
11	FJ0-64183-A0	LABEL, CAUTION 9	1	
12	EW2-64183-90	LABEL, CAUTION	1	
13	FJ0-64183-M0	LABEL, CAUTION 11	1	
14	GE1-6416C-10	LABEL, WARNING 1	1	
15	GE1-6416D-10	LABEL, WARNING 2	1	
16	FJ0-64161-F0	LABEL, WARNING 3	1	
17	GDO-6416G-10	LABEL, WARNING 5	1	
18	6R8-13444-20	MARK	1	
19	GE2-6418F-00	LABEL, RIGHTING	1	
20	EU0-28100-01	TOOL KIT	1	
21	EU0-65901-01	BAG, VINYL	1	

Fig. 28 GASKET KIT

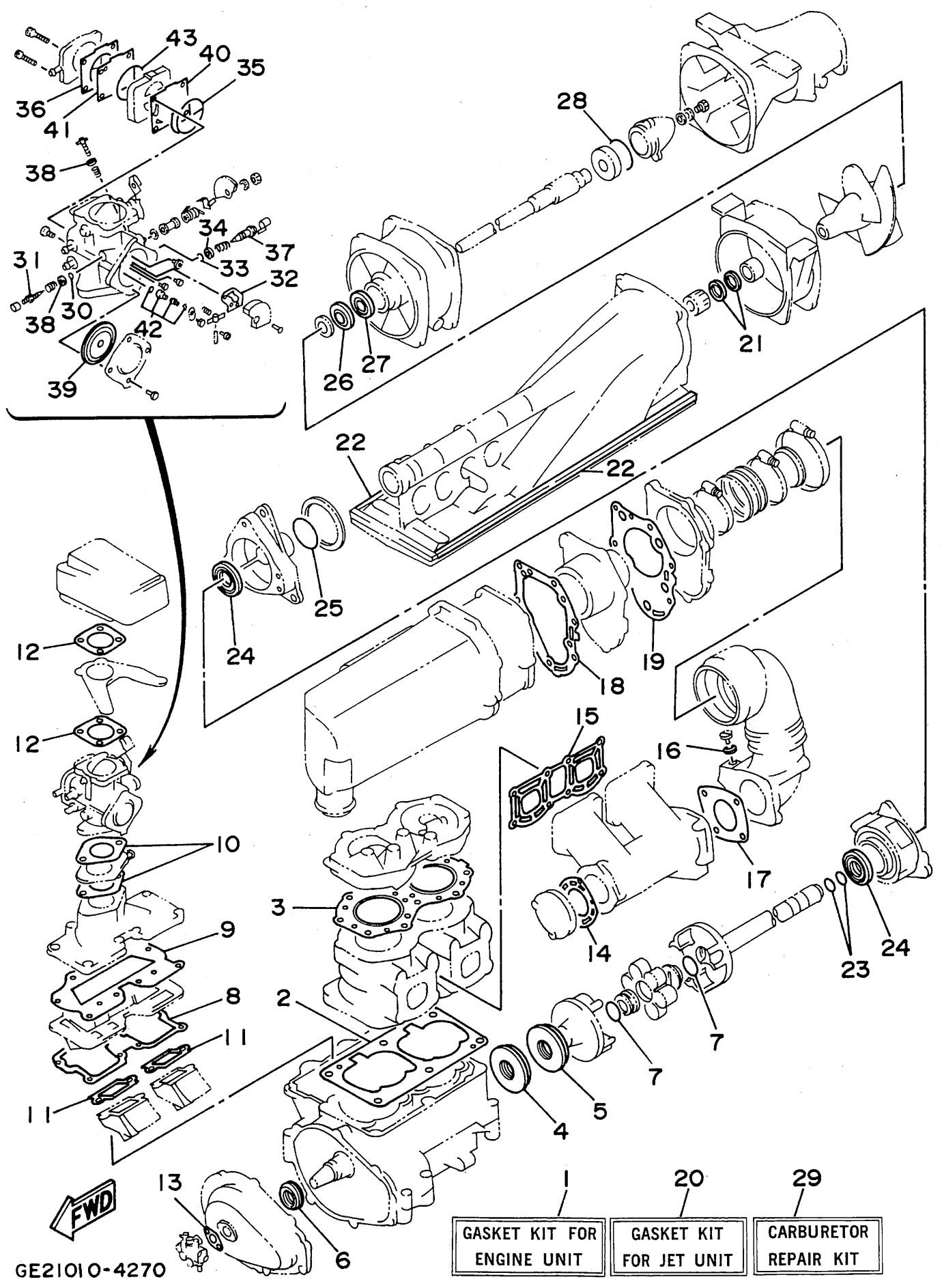

GE21010-4270

GASKET KIT FOR ENGINE UNIT	GASKET KIT FOR JET UNIT	CARBURETOR REPAIR KIT
-------------------------------	----------------------------	--------------------------

REF. NO.	PART NO.	DESCRIPTION	Q'TY	REMARKS
1	61X-W0001-00	GASKET KIT FOR ENGINE UNIT	1	
2	6M6-11351-A1	.GASKET, CYLINDER	1	
3	61X-11181-A0	.GASKET, CYLINDER HEAD 1	1	
4	93102-36M33	.OIL SEAL	1	
5	93101-36M46	.OIL SEAL	1	
6	93103-32M01	.OIL SEAL	1	
7	93210-30M31	.O-RING	2	
8	61X-13566-A0	.GASKET	1	
9	61X-13563-A0	.GASKET	1	
10	6M6-13556-A1	.GASKET, MANIFOLD	2	
11	61X-13621-A0	.GASKET, VALVE SEAT	2	
12	6M6-13674-A1	.GASKET, AIR COOLER COVER 1	2	
13	6R8-13116-A0	.GASKET, PUMP CASE	1	
14	6M6-14739-A1	.GASKET, MUFFLER DAMPER 1	2	
15	61X-14613-A0	.GASKET, EXHAUST PIPE	1	
16	90430-08020	.GASKET	1	
17	6R7-14749-A0	.GASKET, MUFFLER DAMPER 2	1	
18	6R7-14755-A0	.GASKET, SILENCER	1	
19	6R7-41114-A0	.GASKET, EXHAUST OUTER COVER	1	
20	6R8-W0001-22	GASKET KIT FOR JET UNIT	1	
21	93102-18M35	.OIL SEAL	2	
22	6R8-51367-01	.FELT, PACKING	2	
23	93210-17MA4	.O-RING	2	
24	93101-25M52	.OIL SEAL	2	
25	93210-35M72	.O-RING	1	
26	93102-25M34	.OIL SEAL	1	
27	93101-25M50	.OIL SEAL	1	
28	93210-46M16	.O-RING	1	

Fig. 28 GASKET KIT

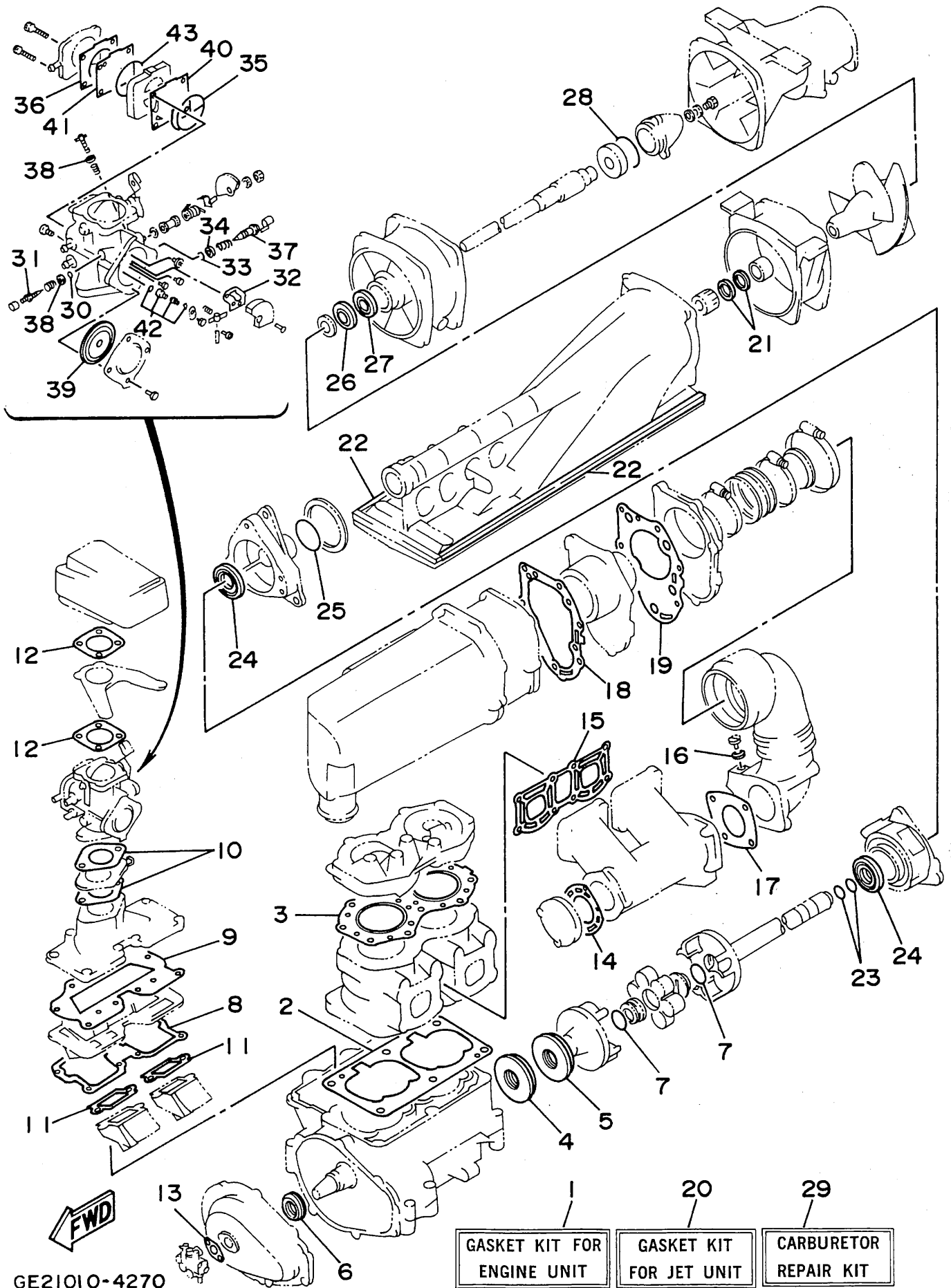

REF. NO.	PART NO.	DESCRIPTION	Q'TY	REMARKS
29	6M6-W0093-12	CARBURETOR REPAIR KIT	1	
30	6K8-14562-00	.O-RING	1	
31	6K8-14946-10	.PLATE, NEEDLE FITTING	1	
32	6K8-14536-11	.GASKET	1	
33	583-14561-00	.O-RING	1	
34	6K8-14537-00	.GASKET	1	
35	6K8-14564-00	.O-RING	1	
36	6K8-24431-20	.GASKET, FUEL PUMP 1	1	
37	6K8-14923-10	.SCREW, PILOT	1	
38	6K8-14559-00	.WASHER	2	
39	6R7-14541-00	.DIAPHRAGM, PUMP	1	
40	6K8-24411-20	.DIAPHRAGM	1	
41	6K8-24421-10	.VALVE, CHECK	1	
42	61X-14916-15	.NEEDLE	1	
43	6K8-14563-00	.O-RING	1	

NUMERICAL INDEX

Parts No.	Ref. No.	Parts No.	Ref. No.	Parts No.	Ref. No.	Parts No.	Ref. No.	Parts No.	Ref. No.
EU0-U1461-00	23-39	EU0-67354-00-05	1-34	FJO-61638-00	15-13	FJO-65174-00	14-28	GA9-U1552-01	24- 1
EU0-U1461-30	23-40	EU0-67354-00-10	1-34	FJO-61639-00	15-12	FJO-65902-01	15- 4	GA9-U213B-00	18- 1
EU0-U7252-01	23-50	EU0-67354-00-20	1-34	FJO-62127-00	18-21	FJO-65911-00	15- 6	GA9-U213C-00	18- 6
EU0-U7354-00-01	1-34	EU0-67569-02	19-20	FJO-62135-10	18- 1	FJO-65913-01	15- 5	GA9-U4742-00	15- 1
EU0-U7354-00-03	1-34	EU0-67593-31	21-12	FJO-62135-20	18- 6	FJO-65921-01	15- 7	GA9-U516A-02-PO	14- 1
EU0-U7354-00-05	1-34	EU0-67613-00	16-11	FJO-62136-10	18-23	FJO-67242-30	23-53	GA9-U5162-00	14-12
EU0-U7354-00-10	1-34	EU0-67767-30	7-13	FJO-62136-20	18-24	FJO-67243-00	23-56	GA9-U517B-00-P2	14-20
EU0-U7354-00-20	1-34	EU0-67777-03	21-13	FJO-62149-00	18-26	FJO-67525-00	22- 5	GA9-U724C-00	23-54
EU0-U756E-00	19-20	EU0-67816-30	7-19	FJO-6215F-00	18-32	FJO-67555-00	22-12	GA9-U724D-00	23-55
EU0-U7593-30	21-12	EU0-67817-00	7-18	FJO-62151-00	18-31	FJO-67565-01	22- 4	GA9-U7242-30	23-53
EU0-U7869-00	21-25	EU0-67831-31	21-19	FJO-62156-00	18-27	FJO-67569-00	22- 9	GA9-U7555-00	22-12
EU0-W6783-30	21-21	EU0-67832-00	21-20	FJO-62158-00	20-10	FJO-67577-02	22-13	GA9-U7844-00	21-26
EU0-23814-01	24-18	EU0-67834-00	21-24	FJO-62663-00	14- 5	FJO-67578-00	16-21	GA9-U8211-00	13- 2
EU0-23814-30	24-19	EU0-67835-00	21-22	FJO-62664-00	19- 5		22-20	GA9-U8212-00	13- 7
EU0-26241-01	24- 2	EU0-67856-00	7-14	FJO-62665-00	14-25		23-47	GA9-13173-00	20- 5
EU0-28100-01	26-23	EU0-67869-00	21-25	FJO-62731-00	8-64	FJO-67593-00	22- 8	GD0-6416G-10	26-19
	27-20	EU0-82110-77	13- 1	FJO-62840-01	14- 6	FJO-67618-00	16-15		27-17
EU0-61314-30	24-37	EW2-U7593-00	22- 8	FJO-62843-00	14-13	FJO-67711-01	21- 1	GE1-U251B-00	17- 1
EU0-61417-00	24-22	EW2-64183-90	26-13	FJO-62884-00	14- 8	FJO-67713-00	21- 2	GE1-U251C-10	17- 2
EU0-61435-00	23- 5		27-12	FJO-62891-00	14-15	FJO-67714-00	21- 4	GE1-U251C-20	17- 3
EU0-61438-00	23- 6	EW2-65912-30	19-18	FJO-62892-30	14-17	FJO-67716-00	21- 3	GE1-U251F-00	17- 4
EU0-61439-30	24-23	EW2-65913-00	19-19	FJO-63771-30	19-13	FJO-6773D-00	7-17	GE1-U2512-10	17- 9
EU0-61446-00	23- 3	EW2-65920-00	19-17	FJO-63784-00	19- 7	FJO-67751-00	20- 1	GE1-U2512-20	17-10
EU0-61461-01	23-39	EW2-67243-00	23-54	FJO-63850-30	19-11	FJO-67752-00	20- 2	GE1-U2519-00	17-11
EU0-61461-30	23-33	EW2-67250-00	24-11	FJO-64161-A0	26-18	FJO-67753-01	20-19	GE1-U370B-00	19- 2
	23-40	EW2-67255-00	24-12	FJO-64161-F0	27-16	FJO-67754-00	20-21	GE1-U371A-00	19- 1
EU0-61468-00	23-34	EW2-67256-00	24-13	FJO-64161-90	26-17	FJO-67755-00	20- 6	GE1-U7550-00	22- 7
	24-35	EW2-67257-00	24-14	FJO-6418G-A0	26-10	FJO-67757-01	20-22	GE1-61467-00	24-33
EU0-61469-00	24-40	EW2-67258-00	24-15		27-10	FJO-67766-00	20-11	GE1-61468-00	24-35
EU0-61486-00	23- 4	EW2-67259-00	24-16	FJO-6418J-A0	26-12	FJO-67777-00	21-14	GE1-6416C-10	26-15
EU0-61588-00	24-29	EW2-68348-00	24- 6	FJO-64183-A0	26-11	FJO-67840-00	20- 3		27-14
EU0-61651-30	17- 7	FJO-61341-01	23- 8		27-11	FJO-67841-00	20- 4	GE1-6416D-10	26-16
EU0-61652-00	17- 8	FJO-61342-00	23-21	FJO-64183-F0	26- 6	FJO-67844-00	21-26		27-15
EU0-62155-00	18-29	FJO-61343-00	23-24		27- 6	FJO-67856-30	7-16	GE1-6417L-10	26- 2
EU0-62156-32	18-28	FJO-61344-00	23-19	FJO-64183-G1	26- 7	FJO-67856-40	13-15		27- 2
EU0-62241-00	18- 4	FJO-61345-00	23-28		27- 7	FJO-68204-01	13-20	GE1-6417L-20	26- 3
	18- 8	FJO-61346-00	23-17	FJO-64183-H1	26- 9	FJO-68211-00	13- 2		27- 3
EU0-62241-30	18- 5	FJO-61347-00	23-18		27- 9	FJO-68212-00	13- 7	GE1-64173-00	26- 1
	18- 9	FJO-61348-01	23- 9	FJO-64183-M0	26-14	FJO-68221-00	13- 4		27- 1
	23- 7	FJO-61349-00	23-10		27-13	FJO-68221-30	13- 5	GE2-61421-00	25- 1
EU0-62280-00	16- 4	FJO-61351-00	23-11	FJO-64183-60	26-22	FJO-68221-40	13- 8	GE2-61421-10	25- 2
EU0-62282-00	16- 5	FJO-61352-00	23-13	FJO-64183-70	26- 8	FJO-68221-50	13- 9	GE2-61421-20	25- 3
EU0-62283-00	16- 6	FJO-61353-00	23-15		27- 8	FJO-68222-01	13- 3	GE2-6212B-10	18-10
EU0-62285-01	16- 7		23-23	FJO-64189-01	20-20	FJO-68228-00	13-10	GE2-6212B-20	18-13
EU0-62694-00	23- 2	FJO-61354-00	23-16	FJO-64742-00	15- 1	FJO-68229-00	13-11	GE2-6212D-00	18-12
EU0-65772-30	22-10	FJO-61432-00	25- 4	FJO-6516A-01-P1	14- 1	FJO-68242-00	13-23		18-15
EU0-65901-01	26-24	FJO-61433-00	24-31	FJO-65162-00	14-12	FK7-68310-06	24- 5	GE2-6251B-00	17- 1
	27-21	FJO-61467-00	23-35	FJO-65162-31	14-19	FK7-68312-02	24- 8	GE2-6251C-10	17- 2
EU0-67252-02	23-50	FJO-61467-30	24-33	FJO-65163-11	14- 2	FK7-68313-01	24- 9	GE2-6251C-20	17- 3
EU0-67267-00	23- 1	FJO-61481-00	23-38	FJO-65163-21	14- 3	FN8-6224E-00	18-19	GE2-6251F-00	17- 4
EU0-67324-00	1-33	FJO-61491-00	23-31	FJO-6517B-00-P1	14-20	FN8-6224F-01	18-20	GE2-62512-10	17- 9
EU0-67354-00-01	1-34	FJO-61541-01	24-21	FJO-65172-00	14-26	FU0-62663-09	15- 2	GE2-62512-20	17-10
EU0-67354-00-03	1-34	FJO-61552-00	24- 1	FJO-65173-00	14-21	GA9-U149C-00	23-31	GE2-62513-10	17-13

NUMERICAL INDEX

Parts No.	Ref. No.	Parts No.	Ref. No.	Parts No.	Ref. No.	Parts No.	Ref. No.	Parts No.	Ref. No.
GE2-62513-20	17-14	6K8-14559-00	4-10	6M6-14923-10	4-35	6R7-5114E-01	2-20	61L-14625-00	6-45
GE2-62519-00	17-11		28-38	6M6-24413-00	4-39	6R7-51315-00-94	8-31	61L-14712-00-9M	6-14
GE2-62574-10	17-20	6K8-14562-00	4-12	6M6-44517-00-5B	1-30	6R7-51326-00-94	8-36	61L-45378-00	8-23
GE2-62574-20	17-21		28-30	6M6-45526-00	2- 5	6R7-83623-40	12- 3	61L-5169A-00	3- 7
GE2-6351C-10	17-23	6K8-14563-00	4-45	6M6-45813-11-9M	2-15	6R7-83623-50	12- 3	61L-83623-00	12- 3
GE2-6351C-20	17-24		28-43	6M6-45813-20-9M	2-19	6R7-85550-00	10- 1	61V-14752-00	6-31
GE2-6351H-00	17-28	6K8-14564-00	4-37	6M6-5114E-00	2-17	6R8-W0001-22	28-20	61X-W0001-00	28- 1
GE2-6351J-10	17-29		28-35	6M6-51142-00	22-21	6R8-13116-A0	5- 2	61X-W0004-00	3-22
GE2-6351J-20	17-30	6K8-14579-00	4-23	6M6-8132W-00	12- 6		28-13	61X-11111-00-94	1-18
GE2-6351K-10	17-31	6K8-14589-00	4-34	6M6-81337-00-4D	10-14	6R8-13444-20	26-20	61X-11181-A0	1-21
GE2-6351K-20	17-32	6K8-14591-10	4-20	6M6-81365-A0	10-16		27-18		28- 3
GE2-63581-00	17-25	6K8-14923-10	28-37	6M6-81800-10	11- 1	6R8-14284-00-98	3-28	61X-11311-00-94	1-12
GE2-63581-10	17-26	6K8-14926-10	4- 5	6M6-81820-00	11- 7	6R8-14752-00	6-31	61X-11603-00	2-10
GE2-63581-20	17-27	6K8-14930-00	4- 6	6M6-81826-00	11- 5	6R8-21733-00	5-13	61X-11604-00	2-10
GE2-6370B-00	19- 2	6K8-14946-10	4-13	6M6-8183E-00	11-16	6R8-21734-00	5-12	61X-11605-00	2-10
GE2-6371A-00	19- 1		28-31	6M6-81830-00	11- 8	6R8-24377-00	5-19	61X-11631-00-93	2- 9
GE2-64121-10	26- 4	6K8-24411-20	4-38	6M6-81840-10	11- 3	6R8-24378-00	20-26	61X-11633-00	2-11
	27- 4		28-40	6M6-81844-00	12- 5	6R8-42316-00	9- 6	61X-11635-00	2- 9
GE2-64121-20	26- 5	6K8-24421-10	4-40	6M6-81850-00	11- 6	6R8-44121-00	9-12	61X-11636-00	2- 9
	27- 5		28-41	6M6-81921-00	12- 4	6R8-44125-00	9- 2	61X-13200-00	5- 1
GE2-6418F-00	26-21	6K8-24431-20	4-41	6M6-81952-01	12-13	6R8-44137-00	9-18	61X-13555-00-94	3- 3
	27-19		28-36	6M6-81960-A0	12-14	6R8-44184-00	9- 7	61X-13563-A0	3-13
GE2-67550-00	22- 7	6K8-24452-10	4-42	6M6-82117-01	12-33	6R8-44532-00	1- 5		28- 9
1L9-24741-00	19- 3	6K8-24500-02	7- 4	6M6-8552A-01-98	12- 1	6R8-45318-00	8- 6	61X-13566-A0	3- 2
11H-81844-00	11- 4	6K8-24524-10	7- 9	6M6-8552E-00	12- 2	6R8-45511-00	8-43		28- 8
26H-81847-00	11- 9	6K8-24560-10	7- 3	6M6-85520-00	10- 3	6R8-51161-00	16-22	61X-13610-01	3-21
278-27114-00	19- 4	6K8-45127-00	8-29	6M6-85533-00	10- 4	6R8-51311-01-94	8- 4	61X-13621-A0	3-23
3AJ-81809-00	11- 2	6K8-51129-00	1-19	6M6-85580-00	10- 5	6R8-51312-00-94	8-30		28-11
3G2-14231-23-A0	4-16		6- 2	6R3-13183-00	5-10	6R8-51313-02-5B	8-49	61X-13641-00-94	3- 1
583-14561-00	4-32		6-15	6R7-14253-00	4-29	6R8-51314-00-5B	9- 1	61X-14283-01	3-24
	28-33		8-32	6R7-14255-00	3-36	6R8-51318-00-5B	8-44	61X-14301-01	4- 1
6E0-28193-01-94	1-35	6K8-51141-00	16-25	6R7-14485-00	1-20	6R8-51323-02	8-13	61X-14613-A0	6-11
6E5-11325-00	1-13	6K8-51162-00	16-13		6-30	6R8-51345-00	9-13		28-15
6E5-11372-00	3-29	6K8-7610K-01	16-24	6R7-14541-00	4-30	6R8-51348-00-5B	8- 7	61X-14916-15	4-27
6G1-81941-10	12-12	6K8-82150-01	12- 8		28-39	6R8-51367-01	8-12		28-42
6G1-82151-00	12- 9	6K8-82370-11	12-26	6R7-14542-00	4-31		28-22	61X-15100-00-94	1- 2
6H1-14485-00	3-30	6M6-W0093-12	28-29	6R7-14569-00	4-26	6R8-51381-01	8- 1	61X-45332-00-9M	8-19
6K8-14435-00	3-25	6M6-11351-A1	1-15	6R7-14596-01	4- 2	6R8-51384-00	16-28	61X-4581J-00	2-16
6K8-14471-00	4-14		28- 2	6R7-14721-00-9M	6-29	6R8-62693-00	8-50	61X-85540-00	12-10
6K8-14481-10	4-36	6M6-11400-01	2- 1	6R7-14749-A0	6-22	6R8-62695-00	8-51	62E-51321-00	8-47
6K8-14503-02	4-17	6M6-13556-A1	3-15		28-17	6R8-81337-00-9M	10-14	62G-W0090-00-4D	1- 1
6K8-14521-10	4-18		28-10	6R7-14753-00-9M	6-33	6R8-82117-11	12-34	62G-W0090-10-4D	1- 1
6K8-14523-11	4-21	6M6-13674-A1	3-35	6R7-14755-A0	6-38	6R8-82117-21	12-38	62G-14711-00-9M	6- 1
6K8-14527-11	4-22		28-12		28-18	6R8-82351-00	12-17	62G-45331-00-94	8-15
6K8-14531-00	4-43	6M6-14284-00-98	3-28	6R7-14785-00-9M	6-37	6R8-82352-00	12-19	62G-51333-00-5B	8- 9
6K8-14533-00	4-44	6M6-14451-00	3-32	6R7-15761-00	6-34	6R8-82361-00	12-28	626-28193-01-94	1-35
6K8-14534-10	4- 3	6M6-14503-00	4-15	6R7-21415-00-94	1-25	6R8-82553-01	12-32	650-24378-00	3- 4
6K8-14536-11	4-25	6M6-14521-00	4-11	6R7-21425-00-94	1-26	6R8-82560-00	12-35	663-45119-00	3- 9
	28-32	6M6-14527-02-4D	3-14	6R7-24412-01	4-24	6R8-85515-00	10- 6	8F3-23812-00	24-28
6K8-14537-00	4-33	6M6-14718-01-9M	6- 9	6R7-41113-00-9M	6-39	6R8-85560-00	10- 2	830-14231-23	4-19
	28-34	6M6-14739-A1	6-10	6R7-41114-A0	6-40	6R8-85570-00	12-16	90101-06M04	8-45
6K8-14547-01	4-28		28-14		28-19	61L-14243-00	3- 8	90105-05M46	3-26
6K8-14556-10	4- 4	6M6-14771-00-94	6-48	6R7-42316-00	8-55	61L-14615-00	6-44	90105-05M53	3-27

NUMERICAL INDEX

Parts No.	Ref. No.	Parts No.	Ref. No.	Parts No.	Ref. No.	Parts No.	Ref. No.	Parts No.	Ref. No.
90105-10M45	6-50	90159-06901	14-16	90387-08M10	1-7	90465-11M10	7-15	90601-20006	23-46
90105-10M49	6-49		22-11	90387-08M11	9-19		12-18	90601-20008	13-26
90109-10M44	10-13	90170-22M11	7-10	90387-08904	21-17		12-20		18-25
90109-10M47	10-13	90170-22187	14-27	90430-06M03	8-42		12-27		18-40
90116-08M14	3-10	90179-05924	17-16	90430-08020	6-17		13-17		20-13
90119-05912	22-6	90179-06947	8-66		28-16		18-36	90601-31402	13-18
90119-06MA1	6-43	90179-08927	18-2	90430-13909	16-1		20-15	90604-80757	22-1
90119-06900	19-8	90179-10925	8-62		22-3		20-16	90604-80758	22-2
90119-06901	15-16	90201-05925	7-22	90445-07M19	1-23		20-18	90604-80759	16-2
	16-20		13-29	90445-09M21	8-21	90465-12M53	6-3	90604-80760	16-3
90119-06902	14-18		18-38	90445-09M28	20-27		6-6	90656-54U01	15-2
	19-12		23-44	90445-09905	18-30		10-20	90669-03005	18-16
90119-06913	14-4	90201-05928	24-3	90445-10M30	7-1	90465-13M11	6-24	90669-03008	18-17
	23-36	90201-06M31	8-56	90445-10M37	7-6		6-26	90699-36U01	23-42
90119-06924	20-7		9-8	90445-10M38	7-7		12-39	90699-36075	23-42
90119-06926	23-37	90201-065F3	20-8	90445-10M45	7-2		16-17	91490-16010	21-10
	24-34	90201-06931	17-5	90445-10M48	3-16		16-19	91490-20015	23-30
	24-36		25-9	90445-10M54	7-5		16-27	91790-05040	21-8
90119-06929	8-65	90201-08M04	1-8	90445-11M24	5-15		22-17	92990-04600	7-12
90119-08M19	1-22	90201-08103	15-14	90445-11M25	5-21		22-18	92990-05200	8-53
90119-08M55	1-4	90201-20M04	2-12	90445-11900	21-5	90467-06016	1-24		13-13
90119-08M69	1-6	90201-24M02	2-22	90445-14M07	22-16	90467-08M10	13-16		13-21
90119-08M73	6-18	90209-20M20	8-48	90445-14M09	16-12	90467-11019	20-14		14-23
90119-08038	1-32	90267-40935	21-23	90445-14M10	16-14	90467-11044	21-7		14-30
90119-08903	21-15	90267-489U8	17-12	90445-14M11	16-26	90467-13M13	6-27		15-10
	24-30	90267-48925	7-23	90445-14M12	22-15	90480-06M43	12-23		16-9
	24-32		13-30	90445-14M14	6-25	90480-12905	25-8		17-18
90119-08904	1-31		18-39	90445-14M24	6-23	90480-21904	21-16		18-34
90119-08907	8-63		23-45	90446-07M14	5-5	90501-14M73	11-17	92990-05600	3-34
	12-40	90267-48932	17-12	90446-07M17	5-7	90506-16M31	9-17		20-24
90119-08916	21-18	90267-48938	7-20	90446-07M35	5-6	90600-91728	16-18		21-9
90119-08925	24-20	90267-48946	18-11	90446-07M36	5-8		23-48		23-26
90119-10M07	1-17		18-14	90446-09906	20-17		23-51	92990-06200	14-10
90119-10M56	1-16	90269-06916	19-6	90446-11M20	5-17	90600-91730	22-19		19-9
90119-10M72	6-51	90280-16053	10-12	90446-11900	20-12	90600-91736	7-21		23-29
90119-10906	8-61	90338-12081	14-32	90446-12M27	5-16		13-28		24-25
90122-05909	13-12		15-3	90446-20M24	6-28		18-37	92990-06600	3-19
90149-03930	23-55		15-8	90460-11M17	3-6		23-43		5-4
90149-059U1	18-3	90340-08M04	6-16		8-22	90601-11062	21-6		6-36
	18-7	90380-12M29	1-3	90460-25M09	16-23	90601-14271	24-27		6-42
90149-05933	17-15		10-15	90460-58M12	6-32	90601-155U4	21-27		8-11
90149-05934	17-17	90386-08006	3-5	90460-70M16	6-47	90601-15573	21-27		8-39
90149-05935	17-22		8-20	90460-90M11	6-46	90601-162U5	13-24		8-41
90149-05959	24-4	90387-06M05	6-4	90464-06M29	12-11		21-11		9-5
90149-05966	15-9		6-7	90464-10M38	3-20	90601-16274	13-24		10-11
90149-05984	13-6		10-21	90465-08M33	14-33		21-11		10-19
90149-05986	25-5	90387-06M24	9-3	90465-08M37	5-11	90601-168U7	22-14		10-23
90149-05987	25-6	90387-06M30	9-9	90465-08028	12-15	90601-16875	22-14		11-18
90149-06947	25-7	90387-06M70	8-2	90465-11M10	3-17	90601-200U1	18-18		12-22
90149-08993	19-14	90387-06M72	5-14		5-9	90601-20005	18-18		12-25
90159-05900	18-33	90387-08M07	9-14		5-18	90601-20006	7-24	92990-08100	4-7
	24-17	90387-08M08	8-60		5-20		13-25	92990-08200	19-15
90159-06901	14-14		9-20		7-8		13-27	92990-08600	3-12

NUMERICAL INDEX

Parts No.	Ref. No.	Parts No.	Ref. No.	Parts No.	Ref. No.	Parts No.	Ref. No.	Parts No.	Ref. No.
92990-08600	6-13	95380-06700	8-57	97595-06525	6-19				
	6-21		11-15		8- 8				
	11-11	95380-08600	3-11		10-17				
	11-13	95380-08700	4- 8	97780-40116	13-19				
	12-30	95720-05300	13-14	97780-50116	16-16				
92990-10200	24-38		13-22		18- 3				
92995-06100	11-14		14- 7		18- 7				
	12-37		14-24		18-22				
92995-08600	8-18		14-31		23-27				
	8-59		15-11		23-49				
	9-11		16-10		23-52				
	9-16		18-35	97780-60525	12- 7				
93101-25M50	8-35		20-25	97902-04122	10- 8				
	28-27	95720-06300	14-11	97902-05125	10- 7				
93101-25M52	8-24		15-17	97980-05330	4- 9				
	28-24		17- 6	98503-06014	12-24				
93101-25M54	8-25		19-10	98580-03008	24- 7				
93101-36M46	2- 7		20- 9	98580-04008	10- 9				
	28- 5		24-26	98580-04010	7-11				
93102-18M35	8- 5	95720-08300	15-15	98580-05012	23-12				
	28-21		19-16		23-25				
93102-25M34	8-34	95720-10300	24-39	98580-05016	3-33				
	28-26	95780-06300	23-41		14-29				
93102-36M33	2- 6	97013-06035	3-18	98580-05020	16- 8				
	28- 4	97013-08025	6-20	98580-05525	24-10				
93103-32M01	2- 8	97080-06018	23-14	98580-06016	10-10				
	28- 6		23-22	98580-06020	14- 9				
93210-17MA4	8-14	97095-06012	8-40	98580-06030	12-21				
	28-23		9- 4	98680-04016	1-14				
93210-30M31	2-18	97095-06016	6-41	98780-05012	8-54				
	2-21		8-38	98780-05016	14-22				
	28- 7		12-36	98780-05018	20-23				
93210-35M72	8-28	97095-06018	8-10	98780-05025	23-20				
	28-25	97095-06030	10-18	98880-05100	23-32				
93210-46M16	8-37		24-24						
	28-28	97095-06035	5- 3						
93305-30601	2- 2		10-22						
93306-205U0	8-33	97313-08012	12-29						
93306-205U6	8-27	97313-08035	6-12						
93306-307U1	2- 3		11-12						
93310-320U0	2-13	97313-08040	11-10						
93430-47M04	8-26	97395-06016	6-35						
93440-80023	2- 4	97395-08018	8-58						
93450-21053	2-14		9-15						
93603-10049	1-10	97395-08025	8-17						
93604-07141	1-11		9-10						
93606-07M17	8-16	97513-10535	1-28						
93606-12019	1- 9	97513-10570	1-27						
	8-46	97513-10580	1-29						
	10-24	97595-06520	3-31						
94709-00195	12-31		6- 5						
95380-05800	8-52		6- 8						
	17-19		8- 3						

— MEMO —

A series of horizontal dotted lines for writing.

— MEMO —

A series of horizontal dotted lines for writing.



*COPYRIGHT : All rights reserved. No part of this publication
may be reproduced without permission.*

YAMAHA

YAMAHA MOTOR CO., LTD.
2500 SHINGAI IWATA SHIZUOKA JAPAN
PARTS OPERATIONS

Printed in Japan
First edition Jul., 1993
16