

**YAMAHA**

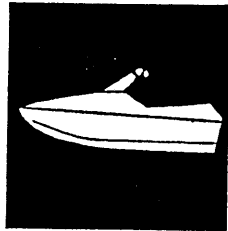

**PARTS  
CATALOGUE**

**WRA700T (GE14 , GE15 , GE16)**

**YAMAHA**  
**GENUINE**  
Parts & Accessories

**[5GE1-100E2]**

**A2**

# FOREWORD

This Parts Catalogue is related to the parts for the model(s) in the below frame. When you are ordering replacement parts, please refer to this Parts Catalogue and quote both part numbers and part names correctly.

WRA700T (GE14, GE15, GE16)

1. Modifications or additions which have been made after issue of the Parts Catalogue will be announced in the Yamaha Parts News. It is advisable that you make necessary corrections to the Parts Catalogue according to the Yamaha Parts News.

## 2. Abbreviations

The following abbreviations are used in this Parts Catalogue.

- "UR" Use specified parts number.
- "UN" Use as many as needed.
- "AP" Alternate Parts
- "LM" Local Made (Parts need to be ordered locally)
- "F#" Frame No. (Applicable machine No.)

3. Parts, which are to be supplied in an assembly, are listed with a dot (.) in front of the part name as shown below.

The numeral appearing to the right of each component part indicates the quantity of parts for each assembly unit.

### EXAMPLE

PART NO.	DESCRIPTION	Q'TY	REMARKS
EU0-62280-00	DRAIN PLUG ASSY	2	
EU0-62282-00	. PLUG, DRAIN	1	

## 4. Applicable Serial No. and Color Code

① Hull Serial No.	GE2-815396 ~
② Engine Serial No.	62G-016586 ~

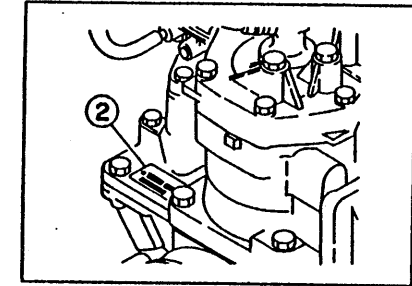
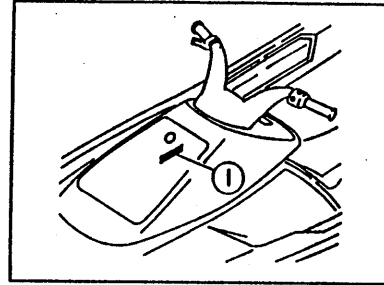

Color Code	Color Name	Abbreviation
4D	DARK BLuish GRAY METALLIC 2	DBNM2

5. Note that the illustrations are for reference in finding parts numbers, not to be used for assembling. When assembling, please use the applicable service manual.

6. A part with "YMUS" in the remarks column can be obtained from YMUS(USA) and not from YAMAHA MOTOR CO.,LTD (JAPAN).

### EXAMPLE

PART NO.	DESCRIPTION	QTY	REMARKS
EW2-U5160-00	ENGINE HATCH COMP.	1	YMUS
90601-168U7	BAND, HOSE	1	YMUS

### ADDRESS:

YAMAHA MOTOR CORPORATION U.S.A.  
 PARTS & ACCESSORY DIV.  
 6555 KATELLA AVENUE  
 CYPRESS, CALIFORNIA 90630, U.S.A.

# CONTENTS

Cylinder Crankcase .....	B2~B3
Crankshaft. Piston .....	B4
Intake .....	B5~B6
Carburetor .....	B7~B8
Oil Pump (For Oil Injection) .....	D9
Exhaust 1 .....	B10~B11
Fuel .....	B12
Jet Unit 1 .....	B13~B15
Jet Unit 2 .....	C2
Generator .....	C3
Starting Motor .....	C4
Electrical 1 .....	C5~C6
Electrical 2 .....	C7~C8
Engine Hatch .....	C9~C10
Hull. Deck 1 .....	C11
Hull. Deck 2 .....	C12~C13
Gunwale. Mat .....	C14~C15
Ventilation .....	D2~D3
Seat. Under Locker .....	D4
Oil Tank (For Oil Injection) .....	D5
Fuel Tank .....	D6~D7
Exhaust 2 .....	D8~D9
Control Cable .....	D10~D12
Steering 1 .....	D13~D14
Steering 2 .....	D15

Graphic 1. Tool (For USA) .....	E2
Graphic 2. Tool (For AUSTRALIA, CANADA) .....	E3
Gasket Kit .....	E4~E5

## INDEX

Numerical Index .....	M1~M4
-----------------------	-------

FIG. 1 CYLINDER. CRANKCASE

REF. NO.	PART NO.	DESCRIPTION	Q'TY	REMARKS
1	62G-W0090-01-4D	CRANK CYLINDER ASSY	1	UR OIL INJECTION
	62G-W0090-11-4D	CRANK CYLINDER ASSY	1	UR NON OIL INJECTION
2	61X-15100-00-94	CRANKCASE ASSY	1	
3	90380-12M29	.BUSH, SOLID	1	
4	90119-08M55	BOLT, WITH WASHER	4	
5	6R8-44532-00	STOPPER, UPPER MOUNT	1	
6	90109-08M56	BOLT, WITH WASHER	4	
7	93606-12019	PIN, DOWEL	4	
8	93603-10049	PIN, DOWEL	4	
9	93604-07141	PIN, DOWEL	1	
10	61X-11311-00-94	CYLINDER 1	1	
11	6E5-11325-00	ANODE	1	
12	98780-04015	SCREW, FLAT HEAD	1	
13	6M6-11351-A1	GASKET, CYLINDER	1	
14	90119-10M56	BOLT, WITH WASHER	4	
15	90119-10M07	BOLT, WITH WASHER	2	
16	61X-11111-00-94	HEAD, CYLINDER 1	1	
17	6K8-51129-00	.NIPPLE	1	
18	6R7-14485-00	.PIPE, JOINT	1	
19	61X-11181-A0	GASKET, CYLINDER HEAD 1	1	
20	90119-08M19	BOLT, WITH WASHER	10	
21	90445-07M19	HOSE	1	
22	90467-06016	CLIP	2	
23	6R7-21415-00-94	BRACKET, FRONT UPPER 1	1	
24	6R7-21425-00-94	BRACKET, REAR UPPER 1	1	
25	97513-10570	BOLT, WITH WASHER	5	
26	97513-10535	BOLT, WITH WASHER	1	
27	97513-10580	BOLT, WITH WASHER	1	

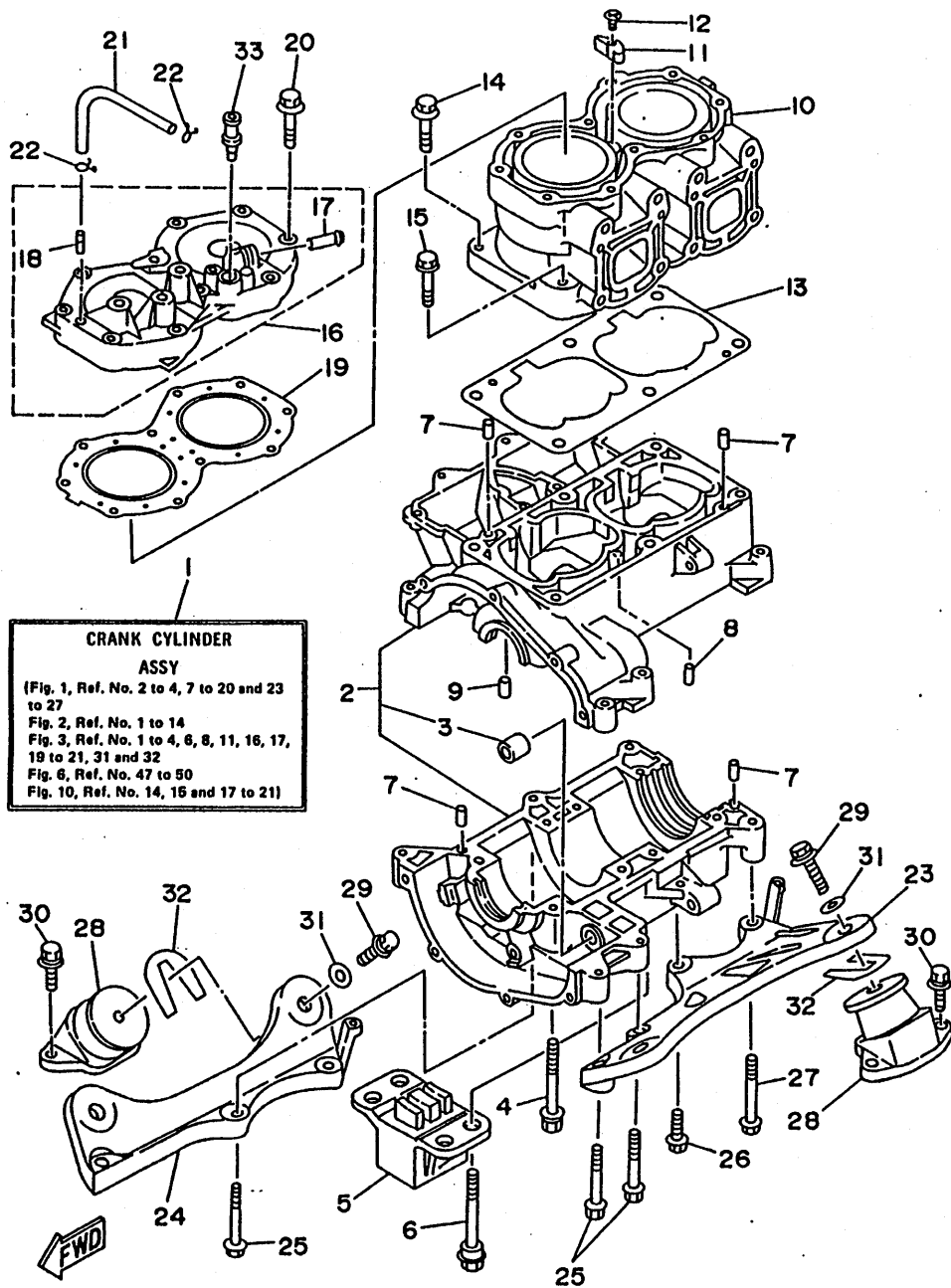

FN8100-4011

FIG. 1 CYLINDER. CRANKCASE

REF. NO.	PART NO.	DESCRIPTION	Q'TY	REMARKS
28	6M6-44517-00-5B	MOUNT RUBBER	4	
29	90119-08904	BOLT, WITH WASHER	4	
30	90119-08038	BOLT, WITH WASHER	8	
31	EU0-67324-00	PLATE	4	
32	EU0-67354-00-01	SHIM (T=0.1)	10	UR
	EU0-U7354-00-01	SHIM (T=0.1)	10	UR YMUS
	EU0-67354-00-03	SHIM (T=0.3)	10	UR
	EU0-U7354-00-03	SHIM (T=0.3)	10	UR YMUS
	EU0-67354-00-05	SHIM (T=0.5)	10	UR
	EU0-U7354-00-05	SHIM (T=0.5)	10	UR YMUS
	EU0-67354-00-10	SHIM (T=1.0)	10	UR
	EU0-U7354-00-10	SHIM (T=1.0)	10	UR YMUS
	EU0-67354-00-20	SHIM (T=2.0)	10	UR
	EU0-U7354-00-20	SHIM (T=2.0)	10	UR YMUS
33	626-28193-01-94	PLUG, WATER CHECK	1	UR FOR JAPAN
	6E0-28193-00-94	PLUG, WATER CHECK	1	UR

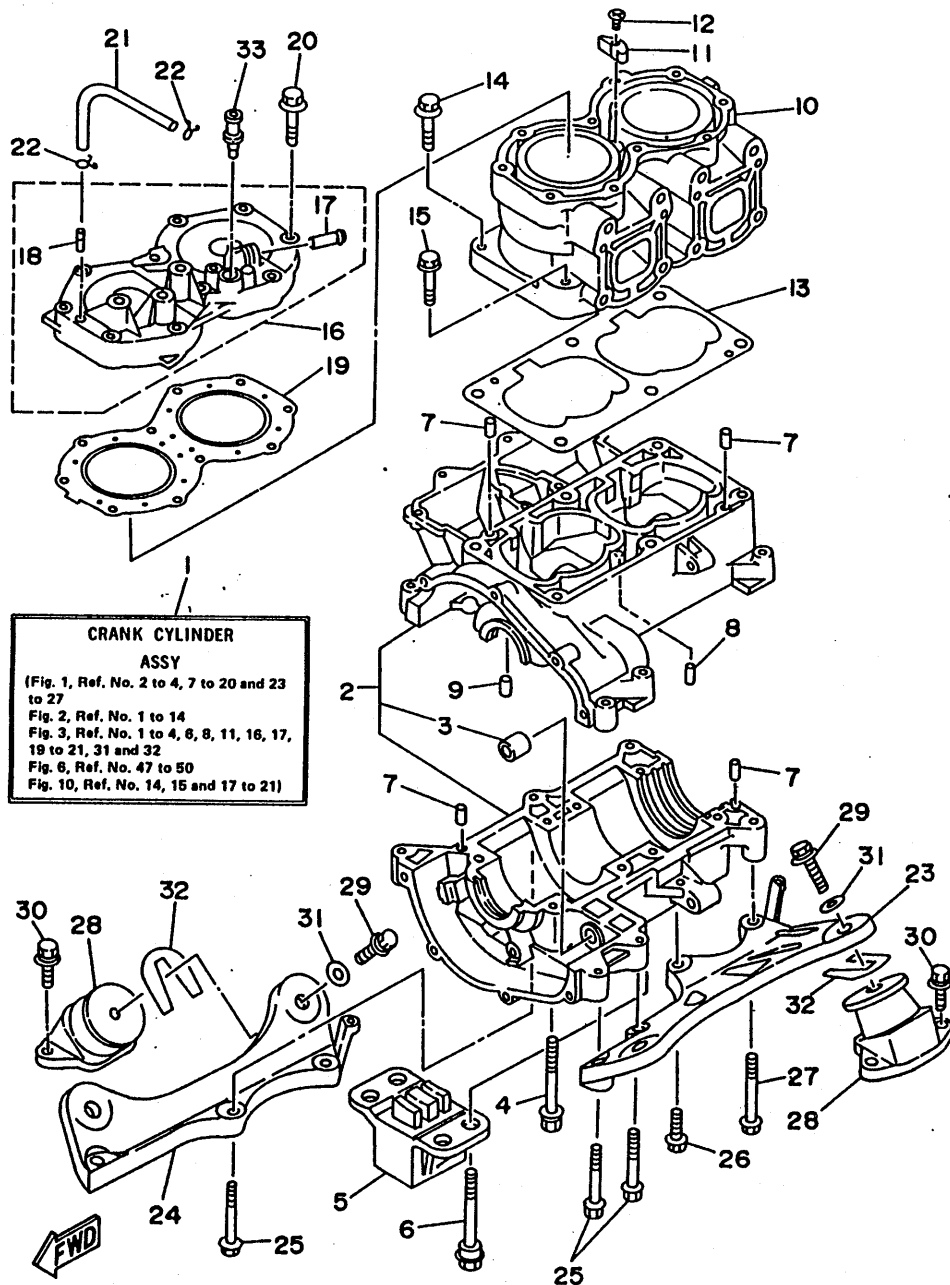

FN8100-4011

**B3**

FIG. 2 CRANKSHAFT. PISTON

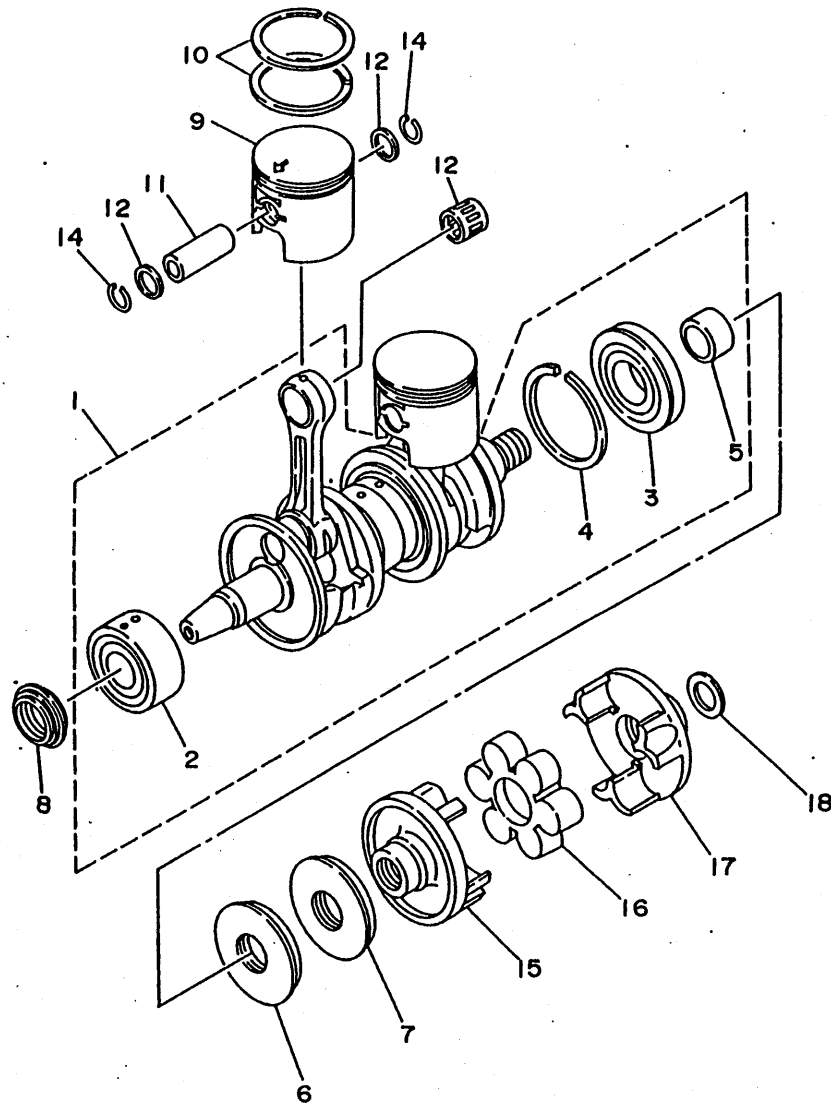

REF. NO.	PART NO.	DESCRIPTION	Q'TY	REMARKS
1	6M6-11400-01	CRANKSHAFT ASSY	1	
2	93305-30601	.BEARING	1	
3	93306-307U1	.BEARING	1	
4	93440-80023	.CIRCLIP	1	
5	6M6-45526-00	.COLLAR, DRIVE SHAFT	1	
6	93102-36M33	OIL SEAL	1	
7	93101-36M46	OIL SEAL	1	
8	93103-32M01	OIL SEAL	1	
9	61X-11631-00-93	PISTON (STD)	2	
	61X-11635-00	PISTON (0.25MM O/S)	2	AP
	61X-11636-00	PISTON (0.50MM O/S)	2	AP
10	61X-11603-00	PISTON RING SET (STD)	2	
	61X-11604-00	PISTON RING SET (0.25MM O/S)	2	AP
	61X-11605-00	PISTON RING SET (0.50MM O/S)	2	AP
11	61X-11633-00	PIN, PISTON	2	
12	90201-20M04	WASHER, PLATE	4	
13	93310-320U0	BEARING, CYLINDRICAL	2	
14	93450-21053	CIRCLIP	4	
15	6M6-45813-30-9M	FLANGE, COUPLING	1	
16	61X-4581J-00	RUBBER SHAFT COUPLING	1	
17	6M6-45813-20-9M	FLANGE, COUPLING	1	
18	90201-24M02	WASHER, PLATE	1	



GE14100-5020

**B4**

FIG. 3 INTAKE

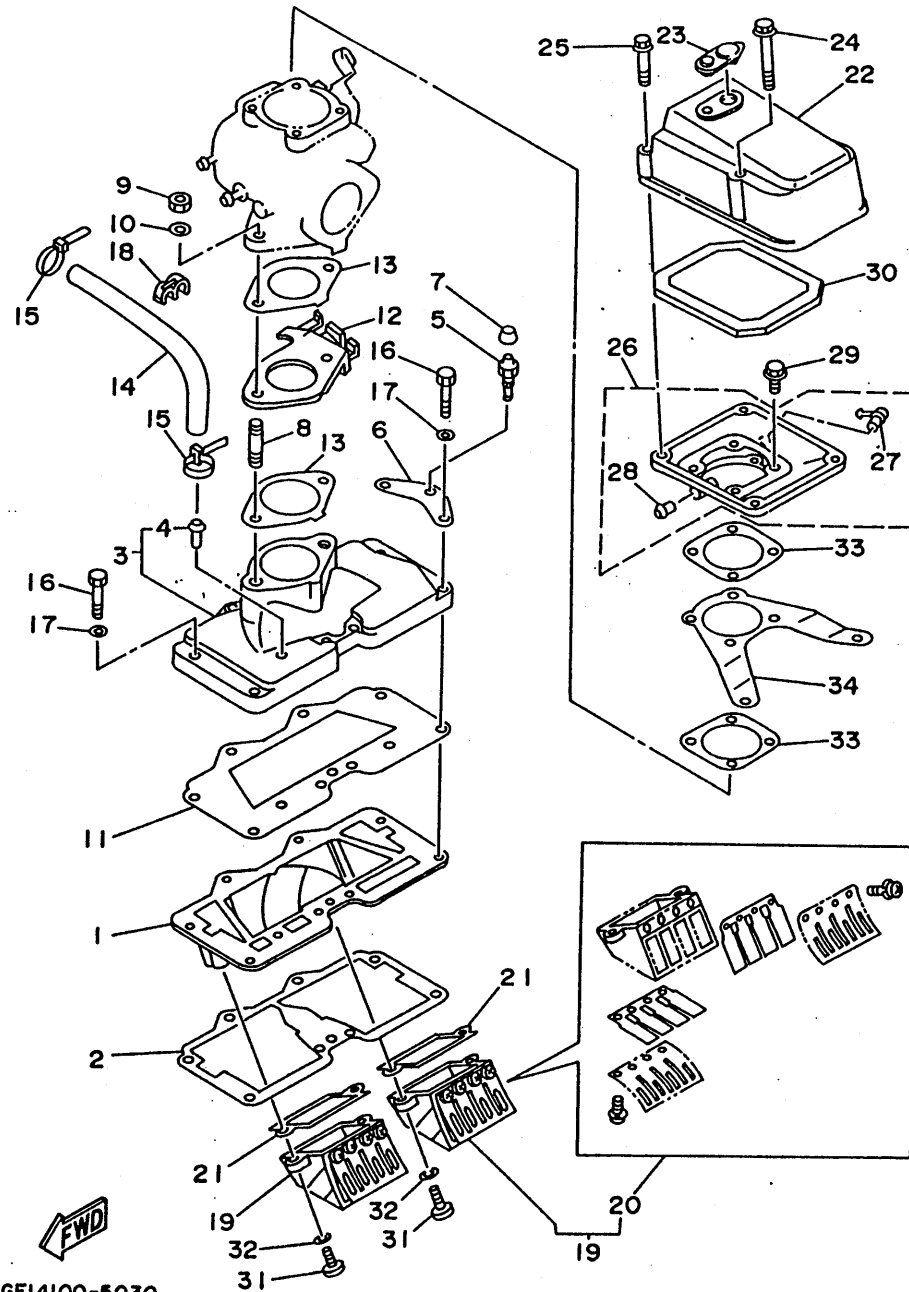

GE14100-5030

REF. NO.	PART NO.	DESCRIPTION	Q'TY	REMARKS
1	61X-13641-01-94	MANIFOLD 1	1	
2	61X-13566-A1	GASKET	1	
3	61X-13555-01-94	MANIFOLD, INTAKE	1	
4	650-24378-00	.PIPE, JOINT 4	1	
5	61L-5169A-00	NIPPLE, GREASE	1	
6	61L-14243-00	PLATE	1	
7	663-45119-00	CAP, GREASE NIPPLE	1	
8	90116-08M14	BOLT, STUD	2	
9	95380-08600	NUT	2	
10	92990-08600	WASHER, PLATE	2	
11	61X-13563-A1	GASKET	1	
12	6M6-14527-02-4D	PLATE	1	
13	6M6-13556-A1	GASKET, MANIFOLD	2	
14	90445-10M48	HOSE	1	
15	90465-11M10	CLAMP	2	
16	97013-06035	BOLT	8	
17	92990-06600	WASHER, PLATE	8	
18	90464-10M38	CLAMP	2	
19	61X-13610-01	REED VALVE ASSY	2	
20	61X-W0004-00	.REED SET	1	
21	61X-13621-A0	GASKET, VALVE SEAT	2	
22	61X-14283-01	COVER, CARBURETOR 1	1	
23	6K8-14435-00	GROMMET	1	
24	90105-05M46	BOLT, WASHER BASED	2	
25	90105-05M53	BOLT, WASHER BASED	2	
26	6R8-14284-00-98	COVER, CARBURETOR 2	1	UR FOR OIL INJECTION
	6M6-14284-00-98	COVER, CARBURETOR 2	1	UR FOR NON OIL INJECTION
27	6E5-11372-00	.NIPPLE, HOSE	1	FOR OIL INJECTION

**B5**

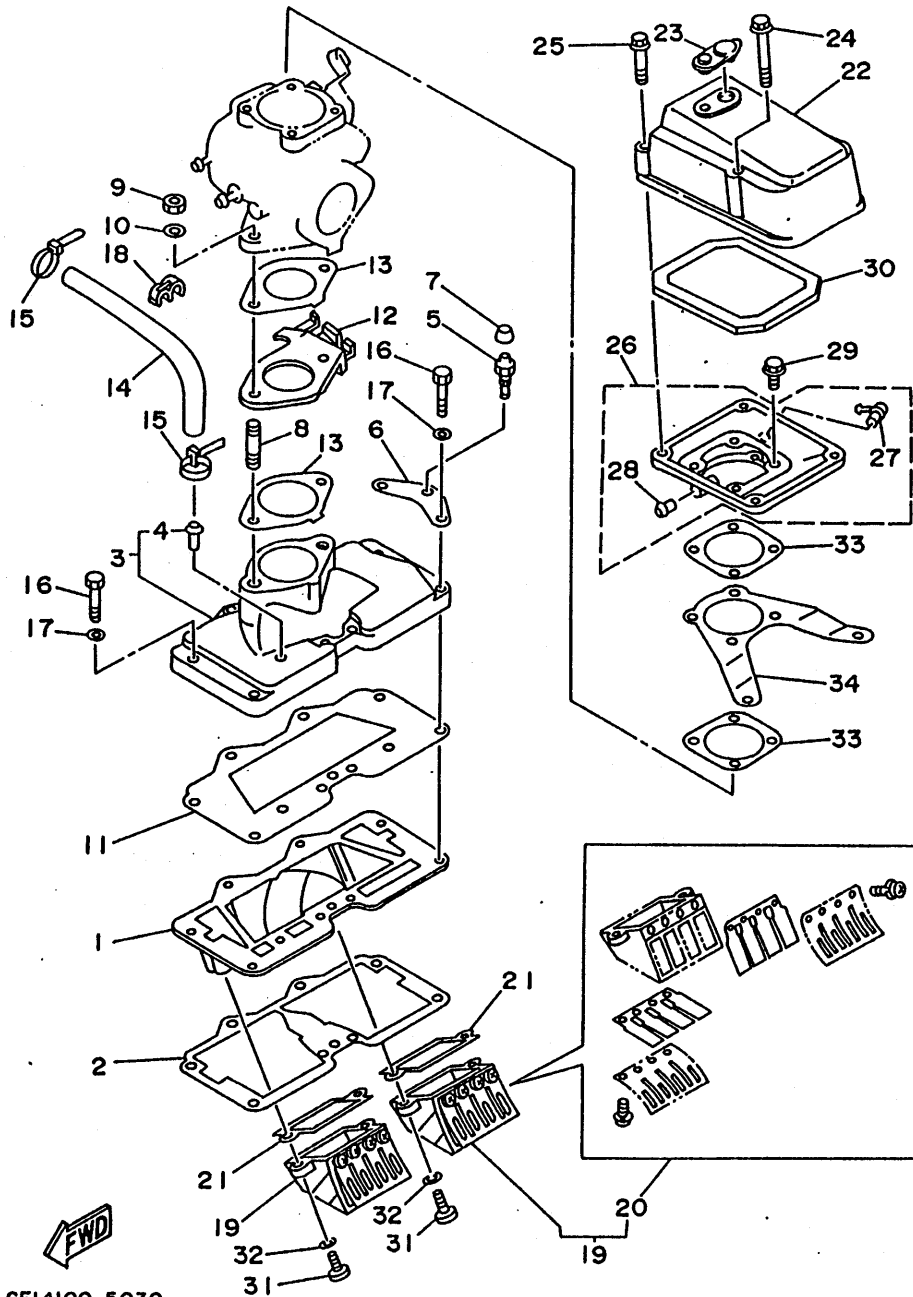

GEI4100-5030

FIG. 3 INTAKE

REF. NO.	PART NO.	DESCRIPTION	Q'TY	REMARKS
28	6H1-14485-00	.PIPE, JOINT	1	FOR OIL INJECTION
29	97595-06520	BOLT, WITH WASHER	4	
30	6M6-14451-00	ELEMENT, AIR CLEANER	1	
31	98580-05016	SCREW, PAN HEAD	4	
32	92990-05600	WASHER, PLATE	4	
33	6M6-13674-A1	GASKET, AIR COOLER COVER 1	2	
34	6R7-14255-00	PLATE	1	

**B6**



FIG. 4 CARBURETOR

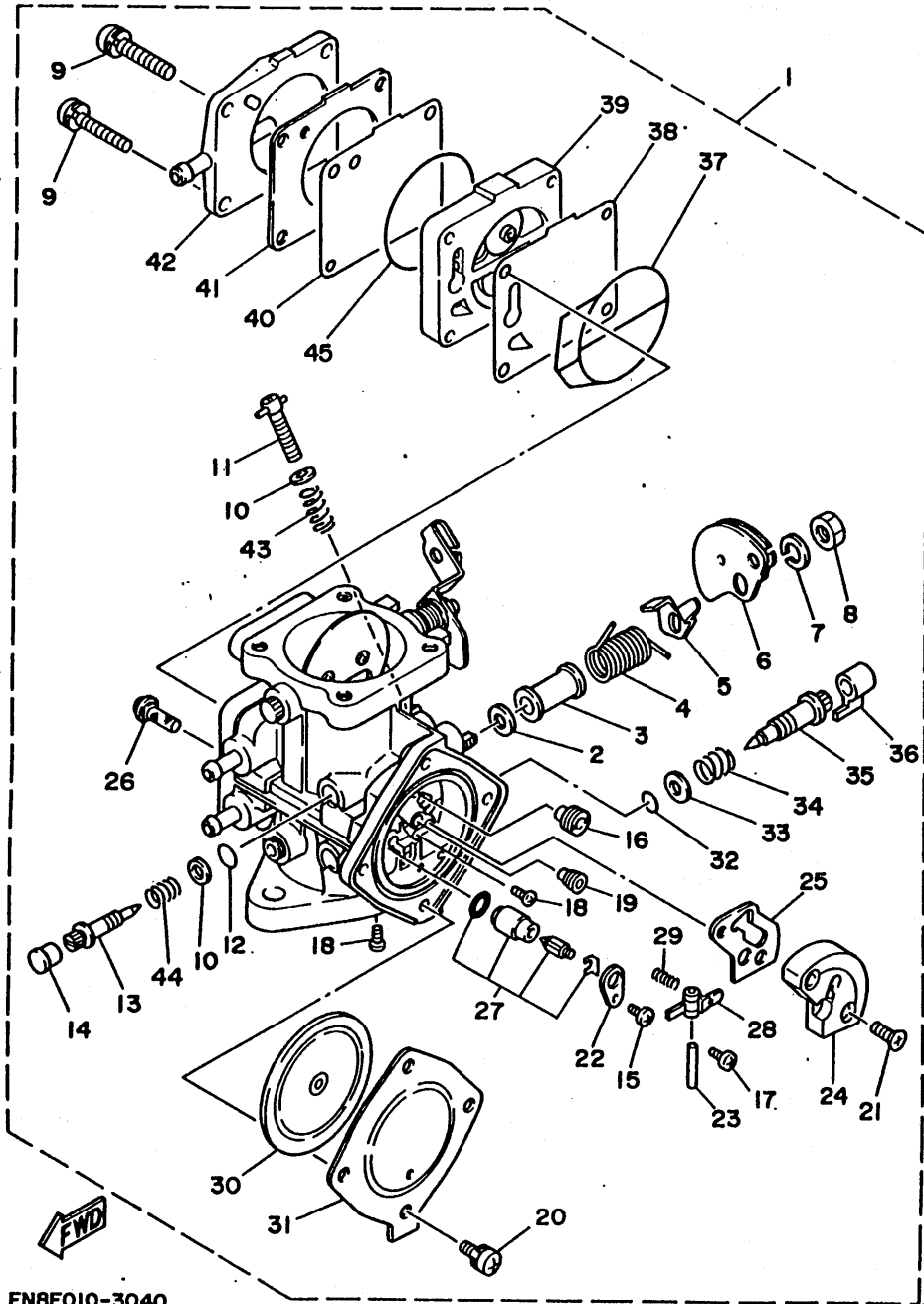

FN8FO10-3040

REF. NO.	PART NO.	DESCRIPTION	Q'TY	REMARKS
1	61X-14301-01	CARBURETOR ASSY 1	1	
2	6R7-14596-01	.WASHER	2	
3	6K8-14534-10	.COLLAR	1	
4	6K8-14556-10	.SPRING	1	
5	6K8-14926-10	.BRACKET, THROTTLE 1	1	
6	6K8-14930-00	.THROTTLE SHAFT ASSY	1	
7	92990-08100	.WASHER, SPRING	1	
8	95380-08700	.NUT	1	
9	97980-05330	.SCREW, WITH WASHER	4	
10	6K8-14559-00	.WASHER	2	
11	6M6-14521-00	.SCREW, ADJUST	1	
12	6K8-14562-00	.O-RING	1	
13	6K8-14946-10	.PLATE, NEEDLE FITTING	1	
14	6K8-14471-00	.CAP, CARBURETOR	1	
15	6M6-14503-00	.SCREW	1	
16	3G2-14231-23-A0	.JET, MAIN (#115)	1	
17	6K8-14503-02	.ADJUST SCREW SET	2	
18	6K8-14521-10	.SCREW	2	
19	830-14231-23	.JET, MAIN (#115)	1	
20	6K8-14591-10	.SCREW	4	
21	6K8-14523-11	.SCREW, STOP	1	
22	6K8-14527-11	.PLATE	1	
23	6K8-14579-00	.SPRING	1	
24	6R7-24412-01	.BODY 1	1	
25	6K8-14536-11	.GASKET	1	
26	6R7-14569-00	.STRAINER	1	
27	61X-14916-15	.NEEDLE	1	
28	6K8-14547-01	.ARM, FLOAT	1	

**B7**

FIG. 4 CARBURETOR

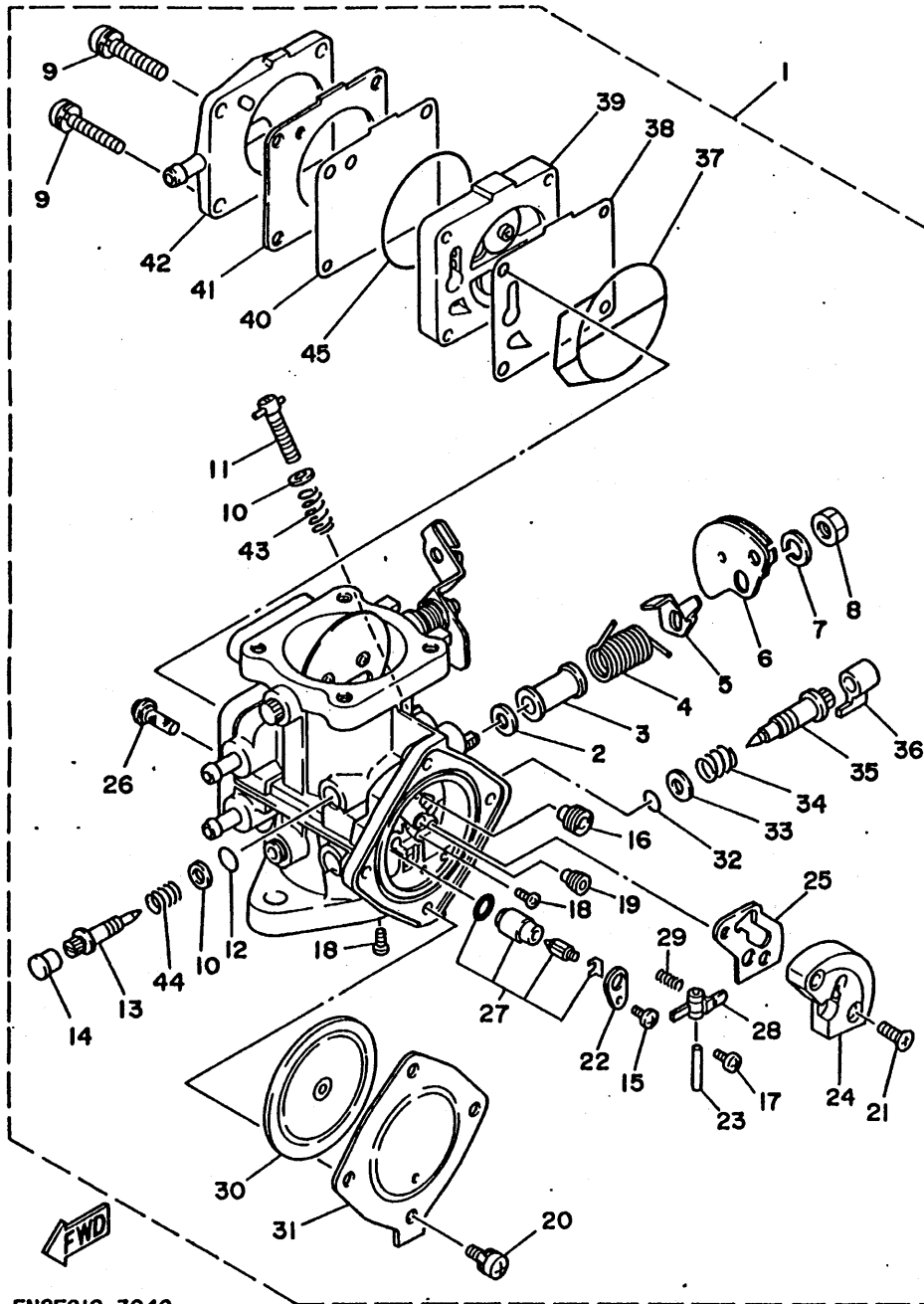

FN8F010-3040

REF. NO.	PART NO.	DESCRIPTION	Q'TY	REMARKS
29	6R7-14253-00	.SPRING	1	
30	6R7-14541-00	.DIAPHRAGM, PUMP	1	
31	6R7-14542-00	.BODY, PUMP 1	1	
32	583-14561-00	.O-RING	1	
33	6K8-14537-00	.GASKET	1	
34	6K8-14589-00	.SPRING	1	
35	6M6-14923-10	.SCREW, PILOT	1	
36	6K8-14481-10	.CAP, CARBURETOR	1	
37	6K8-14564-00	.O-RING	1	
38	6K8-24411-20	.DIAPHRAGM	1	
39	6M6-24413-00	.BODY 2	1	
40	6K8-24421-10	.VALVE, CHECK	1	
41	6K8-24431-20	.GASKET, FUEL PUMP 1	1	
42	6K8-24452-10	.COVER	1	
43	6K8-14531-00	.SPRING, ADJUST SCREW	1	
44	6K8-14533-00	.SPRING, ADJUST SCREW	1	
45	6K8-14563-00	.O-RING	1	

B8

FIG. 5 OIL PUMP (FOR OIL INJECTION)

REF. NO.	PART NO.	DESCRIPTION	Q'TY	REMARKS
1	61X-13200-10	OIL INJECTION PUMP ASSY	1	
2	6R8-13116-A0	GASKET, PUMP CASE	1	
3	97095-06035	BOLT	2	
4	92990-06600	WASHER, PLATE	2	
5	90446-07M14	HOSE	1	
6	90446-07M35	HOSE	1	
7	90446-07M17	HOSE	1	
8	90446-07M36	HOSE	1	
9	6R3-13183-00	VALVE, CHECK	2	
10	90465-11M10	CLAMP	12	
11	90465-08M37	CLAMP	1	
12	90445-11M40	HOSE	1	
13	90465-12M53	CLAMP	1	
14	90387-06M05	COLLER	1	
15	97095-06035	BOLT	1	
16	92990-06600	WASHER, PLATE	1	
17	6R3-24377-00	PIPE, JOINT	1	
18	90445-11M41	HOSE	1	

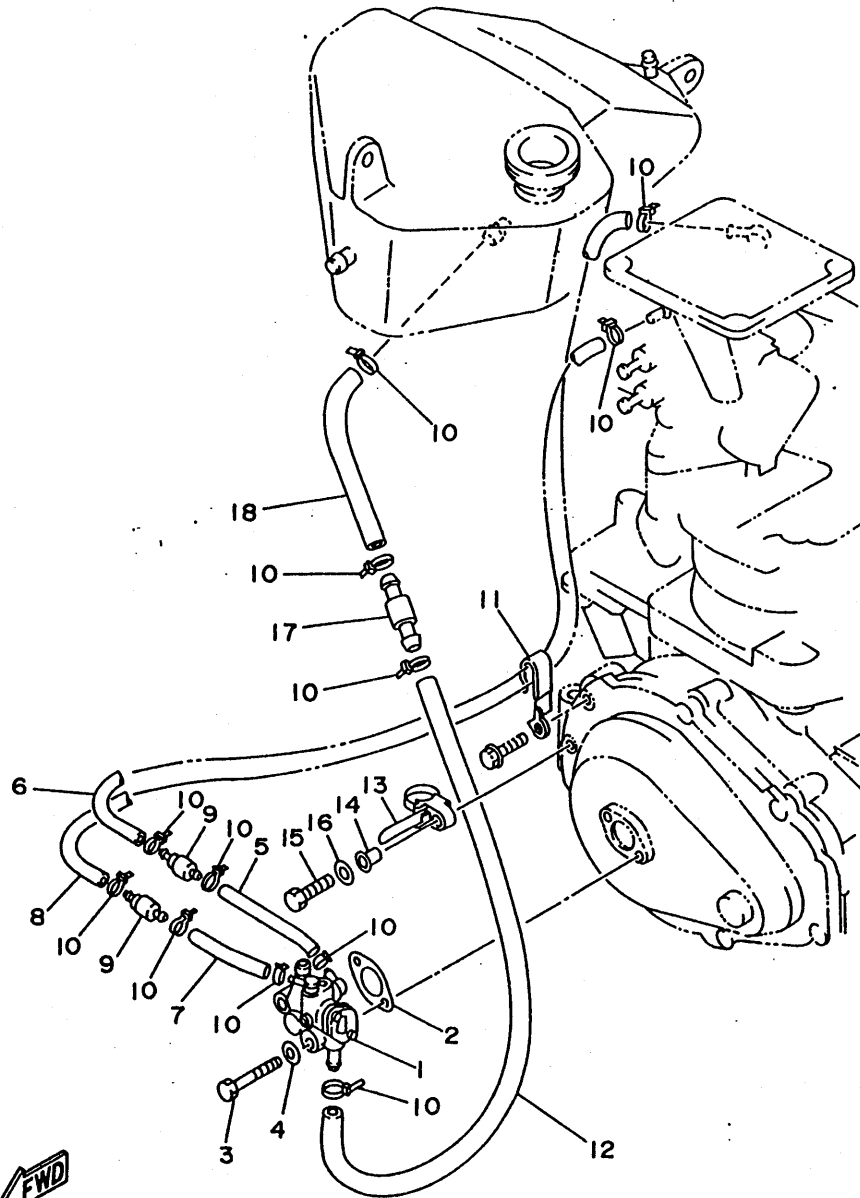

GA95110-5051

**B9**

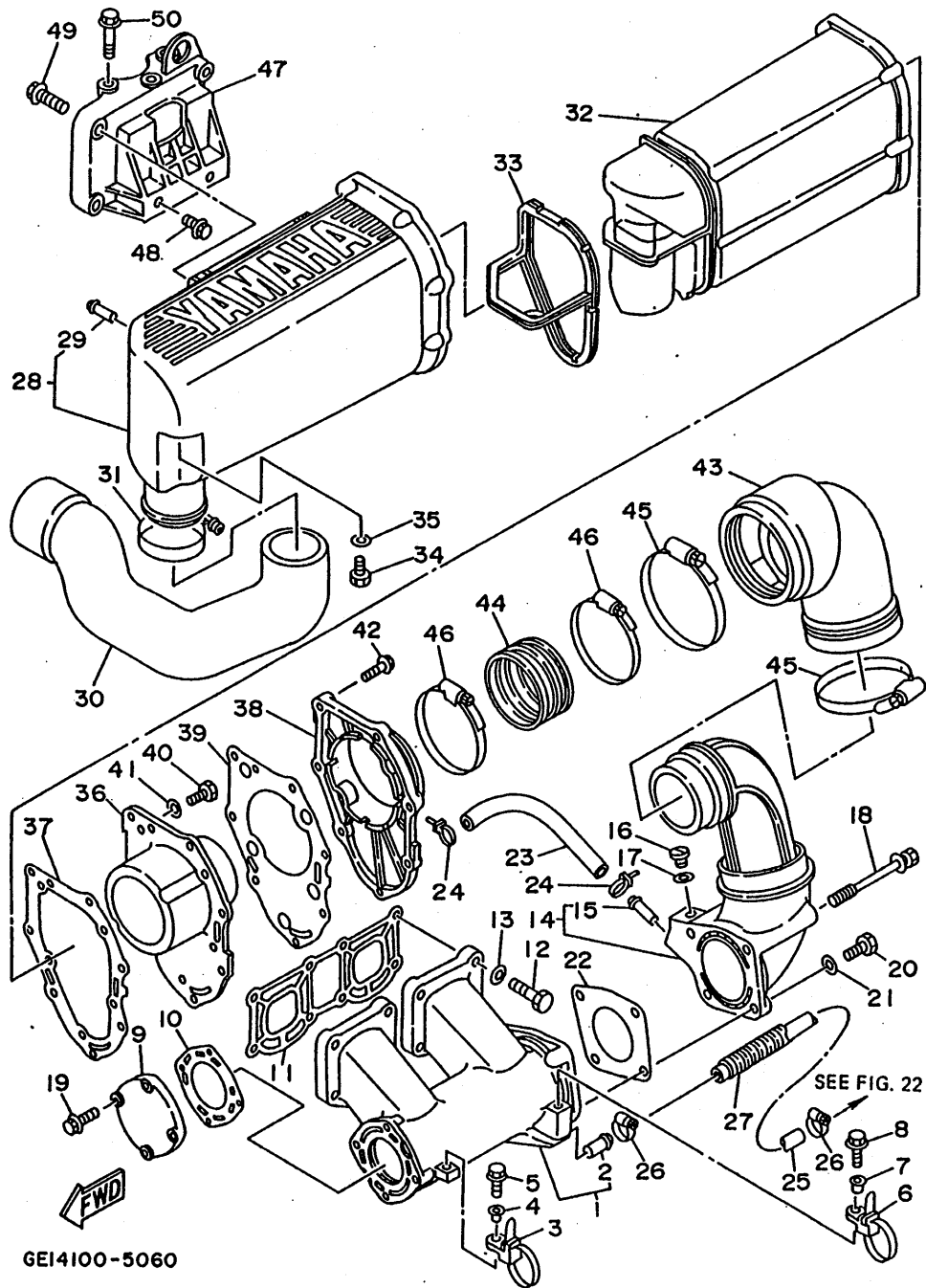

GEI4100-5060

FIG. 6 EXHAUST 1

REF. NO.	PART NO.	DESCRIPTION	Q'TY	REMARKS
1	62G-14711-00-9M	MUFFLER 1	1	
2	6K8-51129-00	.NIPPLE	1	
3	90465-12M53	CLAMP	1	
4	90387-06M05	COLLAR	1	
5	97595-06520	BOLT, WITH WASHER	1	
6	90465-12M53	CLAMP	1	
7	90387-06M05	COLLAR	1	
8	97595-06520	BOLT, WITH WASHER	1	
9	6M6-14718-01-9M	PROTECTOR, MUFFLER 1	1	
10	6M6-14739-A1	GASKET, MUFFLER DAMPER 1	1	
11	61X-14613-A0	GASKET, EXHAUST PIPE	1	
12	97313-08035	BOLT	8	
13	92990-08600	WASHER, PLATE	8	
14	61L-14712-00-9M	RING, JOINT	1	
15	6K8-51129-00	.NIPPLE	1	
16	90340-08M04	PLUG, STRAIGHT SCREW	1	
17	90430-08020	GASKET	1	
18	90119-08M73	BOLT, WITH WASHER	2	
19	97595-06525	BOLT, WITH WASHER	4	
20	97013-08025	BOLT	2	
21	92990-08600	WASHER, PLATE	2	
22	6R7-14749-A0	GASKET, MUFFLER DAMPER 2	1	
23	90445-14M24	HOSE	1	
24	90465-11M10	CLAMP	2	
25	90445-14M14	HOSE	1	
26	90450-14M05	HOSE CLAMP ASSY	2	
27	90446-20M24	HOSE	1	
28	6R7-14721-00-9M	MUFFLER 2	1	

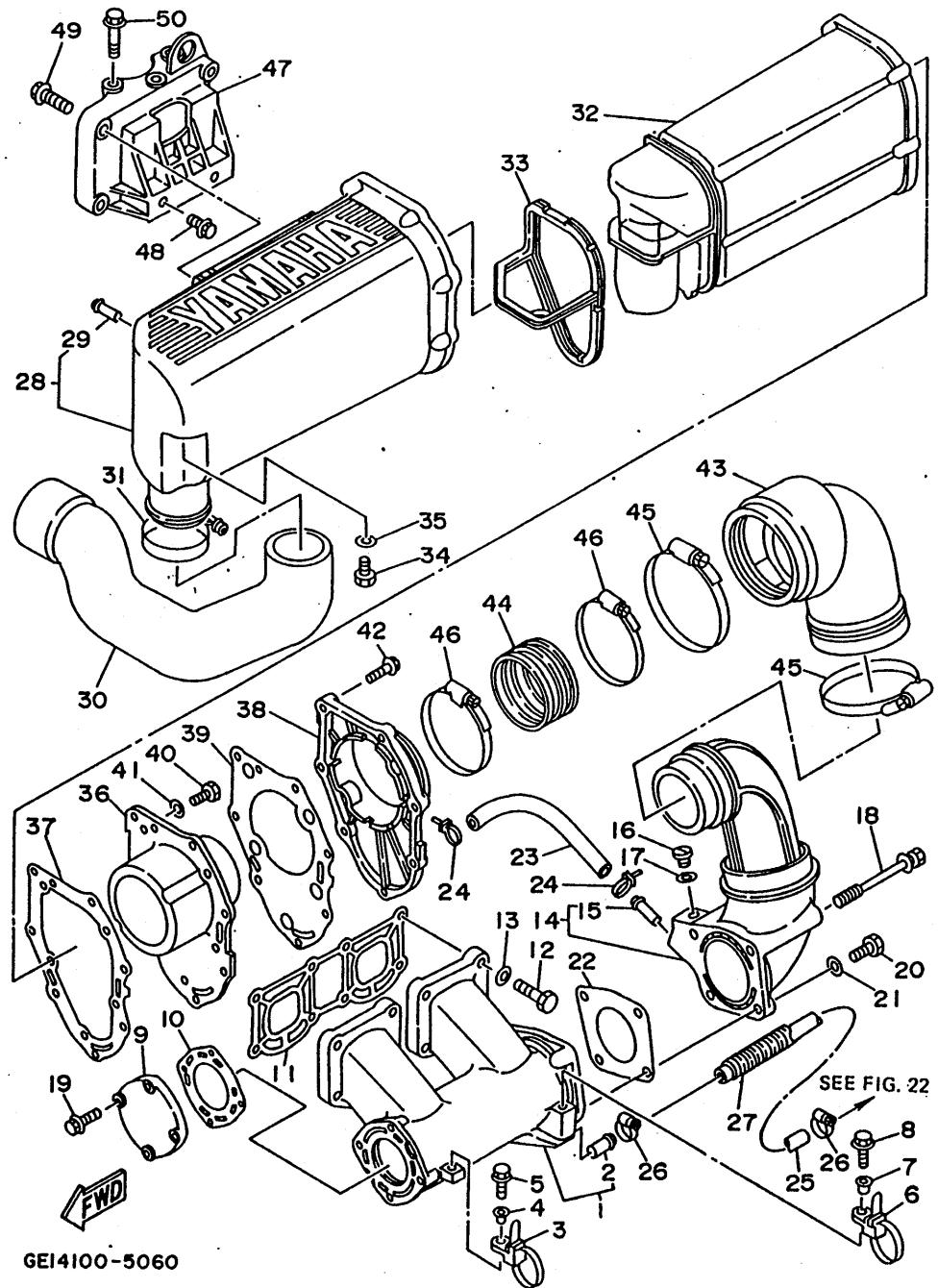

FIG. 6 EXHAUST 1

REF. NO.	PART NO.	DESCRIPTION	Q'TY	REMARKS
29	6R7-14485-00	.PIPE, JOINT	1	
30	6R8-14752-00	PIPE, OUTLET	1	UR
	61V-14752-00	PIPE, OUTLET	1	UR EXCLUSIVE ITALY
31	90460-58M12	CLAMP, HOSE	1	
32	6R7-14753-00-9M	SILENCER, EXHAUST	1	
33	6R7-15761-00	SEAL, RUBBER 1	1	
34	97095-06016	BOLT	1	
35	92990-06600	WASHER, PLATE	1	
36	6R7-14785-00-9M	DIFFUSER	1	
37	6R7-14755-A0	GASKET, SILENCER	1	
38	6R7-41113-00-9M	OUTER COVER, EXHAUST	1	
39	6R7-41114-A0	GASKET, EXHAUST OUTER COVER	1	
40	97095-06016	BOLT	5	
41	92990-06600	WASHER, PLATE	5	
42	90119-06MA1	BOLT, WITH WASHER	7	
43	61L-14615-00	JOINT, EXHAUST 1	1	
44	61L-14625-00	JOINT, EXHAUST 2	1	
45	90460-90M11	CLAMP, HOSE	2	
46	90460-70M16	CLAMP, HOSE	2	
47	6M6-14771-00-94	STAY, MUFFLER 1	1	
48	90105-10M49	BOLT, WASHER BASED	2	
49	90105-10M45	BOLT, WASHER BASED	3	
50	90119-10M72	BOLT, WITH WASHER	3	

GEI4100-5060

**B11**

FIG. 7 FUEL

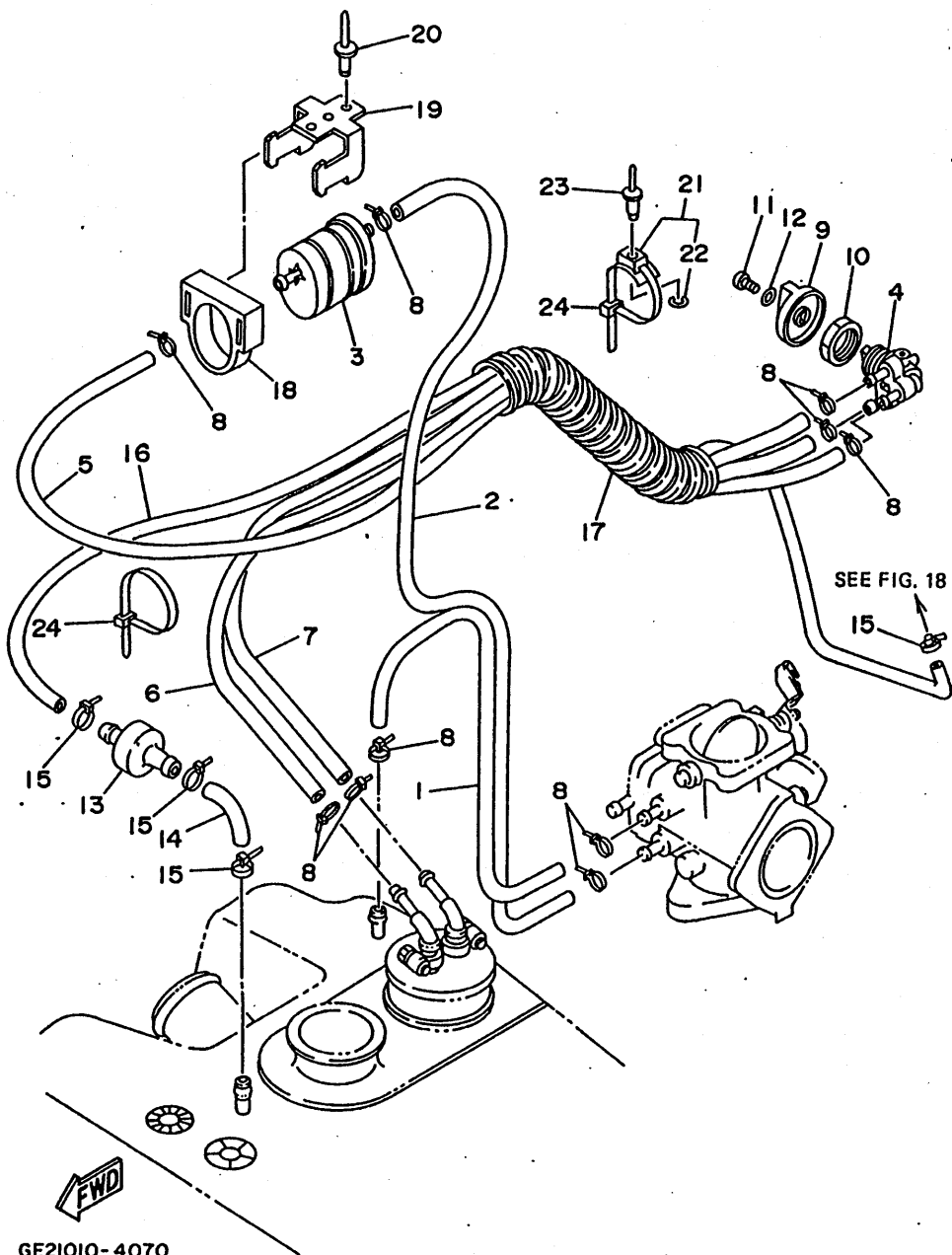

REF. NO.	PART NO.	DESCRIPTION	Q'TY	REMARKS
1	90445-10M30	HOSE	1	
2	90445-10M45	HOSE	1	
3	6K8-24560-10	FILTER ASSY	1	
4	6K8-24500-02	FUEL COCK ASSY 1	1	
5	90445-10M54	HOSE	1	
6	90445-10M37	HOSE	1	
7	90445-10M38	HOSE	1	
8	90465-11M10	CLAMP	10	
9	6K8-24524-10	LEVER, COCK	1	
10	90170-22M11	NUT	1	
11	98580-04010	SCREW, PAN HEAD	1	
12	92990-04600	WASHER, PLATE	1	
13	EU0-67767-30	CHECK, VALVE	1	
14	EU0-67856-00	HOSE, AIR VENT 1	1	
15	90465-11M10	CLAMP	4	
16	FJ0-67856-30	HOSE, AIR VENT 4	1	
17	FJ0-6773D-00	TUBE	1	UR
	J56-H7197-00	TUBE	1	UR YMUS
18	EU0-67817-00	HOLDER	1	
19	FN8-67816-00	BRACKET, FUEL FILTER	1	
20	90267-48938	RIVET, BLIND	3	UR
	90267-489U1	RIVET, BLIND	3	UR YMUS
21	90600-91736	CLAMP	2	
22	90201-05925	WASHER, PLATE	1	
23	90267-48925	RIVET, BLIND	2	
24	90601-20006	NYLON CLIP 1	4	

GE21010-4070

**B12**

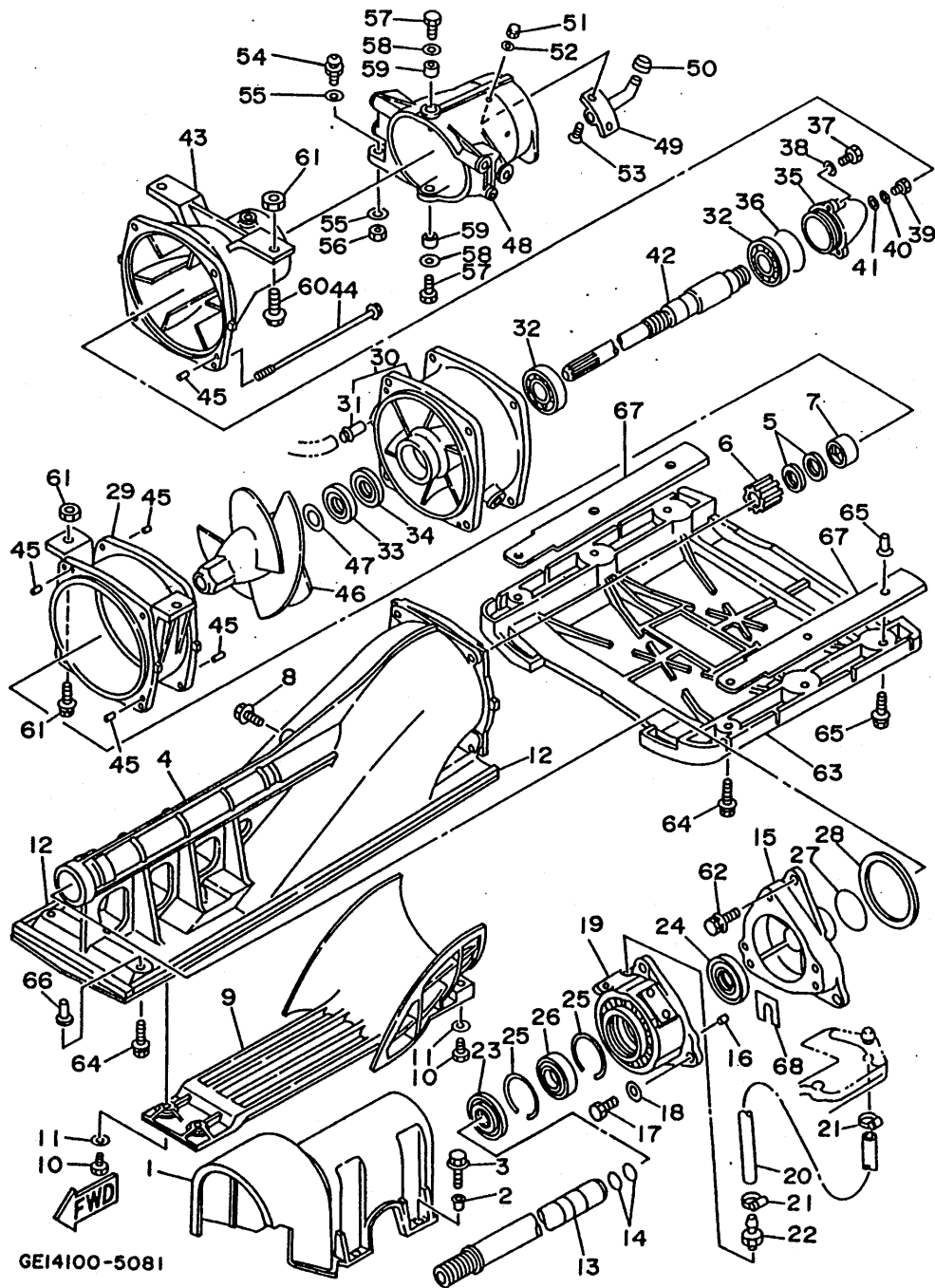

FIG. 8 JET UNIT 1

REF. NO.	PART NO.	DESCRIPTION	Q'TY	REMARKS
1	6R8-51381-01	COVER	1	
2	90387-06M70	COLLAR	4	
3	97595-06520	BOLT, WITH WASHER	4	
4	6R8-51311-01-94	DUCT, INTAKE	1	
5	93102-18M35	OIL SEAL	2	
6	6R8-45318-00	BUSHING, DRIVE SHAFT	1	
7	6R8-51348-00-5B	SPACER	1	
8	97595-06525	BOLT, WITH WASHER	1	
9	62G-51333-00-5B	SCREEN, INTAKE	1	
10	97095-06018	BOLT	4	
11	92990-06600	WASHER, PLATE	4	
12	6R8-51367-01	FELT, PACKING	2	
13	6R8-51323-03	SHAFT, COUPLOR	1	
14	93210-17MA4	O-RING	2	
15	62G-45331-00-94	HOUSING, BEARING	1	
16	93606-12019	PIN, DOWEL	2	
17	97395-08025	BOLT	3	
18	92995-08600	WASHER	3	
19	61X-45332-01-9M	HOUSING, BEARING	1	
20	90445-09M21	HOSE	1	
21	90465-11M10	CLAMP, HOSE	2	
22	61L-45378-00	NIPPLE, HOSE	1	
23	93101-25M55	OIL SEAL	1	
24	93101-25M56	OIL SEAL	1	
25	93430-47M04	CIRCLIP	2	
26	93306-205U6	BEARING	1	
27	93210-35M72	O-RING	1	
28	6K8-45127-00	SEAL	1	

GEI4100-5081

**B13**

FIG. 8 JET UNIT 1

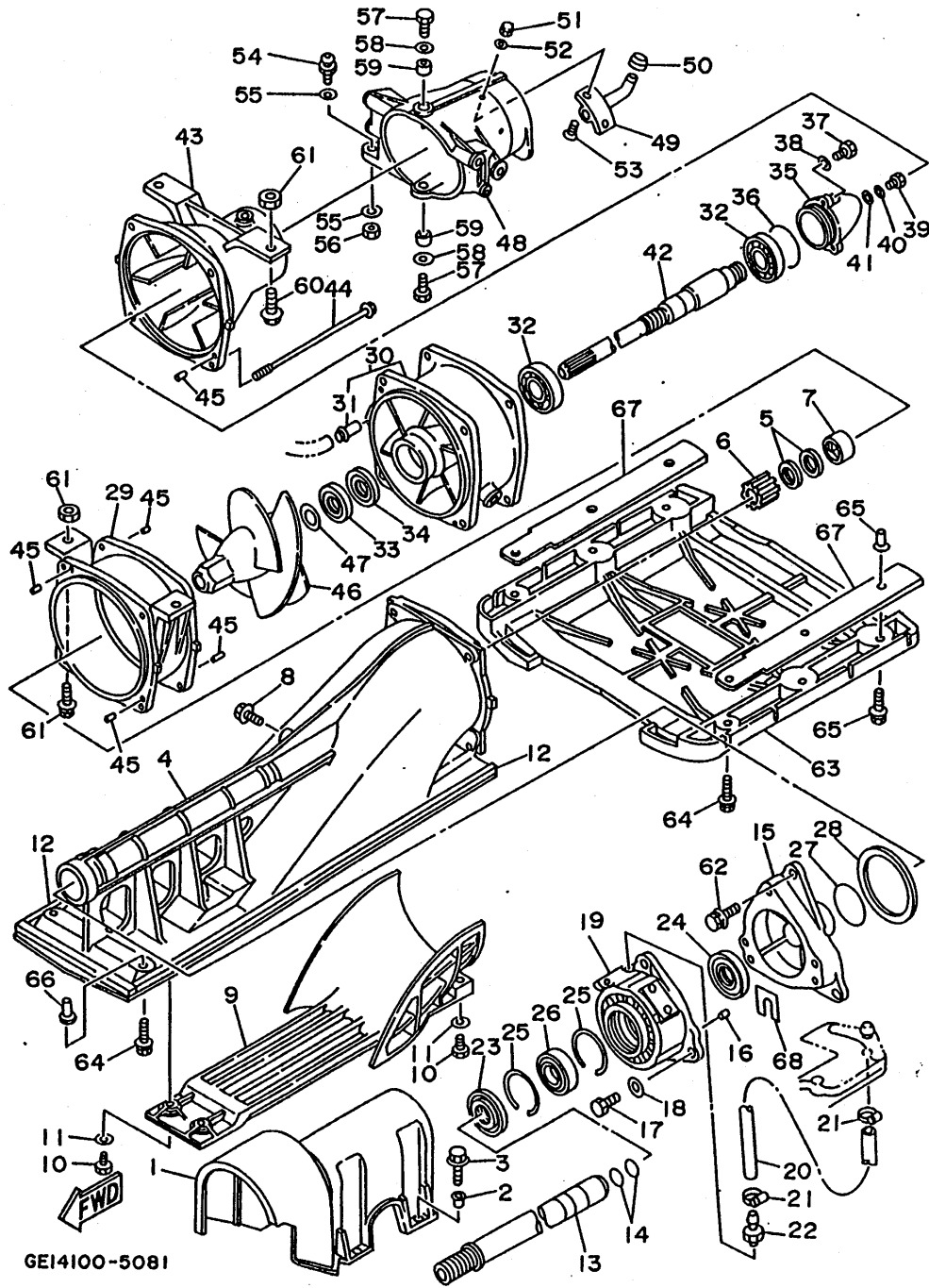

REF. NO.	PART NO.	DESCRIPTION	Q'TY	REMARKS
29	6R8-51312-00-94	HOUSING, IMPELLER	1	
30	6R7-51315-00-94	DUCT, IMPELLER	1	
31	6K8-51129-00	.NIPPLE	1	
32	93306-205U0	BEARING	2	
33	93102-25M34	OIL SEAL	1	
34	93101-25M50	OIL SEAL	1	
35	6R7-51326-00-94	CAP	1	
36	93210-46M16	O-RING	1	
37	97095-06016	BOLT	3	
38	92990-06600	WASHER, PLATE	3	
39	97095-06012	BOLT	1	
40	92990-06600	WASHER, PLATE	1	
41	90430-06M03	GASKET	1	
42	6R8-45511-00	SHAFT, DRIVE	1	
43	6R8-51318-00-5B	NOZZLE	1	
44	90101-06M04	BOLT	4	
45	93606-12019	PIN, DOWEL	5	
46	62E-51321-00	IMPELLER	1	
47	90209-20M20	WASHER	1	
48	6R8-51313-02-5B	NOZZLE, DEFLECTOR	1	
49	62G-62693-00	SPOUT	1	
50	6R8-62695-00	CAP, SPOUT	1	
51	95380-05800	NUT	2	
52	92990-05200	WASHER, PLAIN	2	
53	98780-05012	SCREW, FLAT HEAD	2	
54	6R7-42316-00	BOLT, JOINT	1	
55	90201-06M31	WASHER, PLATE	2	
56	95380-06700	NUT	1	

GEI4100-5081

**B14**



FIG. 8 JET UNIT 1

REF. NO.	PART NO.	DESCRIPTION	Q'TY	REMARKS
57	97395-08018	BOLT	2	
58	92995-08600	WASHER	2	
59	90387-08M08	COLLAR	2	
60	90119-10906	BOLT, WITH WASHER	4	
61	90179-10925	NUT	4	
62	90119-08907	BOLT, WITH WASHER	3	
63	FJ0-62731-01	PLATE 2	1	
64	90119-06929	BOLT, WITH WASHER	6	
65	90119-06930	BOLT, WITH WASHER	2	
66	90179-06947	NUT	8	
67	GE1-6889B-00	SPACER 1	2	UR FOR USA, CANADA, AUSTRALIA, EUROPE
68	GDO-67249-00-05	SHIM (T=0.5)	2	UR
	GDO-67249-00-10	SHIM (T=1.0)	2	UR

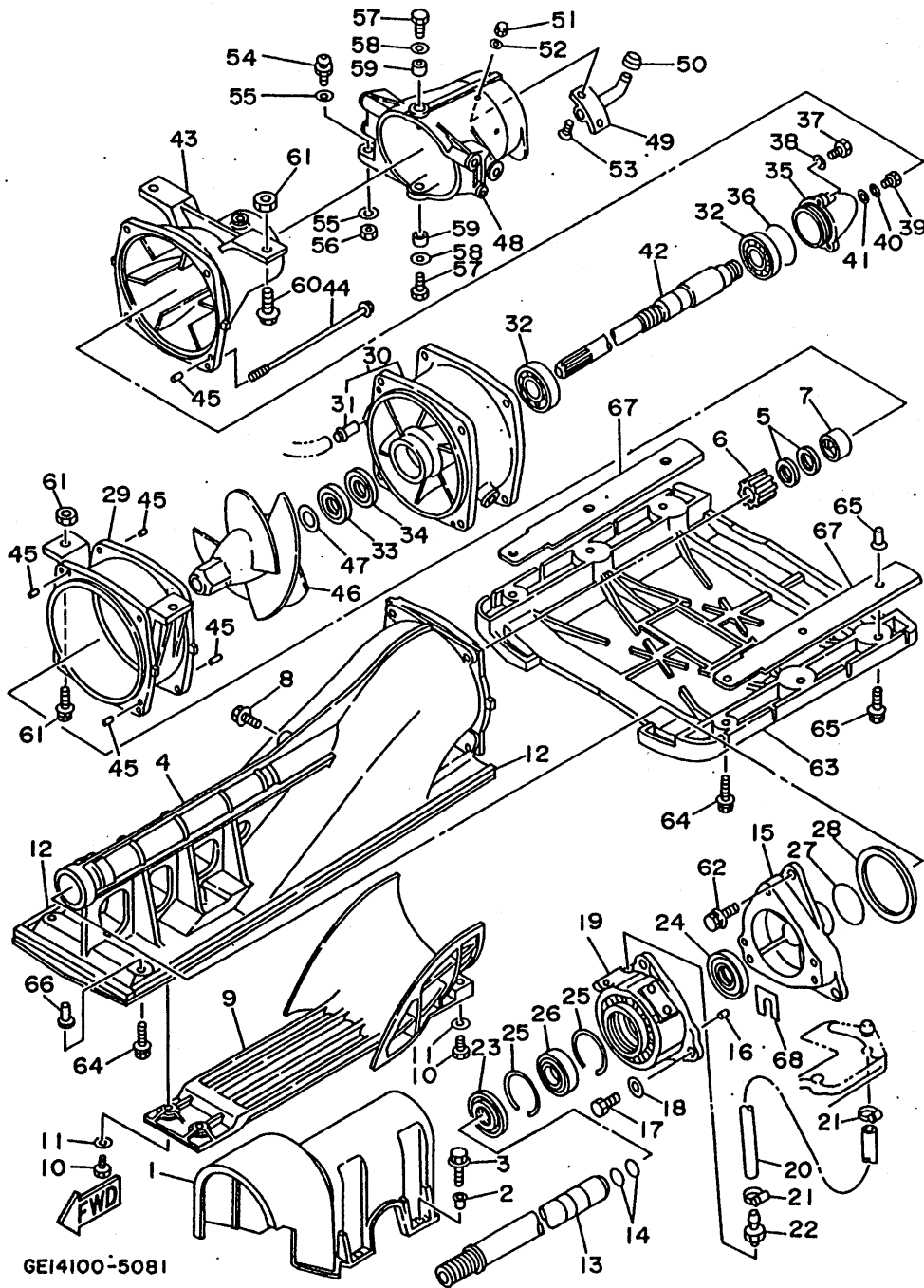

GEI4100-5081

**B15**

FIG. 9 JET UNIT 2

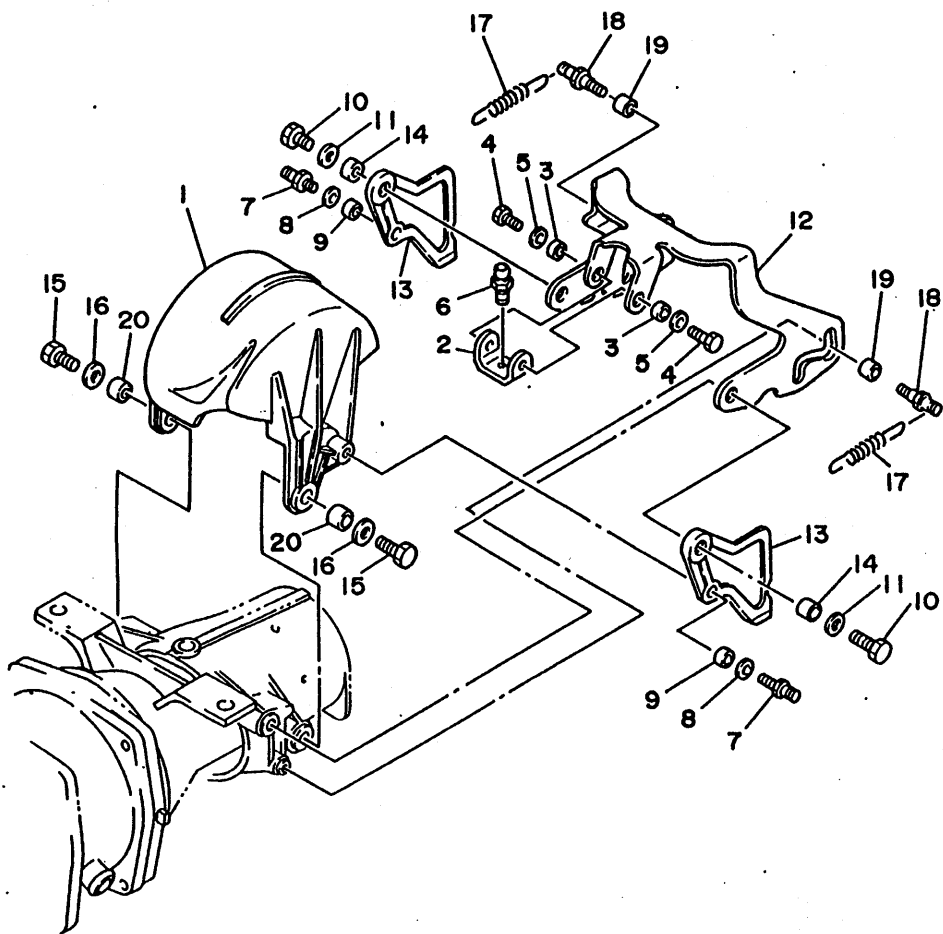

REF. NO.	PART NO.	DESCRIPTION	Q'TY	REMARKS
1	6R8-51314-00-5B	GATE, REVERSE	1	
2	6R8-44125-00	LEVER, SHIFT ROD	1	
3	90387-06M24	COLLAR	2	
4	97095-06012	BOLT	2	
5	92990-06600	WASHER, PLATE	2	
6	6R8-42316-00	BOLT, JOINT	1	
7	6R8-44184-00	PIN	2	
8	90201-06M31	WASHER, PLATE	2	
9	90387-06M30	COLLAR	2	
10	97395-08025	BOLT	2	
11	92995-08600	WASHER	2	
12	6R8-44121-01	LEVER, SHIFT ROD	1	
13	6R8-51345-00	PLATE 1	2	
14	90387-08M07	COLLAR	2	
15	97395-08018	BOLT	2	
16	92995-08600	WASHER	2	
17	90506-16M31	SPRING, TENSION	2	
18	6R8-44137-00	PIN	2	
19	90387-08M11	COLLAR	2	
20	90387-08M08	COLLAR	2	



GE21010-4090

C2

FIG. 10 GENERATOR

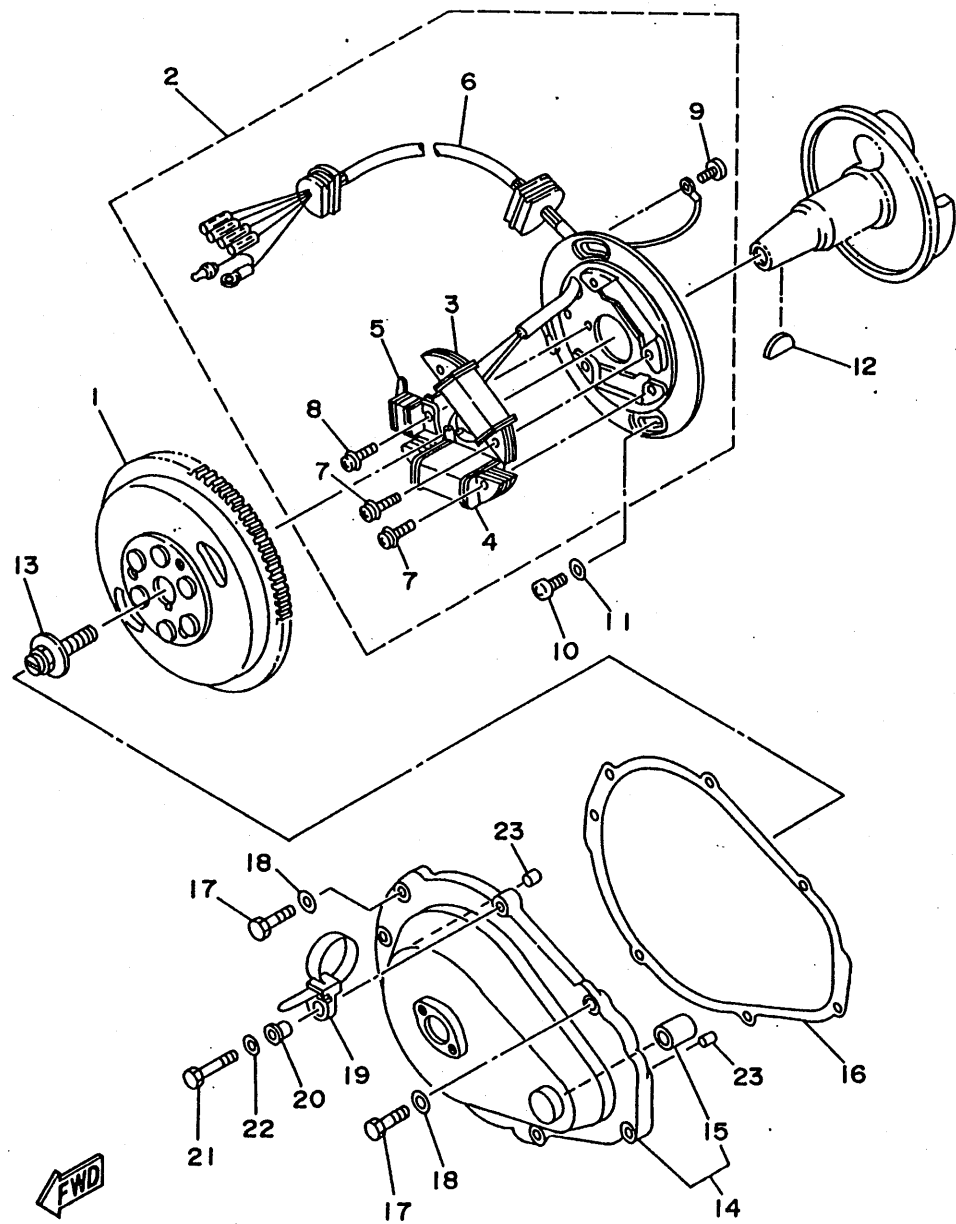

REF. NO.	PART NO.	DESCRIPTION.	Q'TY	REMARKS
1	6R7-85550-00	ROTOR ASSY	1	
2	6R8-85560-00	BASE ASSY	1	
3	6M6-85520-00	.COIL, CHARGE	1	
4	6M6-85533-00	.COIL, LIGHTING	1	
5	6M6-85580-00	.COIL, PULSER	1	
6	6R8-85515-00	.LEAD WIRE ASSY	1	
7	97902-05125	.SCREW, WITH WASHER	4	
8	97902-04122	.SCREW, WITH WASHER	2	
9	98580-04008	.SCREW, PAN HEAD	1	
10	98580-06016	SCREW, PAN HEAD	2	
11	92990-06600	WASHER, PLATE	2	
12	90280-16053	KEY, WOODRUFF	1	
13	90109-10M47	BOLT	1	UR FOR OIL INJECTION
	90109-10M44	BOLT	1	UR FOR NON OIL INJECTION
14	6R8-81337-00-9M	COVER, FLYWHEEL	1	UR FOR OIL INJECTION
	6M6-81337-00-4D	COVER, FLYWHEEL	1	UR FOR NON OIL INJECTION
15	90380-12M29	.BUSH, SOLID	1	
16	6M6-81365-A0	GASKET, HOLE COVER	1	
17	97095-06025	BOLT	5	
18	92990-06600	WASHER, PLATE	5	
19	90465-12M53	CLAMP	1	
20	90387-06M05	COLLAR	1	
21	97095-06035	BOLT	1	
22	92990-06600	WASHER, PLATE	1	
23	93606-12019	PIN, DOWEL	2	

GE14100-5100

C3

FIG. 11 STARTING MOTOR

REF. NO.	PART NO.	DESCRIPTION	Q'TY	REMARKS
1	6M6-81800-10	STARTING MOTOR ASSY	1	
2	3AJ-81809-00	.WASHER KIT	1	
3	6M6-81840-10	.BRUSH HOLDER ASSY	1	
4	11H-81844-00	.GASKET	2	
5	6M6-81826-00	.BOLT	2	
6	6M6-81850-00	.ARMATURE ASSY	1	
7	6M6-81820-00	.REAR BRACKET ASSY	1	
8	6M6-81830-00	.FRONT BRACKET ASSY	1	
9	26H-81847-00	.O-RING	1	
10	97313-08040	BOLT	1	
11	92990-08600	WASHER, PLATE	1	
12	97313-08035	BOLT	1	
13	92990-08600	WASHER, PLATE	1	
14	92995-06100	WASHER	1	
15	95380-06700	NUT	1	
16	6M6-8183E-00	IDLE GEAR COMP.	1	
17	90501-14M73	SPRING, COMPRESSION	1	
18	92990-06600	WASHER, PLATE	2	

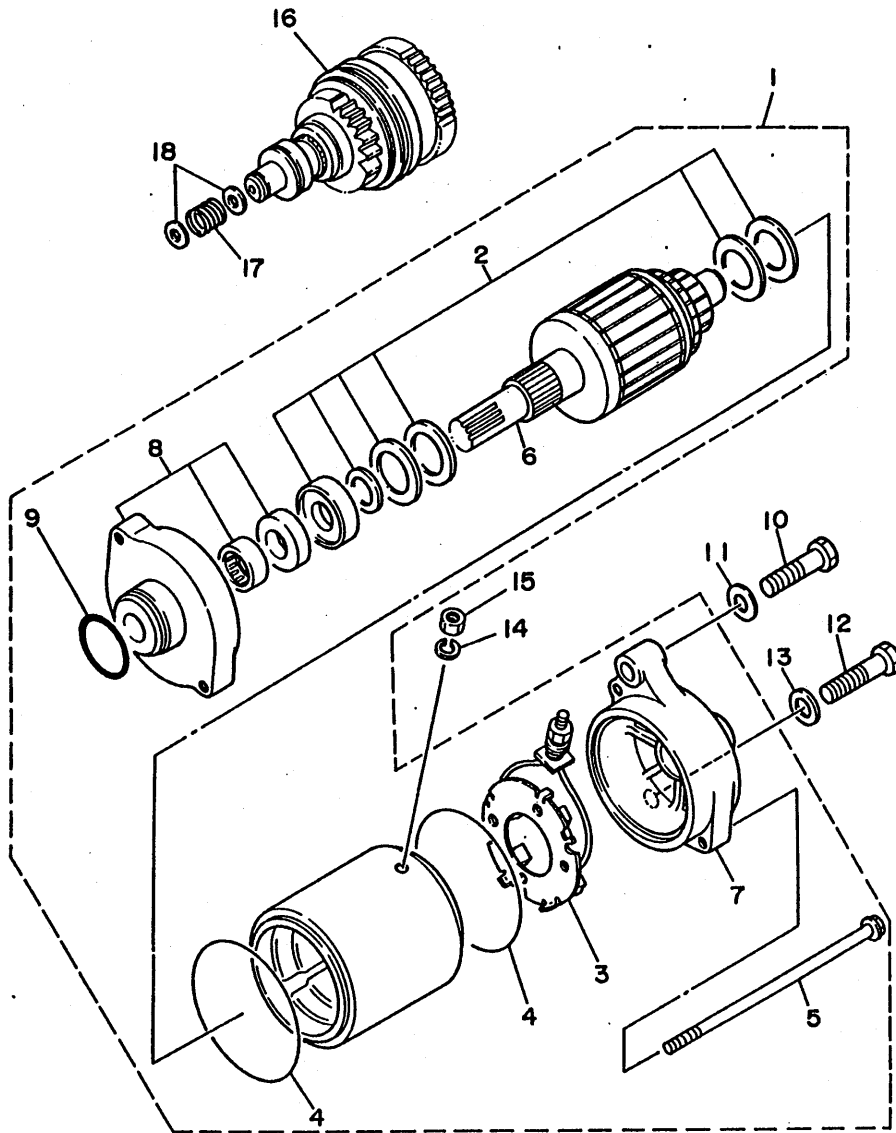

FWD

FK7110-0080

C4

FIG. 12 ELECTRICAL 1

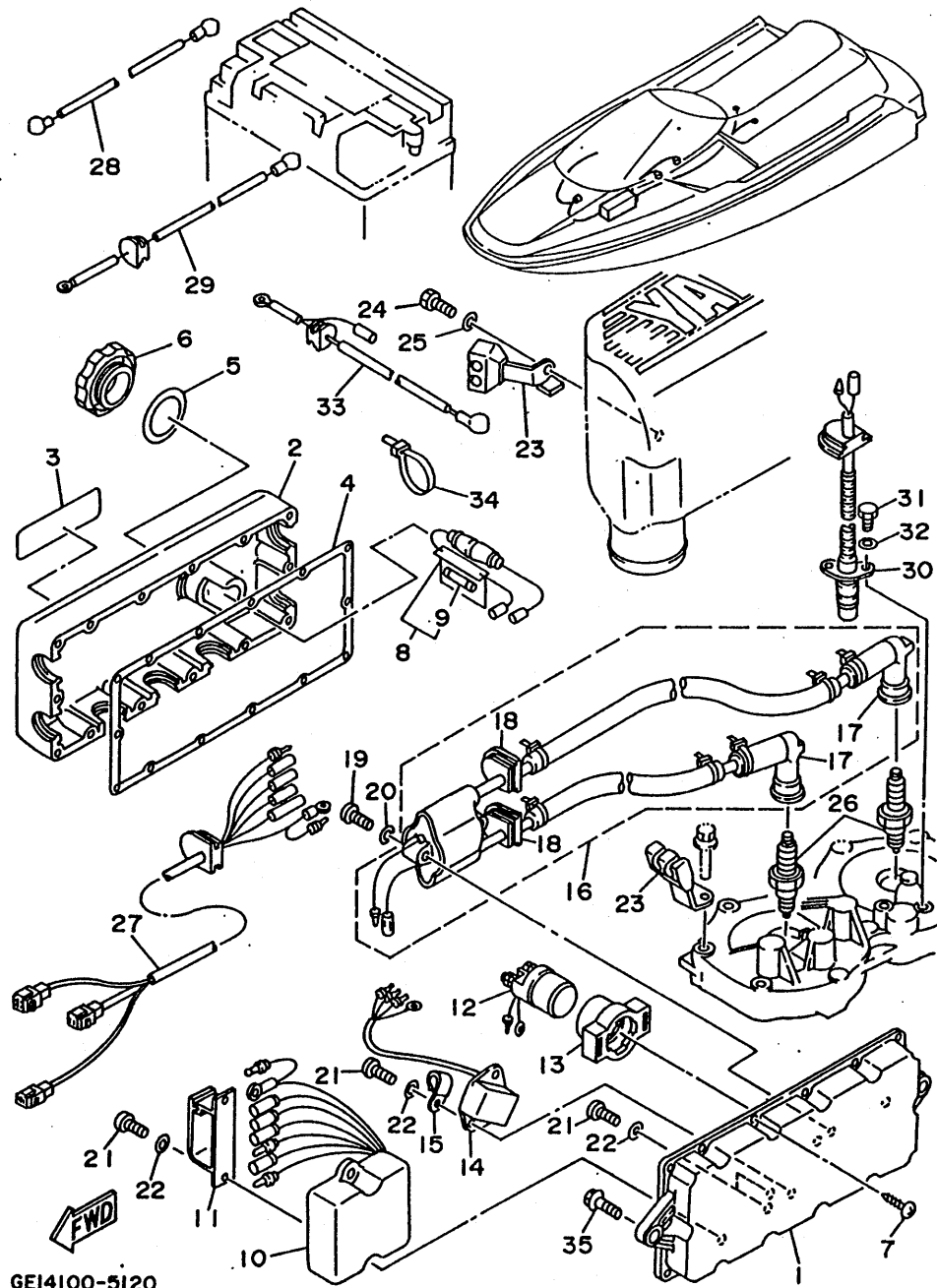

GE14100-5120

REF. NO.	PART NO.	DESCRIPTION	Q'TY	REMARKS
1	6M6-8552A-01-98	HOUSING	1	LOW GLOSS BLACK
2	6M6-8552E-00	COVER, CASE	1	
3	61L-83623-00	MARK 3	1	UR JAPAN
	6R7-83623-40	MARK	1	UR USA
	6R7-83623-50	MARK	1	UR FRANCE
4	6M6-81921-00	GASKET, TERMINAL	1	
5	6M6-81844-00	GASKET	1	
6	6M6-8132W-00	CAP	1	
7	97780-60525	SCREW, TAPPING	14	
8	6K8-82150-01	FUSE HOLDER ASSY	1	
9	6G1-82151-00	.FUSE	1	
10	61X-85540-00	C.D.I. UNIT ASSY	1	
11	90464-06M29	CLAMP	1	
12	6G1-81941-10	STARTER RELAY ASSY	1	
13	6M6-81952-01	HOLDER, RELAY	1	
14	6M6-81960-A0	RECTIFIER & REGULATOR ASSY	1	
15	90465-08028	CLAMP	1	
16	6R8-85570-10	IGNITION COIL ASSY	1	
17	62E-82371-10	.PLUG, CAP ASSY	2	
18	90480-06M43	.GROMMET	2	
19	97880-06030	SCREW, PAN HEAD	2	
20	92990-06600	WASHER, PLATE	2	
21	98580-06016	SCREW, PAN HEAD	6	
22	92990-06600	WASHER, PLATE	6	
23	6R8-82361-00	CLAMP, CORD	2	
24	97313-08012	BOLT	1	
25	92990-08600	WASHER, PLATE	1	
26	94701-00195	PLUG, SPARK (51X) NGK BR8HS	2	

C5

FIG. 12 ELECTRICAL 1

REF. NO.	PART NO.	DESCRIPTION	Q'TY	REMARKS
27	6R8-82553-01	EXTENSION, WIRE LEAD	1	
28	6M6-82117-01	WIRE, LEAD	1	
29	6R8-82117-11	WIRE, LEAD	1	
30	6R8-82560-00	THERMO SWITCH ASSY	1	
31	97095-06016	BOLT	2	
32	92995-06100	WASHER	2	
33	6R8-82117-21	WIRE, LEAD	1	
34	90465-13M11	CLAMP	1	
35	90119-08907	BOLT, WITH WASHER	1	

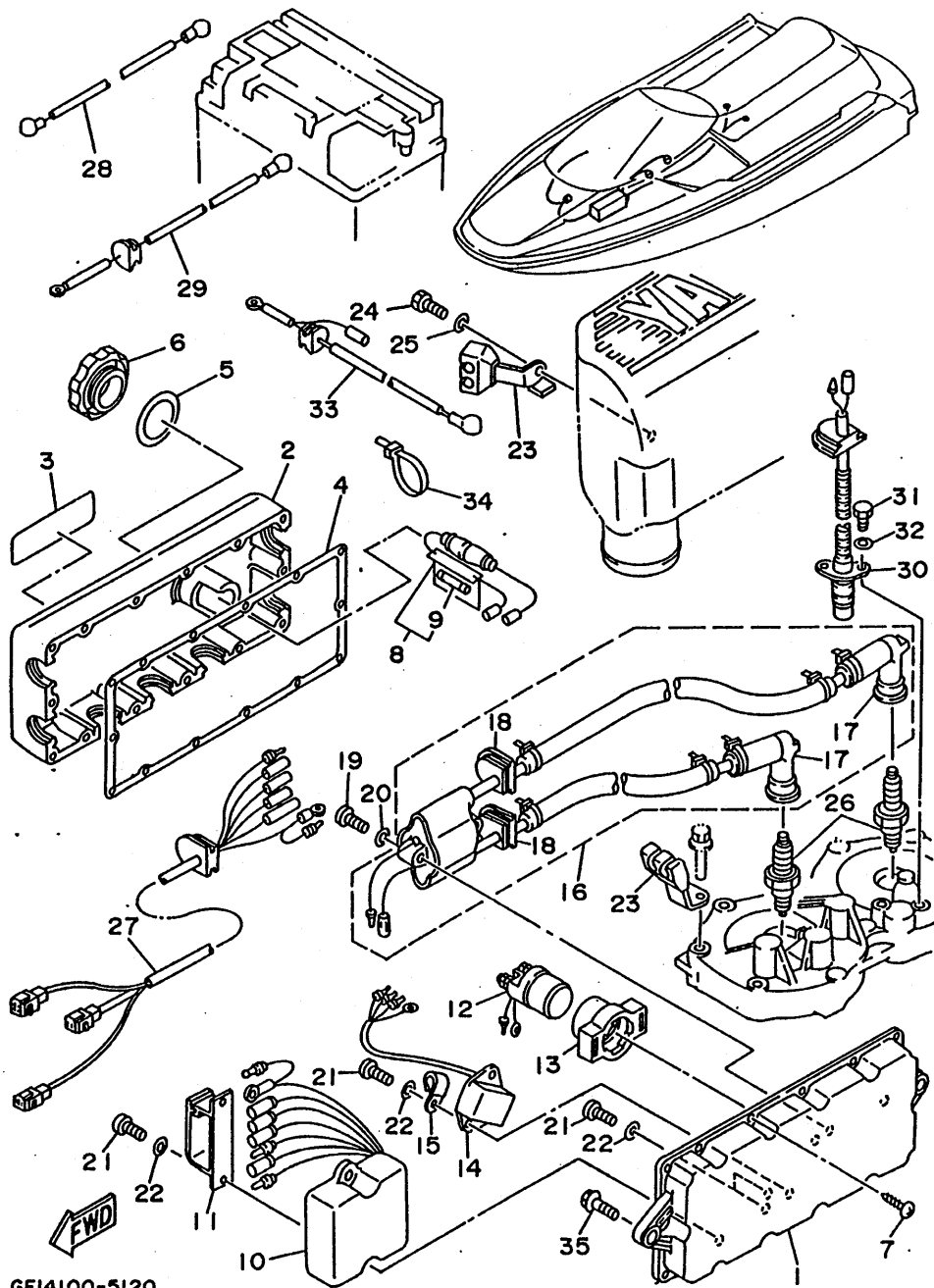

GEI4100-5120

C6

FIG. 13 ELECTRICAL 2

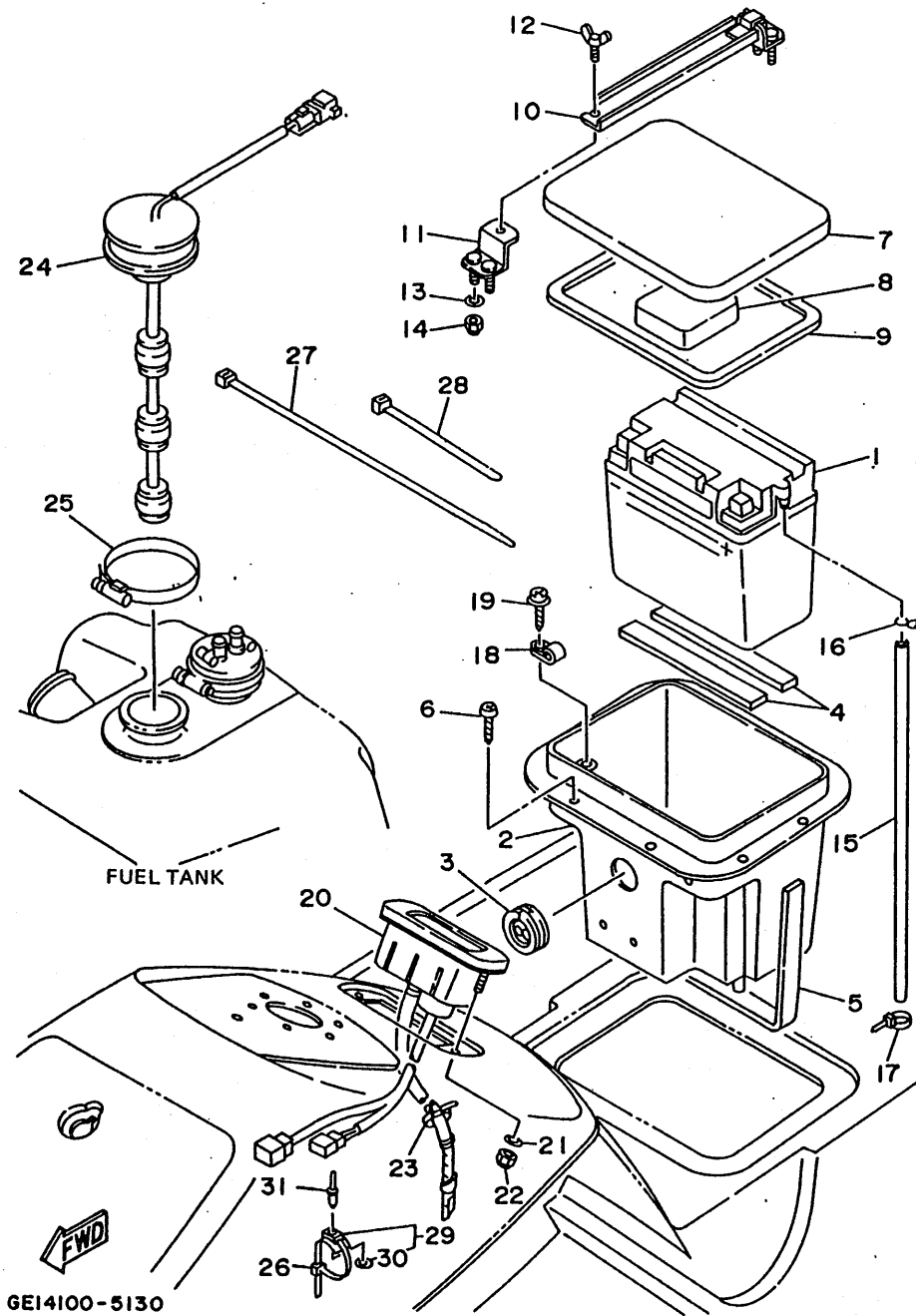

GEI4100-5130

REF. NO.	PART NO.	DESCRIPTION	QTY	REMARKS
1	EU0-82110-77	BATTERY (FB16CL-B)	1	
2	FJ0-68211-00	CASE, BATTERY	1	UR
	GA9-U8211-01	CASE, BATTERY	1	UR YMUS
3	FJ0-68222-01	GROMMET	1	
4	FJ0-68221-00	PAD, BATTERY 1	2	
5	FJ0-68221-30	PAD, BATTERY 2	1	
6	90149-05984	SCREW	8	
7	FJ0-68212-00	RID, BATTERY CASE	1	UR
	GA9-U8212-00	RID, BATTERY CASE	1	UR YMUS
8	FJ0-68221-40	PAD, BATTERY 3	1	
9	FJ0-68221-50	PAD, BATTERY 4	1	
10	FJ0-68228-00	BAND, BATTERY CASE	1	
11	FJ0-68229-00	END PLATE	1	
12	90122-05909	BOLT, WING	1	
13	92990-05200	WASHER, PLAIN	4	
14	95720-05300	NUT, FLANGE	4	
15	FJ0-67856-40	HOSE, AIR VENT 5	1	
16	90467-08M10	CLIP	1	
17	90465-11M10	CLAMP	1	
18	90601-31402	CLIP 14	1	
19	97780-40116	SCREW, TAPPING	1	
20	FJ0-68204-02	METER ASSY	1	
21	92990-05200	WASHER, PLAIN	2	
22	95720-05300	NUT, FLANGE	2	
23	90601-20009	NYLON, CLIP 1	1	UR
	90601-200U2	NYLON, CLIP 1	1	UR YMUS
24	FJ0-68242-00	FUEL SENSER	1	
25	90601-16274	BAND, HOSE	1	UR

C7

FIG. 13 ELECTRICAL 2

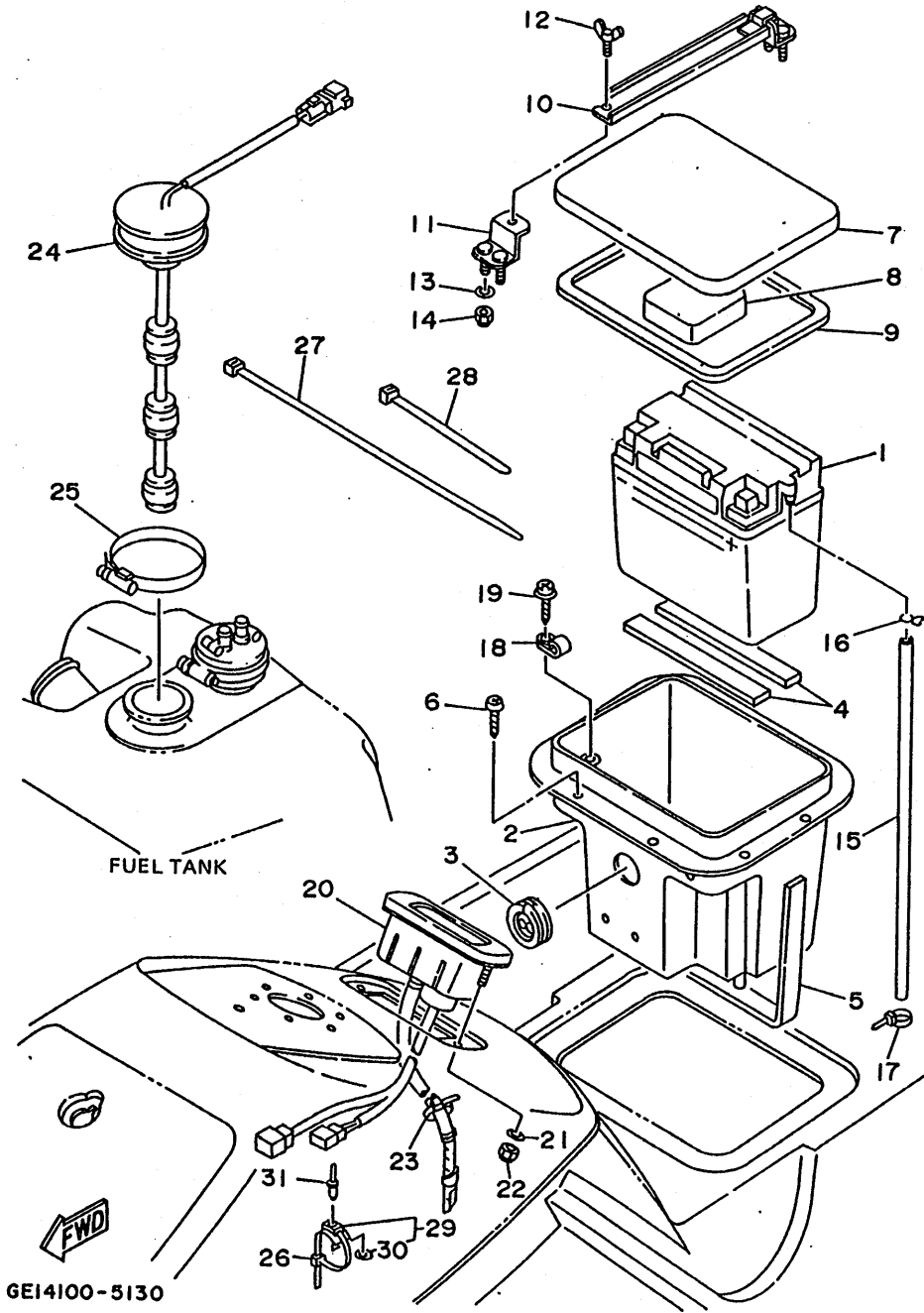

REF. NO.	PART NO.	DESCRIPTION	Q'TY	REMARKS
25	90601-162U5	BAND, HOSE	1	UR YMUS
26	90601-20006	NYLON CLIP 1	1	
27	90601-20008	NYLON CLIP 1	1	
28	90601-20006	NYLON CLIP 1	2	
29	90600-91736	CLAMP	1	
30	90201-05925	.WASHER, PLATE	1	
31	90267-48925	RIVET, BLIND	1	

GEI4100-5130



FIG. 14 ENGINE HATCH

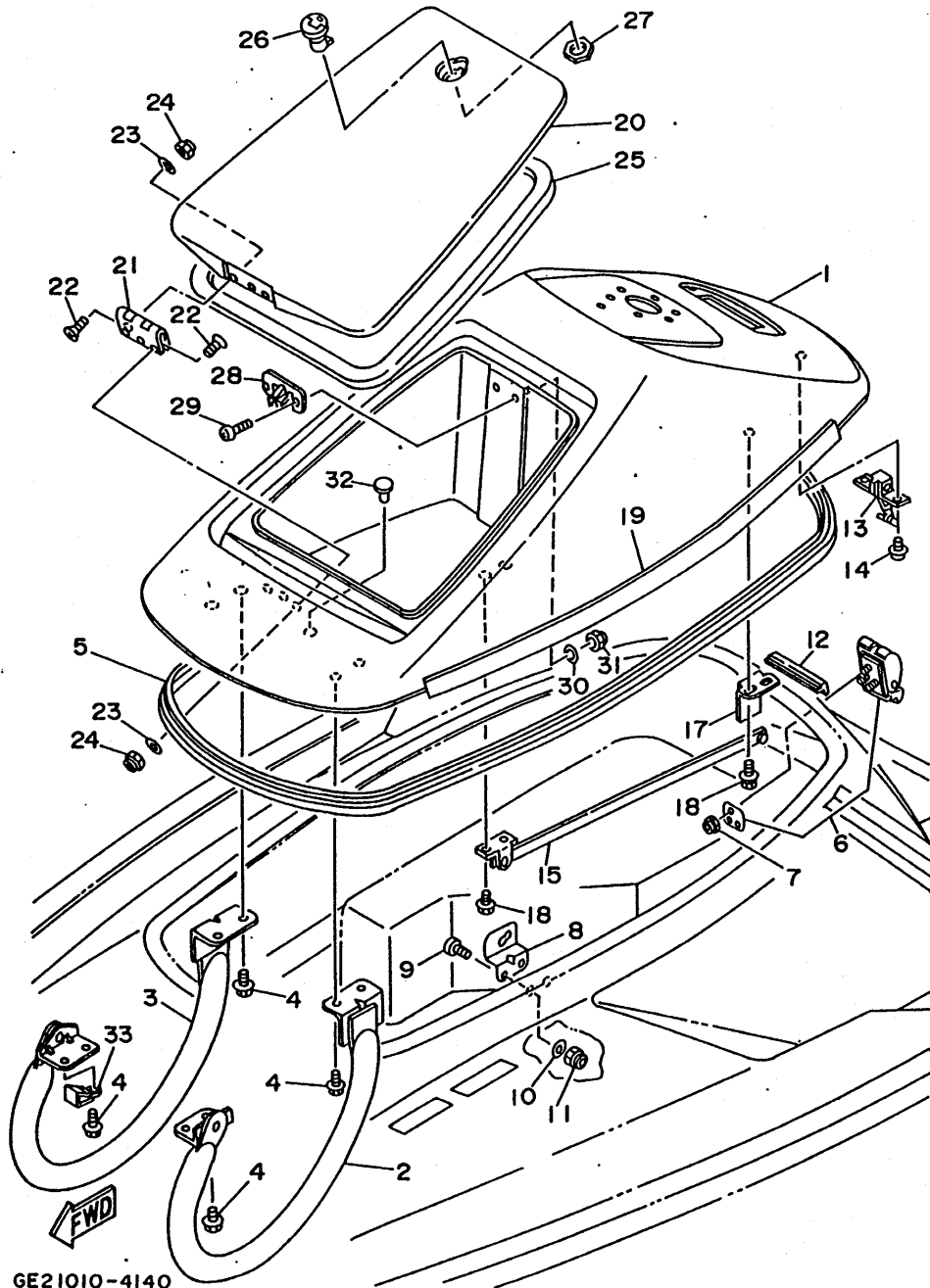

GE21010-4140

REF. NO.	PART NO.	DESCRIPTION	Q'TY	REMARKS
1	GA9-U516A-02-P3	ENGINE HATCH COMP.	1	YMUS PURE WHITE
2	FJ0-65163-11	HINGE, HATCH (LH)	1	
3	FJ0-65163-21	HINGE, HATCH (RH)	1	
4	90119-06913	BOLT, WITH WASHER	8	
5	FJ0-62663-00	PACKING	1	
6	FJ0-62840-01	HATCH LOCK ASSY	1	
7	95720-05300	NUT, FLANGE	3	
8	FJ0-62884-00	BRACKET, HATCH SUPPORT	1	
9	98580-06020	SCREW, PAN HEAD	2	
10	92990-06200	WASHER, PLAIN	2	
11	95720-06300	NUT, SELF-LOCKING	2	
12	GA9-U5162-00	TRIM	1	YMUS
13	FJ0-62843-00	HOOK, HATCH LOCK	1	
14	90159-06901	SCREW, WITH WASHER	2	
15	FJ0-62891-00	SUPPORT, HATCH	1	
16	90159-06901	SCREW, WITH WASHER	2	
17	FJ0-62892-30	FIX, PLATE	1	
18	90119-06902	BOLT, WITH WASHER	2	
19	GA9-6516C-30	TRIM	2	YMUS
20	GA9-U517B-00-P3	LID, ENGINE HATCH	1	YMUS PURE WHITE
21	FJ0-65173-00	HINGE	1	
22	98780-05016	SCREW, FLAT HEAD	6	
23	92990-05200	WASHER, PLAIN	6	
24	95720-05300	NUT, FLANGE	6	
25	FJ0-62665-00	PACKING 3	1	
26	FJ0-65172-00	LOCK, LID	1	
27	90170-22187	NUT	1	
28	FJ0-65174-00	HOOK, LID LOCK	1	

C9

FIG. 14 ENGINE HATCH

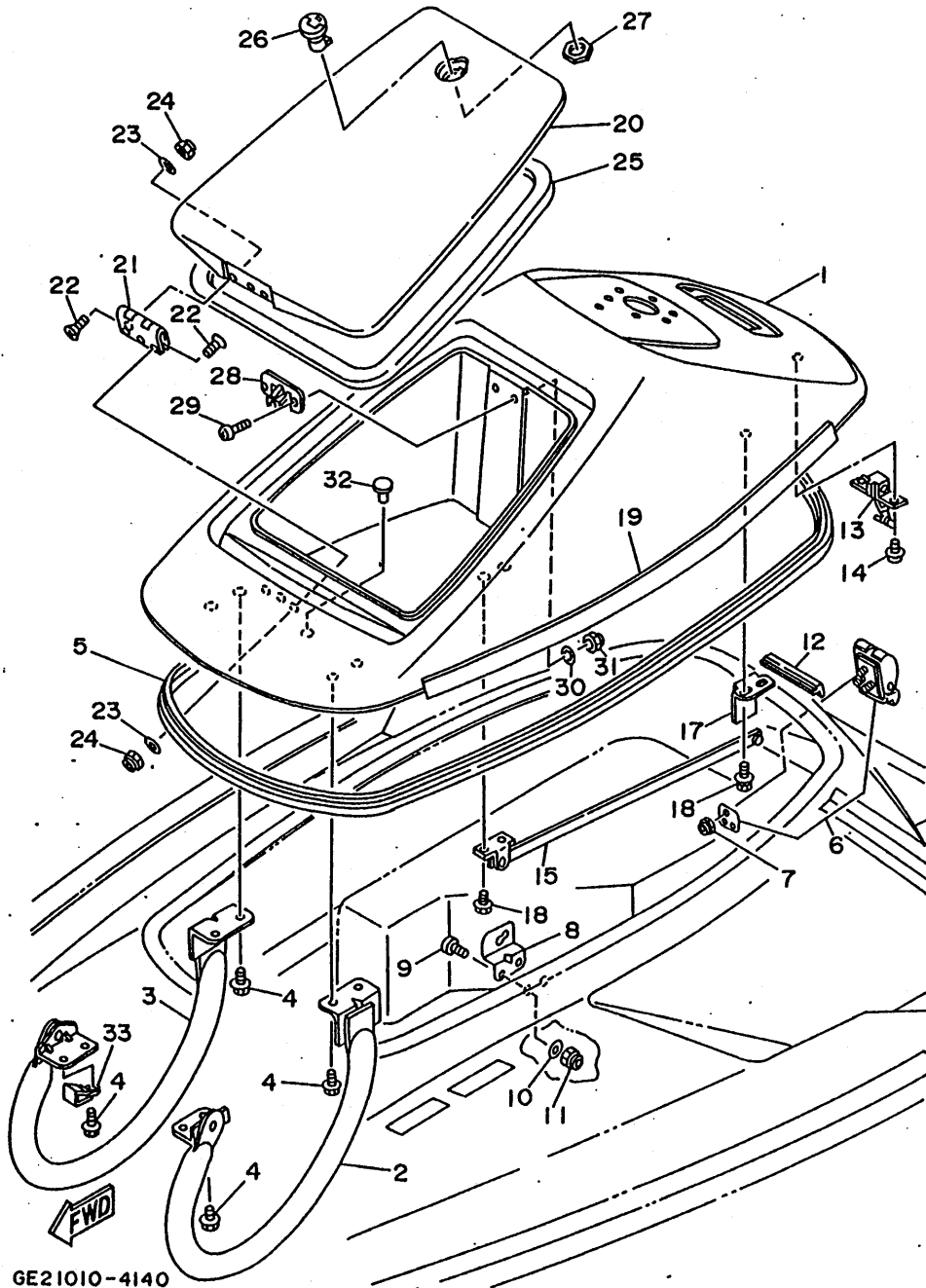

REF. NO.	PART NO.	DESCRIPTION	Q'TY	REMARKS
29	98580-05016	SCREW, PAN HEAD	2	
30	92990-05200	WASHER, PLAIN	2	
31	95720-05300	NUT, FLANGE	2	
32	90338-12081	PLUG	1	
33	90465-08M33	CLAMP	1	

GE21010-4140

FIG. 15 HULL. DECK 1

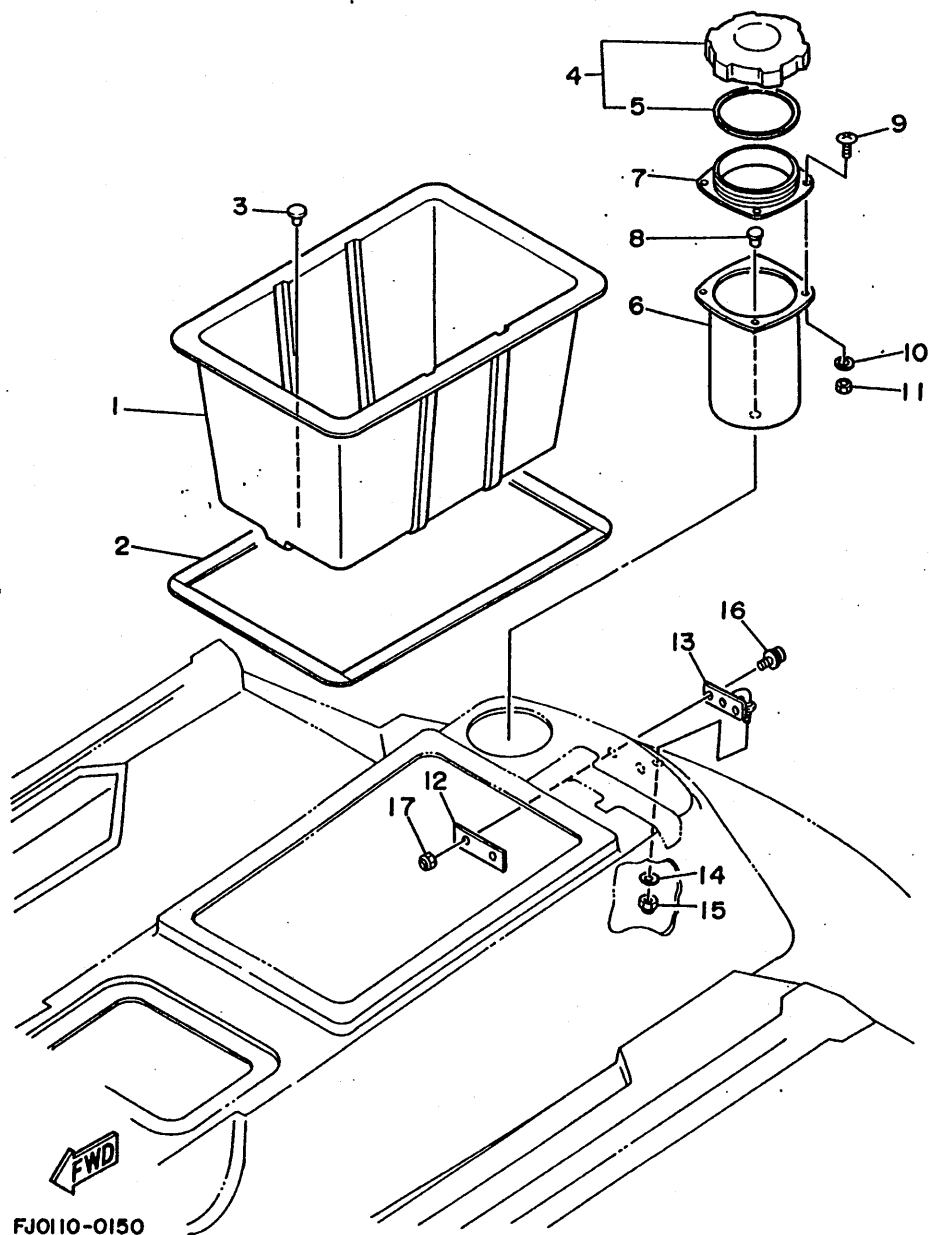

REF. NO.	PART NO.	DESCRIPTION	Q'TY	REMARKS
1	FJ0-64742-00	LOCKER, UNDER 2	1	UR
	GA9-U4742-00	LOCKER, UNDER 2	1	UR YMUS
2	FJ0-62663-09	PACKING 16	1	UR
	90656-54U01	PACKING 16	1	UR YMUS
3	90338-12081	PLUG	1	
4	FJ0-65902-01	CAP, CASE ASSY	1	
5	FJ0-65913-01	.PACKING, CASE	1	
6	FJ0-65911-00	BODY, CASE 1	1	
7	FJ0-65921-01	BODY, CASE 2	1	
8	90338-12081	PLUG	1	
9	90149-05966	SCREW	4	
10	92990-05200	WASHER, PLAIN	4	
11	95720-05300	NUT, FLANGE	4	
12	FJ0-61639-00	PLATE	1	
13	FJ0-61638-00	CLEAT	1	
14	90201-08103	WASHER, PLATE	1	
15	95720-08300	NUT, SELF-LOCKING	1	
16	90119-06901	BOLT, WITH WASHER	2	
17	95720-06300	NUT, SELF-LOCKING	2	

FJ0110-0150

C11

FIG. 16 HULL. DECK 2

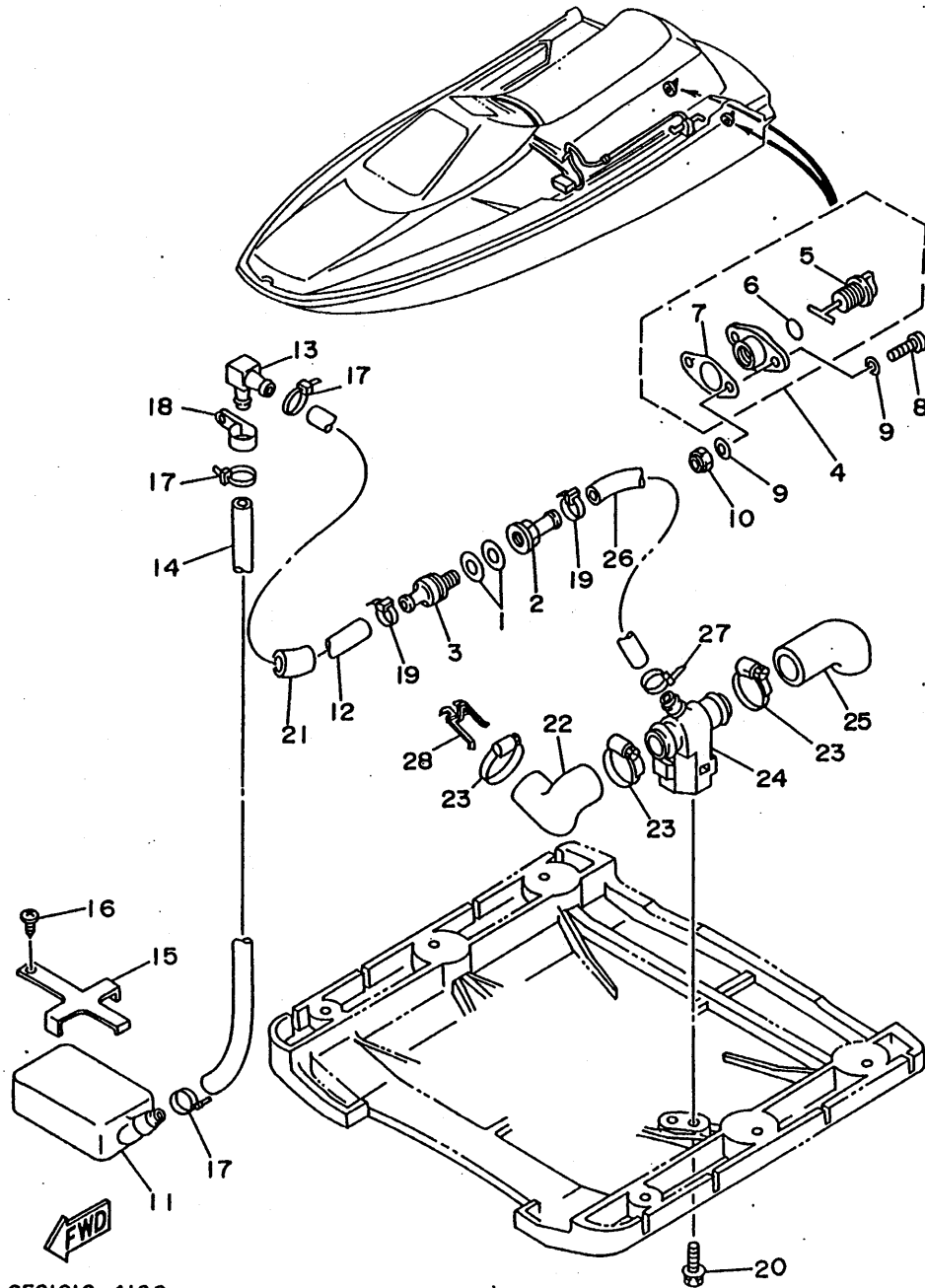

GE21010-4160

REF. NO.	PART NO.	DESCRIPTION	Q'TY	REMARKS
1	90430-13909	PACKING	2	
2	90604-80759	CONNECTION, THRU-HULL 1/4	1	
3	90604-80760	CONNECTION, THRU-HULL 1/4	1	
4	EU0-62280-00	DRAIN PLUG ASSY	2	
5	EU0-62282-00	.PLUG, DRAIN	1	
6	EU0-62283-00	.O-RING	1	
7	EU0-62285-01	.PACKING, DRAIN	1	
8	98580-05020	SCREW, PAN HEAD	4	
9	92990-05200	WASHER, PLAIN	8	
10	95720-05300	NUT, FLANGE	4	
11	EU0-67613-00	STRAINER	1	
12	90445-14M09	HOSE	1	UR
	90445-149U2	HOSE	1	UR YMUS
13	6K8-51162-00	JOINT, HOSE	1	
14	90445-14M10	HOSE	1	UR
	90445-149U3	HOSE	1	UR YMUS
15	FJ0-67618-00	BASE	1	
16	97780-50116	SCREW, TAPPING	1	
17	90465-13M11	CLAMP	3	
18	90600-91728	CLIP, NYLON 17	1	
19	90465-13M11	CLAMP	2	
20	90119-06901	BOLT, WITH WASHER	2	
21	FJ0-67578-00	PACKING, HOSE 2	1	
22	6R8-51161-00	HOSE, PLASHER	1	
23	90460-25M09	CLAMP, HOSE	3	
24	6K8-7610K-01	BODY, VALVE	1	
25	6K8-51141-00	HOSE SUCTION	1	
26	90445-14M11	HOSE	1	

C12

FIG. 16 HULL. DECK 2

REF. NO.	PART NO.	DESCRIPTION	Q'TY	REMARKS
27	90465-13M11	CLAMP	1	
28	6R8-51384-00	SCREEN	1	

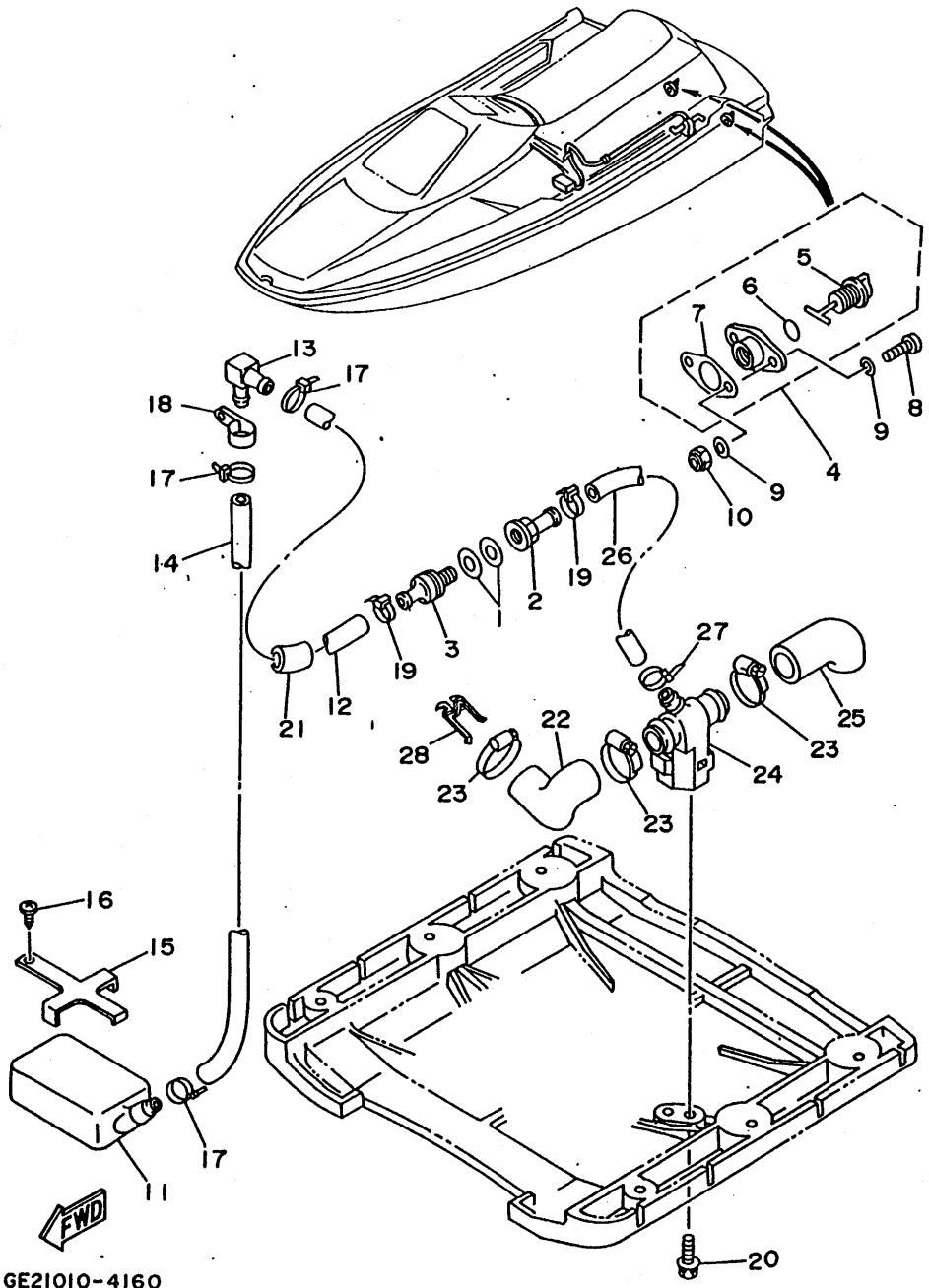

GE21010-4160

**C13**

FIG. 17 GUNWALE. MAT

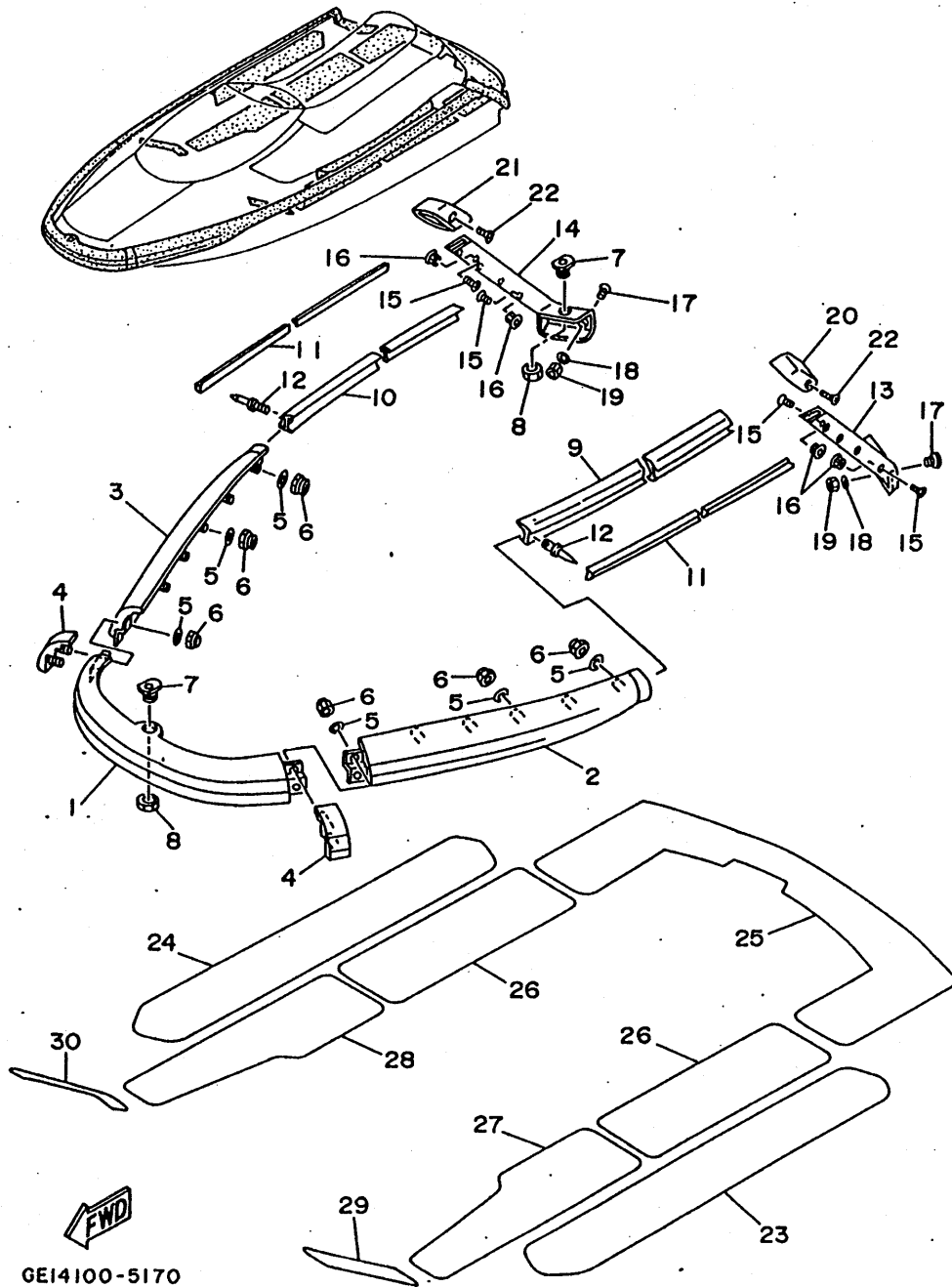

GE14100-5170

REF. NO.	PART NO.	DESCRIPTION	Q'TY	REMARKS
1	GE1-U251B-31	BUMPER, BOW	1	YMUS
2	GE1-U251C-31	BUMPER, SIDE	1	YMUS
3	GE1-U251C-41	BUMPER, SIDE	1	YMUS
4	GE1-U251F-30	BUMPER, JOINT	2	YMUS
5	90201-06931	WASHER, PLATE	18	
6	95720-06300	NUT, SELF-LOCKING	18	
7	EU0-61651-30	ROPE HOLE	3	
8	EU0-61652-00	NUT	3	
9	GE1-U2512-30	GUNWALE, SIDE	1	YMUS
10	GE1-U2512-40	GUNWALE, SIDE	1	YMUS
11	GE1-U2519-30	INNER GUNWALE	2	YMUS
12	90267-489U8	RIVET, BLIND	24	YMUS
13	GE2-62513-30	GUNWALE, STERN	1	
14	GE2-62513-40	GUNWALE, STERN	1	
15	90149-05933	SCREW	10	
16	90179-05924	NUT	10	
17	90149-05934	SCREW	4	
18	92990-05200	WASHER, PLAIN	4	
19	95380-05800	NUT	4	
20	GE2-62574-30	CAP, GUNWALE STERN	1	
21	GE2-62574-40	CAP, GUNWALE STERN	1	
22	90149-05935	SCREW	4	
23	GE2-6351C-10	MAT, SIDE 1	1	
24	GE2-6351C-20	MAT, SIDE 1.	1	
25	GE2-63581-01	MAT, UPPER	1	
26	GE2-6351H-00	MAT, STEP 1	2	
27	GE2-6351J-10	MAT, STEP 2	1	
28	GE2-6351J-20	MAT, STEP 2	1	

C14

FIG. 17 GUNWALE. MAT

REF. NO.	PART NO.	DESCRIPTION	Q'TY	REMARKS
29	GE2-6351K-11	MAT, STEP 3	1	
30	GE2-6351K-21	MAT, STEP 3	1	

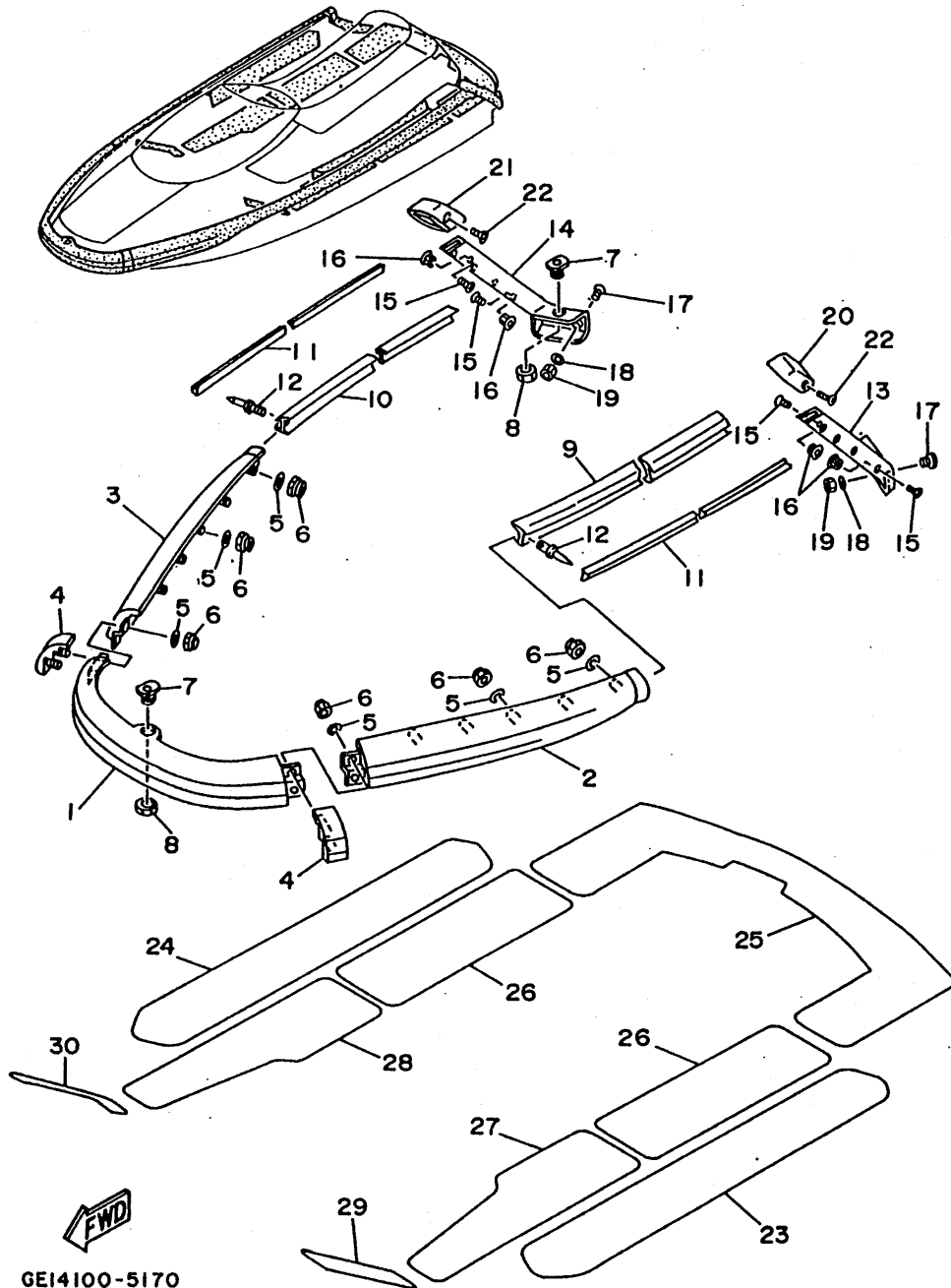

**C15**

FIG. 18 VENTILATION

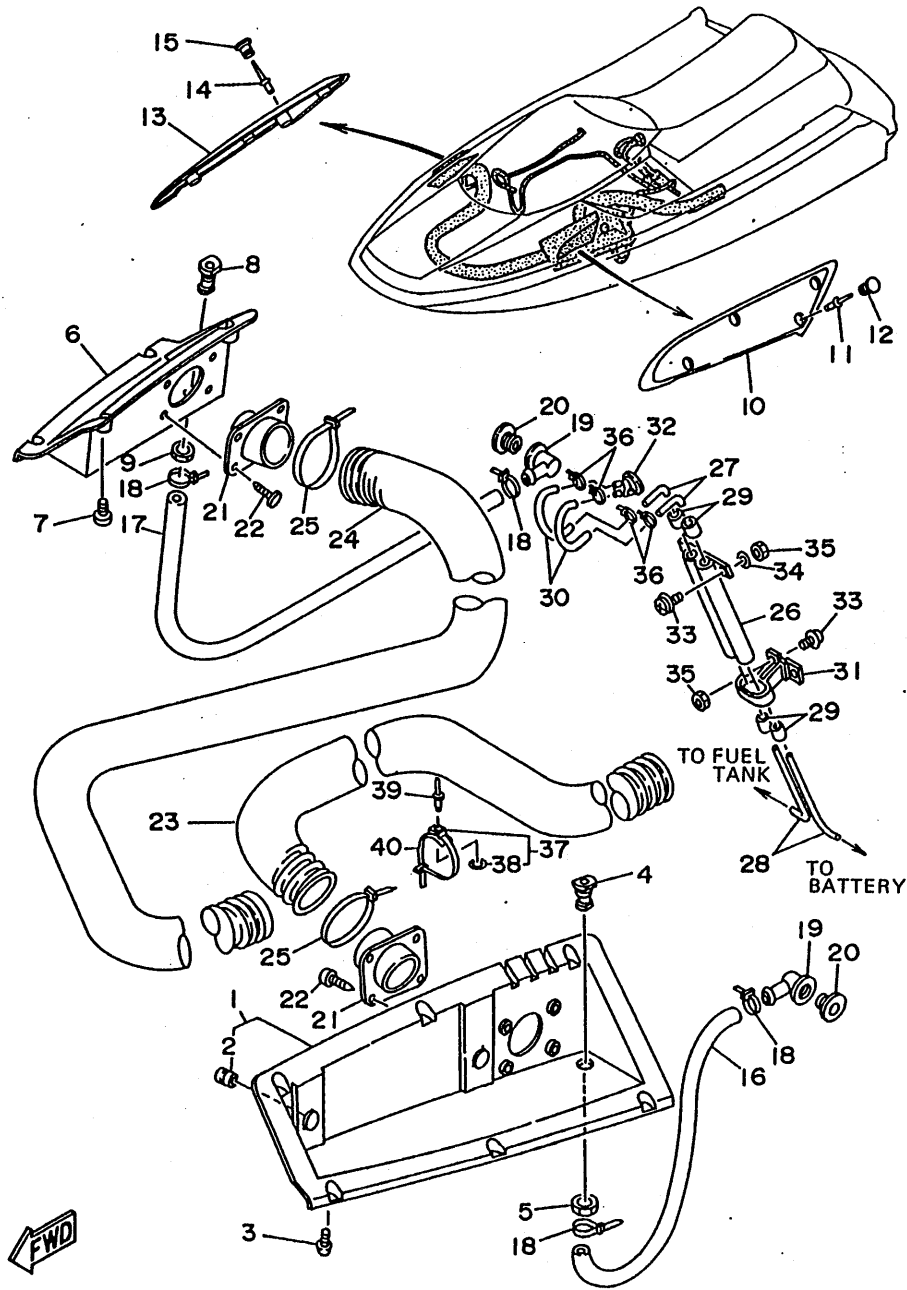

GE21010-4180

REF. NO.	PART NO.	DESCRIPTION	Q'TY	REMARKS
1	FJ0-62135-10	COVER, VENTILATOR (LH)	1	UR
	GA9-U213B-00	COVER, VENTILATOR (LH)	1	UR YMUS
2	90179-08927	.NUT	2	
3	97780-50116	SCREW, TAPPING	6	UR
	90149-059U1	SCREW, TAPPING	6	UR YMUS
4	EU0-62241-00	BODY, DRAIN 1	1	
5	EU0-62241-30	NUT, DRAIN 1	1	
6	FJ0-62135-20	COVER, VENTILATOR (RH)	1	UR
	GA9-U213C-00	COVER, VENTILATOR (RH)	1	UR YMUS
7	97780-50116	SCREW, TAPPING	4	UR
	90149-059U1	SCREW, TAPPING	4	UR YMUS
8	EU0-62241-00	BODY, DRAIN 1	1	
9	EU0-62241-30	NUT, DRAIN 1	1	
10	GE2-6212B-10	COVER, AIR INTAKE	1	PURE WHITE
11	90267-48950	RIVET, BLIND	4	
12	GE2-6212D-00	CAP, RIVE	4	
13	GE2-6212B-20	COVER, AIR INTAKE	1	
14	90267-48950	RIVET, BLIND	4	
15	GE2-6212D-00	CAP, RIVE	4	
16	90669-03005	HOSE 1 (L=0.5M)	1	
17	90669-03008	HOSE	1	
18	90601-20005	BAND	4	UR
	90601-200U1	BAND	4	UR YMUS
19	FN8-6224E-00	BODY, DRAIN 3	2	
20	FN8-6224F-01	BODY, DRAIN 4	2	
21	FJ0-62127-00	BASE, AIR INTAKE	2	
22	97780-50116	SCREW, TAPPING	8	
23	FJ0-62136-10	VENTILATION HOSE (LH)	1	

D2



FIG. 18 VENTILATION

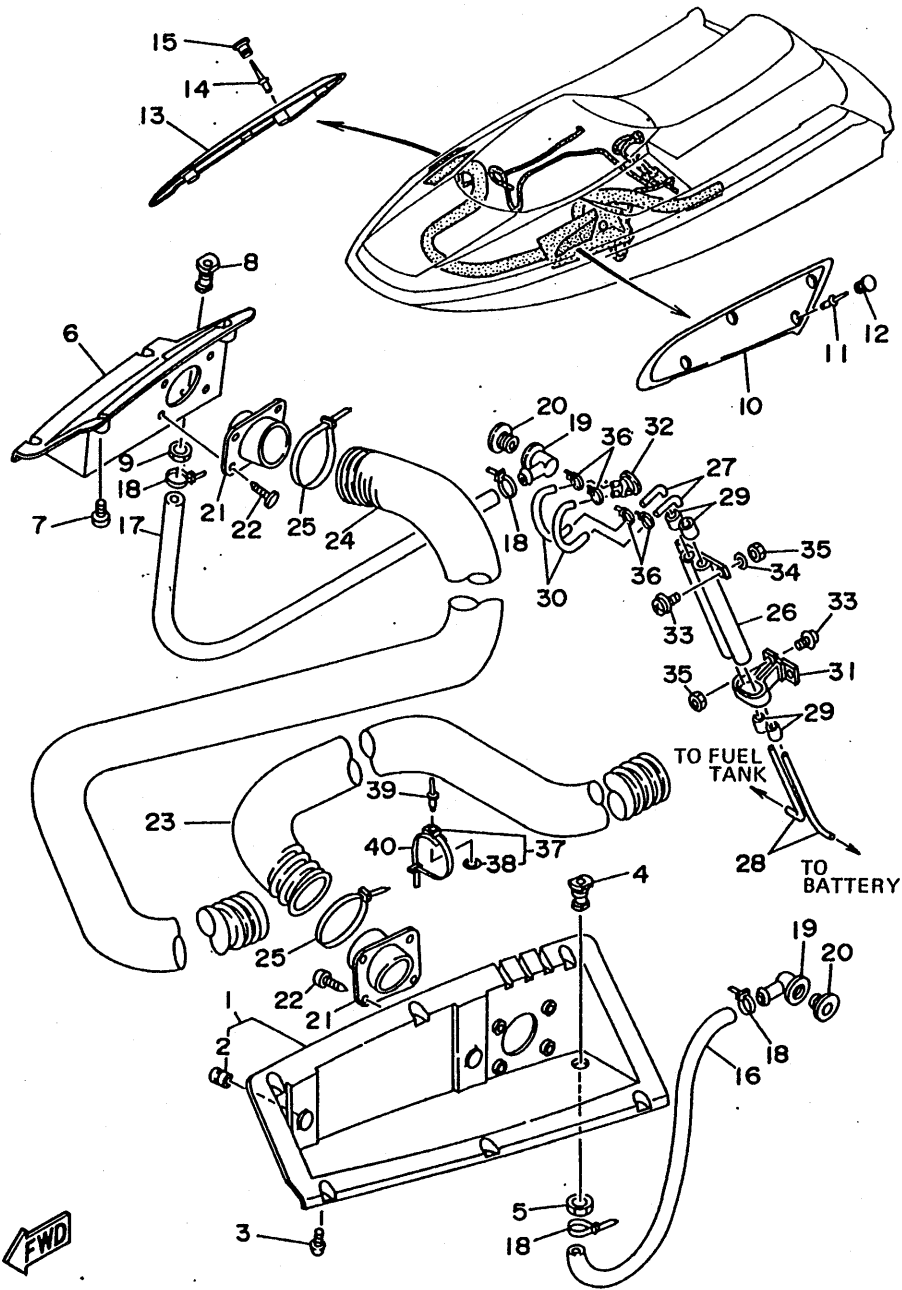

REF. NO.	PART NO.	DESCRIPTION	Q'TY	REMARKS
24	FJO-62136-20	VENTILATION HOSE (RH)	1	
25	90601-20008	NYLON CLIP 1	2	
26	FJO-62149-00	PIPE, VENTILATION	1	
27	FJO-62156-00	ELBOW, VENTILATOR 11	2	
28	EUO-62156-32	ELBOW, VENTILATOR 12	2	
29	EUO-62155-00	CAP	4	
30	90445-09905	HOSE	2	
31	FJO-62151-00	SUPPORT	1	
32	FJO-6215F-00	NIPPLE	1	
33	90159-05900	SCREW, WITH WASHER	4	
34	92990-05200	WASHER, PLAIN	2	
35	95720-05300	NUT, FLANGE	4	
36	90465-11M10	CLAMP	4	
37	90600-91736	CLAMP	2	
38	90201-05925	WASHER, PLATE	1	
39	90267-48925	RIVET, BLIND	2	
40	90601-20008	NYLON CLIP 1	2	

GE21010-4180

D3

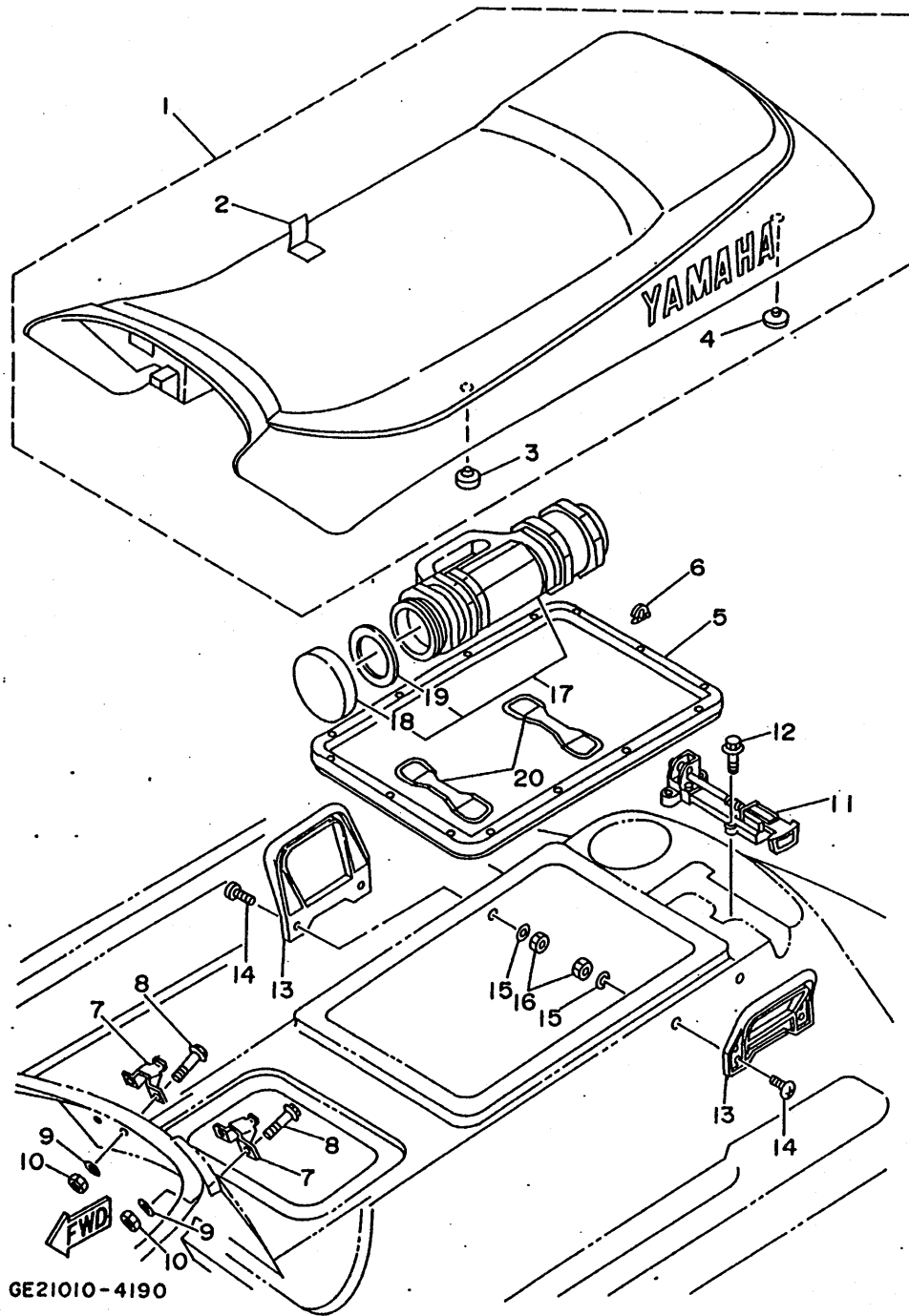

GE21010-4190

FIG. 19 SEAT • UNDER LOCKER

REF. NO.	PART NO.	DESCRIPTION	Q'TY	REMARKS
1	GE2-6371A-00	DOUBLE SEAT ASSY	1	UR
	GE1-U371A-00	DOUBLE SEAT ASSY	1	UR YMUS
2	GE2-6370B-00	.COVER, SEAT	1	UR
	GE1-U370B-00	.COVER, SEAT	1	UR YMUS
3	1L9-24741-00	.PAD, SEAT	2	
4	278-27114-00	.STOPPER, MAIN STAND	2	
5	FJ0-62664-00	PACKING 2	1	
6	90269-06916	RIVET	14	
7	FJ0-63784-00	STAY, SEAT 1	2	
8	90119-06900	BOLT, WITH WASHER	4	
9	92990-06200	WASHER, PLAIN	4	
10	95720-06300	NUT, SELF-LOCKING	4	
11	FJ0-63850-31	SEAT LOCK ASSY	1	
12	90119-06902	BOLT, WITH WASHER	3	
13	FJ0-63771-30	GLIP, ASSIST	2	
14	90149-08993	SCREW	4	
15	92990-08200	WASHER, PLAIN	4	
16	95720-08300	NUT, SELF-LOCKING	4	
17	EW2-65920-00	CASE 2 ASSY	1	
18	EW2-65912-30	.CAP, CASE	1	
19	EW2-65913-00	.PACKING, CASE	1	
20	EU0-67569-02	BAND, WATER LOCK	2	UR
	EU0-U756E-00	BAND, WATER LOCK	2	UR YMUS

D4

FIG. 20 OIL TANK (FOR OIL INJECTION)

REF. NO.	PART NO.	DESCRIPTION	Q'TY	REMARKS
1	FJ0-67751-00	TANK, OIL	1	
2	FJ0-67752-00	FILTER	1	
3	FJ0-67840-00	OIL TANK CAP ASSY	1	
4	FJ0-67841-00	.PACKING, OIL CAP	1	
5	FJ0-67755-00	BRACKET, OIL TANK	1	
6	90119-06924	BOLT, WITH WASHER	3	
7	90201-065F3	WASHER, PLATE	1	
8	95720-06300	NUT, SELF-LOCKING	3	
9	FJ0-62158-00	HOSE	1	
10	90445-09901	HOSE	1	
11	FJ0-67766-00	ROLL OVER VALVE	1	
12	90446-11900	HOSE	1	
13	90601-20008	NYLON CLIP 1	1	
14	90467-11019	CLIP	1	
15	90465-11M10	CLAMP	4	
16	90446-09906	HOSE	1	
17	90465-11M10	CLAMP	2	
18	FJ0-67753-01	LEVEL GAUGE 1	1	
19	FJ0-64189-01	LABEL, OIL GAUGE	1	
20	FJ0-67754-00	PACKING	1	
21	FJ0-67757-01	BASE, LEVEL GAUGE	1	
22	98780-05018	SCREW, FLAT HEAD	4	
23	92990-05600	WASHER, PLATE	2	
24	95720-05300	NUT, FLANGE	4	

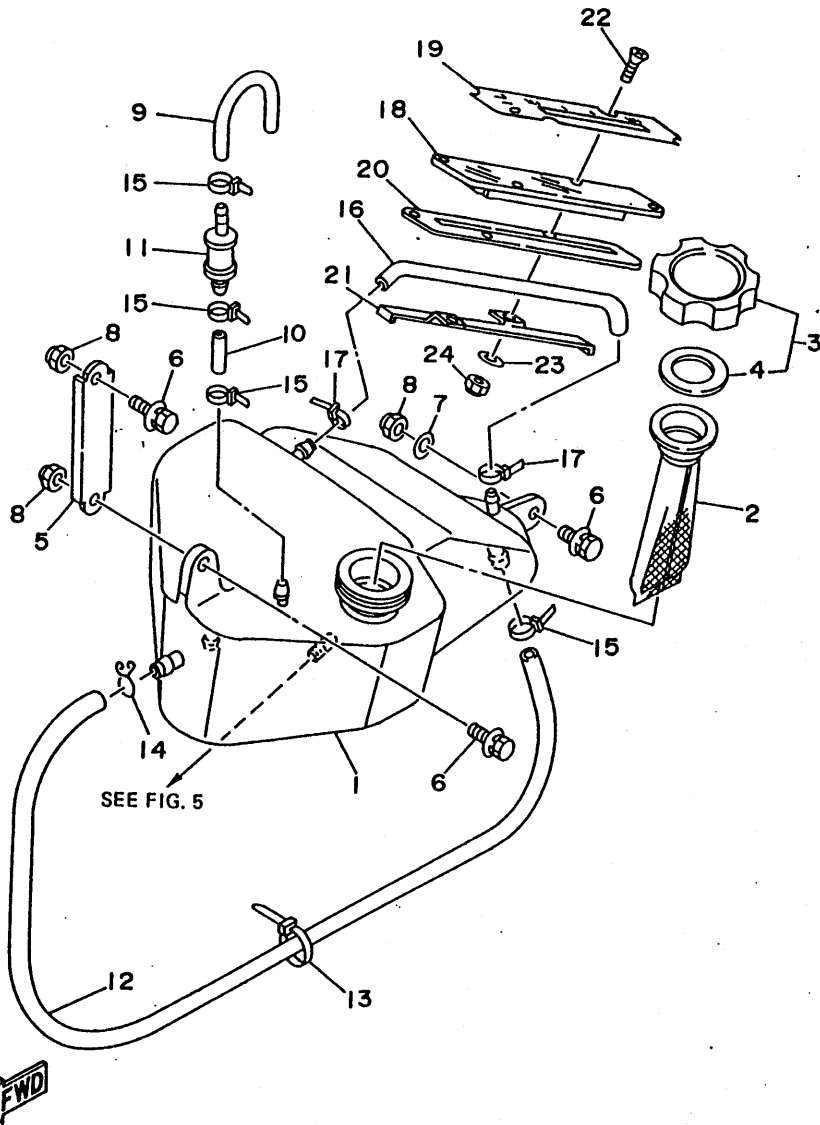

GE14100-5200

D5

FIG. 21 FUEL TANK

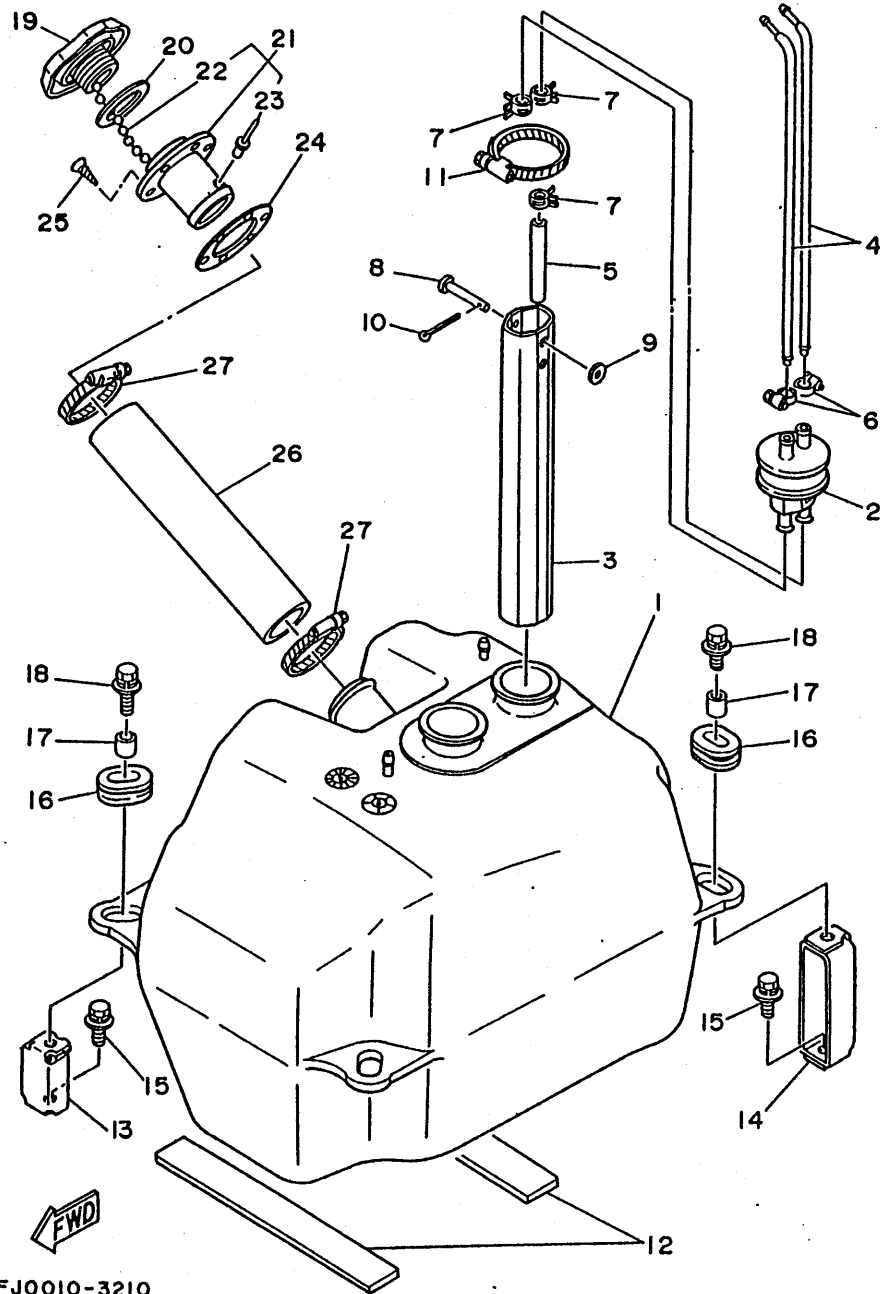

FJ0010-3210

REF. NO.	PART NO.	DESCRIPTION	Q'TY	REMARKS
1	FJ0-67711-01	TANK, FUEL	1	UR
	GA9-U7711-00	TANK, FUEL	1	UR YMUS
2	FJ0-67713-00	PIPE, JOINT	1	
3	FJ0-67716-00	SLEEVE 1	1	
4	FJ0-67714-00	PIPE, SUCTION 3	2	
5	90445-11900	HOSE	1	
6	90601-11062	BAND, HOSE 11	2	
7	90467-11044	CLIP	3	
8	91790-05040	PIN, CLEVIS	1	
9	92990-05600	WASHER, PLATE	1	
10	91490-16010	PIN, COTTER	1	
11	90601-16274	BAND, HOSE	1	UR
	90601-162U5	BAND, HOSE	1	UR YMUS
12	EU0-67593-31	MAT 2	2	UR
	EU0-U7593-30	MAT 2	2	UR YMUS
13	EU0-67777-03	FIX, FUEL TANK	2	
14	FJ0-67777-00	FIX, FUEL TANK	2	
15	90119-08903	BOLT, WITH WASHER	4	
16	90480-21904	GROMMET	4	
17	90387-08906	COLLAR	4	
18	90119-08916	BOLT, WITH WASHER	4	
19	EU0-67831-31	CAP, FUEL FILLER	1	
20	EU0-67832-00	PACKING 1	1	
21	EU0-W6783-30	SOCKET COMP.	1	
22	EU0-67835-00	.CHAIN BALL	1	
23	90267-40935	.RIVET, BLIND	1	
24	EU0-67834-00	PACKING, FUEL FILLER	1	
25	EU0-67869-00	SCREW, FLAT HEAD	6	UR

D6

FIG. 21 FUEL TANK

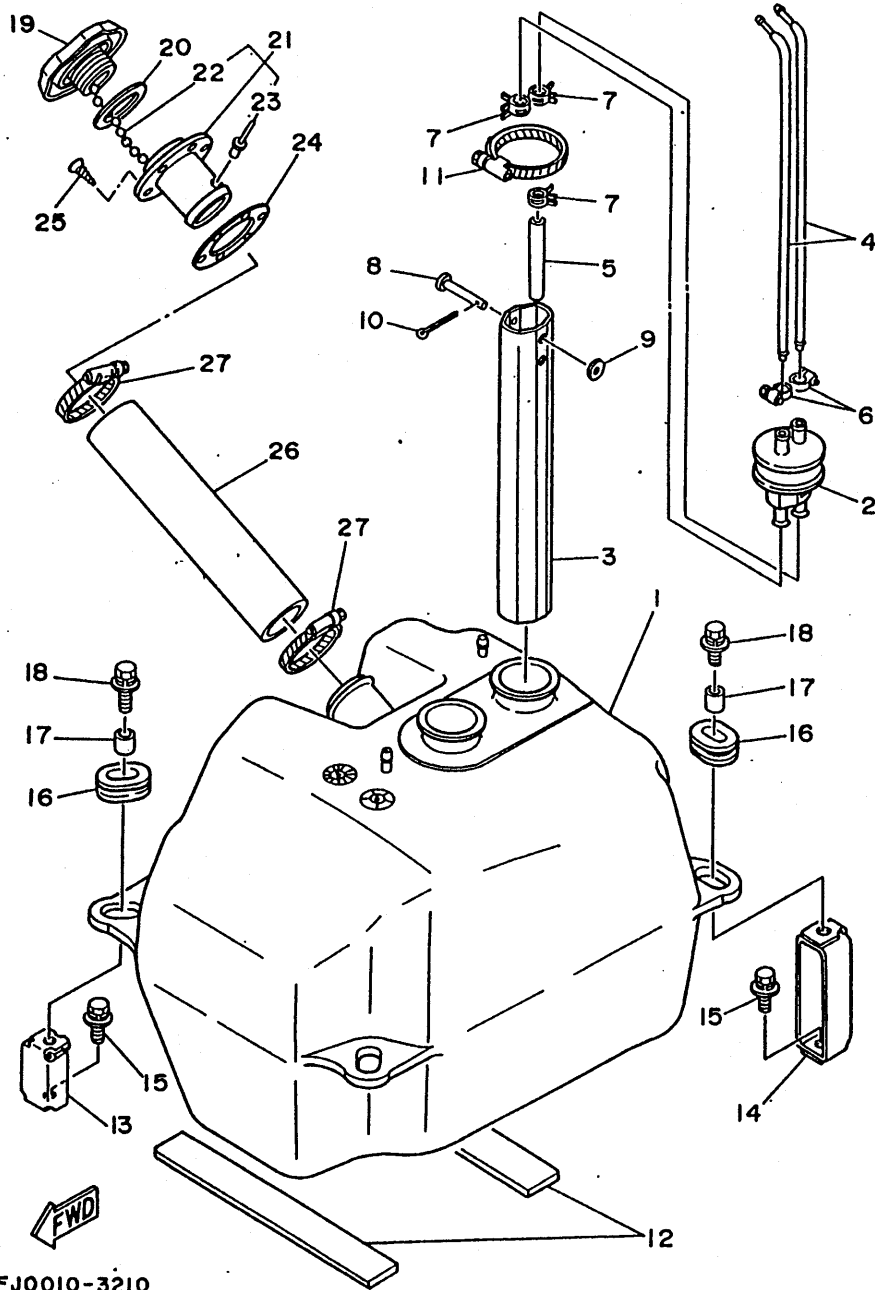

FJ0010-3210

REF. NO.	PART NO.	DESCRIPTION	Q'TY	REMARKS
25	EU0-U7869-00	SCREW, FLAT HEAD	6	UR YMUS
26	FJ0-67844-00	HOSE	1	UR
	GA9-U7844-00	HOSE	1	UR YMUS
27	90601-15573	BAND, HOSE 55	2	UR
	90601-155U4	BAND, HOSE 55	2	UR YMUS

D7

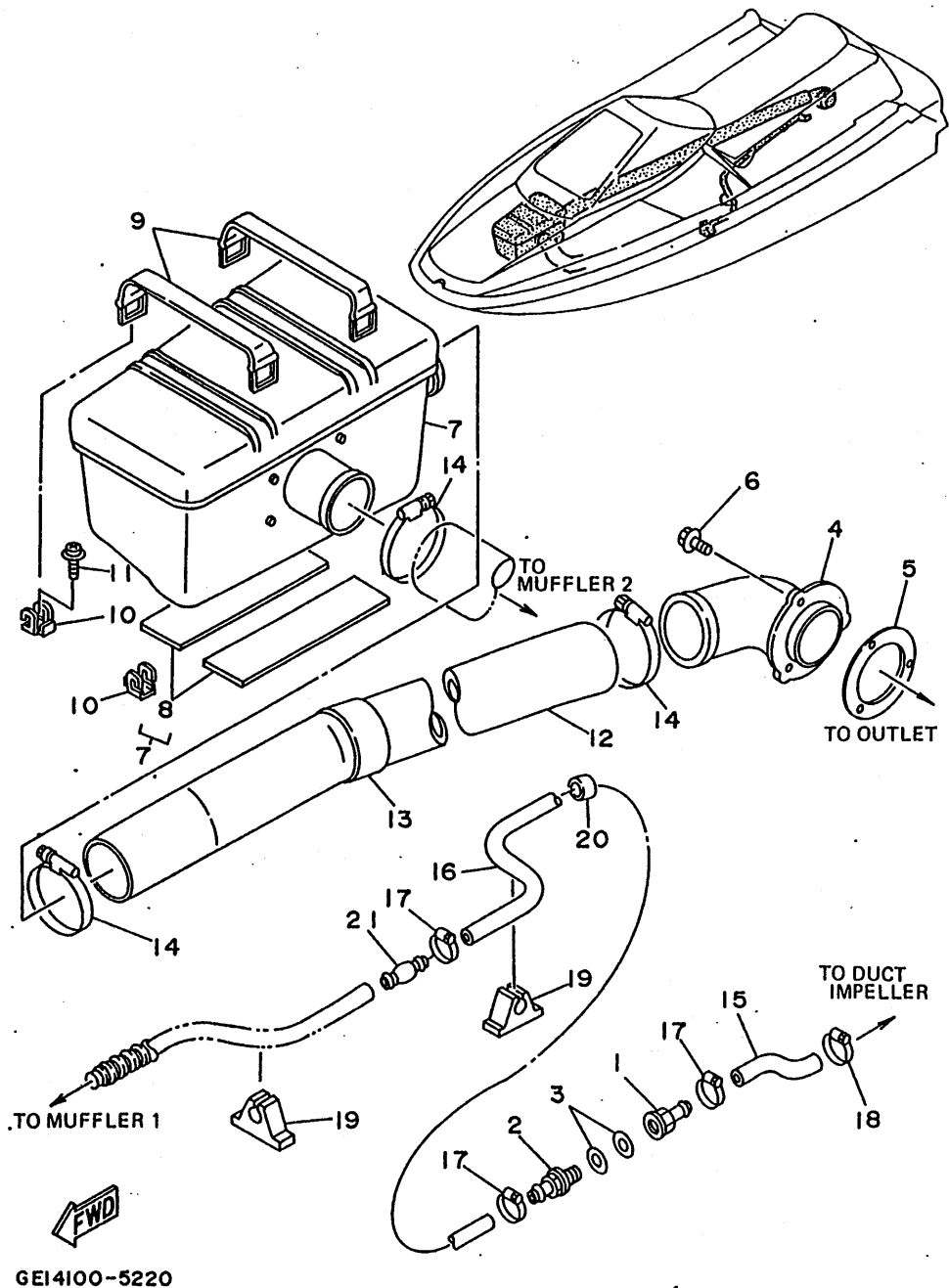

FIG. 22 EXHAUST 2

REF. NO.	PART NO.	DESCRIPTION	Q'TY	REMARKS
1	90604-80757	CONNECTION, THRU-HULL 1/4	1	
2	90604-80758	CONNECTION, THRU-HULL 1/4	1	
3	90430-13909	GASKET	2	
4	FJ0-67565-01	THRU-HULL	1	UR JAPAN, AFRICA, GUAM
	GA9-67565-00	THRU-HULL	1	UR USA, CANADA, FRANCE, AUSTRALIA
5	FJ0-67525-00	PACKING	1	UR JAPAN, AFRICA, GUAM
	GA9-U7525-00	PACKING	1	UR USA, CANADA, FRANCE, AUSTRALIA
6	90119-05912	BOLT, WITH WASHER	3	
7	GE2-67550-00	WATER LOCK	1	UR
	GE1-U7550-00	WATER LOCK	1	UR YMUS
8	FJ0-67593-00	.MAT	2	UR
	EW2-U7593-00	.MAT	2	UR YMUS
9	FJ0-67569-00	BAND	2	
10	EU0-65772-30	HOOK A	4	
11	90159-06901	SCREW, WITH WASHER	4	
12	FJ0-67555-00	HOSE	1	UR
	GA9-U7555-00	HOSE	1	UR YMUS
13	FJ0-67577-02	PACKING, HOSE 1	1	
14	90601-16875	BAND, HOSE 68	3	UR
	90601-168U7	BAND, HOSE 68	3	UR YMUS
15	90445-14M12	HOSE	1	
16	90445-14M07	HOSE	1	
17	90601-11583	CLAMP, EAR	3	UR
	90601-115UB	CLAMP, EAR	3	UR YMUS
18	90601-11062	BAND, HOSE	1	UR
	90601-110UC	BAND, HOSE	1	UR YMUS
19	90600-91730	CLAMP	2	
20	FJ0-67578-00	PACKING, HOSE 2	1	

D8

FIG. 22 EXHAUST 2

REF. NO.	PART NO.	DESCRIPTION	Q'TY	REMARKS
21	6M6-51142-00	CONNECTION	1	

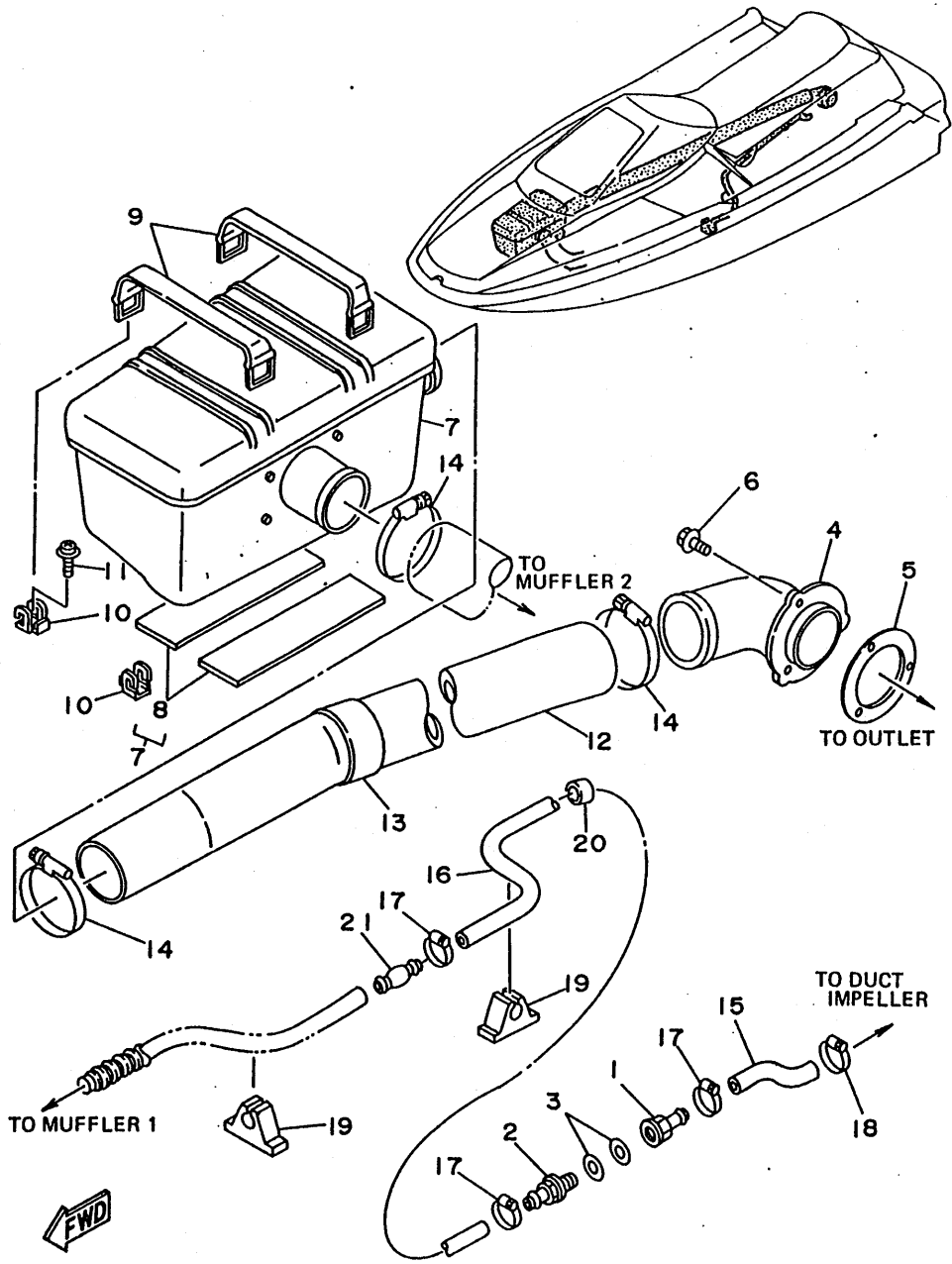

GEI4100-5220

D9

FIG. 23 CONTROL CABLE

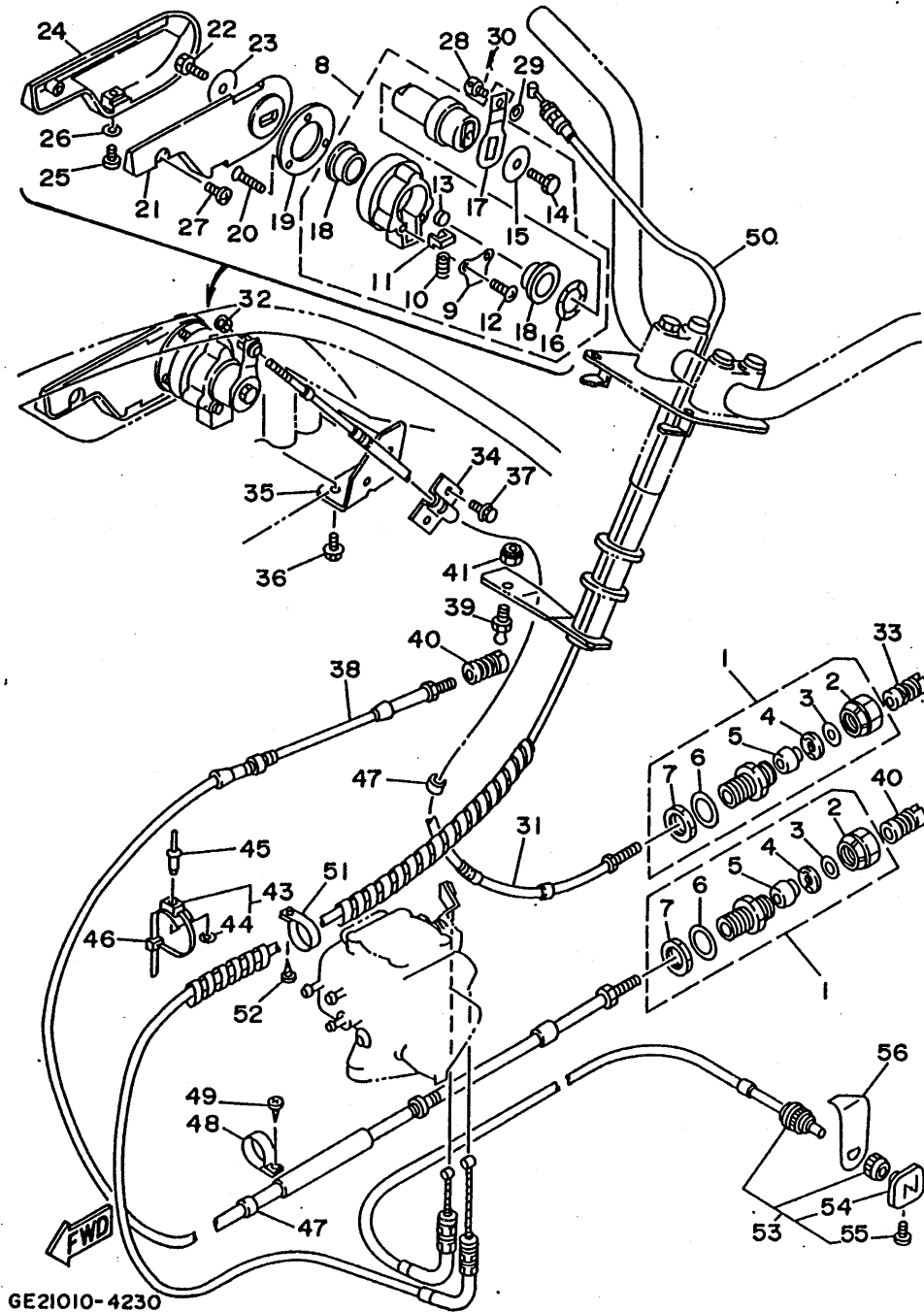

GE21010-4230

REF. NO.	PART NO.	DESCRIPTION	Q'TY	REMARKS
1	EU0-67267-00	CONNECTOR, CABLE	2	
2	EU0-62694-00	.CAP	1	
3	EU0-61446-00	.WASHER 30	1	
4	EU0-61486-00	.STOPPER	1	
5	EU0-61435-00	.SEAL, PIPE 30	1	
6	EU0-61438-00	.PACKING (C)	1	
7	EU0-62241-30	.NUT, DRAIN 1	1	
8	FJ0-61341-01	LEVER SUB ASSY	1	
9	FJ0-61348-01	.PLATE	1	
10	FJ0-61349-00	.SPRING	1	
11	FJ0-61351-00	.DETENT ROLLER SET	1	
12	98580-05012	.SCREW, PAN HEAD	2	
13	FJ0-61352-00	.DETENT ROLLER	1	
14	97080-06018	.BOLT	1	
15	FJ0-61353-00	.WASHER	1	
16	FJ0-61354-00	.WAVE WASHER	1	
17	FJ0-61346-00	.ARM	1	
18	FJ0-61347-00	.BEARING	2	
19	FJ0-61344-00	WASHER	1	
20	98780-05025	SCREW, FLAT HEAD	3	
21	FJ0-61342-00	LEVER 1	1	
22	97080-06018	BOLT	1	
23	FJ0-61353-00	WASHER	1	
24	FJ0-61343-00	LEVER 2	1	
25	98580-05012	SCREW, PAN HEAD	1	
26	92990-05600	WASHER, PLATE	1	
27	97780-50116	SCREW, TAPPING	1	
28	FJ0-61345-00	PIVOT	1	

D10



FIG. 23 CONTROL CABLE

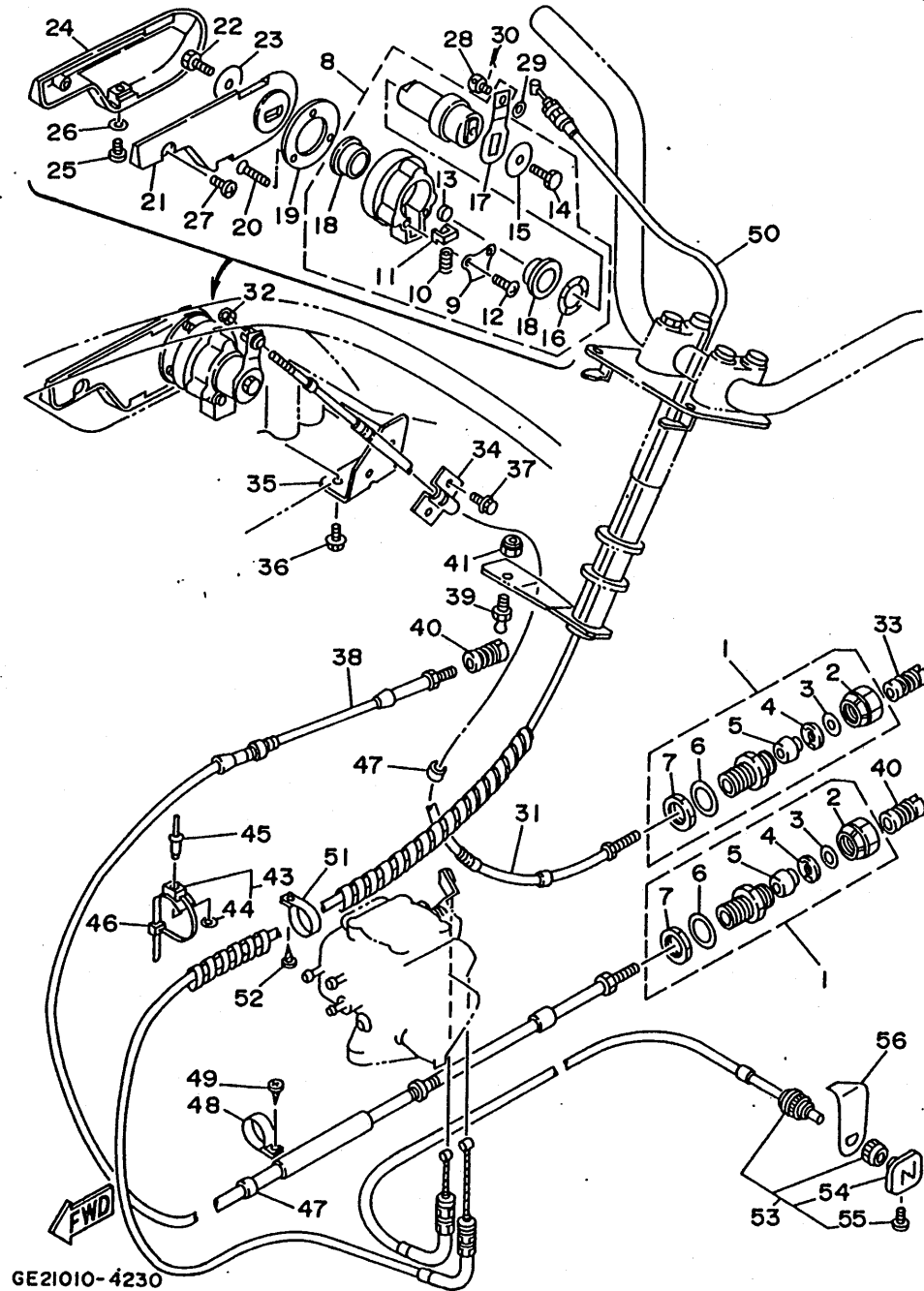

GE21010-4230

REF. NO.	PART NO.	DESCRIPTION	Q'TY	REMARKS
29	92990-06200	WASHER, PLAIN	1	
30	91490-20015	PIN, COTTER	1	
31	FJ0-61491-00	CABLE	1	UR FOR JAPAN
	GA9-U149C-01	CABLE	1	UR YMUS
32	95380-05600	NUT	1	
33	EU0-61461-30	SHAFT, JOINT BALL	1	UR
	EU0-U1461-30	SHAFT, JOINT BALL	1	UR YMUS
34	EU0-61468-00	STOPPER CABLE	1	UR
	EU0-U1468-00	STOPPER CABLE	1	UR YMUS
35	FJ0-61467-00	BRACKET, STOPPER CABLE	1	
36	90119-06913	BOLT, WITH WASHER	2	
37	90119-06926	BOLT, WITH WASHER	2	
38	FJ0-61481-00	CABLE, STEERING	1	
39	EU0-61461-01	STUD, JOINT BALL	1	UR FOR JAPAN
	EU0-U1461-01	STUD, JOINT BALL	1	UR YMUS
40	EU0-61461-30	SHAFT, JOINT BALL	2	UR FOR JAPAN
	EU0-U1461-30	SHAFT, JOINT BALL	2	UR YMUS
41	95780-06300	NUT, FLANGE	1	
42	90699-36075	SPIRAL TUBE	1	UR FOR JAPAN
	90699-36U01	SPIRAL TUBE	1	UR YMUS
43	90600-91736	CLAMP	1	
44	90201-05925	WASHER, PLATE	1	
45	90267-48925	RIVET, BLIND	1	
46	90601-20006	NYLON CLIP 1	1	
47	FJ0-67578-00	PACKING, HOSE 2	2	
48	90600-91728	CLIP, NYLON 17	2	
49	97780-50116	SCREW, TAPPING	2	
50	EU0-67252-02	CABLE, THROTTLE 1	1	UR FOR JAPAN

D11

FIG. 23 CONTROL CABLE

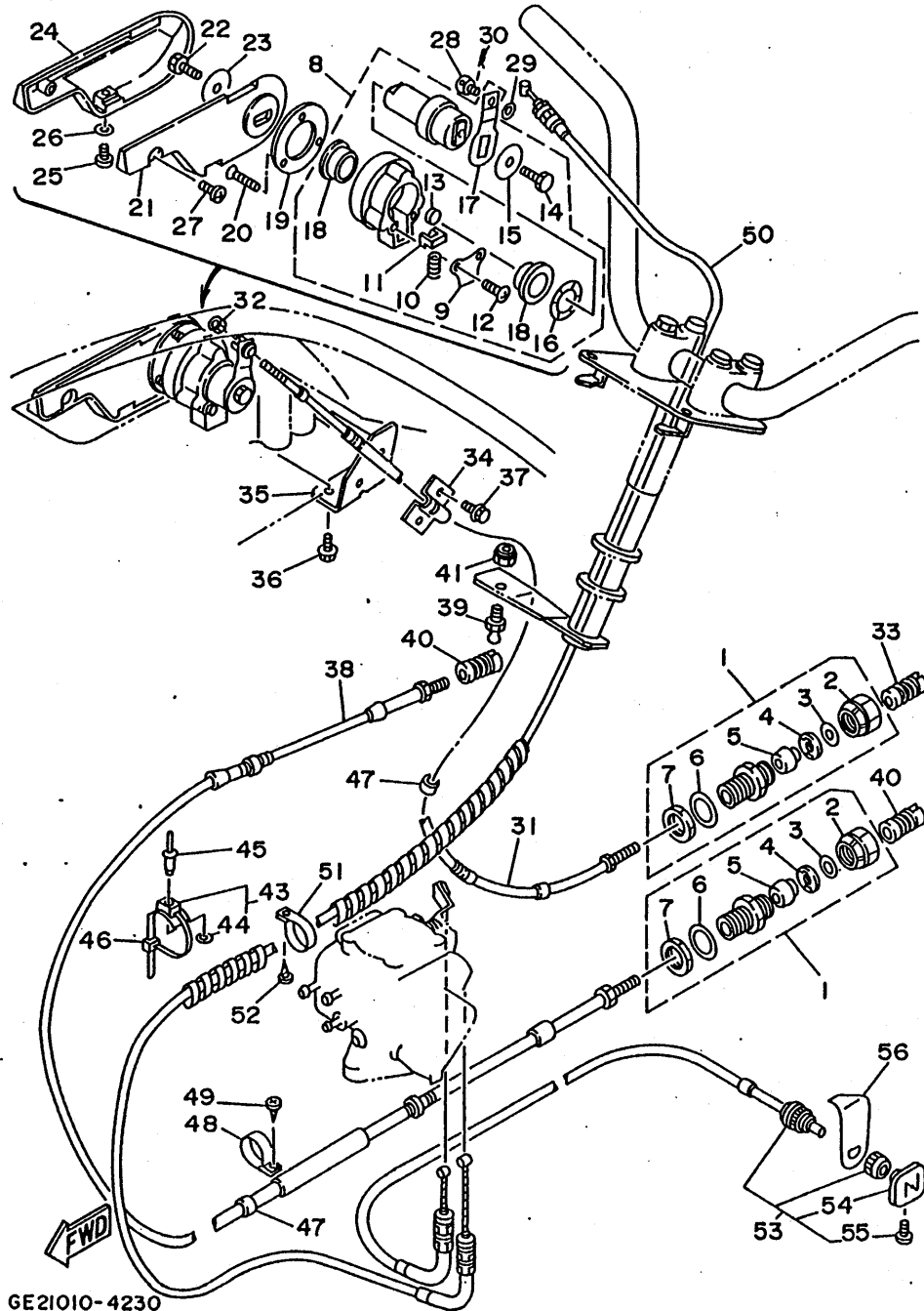

GE21010-4230

REF. NO.	PART NO.	DESCRIPTION	Q'TY	REMARKS
50	EU0-U7252-01	CABLE, THROTTLE 1	1	UR YMUS
51	90600-91728	CLIP, NYLON 17	1	
52	97780-50116	SCREW, TAPPING	1	
53	FJ0-67242-30	CABLE, CHOKE	1	UR FOR JAPAN
	GA9-U7242-30	CABLE, CHOKE	1	UR YMUS
54	EW2-67243-00	.KNOB	1	UR FOR JAPAN
	GA9-U724C-00	.KNOB	1	UR YMUS
55	90149-03930	.SCREW	1	UR FOR JAPAN
	GA9-U724D-00	.SCREW	1	UR YMUS
56	FJ0-67243-00	PLATE, CHOKE	1	

D12

FIG. 24 STEERING 1

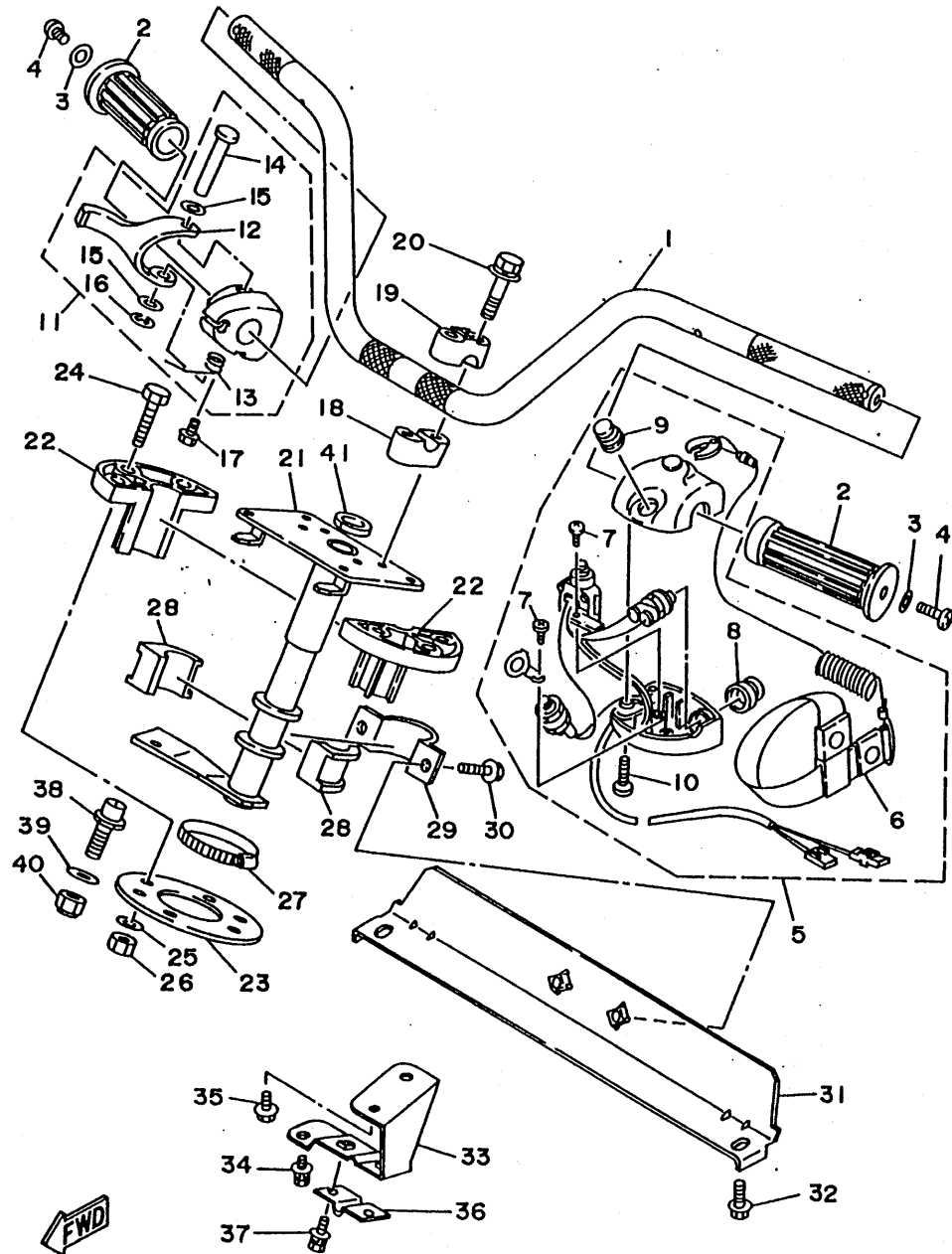

GE14100-5240

REF. NO.	PART NO.	DESCRIPTION	Q'TY	REMARKS
1	FJ0-61552-00	HANDLE	1	UR
	GA9-U1552-00	HANDLE	1	UR YMUS
2	EU0-26241-01	GRIP, HANDLE	2	
3	90201-05928	WASHER, PLATE	2	
4	90149-05959	SCREW	2	
5	FK7-68310-06	SWITCH BOX ASSY	1	
6	EW2-68348-00	.LANYARD, STOP SWITCH	1	
7	97880-03008	.SCREW, PAN HEAD	2	
8	FK7-68312-02	.STOP BUTTON COMP.	1	
9	FK7-68313-01	.START BUTTON COMP.	1	
10	98580-05525	.SCREW, PAN HEAD	2	
11	EW2-67250-00	THROTTLE LEVER ASSY	1	
12	EW2-67255-00	.LEVER, THROTTLE	1	
13	EW2-67256-00	.SPRING	1	
14	EW2-67257-00	.SHAFT	1	
15	EW2-67258-00	.WASHER	2	
16	EW2-67259-00	.E-RING	1	
17	90159-05900	SCREW, WITH WASHER	1	
18	EU0-23814-01	HOLDER, HANDLE LOWER	2	
19	EU0-23814-30	HOLDER, HANDLE UPPER	2	
20	90119-08925	BOLT, WITH WASHER	4	
21	FJ0-61541-01	COLUMN, STEERING	1	
22	EU0-61417-00	COLUMN, STEERING	2	
23	EU0-61439-30	SEAL, RUBBER	1	
24	97095-06030	BOLT	6	
25	92990-06200	WASHER, PLAIN	6	
26	95720-06300	NUT, SELF-LOCKING	6	
27	90601-14271	NYLON CLIP 1	1	UR

D13

FIG. 24 STEERING 1

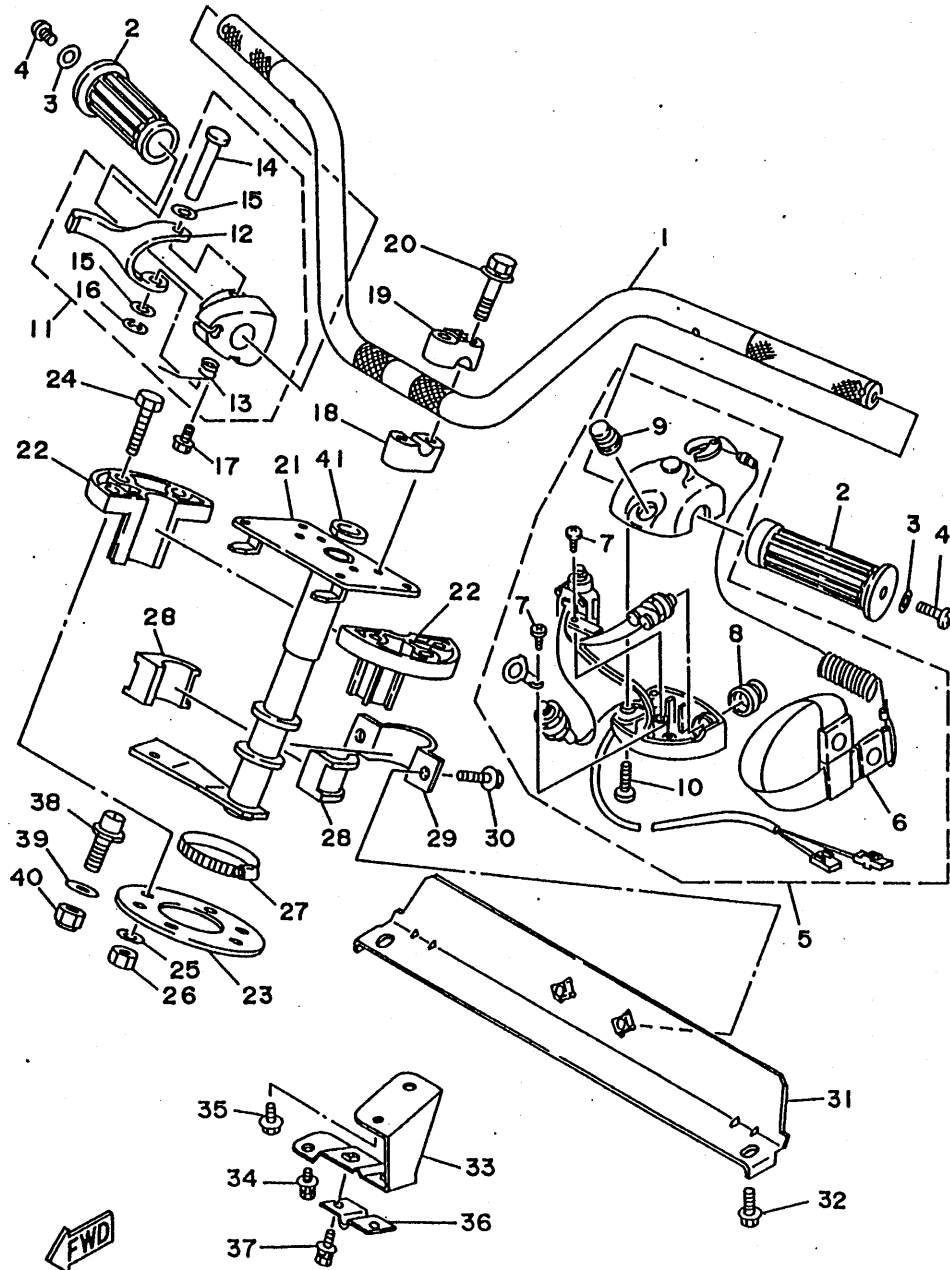

REF. NO.	PART NO.	DESCRIPTION	Q'TY	REMARKS
27	90601-142U6	NYLON CLIP 1	1	UR YMUS
28	8F3-23812-00	PLANE BEARING, STEERING	2	
29	EU0-61588-00	JOINT, BEARING	1	
30	90119-08903	BOLT, WITH WASHER	2	
31	FJ0-61433-00	BRACKET, BEARING	1	
32	90119-08903	BOLT, WITH WASHER	2	
33	GE1-61467-00	BRACKET, STOPPER CABLE	1	
34	90119-06926	BOLT, WITH WASHER	1	
35	90119-08903	BOLT, WITH WASHER	2	
36	GE1-61468-00	STOPPER CABLE	1	
37	90119-06926	BOLT, WITH WASHER	2	
38	EU0-61314-30	PIN, STOPPER	1	
39	92990-10200	WASHER, PLAIN	1	
40	95720-10300	NUT	1	
41	EU0-61469-00	PACKING, STEERING COLUMN	1	

GE14100-5240

D14

FIG. 25 STEERING 2

REF. NO.	PART NO.	DESCRIPTION	Q'TY	REMARKS
1	GE2-61421-00	PAD, STEERING	1	VIOLET SOLID 6
2	GE2-61421-10	PAD, STEERING	1	VIOLET SOLID 6
3	GE2-61421-20	PAD, STEERING	1	VIOLET SOLID 6
4	FJ0-61432-00	NUT	10	
5	90149-05981	SCREW	8	
6	90149-05982	SCREW	2	
7	90149-06947	SCREW	4	
8	90480-12905	GROMMET	1	
9	90201-06931	WASHER, PLATE	4	

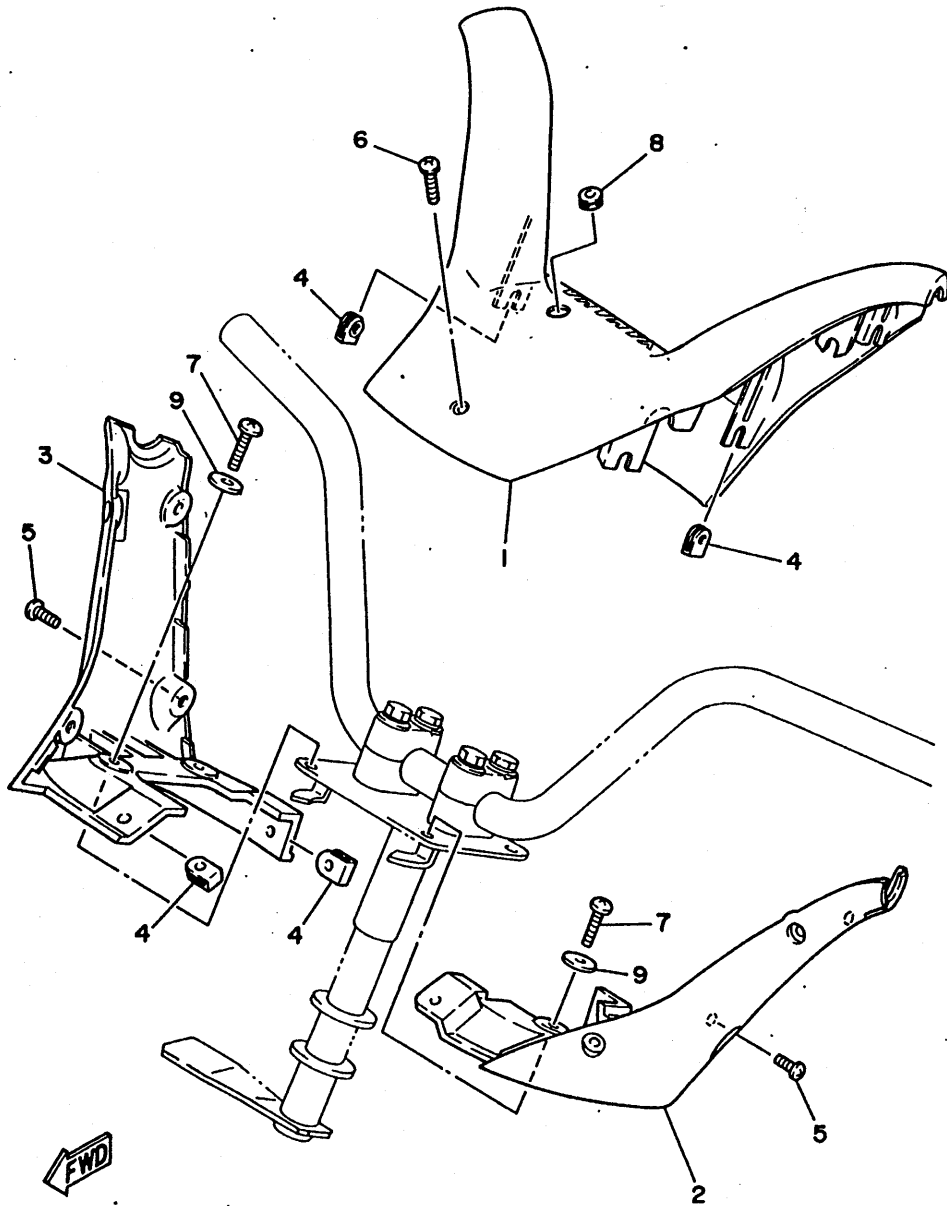

FJ0110-0250

D15

FIG. 26 GRAPHIC 1. TOOL (FOR USA)

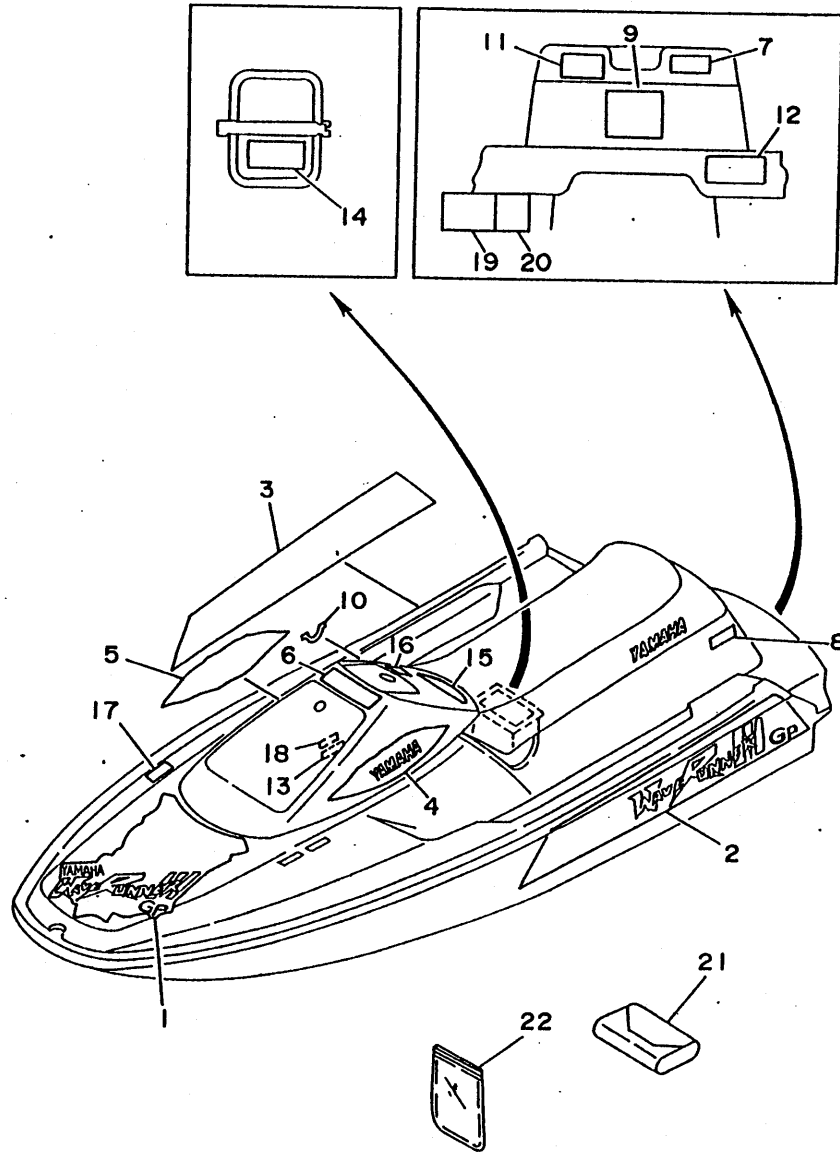

REF. NO.	PART NO.	DESCRIPTION	Q'TY	REMARKS
1	GE1-U4173-10	GRAPHIC A	1	
2	GE1-U417L-50	GRAPHIC B	1	
3	GE1-U417L-60	GRAPHIC B	1	
4	GE1-U417M-10	GRAPHIC C	1	
5	GE1-U417M-20	GRAPHIC C	1	
6	GE1-U4125-00	EMBLEM	1	
7	FJ0-6418H-00	LABEL, CAUTION (CLEAT)	1	
8	GDO-U419B-00	LABEL 1	1	
9	GDO-U418E-00	LABEL, USCG	1	
10	FJ0-6419C-00	LABEL 2	1	
11	GDO-U419D-00	LABEL 3	1	
12	GDO-U418G-00	LABEL, CAUTION (DRAIN)	1	
13	GA9-U418C-41	LABEL, CAUTION	1	
14	EU0-U418B-00	LABEL, CAUTION (BATTERY)	1	
15	GE1-6416C-20	LABEL, WARNING	1	
16	FJ0-64161-30	LABEL, WARNING	1	
17	GDO-U416B-00	LABEL, WARNING (FUEL)	1	
18	GA9-U416F-00	LABEL, WARNING	1	
19	GA9-U416G-00	LABEL, WARNING	1	
20	GA9-U418F-00	LABEL, RIDING	1	
21	EU0-28100-02	TOOL KIT	1	
22	EU0-65901-01	BAG, VINYL		



GEI4100-5260

E2

FIG. 27 GRAPHIC 2. TOOL (FOR AUSTRALIA, CANADA)

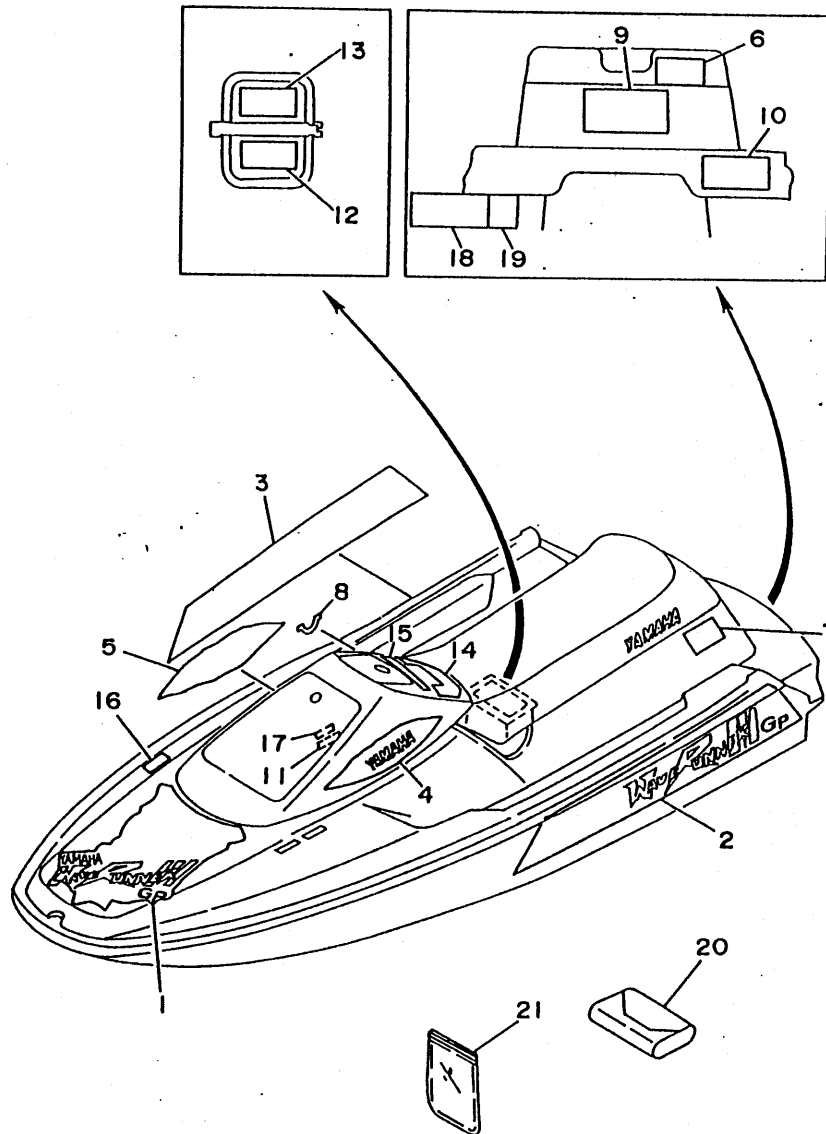

REF. NO.	PART NO.	DESCRIPTION	Q'TY	REMARKS
1	GE1-U4173-10	GRAPHIC A	1	
2	GE1-U417L-50	GRAPHIC B	1	
3	GE1-U417L-60	GRAPHIC B	1	
4	GE1-U417M-10	GRAPHIC C	1	
5	GE1-U417M-20	GRAPHIC C	1	
6	FJ0-6418H-10	LABEL, CAUTION (CLEAT)	1	
7	GDO-6419B-10	LABEL 1	1	
8	FJ0-6419C-00	LABEL 2	1	
9	GA7-6419D-20	LABEL 3	1	
10	GDO-6418G-10	LABEL, CAUTION (DRAIN)	1	
11	FJ0-6418J-A1	LABEL, CAUTION (OIL)	1	
12	EU0-U418B-00	LABEL, CAUTION (BATTERY)	1	
13	FJ0-64183-M0	LABEL, CAUTION	1	
14	FJ0-64161-73	LABEL, WARNING	1	
15	FJ0-64161-80	LABEL, WARNING	1	
16	GA7-6416B-20	LABEL, WARNING (FUEL)	1	
17	FJ0-64161-A0	LABEL, WARNING	1	
18	FJ0-64161-E0	LABEL, WARNING	1	
19	GA9-U418F-00	LABEL, RIDING	1	
20	EU0-28100-02	TOOL KIT	1	
21	EU0-65901-01	BAG, VINYL	1	



GE14100-5270

**E3**

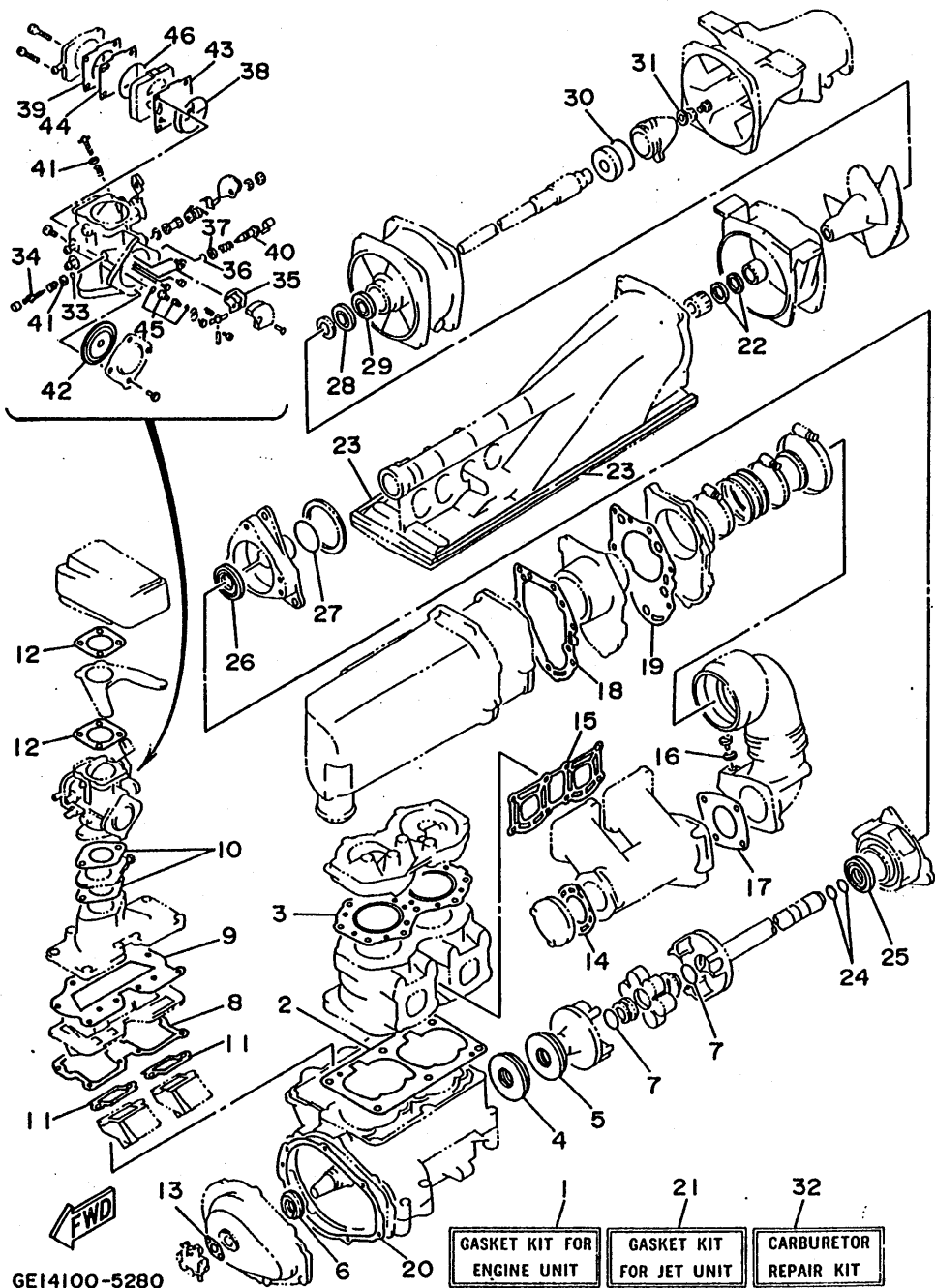

GE14100-5280

GASKET KIT FOR  
ENGINE UNIT

GASKET KIT FOR  
JET UNIT

CARBURETOR  
REPAIR KIT

FIG. 28 GASKET KIT

REF. NO.	PART NO.	DESCRIPTION	Q'TY	REMARKS
1	61X-W0001-01	GASKET KIT FOR ENGINE UNIT	1	
2	6M6-11351-A1	.GASKET, CYLINDER	1	
3	61X-11181-A0	.GASKET, CYLINDER HEAD 1	1	
4	93102-36M33	.OIL SEAL	1	
5	93101-36M46	.OIL SEAL	1	
6	93103-32M01	.OIL SEAL	1	
7	93210-30M31	.O-RING	2	FOR PREV. MODEL ( ~ '94)
8	61X-13566-A1	.GASKET	1	
9	61X-13563-A1	.GASKET	1	
10	6M6-13556-A1	.GASKET, MANIFOLD	2	
11	61X-13621-A0	.GASKET, VALVE SEAT	2	
12	6M6-13674-A1	.GASKET, AIR COOLER COVER 1	2	
13	6R8-13116-A0	.GASKET, PUMP CASE	1	
14	6M6-14739-A1	.GASKET, MUFFLER DAMPER 1	2	
15	61X-14613-A0	.GASKET, EXHAUST PIPE	1	
16	90430-08020	.GASKET	1	
17	6R7-14749-A0	.GASKET, MUFFLER DAMPER 2	1	
18	6R7-14755-A0	.GASKET, SILENCER	1	
19	6R7-41114-A0	.GASKET, EXHAUST OUTER COVER	1	
20	6M6-81365-A0	.GASKET, HOLE COVER	1	
21	6R8-W0001-23	GASKET KIT FOR JET UNIT	1	
22	93102-18M35	.OIL SEAL	2	
23	6R8-51367-01	.FELT, PACKING	2	
24	93210-17MA4	.O-RING	2	
25	93101-25M55	.OIL SEAL	1	
26	93101-25M56	.OIL SEAL	1	
27	93210-35M72	.O-RING	1	
28	93102-25M34	.OIL SEAL	1	



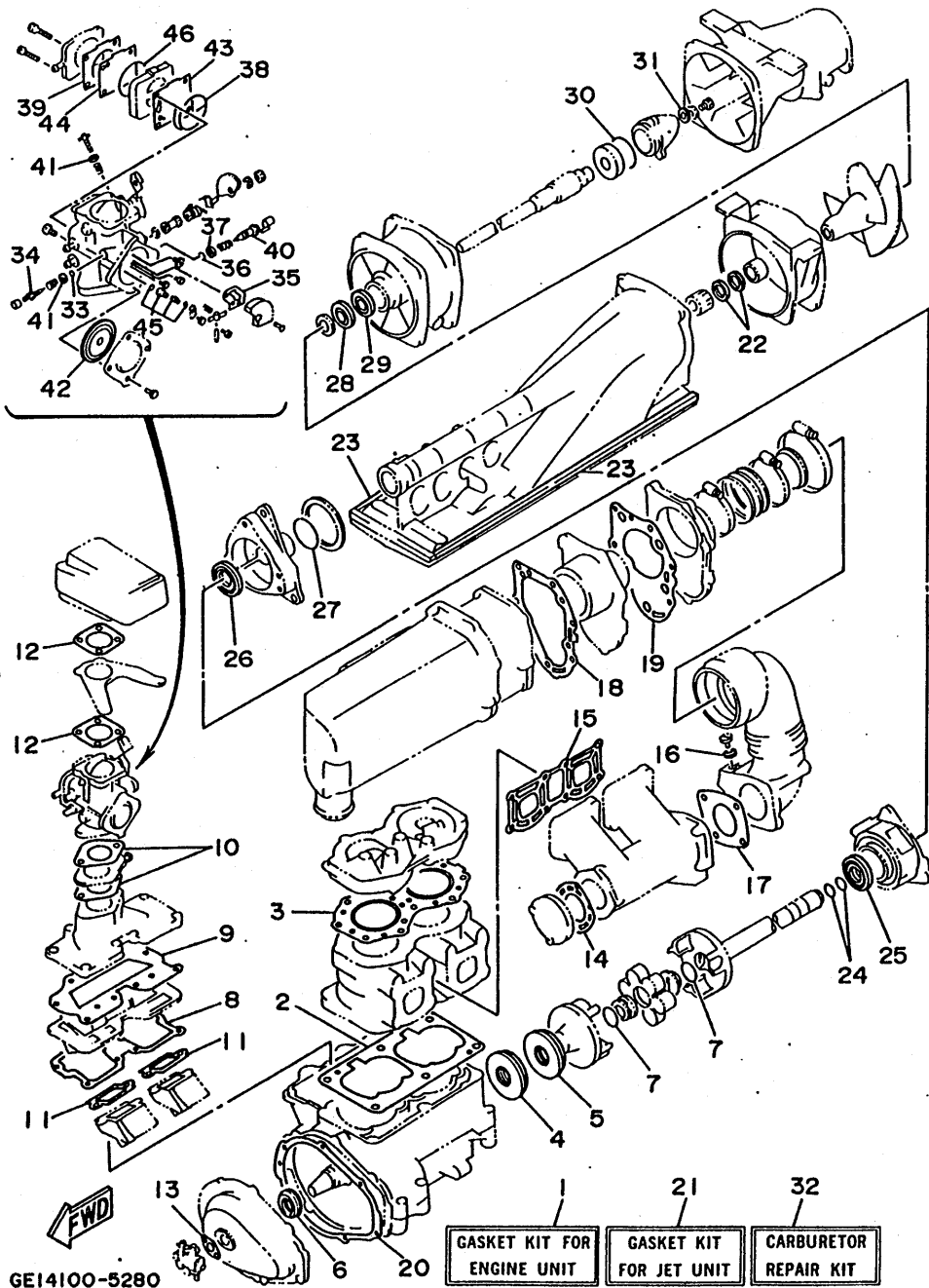

GE14100-5280

FIG. 28 GASKET KIT

REF. NO.	PART NO.	DESCRIPTION	Q'TY	REMARKS
29	93101-25M50	.OIL SEAL	1	
30	93210-46M16	.O-RING	1	
31	90430-06M03	.GASKET	1	
32	6M6-W0093-12	CARBURETOR REPAIR KIT	1	
33	6K8-14562-00	.O-RING	1	
34	6K8-14946-10	.PLATE, NEEDLE FITTING	1	
35	6K8-14536-11	.GASKET	1	
36	583-14561-00	.O-RING	1	
37	6K8-14537-00	.GASKET	1	
38	6K8-14564-00	.O-RING	1	
39	6K8-24431-20	.GASKET, FUEL PUMP 1	1	
40	6K8-14923-10	.SCREW, PILOT	1	
41	6K8-14559-00	.WASHER	2	
42	6R7-14541-00	.DIAPHRAGM, PUMP	1	
43	6K8-24411-20	.DIAPHRAGM	1	
44	6K8-24421-10	.VALVE, CHECK	1	
45	61X-14916-15	.NEEDLE	1	
46	6K8-14563-00	.O-RING	1	

**E5**

NUMERICAL INDEX

PART NO.	GRID NO.	PART NO.	GRID NO.	PART NO.	GRID NO.	PART NO.	GRID NO.	PART NO.	GRID NO.	PART NO.	GRID NO.
J56-H7197-00	B-12	EU0-U7252-01	D-12	61X-13563-A1	E- 4	6K8-14562-00	B- 7	6K8-24411-20	E- 5	6R8-51311-01-94	B-13
EU0-U1461-01	D-11	EU0-U7354-00-01	B- 3	61X-13566-A1	B- 5		E- 5	6R7-24412-01	B- 7	6R8-51312-00-94	B-14
EU0-U1461-30	D-11	EU0-U7354-00-03	B- 3		E- 4	6K8-14563-00	B- 8	6M6-24413-00	B- 8	6R8-51313-02-5B	B-14
	D-11	EU0-U7354-00-05	B- 3	61X-13610-01	B- 5		E- 5	6K8-24421-10	B- 8	6R8-51314-00-5B	C- 2
EU0-U1468-00	D-11	EU0-U7354-00-10	B- 3	61X-13621-A0	B- 5	6K8-14564-00	B- 8		E- 5	6R7-51315-00-94	B-14
GA9-U149C-01	D-11	EU0-U7354-00-20	B- 3		E- 4		E- 5	6K8-24431-20	B- 8	6R8-51318-00-5B	B-14
GA9-U1552-00	D-13	GA9-U7525-00	D- 8	61X-13641-01-94	B- 5	6R7-14569-00	B- 7		E- 5	62E-51321-00	B-14
GA9-U213B-00	D- 2	GE1-U7550-00	D- 8	6M6-13674-A1	B- 6	6K8-14579-00	B- 7	6K8-24452-10	B- 8	6R8-51323-03	B-13
GA9-U213C-00	D- 2	GA9-U7555-00	D- 8		E- 4	6K8-14589-00	B- 8	6K8-24500-02	B-12	6R7-51326-00-94	B-14
GE1-U251B-31	C-14	EU0-U756E-00	D- 4	3G2-14231-23-A0	B- 7	6K8-14591-10	B- 7	6K8-24524-10	B-12	62G-51333-00-5B	B-13
GE1-U251C-31	C-14	EU0-U7593-30	D- 6	830-14231-23	B- 7	6R7-14596-01	B- 7	6K8-24560-10	B-12	6R8-51345-00	C- 2
GE1-U251C-41	C-14	EW2-U7593-00	D- 8	61L-14243-00	B- 5	61X-14613-A0	B-10	1L9-24741-00	D- 4	6R8-51348-00-5B	B-13
GE1-U251F-30	C-14	GA9-U7711-00	D- 6	6R7-14253-00	B- 8		E- 4	EU0-26241-01	D-13	6R8-51367-01	B-13
GE1-U2512-30	C-14	GA9-U7844-00	D- 7	6R7-14255-00	B- 6	61L-14615-00	B-11	278-27114-00	D- 4		E- 4
GE1-U2512-40	C-14	EU0-U7869-00	D- 7	61X-14283-01	B- 5	61L-14625-00	B-11	EU0-28100-02	E- 2	6R8-51381-01	B-13
GE1-U2519-30	C-14	GA9-U8211-C1	C- 7	6M6-14284-00-98	B- 5	62G-14711-00-9M	B-10		E- 3	6R8-51384-00	C-13
GE1-U370B-00	D- 4	GA9-U8212-00	C- 7	6R8-14284-00-98	B- 5	61L-14712-00-9M	B-10	6E0-28193-00-94	B- 3	61L-5169A-00	B- 5
GE1-U371A-00	D- 4	6R8-W0001-23	E- 4	61X-14301-01	B- 7	6M6-14718-01-9M	B-10	626-28193-01-94	B- 3	EU0-61314-30	D-14
GE1-U4125-00	E- 2	61X-W0001-01	E- 4	6K8-14435-00	B- 5	6R7-14721-00-9M	B-10	6R7-41113-00-9M	B-11	FJO-61341-01	D-10
GDO-U416B-00	E- 2	61X-W0004-00	B- 5	6M6-14451-00	B- 6	6M6-14739-A1	B-10	6R7-41114-A0	B-11	FJO-61342-00	D-10
GA9-U416F-00	E- 2	62G-W0090-01-4D	B- 2	6K8-14471-00	B- 7		E- 4		E- 4	FJO-61343-00	D-10
GA9-U416G-00	E- 2	62G-W0090-11-4D	B- 2	6K8-14481-10	B- 8	6R7-14749-A0	B-10	6R7-42316-00	B-14	FJO-61344-00	D-10
GE1-U417L-50	E- 2	6M6-W0093-12	E- 5	6H1-14485-00	B- 6		E- 4	6R8-42316-00	C- 2	FJO-61345-00	D-10
	E- 3	EU0-W6783-30	D- 6	6R7-14485-00	B- 2	6R8-14752-00	B-11	6R8-44121-00	C- 2	FJO-61346-00	D-10
GE1-U417L-60	E- 2	61X-11111-00-94	B- 2		B-11	61V-14752-00	B-11	6R8-44125-00	C- 2	FJO-61347-00	D-10
	E- 3	61X-11181-A0	B- 2	6K8-14503-02	B- 7	6R7-14753-00-9M	B-11	6R8-44137-00	C- 2	FJO-61348-01	D-10
GE1-U417M-10	E- 2		E- 4	6M6-14503-00	B- 7	6R7-14755-A0	B-11	6R8-44184-00	C- 2	FJO-61349-00	D-10
	E- 3	61X-11311-00-94	B- 2	6K8-14521-10	B- 7		E- 4	6M6-44517-00-5B	B- 3	FJO-61351-00	D-10
GE1-U417M-20	E- 2	6E5-11325-00	B- 2	6M6-14521-00	B- 7	6M6-14771-00-94	B-11	6R8-44532-00	B- 2	FJO-61352-00	D-10
	E- 3	6M6-11351-A1	B- 2	6K8-14523-11	B- 7	6R7-14785-00-9M	B-11	663-45119-00	B- 5	FJO-61353-00	D-10
GE1-U4173-10	E- 2		E- 4	6K8-14527-11	B- 7	61X-14916-15	B- 7	6K8-45127-00	B-13		D-10
	E- 3	6E5-11372-00	B- 5	6M6-14527-02-4D	B- 5		E- 5	6R8-45318-00	B-13	FJO-61354-00	D-10
EU0-U418B-00	E- 2	6M6-11400-01	B- 4	6K8-14531-00	B- 8	6K8-14923-10	E- 5	62G-45331-00-94	B-13	EU0-61417-00	D-13
	E- 3	61X-11603-00	B- 4	6K8-14533-00	B- 8	6M6-14923-10	B- 8	61X-45332-01-9M	B-13	GE2-61421-00	D-15
GA9-U418C-41	E- 2	61X-11604-00	B- 4	6K8-14534-10	B- 7	6K8-14926-10	B- 7	61L-45378-00	B-13	GE2-61421-10	D-15
GDO-U418E-00	E- 2	61X-11605-00	B- 4	6K8-14536-11	B- 7	6K8-14930-00	B- 7	6R8-45511-00	B-14	GE2-61421-20	D-15
GA9-U418F-00	E- 2	61X-11631-00-93	B- 4		E- 5	6K8-14946-10	B- 7	6M6-45526-00	B- 4	FJO-61432-00	D-15
	E- 3	61X-11633-00	B- 4	6K8-14537-00	B- 8		E- 5	61X-4581J-00	B- 4	FJO-61433-00	D-14
GDO-U418G-00	E- 2	61X-11635-00	B- 4		E- 5	61X-15100-00-94	B- 2	6M6-45813-20-9M	B- 4	EU0-61435-00	D-10
GDO-U419B-00	E- 2	61X-11636-00	B- 4	6R7-14541-00	B- 8	6R7-15761-00	B-11	6M6-45813-30-9M	B- 4	EU0-61438-00	D-10
GDO-U419D-00	E- 2	6R8-13116-A0	B- 9		E- 5	6R7-21415-00-94	B- 2	6K8-51129-00	B- 2	EU0-61439-30	D-13
GA9-U4742-00	C-11		E- 4	6R7-14542-00	B- 8	6R7-21425-00-94	B- 2		B-10	EU0-61446-00	D-10
GA9-U516A-02-P3	C- 9	6R3-13183-00	B- 9	6K8-14547-01	B- 7	8F3-23812-00	D-14		B-10	EU0-61461-01	D-11
GA9-U5162-00	C- 9	61X-13200-10	B- 9	6K8-14556-10	B- 7	EU0-23814-01	D-13		B-14	EU0-61461-30	D-11
GA9-U517B-00-P3	C- 9	61X-13555-01-94	B- 5	6K8-14559-00	B- 7	EU0-23814-30	D-13	6K8-51141-00	C-12		D-11
GA9-U724C-00	D-12	6M6-13556-A1	B- 5		E- 5	6R3-24377-00	B- 9	6M6-51142-00	D- 9	FJO-61467-00	D-11
GA9-U724D-00	D-12		E- 4	583-14561-00	B- 8	650-24378-00	B- 5	6R8-51161-00	C-12	GE1-61467-00	D-14
GA9-U7242-30	D-12	61X-13563-A1	B- 5		E- 5	6K8-24411-20	B- 8	6K8-51162-00	C-12	EU0-61468-00	D-11

NUMERICAL INDEX

PART NO.	GRID NO.	PART NO.	GRID NO.	PART NO.	GRID NO.	PART NO.	GRID NO.	PART NO.	GRID NO.	PART NO.	GRID NO.
GE1-61468-00	D-14	EU0-62694-00	D-10	FJO-65902-01	C-11	FJO-67753-01	D- 5	6M6-81830-00	C- 4	90119-06902	D- 4
EU0-61469-00	D-14	6R8-62695-00	B-14	FJO-65911-00	C-11	FJO-67754-00	D- 5	6M6-81840-10	C- 4	90119-06913	C- 9
FJO-61481-00	D-11	FJO-62731-01	B-15	EW2-65912-30	D- 4	FJO-67755-00	D- 5	11H-81844-00	C- 4		D-11
EU0-61486-00	D-10	FJO-62840-01	C- 9	EW2-65913-00	D- 4	FJO-67757-01	D- 5	6M6-81844-00	C- 5	90119-06924	D- 5
FJO-61491-00	D-11	FJO-62843-00	C- 9	FJO-65913-01	C-11	FJO-67766-00	D- 5	26H-81847-00	C- 4	90119-06926	D-11
FJO-61541-01	D-13	FJO-62884-00	C- 9	EW2-65920-00	D- 4	EU0-67767-30	B-12	6M6-81850-00	C- 4		D-14
FJO-61552-00	D-13	FJO-62891-00	C- 9	FJO-65921-01	C-11	EU0-67777-03	D- 6	6M6-81921-00	C- 5		D-14
EU0-61588-00	D-14	FJO-62892-30	C- 9	FJO-67242-30	D-12	FJO-67777-00	D- 6	6G1-81941-10	C- 5	90119-06929	B-15
FJO-61638-00	C-11	GE2-6351C-10	C-14	EW2-67243-00	D-12	FN8-67816-00	B-12	6M6-81952-01	C- 5	90119-06930	B-15
FJO-61639-00	C-11	GE2-6351C-20	C-14	FJO-67243-00	D-12	EU0-67817-00	B-12	6M6-81960-A0	C- 5	90119-08M19	B- 2
EU0-61651-30	C-14	GE2-6351H-00	C-14	GDO-67249-00-05	B-15	EU0-67831-31	D- 6	EU0-82110-77	C- 7	90119-08M55	B- 2
EU0-61652-00	C-14	GE2-6351J-10	C-14	GDO-67249-00-10	B-15	EU0-67832-00	D- 6	6M6-82117-01	C- 6	90119-08M73	B-10
GE2-6212B-10	D- 2	GE2-6351J-20	C-14	EW2-67250-00	D-13	EU0-67834-00	D- 6	6R8-82117-11	C- 6	90119-08038	B- 3
GE2-6212B-20	D- 2	GE2-6351K-11	C-15	EU0-67252-02	D-11	EU0-67835-00	D- 6	6R8-82117-21	C- 6	90119-08903	D- 6
GE2-6212D-00	D- 2	GE2-6351K-21	C-15	EW2-67255-00	D-13	FJO-67840-00	D- 5	6K8-82150-01	C- 5		D-14
	D- 2	GE2-63581-01	C-14	EW2-67256-00	D-13	FJO-67841-00	D- 5	6G1-82151-00	C- 5		D-14
FJO-62127-00	D- 2	GE2-6370B-00	D- 4	EW2-67257-00	D-13	FJO-67844-00	D- 7	6R8-82361-00	C- 5		D-14
FJO-62135-10	D- 2	GE2-6371A-00	D- 4	EW2-67258-00	D-13	EU0-67856-00	B-12	62E-82371-10	C- 5	90119-08904	B- 3
FJO-62135-20	D- 2	FJO-63771-30	D- 4	EW2-67259-00	D-13	FJO-67856-30	B-12	6R8-82553-01	C- 6	90119-08907	B-15
FJO-62136-10	D- 2	FJO-63784-00	D- 4	EU0-67267-00	D-10	FJO-67856-40	C- 7	6R8-82560-00	C- 6		C- 6
FJO-62136-20	D- 3	FJO-63850-31	D- 4	EU0-67324-00	B- 3	EU0-67869-00	D- 6	6R7-83623-40	C- 5	90119-08916	D- 6
FJO-62149-00	D- 3	GA7-6416B-20	E- 3	EU0-67354-00-01	B- 3	FJO-68204-02	C- 7	6R7-83623-50	C- 5	90119-08925	D-13
FJO-62159-00	D- 3	GE1-6416C-20	E- 2	EU0-67354-00-03	B- 3	FJO-68211-00	C- 7	61L-83623-00	C- 5	90119-10M07	B- 2
FJO-62151-00	D- 3	FJO-64161-A0	E- 3	EU0-67354-00-05	B- 3	FJO-68212-00	C- 7	6R8-85515-00	C- 3	90119-10M56	B- 2
EU0-62155-00	D- 3	FJO-64161-E0	E- 3	EU0-67354-00-10	B- 3	FJO-68221-00	C- 7	6M6-8552A-01-98	C- 5	90119-10M72	B-11
EU0-62156-32	D- 3	FJO-64161-30	E- 2	EU0-67354-00-20	B- 3	FJO-68221-30	C- 7	6M6-8552E-00	C- 5	90119-10906	B-15
FJO-62156-00	D- 3	FJO-64161-73	E- 3	FJO-67525-00	D- 8	FJO-68221-40	C- 7	6M6-85520-00	C- 3	90122-05909	C- 7
FJO-62158-00	D- 5	FJO-64161-80	E- 3	GE2-67550-00	D- 8	FJO-68221-50	C- 7	6M6-85533-00	C- 3	90149-03930	D-12
FN8-6224E-00	D- 2	GDO-6418G-10	E- 3	FJO-67555-00	D- 8	FJO-68222-01	C- 7	61X-85540-00	C- 5	90149-05901	D- 2
FN8-6224F-01	D- 2	FJO-6418H-00	E- 2	FJO-67565-01	D- 8	FJO-68228-00	C- 7	6R7-85550-00	C- 3		D- 2
EU0-62241-00	D- 2	FJO-6418H-10	E- 3	GA9-67565-00	D- 8	FJO-68229-00	C- 7	6R8-85560-00	C- 3	90149-05933	C-14
	D- 2	FJO-6418J-A1	E- 3	EU0-67569-02	D- 4	FJO-68242-00	C- 7	6R8-85570-10	C- 5	90149-05934	C-14
EU0-62241-30	D- 2	FJO-64183-M0	E- 3	FJO-67569-00	D- 8	FK7-68310-06	D-13	6M6-85580-00	C- 3	90149-05935	C-14
	D- 2	FJO-64189-01	D- 5	FJO-67577-02	D- 8	FK7-68312-02	D-13	90101-06M04	B-14	90149-05959	D-13
	D-10	GDO-6419B-10	E- 3	FJO-67578-00	C-12	FK7-68313-01	D-13	90105-05M46	B- 5	90149-05966	C-11
EU0-62280-00	C-12	FJO-6419C-00	E- 2		D- 8	EW2-68348-00	D-13	90105-05M53	B- 5	90149-05981	D-15
EU0-62282-00	C-12		E- 3		D-11	GE1-6889B-00	B-15	90105-10M45	B-11	90149-05982	D-15
EU0-62283-00	C-12	GA7-6419D-20	E- 3	EU0-67593-31	D- 6	6K8-7610K-01	C-12	90105-10M49	B-11	90149-05984	C- 7
EU0-62285-01	C-12	FJO-64742-00	C-11	FJO-67593-00	D- 8	6M6-8132W-00	C- 5	90109-08M56	B- 2	90149-06947	D-15
GE2-62513-30	C-14	GA9-6516C-30	C- 9	EU0-67613-00	C-12	6M6-81337-00-4D	C- 3	90109-10M44	C- 3	90149-08993	D- 4
GE2-62513-40	C-14	FJO-65163-11	C- 9	FJO-67618-00	C-12	6R8-81337-00-9M	C- 3	90109-10M47	C- 3	90159-05900	D- 3
GE2-62574-30	C-14	FJO-65163-21	C- 9	FJO-67711-01	D- 6	6M6-81365-A0	C- 3	90116-08M14	B- 5		D-13
GE2-62574-40	C-14	FJO-65172-00	C- 9	FJO-67713-00	D- 6		E- 4	90119-05912	D- 8	90159-06901	C- 9
FJO-62663-00	C- 9	FJO-65173-00	C- 9	FJO-67714-00	D- 6	6M6-81800-10	C- 4	90119-06MA1	B-11		C- 9
FJO-62663-09	C-11	FJO-65174-00	C- 9	FJO-67716-00	D- 6	3AJ-81809-00	C- 4	90119-06900	D- 4		D- 8
FJO-62664-00	D- 4	EU0-65772-30	D- 8	FJO-6773D-00	B-12	6M6-81820-00	C- 4	90119-06901	C-11	90170-22M11	B-12
FJO-62665-00	C- 9	EU0-65901-01	E- 2	FJO-67751-00	D- 5	6M6-81826-00	C- 4		C-12	90170-22187	C- 9
62G-62693-00	B-14		E- 3	FJO-67752-00	D- 5	6M6-8183E-00	C- 4	90119-06902	C- 9	90179-05924	C-14

NUMERICAL INDEX

PART NO.	GRID NO.	PART NO.	GRID NO.	PART NO.	GRID NO.	PART NO.	GRID NO.	PART NO.	GRID NO.	PART NO.	GRID NO.
90179-06947	B-15	90430-06M03	E- 5	90465-11M10	B-12	90601-20005	D- 2	92990-06600	B-14	93306-205U6	B-13
90179-08927	D- 2	90430-08020	B-10		B-13	90601-20006	B-12		C- 2	93306-307U1	B- 4
90179-10925	B-15		E- 4		C- 7		C- 8		C- 3	93310-320U0	B- 4
90201-05925	B-12	90430-13909	C-12		D- 3		C- 8		C- 3	93430-47M04	B-13
	C- 8		D- 8		D- 5		D-11		C- 3	93440-80023	B- 4
	D- 3	90445-07M19	B- 2		D- 5	90601-20008	C- 8		C- 4	93450-21053	B- 4
	D-11	90445-09M21	B-13	90465-12M53	B- 9		D- 3		C- 5	93603-10049	B- 2
90201-05928	D-13	90445-09901	D- 5		B-10		D- 3		C- 5	93604-07141	B- 2
90201-06M31	B-14	90445-09905	D- 3		B-10		D- 5	92990-08100	B- 7	93606-12019	B- 2
	C- 2	90445-10M30	B-12		C- 3	90601-20009	C- 7	92990-08200	D- 4		B-13
90201-065F3	D- 5	90445-10M37	B-12	90465-13M11	C- 6	90601-31402	C- 7	92990-08600	B- 5		B-14
90201-06931	C-14	90445-10M38	B-12		C-12	90604-80757	D- 8		B-10		C- 3
	D-15	90445-10M45	B-12		C-12	90604-80758	D- 8		B-10	94701-00195	C- 5
90201-08103	C-11	90445-10M48	B- 5		C-13	90604-80759	C-12		C- 4	95380-05800	B-14
90201-20M04	B- 4	90445-10M54	B-12	90467-06016	B- 2	90604-80760	C-12		C- 4		C-14
90201-24M02	B- 4	90445-11M40	B- 9	90467-08M10	B- 9	90656-54U01	C-11		C- 5	95380-06700	B-14
90209-20M20	B-14	90445-11M41	B- 9	90467-11019	D- 5	90669-03005	D- 2	92990-10200	D-14		C- 4
90267-40935	D- 6	90445-11900	D- 6	90467-11044	D- 6	90669-03008	D- 2	92995-06100	C- 4	95380-08600	B- 5
90267-489U1	B-12	90445-14M07	D- 8	90480-06M43	C- 5	90699-36U01	D-11		C- 6	95380-08700	B- 7
90267-489U8	C-14	90445-14M09	C-12	90480-12905	D-15	90699-36075	D-11	92995-08600	B-13	95720-05300	C- 7
90267-48925	B-12	90445-14M10	C-12	90480-21904	D- 6	91490-16010	D- 6		B-15		C- 7
	C- 8	90445-14M11	C-12	90501-14M73	C- 4	91490-20015	D-11		C- 2		C- 9
	D- 3	90445-14M12	D- 8	90506-16M31	C- 2	91790-05040	D- 6		C- 2		C- 9
	D-11	90445-14M14	B-10	90600-91728	C-12	92990-04600	B-12	93101-25M50	B-14		C-10
90267-48938	B-12	90445-14M24	B-10		D-11	92990-05200	B-14		E- 5		C-11
90267-48950	D- 2	90445-149U2	C-12		D-12		C- 7	93101-25M55	B-13		C-12
	D- 2	90445-149U3	C-12	90600-91730	D- 8		C- 7		E- 4		D- 3
90269-06916	D- 4	90446-07M14	B- 9	90600-91736	B-12		C- 9	93101-25M56	B-13		D- 5
90280-16053	C- 3	90446-07M17	B- 9		C- 8		C-10		E- 4	95720-06300	C- 9
90338-12081	C-10	90446-07M35	B- 9		D- 3		C-11	93101-36M46	B- 4		C-11
	C-11	90446-07M36	B- 9		D-11		C-12		E- 4		C-14
	C-11	90446-09906	D- 5	90601-110UC	D- 8		C-14	93102-18M35	B-13		D- 4
90340-08M04	B-10	90446-11900	D- 5	90601-11062	D- 6		D- 3		E- 4		D- 5
90380-12M29	B- 2	90446-20M24	B-10		B-10	92990-05600	D- 8	93102-25M34	B-14		D-13
	C- 3	90450-14M05	B-10	90601-115UB	D- 8		D- 5		E- 4	95720-08300	C-11
90387-06M05	B- 9	90460-25M09	C-12	90601-11583	D- 8		D- 6	93102-36M33	B- 4		D- 4
	B-10	90460-58M12	B-11	90601-142U6	D-14		D-10		E- 4	95720-10300	D-14
	B-10	90460-70M16	B-11	90601-14271	D-13	92990-06200	C- 9	93103-32M01	B- 4	95780-06300	D-11
	C- 3	90460-90M11	B-11	90601-155U4	D- 7		D- 4		E- 4	97013-06035	B- 5
90387-06M24	C- 2	90464-06M29	C- 5	90601-15573	D- 7		D-11	93210-17MA4	B-13	97013-08025	B-10
90387-06M30	C- 2	90464-10M38	B- 5	90601-162U5	C- 8		D-13		E- 4	97080-06018	D-10
90387-06M70	B-13	90465-08M33	C-10		C-10	92990-06600	D- 6	93210-30M31	B- 5		D-10
90387-08M07	C- 2	90465-08M37	B- 9	90601-16274	C- 7		B- 9	93210-35M72	B-13	97095-06012	B-14
90387-08M08	B-15	90465-08028	C- 5		D- 6		B- 9		E- 4		C- 2
	C- 2	90465-11M10	B- 5	90601-168U7	D- 8		B-11	93210-46M16	B-14	97095-06016	B-11
90387-08M11	C- 2		B- 9	90601-16875	D- 8		B-11		E- 5		B-11
90387-08906	D- 6		B-10	90601-200U1	D- 2		B-13	93305-30601	B- 4		B-14
90430-06M03	B-14		B-12	90601-200U2	C- 7		B-14	93306-205U0	B-14		C- 6

NUMERICAL INDEX

PART NO.	GRID NO.	PART NO.	GRID NO.	PART NO.	GRID NO.	PART NO.	GRID NO.	PART NO.	GRID NO.
97095-06018	B-13	98780-04015	B- 2						
97095-06025	C- 3	98780-05012	B-14						
97095-06030	D-13	98780-05016	C- 9						
97095-06035	B- 9	98780-05018	D- 5						
	B- 9	98780-05025	D-10						
	C- 3	98880-05100	D-11						
97313-08012	C- 5								
97313-08035	B-10								
	C- 4								
97313-08040	C- 4								
97395-08018	B-15								
	C- 2								
97395-08025	B-13								
	C- 2								
97513-10535	B- 2								
97513-10570	B- 2								
97513-10580	B- 2								
97595-06520	B- 6								
	B-10								
	B-10								
	B-13								
97595-06525	B-10								
	B-13								
97780-40116	C- 7								
97780-50116	C-12								
	D- 2								
	D- 2								
	D- 2								
	D-10								
	D-11								
	D-12								
97780-60525	C- 5								
97880-03008	D-13								
97880-06030	C- 5								
97902-04122	C- 3								
97902-05125	C- 3								
97980-05330	B- 7								
98580-04008	C- 3								
98580-04010	B-12								
98580-05012	D-10								
	D-10								
98580-05016	B- 6								
	C-10								
98580-05020	C-12								
98580-05525	D-13								
98580-06016	C- 3								
	C- 5								
98580-06020	C- 9								

