

YAMAHA

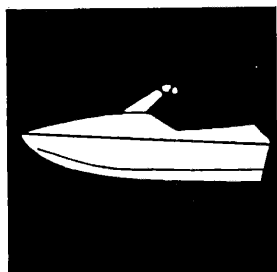

**PARTS
CATALOGUE**

WaveVenture
WVT700BV (GT33)

YAMAHA
GENUINE
Parts & Accessories

17GT3-100E1

FOREWORD

This Parts Catalogue is related to the parts for the model(s) in the below frame. When you are ordering replacement parts, please refer to this Parts Catalogue and quote both part numbers and part names correctly.

WVT700BV(GT33)

1. Modifications or additions which have been made after issue of the Parts Catalogue will be announced in the Yamaha Parts News.
It is advisable that you make necessary corrections to the Parts Catalogue according to the Yamaha Parts News.

2. Abbreviations
The following abbreviations are used in this Parts Catalogue.

"UR" Use specified parts number.

"UN" Use as many as needed.

"AP" Alternate Parts

"UM" Local Made (Parts need to be ordered locally)

"F#" Frame No. (Applicable machine No.)

3. Parts, which are to be supplied in an assembly, are listed with a dot(.) in front of the part name as shown below.
The numeral appearing to the right of each component part indicates the quantity of parts for each assembly unit.

EXAMPLE

PART NO.	DESCRIPTION	Q'TY	REMARKS
EU0-62280-00	DRAIN PLUG ASSY	2	
EU0-62282-00	.PLUG,DRAIN	1	

4. Applicable Serial No. and Color Code

① Hull Serial No.: (GT33) GT3-600101~

② Engine Serial NO.: 65T-000101~

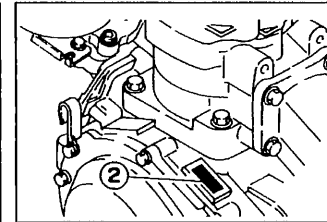
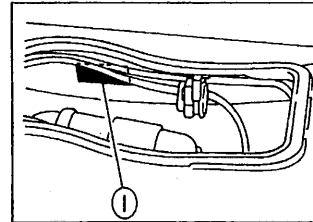

Color Code	Color Name	Abbreviation
0240	PURE WHITE	PURW

5. Note that the illustration for reference in finding parts numbers, not to be used for assembling. When assembling, please use the applicable service manual.
6. A part with "YMUS" in the remarks column can be obtained from YMUS (USA) and not from YAMAHA MOTOR CO.,LYD (JPAN).

EXAMPLE

PART NO.	DESCRIPTION	Q'TY	REMARKS
EW2-U5160-00	ENGINE HATCH COMP.	2	.. YMUS
90601-168U7	BAND, HOSE	1	.. YMUS

ADDRESS:

YAMAHA MOTOR CORPORATION U.S.A.
PARTS & ACCESSORY DIV.
6555 KATELLA AVENUE
CYPRESS, CALIFORNIA 90630 U.S.A.

CONTENTS

CYLINDER, CRANKCASE	B2
CRANKSHAFT, PISTON	B4
INTAKE	B5
CARBURETOR	B7
OIL PUMP	B9
EXHAUST 1	B10
FUEL	B12
JET UNIT 1	B13
JET UNIT 2	B15
GENERATOR	C3
STARTING MOTOR	C4
ELECTRICAL 1	C5
ELECTRICAL 2	C7
ENGINE HATCH	C8
HULL, DECK	C9
GUNWALE, MAT	C11
VENTILATION	C13
SEAT UNDER LOCKER	C14
OIL TANK	D2
FUEL TANK	D3
EXHAUST 2	D5
CONTROL CABLE	D7
STEERING 1	D8
STEERING 2	D10

GRAPHIC, TOOL	D11
IMPORTANT LABELS	D12
REPAIR KIT 1	D13
REPAIR KIT 2	D15

INDEX

NUMERICAL INDEX	M1
-----------------------	----

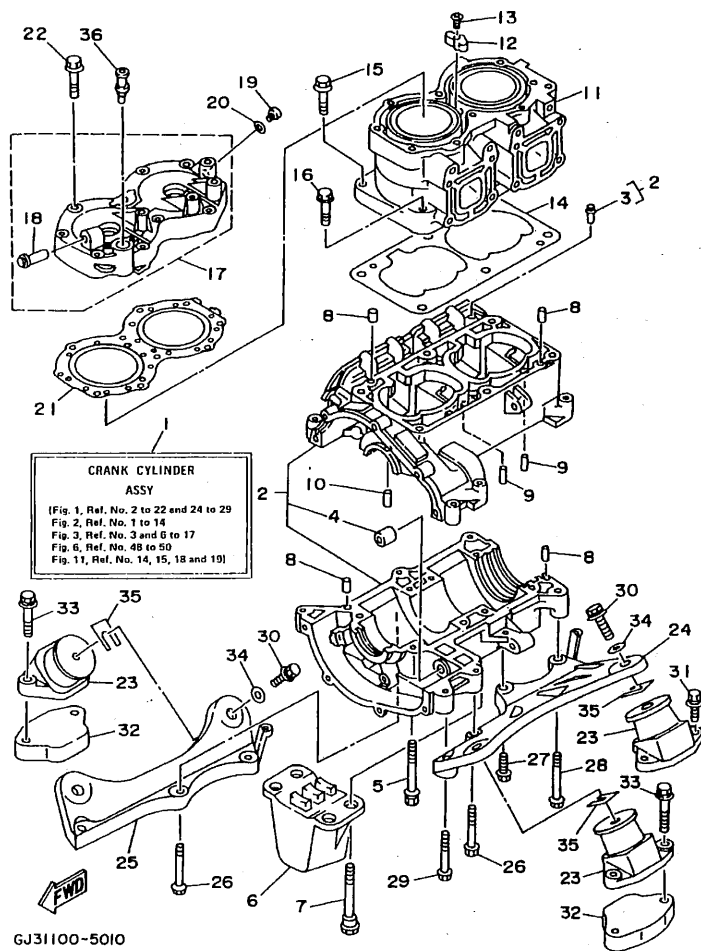

FIG. 1 CYLINDER. CRANKCASE

REF. NO.	PART NO.	DESCRIPTION	GT33	REMARKS
1	62T-W0090-00-4D	CRANK CYLINDER ASSY (OIL-INJEC	1	
2	62T-15100-00-94	CRANKCASE ASSY	1	
3	62T-14251-00	.NIPPLE	1	
4	90380-12M29	.BUSH, SOLID	1	
5	90119-08M55	BOLT, WITH WASHER	4	
6	63N-44532-01	STOPPER, UPPER MOUNT	1	
7	90109-08M56	BOLT	4	
8	93606-12019	PIN, DOWEL	4	
9	93603-10049	PIN, DOWEL	4	
10	93604-07141	PIN, DOWEL	1	
11	62T-11311-00-94	CYLINDER 1	1	
12	6E5-11325-00	ANODE	1	
13	98780-04015	SCREW, FLAT HEAD	1	
14	6M6-11351-A2	GASKET, CYLINDER	1	
15	90119-10M56	BOLT, WITH WASHER	4	
16	90119-10M07	BOLT, WITH WASHER	2	
17	62T-11111-00-94	HEAD, CYLINDER 1	1	
18	6K8-51129-00	.NIPPLE	1	
19	90340-08M04	PLUG, STRAIGHT SCREW	1	
20	90430-08020	GASKET	1	
21	62T-11181-00	GASKET, CYLINDER HEAD 1	1	
22	90119-08M19	BOLT, WITH WASHER	10	
23	6M6-44517-A1-5B	MOUNT RUBBER	4	
24	6R7-21415-01-94	BRACKET, FRONT UPPER 1	1	
25	6R7-21425-00-94	BRACKET, REAR UPPER 1	1	
26	90119-10M02	BOLT, WITH WASHER	4	
27	90119-10M00	BOLT, WITH WASHER	1	

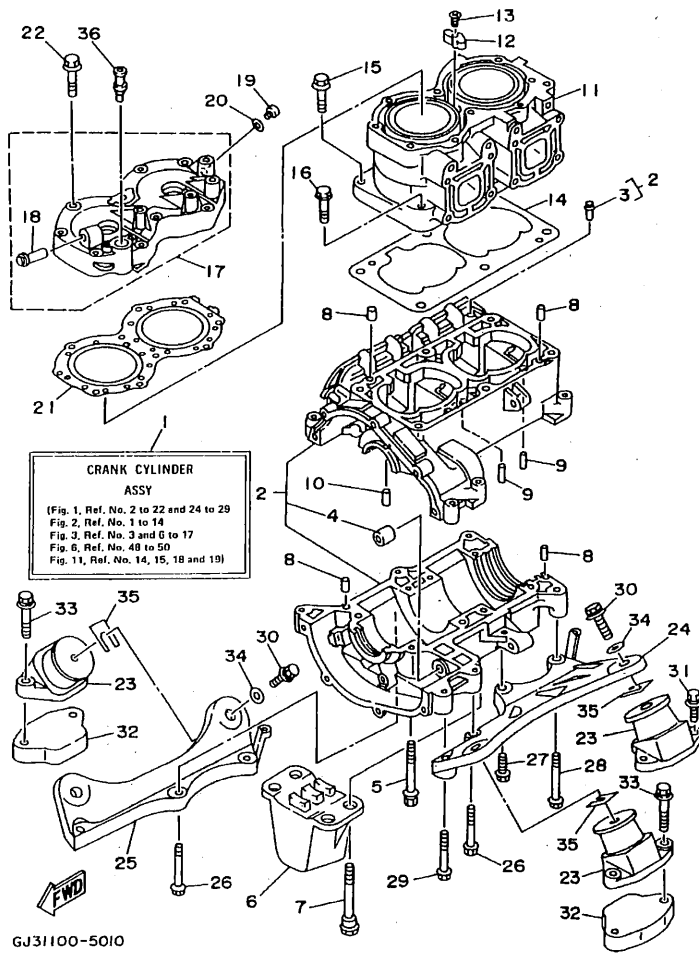
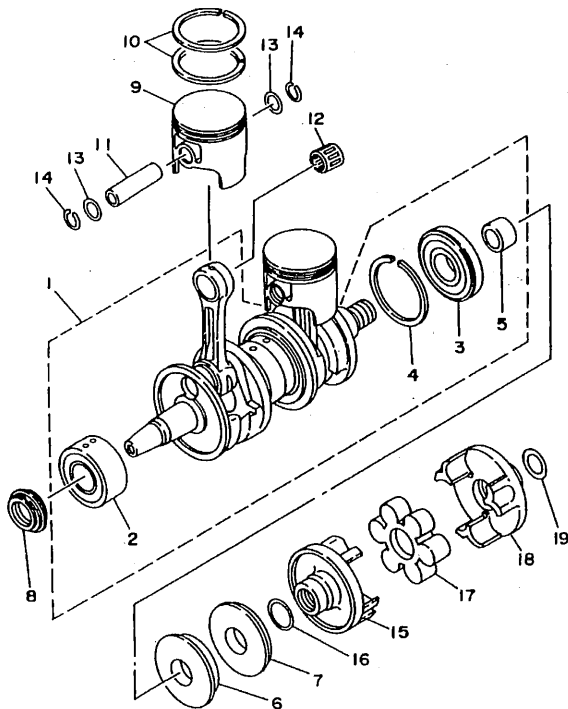

FIG. 1 CYLINDER, CRANKCASE

REF. NO.	PART NO.	DESCRIPTION	GT33	REMARKS
28	90119-10M03	BOLT, WITH WASHER	1	
29	90119-10M01	BOLT, WITH WASHER	1	
30	90119-08943	BOLT, WITH WASHER	4	
31	90119-089U1	BOLT, WITH WASHER	4	YMUS
32	GJ1-6721B-00	SPACER, ENGINE MOUNT	2	
33	90119-089UR	BOLT, WITH WASHER	4	YMUS
34	EU0-67324-00	PLATE	4	
35	EU0-U7354-00-01	SHIM (T=0.1)	10	YMUS
	EU0-U7354-00-03	SHIM (T=0.3)	10	YMUS
	EU0-U7354-00-05	SHIM (T=0.5)	10	YMUS
	EU0-U7354-00-10	SHIM (T=1.0)	10	YMUS
	EU0-U7354-00-20	SHIM (T=2.0)	10	YMUS
36	6E0-28193-00-94	PLUG, WATER CHECK	1	D:12.5



GH10200-6020

FIG. 2 CRANKSHAFT. PISTON

REF. NO.	PART NO.	DESCRIPTION	GT33		REMARKS
1	62T-11400-02	CRANKSHAFT ASSY	1		
2	93305-30601	.BEARING	1		
3	93306-307U3	.BEARING	1		
4	93440-80023	.CIRCLIP	1		
5	62T-45526-00	.COLLAR, DRIVE SHAFT	1		
6	93102-36M33	OIL SEAL	1		
7	93101-36M46	OIL SEAL	1		
8	93103-32M01	OIL SEAL	1		
9	62T-11631-00-92	PISTON (STD)	2		
	62T-11635-00	PISTON (0.25MM O/S)	2		AP
	62T-11636-00	PISTON (0.50MM O/S)	2		AP
10	61X-11603-00	PISTON RING SET (STD)	2		
	61X-11604-00	PISTON RING SET (0.25MM O/S)	2		AP
	61X-11605-00	PISTON RING SET (0.50MM O/S)	2		AP
11	62T-11633-00	PIN, PISTON	2		
12	93310-320U2	BEARING	2		
13	90201-20M04	WASHER, PLATE	4		
14	93450-21053	CIRCLIP	4		
15	6M6-45813-31-9M	FLANGE, COUPLING	1		
16	62T-45127-00	SEAL	1		
17	61X-4581J-00	RUBBER SHAFT COUPLING	1		
18	6M6-45813-21-9M	FLANGE, COUPLING	1		
19	90201-248M5	WASHER, PLATE	1		

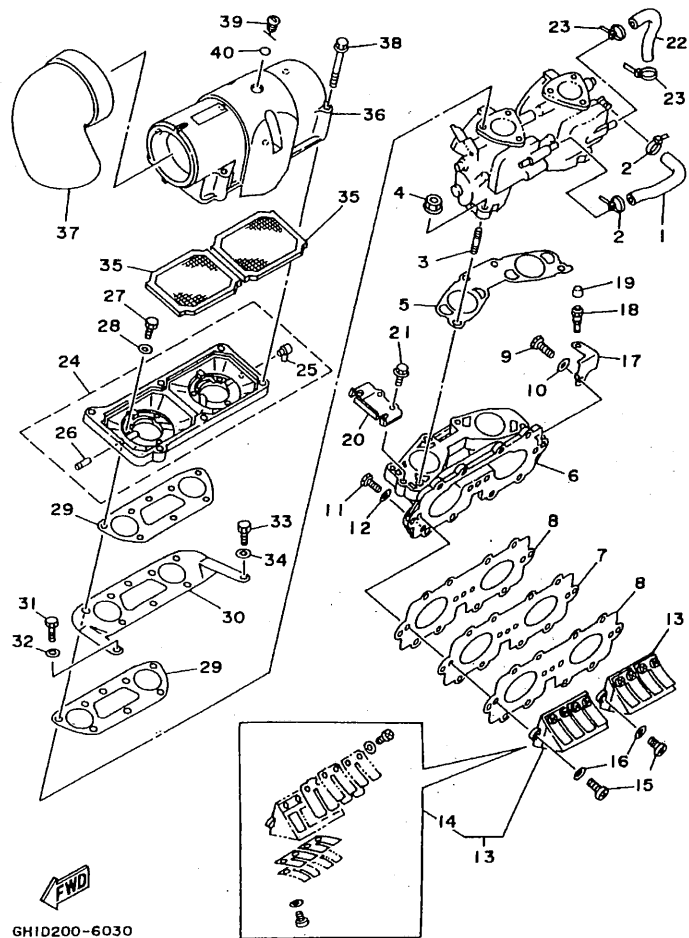

GHID200-6030

FIG. 3 INTAKE

REF. NO.	PART NO.	DESCRIPTION	GT33				REMARKS
1	62T-24313-00	PIPE 3	1				
2	90465-11M10	CLAMP	2				
3	90116-08M55	BOLT, STUD	4				
4	90179-08M15	NUT	4				
5	62T-13556-00	GASKET, MANIFOLD	1				
6	62T-13555-00-94	MANIFOLD, INTAKE	1				
7	62T-13624-00	PLATE, REED VALVE	1				
8	62T-13566-00	GASKET	2				
9	97013-06035	BOLT	3				
10	92903-06600	WASHER, PLATE	3				
11	97013-06025	BOLT	8				
12	92903-06600	WASHER, PLATE	8				
13	62T-13610-00	REED VALVE ASSY	2				
14	62T-W0004-00	.REED SET	1				
15	97880-05016	SCREW, PAN HEAD	4				
16	92990-05600	WASHER, PLATE	4				
17	62T-14243-00	PLATE	1				
18	61L-5169A-00	NIPPLE, GREASE	1				
19	663-45119-00	CAP, GREASE NIPPLE	1				
20	62T-14527-01	PLATE	1				
21	97513-06216	BOLT, WITH WASHER	2				
22	62T-24314-00	PIPE 4	1				
23	90465-11M10	CLAMP	2				
24	62T-14284-01-98	COVER, CARBURETOR 2	1				
25	6E5-11372-00	.NIPPLE, HOSE	1				
26	6H1-14485-00	.PIPE, JOINT	1				
27	97013-06020	BOLT	6				

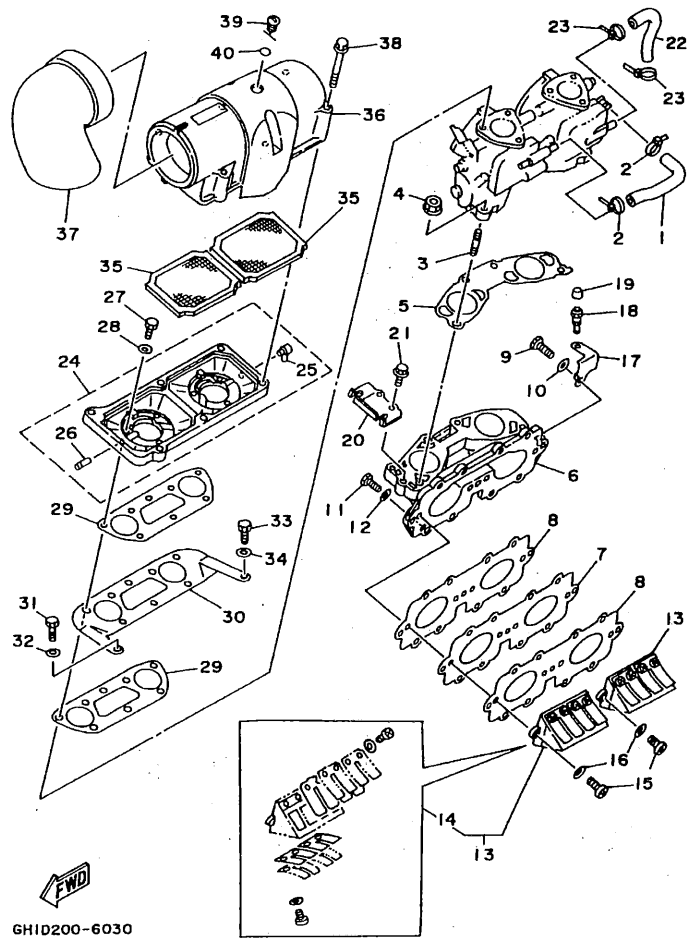

GH1D200-6030

FIG. 3 INTAKE

REF. NO.	PART NO.	DESCRIPTION	GT33	REMARKS
28	92903-06600	WASHER, PLATE	6	
29	62T-13674-00	GASKET, AIR COOLER COVER 1	2	
30	62T-14255-00	PLATE	1	
31	97013-06012	BOLT	1	
32	92903-06600	WASHER, PLATE	1	
33	90109-06M66	BOLT	1	
34	90201-06M31	WASHER, PLATE	1	
35	62T-14451-00	ELEMENT, AIR CLEANER	2	
36	62T-14283-00	COVER, CARBURETOR 1	1	
37	62T-14419-00	PIPE	1	
38	90119-05M02	BOLT, WITH WASHER	6	
39	62T-14435-00	GROMMET	1	
40	93210-13M63	O-RING	1	

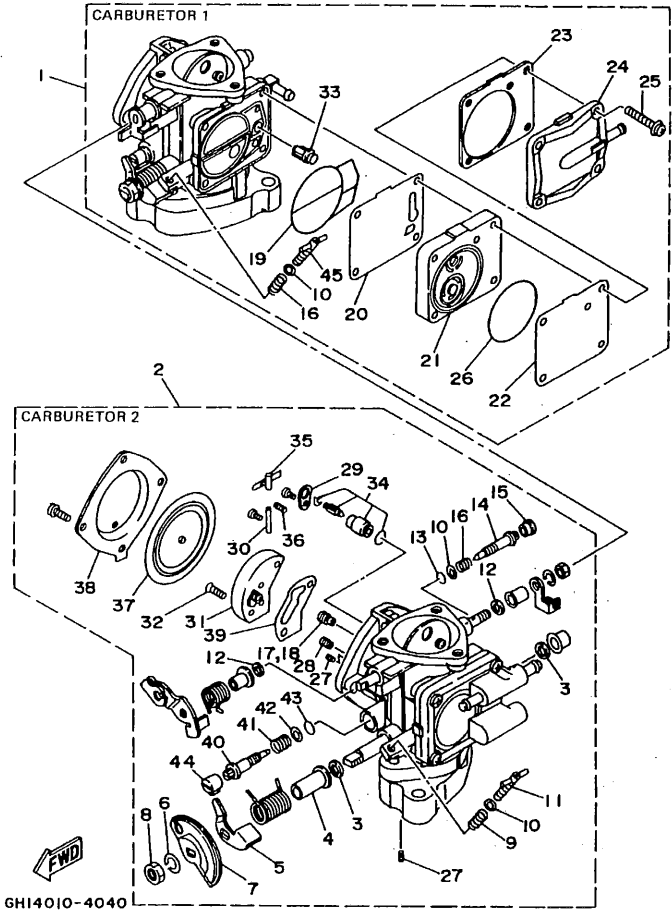

GH14010-4040

FIG. 4 CARBURETOR

REF. NO.	PART NO.	DESCRIPTION	GT33	REMARKS
1	62T-14301-01	CARBURETOR ASSY 1	1	
2	62T-14302-01	CARBURETOR ASSY 2	1	
3	6R7-14596-01	.WASHER	4	
4	6K8-14534-10	.COLLAR	2	
5	6K8-14926-10	.BRACKET, THROTTLE 1	1	CARBURETOR 2
6	92990-08100	.WASHER, SPRING	2	
7	6K8-14930-00	.THROTTLE SHAFT ASSY	1	CARBURETOR 2
8	95380-08700	.NUT	2	
9	6K8-14531-00	.SPRING, ADJUST SCREW	1	CARBURETOR 2
10	6K8-14559-00	.WASHER	4	
11	6M6-14521-00	.SCREW, ADJUST	1	CARBURETOR 2
12	6K8-14597-11	.WASHER	4	
13	6K8-14562-00	.O-RING	2	
14	6K8-14946-10	.METERING NEEDLE	2	
15	6K8-14471-10	.CAP, CARBURETOR	2	
16	6K8-14533-00	.SPRING, ADJUST SCREW	3	
17	3G2-14231-26	.JET, MAIN (#130)	1	CARBURETOR 1
18	3G2-14231-24	.JET, MAIN (#120)	1	CARBURETOR 2
19	6K8-14564-00	.O-RING	2	CARBURETOR 1
20	6K8-24411-20	.DIAPHRAGM	1	CARBURETOR 1
21	6M6-24413-00	.BODY 2	1	CARBURETOR 1
22	6K8-24421-10	.VALVE, CHECK	1	CARBURETOR 1
23	6K8-24431-20	.GASKET, FUEL PUMP 1	1	CARBURETOR 1
24	6K8-24452-10	.COVER	1	CARBURETOR 1
25	97980-05330	.SCREW, WITH WASHER	4	CARBURETOR 1
26	6K8-14563-00	.O-RING	1	CARBURETOR 1
27	6K8-14521-10	.SCREW	4	

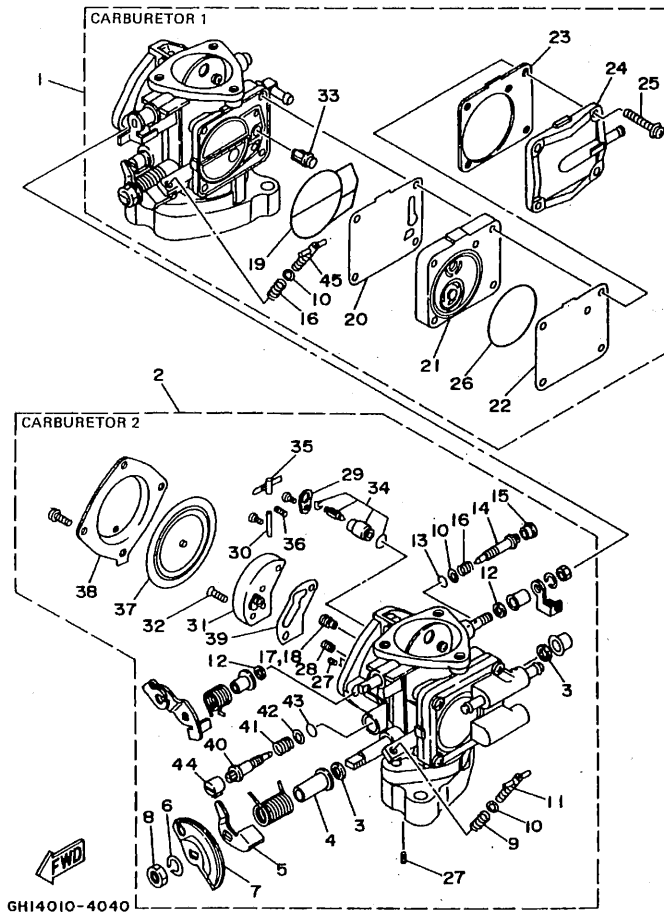

FIG. 4 CARBURETOR

REF. NO.	PART NO.	DESCRIPTION	GT33			REMARKS
28	830-1423A-64	.JET, MAIN (# 67.5)	2			
29	6K8-14527-11	.PLATE	2			
30	6K8-14579-00	.PIN,FLOAT	2			
31	6R7-24412-01	.BODY 1	2			
32	6K8-14523-11	.SCREW, STOP	4			
33	6R7-14569-00	.STRAINER	2			
34	61X-14916-15	.NEEDLE	2			
35	6K8-14547-01	.ARM, FLOAT	2			
36	6R7-14253-00	.SPRING	2			
37	6R7-14541-00	.DIAPHRAGM, PUMP	2			
38	6R7-14542-00	.BODY, PUMP 1	2			
39	6K8-14536-11	.GASKET	2			
40	6K8-14923-10	.SCREW, PILOT	2			
41	6K8-14589-00	.SPRING	2			
42	6K8-14537-00	.GASKET	2			
43	583-14561-00	.O-RING	2			
44	6K8-14481-10	.CAP, CARBURETOR	2			
45	6K8-14521-00	.SCREW, ADJUST	1			CARBURETOR 1

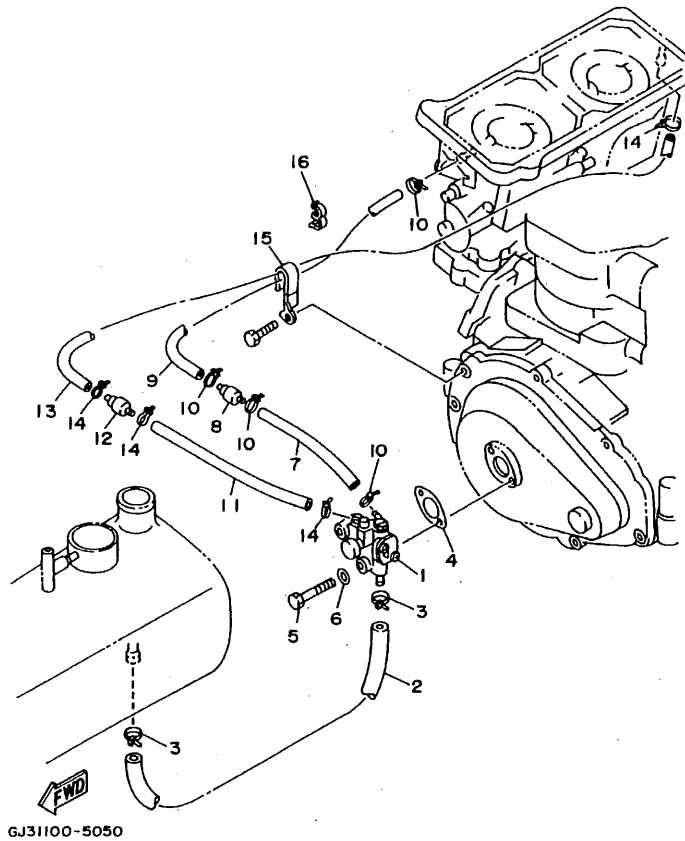
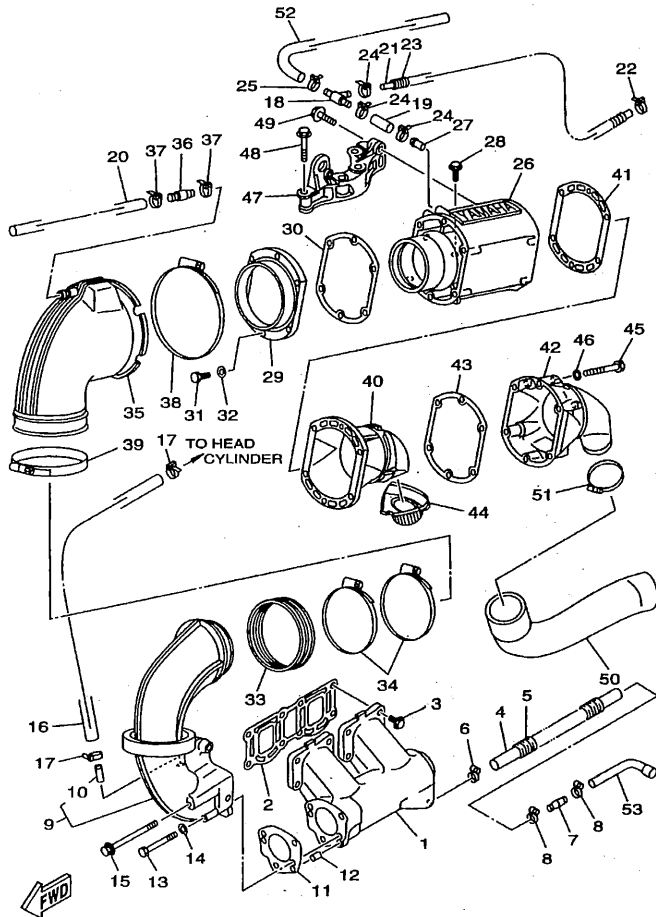

FIG. 5 OIL PUMP

REF. NO.	PART NO.	DESCRIPTION	GT33	REMARKS
1	61X-13200-10	OIL INJECTION PUMP ASSY	1	
2	90445-11M34	HOSE	1	
3	90465-11M10	CLAMP	1	
4	6R8-13116-A0	GASKET, PUMP CASE	1	
5	97095-06035	BOLT	2	
6	92995-06600	WASHER	2	
7	90446-07M14	HOSE	1	
8	6R3-13183-00	VALVE, CHECK	1	
9	90446-07M18	HOSE	1	
10	90465-11M10	CLAMP	4	
11	90446-07M17	HOSE	1	
12	6R3-13183-00	VALVE, CHECK	1	
13	90446-07M48	HOSE	1	
14	90465-11M10	CLAMP	4	
15	90465-08M37	CLAMP	1	
16	90464-10M38	CLAMP	2	



GT33300-7060

FIG. 6 EXHAUST 1

REF. NO.	PART NO.	DESCRIPTION	GT33	REMARKS
1	62T-14711-10-9M	MUFFLER 1	1	
2	62T-14613-00	GASKET, EXHAUST PIPE	1	
3	90105-10M60	BOLT, WASHER BASED	8	
4	90445-14M10	HOSE	1	
5	90446-20M65	HOSE	1	
6	90450-14M05	HOSE CLAMP ASSY	1	
7	6M6-51142-00	CONNECTION	1	
8	90450-14M05	HOSE CLAMP ASSY	2	
9	62T-14712-00-9M	RING, JOINT	1	
10	6K8-51129-00	NIPPLE	1	
11	62T-14749-00	GASKET, MUFFLER DAMPER 2	1	
12	93605-12M21	PIN, DOWEL	2	
13	97013-08075	BOLT	2	
14	92903-08600	WASHER, PLATE	2	
15	90119-08M11	BOLT, WITH WASHER	2	
16	90445-14M24	HOSE	1	
17	90465-11M10	CLAMP	2	
18	63N-24378-00	PIPE, JOINT 4	1	
19	90445-21M02	HOSE	1	
20	90445-14M21	HOSE	1	
21	90445-14M25	HOSE	1	
22	90465-11M10	CLAMP	1	
23	90446-20M31	HOSE	1	
24	90465-11M10	CLAMP	3	
25	90465-11M59	CLAMP	1	
26	62T-14721-00-94	MUFFLER 2	1	
27	62T-14485-10	PIPE, JOINT	1	

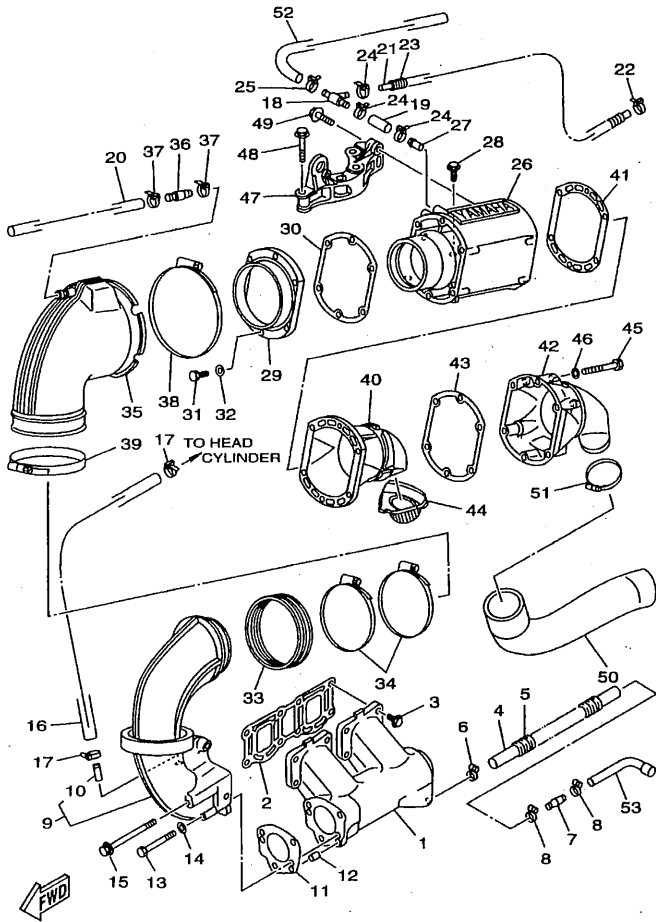

GT33300-7060

FIG. 6 EXHAUST 1

REF. NO.	PART NO.	DESCRIPTION	GT33	REMARKS
28	90105-10M60	BOLT, WASHER BASED	2	
29	62T-41113-00-9M	OUTER COVER, EXHAUST	1	
30	62T-41114-01	GASKET, EXHAUST OUTER COVER	1	
31	97013-06025	BOLT	6	
32	92903-06600	WASHER, PLATE	6	
33	62T-14625-00	JOINT, EXHAUST 2	1	
34	90450-99M06	HOSE CLAMP ASSY	2	
35	62T-14615-01	JOINT, EXHAUST 1	1	
36	6R3-24377-00	PIPE, JOINT 3	1	
37	90465-11M10	CLAMP	2	
38	90450-99M01	HOSE CLAMP ASSY	1	
39	90450-99M02	HOSE CLAMP ASSY	1	
40	62T-41121-00-9M	INNER COVER, EXHAUST	1	
41	62T-41122-00	GASKET, EXHAUST INNER COVER	1	
42	62T-41123-01-9M	OUTER COVER, EXHAUST	1	
43	62T-41124-00	GASKET, EXHAUST OUTER COVER	1	
44	63N-15761-00	SEAL, RUBBER 1	1	
45	97013-06070	BOLT	6	
46	92903-06600	WASHER, PLATE	6	
47	62T-14771-00-94	STAY, MUFFLER 1	1	
48	90119-10M72	BOLT, WITH WASHER	4	
49	90105-10M45	BOLT, WASHER BASED	2	
50	63N-14752-30	PIPE, OUTLET	1	
51	90450-70M03	HOSE CLAMP ASSY	1	
52	90445-21M00	HOSE	1	
53	65R-12564-00	PIPE, WATER	1	

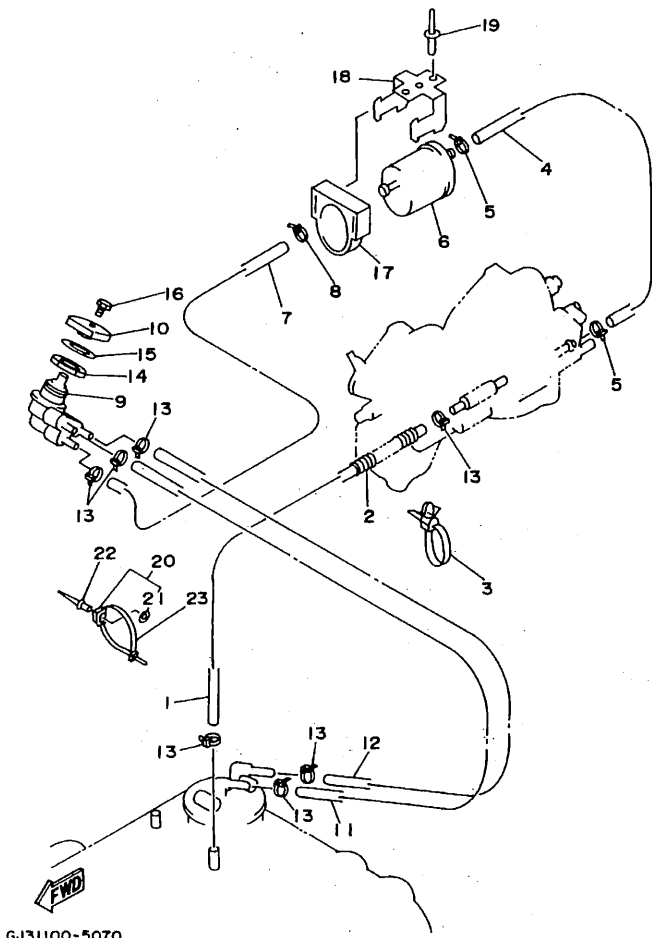

GJ31100-5070

FIG. 7 FUEL

REF. NO.	PART NO.	DESCRIPTION	GT33	REMARKS
1	90445-10M58	HOSE	1	
2	90446-14M61	HOSE	1	
3	90465-12M56	CLAMP	1	
4	90445-10M33	HOSE	1	
5	90465-11M10	CLAMP	2	
6	6K8-24560-10	FILTER ASSY	1	
7	90445-10M72	HOSE	1	
8	90465-11M10	CLAMP	1	
9	6K8-24500-02	FUEL COCK ASSY 1	1	
10	6R7-24524-00	LEVER, COCK	1	
11	90445-10M81	HOSE	1	
12	90445-10M83	HOSE	1	
13	90465-11M10	CLAMP	7	
14	90170-22187	NUT	1	
15	90202-229U1	WASHER, PLATE	1	YMUS
16	98980-04008	SCREW, BIND	1	
17	EU0-67817-00	HOLDER	1	
18	EU0-67816-30	BRACKET, FUEL FILTER	1	
19	90267-489U1	RIVET, BLIND	2	YMUS
20	90600-91736	CLAMP COMP.	4	
21	90201-05925	WASHER, PLATE	1	
22	90267-48925	RIVET, BLIND	4	
23	90601-20006	BAND	4	

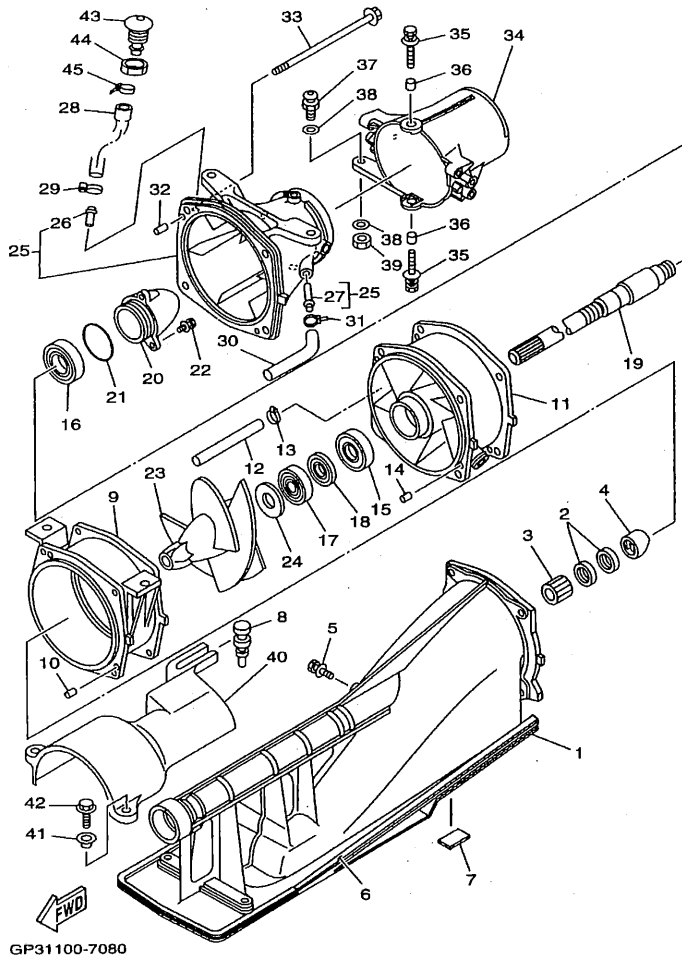

GP31100-7080

FIG. 8 JET UNIT 1

REF. NO.	PART NO.	DESCRIPTION	GT33			REMARKS
1	65A-R1311-01	DUCT, INTAKE	1			YMUS
2	93102-18M35	OIL SEAL	2			
3	6R8-45318-00	BUSHING, DRIVE SHAFT	1			
4	6R8-51348-02-94	SPACER	1			
5	90119-069UD	BOLT, WITH WASHER	1			YMUS
6	6R8-51367-01	FELT, PACKING	2			
7	63M-51367-00	FELT, PACKING	1			
8	90480-06M46	GROMMET	1			
9	63M-51312-02-94	HOUSING, IMPELLER	1			
10	93606-12019	PIN, DOWEL	2			
11	63M-51315-02-94	DUCT, IMPELLER	1			
12	90445-18M03	HOSE	1			
13	90601-118UF	BAND, HOSE 18	1			YMUS
14	93606-12019	PIN, DOWEL	2			
15	93305-205U1	BEARING	1			
16	93306-205U0	BEARING	1			
17	93102-25M34	OIL SEAL	1			
18	93101-25M50	OIL SEAL	1			
19	65R-45511-00	SHAFT, DRIVE	1			
20	65A-R1326-00	CAP	1			YMUS
21	93210-46M16	O-RING	1			
22	90119-069UB	BOLT, WITH WASHER	3			YMUS
23	65R-R1321-10	IMPELLER	1			YMUS
24	62T-51348-00	SPACER	1			
25	65R-R1318-00	NOZZLE	1			YMUS
26	65A-R1129-00	NIPPLE	1			YMUS
27	65A-R1334-00	NIPPLE, HOSE	1			YMUS

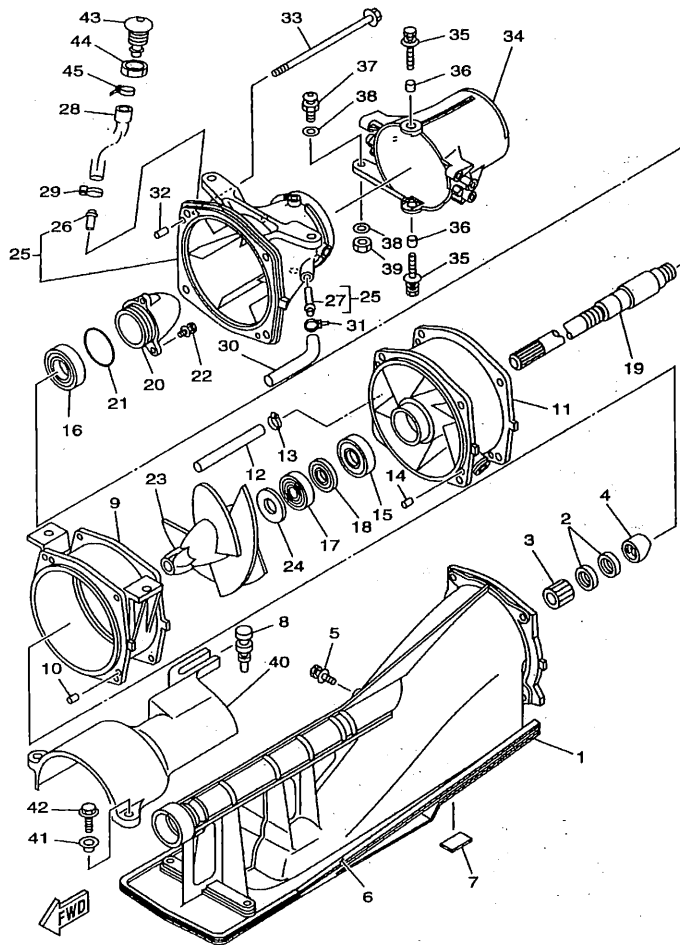

GP31100-7080

FIG. 8 JET UNIT 1

REF. NO.	PART NO.	DESCRIPTION	GT33	REMARKS
28	62E-51673-00	PIPE 1	1	
29	90601-118UF	BAND, HOSE 18	1	YMUS
30	90445-14M30	HOSE	1	
31	90465-11829	CLAMP	1	
32	93606-12019	PIN, DOWEL	2	
33	90105-089U1	BOLT, WASHER BASED	4	YMUS
34	65R-R1313-01	NOZZLE, DEFLECTOR	1	YMUS
35	90119-089UE	BOLT, WITH WASHER	2	YMUS
36	90387-08M08	COLLAR	2	
37	GH3-U146E-00	STUD, JOINT BALL	1	YMUS
38	90201-068M4	WASHER, PLATE	2	YMUS
39	95380-08700	NUT	1	
40	65R-R1381-00	COVER	1	YMUS
41	90387-06M60	COLLAR	2	
42	90119-069UD	BOLT, WITH WASHER	2	YMUS
43	FN8-6269B-00	SPOUT	1	
44	EU0-61652-00	NUT	1	
45	90600-91755	CLIP	1	

FIG. 9 JET UNIT 2

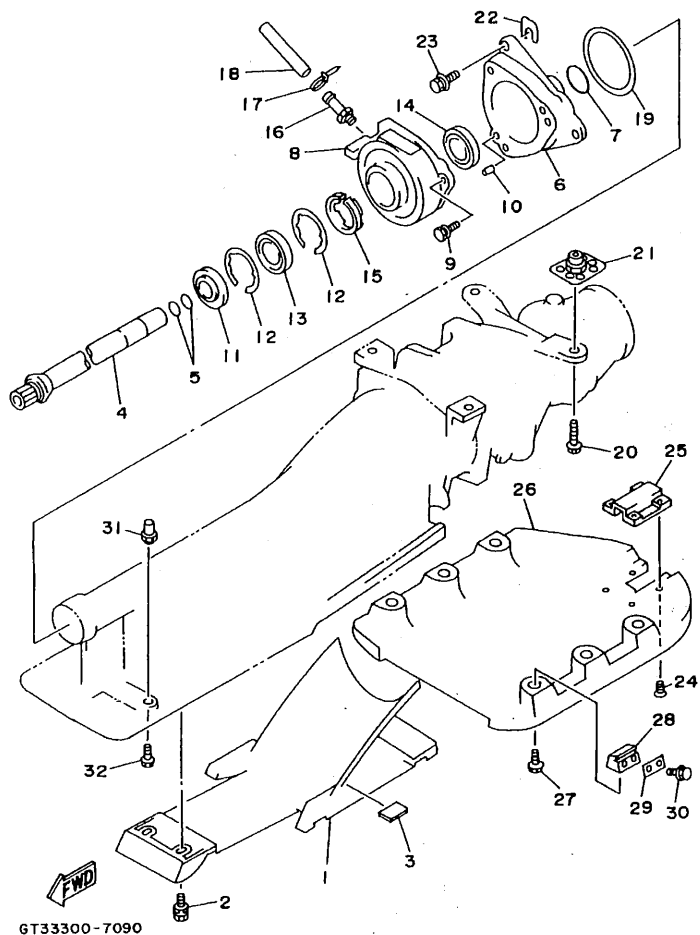

REF. NO.	PART NO.	DESCRIPTION	GT33	REMARKS
1	65R-R1333-00	SCREEN, INTAKE	1	YMUS
2	90119-069UC	BOLT, WITH WASHER	8	YMUS
3	63M-51368-00	FELT, PACKING	2	
4	63N-51323-10	SHAFT, COUPLOR	1	
5	93210-17MA4	O-RING	2	
6	65A-G5331-00	HOUSING, BEARING	1	YMUS
7	93210-35M72	O-RING	1	
8	61X-45332-02	HOUSING, BEARING	1	
	61X-45332-02-94	HOUSING, BEARING	1	
9	90119-089UF	BOLT, WITH WASHER	3	YMUS
10	93606-12019	PIN, DOWEL	2	
11	93101-25M55	OIL SEAL	1	
12	93430-47M04	CIRCLIP	2	
13	93306-205U6	BEARING	1	
14	93101-25M56	OIL SEAL	1	
15	65A-G5538-00	SPACER 1	1	YMUS
16	61L-45378-00	NIPPLE, HOSE	1	
17	90465-11829	CLAMP	1	
18	90445-09M21	HOSE	1	
19	6K8-45127-00	SEAL	1	
20	90119-109U8	BOLT, WITH WASHER	4	YMUS
21	90179-10925	NUT	4	
22	GD0-U7249-00-05	SHIM	2	YMUS
	GD0-U7249-00-10	SHIM	2	YMUS
23	90119-08907	BOLT, WITH WASHER	3	
24	90149-05904	SCREW	4	
25	GT3-6273C-00	COVER, PLATE	1	

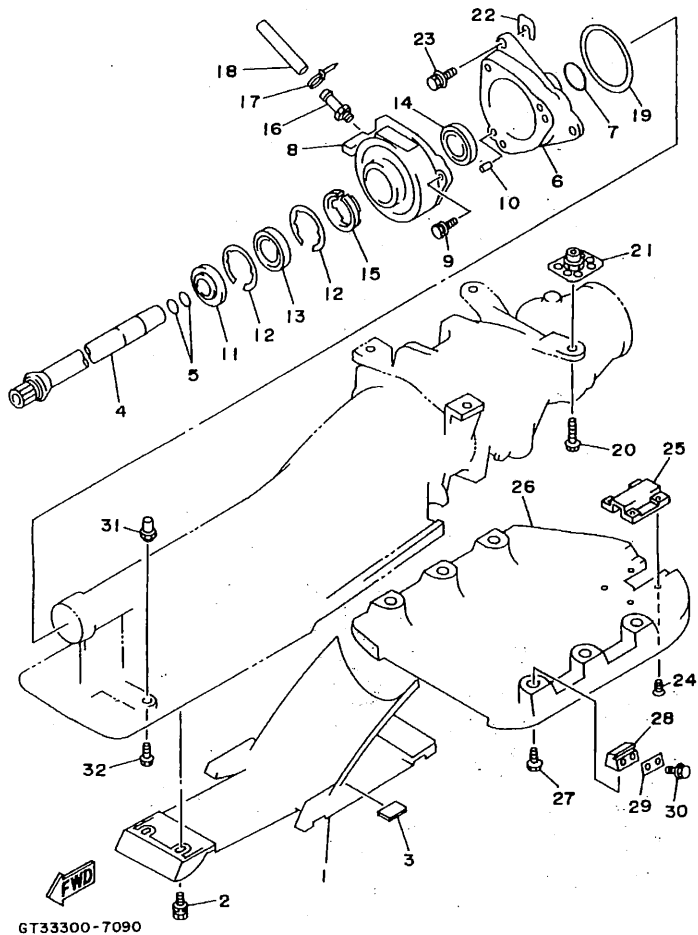
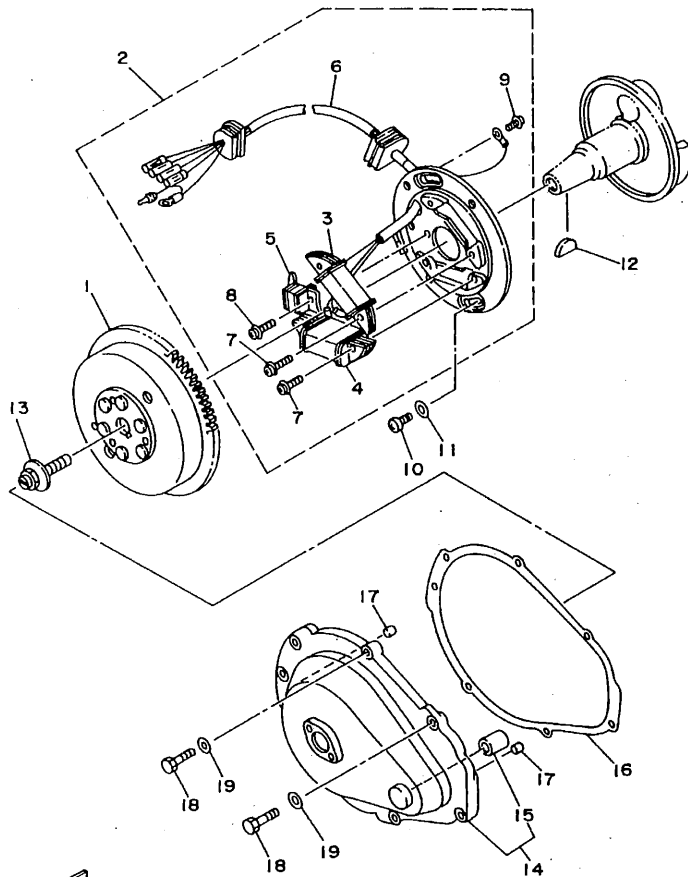

FIG. 9 JET UNIT 2

REF. NO.	PART NO.	DESCRIPTION	GT33		REMARKS
26	GJ3-U273B-00	PLATE 2	1		YMUS
27	90119-089U6	BOLT, WITH WASHER	6		YMUS
28	GJ1-62733-00	PACKING	6		
29	GJ1-62663-00	PACKING 1	6		
30	90119-089U5	BOLT, WITH WASHER	12		YMUS
31	90179-06947	NUT	2		
32	90119-069UK	BOLT, WITH WASHER	2		YMUS



FWD
GHI4010-4100

FIG. 10 GENERATOR

REF. NO.	PART NO.	DESCRIPTION	GT33	REMARKS
1	62T-85550-00	ROTOR ASSY	1	
2	62T-85560-00	BASE ASSY	1	
3	62T-85520-00	.COIL, CHARGE	1	
4	62T-85533-00	.COIL, LIGHTING	1	
5	6M6-85580-00	.COIL, PULSER	1	
6	62T-85515-00	.LEAD WIRE ASSY	1	
7	97902-05125	.SCREW, WITH WASHER	4	
8	97902-04122	.SCREW, WITH WASHER	2	
9	97802-04008	.SCREW, PAN HEAD	1	
10	97880-06016	SCREW, PAN HEAD	2	
11	92990-06600	WASHER, PLATE	2	
12	90280-05013	KEY, WOODRUFF	1	
13	90109-10M47	BOLT	1	
14	6R8-81337-00-9M	COVER, FLYWHEEL	1	
15	90380-12M29	.BUSH, SOLID	1	
16	6M6-81365-A0	GASKET, HOLE COVER	1	
17	93606-12019	PIN, DOWEL	2	
18	97095-06025	BOLT	7	
19	92995-06600	WASHER	7	

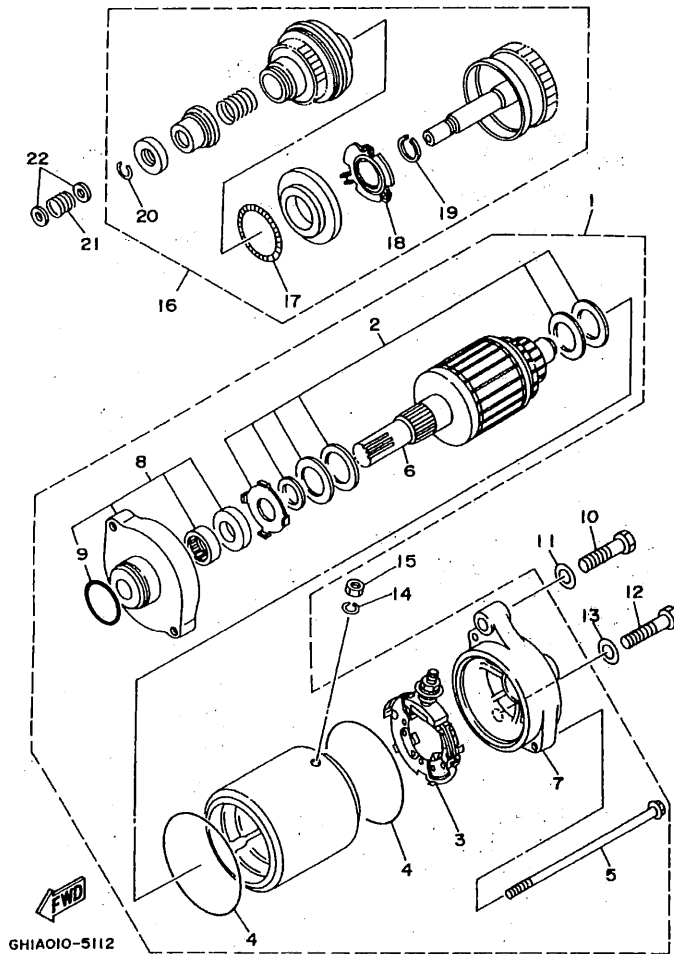
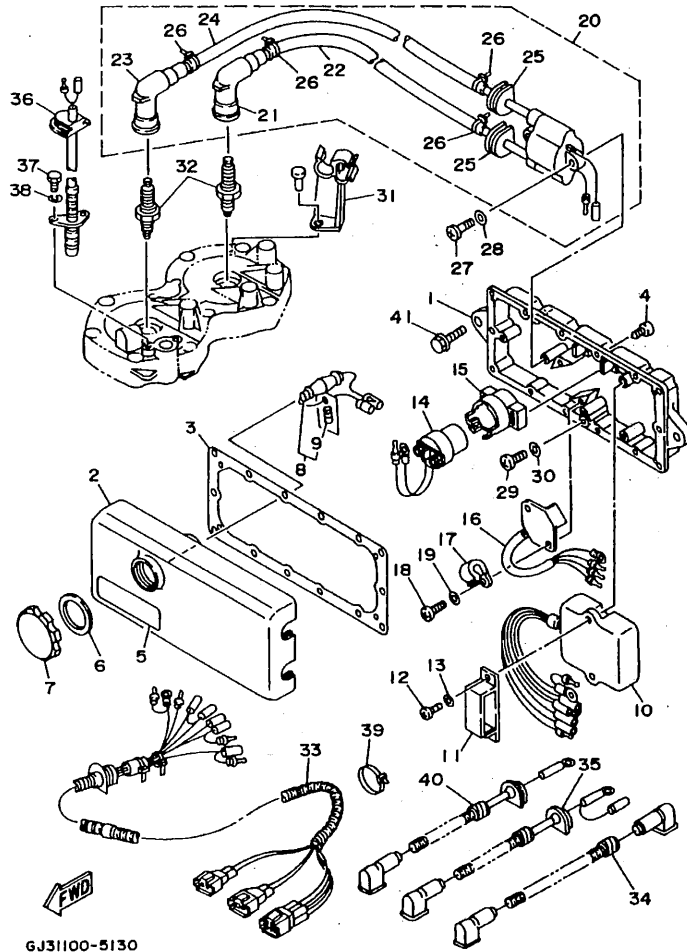

FIG. 11 STARTING MOTOR

REF. NO.	PART NO.	DESCRIPTION	GT33	REMARKS
1	6M6-81800-10	STARTING MOTOR ASSY	1	
2	3AJ-81809-00	.WASHER KIT	1	
3	6M6-81840-10	.BRUSH HOLDER ASSY	1	
4	11H-81844-00	.GASKET	2	
5	6M6-81826-00	.BOLT	2	
6	6M6-81850-00	.ARMATURE ASSY	1	
7	6M6-81820-00	.REAR BRACKET ASSY	1	
8	6M6-81830-00	.FRONT BRACKET ASSY	1	
9	26H-81847-00	.O-RING	1	
10	97013-08040	BOLT	1	
11	92903-08600	WASHER, PLATE	1	
12	97013-08035	BOLT	1	
13	92903-08600	WASHER, PLATE	1	
14	92990-06100	WASHER, SPRING	1	
15	95380-06700	NUT	1	
16	6M6-8183E-00	IDLE GEAR COMP	1	
17	6M6-81866-00	.WEIGHT SPRING	1	
18	6M6-81865-00	.WEIGHT HOLDER	1	
19	93440-25M08	.CIRCLIP	1	
20	93450-18M06	.CIRCLIP	1	
21	90501-14M73	SPRING, COMPRESSION	1	
22	92903-06600	WASHER, PLATE	2	



GJ31100-5130

FIG. 12 ELECTRICAL 1

REF. NO.	PART NO.	DESCRIPTION	GT33	REMARKS
1	62L-8552A-00-98	HOUSING	1	
2	6M6-8552E-01	COVER, CASE	1	
3	6M6-81921-00	GASKET, TERMINAL	1	
4	97780-60525	SCREW, TAPPING	14	
5	6R7-83623-50	MARK 3	1	
6	6M6-81844-00	GASKET	1	
7	6M6-8132W-00	CAP	1	
8	6K8-82150-01	FUSE HOLDER ASSY	1	
9	6G1-82151-00	.FUSE	1	
10	62T-85540-01	C.D.I. UNIT ASSY	1	
11	90464-06M29	CLAMP	1	
12	97880-06016	SCREW, PAN HEAD	2	
13	92990-06600	WASHER, PLATE	2	
14	6G1-81941-10	STARTER RELAY ASSY	1	
15	6M6-81952-01	HOLDER, RELAY	1	
16	6M6-81960-A0	RECTIFIER & REGULATOR ASSY	1	
17	90465-08M07	CLAMP	1	
18	97880-06016	SCREW, PAN HEAD	2	
19	92990-06600	WASHER, PLATE	2	
20	62E-85570-10	IGNITION COIL ASSY	1	
21	62E-82371-10	.CAP, PLUG	1	
22	62E-82351-00	.TUBE, CORD	1	
23	62E-82371-10	.CAP, PLUG	1	
24	62E-82352-00	.TUBE, CORD 2	1	
25	90480-06M43	.GROMMET	2	
26	90465-11M10	.CLAMP	4	
27	97880-06030	SCREW, PAN HEAD	2	

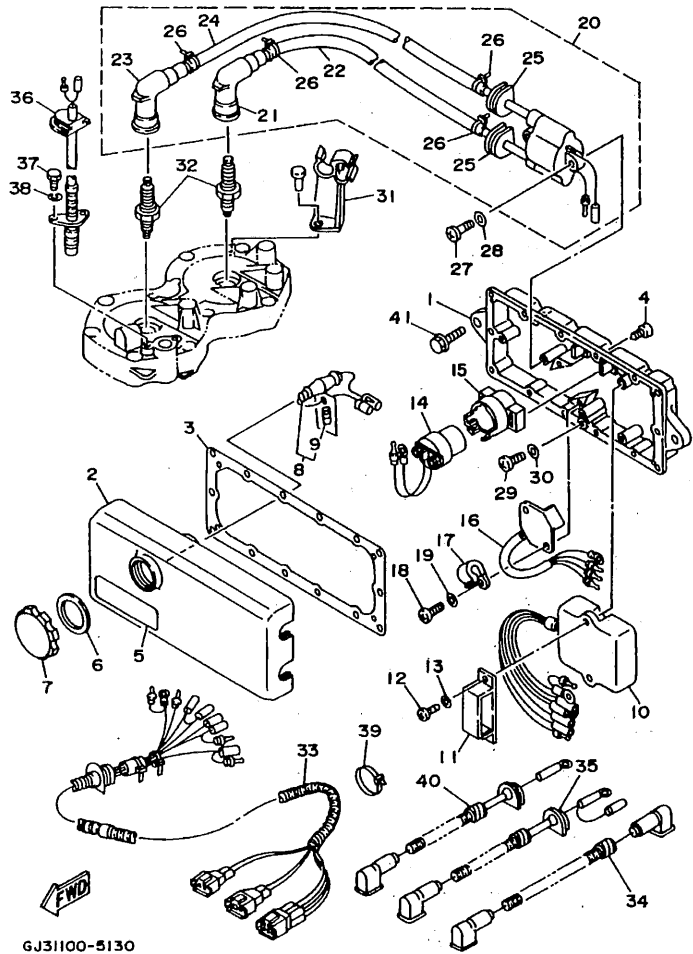

FIG. 12 ELECTRICAL 1

REF. NO.	PART NO.	DESCRIPTION	GT33	REMARKS
28	92990-06600	WASHER, PLATE	2	
29	97880-08016	SCREW, PAN HEAD	2	
30	92990-06600	WASHER, PLATE	2	
31	62T-82361-00	CLAMP, CORD	1	
32	94702-00195	PLUG, SPARK (NGK BR8HS)	2	
33	63N-82553-00	EXTENSION, WIRE LEAD	1	
34	63N-82117-00	WIRE, LEAD	1	
35	63N-82117-10	WIRE, LEAD	1	
36	62T-82560-01	THERMO SWITCH ASSY	1	
37	97095-06016	BOLT	2	
38	92995-06100	WASHER, SPRING	2	
39	90601-20006	BAND	1	
40	62L-82117-20	WIRE, LEAD	1	
41	90119-089U5	BOLT, WITH WASHER	2	YMUS

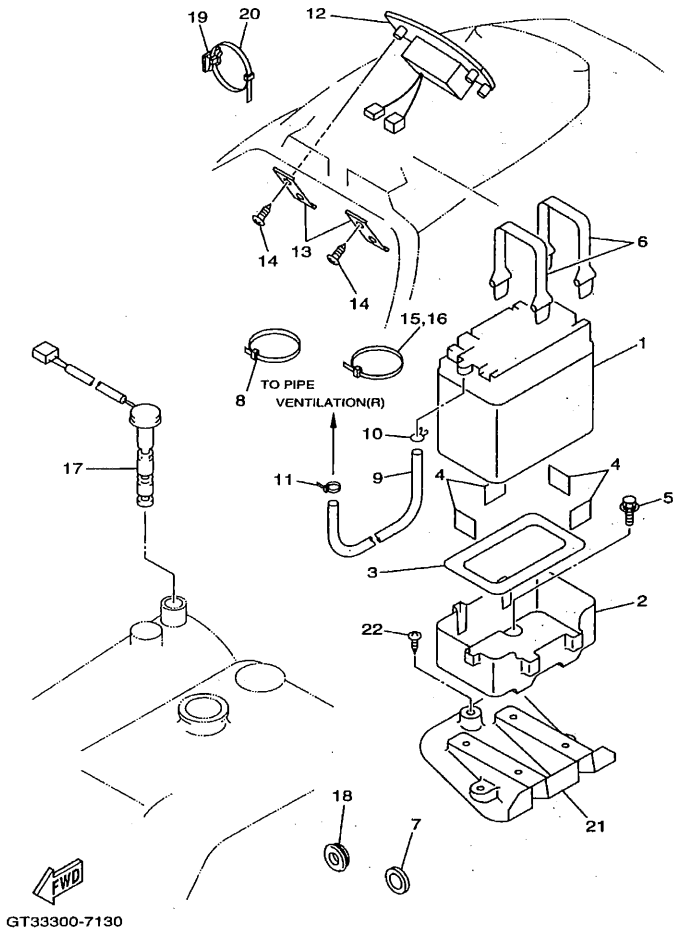

FIG. 13 ELECTRICAL 2

REF. NO.	PART NO.	DESCRIPTION	GT33			REMARKS
1	EU0-U8217-71	BATTERY	1			YMUS
2	EW2-68211-00	CASE, BATTERY	1			
3	EU0-U8221-00	PAD, BATTERY 1	1			YMUS
4	EU0-U8221-30	PAD, BATTERY 2	4			YMUS
5	90119-06920	BOLT, WITH WASHER	4			
6	EU0-U821D-00	BAND, BATTERY 2	2			YMUS
7	FJ0-68222-01	GROMMET	1			
8	90601-20006	BAND	1			
9	EU0-67856-40	HOSE, AIRVENT 3	1			
10	90467-08M10	CLIP	1			
11	90465-11M10	CLAMP	1			
12	GJ8-6820A-00	METER, ASSY	1			
13	GJ8-68238-00	BRACKET, METER	2			
14	97780-50520	SCREW, TAPPING	4			
15	90601-20006	BAND	1			
16	90601-20006	BAND	2			
17	GJ8-6824C-01	SENDER, OIL	1			
18	GJ8-60469-01	CAP	1			
19	90600-90004	BASE, CLAMP	1			
20	90601-200U1	BAND	1			YMUS
21	GJ3-U821C-00	BATTERY CASE BASE ASSY COMP	1			YMUS
22	97780-60116	SCREW, TAPPING	3			

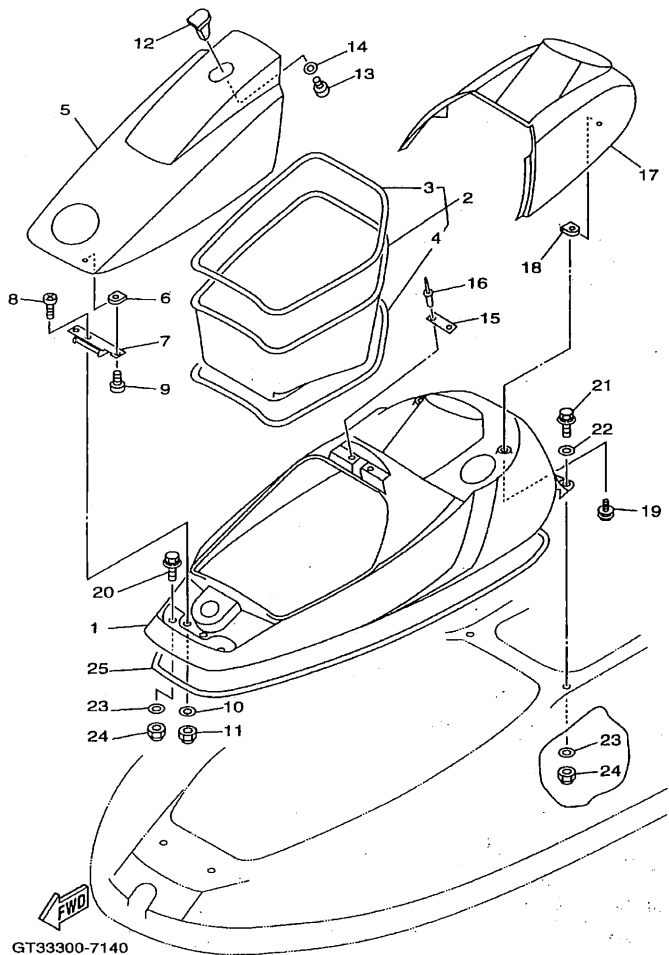
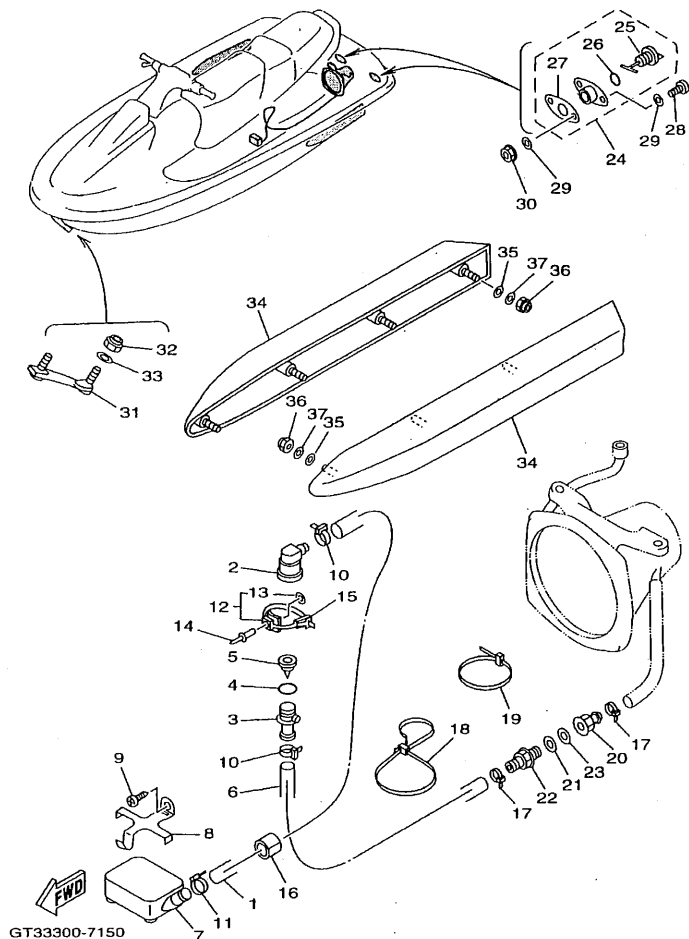

FIG. 14 ENGINE HATCH

REF. NO.	PART NO.	DESCRIPTION	GT33	REMARKS
1	GT3-U516A-10-P0	ENGINE HATCH COMP.	1	YMUS
2	GJ3-U475A-00	BOW LOCKER ASSY	1	YMUS
3	GJ3-U266B-32	.PACKING 3	1	YMUS
4	GJ3-U266C-31	.PACKING 4	1	YMUS
5	GH3-U517B-10-P0	LID, ENGINE HATCH	1	YMUS
6	90183-06902	NUT, SPRING	2	
7	GJ3-6517D-01	HINGE, LID	1	
8	90149-06902	SCREW	2	
9	90149-069U2	SCREW	2	YMUS
10	92990-06200	WASHER, PLAIN	2	
11	95720-06300	NUT, SELF-LOCKING	2	
12	GJ3-6517C-01	LOCK, LID	1	
13	90149-059U3	SCREW	2	YMUS
14	92990-05200	WASHER, PLAIN	2	
15	GJ3-6517F-00	HOOK, LID LOCK	1	
16	90267-489U1	RIVET, BLIND	2	YMUS
17	GH3-U516N-10-P0	COVER, ENGINE HATCH	1	YMUS
18	90183-06902	NUT, SPRING	4	
19	90149-069U4	SCREW	4	YMUS
20	90119-089U9	BOLT, WITH WASHER	2	YMUS
21	90119-089U6	BOLT, WITH WASHER	2	YMUS
22	90201-099U1	WASHER, PLATE	2	YMUS
23	90201-08929	WASHER, PLATE	4	
24	95720-08300	NUT, SELF-LOCKING	4	
25	GJ3-U2663-00	PACKING 1	1	YMUS

FIG. 15 HULL DECK



REF. NO.	PART NO.	DESCRIPTION	GT33		REMARKS
1	90445-19M12	HOSE	1		
2	63M-51162-00	JOINT, HOSE	1		
3	63M-51165-00	JOINT HOSE 2	1		
4	93210-22ME5	O-RING	1		
5	63M-5316M-00	VALVE 1	1		
6	90445-19M08	HOSE	1		
7	GD0-U761D-00	STRAINER, BILGE	1		YMUS
8	EW2-67618-00	BASE, STRAINER BLIGE	1		
9	97780-50112	SCREW, TAPPING	1		
10	90601-200U1	BAND	2		YMUS
11	90601-200U1	BAND	1		YMUS
12	90600-91736	CLAMP COMP.	1		
13	90201-05925	WASHER, PLATE	1		
14	90267-489U7	RIVET, BLIND	1		YMUS
15	90601-20006	BAND	1		
16	GJ1-U7578-11	PACKING, HOSE 2	1		YMUS
17	90601-200U1	BAND	2		YMUS
18	90601-20016	BAND	1		
19	90601-200U4	BAND	1		YMUS
20	90604-80759	CONNECTION, THRU-HULL 1/4	1		
21	90430-13909	GASKET	1		
22	90604-80775	THROUGH, HULL CONNECTION	1		
23	90430-13909	GASKET	1		
24	EU0-62280-00	DRAIN PLUG ASSY	2		
25	EU0-62282-00	PLUG, DRAIN	1		
26	EU0-62283-00	O-RING	1		
27	EU0-62285-01	PACKING DRAIN (EU0)	1		

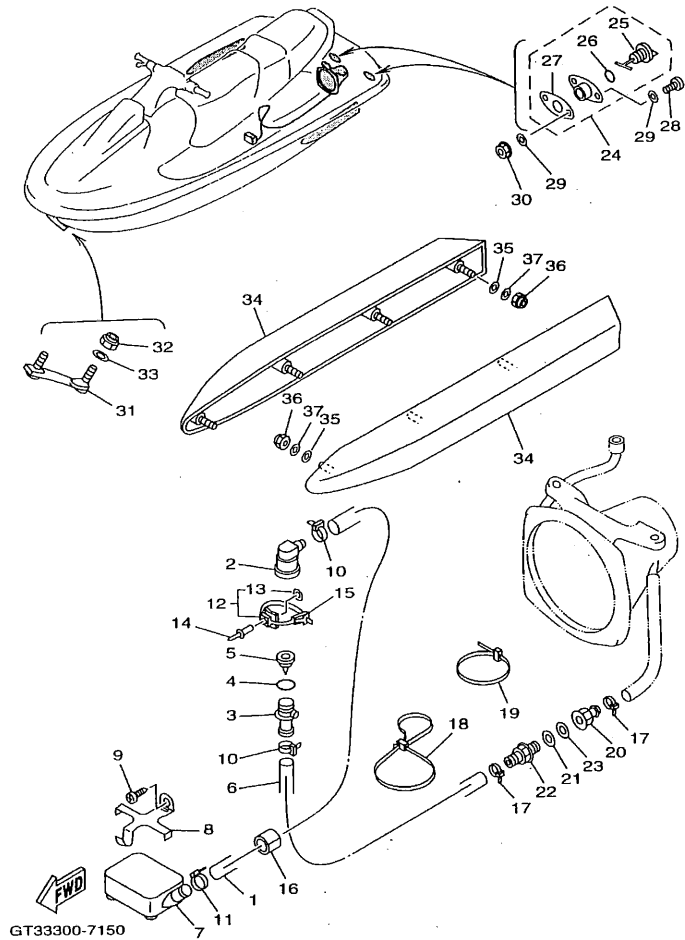

FIG. 15 HULL DECK

REF. NO.	PART NO.	DESCRIPTION	GT33	REMARKS
28	97880-05025	SCREW, PAN HEAD	4	
29	92990-05200	WASHER, PLAIN	8	
30	95720-05300	NUT, FLANGE	4	
31	FN8-U1624-00	BOWEYE 1 (S)	1	YMUS
32	95720-08300	NUT, SELF-LOCKING	2	
33	92990-08200	WASHER, PLAIN	2	
34	GH3-U883M-10	STABILIZER	2	YMUS
35	GJ3-6883U-00	PACKING,STABILIZER	8	
36	95720-06300	NUT, SELF-LOCKING	8	
37	92990-06200	WASHER, PLAIN	8	

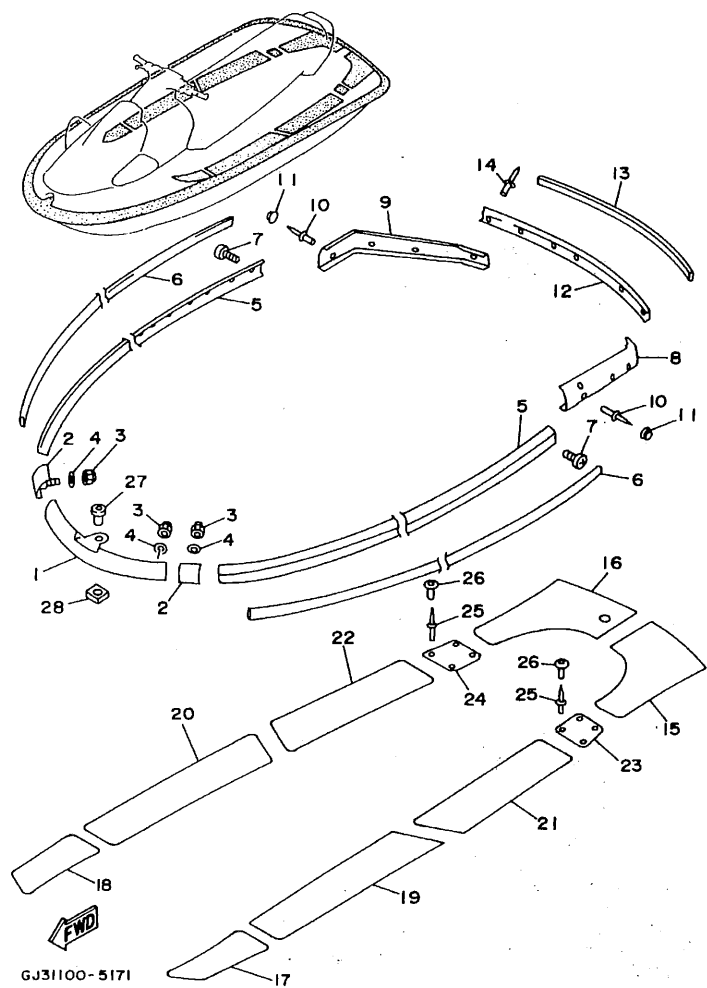

FIG. 16 GUNWALE. MAT

REF. NO.	PART NO.	DESCRIPTION	GT33	REMARKS
1	GJ3-U2501-00	BOW GUNWALE COMP.	1	YMUS
2	GJ1-6252A-10	JOINT,GUNWALE	2	
3	95720-06300	NUT, SELF-LOCKING	6	
4	92990-06200	WASHER, PLAIN	6	
5	GH3-U2512-10	GUNWALE, SIDE	2	YMUS
6	GJ3-U2519-20	INNER,GUNWALE	2	YMUS
7	90169-059U1	SCREW,TAPPING	28	YMUS
8	GJ3-U251D-00	GUNWALE,STERN 1	1	
9	GJ3-U251E-00	GUNWALE,STERN 2	1	
10	90267-489U8	RIVET, BLIND	10	YMUS
11	GJ3-U354D-00	CAP, HEAD	10	YMUS
12	GJ3-U252C-00	COVER, GUNWALE 1	1	YMUS
13	GJ3-U252D-20	COVER, GUNWALE 2	1	YMUS
14	90267-489U8	RIVET, BLIND	9	YMUS
15	GJ3-63581-50	MAT, UPPER	1	
16	GJ3-63581-60	MAT, UPPER	1	
17	GJ3-U351H-11	MAT, STEP 1	1	YMUS
18	GJ3-U351H-21	MAT, STEP 1	1	YMUS
19	GJ3-U351J-11	MAT, STEP 2	1	YMUS
20	GJ3-U351J-21	MAT, STEP 2	1	YMUS
21	GJ3-U351K-50	MAT, STEP 3	1	YMUS
22	GJ3-U351K-60	MAT, STEP 3	1	YMUS
23	GH3-U351M-30	MAT, STEP 4	1	YMUS
24	GH3-U351M-40	MAT, STEP 4	1	YMUS
25	90267-48925	RIVET, BLIND	8	
26	GJ3-U352E-00	PLUG,MUSHROOM	8	YMUS
27	FN8-61651-00	ROPE HOLE	2	

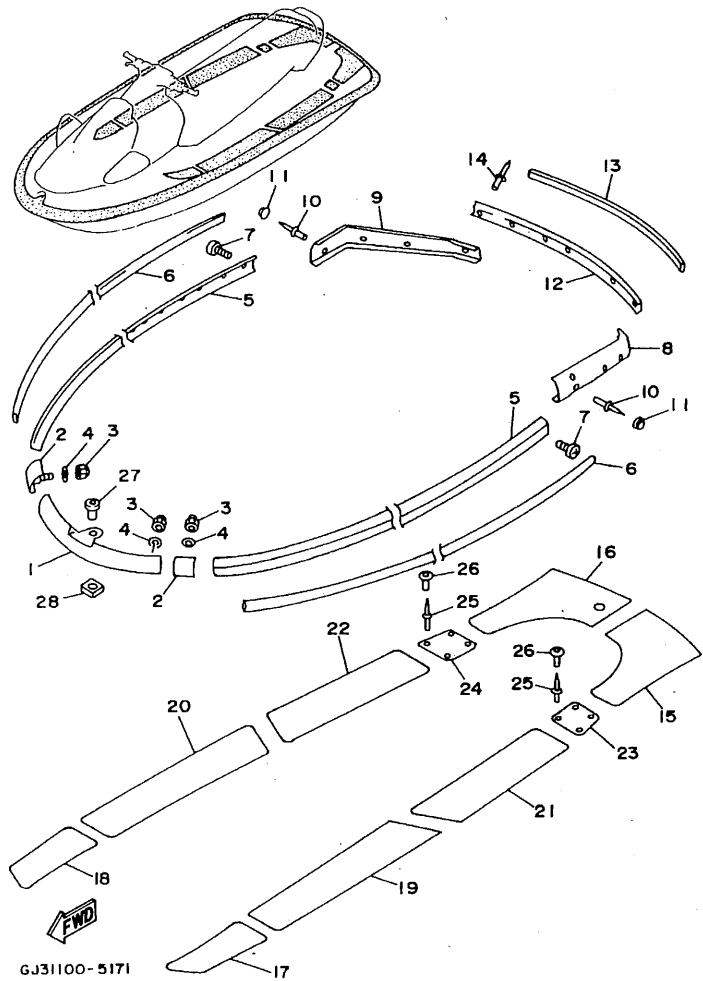
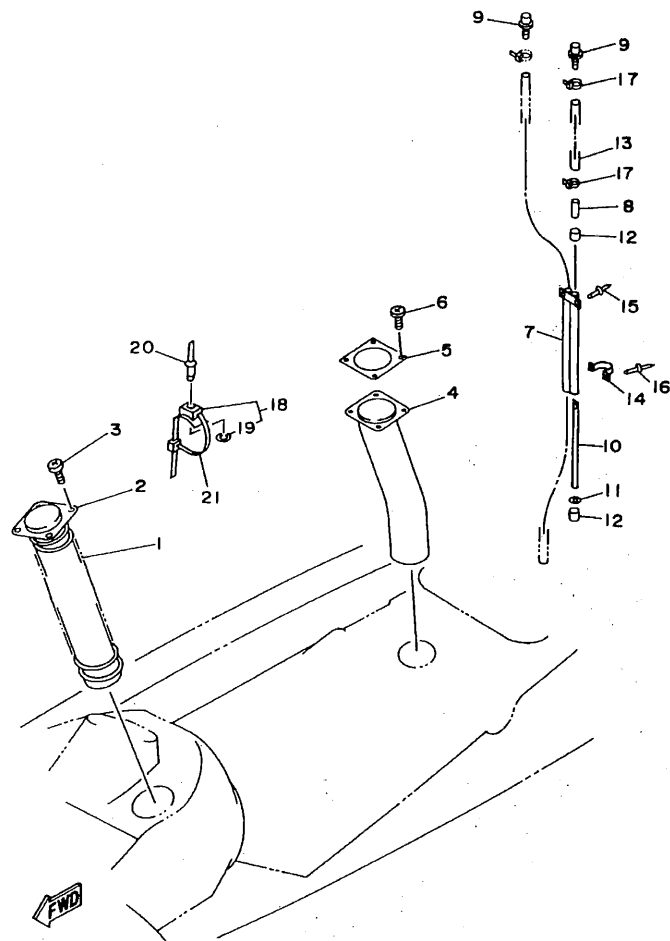

FIG. 16 GUNWALE. MAT

REF. NO.	PART NO.	DESCRIPTION	GT33	REMARKS
28	EU0-61652-00	NUT	2	

FIG. 17 VENTILATION



GP31100-7181

REF. NO.	PART NO.	DESCRIPTION	GT33	REMARKS
1	GJ3-U213F-02	HOSE, VENTILATOR 1	1	YMUS
2	GJ3-U2127-00	BASE, AIR INTAKE	1	YMUS
3	90149-059U1	SCREW	4	YMUS
4	GJ3-U213G-00	HOSE, VENTILATOR 2	1	YMUS
5	GJ3-6213J-00	PLATE, HOSE 2	1	
6	90149-059U1	SCREW	4	YMUS
7	FJ0-62149-00	PIPE, VENTILATION	1	
8	GH3-62156-00	PIPE	1	
9	GJ3-6215F-00	NIPPLE	2	
10	FJ0-62156-40	PIPE	1	
11	92990-06200	WASHER, PLAIN	1	
12	EU0-62155-00	CAP	2	
13	GJ3-67856-10	HOSE, AIRVENT 3	1	
14	FJ0-62151-00	SUPPORT	1	
15	90267-489U7	RIVET, BLIND	2	YMUS
16	90267-489U2	RIVET, BLIND	2	YMUS
17	90465-11M10	CLAMP	2	
18	90600-91736	CLAMP COMP.	2	
19	90201-05925	WASHER, PLATE	1	
20	90267-48925	RIVET, BLIND	2	
21	90601-20008	BAND	2	

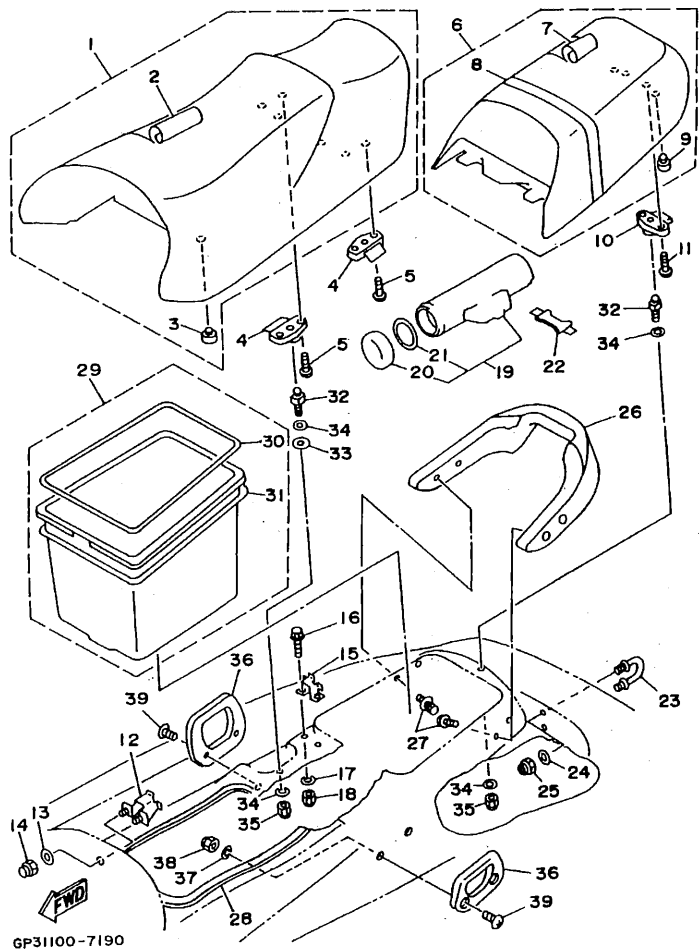

GP31100-7190

FIG. 18 SEAT - UNDER LOCKER

REF. NO.	PART NO.	DESCRIPTION	GT33		REMARKS
1	GH3-U371A-10	DOUBLE SEAT ASSY	1		YMUS
2	GH3-U371B-10	.COVER, SEAT 1	1		YMUS
3	278-27114-00	.STOPPER, MAIN STAND	4		
4	GJ3-63850-02	SEAT LOCK ASSY	2		
5	98980-06040	SCREW, BIND	4		
6	GH3-U372A-10	SINGLE SEAT ASSY	1		YMUS
7	GH3-U372B-10	.COVER, SEAT	1		YMUS
8	GH3-U373D-10	.BAND,SEAT COMP	1		YMUS
9	278-27114-00	.STOPPER, MAIN STAND	2		
10	GJ3-63850-02	SEAT LOCK ASSY	1		
11	98980-06040	SCREW, BIND	2		
12	GH3-6378C-00	STAY, SEAT 1	2		
13	92990-06200	WASHER, PLAIN	4		
14	95720-06300	NUT, SELF-LOCKING	4		
15	GJ3-6378D-00	STAY,SEAT 2	2		
16	90119-06900	BOLT, WITH WASHER	4		
17	92990-06200	WASHER, PLAIN	4		
18	95720-06300	NUT, SELF-LOCKING	4		
19	EW2-U5920-00	CASE 2 ASSY.	1		YMUS
20	EW2-U5912-00	.CAP, CASE	1		YMUS
21	EW2-U5913-00	.PACKING, CASE	1		YMUS
22	EU0-U756E-00	BAND,WATER LOCK	2		YMUS
23	A00-61624-60	BOWEYE 1 (S)	1		
24	92990-08200	WASHER, PLAIN	2		
25	95720-08300	NUT, SELF-LOCKING	2		
26	GH3-U271B-10	GRIP, HAND	1		YMUS
27	90119-06920	BOLT, WITH WASHER	4		

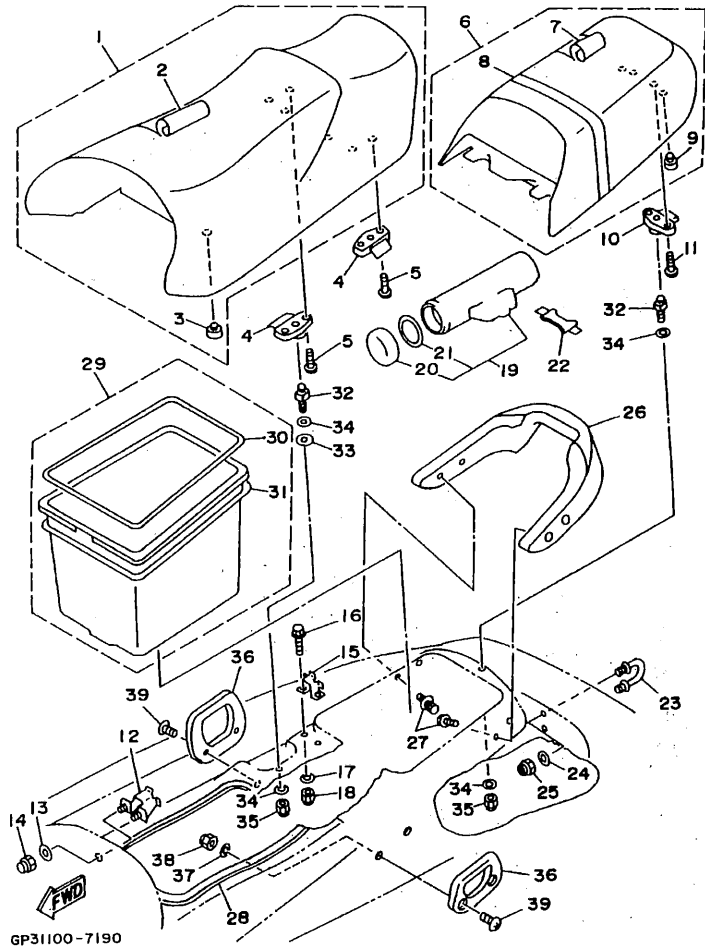

FIG. 18 SEAT - UNDER LOCKER

REF. NO.	PART NO.	DESCRIPTION	GT33	REMARKS
28	GJ3-62664-02	PACKING	1	
29	GJ3-U474A-00	UNDER LOCKER ASSY	1	YMUS
30	GJ3-6266B-00	.PACKING 3	1	
31	GJ3-U266C-01	.PACKING 4	1	YMUS
32	GH1-63774-01	PIN	3	
33	GJ3-U5578-00	TAPE	2	YMUS
34	92990-10200	WASHER, PLAIN	6	
35	95720-10300	NUT	3	
36	GJ3-U271E-20	GRIP,ASSIST	2	YMUS
37	92990-08200	WASHER, PLAIN	4	
38	95720-08300	NUT, SELF-LOCKING	4	
39	90149-08993	SCREW	4	

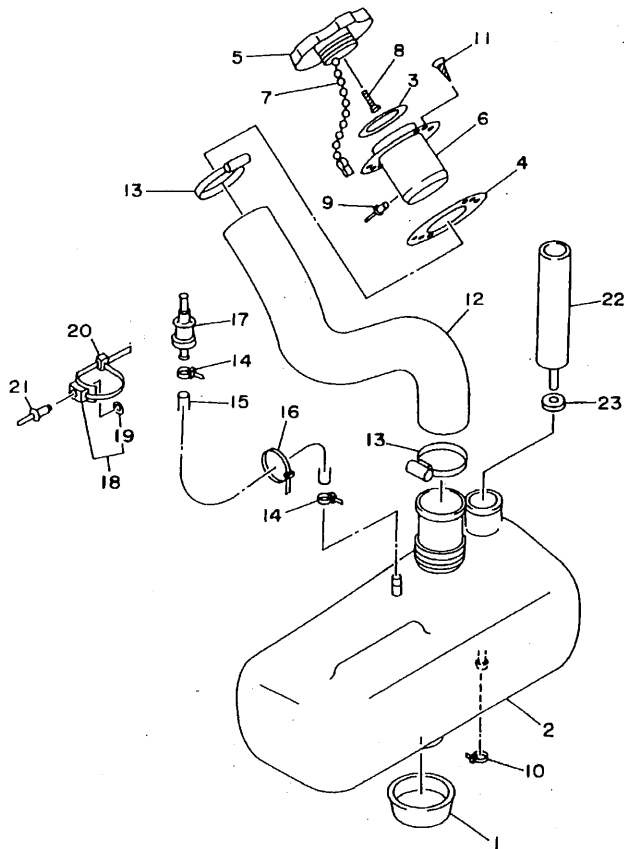
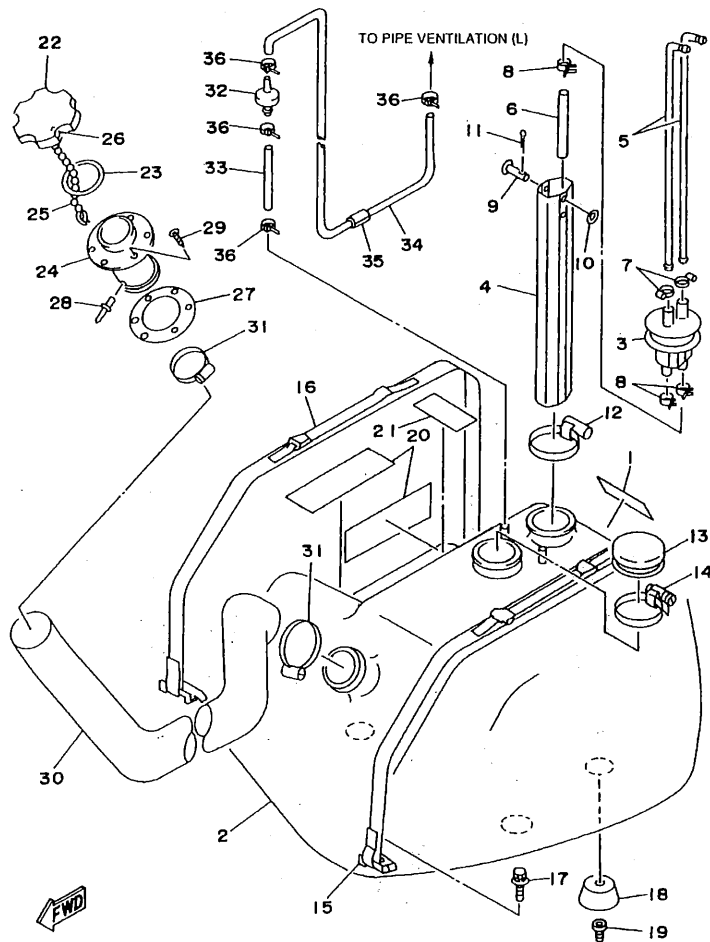

FIG. 19 OIL TANK

REF. NO.	PART NO.	DESCRIPTION	GT33		REMARKS
1	GH1-6759D-00	MAT,3	1		
2	GJ3-U775B-01	TANK, OIL	1		YMUS
3	GJ3-U778C-00	PACKING,OIL CAP	1		YMUS
4	GJ3-U778E-00	PACKING,OIL FILLER	1		YMUS
5	GJ3-U778B-00	CAP,OIL FILLER	1		YMUS
6	GJ3-U778D-00	SOCKET,OIL FILLER	1		YMUS
7	EU0-U7835-00	CHAIN BALL	1		YMUS
8	97780-04110	SCREW, TAPPING	1		
9	90267-40935	RIVET, BLIND	1		
10	90465-11M10	CLAMP	1		
11	FX1-67869-00	SCREW, FLAT HEAD TAPPING	6		
12	GJ3-U776C-00	HOSE,OIL FILLER	1		YMUS
13	90601-152U3	BAND, HOSE 52	2		YMUS
14	90465-11M10	CLAMP	2		
15	GH3-67856-00	HOSE,AIRVENT 3	1		
16	90601-200U2	BAND	1		YMUS
17	FJ0-67766-00	ROLL OVER VALVE	1		
18	90600-91736	CLAMP COMP.	1		
19	90201-05925	.WASHER, PLATE	1		
20	90601-20006	BAND	1		
21	90267-48925	RIVET, BLIND	1		
22	6J8-13411-00	STRAINER, OIL	1		
23	6J8-13414-00	GASKET, STRAINER COVER	1		



GT33300-7200

FIG. 20 FUEL TANK

REF. NO.	PART NO.	DESCRIPTION	GT33	REMARKS
1	GH3-6418D-00	LABEL, FUEL TANK	1	
2	GH3-U7711-00	TANK, FUEL	1	YMUS
3	FJ0-67713-00	PIPE, JOINT	1	
4	FJ0-67716-01	SLEEVE 1	1	
5	FJ0-67714-02	PIPE, SUCTION 3	2	
6	90445-11903	HOSE	1	
7	90601-11062	BAND, HOSE 11	2	
8	90467-11032	CLIP	3	
9	91790-05040	PIN, CLEVIS	1	
10	92990-05600	WASHER, PLATE	1	
11	91490-16010	PIN, COTTER	1	
12	90601-162U5	BAND, HOSE 62	1	YMUS
13	FN8-6771K-00	COVER	1	
14	90601-162U5	BAND, HOSE 62	1	YMUS
15	GJ1-67743-00	BELT, TANK 1	1	
16	GH3-67743-00	BELT, TANK 1	1	
17	90119-089U7	BOLT, WITH WASHER	4	YMUS
18	GH1-U782B-00	DAMPER, FUEL TANK	4	YMUS
19	90110-089U1	BOLT, HEXAGON SOCKET HEAD	4	YMUS
20	GJ1-6759B-00	MAT 1	2	
21	GJ1-6759C-00	MAT 2	1	
22	FN8-67831-01	CAP, FUEL FILLER	1	
23	EU0-67832-00	PACKING 1	1	
24	FN8-67833-00	SOCKET	1	
25	EU0-67835-00	CHAIN BALL	1	
26	EU0-67839-00	COUPLING	1	
27	EU0-67834-00	PACKING, FUEL FILLER	1	

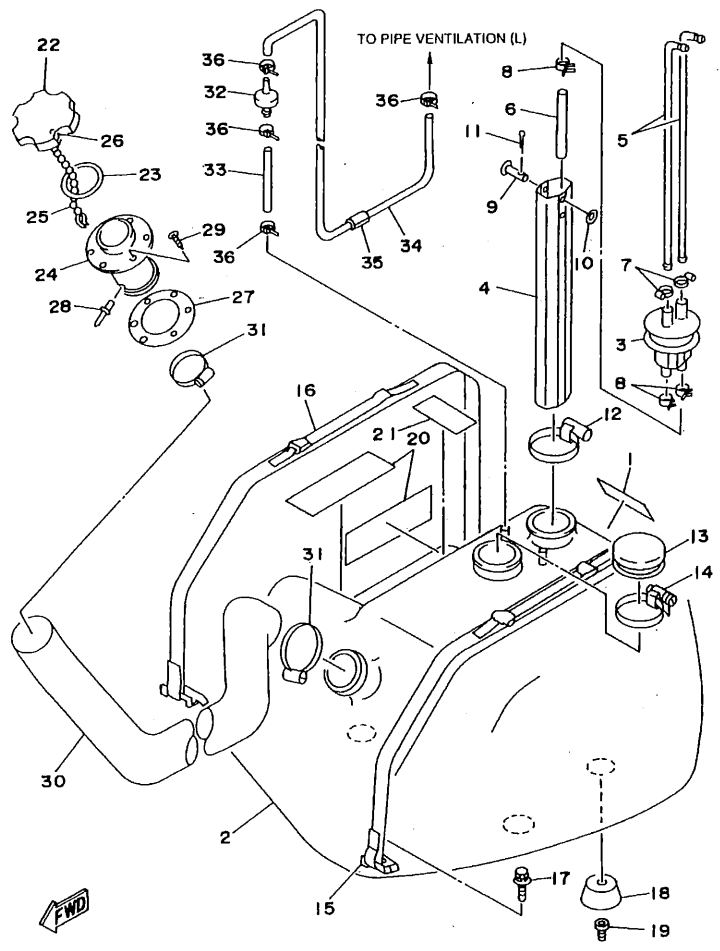

GT33300-7200

FIG. 20 FUEL TANK

REF. NO.	PART NO.	DESCRIPTION	GT33	REMARKS
28	90267-40935	RIVET, BLIND	1	
29	FX1-67869-00	SCREW, FLAT HEAD TAPPING	6	
30	GJ3-U7844-00	HOSE	1	YMUS
31	90601-155U4	BAND, HOSE 55	2	YMUS
32	EU0-67767-31	CHECK VALVE	1	
33	GA7-6785G-00	HOSE, AIRVENT	1	
34	GA7-6785H-00	HOSE, AIRVENT 3	1	
35	GJ1-U7578-01	PACKING, HOSE 2	1	YMUS
36	90465-11M10	CLAMP	4	

FIG. 21 EXHAUST 2

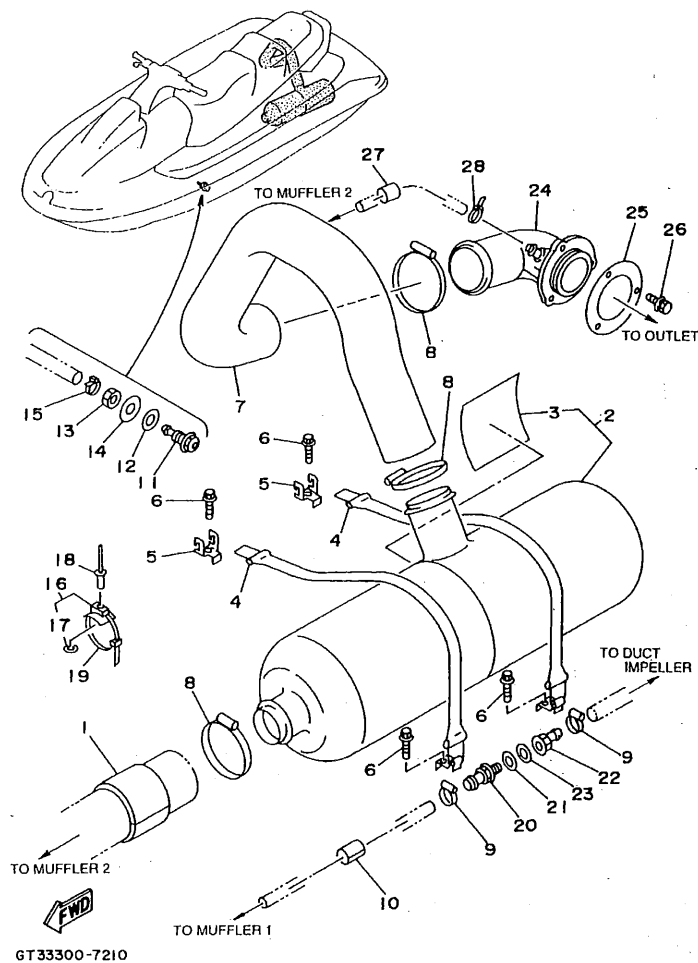

REF. NO.	PART NO.	DESCRIPTION	GT33	REMARKS
1	GH6-67577-01	PACKING, HOSE 1	1	
2	GJ3-U7550-00	WATER LOCK COMP.	1	YMUS
3	GJ3-U755J-00	MAT,WATER LOCK	1	YMUS
4	GJ3-U7570-00	C HOOK COMP.	2	YMUS
5	EW2-65772-00	HOOK A	2	
6	90105-06900	BOLT, WASHER BASED	4	
7	GJ3-U7555-00	HOSE	1	YMUS
8	90601-170UG	BAND, HOSE 70	3	YMUS
9	90601-118UF	BAND, HOSE 18	2	YMUS
10	GJ1-U7578-11	PACKING, HOSE 2	1	YMUS
11	GJ1-6753B-02	PILOT,WATER	1	
12	GP3-U1438-00	PACKING	1	YMUS
13	GP7-61652-00	NUT	1	
14	92990-14200	WASHER, PLAIN	1	
15	90465-11M10	CLAMP	1	
16	90600-91736	CLAMP COMP.	1	
17	90201-05925	.WASHER, PLATE	1	
18	90267-48925	RIVET, BLIND	1	
19	90601-20006	BAND	1	
20	90604-80793	THROGUH-HULL CONNECTION 3/8	1	
21	90430-16910	GASKET	1	
22	90604-80794	THROGUH-HULL CONNECTION 3/8	1	
23	90430-16910	GASKET	1	
24	GJ3-U7560-00	EXHAUST, THRU-HALL COMP.	1	YMUS
25	GA9-U7525-00	PACKING	1	YMUS
26	90119-059U4	BOLT, WITH WASHER	3	YMUS
27	GJ1-U7578-11	PACKING, HOSE 2	1	YMUS

FIG. 21 EXHAUST 2

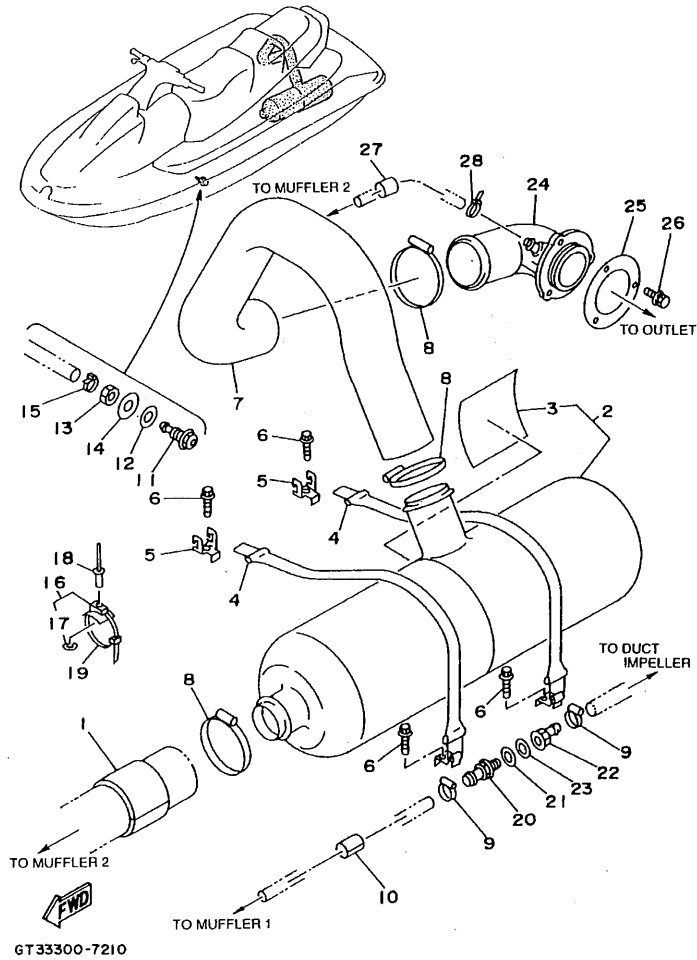

REF. NO.	PART NO.	DESCRIPTION	GT33	REMARKS
28	90601-200U1	BAND	1	YMUS
<hr style="border-top: 1px dashed black;"/>				
<hr style="border-top: 1px dashed black;"/>				
<hr style="border-top: 1px dashed black;"/>				
<hr style="border-top: 1px dashed black;"/>				
<hr style="border-top: 1px dashed black;"/>				
<hr style="border-top: 1px dashed black;"/>				
<hr style="border-top: 1px dashed black;"/>				
<hr style="border-top: 1px dashed black;"/>				
<hr style="border-top: 1px dashed black;"/>				

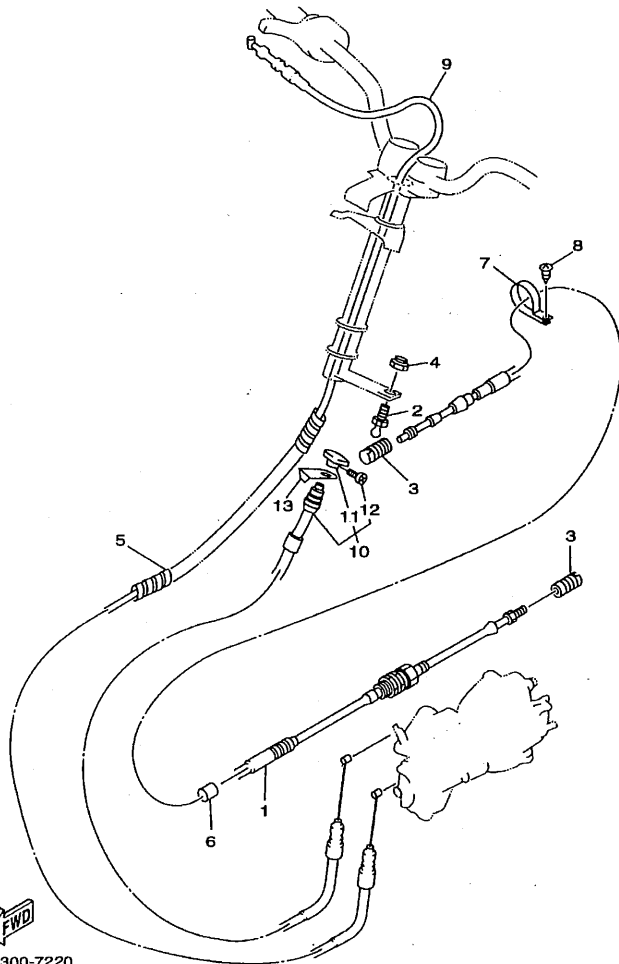

GT33300-7220

FIG. 22 CONTROL CABLE

REF. NO.	PART NO.	DESCRIPTION	GT33			REMARKS
1	GP3-61480-00	STEERING CABLE ASSY	1			
2	EU0-U1461-01	STOOD, JOINT BALL	1			YMUS
3	GK5-6146F-00	SHAFT,JOINT BALL	2			
4	95780-06300	NUT, FLANGE	1			
5	90699-38U03	SPI-WRAP 25	1			YMUS
6	GJ1-U7578-01	PACKING, HOSE 2	1			YMUS
7	90600-918U3	CLIP, NYLON 18	1			YMUS
8	97780-60116	SCREW, TAPPING	1			
9	GJ1-U7252-00	CABLE, THROTTLE	1			YMUS
10	GJ3-U7242-00	CABLE, CHOKE	1			YMUS
11	GA9-U724C-00	.KNOB	1			YMUS
12	GP7-U724D-00	.SCREW, KNOB	1			YMUS
13	GJ3-6824D-00	PLATE,CHOKE	1			

FIG. 23 STEERING 1

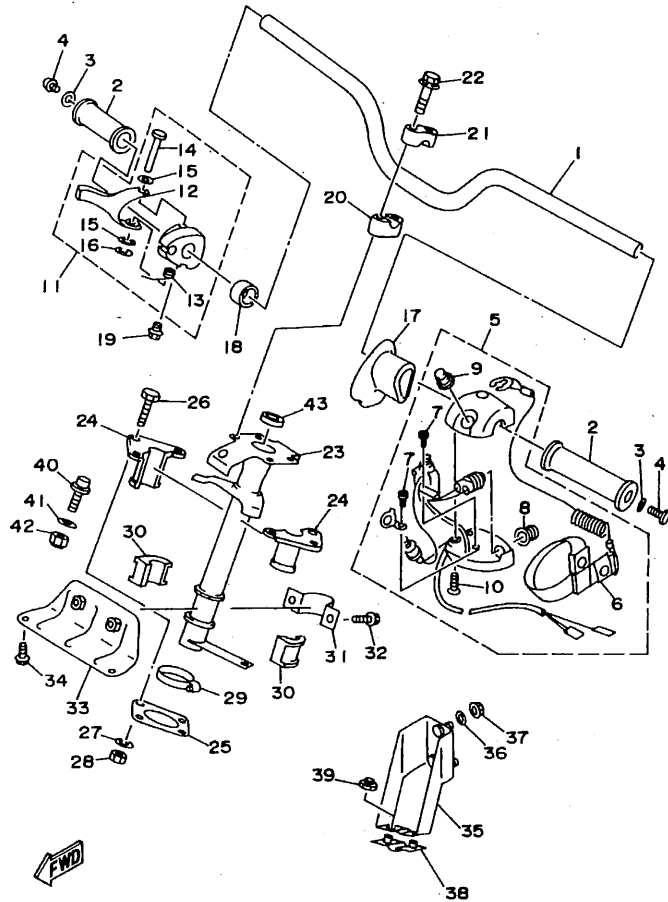

GJ35100-6240

REF. NO.	PART NO.	DESCRIPTION	GT38	REMARKS
1	GJ1-U1552-02	HANDLE	1	YMUS
2	EW2-61553-00	GRIP, HANDLE 1	2	
3	90201-05928	WASHER, PLATE	2	
4	90149-059U5	SCREW	2	YMUS
5	GJ1-68310-00	SWITCH BOX ASSY	1	
6	EW2-68348-00	.LANYARD, STOP SWITCH	1	
7	97880-03008	.SCREW, PAN HEAD	2	
8	FK7-68312-02	.STOP BUTTON COMP	1	
9	FK7-68313-01	.START BUTTON COMP	1	
10	97880-05025	.SCREW, PAN HEAD	2	
11	EW2-67250-02	THROTTLE LEVER ASSY	1	
12	EW2-67255-00	.LEVER, THROTTLE	1	
13	EW2-67256-00	.SPRING	1	
14	EW2-67257-01	.SHAFT	1	
15	EW2-67258-01	.WASHER	2	
16	EW2-67259-01	.E RING	1	
17	GJ3-U143G-00	SPACER	1	YMUS
18	90560-22281	SPACER	1	
19	90159-059U2	SCREW, WITH WASHER	1	YMUS
20	EU0-23814-01	HOLDER, HANDLE LOWER	2	
21	EU0-23814-30	HOLDER, HANDLE UPPER	2	
22	90119-08925	BOLT, WITH WASHER	4	
23	GH3-61541-00	COLUMN, STEERING	1	
24	GH1-6141B-00	BEARING, COLUMN	2	
25	GH1-6143C-30	SEAL, RUBBER	1	
26	97080-06030	BOLT	4	
27	92990-06200	WASHER, PLAIN	4	

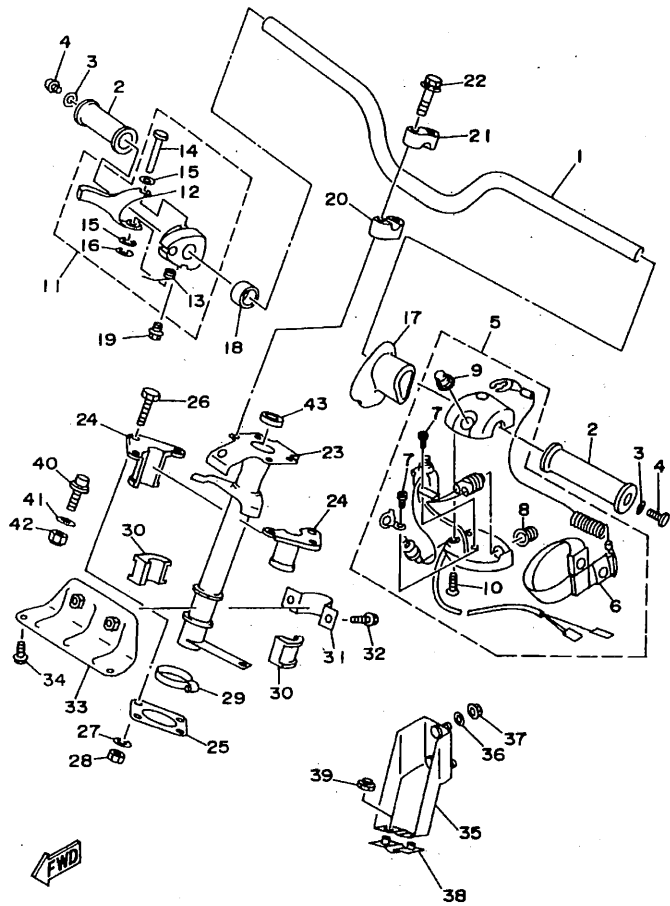

GJ35100-6240

FIG. 23 STEERING 1

REF. NO.	PART NO.	DESCRIPTION	QTY	REMARKS
28	95720-06300	NUT, SELF-LOCKING	4	
29	90601-142U6	BAND, HOSE 42	1	YMUS
30	GH1-6141D-01	BEARING, STEERING	2	
31	EU0-61588-00	JOINT, BEARING	1	
32	90119-089U7	BOLT, WITH WASHER	2	YMUS
33	GH3-61433-00	BRACKET, BEARING	1	
34	90119-089U7	BOLT, WITH WASHER	2	YMUS
35	GH3-61467-00	BRACKET, STOPPER CABLE	1	
36	92990-06200	WASHER, PLAIN	3	
37	95780-06300	NUT, FLANGE	3	
38	GH3-61468-00	STOPPER, CABLE	1	
39	95720-06300	NUT, SELF-LOCKING	2	
40	FN8-6131B-00	PIN, STOPPER	1	
41	92990-10200	WASHER, PLAIN	1	
42	95720-10300	NUT	1	
43	GH1-61469-00	PACKING, STEERING COLUMN	1	

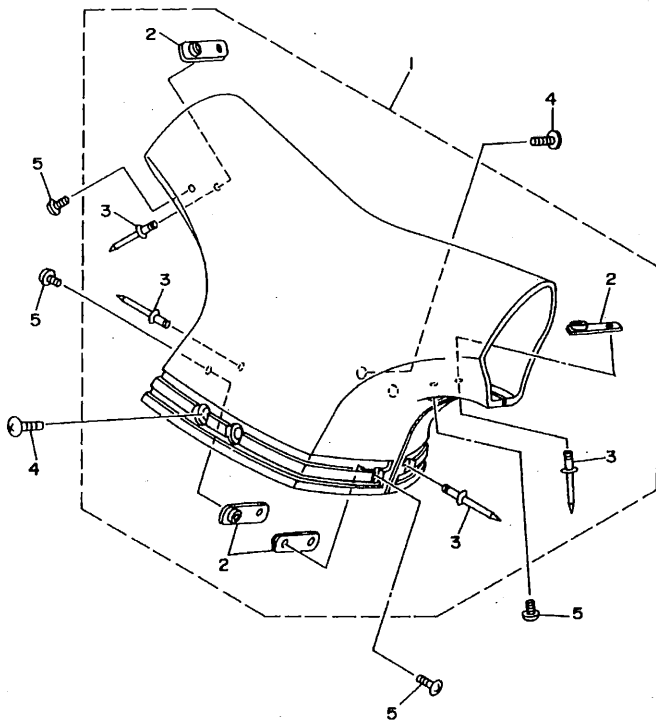

GHI4010-4240

FIG. 24 STEERING 2

REF. NO.	PART NO.	DESCRIPTION	QTY	REMARKS
1	GJ3-U142A-40	STEERING PAD COMP	1	YMUS
2	GA7-U144D-00	.PLATE	4	YMUS
3	90267-48951	.RIVET, BLIND	4	
4	90149-059U5	SCREW	4	YMUS
5	90149-049U6	SCREW	4	YMUS

FIG. 25 GRAPHIC TOOL

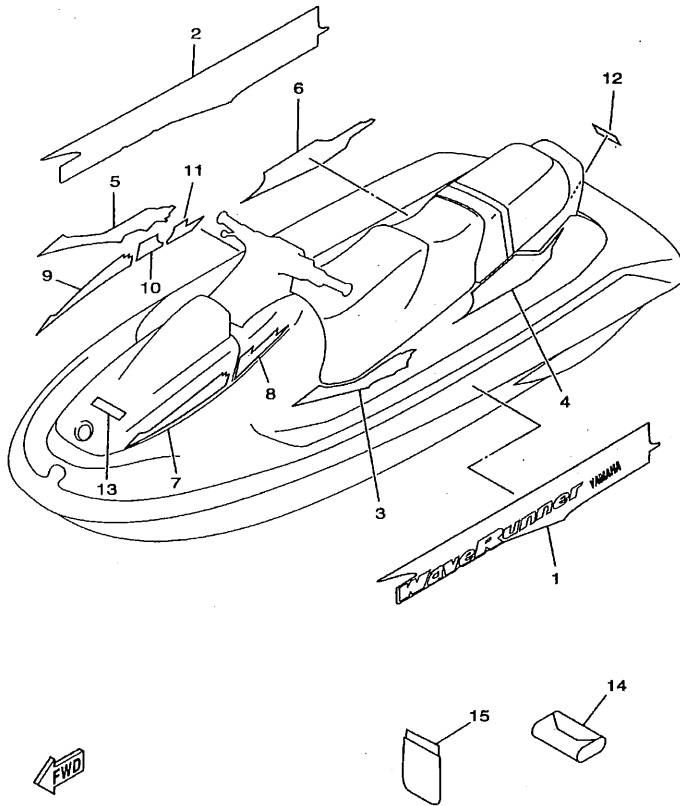

GT33300-7250

REF. NO.	PART NO.	DESCRIPTION	GT33		REMARKS
1	GT3-U417B-00	GRAPHIC 1	1		YMUS
2	GT3-U417C-00	GRAPHIC 2	1		YMUS
3	GT3-U417D-00	GRAPHIC 3	1		YMUS
4	GT3-U417D-10	GRAPHIC 3	1		YMUS
5	GT3-U417E-00	GRAPHIC 4	1		YMUS
6	GT3-U417E-10	GRAPHIC 4	1		YMUS
7	GT3-U417F-00	GRAPHIC 5	1		YMUS
8	GT3-U417F-10	GRAPHIC 5	1		YMUS
9	GT3-U417G-00	GRAPHIC 6	1		YMUS
10	GT3-U417G-10	GRAPHIC 6	1		YMUS
11	GT3-U417G-20	GRAPHIC 6	1		YMUS
12	GJ3-U4114-41	MARK, YAMAHA A	1		YMUS
13	GJ3-U4122-00	EMBLEM 2	1		YMUS
14	EU0-65986-00	TOOL SET	1		
15	EU0-65901-01	TOOL BAG	1		

FIG. 26 IMPORTANT LABELS

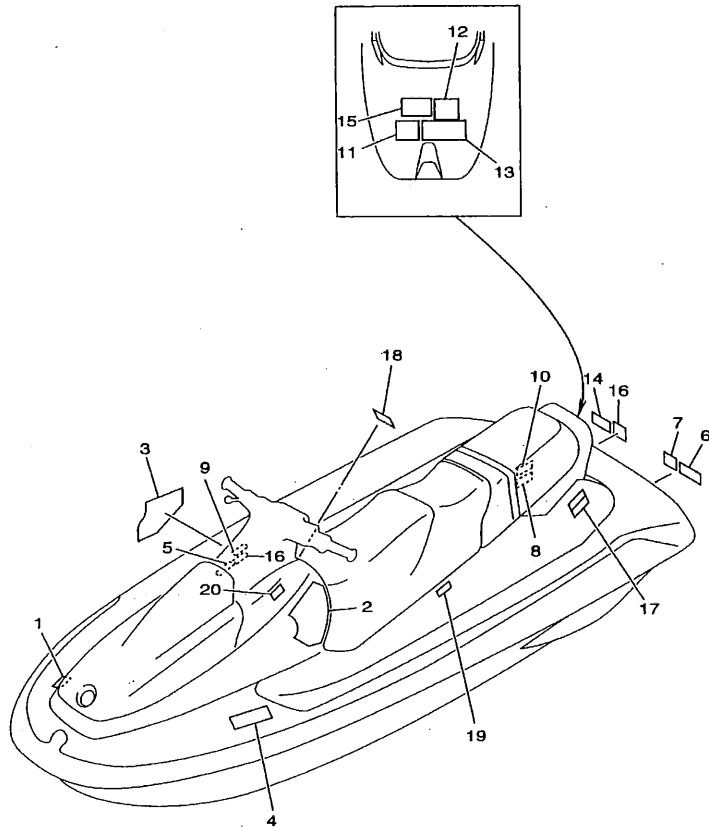

GT33300-7260

REF. NO.	PART NO.	DESCRIPTION	GT33		REMARKS
1	GA9-U416B-10	LABEL, WARNING	1		YMUS
2	GJ3-U416C-12	LABEL, WARNING 1	1		YMUS
3	GT3-U416C-20	LABEL, WARNING 1	1		YMUS
4	GJ3-U416H-00	LABEL,WARNING(FRANCE)	1		YMUS
5	GT3-U416F-10	LABEL, WARNING 4	1		YMUS
6	GA9-U416G-10	LABEL, WARNING	1		YMUS
7	GA9-U418F-00	LABEL,RIDING	1		YMUS
8	EU0-U418B-00	LABEL,CAUTION	1		YMUS
9	GJ1-U415E-01	LABEL, WARNING	1		YMUS
10	EU0-U418B-10	LABEL, CAUTION	1		YMUS
11	GJ1-U415F-10	LABEL, WARNING	1		YMUS
12	GJ1-U418C-10	LABEL, CAUTION	1		YMUS
13	GA9-U418C-10	LABEL, CAUTION	1		YMUS
14	GA9-U418G-10	LABEL, CAUTION	1		YMUS
15	GJ3-U418H-10	LABEL,CAUTION(CLEAT)	1		YMUS
16	GA9-U418C-50	LABEL, CAUTION	1		YMUS
17	GJ3-U419B-10	LABEL 1	1		YMUS
18	GJ3-U419C-00	LABEL 2	1		YMUS
19	GJ3-U419E-00	LABEL 4	1		YMUS
20	GJ1-U415E-10	LABEL, WARNING	1		YMUS

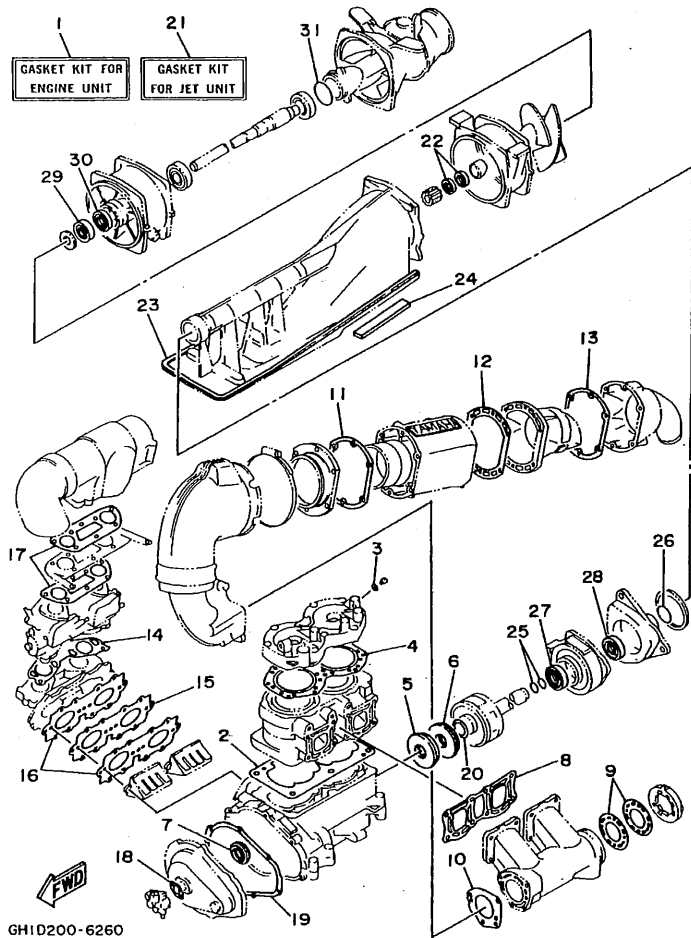

GH10200-6260

FIG. 27 REPAIR KIT 1

REF. NO.	PART NO.	DESCRIPTION	GT33	REMARKS
1	62T-W0001-01	GASKET KIT FOR ENGINE UNIT	1	
2	6M6-11351-A2	.GASKET, CYLINDER	1	
3	90430-08020	.GASKET	1	
4	62T-11181-00	.GASKET, CYLINDER HEAD 1	1	
5	93102-36M33	.OIL SEAL	1	
6	93101-36M46	.OIL SEAL	1	
7	93103-32M01	.OIL SEAL	1	
8	62T-14613-00	.GASKET, EXHAUST PIPE	1	
9	62T-14739-00	.GASKET, MUFFLER DAMPER 1	2	
10	62T-14749-00	.GASKET, MUFFLER DAMPER 2	1	
11	62T-41114-00	.GASKET, EXHAUST OUTER COVER	1	
12	62T-41122-00	.GASKET, EXHAUST INNER COVER	1	
13	62T-41124-00	.GASKET, EXHAUST OUTER COVER	1	
14	62T-13556-00	.GASKET, MANIFOLD	1	
15	62T-13624-00	.PLATE, REED VALVE	1	
16	62T-13566-00	.GASKET	2	
17	62T-13674-00	.GASKET, AIR COOLER COVER 1	2	
18	6R8-13116-A0	.GASKET, PUMP CASE	1	
19	6M6-81365-A0	.GASKET, HOLE COVER	1	
20	62T-45127-00	.SEAL	1	
21	63N-W0001-20	GASKET KIT FOR JET UNIT	1	
22	93102-18M35	.OIL SEAL	2	
23	6R8-51367-01	.FELT, PACKING	2	
24	63N-51368-00	.FELT, PACKING	2	
25	93210-17MA4	.O-RING	2	
26	93210-35M72	.O-RING	1	
27	93101-25M55	.OIL SEAL	1	

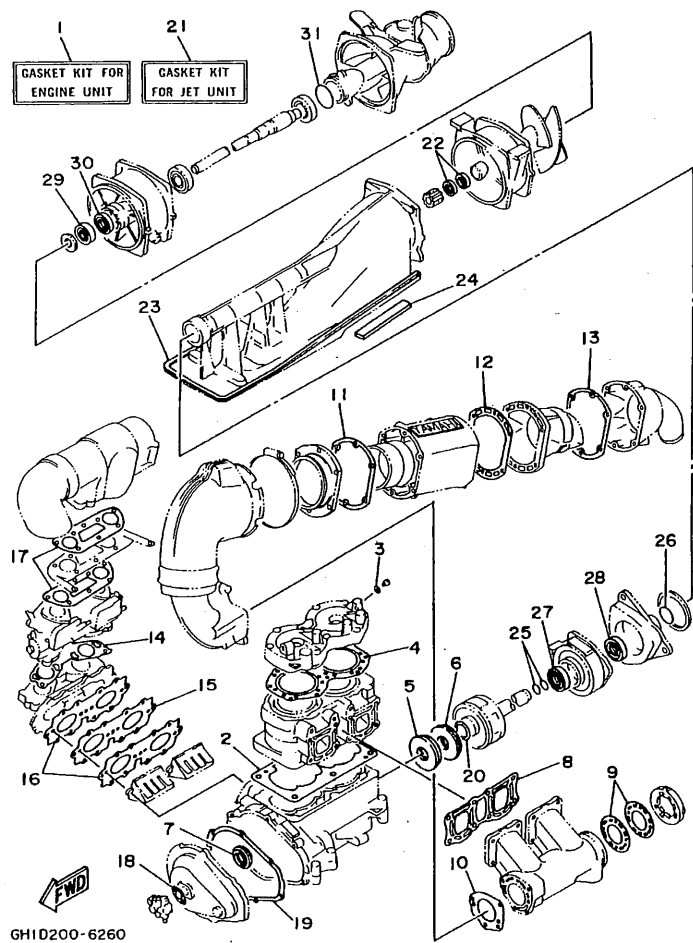
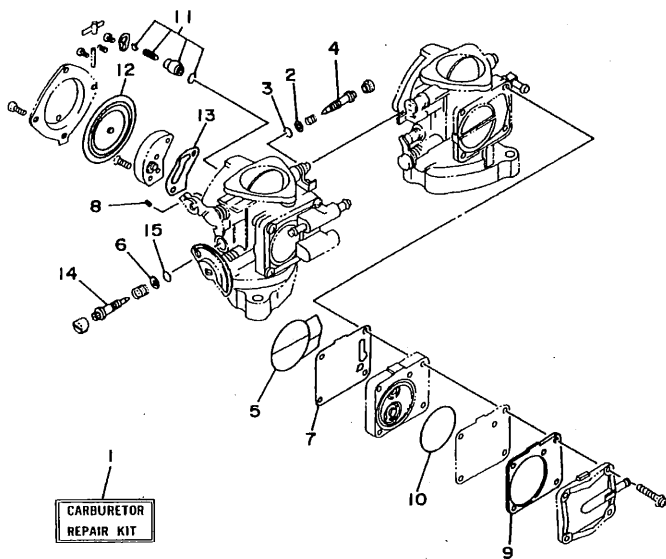

FIG. 27 REPAIR KIT 1

REF. NO.	PART NO.	DESCRIPTION	GT33	REMARKS
28	93101-25M56	.OIL SEAL	1	
29	93102-25M34	.OIL SEAL	1	
30	93101-25M50	.OIL SEAL	1	
31	93210-46M16	.O-RING	1	



GHI4010-4270

FIG. 28 REPAIR KIT 2

REF. NO.	PART NO.	DESCRIPTION	GT33				REMARKS
1	62T-W0093-00	CARBURETOR REPAIR KIT	1				
2	6K8-14559-00	.WASHER	4				
3	6K8-14562-00	.O-RING	2				
4	6K8-14946-10	.METERING NEEDLE	2				
5	6K8-14564-00	.O-RING	2				
6	6K8-14537-00	.GASKET	2				
7	6K8-24411-20	.DIAPHRAGM	1				
8	6K8-24421-10	.VALVE, CHECK	1				
9	6K8-24431-20	.GASKET, FUEL PUMP 1	1				
10	6K8-14563-00	.O-RING	1				
11	61X-14916-15	.NEEDLE	2				
12	6R7-14541-00	.DIAPHRAGM, PUMP	2				
13	6K8-14536-11	.GASKET	2				
14	6K8-14923-10	.SCREW, PILOT	2				
15	583-14561-00	.O-RING	2				

NUMERICAL INDEX

PARTNO.	GRID NO.	PARTNO.	GRID NO.	PARTNO.	GRID NO.	PARTNO.	GRID NO.	PARTNO.	GRID NO.	PARTNO.	GRID NO.
65A-G5331-00	B-15	GH3-U372A-10	C-14	GD0-U7249-00-05	B-15	6E5-11372-00	B-5	6K8-14527-11	B-8	62T-15100-00-94	B-2
65A-G5538-00	B-15	GH3-U372B-10	C-14	GD0-U7249-00-10	B-15	62T-11400-02	B-4	62T-14527-01	B-5	63N-15761-00	B-11
65A-R1129-00	B-13	GH3-U373D-10	C-14	GJ1-U7252-00	D-7	61X-11603-00	B-4	6K8-14531-00	B-7	6R7-21415-01-94	B-2
65A-R1311-01	B-13	GJ3-U4114-41	D-11	EU0-U7354-00-01	B-3	61X-11604-00	B-4	6K8-14533-00	B-7	6R7-21425-00-94	B-2
65R-R1313-01	B-14	GJ3-U4122-00	D-11	EU0-U7354-00-03	B-3	61X-11605-00	B-4	6K8-14534-10	B-7	EU0-23814-01	D-8
65R-R1318-00	B-13	GJ1-U415E-01	D-12	EU0-U7354-00-05	B-3	62T-11631-00-92	B-4	6K8-14536-11	B-8	EU0-23814-30	D-8
65R-R1321-10	B-13	GJ1-U415E-10	D-12	EU0-U7354-00-10	B-3	62T-11633-00	B-4			62T-24313-00	B-5
65A-R1326-00	B-13	GJ1-U415F-10	D-12	EU0-U7354-00-20	B-3	62T-11635-00	B-4	6K8-14537-00	B-8	62T-24314-00	B-5
65R-R1333-00	B-15	GA9-U416B-10	D-12	GA9-U7525-00	D-5	62T-11636-00	B-4			6R3-24377-00	B-11
65A-R1334-00	B-13	GJ3-U416C-12	D-12	GJ3-U755J-00	D-5	65R-12564-00	B-11	6R7-14541-00	B-8	63N-24378-00	B-10
65R-R1381-00	B-14	GT3-U416C-20	D-12	GJ3-U7550-00	D-5	6R8-13116-A0	B-9			6K8-24411-20	B-7
GJ3-U142A-40	D-10	GT3-U416F-10	D-12	GJ3-U7555-00	D-5			6R7-14542-00	B-8		D-15
GJ3-U143G-00	D-8	GA9-U416G-10	D-12	EU0-U756E-00	C-14	6R3-13183-00	B-9	6K8-14547-01	B-8	6R7-24412-01	B-8
GP3-U1438-00	D-5	GJ3-U416H-00	D-12	GJ3-U7560-00	D-5	61X-13200-10	B-9	6K8-14559-00	B-7	6M6-24413-00	B-7
GA7-U144D-00	D-10	GT3-U417B-00	D-11	GJ3-U7570-00	D-5	6J8-13411-00	D-2			6K8-24421-10	B-7
GH3-U146E-00	B-14	GT3-U417C-00	D-11	GJ1-U7578-01	D-7	6J8-13414-00	D-2	583-14561-00	B-8		D-15
EU0-U1461-01	D-7	GT3-U417D-00	D-11			62T-13555-00-94	B-5			6K8-24431-20	B-7
GJ1-U1552-02	D-8	GT3-U417D-10	D-11	GJ1-U7578-11	C-9	62T-13556-00	B-5	6K8-14562-00	B-7		D-15
FN8-U1624-00	C-10	GT3-U417E-00	D-11							6K8-24452-10	B-7
GJ3-U2127-00	C-13	GT3-U417E-10	D-11	GD0-U781D-00	C-9	62T-13566-00	B-5	6K8-14563-00	B-7	6K8-24500-02	B-12
GJ3-U213F-02	C-13	GT3-U417F-00	D-11	GH3-U7711-00	D-3					6R7-24524-00	B-12
GJ3-U213G-00	C-13	GT3-U417F-10	D-11	GJ3-U775B-01	D-2	62T-13610-00	B-5	6K8-14564-00	B-7	6K8-24560-10	B-12
GJ3-U2501-00	C-11	GT3-U417G-00	D-11	GJ3-U776C-00	D-2	62T-13624-00	B-5			278-27114-00	C-14
GJ3-U251D-00	C-11	GT3-U417G-10	D-11	GJ3-U778B-00	D-2			6R7-14569-00	B-8	6E0-28193-00-94	B-3
GJ3-U251E-00	C-11	GT3-U417G-20	D-11	GJ3-U778C-00	D-2	62T-13674-00	B-6	6K8-14579-00	B-8	62T-41113-00-9M	B-11
GH3-U2512-10	C-11	EU0-U418B-00	D-12	GJ3-U778D-00	D-2			6K8-14589-00	B-8	62T-41114-00	D-13
GJ3-U2519-20	C-11	EU0-U418B-10	D-12	GJ3-U778E-00	D-2	830-1423A-64	B-8	6R7-14586-01	B-7	62T-41114-01	B-11
GJ3-U252C-00	C-11	GA9-U418C-10	D-12	GH1-U782B-00	D-3	3G2-14231-24	B-7	6K8-14597-11	B-7	62T-41121-00-9M	B-11
GJ3-U252D-20	C-11	GA9-U418C-50	D-12	EU0-U7835-00	D-2	3G2-14231-26	B-7	62T-14613-00	B-10	62T-41122-00	B-11
GJ3-U266B-32	C-8	GJ1-U418C-10	D-12	GJ3-U7844-00	D-4	62T-14243-00	B-5				D-13
GJ3-U266C-01	C-15	GA9-U418F-00	D-12	GJ3-U821C-00	C-7	62T-14251-00	B-2	62T-14615-01	B-11	62T-41123-01-9M	B-11
GJ3-U266C-31	C-8	GA9-U418G-10	D-12	EU0-U821D-00	C-7	6R7-14253-00	B-8	62T-14625-00	B-11	62T-41124-00	B-11
GJ3-U2663-00	C-8	GJ3-U418H-10	D-12	EU0-U821E-00	C-7	62T-14255-00	B-6	62T-14711-10-9M	B-10		D-13
GH3-U271B-10	C-14	GJ3-U419B-10	D-12	EU0-U8221-00	C-7	62T-14283-00	B-6	62T-14712-00-9M	B-10	6M6-44517-A1-5B	B-2
GJ3-U271E-20	C-15	GJ3-U419C-00	D-12	EU0-U8221-30	C-7	62T-14284-01-98	B-5	62T-14721-00-94	B-10	63N-44532-01	B-2
GJ3-U273B-00	C-2	GJ3-U419E-00	D-12	GH3-U883M-10	C-10	62T-14301-01	B-7	62T-14739-00	D-13	663-45119-00	B-5
GJ3-U351H-11	C-11	GJ3-U474A-00	C-15	62T-W0001-01	D-13	62T-14302-01	B-7	62T-14749-00	B-10	6K8-45127-00	B-15
GJ3-U351H-21	C-11	GJ3-U475A-00	C-8	63N-W0001-20	D-13	62T-14419-00	B-6			62T-45127-00	B-4
GJ3-U351J-11	C-11	GT3-U516A-10-P0	C-8	62T-W0004-00	B-5	62T-14435-00	B-6	63N-14752-30	B-11		D-13
GJ3-U351J-21	C-11	GH3-U516N-10-P0	C-8	62T-W0090-00-4D	B-2	62T-14451-00	B-6	62T-14771-00-94	B-11	6R8-45318-00	B-13
GJ3-U351K-50	C-11	GH3-U517B-10-P0	C-8	62T-W0093-00	D-15	6K8-14471-10	B-7	61X-14916-15	B-8	61X-45332-02	B-15
GJ3-U351K-60	C-11	GJ3-U5578-00	C-15	62T-11111-00-94	B-2	6K8-14481-10	B-8			61X-45332-02-94	B-15
GH3-U351M-30	C-11	EW2-U5912-00	C-14	62T-11181-00	B-2	6H1-14485-00	B-5	6K8-14923-10	B-8	61L-45378-00	B-15
GH3-U351M-40	C-11	EW2-U5913-00	C-14			62T-14485-10	B-10			65R-45511-00	B-13
GJ3-U352E-00	C-11	EW2-U5920-00	C-14	62T-11311-00-94	B-2	6K8-14521-00	B-8	6K8-14926-10	B-7	62T-45526-00	B-4
GH3-U354D-00	C-11	GA9-U724C-00	D-7	6E5-11325-00	B-2	6K8-14521-10	B-7	6K8-14930-00	B-7	61X-4581J-00	B-4
GH3-U371A-10	C-14	GP7-U724D-00	D-7	6M6-11351-A2	B-2	6M6-14521-00	B-7	6K8-14946-10	B-7	61X-45813-21-9M	B-4
GH3-U371B-10	C-14	GJ3-U7242-00	D-7			6K8-14523-11	B-8			6M6-45813-31-9M	B-4

NUMERICAL INDEX

PARTNO.	GRID NO.	PARTNO.	GRID NO.	PARTNO.	GRID NO.	PARTNO.	GRID NO.	PARTNO.	GRID NO.	PARTNO.	GRID NO.
6K8-51129-00	B- 2	GJ1-6252A-10	C- 11	EU0-67835-00	D- 3	62T-82381-00	C- 6	90119-089U9	C- 8	90267-489U7	C- 13
	B- 10	GJ3-6266B-00	C- 15	EU0-67839-00	D- 3	62E-82371-10	C- 5	90119-08907	B- 15	90287-489U8	C- 11
6M6-51142-00	B- 10	GJ1-62663-00	C- 2	GA7-6785G-00	D- 4	63N-82553-00	C- 6	90119-08925	D- 8	90267-48925	B- 12
63M-51162-00	C- 9	GJ3-62664-02	C- 15	GA7-6785H-00	D- 4	62T-82560-01	C- 6	90119-08943	B- 3		C- 11
63M-51165-00	C- 9	FN8-6269B-00	B- 14	EU0-67856-40	C- 7	6R7-83623-50	C- 5	90119-10M00	B- 2		C- 13
63M-51312-02-94	B- 13	GT3-6273C-00	B- 15	GH3-67856-00	D- 2	62T-85515-00	C- 3	90119-10M01	B- 3		D- 2
63M-51315-02-94	B- 13	GJ1-62733-00	C- 2	GJ3-67856-10	C- 13	62L-8552A-00-98	C- 5	90119-10M02	B- 2		D- 5
63N-51323-10	B- 15	GJ3-63581-50	C- 11	FX1-67869-00	D- 2	6M6-8552E-01	C- 5	90119-10M03	B- 3	90267-48951	D- 10
6R8-51348-02-94	B- 13	GJ3-63581-60	C- 11			62T-85520-00	C- 3	90119-10M07	B- 2	90280-05013	C- 3
62T-51348-00	B- 13	GH1-63774-01	C- 15	GJ8-6820A-00	C- 7	62T-85533-00	C- 3	90119-10M56	B- 2	90340-08M04	B- 2
6R8-51367-01	B- 13	GH3-6378C-00	C- 14	EW1-68211-00	C- 7	62T-85540-01	C- 5	90119-10M72	B- 11	90380-12M29	B- 2
	D- 13	GJ3-6378D-00	C- 14	FJ0-68222-01	C- 7	62T-85550-00	C- 3	90119-109U8	B- 15		C- 3
63M-51367-00	B- 13	GJ3-63850-02	C- 14	GJ8-68238-00	C- 7	62T-85560-00	C- 3	90149-049U6	D- 10	90387-06M60	B- 14
63M-51368-00	B- 15	GH3-6418D-00	D- 3	GJ8-6824C-01	C- 7	62E-85570-10	C- 5	90149-059U1	C- 13	90387-08M08	B- 14
63N-51369-00	D- 13	GJ3-6517C-01	C- 8	GJ3-6824D-00	D- 7	6M6-85580-00	C- 3	90149-059U3	C- 8	90430-08020	B- 2
62E-51673-00	B- 14	GJ3-6517D-01	C- 8	GJ1-68310-00	D- 8	90105-06900	D- 5	90149-059U5	D- 8		D- 13
61L-5169A-00	B- 5	GJ3-6517F-00	C- 8	FK7-68312-02	D- 8	90105-089U1	B- 14		D- 10	90430-13909	C- 9
63M-5316M-00	C- 9	EW2-65772-00	D- 5	FK7-68313-01	D- 8	90105-10M45	B- 11	90149-05904	B- 15	90430-16910	D- 5
GJ8-60469-01	C- 7	EU0-85901-01	D- 11	EW2-68348-00	D- 8	90105-10M60	B- 11	90149-069U2	C- 8	90445-09M21	B- 15
FN8-6131B-00	D- 9	EU0-65986-00	D- 11	GJ3-6883U-00	C- 10			90149-069U4	C- 8	90445-10M33	B- 12
GH1-6141B-00	D- 8	GJ1-6721B-00	B- 3	6M6-8132W-00	C- 5	90109-06M66	B- 6	90149-06902	C- 8	90445-10M58	B- 12
GH1-6141D-01	D- 9	EW2-67250-02	D- 8	6R8-81337-00-9M	C- 3	90109-08M56	B- 2	90149-08993	C- 15	90445-10M72	B- 12
GH1-6143C-30	D- 8	EW2-67255-00	D- 8	6M6-81365-A0	C- 3	90109-10M47	C- 3	90159-059U2	D- 8	90445-10M81	B- 12
GH3-61433-00	D- 9	EW2-67256-00	D- 8			90110-089U1	D- 3	90169-059U1	C- 11	90445-10M83	B- 12
GK5-6146F-00	D- 7	EW2-67257-01	D- 8	6M6-81800-10	C- 4	90116-08M55	B- 5	90170-22187	B- 12	90445-11M34	B- 9
GH3-61467-00	D- 9	EW2-67258-01	D- 8	3AJ-81809-00	C- 4	90119-05M02	B- 8	90179-06947	C- 2	90445-11903	D- 3
GH3-61468-00	D- 9	EW2-67259-01	D- 8	6M6-81820-00	C- 4	90119-059U4	D- 5	90179-08M15	B- 5	90445-14M10	B- 10
GH1-61469-00	D- 9	EU0-67324-00	B- 3	6M6-81826-00	C- 4	90119-089UB	B- 13	90179-10925	B- 15	90445-14M21	B- 10
GP3-61480-00	D- 7	GJ1-6753B-02	D- 5	6M6-8183E-00	C- 4	90119-069UC	B- 15	90183-06902	C- 8	90445-14M24	B- 10
GH3-61541-00	D- 8	GH6-67577-01	D- 5	6M6-81830-00	C- 4	90119-069UD	B- 13	90201-05925	B- 12	90445-14M25	B- 10
EW2-61553-00	D- 8	GJ1-6759B-00	D- 3	6M6-81840-10	C- 4				C- 9	90445-14M30	B- 14
EU0-61588-00	D- 9	GJ1-6759C-00	D- 3	11H-81844-00	C- 4	90119-069UK	C- 2		C- 13	90445-18M03	B- 13
A00-61624-60	C- 14	GH1-6759D-00	D- 2	6M6-81844-00	C- 5	90119-06900	C- 14		D- 2	90445-19M08	C- 9
FN8-61651-00	C- 11	EW2-67618-00	C- 9	26H-81847-00	C- 4	90119-06920	C- 7		D- 5	90445-19M12	C- 9
EU0-61652-00	B- 14	FN8-6771K-00	D- 3	6M6-81850-00	C- 4			90201-05928	D- 8	90445-21M00	B- 11
	C- 12	FJ0-67713-00	D- 3	6M6-81865-00	C- 4	90119-08M11	B- 10	90201-06M31	B- 6	90445-21M02	B- 10
GP7-61652-00	D- 5	FJ0-67714-02	D- 3	6M6-81866-00	C- 4	90119-08M19	B- 2	90201-06M34	B- 14	90446-07M14	B- 9
GJ3-6213J-00	C- 13	FJ0-67716-01	D- 3	6M6-81921-00	C- 5	90119-08M55	B- 2	90201-08929	C- 8	90446-07M17	B- 9
FJ0-62149-00	C- 13	GH3-67743-00	D- 3	6G1-81941-10	C- 5	90119-089UE	B- 14	90201-089U1	C- 8	90446-07M18	B- 9
GJ3-6215F-00	C- 13	GJ1-67743-00	D- 3	6M6-81952-01	C- 5	90119-089UF	B- 15	90201-099U1	C- 8	90446-07M19	B- 9
FJ0-62151-00	C- 13	FJ0-67766-00	D- 2	6M6-81960-A0	C- 5	90119-089UR	B- 3	90201-20M04	B- 4	90446-07M48	B- 9
EU0-62155-00	C- 13	EU0-67767-31	D- 4	6M6-81980-00	C- 5	90119-089UR	B- 3	90201-248M5	B- 4	90446-14M61	B- 12
FJ0-62156-40	C- 13	EU0-67816-30	B- 12	62L-82117-20	C- 6	90119-089U1	B- 3	90202-229U1	B- 12	90446-20M31	B- 10
GH3-62156-00	C- 13	EU0-67817-00	B- 12	63N-82117-00	C- 6	90119-089U5	C- 2	90267-40935	D- 2	90446-20M65	B- 10
EU0-62280-00	C- 9	FN8-67831-01	D- 3	63N-82117-10	C- 6				D- 4	90450-14M05	B- 10
EU0-62282-00	C- 9	EU0-67832-00	D- 3	6K8-82150-01	C- 5	90119-089U6	C- 2	90267-489U1	B- 12	90450-70M03	B- 11
EU0-62283-00	C- 9	FN8-67832-00	D- 3	6G1-82151-00	C- 5				C- 8	90450-99M01	B- 11
EU0-62285-01	C- 9	FN8-67833-00	D- 3	62E-82351-00	C- 5	90119-089U7	D- 3	90267-489U2	C- 13	90450-99M02	B- 11
		EU0-67834-00	D- 3	62E-82352-00	C- 5			90267-489U7	C- 9	90450-99M06	B- 11

NUMERICAL INDEX

PARTNO.	GRID NO.	PARTNO.	GRID NO.	PARTNO.	GRID NO.	PARTNO.	GRID NO.	PARTNO.	GRID NO.	PARTNO.	GRID NO.
90464-06M29	C - 5	90601-20008	C - 6	93101-25M55	D - 13	95720-06300	C - 14				
90464-10M38	B - 9		C - 7	93101-25M56	B - 15		D - 9				
90465-08M07	C - 5		C - 9		D - 14	95720-08300	C - 8				
90465-08M37	B - 9		D - 2	93101-36M46	B - 4		C - 10				
90465-11M10	B - 5		D - 5		D - 13		C - 14				
	B - 9	90601-20008	C - 13	93102-18M35	B - 13		C - 15				
	B - 10	90601-20016	C - 9		D - 13	95720-10300	C - 15				
	B - 11	90604-80759	C - 9	93102-25M34	B - 13		D - 9				
	B - 12	90604-80775	C - 9		D - 14	95780-06300	D - 7				
	C - 5	90604-80793	D - 5	93102-36M33	B - 4		D - 9				
	C - 7	90604-80794	D - 5		D - 13	97013-06012	B - 6				
	C - 13	90699-38U03	D - 7	93103-32M01	B - 4	97013-06020	B - 5				
	D - 2	91490-16010	D - 3		D - 13	97013-06025	B - 5				
	D - 4	91790-05040	D - 3	93210-13M63	B - 6		B - 11				
	D - 5	92903-06600	B - 5	93210-17MA4	B - 15	97013-06035	B - 5				
90465-11M59	B - 10		B - 6		C - 9	97013-06070	B - 11				
90465-11829	B - 14		B - 11	93210-22ME5	C - 9	97013-08035	C - 4				
	B - 15		C - 4	93210-35M72	B - 15	97013-08040	C - 4				
90465-12M56	B - 12	92903-08600	B - 10		D - 13	97013-08075	B - 10				
90467-08M10	C - 7		C - 4	93210-46M16	B - 13	97080-06030	D - 8				
90467-11032	D - 3	92990-05200	C - 8		D - 14	97095-06016	C - 6				
90480-06M43	C - 5		C - 10	93305-205U1	B - 13	97095-06025	C - 3				
90480-06M46	B - 13	92990-05600	B - 5	93305-30601	B - 4	97095-06035	B - 9				
90501-14M73	C - 4		D - 3	93306-205U0	B - 13	97513-06216	B - 5				
90560-22281	D - 8	92990-06100	C - 4	93306-205U6	B - 15	97780-04110	D - 2				
90600-90004	C - 7	92990-06200	C - 8	93306-307U3	B - 4	97780-50112	C - 9				
90600-91736	B - 12		C - 10	93310-320U2	B - 4	97780-50520	C - 7				
	C - 9		C - 11	93430-47M04	B - 15	97780-60116	C - 7				
	C - 13		C - 13	93440-25M08	C - 4		D - 7				
	D - 2		C - 14	93440-80023	B - 4	97780-60525	C - 5				
	D - 5		D - 8	93450-18M06	C - 4	97802-04008	C - 3				
90600-91755	B - 14		D - 9	93450-21053	B - 4	97880-03008	D - 8				
90600-918U3	D - 7	92990-06600	C - 3	93603-10049	B - 2	97880-05016	B - 5				
90601-11062	D - 3		C - 5	93604-07141	B - 2	97880-05025	C - 10				
90601-118UF	B - 13		C - 6	93605-12M21	B - 10		D - 8				
	B - 14	92990-08100	B - 7	93606-12019	B - 2	97880-06016	C - 3				
	D - 5	92990-08200	C - 10		B - 13		C - 5				
90601-142U6	D - 9		C - 14		B - 14		C - 6				
90601-152U3	D - 2		C - 15		B - 15	97880-06030	C - 5				
90601-155U4	D - 4	92990-10200	C - 15		C - 3	97902-04122	C - 3				
90601-162U5	D - 3		D - 9	94702-00195	C - 6	97902-05125	C - 3				
90601-170UG	D - 5	92990-14200	D - 5	95380-06700	B - 14	97980-05330	B - 7				
90601-200U1	C - 7	92995-06100	C - 6		C - 4	98780-04015	B - 2				
	C - 9	92995-06600	B - 9	95380-08700	B - 7	98980-04008	B - 12				
	D - 6		C - 3	95720-05300	C - 10	98980-06040	C - 14				
90601-200U2	D - 2	93101-25M50	B - 13	95720-06300	C - 8						
90601-200U4	C - 9		D - 14		C - 10						
90601-20006	B - 12	93101-25M55	B - 15		C - 11						

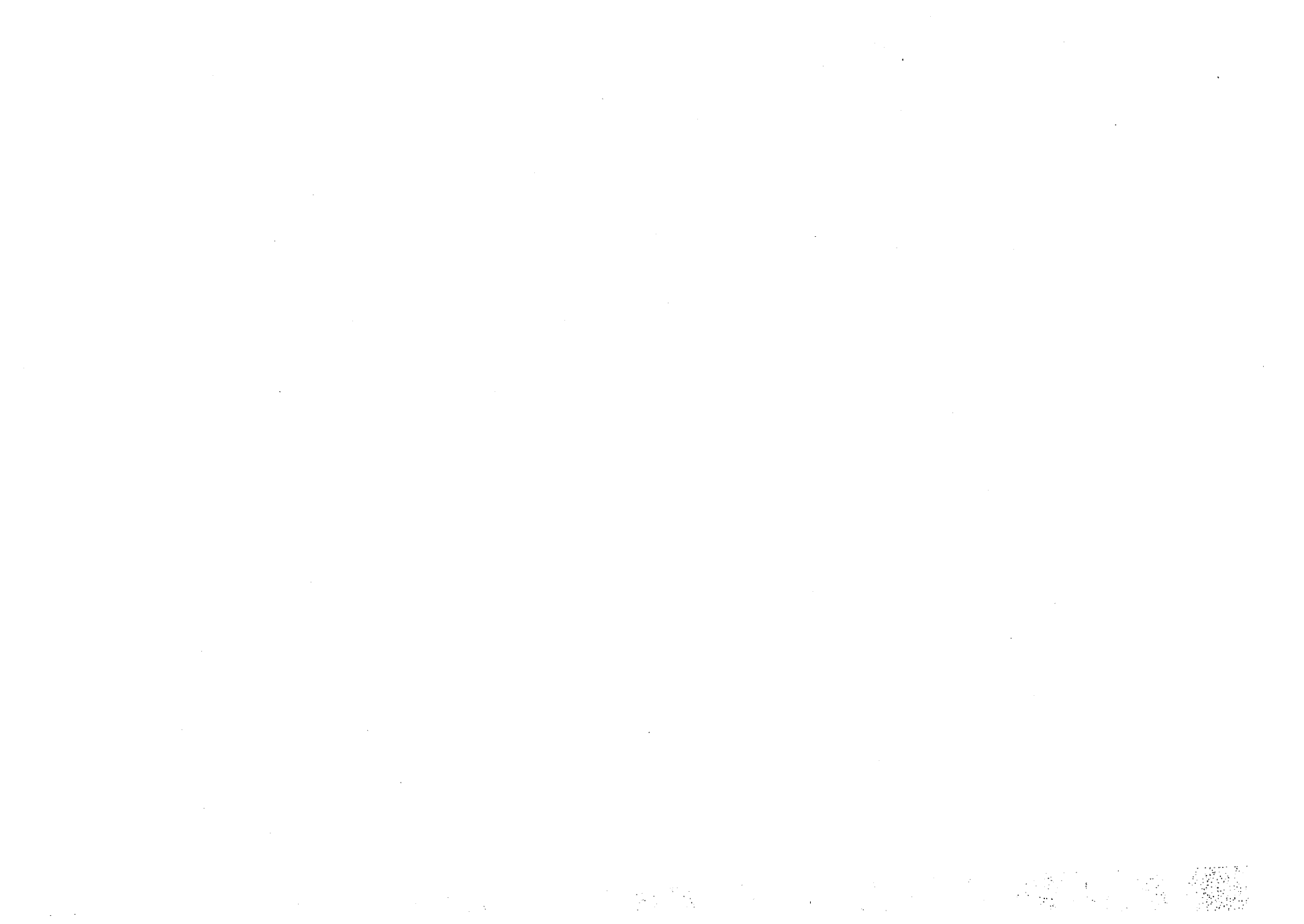

*COPYRIGHT: All rights reserved. No part of this publication
may be reproduced without permission.*

YAMAHA

YAMAHA MOTOR CO., LTD.
2500 SHINGAI IWATA SHIZUOKA JAPAN
SERVICE INFORMATION DIV.

PRINTED ON RECYCLED PAPER

Printed in Japan
First edition JUL., 1997