

PARTS CATALOGUE

XL760X(GU25, GU26, GU27)
MJ-760XL'99(GU28)

FOREWORD

This Parts Catalogue is related to the parts for the model(s) in the below frame. When you are ordering replacement parts, please refer to this Parts Catalogue and quote both part numbers and part names correctly.

XL700X(F0M1, F0M2, F0M3), MJ-700XL'99(F0M4)

1. Modifications or additions which have been made after issue of the Parts Catalogue will be announced in the Yamaha Parts News.
It is advisable that you make necessary corrections to the Parts Catalogue according to the Yamaha Parts News.

2. Abbreviations
The following abbreviations are used in this Parts Catalogue.

“UR” Use specified parts number.

“UN” Use as many as needed.

“AP” Alternate Parts

“LM” Local Made (Parts need to be ordered locally)

“F#” Frame No. (Applicable machine No.)

3. Parts, which are to be supplied in an assembly, are listed with a dot(.) in front of the part name as shown below.
The numeral appearing to the right of each component part indicates the quantity of parts for each assembly unit.

EXAMPLE

PART NO.	DESCRIPTION	Q'TY	REMARKS
EU0-62280-00	DRAIN PLUG ASSY	2	
EU0-62282-00	.PLUG,DRAIN	1	

4. Applicable Starting Serial No. and Color Code

Hull Serial No.	(F0M1, F0M2, F0M3) (F0M4)	F0M-800101~ F0M-0100101~
Engine Serial No.		67E-300101~

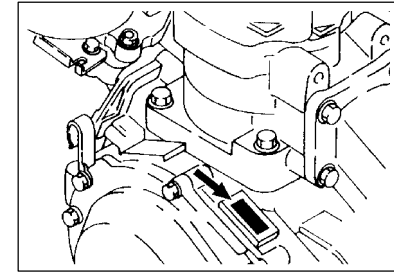
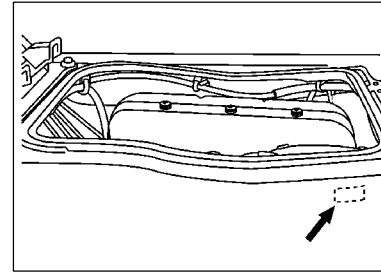

Color Code	Color Name	Abbreviation
0240	PURE WHITE	PURW

5. Note that the illustration for reference in funding parts numbers, not to be used for assembling. When assembling, please use the applicable service manual.
6. A part with “YMUS” in the remarks column can be obtained from YMUS (USA) and not from YAMAHA MOTOR CO.,LTD (JAPAN).

EXAMPLE

PART NO.	DESCRIPTION	Q'TY	REMARKS
EW2-U5160-00	ENGINE HATCH COMP.	2	.. YMUS
90601-168U7	BAND, HOSE	1	.. YMUS

ADDRESS:

YAMAHA MOTOR CORPORATION U.S.A.
 PARTS & ACCESSORY DIV.
 6555 KATELLA AVENUE
 CYPRESS, CALIFORNIA 90630 U.S.A.

CONTENTS

CYLINDER. CRANKCASE	B2
CRANKSHAFT. PISTON	B4
INTAKE	B6
CARBURETOR	B8
OIL PUMP	B10
EXHAUST 1	B11
FUEL	B14
JET UNIT 1	C2
JET UNIT 2	C4
JET UNIT 3	C6
GENERATOR	C7
STARTING MOTOR	C9
ELECTRICAL 1	C10
ELECTRICAL 2	C12
ENGINE HATCH 1	C13
ENGINE HATCH 2	C15
HULL. DECK	D3
GUNWALE. MAT	D5
VENTILATION	D7
SEAT. UNDER LOCKER	D8

OIL TANK	D10
FUEL TANK	D11
EXHAUST 2	D13
CONTROL CABLE	D14
STEERING 1	E2
STEERING 2	E4
GRAPHIC. TOOL	E5
IMPORTANT LABELS	E6
REPAIR KIT 1	E8
REPAIR KIT 2	E9

INDEX

NUMERICAL INDEX	M1
-----------------------	----

FIG. 1 CYLINDER. CRANKCASE

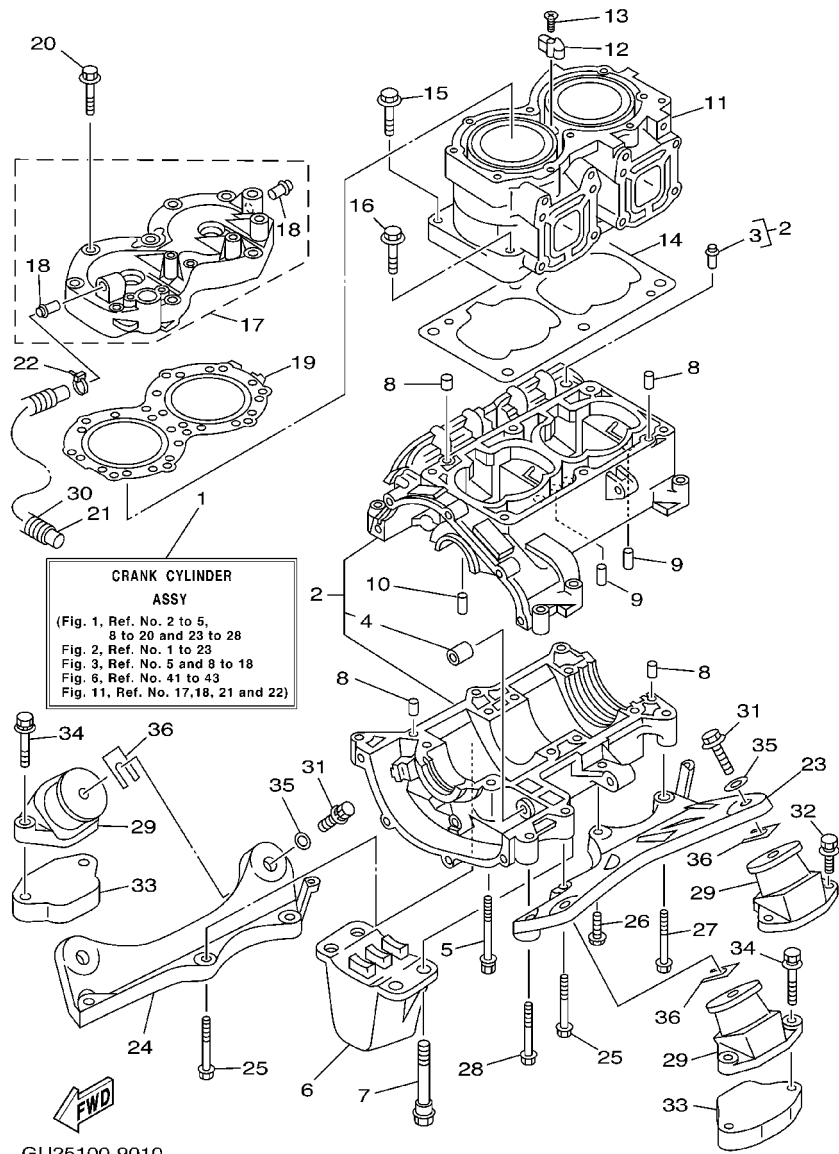

REF. NO.	PART NO.	DESCRIPTION	QUANTITY	REMARKS
1	66D-W0090-00-8P	CRANK CYLINDER ASSY	1	
2	64X-15100-00-94	CRANKCASE ASSY	1	
3	62T-14251-10	.NIPPLE	2	
4	90380-12M29	.BUSH, SOLID	1	
5	90119-08M55	BOLT, WITH WASHER	4	
6	63N-44532-01	STOPPER, UPPER MOUNT	1	
7	90109-08M56	BOLT	4	
8	93606-12019	PIN, DOWEL	4	
9	93603-10049	PIN, DOWEL	4	
10	93604-07141	PIN, DOWEL	1	
11	64X-11311-00-94	CYLINDER 1	1	
12	6E5-11325-00	ANODE	1	
13	98780-04015	SCREW, FLAT HEAD	1	
14	6M6-11351-A2	GASKET, CYLINDER	1	
15	90119-10M56	BOLT, WITH WASHER	4	
16	90119-10M07	BOLT, WITH WASHER	2	
17	64X-11111-00-94	HEAD, CYLINDER 1	1	
18	6K8-51129-00	.NIPPLE	2	
19	64X-11181-00	GASKET, CYLINDER HEAD 1	1	
20	90119-08M19	BOLT, WITH WASHER	10	
21	90445-14M07	HOSE	1	
22	90450-14M05	HOSE CLAMP ASSY	1	
23	6R7-21415-01-94	BRACKET, FRONT UPPER 1	1	
24	6R7-21425-01-94	BRACKET, REAR UPPER 1	1	
25	90119-10M02	BOLT, WITH WASHER	4	
26	90119-10M00	BOLT, WITH WASHER	1	
27	90119-10M03	BOLT, WITH WASHER	1	

FIG. 1 CYLINDER. CRANKCASE

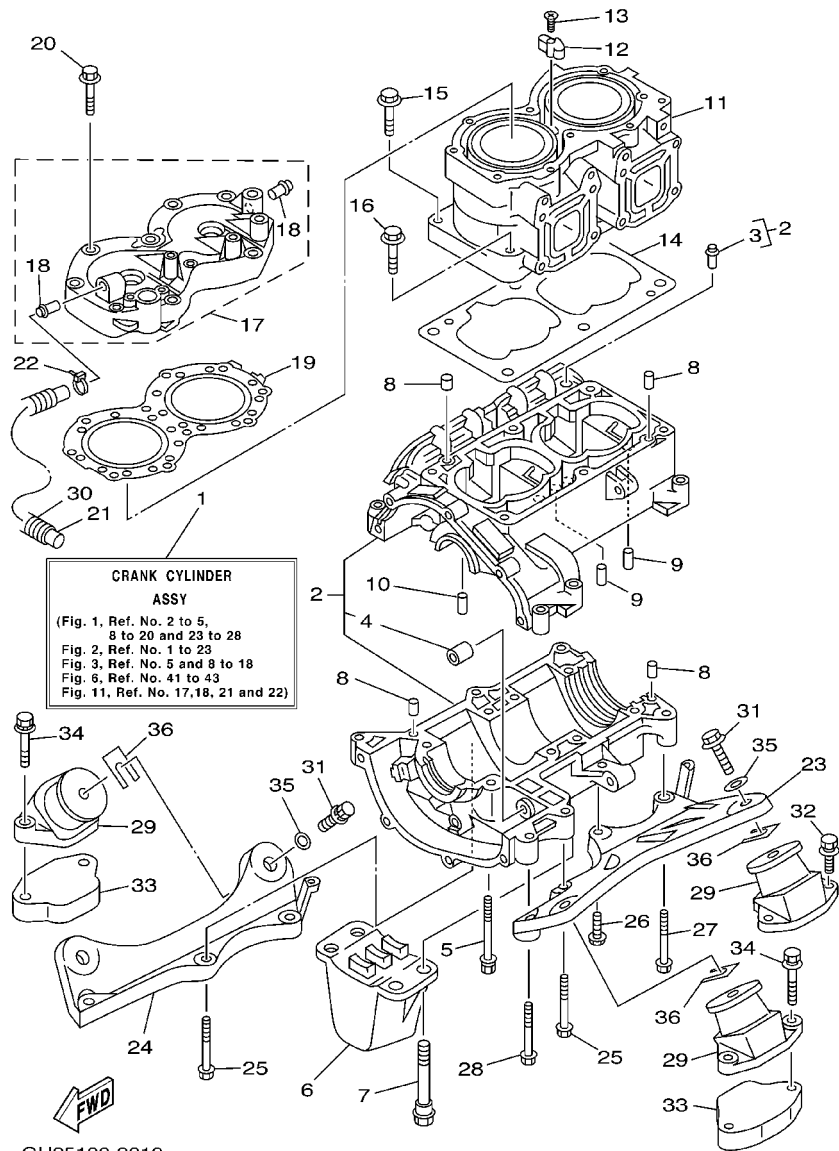

GU25100-9010

REF. NO.	PART NO.	DESCRIPTION	QUANTITY	REMARKS
28	90119-10M01	BOLT, WITH WASHER	1	
29	63M-44517-01-5B	MOUNT RUBBER	4	
30	90446-20M70	HOSE	1	
31	90119-089UT	BOLT, WITH WASHER	4	YMUS
32	90119-089UU	BOLT, WITH WASHER	4	YMUS
33	GJ1-6721B-00	SPACER, ENGINE MOUNT	2	
34	90119-089UR	BOLT, WITH WASHER	4	YMUS
35	EU0-67324-00	PLATE	4	
36	EU0-U7354-00-01	SHIM (T=0.1)	10	UR YMUS
	EU0-U7354-00-03	SHIM (T=0.3)	10	UR YMUS
	EU0-U7354-00-05	SHIM (T=0.5)	10	UR YMUS
	EU0-U7354-00-10	SHIM (T=1.0)	10	UR YMUS
	EU0-U7354-00-20	SHIM (T=2.0)	10	UR YMUS

FIG. 2 CRANKSHAFT. PISTON

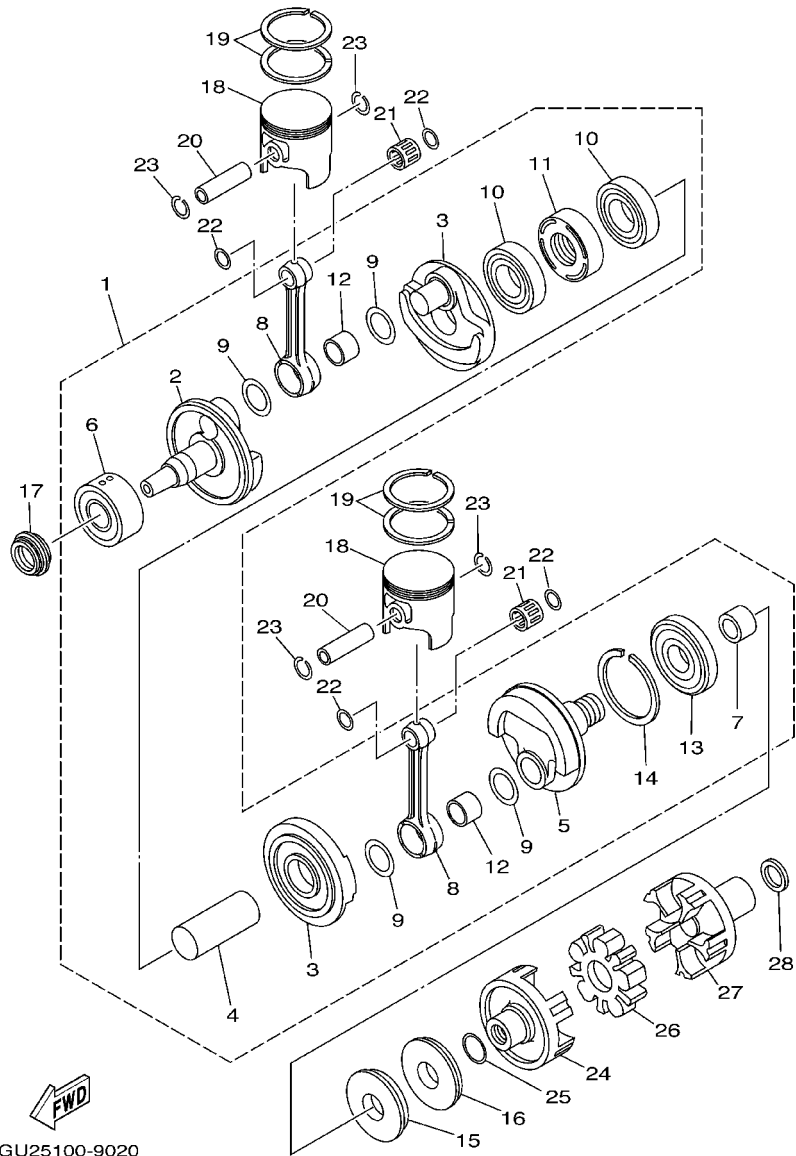

GU25100-9020

REF. NO.	PART NO.	DESCRIPTION	QUANTITY	REMARKS
1	64X-11400-01	CRANKSHAFT ASSY	1	
2	6M6-11412-00	.CRANK 1	1	
3	6M6-11422-00	.CRANK 2	2	
4	6M6-11431-10	.CRANK 3	1	
5	6M6-11442-01	.CRANK 4	1	
6	93305-30601	.BEARING	1	
7	62T-45526-00	.COLLAR, DRIVE SHAFT	1	
8	64X-11651-01	.ROD, CONNECTING	2	
9	82M-11685-00	.WASHER, CRANK PIN	4	
10	93306-207U2	.BEARING	2	
11	65U-11515-00	.SEAL, LABYRINTH 1	1	
12	93310-525U4	.BEARING	2	
13	93306-307U3	.BEARING	1	
14	93440-80023	.CIRCLIP	1	
15	93102-36M33	OIL SEAL	1	
16	93101-36M46	OIL SEAL	1	
17	93103-32M01	OIL SEAL	1	
18	64X-11631-00-91	PISTON (STD)	2	
	64X-11635-00	PISTON (0.25MM O/S)	2	AP
	64X-11636-00	PISTON (0.50MM O/S)	2	AP
19	64X-11603-00	PISTON RING SET (STD)	2	
	64X-11604-00	PISTON RING SET (0.25MM O/S)	2	AP
	64X-11605-00	PISTON RING SET (0.50MM O/S)	2	AP
20	62T-11633-00	PIN, PISTON	2	
21	93310-320U2	BEARING	2	
22	90201-20M04	WASHER, PLATE	4	
23	93450-21053	CIRCLIP	4	

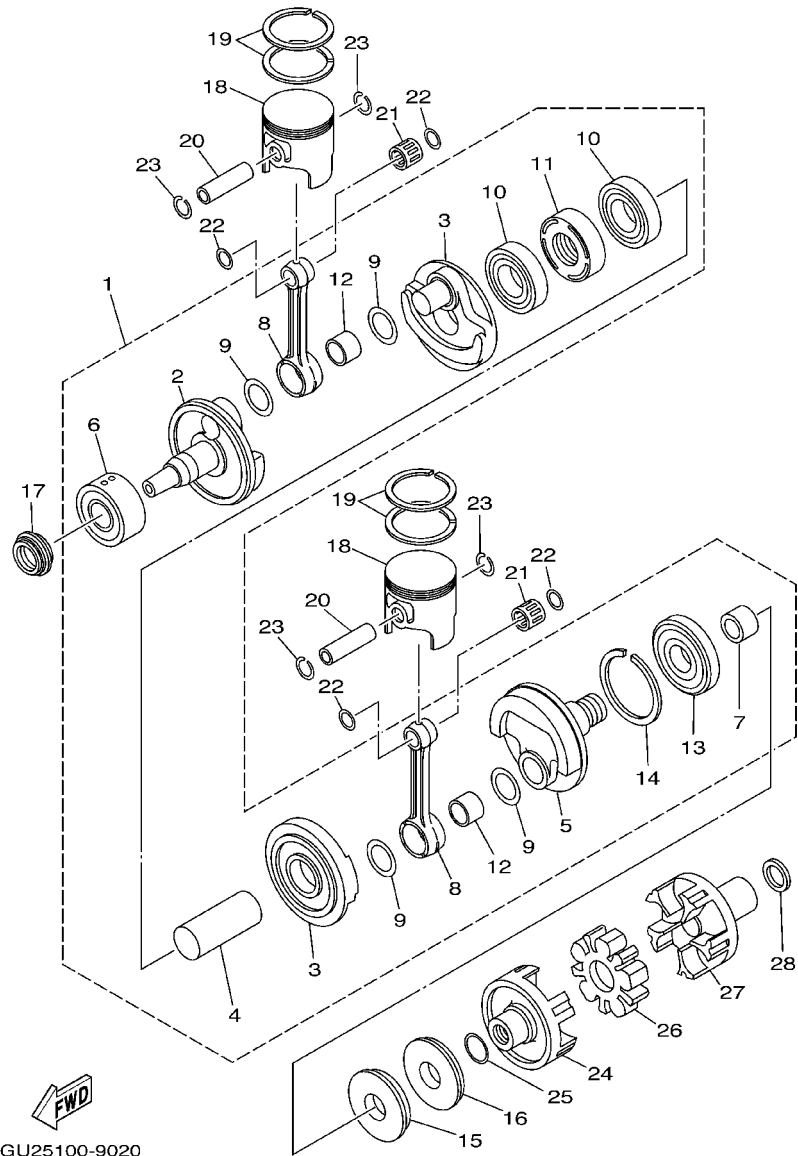

GU25100-9020

FIG. 2 CRANKSHAFT. PISTON

REF. NO.	PART NO.	DESCRIPTION	QUANTITY	REMARKS
24	63M-45813-01-8P	FLANGE, COUPLING	1	
25	62T-45127-00	SEAL	1	
26	63M-4581J-00	RUBBER SHAFT COUPLING	1	
27	64X-45813-00-8P	FLANGE, COUPLING	1	
28	90201-248M5	WASHER, PLATE	1	

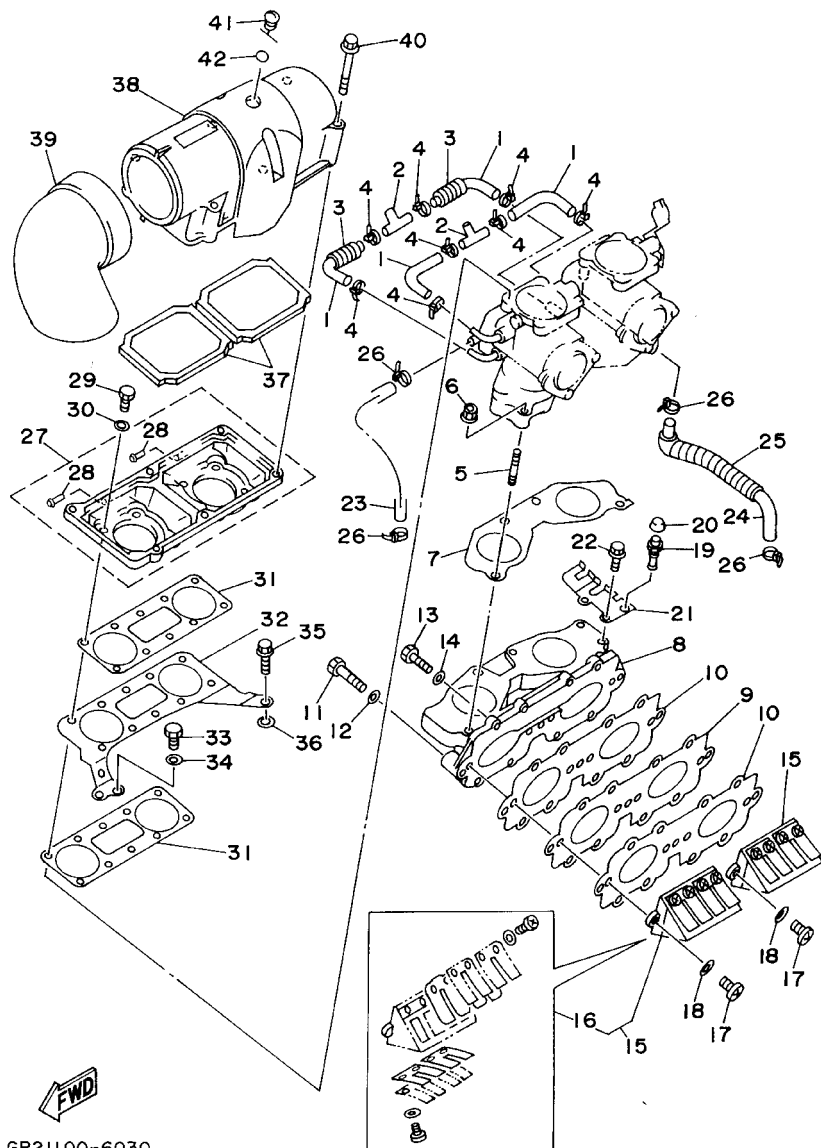

GP21100-6030

FIG. 3 INTAKE

REF. NO.	PART NO.	DESCRIPTION	QU2*				REMARKS
1	64X-24313-01	PIPE 3	4				
2	688-24378-00	PIPE, JOINT 4	2				
3	90446-14M66	HOSE	2				
4	90465-11M10	CLAMP	8				
5	90116-08M60	BOLT, STUD	4				
6	90179-08M15	NUT	4				
7	64X-13556-00	GASKET, MANIFOLD	1				
8	64X-13555-00-8P	MANIFOLD, INTAKE	1				
9	62T-13624-00	PLATE, REED VALVE	1				
10	62T-13566-00	GASKET	2				
11	97013-06035	BOLT	3				
12	92903-06600	WASHER, PLATE	3				
13	97013-06025	BOLT	8				
14	92903-06600	WASHER, PLATE	8				
15	64X-13610-01	REED VALVE ASSY	2				
16	64X-W0004-01	.REED SET	1				
17	97880-05016	SCREW, PAN HEAD	4				
18	92990-05600	WASHER, PLATE	4				
19	61L-5169A-00	NIPPLE, GREASE	1				
20	663-45119-00	CAP, GREASE NIPPLE	1				
21	64X-14527-00	PLATE	1				
22	97513-06516	BOLT, WITH WASHER	2				
23	90445-10MF4	HOSE	1				
24	64X-24314-01	PIPE 4	1				
25	90446-14M67	HOSE	1				
26	90465-11M10	CLAMP	4				
27	64X-14284-00-8P	COVER, CARBURETOR 2	1				

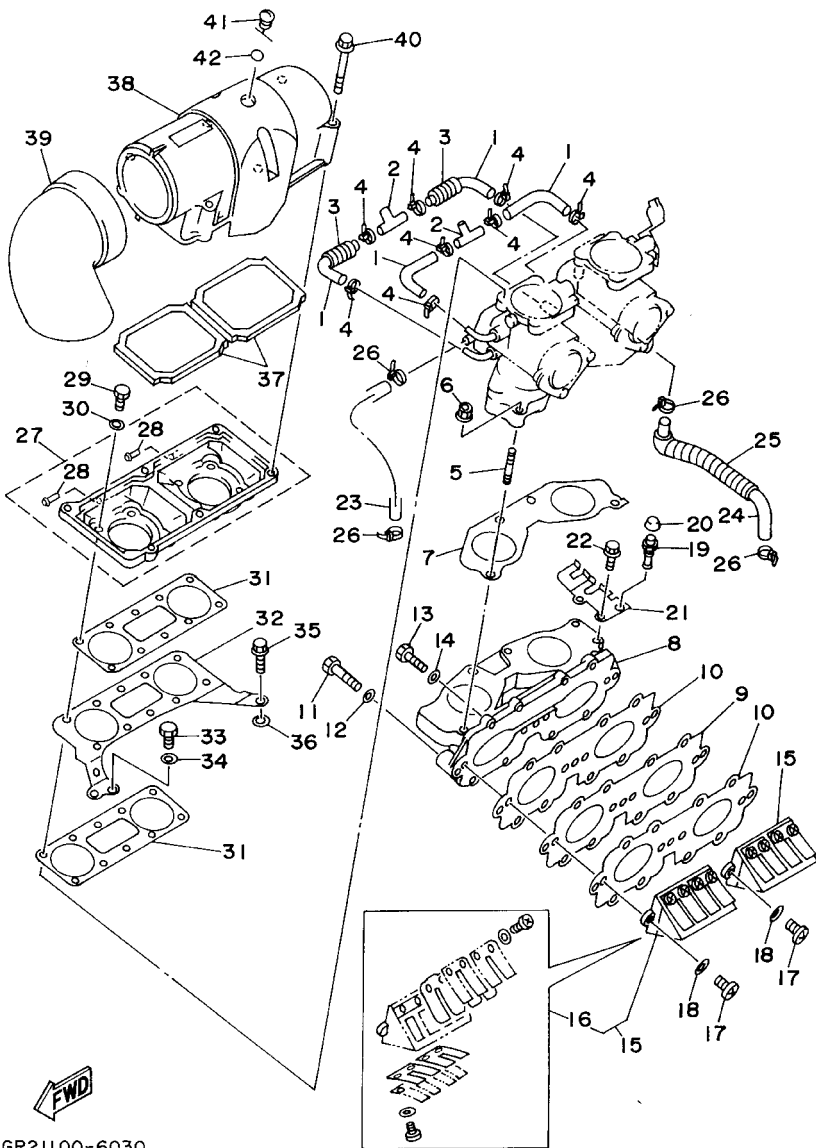

GP21100-6030

FIG. 3 INTAKE

REF. NO.	PART NO.	DESCRIPTION	QU2*	REMARKS
28	6E5-11372-00	.NIPPLE, HOSE	2	
29	97013-06020	BOLT	8	
30	92903-06600	WASHER, PLATE	8	
31	64X-13674-00	GASKET, AIR COOLER COVER 1	2	
32	64X-14255-00	PLATE	1	
33	97013-06012	BOLT	1	
34	92903-06600	WASHER, PLATE	1	
35	90109-06M66	BOLT	1	
36	90201-06M31	WASHER, PLATE	1	
37	62T-14451-00	ELEMENT, AIR CLEANER	2	
38	64X-14283-00	COVER, CARBURETOR 1	1	
39	62T-14419-00	PIPE	1	
40	90119-05M02	BOLT, WITH WASHER	6	
41	62T-14435-00	GROMMET	1	
42	93210-13M63	O-RING	1	

FIG. 4 CARBURETOR

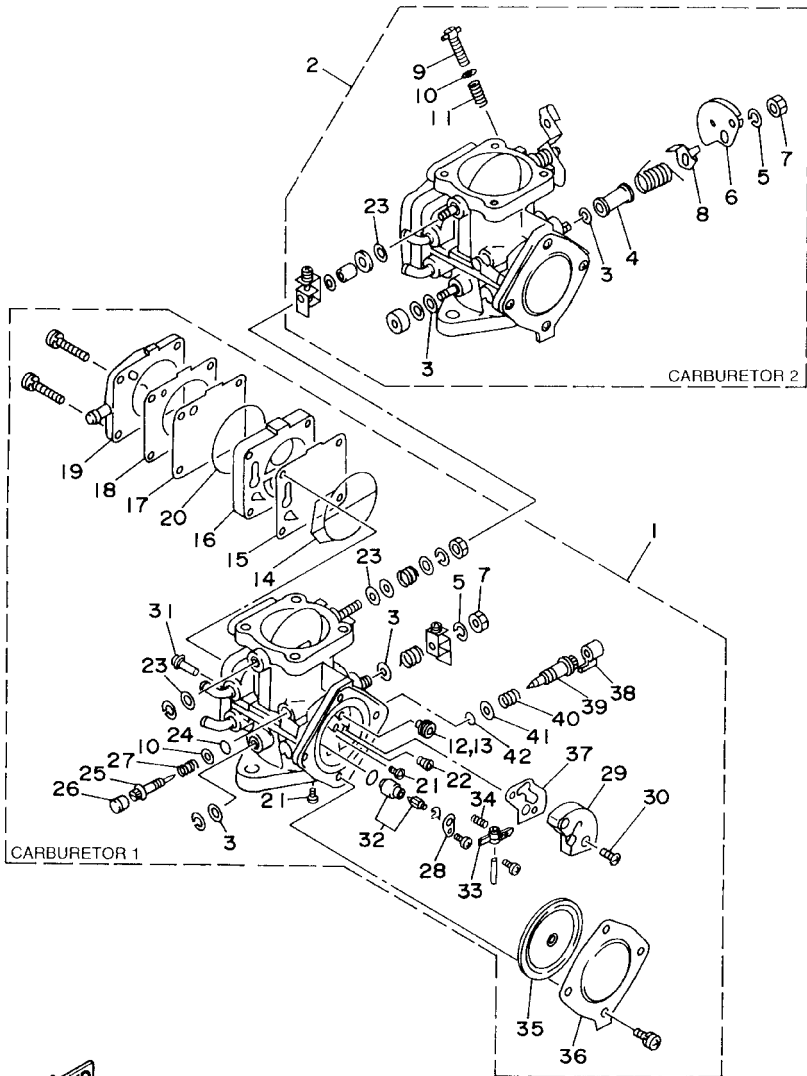

REF. NO.	PART NO.	DESCRIPTION	QUANTITY	REMARKS
1	64X-14301-00	CARBURETOR ASSY 1	1	
2	64X-14302-00	CARBURETOR ASSY 2	1	
3	6R7-14596-01	.WASHER	4	
4	6K8-14534-10	.COLLAR	1	
5	92990-08100	.WASHER, SPRING	2	
6	6K8-14930-00	.THROTTLE SHAFT ASSY	1	
7	95380-08700	.NUT	2	
8	6K8-14926-10	.BRACKET, THROTTLE 1	1	
9	6M6-14521-00	.SCREW, ADJUST	1	
10	812-14235-00	.WASHER, NEEDLE	3	
11	47X-14133-00	.SPRING, THROTTLE STOP	1	
12	3G2-14231-27	.JET, MAIN (#135)	1	
13	3G2-1423A-78	.JET, MAIN (#137.5)	1	
14	6K8-14564-00	.O-RING	2	
15	6K8-24411-20	.DIAPHRAGM	2	
16	6M6-24413-00	.BODY 2	2	
17	6K8-24421-10	.VALVE, CHECK	2	
18	6K8-24431-20	.GASKET, FUEL PUMP 1	2	
19	6K8-24452-10	.COVER	1	
20	6K8-14563-00	.O-RING	2	
21	6K8-14521-10	.SCREW	4	
22	830-14231-23	.JET, MAIN (#115)	2	
23	6K8-14597-11	.WASHER	4	
24	812-14147-00	.O-RING	2	
25	6K8-14946-10	.METERING NEEDLE	2	
26	6K8-14471-10	.CAP, CARBURETOR	2	
27	3KW-14932-00	.SPRING, THROTTLE 2	2	

GP31100-7040

FIG. 4 CARBURETOR

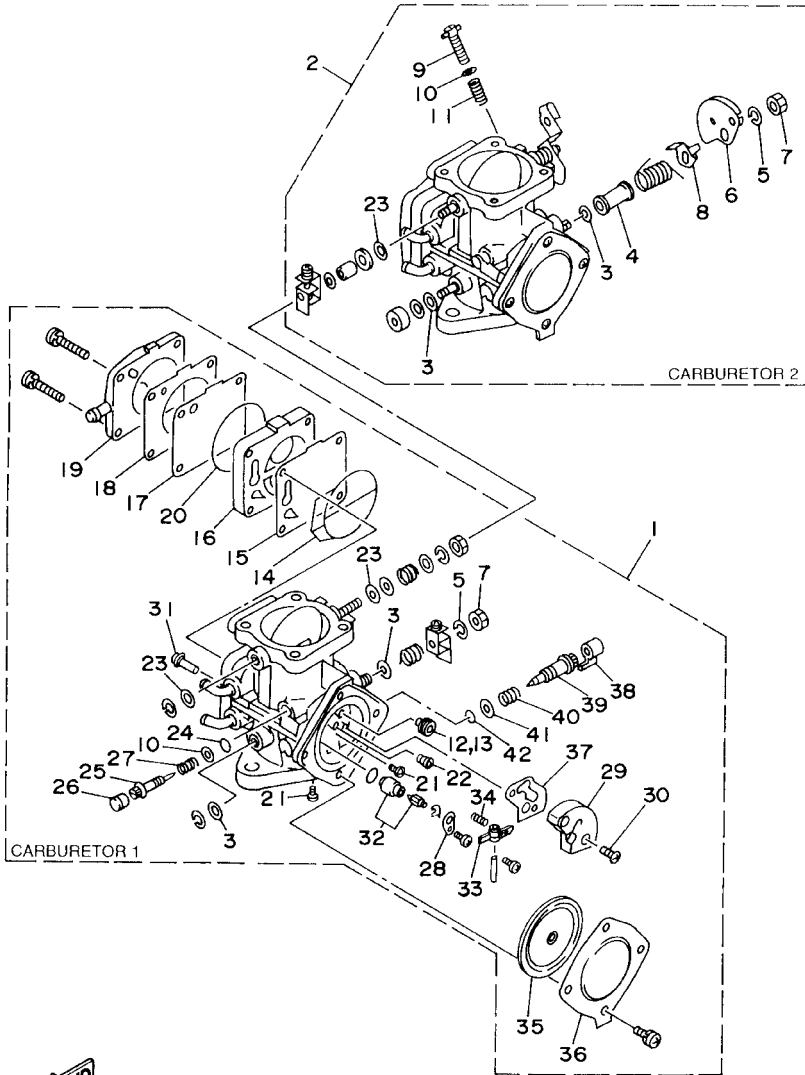

GP31100-7040

REF. NO.	PART NO.	DESCRIPTION	QU2*				REMARKS
28	6K8-14527-11	.PLATE	2				
29	6R7-24412-01	.BODY 1	2				
30	6K8-14523-11	.SCREW, STOP	4				
31	6R7-14569-00	.STRAINER	2				
32	61X-14916-15	.NEEDLE	2				
33	6K8-14547-01	.ARM, FLOAT	2				
34	6R7-14253-00	.SPRING	2				
35	6R7-14541-00	.DIAPHRAGM, PUMP	2				
36	6R7-14542-00	.BODY, PUMP 1	2				
37	6K8-14536-11	.GASKET	2				
38	6K8-14481-10	.CAP, CARBURETOR	2				
39	6M6-14923-10	.SCREW, PILOT	2				
40	6K8-14589-00	.SPRING	2				
41	822-14235-00	.WASHER, NEEDLE	2				
42	583-14561-00	.O-RING	2				

FIG. 5 OIL PUMP

REF. NO.	PART NO.	DESCRIPTION	QUANTITY	REMARKS
1	62T-13200-13	OIL INJECTION PUMP ASSY	1	
2	90445-11M33	HOSE	1	
3	90465-11M10	CLAMP	1	
4	6R8-13116-A0	GASKET, PUMP CASE	1	
5	97095-06035	BOLT	2	
6	92995-06600	WASHER	2	
7	90446-07M14	HOSE	1	
8	6R3-13183-00	VALVE, CHECK	1	
9	90446-07M35	HOSE	1	
10	90465-11M10	CLAMP	4	
11	90446-07M17	HOSE	1	
12	6R3-13183-00	VALVE, CHECK	1	
13	90446-07M36	HOSE	1	
14	90465-11M10	CLAMP	4	
15	90465-08M69	CLAMP	1	
16	90464-07M20	CLAMP	1	

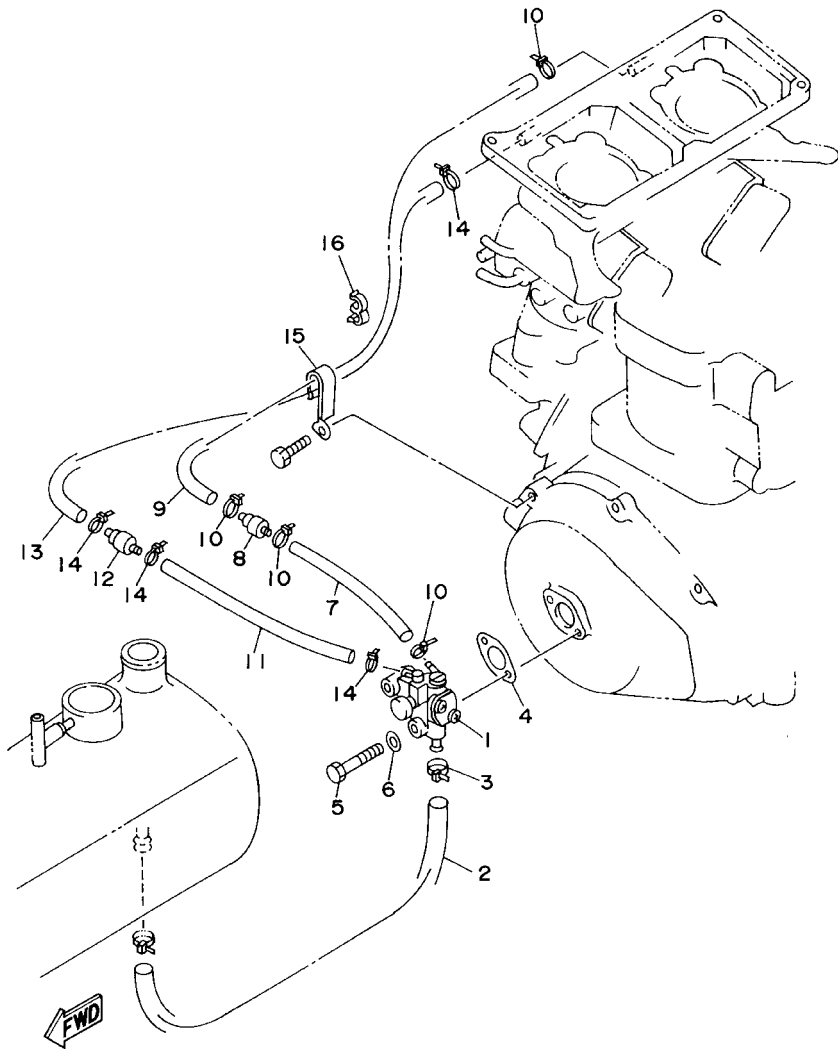

GP21100-6050

FIG. 6 EXHAUST 1

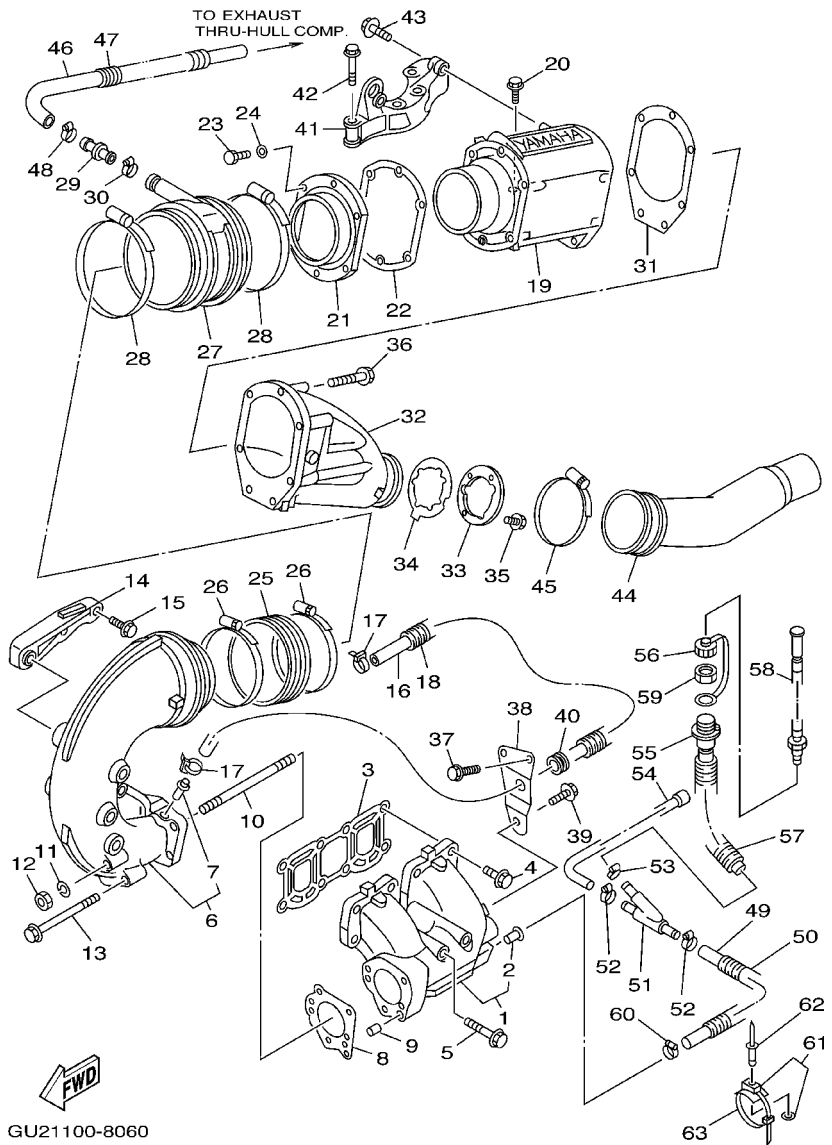

REF. NO.	PART NO.	DESCRIPTION	QUANTITY	REMARKS
1	64X-14711-00-9P	MUFFLER 1	1	
2	6K8-51129-00	.NIPPLE	1	
3	62T-14613-00	GASKET, EXHAUST PIPE	1	
4	90105-10M60	BOLT, WASHER BASED	6	
5	90105-10M72	BOLT, WASHER BASED	2	
6	64X-14712-00-9P	RING, JOINT	1	
7	6K8-51129-00	.NIPPLE	1	
8	64X-14749-00	GASKET, MUFFLER DAMPER 2	1	
9	93605-12M21	PIN, DOWEL	2	
10	90116-08M59	BOLT, STUD	2	
11	92990-08100	WASHER, SPRING	2	
12	95380-08600	NUT	2	
13	90119-08M11	BOLT, WITH WASHER	2	
14	64X-14781-00-94	STAY, MUFFLER 2	1	
15	90105-10M73	BOLT, WASHER BASED	3	
16	63M-12577-00	HOSE 2	1	
17	90450-14M05	HOSE CLAMP ASSY	2	
18	90446-20M31	HOSE	1	
19	64X-14721-00-94	MUFFLER 2	1	
20	90105-10M60	BOLT, WASHER BASED	2	
21	62T-41113-00-9M	OUTER COVER, EXHAUST	1	
22	62T-41114-01	GASKET, EXHAUST OUTER COVER	1	
23	97013-06025	BOLT	6	
24	92903-06600	WASHER, PLATE	6	
25	62T-14625-00	JOINT, EXHAUST 2	1	
26	90450-99M06	HOSE CLAMP ASSY	2	
27	64X-14615-00	JOINT, EXHAUST 1	1	

FIG. 6 EXHAUST 1

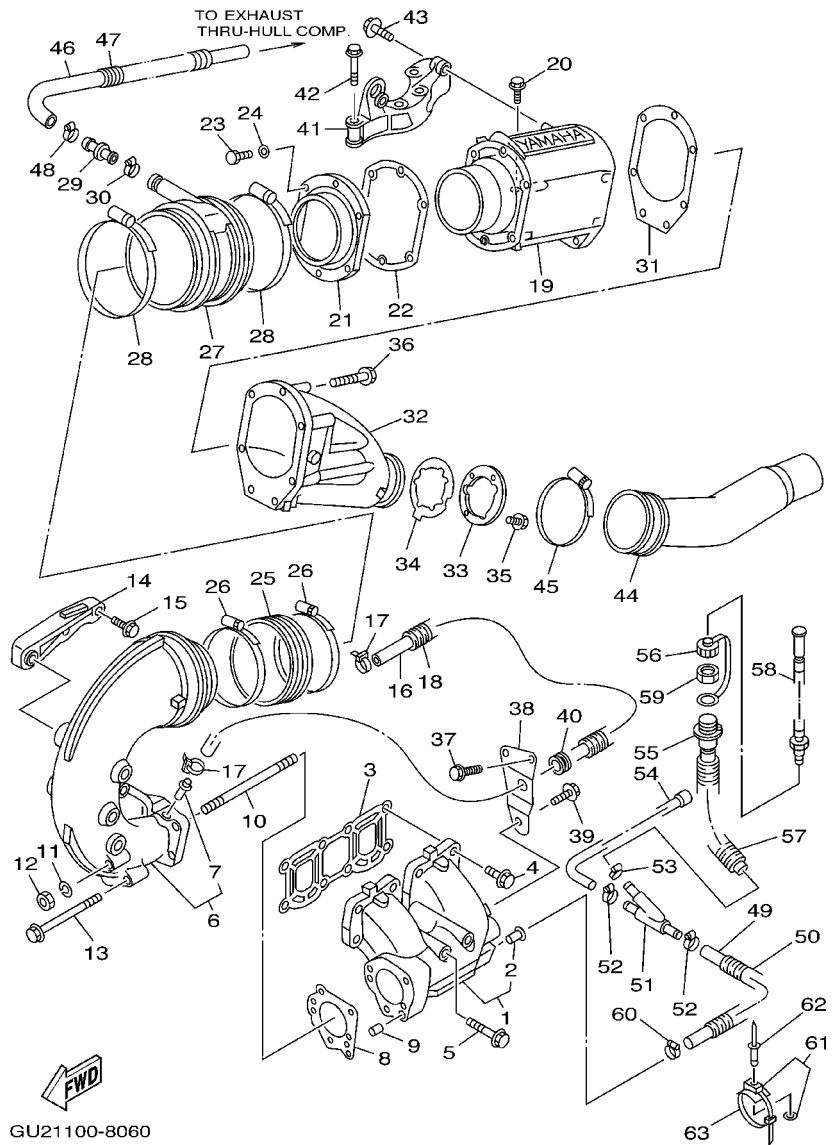

GU21100-8060

REF. NO.	PART NO.	DESCRIPTION	QUANTITY	REMARKS
28	90450-99M16	HOSE CLAMP ASSY	2	
29	64X-12582-00	JOINT, HOSE 2	1	
30	90450-22M14	HOSE CLAMP ASSY	1	
31	64X-41124-00	GASKET, EXHAUST OUTER COVER	1	
32	64X-41123-00-9M	OUTER COVER, EXHAUST	1	
33	64X-14763-00-94	SPACER	1	
34	64X-14623-00	GASKET, EXHAUST PIPE	1	
35	97985-06220	SCREW, WITH WASHER	3	
36	90105-08M70	BOLT, WASHER BASED	5	
37	90105-08M71	BOLT, WASHER BASED	2	
38	64X-14717-01	PLATE, STOPPER	1	
39	90119-08M37	BOLT, WITH WASHER	1	
40	90480-20M05	GROMMET	1	
41	62T-14771-00-94	STAY, MUFFLER 1	1	
42	90119-10M72	BOLT, WITH WASHER	4	
43	90105-10M45	BOLT, WASHER BASED	2	
44	65R-14752-00	PIPE, OUTLET	1	
45	90450-88M15	HOSE CLAMP ASSY	1	
46	64X-12578-01	HOSE 3	1	
47	90446-27M55	HOSE	1	
48	90450-22M14	HOSE CLAMP ASSY	1	
49	90445-14M10	HOSE	1	
50	90446-20M65	HOSE	1	
51	64X-12581-00	JOINT, HOSE 1	1	
52	90450-14M05	HOSE CLAMP ASSY	2	
53	90450-18M09	HOSE CLAMP ASSY	1	
54	65R-12564-00	PIPE, WATER	1	

FIG. 6 EXHAUST 1

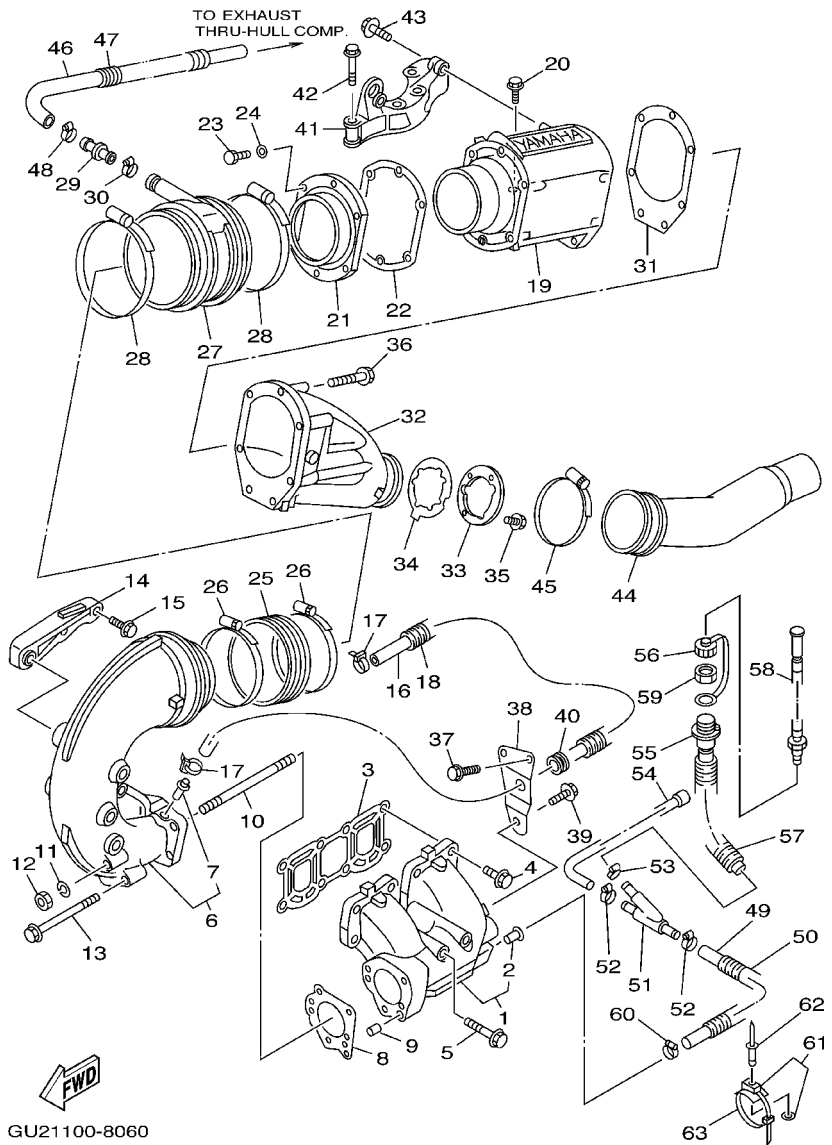

GU21100-8060

REF. NO.	PART NO.	DESCRIPTION	QUANTITY	REMARKS
55	64T-12580-00	JOINT ASSY	1	
56	682-84385-01	CAP,1	1	
57	90446-24M89	HOSE	1	
58	63M-12590-00	CONDUCTION ASSY	1	UR USA
	63M-12590-10	CONDUCTION ASSY	1	UR JPN
	63M-12590-20	CONDUCTION ASSY	1	UR EXCEPT USA,JPN
59	EU0-61652-00	NUT	1	
60	90601-118UF	BAND, HOSE 18	1	YMUS
61	90600-91736	CLAMP COMP.	1	
62	90267-489U7	RIVET, BLIND	1	YMUS
63	90601-20006	BAND	1	

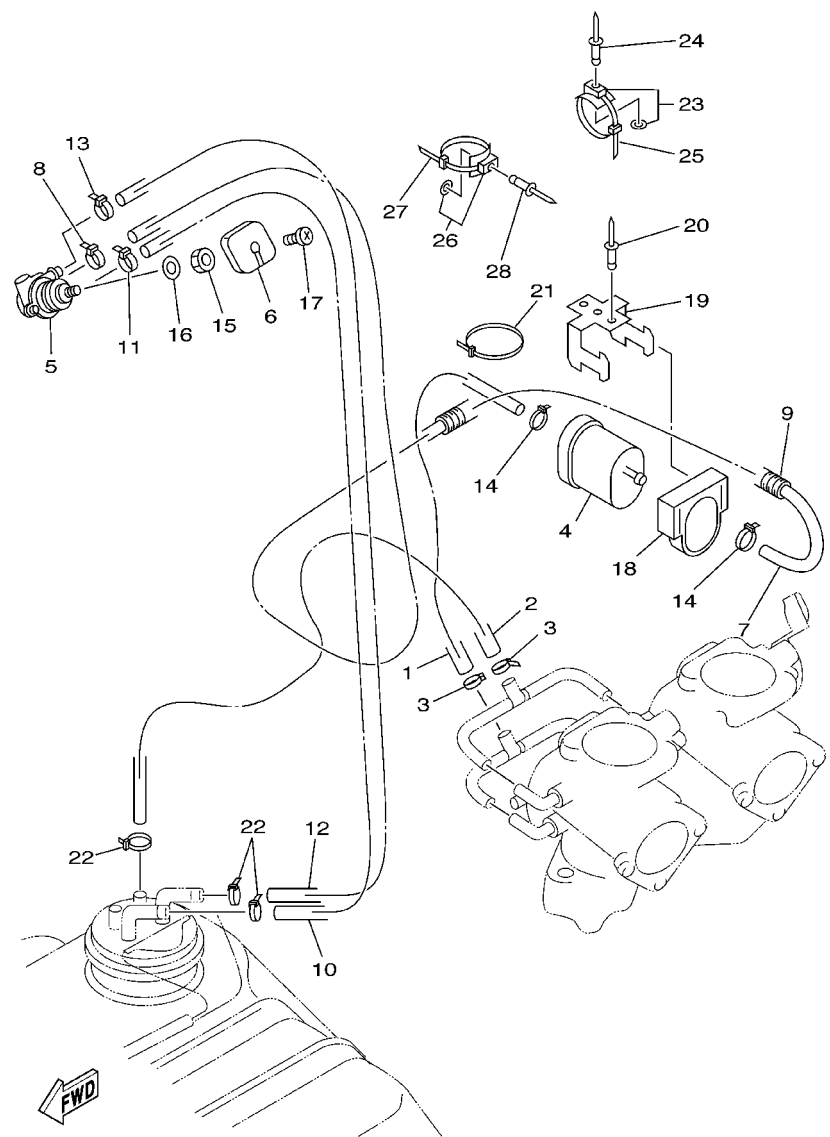

GU25100-9070

FIG. 7 FUEL

REF. NO.	PART NO.	DESCRIPTION	QUANTITY	REMARKS
1	90445-10MA6	HOSE	1	
2	90445-10MA1	HOSE	1	
3	90465-11M10	CLAMP	2	
4	6K8-24560-10	FILTER ASSY	1	
5	65U-24500-00	FUEL COCK ASSY 1	1	
6	6R7-24524-00	LEVER, COCK	1	
7	90445-10MG2	HOSE	1	
8	90465-11M10	CLAMP	1	
9	90446-14M62	HOSE	1	
10	90445-10MG1	HOSE	1	
11	90465-11M10	CLAMP	1	
12	90445-10MG3	HOSE	1	
13	90465-11M10	CLAMP	1	
14	90465-11M10	CLAMP	2	
15	90170-22187	NUT	1	
16	90202-229U1	WASHER, PLATE	1	YMUS
17	98980-04008	SCREW, BIND	1	
18	EU0-67817-00	HOLDER	1	
19	EU0-67816-30	BRACKET, FUEL FILTER	1	
20	90267-489U1	RIVET, BLIND	2	YMUS
21	90601-20006	BAND	1	
22	90465-11829	CLAMP	3	
23	90600-91736	CLAMP COMP.	6	
24	90267-48925	RIVET, BLIND	6	
25	90601-20006	BAND	6	
26	90600-91736	CLAMP COMP.	1	
27	90601-20006	BAND	1	

FIG. 8 JET UNIT 1

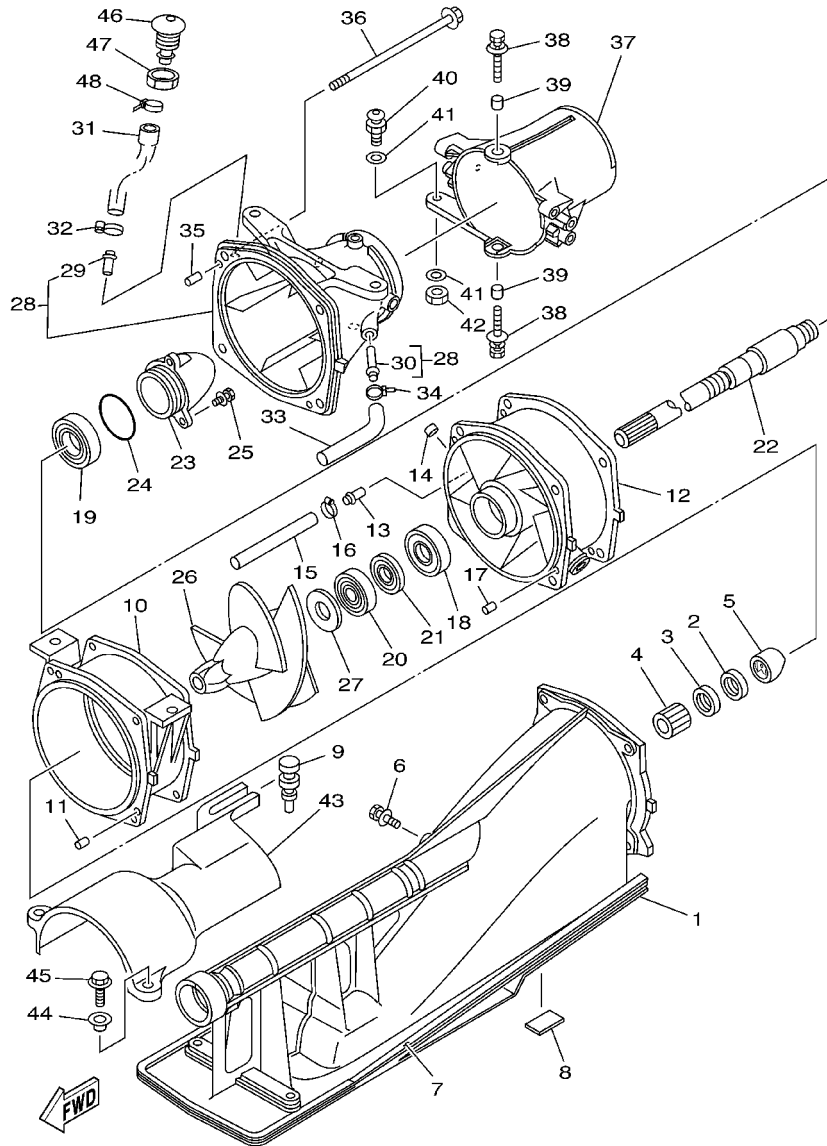

GU21100-8080

REF. NO.	PART NO.	DESCRIPTION	QUANTITY	REMARKS
1	65U-R1311-01	DUCT, INTAKE	1	YMUS
2	93102-17M49	OIL SEAL	1	
3	93102-17M50	OIL SEAL	1	
4	65V-45318-00	BUSHING, DRIVE SHAFT	1	
5	65U-R1348-00	SPACER	1	YMUS
6	90119-069UD	BOLT, WITH WASHER	1	YMUS
7	6R8-51367-01	FELT, PACKING	2	
8	63M-51368-00	FELT, PACKING	2	
9	90480-06M46	GROMMET	1	
10	65A-R1312-00	HOUSING, IMPELLER	1	YMUS
11	93606-12019	PIN, DOWEL	2	
12	65A-R1315-00	DUCT, IMPELLER	1	YMUS
13	65A-R1129-10	NIPPLE	1	YMUS
14	90331-12M05	PLUG	1	
15	90445-18M03	HOSE	1	
16	90601-118UF	BAND, HOSE 18	1	YMUS
17	93606-12019	PIN, DOWEL	2	
18	93305-205U1	BEARING	1	
19	93306-205U0	BEARING	1	
20	93102-25M34	OIL SEAL	1	
21	93101-25M50	OIL SEAL	1	
22	65R-45511-00	SHAFT, DRIVE	1	
23	65A-R1326-00	CAP	1	YMUS
24	93210-46M16	O-RING	1	
25	90119-069UB	BOLT, WITH WASHER	3	YMUS
26	65R-R1321-10	IMPELLER	1	YMUS
27	62T-51348-00	SPACER	1	

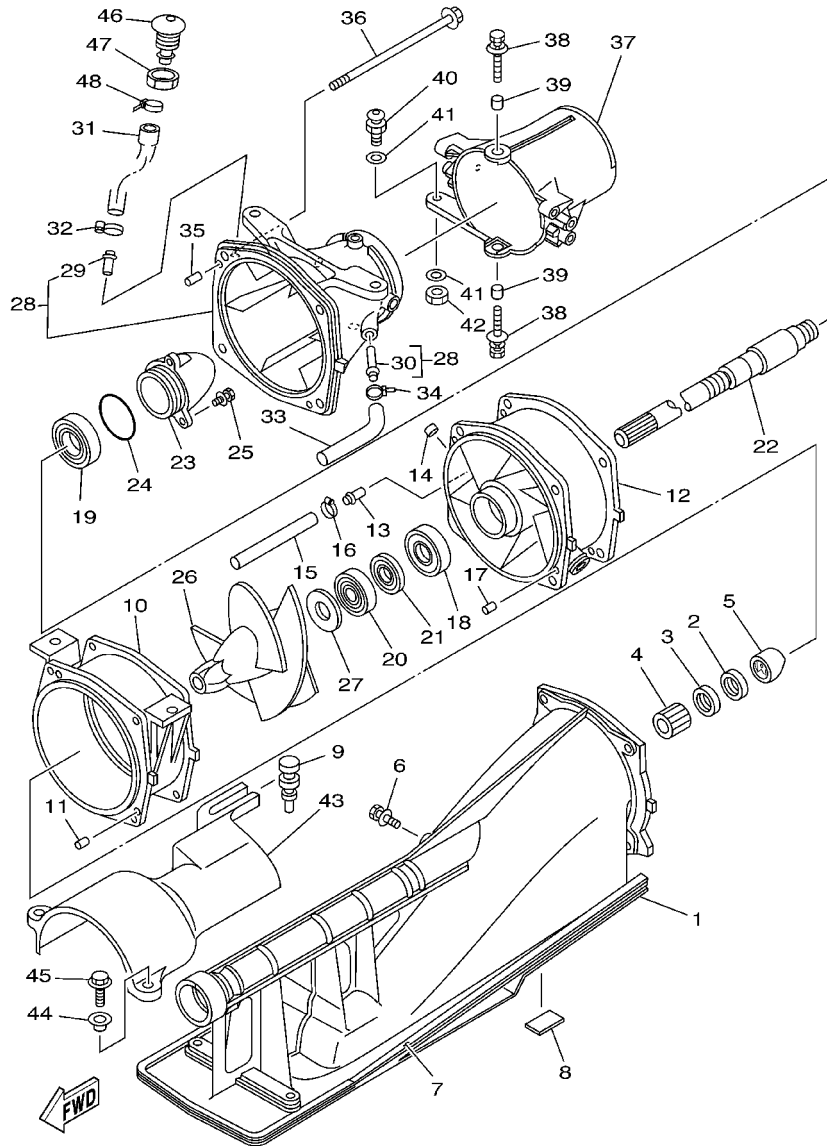

GU21100-8080

FIG. 8 JET UNIT 1

REF. NO.	PART NO.	DESCRIPTION	QUANTITY	REMARKS
28	65R-R1318-00	NOZZLE	1	YMUS
29	65A-R1129-00	.NIPPLE	1	YMUS
30	65A-R1334-01	.NIPPLE,HOSE	1	YMUS
31	62E-51673-00	PIPE 1	1	
32	90601-118UF	BAND, HOSE 18	1	YMUS
33	90445-14898	HOSE	1	
34	90465-11829	CLAMP	1	
35	93606-12019	PIN, DOWEL	2	
36	90105-089U1	BOLT, WASHER BASED	4	YMUS
37	65R-R1313-01	NOZZLE,DEFLECTOR	1	YMUS
38	90119-089UE	BOLT, WITH WASHER	2	YMUS
39	90387-08M08	COLLAR	2	
40	GH3-U146E-00	STUD, JOINT BALL	1	YMUS
41	90201-068M4	WASHER, PLATE	2	YMUS
42	95380-06700	NUT	1	
43	65R-R1381-00	COVER	1	YMUS
44	90387-06M60	COLLAR	2	
45	90119-069UD	BOLT, WITH WASHER	2	YMUS
46	FN8-6269B-00	SPOUT	1	
47	EU0-61652-00	NUT	1	
48	90600-91755	CLIP	1	

FIG. 9 JET UNIT 2

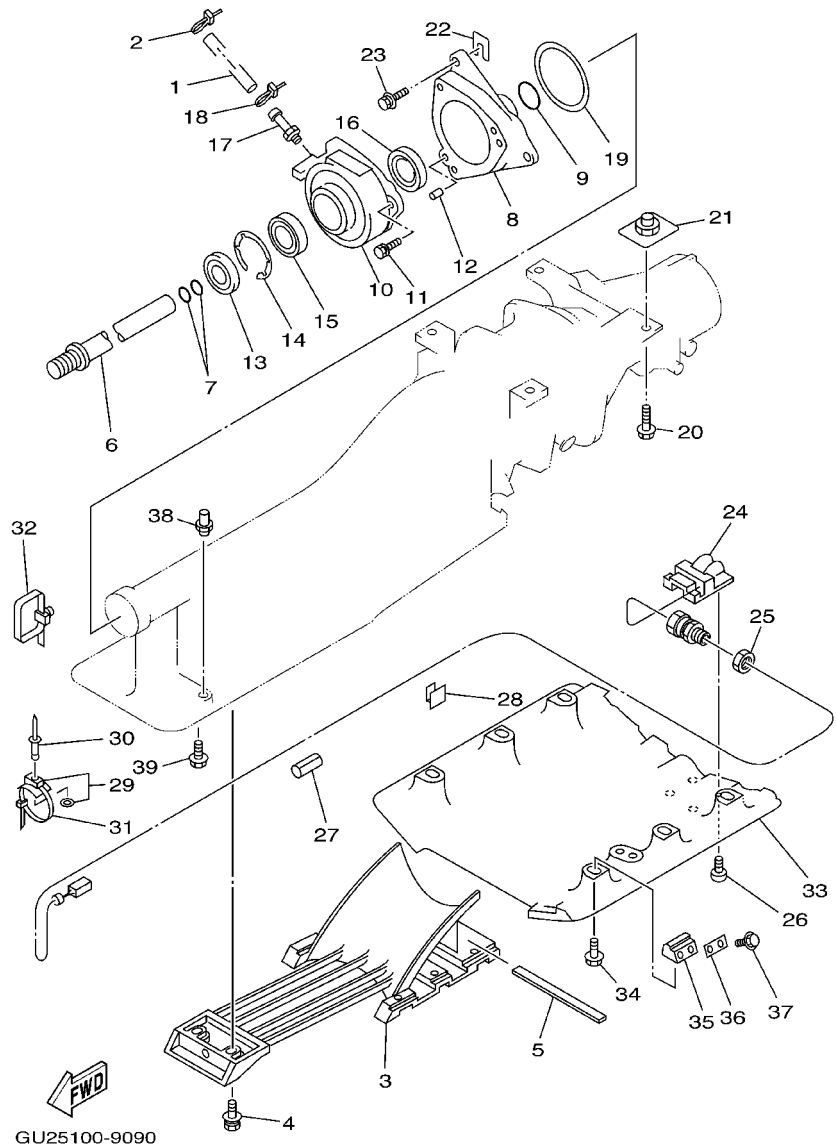

REF. NO.	PART NO.	DESCRIPTION	QUANTITY	REMARKS
1	90445-09M21	HOSE	1	
2	90465-11M10	CLAMP	1	
3	65R-R1333-00	SCREEN, INTAKE	1	YMUS
4	90119-069UC	BOLT, WITH WASHER	8	YMUS
5	63M-51367-00	FELT, PACKING	1	
6	63N-51323-10	SHAFT, COUPLOR	1	
7	93210-17MA4	O-RING	2	
8	65A-G5331-00	HOUSING, BEARING	1	YMUS
9	93210-35M72	O-RING	1	
10	65U-45332-00-94	HOUSING, BEARING	1	
11	90119-089UF	BOLT, WITH WASHER	3	YMUS
12	93606-12019	PIN, DOWEL	2	
13	93101-25M55	OIL SEAL	1	
14	93430-47M04	CIRCLIP	1	
15	93306-205U6	BEARING	1	
16	93101-25M56	OIL SEAL	1	
17	61L-45378-00	NIPPLE, HOSE	1	
18	90465-11829	CLAMP	1	
19	6K8-45127-00	SEAL	1	
20	90119-109U8	BOLT, WITH WASHER	4	YMUS
21	90179-10925	NUT	4	
22	GD0-U7249-00-05	SHIM (T=0.5)	2	UR YMUS
	GD0-U7249-00-10	SHIM (T=1.0)	2	UR YMUS
23	90119-08907	BOLT, WITH WASHER	3	
24	GJ1-U8K31-02	SENSOR SPEED	1	YMUS
25	EU0-62241-30	NUT, DRAIN 1	1	
26	90149-05904	SCREW	4	

FIG. 9 JET UNIT 2

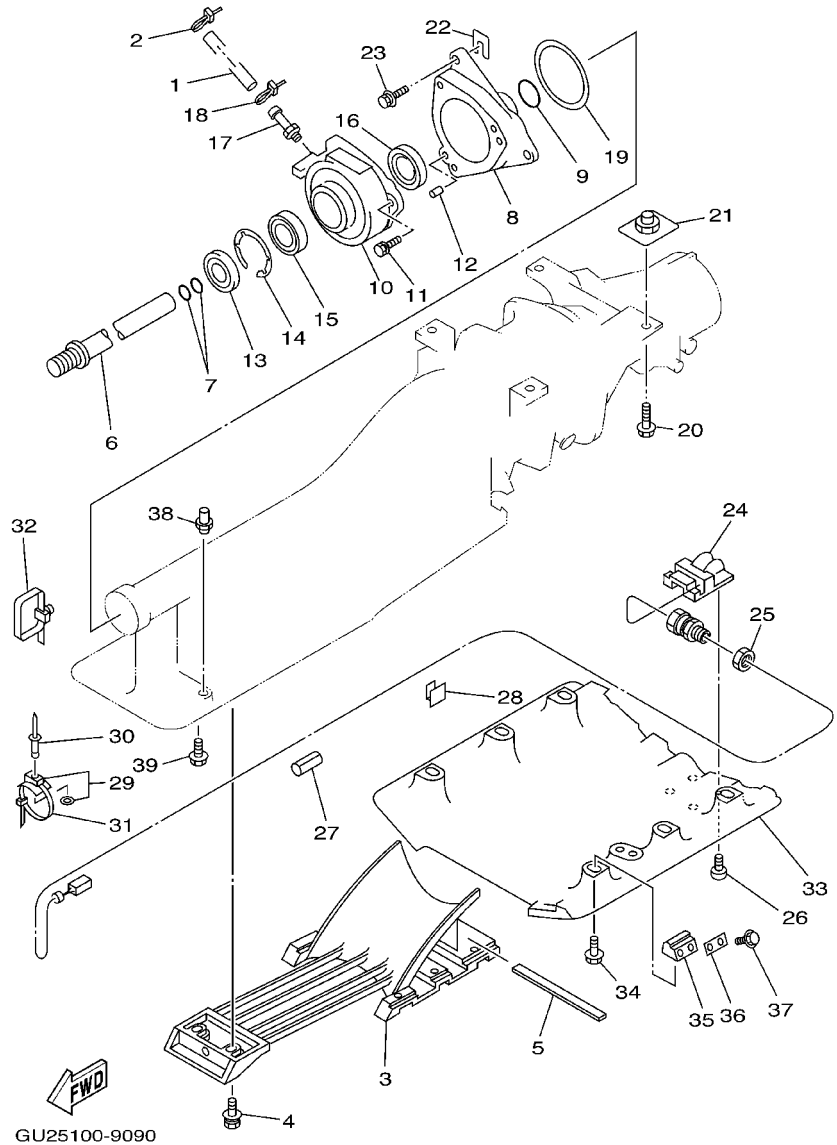

REF. NO.	PART NO.	DESCRIPTION	QUANTITY	REMARKS
27	GJ1-6822E-00	GROMMET	1	
28	90600-90361	CLAMP	3	
29	90600-91736	CLAMP COMP.	4	
30	90267-48925	RIVET, BLIND	4	
31	90601-20006	BAND	4	
32	90600-944U8	CLAMP	1	YMUS
33	GJ3-U273B-00	PLATE 2	1	YMUS
34	90119-089U6	BOLT, WITH WASHER	6	YMUS
35	GJ1-62733-00	PACKING	6	
36	GJ1-62663-00	PACKING 1	6	
37	90119-089U5	BOLT, WITH WASHER	12	YMUS
38	90179-06947	NUT	2	
39	90119-069UK	BOLT, WITH WASHER	2	YMUS

FIG. 10 JET UNIT 3

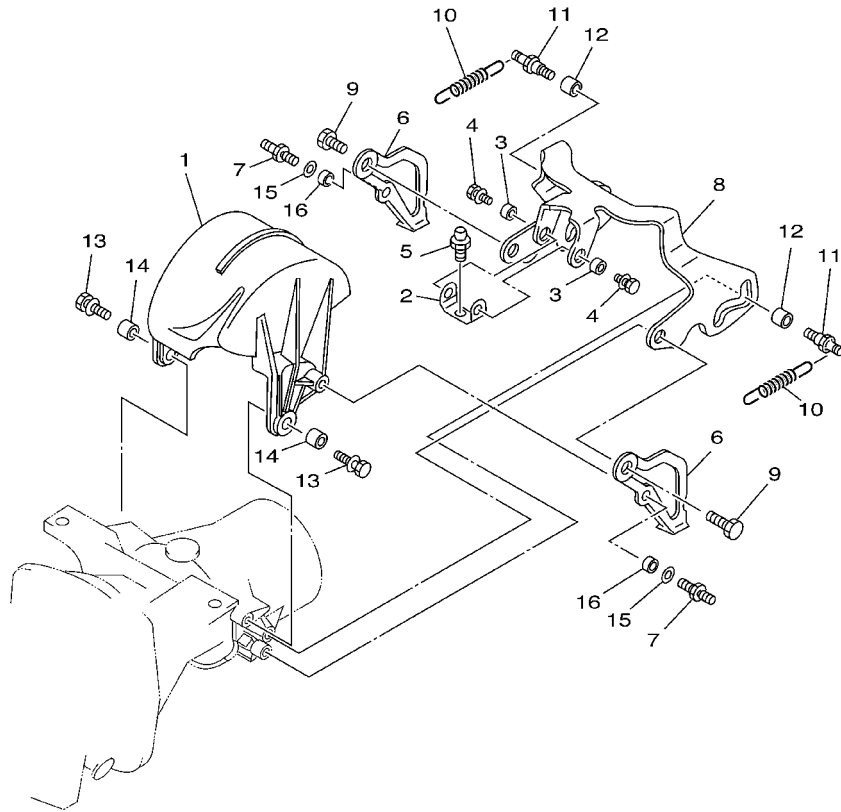

REF. NO.	PART NO.	DESCRIPTION	QUANTITY	REMARKS
1	65A-R1314-00	GATE, REVERSE	1	YMUS
2	6R8-44125-00	LEVER, SHIFT ROD	1	
3	90387-06M24	COLLAR	2	
4	90119-069UA	BOLT, WITH WASHER	2	YMUS
5	GH3-U146E-10	STUD, JOINT BALL	1	YMUS
6	64T-51345-00	PLATE 1	2	
7	65A-G4184-00	PIN	2	YMUS
8	64T-44121-00	LEVER, SHIFT ROD	1	
9	90109-089U1	BOLT	2	YMUS
10	90506-12M35	SPRING, TENSION	2	
11	65A-G4137-00	PIN	2	YMUS
12	90387-08M26	COLLAR	2	
13	90119-089UF	BOLT, WITH WASHER	2	YMUS
14	90387-08M27	COLLAR	2	
15	90201-068M4	WASHER, PLATE	2	YMUS
16	90387-06M30	COLLAR	2	



GP31100-7100

FIG. 11 GENERATOR

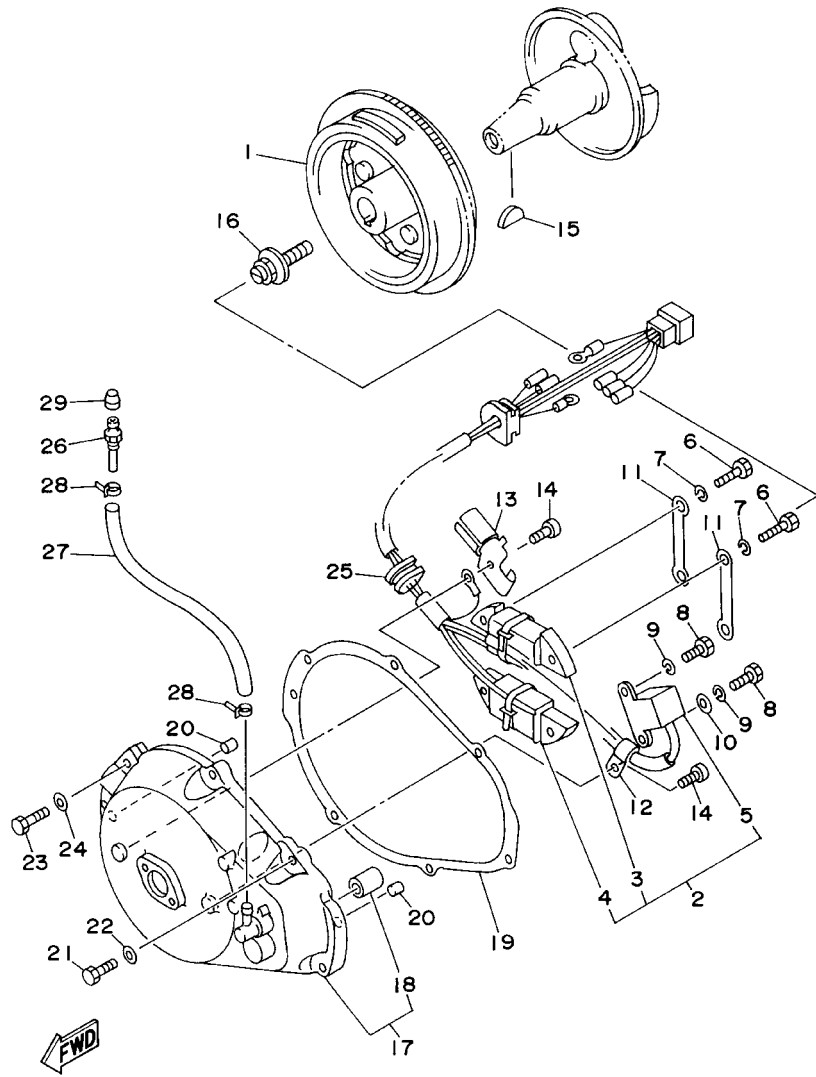

GP21100-6100

REF. NO.	PART NO.	DESCRIPTION	QUANTITY	REMARKS
1	64X-85550-00	ROTOR ASSY	1	
2	64X-85521-01	COIL ASSY	1	
3	64X-85520-00	.COIL, CHARGE	1	
4	62T-85533-00	.COIL, LIGHTING	1	
5	64X-85580-00	.COIL, PULSER	1	
6	97013-05020	BOLT	4	
7	92903-05100	WASHER, SPRING	4	
8	97013-05012	BOLT	2	
9	92903-05100	WASHER, SPRING	2	
10	90201-05M09	WASHER, PLATE	1	
11	64X-85525-00	COVER	2	
12	90465-06M28	CLAMP	1	
13	90465-06M65	CLAMP	1	
14	97880-06010	SCREW, PAN HEAD	2	
15	90280-05013	KEY, WOODRUFF	1	
16	90109-10M72	BOLT	1	
17	64X-81337-00-8P	COVER, FLYWHEEL	1	
18	90380-12M29	.BUSH, SOLID	1	
19	6M6-81365-A0	GASKET, HOLE COVER	1	
20	93606-12019	PIN, DOWEL	2	
21	97095-06025	BOLT	5	
22	92995-06600	WASHER	5	
23	97095-06030	BOLT	2	
24	92995-06600	WASHER	2	
25	90480-23M69	GROMMET	1	
26	61L-5169A-00	NIPPLE, GREASE	1	
27	90445-09M24	HOSE	1	

FIG. 11 GENERATOR

REF. NO.	PART NO.	DESCRIPTION	QUANTITY*	REMARKS
28	90465-11M10	CLAMP	2	
29	663-45119-00	CAP, GREASE NIPPLE	1	

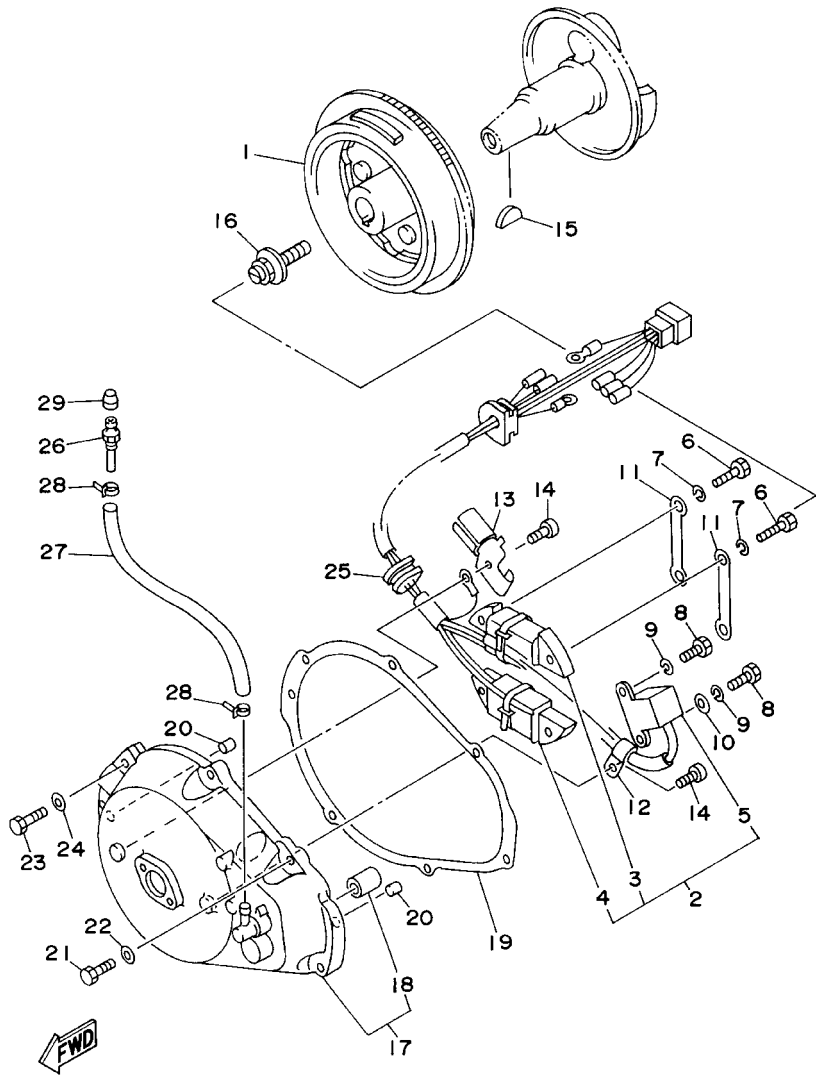

GP21100-6100

FIG. 12 STARTING MOTOR

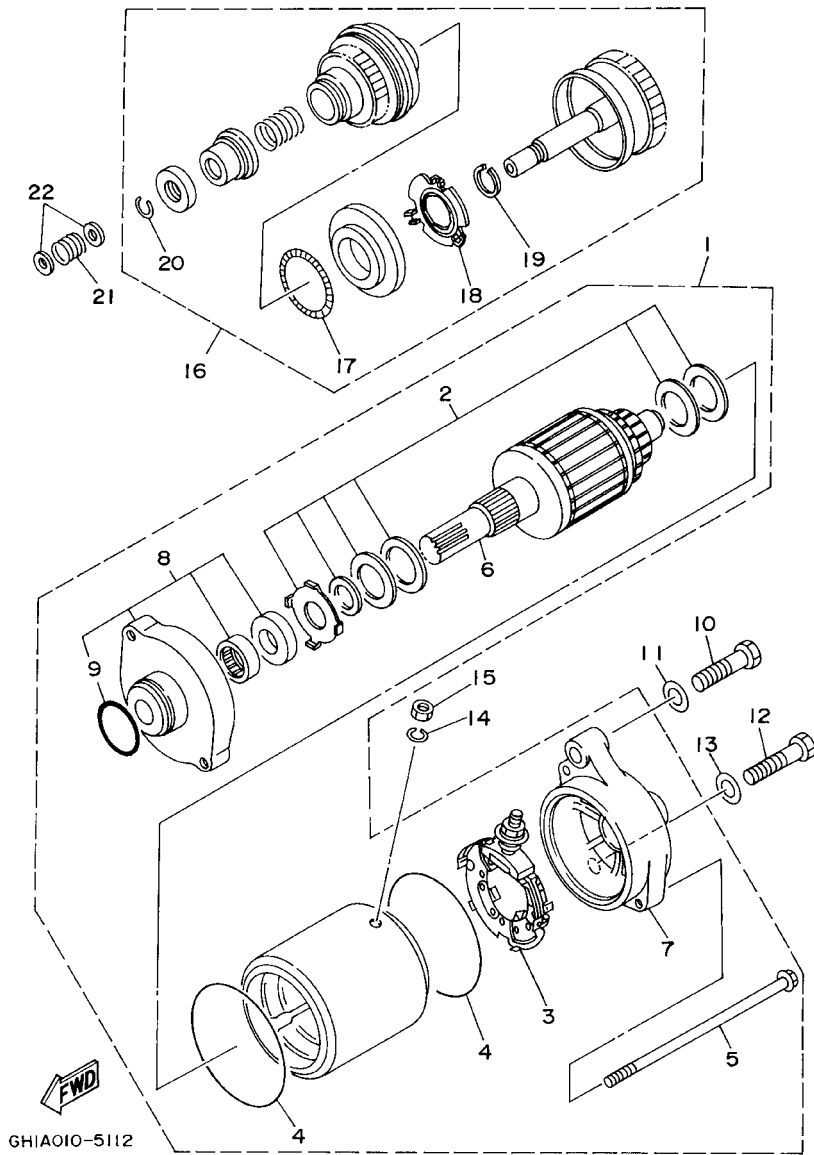

REF. NO.	PART NO.	DESCRIPTION	QU2*	REMARKS
1	64X-81800-00	STARTING MOTOR ASSY	1	
2	3AJ-81809-00	.WASHER KIT	1	
3	6M6-81840-10	.BRUSH HOLDER ASSY	1	
4	11H-81844-00	.GASKET	2	
5	6M6-81826-00	.BOLT	2	
6	6M6-81850-00	.ARMATURE ASSY	1	
7	64X-81820-00	.REAR BRACKET ASSY	1	
8	6M6-81830-00	.FRONT BRACKET ASSY	1	
9	1FK-81847-00	..O-RING	1	
10	97013-08040	BOLT	1	
11	92903-08600	WASHER, PLATE	1	
12	97013-08035	BOLT	1	
13	92903-08600	WASHER, PLATE	1	
14	92990-06100	WASHER, SPRING	1	
15	95380-06700	NUT	1	
16	6M6-8183E-00	IDLE GEAR COMP	1	
17	6M6-81866-00	.WEIGHT SPRING	1	
18	6M6-81865-00	.WEIGHT HOLDER	1	
19	93440-25M08	.CIRCLIP	1	
20	93450-18M06	.CIRCLIP	1	
21	90501-14M73	SPRING, COMPRESSION	1	
22	92903-06600	WASHER, PLATE	2	

FIG. 13 ELECTRICAL 1

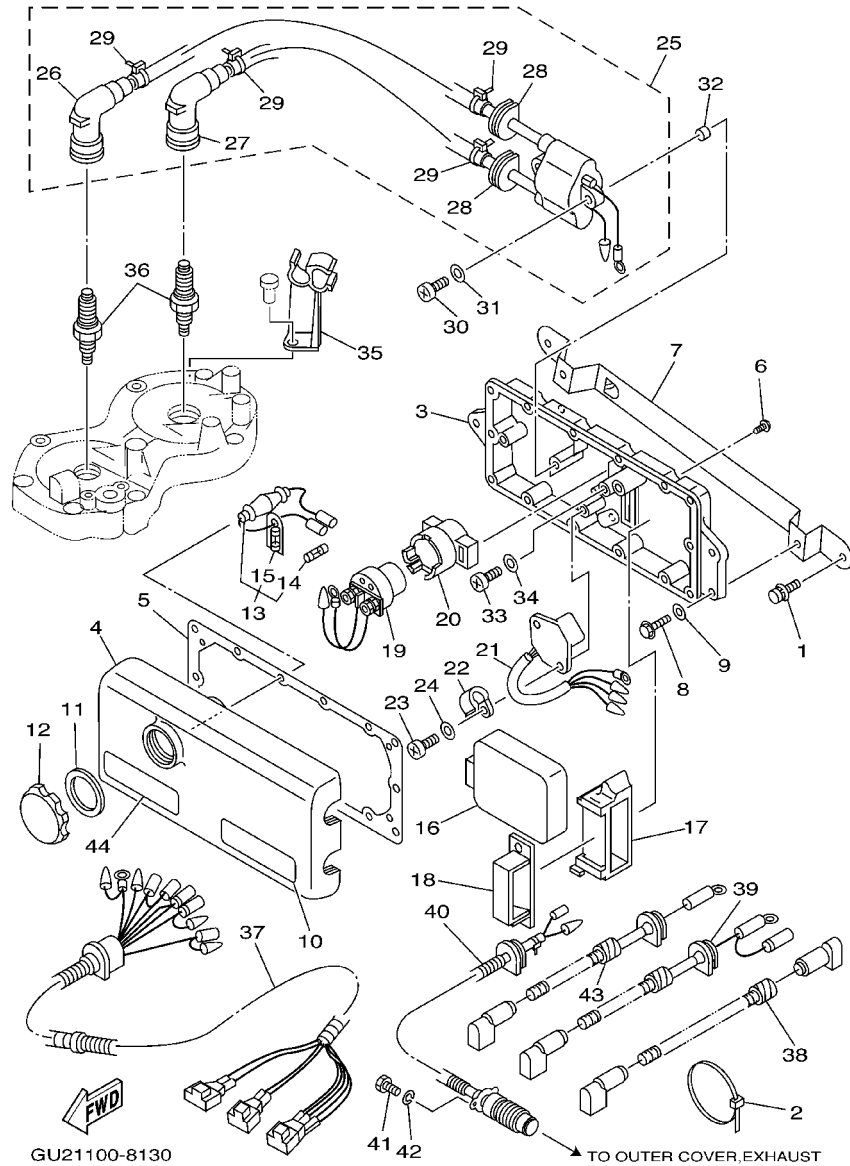

REF. NO.	PART NO.	DESCRIPTION	QUANTITY	REMARKS
1	90119-089U7	BOLT, WITH WASHER	2	YMUS
2	90601-20009	BAND	2	
3	65R-8552A-00-8P	HOUSING	1	
4	6M6-8552E-01	COVER, CASE	1	
5	6M6-81921-00	GASKET, TERMINAL	1	
6	97780-60525	SCREW, TAPPING	14	
7	66D-85542-00	BRACKET	1	
8	97095-08025	BOLT	2	
9	92995-08600	WASHER	2	
10	63N-83623-00	MARK 3	1	UR JAPANESE
	6R7-83623-40	MARK 3	1	UR ENGLISH
11	6M6-81844-00	GASKET	1	
12	6M6-8132W-00	CAP	1	
13	6K8-82150-01	FUSE HOLDER ASSY	1	
14	6G1-82151-00	.FUSE	1	
15	6K8-82159-00	.FUSE SPEAR	1	
16	64X-85540-01	C.D.I. UNIT ASSY	1	
17	64X-85546-00	BAND	1	
18	90464-06M29	CLAMP	1	
19	6G1-81941-10	STARTER RELAY ASSY	1	
20	6M6-81952-01	HOLDER, RELAY	1	
21	6M6-81960-A0	RECTIFIER & REGULATOR ASSY	1	
22	90465-08M07	CLAMP	1	
23	97880-06016	SCREW, PAN HEAD	1	
24	92990-06600	WASHER, PLATE	1	
25	64X-85570-01	IGNITION COIL ASSY	1	
26	62E-82371-11	.CAP, PLUG	1	

FIG. 13 ELECTRICAL 1

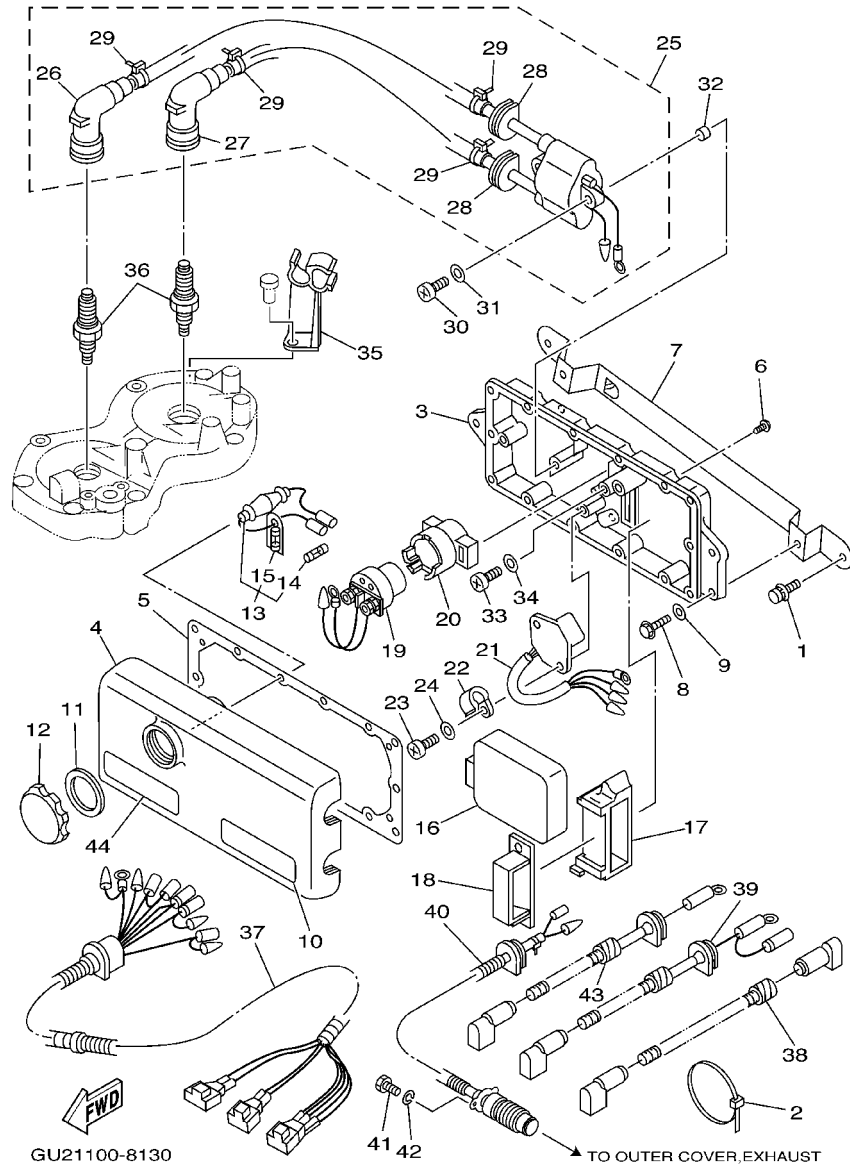

REF. NO.	PART NO.	DESCRIPTION	QUANTITY	REMARKS
27	62E-82371-11	.CAP, PLUG	1	
28	90480-06M43	.GROMMET	2	
29	90465-11M10	.CLAMP	4	
30	97880-06030	SCREW, PAN HEAD	2	
31	92990-06600	WASHER, PLATE	2	
32	90387-06M30	COLLAR	1	
33	97880-06016	SCREW, PAN HEAD	2	
34	92990-06600	WASHER, PLATE	2	
35	62T-82361-00	CLAMP, CORD	1	
36	94702-00195	PLUG, SPARK (NGK BR8HS)	2	UR EXCEPT JAPAN
	94709-00195	PLUG, SPARK(51X) NGK BR8HS	2	UR JAPAN
37	63N-82553-00	EXTENSION, WIRE LEAD	1	
38	63N-82117-00	WIRE, LEAD	1	
39	63N-82117-10	WIRE, LEAD	1	
40	64X-82560-00	THERMO SWITCH ASSY	1	
41	97095-06016	BOLT	2	
42	92995-06100	WASHER, SPRING	2	
43	6M6-82117-21	WIRE, LEAD	1	
44	6R7-83623-50	MARK 3	1	FRENCH

FIG. 14 ELECTRICAL 2

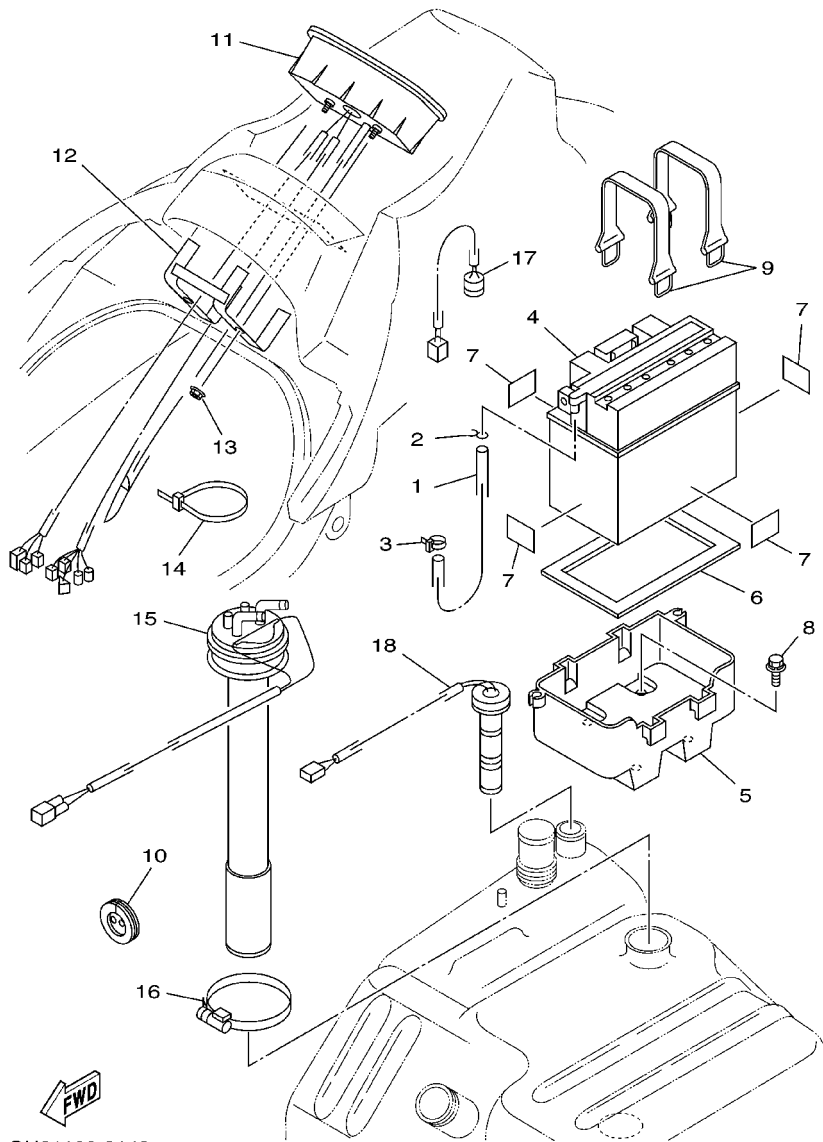

GU21100-8140

REF. NO.	PART NO.	DESCRIPTION	QUANTITY	REMARKS
1	EU0-U7856-40	HOSE, AIR VENT 3	1	YMUS
2	90467-089U1	CLIP	1	YMUS
3	90600-91060	CLAMP	1	
4	EU0-82110-09	BATTERY ASSY	1	
5	GP7-U8211-00	CASE, BATTERY	1	YMUS
6	EU0-U8221-00	PAD, BATTERY 1	1	YMUS
7	EU0-U8221-30	PAD, BATTERY 2	4	YMUS
8	90119-069US	BOLT, WITH WASHER	4	YMUS
9	EU0-U821D-00	BAND, BATTERY 2	2	YMUS
10	FJ0-68222-01	GROMMET	1	
11	GP7-6820A-24	METER ASSY	1	UR USA
	GP7-6820A-34	METER ASSY	1	UR EXCEPT USA
12	GP7-68238-01	BRACKET, METER	1	
13	95720-05300	NUT, FLANGE	2	
14	90601-20006	BAND	1	
15	GP7-U824B-02	SENDER, FUEL	1	YMUS
16	90601-162U5	BAND, HOSE 62	1	YMUS
17	GP7-U8341-00	BUZZER	1	YMUS
18	GP7-U824C-01	SENDER, OIL	1	YMUS

FIG. 15 ENGINE HATCH 1

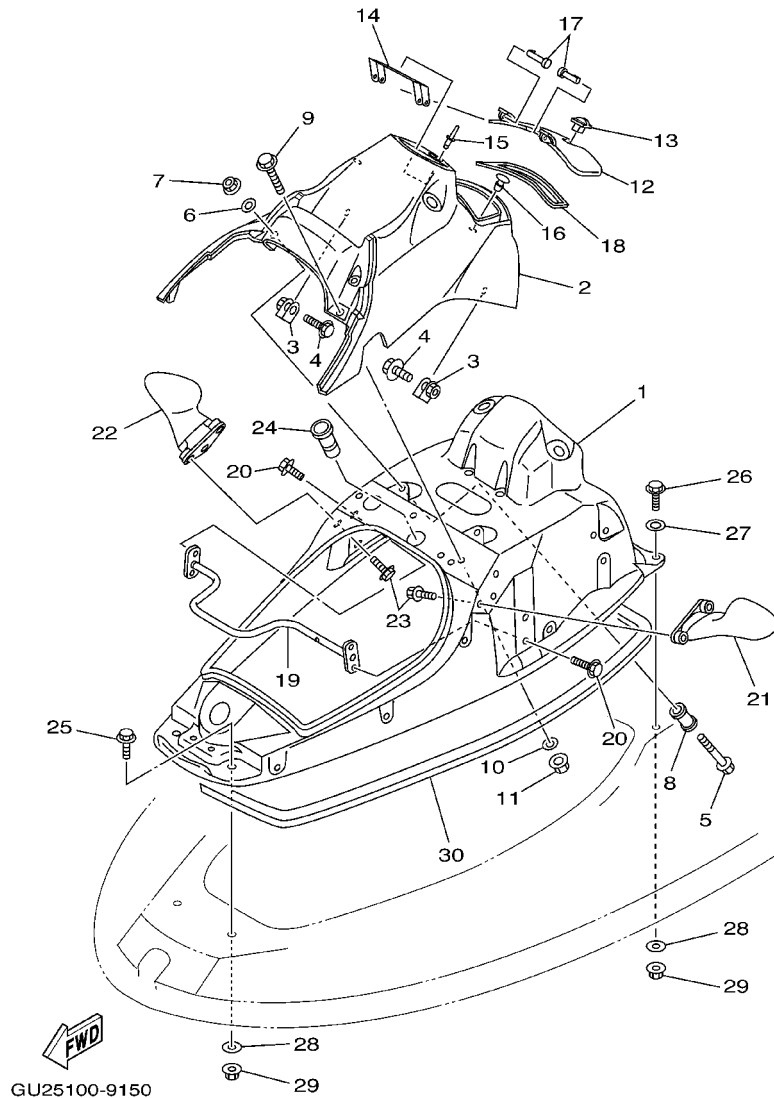

REF. NO.	PART NO.	DESCRIPTION	QUANTITY	REMARKS
1	GU2-U516A-10	ENGINE HATCH COMP.	1	YMUS
2	GU2-U516N-10-P0	COVER, ENGINE HATCH	1	YMUS
3	90183-06902	NUT, SPRING	2	
4	90119-069UH	BOLT, WITH WASHER	2	YMUS
5	90119-06914	BOLT, WITH WASHER	1	
6	92990-06200	WASHER, PLAIN	1	
7	95720-06300	NUT, SELF-LOCKING	1	
8	90387-06922	COLLAR	1	
9	90119-06900	BOLT, WITH WASHER	1	
10	92990-06200	WASHER, PLAIN	1	
11	95720-06300	NUT, SELF-LOCKING	1	
12	GU2-U517H-10-P0	LID HATCH	1	YMUS
13	GU2-62875-00	LOCK	1	
14	GU2-U517G-00	HINGE, HATCH	1	YMUS
15	90267-40937	RIVET, BLIND	3	
16	90605-502U2	PLUG	1	YMUS
17	GU2-6517R-00	PIN, HINGE	2	
18	GU2-U519D-00	PACKING CASE	1	YMUS
19	GU2-6516L-00	BEAM, ENGINE HATCH	1	
20	90119-069UH	BOLT, WITH WASHER	4	YMUS
21	GU2-U596B-10	MIRROR LH	1	YMUS
22	GU2-U596C-10	MIRROR RH	1	YMUS
23	90119-069UH	BOLT, WITH WASHER	6	YMUS
24	GU2-6822E-01	GROMMET	1	
25	90119-089U9	BOLT, WITH WASHER	2	YMUS
26	90119-089U6	BOLT, WITH WASHER	2	YMUS
27	90201-099U1	WASHER, PLATE	4	YMUS

FIG. 15 ENGINE HATCH 1

REF. NO.	PART NO.	DESCRIPTION	QUANTITY	REMARKS
28	90201-08929	WASHER, PLATE	2	
29	95720-08300	NUT, SELF-LOCKING	4	
30	GJ3-U2663-01	PACKING 1	1	YMUS

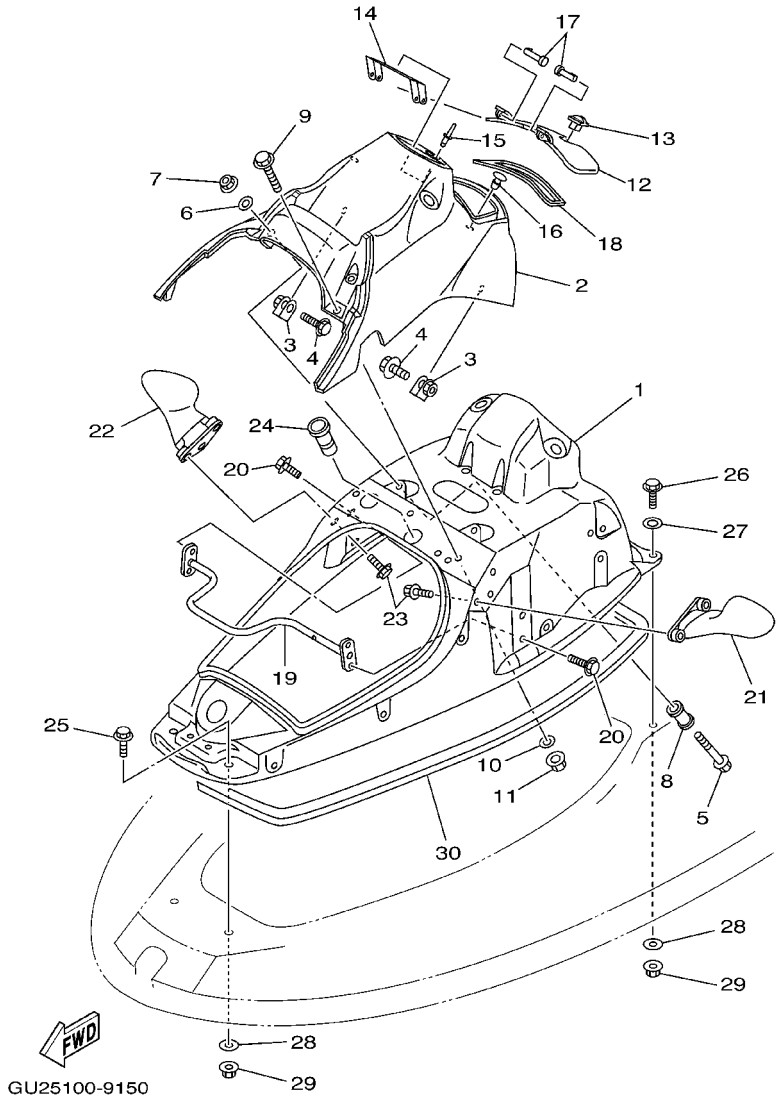
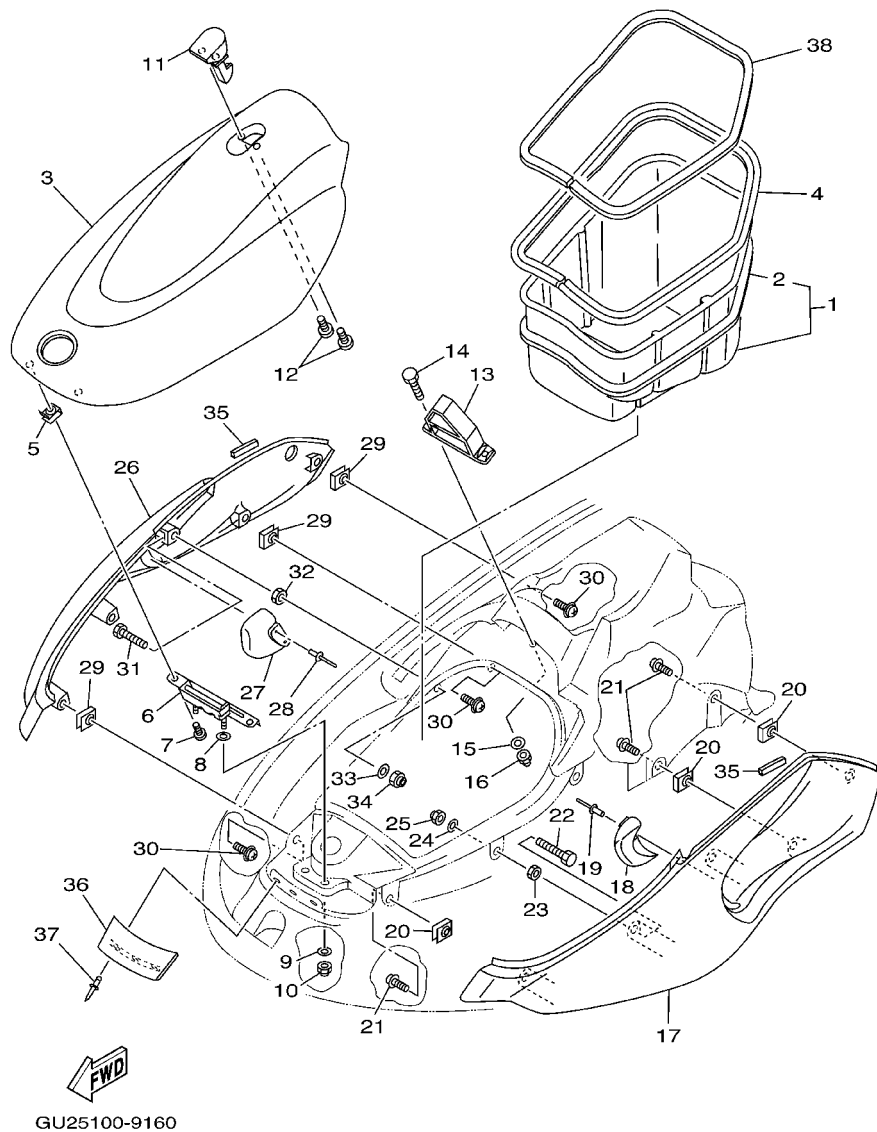
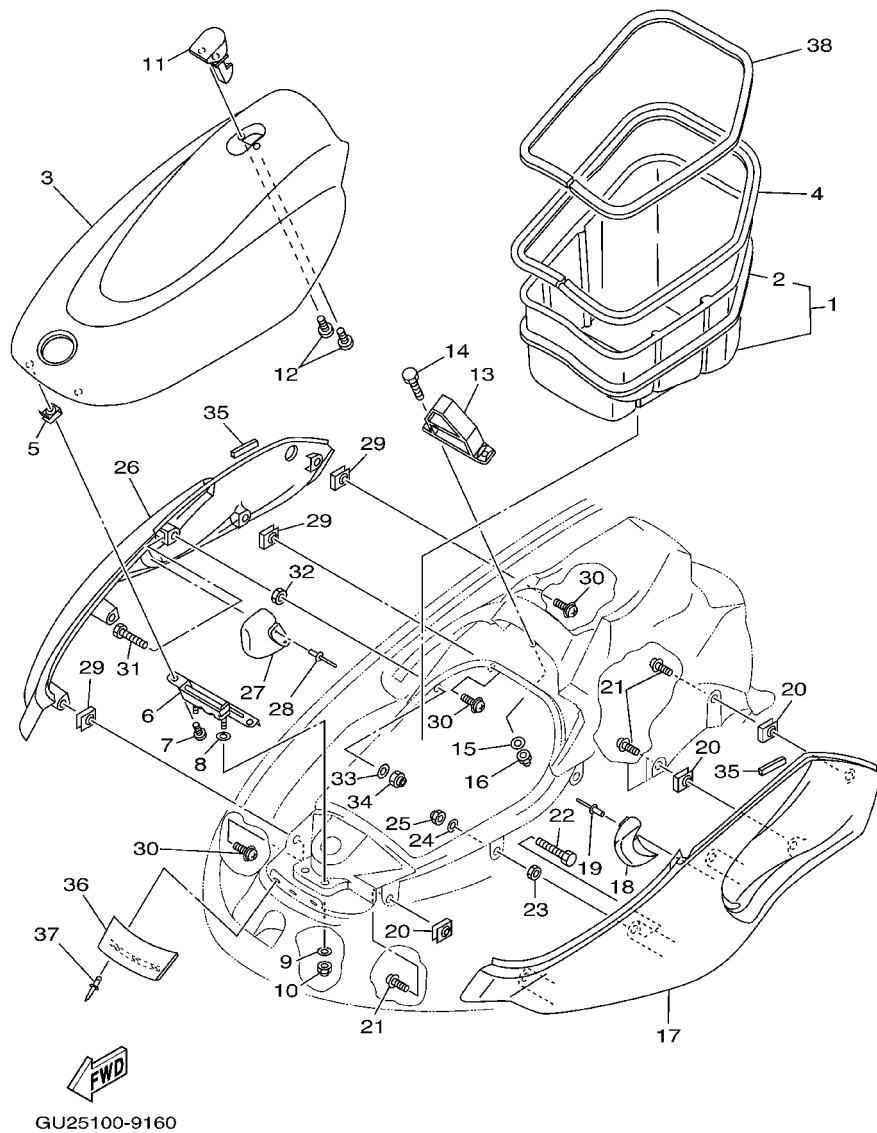

FIG. 16 ENGINE HATCH 2



REF. NO.	PART NO.	DESCRIPTION	QUANTITY	REMARKS
1	GU2-U475A-00	BOWLOCKER ASSY	1	YMUS
2	GJ3-U266C-31	.PACKING 4	1	YMUS
3	GU2-U517B-10-P0	LID, ENGINE ROOM	1	YMUS
4	GU2-U266B-30	PACKING 3	1	YMUS
5	90183-06902	NUT, SPRING	2	
6	GU2-6517D-00	HINGE, LID	1	
7	90119-069UJ	BOLT, WITH WASHER	2	YMUS
8	GU2-U518E-00	PRATE, HINGE LID	1	YMUS
9	92990-06200	WASHER, PLAIN	2	
10	95720-06300	NUT, SELF-LOCKING	2	
11	GP7-6517C-00	LOCK, LID	1	
12	90159-059U2	SCREW, WITH WASHER	2	YMUS
13	GU2-6517F-00	HOOK, LID LOCK	1	
14	97080-06020	BOLT	2	
15	92990-06200	WASHER, PLAIN	2	
16	95720-06300	NUT, SELF-LOCKING	2	
17	GU2-U377B-10-P0	COVER, SIDE 1	1	YMUS
18	GU2-U377H-01	INNER, COVER SIDE 1	1	YMUS
19	90267-48925	RIVET, BLIND	2	
20	90183-06902	NUT, SPRING	3	
21	90119-069UH	BOLT, WITH WASHER	3	YMUS
22	90101-069U0	BOLT	2	YMUS
23	95380-06700	NUT	2	
24	92990-06200	WASHER, PLAIN	2	
25	95720-06300	NUT, SELF-LOCKING	2	
26	GU2-U377C-10-P0	COVER, SIDE 2	1	YMUS
27	GU2-U377J-01	INNER, COVER SIDE 2	1	YMUS

FIG. 16 ENGINE HATCH 2



REF. NO.	PART NO.	DESCRIPTION	QUANTITY	REMARKS
28	90267-48925	RIVET, BLIND	2	
29	90183-06902	NUT, SPRING	3	
30	90119-069UH	BOLT, WITH WASHER	3	YMUS
31	90101-069U0	BOLT	2	YMUS
32	95380-06700	NUT	2	
33	92990-06200	WASHER, PLAIN	2	
34	95720-06300	NUT, SELF-LOCKING	2	
35	GU2-U5162-00	TRIM	2	YMUS
36	GU2-U513M-10-P0	COVER, FRONT	1	YMUS
37	90267-48925	RIVET, BLIND	3	
38	GJ3-U2664-02	PACKING	1	YMUS

FIG. 17 HULL. DECK

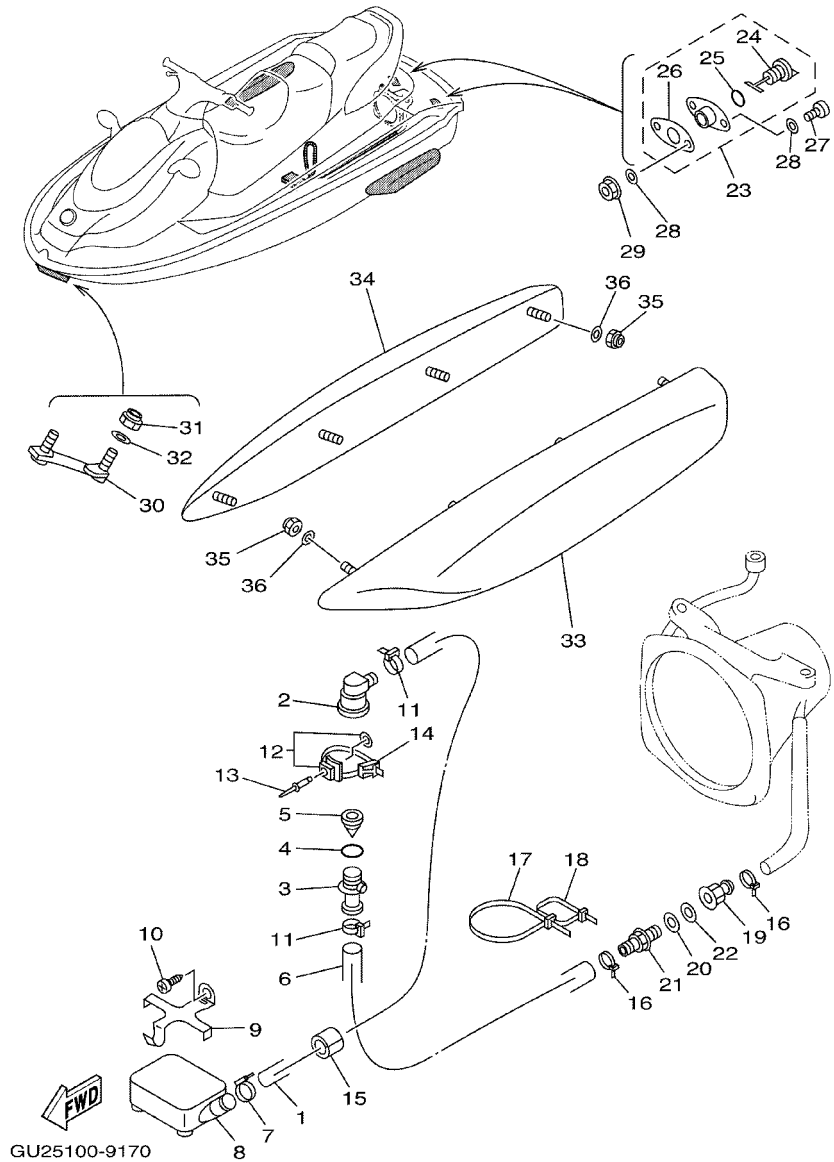

REF. NO.	PART NO.	DESCRIPTION	QUANTITY	REMARKS
1	90445-19895	HOSE	1	
2	63M-51162-00	JOINT, HOSE	1	
3	63M-51165-00	JOINT HOSE 2	1	
4	93210-22ME5	O-RING	1	
5	63M-5316M-00	VALVE 1	1	
6	90445-19896	HOSE	1	
7	90601-200U1	BAND	2	YMUS
8	GD0-U761D-00	STRAINER, BILGE	1	YMUS
9	EW2-67618-00	BASE, STRAINER BLIGE	1	
10	97780-50112	SCREW, TAPPING	1	
11	90601-200U1	BAND	2	YMUS
12	90600-91736	CLAMP COMP.	1	
13	90267-489U7	RIVET, BLIND	1	YMUS
14	90601-20006	BAND	1	
15	GJ1-U7578-11	PACKING, HOSE 2	1	YMUS
16	90601-200U1	BAND	2	YMUS
17	90601-20016	BAND	1	
18	90601-200U4	BAND	1	YMUS
19	90604-80759	CONNECTION, THRU-HULL 1/4	1	
20	90430-13909	GASKET	1	
21	90604-80775	THROUGH, HULL CONNECTION	1	
22	90430-13909	GASKET	1	
23	EU0-62280-00	DRAIN PLUG ASSY	2	
24	EU0-62282-00	.PLUG, DRAIN	1	
25	EU0-62283-00	.O-RING	1	
26	EU0-62285-01	.PACKING DRAIN (EU0)	1	
27	97880-05025	SCREW, PAN HEAD	4	

FIG. 17 HULL. DECK

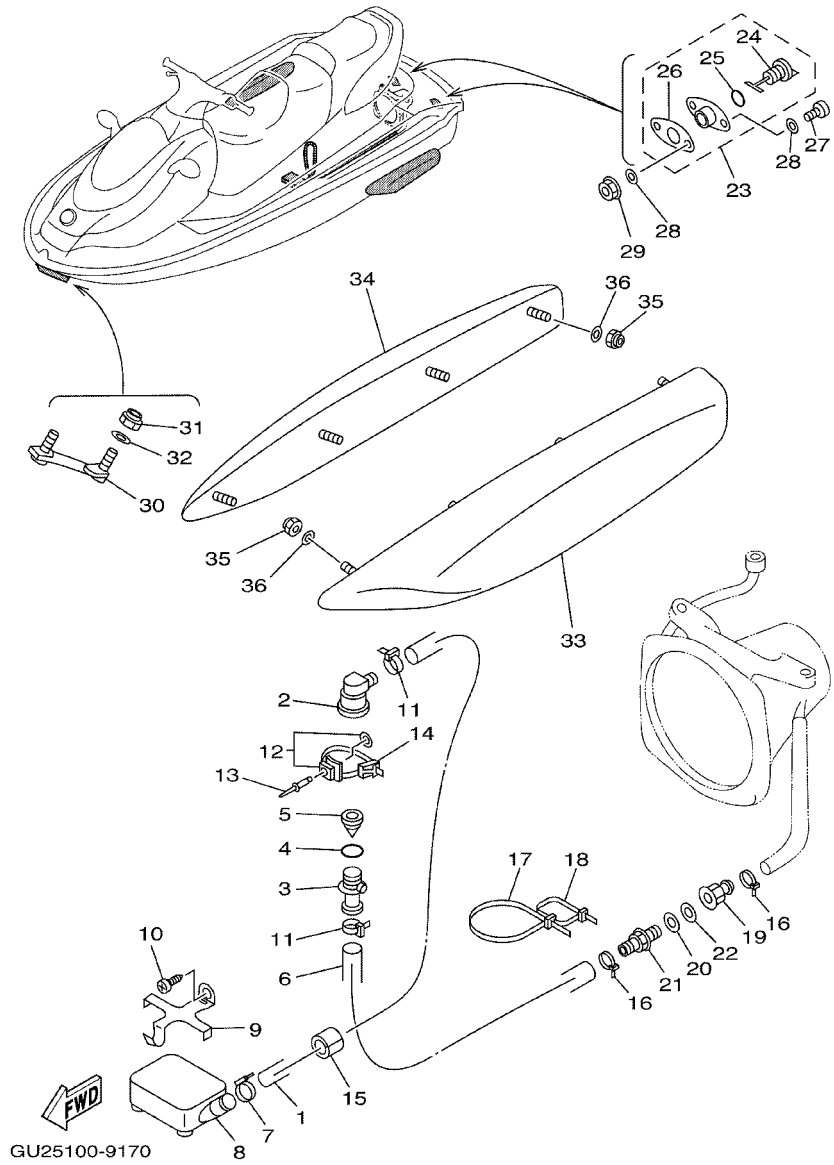

REF. NO.	PART NO.	DESCRIPTION	QUANTITY	REMARKS
28	92990-05200	WASHER, PLAIN	8	
29	95720-05300	NUT, FLANGE	4	
30	FN8-U1624-00	BOWEYE 1 (S)	1	YMUS
31	95720-08300	NUT, SELF-LOCKING	2	
32	92990-08200	WASHER, PLAIN	2	
33	GU2-U883N-00	STABILIZER LH	1	YMUS
34	GU2-U883P-00	STABILIZER RH	1	YMUS
35	95720-06300	NUT, SELF-LOCKING	8	
36	92990-06200	WASHER, PLAIN	8	

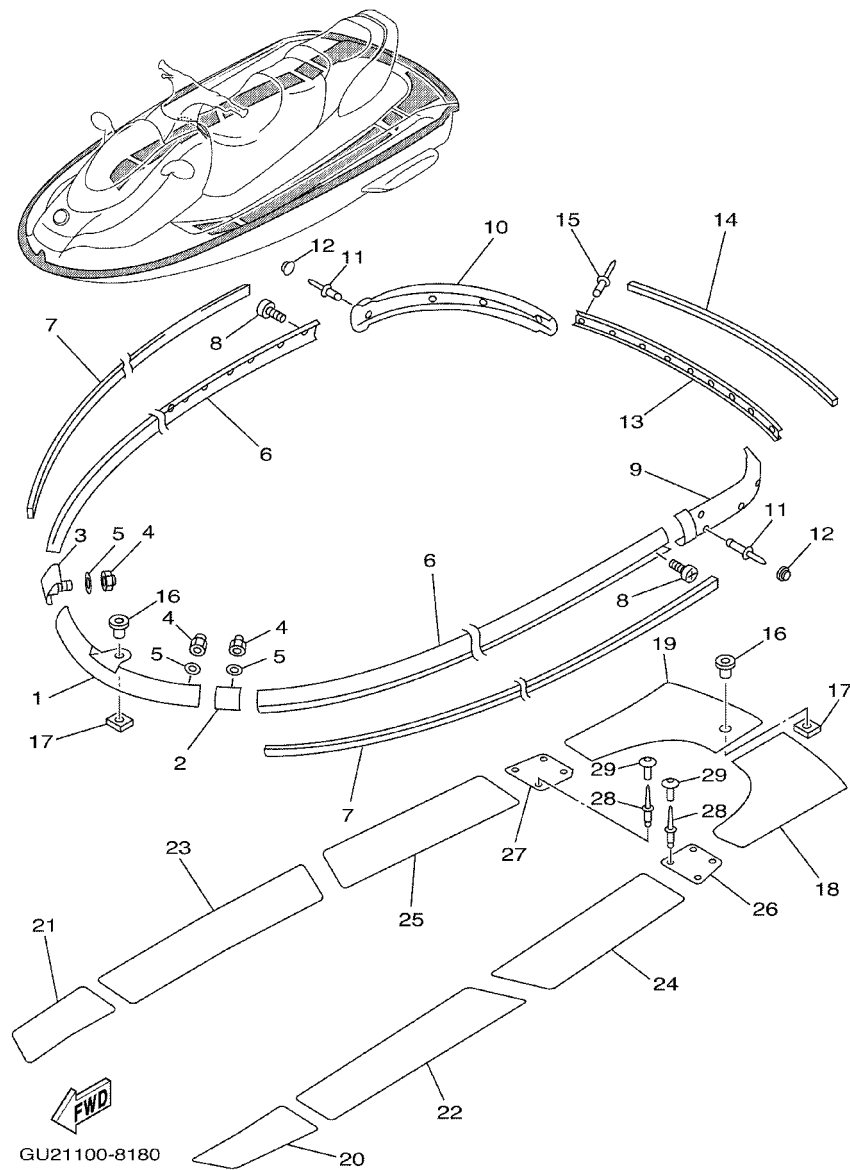
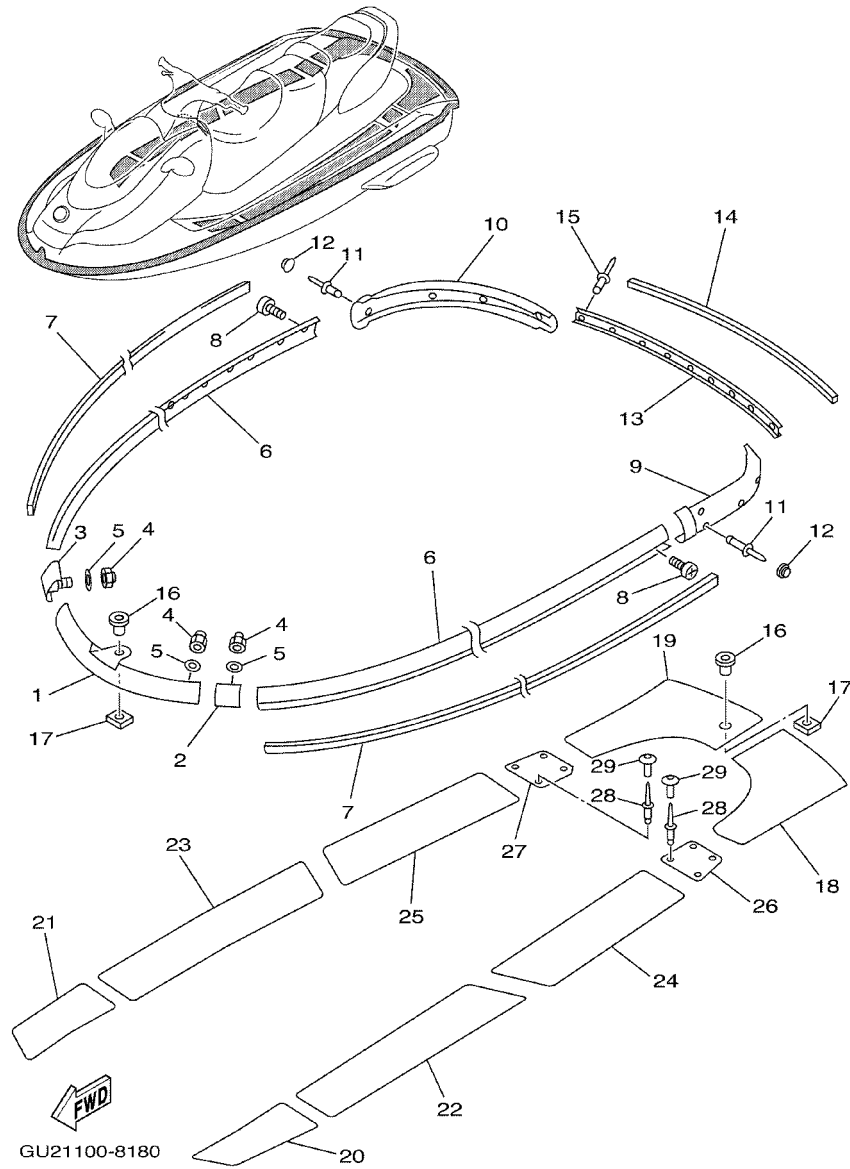

FIG. 18 GUNWALE. MAT

REF. NO.	PART NO.	DESCRIPTION	QUANTITY	REMARKS
1	GJ3-U2501-20	BOW GUNWALE COMP.	1	YMUS
2	GU2-6252E-10	JOINT, GUNWALE LH	1	
3	GU2-6252F-10	JOINT, GUNWALE RH	1	
4	95720-06300	NUT, SELF-LOCKING	6	
5	92990-06200	WASHER, PLAIN	6	
6	GH3-U2512-20	GUNWALE, SIDE	2	YMUS
7	GJ3-U2519-50	INNER, GUNWALE	2	YMUS
8	90169-059U1	SCREW, TAPPING	28	YMUS
9	GJ3-U251D-21	GUNWALE, STERN 1	1	YMUS
10	GJ3-U251E-21	GUNWALE, STERN 2	1	YMUS
11	90267-489U8	RIVET, BLIND	10	YMUS
12	GJ3-U354D-30	CAP, HEAD	10	YMUS
13	GJ3-U252C-20	COVER, GUNWALE 1	1	YMUS
14	GJ3-U252D-50	COVER, GUNWALE 2	1	YMUS
15	90267-489U8	RIVET, BLIND	9	YMUS
16	FN8-61651-00	ROPE HOLE	2	
17	EU0-61652-00	NUT	2	
18	GU2-U358F-00	MAT, UPPER LH	1	YMUS
19	GU2-U358G-00	MAT, UPPER RH	1	YMUS
20	GU2-U351H-00	MAT, STEP 1	1	YMUS
21	GU2-U351J-00	MAT, STEP 2	1	YMUS
22	GU2-U351N-00	MAT, STEP 5	1	YMUS
23	GU2-U351P-00	MAT, STEP 6	1	YMUS
24	GU2-U351R-00	MAT, STEP 7	1	YMUS
25	GU2-U351S-00	MAT, STEP 8	1	YMUS
26	GH3-U351M-50	MAT, STEP 4	1	YMUS
27	GH3-U351M-60	MAT, STEP 4	1	YMUS

FIG. 18 GUNWALE. MAT



REF. NO.	PART NO.	DESCRIPTION	QUANTITY	REMARKS
28	90267-48925	RIVET, BLIND	8	
29	GJ3-U352E-50	MAT, BOW	8	YMUS

FIG. 19 VENTILATION

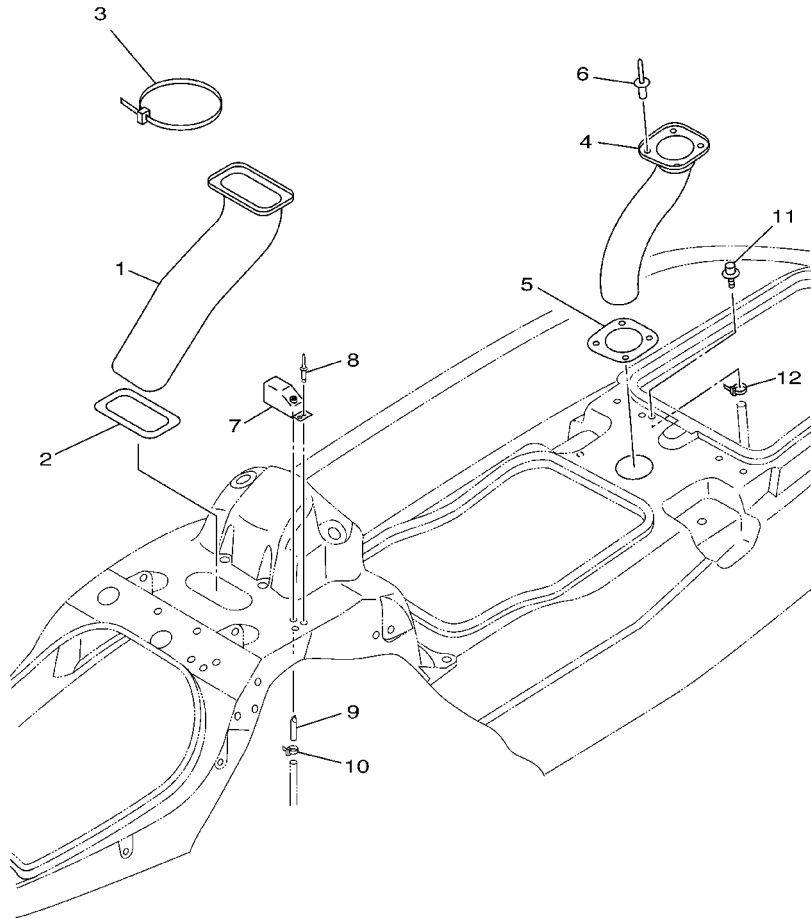

REF. NO.	PART NO.	DESCRIPTION	QUANTITY	REMARKS
1	GU2-U213F-01	HOSE, VENTILATOR 1	1	YMUS
2	GU2-U2117-00	SEAL, AIRINTAKE 1	1	YMUS
3	90601-200U7	BAND	1	
4	GU2-U213G-00	HOSE, VENTILATOR 2	1	YMUS
5	GU2-U2118-00	SEAL, AIRINTAKE 2	1	YMUS
6	90269-07923	RIVET	2	
7	GP7-62159-01	SOCKET, VENTILATION	1	
8	90267-48925	RIVET, BLIND	2	
9	EW2-62149-00	PIPE, VENTILATION 1	1	
10	90465-11829	CLAMP	1	
11	GJ3-6215F-00	NIPPLE	1	
12	90465-11829	CLAMP	1	



GU21100-8190

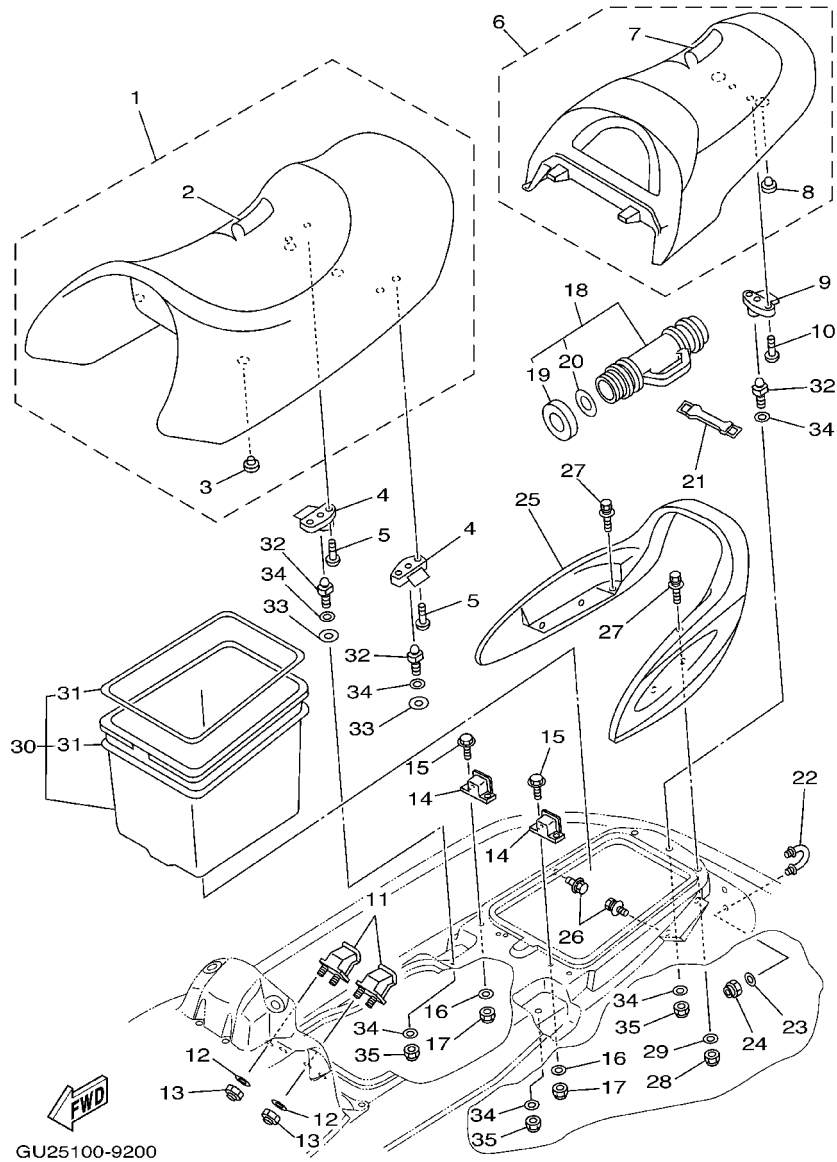

FIG. 20 SEAT. UNDER LOCKER

REF. NO.	PART NO.	DESCRIPTION	QUANTITY	REMARKS
1	GU2-U371A-10	DOUBLE SEAT ASSY	1	YMUS
2	GU2-U371B-10	.COVER, SEAT 1	1	YMUS
3	278-27114-00	.STOPPER, MAIN STAND	4	
4	GJ3-63850-02	SEAT LOCK ASSY	2	
5	98980-06040	SCREW, BIND	4	
6	GU2-U372A-10	SINGLE SEAT ASSY	1	YMUS
7	GU2-U372B-10	.COVER, SEAT	1	YMUS
8	278-27114-00	.STOPPER, MAIN STAND	2	
9	GJ3-63850-02	SEAT LOCK ASSY	1	
10	98980-06040	SCREW, BIND	2	
11	GU2-6378C-00	STAY, SEAT 1	2	
12	92990-06200	WASHER, PLAIN	4	
13	95720-06300	NUT, SELF-LOCKING	4	
14	GU2-6378D-00	STAY, SEAT 2	2	
15	90101-069U0	BOLT	4	YMUS
16	92990-06200	WASHER, PLAIN	4	
17	95720-06300	NUT, SELF-LOCKING	4	
18	EW2-U5920-00	CASE 2 ASSY.	1	YMUS
19	EW2-U5912-00	.CAP, CASE	1	YMUS
20	EW2-U5913-00	.PACKING, CASE	1	YMUS
21	EU0-U756E-00	BAND, WATER LOCK	2	YMUS
22	A00-61624-60	BOWEYE 1 (S)	1	
23	92990-08200	WASHER, PLAIN	2	
24	95720-08300	NUT, SELF-LOCKING	2	
25	GU2-U271B-00	GRIP, HAND	1	YMUS
26	90119-06920	BOLT, WITH WASHER	4	
27	90119-06924	BOLT, WITH WASHER	2	

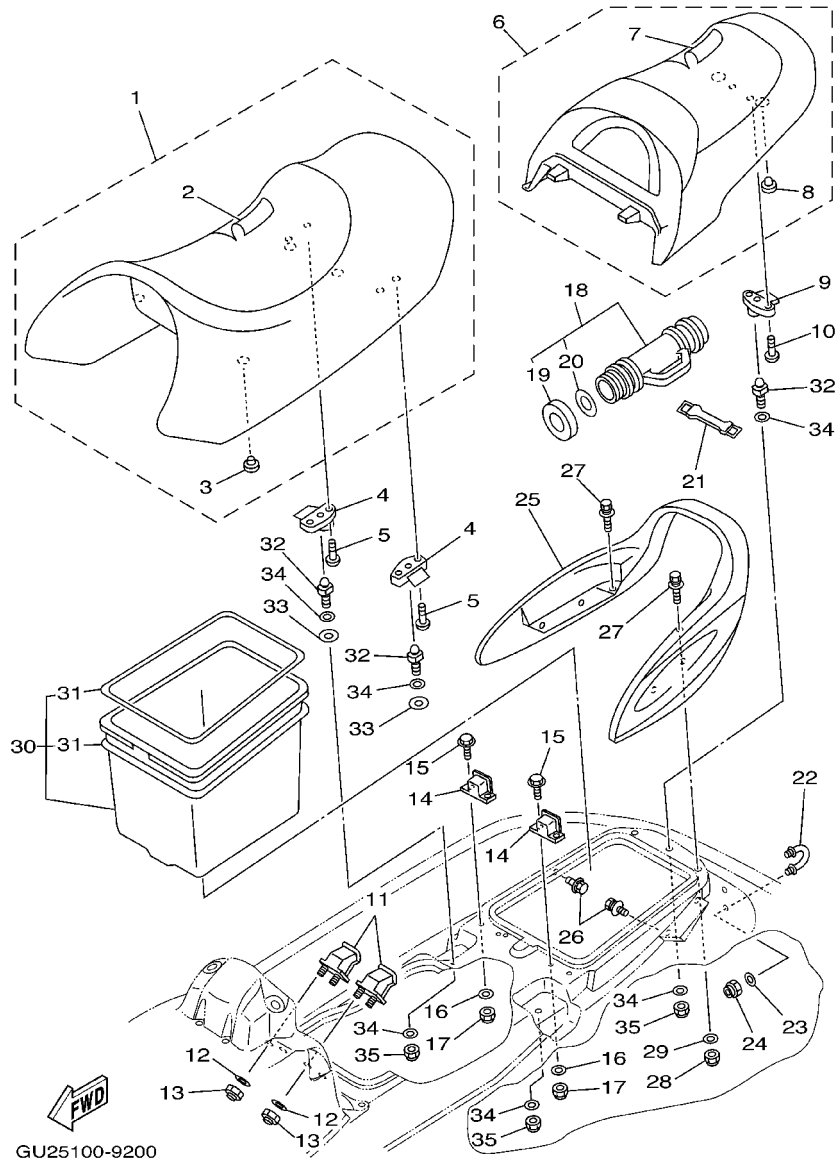

FIG. 20 SEAT. UNDER LOCKER

REF. NO.	PART NO.	DESCRIPTION	QUANTITY	REMARKS
28	95720-06300	NUT, SELF-LOCKING	2	
29	92990-06200	WASHER, PLAIN	2	
30	GJ3-U474A-01	UNDER LOCKER ASSY	1	YMUS
31	GJ3-U266C-02	.PACKING 4	2	YMUS
32	GH1-63774-01	PIN	3	
33	GJ3-U5578-00	TAPE	2	YMUS
34	92990-10200	WASHER, PLAIN	6	
35	95720-10300	NUT	3	

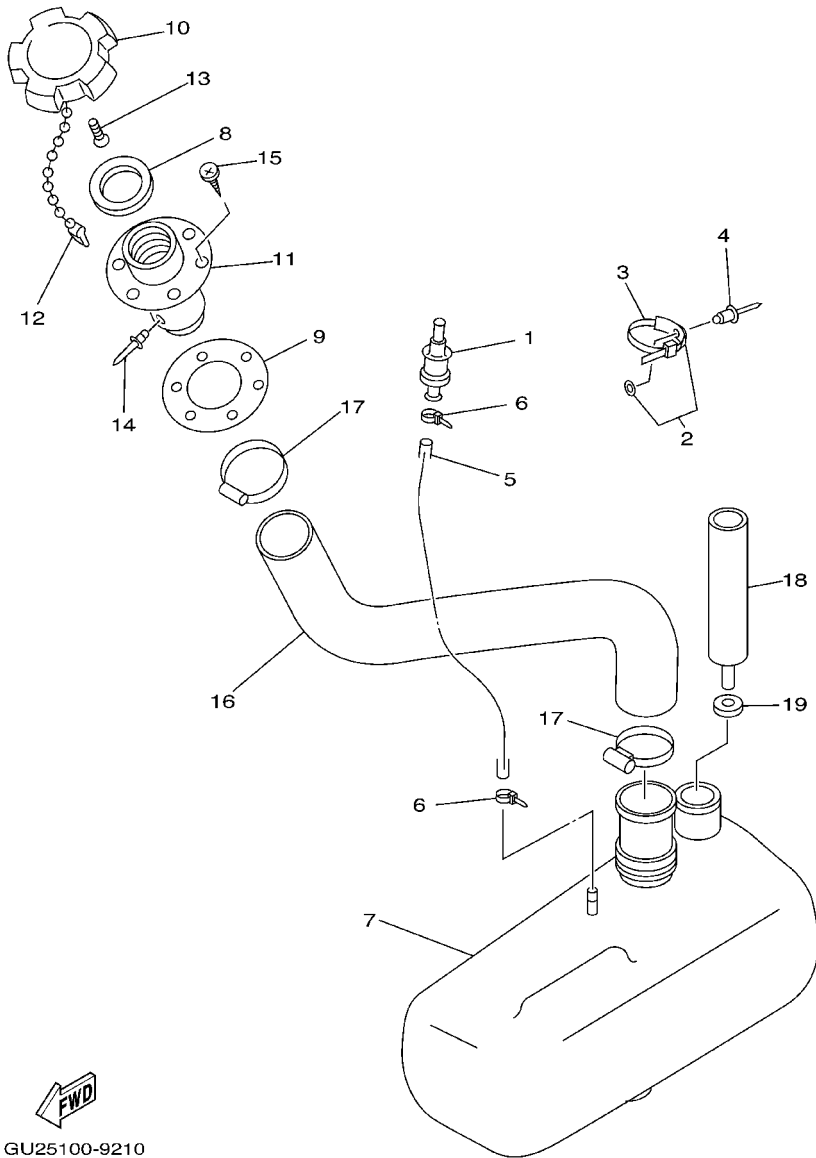

FIG. 21 OIL TANK

REF. NO.	PART NO.	DESCRIPTION	QUANTITY	REMARKS
1	FJ0-67766-00	ROLL OVER VALVE	1	
2	90600-91736	CLAMP COMP.	1	
3	90601-20006	BAND	1	
4	90267-48925	RIVET, BLIND	1	
5	GJ3-U7856-20	HOSE, AIR VENT 3	1	YMUS
6	90465-11829	CLAMP	2	
7	GJ3-U775B-01	TANK, OIL	1	YMUS
8	GJ3-U778C-00	PACKING,OIL CAP	1	YMUS
9	GJ3-U778E-00	PACKING,OIL FILLER	1	YMUS
10	GJ3-U778B-00	CAP,OIL FILLER	1	YMUS
11	GJ3-U778D-00	SOCKET,OIL FILLER	1	YMUS
12	EU0-U7835-00	CHAIN BALL	1	YMUS
13	97780-04110	SCREW, TAPPING	1	
14	90267-40935	RIVET, BLIND	1	
15	FX1-67869-00	SCREW, FLAT HEAD TAPPING	6	
16	GU2-U776C-00	HOSE,OIL FILLER	1	YMUS
17	90601-152U3	BAND, HOSE 52	2	YMUS
18	6J8-13411-00	STRAINER, OIL	1	
19	6J8-13414-00	GASKET, STRAINER COVER	1	



GU25100-9210

FIG. 22 FUEL TANK

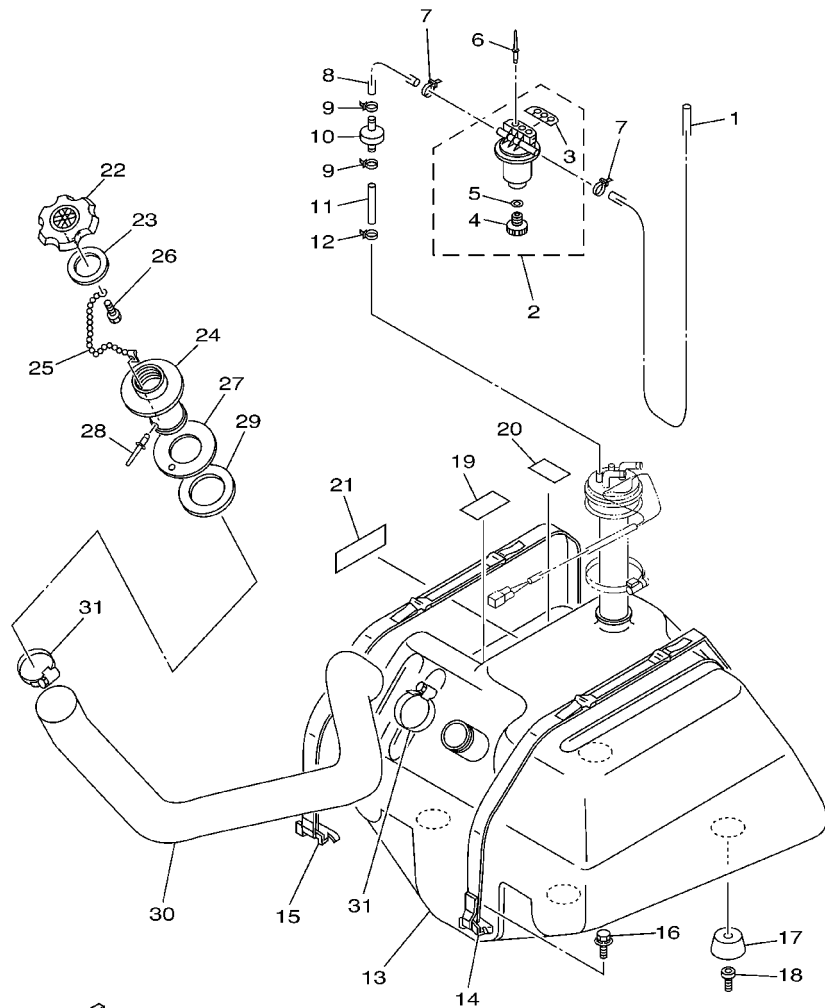

GU25100-9220

REF. NO.	PART NO.	DESCRIPTION	QUANTITY	REMARKS
1	GP7-U785J-00	HOSE AIR VENT	1	YMUS
2	EW2-62140-00	FILTER, VENT ASSY	1	
3	EW2-62142-00	.PLATE, FILTER	1	
4	70R-24543-00	.PLUG, DRAIN	1	
5	70R-24489-00	.O-RING	1	
6	90267-489U2	RIVET, BLIND	2	YMUS
7	90465-11829	CLAMP	2	
8	GU2-U785H-00	HOSE, AIR VENT 3	1	YMUS
9	90465-11829	CLAMP	2	
10	EU0-67767-31	CHECK VALVE	1	
11	GA7-U785G-00	HOSE, AIR VENT	1	YMUS
12	90465-11829	CLAMP	1	
13	GU2-U7711-00	TANK, FUEL	1	YMUS
14	GJ1-67743-01	BELT, TANK 1	1	
15	GH3-67743-01	BELT, TANK 1	1	
16	90119-089U7	BOLT, WITH WASHER	4	YMUS
17	GH1-U782B-00	DAMPER, FUEL TANK	4	YMUS
18	90110-089U1	BOLT, HEXAGON SOCKET HEAD	4	YMUS
19	GJ1-U759B-00	MAT 1	2	YMUS
20	GJ1-U759C-00	MAT 2	1	YMUS
21	GH1-U759D-00	MAT 3	1	YMUS
22	GP7-U7831-10	CAP, FUEL FILLER	1	YMUS
23	GP7-U7832-00	PACKING	1	YMUS
24	GP7-U7833-10	SOCKET	1	YMUS
25	GP7-U7835-00	CHAIN BALL	1	YMUS
26	90169-049U1	TAPPING SCREW	1	YMUS
27	GP7-U7834-10	PACKING FUEL FILLER	1	YMUS

FIG. 22 FUEL TANK

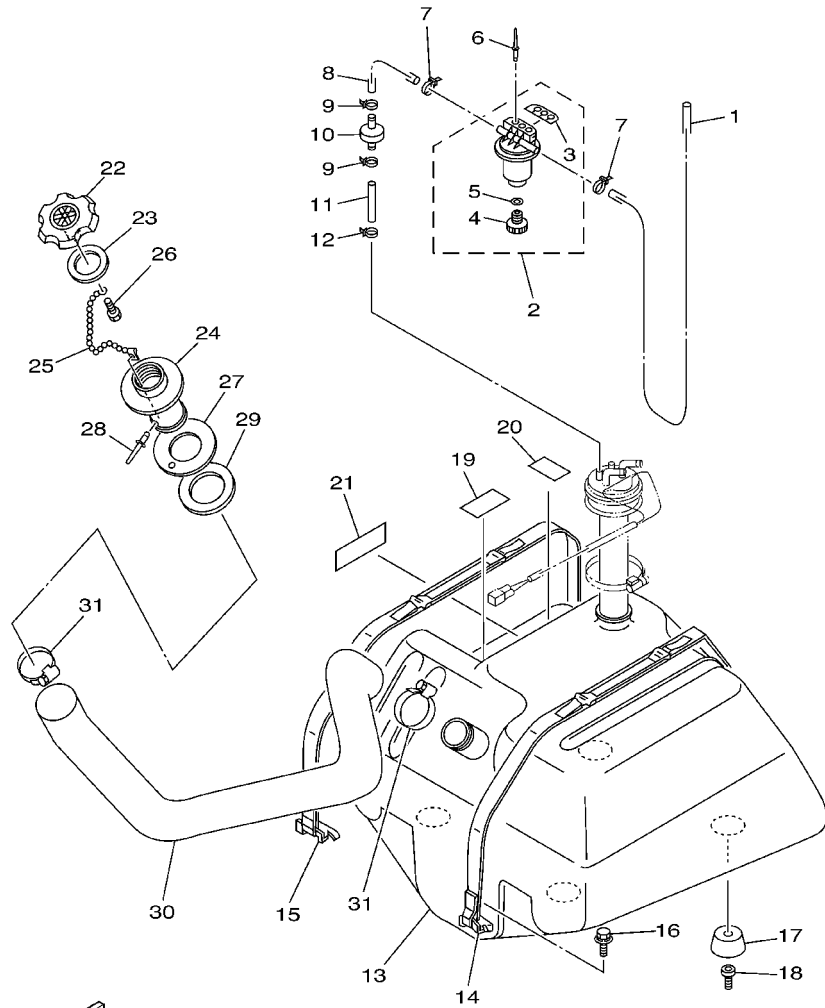

FWD
GU25100-9220

REF. NO.	PART NO.	DESCRIPTION	QUANTITY	REMARKS
28	90267-329UR	RIVET, BLIND	1	YMUS
29	GP7-U783F-00	NUT, FUEL FILLER	1	YMUS
30	GP3-U7844-00	HOSE	1	YMUS
31	90601-155U4	BAND, HOSE 55	2	YMUS

FIG. 23 EXHAUST 2

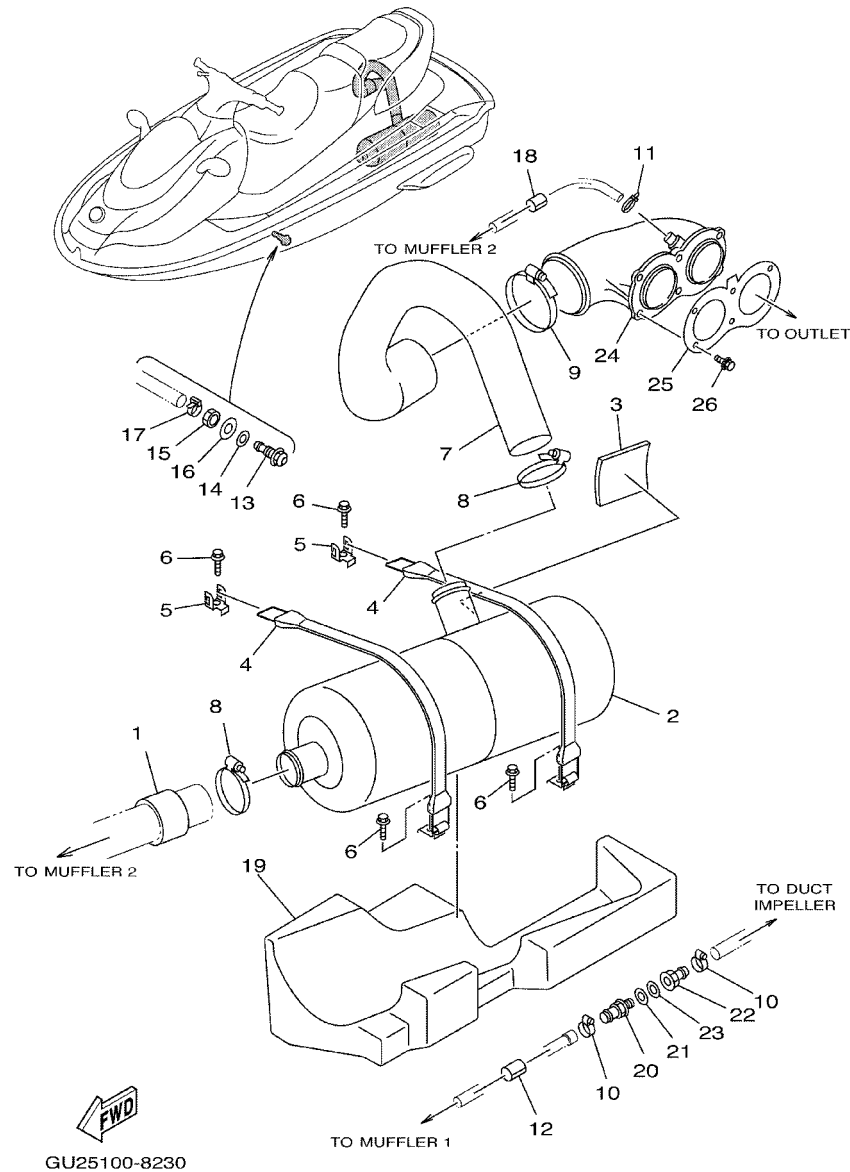

REF. NO.	PART NO.	DESCRIPTION	QUANTITY	REMARKS
1	GH6-67577-01	PACKING, HOSE 1	1	
2	GJ3-U7550-00	WATER LOCK COMP.	1	YMUS
3	GJ3-U755J-00	MAT,WATER LOCK	1	YMUS
4	GJ3-U7570-00	C HOOK COMP.	2	YMUS
5	EW2-65772-00	HOOK A	2	
6	90119-069UJ	BOLT, WITH WASHER	4	YMUS
7	GP3-U7555-00	HOSE, EXHAUST	1	YMUS
8	90601-170UG	BAND, HOSE 70	2	YMUS
9	90601-195UD	BAND, HOSE 95	1	YMUS
10	90601-118UF	BAND, HOSE 18	2	YMUS
11	90601-118UF	BAND, HOSE 18	1	YMUS
12	GJ1-U7578-11	PACKING, HOSE 2	1	YMUS
13	GJ1-6753B-02	PILOT,WATER	1	
14	GP3-U1438-00	PACKING	1	YMUS
15	GP7-61652-00	NUT	1	
16	92990-14200	WASHER, PLAIN	1	
17	90465-11829	CLAMP	1	
18	GJ1-U7578-11	PACKING, HOSE 2	1	YMUS
19	GJ3-U892F-01	FLOATATION, BASE 1	1	YMUS
20	90604-80793	THROGUH-HULL CONNECTION 3/8	1	
21	90430-16910	GASKET	1	
22	90604-80794	THROGUH-HULL CONNECTION 3/8	1	
23	90430-16910	GASKET	1	
24	GJ1-U7560-00	EXHAUST, THRU-HALL COMP.	1	YMUS
25	GJ1-U7525-00	PACKING	1	YMUS
26	90119-059U4	BOLT, WITH WASHER	6	YMUS

FIG. 24 CONTROL CABLE

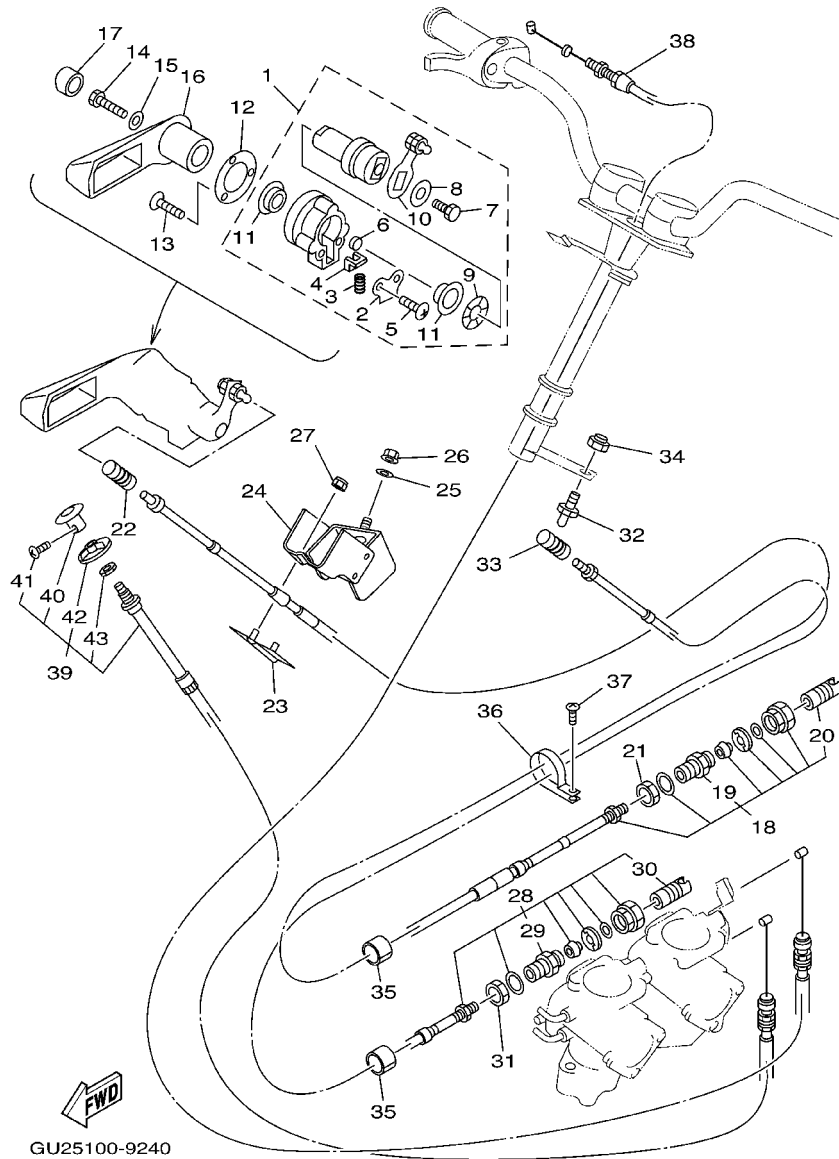

GU25100-9240

REF. NO.	PART NO.	DESCRIPTION	QUANTITY	REMARKS
1	GJ3-6134B-01	LEVER SUB-ASSY	1	
2	FJ0-61348-01	.PLATE	1	
3	FJ0-61349-00	.SPRING	1	
4	FJ0-61351-00	.DETENT ROLLER SET	1	
5	98580-05012	.SCREW, PAN HEAD	2	
6	FJ0-61352-00	.DETENT ROLLER	1	
7	97080-06014	.BOLT	1	
8	FJ0-61353-00	.WASHER	1	
9	FJ0-61354-00	.WAVE WASHER	1	
10	GJ3-6134N-01	.ARM	1	
11	FJ0-61347-00	.BEARING	2	
12	FJ0-61344-00	WASHER	1	
13	98780-05025	SCREW, FLAT HEAD	3	
14	97080-06035	BOLT	1	
15	92990-06200	WASHER, PLAIN	1	
16	GU2-6134C-00	LEVER,1	1	
17	GU2-6135G-00	CAP,REMOCON.LEVER	1	
18	GP3-U149C-01	CABLE,REVERSE	1	YMUS
19	EU0-67267-10	.CONNECTOR, CABLE	1	
20	EU0-U1461-30	.SHAFT, JOINT BALL	1	YMUS
21	EU0-62241-30	NUT, DRAIN 1	1	
22	EU0-U1461-30	SHAFT, JOINT BALL	1	YMUS
23	GJ3-61468-01	STOPPER, CABLE	1	
24	GU2-6146D-00	BRACKET,CABLE STOPPER 2	1	
25	92990-06200	WASHER, PLAIN	2	
26	95780-06300	NUT, FLÄNGE	2	
27	95720-06300	NUT, SELF-LOCKING	2	

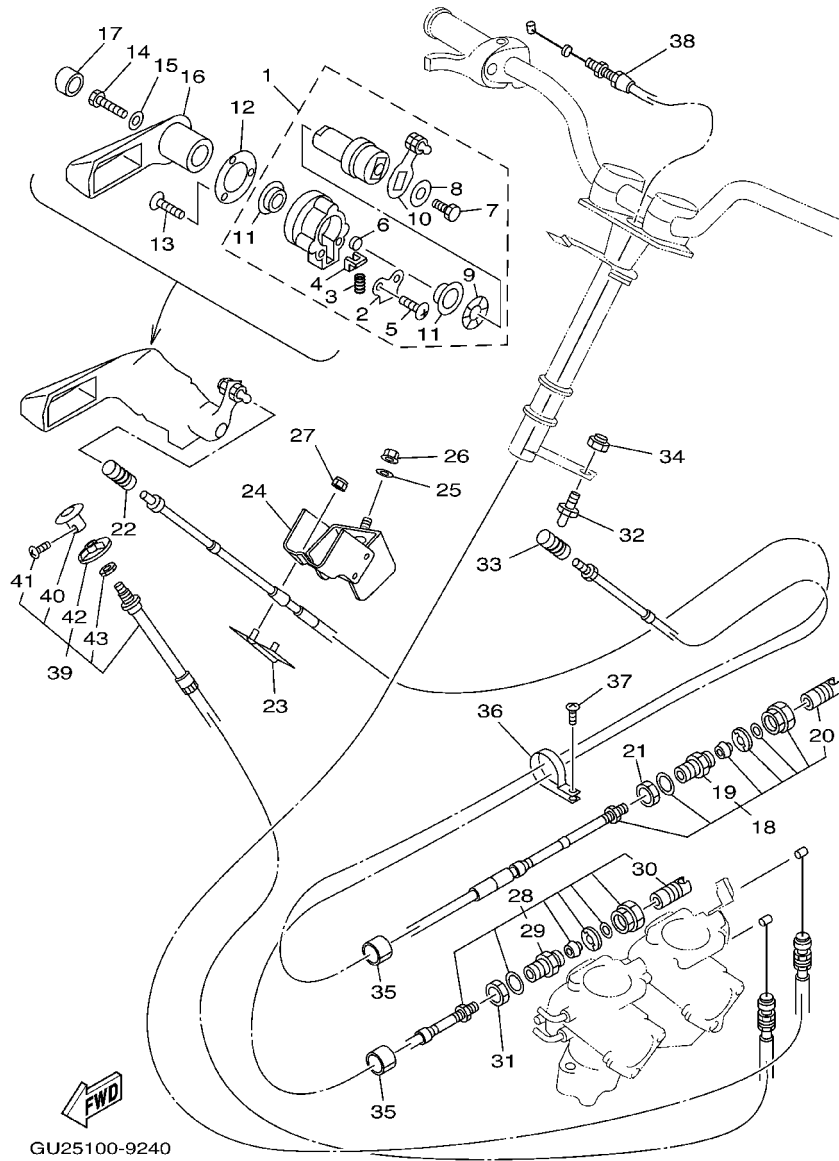
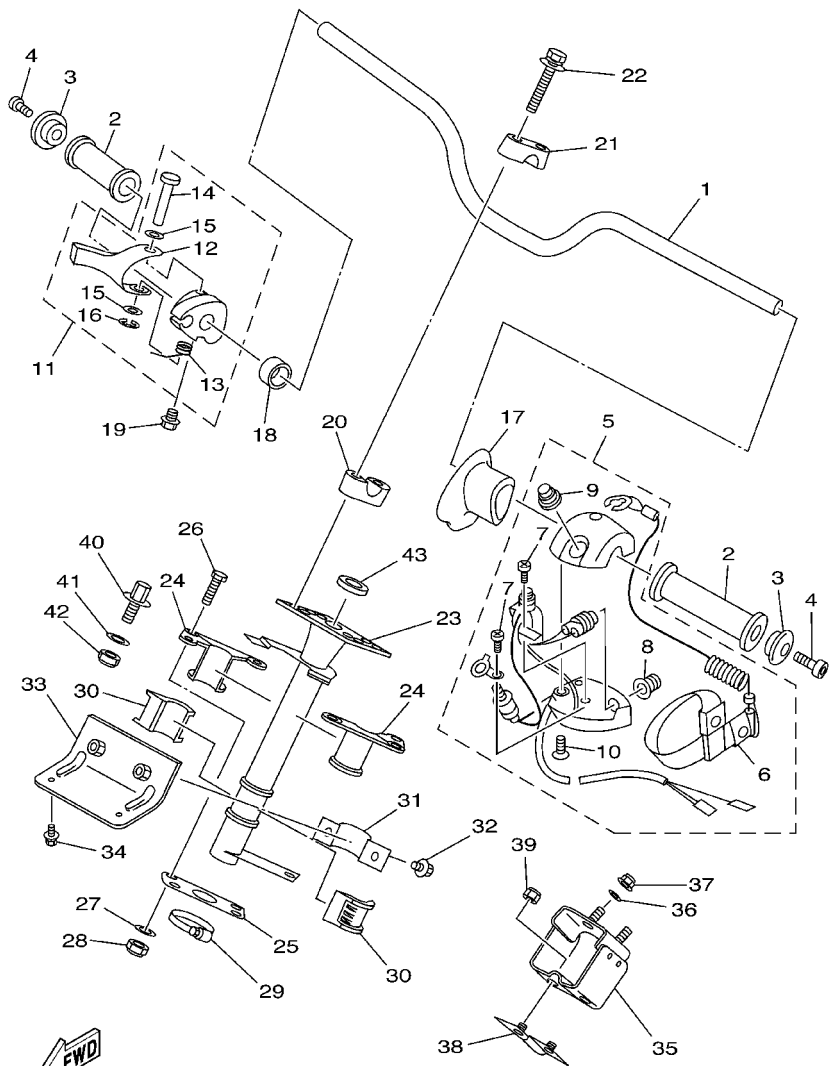

FIG. 24 CONTROL CABLE

REF. NO.	PART NO.	DESCRIPTION	QUANTITY	REMARKS
28	GU2-U1481-01	CABLE, STEERING	1	YMUS
29	GK5-67267-10	.CONNECTOR, CABLE	1	
30	GK5-U146F-00	.SHAFT,JOINT BALL	1	YMUS
31	EU0-62241-30	NUT, DRAIN 1	1	
32	EU0-U1461-01	STOOD, JOINT BALL	1	YMUS
33	GK5-U146F-00	SHAFT,JOINT BALL	1	YMUS
34	95780-06300	NUT, FLANGE	1	
35	GJ1-U7578-01	PACKING, HOSE 2	2	YMUS
36	90600-918U3	CLIP, NYLON 18	1	YMUS
37	97780-60116	SCREW, TAPPING	1	
38	GP2-U7252-00	CABLE, THROTTLE	1	YMUS
39	GU2-U7242-02	CABLE, CHOKE	1	YMUS
40	GA9-U724C-00	.KNOB	1	YMUS
41	GP7-U724D-00	.SCREW, KNOB	1	YMUS
42	GP7-U724E-00	.NUT, COMPRESSION	1	YMUS
43	GA9-U724F-01	.NUT	1	YMUS

FIG. 25 STEERING 1



GU21100-8250

REF. NO.	PART NO.	DESCRIPTION	QUANTITY	REMARKS
1	GU2-U1552-00	HANDLE	1	YMUS
2	GP7-U155D-00	GRIP, HANDLE	2	YMUS
3	GP7-U155F-00	GRIP, END	2	YMUS
4	91380-05035	BOLT	2	
5	GP7-68310-00	SWITCH BOX ASSY	1	
6	EW2-68348-00	.LANYARD, STOP SWITCH	1	
7	97880-03008	.SCREW, PAN HEAD	2	
8	FK7-68312-02	.STOP BUTTON COMP	1	
9	FK7-68313-01	.START BUTTON COMP	1	
10	97880-05025	.SCREW, PAN HEAD	2	
11	GJ1-67250-01	THROTTLE LEVER ASSY	1	
12	GJ1-67255-00	.LEVER, THROTTLE	1	
13	EW2-67256-00	.SPRING	1	
14	EW2-67257-01	.SHAFT	1	
15	EW2-67258-01	.WASHER	2	
16	EW2-67259-01	.E RING	1	
17	GU2-6143G-00	SPACER	1	
18	90560-22281	SPACER	1	
19	90159-059U2	SCREW, WITH WASHER	1	YMUS
20	EU0-23814-01	HOLDER, HANDLE LOWER	2	
21	EU0-23814-30	HOLDER, HANDLE UPPER	2	
22	90119-08925	BOLT, WITH WASHER	4	
23	GU2-61541-00	COLUMN, STEERING	1	
24	GH1-6141B-00	BEARING,COLUMN	2	
25	GH1-U143C-30	SEAL, RUBBER	1	YMUS
26	97080-06030	BOLT	4	
27	92990-06200	WASHER, PLAIN	4	

FIG. 25 STEERING 1

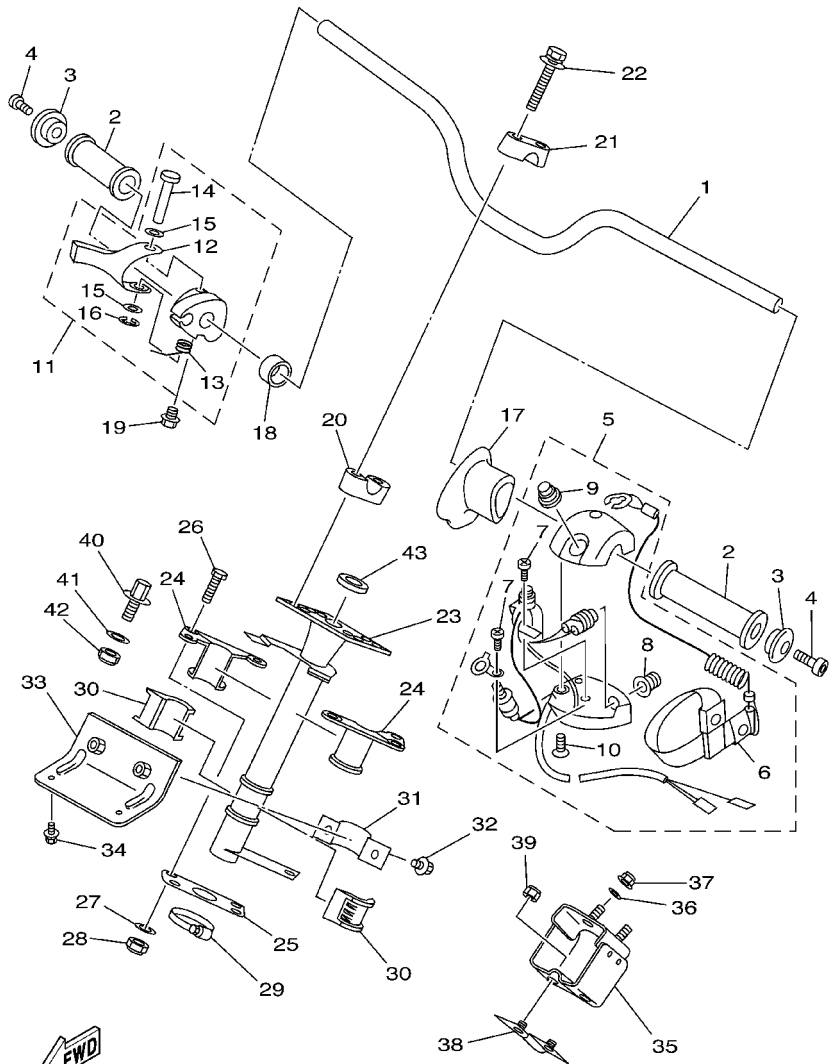

GU21100-8250

REF. NO.	PART NO.	DESCRIPTION	QUANTITY	REMARKS
28	95720-06300	NUT, SELF-LOCKING	4	
29	90601-142U6	BAND, HOSE 42	1	YMUS
30	GH1-6141D-01	BEARING,STEERING	2	
31	EU0-61588-00	JOINT, BEARING	1	
32	90119-089U7	BOLT, WITH WASHER	2	YMUS
33	GU2-61433-00	BRACKET, BEARING	1	
34	90119-089U7	BOLT, WITH WASHER	2	YMUS
35	GU2-61467-00	BRACKET,STOPPER CABLE	1	
36	92990-06200	WASHER, PLAIN	3	
37	95780-06300	NUT, FLANGE	3	
38	GH3-61468-00	STOPPER, CABLE	1	
39	95720-06300	NUT, SELF-LOCKING	2	
40	FN8-6131B-00	PIN,STOPPER	1	
41	92990-10200	WASHER, PLAIN	1	
42	95720-10300	NUT	1	
43	GH1-U1469-00	PACKING, STEERING COLUMN	1	YMUS

FIG. 26 STEERING 2

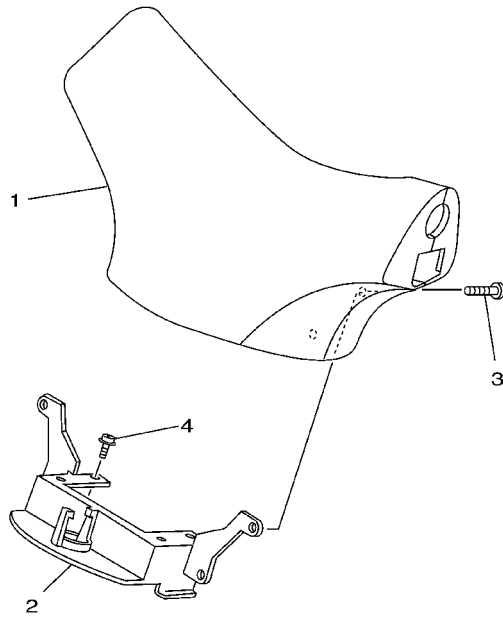

GU21100-8260

REF. NO.	PART NO.	DESCRIPTION	GU2*				REMARKS
1	GP7-U142A-10	STEERING PAD COMP	1				YMUS
2	GP7-U142K-00	FIX, STEERING PAD	1				YMUS
3	90149-069U9	SCREW	4				YMUS
4	90159-069U1	SCREW, WITH WASHER	4				YMUS

FIG. 27 GRAPHIC TOOL

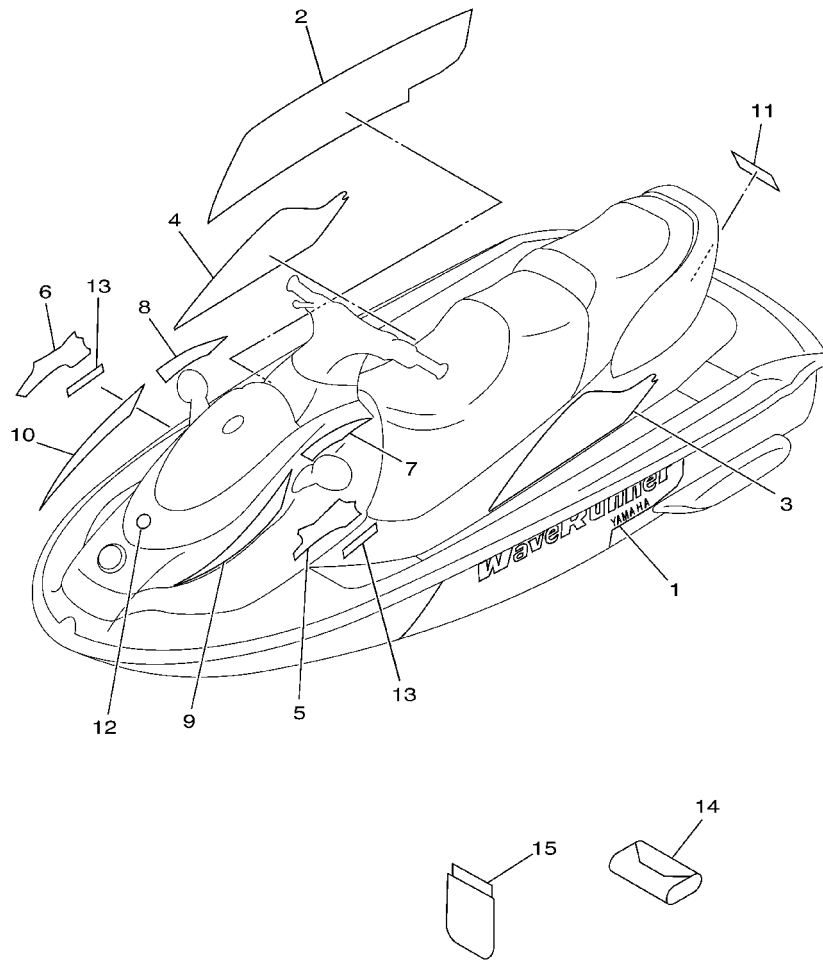

 GU25100-9270

REF. NO.	PART NO.	DESCRIPTION	QUANTITY	REMARKS
1	GU2-U417B-10	GRAPHIC 1	1	YMUS
2	GU2-U417C-10	GRAPHIC 2	1	YMUS
3	GU2-U417D-10	GRAPHIC 3	1	YMUS
4	GU2-U417E-10	GRAPHIC 4	1	YMUS
5	GU2-U417F-10	GRAPHIC 5	1	YMUS
6	GU2-U417G-10	GRAPHIC 6	1	YMUS
7	GU2-U417H-10	GRAPHIC 7	1	YMUS
8	GU2-U417J-10	GRAPHIC 8	1	YMUS
9	GU2-U417K-10	GRAPHIC 9	1	YMUS
10	GU2-U417L-10	GRAPHIC B	1	YMUS
11	GJ3-U4114-51	MARK, YAMAHA A	1	YMUS
12	GU2-U411H-00	EMBLEM, TUNING FORK	1	YMUS
13	GU2-U4125-00	EMBLEM	2	FOR JAPAN ONLY
14	EU0-65986-00	TOOL SET	1	
15	EU0-65901-01	TOOL BAG	1	

FIG. 28 IMPORTANT LABELS

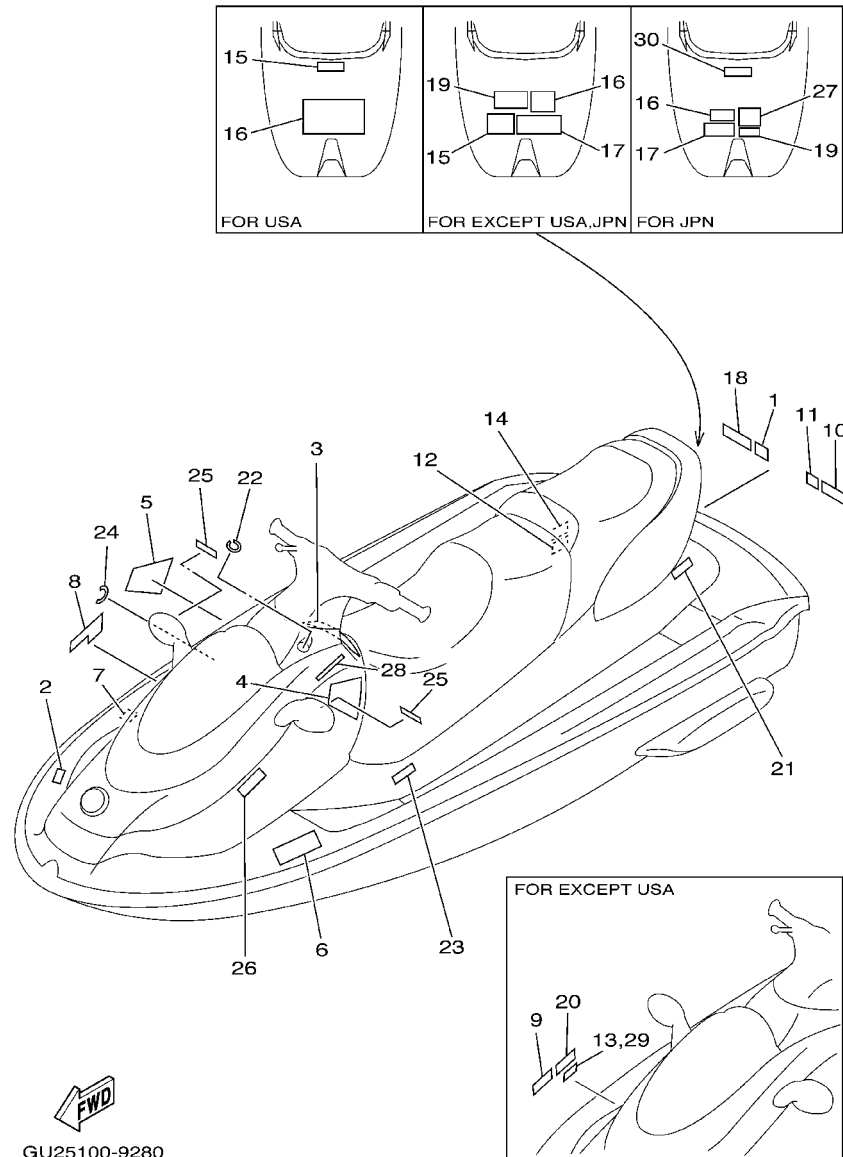

FWD
 GU25100-9280

REF. NO.	PART NO.	DESCRIPTION	QUANTITY	REMARKS
1	63N-13444-00	MARK	1	UR JPN
	6R8-13444-00	MARK	1	UR USA
	6R8-13444-20	MARK	1	UR EXCEPT USA, JPN
2	GP7-6415B-00	LABEL, WARNING(FUEL)	1	UR JPN
	GP7-U416B-00	LABEL, WARNING	1	UR USA YMUS
	GP7-U416B-11	LABEL, WARNING	1	UR EXCEPT USA, JPN YMUS
3	GU2-6416C-30	LABEL, WARNING 1	1	UR JPN
	GU2-U416C-00	LABEL, WARNING 1	1	UR USA YMUS
	GU2-U416C-10	LABEL, WARNING 1	1	UR EXCEPT USA, JPN YMUS
4	GU2-U416C-20	LABEL, WARNING 1	1	EXCEPT USA, JPN
5	GU2-U416C-40	LABEL, WARNING 1	1	EXCEPT USA, JPN
6	GJ3-U416H-00	LABEL, WARNING(FRANCE)	1	EUR ONLY YMUS
7	GJ3-U416E-00	LABEL, WARNING3	1	UR USA YMUS
	GJ3-U416E-10	LABEL, WARNING3	1	UR EXCEPT USA, JPN YMUS
	GL3-6415D-00	LABEL, WARNING	1	UR JPN
8	GH3-U411A-00	LABEL, CAUTION	1	USA YMUS
9	GJ3-U416F-10	LABEL, WARNING 4	1	UR EXCEPT USA, JPN YMUS
	GL3-6416F-00	LABEL, WARNING 4	1	UR JPN
10	GA9-U416G-10	LABEL, WARNING	1	UR EXCEPT USA, JPN YMUS
	GL3-6415G-01	LABEL, WARNING 5	1	UR JPN
11	GA9-U418F-00	LABEL, RIGHTING	1	UR EXCEPT USA, JPN YMUS
	GH3-U411A-10	LABEL, CAUTION	1	UR USA YMUS
12	EU0-U418B-00	LABEL, CAUTION	1	UR EXCEPT JPN YMUS
	GL3-6418B-00	LABEL, CAUTION	1	UR JPN
13	GJ3-U415E-12	LABEL, WARNING	1	EXCEPT USA, JPN YMUS
14	EU0-U418B-10	LABEL, CAUTION	1	EXCEPT USA, JPN YMUS
15	GJ1-U415F-01	LABEL, WARNING	1	UR USA YMUS

FIG. 28 IMPORTANT LABELS

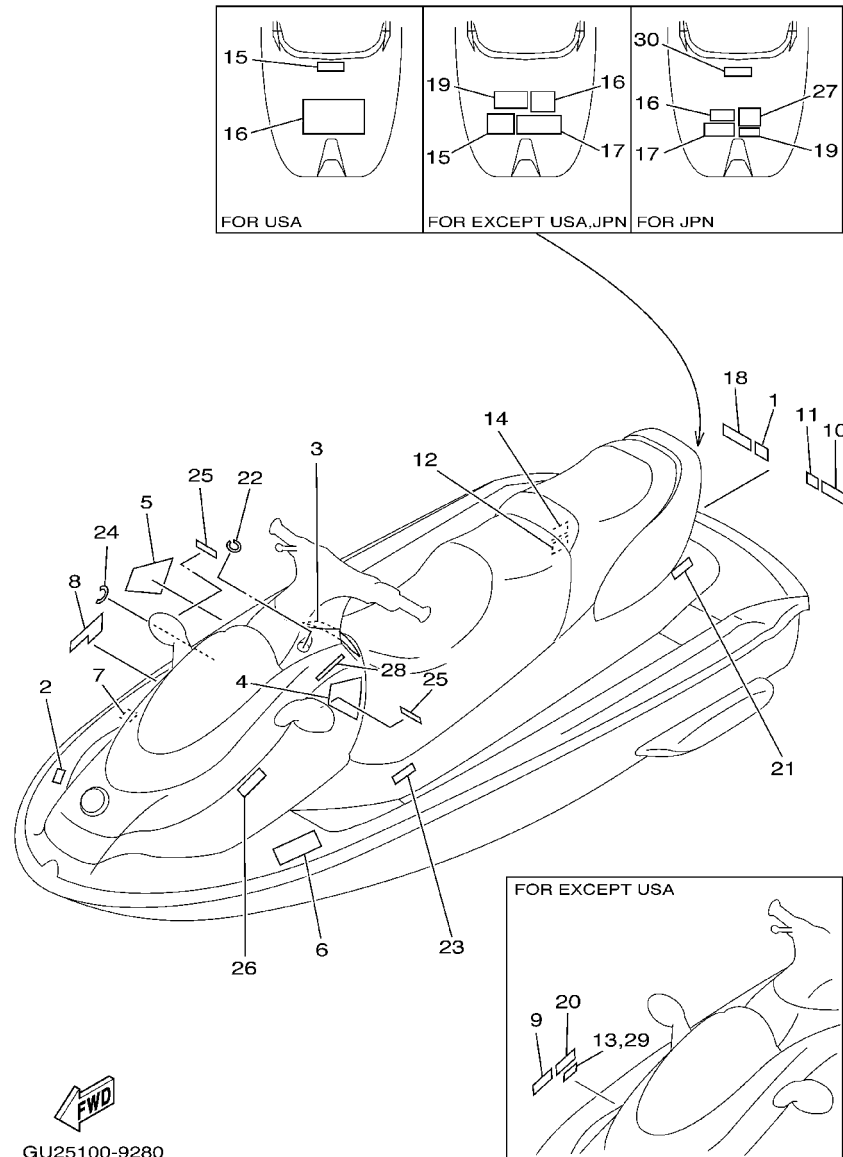

GU25100-9280

REF. NO.	PART NO.	DESCRIPTION	QUANTITY	REMARKS
15	GJ1-U415F-10	LABEL, WARNING	1	UR EXCEPT USA, JPN YMUS
16	GJ1-U418C-10	LABEL, CAUTION	1	UR EXCEPT USA, JPN YMUS
	GJ3-U411A-00	LABEL, CAUTION	1	UR USA YMUS
	GL3-6418C-00	LABEL, CAUTION	1	UR JPN
17	FT4-64178-00	LABEL, CAUTION 1	1	UR JPN
	GA9-U418C-10	LABEL, CAUTION	1	UR EXCEPT USA, JPN YMUS
18	GA9-U418G-00	LABEL, CAUTION	1	UR USA YMUS
	GA9-U418G-10	LABEL, CAUTION	1	UR EXCEPT USA, JPN YMUS
	GL3-6418G-00	LABEL, CAUTION	1	UR JPN
19	GJ3-U418H-10	LABEL, CAUTION (CLEAT)	1	UR EXCEPT USA, JPN YMUS
	GL3-6418H-01	LABEL, CAUTION (CLEAT)	1	UR JPN
20	GA7-6418J-10	LABEL, CAUTION	1	UR JPN
	GJ3-U418J-10	LABEL, CAUTION	1	UR EXCEPT USA, JPN YMUS
21	GJ3-U419B-00	LABEL 1	1	UR USA YMUS
	GJ3-U419B-10	LABEL 1	1	UR EXCEPT USA, JPN YMUS
22	GU2-U419C-01	LABEL 2	1	EXCEPT JPN YMUS
23	GJ3-U419E-00	LABEL 4	1	CAN ONLY YMUS
24	GU2-U419G-00	LABEL, F-R LEVER	1	EXCEPT JPN YMUS
25	GJ1-U419F-21	LABEL, 5	2	EXCEPT USA, JPN YMUS
26	GJ3-U415E-20	LABEL, WARNING	1	EXCEPT USA, JPN YMUS
27	FJ1-64197-00	PLATE, CAPACITY	1	JPN
28	GA9-U411B-00	PLATE, ASSY	1	JPN YMUS
29	GK5-6415E-20	LABEL, WARNING	1	JPN
30	GK5-6415F-20	LABEL, WARNING	1	JPN

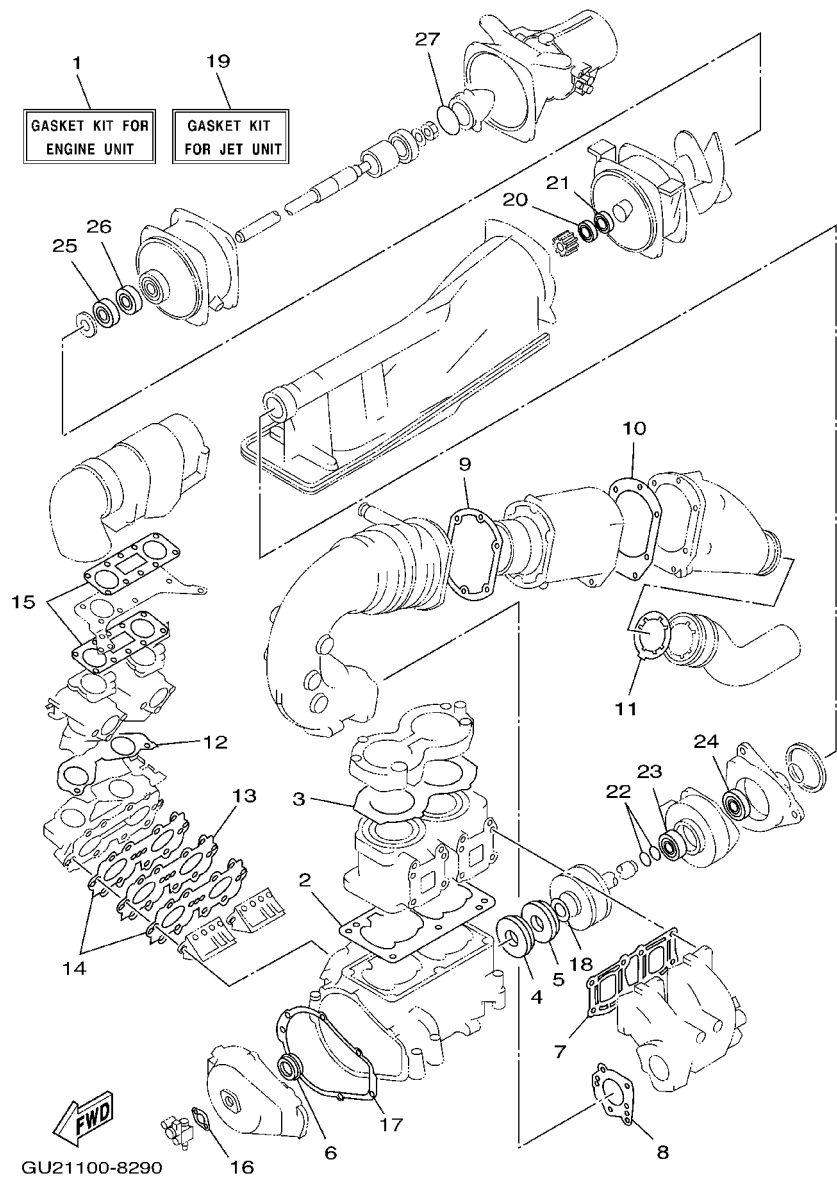
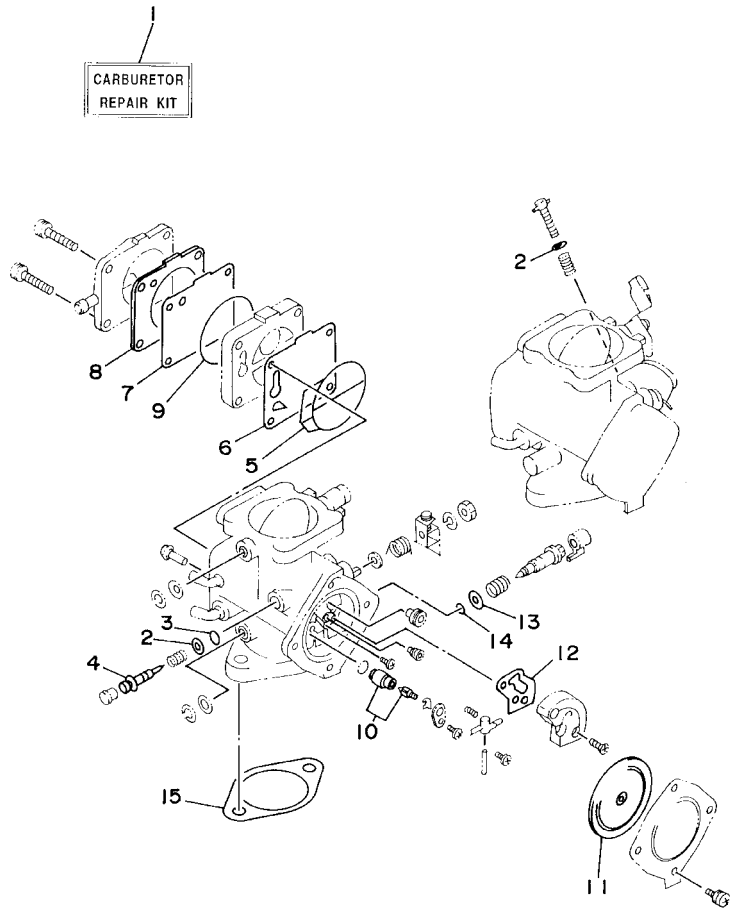

FIG. 29 REPAIR KIT 1

REF. NO.	PART NO.	DESCRIPTION	GU2*				REMARKS
1	66D-W0001-00	GASKET KIT FOR ENGINE UNIT	1				
2	6M6-11351-A2	.GASKET, CYLINDER	1				
3	64X-11181-00	.GASKET, CYLINDER HEAD 1	1				
4	93102-36M33	.OIL SEAL	1				
5	93101-36M46	.OIL SEAL	1				
6	93103-32M01	.OIL SEAL	1				
7	62T-14613-00	.GASKET, EXHAUST PIPE	1				
8	64X-14749-00	.GASKET, MUFFLER DAMPER 2	1				
9	62T-41114-01	.GASKET, EXHAUST OUTER COVER	1				
10	64X-41124-00	.GASKET, EXHAUST OUTER COVER	1				
11	64X-14623-00	.GASKET, EXHAUST PIPE	1				
12	64X-13556-00	.GASKET, MANIFOLD	1				
13	62T-13624-00	.PLATE, REED VALVE	1				
14	62T-13566-00	.GASKET	2				
15	64X-13674-00	.GASKET, AIR COOLER COVER 1	2				
16	6R8-13116-A0	.GASKET, PUMP CASE	1				
17	6M6-81365-A0	.GASKET, HOLE COVER	1				
18	62T-45127-00	.SEAL	1				
19	66D-W0001-20	GASKET KIT FOR JET UNIT	1				
20	93102-17M49	.OIL SEAL	1				
21	93102-17M50	.OIL SEAL	1				
22	93210-17MA4	.O-RING	2				
23	93101-25M55	.OIL SEAL	1				
24	93101-25M56	.OIL SEAL	1				
25	93102-25M34	.OIL SEAL	1				
26	93101-25M50	.OIL SEAL	1				
27	93210-46M16	.O-RING	1				

FIG. 30 REPAIR KIT 2

REF. NO.	PART NO.	DESCRIPTION	QU2*				REMARKS
1	64X-W0093-00	CARBURETOR REPAIR KIT	1				
2	812-14235-00	.WASHER, NEEDLE	3				
3	812-14147-00	.O-RING	2				
4	6K8-14946-10	.METERING NEEDLE	2				
5	6K8-14564-00	.O-RING	2				
6	6K8-24411-20	.DIAPHRAGM	2				
7	6K8-24421-10	.VALVE, CHECK	2				
8	6K8-24431-20	.GASKET, FUEL PUMP 1	2				
9	6K8-14563-00	.O-RING	2				
10	61X-14916-15	.NEEDLE	2				
11	6R7-14541-00	.DIAPHRAGM, PUMP	2				
12	6K8-14536-11	.GASKET	2				
13	822-14235-00	.WASHER, NEEDLE	2				
14	583-14561-00	.O-RING	2				
15	64X-14398-00	.GASKET	2				



GP21100-6280

NUMERICAL INDEX

PART NO.	GRID NO.	PART NO.	GRID NO.	PART NO.	GRID NO.	PART NO.	GRID NO.	PART NO.	GRID NO.	PART NO.	GRID NO.
65A-G4137-00	C-6	GJ3-U2664-02	D-2	GU2-U417E-10	E-5	EU0-U7354-00-03	B-3	GU2-U883P-00	D-4	64X-13555-00-8P	B-6
65A-G4184-00	C-6	GU2-U271B-00	D-8	GU2-U417F-10	E-5	EU0-U7354-00-05	B-3	GJ3-U892F-01	D-13	64X-13556-00	B-6
65A-G5331-00	C-4	GJ3-U273B-00	C-5	GU2-U417G-10	E-5	EU0-U7354-00-10	B-3	66D-W0001-00	E-8		E-8
65A-R1129-00	C-3	GU2-U351H-00	D-5	GU2-U417H-10	E-5	EU0-U7354-00-20	B-3	66D-W0001-20	E-8	62T-13566-00	B-6
65A-R1129-10	C-2	GU2-U351J-00	D-5	GU2-U417J-10	E-5	GJ1-U7525-00	D-13	64X-W0004-01	B-6		E-8
65U-R1311-01	C-2	GH3-U351M-50	D-5	GU2-U417K-10	E-5	GJ3-U755J-00	D-13	66D-W0090-00-8P	B-2	64X-13610-01	B-6
65A-R1312-00	C-2	GH3-U351M-60	D-5	GU2-U417L-10	E-5	GJ3-U7550-00	D-13	64X-W0093-00	E-9	62T-13624-00	B-6
65R-R1313-01	C-3	GU2-U351N-00	D-5	EU0-U418B-00	E-6	GP3-U7555-00	D-13	64X-11111-00-94	B-2		E-8
65A-R1314-00	C-6	GU2-U351P-00	D-5	EU0-U418B-10	E-6	EU0-U756E-00	D-8	64X-11181-00	B-2	64X-13674-00	B-7
65A-R1315-00	C-2	GU2-U351R-00	D-5	GA9-U418C-10	E-7	GJ1-U7560-00	D-13		E-8		E-8
65R-R1318-00	C-3	GU2-U351S-00	D-5	GJ1-U418C-10	E-7	GJ3-U7570-00	D-13	64X-11311-00-94	B-2	47X-14133-00	B-8
65R-R1321-10	C-2	GJ3-U352E-50	D-6	GA9-U418F-00	E-6	GJ1-U7578-01	D-15	6E5-11325-00	B-2	812-14147-00	B-8
65A-R1326-00	C-2	GJ3-U354D-30	D-5	GA9-U418G-00	E-7	GJ1-U7578-11	D-13	6M6-11351-A2	B-2		E-9
65R-R1333-00	C-4	GU2-U358F-00	D-5	GA9-U418G-10	E-7		D-3		E-8		E-9
65A-R1334-01	C-3	GU2-U358G-00	D-5	GJ3-U418H-10	E-7	GJ1-U759B-00	D-11	6E5-11372-00	B-7	3G2-1423A-78	B-8
65U-R1348-00	C-2	GU2-U371A-10	D-8	GJ3-U418J-10	E-7	GJ1-U759C-00	D-11	64X-11400-01	B-4	3G2-14231-27	B-8
65R-R1381-00	C-3	GU2-U371B-10	D-8	GJ3-U419B-00	E-7	GH1-U759D-00	D-11	6M6-11412-00	B-4	830-14231-23	B-8
GP7-U142A-10	E-4	GU2-U372A-10	D-8	GJ3-U419B-10	E-7	GD0-U761D-00	D-3	6M6-11422-00	B-4	812-14235-00	B-8
GP7-U142K-00	E-4	GU2-U372B-10	D-8	GU2-U419C-01	E-7	GU2-U7711-00	D-11	6M6-11431-10	B-4	822-14235-00	B-9
GH1-U143C-30	E-2	GU2-U377B-10-P0	C-15	GJ3-U419E-00	E-7	GJ3-U775B-01	D-10	6M6-11442-01	B-4		E-9
GP3-U1438-00	D-13	GU2-U377C-10-P0	C-15	GJ1-U419F-21	E-7	GU2-U776C-00	D-10	65U-11515-00	B-4	62T-14251-10	B-2
GH3-U146E-00	C-3	GU2-U377H-01	C-15	GU2-U419G-00	E-7	GJ3-U778B-00	D-10	64X-11603-00	B-4	6R7-14253-00	B-9
GH3-U146E-10	C-6	GU2-U377J-01	C-15	GJ3-U474A-01	D-9	GJ3-U778C-00	D-10	64X-11604-00	B-4	64X-14255-00	B-7
GK5-U146F-00	D-15	GH3-U411A-00	E-6	GU2-U475A-00	C-15	GJ3-U778D-00	D-10	64X-11605-00	B-4	64X-14283-00	B-7
EU0-U1461-01	D-15	GH3-U411A-10	E-6	GU2-U513M-10-P0	D-2	GJ3-U778E-00	D-10	64X-11631-00-91	B-4	64X-14284-00-8P	B-6
EU0-U1461-30	D-14	GJ3-U411A-00	E-7	GU2-U516A-10	C-13	GH1-U782B-00	D-11	62T-11633-00	B-4	64X-14301-00	B-8
GH1-U1469-00	E-3	GA9-U411B-00	E-7	GU2-U516N-10-P0	C-13	GP7-U783F-00	D-12	64X-11635-00	B-4	64X-14302-00	B-8
GU2-U1481-01	D-15	GU2-U411H-00	E-5	GU2-U5162-00	D-2	GP7-U7831-10	D-11	64X-11636-00	B-4	64X-14398-00	E-9
GP3-U149C-01	D-14	GJ3-U4114-51	E-5	GU2-U517B-10-P0	C-15	GP7-U7832-00	D-11	64X-11651-01	B-4	62T-14419-00	B-7
GP7-U155D-00	E-2	GU2-U4125-00	E-5	GU2-U517G-00	C-13	GP7-U7833-10	D-11	82M-11685-00	B-4	62T-14435-00	B-7
GP7-U155F-00	E-2	GJ3-U415E-12	E-6	GU2-U517H-10-P0	C-13	GP7-U7834-10	D-11	65R-12564-00	B-12	62T-14451-00	B-7
GU2-U1552-00	E-2	GJ3-U415E-20	E-7	GU2-U518E-00	C-15	EU0-U7835-00	D-10	63M-12577-00	B-11	6K8-14471-10	B-8
FN8-U1624-00	D-4	GJ1-U415F-01	E-6	GU2-U519D-00	C-13	GP7-U7835-00	D-11	64X-12578-01	B-12	6K8-14481-10	B-9
GU2-U2117-00	D-7	GJ1-U415F-10	E-7	GJ3-U5578-00	D-9	GP3-U7844-00	D-12	64T-12580-00	B-13	6K8-14521-10	B-8
GU2-U2118-00	D-7	GP7-U416B-00	E-6	EW2-U5912-00	D-8	GA7-U785G-00	D-11	64X-12581-00	B-12	6M6-14521-00	B-8
GU2-U213F-01	D-7	GP7-U416B-11	E-6	EW2-U5913-00	D-8	GU2-U785H-00	D-11	64X-12582-00	B-12	6K8-14523-11	B-9
GU2-U213G-00	D-7	GU2-U416C-00	E-6	EW2-U5920-00	D-8	GP7-U785J-00	D-11	63M-12590-00	B-13	6K8-14527-11	B-9
GJ3-U2501-20	D-5	GU2-U416C-10	E-6	GU2-U596B-10	C-13	EU0-U7856-40	C-12	63M-12590-10	B-13	64X-14527-00	B-8
GJ3-U2510D-21	D-5	GU2-U416C-20	E-6	GU2-U596C-10	C-13	GJ3-U7856-20	D-10	63M-12590-20	B-13	6K8-14534-10	B-6
GJ3-U251E-21	D-5	GU2-U416C-40	E-6	GA9-U724C-00	D-15	GJ1-U8K31-02	C-4	6R8-13116-A0	B-10	6K8-14536-11	B-9
GH3-U2512-20	D-5	GJ3-U416E-00	E-6	GP7-U724D-00	D-15	EU0-U821D-00	C-12		E-8		E-9
GJ3-U2519-50	D-5	GJ3-U416E-10	E-6	GP7-U724E-00	D-15	GP7-U8211-00	C-12	6R3-13183-00	B-10	6R7-14541-00	B-9
GJ3-U252C-20	D-5	GJ3-U416F-10	E-6	GA9-U724F-01	D-15	EU0-U8221-00	C-12	62T-13200-13	B-10		E-9
GJ3-U252D-50	D-5	GA9-U416G-10	E-6	GU2-U7242-02	D-15	EU0-U8221-30	C-12	6J8-13411-00	D-10	6R7-14542-00	B-9
GU2-U266B-30	C-15	GJ3-U416H-00	E-6	GD0-U7249-00-05	C-4	GP7-U824B-02	C-12	6J8-13414-00	D-10	6K8-14547-01	B-9
GJ3-U266C-02	D-9	GU2-U417B-10	E-5	GD0-U7249-00-10	C-4	GP7-U824C-01	C-12	6R8-13444-00	E-6	583-14561-00	B-9
GJ3-U266C-31	C-15	GU2-U417C-10	E-5	GP2-U7252-00	D-15	GP7-U8341-00	C-12	6R8-13444-20	E-6		E-9
GJ3-U2663-01	C-14	GU2-U417D-10	E-5	EU0-U7354-00-01	B-3	GU2-U883N-00	D-4	63N-13444-00	E-6	6K8-14563-00	B-8

NUMERICAL INDEX

PART NO.	GRID NO.	PART NO.	GRID NO.	PART NO.	GRID NO.	PART NO.	GRID NO.	PART NO.	GRID NO.	PART NO.	GRID NO.
6K8-14563-00	E-9	70R-24489-00	D-11	FJ0-61347-00	D-14	GK5-6415E-20	E-7	FK7-68313-01	E-2	64X-85550-00	C-7
6K8-14564-00	B-8	65U-24500-00	B-14	FJ0-61348-01	D-14	GK5-6415F-20	E-7	EW2-68348-00	E-2	64X-85570-01	C-10
	E-9	6R7-24524-00	B-14	FJ0-61349-00	D-14	GL3-6415G-01	E-6	6M6-8132W-00	C-10	64X-85580-00	C-7
6R7-14569-00	B-9	70R-24543-00	D-11	GU2-6135G-00	D-14	GU2-6416C-30	E-6	64X-81337-00-8P	C-7	90101-069U0	D-2
6K8-14589-00	B-9	6K8-24560-10	B-14	FJ0-61351-00	D-14	GL3-6416F-00	E-6	6M6-81365-A0	C-7		C-15
6R7-14596-01	B-8	278-27114-00	D-8	FJ0-61352-00	D-14	FT4-64178-00	E-7		E-8		D-8
6K8-14597-11	B-8	62T-41113-00-9M	B-11	FJ0-61353-00	D-14	GL3-6418B-00	E-6	64X-81800-00	C-9	90105-08M70	B-12
62T-14613-00	B-11	62T-41114-01	B-11	FJ0-61354-00	D-14	GL3-6418C-00	E-7	3AJ-81809-00	C-9	90105-08M71	B-12
	E-8		E-8	GH1-6141B-00	E-2	GL3-6418G-00	E-7	64X-81820-00	C-9	90105-08M71	C-3
64X-14615-00	B-11	64X-41123-00-9M	B-12	GH1-6141D-01	E-3	GL3-6418H-01	E-7	6M6-81826-00	C-9	90105-10M45	B-12
64X-14623-00	B-12	64X-41124-00	B-12	GU2-6143G-00	E-2	GA7-6418J-10	E-7	6M6-8183E-00	C-9	90105-10M60	B-11
	E-8		E-8	GU2-61433-00	E-3	FJ1-64197-00	E-7	6M6-81830-00	C-9	90105-10M72	B-11
62T-14625-00	B-11	64T-44121-00	C-6	GU2-6146D-00	D-14	GU2-6516L-00	C-13	6M6-81840-10	C-9	90105-10M73	B-11
64X-14711-00-9P	B-11	6R8-44125-00	C-6	GU2-61467-00	E-3	GP7-6517C-00	C-15	11H-81844-00	C-9	90109-06M66	B-7
64X-14712-00-9P	B-11	63M-44517-01-5B	B-3	GU2-61468-00	E-3	GU2-6517D-00	C-15	6M6-81844-00	C-10	90109-08M56	B-2
64X-14717-01	B-12	63N-44532-01	B-2	GJ3-61468-01	D-14	GU2-6517F-00	C-15	1FK-81847-00	C-9	90109-08M56	B-2
64X-14721-00-9A	B-11	663-45119-00	B-6	GU2-61541-00	E-2	GU2-6517R-00	C-13	6M6-81850-00	C-9	90109-08M56	B-2
64X-14749-00	B-11		C-8	EU0-61588-00	E-3	EW2-65772-00	D-13	6M6-81865-00	C-9	90110-08M56	D-11
	E-8	6K8-45127-00	C-4	A00-61624-60	D-8	EU0-65901-01	E-5	6M6-81866-00	C-9	90116-08M59	B-11
65R-14752-00	B-12	62T-45127-00	B-5	FN8-61651-00	D-5	EU0-65986-00	E-5	6M6-81921-00	C-10	90116-08M60	B-6
64X-14763-00-9A	B-12		E-8	EU0-61652-00	B-13	GJ1-6721B-00	B-3	6G1-81941-10	C-10	90119-05M02	B-7
62T-14771-00-9A	B-12	65V-45318-00	C-2		C-3	GJ1-67250-01	E-2	6M6-81952-01	C-10	90119-05M02	B-7
64X-14781-00-9A	B-11	65U-45332-00-9A	C-4		D-5	GJ1-67255-00	E-2	6M6-81960-A0	C-10	90119-05M02	B-7
61X-14916-15	B-9	61L-45378-00	C-4	GP7-61652-00	D-13	EW2-67256-00	E-2	EU0-82110-09	C-12	90119-069UA	C-6
	E-9	65R-45511-00	C-2	EW2-62140-00	D-11	EW2-67257-01	E-2	6M6-82117-21	C-11	90119-069UB	C-2
6M6-14923-10	B-9	62T-45526-00	B-4	EW2-62142-00	D-11	EW2-67258-01	E-2	63N-82117-00	C-11	90119-069UC	C-4
6K8-14926-10	B-8	63M-4581J-00	B-5	EW2-62149-00	D-7	EW2-67259-01	E-2	63N-82117-10	C-11	90119-069UD	C-2
6K8-14930-00	B-8	63M-45813-01-8P	B-5	GJ3-6215F-00	D-7	EU0-67267-10	D-14	6K8-82150-01	C-10	90119-069UH	C-13
3KW-14932-00	B-8	64X-45813-00-8P	B-5	GP7-62159-01	D-7	GK5-67267-10	D-15	6G1-82151-00	C-10		C-15
6K8-14946-10	B-8	6K8-51129-00	B-11	EU0-62241-30	C-4	EU0-67324-00	B-3	6K8-82159-00	C-10		D-2
	E-9		B-2		D-14	GJ1-6753B-02	D-13	62T-82361-00	C-11	90119-069UJ	C-15
64X-15100-00-9A	B-2	63M-51162-00	D-3		D-15	GH6-67577-01	D-13	62E-82371-11	C-10		D-13
6R7-21415-01-9A	B-2	63M-51165-00	D-3	EU0-62280-00	D-3	EW2-67618-00	D-3		C-11	90119-069UK	C-5
6R7-21425-01-9A	B-2	63N-51323-10	C-4	EU0-62282-00	D-3	GH3-67743-01	D-11	63N-82553-00	C-11	90119-069US	C-12
EU0-23814-01	E-2	64T-51345-00	C-6	EU0-62283-00	D-3	GJ1-67743-01	D-11	64X-82560-00	C-11	90119-06900	C-13
EU0-23814-30	E-2	62T-51348-00	C-2	EU0-62285-01	D-3	FJ0-67766-00	D-10	6R7-83623-40	C-10	90119-06914	C-13
64X-24313-01	B-6	6R8-51367-01	C-2	GU2-6252E-10	D-5	EU0-67767-31	D-11	6R7-83623-50	C-11	90119-06920	D-8
64X-24314-01	B-6	63M-51367-00	C-4	GU2-6252F-10	D-5	EU0-67816-30	B-14	63N-83623-00	C-10	90119-06924	D-8
688-24378-00	B-6	63M-51368-00	C-2	GJ1-62663-00	C-5	EU0-67817-00	B-14	682-84385-01	B-13	90119-08M11	B-11
6K8-24411-20	B-8	62E-51673-00	C-3	FN8-6269B-00	C-3	FX1-67869-00	D-10	65R-8552A-00-8P	C-10	90119-08M19	B-2
	E-9	61L-5169A-00	B-6	GJ1-62733-00	C-5	GP7-6820A-24	C-12	6M6-8552E-01	C-10	90119-08M37	B-12
6R7-24412-01	B-9		C-7	GU2-62875-00	C-13	GP7-6820A-34	C-12	64X-85520-00	C-7	90119-08M55	B-2
6M6-24413-00	B-8	63M-5316M-00	D-3	GH1-63774-01	D-9	GJ1-6822E-00	C-5	64X-85521-01	C-7	90119-08M55	B-2
6K8-24421-10	B-8	FN8-6131B-00	E-3	GU2-6378C-00	D-8	GU2-6822E-01	C-13	64X-85525-00	C-7	90119-08M55	B-2
	E-9	GJ3-6134B-01	D-14	GU2-6378D-00	D-8	FJ0-68222-01	C-12	62T-85533-00	C-7	90119-08M55	B-2
6K8-24431-20	B-8	GU2-6134C-00	D-14	GJ3-63850-02	D-8	GP7-68238-01	C-12	64X-85540-01	C-10	90119-08M55	B-2
	E-9	GJ3-6134N-01	D-14	GP7-6415B-00	E-6	GP7-68310-00	E-2	66D-85542-00	C-10	90119-08M55	B-2
6K8-24452-10	B-8	FJ0-61344-00	D-14	GL3-6415D-00	E-6	FK7-68312-02	E-2	64X-85546-00	C-10	90119-08M55	B-2

NUMERICAL INDEX

PART NO.	GRID NO.	PART NO.	GRID NO.	PART NO.	GRID NO.	PART NO.	GRID NO.	PART NO.	GRID NO.	PART NO.	GRID NO.
90119-089U5	C-5	90267-48925	B-14	90446-24M89	B-13	90601-118UF	C-2	92990-08100	B-8	93603-10049	B-2
90119-089U6	C-13		B-15	90446-27M55	B-12		C-3	92990-08200	D-4	93604-07141	B-2
	C-5		C-15	90450-14M05	B-11		D-13		D-8	93605-12M21	B-11
90119-089U7	C-10		C-5		B-12	90601-142U6	E-3	92990-10200	D-9	93606-12019	B-2
	D-11		D-10		B-2	90601-152U3	D-10		E-3		C-2
	E-3		D-2	90450-18M09	B-12	90601-155U4	D-12	92990-14200	D-13		C-3
90119-089U9	C-13		D-6	90450-22M14	B-12	90601-162U5	C-12	92995-06100	C-11		C-4
90119-08907	C-4		D-7	90450-88M15	B-12	90601-170UG	D-13	92995-06600	B-10		C-7
90119-08925	E-2	90269-07923	D-7	90450-99M06	B-11	90601-195UD	D-13		C-7	94702-00195	C-11
90119-10M00	B-2	90280-05013	C-7	90450-99M16	B-12	90601-200U1	D-3	92995-08600	C-10	94709-00195	C-11
90119-10M01	B-3	90331-12M05	C-2	90464-06M29	C-10	90601-200U4	D-3	93101-25M50	C-2	95380-06700	C-15
90119-10M02	B-2	90380-12M29	B-2	90464-07M20	B-10	90601-200U7	D-7		E-8		C-3
90119-10M03	B-2		C-7	90465-06M28	C-7	90601-20006	B-13	93101-25M55	C-4		C-9
90119-10M07	B-2	90387-06M24	C-6	90465-06M65	C-7		B-14		E-8		D-2
90119-10M56	B-2	90387-06M30	C-11	90465-08M07	C-10		C-12	93101-25M56	C-4	95380-08600	B-11
90119-10M72	B-12		C-6	90465-08M69	B-10		C-5		E-8	95380-08700	B-8
90119-109U8	C-4	90387-06M60	C-3	90465-11M10	B-10		D-10	93101-36M46	B-4	95720-05300	C-12
90149-05904	C-4	90387-06922	C-13		B-14		B-14		E-8		D-4
90149-069U9	E-4	90387-08M08	C-3		B-6	90601-20009	C-10	93102-17M49	C-2	95720-06300	C-13
90159-059U2	C-15	90387-08M26	C-6		C-11	90601-20016	D-3		E-8		C-15
	E-2	90387-08M27	C-6		C-4	90604-80759	D-3	93102-17M50	C-2		D-14
90159-069U1	E-4	90430-13909	D-3		C-8	90604-80775	D-3		E-8		D-2
90169-049U1	D-11	90430-16910	D-13	90465-11829	B-14	90604-80793	D-13	93102-25M34	C-2		D-4
90169-059U1	D-5	90445-09M21	C-4		C-3	90604-80794	D-13		E-8		D-5
90170-22187	B-14	90445-09M24	C-7		C-4	90605-502U2	C-13	93102-36M33	B-4		D-8
90179-06947	C-5	90445-10MA1	B-14		D-10	91380-05035	E-2		E-8		D-9
90179-08M15	B-6	90445-10MA6	B-14		D-11	92903-05100	C-7	93103-32M01	B-4		E-3
90179-10925	C-4	90445-10MF4	B-6		D-13	92903-06600	B-11		E-8	95720-08300	C-14
90183-06902	C-13	90445-10MG1	B-14		D-7		B-6	93210-13M63	B-7		D-4
	C-15	90445-10MG2	B-14	90467-089U1	C-12		B-7	93210-17MA4	C-4		D-8
	D-2	90445-10MG3	B-14	90480-06M43	C-11		C-9		E-8	95720-10300	D-9
90201-05M09	C-7	90445-11M33	B-10	90480-06M46	C-2	92903-08600	C-9	93210-22ME5	D-3		E-3
90201-06M31	B-7	90445-14M07	B-2	90480-20M05	B-12	92990-05200	D-4	93210-35M72	C-4	95780-06300	D-14
90201-068M4	C-3	90445-14M10	B-12	90480-23M69	C-7	92990-05600	B-6	93210-46M16	C-2		D-15
	C-6	90445-14898	C-3	90501-14M73	C-9	92990-06100	C-9		E-8		E-3
90201-08929	C-14	90445-18M03	C-2	90506-12M35	C-6	92990-06200	C-13	93305-205U1	C-2	97013-05012	C-7
90201-099U1	C-13	90445-19895	D-3	90560-22281	E-2		C-15	93305-30601	B-4	97013-05020	C-7
90201-20M04	B-4	90445-19896	D-3	90600-90361	C-5		D-14	93306-205U0	C-2	97013-06012	B-7
90201-248M5	B-5	90446-07M14	B-10	90600-91060	C-12		D-2	93306-205U6	C-4	97013-06020	B-7
90202-229U1	B-14	90446-07M17	B-10	90600-91736	B-13		D-4	93306-207U2	B-4	97013-06025	B-11
90267-329UR	D-12	90446-07M35	B-10		B-14		D-5	93306-307U3	B-4		B-6
90267-40935	D-10	90446-07M36	B-10		C-5		D-8	93310-320U2	B-4	97013-06035	B-6
90267-40937	C-13	90446-14M62	B-14		D-10		D-9	93310-525U4	B-4	97013-08035	C-9
90267-489U1	B-14	90446-14M66	B-6		D-3		E-2	93430-47M04	C-4	97013-08040	C-9
90267-489U2	D-11	90446-14M67	B-6	90600-91755	C-3		E-3	93440-25M08	C-9	97080-06014	D-14
90267-489U7	B-13	90446-20M31	B-11	90600-918U3	D-15	92990-06600	C-10	93440-80023	B-4	97080-06020	C-15
	D-3	90446-20M65	B-12	90600-944U8	C-5		C-11	93450-18M06	C-9	97080-06030	E-2
90267-489U8	D-5	90446-20M70	B-3	90601-118UF	B-13		B-11	93450-21053	B-4	97080-06035	D-14

NUMERICAL INDEX

PART NO.	GRID NO.	PART NO.	GRID NO.	PART NO.	GRID NO.	PART NO.	GRID NO.	PART NO.	GRID NO.
97095-06016	C - 11								
97095-06025	C - 7								
97095-06030	C - 7								
97095-06035	B - 10								
97095-08025	C - 10								
97513-06516	B - 6								
97780-04110	D - 10								
97780-50112	D - 3								
97780-60116	D - 15								
97780-60525	C - 10								
97880-03008	E - 2								
97880-05016	B - 6								
97880-05025	D - 3								
	E - 2								
97880-06010	C - 7								
97880-06016	C - 10								
	C - 11								
97880-06030	C - 11								
97985-06220	B - 12								
98580-05012	D - 14								
98780-04015	B - 2								
98780-05025	D - 14								
98980-04008	B - 14								
98980-06040	D - 8								