

PARTS CATALOGUE

WaveRunner XL800

XA800-Z (F0P3/67AC/67A1)

MJ-XL800'01 (F0P4/67AD/67A1)

FOREWORD

This Parts Catalogue is related to the parts for the model(s) in the below frame. When you are ordering replacement parts, please refer to this Parts Catalogue and quote both part numbers and part names correctly.

XA800-Z(F0P3/67AC/67A1), MJ-XL800'01(F0P4/67AD/67A1)

1. Modifications or additions which have been made after issue of the Parts Catalogue will be announced in the Yamaha Parts News.
It is advisable that you make necessary corrections to the Parts Catalogue according to the Yamaha Parts News.

2. Abbreviations
The following abbreviations are used in this Parts Catalogue.

"UR" Use specified parts number.

"UN" Use as many as needed.

"AP" Alternate Parts

"LM" Local Made (Parts need to be ordered locally)

"F#" Frame No. (Applicable machine No.)

3. Parts, which are to be supplied in an assembly, are listed with a dot(.) in front of the part name as shown below.
The numeral appearing to the right of each component part indicates the quantity of parts for each assembly unit.

EXAMPLE

PART NO.	DESCRIPTION	Q'TY	REMARKS
EU0-62280-00	DRAIN PLUG ASSY	2	
EU0-62282-00	.PLUG,DRAIN	1	

4. Quantity Column Information

NAME for Q'TY COLUMN	COUNTRY (destination)
USA	USA
CAN	CANADA
GENE	EXCEPT USA, CANADA, JAPAN
JPN	JAPAN

5. Applicable Starting Serial No. and Color Code

Hull Serial No.	(F0P3) FOR USA,CAN	F0P-808001
	(F0P3) FOR GENE	F0P-809001
	(F0P4) FOR JPN	F0P-100701
Engine Serial No.	(67AC) FOR USA,CAN,GENE	67A-008601
	(67AD) FOR JPN	67A-008601

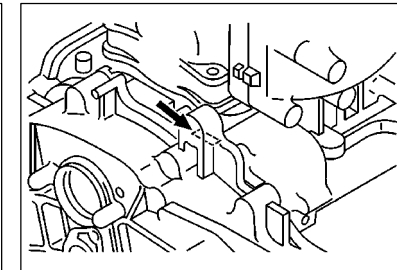
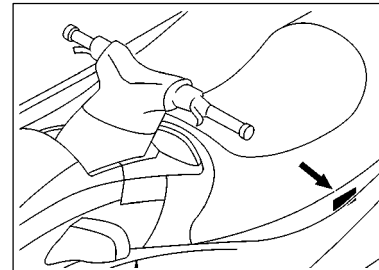

Color Code	Color Name	Abbreviation
0240	PURE WHITE	PURW

6. Note that the illustration for reference in finding parts numbers, not to be used for assembling. When assembling, please use the applicable service manual.
7. A part with "YMUS" in the remarks column can be obtained from YMUS (USA) and not from YAMAHA MOTOR CO.,LTD (JAPAN).

EXAMPLE

PART NO.	DESCRIPTION	Q'TY	REMARKS
EW2-U5160-00	ENGINE HATCH COMP.	2	.. YMUS
90601-168U7	BAND, HOSE	1	.. YMUS

ADDRESS:

YAMAHA MOTOR CORPORATION U.S.A.
PARTS & ACCESSORY DIV.
6555 KATELLA AVENUE
CYPRESS, CALIFORNIA 90630 U.S.A.

FIG. 1 CYLINDER, CRANKCASE 1

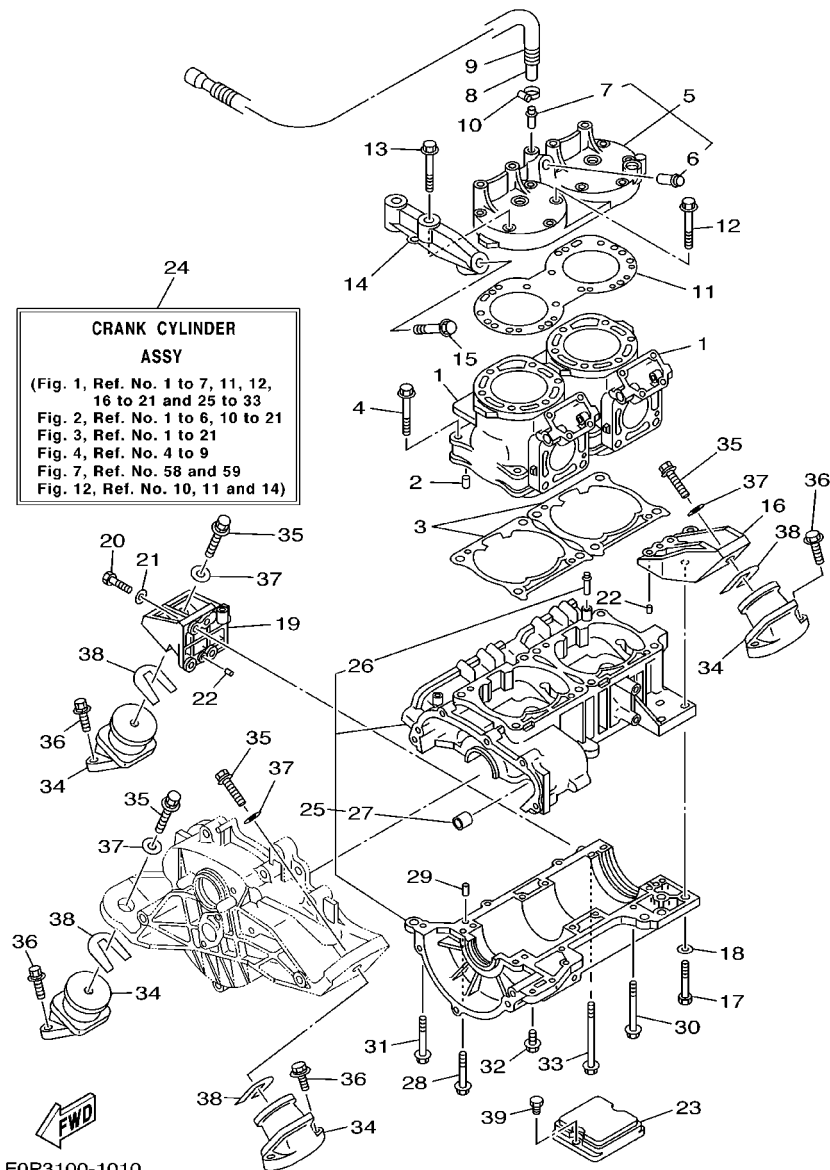

F0P3100-1010

REF. NO.	PART NO.	DESCRIPTION	USA	CAN	GENE	JPN	REMARKS
1	66E-11311-00-94	CYLINDER 1	2	2	2	2	
2	93606-12019	PIN, DOWEL	4	4	4	4	
3	66E-11351-01	GASKET, CYLINDER	2	2	2	2	
4	90119-10M07	BOLT, WITH WASHER	8	8	8	8	
5	66E-11111-00-94	HEAD, CYLINDER 1	1	1	1	1	
6	66E-51129-00	.NIPPLE	1	1	1	1	
7	6K8-51129-00	.NIPPLE	1	1	1	1	
8	90445-14003	HOSE	1	1	1	1	
9	90447-19003	HOSE, WITH SPRING	1	1	1	1	
10	90450-14M05	HOSE CLAMP ASSY	1	1	1	1	
11	66E-11181-00	GASKET, CYLINDER HEAD 1	1	1	1	1	
12	90119-08MA1	BOLT, WITH WASHER	10	10	10	10	
13	90119-08MA2	BOLT, WITH WASHER	2	2	2	2	
14	66E-14781-10-94	STAY, MUFFLER 2	1	1	1	1	
15	90119-10M00	BOLT, WITH WASHER	1	1	1	1	
16	66E-21425-10-8P	BRACKET, REAR UPPER 1	1	1	1	1	
17	97013-08045	BOLT	3	3	3	3	
18	92903-08600	WASHER, PLATE	3	3	3	3	
19	66E-21426-10-8P	BRACKET, REAR UPPER 2	1	1	1	1	
20	97013-08030	BOLT	3	3	3	3	
21	92903-08600	WASHER, PLATE	3	3	3	3	
22	93606-12019	PIN, DOWEL	4	4	4	4	
23	67A-44532-00-94	STOPPER, UPPER MOUNT	1	1	1	1	
24	66E-W0090-12-8P	CRANK CYLINDER ASSY	1	1	1	1	
25	66E-15100-10-8P	CRANKCASE ASSY	1	1	1	1	
26	62T-14251-10	.NIPPLE	2	2	2	2	
27	90380-12M29	.BUSH, SOLID	1	1	1	1	

FIG. 1 CYLINDER, CRANKCASE 1

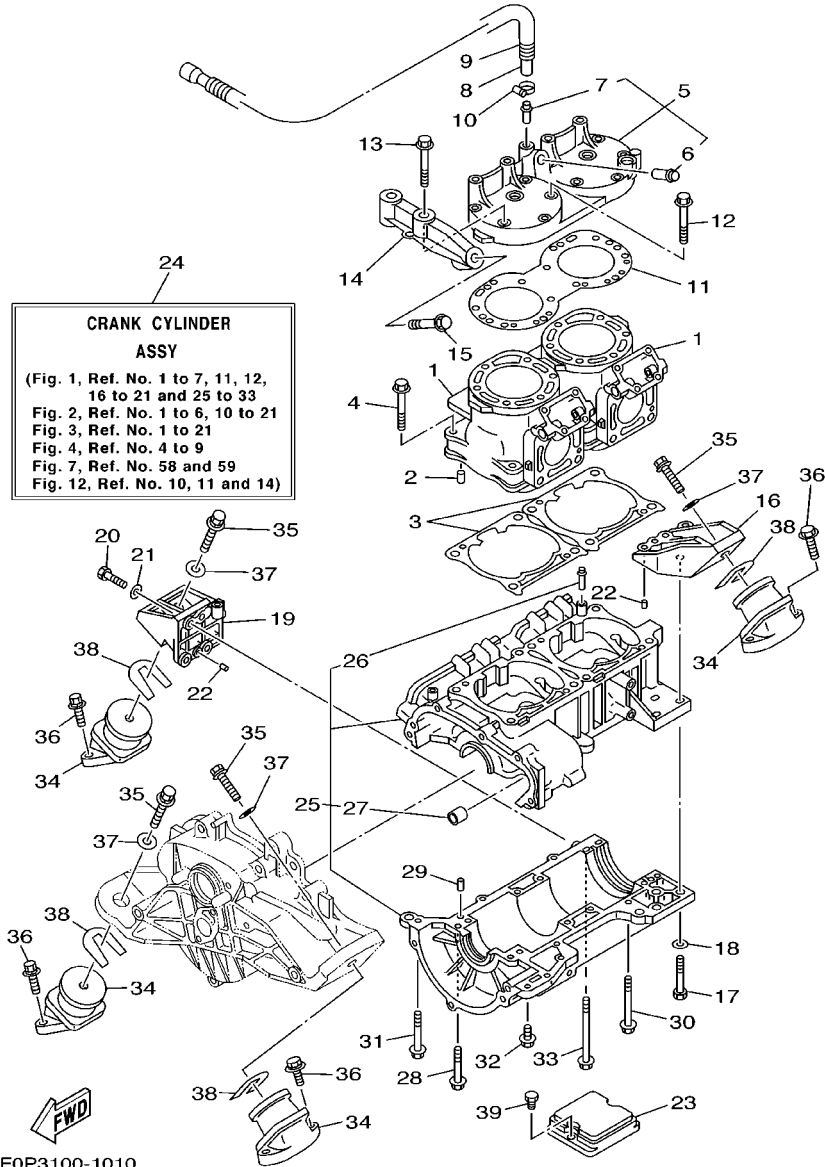

REF. NO.	PART NO.	DESCRIPTION	USA	CAN	GENE	JPN	REMARKS
28	90119-08M55	BOLT, WITH WASHER	10	10	10	10	
29	93606-12019	PIN, DOWEL	2	2	2	2	
30	90119-06M78	BOLT, WITH WASHER	3	3	3	3	
31	90119-08M61	BOLT, WITH WASHER	1	1	1	1	
32	90119-06M13	BOLT, WITH WASHER	4	4	4	4	
33	90119-08M56	BOLT, WITH WASHER	2	2	2	2	
34	6M6-44517-A1-5B	MOUNT RUBBER	4	4	4	4	
35	90119-089UR	BOLT, WITH WASHER	4	4	4	4	YMUS
36	90119-089U6	BOLT, WITH WASHER	8	8	8	8	YMUS
37	90201-099U3	WASHER, PLATE	4	4	4	4	YMUS
38	EU0-U7354-00-01	SHIM (T=0.1)	10	10	10	10	UR, YMUS
	EU0-U7354-00-03	SHIM (T=0.3)	10	10	10	10	UR, YMUS
	EU0-U7354-00-05	SHIM (T=0.5)	10	10	10	10	UR, YMUS
	EU0-U7354-00-10	SHIM (T=1.0)	10	10	10	10	UR, YMUS
	EU0-U7354-00-20	SHIM (T=2.0)	10	10	10	10	UR, YMUS
39	90101-06917	BOLT	2	2	2	2	

FIG. 2 CYLINDER, CRANKCASE 2

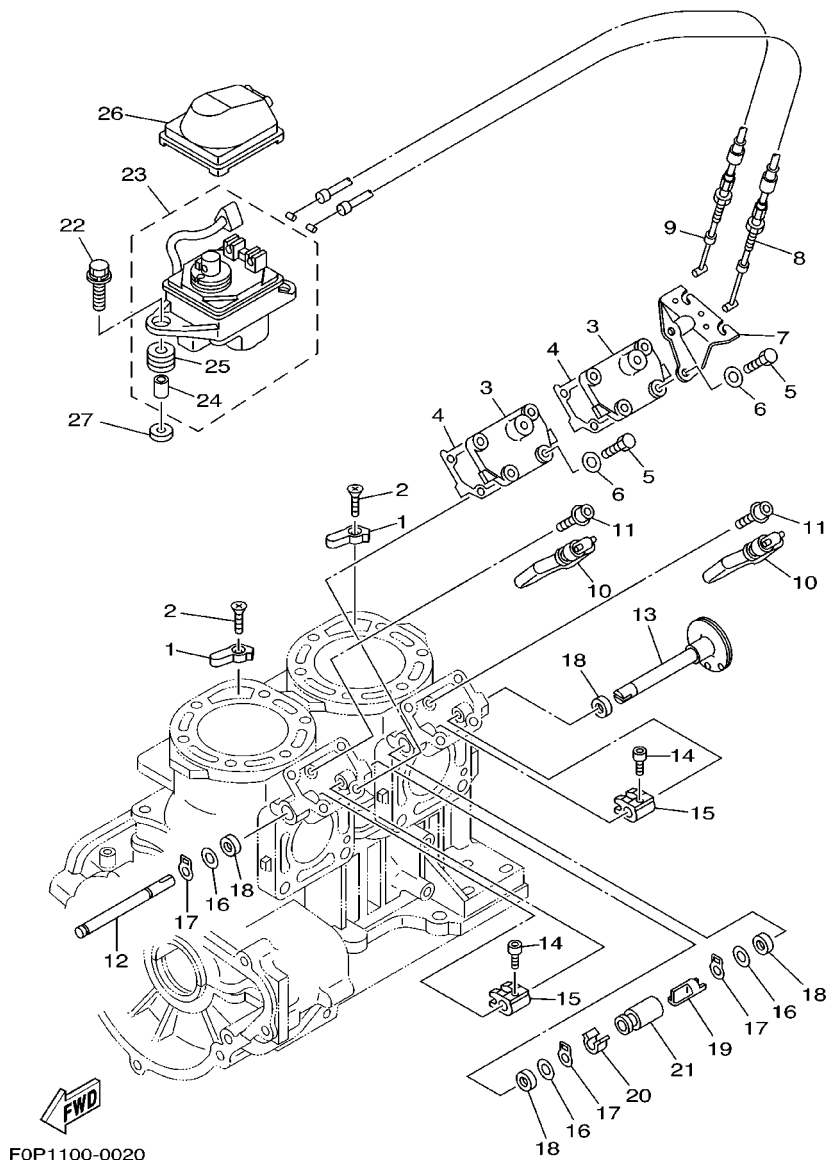

FOP1100-0020

REF. NO.	PART NO.	DESCRIPTION	USA	CAN	GENE	JPN	REMARKS
1	66E-11325-00	ANODE	2	2	2	2	
2	98780-05020	SCREW, FLAT HEAD	2	2	2	2	
3	66E-1131M-01-8P	COVER	2	2	2	2	
4	66E-1131B-01	GASKET, COVER	2	2	2	2	
5	97013-06025	BOLT	8	8	8	8	
6	92903-06600	WASHER, PLATE	8	8	8	8	
7	66E-11998-00	BRACKET 1	1	1	1	1	
8	66V-1133E-00	CABLE, PULLEY 1	1	1	1	1	
9	66V-1133F-00	CABLE, PULLEY 2	1	1	1	1	
10	66E-1131S-03	VALVE ASSY.	2	2	2	2	
11	90110-05008	BOLT, HEXAGON SOCKET HEAD	2	2	2	2	
12	66E-1131V-00	SHAFT 1	1	1	1	1	
13	66E-1132C-00	PULLEY, SHAFT	1	1	1	1	
14	90110-04M03	BOLT, HEXAGON SOCKET HEAD	2	2	2	2	
15	66E-11832-01	LEVER, LINK	2	2	2	2	
16	90201-08M09	WASHER, PLATE	3	3	3	3	
17	93410-08M12	CIRCLIP	3	3	3	3	
18	93109-08M07	OIL SEAL	4	4	4	4	
19	66E-1131H-00	JOINT 1	1	1	1	1	
20	66E-1131J-10	JOINT 2	1	1	1	1	
21	66E-1131C-10	COVER, JOINT	1	1	1	1	
22	90119-069UX	BOLT, WITH WASHER	2	2	2	2	YMUS
23	67A-85820-01	SERVO MOTOR ASSY	1	1	1	1	
24	90387-07598	.COLLAR	2	2	2	2	
25	90480-14023	.GROMMET	2	2	2	2	
26	66E-85825-00	COVER, WIRE	1	1	1	1	
27	90201-06M04	WASHER, PLATE	2	2	2	2	

FIG. 3 CRANKSHAFT, PISTON

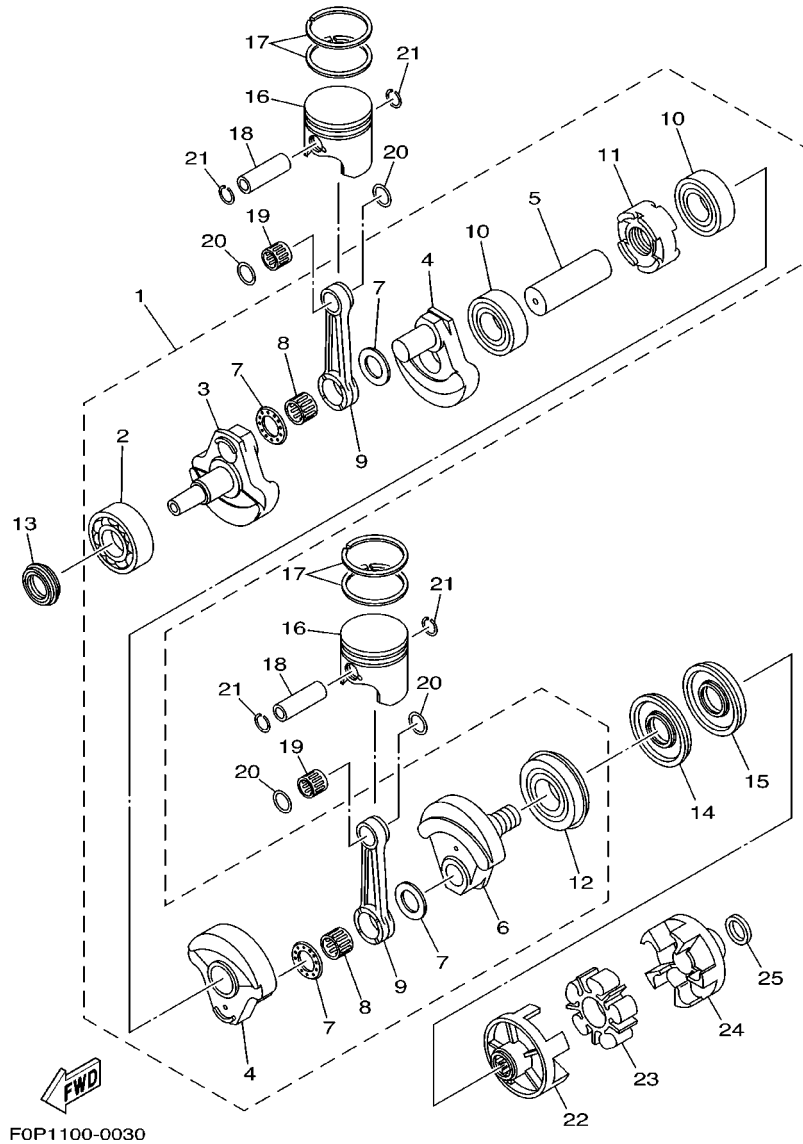

REF. NO.	PART NO.	DESCRIPTION	USA	CAN	GENE	JPN	REMARKS
1	66E-11400-00	CRANKSHAFT ASSY	1	1	1	1	
2	93305-307U0	.BEARING	1	1	1	1	
3	66E-11412-00	.CRANK 1	1	1	1	1	
4	66E-11422-00	.CRANK 2	2	2	2	2	
5	66E-11431-00	.CRANK 3	1	1	1	1	
6	66E-11442-00	.CRANK 4	1	1	1	1	
7	66E-11685-00	.WASHER, CRANK PIN	4	4	4	4	
8	93310-627U6	.BEARING	2	2	2	2	
9	66E-11651-00	.ROD, CONNECTING	2	2	2	2	
10	93306-208U1	.BEARING	2	2	2	2	
11	66E-11515-00	.SEAL, LABYRINTH 1	1	1	1	1	
12	93306-308U1	.BEARING	1	1	1	1	
13	93103-35M03	OIL SEAL	1	1	1	1	
14	93101-36M62	OIL SEAL	1	1	1	1	
15	93101-36M61	OIL SEAL	1	1	1	1	
16	66E-11631-00-A0	PISTON (STD)	2	2	2	2	UR RED
	66E-11631-00-B0	PISTON (STD)	2	2	2	2	UR ORANGE
	66E-11631-00-C0	PISTON (STD)	2	2	2	2	UR GREEN
	66E-11631-00-D0	PISTON (STD)	2	2	2	2	UR PURPLE
17	66E-11603-01	PISTON RING SET (STD)	2	2	2	2	
18	66E-11633-00	PIN, PISTON	2	2	2	2	
19	93310-422U2	BEARING	2	2	2	2	
20	90201-22M04	WASHER, PLATE	4	4	4	4	
21	66E-11634-00	CLIP, PISTON PIN	4	4	4	4	
22	66E-45813-10-94	FLANGE, COUPLING	1	1	1	1	
23	66E-4581J-00	RUBBER SHAFT COUPLING	1	1	1	1	
24	66E-45813-10-94	FLANGE, COUPLING	1	1	1	1	

FIG. 3 CRANKSHAFT. PISTON

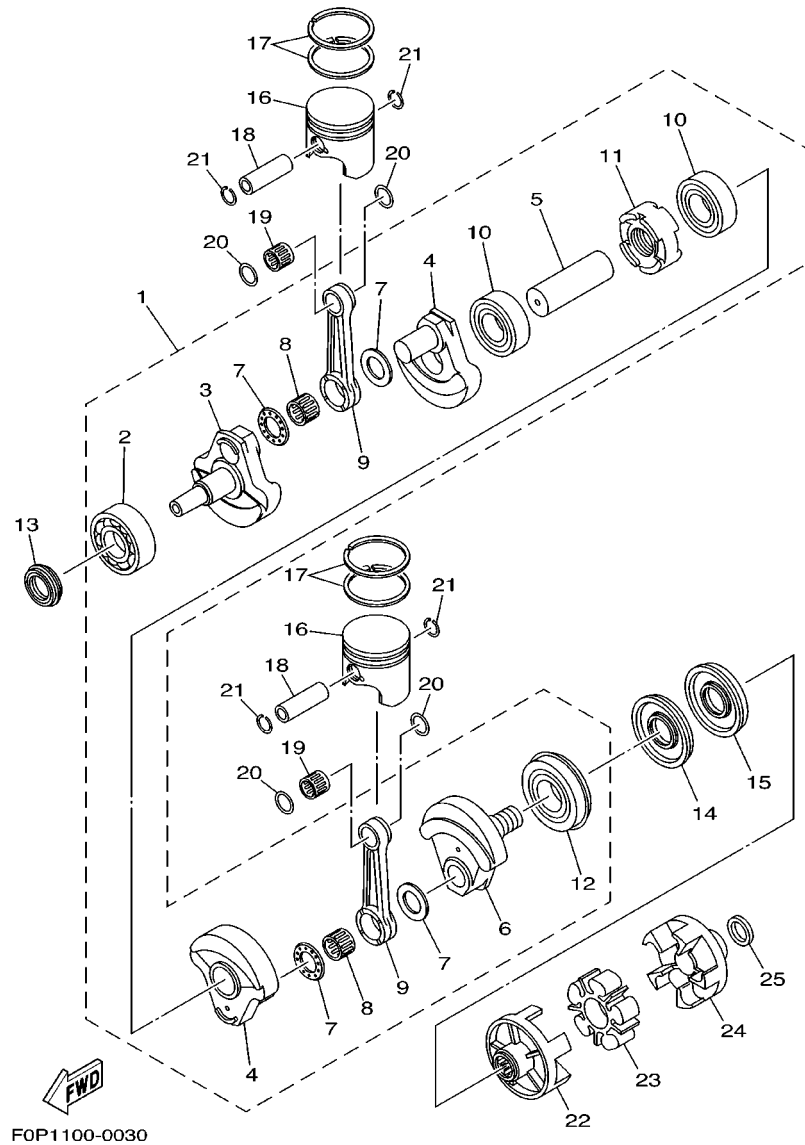

FOP1100-0030

REF. NO.	PART NO.	DESCRIPTION	USA	CAN	GENE	JPN	REMARKS
25	90201-278T0	WASHER, PLATE	1	1	1	1	YMUS

FIG. 4 INTAKE

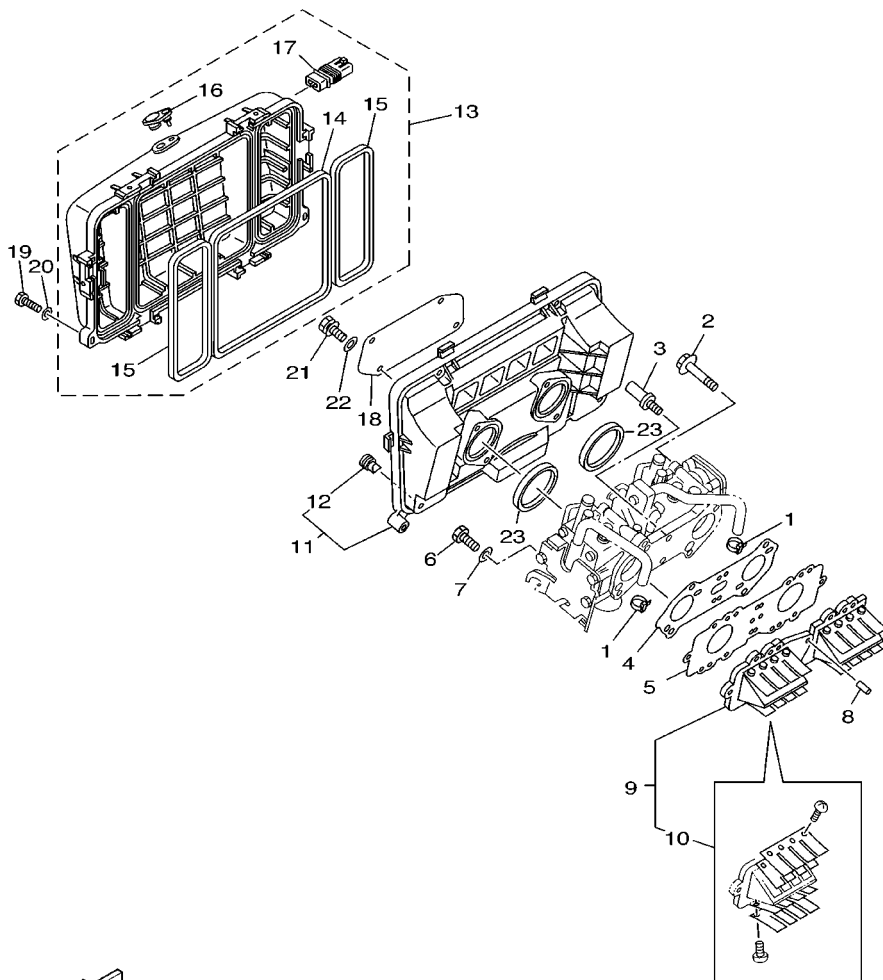

REF. NO.	PART NO.	DESCRIPTION	USA	CAN	GENE	JPN	REMARKS
1	90465-11M10	CLAMP	2	2	2	2	
2	90105-08M86	BOLT, WASHER BASED	4	4	4	4	
3	90109-06M00	BOLT	2	2	2	2	
4	66E-13556-00	GASKET, MANIFOLD	1	1	1	1	
5	66E-13624-10	PLATE, REED VALVE	1	1	1	1	
6	97013-06025	BOLT	12	12	12	12	
7	92903-06600	WASHER, PLATE	12	12	12	12	
8	93606-19M23	PIN, DOWEL	2	2	2	2	
9	66E-13610-00	REED VALVE ASSY	2	2	2	2	
10	66E-W0004-00	.REED SET	1	1	1	1	
11	66E-1441E-00	COVER, CLEANER CASE 2	1	1	1	1	
12	66E-42717-00	.RUBBER, SEAL 2	2	2	2	2	
13	66E-14480-11	COVER SUB ASSY	1	1	1	1	
14	66E-14457-10	.SEAL	1	1	1	1	
15	66E-14452-00	.SEAL	2	2	2	2	
16	66E-14435-00	.GROMMET	1	1	1	1	
17	66E-13898-11	.HOLDER	6	6	6	6	
18	66E-14451-00	ELEMENT, AIR CLEANER	1	1	1	1	
19	97095-06035	BOLT	3	3	3	3	
20	92995-06600	WASHER	3	3	3	3	
21	97013-06045	BOLT	4	4	4	4	
22	92903-06600	WASHER, PLATE	4	4	4	4	
23	66E-13473-00	O-RING	2	2	2	2	



F0N3300-0040

FIG. 5 CARBURETOR

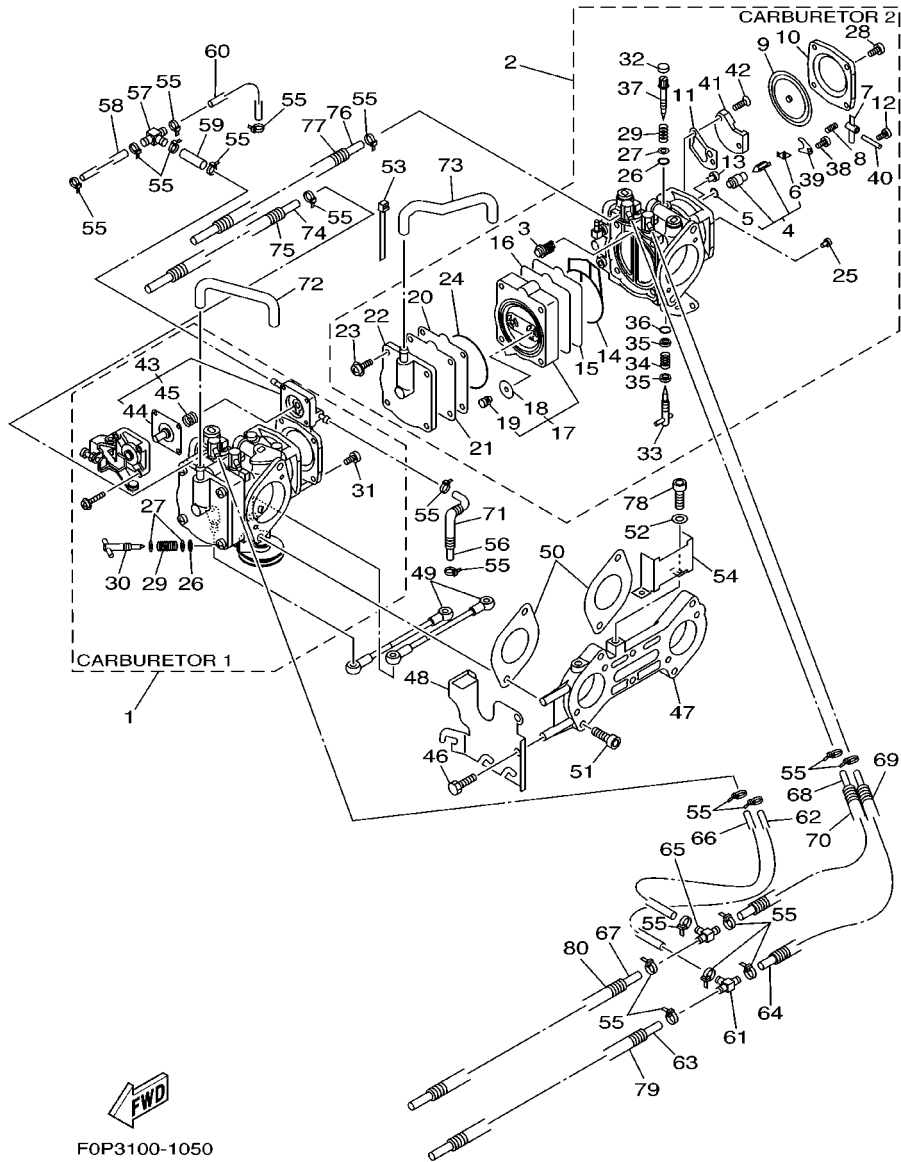

F0P3100-1050

REF. NO.	PART NO.	DESCRIPTION	USA	CAN	GENE	JPN	REMARKS
1	67A-14301-01	CARBURETOR ASSY 1	1	1	1	1	
2	67A-14302-01	CARBURETOR ASSY 2	1	1	1	1	
3	6R7-14569-00	.STRAINER	2	2	2	2	
4	64T-14916-00	.NEEDLE	2	2	2	2	
5	8F2-14147-00	..O-RING	1	1	1	1	
6	7EG-14159-00	..CLIP	1	1	1	1	
7	6K8-14547-01	.ARM, FLOAT	2	2	2	2	
8	6R7-14253-00	.SPRING	2	2	2	2	
9	6R7-14541-00	.DIAPHRAGM, PUMP	2	2	2	2	
10	6R7-14542-00	.BODY, PUMP 1	1	1	1	1	CARBURETOR 2
11	6K8-14536-11	.GASKET	2	2	2	2	
12	6K8-14503-02	.SCREW	2	2	2	2	
13	3G2-14231-30	.JET, MAIN (#150)	1	1	1	1	UR CARBURETOR 1
	3G2-14231-30	.JET, MAIN (#150)	1	1	1	1	UR CARBURETOR 2
14	66E-14563-01	.O-RING	2	2	2	2	
15	66E-24471-00	.DIAPHRAGM	2	2	2	2	
16	66E-24411-00	.DIAPHRAGM	2	2	2	2	
17	66E-24413-01	.BODY 2	2	2	2	2	
18	66E-24362-00	..VALVE, CHECK 1	1	1	1	1	
19	65U-24492-00	..BUSH, FULEL PUMP	1	1	1	1	
20	66E-24421-00	.VALVE, CHECK	2	2	2	2	
21	66E-24431-00	.GASKET, FUEL PUMP 1	2	2	2	2	
22	66E-24452-00	.COVER	2	2	2	2	
23	90157-05M17	.SCREW, PAN HEAD	8	8	8	8	
24	66E-14564-01	.O-RING	2	2	2	2	
25	830-14231-18	.JET, MAIN (#90)	2	2	2	2	
26	812-14147-00	.O-RING	3	3	3	3	

FIG. 5 CARBURETOR

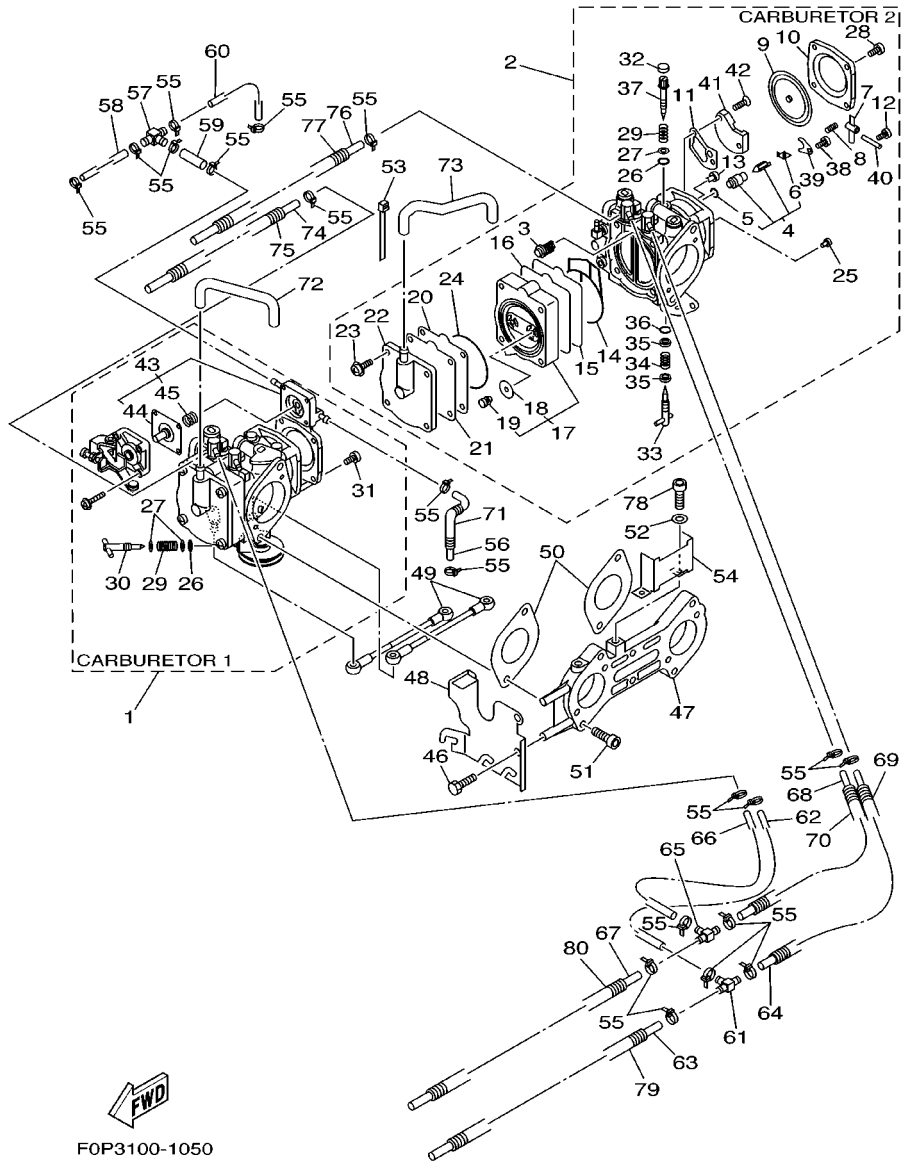

F0P3100-1050

REF. NO.	PART NO.	DESCRIPTION	USA	CAN	GENE	JPN	REMARKS
27	812-14235-00	.WASHER, NEEDLE	4	4	4	4	
28	97880-05010	.SCREW, PAN HEAD	4	4	4	4	CARBURETOR 2
29	3KW-14932-00	.SPRING, THROTTLE 2	3	3	3	3	
30	66E-14521-00	.SCREW, ADJUST	1	1	1	1	CARBURETOR 1
31	97890-05014	.SCREW, PAN HEAD	4	4	4	4	CARBURETOR 1
32	6K8-14471-10	.CAP, CARBURETOR	2	2	2	2	
33	66E-14211-00	.SCREW, PILOT ADJUSTING	2	2	2	2	
34	6K8-14589-00	.SPRING	2	2	2	2	
35	822-14235-00	.WASHER, NEEDLE	4	4	4	4	
36	583-14561-00	.O-RING	2	2	2	2	
37	6K8-14946-10	.METERING NEEDLE	2	2	2	2	
38	6M6-14503-00	.SCREW	2	2	2	2	
39	6K8-14527-11	.PLATE	2	2	2	2	
40	439-14186-00	.PIN, FLOAT	2	2	2	2	
41	66E-24412-00	.BODY 1	2	2	2	2	
42	6K8-14523-11	.SCREW, STOP	4	4	4	4	
43	66E-14280-00	.COVER, CARBURETOR	1	1	1	1	CARBURETOR 1
44	66E-14170-00	..DIAPHRAGM ASS'Y	1	1	1	1	CARBURETOR 1
45	66E-14286-00	..SPRING	1	1	1	1	CARBURETOR 1
46	90101-06M25	BOLT	3	3	3	3	
47	66E-14243-00	PLATE	1	1	1	1	
48	66E-14291-00	BRACKET 1	1	1	1	1	
49	66E-41217-00	ROD, ACCEL. LEVER	2	2	2	2	
50	66E-14398-00	GASKET	2	2	2	2	
51	66E-14162-01	BOLT, HOLDING	4	4	4	4	
52	90204-06M01	.WASHER, SPRING	2	2	2	2	
53	4KM-14137-00	CLIP	1	1	1	1	

FIG. 5 CARBURETOR

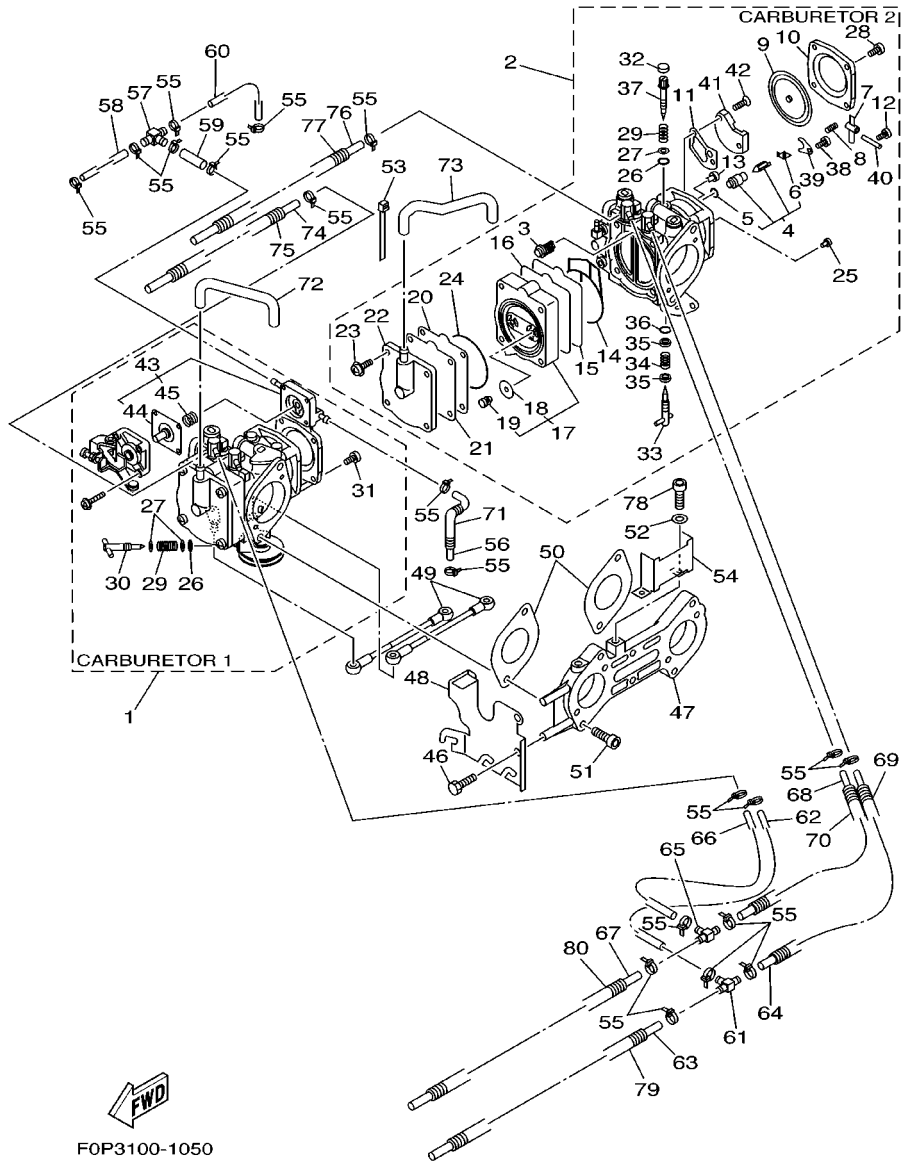

F0P3100-1050

REF. NO.	PART NO.	DESCRIPTION	USA	CAN	GENE	JPN	REMARKS
54	66E-14146-00	PLATE	1	1	1	1	
55	35H-14139-00	CLIP, PIPE	20	20	20	20	
56	3XP-14294-00	HOSE	1	1	1	1	
57	4N0-14251-00	NIPPLE	1	1	1	1	
58	90445-07M78	HOSE	1	1	1	1	
59	90445-07M42	HOSE	1	1	1	1	
60	90445-07M79	HOSE	1	1	1	1	
61	66E-14251-00	NIPPLE	1	1	1	1	
62	90445-10MH0	HOSE	1	1	1	1	
63	67A-14294-00	HOSE	1	1	1	1	
64	90445-10MH2	HOSE	1	1	1	1	
65	66E-14251-00	NIPPLE	1	1	1	1	
66	90445-10MH3	HOSE	1	1	1	1	
67	67A-14298-00	PIPE	1	1	1	1	
68	90445-10MH5	HOSE	1	1	1	1	
69	90446-14M98	HOSE	1	1	1	1	
70	90446-14M99	HOSE	1	1	1	1	
71	90446-10MA2	HOSE	1	1	1	1	
72	66E-24314-00	PIPE 4	1	1	1	1	
73	66E-24315-00	PIPE 5	1	1	1	1	
74	90446-07M96	HOSE	1	1	1	1	
75	90446-10MA0	HOSE	1	1	1	1	
76	90446-07M97	HOSE	1	1	1	1	
77	90446-10MA1	HOSE	1	1	1	1	
78	66E-14162-00	BOLT, HOLDING	2	2	2	2	
79	90446-17ME5	HOSE	1	1	1	1	
80	90446-17MA7	HOSE	1	1	1	1	

FIG. 6 OIL PUMP

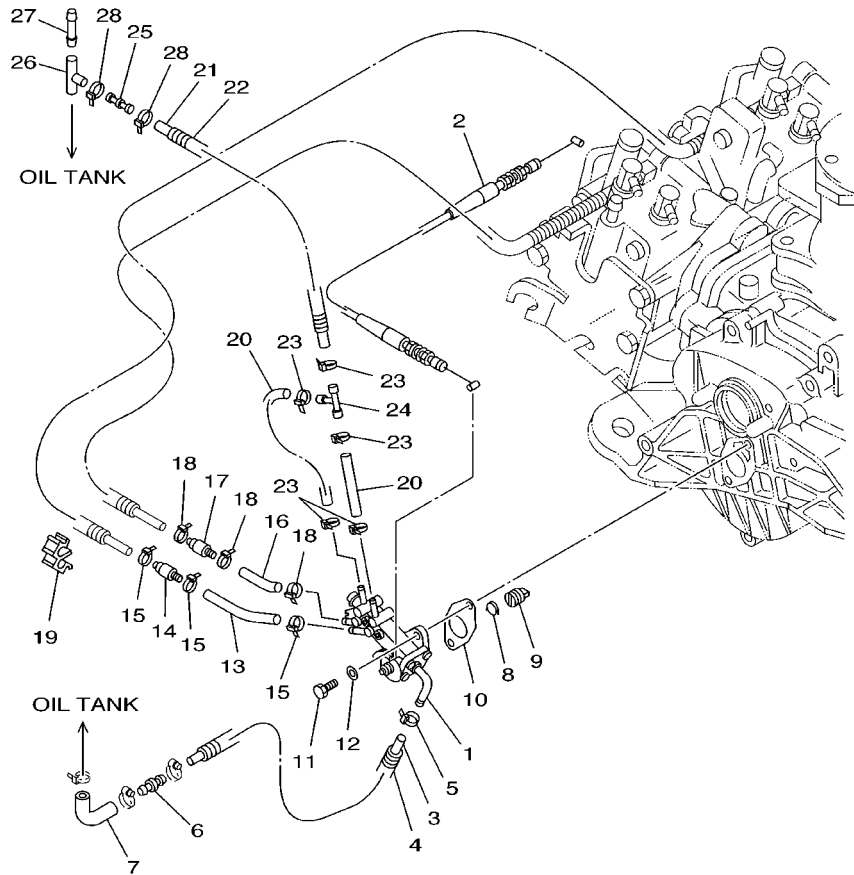



FOP3100-1060

REF. NO.	PART NO.	DESCRIPTION	USA	CAN	GENE	JPN	REMARKS
1	66E-13200-02	OIL INJECTION PUMP ASSY	1	1	1	1	
2	66E-26320-00	PUMP CABLE ASSY	1	1	1	1	
3	90445-11012	HOSE (L600)	1	1	1	1	
4	90447-13002	HOSE, WITH SPRING	1	1	1	1	
5	90465-11M10	CLAMP	1	1	1	1	
6	66V-51142-00	CONNECTION	1	1	1	1	
7	66V-13416-01	PIPE, OIL 1	1	1	1	1	
8	66E-13469-00	SPRING	1	1	1	1	
9	65U-13132-00	JOINT	1	1	1	1	
10	63M-13116-00	GASKET, PUMP CASE	1	1	1	1	
11	97095-06020	BOLT	2	2	2	2	
12	92995-06600	WASHER	2	2	2	2	
13	90446-07M14	HOSE	1	1	1	1	
14	6R3-13183-00	VALVE, CHECK	1	1	1	1	
15	90465-11M10	CLAMP	3	3	3	3	
16	90446-07M14	HOSE	1	1	1	1	
17	6R3-13183-00	VALVE, CHECK	1	1	1	1	
18	90465-11M10	CLAMP	3	3	3	3	
19	90464-07M20	CLAMP	1	1	1	1	
20	90445-07M25	HOSE (L53)	2	2	2	2	
21	90445-07002	HOSE (L720)	1	1	1	1	
22	90447-07002	HOSE, WITH SPRING	1	1	1	1	
23	90465-11M10	CLAMP	5	5	5	5	
24	6E0-24378-00	PIPE, JOINT 4	1	1	1	1	
25	63M-13132-00	JOINT	1	1	1	1	
26	63M-24378-00	PIPE, JOINT 4	1	1	1	1	
27	6G8-24376-00	PIPE, JOINT 1	1	1	1	1	

FIG. 6 OIL PUMP

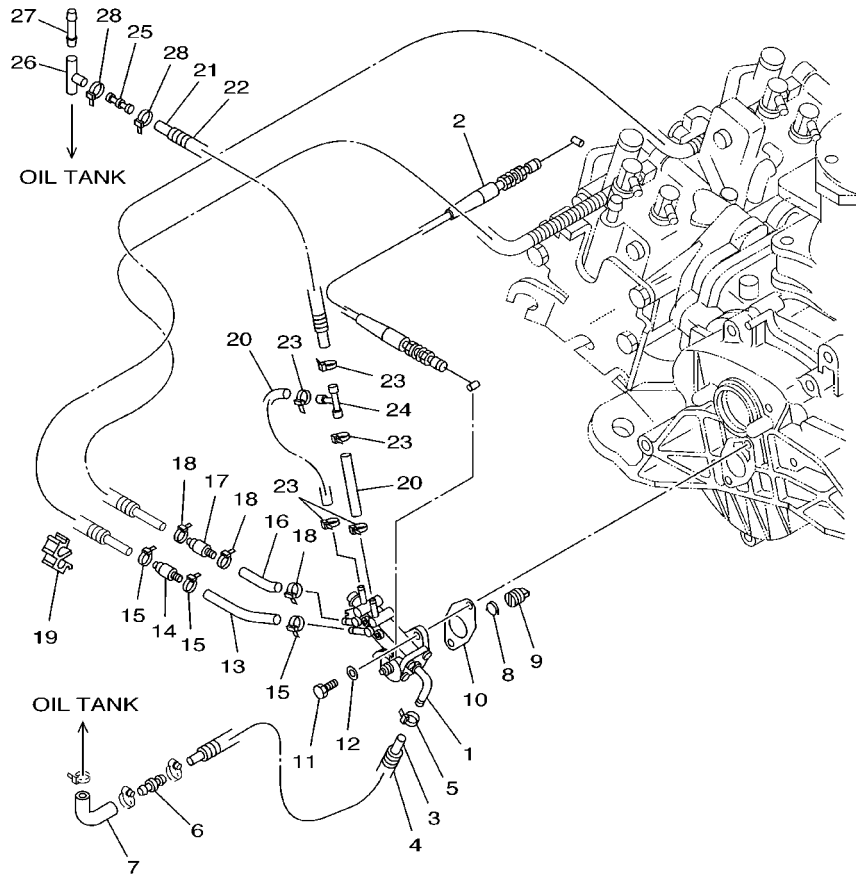
REF. NO.	PART NO.	DESCRIPTION	USA	CAN	GENE	JPN	REMARKS
28	90465-11829	CLAMP	2	2	2	2	YMUS



FOP3100-1060

FIG. 7 EXHAUST 1

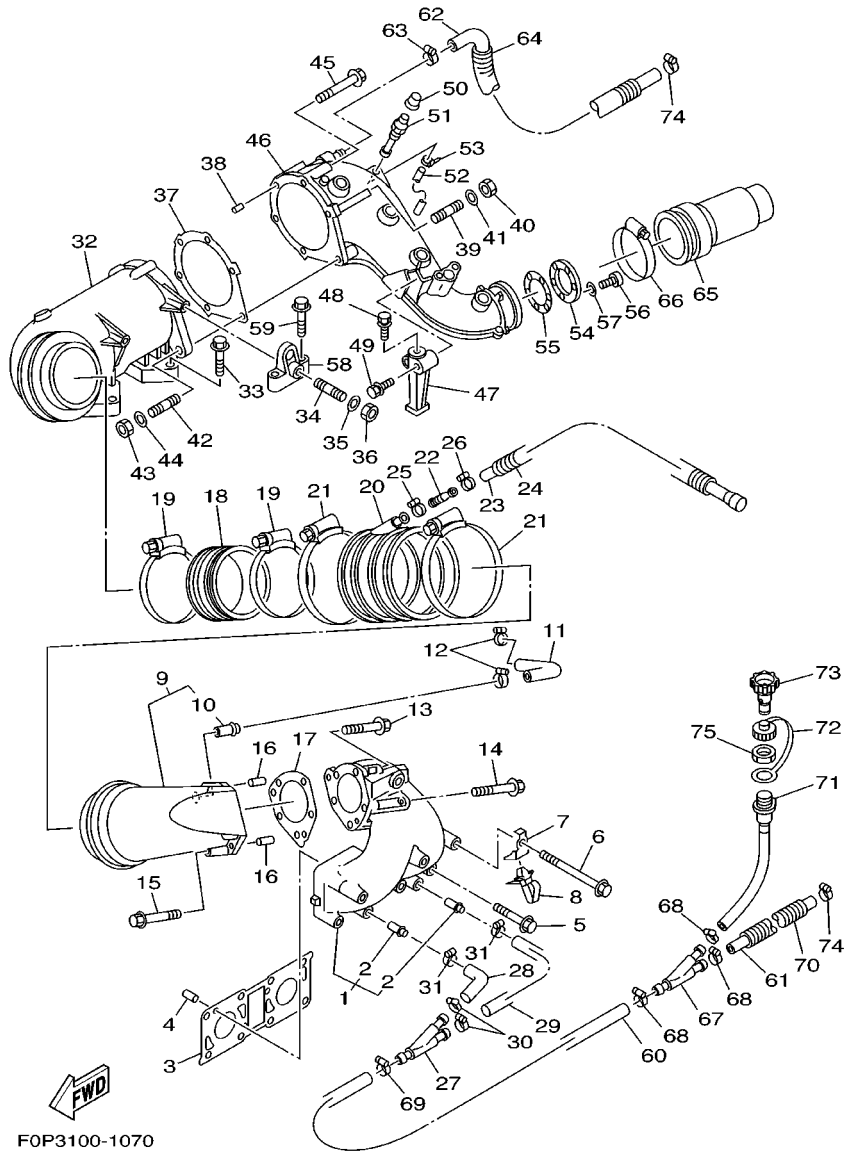

F0P3100-1070

REF. NO.	PART NO.	DESCRIPTION	USA	CAN	GENE	JPN	REMARKS
1	66E-14711-10-8P	MUFFLER 1	1	1	1	1	
2	6K8-51129-00	.NIPPLE	2	2	2	2	
3	66E-14613-00	GASKET, EXHAUST PIPE	1	1	1	1	
4	93606-12019	PIN, DOWEL	2	2	2	2	
5	90105-10M85	BOLT, WASHER BASED	4	4	4	4	
6	90105-10M86	BOLT, WASHER BASED	4	4	4	4	
7	90465-20M78	CLAMP	2	2	2	2	
8	90465-12M56	CLAMP	2	2	2	2	
9	66E-14712-10-8P	RING, JOINT	1	1	1	1	
10	66E-51129-00	.NIPPLE	1	1	1	1	
11	66E-12576-00	HOSE 1	1	1	1	1	
12	90450-22M14	HOSE CLAMP ASSY	2	2	2	2	
13	90105-08M83	BOLT, WASHER BASED	2	2	2	2	
14	90105-08M84	BOLT, WASHER BASED	2	2	2	2	
15	90105-08M66	BOLT, WASHER BASED	1	1	1	1	
16	93606-12019	PIN, DOWEL	2	2	2	2	
17	66E-14749-00	GASKET, MUFFLER DAMPER 2	1	1	1	1	
18	66E-14625-00	JOINT, EXHAUST 2	1	1	1	1	
19	90450-99M02	HOSE CLAMP ASSY	2	2	2	2	
20	66E-14615-00	JOINT, EXHAUST 1	1	1	1	1	
21	90450-99M18	HOSE CLAMP ASSY	2	2	2	2	
22	66E-51142-00	CONNECTION	1	1	1	1	
23	90445-14M33	HOSE (L1150)	1	1	1	1	
24	90446-24M94	HOSE	1	1	1	1	
25	90450-18M09	HOSE CLAMP ASSY	1	1	1	1	
26	90450-14M05	HOSE CLAMP ASSY	1	1	1	1	
27	63M-12581-00	JOINT, HOSE 1	1	1	1	1	

FIG. 7 EXHAUST 1

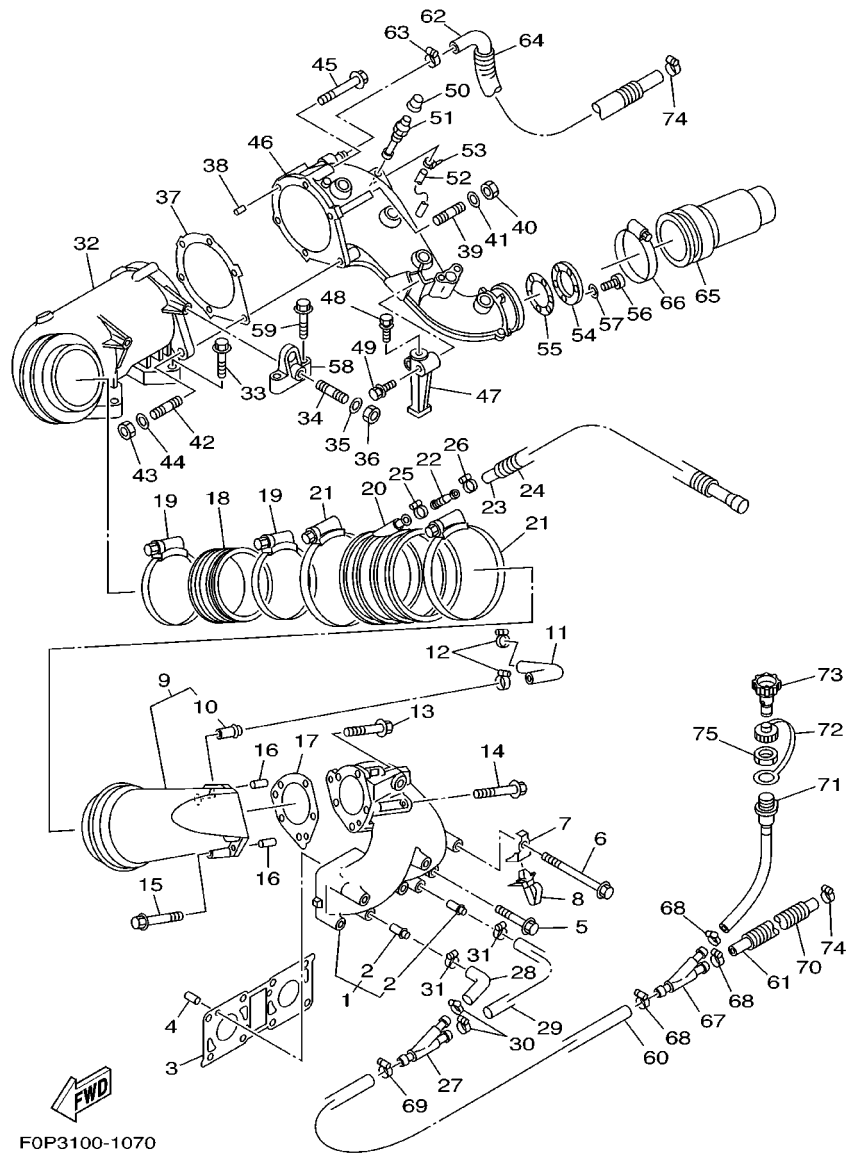

F0P3100-1070

REF. NO.	PART NO.	DESCRIPTION	USA	CAN	GENE	JPN	REMARKS
28	66E-12577-00	HOSE 2	1	1	1	1	
29	66E-12579-00	HOSE 4	1	1	1	1	
30	90450-18M09	HOSE CLAMP ASSY	2	2	2	2	
31	90450-14M05	HOSE CLAMP ASSY	2	2	2	2	
32	66E-14721-10-94	MUFFLER 2	1	1	1	1	
33	90105-10M82	BOLT, WASHER BASED	2	2	2	2	
34	90116-10M66	BOLT, STUD	2	2	2	2	
35	92990-10600	WASHER, PLATE	2	2	2	2	
36	95380-10600	NUT	2	2	2	2	
37	66E-41124-10	GASKET, EXHAUST OUTER COVER	1	1	1	1	
38	93606-12019	PIN, DOWEL	2	2	2	2	
39	90116-08M64	BOLT, STUD	2	2	2	2	
40	95333-08600	NUT	2	2	2	2	
41	92990-08600	WASHER, PLATE	2	2	2	2	
42	90116-10M65	BOLT, STUD	1	1	1	1	
43	95380-10600	NUT	1	1	1	1	
44	92990-10600	WASHER, PLATE	1	1	1	1	
45	90105-08M83	BOLT, WASHER BASED	3	3	3	3	
46	67A-41123-00-94	OUTER COVER, EXHAUST	1	1	1	1	
47	66E-14791-00-94	STAY, MUFFLER	1	1	1	1	
48	90119-10M10	BOLT, WITH WASHER	1	1	1	1	
49	90119-10M00	BOLT, WITH WASHER	1	1	1	1	
50	663-45119-00	CAP, GREASE NIPPLE	1	1	1	1	
51	61L-5169A-00	NIPPLE, GREASE	1	1	1	1	
52	90445-09M21	HOSE (L445)	1	1	1	1	
53	90465-11M10	CLAMP	1	1	1	1	
54	66E-14763-10-94	SPACER	1	1	1	1	

FIG. 7 EXHAUST 1

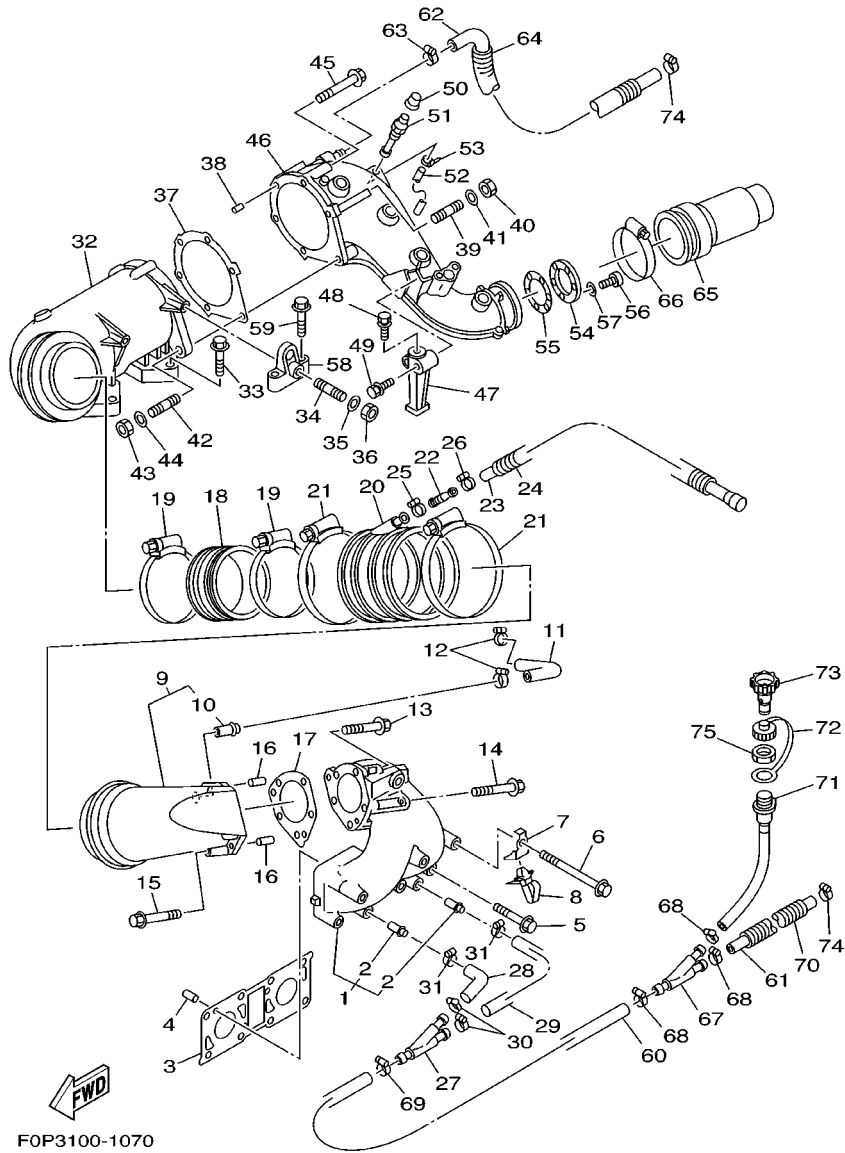

F0P3100-1070

REF. NO.	PART NO.	DESCRIPTION	USA	CAN	GENE	JPN	REMARKS
55	66E-14623-00	GASKET, EXHAUST PIPE	1	1	1	1	
56	97885-06016	SCREW, PAN HEAD	3	3	3	3	
57	92995-06600	WASHER	3	3	3	3	
58	66E-14771-01-94	STAY, MUFFLER 1	2	2	2	2	
59	90119-10M18	BOLT, WITH WASHER	4	4	4	4	
60	90445-18M17	HOSE (L60)	1	1	1	1	
61	90445-18M02	HOSE (L700)	1	1	1	1	
62	66E-12578-00	HOSE 3	1	1	1	1	
63	90450-22M14	HOSE CLAMP ASSY	1	1	1	1	
64	90446-27M95	HOSE	1	1	1	1	
65	67A-14752-00	PIPE, OUTLET	1	1	1	1	
66	90460-90M11	CLAMP, HOSE	1	1	1	1	
67	63M-12581-00	JOINT, HOSE 1	1	1	1	1	
68	90450-18M09	HOSE CLAMP ASSY	3	3	3	3	
69	90450-18M09	HOSE CLAMP ASSY	1	1	1	1	
70	90446-24M52	HOSE	1	1	1	1	
71	64T-12580-00	JOINT ASSY	1	1	1	1	
72	682-84385-01	CAP,1	1	1	1	1	
73	67X-12590-00	CONDUCTION ASSY	1				FOR USA
	67X-12590-10	CONDUCTION ASSY				1	FOR JPN
	67X-12590-20	CONDUCTION ASSY		1	1		FOR CAN,GENE
74	90601-118UF	BAND, HOSE 18	2	2	2	2	YMUS
75	EU0-61652-00	NUT	1	1	1	1	

FIG. 8 FUEL

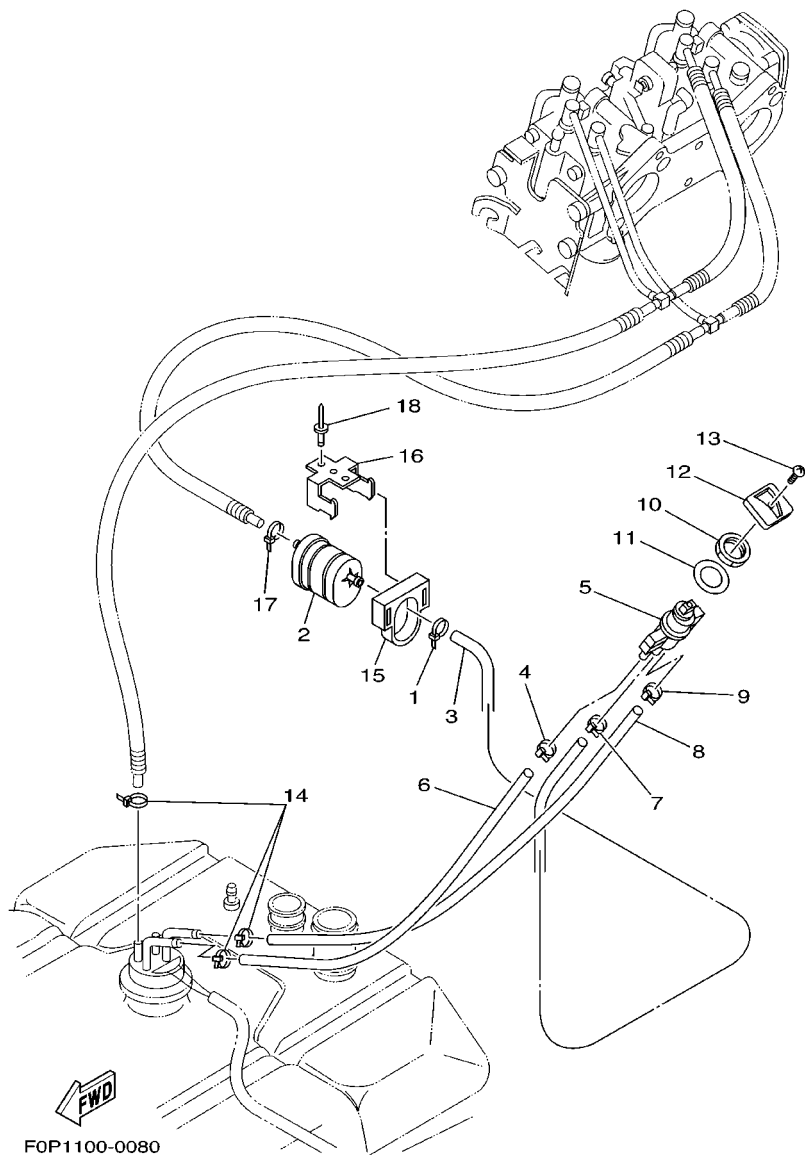

REF. NO.	PART NO.	DESCRIPTION	USA	CAN	GENE	JPN	REMARKS
1	90465-11829	CLAMP	1	1	1	1	YMUS
2	66V-24560-00	FILTER ASSY	1	1	1	1	
3	90445-11M68	HOSE (L450)	1	1	1	1	
4	90465-11M10	CLAMP	2	2	2	2	
5	66V-24500-01	FUEL COCK ASSY 1	1	1	1	1	
6	90445-11M67	HOSE (L450)	1	1	1	1	
7	90465-11M10	CLAMP	1	1	1	1	
8	90445-11M69	HOSE (L450)	1	1	1	1	
9	90465-11829	CLAMP	1	1	1	1	YMUS
10	90170-22187	NUT	1	1	1	1	
11	90202-229U1	WASHER, PLATE	1	1	1	1	YMUS
12	F0D-6777C-00	LEVER, COCK	1	1	1	1	
13	98980-04008	SCREW, BIND	1	1	1	1	
14	90465-11829	CLAMP	3	3	3	3	YMUS
15	EU0-U7817-00	HOLDER, FILTER	1	1	1	1	YMUS
16	FN8-67816-00	BRACKET, FUEL FILTER	1	1	1	1	
17	90465-11829	CLAMP	1	1	1	1	YMUS
18	90267-489U1	RIVET,BLIND	2	2	2	2	YMUS

FIG. 9 JET UNIT 1

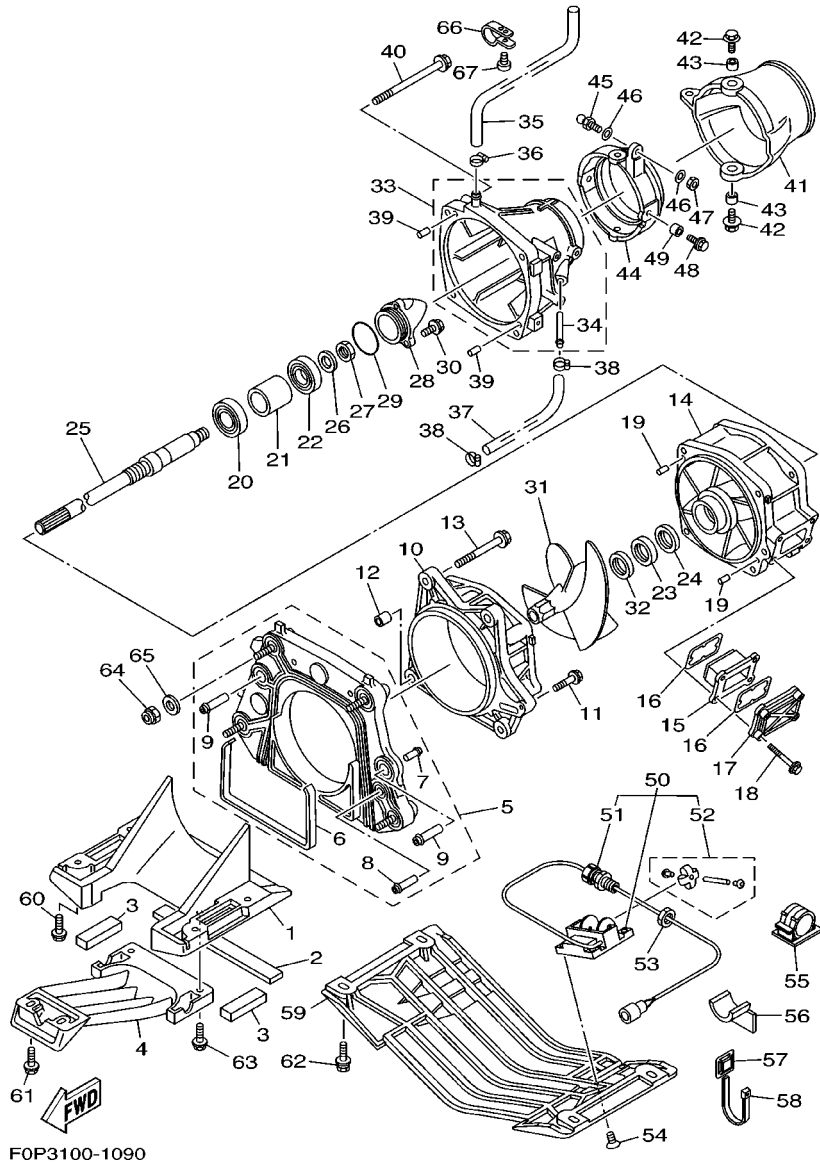

F0P3100-1090

REF. NO.	PART NO.	DESCRIPTION	USA	CAN	GENE	JPN	REMARKS
1	66V-51311-00-94	DUCT, INTAKE	1	1	1	1	
2	66V-51367-00	FELT, PACKING	1	1	1	1	
3	66V-51368-00	FELT, PACKING	1	1	1	1	
4	66V-51333-00-94	SCREEN, INTAKE	1	1	1	1	
5	66V-G5831-00	PLATE, TRANSOM	1	1	1	1	YMUS
6	66V-51367-10	FELT, PACKING	1	1	1	1	
7	65A-R1129-00	NIPPLE	1	1	1	1	YMUS
8	66V-51129-01	NIPPLE	1	1	1	1	
9	66V-51129-10	NIPPLE	2	2	2	2	
10	66V-51312-00-94	HOUSING, IMPELLER	1	1	1	1	
11	90119-06835	BOLT, WITH WASHER	1	1	1	1	YMUS
12	99590-14016	PIN, DOWEL	2	2	2	2	
13	90119-10836	BOLT, WITH WASHER	4	4	4	4	YMUS
14	66V-51315-00-94	DUCT, IMPELLER	1	1	1	1	
15	66V-46882-00	FILTER	1	1	1	1	
16	66V-42414-00	O-RING	2	2	2	2	
17	66V-45214-00-94	COVER, WATER INLET	1	1	1	1	
18	90119-06800	BOLT, WITH WASHER	4	4	4	4	YMUS
19	93606-12019	PIN, DOWEL	2	2	2	2	
20	93306-205U0	BEARING	1	1	1	1	
21	65V-45538-00	SPACER 1	1	1	1	1	
22	93306-304U1	BEARING	1	1	1	1	
23	93101-28M66	OIL SEAL	1	1	1	1	
24	93101-28M65	OIL SEAL	1	1	1	1	
25	66V-45511-01	SHAFT, DRIVE	1	1	1	1	
26	9299R-16600	WASHER	1	1	1	1	YMUS
27	9531P-16700	NUT	1	1	1	1	YMUS

FIG. 9 JET UNIT 1

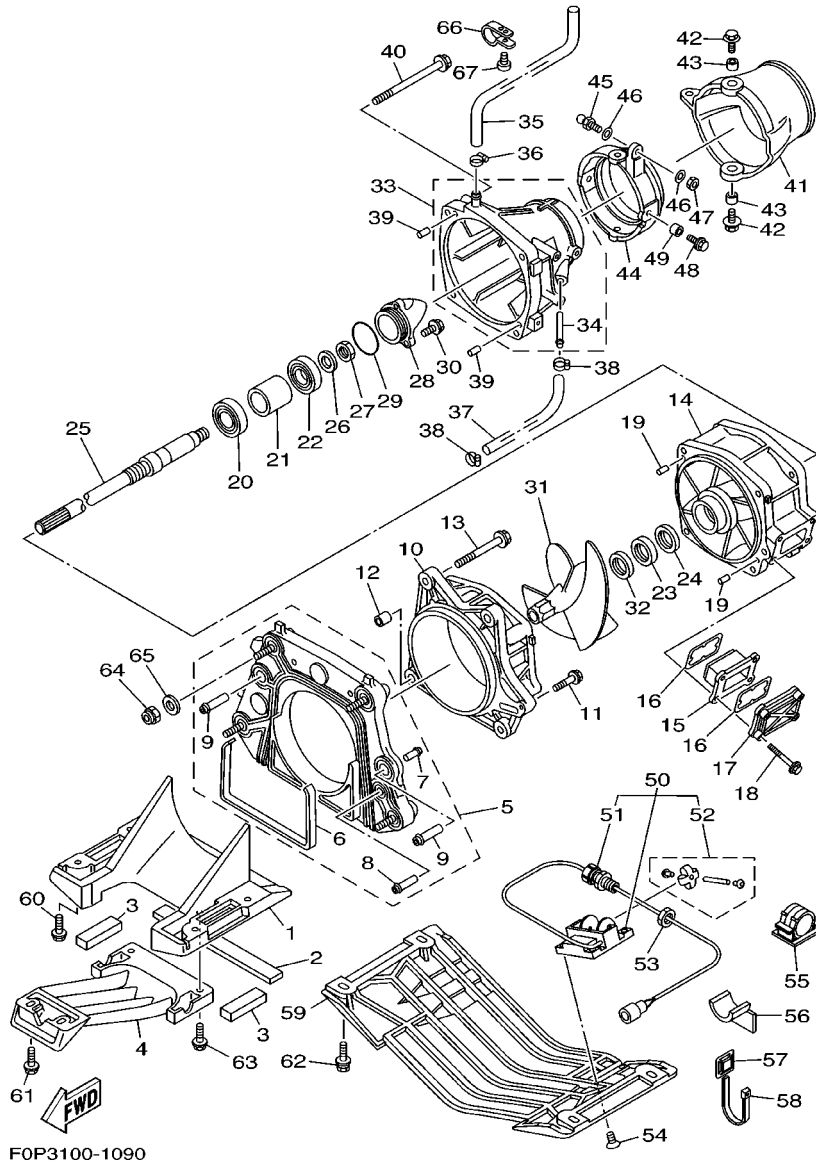

F0P3100-1090

REF. NO.	PART NO.	DESCRIPTION	USA	CAN	GENE	JPN	REMARKS
28	65A-R1326-00	CAP	1	1	1	1	YMUS
29	93210-46M16	O-RING	1	1	1	1	
30	90119-069UB	BOLT, WITH WASHER	3	3	3	3	YMUS
31	67A-R1321-00	IMPELLER	1	1	1	1	YMUS
32	66V-R1348-10	SPACER	1	1	1	1	YMUS
<hr/>							
33	66V-51318-00-94	NOZZLE	1	1	1	1	
34	63M-51334-00	.NIPPLE,HOSE	1	1	1	1	
35	90445-16M09	HOSE (L310)	1	1	1	1	
36	90601-118UF	BAND, HOSE 18	1	1	1	1	YMUS
37	90445-14898	HOSE (L270)	1	1	1	1	YMUS
<hr/>							
38	90465-11829	CLAMP	2	2	2	2	YMUS
39	93606-12019	PIN, DOWEL	2	2	2	2	
40	90119-10837	BOLT, WITH WASHER	4	4	4	4	YMUS
41	66V-R1313-01	NOZZLE,DEFLECTOR	1	1	1	1	YMUS
42	90119-089UE	BOLT, WITH WASHER	2	2	2	2	YMUS
<hr/>							
43	90387-08M06	COLLAR	2	2	2	2	
44	66G-51190-00-94	RING,TRIM	1	1	1	1	
45	GH3-U146E-00	STUD, JOINT BALL	1	1	1	1	YMUS
46	90201-068M4	WASHER, PLATE	2	2	2	2	YMUS
47	9538R-06700	NUT	1	1	1	1	YMUS
<hr/>							
48	90119-089UE	BOLT, WITH WASHER	2	2	2	2	YMUS
49	90387-08M06	COLLAR	2	2	2	2	
50	GJ1-U8K31-02	SENSOR SPEED	1	1	1	1	YMUS
51	EU0-67267-20	.CONNECTOR, CABLE	1	1	1	1	
52	GJ1-U835D-00	.SERVIS KIT (SPEED SENSOR)	1	1	1	1	YMUS
<hr/>							
53	EU0-62241-30	NUT, DRAIN 1	1	1	1	1	
54	9878R-05512	SCREW, FLAT HEAD	4	4	4	4	YMUS

FIG. 9 JET UNIT 1

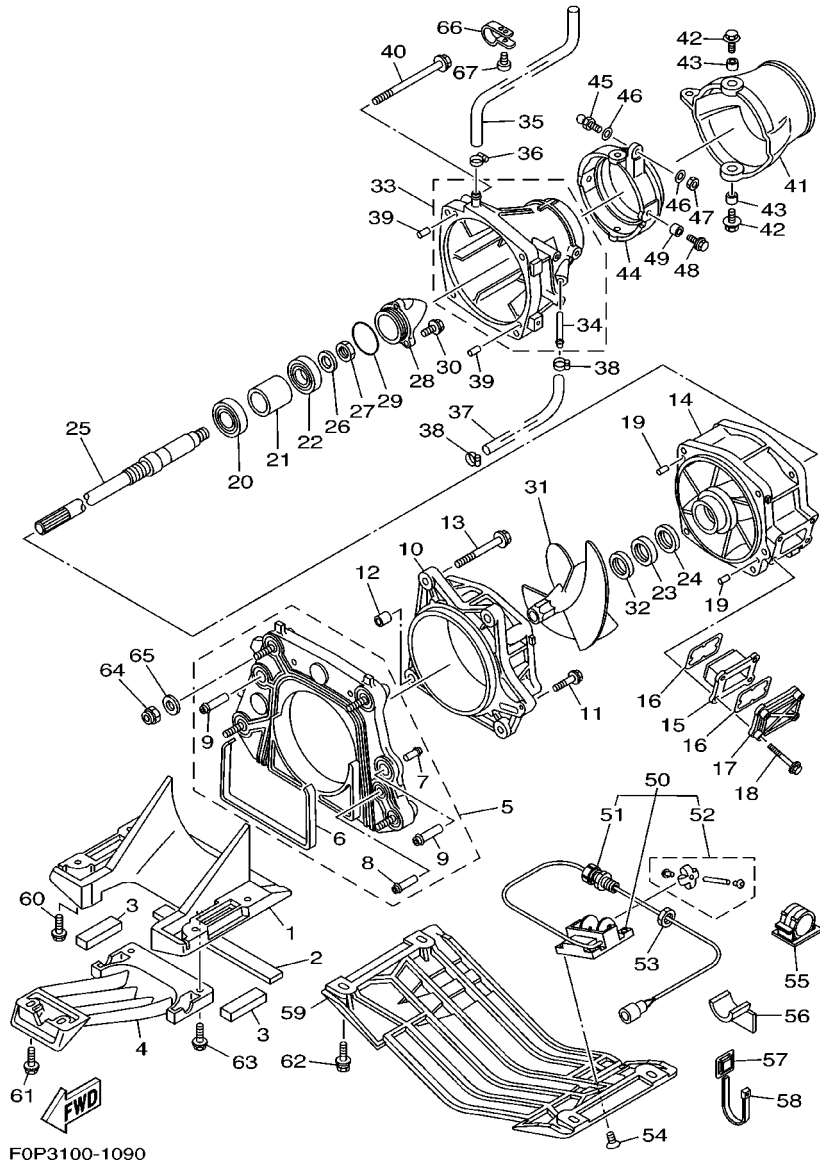

REF. NO.	PART NO.	DESCRIPTION	USA	CAN	GENE	JPN	REMARKS
55	90600-925U9	CLAMP	2	2	2	2	YMUS
56	GJ1-U7578-11	PACKING, HOSE 2	1	1	1	1	YMUS
57	90600-900U6	BASE, CLAMP	5	5	5	5	YMUS
58	90464-40825	CLAMP	5	5	5	5	YMUS
59	F0D-U273B-00	PLATE 2	1	1	1	1	YMUS
60	90119-089U6	BOLT, WITH WASHER	4	4	4	4	YMUS
61	90119-069UK	BOLT, WITH WASHER	2	2	2	2	YMUS
62	90119-089U6	BOLT, WITH WASHER	4	4	4	4	YMUS
63	90119-069UB	BOLT, WITH WASHER	2	2	2	2	YMUS
64	9572R-10300	NUT, FLANGE	4	4	4	4	YMUS
65	90201-10801	WASHER, PLATE	4	4	4	4	YMUS
66	90600-921U1	CLIP, NYLON 21	1	1	1	1	YMUS
67	97780-50514	SCREW, TAPPING	1	1	1	1	

FIG. 11 JET UNIT 3

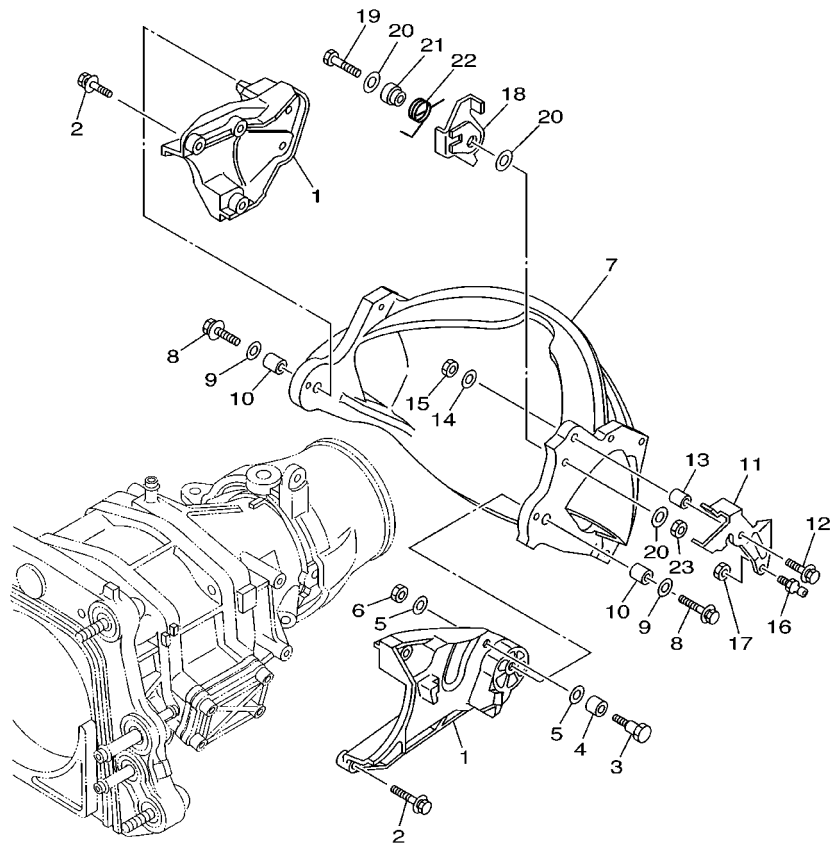

REF. NO.	PART NO.	DESCRIPTION	USA	CAN	GENE	JPN	REMARKS
1	66V-51341-00-94	BRACKET 1	2	2	2	2	
2	90119-069UD	BOLT, WITH WASHER	6	6	6	6	YMUS
3	90109-08879	BOLT	1	1	1	1	YMUS
4	90387-10M09	COLLAR	1	1	1	1	
5	9299R-08600	WASHER	2	2	2	2	YMUS
6	9538R-08600	NUT	1	1	1	1	YMUS
7	66V-51314-00	GATE, REVERSE	1	1	1	1	
8	90119-089UF	BOLT, WITH WASHER	2	2	2	2	YMUS
9	90201-088T2	WASHER, PLATE	2	2	2	2	YMUS
10	90387-08M30	COLLAR	2	2	2	2	
11	66V-44121-00	LEVER, SHIFT ROD	1	1	1	1	
12	90119-069UB	BOLT, WITH WASHER	1	1	1	1	YMUS
13	90387-06M74	COLLAR	1	1	1	1	
14	90201-068T1	WASHER, PLATE	1	1	1	1	YMUS
15	9538R-06600	NUT	1	1	1	1	YMUS
16	66V-U146E-00	STUD, JOINT BALL	1	1	1	1	YMUS
17	9538R-06600	NUT	1	1	1	1	YMUS
18	66V-44125-00	LEVER, SHIFT ROD	1	1	1	1	
19	90101-06806	BOLT	1	1	1	1	YMUS
20	90201-068T1	WASHER, PLATE	3	3	3	3	YMUS
21	90387-06M84	COLLAR	1	1	1	1	
22	90508-14M43	SPRING, TORSION	1	1	1	1	
23	9538R-06600	NUT	1	1	1	1	YMUS



F0D1110-9120

FIG. 12 GENERATOR

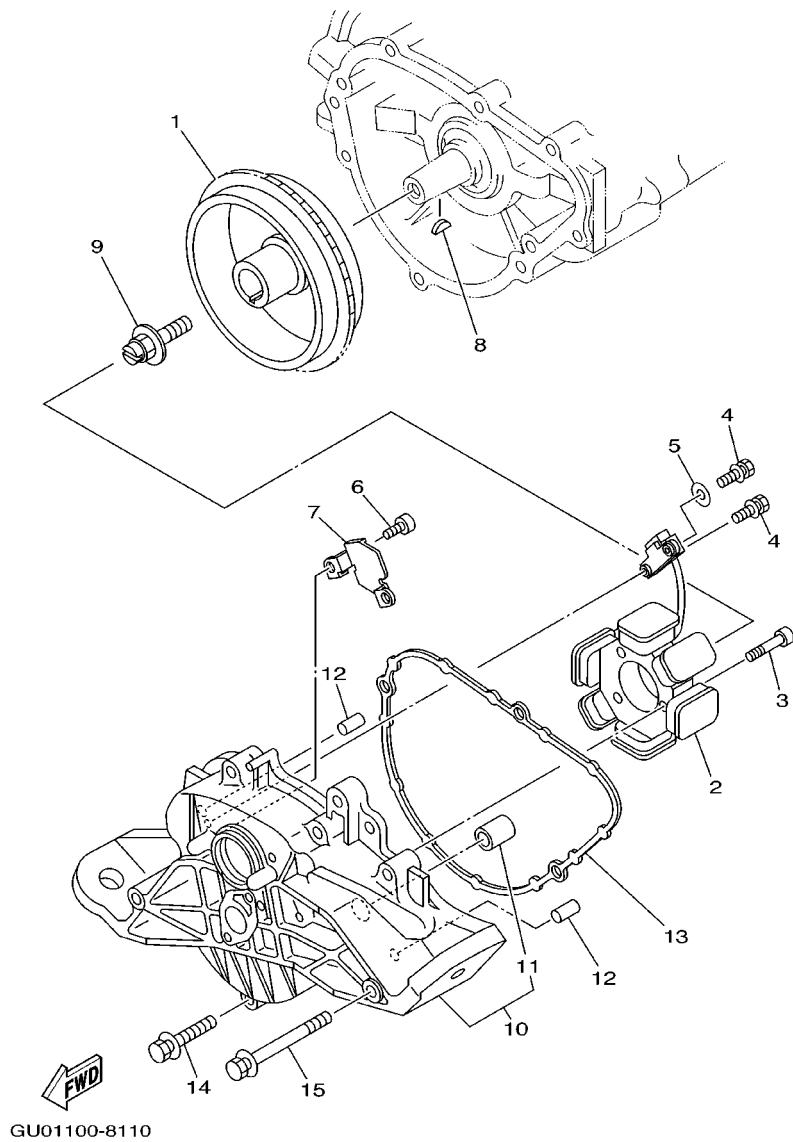

REF. NO.	PART NO.	DESCRIPTION	USA	CAN	GENE	JPN	REMARKS
1	66E-85550-00	ROTOR ASSY	1	1	1	1	
2	66E-85510-00	STATOR ASSY	1	1	1	1	
3	91318-06030	BOLT	3	3	3	3	
4	97513-05514	BOLT, WITH WASHER	2	2	2	2	
5	90201-05M09	WASHER, PLATE	1	1	1	1	
6	91318-06014	BOLT	2	2	2	2	
7	66E-81328-00	CLAMP	1	1	1	1	
8	90280-05013	KEY, WOODRUFF	1	1	1	1	
9	90109-10M72	BOLT	1	1	1	1	
10	66E-81337-11-8P	COVER, FLYWHEEL	1	1	1	1	
11	90380-12M29	.BUSH, SOLID	1	1	1	1	
12	93608-16M16	PIN, DOWEL	2	2	2	2	
13	66E-81168-10	O-RING	1	1	1	1	
14	90119-08M18	BOLT, WITH WASHER	6	6	6	6	
15	90119-08M55	BOLT, WITH WASHER	2	2	2	2	

FIG. 13 STARTING MOTOR

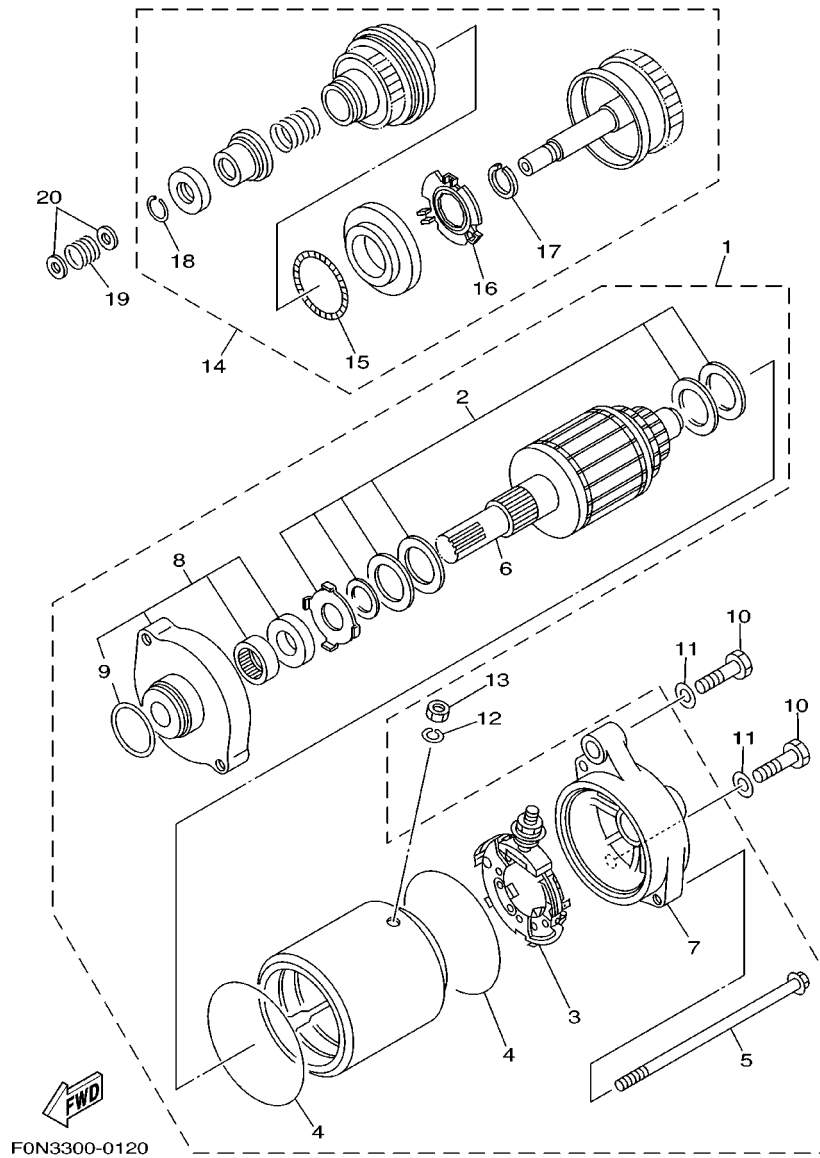

REF. NO.	PART NO.	DESCRIPTION	USA	CAN	GENE	JPN	REMARKS
1	63M-81800-00	STARTING MOTOR ASSY	1	1	1	1	
2	3AJ-81809-00	.WASHER KIT	1	1	1	1	
3	6M6-81840-10	.BRUSH HOLDER ASSY	1	1	1	1	
4	11H-81844-00	.GASKET	2	2	2	2	
5	6M6-81826-00	.BOLT	2	2	2	2	
6	6M6-81850-00	.ARMATURE ASSY	1	1	1	1	
7	63M-81830-00	.REAR BRACKET ASSY	1	1	1	1	
8	6M6-81830-00	.FRONT BRACKET ASSY	1	1	1	1	
9	1FK-81847-00	..O-RING	1	1	1	1	
10	97013-08025	BOLT	2	2	2	2	
11	92903-08600	WASHER, PLATE	2	2	2	2	
12	92990-06100	WASHER, SPRING	1	1	1	1	
13	95380-06700	NUT	1	1	1	1	
14	6M6-8183E-00	IDLE GEAR COMP	1	1	1	1	
15	6M6-81866-00	.WEIGHT SPRING	1	1	1	1	
16	6M6-81865-00	.WEIGHT HOLDER	1	1	1	1	
17	93440-25M08	.CIRCLIP	1	1	1	1	
18	93450-18M06	.CIRCLIP	1	1	1	1	
19	90501-14M73	SPRING, COMPRESSION	1	1	1	1	
20	92903-06600	WASHER, PLATE	2	2	2	2	

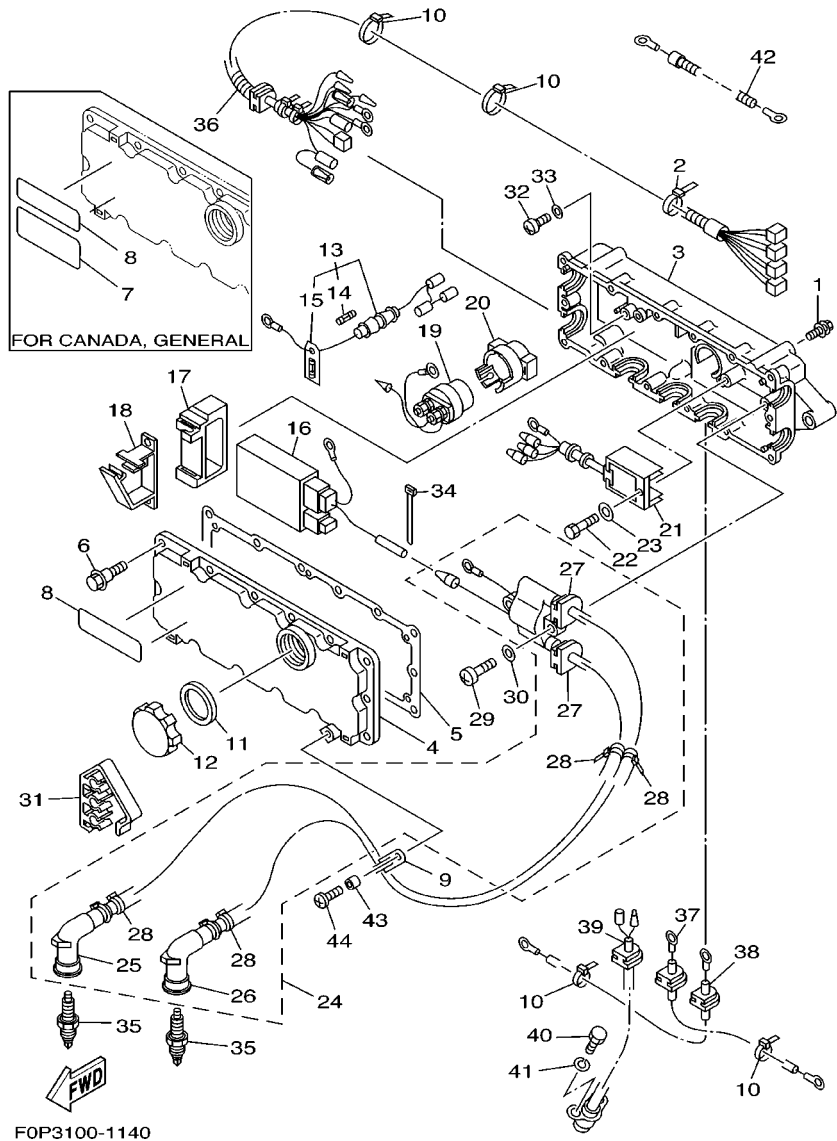

FIG. 14 ELECTRICAL 1

REF. NO.	PART NO.	DESCRIPTION	USA	CAN	GENE	JPN	REMARKS
1	90119-089UR	BOLT, WITH WASHER	4	4	4	4	YMUS
2	90465-12M56	CLAMP	1	1	1	1	
3	66E-8552A-00-94	HOUSING	1	1	1	1	
4	66E-8552E-00	COVER, CASE	1	1	1	1	
5	66E-81921-00	GASKET, TERMINAL	1	1	1	1	
6	90109-05MA0	BOLT	14	14	14	14	
7	6R7-83623-50	MARK 3		1	1		FOR CAN,GENE
8	63N-83623-00	MARK 3				1	FOR JPN
9	6R7-83623-40	MARK 3	1	1	1		FOR USA,CAN,GENE
10	90465-12M53	CLAMP	1	1	1	1	
11	90465-13M36	CLAMP	4	4	4	4	
12	6M6-81844-00	GASKET	1	1	1	1	
13	6M6-8132W-00	CAP	1	1	1	1	
14	66E-82150-00	FUSE HOLDER ASSY	1	1	1	1	
15	6G1-82151-00	.FUSE	1	1	1	1	
16	6K8-82159-00	.FUSE SPEAR	1	1	1	1	
17	66E-85540-00	C.D.I. UNIT ASSY	1	1	1	1	
18	64X-85546-00	BAND	1	1	1	1	
19	90464-06M29	CLAMP	1	1	1	1	
20	6G1-81941-10	STARTER RELAY ASSY	1	1	1	1	
21	6M6-81952-01	HOLDER, RELAY	1	1	1	1	
22	63M-81960-00	RECTIFIER & REGULATOR ASSY	1	1	1	1	
23	97095-06012	BOLT	1	1	1	1	
24	92995-06600	WASHER	1	1	1	1	
25	64X-85570-01	IGNITION COIL ASSY	1	1	1	1	
26	62E-82371-11	.CAP, PLUG	1	1	1	1	
27	62E-82371-11	.CAP, PLUG	1	1	1	1	

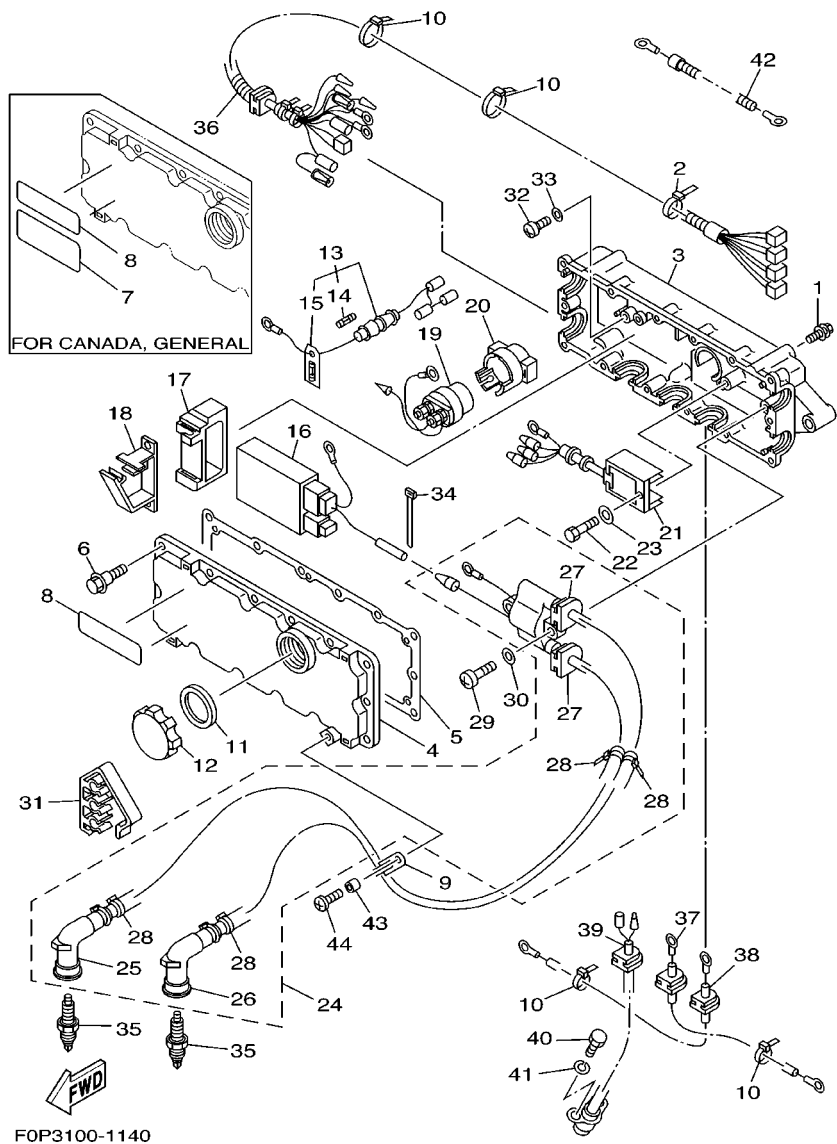
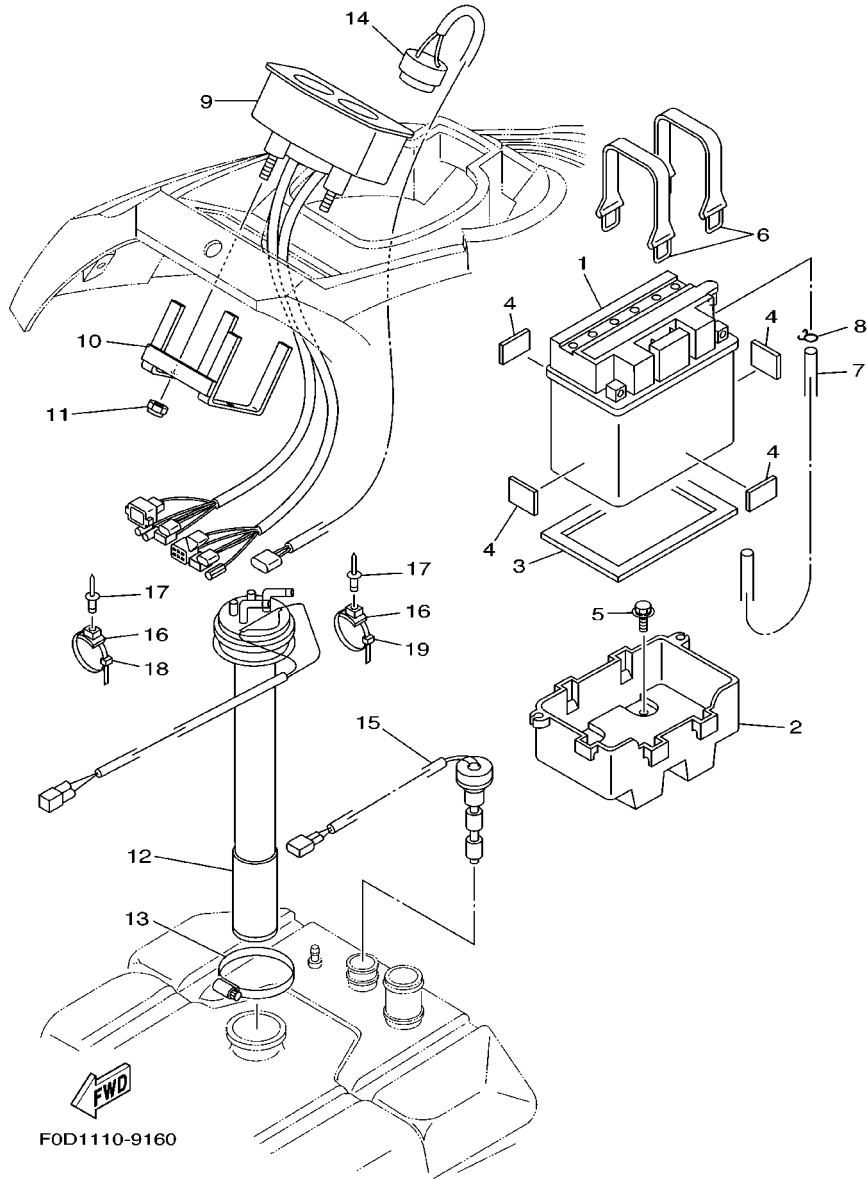

FIG. 14 ELECTRICAL 1

REF. NO.	PART NO.	DESCRIPTION	USA	CAN	GENE	JPN	REMARKS
27	90480-06M43	.GROMMET	2	2	2	2	
28	90465-11M10	.CLAMP	4	4	4	4	
29	97880-06030	SCREW, PAN HEAD	2	2	2	2	
30	92990-06600	WASHER, PLATE	2	2	2	2	
31	65U-81317-10	CLAMP, CORD	1	1	1	1	
32	97880-06016	SCREW, PAN HEAD	2	2	2	2	
33	92990-06600	WASHER, PLATE	2	2	2	2	
34	90465-11M10	CLAMP	1	1	1	1	
35	94702-00204	PLUG, SPARK (NGK BR8ES)	2	2	2		FOR USA,CAN,GENE
	94709-00204	PULG, SPARK (NGK BR8ES)				2	FOR JPN
36	67A-82553-00	EXTENSION, WIRE LEAD	1	1	1	1	
37	6M6-82117-21	WIRE, LEAD	1	1	1	1	
38	66E-82117-10	WIRE, LEAD	1	1	1	1	
39	67U-82560-00	THERMO SWITCH ASSY	1	1	1	1	
40	97095-06016	BOLT	2	2	2	2	
41	92995-06100	WASHER, SPRING	2	2	2	2	
42	61L-82117-00	WIRE, LEAD	1	1	1	1	
43	90387-06M05	COLLAR	1	1	1	1	
44	97780-60425	SCREW, TAPPING	1	1	1	1	

FIG. 15 ELECTRICAL 2



REF. NO.	PART NO.	DESCRIPTION	USA	CAN	GENE	JPN	REMARKS
1	EU0-82110-09	BATTERY ASSY	1	1	1	1	
2	GP7-U8211-00	CASE, BATTERY	1	1	1	1	YMUS
3	FOX-U8221-00	PAD, BATTERY	1	1	1	1	YMUS
4	EU0-U8221-30	PAD, BATTERY 2	4	4	4	4	YMUS
5	90119-069US	BOLT, WITH WASHER	4	4	4	4	YMUS
6	EU0-U821D-00	BAND, BATTERY 2	2	2	2	2	YMUS
7	F0D-U785G-00	HOSE, AIR VENT	1	1	1	1	YMUS
8	90467-089U1	CLIP	1	1	1	1	YMUS
9	F0P-6820A-01	METER ASSY	1				FOR USA
	F0P-6820A-11	METER ASSY		1	1	1	FOR CAN,GENE,JPN
10	F0D-68238-10	BRACKET, METER	1	1	1	1	
11	9572R-05300	NUT, FLANGE	2	2	2	2	YMUS
12	F0D-U824B-01	SENDER, FUEL	1	1	1	1	YMUS
13	90601-162U5	BAND, HOSE 62	1	1	1	1	YMUS
14	F0D-U8341-00	BUZZER	1	1	1	1	YMUS
15	F0D-U824C-00	SENDER, OIL	1	1	1	1	YMUS
16	90600-917U4	CLAMP COMP.	8	8	8	8	YMUS
17	90267-48802	RIVET, BLIND	7	7	7	7	YMUS
18	90464-32801	CLAMP	3	3	3	3	YMUS
19	90601-20009	BAND	5	5	5	5	

FIG. 16 ENGINE HATCH 1

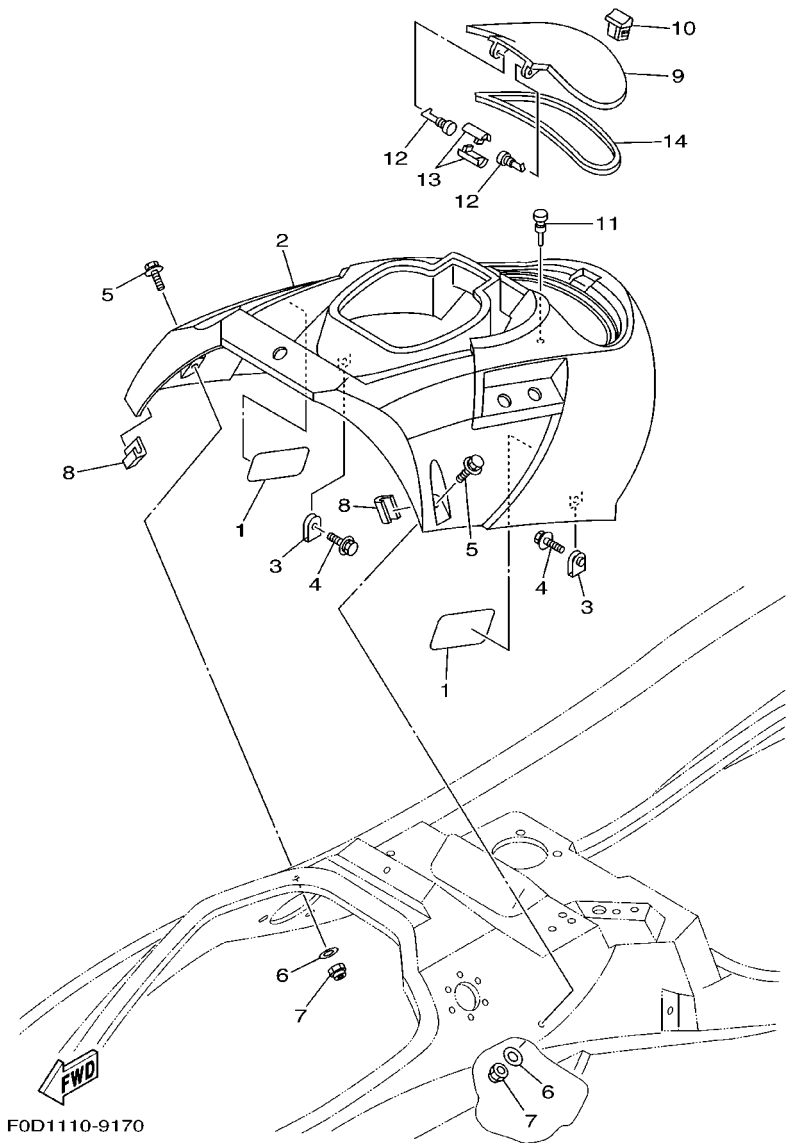

REF. NO.	PART NO.	DESCRIPTION	USA	CAN	GENE	JPN	REMARKS
1	F0D-65116-00	TRIM,HATCH 2	2	2	2	2	
2	F0D-U516N-20-P0	COVER, ENGINE HATCH	1	1	1	1	BSM3, YMUS
3	90183-06902	NUT, SPRING	2	2	2	2	
4	90119-069UH	BOLT, WITH WASHER	2	2	2	2	YMUS
5	90119-06803	BOLT, WITH WASHER	2	2	2	2	YMUS
6	9299R-06200	WASHER	2	2	2	2	YMUS
7	9572R-06300	NUT, FLANGE	2	2	2	2	YMUS
8	GP7-U5114-00	RUBBER, WATER PROOF	2	2	2	2	YMUS
9	F0D-U517H-20-P0	LID HATCH	1	1	1	1	BSM3, YMUS
10	F0D-62875-00	LOCK	1	1	1	1	
11	90605-502U2	PLUG	1	1	1	1	YMUS
12	F0D-6517R-00	PIN, HINGE	2	2	2	2	
13	F0D-6517T-00	JOINT, HINGE	2	2	2	2	
14	F0D-U519D-00	PACKING CASE	1	1	1	1	YMUS

FIG. 17 ENGINE HATCH 2

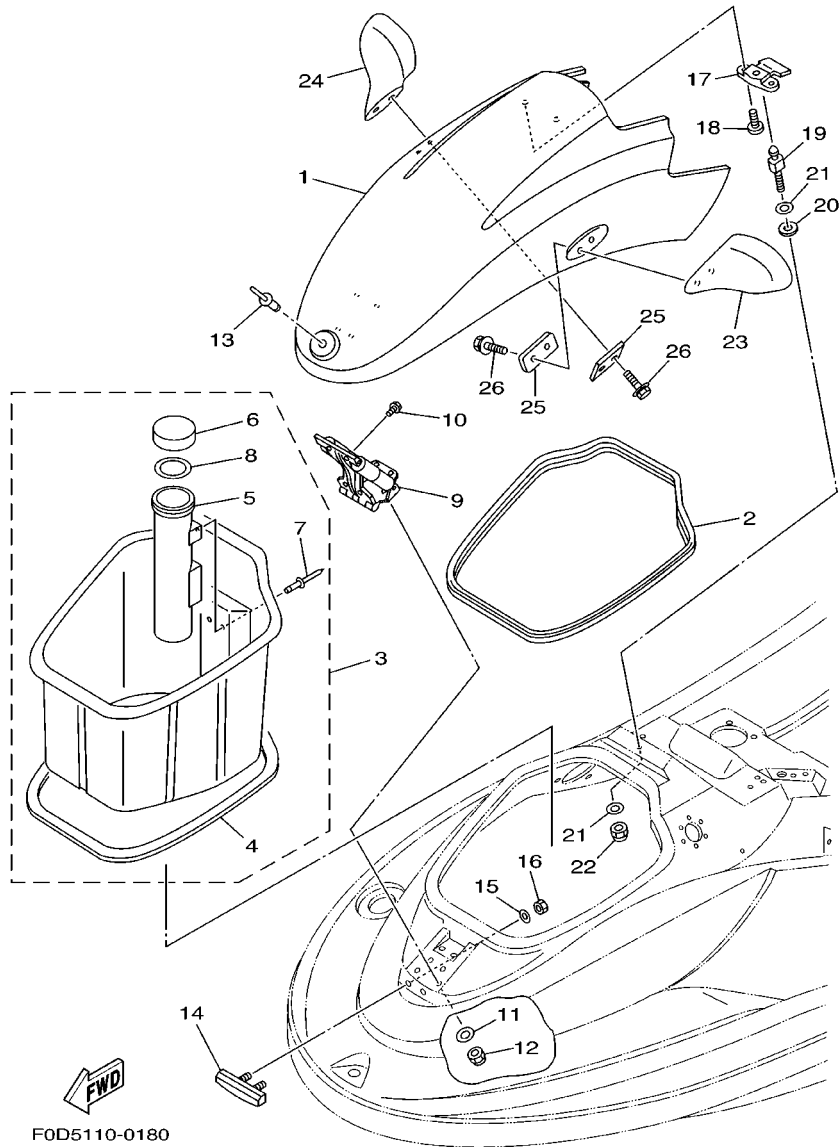

REF. NO.	PART NO.	DESCRIPTION	USA	CAN	GENE	JPN	REMARKS
1	F0D-U517B-00-P2	LID, ENGINE ROOM	1	1	1	1	BSM3, YMUS
2	F0D-U266B-01	PACKING 3	1	1	1	1	YMUS
3	F0D-U475A-00	BOWLOCKER ASSY	1	1	1	1	YMUS
4	GJ3-U266C-31	.PACKING 4	1	1	1	1	YMUS
5	GP7-U5983-00	.BOX, FIRE EXTINGUISHER	1	1	1	1	YMUS
6	EW2-U5912-01	.CAP, CASE	1	1	1	1	YMUS
7	90267-489UP	.RIVET, BLIND	3	3	3	3	YMUS
8	EW2-U5913-01	.PACKING, CASE	1	1	1	1	YMUS
9	F0D-6515A-02	HINGE ASSY.	1	1	1	1	
10	90119-06966	BOLT, WITH WASHER	4	4	4	4	YMUS
11	90201-06802	WASHER, PLATE	4	4	4	4	YMUS
12	9572R-06300	NUT, FLANGE	4	4	4	4	YMUS
13	90267-489U8	RIVET, BLIND	1	1	1	1	YMUS
14	F0D-6518E-01	PRATE, HINGE LID	1	1	1	1	
15	9299R-06200	WASHER	2	2	2	2	YMUS
16	9572R-06300	NUT, FLANGE	2	2	2	2	YMUS
17	F0D-6517C-04	LOCK, LID	1	1	1	1	
18	90149-06906	SCREW	2	2	2	2	
19	F0D-63774-01	PIN	1	1	1	1	
20	F0D-6515E-00	DAMPER 2	1	1	1	1	
21	9299R-08200	WASHER	2	2	2	2	YMUS
22	9572R-08300	NUT, FLANGE	1	1	1	1	YMUS
23	F0D-U596B-00	MIRROR LH	1	1	1	1	YB, YMUS
24	F0D-U596C-00	MIRROR RH	1	1	1	1	YB, YMUS
25	F0D-U5646-00	PLATE	2	2	2	2	YMUS
26	90119-089U8	BOLT, WITH WASHER	4	4	4	4	YMUS

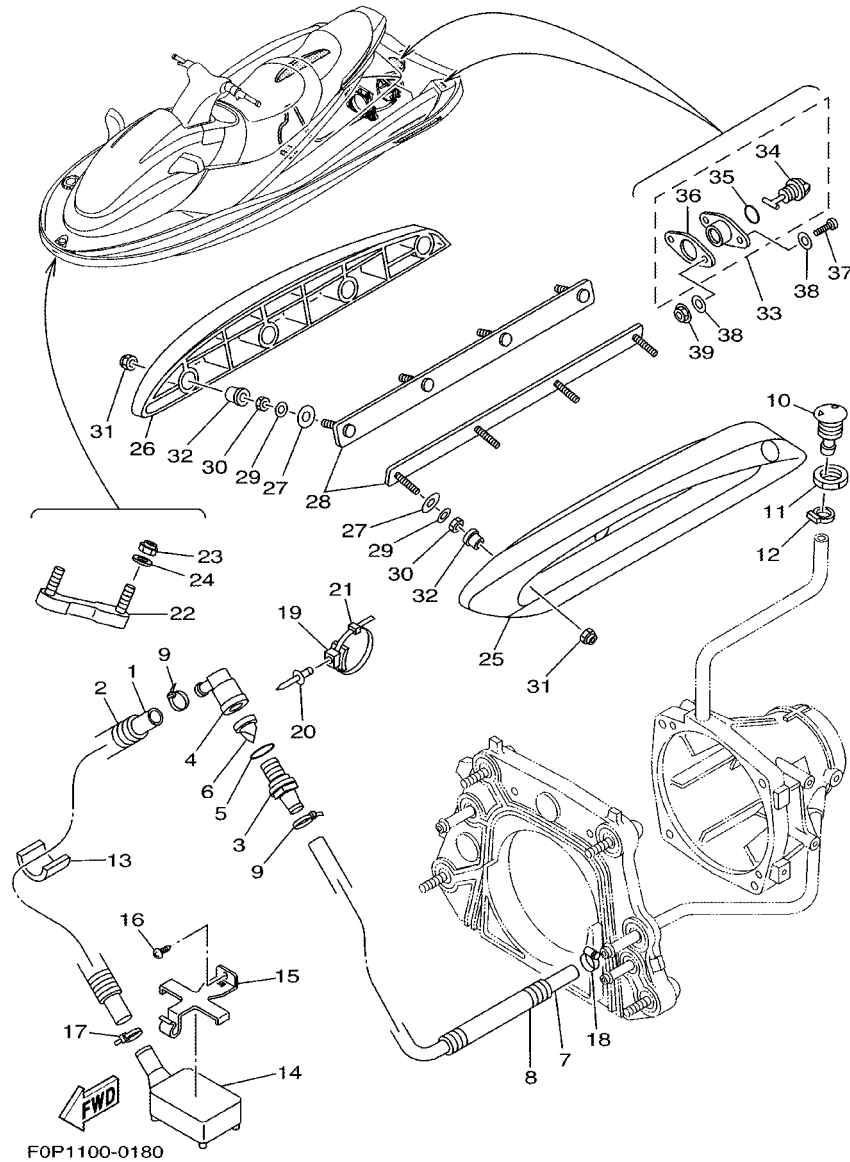
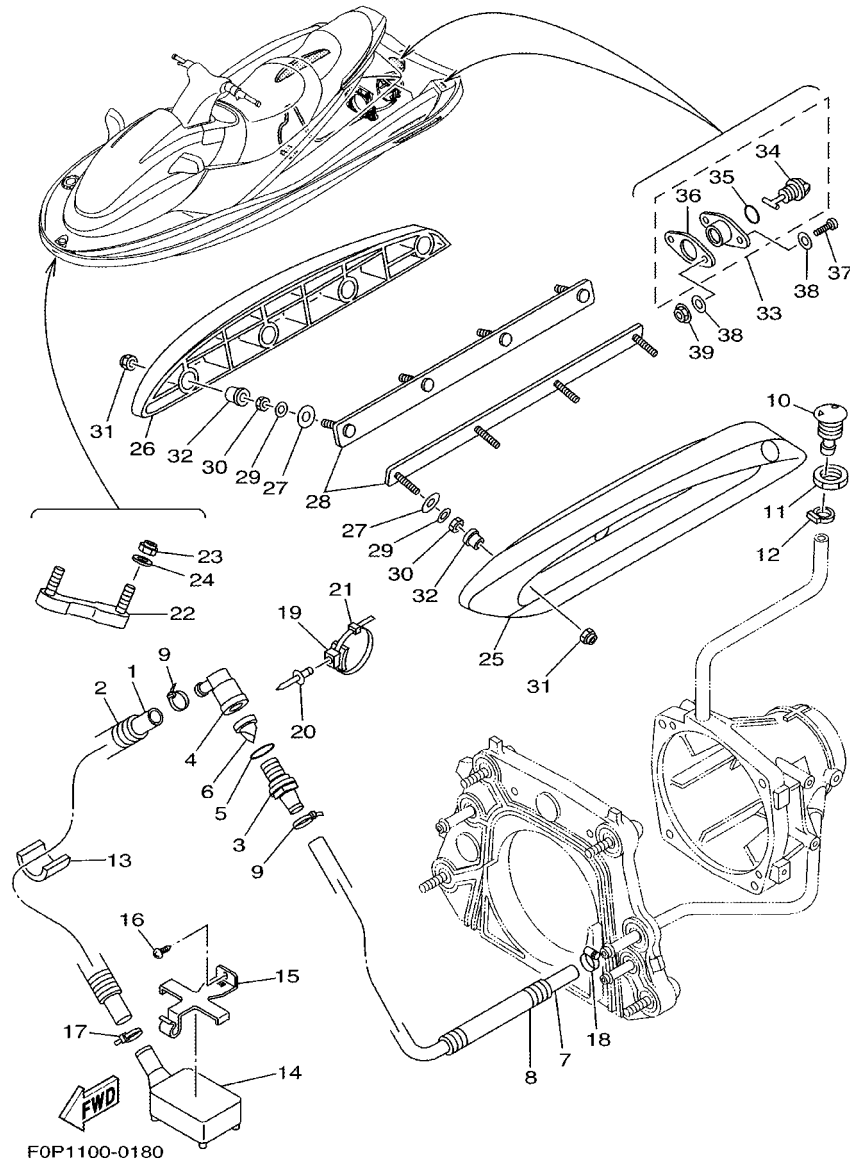

FIG. 18 HULL DECK

REF. NO.	PART NO.	DESCRIPTION	USA	CAN	GENE	JPN	REMARKS
1	90445-198C0	HOSE (L1000)	1	1	1	1	YMUS
2	90446-27M73	HOSE	1	1	1	1	
3	63M-51162-00	JOINT, HOSE	1	1	1	1	
4	63M-51165-00	JOINT HOSE 2	1	1	1	1	
5	93210-22ME5	O-RING	1	1	1	1	
6	63M-5316M-00	VALVE 1	1	1	1	1	
7	90445-198B9	HOSE (L650)	1	1	1	1	YMUS
8	90446-27M55	HOSE	1	1	1	1	
9	90601-200U1	BAND	2	2	2	2	YMUS
10	FN8-6269B-00	SPOUT	1	1	1	1	
11	EU0-61652-00	NUT	1	1	1	1	
12	90601-118UF	BAND, HOSE 18	1	1	1	1	YMUS
13	GJ1-U7578-21	PACKING, HOSE 2	1	1	1	1	YMUS
14	GD0-U761D-00	STRAINER, BILGE	1	1	1	1	YMUS
15	EW2-67618-00	BASE, STRAINER BLIGE	1	1	1	1	
16	9778R-50112	SCREW, TAPPING	1	1	1	1	YMUS
17	90465-11829	CLAMP	1	1	1	1	YMUS
18	90601-118UF	BAND, HOSE 18	1	1	1	1	YMUS
19	90600-917U4	CLAMP COMP.	2	2	2	2	YMUS
20	90267-48802	RIVET, BLIND	2	2	2	2	YMUS
21	90464-32801	CLAMP	2	2	2	2	YMUS
22	F0D-61624-01	BOWEYE 1 (S)	1	1	1	1	
23	9572R-08300	NUT, FLANGE	2	2	2	2	YMUS
24	9299R-08200	WASHER	2	2	2	2	YMUS
25	F0D-U883N-10	STABILIZER LH	1	1	1	1	YB, YMUS
26	F0D-U883P-10	STABILIZER RH	1	1	1	1	YB, YMUS
27	F0D-U883U-00	PACKING, STABILIZER	8	8	8	8	YMUS

FIG. 18 HULL DECK



REF. NO.	PART NO.	DESCRIPTION	USA	CAN	GENE	JPN	REMARKS
28	F0D-6883T-01	BRACKET,STABILIZER	2	2	2	2	
29	9299R-06200	WASHER	8	8	8	8	YMUS
30	9538R-06600	NUT	8	8	8	8	YMUS
31	9572R-06300	NUT, FLANGE	8	8	8	8	YMUS
32	90387-08802	COLLAR	8	8	8	8	YMUS
33	EU0-62280-00	DRAIN PLUG ASSY	2	2	2	2	
34	EU0-62282-00	.PLUG, DRAIN	1	1	1	1	
35	EU0-62283-00	.O-RING	1	1	1	1	
36	EU0-62285-01	.PACKING DRAIN (EU0)	1	1	1	1	
37	9788R-05025	SCREW, PAN HEAD	4	4	4	4	YMUS
38	9299R-05200	WASHER	8	8	8	8	YMUS
39	9572R-05300	NUT, FLANGE	4	4	4	4	YMUS

FIG. 19 GUNWALE. MAT

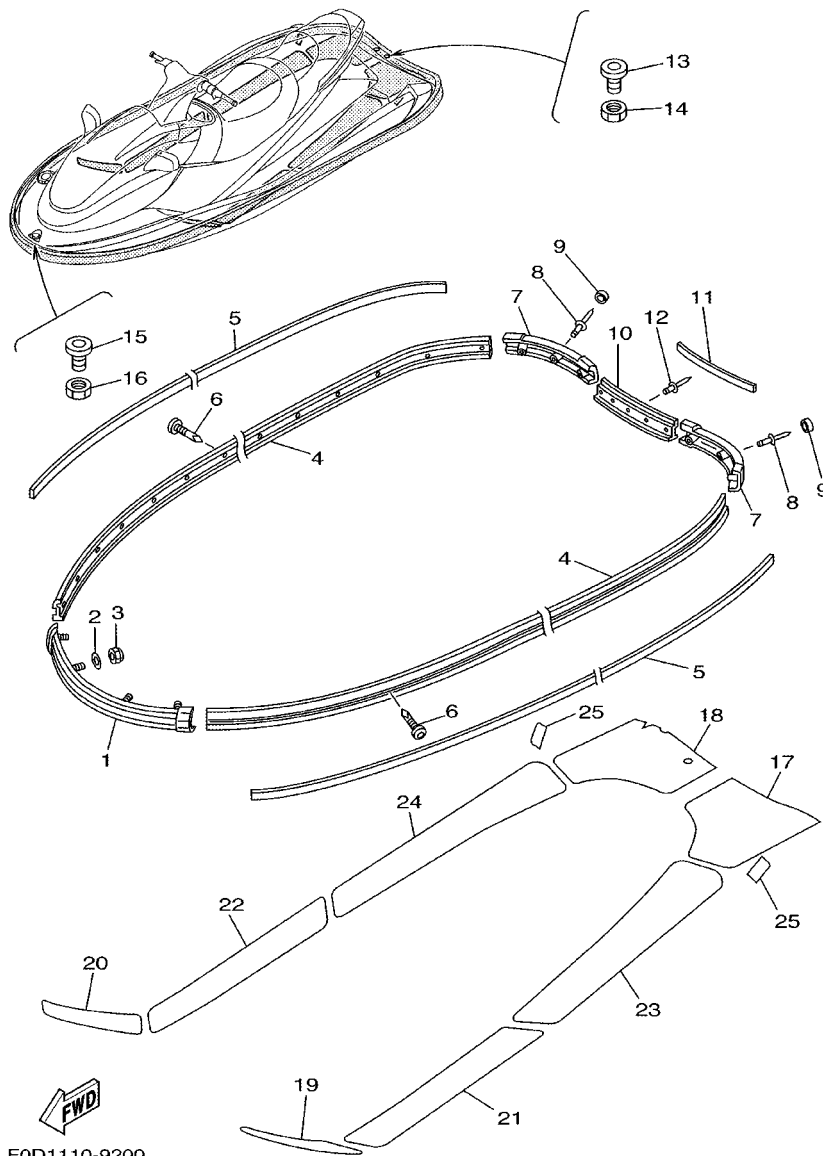

REF. NO.	PART NO.	DESCRIPTION	USA	CAN	GENE	JPN	REMARKS
1	GP7-U2501-20	BOW GUNWALE COMP.	1	1	1	1	YB, YMUS
2	9299R-06200	WASHER	4	4	4	4	YMUS
3	9572R-06300	NUT, FLANGE	4	4	4	4	YMUS
4	F0D-U2512-00	GUNWALE, SIDE	2	2	2	2	YB, YMUS
5	F0D-U2519-00	INNER,GUNWALE	2	2	2	2	YB, YMUS
6	90169-059U1	SCREW,TAPPING	32	32	32	32	YMUS
7	F0D-U251D-00	GUNWALE, STERN 1	2	2	2	2	YMUS
8	90267-489UT	RIVET, BLIND	6	6	6	6	YMUS
9	F0D-U352E-00	MAT, BOW	6	6	6	6	DGY, YMUS
10	F0D-U252C-00	COVER, GUNWALE 1	1	1	1	1	YB, YMUS
11	F0D-U252D-00	COVER, GUNWALE 2	1	1	1	1	YB, YMUS
12	90267-489US	RIVET, BLIND	4	4	4	4	YMUS
13	FN8-61651-00	ROPE HOLE	1	1	1	1	
14	EU0-61652-00	NUT	1	1	1	1	
15	GH1-61651-00	ROPE HOLE	1	1	1	1	
16	EU0-61652-00	NUT	1	1	1	1	
17	F0D-U358F-01	MAT, UPPER LH	1	1	1	1	BL, YMUS
18	F0D-U358G-01	MAT, UPPER RH	1	1	1	1	BL, YMUS
19	F0P-U351H-00	MAT, STEP 1	1	1	1	1	BL, YMUS
20	F0P-U351J-00	MAT, STEP 2	1	1	1	1	BL, YMUS
21	F0D-U351K-00	MAT, STEP 3	1	1	1	1	BL, YMUS
22	F0D-U351M-00	MAT, STEP 4	1	1	1	1	BL, YMUS
23	F0D-U351N-00	MAT, STEP 5	1	1	1	1	BL, YMUS
24	F0D-U351P-00	MAT, STEP 6	1	1	1	1	BL, YMUS
25	F0D-U351R-00	MAT, STEP 7	2	2	2	2	BL, YMUS

FIG. 20 VENTILATION

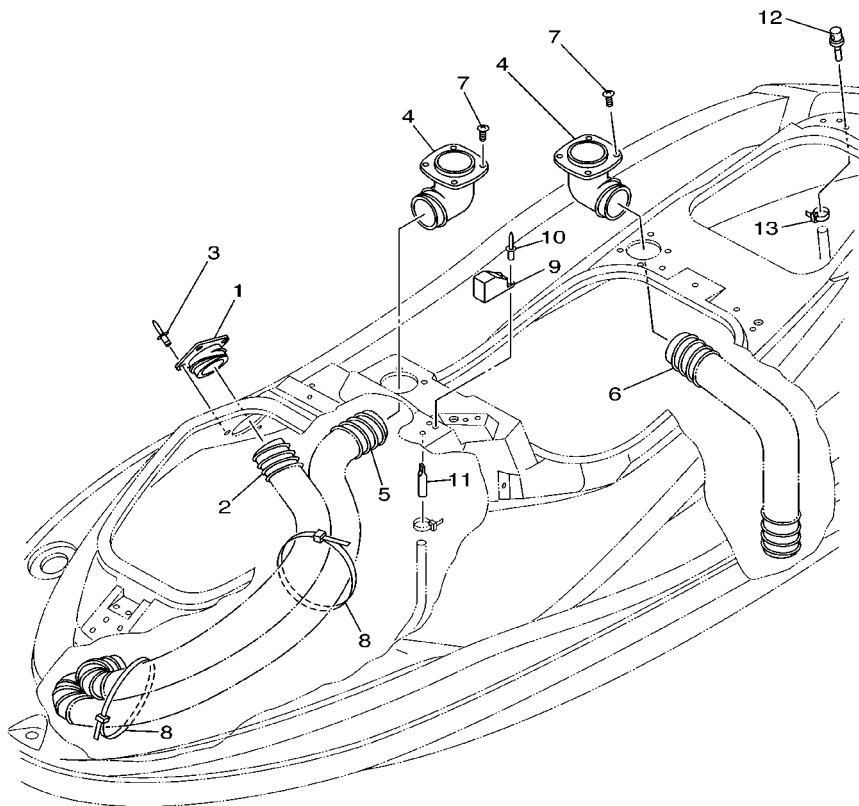

F0D1110-9210

REF. NO.	PART NO.	DESCRIPTION	USA	CAN	GENE	JPN	REMARKS
1	F0D-62127-00	BASE, AIR INTAKE	1	1	1	1	
2	F0D-U213F-04	HOSE, VENTILATOR 1	1	1	1	1	YMUS
3	90267-489UE	RIVET, BLIND	4	4	4	4	YMUS
4	F0D-62139-00	VENTILATOR, OUTLET	2	2	2	2	
5	F0D-U213G-04	HOSE, VENTILATOR 2	1	1	1	1	YMUS
6	F0D-U213K-02	HOSE, VENTILATOR3	1	1	1	1	YMUS
7	90149-05962	SCREW	8	8	8	8	
8	90601-200U7	BAND	2	2	2	2	YMUS
9	GP7-62159-01	SOCKET, VENTILATION	1	1	1	1	
10	90267-48802	RIVET, BLIND	2	2	2	2	YMUS
11	EW2-62149-00	PIPE, VENTILATION 1	1	1	1	1	
12	GJ3-6215F-00	NIPPLE	1	1	1	1	
13	90465-11829	CLAMP	1	1	1	1	YMUS

FIG. 21 SEAT. UNDER LOCKER

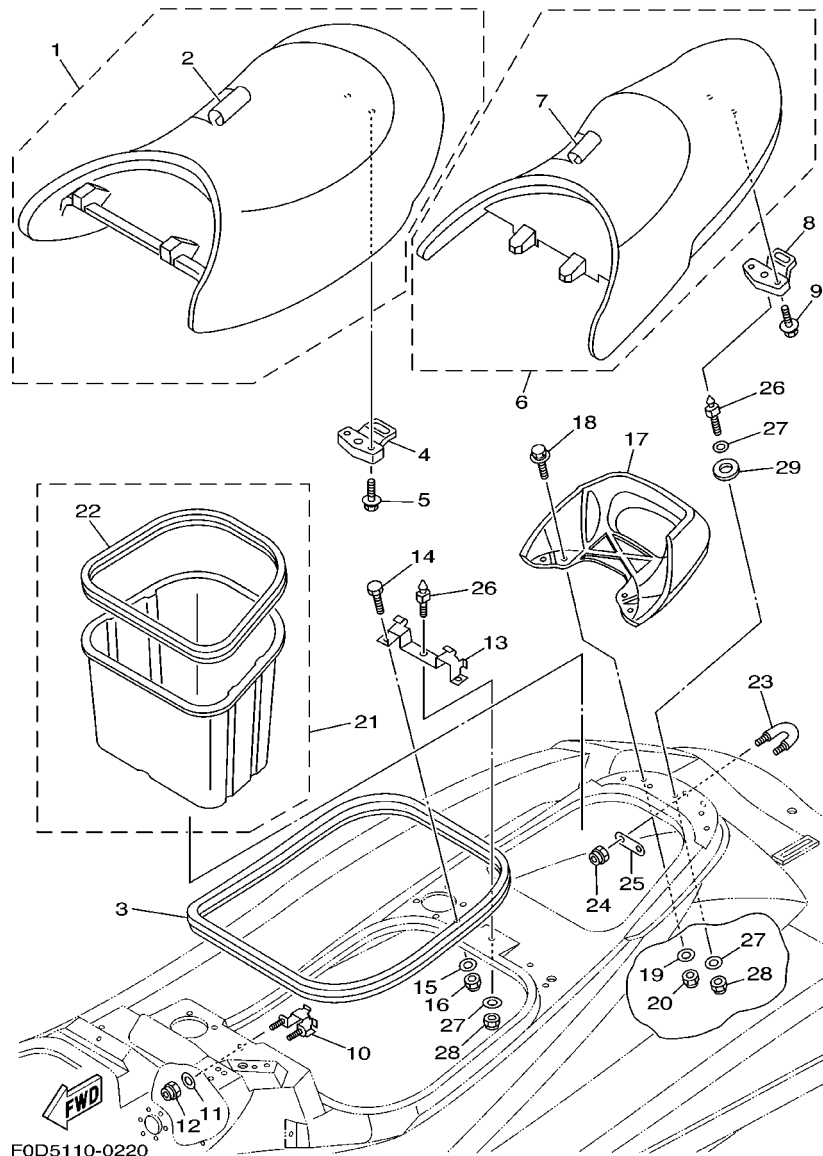

REF. NO.	PART NO.	DESCRIPTION	USA	CAN	GENE	JPN	REMARKS
1	F0D-U371A-11	DOUBLE SEAT ASSY	1	1	1	1	U-D-GREEN, YMUS
2	F0D-U371B-10	.COVER, SEAT 1	1	1	1	1	YMUS
3	F0D-U266C-00	PACKING 4	1	1	1	1	YMUS
4	F0D-63850-01	SEAT LOCK ASSY	1	1	1	1	
5	90119-069UP	BOLT, WITH WASHER	2	2	2	2	YMUS
6	F0D-U372A-10	SINGLE SEAT ASSY	1	1	1	1	U-D-GREEN, YMUS
7	F0D-U372B-10	.COVER, SEAT	1	1	1	1	YMUS
8	F0D-63850-01	SEAT LOCK ASSY	1	1	1	1	
9	90119-069UP	BOLT, WITH WASHER	2	2	2	2	YMUS
10	F0D-6378C-00	STAY, SEAT 1	2	2	2	2	
11	9299R-06200	WASHER	4	4	4	4	YMUS
12	9572R-06300	NUT, FLANGE	4	4	4	4	YMUS
13	F0D-6378D-01	STAY, SEAT 2	1	1	1	1	
14	97080-10025	BOLT	2	2	2	2	
15	9299R-10200	WASHER	2	2	2	2	YMUS
16	9572R-10300	NUT, FLANGE	2	2	2	2	YMUS
17	F0D-U271B-00	GRIP, HAND	1	1	1	1	YB, YMUS
18	90119-06820	BOLT, WITH WASHER	4	4	4	4	YMUS
19	9299R-06200	WASHER	4	4	4	4	YMUS
20	9572R-06300	NUT, FLANGE	4	4	4	4	YMUS
21	F0D-U474A-00	UNDER LOCKER ASSY	1	1	1	1	YMUS
22	F0D-U266D-00	.PACKING 5	1	1	1	1	YMUS
23	GP7-61628-00	STERN EYE	1	1	1	1	
24	9572R-08300	NUT, FLANGE	2	2	2	2	YMUS
25	GP7-U4953-00	PLATE A	1	1	1	1	YMUS
26	GH1-U3774-00	PIN	2	2	2	2	YMUS
27	9299R-10200	WASHER	3	3	3	3	YMUS

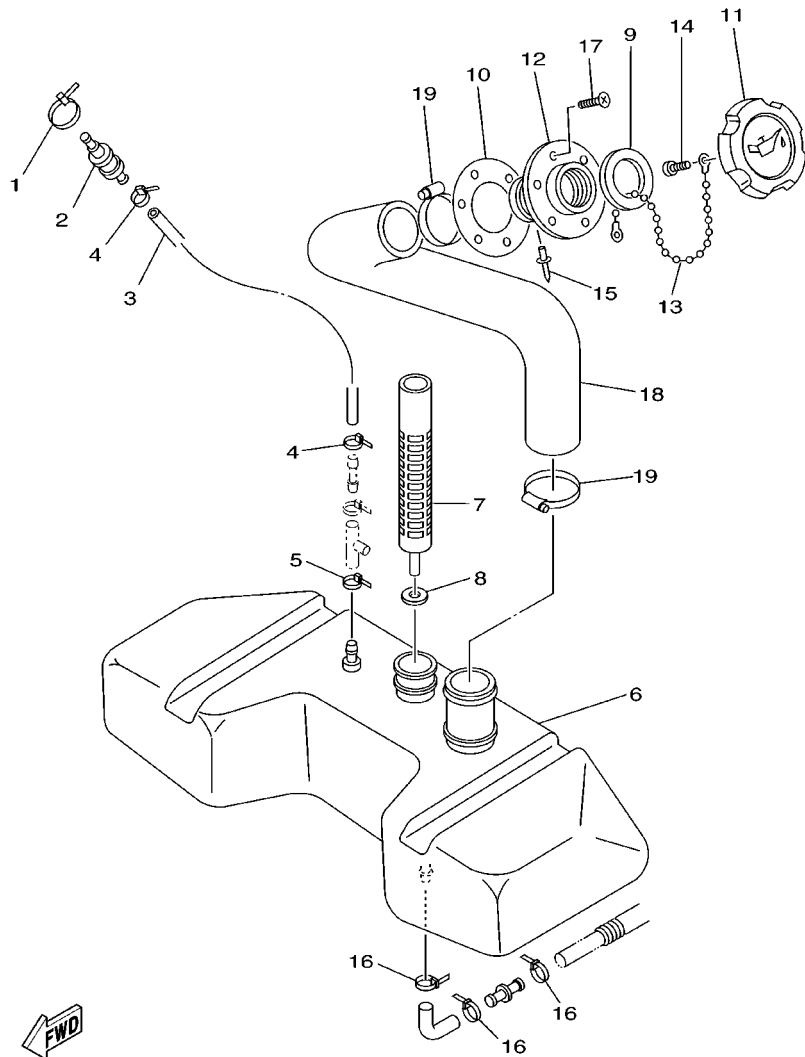

FIG. 22 OIL TANK

REF. NO.	PART NO.	DESCRIPTION	USA	CAN	GENE	JPN	REMARKS
1	90464-32801	CLAMP	2	2	2	2	YMUS
2	FJ0-67766-00	ROLL OVER VALVE	1	1	1	1	
3	GJ3-U7856-20	HOSE, AIR VENT 3	1	1	1	1	YMUS
4	90465-11829	CLAMP	2	2	2	2	YMUS
5	90465-11829	CLAMP	1	1	1	1	YMUS
6	F0D-U775B-02	TANK, OIL	1	1	1	1	YMUS
7	F0D-6775C-01	FILTER	1	1	1	1	
8	F0D-6775E-01	PACKING	1	1	1	1	
9	GJ3-U778C-00	PACKING,OIL CAP	1	1	1	1	YMUS
10	GJ3-U778E-00	PACKING,OIL FILLER	1	1	1	1	YMUS
11	GJ3-U778B-00	CAP,OIL FILLER	1	1	1	1	YMUS
12	GJ3-U778D-00	SOCKET,OIL FILLER	1	1	1	1	YMUS
13	EU0-U7835-00	CHAIN BALL	1	1	1	1	YMUS
14	97780-04110	SCREW, TAPPING	1	1	1	1	
15	90267-40935	RIVET, BLIND	1	1	1	1	
16	90465-11829	CLAMP	3	3	3	3	YMUS
17	FX1-67869-00	SCREW, FLAT HEAD TAPPING	6	6	6	6	
18	F0D-U776C-00	HOSE,OIL FILLER	1	1	1	1	YMUS
19	90601-142U6	BAND, HOSE 42	2	2	2	2	YMUS



F0D5110-0230

FIG. 23 FUEL TANK

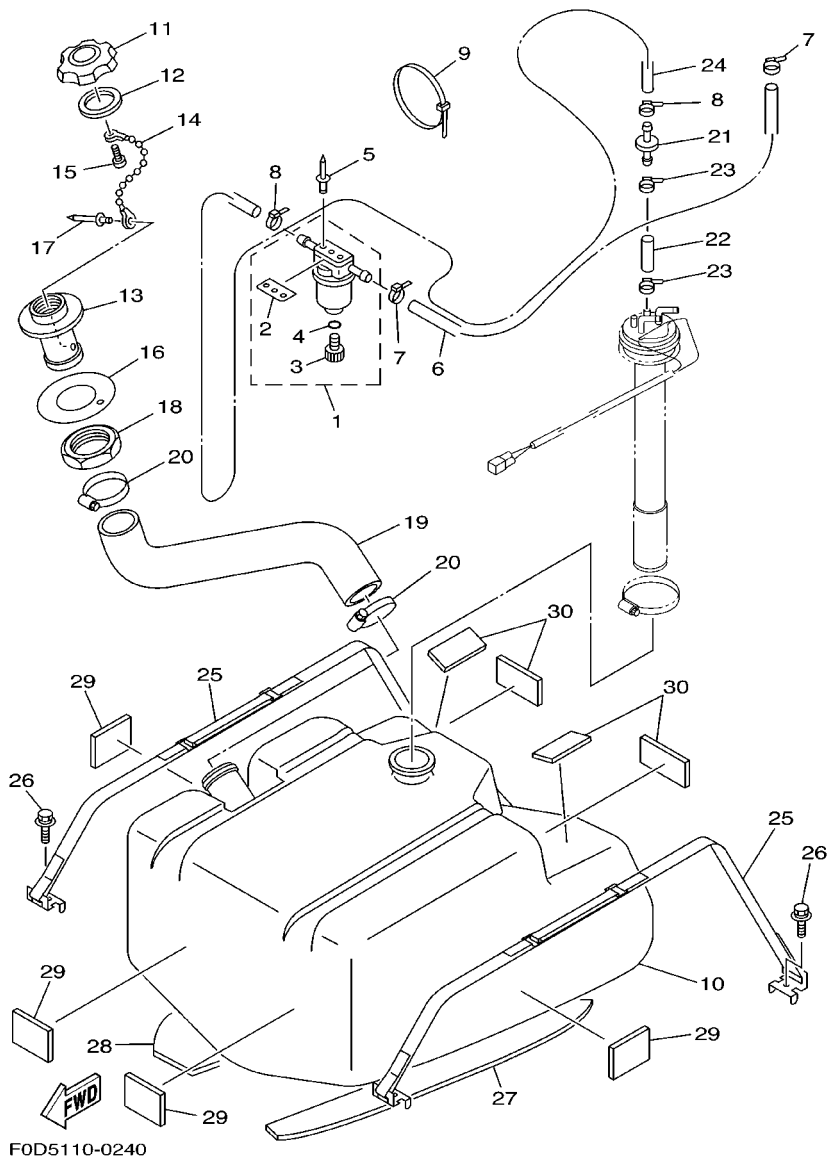

F0D5110-0240

REF. NO.	PART NO.	DESCRIPTION	USA	CAN	GENE	JPN	REMARKS
1	EW2-62140-00	FILTER, VENT ASSY	1	1	1	1	
2	EW2-62142-00	.PLATE, FILTER	1	1	1	1	
3	70R-24543-00	.PLUG, DRAIN	1	1	1	1	
4	70R-24489-00	.O-RING	1	1	1	1	
5	90267-489U2	RIVET, BLIND	2	2	2	2	YMUS
6	F0D-U785G-00	HOSE, AIR VENT	1	1	1	1	YMUS
7	90465-11829	CLAMP	2	2	2	2	YMUS
8	90465-11829	CLAMP	2	2	2	2	YMUS
9	90464-99801	CLAMP	1	1	1	1	YMUS
10	F0D-U7711-00	TANK, FUEL	1	1	1	1	YMUS
11	GP7-U7831-00	CAP, FUEL FILLER	1	1	1	1	PURW, YMUS
12	GP7-U7832-00	PACKING	1	1	1	1	YMUS
13	GP7-U7833-00	SOCKET	1	1	1	1	YMUS
14	GP7-U7835-00	CHAIN BALL	1	1	1	1	YMUS
15	90169-049U1	TAPPING SCREW	1	1	1	1	YMUS
16	GP7-U7834-00	PACKING FUEL FILLER	1	1	1	1	YMUS
17	90267-329UR	RIVET, BLIND	1	1	1	1	YMUS
18	GP7-U783F-00	NUT, FUEL FILLER	1	1	1	1	YMUS
19	F0D-U7844-00	HOSE	1	1	1	1	YMUS
20	90601-155U4	BAND, HOSE 55	2	2	2	2	YMUS
21	EU0-67767-31	CHECK VALVE	1	1	1	1	
22	GP7-U785H-00	HOSE, AIR VENT 3	1	1	1	1	YMUS
23	90465-11829	CLAMP	2	2	2	2	YMUS
24	F0D-U7856-00	HOSE, AIR VENT 3	1	1	1	1	YMUS
25	GH3-67743-01	BELT, TANK 1	2	2	2	2	
26	90119-089U7	BOLT, WITH WASHER	4	4	4	4	YMUS
27	F0D-U759B-00	MAT 1	1	1	1	1	YMUS

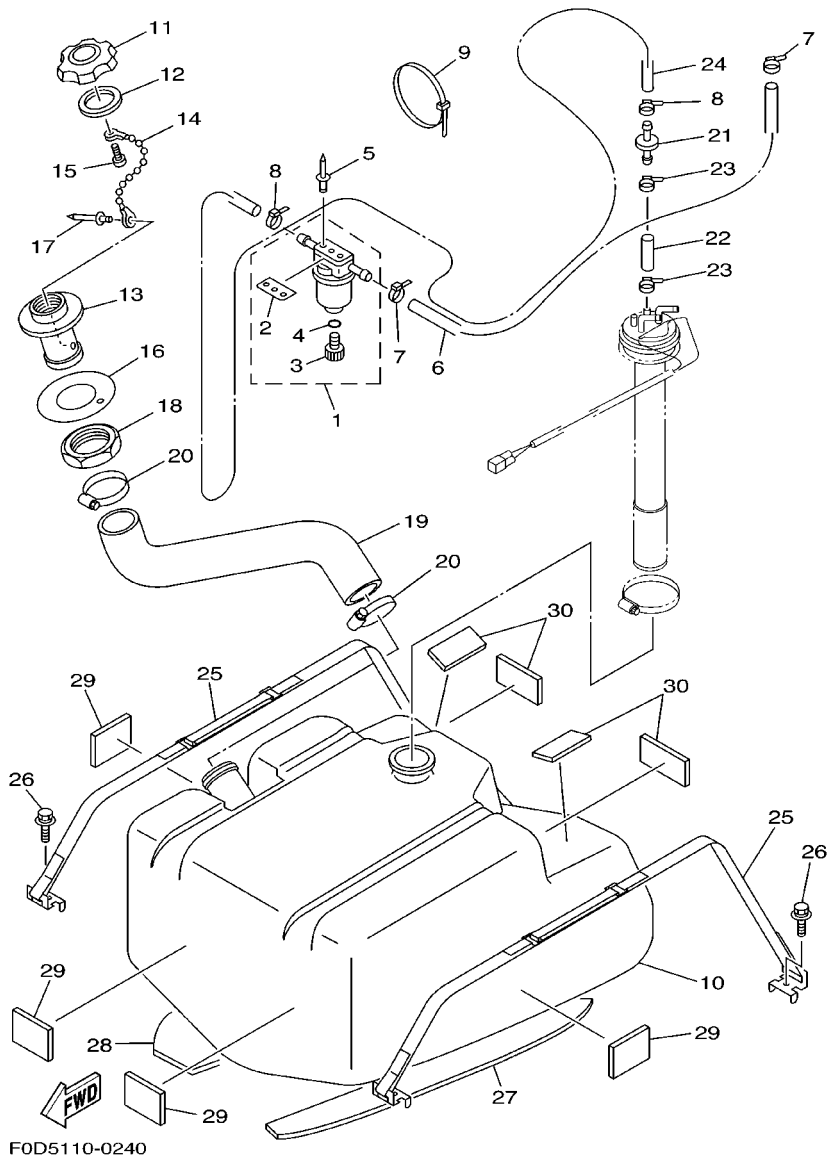
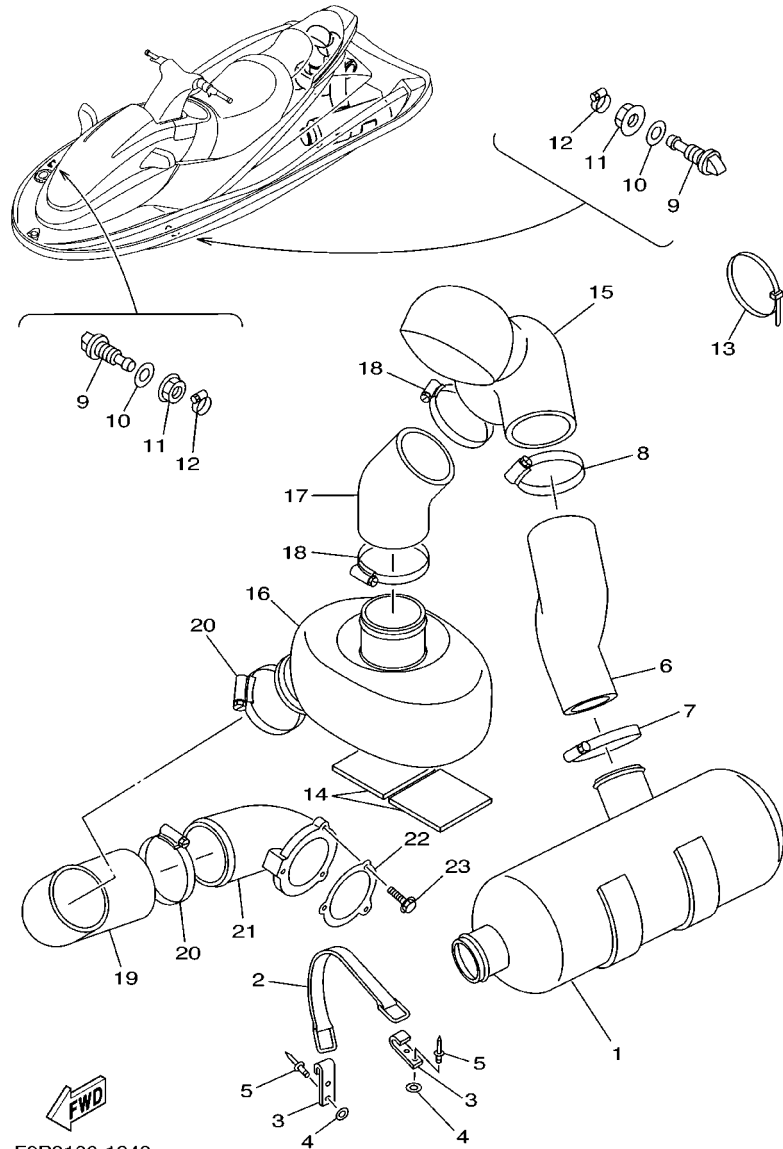

FIG. 23 FUEL TANK

REF. NO.	PART NO.	DESCRIPTION	USA	CAN	GENE	JPN	REMARKS
28	F0D-U759B-10	MAT 1	1	1	1	1	YMUS
29	F0D-U759C-00	MAT 2	4	4	4	4	YMUS
30	GJ1-U759C-00	MAT 2	4	4	4	4	YMUS

FIG. 24 EXHAUST 2



REF. NO.	PART NO.	DESCRIPTION	USA	CAN	GENE	JPN	REMARKS
1	F0P-67550-01	WATER LOCK COMP.	1	1	1	1	
2	GA7-6756E-00	BAND,WATER LOCK	1	1	1	1	
3	GA7-65772-00	HOOK A	2	2	2	2	
4	9299R-05200	WASHER	4	4	4	4	YMUS
5	90267-489U7	RIVET, BLIND	4	4	4	4	YMUS
6	F0P-U758B-00	HOSE,EXHAUST 2	1	1	1	1	YMUS
7	90601-175UR	BAND, HOSE 75	2	2	2	2	YMUS
8	90601-195UD	BAND, HOSE 95	1	1	1	1	YMUS
9	F0P-6753B-00	PILOT, WATER	2	2	2	2	
10	90430-16910	GASKET	2	2	2	2	
11	F0X-62733-00	NUT	2	2	2	2	
12	90601-118UF	BAND, HOSE 18	2	2	2	2	YMUS
13	90464-32801	CLAMP	1	1	1	1	YMUS
14	F0D-U7578-00	PACKING, HOSE 2	2	2	2	2	YMUS
15	F0D-6753D-00	RESONATOR 2	1	1	1	1	
16	F0D-64261-01	TANK, WATER	1	1	1	1	
17	F0D-6758C-01	HOSE,EXHAUST2	1	1	1	1	
18	90601-195UD	BAND, HOSE 95	2	2	2	2	YMUS
19	F0D-6758D-01	HOSE,EXHAUST 3	1	1	1	1	
20	90601-195UD	BAND, HOSE 95	2	2	2	2	YMUS
21	F0D-67565-01	THRU-HULL,EXHAUST	1	1	1	1	
22	F0D-U7525-00	PACKING	1	1	1	1	YMUS
23	90119-069UK	BOLT, WITH WASHER	3	3	3	3	YMUS

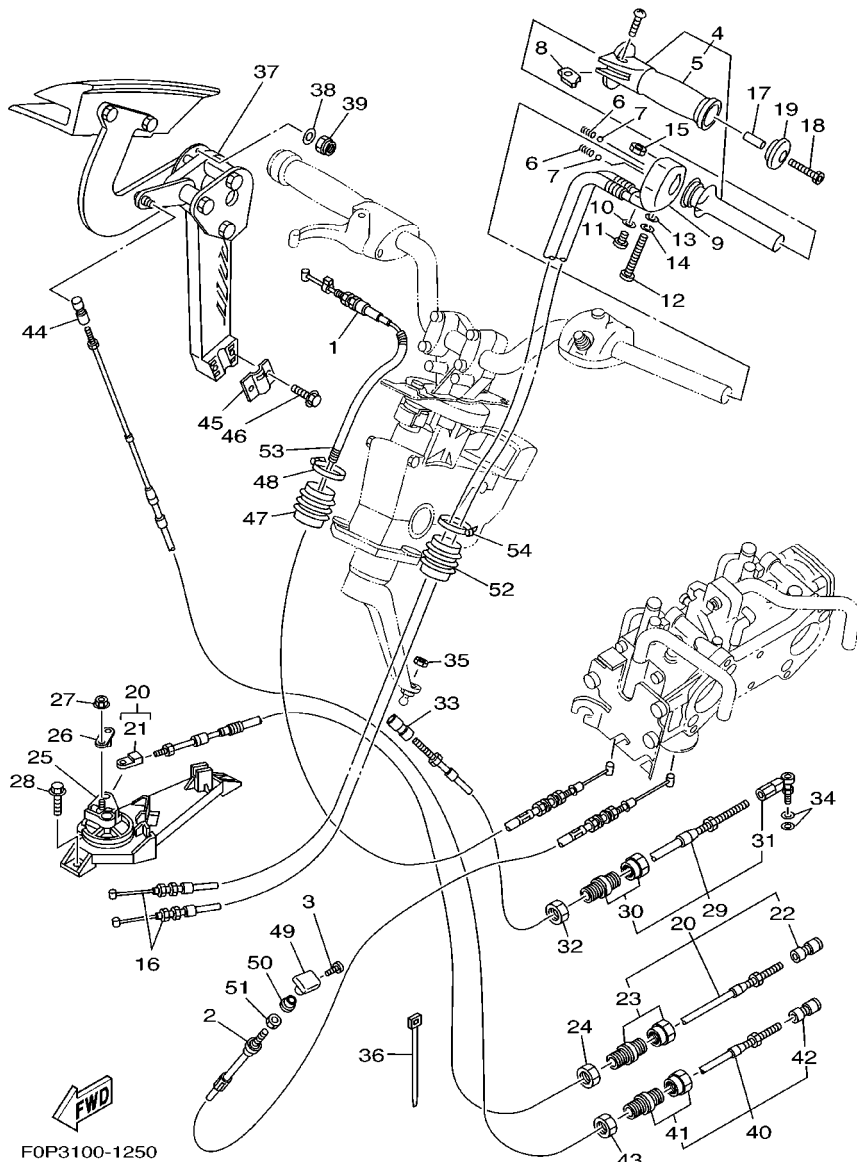

F0P3100-1250

FIG. 25 CONTROL CABLE

REF. NO.	PART NO.	DESCRIPTION	USA	CAN	GENE	JPN	REMARKS
1	66E-67252-00	CABLE, THROTTLE	1	1	1	1	
2	67A-67242-00	CABLE, CHOKE	1	1	1	1	
3	90149-03M15	SCREW	1	1	1	1	
4	GP7-U157A-00	GRIP HANDLE ASSY.	1	1	1	1	YMUS
5	GP7-U155C-00	.GRIP,HANDLE	1	1	1	1	YMUS
6	GP7-U152P-00	SPRING	2	2	2	2	YMUS
7	GP7-U152R-00	BALL	2	2	2	2	YMUS
8	GP7-U151M-00	LEVER ASSY	1	1	1	1	YMUS
9	GP7-U152M-00	HOUSING ASSY	1	1	1	1	YMUS
10	92990-04600	WASHER, PLATE	1	1	1	1	
11	98980-04010	SCREW, BIND	1	1	1	1	
12	97880-06065	SCREW, PAN HEAD	1	1	1	1	
13	92990-06600	WASHER, PLATE	1	1	1	1	
14	9299R-06100	WASHER	1	1	1	1	YMUS
15	GH1-U143B-00	NUT,SPECIAL	1	1	1	1	YMUS
16	F0D-U153D-01	CABLE,NOZZLE CONTROL 2	2	2	2	2	YMUS
17	90387-05800	COLLAR	1	1	1	1	YMUS
18	90110-05908	BOLT, HEXAGON SOCKET HEAD	1	1	1	1	
19	GP7-U155F-00	GRIP, END	1	1	1	1	YMUS
20	F0D-U153E-00	CABLE,NOZZLE CONTROL 3	1	1	1	1	YMUS
21	GH1-U046C-00	.END,CABLE	1	1	1	1	YMUS
22	EU0-U1461-30	.SHAFT, JOINT BALL	1	1	1	1	YMUS
23	EU0-67267-10	.CONNECTOR, CABLE	1	1	1	1	
24	EU0-62241-30	NUT, DRAIN 1	1	1	1	1	
25	F0D-U153J-00	REMOCON,NOZZLE 2	1	1	1	1	YMUS
26	F0D-U152C-00	PIN	1	1	1	1	YMUS
27	9578R-06300	NUT, FLANGE	1	1	1	1	YMUS

FIG. 25 CONTROL CABLE

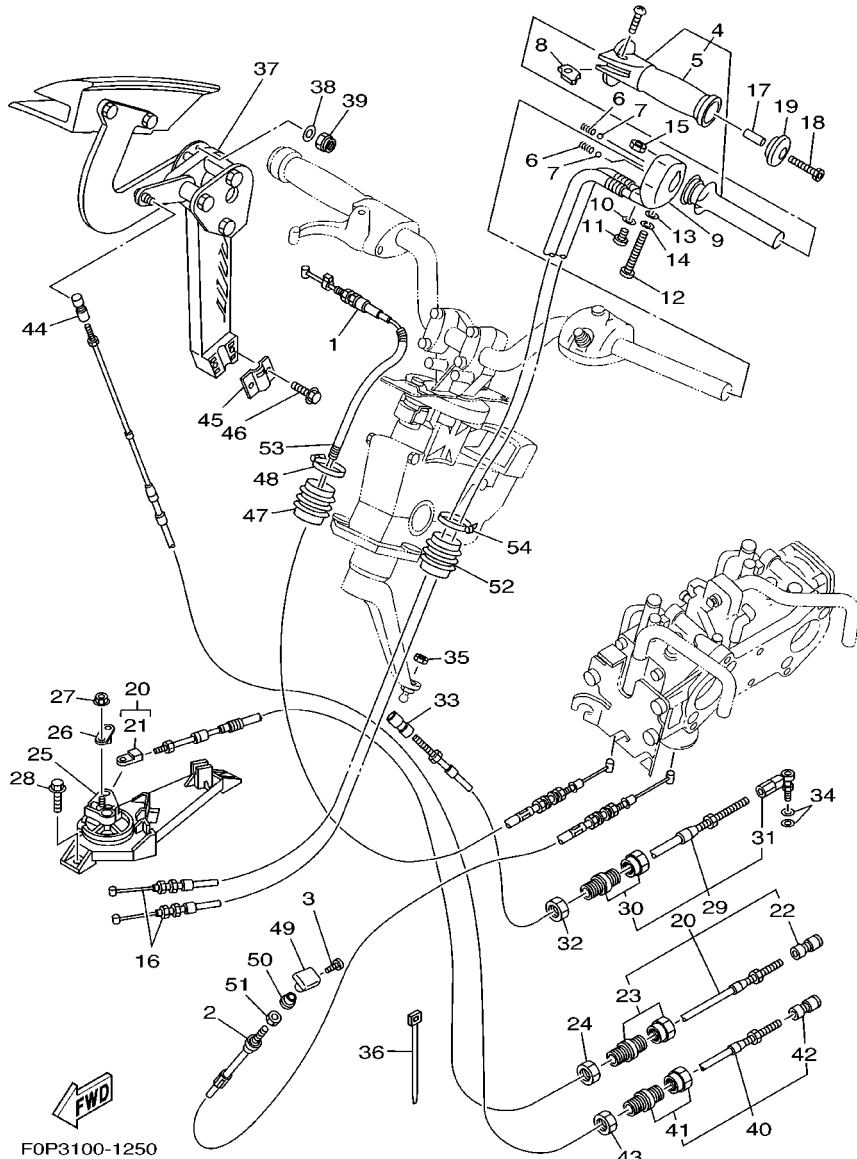

REF. NO.	PART NO.	DESCRIPTION	USA	CAN	GENE	JPN	REMARKS
28	90119-069UJ	BOLT, WITH WASHER	2	2	2	2	YMUS
29	F0D-U1481-00	CABLE, STEERING	1	1	1	1	YMUS
30	GK5-67267-10	.CONNECTOR, CABLE	1	1	1	1	
31	GP8-U1461-T0	.STUD, JOINT BALL	1	1	1	1	YMUS
32	EU0-62241-30	NUT, DRAIN 1	1	1	1	1	
33	GK5-U146F-00	SHAFT,JOINT BALL	1	1	1	1	YMUS
34	90201-06906	WASHER, PLATE	2	2	2	2	
35	9538R-06700	NUT	1	1	1	1	YMUS
36	90601-200U1	BAND	1	1	1	1	YMUS
37	F0D-6134A-04	REMOCON. LEVER ASSY.	1	1	1	1	
38	9299R-06200	WASHER	3	3	3	3	YMUS
39	9572R-06300	NUT, FLANGE	3	3	3	3	YMUS
40	F0D-U149C-00	CABLE,REVERSE	1	1	1	1	YMUS
41	EU0-67267-10	.CONNECTOR, CABLE	1	1	1	1	
42	EU0-U1461-30	.SHAFT, JOINT BALL	1	1	1	1	YMUS
43	EU0-62241-30	NUT, DRAIN 1	1	1	1	1	
44	EU0-U1461-30	SHAFT, JOINT BALL	1	1	1	1	YMUS
45	GH1-61468-01	STOPPER, CABLE	1	1	1	1	
46	90119-069UJ	BOLT, WITH WASHER	2	2	2	2	YMUS
47	F0D-6822E-00	GROMMET	1	1	1	1	
48	90601-200U1	BAND	1	1	1	1	YMUS
49	EW2-67243-00	KNOB	1	1	1	1	
50	GP7-U724E-00	NUT, COMPRESSION	1	1	1	1	YMUS
51	GA9-U724F-01	NUT	1	1	1	1	YMUS
52	F0D-6822E-00	GROMMET	1	1	1	1	
53	F0D-6773E-00	TUBE, 2	1	1	1	1	
54	90601-200U1	BAND	1	1	1	1	YMUS

FIG. 26 STEERING 1

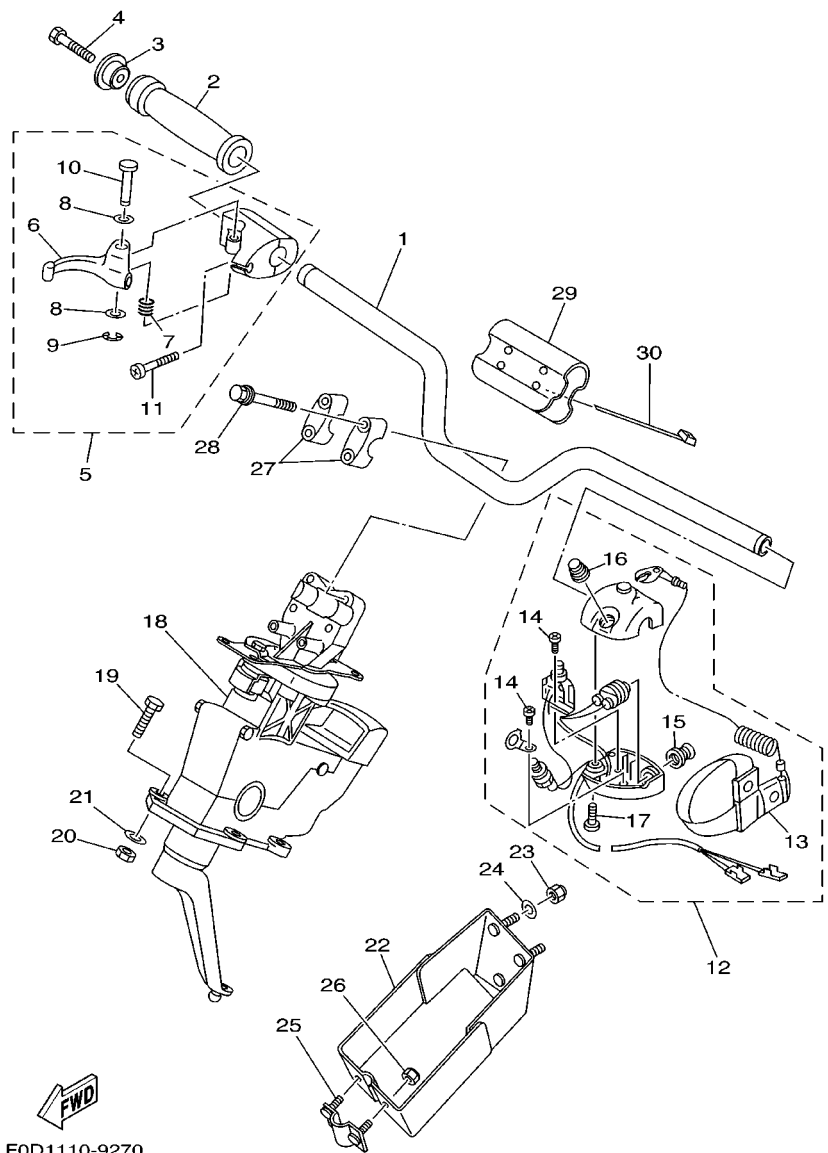

F0D1110-9270

REF. NO.	PART NO.	DESCRIPTION	USA	CAN	GENE	JPN	REMARKS
1	F0D-U1552-00	HANDLE	1	1	1	1	YMUS
2	GP7-U155D-00	GRIP, HANDLE	1	1	1	1	YMUS
3	GP7-U155F-00	GRIP, END	1	1	1	1	YMUS
4	90110-05908	BOLT, HEXAGON SOCKET HEAD	1	1	1	1	
5	F0D-67250-03	THROTTLE LEVER ASSY	1	1	1	1	
6	F0D-67255-01	.LEVER, THROTTLE	1	1	1	1	
7	EW2-67256-00	.SPRING	1	1	1	1	
8	EW2-67258-01	.WASHER	2	2	2	2	
9	EW2-67259-01	.E-RING	1	1	1	1	
10	F0D-67257-00	.SHAFT	1	1	1	1	
11	98500-05025	.SCREW, PAN HEAD	2	2	2	2	
12	GP7-68310-01	SWITCH BOX ASSY	1	1	1	1	
13	EW2-68348-00	.LANYARD, STOP SWITCH	1	1	1	1	
14	97880-03008	.SCREW, PAN HEAD	2	2	2	2	
15	FK7-68312-02	.STOP BUTTON COMP	1	1	1	1	
16	FK7-68313-02	.START BUTTON COMP.	1	1	1	1	
17	97880-05025	.SCREW, PAN HEAD	2	2	2	2	
18	F0D-61400-03	STEERING MASTER ASSY	1	1	1	1	
19	97080-08030	BOLT	4	4	4	4	
20	9572R-08300	NUT, FLANGE	4	4	4	4	YMUS
21	90201-099U3	WASHER, PLATE	4	4	4	4	YMUS
22	F0D-61467-00	BRACKET, STOPPER CABLE	1	1	1	1	
23	9572R-06300	NUT, FLANGE	3	3	3	3	YMUS
24	9299R-06200	WASHER	3	3	3	3	YMUS
25	GH3-61468-00	STOPPER, CABLE	1	1	1	1	
26	9572R-06300	NUT, FLANGE	2	2	2	2	YMUS
27	EU0-23814-30	HOLDER, HANDLE UPPER	2	2	2	2	

FIG. 27 STEERING 2

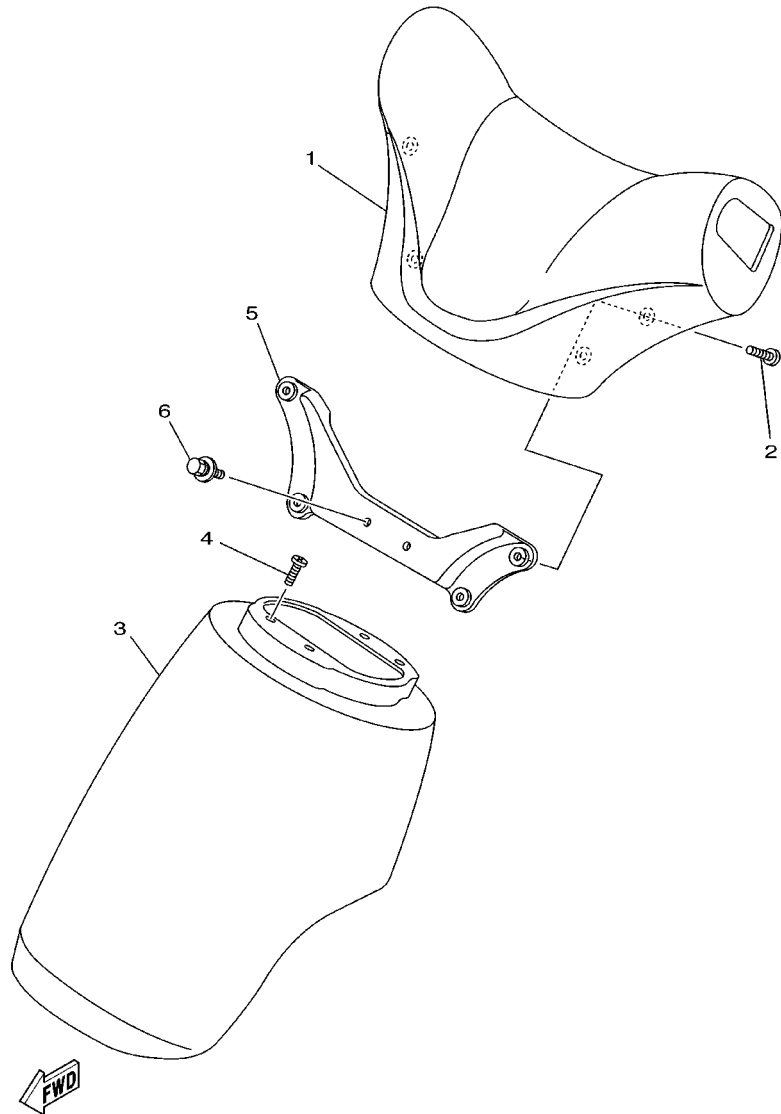

F0D1110-9280

REF. NO.	PART NO.	DESCRIPTION	USA	CAN	GENE	JPN	REMARKS
1	F0D-U143D-00	PAD, STEERING 1	1	1	1	1	BL, YMUS
2	90149-06910	SCREW	4	4	4	4	
3	F0D-U143E-00	PAD, STEERING 2	1	1	1	1	BL, YMUS
4	90149-06906	SCREW	4	4	4	4	
5	F0D-U142K-00	FIX, STEERING PAD	1	1	1	1	YMUS
6	90119-069US	BOLT, WITH WASHER	2	2	2	2	YMUS
<hr/>							
<hr/>							
<hr/>							
<hr/>							
<hr/>							
<hr/>							
<hr/>							

FIG. 28 GRAPHICS

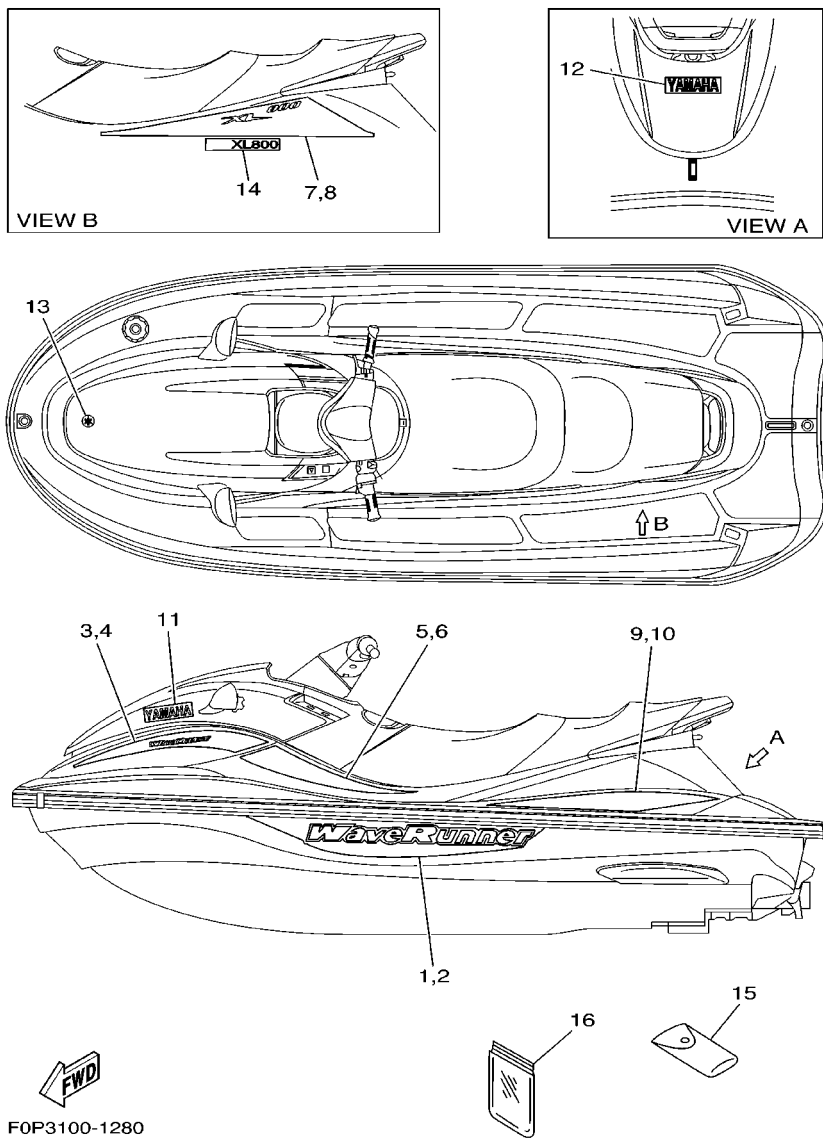

REF. NO.	PART NO.	DESCRIPTION	USA	CAN	GENE	JPN	REMARKS
1	F0P-U417B-10	GRAPHIC 1	1	1	1	1	LH, YMUS
2	F0P-U417C-10	GRAPHIC 2	1	1	1	1	RH, YMUS
3	F0P-U417D-10	GRAPHIC 3	1	1	1	1	LH, YMUS
4	F0P-U417E-10	GRAPHIC 4	1	1	1	1	RH, YMUS
5	F0P-U417F-10	GRAPHIC 5	1	1	1	1	LH, YMUS
6	F0P-U417G-10	GRAPHIC 6	1	1	1	1	RH, YMUS
7	F0P-U417H-10	GRAPHIC 7	1	1	1	1	LH, YMUS
8	F0P-U417J-10	GRAPHIC 8	1	1	1	1	RH, YMUS
9	F0P-U417K-10	GRAPHIC 9	1	1	1	1	LH, YMUS
10	F0P-U417L-10	GRAPHIC B	1	1	1	1	RH, YMUS
11	GU0-U4122-00	EMBLEM 2	2	2	2	2	YMUS
12	GJ3-U4114-52	MARK, YAMAHA A	1	1	1	1	YMUS
13	GU2-U411H-00	EMBLEM, TUNING FORK	1	1	1	1	YMUS
14	F0P-U4123-01	EMBLEM,3				2	FOR JPN
15	EU0-65986-00	TOOL SET	1	1	1	1	
16	EU0-65901-01	TOOL BAG	1	1	1	1	

FIG. 29 IMPORTANT LABELS

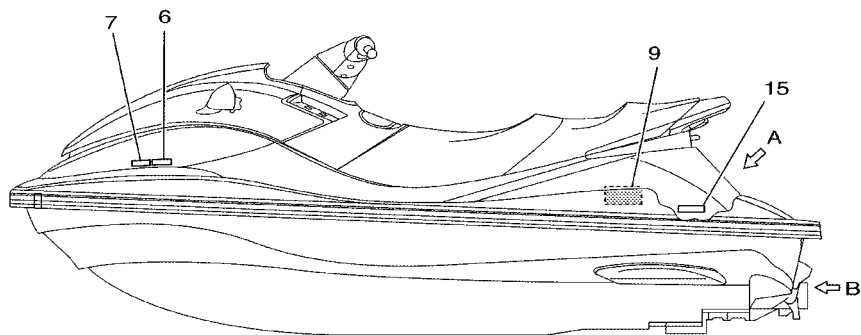
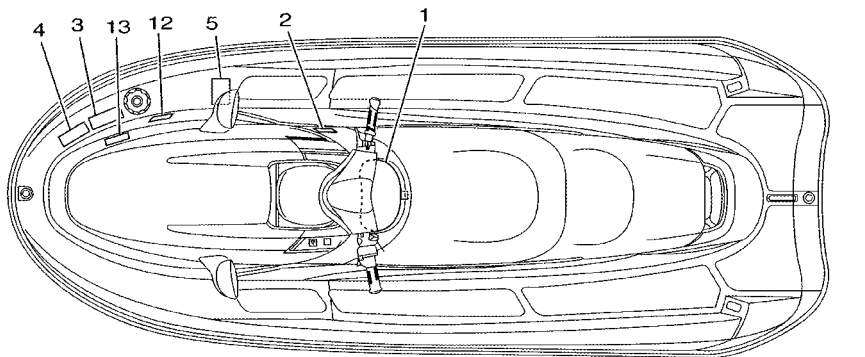
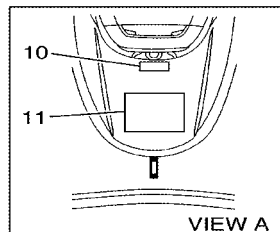
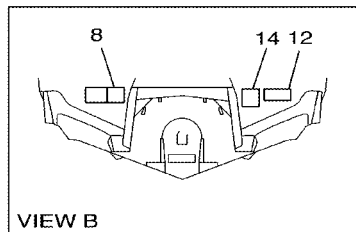

F0P3100-1290

REF. NO.	PART NO.	DESCRIPTION	USA	CAN	GENE	JPN	REMARKS
1	F0P-U41B1-01	LABEL, WARNING JDC 1	1				YMUS
2	F0P-U41B2-00	LABEL, WARNING JDC 2	1				YMUS
3	F0P-U415B-00	LABEL, WARNING(FUEL)	1				YMUS
4	F0P-U418R-00	LABEL, WARNING VENTILATION	1				YMUS
5	F0P-U41D5-00	LABEL, WARNING SHIFT LEVER	1				YMUS
6	F0P-U41D7-00	LABEL, WARNING OIL TANK	1				YMUS
7	F0P-U41F3-00	LABEL, CAUTION OIL	1				YMUS
8	F0P-U41E1-10	LABEL, SET 1	1				YMUS
9	F0P-U418B-00	LABEL, CAUTION	1				RH INSIDE, YMUS
10	F0P-U41D1-00	LABEL, WARNING BODY CAVITIES	1				YMUS
11	F0P-U41E1-00	LABEL, SET 1	1				YMUS
12	F0P-U418G-00	LABEL, CAUTION	1				YMUS
13	F0P-U41F5-00	LABEL, FIRE EXTINGUISHER 1	1				YMUS
14	F0P-U416R-00	LABEL, WARNING (REVERSE)	1				YMUS
15	F0P-U41G1-00	LABEL, CAPACITY	1				YMUS

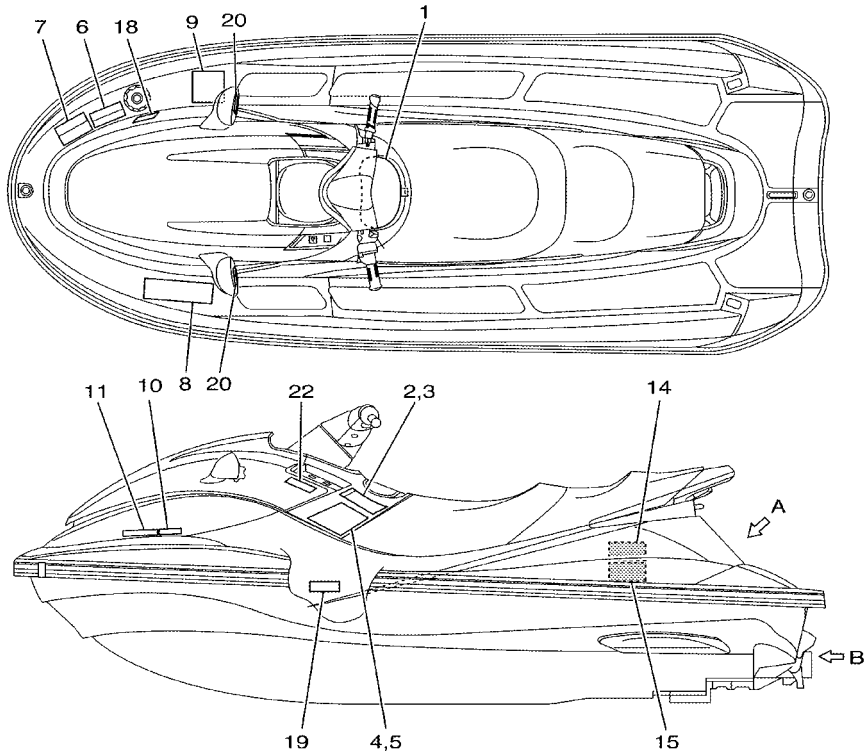
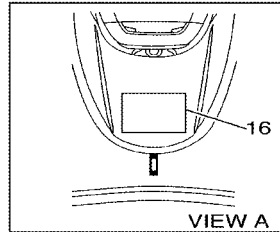
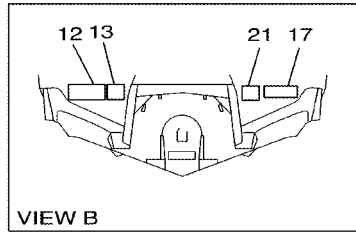

F0P3100-1300

FIG. 30 IMPORTANT LABELS 2

REF. NO.	PART NO.	DESCRIPTION	USA	CAN	GENE	JPN	REMARKS
1	F0P-U41B1-11	LABEL, WARNING JDC 1		1	1		YMUS
2	F0P-U41B1-20	LABEL, WARNING JDC 1		1	1		LH YMUS
3	F0P-U41B1-31	LABEL, WARNING JDC 1		1	1		RH YMUS
4	F0P-U41B2-00	LABEL, WARNING JDC 2		1	1		LH YMUS
5	F0P-U41B2-10	LABEL, WARNING JDC 2		1	1		RH YMUS
6	F0P-U415B-10	LABEL, WARNING(FUEL)		1	1		YMUS
7	F0P-U418R-10	LABEL, WARNING VENTILATION		1	1		YMUS
8	GJ3-U416H-00	LABEL,WARNING(FRANCE)			1		FOR EUR, YMUS
9	F0P-U41D5-10	LABEL, WARNING SHIFT LEVER		1	1		YMUS
10	F0P-U41D7-10	LABEL, WARNING OIL TANK		1	1		YMUS
11	F0P-U41F3-10	LABEL, CAUTION OIL		1	1		YMUS
12	F0P-U41D3-10	LABEL, WARNING UPRIGHTING		1	1		YMUS
13	GA9-U418F-00	LABEL, RIGHTING		1	1		YMUS
14	F0P-U418B-00	LABEL, CAUTION		1	1		RH INSIDE, YMUS
15	F0P-U418B-10	LABEL, CAUTION		1	1		RH INSIDE, YMUS
16	F0P-U41E1-20	LABEL, SET 1		1	1		YMUS
17	F0P-U418G-10	LABEL, CAUTION		1	1		YMUS
18	F0P-U41F5-10	LABEL, FIRE EXTINGUISHER 1		1	1		YMUS
19	GJ3-U419E-00	LABEL 4		1			FOR CAN, YMUS
20	GJ1-U419F-21	LABEL,5		2	2		YMUS
21	F0P-U416R-10	LABEL, WARNING (REVERSE)		1	1		YMUS
22	F0P-U41G1-10	LABEL, CAPACITY		1	1		YMUS

FIG. 31 IMPORTANT LABELS 3

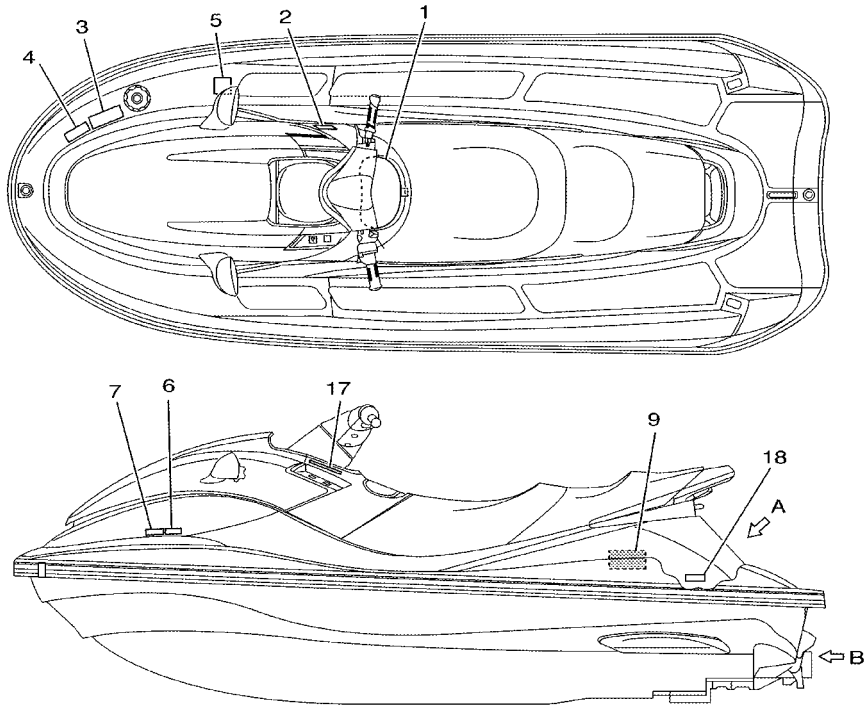
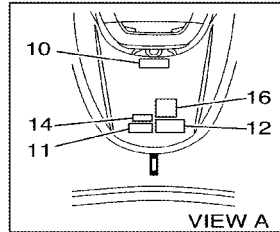
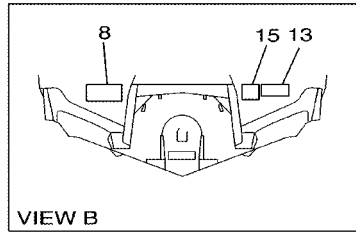

F0P3100-1310

REF. NO.	PART NO.	DESCRIPTION	USA	CAN	GENE	JPN	REMARKS
1	F0P-641B1-40	LABEL, WARNING JDC 1				1	
2	F0P-641B2-20	LABEL, WARNING JDC 2				1	
3	F0M-6415B-00	LABEL, WARNING(FUEL)				1	
4	F0M-6418R-00	LABEL, WARNING VENTILATION				1	
5	F0P-641D5-20	LABEL, WARNING SHIFT LEVER				1	
6	F0P-641D7-20	LABEL, WARNING OIL TANK				1	
7	F0P-641F3-20	LABEL, CAUTION OIL				1	
8	F0M-641E1-00	LABEL, SET 1				1	
9	F0M-6418B-00	LABEL, CAUTION				1	RH INSIDE
10	F0M-641D1-00	LABEL, WARNING BODY CAVITIES				1	
11	F0M-6418L-00	LABEL, CAUTION (HANDGRIP)				1	
12	F0M-641F1-00	LABEL, AFTER OPERATION				1	
13	F0M-6418G-00	LABEL, CAUTION				1	
14	F0M-6418H-00	LABEL, CAUTION(CLEAT)				1	
15	F0P-6416R-20	LABEL, WARNING (REVERSE)				1	
16	FJ1-64197-00	PLATE, CAPACITY				1	
17	GA9-U411B-00	PLATE,ASSY				1	YMUS
18	F0M-641G1-00	LABEL, CAPACITY				1	

FIG. 32 REPAIR KIT 1

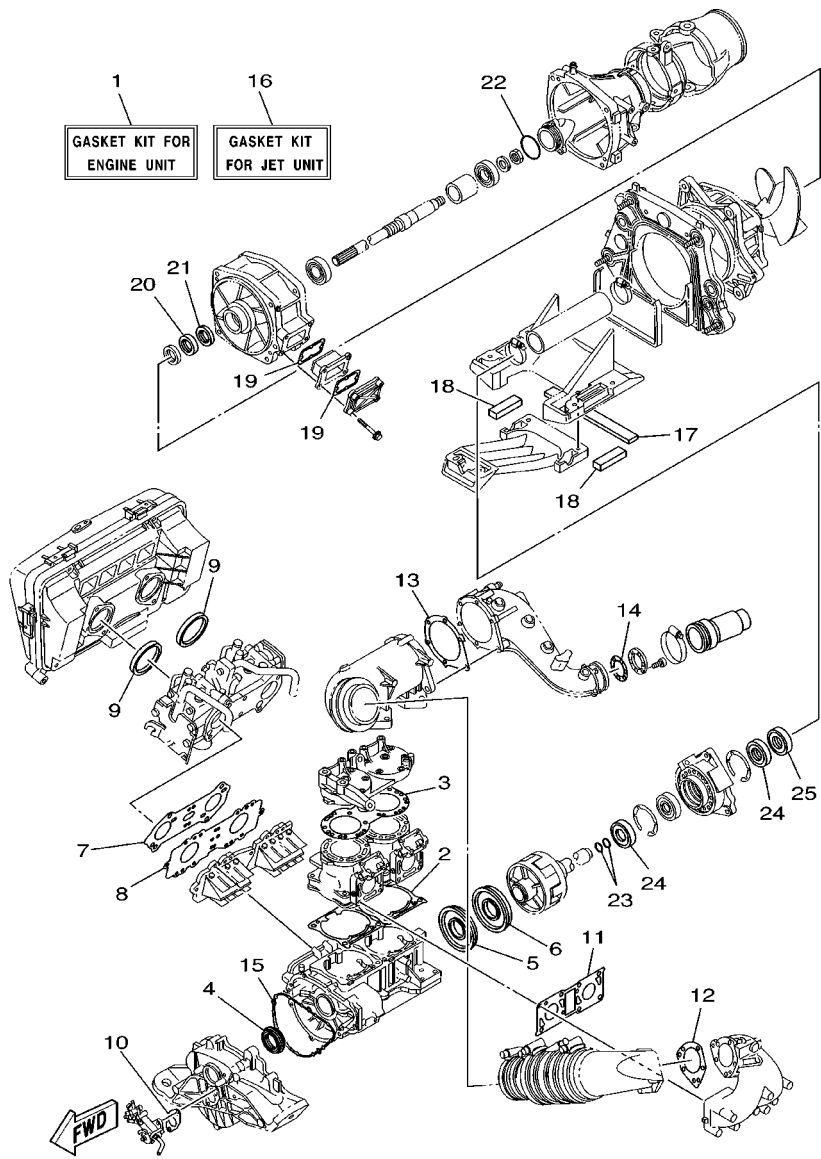

FOP1100-0320

REF. NO.	PART NO.	DESCRIPTION	USA	CAN	GENE	JPN	REMARKS
1	66E-W0001-02	GASKET KIT FOR ENGINE UNIT	1	1	1	1	
2	66E-11351-01	.GASKET, CYLINDER	2	2	2	2	
3	66E-11181-00	.GASKET, CYLINDER HEAD 1	1	1	1	1	
4	93103-35M03	.OIL SEAL	1	1	1	1	
5	93101-36M62	.OIL SEAL	1	1	1	1	
6	93101-36M61	.OIL SEAL	1	1	1	1	
7	66E-13556-00	.GASKET, MANIFOLD	1	1	1	1	
8	66E-13624-10	.PLATE, REED VALVE	1	1	1	1	
9	66E-13473-00	.O-RING	2	2	2	2	
10	63M-13116-00	.GASKET, PUMP CASE	1	1	1	1	
11	66E-14613-00	.GASKET, EXHAUST PIPE	1	1	1	1	
12	66E-14749-00	.GASKET, MUFFLER DAMPER 2	1	1	1	1	
13	66E-41124-10	.GASKET, EXHAUST OUTER COVER	1	1	1	1	
14	66E-14623-00	.GASKET, EXHAUST PIPE	1	1	1	1	
15	66E-81168-10	.O-RING	1	1	1	1	
16	66V-W0001-20	GASKET KIT FOR JET UNIT	1	1	1	1	
17	66V-51367-00	.FELT, PACKING	1	1	1	1	
18	66V-51368-00	.FELT, PACKING	1	1	1	1	
19	66V-42414-00	.O-RING	2	2	2	2	
20	93101-28M66	.OIL SEAL	1	1	1	1	
21	93101-28M65	.OIL SEAL	1	1	1	1	
22	93210-46M16	.O-RING	1	1	1	1	
23	93210-19MJ4	.O-RING	2	2	2	2	
24	93101-25M55	.OIL SEAL	2	2	2	2	
25	93101-25M56	.OIL SEAL	1	1	1	1	

FIG. 33 REPAIR KIT 2

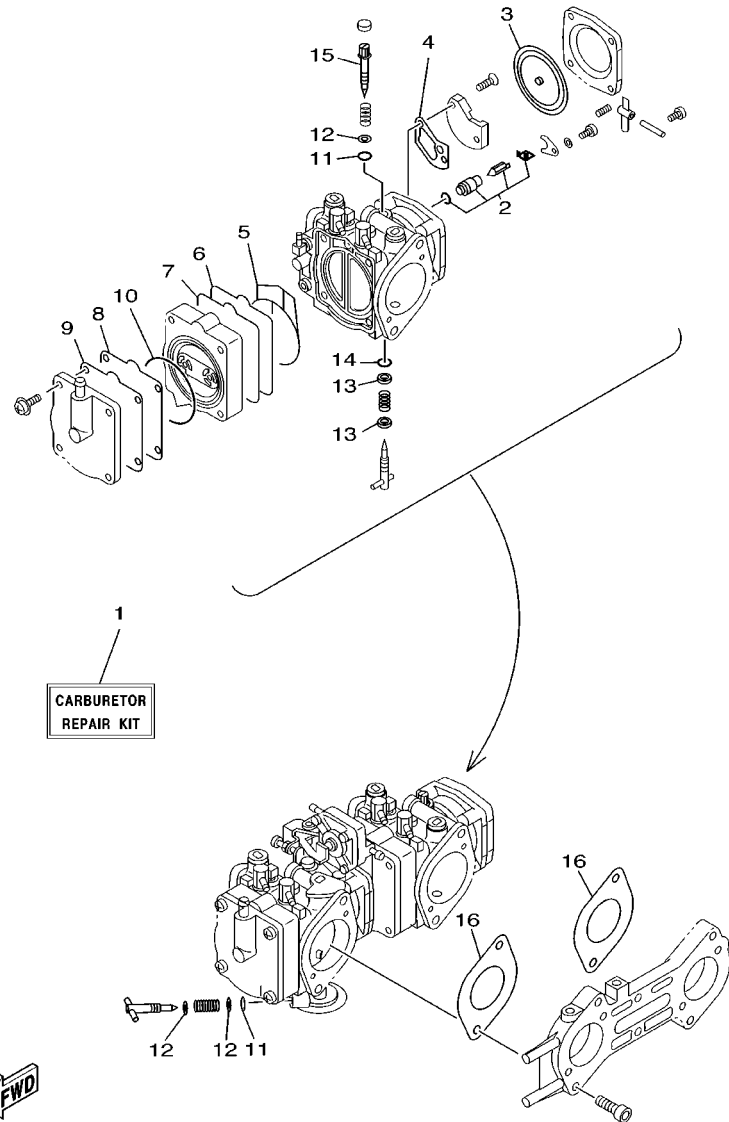

GU04100-9300

REF. NO.	PART NO.	DESCRIPTION	USA	CAN	GENE	JPN	REMARKS
1	66E-W0093-01	CARBURETOR REPAIR KIT	1	1	1	1	
2	64T-14916-00	.NEEDLE	2	2	2	2	
3	6R7-14541-00	.DIAPHRAGM, PUMP	2	2	2	2	
4	6K8-14536-11	.GASKET	2	2	2	2	
5	66E-14563-01	.O-RING	2	2	2	2	
6	66E-24471-00	.DIAPHRAGM	2	2	2	2	
7	66E-24411-00	.DIAPHRAGM	2	2	2	2	
8	66E-24421-00	.VALVE, CHECK	2	2	2	2	
9	66E-24431-00	.GASKET, FUEL PUMP 1	2	2	2	2	
10	66E-14564-01	.O-RING	2	2	2	2	
11	812-14147-00	.O-RING	3	3	3	3	
12	812-14235-00	.WASHER, NEEDLE	4	4	4	4	
13	822-14235-00	.WASHER, NEEDLE	4	4	4	4	
14	583-14561-00	.O-RING	2	2	2	2	
15	6K8-14946-10	.METERING NEEDLE	2	2	2	2	
16	66E-14398-00	.GASKET	2	2	2	2	

NUMERICAL INDEX

PARTNO.	GRID NO.	PARTNO.	GRID NO.	PARTNO.	GRID NO.	PARTNO.	GRID NO.	PARTNO.	GRID NO.	PARTNO.	GRID NO.
66V-G5831-00	C - 3	F0D-U271B-00	D - 5	F0P-U416R-10	E - 4	F0P-U758B-00	D - 10	66E-1131B-01	B - 4	66E-13469-00	B - 11
65A-R1129-00	C - 3	F0D-U273B-00	C - 5	F0P-U417B-10	E - 2	F0D-U759B-00	D - 8	66E-1131C-10	B - 4	66E-13473-00	B - 7
66V-R1313-01	C - 4	F0P-U351H-00	D - 3	F0P-U417C-10	E - 2	F0D-U759B-10	D - 9	66E-1131H-00	B - 4		E - 6
67A-R1321-00	C - 4	F0P-U351J-00	D - 3	F0P-U417D-10	E - 2	F0D-U759C-00	D - 9	66E-1131J-10	B - 4	66E-13556-00	B - 7
65A-R1326-00	C - 4	F0D-U351K-00	D - 3	F0P-U417E-10	E - 2	GJ1-U759C-00	D - 9	66E-1131M-01-8P	B - 4		E - 6
66V-R1348-10	C - 4	F0D-U351M-00	D - 3	F0P-U417F-10	E - 2	GD0-U761D-00	C - 15	66E-1131S-03	B - 4	66E-13610-00	B - 7
67A-R1381-00	C - 6	F0D-U351N-00	D - 3	F0P-U417G-10	E - 2	F0D-U7711-00	D - 8	66E-1131V-00	B - 4	66E-13624-10	B - 7
GH1-U046C-00	D - 11	F0D-U351P-00	D - 3	F0P-U417H-10	E - 2	F0D-U775B-02	D - 7	66E-11311-00-94	B - 2		E - 6
F0D-U142K-00	D - 15	F0D-U351R-00	D - 3	F0P-U417J-10	E - 2	F0D-U776C-00	D - 7	66E-1132C-00	B - 4	66E-13898-11	B - 7
GH1-U143B-00	D - 11	F0D-U352E-00	D - 3	F0P-U417K-10	E - 2	GJ3-U778B-00	D - 7	66E-11325-00	B - 4	4KM-14137-00	B - 9
F0D-U143D-00	D - 15	F0D-U358F-01	D - 3	F0P-U417L-10	E - 2	GJ3-U778C-00	D - 7	66V-1133E-00	B - 4	35H-14139-00	B - 10
F0D-U143E-00	D - 15	F0D-U358G-01	D - 3	F0P-U417M-00	E - 3	GJ3-U778D-00	D - 7	66E-1413F-00	B - 4	66E-14146-00	B - 10
GH3-U146E-00	C - 4	F0D-U371A-11	D - 5		E - 4	GJ3-U778E-00	D - 7	66E-11351-01	B - 2	8F2-14147-00	B - 8
66V-U146E-00	C - 7	F0D-U371B-10	D - 5	F0P-U418B-10	E - 4	EU0-U7817-00	C - 2		E - 6	812-14147-00	B - 8
GK5-U146F-00	D - 12	F0D-U372A-10	D - 5	GA9-U418F-00	E - 4	GP7-U783F-00	D - 8	66E-11400-00	B - 5		E - 7
EU0-U1461-30	D - 11	F0D-U372B-10	D - 5	F0P-U418G-00	E - 3	GP7-U7831-00	D - 8	66E-11412-00	B - 5	7EG-14159-00	B - 8
	D - 12	GH1-U3774-00	D - 5	F0P-U418H-10	E - 4	GP7-U7832-00	D - 8	66E-11422-00	B - 5	66E-14162-00	B - 10
GP8-U1461-T0	D - 12	F0P-U41B1-01	E - 3	F0P-U418R-00	E - 3	GP7-U7833-00	D - 8	66E-11431-00	B - 5	66E-14162-01	B - 9
F0D-U1481-00	D - 12	F0P-U41B1-11	E - 4	F0P-U418R-10	E - 4	GP7-U7834-00	D - 8	66E-11442-00	B - 5	66E-14170-00	B - 9
F0D-U149C-00	D - 12	F0P-U41B1-20	E - 4	GJ3-U419E-00	E - 4	EU0-U7835-00	D - 7	66E-11515-00	B - 5	439-14186-00	B - 9
GP7-U151M-00	D - 11	F0P-U41B1-31	E - 4	GJ1-U419F-21	E - 4	GP7-U7835-00	D - 8	66E-11603-01	B - 5	66E-14211-00	B - 9
F0D-U152C-00	D - 11	F0P-U41B2-00	E - 3	F0D-U474A-00	D - 5	F0D-U7844-00	D - 8	66E-11631-00-A0	B - 5	3G2-14231-30	B - 8
GP7-U152M-00	D - 11		E - 4	F0D-U475A-00	C - 14	F0D-U785G-00	C - 12	66E-11631-00-B0	B - 5	830-14231-18	B - 8
GP7-U152P-00	D - 11	F0P-U41B2-10	E - 4	GP7-U4953-00	D - 5		D - 8	66E-11631-00-C0	B - 5	812-14235-00	B - 9
GP7-U152R-00	D - 11	F0P-U41D1-00	E - 3	GP7-U5114-00	C - 13	GP7-U785H-00	D - 8	66E-11631-00-DO	B - 5		E - 7
F0D-U153D-01	D - 11	F0P-U41D3-10	E - 4	F0D-U5116N-20-P0	C - 13	F0D-U7856-00	D - 8	66E-11633-00	B - 5	822-14235-00	B - 9
F0D-U153E-00	D - 11	F0P-U41D5-00	E - 3	F0D-U517B-00-P2	C - 14	GJ3-U7856-20	D - 7	66E-11634-00	B - 5		E - 7
F0D-U153J-00	D - 11	F0P-U41D5-10	E - 4	F0D-U517H-20-P0	C - 13	GJ1-U8K31-02	C - 4	66E-11651-00	B - 5	66E-14243-00	B - 9
GP7-U155C-00	D - 11	F0P-U41D7-00	E - 3	F0D-U519D-00	C - 13	EU0-U821D-00	C - 12	66E-11685-00	B - 5	4N0-14251-00	B - 10
GP7-U155D-00	D - 13	F0P-U41D7-10	E - 4	F0D-U5646-00	C - 14	GP7-U8211-00	C - 12	66E-11832-01	B - 4	62T-14251-10	B - 2
GP7-U155F-00	D - 11	F0P-U41E1-00	E - 3	EW2-U5912-01	C - 14	EU0-U8221-30	C - 12	66E-11998-00	B - 4	66E-14251-00	B - 10
	D - 13	F0P-U41E1-10	E - 3	EW2-U5913-01	C - 14	FOX-U8221-00	C - 12	66E-12576-00	B - 13	6R7-14253-00	B - 8
F0D-U1552-00	D - 13	F0P-U41E1-20	E - 4	F0D-U596B-00	C - 14	F0D-U824B-01	C - 12	66E-12577-00	B - 14	66E-14280-00	B - 9
F0D-U156E-00	D - 14	F0P-U41F3-00	E - 3	F0D-U596C-00	C - 14	F0D-U824C-00	C - 12	66E-12578-00	B - 15	66E-14286-00	B - 9
GP7-U157A-00	D - 11	F0P-U41F3-10	E - 4	GP7-U5983-00	C - 14	F0D-U8341-00	C - 12	66E-12579-00	B - 14	66E-14291-00	B - 9
F0D-U213F-04	D - 4	F0P-U41F5-00	E - 3	GP7-U724E-00	D - 12	GJ1-U835D-00	C - 4	64T-12580-00	B - 15	3XP-14294-00	B - 10
F0D-U213G-04	D - 4	F0P-U41F5-10	E - 4	GA9-U724F-01	D - 12	F0D-U883B-01	C - 6	63M-12581-00	B - 13	67A-14294-00	B - 10
F0D-U213K-02	D - 4	F0P-U41G1-00	E - 3	GD0-U7249-00-05	C - 6	F0D-U883N-10	C - 15		B - 15	67A-14298-00	B - 10
GP7-U2501-20	D - 3	F0P-U41G1-10	E - 4	GD0-U7249-00-10	C - 6	F0D-U883P-10	C - 15	67X-12590-00	B - 15	67A-14301-01	B - 8
F0D-U251D-00	D - 3	GA9-U411B-00	E - 5	EU0-U7354-00-01	B - 3	F0D-U883U-00	C - 15	67X-12590-10	B - 15	67A-14302-01	B - 8
F0D-U2512-00	D - 3	GU2-U411H-00	E - 2	EU0-U7354-00-03	B - 3	66E-W0001-02	E - 6	67X-12590-20	B - 15	66E-14398-00	B - 9
F0D-U2519-00	D - 3	GJ3-U4114-52	E - 2	EU0-U7354-00-05	B - 3	66V-W0001-20	E - 6	63M-13116-00	B - 11		E - 7
F0D-U252C-00	D - 3	GU0-U4122-00	E - 2	EU0-U7354-00-10	B - 3	66E-W0004-00	B - 7		E - 6	66E-1441E-00	B - 7
F0D-U252D-00	D - 3	F0P-U4123-01	E - 2	EU0-U7354-00-20	B - 3	66E-W0090-12-8P	B - 2	63M-13132-00	B - 11	66E-14435-00	B - 7
F0D-U266B-01	C - 14	F0P-U415B-00	E - 3	F0D-U7525-00	D - 10	66E-W0093-01	E - 7	65U-13132-00	B - 11	66E-14451-00	B - 7
F0D-U266C-00	D - 5	F0P-U415B-10	E - 4	F0D-U7578-00	D - 10	66E-11111-00-94	B - 2	6R3-13183-00	B - 11	66E-14452-00	B - 7
GJ3-U266C-31	C - 14	GJ3-U416H-00	E - 4	GJ1-U7578-11	C - 5	66E-11181-00	B - 2	66E-13200-02	B - 11	66E-14457-10	B - 7
F0D-U266D-00	D - 5	F0P-U416R-00	E - 3	GJ1-U7578-21	C - 15		E - 6	66V-13416-01	B - 11	6K8-14471-10	B - 9

NUMERICAL INDEX

PARTNO.	GRID NO.	PARTNO.	GRID NO.	PARTNO.	GRID NO.	PARTNO.	GRID NO.	PARTNO.	GRID NO.	PARTNO.	GRID NO.
66E-14480-11	B - 7	6G8-24376-00	B - 11	63M-51162-00	C - 15	F0D-6376D-00	D - 6	F0P-67550-01	D - 10	6M6-82117-21	C - 11
6K8-14503-02	B - 8	6E0-24378-00	B - 11	63M-51165-00	C - 15	F0D-6377A-01	C - 14	GA7-6756E-00	D - 10	61L-82117-00	C - 11
6M6-14503-00	B - 9	63M-24378-00	B - 11	66G-51190-00-94	C - 4	F0D-6378C-00	D - 5	F0D-67565-01	D - 10	66E-82117-10	C - 11
66E-14521-00	B - 9	66E-24411-00	B - 8	66V-51311-00-94	C - 3	F0D-6378D-01	D - 5	F0D-6758C-01	D - 10	66E-82150-00	C - 10
6K8-14523-11	B - 9		E - 7	66V-51312-00-94	C - 3	F0D-63850-01	D - 5	F0D-6758D-01	D - 10	6G1-82151-00	C - 10
6K8-14527-11	B - 9	66E-24412-00	B - 9	66V-51314-00	C - 7	F0P-641B1-40	E - 5	EW2-67618-00	C - 15	6K8-82159-00	C - 10
6K8-14536-11	B - 8	66E-24413-01	B - 8	66V-51315-00-94	C - 3	F0P-641B2-20	E - 5	F0D-6773E-00	D - 12	62E-82371-11	C - 10
	E - 7	66E-24421-00	B - 8	66V-51318-00-94	C - 4	F0M-641D1-00	E - 5	GH3-67743-01	D - 8	67A-82553-00	C - 11
6R7-14541-00	B - 8		E - 7	66V-51323-01	C - 6	F0P-641D5-20	E - 5	F7U-82560-00	C - 11	66E-82560-00	C - 11
	E - 7	66E-24431-00	B - 8	66V-51333-00-94	C - 3	F0P-641D7-20	E - 5	F0D-6775E-01	D - 7	6R7-83623-40	C - 10
6R7-14542-00	B - 8		E - 7	63M-51334-00	C - 4	F0M-641E1-00	E - 5	FJ0-67766-00	D - 7	6R7-83623-50	C - 10
6K8-14547-01	B - 8	66E-24452-00	B - 8	66V-51341-00-94	C - 7	F0M-641F1-00	E - 5	EU0-67767-31	D - 8	63N-83623-00	C - 10
583-14561-00	B - 9	66E-24471-00	B - 8	66V-51367-00	C - 3	F0P-641F3-20	E - 5	F0D-6777C-00	C - 2	682-84385-01	B - 15
	E - 7		E - 7		E - 6	F0M-641G1-00	E - 5	FN8-67816-00	C - 2	66E-85510-00	C - 8
66E-14563-01	B - 8	70R-24489-00	D - 8	66V-51367-10	C - 3	F0M-6415B-00	E - 5	FX1-67869-00	D - 7	66E-8552A-00-94	C - 10
	E - 7	65U-24492-00	B - 8	66V-51368-00	C - 3	F0P-6416R-20	E - 5	F0P-6820A-01	C - 12	66E-8552E-00	C - 10
66E-14564-01	B - 8	66V-24500-01	C - 2		E - 6	F0M-6418B-00	E - 5	F0P-6820A-11	C - 12	66E-85540-00	C - 10
	E - 7	70R-24543-00	D - 8	61L-5169A-00	B - 14	F0M-6418G-00	E - 5	F0D-6822E-00	D - 12	64X-85546-00	C - 10
6R7-14569-00	B - 8	66V-24560-00	C - 2	63M-5316M-00	C - 15	F0M-6418H-00	E - 5	F0D-68238-10	C - 12	66E-85550-00	C - 8
6K8-14589-00	B - 9	66E-26320-00	B - 11	F0D-6134A-04	D - 12	F0M-6418L-00	E - 5	GP7-68310-01	D - 13	64X-85570-01	C - 10
66E-14613-00	B - 13	67A-41123-00-94	B - 14	F0D-61400-03	D - 13	F0M-6418R-00	E - 5	FK7-68312-02	D - 13	67A-85820-01	B - 4
	E - 6	66E-41124-10	B - 14	F0D-61467-00	D - 13	FJ1-64197-00	E - 5	FK7-68313-02	D - 13	66E-85825-00	B - 4
66E-14615-00	B - 13		E - 6	GH1-61468-01	D - 12	F0D-64261-01	D - 10	EW2-68348-00	D - 13	90101-06M25	B - 9
66E-14623-00	B - 15	66E-41217-00	B - 9	GH3-61468-00	D - 13	F0D-65116-00	C - 13	F0D-6883T-01	D - 2	90101-06806	C - 7
	E - 6	66V-42414-00	C - 3	F0D-61624-01	C - 15	F0D-6515A-02	C - 14	66E-81168-10	C - 8	90101-06917	B - 3
66E-14625-00	B - 13		E - 6	GP7-61628-00	D - 5	F0D-6515E-00	C - 14		E - 6	90105-08M66	B - 13
66E-14711-10-8P	B - 13	66E-42717-00	B - 7	FN8-61651-00	D - 3	F0D-6517C-04	C - 14	65U-81317-10	C - 11	90105-08M83	B - 13
66E-14712-10-8P	B - 13	66V-44121-00	C - 7	GH1-61651-00	D - 3	F0D-6517R-00	C - 13	6M6-8132W-00	C - 10		B - 14
66E-14721-10-94	B - 14	66V-44125-00	C - 7	EU0-61652-00	B - 15	F0D-6517T-00	C - 13	66E-81328-00	C - 8	90105-08M84	B - 13
66E-14749-00	B - 13	6M6-44517-A1-5B	B - 3		C - 15	F0D-6518E-01	C - 14	66E-81337-11-8P	C - 8	90105-08M86	B - 7
	E - 6	67A-44532-00-94	B - 2		D - 3	GA7-65772-00	D - 10	63M-81800-00	C - 9	90105-10M82	B - 14
67A-14752-00	B - 15	663-45119-00	B - 14	F0D-62127-00	D - 4	EU0-65901-01	E - 2	3AJ-81809-00	C - 9	90105-10M85	B - 13
66E-14763-10-94	B - 14	66V-45214-00-94	C - 3	F0D-62139-00	D - 4	EU0-65986-00	E - 2	6M6-81826-00	C - 9	90105-10M86	B - 13
66E-14771-01-94	B - 15	61X-45332-03-94	C - 6	EW2-62140-00	D - 8	67A-67242-00	D - 11	6M6-8183E-00	C - 9	90109-05MA0	C - 10
66E-14781-10-94	B - 2	61L-45378-00	C - 6	EW2-62142-00	D - 8	EW2-67243-00	D - 12	6M6-81830-00	C - 9	90109-06M00	B - 7
66E-14791-00-94	B - 14	66V-45511-01	C - 3	EW2-62149-00	D - 4	F0D-67250-03	D - 13	63M-81830-00	C - 9	90109-08879	C - 7
64T-14916-00	B - 8	65V-45538-00	C - 3	GJ3-6215F-00	D - 4	66E-67252-00	D - 11	6M6-81840-10	C - 9	90109-10M72	C - 8
	E - 7	66E-4581J-00	B - 5	GP7-62159-01	D - 4	F0D-67255-01	D - 13	11H-81844-00	C - 9	90110-04M03	B - 4
3KW-14932-00	B - 9	66E-45813-10-94	B - 5	EU0-62241-30	C - 4	EW2-67256-00	D - 13	6M6-81844-00	C - 10	90110-05008	B - 4
6K8-14946-10	B - 9	66V-46882-00	C - 3		D - 11	F0D-67257-00	D - 13	1FK-81847-00	C - 9	90110-05908	D - 11
	E - 7	6K8-51129-00	B - 13		D - 12	EW2-67258-01	D - 13	6M6-81850-00	C - 9		D - 13
66E-15100-10-8P	B - 2		B - 2	EU0-62280-00	D - 2	EW2-67259-01	D - 13	6M6-81865-00	C - 9	90116-08M64	B - 14
66E-21425-10-8P	B - 2	66E-51129-00	B - 13	EU0-62282-00	D - 2	EU0-67267-10	D - 11	6M6-81866-00	C - 9	90116-10M65	B - 14
66E-21426-10-8P	B - 2		B - 2	EU0-62283-00	D - 2		D - 12	66E-81921-00	C - 10	90116-10M66	B - 14
EU0-23814-30	D - 13	66V-51129-01	C - 3	EU0-62285-01	D - 2	EU0-67267-20	C - 4	6G1-81941-10	C - 10	90119-06M13	B - 3
66E-24314-00	B - 10	66V-51129-10	C - 3	FN8-6269B-00	C - 15	GK5-67267-10	D - 12	6M6-81952-01	C - 10	90119-06M78	B - 3
66E-24315-00	B - 10	66E-51142-00	B - 13	FOX-62733-00	D - 10	F0P-6753B-00	D - 10	63M-81960-00	C - 10	90119-06800	C - 3
66E-24362-00	B - 8	66V-51142-00	B - 11	F0D-62875-00	C - 13	F0D-6753D-00	D - 10	EU0-82110-09	C - 12	90119-06803	C - 13

NUMERICAL INDEX

PARTNO.	GRID NO.	PARTNO.	GRID NO.	PARTNO.	GRID NO.	PARTNO.	GRID NO.	PARTNO.	GRID NO.	PARTNO.	GRID NO.
90119-06820	D - 5	90170-22187	C - 2	90445-07002	B - 11	90464-07M20	B - 11	90601-200U2	D - 14	93101-36M62	E - 6
90119-06835	C - 3	90183-06902	C - 13	90445-09M21	B - 14	90464-32801	C - 12	90601-200U7	D - 4	93103-35M03	B - 5
90119-069UB	C - 4	90201-05M09	C - 8	90445-10MH0	B - 10		C - 15	90601-20009	C - 12		E - 6
	C - 5	90201-06M04	B - 4	90445-10MH2	B - 10		D - 10	90605-502U2	C - 13	93109-08M07	B - 4
	C - 7	90201-068M4	C - 4	90445-10MH3	B - 10		D - 7	91318-06014	C - 8	93210-19MJ4	C - 6
90119-069UD	C - 6	90201-068T1	C - 7	90445-10MH5	B - 10	90464-40825	C - 5	91318-06030	C - 8		E - 6
	C - 7	90201-06802	C - 14	90445-11M67	C - 2	90464-99801	D - 8	92903-06600	B - 4	93210-22ME5	C - 15
90119-069UH	C - 13	90201-06906	D - 12	90445-11M68	C - 2	90465-11M10	B - 11		B - 7	93210-46M16	C - 4
90119-069UJ	D - 12	90201-08M09	B - 4	90445-11M69	C - 2		B - 14		C - 9		E - 6
90119-069UK	C - 5	90201-088T2	C - 7	90445-11012	B - 11		B - 7	92903-08600	B - 2	93305-307U0	B - 5
	D - 10	90201-099U3	B - 3	90445-14M33	B - 13		C - 11		C - 9	93306-205U0	C - 3
90119-069UP	D - 5		D - 13	90445-14003	B - 2		C - 2	9299R-05200	D - 10	93306-205U6	C - 6
90119-069US	C - 12	90201-10801	C - 5	90445-14898	C - 4	90465-11829	B - 12		D - 2	93306-208U1	B - 5
	D - 15	90201-22M04	B - 5	90445-16M09	C - 4		C - 15	9299R-06100	D - 11	93306-304U1	C - 3
90119-069UX	B - 4	90201-278T0	B - 6	90445-18M02	B - 15		C - 2	9299R-06200	C - 13	93306-308U1	B - 5
90119-06966	C - 14	90202-229U1	C - 2	90445-18M17	B - 15		C - 4		C - 14	93310-422U2	B - 5
90119-08MA1	B - 2	90204-06M01	B - 9	90445-198B9	C - 15		C - 6		D - 12	93310-627U6	B - 5
90119-08MA2	B - 2	90267-329UR	D - 8	90445-198C0	C - 15		D - 4		D - 13	93410-08M12	B - 4
90119-08M18	C - 8	90267-40935	D - 7	90446-07M14	B - 11		D - 7		D - 2	93430-47M04	C - 6
90119-08M55	B - 3	90267-48802	C - 12	90446-07M96	B - 10		D - 8		D - 3	93440-25M08	C - 9
	C - 8		C - 15	90446-07M97	B - 10	90465-12M53	C - 10		D - 5	93450-18M06	C - 9
90119-08M56	B - 3		D - 4	90446-10MA0	B - 10	90465-12M56	B - 13	9299R-08200	C - 14	93606-12019	B - 13
90119-08M61	B - 3	90267-489UE	D - 4	90446-10MA1	B - 10		C - 10		C - 15		B - 14
90119-089UE	C - 4	90267-489UP	C - 14	90446-10MA2	B - 10	90465-13M36	C - 10	9299R-08600	C - 7		B - 2
90119-089UF	C - 14	90267-489US	D - 3	90446-14M98	B - 10	90465-20M78	B - 13	9299R-10200	D - 5		B - 3
	C - 7	90267-489UT	D - 3	90446-14M99	B - 10	90467-089U1	C - 12	9299R-16600	C - 3		C - 3
90119-089UL	C - 6	90267-489U1	C - 2	90446-17MA7	B - 10	90480-06M43	C - 11	92990-04600	D - 11		C - 4
90119-089UR	B - 3	90267-489U2	D - 8	90446-17ME5	B - 10	90480-06M46	C - 6	92990-06100	C - 9		C - 6
	C - 10	90267-489U7	D - 10	90446-24M52	B - 15	90480-14023	B - 4	92990-06600	C - 11	93606-19M23	B - 7
90119-089UU	D - 14	90267-489U8	C - 14	90446-24M94	B - 13	90501-14M73	C - 9		D - 11	93608-16M16	C - 8
90119-089U6	B - 3	90280-05013	C - 8	90446-27M55	C - 15	90508-14M43	C - 7	92990-08600	B - 14	94702-00204	C - 11
	C - 5	90380-12M29	B - 2	90446-27M73	C - 15	90600-900U6	C - 5	92990-10600	B - 14	94709-00204	C - 11
90119-089U7	D - 8		C - 8	90446-27M95	B - 15	90600-917U4	C - 12	92995-06100	C - 11	9531P-16700	C - 3
90119-10M00	B - 14	90387-05800	D - 11	90447-07002	B - 11		C - 15	92995-06600	B - 11	95333-08600	B - 14
	B - 2	90387-06M05	C - 11	90447-13002	B - 11	90600-921U1	C - 5		B - 15	9538R-06600	C - 7
90119-10M07	B - 2	90387-06M60	C - 6	90447-19003	B - 2	90600-925U9	C - 5		B - 7		D - 2
90119-10M10	B - 14	90387-06M74	C - 7	90450-14M05	B - 13	90601-118UF	B - 15		C - 10	9538R-06700	C - 4
90119-10M18	B - 15	90387-06M84	C - 7		B - 14		C - 15		C - 6		D - 12
90119-10836	C - 3	90387-07598	B - 4		B - 2		C - 4	93101-25M55	E - 6	9538R-08600	C - 7
90119-10837	C - 4	90387-08M06	C - 4	90450-18M09	B - 13		D - 10	93101-25M56	C - 6	95380-06700	C - 9
90149-03M15	D - 11	90387-08M30	C - 7		B - 14		D - 7		E - 6	95380-10600	B - 14
90149-05962	D - 4	90387-08802	D - 2		B - 15	90601-142U6	C - 6	93101-28M65	C - 3	9572R-05300	C - 12
90149-06906	C - 14	90387-10M09	C - 7	90450-22M14	B - 13	90601-152U3	C - 6		E - 6		D - 2
	D - 15	90430-16910	D - 10		B - 15	90601-155U4	D - 8		C - 3		C - 13
90149-06910	D - 15	90445-07M25	B - 11	90450-99M02	B - 13	90601-162U5	C - 12	93101-28M66	C - 3	9572R-06300	C - 13
90157-05M17	B - 8	90445-07M42	B - 10	90450-99M18	B - 13	90601-175UR	D - 10		E - 6		C - 14
90169-049U1	D - 8	90445-07M78	B - 10	90460-90M11	B - 15	90601-195UD	D - 10	93101-36M61	B - 5		D - 12
90169-059U1	D - 3	90445-07M79	B - 10	90464-06M29	C - 10	90601-200U1	C - 15		E - 6		D - 13
							D - 12	93101-36M62	B - 5		D - 2

NUMERICAL INDEX

PARTNO.	GRID NO.	PARTNO.	GRID NO.	PARTNO.	GRID NO.	PARTNO.	GRID NO.	PARTNO.	GRID NO.
9572R-06300	D - 3								
	D - 5								
9572R-08300	C - 14								
	C - 15								
	D - 13								
	D - 5								
9572R-10300	C - 5								
	D - 5								
	D - 6								
9578R-06300	D - 11								
97013-06025	B - 4								
	B - 7								
97013-06045	B - 7								
97013-08025	C - 9								
97013-08030	B - 2								
97013-08045	B - 2								
97080-08030	D - 13								
97080-10025	D - 5								
97095-06012	C - 10								
97095-06016	C - 11								
97095-06020	B - 11								
97095-06035	B - 7								
97513-05514	C - 8								
9778R-50112	C - 15								
97780-04110	D - 7								
97780-50514	C - 5								
97780-60425	C - 11								
9788R-05025	D - 2								
97880-03008	D - 13								
97880-05010	B - 9								
97880-05025	D - 13								
97880-06016	C - 11								
97880-06030	C - 11								
97880-06065	D - 11								
97885-06016	B - 15								
97890-05014	B - 9								
98500-05025	D - 13								
9878R-05512	C - 4								
98780-05020	B - 4								
98980-04008	C - 2								
98980-04010	D - 11								
99590-14016	C - 3								

CONTENTS

CYLINDER. CRANKCASE 1	B2
CYLINDER. CRANKCASE 2	B4
CRANKSHAFT. PISTON	B5
INTAKE	B7
CARBURETOR	B8
OIL PUMP	B11
EXHAUST 1	B13
FUEL	C2
JET UNIT 1	C3
JET UNIT 2	C6
JET UNIT 3	C7
GENERATOR	C8
STARTING MOTOR	C9
ELECTRICAL 1	C10
ELECTRICAL 2	C12
ENGINE HATCH 1	C13
ENGINE HATCH 2	C14
HULL. DECK	C15
GUNWALE. MAT	D3
VENTILATION	D4

SEAT. UNDER LOCKER	D5
OIL TANK	D7
FUEL TANK	D8
EXHAUST 2	D10
CONTROL CABLE	D11
STEERING 1	D13
STEERING 2	D15
GRAPHICS	E2
IMPORTANT LABELS	E3
IMPORTANT LABELS 2	E4
IMPORTANT LABELS 3	E5
REPAIR KIT 1	E6
REPAIR KIT 2	E7

INDEX

NUMERICAL INDEX	M1
-----------------------	----