

PARTS CATALOGUE

XL1200LTD

XA1200Y (F0D5)

MJ-XL1200'00 (F0D6)

FOREWORD

This Parts Catalogue is related to the parts for the model(s) in the below frame. When you are ordering replacement parts, please refer to this Parts Catalogue and quote both part numbers and part names correctly.

XA1200Y(F0D5), MJ-XL1200'00(F0D6)

1. Modifications or additions which have been made after issue of the Parts Catalogue will be announced in the Yamaha Parts News. It is advisable that you make necessary corrections to the Parts Catalogue according to the Yamaha Parts News.

2. Abbreviations
The following abbreviations are used in this Parts Catalogue.

"UR" Use specified parts number.

"UN" Use as many as needed.

"AP" Alternate Parts

"LM" Local Made (Parts need to be ordered locally)

"F#" Frame No. (Applicable machine No.)

3. Parts, which are to be supplied in an assembly, are listed with a dot(.) in front of the part name as shown below. The numeral appearing to the right of each component part indicates the quantity of parts for each assembly unit.

EXAMPLE

| PART NO. | DESCRIPTION | Q'TY | REMARKS |
|--------------|-----------------|------|---------|
| EU0-62280-00 | DRAIN PLUG ASSY | 2 | |
| EU0-62282-00 | .PLUG,DRAIN | 1 | |

4. Quantity Column Information

| NAME for Q'TY COLUMN | COUNTRY (destination) |
|----------------------|-----------------------|
| CAN | CANADA |
| GENE | EXCEPT CANADA, JAPAN |
| JPN | JAPAN |

5. Applicable Starting Serial No. and Color Code

| | | |
|-------------------|--------|-------------|
| Hull Serial No. | (F0D5) | F0D-809601 |
| | (F0D6) | F0D-0100101 |
| Engine Serial No. | (67BA) | 67B-300101 |
| | (66VA) | 66V-009610 |

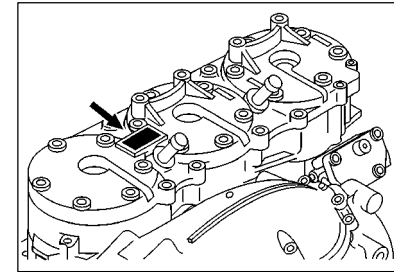
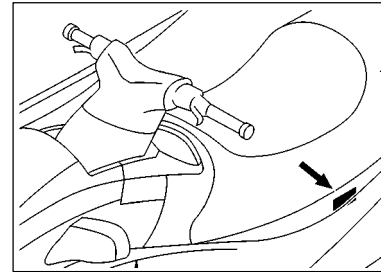

| Color Code | Color Name | Abbreviation |
|------------|------------|--------------|
| 0240 | PURE WHITE | PURW |

6. Note that the illustration for reference in funding parts numbers, not to be used for assembling. When assembling, please use the applicable service manual.
7. A part with "YMUS" in the remarks column can be obtained from YMUS (USA) and not from YAMAHA MOTOR CO.,LTD (JAPAN).

EXAMPLE

| PART NO. | DESCRIPTION | Q'TY | REMARKS |
|--------------|--------------------|------|---------|
| EW2-U5160-00 | ENGINE HATCH COMP. | 2 | .. YMUS |
| 90601-168U7 | BAND, HOSE | 1 | .. YMUS |

ADDRESS:

YAMAHA MOTOR CORPORATION U.S.A.
 PARTS & ACCESSORY DIV.
 6555 KATELLA AVENUE
 CYPRESS, CALIFORNIA 90630 U.S.A.

FIG. 1 CYLINDER, CRANKCASE 1

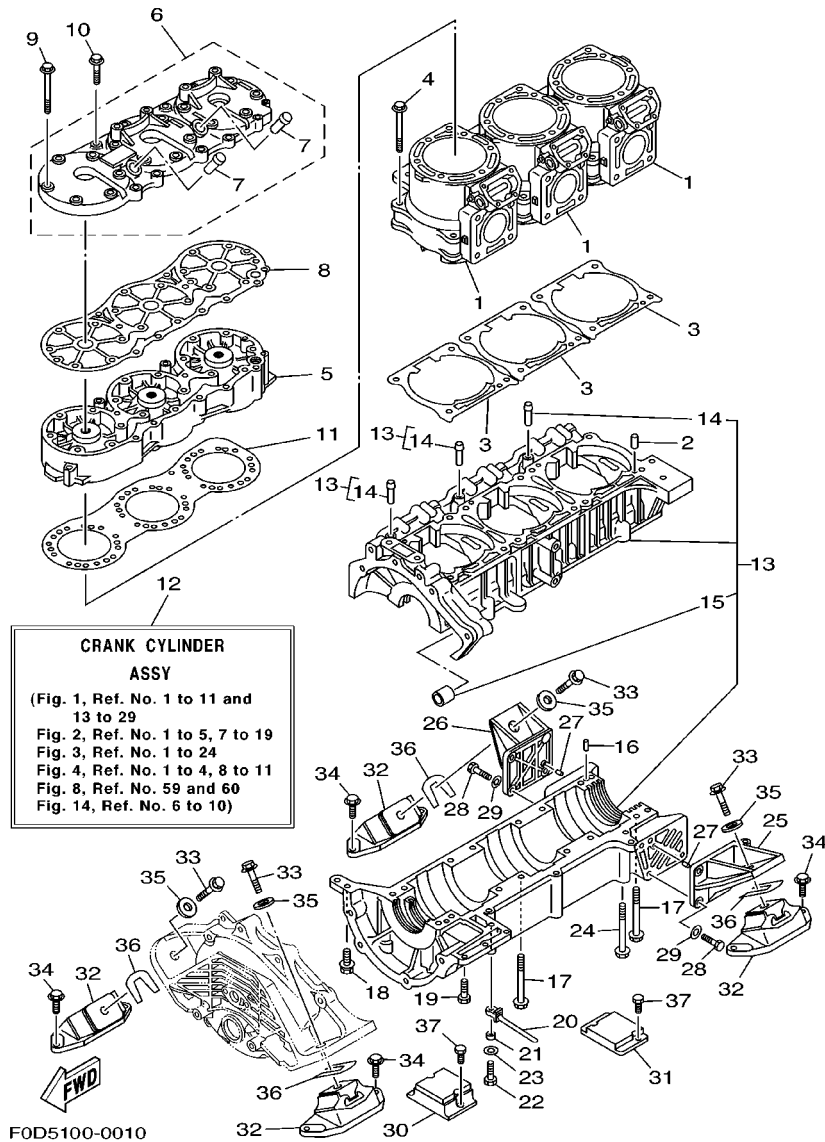

F0D5100-0010

| REF. NO. | PART NO. | DESCRIPTION | CAN | GENE | JPN | REMARKS |
|----------|-----------------|-------------------------|-----|------|-----|---------|
| 1 | 66V-11311-00-94 | CYLINDER 1 | 3 | 3 | 3 | |
| 2 | 93606-12019 | PIN, DOWEL | 6 | 6 | 6 | |
| 3 | 66E-11351-01 | GASKET, CYLINDER | 3 | 3 | 3 | |
| 4 | 90119-10M07 | BOLT, WITH WASHER | 12 | 12 | 12 | |
| 5 | 66V-11111-01-94 | HEAD, CYLINDER 1 | 1 | 1 | 1 | |
| 6 | 66V-11191-01-8P | COVER, CYLINDER HEAD 1 | 1 | 1 | 1 | |
| 7 | 66E-51129-00 | .NIPPLE | 2 | 2 | 2 | |
| 8 | 66V-11193-00 | GASKET, HEAD COVER 1 | 1 | 1 | 1 | |
| 9 | 90119-08M67 | BOLT, WITH WASHER | 18 | 18 | 18 | |
| 10 | 90119-08MA0 | BOLT, WITH WASHER | 6 | 6 | 6 | |
| 11 | 66V-11181-00 | GASKET, CYLINDER HEAD 1 | 1 | 1 | 1 | |
| 12 | 66V-W0090-01-8P | CRANK CYLINDER ASSY | 1 | 1 | 1 | |
| 13 | 66V-15100-00-8P | CRANKCASE ASSY | 1 | 1 | 1 | |
| 14 | 66V-14251-00 | .NIPPLE | 3 | 3 | 3 | |
| 15 | 90380-12M29 | .BUSH, SOLID | 1 | 1 | 1 | |
| 16 | 93606-12019 | PIN, DOWEL | 2 | 2 | 2 | |
| 17 | 90119-08M63 | BOLT, WITH WASHER | 16 | 16 | 16 | |
| 18 | 90119-08M18 | BOLT, WITH WASHER | 1 | 1 | 1 | |
| 19 | 90119-06M13 | BOLT, WITH WASHER | 3 | 3 | 3 | |
| 20 | 90465-12M53 | CLAMP | 1 | 1 | 1 | |
| 21 | 90387-06M05 | COLLAR | 1 | 1 | 1 | |
| 22 | 97013-06040 | BOLT | 1 | 1 | 1 | |
| 23 | 92903-06600 | WASHER, PLATE | 1 | 1 | 1 | |
| 24 | 90119-06M84 | BOLT, WITH WASHER | 6 | 6 | 6 | |
| 25 | 66V-21425-00-8P | BRACKET, REAR UPPER 1 | 1 | 1 | 1 | |
| 26 | 66V-21426-00-8P | BRACKET, REAR UPPER 2 | 1 | 1 | 1 | |
| 27 | 93606-12019 | PIN, DOWEL | 4 | 4 | 4 | |

FIG. 1 CYLINDER, CRANKCASE 1

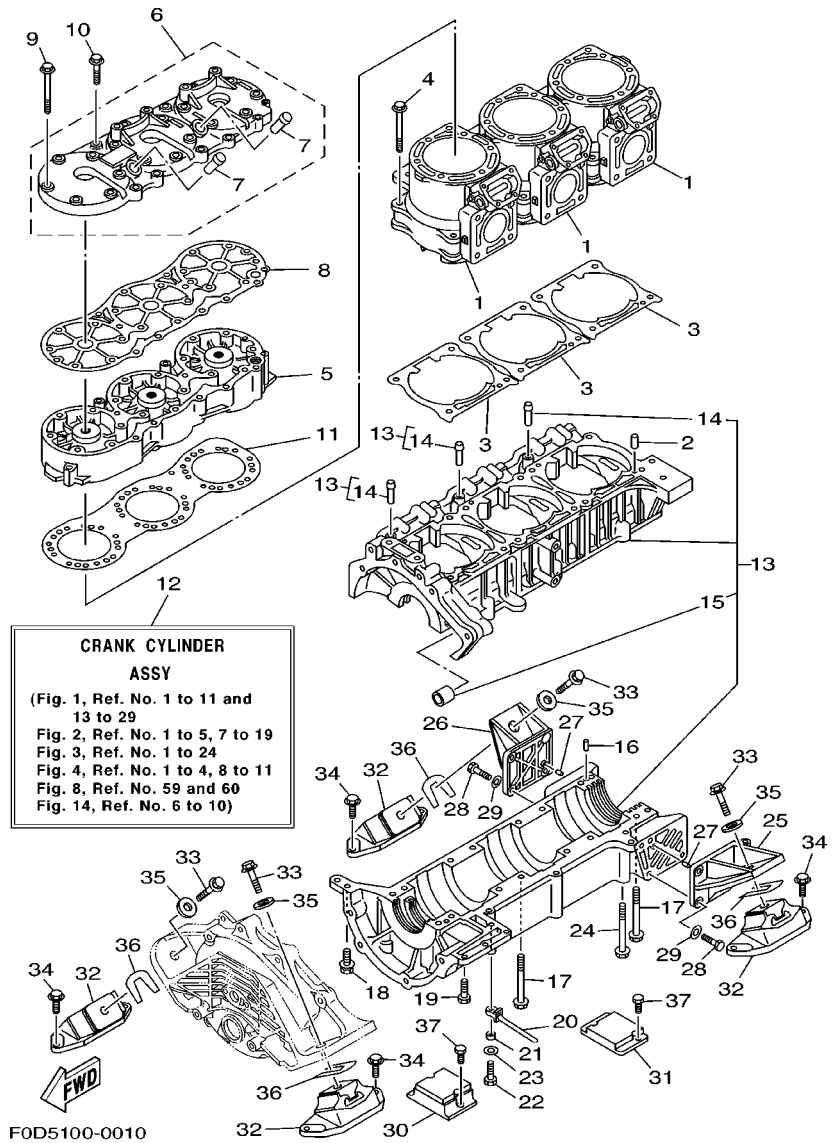

| REF. NO. | PART NO. | DESCRIPTION | CAN | GENE | JPN | REMARKS |
|----------|-----------------|--------------------------|-----|------|-----|---------|
| 28 | 97013-08025 | BOLT | 6 | 6 | 6 | |
| 29 | 92903-08600 | WASHER, PLATE | 6 | 6 | 6 | |
| 30 | 66V-44532-00-94 | STOPPER, UPPER MOUNT | 1 | 1 | 1 | |
| 31 | 66V-44574-00-94 | STOPPER LWR MOUNT RUBBER | 1 | 1 | 1 | |
| 32 | 66V-44517-00-8P | MOUNT RUBBER | 4 | 4 | 4 | |
| 33 | 90119-089UR | BOLT, WITH WASHER | 4 | 4 | 4 | YMUS |
| 34 | 90119-089U6 | BOLT, WITH WASHER | 8 | 8 | 8 | YMUS |
| 35 | 90201-099U3 | WASHER, PLATE | 4 | 4 | 4 | YMUS |
| 36 | EU0-U7354-00-01 | SHIM (T=0.1) | 10 | 10 | 10 | UN YMUS |
| | EU0-U7354-00-03 | SHIM (T=0.3) | 10 | 10 | 10 | UN YMUS |
| | EU0-U7354-00-05 | SHIM (T=0.5) | 10 | 10 | 10 | UN YMUS |
| | EU0-U7354-00-10 | SHIM (T=1.0) | 10 | 10 | 10 | UN YMUS |
| | EU0-U7354-00-20 | SHIM (T=2.0) | 10 | 10 | 10 | UN YMUS |
| | EU0-U7354-00-30 | SHIM (T=3.0) | 10 | 10 | 10 | UN YMUS |
| 37 | 90101-06917 | BOLT | 4 | 4 | 4 | |

FIG. 2 CYLINDER, CRANKCASE 2

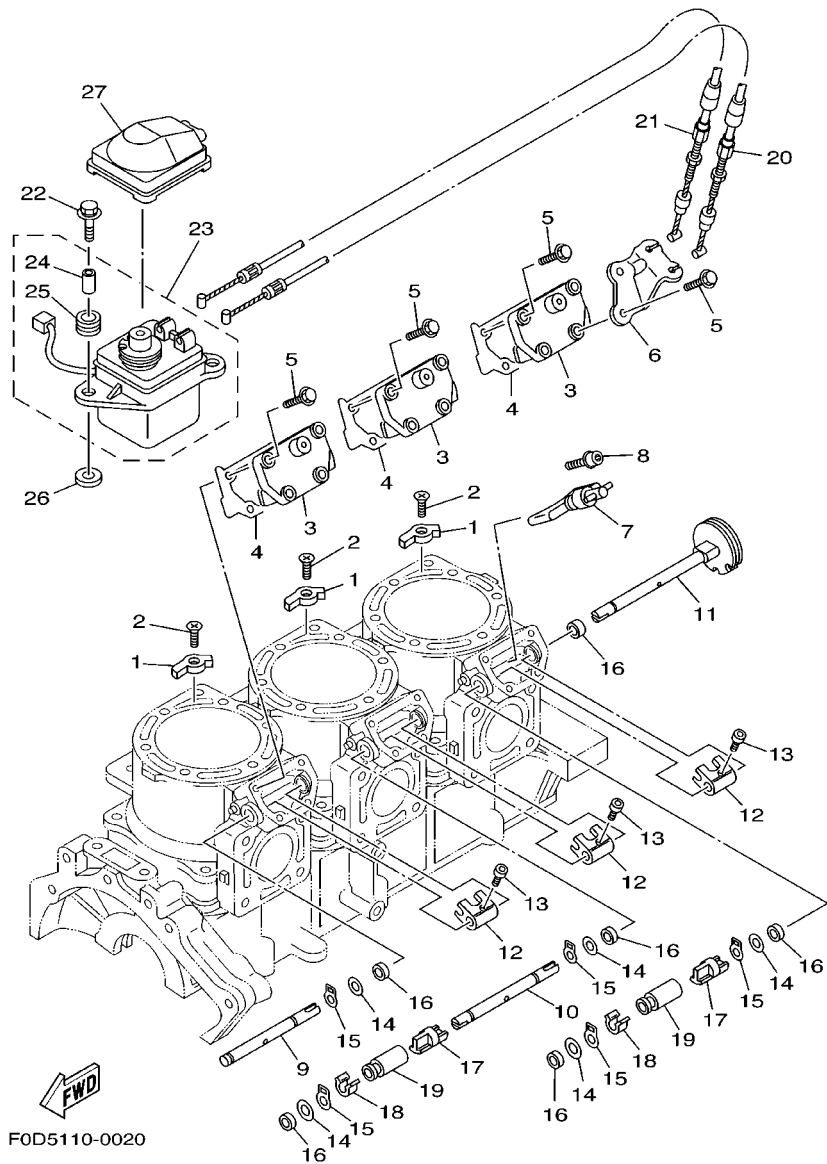

F0D5110-0020

| REF. NO. | PART NO. | DESCRIPTION | CAN | GENE | JPN | REMARKS |
|----------|-----------------|---------------------------|-----|------|-----|---------|
| 1 | 66E-11325-00 | ANODE | 3 | 3 | 3 | |
| 2 | 98780-05020 | SCREW, FLAT HEAD | 3 | 3 | 3 | |
| 3 | 66E-1131M-01-8P | COVER | 3 | 3 | 3 | |
| 4 | 66E-1131B-00 | GASKET, COVER | 3 | 3 | 3 | |
| 5 | 97513-06525 | BOLT, WITH WASHER | 12 | 12 | 12 | |
| 6 | 66E-11998-00 | BRACKET 1 | 1 | 1 | 1 | |
| 7 | 66E-1131S-02 | VALVE ASSY. | 3 | 3 | 3 | |
| 8 | 90109-05M95 | BOLT | 3 | 3 | 3 | |
| 9 | 66E-1131V-00 | SHAFT 1 | 1 | 1 | 1 | |
| 10 | 66V-11333-00 | SHAFT 3 | 1 | 1 | 1 | |
| 11 | 66E-1132C-00 | PULLEY, SHAFT | 1 | 1 | 1 | |
| 12 | 66E-11832-00 | LEVER, LINK | 3 | 3 | 3 | |
| 13 | 90110-04M03 | BOLT, HEXAGON SOCKET HEAD | 3 | 3 | 3 | |
| 14 | 90201-08M09 | WASHER, PLATE | 5 | 5 | 5 | |
| 15 | 93410-08M12 | CIRCLIP | 5 | 5 | 5 | |
| 16 | 93109-08M07 | OIL SEAL | 6 | 6 | 6 | |
| 17 | 66E-1131H-00 | JOINT 1 | 2 | 2 | 2 | |
| 18 | 66E-1131J-10 | JOINT 2 | 2 | 2 | 2 | |
| 19 | 66E-1131C-10 | COVER, JOINT | 2 | 2 | 2 | |
| 20 | 66V-1133E-00 | CABLE, PULLEY 1 | 1 | 1 | 1 | |
| 21 | 66V-1133F-00 | CABLE, PULLEY 2 | 1 | 1 | 1 | |
| 22 | 90119-069UX | BOLT, WITH WASHER | 2 | 2 | 2 | YMUS |
| 23 | 66V-85820-00 | SERVO MOTOR ASSY | 1 | 1 | 1 | |
| 24 | 90387-07598 | .COLLAR | 2 | 2 | 2 | |
| 25 | 90480-14023 | .GROMMET | 2 | 2 | 2 | |
| 26 | 90201-06M04 | WASHER, PLATE | 2 | 2 | 2 | |
| 27 | 66E-85825-00 | COVER, WIRE | 1 | 1 | 1 | |

FIG. 3 CRANKSHAFT, PISTON

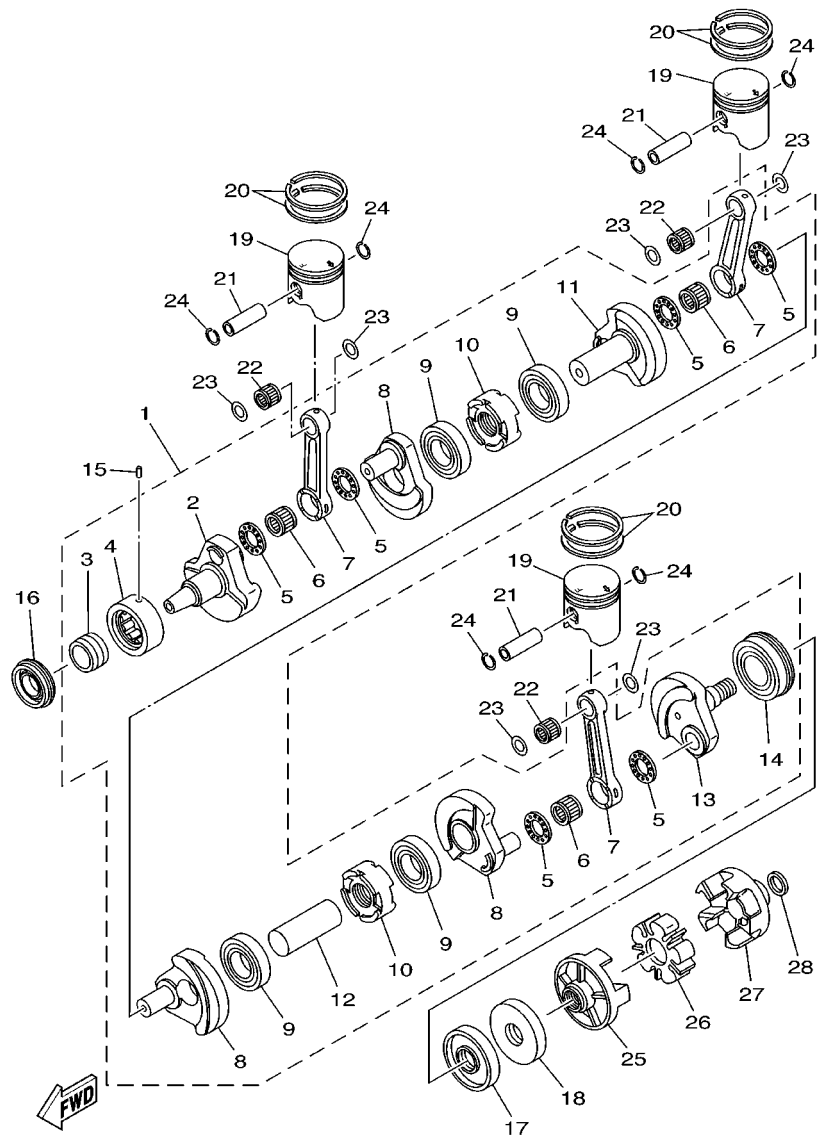

F0D5110-0030

| REF. NO. | PART NO. | DESCRIPTION | CAN | GENE | JPN | REMARKS |
|----------|-----------------|-----------------------|-----|------|-----|-----------|
| 1 | 66V-11400-00 | CRANKSHAFT ASSY | 1 | 1 | 1 | |
| 2 | 66E-11412-00 | .CRANK 1 | 1 | 1 | 1 | |
| 3 | 90387-35M01 | .COLLAR | 1 | 1 | 1 | |
| 4 | 93390-000U6 | .BEARING | 1 | 1 | 1 | |
| 5 | 66E-11685-00 | .WASHER, CRANK PIN | 6 | 6 | 6 | |
| 6 | 93310-627U6 | .BEARING | 3 | 3 | 3 | |
| 7 | 66E-11651-00 | .ROD, CONNECTING | 3 | 3 | 3 | |
| 8 | 66E-11422-00 | .CRANK 2 | 3 | 3 | 3 | |
| 9 | 93306-208U1 | .BEARING | 4 | 4 | 4 | |
| 10 | 66E-11515-00 | .SEAL, LABYRINTH 1 | 2 | 2 | 2 | |
| 11 | 66V-11452-00 | .CRANK 5 | 1 | 1 | 1 | |
| 12 | 66E-11431-00 | .CRANK 3 | 1 | 1 | 1 | |
| 13 | 66E-11442-00 | .CRANK 4 | 1 | 1 | 1 | |
| 14 | 93306-308U1 | .BEARING | 1 | 1 | 1 | |
| 15 | 93603-10049 | PIN, DOWEL | 1 | 1 | 1 | |
| 16 | 93102-35M57 | OIL SEAL | 1 | 1 | 1 | |
| 17 | 93101-36M62 | OIL SEAL | 1 | 1 | 1 | |
| 18 | 93101-36M61 | OIL SEAL | 1 | 1 | 1 | |
| 19 | 66V-11631-00-A0 | PISTON (STD) | 3 | 3 | 3 | UR RED |
| | 66V-11631-00-B0 | PISTON (STD) | 3 | 3 | 3 | UR ORANGE |
| | 66V-11631-00-C0 | PISTON (STD) | 3 | 3 | 3 | UR GREEN |
| | 66V-11631-00-D0 | PISTON (STD) | 3 | 3 | 3 | UR PURPLE |
| 20 | 66V-11603-00 | PISTON RING SET (STD) | 3 | 3 | 3 | |
| 21 | 66E-11633-00 | PIN, PISTON | 3 | 3 | 3 | |
| 22 | 93310-422U2 | BEARING | 3 | 3 | 3 | |
| 23 | 90201-22M04 | .WASHER, PLATE | 6 | 6 | 6 | |
| 24 | 66E-11634-00 | CLIP, PISTON PIN | 6 | 6 | 6 | |

FIG. 4 INTAKE

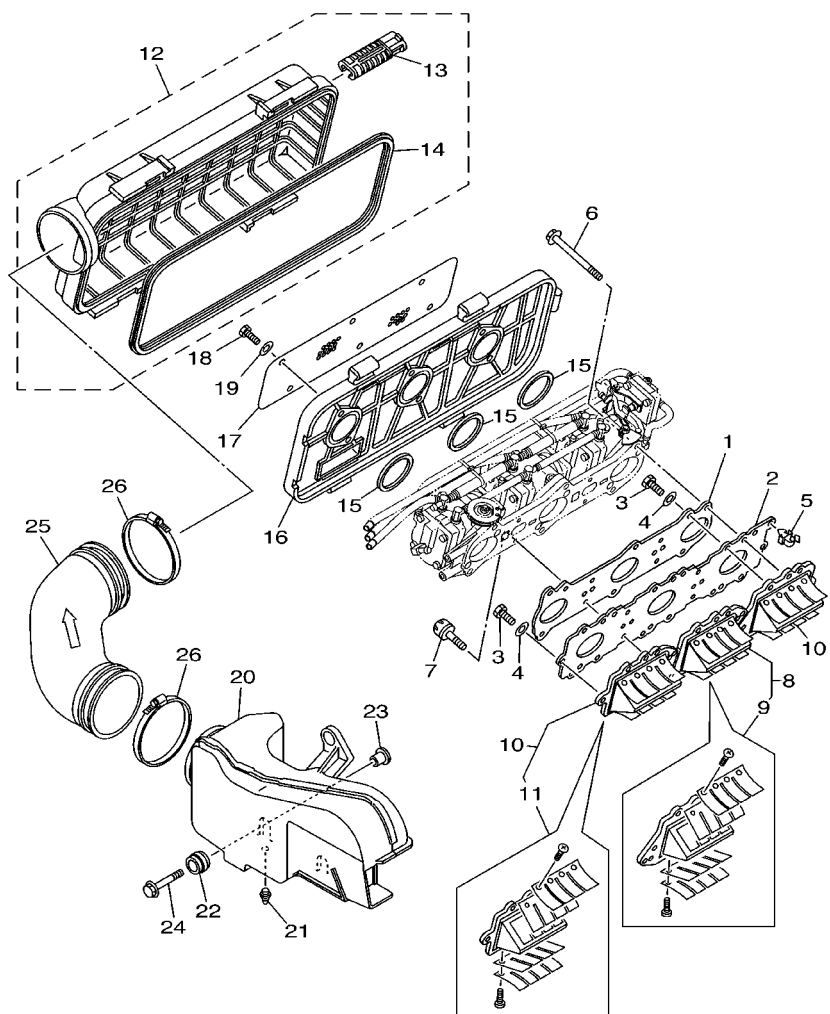

| REF. NO. | PART NO. | DESCRIPTION | CAN | GENE | JPN | REMARKS |
|----------|--------------|-----------------------|-----|------|-----|---------|
| 1 | 66V-13556-00 | GASKET, MANIFOLD | 1 | 1 | 1 | |
| 2 | 66V-13624-00 | PLATE, REED VALVE | 1 | 1 | 1 | |
| 3 | 97013-06025 | BOLT | 18 | 18 | 18 | |
| 4 | 92903-06600 | WASHER, PLATE | 18 | 18 | 18 | |
| 5 | 90464-14M55 | CLAMP | 1 | 1 | 1 | |
| 6 | 90105-08M86 | BOLT, WASHER BASED | 6 | 6 | 6 | |
| 7 | 90109-06M00 | BOLT | 4 | 4 | 4 | |
| 8 | 66V-13610-00 | REED VALVE ASSY | 1 | 1 | 1 | |
| 9 | 66V-W0004-00 | .REED SET | 1 | 1 | 1 | |
| 10 | 66V-13620-00 | REED VALVE ASSY | 2 | 2 | 2 | |
| 11 | 66V-W0004-00 | .REED SET | 1 | 1 | 1 | |
| 12 | 66V-14480-01 | COVER SUB ASSY | 1 | 1 | 1 | |
| 13 | 66V-13898-00 | .HOLDER | 5 | 5 | 5 | |
| 14 | 66V-14457-00 | .SEAL | 1 | 1 | 1 | |
| 15 | 66E-13473-00 | O-RING | 3 | 3 | 3 | |
| 16 | 66V-14284-00 | COVER, CARBURETOR 2 | 1 | 1 | 1 | |
| 17 | 66V-14451-00 | ELEMENT, AIR CLEANER | 1 | 1 | 1 | |
| 18 | 97013-06045 | BOLT | 6 | 6 | 6 | |
| 19 | 92903-06600 | WASHER, PLATE | 6 | 6 | 6 | |
| 20 | 66V-14440-00 | SILENCER ASSY, INTAKE | 1 | 1 | 1 | |
| 21 | 66E-42717-00 | RUBBER, SEAL 2 | 1 | 1 | 1 | |
| 22 | 90480-22M15 | GROMMET | 3 | 3 | 3 | |
| 23 | 90387-08M37 | COLLAR | 3 | 3 | 3 | |
| 24 | 90119-08M22 | BOLT, WITH WASHER | 3 | 3 | 3 | |
| 25 | 66V-14419-00 | PIPE | 1 | 1 | 1 | |
| 26 | 90460-99M23 | CLAMP, HOSE | 2 | 2 | 2 | |

FWD
F0D1110-9040

FIG. 5 CARBURETOR

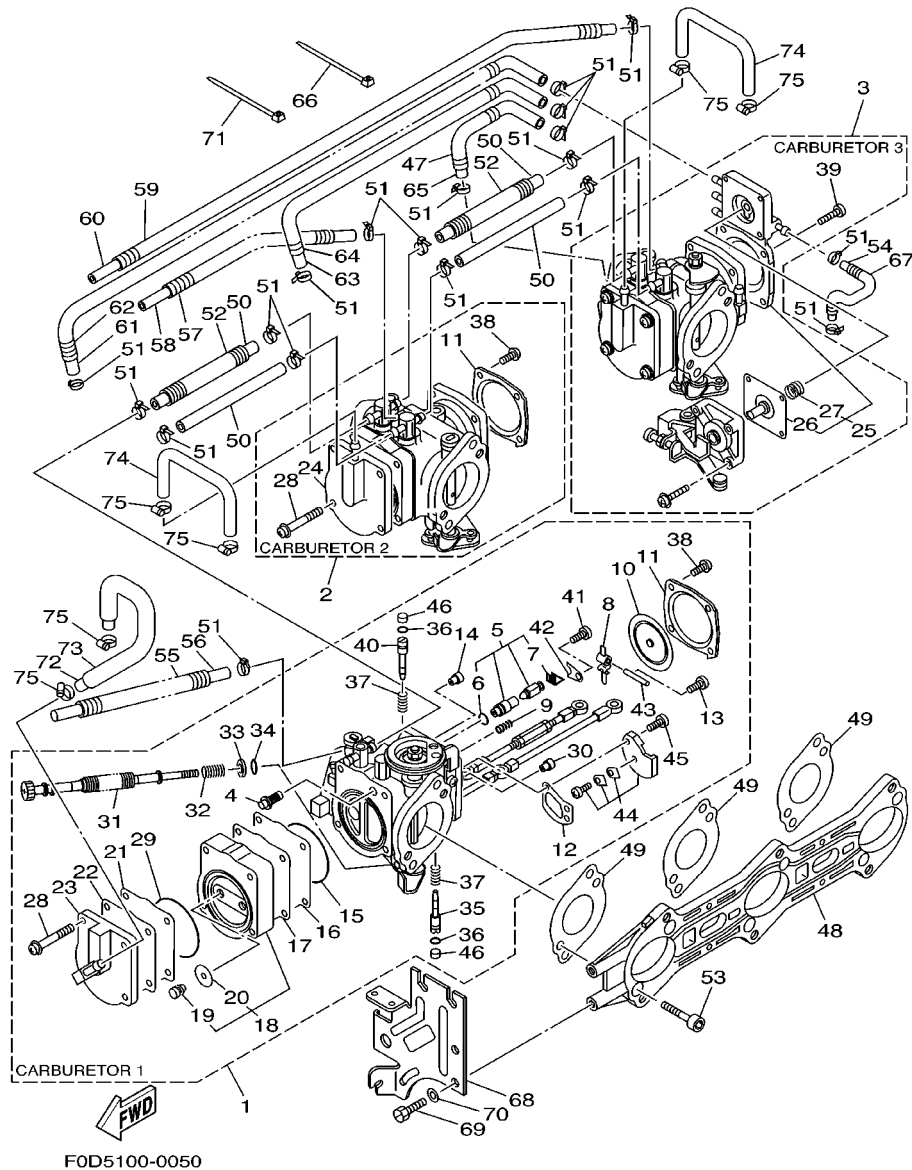

F0D5100-0050

| REF. NO. | PART NO. | DESCRIPTION | CAN | GENE | JPN | REMARKS |
|----------|--------------|-----------------------|-----|------|-----|----------------|
| 1 | 67B-14301-01 | CARBURETOR ASSY 1 | 1 | 1 | | |
| 2 | 67B-14302-01 | CARBURETOR ASSY 2 | 1 | 1 | | |
| 3 | 67B-14303-01 | CARBURETOR ASSY 3 | 1 | 1 | | |
| 4 | 6R7-14569-00 | ..STRAINER | 3 | 3 | | |
| 5 | 64T-14916-00 | ..NEEDLE | 3 | 3 | | |
| 6 | 8F2-14147-00 | ..O-RING | 1 | 1 | | |
| 7 | 7EG-14159-00 | ..CLIP | 1 | 1 | | |
| 8 | 6K8-14547-01 | ..ARM, FLOAT | 3 | 3 | | |
| 9 | 6R7-14253-00 | ..SPRING | 3 | 3 | | |
| 10 | 6R7-14541-00 | ..DIAPHRAGM, PUMP | 3 | 3 | | |
| 11 | 6R7-14542-00 | ..BODY, PUMP 1 | 2 | 2 | | CARBURETOR 1,2 |
| 12 | 6K8-14536-11 | ..GASKET | 3 | 3 | | |
| 13 | 6K8-14503-02 | ..SCREW | 3 | 3 | | |
| 14 | 3G2-14231-27 | ..JET, MAIN (#135) | 3 | 3 | | |
| 15 | 66E-14563-01 | ..O-RING | 3 | 3 | | |
| 16 | 66E-24471-00 | ..DIAPHRAGM | 3 | 3 | | |
| 17 | 66E-24411-00 | ..DIAPHRAGM | 3 | 3 | | |
| 18 | 66E-24413-01 | ..BODY 2 | 3 | 3 | | |
| 19 | 65U-24492-00 | ..BUSH, FUELEL PUMP | 2 | 2 | | |
| 20 | 66E-24362-00 | ..VALVE, CHECK 1 | 2 | 2 | | |
| 21 | 66E-24421-00 | ..VALVE, CHECK | 3 | 3 | | |
| 22 | 66E-24431-00 | ..GASKET, FUEL PUMP 1 | 3 | 3 | | |
| 23 | 66V-24452-00 | ..COVER | 1 | 1 | | CARBURETOR 1 |
| 24 | 66V-24452-10 | ..COVER | 2 | 2 | | CARBURETOR 2,3 |
| 25 | 67B-13784-00 | ..COVER, PUMP | 1 | 1 | | CARBURETOR 3 |
| 26 | 67B-14170-00 | ..DIAPHRAGM ASS'Y | 1 | 1 | | CARBURETOR 3 |
| 27 | 67B-14286-00 | ..SPRING | 1 | 1 | | CARBURETOR 3 |

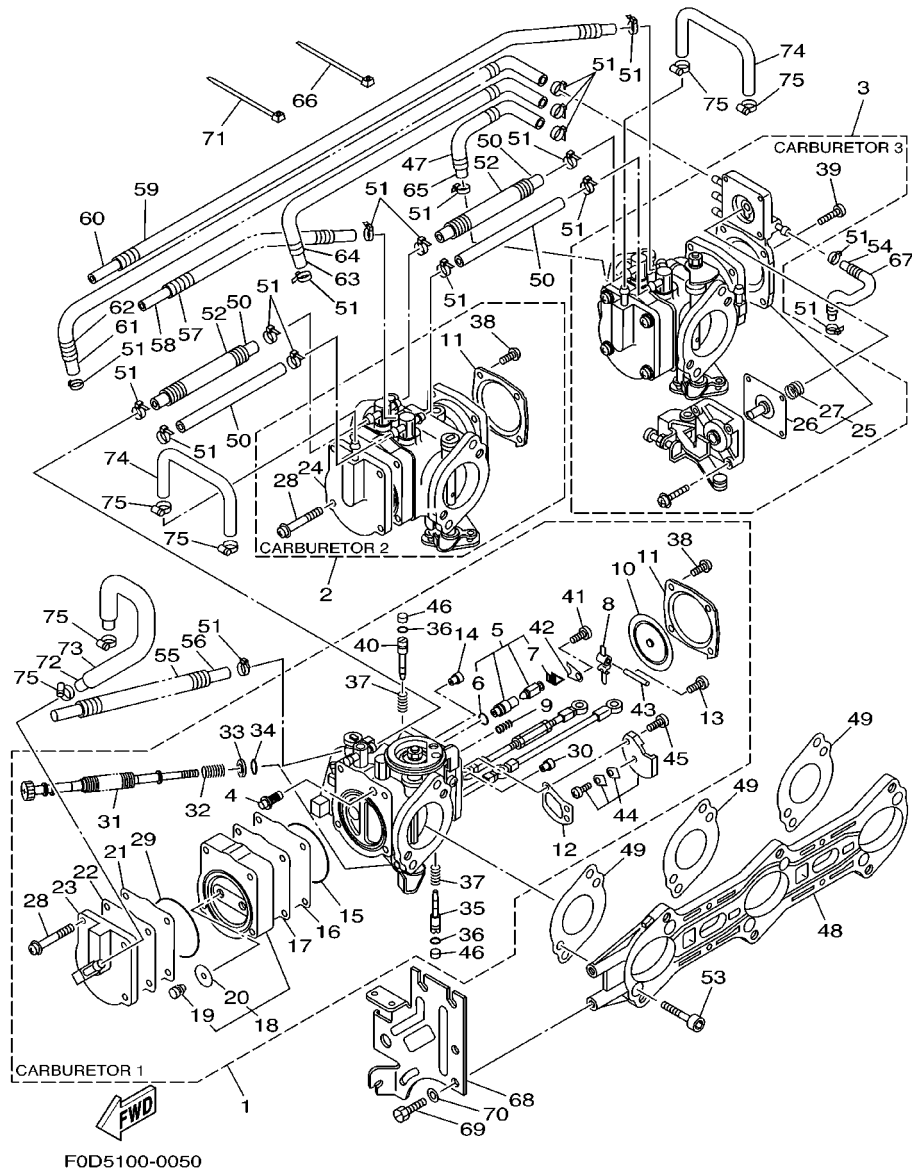
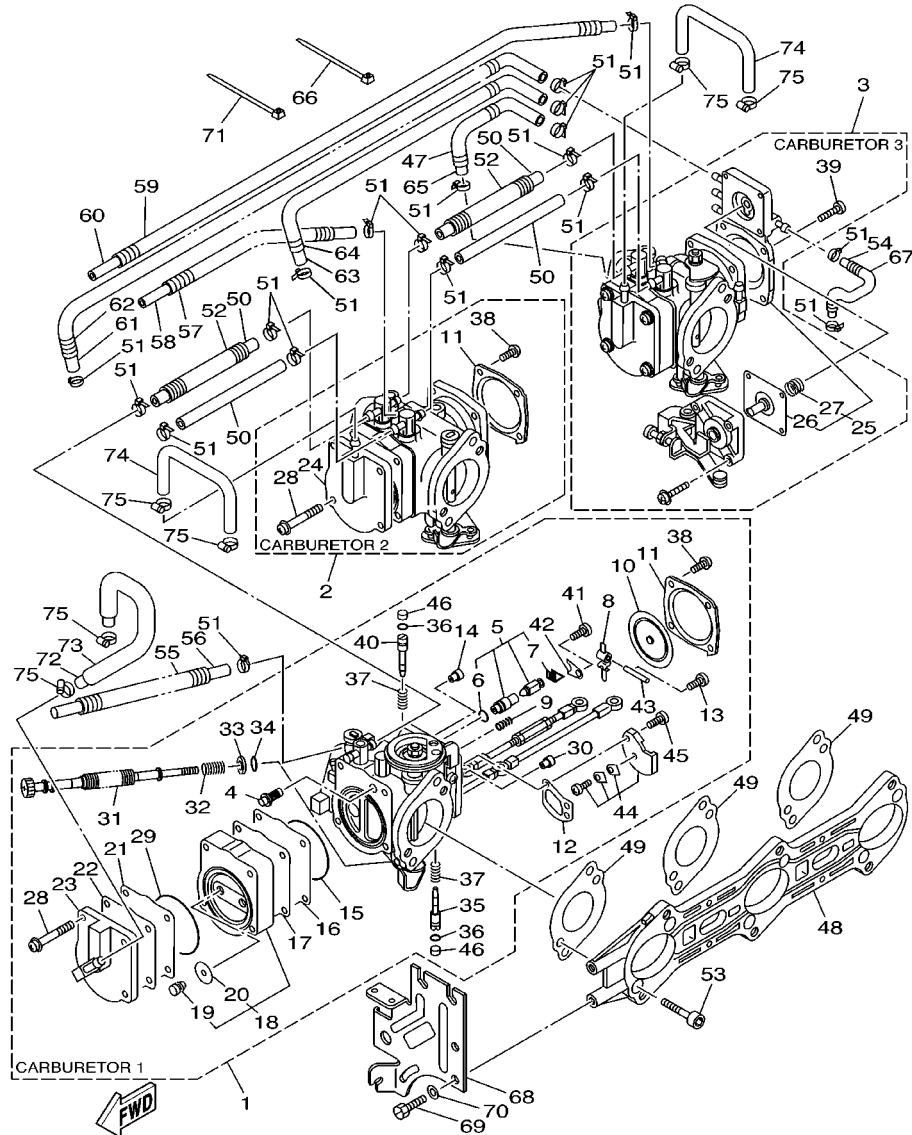

FIG. 5 CARBURETOR

| REF. NO. | PART NO. | DESCRIPTION | CAN | GENE | JPN | REMARKS |
|----------|--------------|-------------------------|-----|------|-----|----------------|
| 28 | 90157-05M17 | .SCREW, PAN HEAD | 12 | 12 | | |
| 29 | 66E-14564-01 | .O-RING | 3 | 3 | | |
| 30 | 1HX-1423A-69 | .JET, MAIN (# 92.5) | 3 | 3 | | |
| 31 | 66V-14124-00 | .SCREW, CABLE ADJUSTING | 1 | 1 | | CARBURETOR 1 |
| 32 | 3KW-14932-00 | .SPRING, THROTTLE 2 | 1 | 1 | | CARBURETOR 1 |
| 33 | 812-14235-00 | .WASHER, NEEDLE | 1 | 1 | | CARBURETOR 1 |
| 34 | 812-14147-00 | .O-RING | 1 | 1 | | CARBURETOR 1 |
| 35 | 66V-14211-00 | .SCREW, PILOT ADJUSTING | 3 | 3 | | |
| 36 | 93210-03119 | .O-RING | 6 | 6 | | |
| 37 | 66V-14160-00 | .COIL, SPRING | 6 | 6 | | |
| 38 | 97880-05010 | .SCREW, PAN HEAD | 8 | 8 | | CARBURETOR 1,2 |
| 39 | 98580-05014 | .SCREW, PAN HEAD | 4 | 4 | | CARBURETOR 3 |
| 40 | 66V-14946-00 | .PLATE, NEEDLE FITTING | 3 | 3 | | |
| 41 | 6M6-14503-00 | .SCREW | 3 | 3 | | |
| 42 | 6K8-14527-11 | .PLATE | 3 | 3 | | |
| 43 | 439-14186-00 | .PIN, FLOAT | 3 | 3 | | |
| 44 | 66E-24412-00 | .BODY 1 | 3 | 3 | | |
| 45 | 6K8-14523-11 | .SCREW, STOP | 6 | 6 | | |
| 46 | 67B-14118-00 | .CAP | 6 | 6 | | |
| 47 | 90446-10MG9 | HOSE | 1 | 1 | | |
| 48 | 66V-14146-00 | PLATE | 1 | 1 | | |
| 49 | 66E-14398-00 | GASKET | 3 | 3 | | |
| 50 | 90445-11M73 | HOSE | 4 | 4 | | |
| 51 | 35H-14139-00 | CLIP, PIPE | 19 | 19 | | |
| 52 | 90446-17MG6 | HOSE | 2 | 2 | | |
| 53 | 66E-14162-00 | BOLT, HOLDING | 6 | 6 | | |
| 54 | 90445-07M60 | HOSE | 1 | 1 | | |

FIG. 5 CARBURETOR



F0D5100-0050

| REF. NO. | PART NO. | DESCRIPTION | CAN | GENE | JPN | REMARKS |
|----------|--------------|--------------|-----|------|-----|---------|
| 55 | 90446-10MG0 | HOSE | 1 | 1 | | |
| 56 | 90446-07MG1 | HOSE | 1 | 1 | | |
| 57 | 90446-10MG2 | HOSE | 1 | 1 | | |
| 58 | 90446-07MG3 | HOSE | 1 | 1 | | |
| 59 | 90446-10MG4 | HOSE | 1 | 1 | | |
| 60 | 90446-07MG5 | HOSE | 1 | 1 | | |
| 61 | 90445-07M61 | HOSE | 1 | 1 | | |
| 62 | 90446-10MG7 | HOSE | 1 | 1 | | |
| 63 | 90445-07M62 | HOSE | 1 | 1 | | |
| 64 | 90446-10MG8 | HOSE | 1 | 1 | | |
| 65 | 90445-07M63 | HOSE | 1 | 1 | | |
| 66 | 4KM-14137-00 | CLIP | 2 | 2 | | |
| 67 | 67B-13976-00 | PIPE, FUEL 6 | 1 | 1 | | |
| 68 | 66V-14527-00 | PLATE | 1 | 1 | | |
| 69 | 97095-06012 | BOLT | 3 | 3 | | |
| 70 | 92995-06600 | WASHER | 3 | 3 | | |
| 71 | 90465-13M60 | CLAMP | 3 | 3 | | |
| 72 | 66V-24312-00 | PIPE 2 | 1 | 1 | | |
| 73 | 90446-14MA9 | HOSE | 1 | 1 | | |
| 74 | 66V-24313-00 | PIPE 3 | 2 | 2 | | |
| 75 | 90460-11M17 | CLAMP, HOSE | 6 | 6 | | |

FIG. 6 CARBURETOR 2

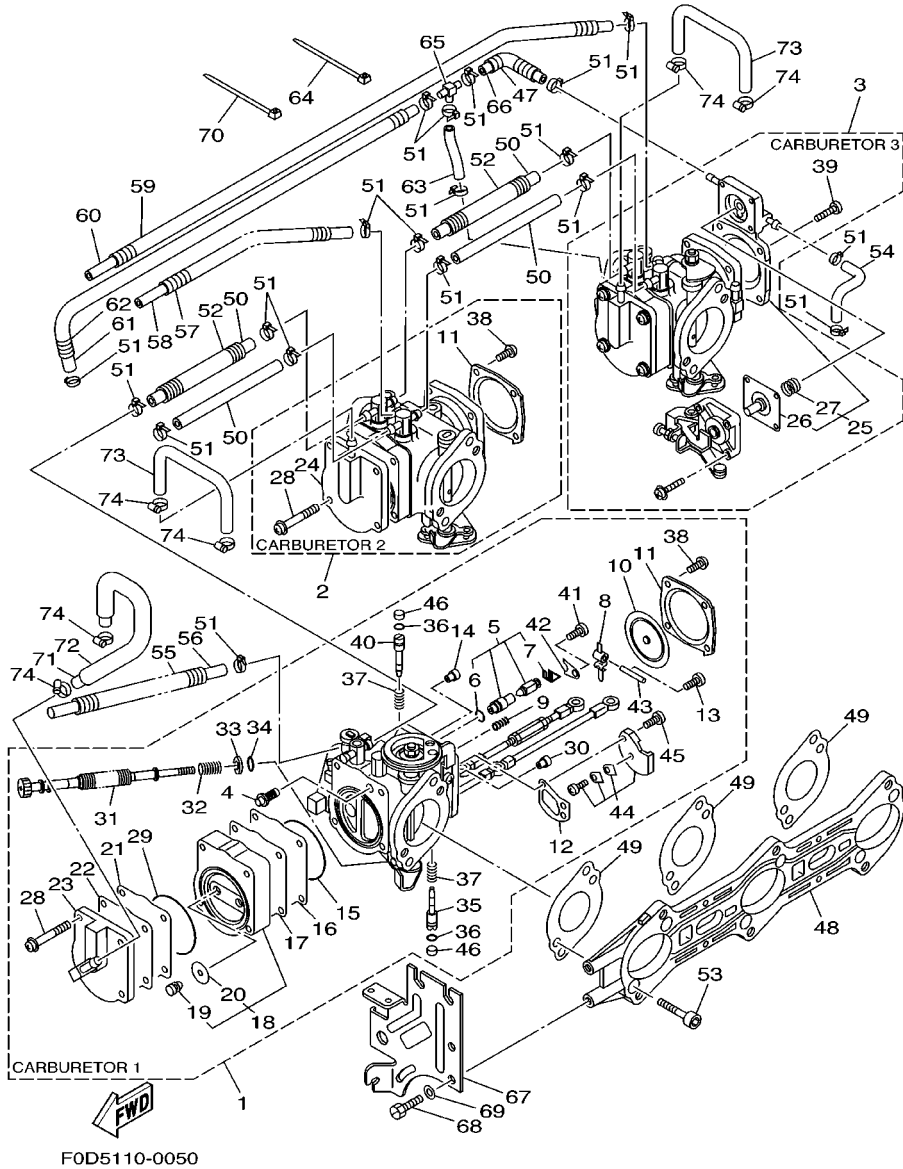

F0D5110-0050

| REF. NO. | PART NO. | DESCRIPTION | CAN | GENE | JPN | REMARKS |
|----------|--------------|----------------------|-----|------|-----|----------------|
| 1 | 66V-14301-01 | CARBURETOR ASSY 1 | | | 1 | |
| 2 | 66V-14302-01 | CARBURETOR ASSY 2 | | | 1 | |
| 3 | 66V-14303-01 | CARBURETOR ASSY 3 | | | 1 | |
| 4 | 6R7-14569-00 | .STRAINER | | | 3 | |
| 5 | 64T-14916-00 | .NEEDLE | | | 3 | |
| 6 | 8F2-14147-00 | ..O-RING | | | 1 | |
| 7 | 7EG-14159-00 | ..CLIP | | | 1 | |
| 8 | 6K8-14547-01 | .ARM, FLOAT | | | 3 | |
| 9 | 6R7-14253-00 | .SPRING | | | 3 | |
| 10 | 6R7-14541-00 | .DIAPHRAGM, PUMP | | | 3 | |
| 11 | 6R7-14542-00 | .BODY, PUMP 1 | | | 2 | CARBURETOR 1,2 |
| 12 | 6K8-14536-11 | .GASKET | | | 3 | |
| 13 | 6K8-14503-02 | .SCREW | | | 3 | |
| 14 | 3G2-1423A-74 | .JET, MAIN (#117.5) | | | 3 | |
| 15 | 66E-14563-01 | ..O-RING | | | 3 | |
| 16 | 66E-24471-00 | .DIAPHRAGM | | | 3 | |
| 17 | 66E-24411-00 | .DIAPHRAGM | | | 3 | |
| 18 | 66E-24413-01 | .BODY 2 | | | 3 | |
| 19 | 65U-24492-00 | ..BUSH, FUELEL PUMP | | | 2 | |
| 20 | 66E-24362-00 | ..VALVE, CHECK 1 | | | 2 | |
| 21 | 66E-24421-00 | .VALVE, CHECK | | | 3 | |
| 22 | 66E-24431-00 | .GASKET, FUEL PUMP 1 | | | 3 | |
| 23 | 66V-24452-00 | .COVER | | | 1 | CARBURETOR 1 |
| 24 | 66V-24452-10 | .COVER | | | 2 | CARBURETOR 2,3 |
| 25 | 66E-14280-00 | ..COVER, CARBURETOR | | | 1 | CARBURETOR 3 |
| 26 | 66E-14170-00 | ..DIAPHRAGM ASS'Y | | | 1 | CARBURETOR 3 |
| 27 | 66E-14286-00 | ..SPRING | | | 1 | CARBURETOR 3 |

FIG. 6 CARBURETOR 2

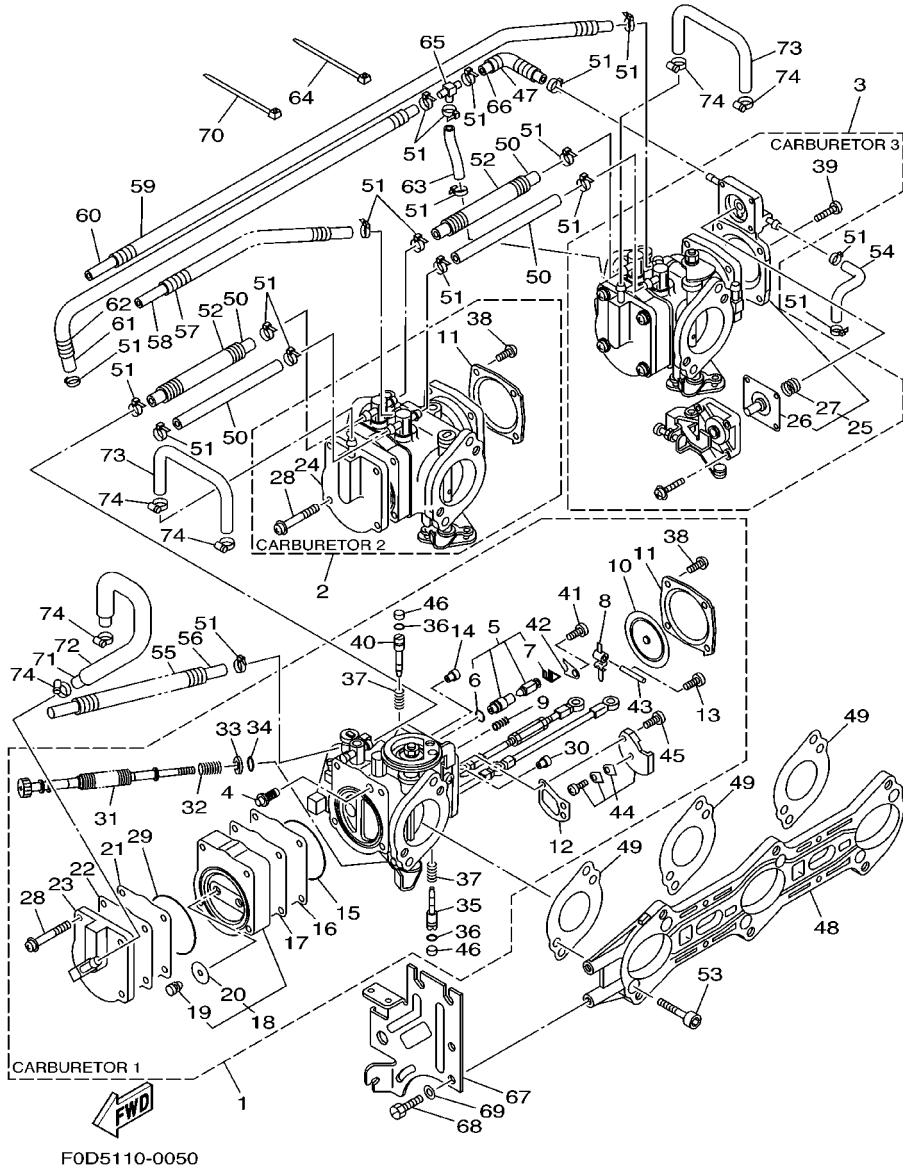

| REF. NO. | PART NO. | DESCRIPTION | CAN | GENE | JPN | REMARKS |
|----------|--------------|-------------------------|-----|------|-----|----------------|
| 28 | 90157-05M17 | .SCREW, PAN HEAD | | | 12 | |
| 29 | 66E-14564-01 | .O-RING | | | 3 | |
| 30 | 1HX-1423A-68 | .JET, MAIN (# 87.5) | | | 3 | |
| 31 | 66V-14124-00 | .SCREW, CABLE ADJUSTING | | | 1 | CARBURETOR 1 |
| 32 | 3KW-14932-00 | .SPRING, THROTTLE 2 | | | 1 | CARBURETOR 1 |
| 33 | 812-14235-00 | .WASHER, NEEDLE | | | 1 | CARBURETOR 1 |
| 34 | 812-14147-00 | .O-RING | | | 1 | CARBURETOR 1 |
| 35 | 66V-14211-00 | .SCREW, PILOT ADJUSTING | | | 3 | |
| 36 | 93210-03119 | .O-RING | | | 6 | |
| 37 | 66V-14160-00 | .COIL, SPRING | | | 6 | |
| 38 | 97880-05010 | .SCREW, PAN HEAD | | | 8 | CARBURETOR 1,2 |
| 39 | 98580-05014 | .SCREW, PAN HEAD | | | 4 | CARBURETOR 3 |
| 40 | 66V-14946-00 | .PLATE, NEEDLE FITTING | | | 3 | |
| 41 | 6M6-14503-00 | .SCREW | | | 3 | |
| 42 | 6K8-14527-11 | .PLATE | | | 3 | |
| 43 | 439-14186-00 | .PIN, FLOAT | | | 3 | |
| 44 | 66E-24412-00 | .BODY 1 | | | 3 | |
| 45 | 6K8-14523-11 | .SCREW, STOP | | | 6 | |
| 46 | 66V-1432A-00 | .PLUG | | | 6 | |
| 47 | 90447-07003 | HOSE, WITH SPRING | | | 1 | |
| 48 | 66V-14146-00 | PLATE | | | 1 | |
| 49 | 66E-14398-00 | GASKET | | | 3 | |
| 50 | 90445-11M73 | HOSE | | | 4 | |
| 51 | 35H-14139-00 | CLIP, PIPE | | | 16 | |
| 52 | 90446-17MG6 | HOSE | | | 2 | |
| 53 | 66E-14162-00 | BOLT, HOLDING | | | 6 | |
| 54 | 90445-07004 | HOSE | | | 1 | |

FIG. 6 CARBURETOR 2

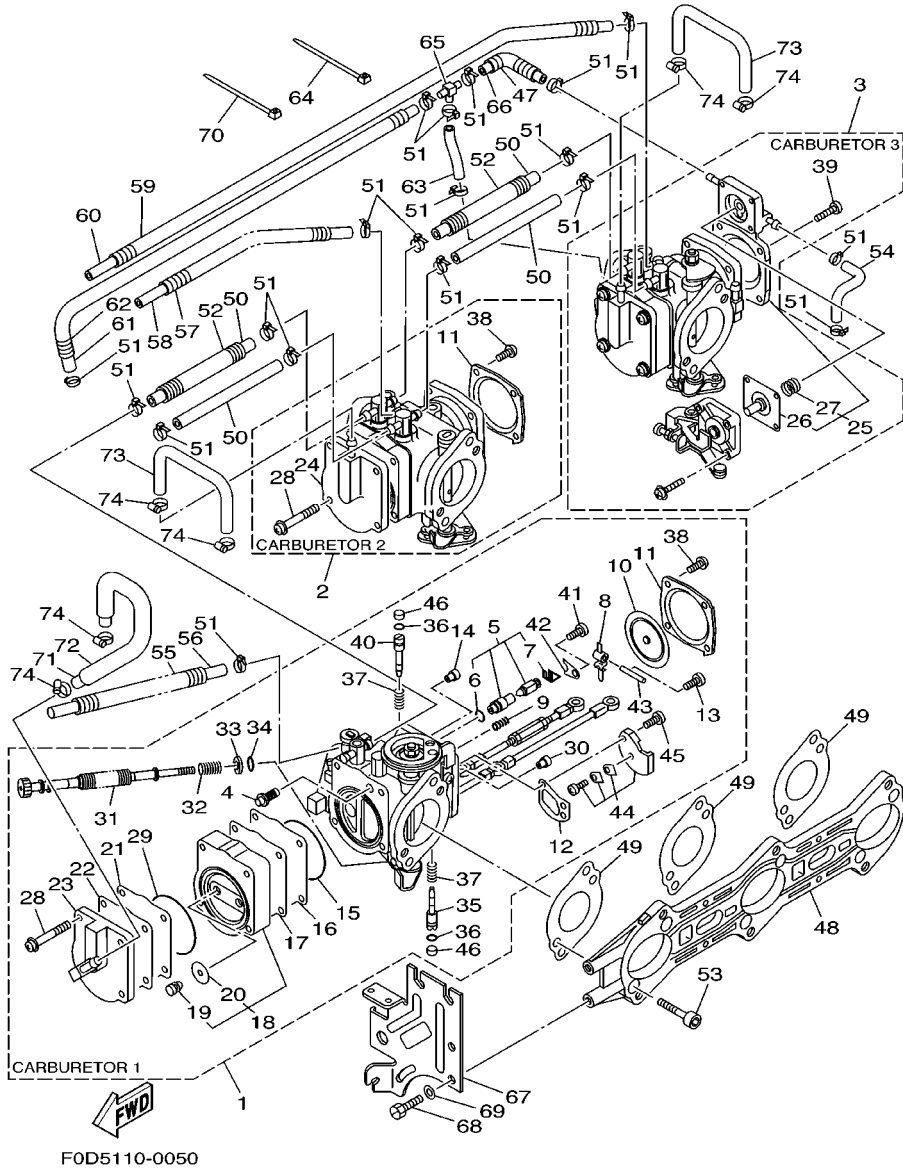

| REF. NO. | PART NO. | DESCRIPTION | CAN | GENE | JPN | REMARKS |
|----------|--------------|-------------------|-----|------|-----|---------|
| 55 | 90446-10MG0 | HOSE | | | 1 | |
| 56 | 90446-07MG1 | HOSE | | | 1 | |
| 57 | 90446-10MG2 | HOSE | | | 1 | |
| 58 | 90446-07MG3 | HOSE | | | 1 | |
| 59 | 90446-10MG4 | HOSE | | | 1 | |
| 60 | 90446-07MG5 | HOSE | | | 1 | |
| 61 | 90445-07005 | HOSE | | | 1 | |
| 62 | 90447-07004 | HOSE, WITH SPRING | | | 1 | |
| 63 | 90445-07003 | HOSE | | | 1 | |
| 64 | 4KM-14137-00 | CLIP | | | 2 | |
| 65 | 66E-14251-00 | NIPPLE | | | 1 | |
| 66 | 66V-14294-00 | HOSE | | | 1 | |
| 67 | 66V-14527-00 | PLATE | | | 1 | |
| 68 | 97095-06012 | BOLT | | | 3 | |
| 69 | 92995-06600 | WASHER | | | 3 | |
| 70 | 90465-13M60 | CLAMP | | | 3 | |
| 71 | 66V-24312-00 | PIPE 2 | | | 1 | |
| 72 | 90446-14MA9 | HOSE | | | 1 | |
| 73 | 66V-24313-00 | PIPE 3 | | | 2 | |
| 74 | 90460-11M17 | CLAMP, HOSE | | | 6 | |

FIG. 7 OIL PUMP

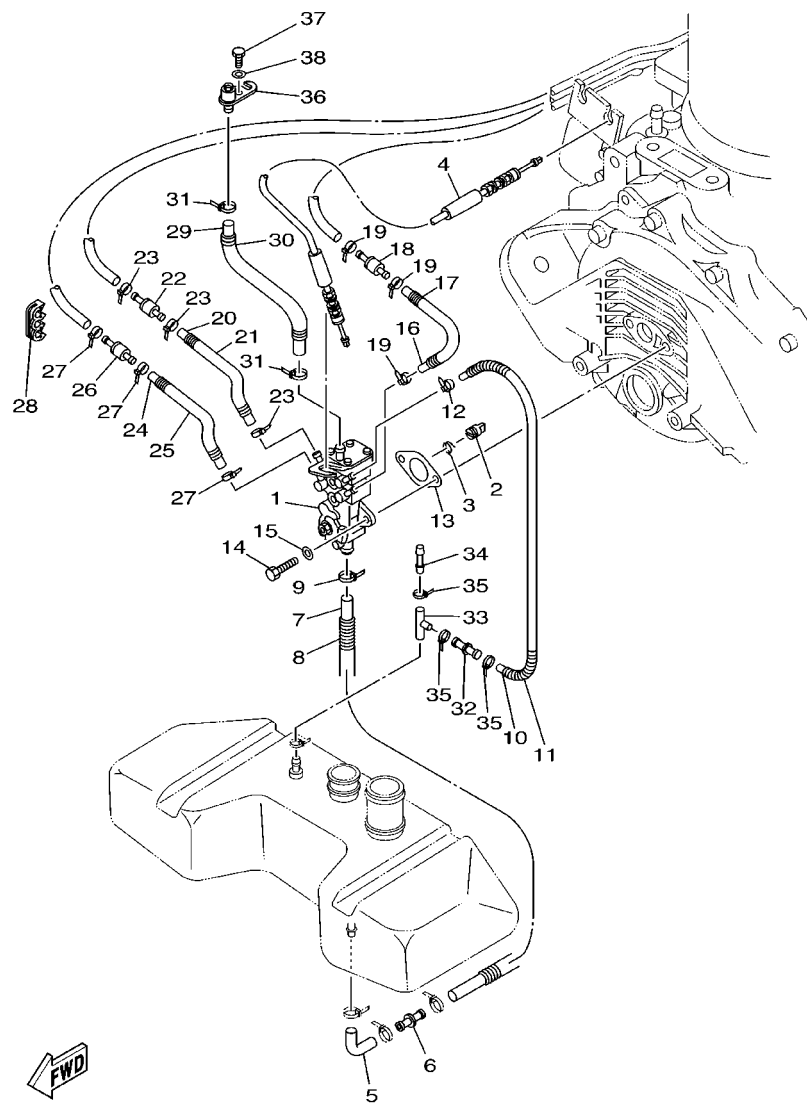

F0D5110-0060

| REF. NO. | PART NO. | DESCRIPTION | CAN | GENE | JPN | REMARKS |
|----------|--------------|-------------------------|-----|------|-----|---------|
| 1 | 66V-13200-00 | OIL INJECTION PUMP ASSY | 1 | 1 | 1 | |
| 2 | 65U-13132-00 | JOINT | 1 | 1 | 1 | |
| 3 | 66E-13469-00 | SPRING | 1 | 1 | 1 | |
| 4 | 66V-26320-00 | PUMP CABLE ASSY | 1 | 1 | 1 | |
| 5 | 66V-13416-01 | PIPE, OIL 1 | 1 | 1 | 1 | |
| 6 | 66V-51142-00 | CONNECTION | 1 | 1 | 1 | |
| 7 | 90445-11M33 | HOSE | 1 | 1 | 1 | |
| 8 | 90446-17ME2 | HOSE | 1 | 1 | 1 | |
| 9 | 90465-11M10 | CLAMP | 1 | 1 | 1 | |
| 10 | 90445-07M09 | HOSE | 1 | 1 | 1 | |
| 11 | 90446-10ME3 | HOSE | 1 | 1 | 1 | |
| 12 | 90465-11M10 | CLAMP | 1 | 1 | 1 | |
| 13 | 63M-13116-00 | GASKET, PUMP CASE | 1 | 1 | 1 | |
| 14 | 97095-06020 | BOLT | 2 | 2 | 2 | |
| 15 | 92995-06600 | WASHER | 2 | 2 | 2 | |
| 16 | 90445-07M87 | HOSE | 1 | 1 | 1 | |
| 17 | 90446-10M82 | HOSE | 1 | 1 | 1 | |
| 18 | 6R3-13183-00 | VALVE, CHECK | 1 | 1 | 1 | |
| 19 | 90465-11M10 | CLAMP | 3 | 3 | 3 | |
| 20 | 90445-07M87 | HOSE | 1 | 1 | 1 | |
| 21 | 90446-10M82 | HOSE | 1 | 1 | 1 | |
| 22 | 6R3-13183-00 | VALVE, CHECK | 1 | 1 | 1 | |
| 23 | 90465-11M10 | CLAMP | 3 | 3 | 3 | |
| 24 | 90445-07M87 | HOSE | 1 | 1 | 1 | |
| 25 | 90446-10M82 | HOSE | 1 | 1 | 1 | |
| 26 | 6R3-13183-00 | VALVE, CHECK | 1 | 1 | 1 | |
| 27 | 90465-11M10 | CLAMP | 3 | 3 | 3 | |

FIG. 8 EXHAUST 1

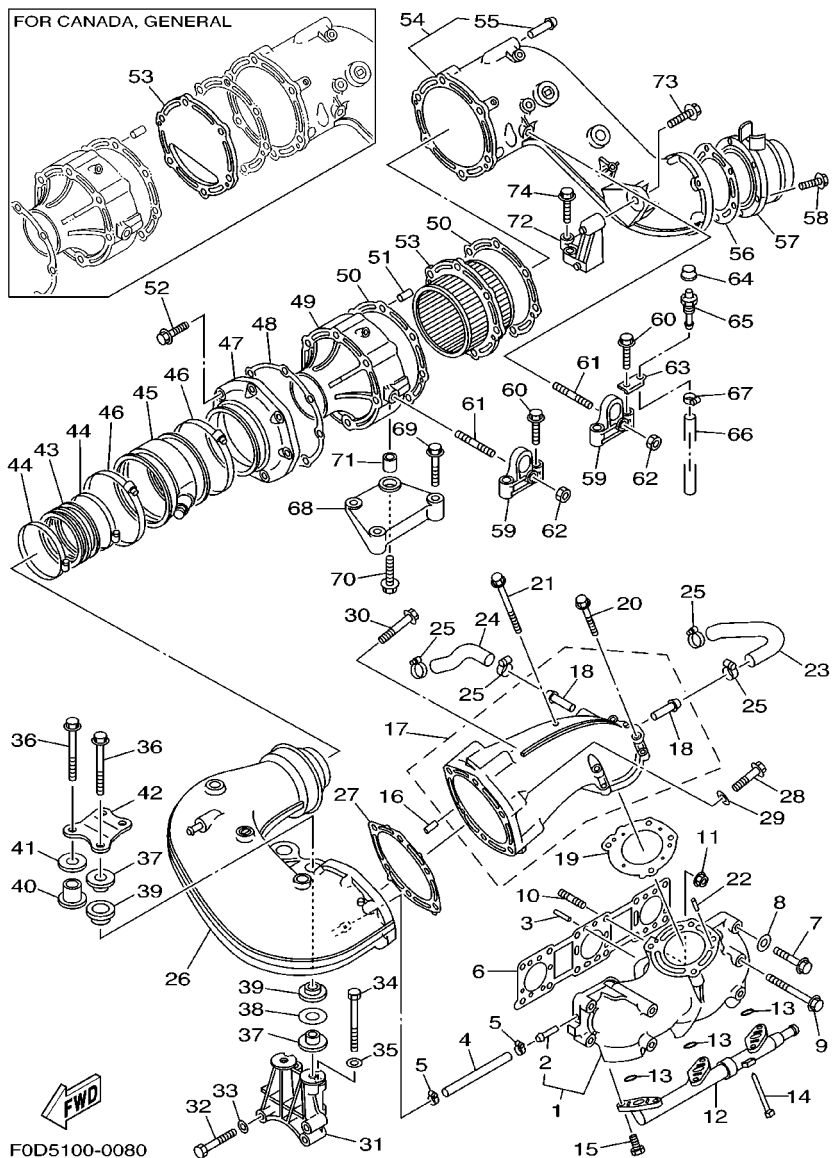

| REF. NO. | PART NO. | DESCRIPTION | CAN | GENE | JPN | REMARKS |
|----------|-----------------|--------------------------|-----|------|-----|---------|
| 1 | 66V-14711-00-8P | MUFFLER 1 | 1 | 1 | 1 | |
| 2 | 65U-14251-00 | .NIPPLE | 1 | 1 | 1 | |
| 3 | 93606-12019 | PIN, DOWEL | 2 | 2 | 2 | |
| 4 | 90445-12M10 | HOSE | 1 | 1 | 1 | |
| 5 | 90460-11M17 | CLAMP, HOSE | 2 | 2 | 2 | |
| 6 | 66V-14613-00 | GASKET, EXHAUST PIPE | 1 | 1 | 1 | |
| 7 | 97013-10055 | BOLT | 6 | 6 | 6 | |
| 8 | 92903-10600 | WASHER, PLATE | 6 | 6 | 6 | |
| 9 | 90119-10M11 | BOLT, WITH WASHER | 4 | 4 | 4 | |
| 10 | 90116-10M68 | BOLT, STUD | 2 | 2 | 2 | |
| 11 | 90179-10M36 | NUT | 2 | 2 | 2 | |
| 12 | 66V-24377-00 | PIPE, JOINT 3 | 1 | 1 | 1 | |
| 13 | 93210-17MA4 | O-RING | 3 | 3 | 3 | |
| 14 | 90465-13M36 | CLAMP | 1 | 1 | 1 | |
| 15 | 90109-06M99 | BOLT | 6 | 6 | 6 | |
| 16 | 93606-12019 | PIN, DOWEL | 2 | 2 | 2 | |
| 17 | 66V-14712-00-8P | RING, JOINT | 1 | 1 | 1 | |
| 18 | 66E-51129-00 | .NIPPLE | 2 | 2 | 2 | |
| 19 | 66V-14739-00 | GASKET, MUFFLER DAMPER 1 | 1 | 1 | 1 | |
| 20 | 90119-10M20 | BOLT, WITH WASHER | 3 | 3 | 3 | |
| 21 | 90119-10M19 | BOLT, WITH WASHER | 1 | 1 | 1 | |
| 22 | 93606-12019 | PIN, DOWEL | 2 | 2 | 2 | |
| 23 | 66V-12576-00 | HOSE 1 | 1 | 1 | 1 | |
| 24 | 66V-12577-00 | HOSE 2 | 1 | 1 | 1 | |
| 25 | 90450-22M14 | HOSE CLAMP ASSY | 4 | 4 | 4 | |
| 26 | 66V-14721-00-8P | MUFFLER 2 | 1 | 1 | 1 | |
| 27 | 66V-14749-00 | GASKET, MUFFLER DAMPER 2 | 1 | 1 | 1 | |

FIG. 8 EXHAUST 1

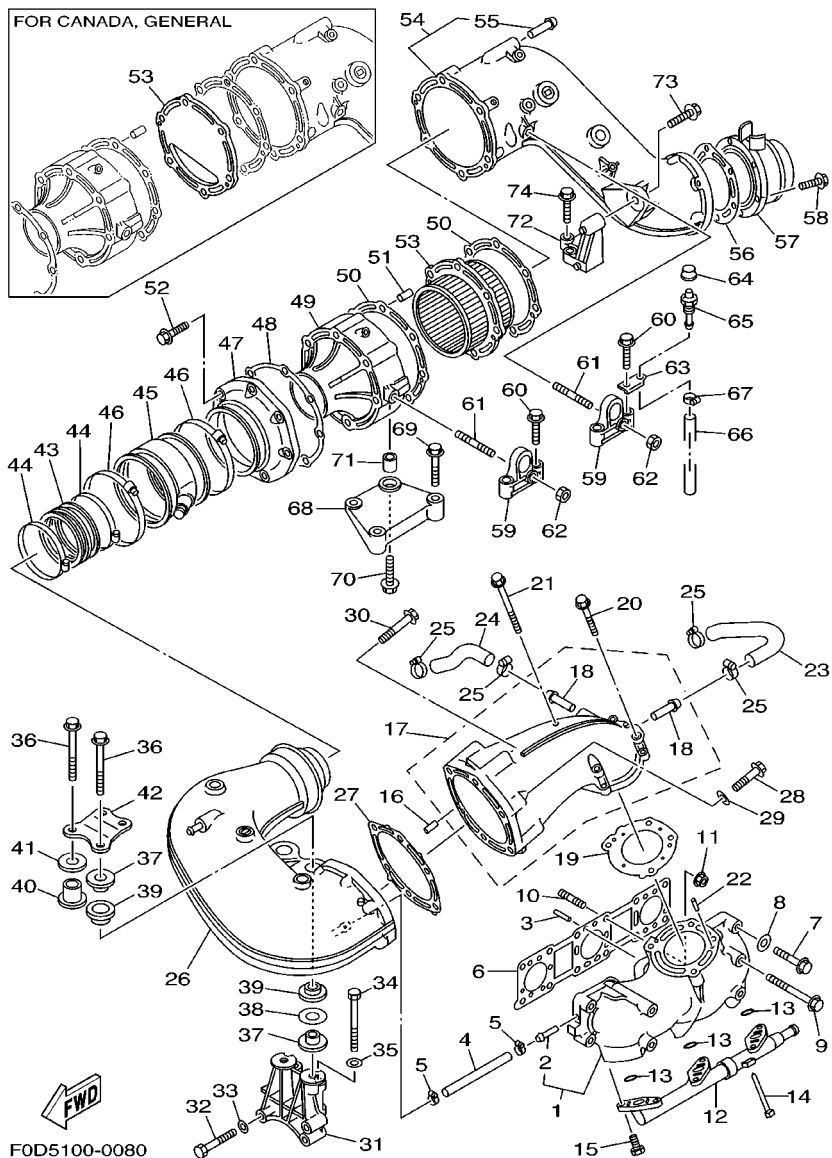

| REF. NO. | PART NO. | DESCRIPTION | CAN | GENE | JPN | REMARKS |
|----------|-----------------|------------------------------|-----|------|-----|---------|
| 28 | 97013-10065 | BOLT | 1 | 1 | 1 | |
| 29 | 92903-10600 | WASHER, PLATE | 1 | 1 | 1 | |
| 30 | 97513-10585 | BOLT, WITH WASHER | 5 | 5 | 5 | |
| 31 | 66V-14771-01-94 | STAY, MUFFLER 1 | 1 | 1 | 1 | |
| 32 | 97013-10060 | BOLT | 2 | 2 | 2 | |
| 33 | 92903-10600 | WASHER, PLATE | 2 | 2 | 2 | |
| 34 | 97013-10090 | BOLT | 2 | 2 | 2 | |
| 35 | 92903-10600 | WASHER, PLATE | 2 | 2 | 2 | |
| 36 | 90119-10M23 | BOLT, WITH WASHER | 2 | 2 | 2 | |
| 37 | 90387-12M05 | COLLAR | 2 | 2 | 2 | |
| 38 | 90201-28008 | WASHER, PLATE | 1 | 1 | 1 | |
| 39 | 90480-30M78 | GROMMET | 2 | 2 | 2 | |
| 40 | 66V-14779-00 | COLLAR | 1 | 1 | 1 | |
| 41 | 66V-1477L-00 | PLATE 2 | 1 | 1 | 1 | |
| 42 | 66V-11152-00 | BRACKET, CYLINDER HEAD COVER | 1 | 1 | 1 | |
| 43 | 66V-14625-00 | JOINT, EXHAUST 2 | 1 | 1 | 1 | |
| 44 | 90460-90M19 | CLAMP, HOSE | 2 | 2 | 2 | |
| 45 | 66V-14615-00 | JOINT, EXHAUST 1 | 1 | 1 | 1 | |
| 46 | 90460-99M20 | CLAMP, HOSE | 2 | 2 | 2 | |
| 47 | 66V-41113-00-8P | OUTER COVER, EXHAUST | 1 | 1 | 1 | |
| 48 | 66V-41114-00 | GASKET, EXHAUST OUTER COVER | 1 | 1 | 1 | |
| 49 | 66V-41111-01-8P | INNER COVER, EXHAUST | 1 | 1 | 1 | |
| 50 | 66V-41124-00 | GASKET, EXHAUST OUTER COVER | 2 | 2 | 2 | |
| 51 | 93606-14081 | PIN, DOWEL | 2 | 2 | 2 | |
| 52 | 90119-08M63 | BOLT, WITH WASHER | 6 | 6 | 6 | |
| 53 | 66V-14740-00 | CATALYST ASSY. | | | 1 | |
| | 67B-1465A-00 | FLANGE 1 | 1 | 1 | | |

FOR CANADA, GENERAL

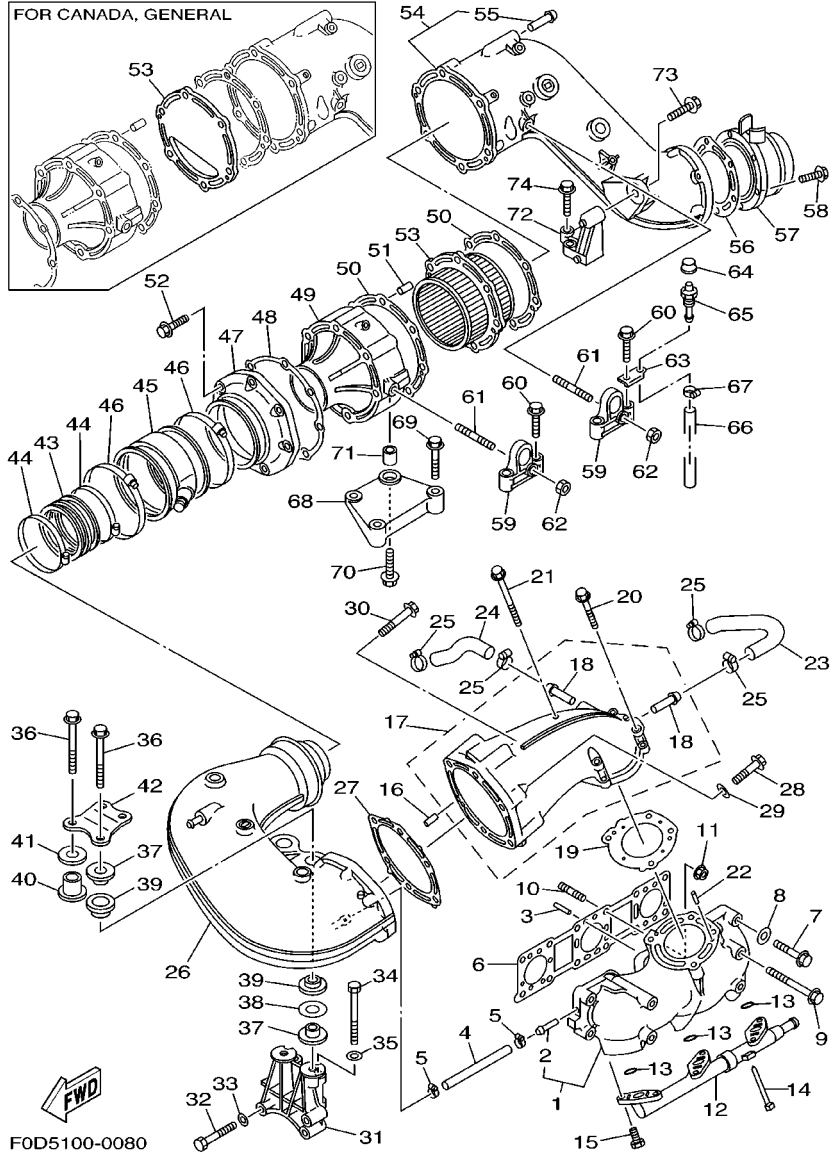

F0D5100-0080

FIG. 8 EXHAUST 1

| REF. NO. | PART NO. | DESCRIPTION | CAN | GENE | JPN | REMARKS |
|----------|-----------------|----------------------|-----|------|-----|---------|
| 54 | 66V-41123-00-8P | OUTER COVER, EXHAUST | | | 1 | |
| | 67B-41123-00-8P | OUTER COVER, EXHAUST | 1 | 1 | | |
| 55 | 66E-51129-00 | .NIPPLE | 1 | 1 | 1 | |
| 56 | 66V-14623-00 | GASKET, EXHAUST PIPE | 1 | 1 | 1 | |
| 57 | 66V-14784-01-8P | PIPE, TAIL | 1 | 1 | 1 | |
| 58 | 90105-08M22 | BOLT, WASHER BASED | 6 | 6 | 6 | |
| 59 | 66E-14771-01-94 | STAY, MUFFLER 1 | 2 | 2 | 2 | |
| 60 | 90119-10M18 | BOLT, WITH WASHER | 4 | 4 | 4 | |
| 61 | 90116-10M66 | BOLT, STUD | 2 | 2 | 2 | |
| 62 | 90179-10M35 | NUT | 2 | 2 | 2 | |
| 63 | 66V-1477K-00 | PLATE 1 | 1 | 1 | 1 | |
| 64 | 663-45119-00 | CAP, GREASE NIPPLE | 1 | 1 | 1 | |
| 65 | 61L-5169A-00 | NIPPLE, GREASE | 1 | 1 | 1 | |
| 66 | 90445-09M33 | HOSE | 1 | 1 | 1 | |
| 67 | 90465-11M10 | CLAMP | 1 | 1 | 1 | |
| 68 | 66V-14782-00-94 | STAY 5 | 1 | 1 | 1 | |
| 69 | 90105-10M87 | BOLT, WASHER BASED | 2 | 2 | 2 | |
| 70 | 97513-10545 | BOLT, WITH WASHER | 2 | 2 | 2 | |
| 71 | 99590-14016 | PIN, DOWEL | 1 | 1 | 1 | |
| 72 | 66V-14791-00-8P | STAY, MUFFLER | 1 | 1 | 1 | |
| 73 | 90119-10M00 | BOLT, WITH WASHER | 2 | 2 | 2 | |
| 74 | 90119-10M13 | BOLT, WITH WASHER | 1 | 1 | 1 | |

FIG. 9 EXHAUST 2

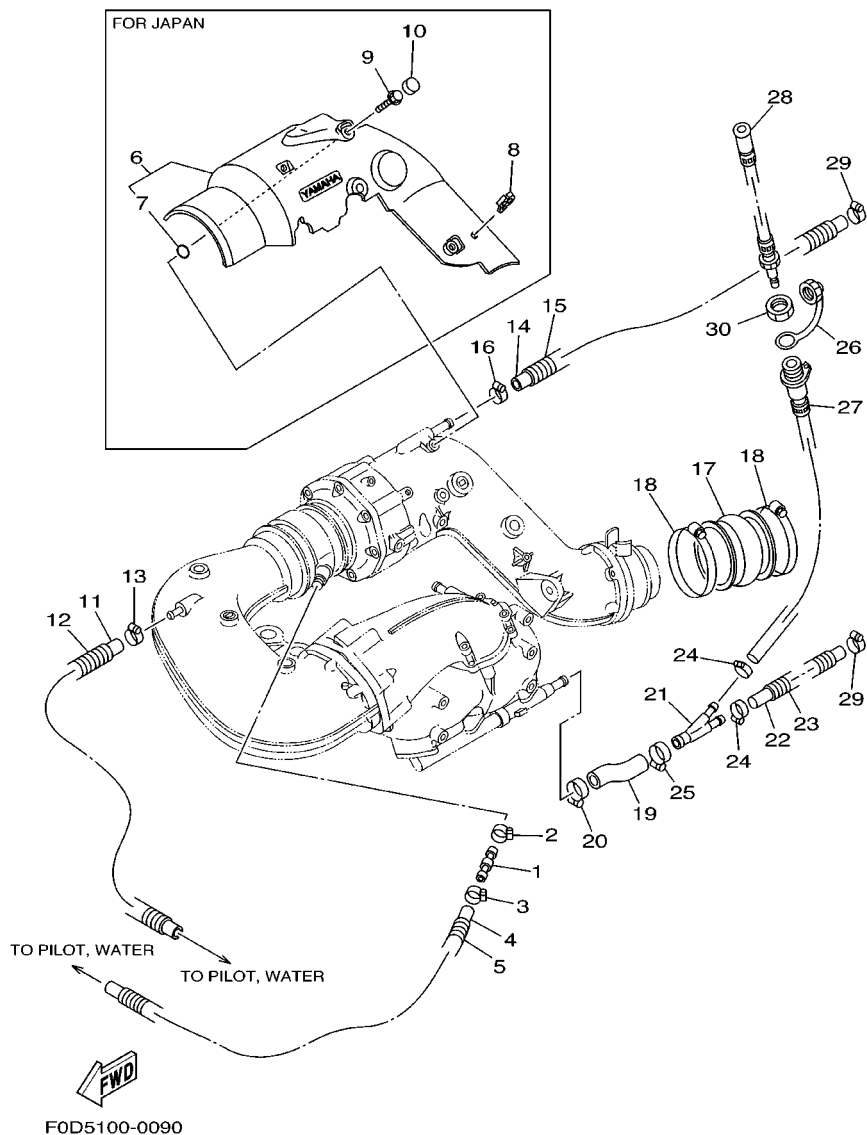

| REF. NO. | PART NO. | DESCRIPTION | CAN | GENE | JPN | REMARKS |
|----------|--------------|----------------------|-----|------|-----|---------|
| 1 | 66E-51142-00 | CONNECTION | 1 | 1 | 1 | |
| 2 | 90450-18M09 | HOSE CLAMP ASSY | 1 | 1 | 1 | |
| 3 | 90450-14M05 | HOSE CLAMP ASSY | 1 | 1 | 1 | |
| 4 | 66V-12588-01 | HOSE 5 | 1 | 1 | 1 | |
| 5 | 90446-20ME4 | HOSE | 1 | 1 | 1 | |
| 6 | 66V-14718-00 | PROTECTOR, MUFFLER 1 | | | 1 | |
| 7 | 90430-09M10 | .GASKET | | | 3 | |
| 8 | 90464-07M56 | CLAMP | | | 1 | |
| 9 | 90109-06M99 | BOLT | | | 3 | |
| 10 | 66V-15779-00 | COVER | | | 3 | |
| 11 | 66V-12589-00 | HOSE 6 | 1 | 1 | 1 | |
| 12 | 90446-20M70 | HOSE | 1 | 1 | 1 | |
| 13 | 90450-18M09 | HOSE CLAMP ASSY | 1 | 1 | 1 | |
| 14 | 66V-12578-00 | HOSE 3 | 1 | 1 | 1 | |
| 15 | 90446-27M95 | HOSE | 1 | 1 | 1 | |
| 16 | 90450-22M14 | HOSE CLAMP ASSY | 1 | 1 | 1 | |
| 17 | 66V-14752-00 | PIPE, OUTLET | 1 | 1 | 1 | |
| 18 | 90450-99M02 | HOSE CLAMP ASSY | 2 | 2 | 2 | |
| 19 | 66V-12579-00 | HOSE 4 | 1 | 1 | 1 | |
| 20 | 90450-22M14 | HOSE CLAMP ASSY | 1 | 1 | 1 | |
| 21 | 66V-12581-00 | JOINT, HOSE 1 | 1 | 1 | 1 | |
| 22 | 90445-18M02 | HOSE | 1 | 1 | 1 | |
| 23 | 90446-24M52 | HOSE | 1 | 1 | 1 | |
| 24 | 90450-18M09 | HOSE CLAMP ASSY | 2 | 2 | 2 | |
| 25 | 90450-22M14 | HOSE CLAMP ASSY | 1 | 1 | 1 | |
| 26 | 682-84385-01 | CAP, 1 | 1 | 1 | 1 | |
| 27 | 64T-12580-00 | JOINT ASSY | 1 | 1 | 1 | |

FIG. 9 EXHAUST 2

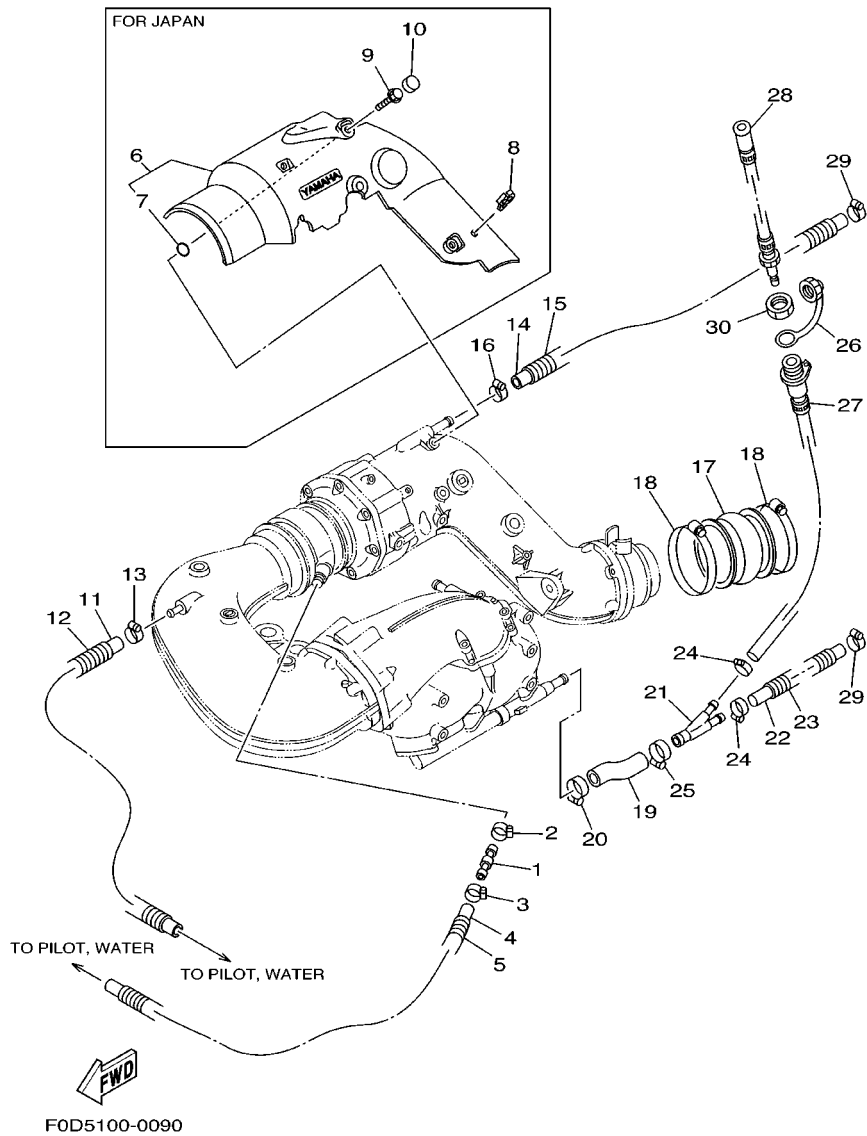

| REF. NO. | PART NO. | DESCRIPTION | CAN | GENE | JPN | REMARKS |
|----------|--------------|-----------------|-----|------|-----|---------|
| 28 | 63M-12590-10 | CONDUCTION ASSY | | | 1 | |
| | 63M-12590-20 | CONDUCTION ASSY | 1 | 1 | | |
| 29 | 90601-118UF | BAND, HOSE 18 | 2 | 2 | 2 | YMUS |
| 30 | EU0-61652-00 | NUT | 1 | 1 | 1 | |
| ----- | | | | | | |
| ----- | | | | | | |
| ----- | | | | | | |
| ----- | | | | | | |
| ----- | | | | | | |
| ----- | | | | | | |
| ----- | | | | | | |
| ----- | | | | | | |
| ----- | | | | | | |

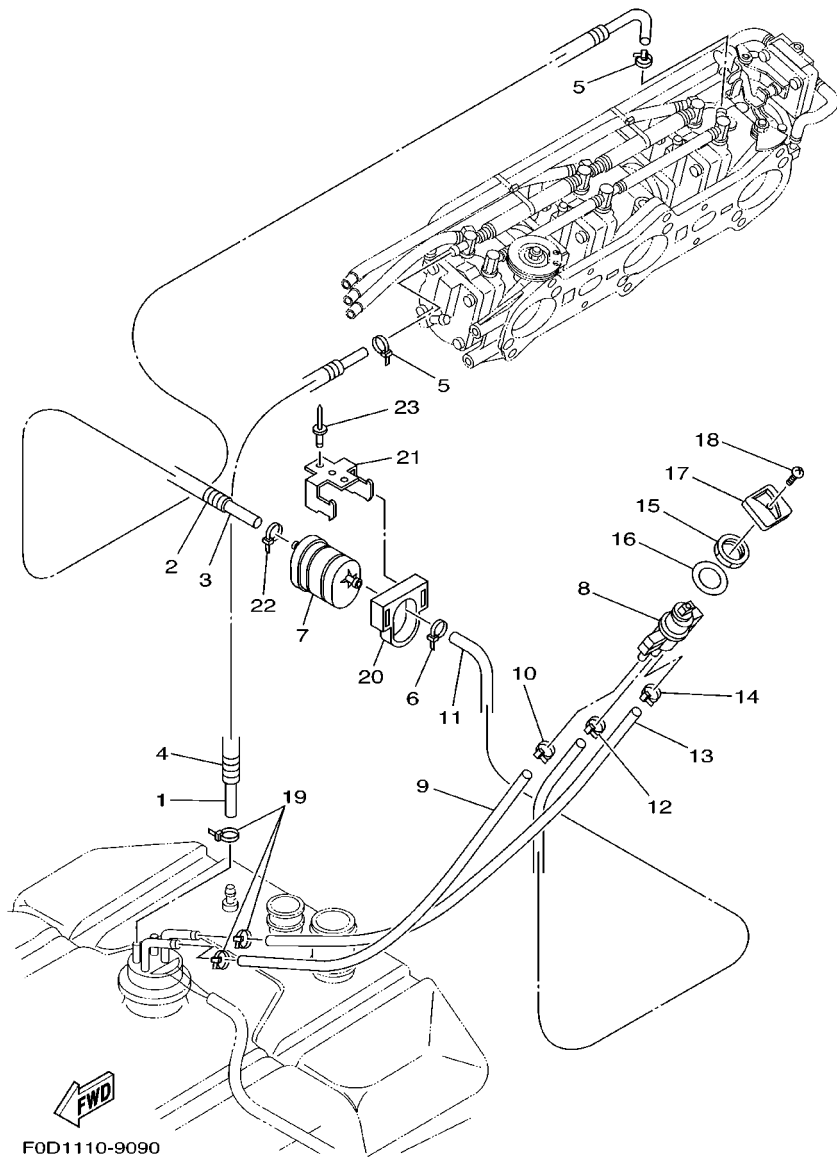
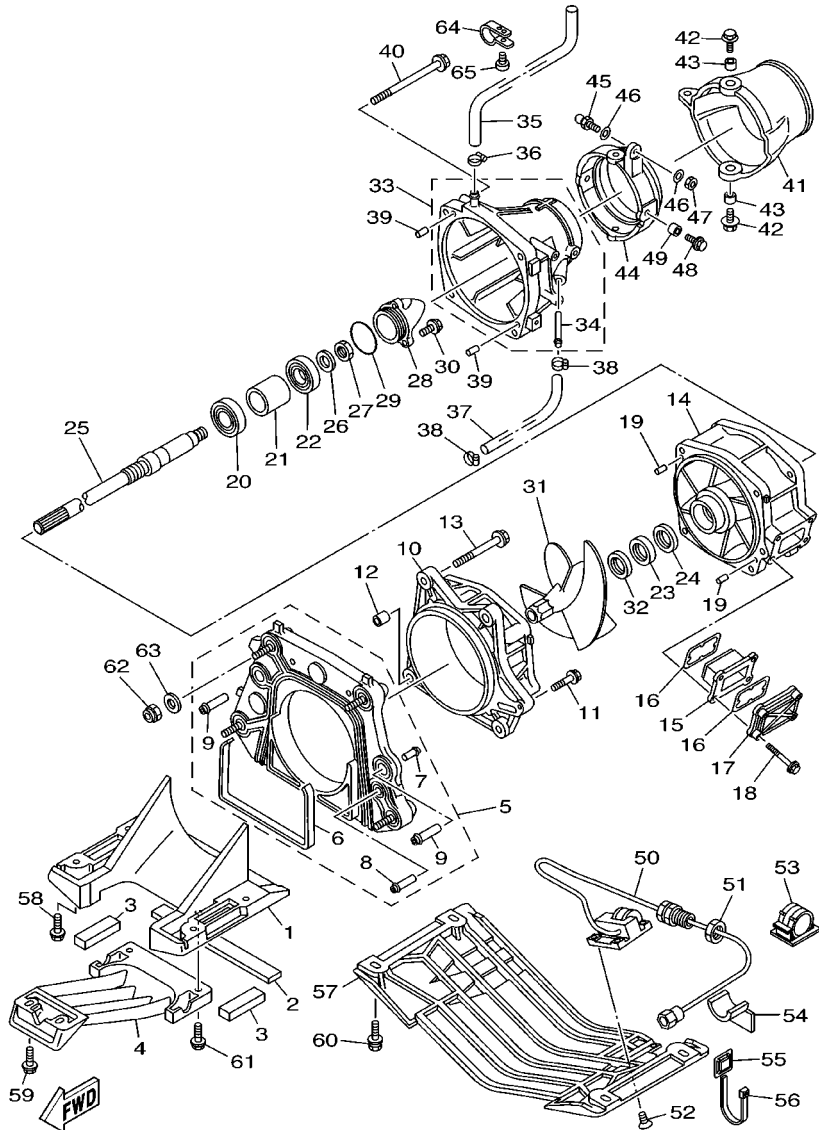

FIG. 10 FUEL

| REF. NO. | PART NO. | DESCRIPTION | CAN | GENE | JPN | REMARKS |
|----------|--------------|----------------------|-----|------|-----|---------|
| 1 | 90445-11M70 | HOSE | 1 | 1 | 1 | |
| 2 | 90446-17MA5 | HOSE | 1 | 1 | 1 | |
| 3 | 90445-11M71 | HOSE | 1 | 1 | 1 | |
| 4 | 90446-17MA6 | HOSE | 1 | 1 | 1 | |
| 5 | 90465-11M10 | CLAMP | 2 | 2 | 2 | |
| 6 | 90465-11829 | CLAMP | 1 | 1 | 1 | YMUS |
| 7 | 66V-24560-00 | FILTER ASSY | 1 | 1 | 1 | |
| 8 | 66V-24500-01 | FUEL COCK ASSY 1 | 1 | 1 | 1 | |
| 9 | 90445-11M67 | HOSE | 1 | 1 | 1 | |
| 10 | 90465-11M10 | CLAMP | 1 | 1 | 1 | |
| 11 | 90445-11M68 | HOSE | 1 | 1 | 1 | |
| 12 | 90465-11M10 | CLAMP | 1 | 1 | 1 | |
| 13 | 90445-11M69 | HOSE | 1 | 1 | 1 | |
| 14 | 90465-11M10 | CLAMP | 1 | 1 | 1 | |
| 15 | 90170-22187 | NUT | 1 | 1 | 1 | |
| 16 | 90202-229U1 | WASHER, PLATE | 1 | 1 | 1 | YMUS |
| 17 | F0D-6777C-00 | LEVER, COCK | 1 | 1 | 1 | |
| 18 | 98980-04008 | SCREW, BIND | 1 | 1 | 1 | |
| 19 | 90465-11829 | CLAMP | 3 | 3 | 3 | YMUS |
| 20 | EU0-U7817-00 | HOLDER, FILTER | 1 | 1 | 1 | YMUS |
| 21 | FN8-67816-00 | BRACKET, FUEL FILTER | 1 | 1 | 1 | |
| 22 | 90465-11829 | CLAMP | 1 | 1 | 1 | YMUS |
| 23 | 90267-489U1 | RIVET,BLIND | 2 | 2 | 2 | YMUS |

FIG. 11 JET UNIT 1



F0D5110-0100

| REF. NO. | PART NO. | DESCRIPTION | CAN | GENE | JPN | REMARKS |
|----------|-----------------|--------------------|-----|------|-----|---------|
| 1 | 66V-51311-00-94 | DUCT, INTAKE | 1 | 1 | 1 | |
| 2 | 66V-51367-00 | FELT, PACKING | 1 | 1 | 1 | |
| 3 | 66V-51368-00 | FELT, PACKING | 1 | 1 | 1 | |
| 4 | 66V-51333-00-94 | SCREEN, INTAKE | 1 | 1 | 1 | |
| 5 | 66V-G5831-00 | PLATE, TRANSOM | 1 | 1 | 1 | YMUS |
| 6 | 66V-51367-10 | .FELT, PACKING | 1 | 1 | 1 | |
| 7 | 65A-R1129-00 | .NIPPLE | 1 | 1 | 1 | YMUS |
| 8 | 66V-51129-01 | .NIPPLE | 1 | 1 | 1 | |
| 9 | 66V-51129-10 | .NIPPLE | 2 | 2 | 2 | |
| 10 | 66V-51312-00-94 | HOUSING, IMPELLER | 1 | 1 | 1 | |
| 11 | 90119-06835 | BOLT, WITH WASHER | 1 | 1 | 1 | YMUS |
| 12 | 99590-14016 | PIN, DOWEL | 2 | 2 | 2 | |
| 13 | 90119-10836 | BOLT, WITH WASHER | 4 | 4 | 4 | YMUS |
| 14 | 66V-51315-00-94 | DUCT, IMPELLER | 1 | 1 | 1 | |
| 15 | 66V-46882-00 | FILTER | 1 | 1 | 1 | |
| 16 | 66V-42414-00 | O-RING | 2 | 2 | 2 | |
| 17 | 66V-45214-00-94 | COVER, WATER INLET | 1 | 1 | 1 | |
| 18 | 90119-06800 | BOLT, WITH WASHER | 4 | 4 | 4 | YMUS |
| 19 | 93606-12019 | PIN, DOWEL | 2 | 2 | 2 | |
| 20 | 93306-205U0 | BEARING | 1 | 1 | 1 | |
| 21 | 65V-45538-00 | SPACER 1 | 1 | 1 | 1 | |
| 22 | 93306-304U1 | BEARING | 1 | 1 | 1 | |
| 23 | 93101-28M66 | OIL SEAL | 1 | 1 | 1 | |
| 24 | 93101-28M65 | OIL SEAL | 1 | 1 | 1 | |
| 25 | 66V-45511-00 | SHAFT, DRIVE | 1 | 1 | 1 | |
| 26 | 9299R-16600 | WASHER | 1 | 1 | 1 | YMUS |
| 27 | 9531P-16700 | NUT | 1 | 1 | 1 | YMUS |

FIG. 11 JET UNIT 1

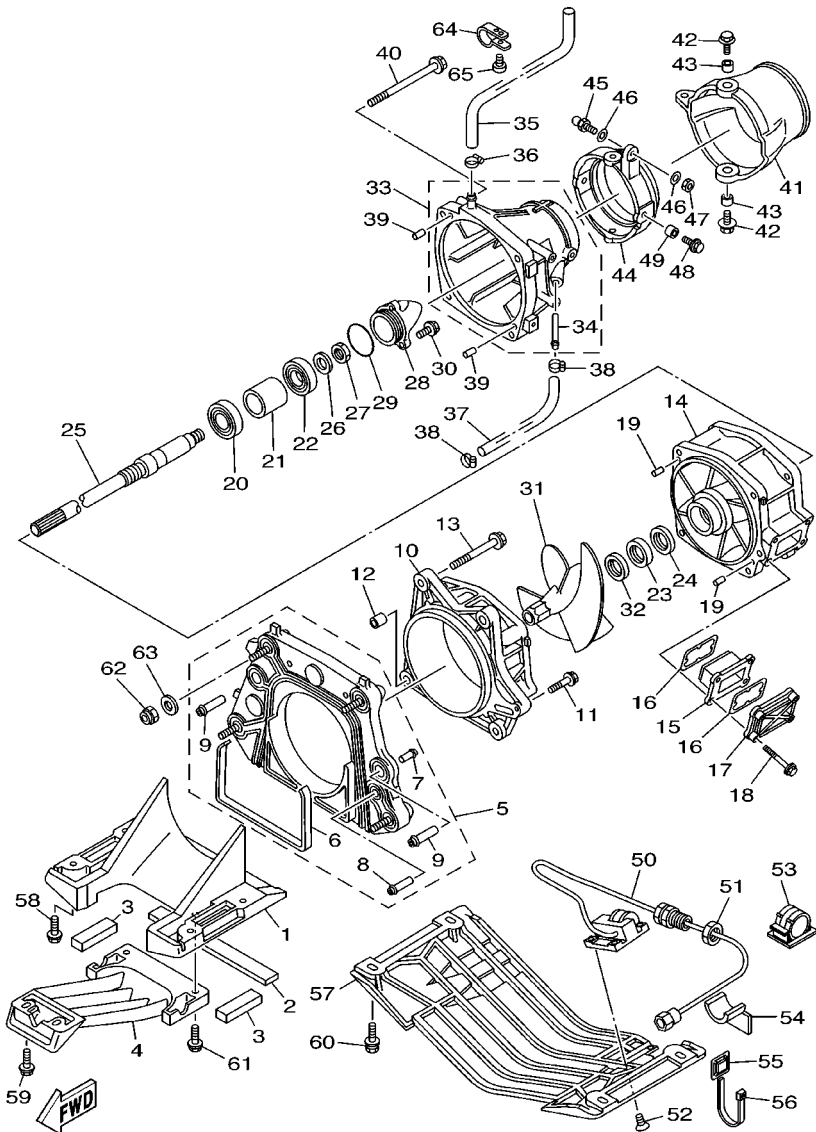

F0D5110-0100

| REF. NO. | PART NO. | DESCRIPTION | CAN | GENE | JPN | REMARKS |
|----------|-----------------|-------------------|-----|------|-----|---------|
| 28 | 65A-R1326-00 | CAP | 1 | 1 | 1 | YMUS |
| 29 | 93210-46M16 | O-RING | 1 | 1 | 1 | |
| 30 | 90119-069UB | BOLT, WITH WASHER | 3 | 3 | 3 | YMUS |
| 31 | 66V-R1321-00 | IMPELLER | 1 | 1 | 1 | YMUS |
| 32 | 66V-R1348-00 | SPACER | 1 | 1 | 1 | YMUS |
| <hr/> | | | | | | |
| 33 | 66V-51318-00-94 | NOZZLE | 1 | 1 | 1 | |
| 34 | 63M-51334-00 | .NIPPLE,HOSE | 1 | 1 | 1 | |
| 35 | 90445-16M09 | HOSE | 1 | 1 | 1 | |
| 36 | 90601-118UF | BAND, HOSE 18 | 1 | 1 | 1 | YMUS |
| 37 | 90445-14898 | HOSE | 1 | 1 | 1 | YMUS |
| <hr/> | | | | | | |
| 38 | 90465-11829 | CLAMP | 2 | 2 | 2 | YMUS |
| 39 | 93606-12019 | PIN, DOWEL | 2 | 2 | 2 | |
| 40 | 90119-10837 | BOLT, WITH WASHER | 4 | 4 | 4 | YMUS |
| 41 | 66V-R1313-01 | NOZZLE,DEFLECTOR | 1 | 1 | 1 | YMUS |
| 42 | 90119-089UE | BOLT, WITH WASHER | 2 | 2 | 2 | YMUS |
| <hr/> | | | | | | |
| 43 | 90387-08M06 | COLLAR | 2 | 2 | 2 | |
| 44 | 66G-51190-00-94 | RING,TRIM | 1 | 1 | 1 | |
| 45 | GH3-U146E-00 | STUD, JOINT BALL | 1 | 1 | 1 | YMUS |
| 46 | 90201-068M4 | WASHER, PLATE | 2 | 2 | 2 | YMUS |
| 47 | 9538R-06700 | NUT | 1 | 1 | 1 | YMUS |
| <hr/> | | | | | | |
| 48 | 90119-089UE | BOLT, WITH WASHER | 2 | 2 | 2 | YMUS |
| 49 | 90387-08M06 | COLLAR | 2 | 2 | 2 | |
| 50 | GJ1-U8K31-02 | SENSOR SPEED | 1 | 1 | 1 | YMUS |
| 51 | EU0-62241-30 | NUT, DRAIN 1 | 1 | 1 | 1 | |
| 52 | 9878R-05512 | SCREW, FLAT HEAD | 4 | 4 | 4 | |
| <hr/> | | | | | | |
| 53 | 90600-925U9 | CLAMP | 2 | 2 | 2 | YMUS |
| <hr/> | | | | | | |
| 54 | GJ1-U7578-11 | PACKING, HOSE 2 | 1 | 1 | 1 | YMUS |

FIG. 11 JET UNIT 1

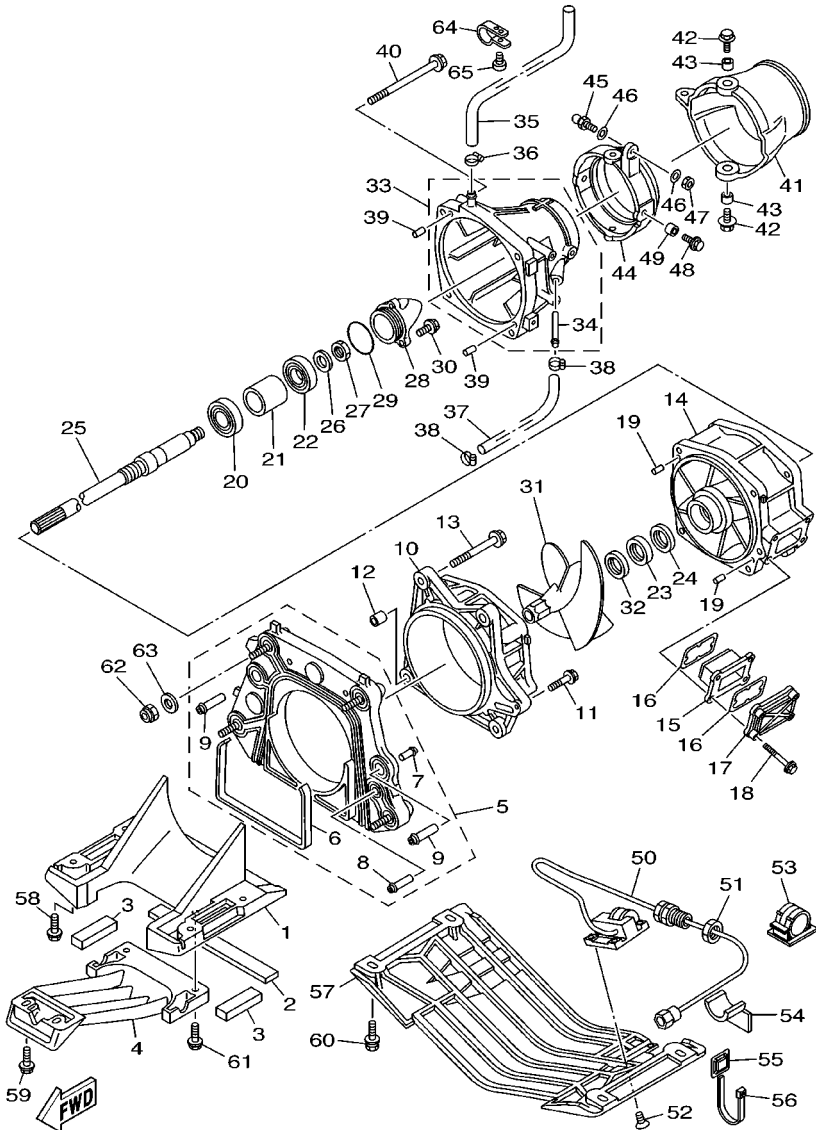

F0D5110-0100

| REF. NO. | PART NO. | DESCRIPTION | CAN | GENE | JPN | REMARKS |
|----------|--------------|-------------------|-----|------|-----|---------|
| 55 | 90600-900U6 | BASE, CLAMP | 6 | 6 | 6 | YMUS |
| 56 | 90464-40825 | CLAMP | 6 | 6 | 6 | YMUS |
| 57 | F0D-U273B-00 | PLATE 2 | 1 | 1 | 1 | YMUS |
| 58 | 90119-089U6 | BOLT, WITH WASHER | 4 | 4 | 4 | YMUS |
| 59 | 90119-069UK | BOLT, WITH WASHER | 2 | 2 | 2 | YMUS |
| 60 | 90119-089U6 | BOLT, WITH WASHER | 4 | 4 | 4 | YMUS |
| 61 | 90119-069UB | BOLT, WITH WASHER | 2 | 2 | 2 | YMUS |
| 62 | 9572R-10300 | NUT, FLANGE | 4 | 4 | 4 | YMUS |
| 63 | 90201-10801 | WASHER, PLATE | 4 | 4 | 4 | YMUS |
| 64 | 90600-921U1 | CLIP, NYLON 21 | 1 | 1 | 1 | YMUS |
| 65 | 97780-50514 | SCREW, TAPPING | 1 | 1 | 1 | |

FIG. 12 JET UNIT 2

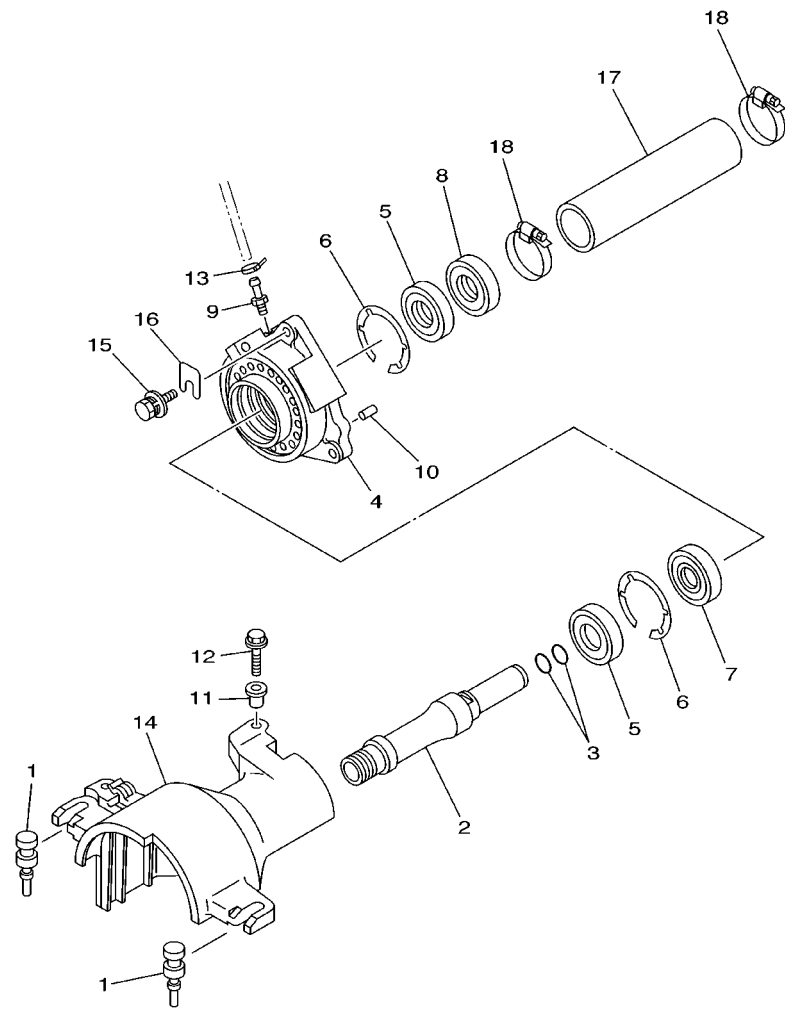

F0D5110-0110

| REF. NO. | PART NO. | DESCRIPTION | CAN | GENE | JPN | REMARKS |
|----------|-----------------|-------------------|-----|------|-----|---------|
| 1 | 90480-06M46 | GROMMET | 2 | 2 | 2 | |
| 2 | 66V-51323-01 | SHAFT, COUPLOR | 1 | 1 | 1 | |
| 3 | 93210-19MJ4 | O-RING | 2 | 2 | 2 | |
| 4 | 61X-45332-03-94 | HOUSING, BEARING | 1 | 1 | 1 | |
| 5 | 93101-25M55 | OIL SEAL | 2 | 2 | 2 | |
| 6 | 93430-47M04 | CIRCLIP | 2 | 2 | 2 | |
| 7 | 93306-205U6 | BEARING | 1 | 1 | 1 | |
| 8 | 93101-25M56 | OIL SEAL | 1 | 1 | 1 | |
| 9 | 61L-45378-00 | NIPPLE, HOSE | 1 | 1 | 1 | |
| 10 | 93606-12019 | PIN, DOWEL | 2 | 2 | 2 | |
| 11 | 90387-06M60 | COLLAR | 1 | 1 | 1 | |
| 12 | 90119-069UD | BOLT, WITH WASHER | 1 | 1 | 1 | YMUS |
| 13 | 90465-11829 | CLAMP | 1 | 1 | 1 | YMUS |
| 14 | 66V-R1381-00 | COVER | 1 | 1 | 1 | YMUS |
| 15 | 90119-089UL | BOLT, WITH WASHER | 3 | 3 | 3 | YMUS |
| 16 | GD0-U7249-00-05 | SHIM (T=0.5) | 1 | 1 | 1 | UN YMUS |
| | GD0-U7249-00-10 | SHIM (T=1.0) | 1 | 1 | 1 | UN YMUS |
| 17 | F0D-U883B-00 | PIPE, 1 | 1 | 1 | 1 | YMUS |
| 18 | 90601-152U3 | BAND, HOSE 52 | 2 | 2 | 2 | YMUS |

FIG. 13 JET UNIT 3

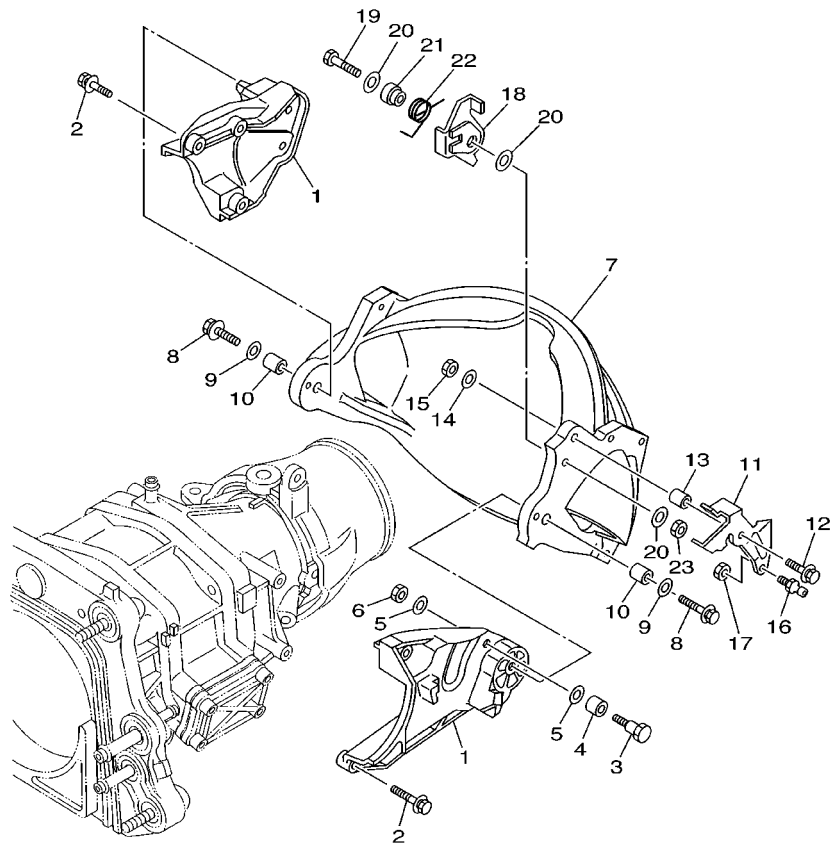

| REF. NO. | PART NO. | DESCRIPTION | CAN | GENE | JPN | REMARKS |
|----------|-----------------|-------------------|-----|------|-----|---------|
| 1 | 66V-51341-00-94 | BRACKET 1 | 2 | 2 | 2 | |
| 2 | 90119-069UD | BOLT, WITH WASHER | 6 | 6 | 6 | YMUS |
| 3 | 90109-08879 | BOLT | 1 | 1 | 1 | YMUS |
| 4 | 90387-10M09 | COLLAR | 1 | 1 | 1 | |
| 5 | 9299R-08600 | WASHER | 2 | 2 | 2 | YMUS |
| 6 | 9538R-08600 | NUT | 1 | 1 | 1 | YMUS |
| 7 | 66V-51314-00 | GATE, REVERSE | 1 | 1 | 1 | |
| 8 | 90119-089UF | BOLT, WITH WASHER | 2 | 2 | 2 | YMUS |
| 9 | 90201-088T2 | WASHER, PLATE | 2 | 2 | 2 | YMUS |
| 10 | 90387-08M30 | COLLAR | 2 | 2 | 2 | |
| 11 | 66V-44121-00 | LEVER, SHIFT ROD | 1 | 1 | 1 | |
| 12 | 90119-069UB | BOLT, WITH WASHER | 1 | 1 | 1 | YMUS |
| 13 | 90387-06M74 | COLLAR | 1 | 1 | 1 | |
| 14 | 90201-068T1 | WASHER, PLATE | 1 | 1 | 1 | YMUS |
| 15 | 9538R-06600 | NUT | 1 | 1 | 1 | YMUS |
| 16 | 66V-U146E-00 | STUD, JOINT BALL | 1 | 1 | 1 | YMUS |
| 17 | 9538R-06600 | NUT | 1 | 1 | 1 | YMUS |
| 18 | 66V-44125-00 | LEVER, SHIFT ROD | 1 | 1 | 1 | |
| 19 | 90101-06806 | BOLT | 1 | 1 | 1 | YMUS |
| 20 | 90201-068T1 | WASHER, PLATE | 3 | 3 | 3 | YMUS |
| 21 | 90387-06M84 | COLLAR | 1 | 1 | 1 | |
| 22 | 90508-14M43 | SPRING, TORSION | 1 | 1 | 1 | |
| 23 | 9538R-06600 | NUT | 1 | 1 | 1 | YMUS |



F0D1110-9120

FIG. 14 GENERATOR

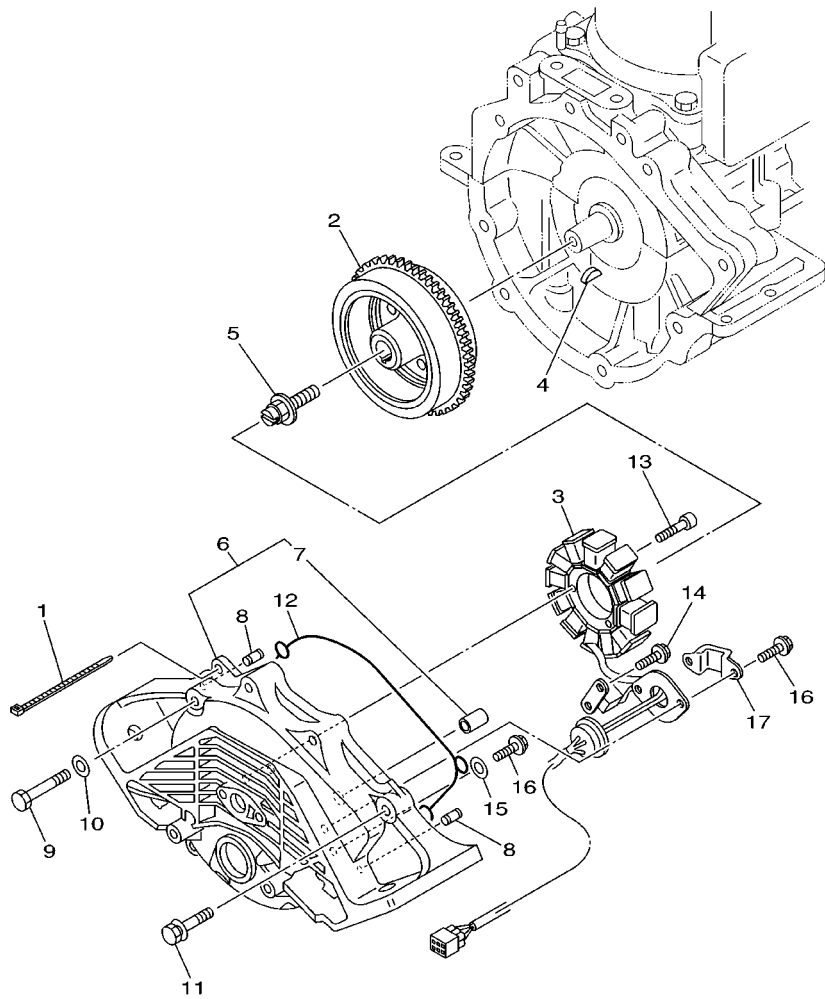

F0D5110-0130

| REF. NO. | PART NO. | DESCRIPTION | CAN | GENE | JPN | REMARKS |
|----------|-----------------|-------------------|-----|------|-----|---------|
| 1 | 90465-11M10 | CLAMP | 1 | 1 | 1 | |
| 2 | 66V-85550-00 | ROTOR ASSY | 1 | 1 | 1 | |
| 3 | 66V-85510-00 | STATOR ASSY | 1 | 1 | 1 | |
| 4 | 90280-05013 | KEY, WOODRUFF | 1 | 1 | 1 | |
| 5 | 90109-10M72 | BOLT | 1 | 1 | 1 | |
| 6 | 66V-81337-00-8P | COVER, FLYWHEEL | 1 | 1 | 1 | |
| 7 | 90380-12M29 | .BUSH, SOLID | 1 | 1 | 1 | |
| 8 | 93608-16M16 | PIN, DOWEL | 2 | 2 | 2 | |
| 9 | 97013-10055 | BOLT | 7 | 7 | 7 | |
| 10 | 92903-10600 | WASHER, PLATE | 7 | 7 | 7 | |
| 11 | 97513-10545 | BOLT, WITH WASHER | 1 | 1 | 1 | |
| 12 | 66V-81168-00 | O-RING | 1 | 1 | 1 | |
| 13 | 91317-06030 | BOLT | 3 | 3 | 3 | |
| 14 | 97513-05514 | BOLT, WITH WASHER | 2 | 2 | 2 | |
| 15 | 90201-06068 | WASHER, PLATE | 1 | 1 | 1 | |
| 16 | 91318-06014 | BOLT | 3 | 3 | 3 | |
| 17 | 66V-81328-00 | CLAMP | 1 | 1 | 1 | |

FIG. 15 STARTING MOTOR

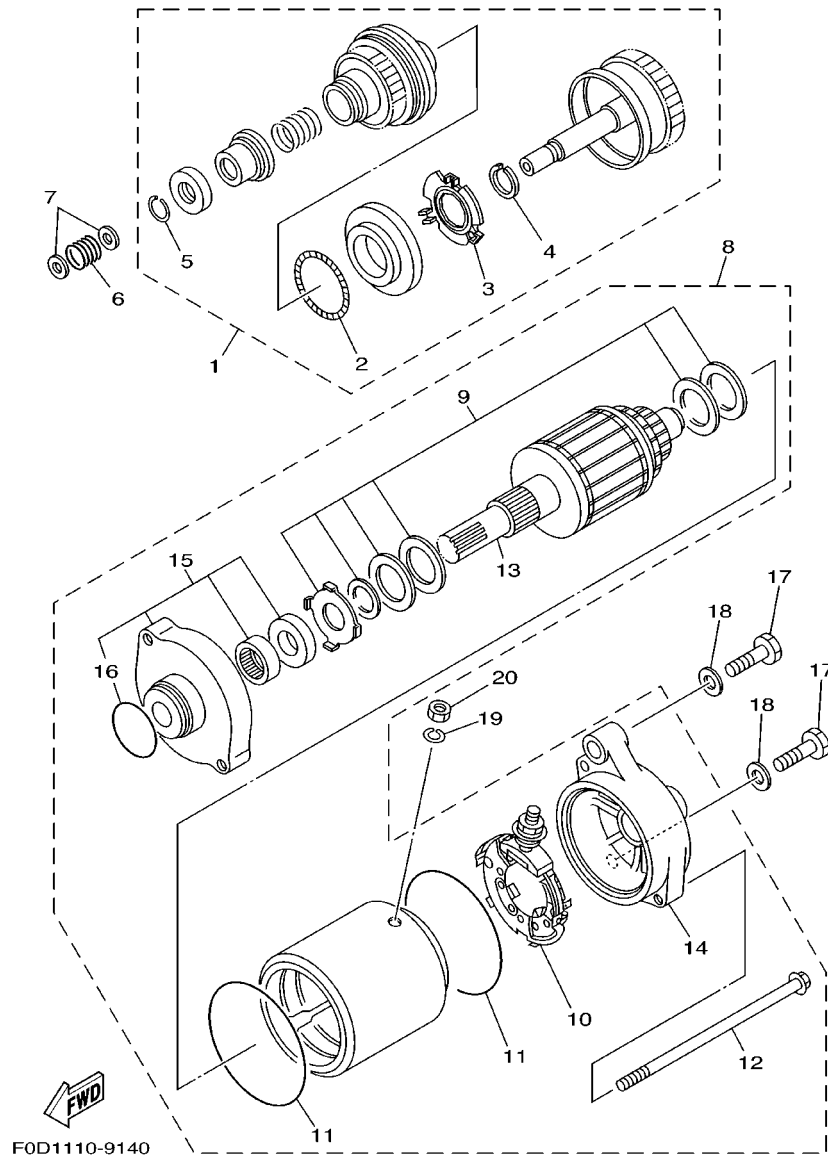

| REF. NO. | PART NO. | DESCRIPTION | CAN | GENE | JPN | REMARKS |
|----------|--------------|---------------------|-----|------|-----|---------|
| 1 | 6M6-8183E-00 | IDLE GEAR COMP | 1 | 1 | 1 | |
| 2 | 6M6-81866-00 | .WEIGHT SPRING | 1 | 1 | 1 | |
| 3 | 6M6-81865-00 | .WEIGHT HOLDER | 1 | 1 | 1 | |
| 4 | 93440-25M08 | .CIRCLIP | 1 | 1 | 1 | |
| 5 | 93450-18M06 | .CIRCLIP | 1 | 1 | 1 | |
| 6 | 90501-14M73 | SPRING, COMPRESSION | 1 | 1 | 1 | |
| 7 | 92903-06600 | WASHER, PLATE | 2 | 2 | 2 | |
| 8 | 63M-81800-00 | STARTING MOTOR ASSY | 1 | 1 | 1 | |
| 9 | 3AJ-81809-00 | .WASHER KIT | 1 | 1 | 1 | |
| 10 | 6M6-81840-10 | .BRUSH HOLDER ASSY | 1 | 1 | 1 | |
| 11 | 11H-81844-00 | .GASKET | 2 | 2 | 2 | |
| 12 | 6M6-81826-00 | .BOLT | 2 | 2 | 2 | |
| 13 | 6M6-81850-00 | .ARMATURE ASSY | 1 | 1 | 1 | |
| 14 | 63M-81830-00 | .REAR BRACKET ASSY | 1 | 1 | 1 | |
| 15 | 6M6-81830-00 | .FRONT BRACKET ASSY | 1 | 1 | 1 | |
| 16 | 1FK-81847-00 | .O-RING | 1 | 1 | 1 | |
| 17 | 97013-08025 | BOLT | 2 | 2 | 2 | |
| 18 | 92903-08600 | WASHER, PLATE | 2 | 2 | 2 | |
| 19 | 92990-06100 | WASHER, SPRING | 1 | 1 | 1 | |
| 20 | 95380-06700 | NUT | 1 | 1 | 1 | |

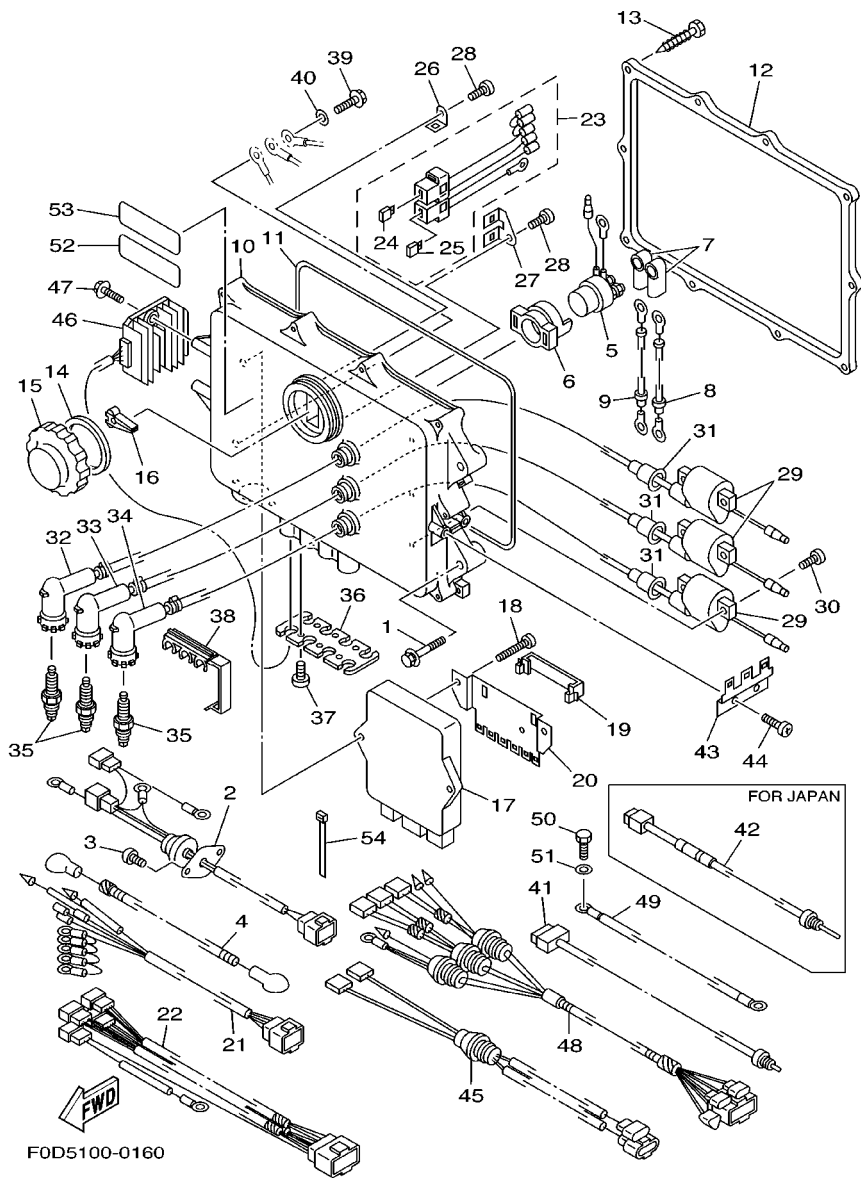

FIG. 16 ELECTRICAL 1

| REF. NO. | PART NO. | DESCRIPTION | CAN | GENE | JPN | REMARKS |
|----------|--------------|--------------------|-----|------|-----|---------|
| 1 | 90119-089UR | BOLT, WITH WASHER | 4 | 4 | 4 | YMUS |
| 2 | 66V-81315-00 | LEAD WIRE ASSY | 1 | 1 | 1 | |
| 3 | 97780-60425 | SCREW, TAPPING | 2 | 2 | 2 | |
| 4 | 66V-82117-00 | WIRE, LEAD | 1 | 1 | 1 | |
| 5 | 6G1-81941-10 | STARTER RELAY ASSY | 1 | 1 | 1 | |
| 6 | 6M6-81952-01 | HOLDER, RELAY | 1 | 1 | 1 | |
| 7 | 66V-82119-00 | COVER, LEAD WIRE | 2 | 2 | 2 | |
| 8 | 66V-82117-10 | WIRE, LEAD | 1 | 1 | 1 | |
| 9 | 66V-82117-20 | WIRE, LEAD | 1 | 1 | 1 | |
| 10 | 66V-8552A-00 | HOUSING | 1 | 1 | 1 | |
| 11 | 66V-81921-00 | GASKET, TERMINAL | 1 | 1 | 1 | |
| 12 | 66V-8552E-00 | COVER, CASE | 1 | 1 | 1 | |
| 13 | 97780-60430 | SCREW, TAPPING | 10 | 10 | 10 | |
| 14 | 66V-81844-00 | GASKET | 1 | 1 | 1 | |
| 15 | 66V-8132W-00 | CAP | 1 | 1 | 1 | |
| 16 | 67F-2812A-00 | PULLER, FUSE | 1 | 1 | 1 | |
| 17 | 66V-85540-00 | C.D.I. UNIT ASSY | | | 1 | |
| | 67B-85540-00 | C.D.I. UNIT ASSY | 1 | 1 | | |
| 18 | 97780-60530 | SCREW, TAPPING | 2 | 2 | 2 | |
| 19 | 66V-83919-00 | CLAMP, HARNESS | 1 | 1 | 1 | |
| 20 | 66V-83955-00 | BRACKET 1 | 1 | 1 | 1 | |
| 21 | 66V-85515-00 | LEAD WIRE ASSY | 1 | 1 | 1 | |
| 22 | 66V-83553-00 | WIRE, LEAD | | | 1 | |
| | 67B-83553-00 | WIRE, LEAD | 1 | 1 | | |
| 23 | 66V-82150-00 | FUSE HOLDER ASSY | 1 | 1 | 1 | |
| 24 | 67F-82151-00 | .FUSE (20A) | 1 | 1 | 1 | |
| 25 | 66V-82151-00 | .FUSE | 1 | 1 | 1 | |

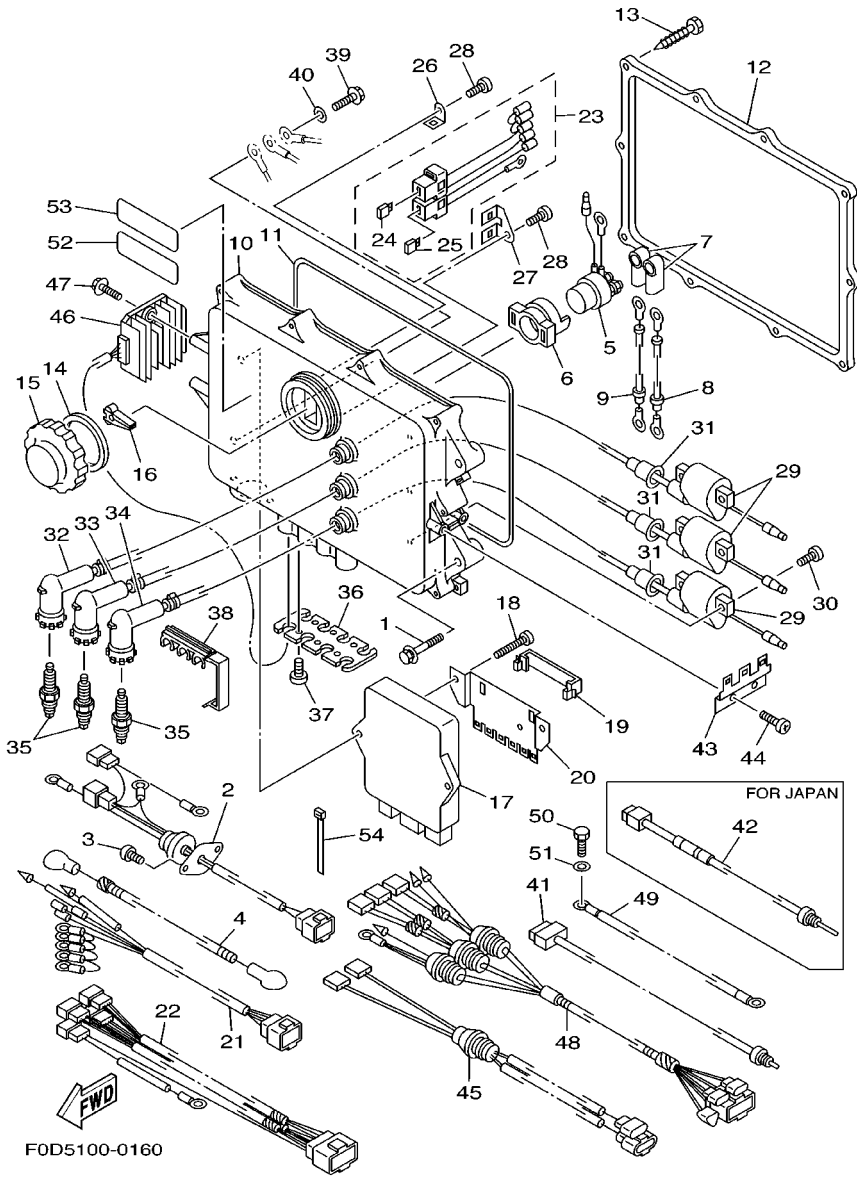
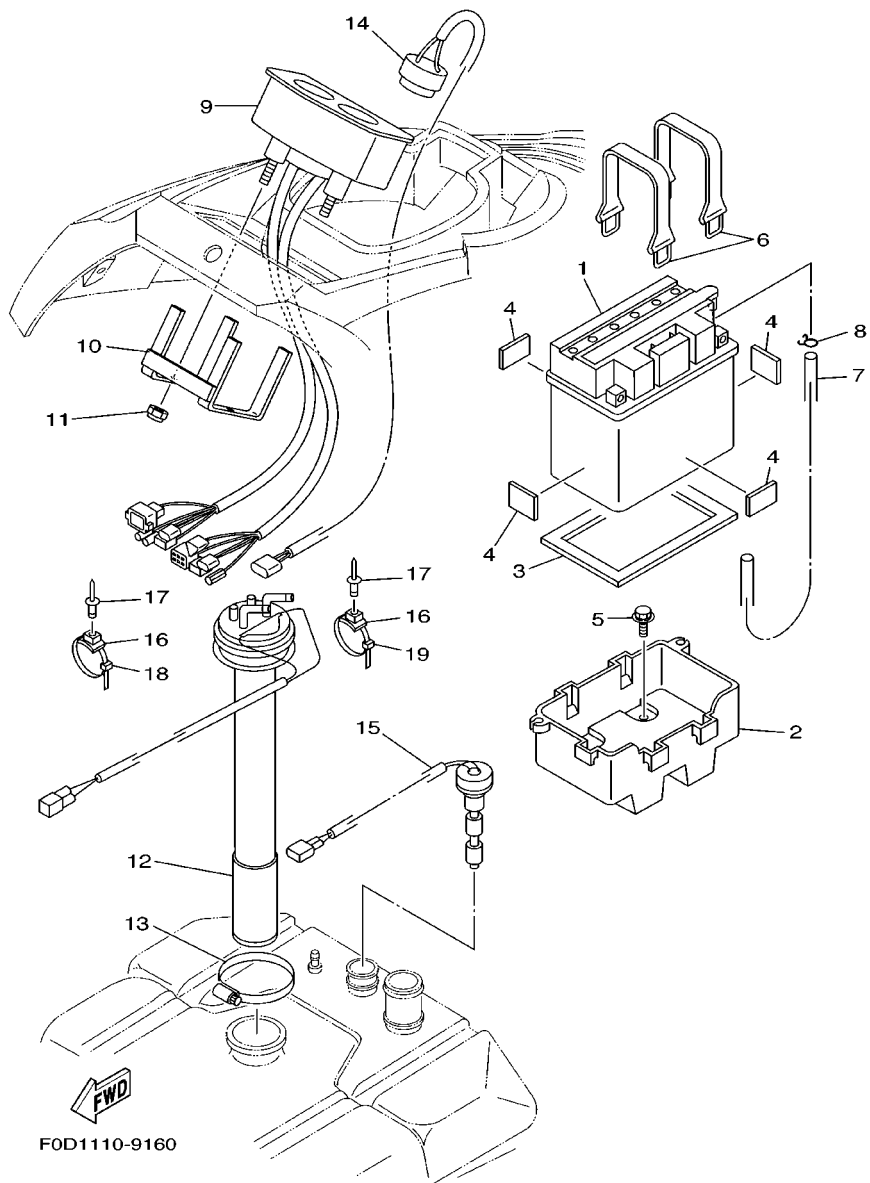

FIG. 16 ELECTRICAL 1

| REF. NO. | PART NO. | DESCRIPTION | CAN | GENE | JPN | REMARKS |
|----------|--------------|----------------------------|-----|------|-----|---------|
| 26 | 66V-82171-00 | STAY, FUSE BOX | 1 | 1 | 1 | |
| 27 | 66V-82153-00 | STAY, FUSE HOLDER | 1 | 1 | 1 | |
| 28 | 97780-60516 | SCREW, TAPPING | 2 | 2 | 2 | |
| 29 | 66V-85570-00 | IGNITION COIL ASSY | 3 | 3 | 3 | |
| 30 | 97780-60525 | SCREW, TAPPING | 6 | 6 | 6 | |
| 31 | 66V-82355-00 | GROMMET | 3 | 3 | 3 | |
| 32 | 66V-82340-00 | HIGH TENSION CORD ASSY 1 | 1 | 1 | 1 | |
| 33 | 66V-82340-10 | HIGH TENSION CORD ASSY 1 | 1 | 1 | 1 | |
| 34 | 66V-82340-20 | HIGH TENSION CORD ASSY 1 | 1 | 1 | 1 | |
| 35 | 94702-00396 | PLUG, SPARK (NGK BR8ES-11) | 3 | 3 | | |
| | 94709-00396 | PLUG, SPARK (NGK BR8ES-11) | | | 3 | |
| 36 | 66V-85525-00 | COVER | 1 | 1 | 1 | |
| 37 | 97780-60425 | SCREW, TAPPING | 6 | 6 | 6 | |
| 38 | 65U-81317-10 | CLAMP, CORD | 2 | 2 | 2 | |
| 39 | 97095-06012 | BOLT | 3 | 3 | 3 | |
| 40 | 92995-06600 | WASHER | 3 | 3 | 3 | |
| 41 | 66V-85790-00 | THERMOSENSOR ASSY | 1 | 1 | 1 | |
| 42 | 66V-85881-00 | SENSOR, EXT, TEMP. | | | 1 | |
| 43 | 66V-85542-00 | BRACKET | 1 | 1 | 1 | |
| 44 | 97780-60516 | SCREW, TAPPING | 2 | 2 | 2 | |
| 45 | 66V-82509-00 | WIRE, SUB LEAD | | | 1 | |
| | 67B-82509-00 | WIRE, SUB LEAD | 1 | 1 | | |
| 46 | 66V-81960-00 | RECTIFIER & REGULATOR ASSY | 1 | 1 | 1 | |
| 47 | 97780-60425 | SCREW, TAPPING | 2 | 2 | 2 | |
| 48 | 66V-82553-00 | EXTENSION, WIRE LEAD | 1 | 1 | 1 | |
| 49 | 66V-82127-00 | WIRE, LEAD 2 | 1 | 1 | 1 | |
| 50 | 97013-06016 | BOLT | 1 | 1 | 1 | |

FIG. 17 ELECTRICAL 2



| REF. NO. | PART NO. | DESCRIPTION | CAN | GENE | JPN | REMARKS |
|----------|--------------|-------------------|-----|------|-----|---------|
| 1 | EU0-82110-09 | BATTERY ASSY | 1 | 1 | 1 | |
| 2 | GP7-U8211-00 | CASE, BATTERY | 1 | 1 | 1 | YMUS |
| 3 | EU0-U8221-00 | PAD, BATTERY 1 | 1 | 1 | 1 | YMUS |
| 4 | EU0-U8221-30 | PAD, BATTERY 2 | 4 | 4 | 4 | YMUS |
| 5 | 90119-069US | BOLT, WITH WASHER | 4 | 4 | 4 | YMUS |
| 6 | EU0-U821D-00 | BAND, BATTERY 2 | 2 | 2 | 2 | YMUS |
| 7 | F0D-U785G-00 | HOSE, AIR VENT | 1 | 1 | 1 | YMUS |
| 8 | 90467-089U1 | CLIP | 1 | 1 | 1 | YMUS |
| 9 | F0D-6820A-11 | METER ASSY | 1 | 1 | | |
| | F0D-6820A-21 | METER ASSY | | | 1 | |
| 10 | F0D-68238-10 | BRACKET, METER | 1 | 1 | 1 | |
| 11 | 9572R-05300 | NUT, FLANGE | 2 | 2 | 2 | YMUS |
| 12 | F0D-U824B-01 | SENDER, FUEL | 1 | 1 | 1 | |
| 13 | 90601-162U5 | BAND, HOSE 62 | 1 | 1 | 1 | YMUS |
| 14 | F0D-U8341-00 | BUZZER | 1 | 1 | 1 | YMUS |
| 15 | F0D-U824C-00 | SENDER, OIL | 1 | 1 | 1 | YMUS |
| 16 | 90600-917U4 | CLAMP COMP. | 7 | 7 | 7 | YMUS |
| 17 | 90267-48802 | RIVET, BLIND | 7 | 7 | 7 | YMUS |
| 18 | 90464-32801 | CLAMP | 5 | 5 | 5 | YMUS |
| 19 | 90601-20009 | BAND | 1 | 1 | 1 | |

FIG. 18 ENGINE HATCH 1

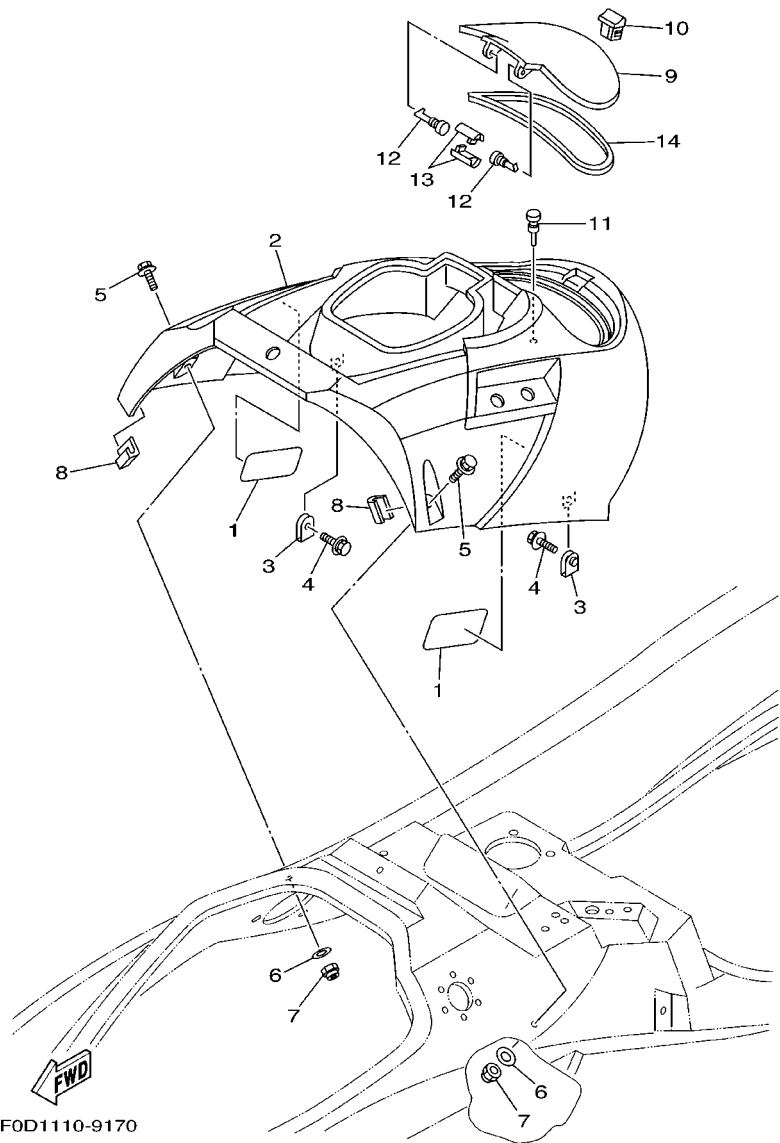

| REF. NO. | PART NO. | DESCRIPTION | CAN | GENE | JPN | REMARKS |
|----------|-----------------|---------------------|-----|------|-----|---------|
| 1 | F0D-65116-00 | TRIM,HATCH 2 | 2 | 2 | 2 | |
| 2 | F0D-U516N-20-P0 | COVER, ENGINE HATCH | 1 | 1 | 1 | YMUS |
| 3 | 90183-06902 | NUT, SPRING | 2 | 2 | 2 | |
| 4 | 90119-069UH | BOLT, WITH WASHER | 2 | 2 | 2 | YMUS |
| 5 | 90119-06803 | BOLT, WITH WASHER | 2 | 2 | 2 | YMUS |
| 6 | 9299R-06200 | WASHER | 2 | 2 | 2 | YMUS |
| 7 | 9572R-06300 | NUT, FLANGE | 2 | 2 | 2 | YMUS |
| 8 | GP7-U5114-00 | RUBBER, WATER PROOF | 2 | 2 | 2 | YMUS |
| 9 | F0D-U517H-20-P0 | LID HATCH | 1 | 1 | 1 | YMUS |
| 10 | F0D-62875-00 | LOCK | 1 | 1 | 1 | |
| 11 | 90605-502U2 | PLUG | 1 | 1 | 1 | YMUS |
| 12 | F0D-6517R-00 | PIN, HINGE | 2 | 2 | 2 | |
| 13 | F0D-6517T-00 | JOINT, HINGE | 2 | 2 | 2 | |
| 14 | F0D-U519D-00 | PACKING CASE | 1 | 1 | 1 | YMUS |

FIG. 19 ENGINE HATCH 2

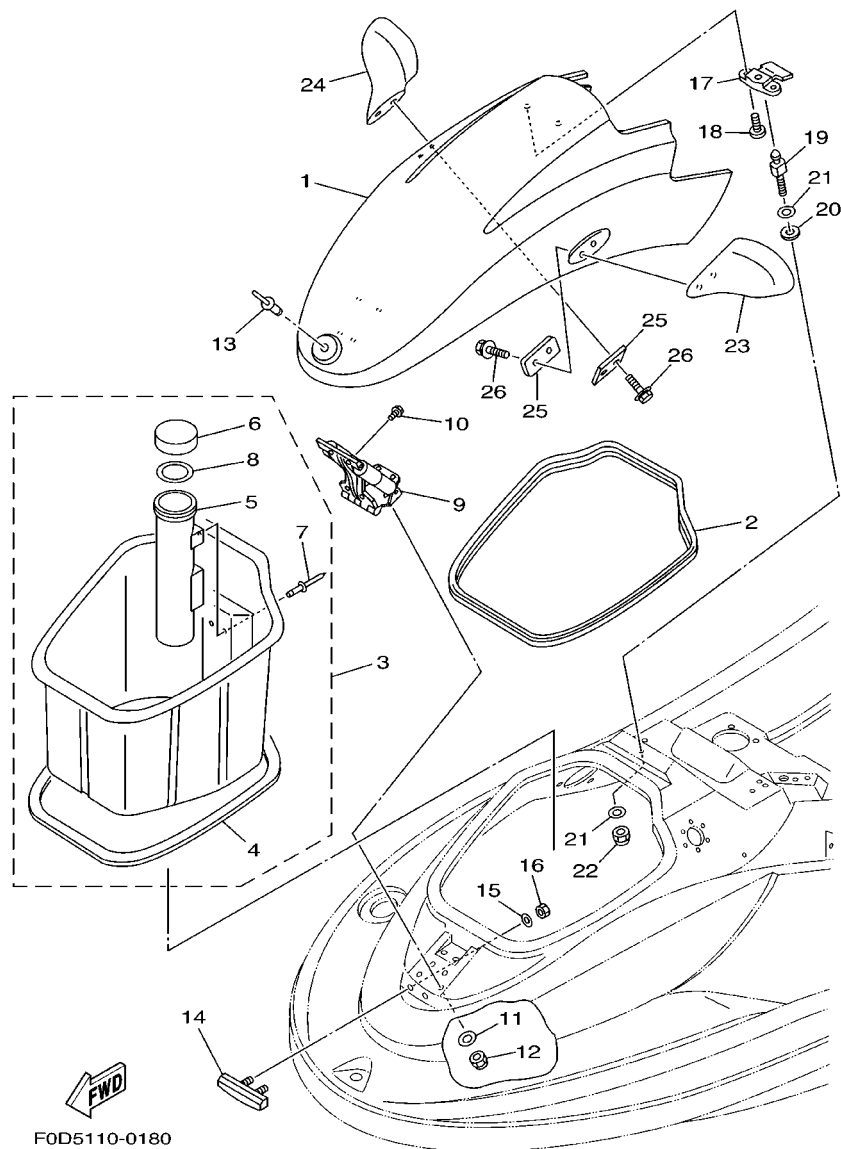

| REF. NO. | PART NO. | DESCRIPTION | CAN | GENE | JPN | REMARKS |
|----------|-----------------|-------------------------|-----|------|-----|---------|
| 1 | F0D-U517B-00-P2 | LID, ENGINE ROOM | 1 | 1 | 1 | YMUS |
| 2 | F0D-U266B-01 | PACKING 3 | 1 | 1 | 1 | YMUS |
| 3 | F0D-U475A-00 | BOWLOCKER ASSY | 1 | 1 | 1 | YMUS |
| 4 | GJ3-U266C-31 | .PACKING 4 | 1 | 1 | 1 | YMUS |
| 5 | GP7-U5983-00 | .BOX, FIRE EXTINGUISHER | 1 | 1 | 1 | YMUS |
| 6 | EW2-U5912-01 | .CAP, CASE | 1 | 1 | 1 | YMUS |
| 7 | 90267-489UP | .RIVET, BLIND | 3 | 3 | 3 | YMUS |
| 8 | EW2-U5913-01 | .PACKING, CASE | 1 | 1 | 1 | YMUS |
| 9 | F0D-6515A-02 | HINGE ASSY. | 1 | 1 | 1 | |
| 10 | 90119-06966 | BOLT, WITH WASHER | 4 | 4 | 4 | YMUS |
| 11 | 90201-06802 | WASHER, PLATE | 4 | 4 | 4 | YMUS |
| 12 | 9572R-06300 | NUT, FLANGE | 4 | 4 | 4 | YMUS |
| 13 | 90267-489U8 | RIVET, BLIND | 1 | 1 | 1 | YMUS |
| 14 | F0D-6518E-01 | PRATE, HINGE LID | 1 | 1 | 1 | |
| 15 | 9299R-06200 | WASHER | 2 | 2 | 2 | YMUS |
| 16 | 9572R-06300 | NUT, FLANGE | 2 | 2 | 2 | YMUS |
| 17 | F0D-6517C-04 | LOCK, LID | 1 | 1 | 1 | |
| 18 | 90149-06906 | SCREW | 2 | 2 | 2 | |
| 19 | F0D-63774-01 | PIN | 1 | 1 | 1 | |
| 20 | F0D-6515E-00 | DAMPER 2 | 1 | 1 | 1 | |
| 21 | 9299R-08200 | WASHER | 2 | 2 | 2 | YMUS |
| 22 | 9572R-08300 | NUT, FLANGE | 1 | 1 | 1 | YMUS |
| 23 | F0D-U596B-00 | MIRROR LH | 1 | 1 | 1 | YMUS |
| 24 | F0D-U596C-00 | MIRROR RH | 1 | 1 | 1 | YMUS |
| 25 | F0D-U5646-00 | PLATE | 2 | 2 | 2 | YMUS |
| 26 | 90119-089UF | BOLT, WITH WASHER | 4 | 4 | 4 | YMUS |

FIG. 20 HULL. DECK

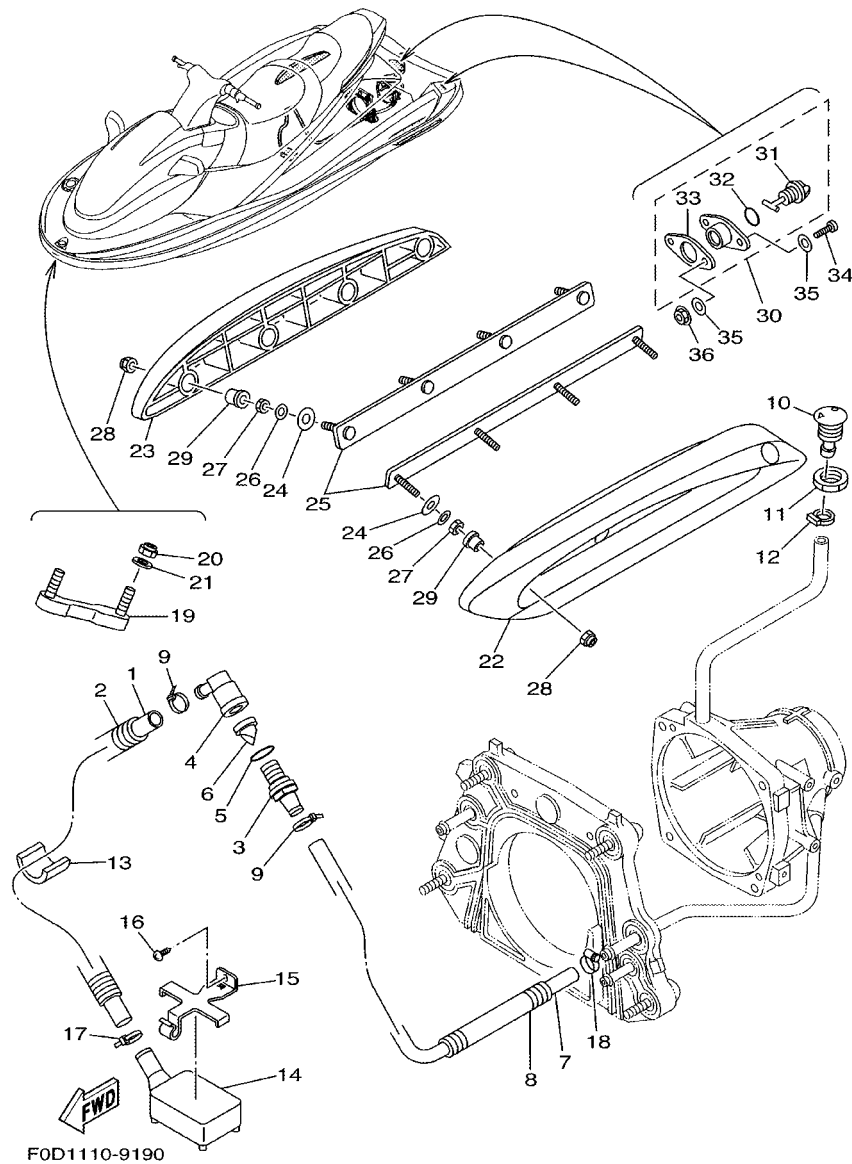

| REF. NO. | PART NO. | DESCRIPTION | CAN | GENE | JPN | REMARKS |
|----------|--------------|----------------------|-----|------|-----|---------|
| 1 | 90445-198C0 | HOSE | 1 | 1 | 1 | YMUS |
| 2 | 90446-27M73 | HOSE | 1 | 1 | 1 | |
| 3 | 63M-51162-00 | JOINT, HOSE | 1 | 1 | 1 | |
| 4 | 63M-51165-00 | JOINT HOSE 2 | 1 | 1 | 1 | |
| 5 | 93210-22ME5 | O-RING | 1 | 1 | 1 | |
| 6 | 63M-5316M-00 | VALVE 1 | 1 | 1 | 1 | |
| 7 | 90445-198B9 | HOSE | 1 | 1 | 1 | YMUS |
| 8 | 90446-27M55 | HOSE | 1 | 1 | 1 | |
| 9 | 90601-200U1 | BAND | 2 | 2 | 2 | YMUS |
| 10 | FN8-6269B-00 | SPOUT | 1 | 1 | 1 | |
| 11 | EU0-61652-00 | NUT | 1 | 1 | 1 | |
| 12 | 90601-118UF | BAND, HOSE 18 | 1 | 1 | 1 | YMUS |
| 13 | GJ1-U7578-21 | PACKING, HOSE 2 | 1 | 1 | 1 | YMUS |
| 14 | GD0-U761D-00 | STRAINER, BILGE | 1 | 1 | 1 | YMUS |
| 15 | EW2-67618-00 | BASE, STRAINER BLIGE | 1 | 1 | 1 | |
| 16 | 9778R-50112 | SCREW, TAPPING | 1 | 1 | 1 | YMUS |
| 17 | 90465-11829 | CLAMP | 1 | 1 | 1 | YMUS |
| 18 | 90601-118UF | BAND, HOSE 18 | 1 | 1 | 1 | YMUS |
| 19 | F0D-61624-01 | BOWEYE 1 (S) | 1 | 1 | 1 | |
| 20 | 9572R-08300 | NUT, FLANGE | 2 | 2 | 2 | YMUS |
| 21 | 9299R-08200 | WASHER | 2 | 2 | 2 | YMUS |
| 22 | F0D-U883N-01 | STABILIZER LH | 1 | 1 | 1 | YMUS |
| 23 | F0D-U883P-01 | STABILIZER RH | 1 | 1 | 1 | YMUS |
| 24 | F0D-U883U-00 | PACKING,STABILIZER | 8 | 8 | 8 | YMUS |
| 25 | F0D-6883T-01 | BRACKET,STABILIZER | 2 | 2 | 2 | |
| 26 | 9299R-06200 | WASHER | 8 | 8 | 8 | YMUS |
| 27 | 9538R-06600 | NUT | 8 | 8 | 8 | YMUS |

FIG. 20 HULL DECK

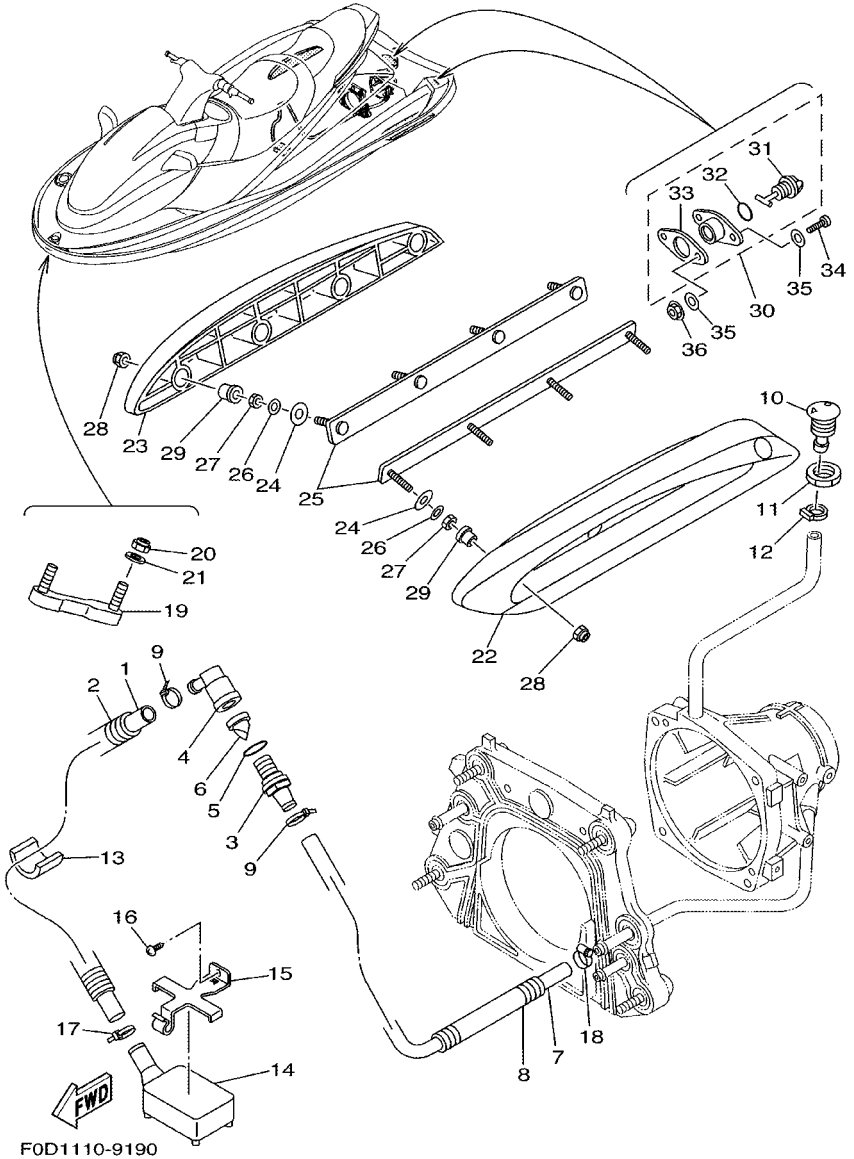

| REF. NO. | PART NO. | DESCRIPTION | CAN | GENE | JPN | REMARKS |
|----------|--------------|----------------------|-----|------|-----|---------|
| 28 | 9572R-06300 | NUT, FLANGE | 8 | 8 | 8 | YMUS |
| 29 | 90387-08802 | COLLAR | 8 | 8 | 8 | YMUS |
| 30 | EU0-62280-00 | DRAIN PLUG ASSY | 2 | 2 | 2 | |
| 31 | EU0-62282-00 | .PLUG, DRAIN | 1 | 1 | 1 | |
| 32 | EU0-62283-00 | .O-RING | 1 | 1 | 1 | |
| 33 | EU0-62285-01 | .PACKING DRAIN (EU0) | 1 | 1 | 1 | |
| 34 | 9788R-05025 | SCREW, PAN HEAD | 4 | 4 | 4 | |
| 35 | 9299R-05200 | WASHER | 8 | 8 | 8 | YMUS |
| 36 | 9572R-05300 | NUT, FLANGE | 4 | 4 | 4 | YMUS |

FIG. 21 GUNWALE. MAT

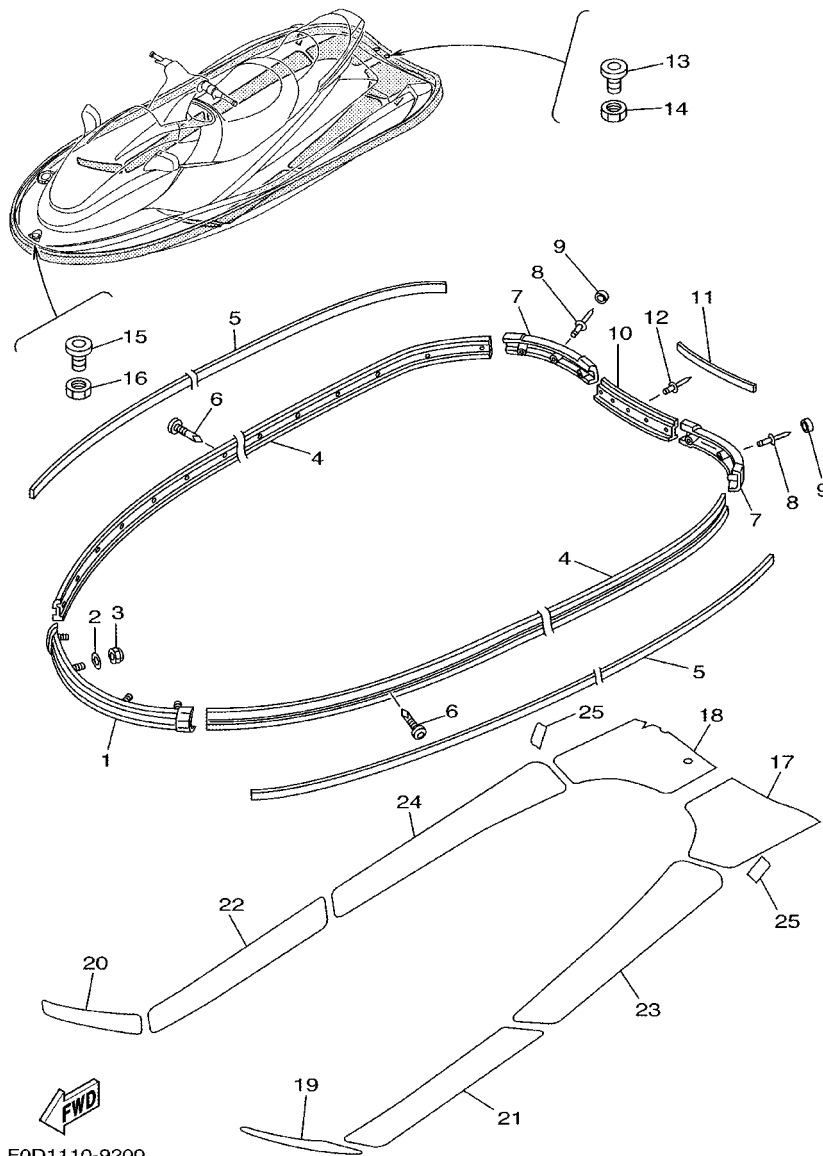

F0D1110-9200

| REF. NO. | PART NO. | DESCRIPTION | CAN | GENE | JPN | REMARKS |
|----------|--------------|-------------------|-----|------|-----|---------|
| 1 | GP7-U2501-20 | BOW GUNWALE COMP. | 1 | 1 | 1 | YMUS |
| 2 | 9299R-06200 | WASHER | 4 | 4 | 4 | YMUS |
| 3 | 9572R-06300 | NUT, FLANGE | 4 | 4 | 4 | YMUS |
| 4 | F0D-U2512-00 | GUNWALE, SIDE | 2 | 2 | 2 | YMUS |
| 5 | F0D-U2519-00 | INNER,GUNWALE | 2 | 2 | 2 | YMUS |
| 6 | 90169-059U1 | SCREW,TAPPING | 32 | 32 | 32 | YMUS |
| 7 | F0D-U251D-00 | GUNWALE, STERN 1 | 2 | 2 | 2 | YMUS |
| 8 | 90267-489UT | RIVET, BLIND | 6 | 6 | 6 | YMUS |
| 9 | F0D-U352E-00 | MAT, BOW | 6 | 6 | 6 | YMUS |
| 10 | F0D-U252C-00 | COVER, GUNWALE 1 | 1 | 1 | 1 | YMUS |
| 11 | F0D-U252D-00 | COVER, GUNWALE 2 | 1 | 1 | 1 | YMUS |
| 12 | 90267-489US | RIVET, BLIND | 4 | 4 | 4 | YMUS |
| 13 | FN8-61651-00 | ROPE HOLE | 1 | 1 | 1 | |
| 14 | EU0-61652-00 | NUT | 1 | 1 | 1 | |
| 15 | GH1-61651-00 | ROPE HOLE | 1 | 1 | 1 | |
| 16 | EU0-61652-00 | NUT | 1 | 1 | 1 | |
| 17 | F0D-U358F-01 | MAT, UPPER LH | 1 | 1 | 1 | YMUS |
| 18 | F0D-U358G-01 | MAT, UPPER RH | 1 | 1 | 1 | YMUS |
| 19 | F0D-U351H-00 | MAT, STEP 1 | 1 | 1 | 1 | YMUS |
| 20 | F0D-U351J-00 | MAT, STEP 2 | 1 | 1 | 1 | YMUS |
| 21 | F0D-U351K-00 | MAT, STEP 3 | 1 | 1 | 1 | YMUS |
| 22 | F0D-U351M-00 | MAT, STEP 4 | 1 | 1 | 1 | YMUS |
| 23 | F0D-U351N-00 | MAT, STEP 5 | 1 | 1 | 1 | YMUS |
| 24 | F0D-U351P-00 | MAT, STEP 6 | 1 | 1 | 1 | YMUS |
| 25 | F0D-U351R-00 | MAT, STEP 7 | 2 | 2 | 2 | YMUS |

FIG. 22 VENTILATION

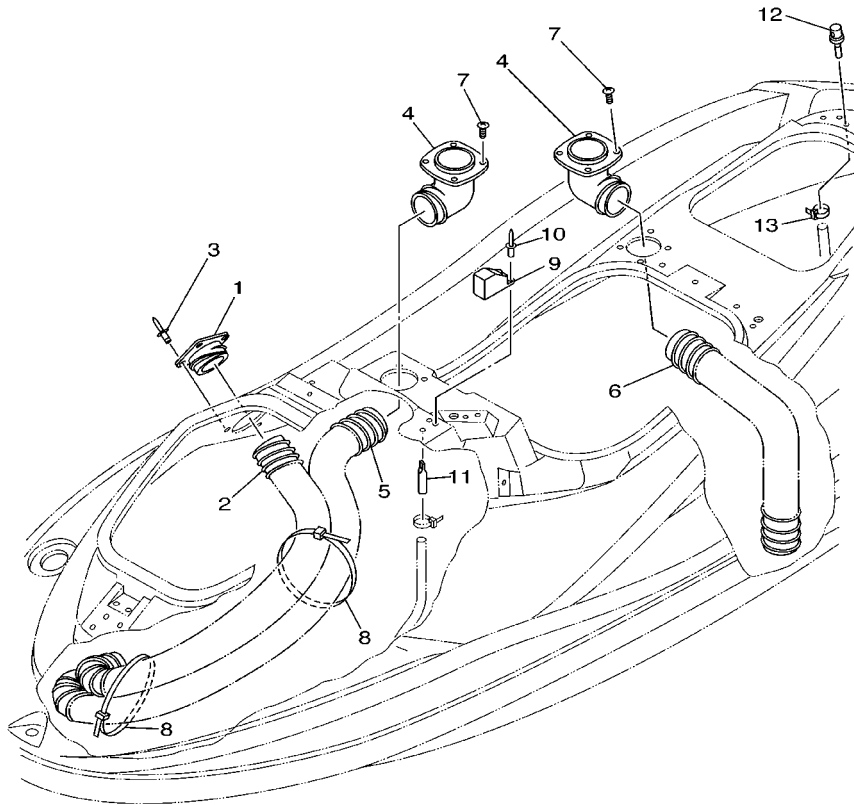

F0D1110-9210

| REF. NO. | PART NO. | DESCRIPTION | CAN | GENE | JPN | REMARKS |
|----------|--------------|---------------------|-----|------|-----|---------|
| 1 | F0D-62127-00 | BASE, AIR INTAKE | 1 | 1 | 1 | |
| 2 | F0D-U213F-04 | HOSE, VENTILATOR 1 | 1 | 1 | 1 | YMUS |
| 3 | 90267-489UE | RIVET, BLIND | 4 | 4 | 4 | YMUS |
| 4 | F0D-62139-00 | VENTILATOR, OUTLET | 2 | 2 | 2 | |
| 5 | F0D-U213G-04 | HOSE, VENTILATOR 2 | 1 | 1 | 1 | YMUS |
| 6 | F0D-U213K-02 | HOSE, VENTILATOR3 | 1 | 1 | 1 | YMUS |
| 7 | 90149-05962 | SCREW | 8 | 8 | 8 | |
| 8 | 90601-200U7 | BAND | 2 | 2 | 2 | YMUS |
| 9 | GP7-62159-01 | SOCKET, VENTILATION | 1 | 1 | 1 | |
| 10 | 90267-48802 | RIVET, BLIND | 2 | 2 | 2 | YMUS |
| 11 | EW2-62149-00 | PIPE, VENTILATION 1 | 1 | 1 | 1 | |
| 12 | GJ3-6215F-00 | NIPPLE | 1 | 1 | 1 | |
| 13 | 90465-11829 | CLAMP | 1 | 1 | 1 | YMUS |

FIG. 23 SEAT. UNDER LOCKER

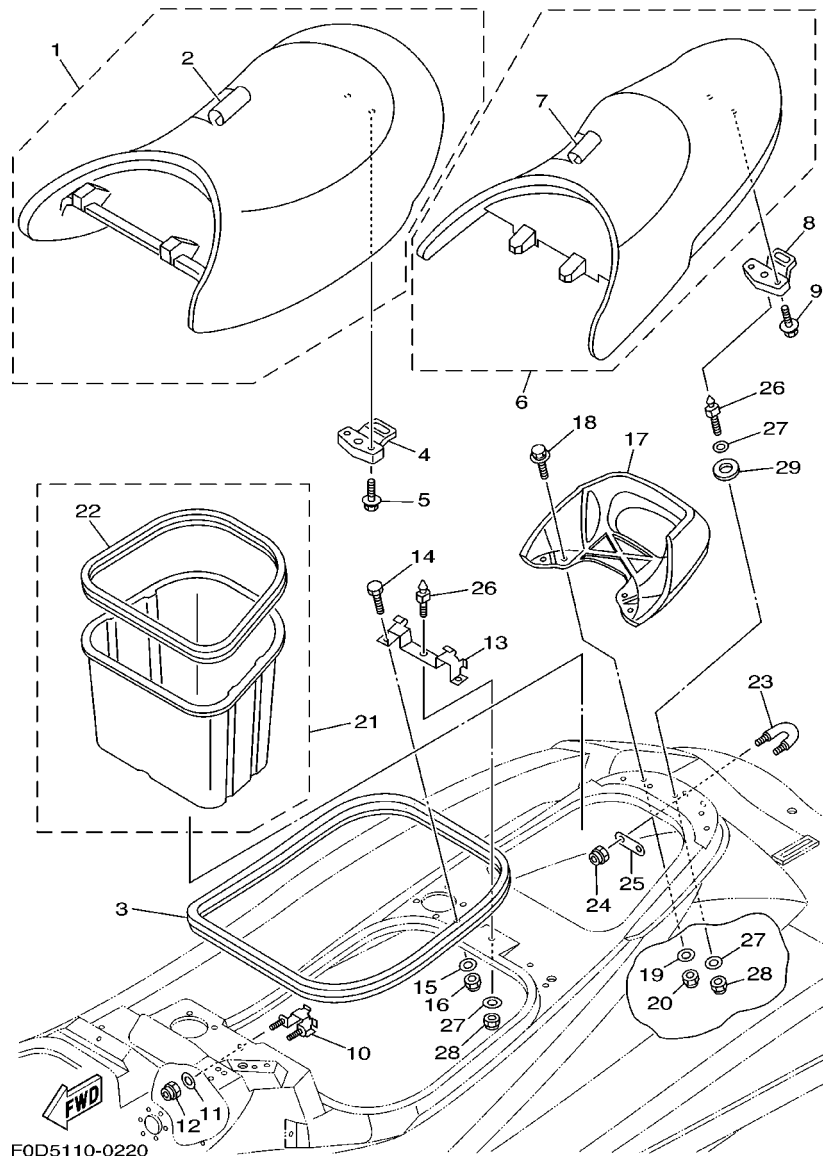

F0D5110-0220

| REF. NO. | PART NO. | DESCRIPTION | CAN | GENE | JPN | REMARKS |
|----------|--------------|-------------------|-----|------|-----|---------|
| 1 | F0D-U371A-10 | DOUBLE SEAT ASSY | 1 | 1 | 1 | YMUS |
| 2 | F0D-U371B-10 | .COVER, SEAT 1 | 1 | 1 | 1 | YMUS |
| 3 | F0D-U266C-00 | PACKING 4 | 1 | 1 | 1 | YMUS |
| 4 | F0D-63850-01 | SEAT LOCK ASSY | 1 | 1 | 1 | |
| 5 | 90119-069UP | BOLT, WITH WASHER | 2 | 2 | 2 | YMUS |
| 6 | F0D-U372A-10 | SINGLE SEAT ASSY | 1 | 1 | 1 | YMUS |
| 7 | F0D-U372B-10 | .COVER, SEAT | 1 | 1 | 1 | YMUS |
| 8 | F0D-63850-01 | SEAT LOCK ASSY | 1 | 1 | 1 | |
| 9 | 90119-069UP | BOLT, WITH WASHER | 2 | 2 | 2 | YMUS |
| 10 | F0D-6378C-00 | STAY, SEAT 1 | 2 | 2 | 2 | |
| 11 | 9299R-06200 | WASHER | 4 | 4 | 4 | YMUS |
| 12 | 9572R-06300 | NUT, FLANGE | 4 | 4 | 4 | YMUS |
| 13 | F0D-6378D-01 | STAY, SEAT 2 | 1 | 1 | 1 | |
| 14 | 97080-10025 | BOLT | 2 | 2 | 2 | |
| 15 | 9299R-10200 | WASHER | 2 | 2 | 2 | YMUS |
| 16 | 9572R-10300 | NUT, FLANGE | 2 | 2 | 2 | YMUS |
| 17 | F0D-U271B-00 | GRIP, HAND | 1 | 1 | 1 | YMUS |
| 18 | 90119-06820 | BOLT, WITH WASHER | 4 | 4 | 4 | YMUS |
| 19 | 9299R-06200 | WASHER | 4 | 4 | 4 | YMUS |
| 20 | 9572R-06300 | NUT, FLANGE | 4 | 4 | 4 | YMUS |
| 21 | F0D-U474A-00 | UNDER LOCKER ASSY | 1 | 1 | 1 | YMUS |
| 22 | F0D-U266D-00 | .PACKING 5 | 1 | 1 | 1 | YMUS |
| 23 | GP7-61628-00 | STERN EYE | 1 | 1 | 1 | |
| 24 | 9572R-08300 | NUT, FLANGE | 2 | 2 | 2 | YMUS |
| 25 | GP7-U4953-00 | PLATE A | 1 | 1 | 1 | YMUS |
| 26 | GH1-U3774-00 | PIN | 2 | 2 | 2 | YMUS |
| 27 | 9299R-10200 | WASHER | 3 | 3 | 3 | YMUS |

FIG. 23 SEAT. UNDER LOCKER

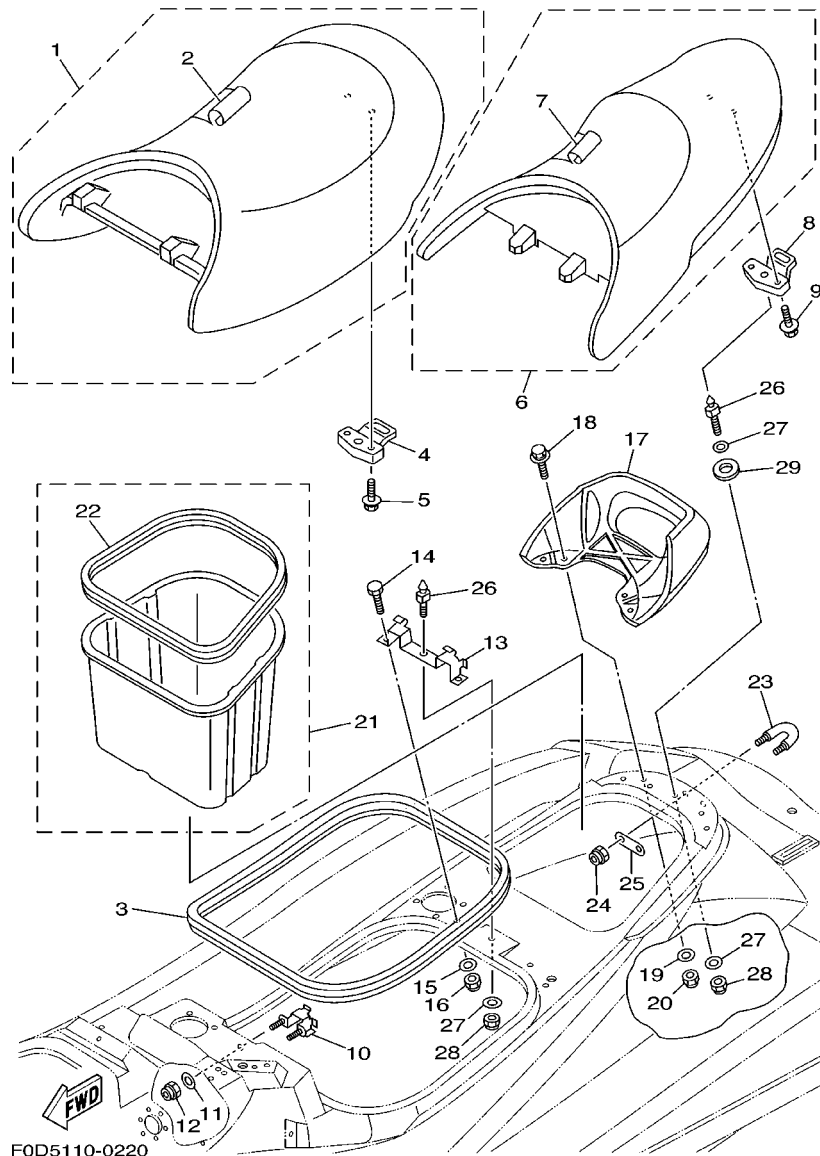

| REF. NO. | PART NO. | DESCRIPTION | CAN | GENE | JPN | REMARKS |
|----------|--------------|---------------|-----|------|-----|---------|
| 28 | 9572R-10300 | NUT, FLANGE | 2 | 2 | 2 | YMUS |
| 29 | F0D-6376D-00 | PLATE, DAMPER | 1 | 1 | 1 | |
| | | | | | | |
| | | | | | | |
| | | | | | | |
| | | | | | | |
| | | | | | | |
| | | | | | | |
| | | | | | | |
| | | | | | | |
| | | | | | | |
| | | | | | | |
| | | | | | | |
| | | | | | | |
| | | | | | | |
| | | | | | | |

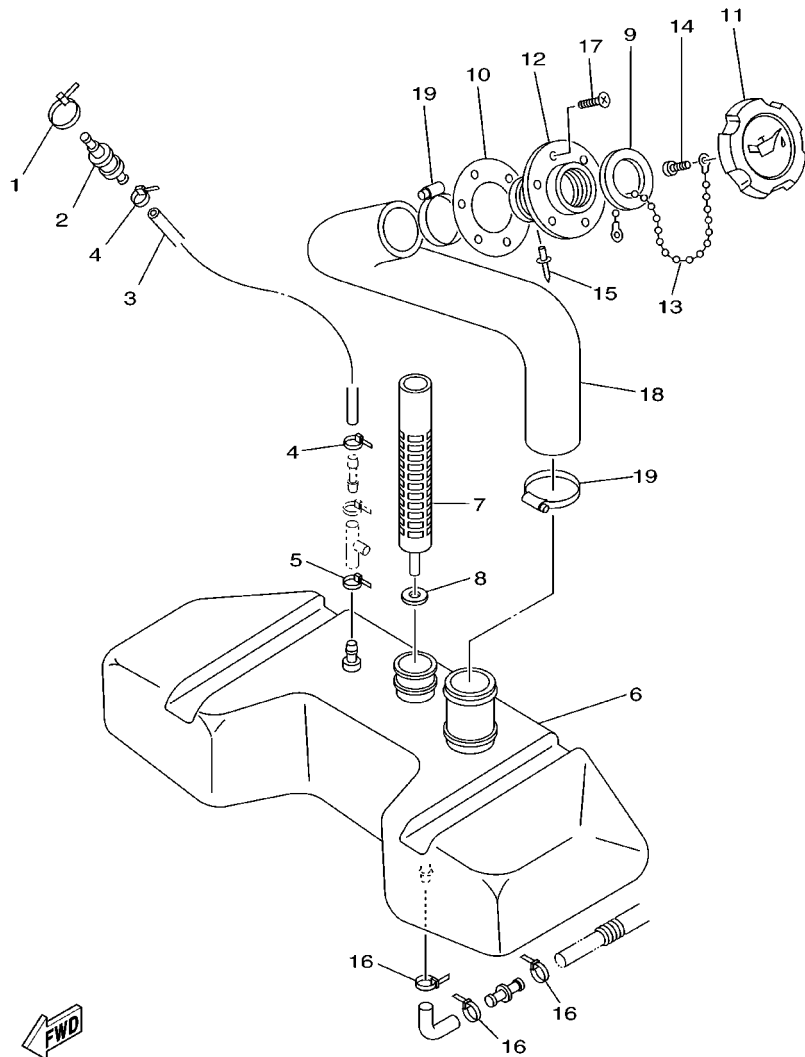

FIG. 24 OIL TANK

| REF. NO. | PART NO. | DESCRIPTION | CAN | GENE | JPN | REMARKS |
|----------|--------------|--------------------------|-----|------|-----|---------|
| 1 | 90464-32801 | CLAMP | 1 | 1 | 1 | YMUS |
| 2 | FJ0-67766-00 | ROLL OVER VALVE | 1 | 1 | 1 | |
| 3 | GJ3-U7856-20 | HOSE, AIR VENT 3 | 1 | 1 | 1 | YMUS |
| 4 | 90465-11829 | CLAMP | 2 | 2 | 2 | YMUS |
| 5 | 90465-11829 | CLAMP | 1 | 1 | 1 | YMUS |
| <hr/> | | | | | | |
| 6 | F0D-U775B-01 | TANK, OIL | 1 | 1 | 1 | YMUS |
| 7 | F0D-6775C-01 | FILTER | 1 | 1 | 1 | |
| 8 | F0D-6775E-01 | PACKING | 1 | 1 | 1 | |
| 9 | GJ3-U778C-00 | PACKING,OIL CAP | 1 | 1 | 1 | YMUS |
| 10 | GJ3-U778E-00 | PACKING,OIL FILLER | 1 | 1 | 1 | YMUS |
| 11 | GJ3-U778B-00 | CAP,OIL FILLER | 1 | 1 | 1 | YMUS |
| 12 | GJ3-U778D-00 | SOCKET,OIL FILLER | 1 | 1 | 1 | YMUS |
| 13 | EU0-U7835-00 | CHAIN BALL | 1 | 1 | 1 | YMUS |
| 14 | 97780-04110 | SCREW, TAPPING | 1 | 1 | 1 | |
| 15 | 90267-40935 | RIVET, BLIND | 1 | 1 | 1 | |
| <hr/> | | | | | | |
| 16 | 90465-11829 | CLAMP | 3 | 3 | 3 | YMUS |
| 17 | FX1-67869-00 | SCREW, FLAT HEAD TAPPING | 6 | 6 | 6 | |
| 18 | F0D-U776C-00 | HOSE,OIL FILLER | 1 | 1 | 1 | YMUS |
| 19 | 90601-142U6 | BAND, HOSE 42 | 2 | 2 | 2 | YMUS |
| <hr/> | | | | | | |
| <hr/> | | | | | | |
| <hr/> | | | | | | |



F0D5110-0230

FIG. 25 FUEL TANK

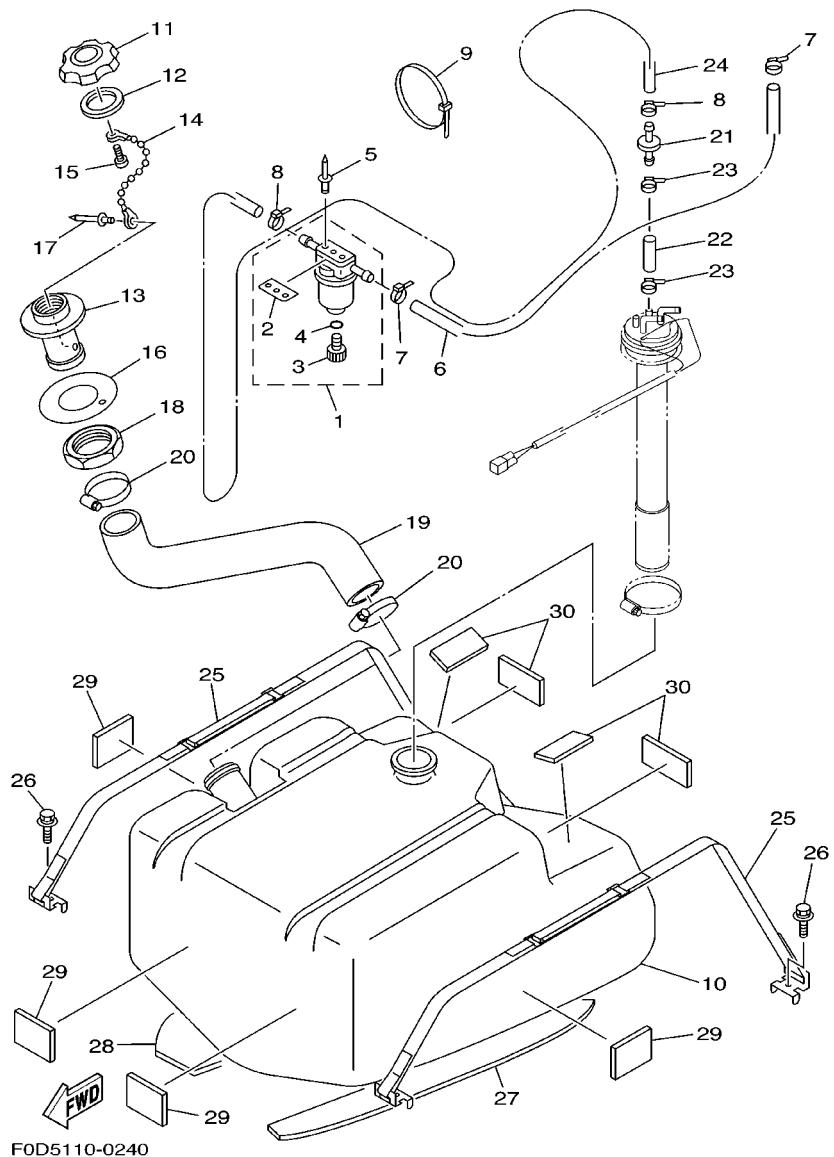

F0D5110-0240

| REF. NO. | PART NO. | DESCRIPTION | CAN | GENE | JPN | REMARKS |
|----------|--------------|---------------------|-----|------|-----|---------|
| 1 | EW2-62140-00 | FILTER, VENT ASSY | 1 | 1 | 1 | |
| 2 | EW2-62142-00 | .PLATE, FILTER | 1 | 1 | 1 | |
| 3 | 70R-24543-00 | .PLUG, DRAIN | 1 | 1 | 1 | |
| 4 | 70R-24489-00 | .O-RING | 1 | 1 | 1 | |
| 5 | 90267-489U2 | RIVET, BLIND | 2 | 2 | 2 | YMUS |
| 6 | F0D-U785G-00 | HOSE, AIR VENT | 1 | 1 | 1 | YMUS |
| 7 | 90465-11829 | CLAMP | 2 | 2 | 2 | YMUS |
| 8 | 90465-11829 | CLAMP | 2 | 2 | 2 | YMUS |
| 9 | 90464-99801 | CLAMP | 1 | 1 | 1 | YMUS |
| 10 | F0D-U7711-00 | TANK, FUEL | 1 | 1 | 1 | YMUS |
| 11 | GP7-U7831-00 | CAP, FUEL FILLER | 1 | 1 | 1 | YMUS |
| 12 | GP7-U7832-00 | PACKING | 1 | 1 | 1 | YMUS |
| 13 | GP7-U7833-00 | SOCKET | 1 | 1 | 1 | YMUS |
| 14 | GP7-U7835-00 | CHAIN BALL | 1 | 1 | 1 | YMUS |
| 15 | 90169-049U1 | TAPPING SCREW | 1 | 1 | 1 | YMUS |
| 16 | GP7-U7834-00 | PACKING FUEL FILLER | 1 | 1 | 1 | YMUS |
| 17 | 90267-329UR | RIVET, BLIND | 1 | 1 | 1 | YMUS |
| 18 | GP7-U783F-00 | NUT, FUEL FILLER | 1 | 1 | 1 | YMUS |
| 19 | F0D-U7844-00 | HOSE | 1 | 1 | 1 | YMUS |
| 20 | 90601-155U4 | BAND, HOSE 55 | 2 | 2 | 2 | YMUS |
| 21 | EU0-67767-31 | CHECK VALVE | 1 | 1 | 1 | |
| 22 | GP7-U785H-00 | HOSE, AIR VENT 3 | 1 | 1 | 1 | YMUS |
| 23 | 90465-11829 | CLAMP | 2 | 2 | 2 | YMUS |
| 24 | F0D-U7856-00 | HOSE, AIR VENT 3 | 1 | 1 | 1 | YMUS |
| 25 | GH3-67743-01 | BELT, TANK 1 | 2 | 2 | 2 | |
| 26 | 90119-089U7 | BOLT, WITH WASHER | 4 | 4 | 4 | YMUS |
| 27 | F0D-U759B-00 | MAT 1 | 1 | 1 | 1 | YMUS |

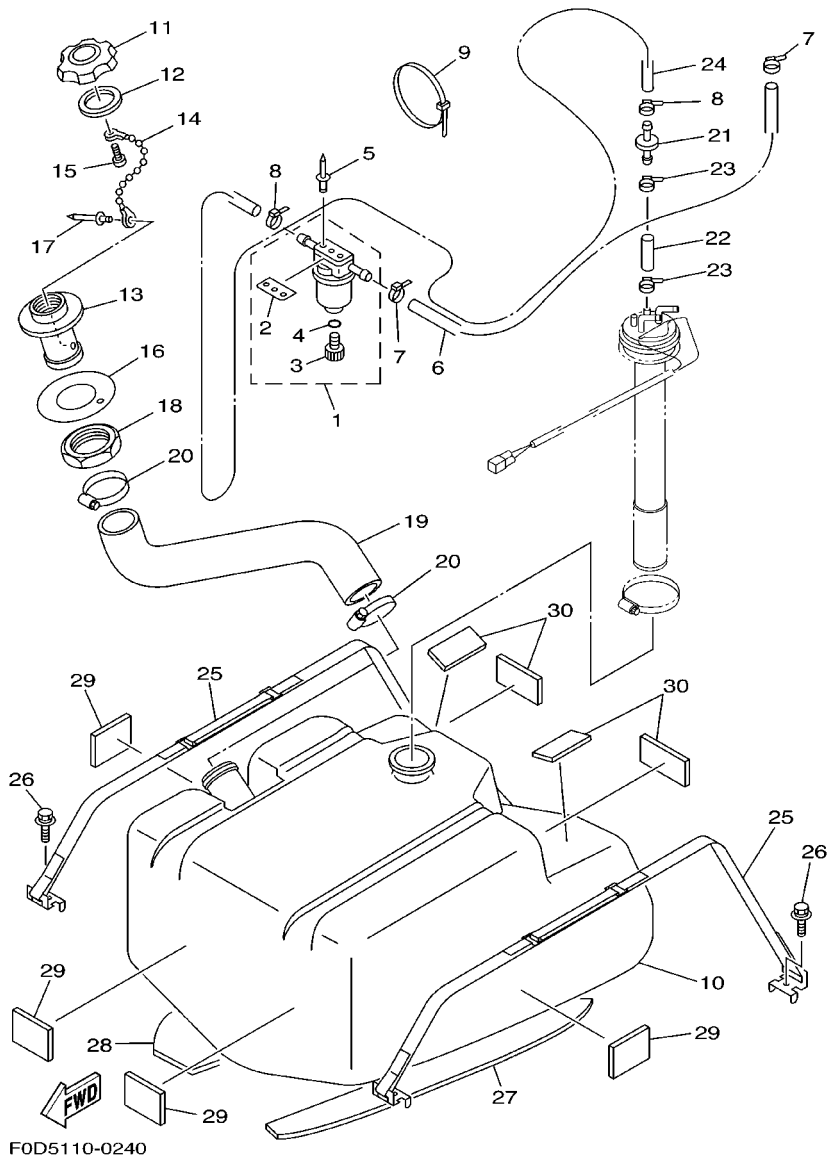
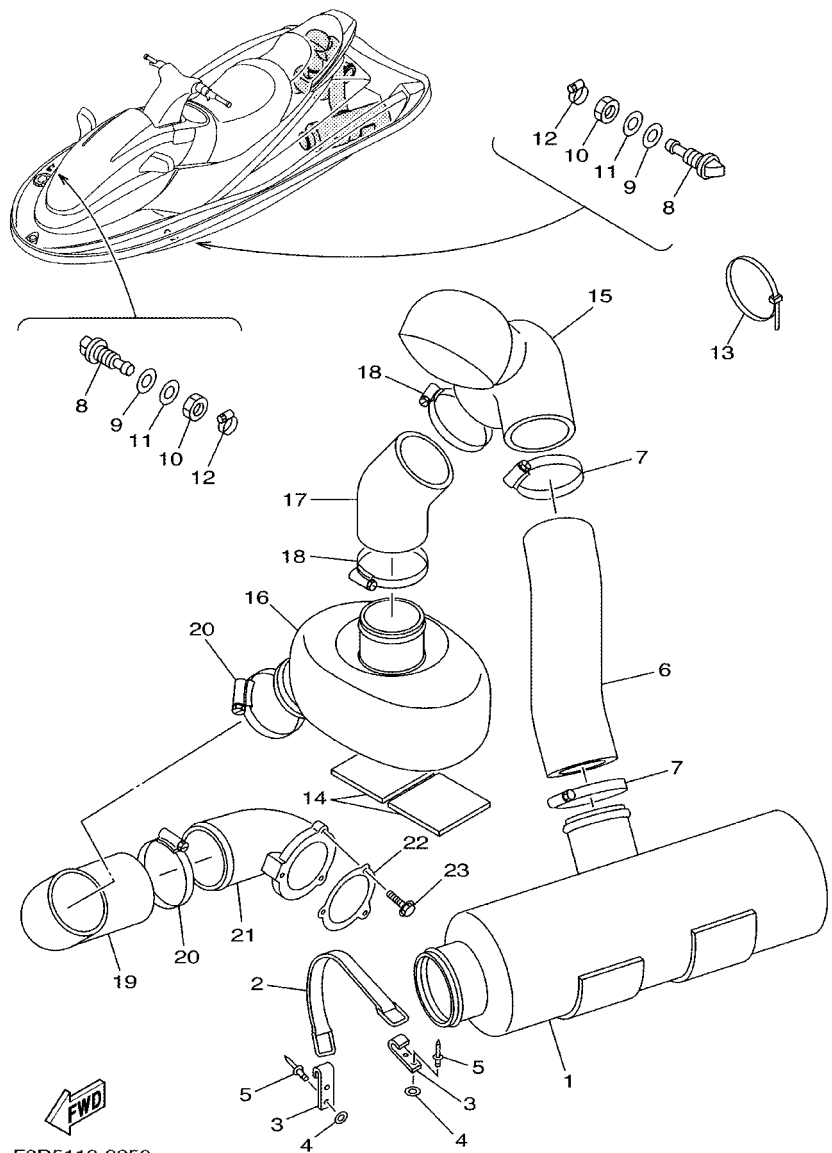

FIG. 25 FUEL TANK

| REF. NO. | PART NO. | DESCRIPTION | CAN | GENE | JPN | REMARKS |
|----------|--------------|-------------|-----|------|-----|---------|
| 28 | F0D-U759B-10 | MAT 1 | 1 | 1 | 1 | YMUS |
| 29 | F0D-U759C-00 | MAT 2 | 4 | 4 | 4 | YMUS |
| 30 | GJ1-U759C-00 | MAT 2 | 4 | 4 | 4 | YMUS |
| ----- | | | | | | |
| ----- | | | | | | |
| ----- | | | | | | |
| ----- | | | | | | |
| ----- | | | | | | |
| ----- | | | | | | |
| ----- | | | | | | |
| ----- | | | | | | |
| ----- | | | | | | |
| ----- | | | | | | |

FIG. 26 EXHAUST 3



| REF. NO. | PART NO. | DESCRIPTION | CAN | GENE | JPN | REMARKS |
|----------|--------------|-------------------|-----|------|-----|---------|
| 1 | F0D-67550-01 | WATER LOCK COMP. | 1 | 1 | 1 | |
| 2 | GA7-6756E-00 | BAND,WATER LOCK | 1 | 1 | 1 | |
| 3 | GA7-65772-00 | HOOK A | 2 | 2 | 2 | |
| 4 | 9299R-05200 | WASHER | 4 | 4 | 4 | YMUS |
| 5 | 90267-489U7 | RIVET, BLIND | 4 | 4 | 4 | YMUS |
| 6 | F0D-6758B-00 | HOSE,EXHAUST 2 | 1 | 1 | 1 | |
| 7 | 90601-195UD | BAND, HOSE 95 | 2 | 2 | 2 | YMUS |
| 8 | F0D-6753B-02 | PILOT, WATER | 2 | 2 | 2 | |
| 9 | 90430-16910 | GASKET | 2 | 2 | 2 | |
| 10 | GU0-61652-00 | NUT | 2 | 2 | 2 | |
| 11 | 92990-16200 | WASHER, PLAIN | 2 | 2 | 2 | |
| 12 | 90601-118UF | BAND, HOSE 18 | 2 | 2 | 2 | YMUS |
| 13 | 90464-32801 | CLAMP | 1 | 1 | 1 | YMUS |
| 14 | F0D-U7578-00 | PACKING, HOSE 2 | 2 | 2 | 2 | YMUS |
| 15 | F0D-6753D-00 | RESONATOR 2 | 1 | 1 | 1 | |
| 16 | F0D-64261-01 | TANK, WATER | 1 | 1 | 1 | |
| 17 | F0D-6758C-01 | HOSE,EXHAUST2 | 1 | 1 | 1 | |
| 18 | 90601-195UD | BAND, HOSE 95 | 2 | 2 | 2 | YMUS |
| 19 | F0D-6758D-01 | HOSE,EXHAUST 3 | 1 | 1 | 1 | |
| 20 | 90601-195UD | BAND, HOSE 95 | 2 | 2 | 2 | YMUS |
| 21 | F0D-67565-01 | THRU-HULL,EXHAUST | 1 | 1 | 1 | |
| 22 | F0D-U7525-00 | PACKING | 1 | 1 | 1 | YMUS |
| 23 | 90119-069UK | BOLT, WITH WASHER | 3 | 3 | 3 | YMUS |

FIG. 27 CONTROL CABLE

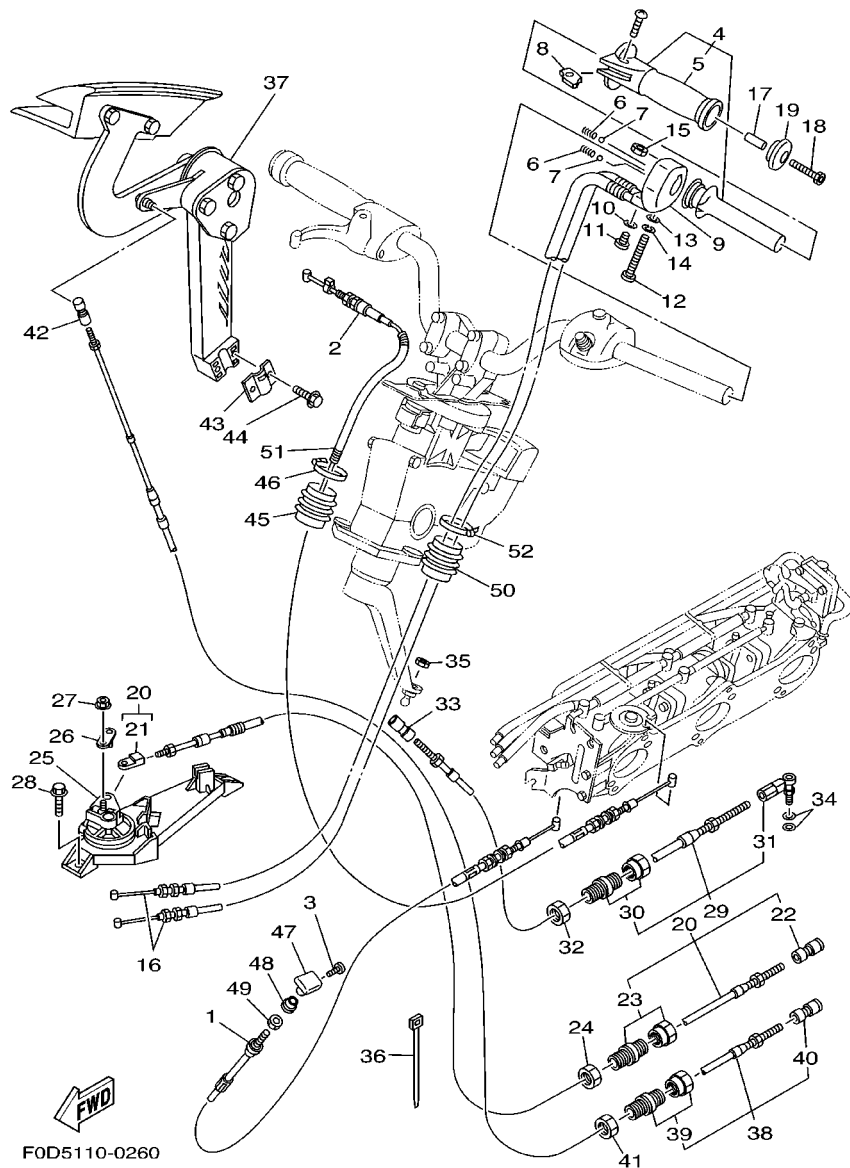

F0D5110-0260

| REF. NO. | PART NO. | DESCRIPTION | CAN | GENE | JPN | REMARKS |
|----------|--------------|---------------------------|-----|------|-----|---------|
| 1 | 66V-67242-00 | CABLE, CHOKE | 1 | 1 | 1 | |
| 2 | 66V-67252-00 | CABLE, THROTTLE | 1 | 1 | 1 | |
| 3 | 90149-03M15 | SCREW | 1 | 1 | 1 | |
| 4 | GP7-U157A-00 | GRIP HANDLE ASSY. | 1 | 1 | 1 | YMUS |
| 5 | GP7-U155C-00 | .GRIP,HANDLE | 1 | 1 | 1 | YMUS |
| 6 | GP7-U152P-00 | SPRING | 1 | 1 | 1 | YMUS |
| 7 | GP7-U152R-00 | BALL | 1 | 1 | 1 | YMUS |
| 8 | GP7-U151M-00 | LEVER ASSY | 1 | 1 | 1 | YMUS |
| 9 | GP7-U152M-00 | HOUSING ASSY | 1 | 1 | 1 | YMUS |
| 10 | 92990-04600 | WASHER, PLATE | 1 | 1 | 1 | |
| 11 | 98980-04010 | SCREW, BIND | 1 | 1 | 1 | |
| 12 | 97880-06065 | SCREW, PAN HEAD | 1 | 1 | 1 | |
| 13 | 92990-06600 | WASHER, PLATE | 1 | 1 | 1 | |
| 14 | 9299R-06100 | WASHER | 1 | 1 | 1 | YMUS |
| 15 | GH1-U143B-00 | NUT,SPECIAL | 1 | 1 | 1 | YMUS |
| 16 | F0D-U153D-00 | CABLE,NOZZLE CONTROL 2 | 2 | 2 | 2 | YMUS |
| 17 | 90387-05800 | COLLAR | 1 | 1 | 1 | YMUS |
| 18 | 90110-05908 | BOLT, HEXAGON SOCKET HEAD | 1 | 1 | 1 | |
| 19 | GP7-U155F-00 | GRIP, END | 1 | 1 | 1 | YMUS |
| 20 | F0D-U153E-00 | CABLE,NOZZLE CONTROL 3 | 1 | 1 | 1 | YMUS |
| 21 | GH1-U046C-00 | .END,CABLE | 1 | 1 | 1 | YMUS |
| 22 | EU0-U1461-30 | .SHAFT, JOINT BALL | 1 | 1 | 1 | YMUS |
| 23 | EU0-67267-10 | .CONNECTOR, CABLE | 1 | 1 | 1 | |
| 24 | EU0-62241-30 | NUT, DRAIN 1 | 1 | 1 | 1 | |
| 25 | F0D-U153J-00 | REMOCON,NOZZLE 2 | 1 | 1 | 1 | YMUS |
| 26 | F0D-U152C-00 | PIN | 1 | 1 | 1 | YMUS |
| 27 | 9578R-06300 | NUT, FLANGE | 1 | 1 | 1 | YMUS |

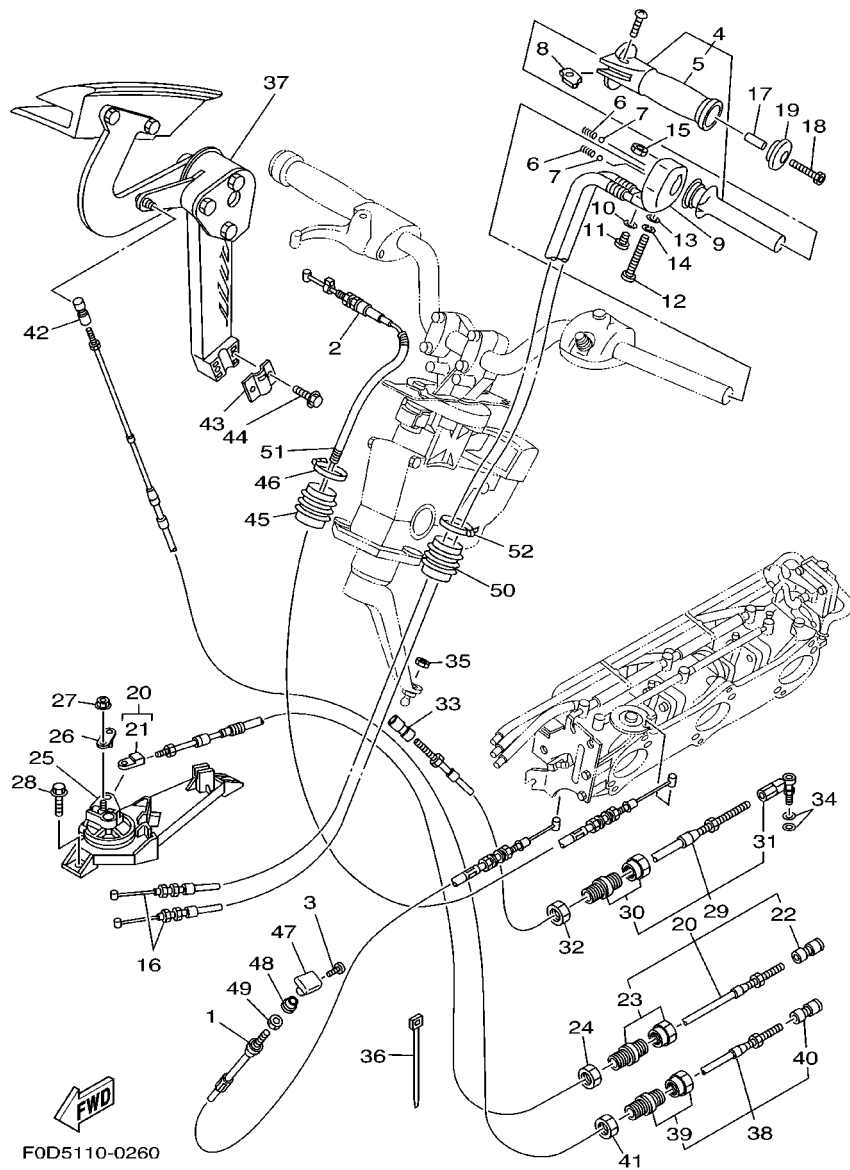

F0D5110-0260

FIG. 27 CONTROL CABLE

| REF. NO. | PART NO. | DESCRIPTION | CAN | GENE | JPN | REMARKS |
|----------|--------------|----------------------|-----|------|-----|---------|
| 28 | 90119-069UJ | BOLT, WITH WASHER | 2 | 2 | 2 | YMUS |
| 29 | F0D-U1481-00 | CABLE, STEERING | 1 | 1 | 1 | YMUS |
| 30 | GK5-67267-10 | .CONNECTOR, CABLE | 1 | 1 | 1 | |
| 31 | GP8-U1461-T0 | .STUD, JOINT BALL | 1 | 1 | 1 | YMUS |
| 32 | EU0-62241-30 | NUT, DRAIN 1 | 1 | 1 | 1 | |
| 33 | GK5-U146F-00 | SHAFT,JOINT BALL | 1 | 1 | 1 | YMUS |
| 34 | 90201-06906 | WASHER, PLATE | 2 | 2 | 2 | |
| 35 | 9538R-06700 | NUT | 1 | 1 | 1 | YMUS |
| 36 | 90601-200U1 | BAND | 1 | 1 | 1 | YMUS |
| 37 | F0D-6134A-02 | REMOCON. LEVER ASSY. | 1 | 1 | 1 | |
| 38 | F0D-U149C-00 | CABLE,REVERSE | 1 | 1 | 1 | YMUS |
| 39 | EU0-67267-10 | .CONNECTOR, CABLE | 1 | 1 | 1 | |
| 40 | EU0-U1461-30 | .SHAFT, JOINT BALL | 1 | 1 | 1 | YMUS |
| 41 | EU0-62241-30 | NUT, DRAIN 1 | 1 | 1 | 1 | |
| 42 | EU0-U1461-30 | SHAFT, JOINT BALL | 1 | 1 | 1 | YMUS |
| 43 | GH1-61468-01 | STOPPER, CABLE | 1 | 1 | 1 | |
| 44 | 90119-069UJ | BOLT, WITH WASHER | 2 | 2 | 2 | YMUS |
| 45 | F0D-6822E-00 | GROMMET | 1 | 1 | 1 | |
| 46 | 90601-200U1 | BAND | 1 | 1 | 1 | YMUS |
| 47 | EW2-67243-00 | KNOB | 1 | 1 | 1 | |
| 48 | GP7-U724E-00 | NUT, COMPRESSION | 1 | 1 | 1 | YMUS |
| 49 | GA9-U724F-01 | NUT | 1 | 1 | 1 | YMUS |
| 50 | F0D-6822E-00 | GROMMET | 1 | 1 | 1 | |
| 51 | F0D-6773E-00 | TUBE,2 | 1 | 1 | 1 | |
| 52 | 90601-200U1 | BAND | 1 | 1 | 1 | YMUS |

FIG. 28 STEERING 1

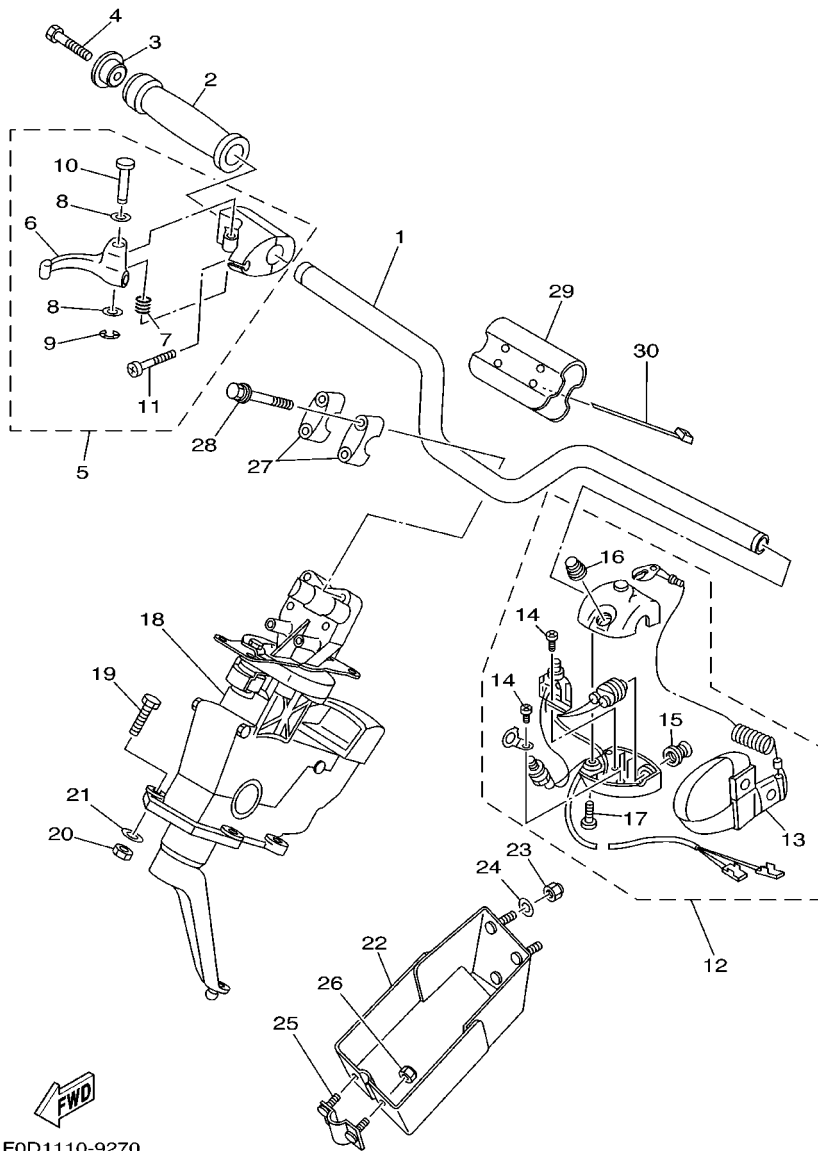

F0D1110-9270

| REF. NO. | PART NO. | DESCRIPTION | CAN | GENE | JPN | REMARKS |
|----------|--------------|---------------------------|-----|------|-----|---------|
| 1 | F0D-U1552-00 | HANDLE | 1 | 1 | 1 | YMUS |
| 2 | GP7-U155D-00 | GRIP, HANDLE | 1 | 1 | 1 | YMUS |
| 3 | GP7-U155F-00 | GRIP, END | 1 | 1 | 1 | YMUS |
| 4 | 90110-05908 | BOLT, HEXAGON SOCKET HEAD | 1 | 1 | 1 | |
| 5 | F0D-67250-02 | THROTTLE LEVER ASSY | 1 | 1 | 1 | |
| 6 | F0D-67255-00 | .LEVER, THROTTLE | 1 | 1 | 1 | |
| 7 | EW2-67256-00 | .SPRING | 1 | 1 | 1 | |
| 8 | EW2-67258-01 | .WASHER | 2 | 2 | 2 | |
| 9 | EW2-67259-01 | .E RING | 1 | 1 | 1 | |
| 10 | F0D-67257-00 | .SHAFT | 1 | 1 | 1 | |
| 11 | 98500-05025 | .SCREW, PAN HEAD | 2 | 2 | 2 | |
| 12 | F0D-68310-00 | SWITCH BOX ASSY | 1 | 1 | 1 | |
| 13 | EW2-68348-00 | .LANYARD, STOP SWITCH | 1 | 1 | 1 | |
| 14 | 97880-03008 | .SCREW, PAN HEAD | 2 | 2 | 2 | |
| 15 | FK7-68312-02 | .STOP BUTTON COMP | 1 | 1 | 1 | |
| 16 | FK7-68313-01 | .START BUTTON COMP | 1 | 1 | 1 | |
| 17 | 97880-05025 | .SCREW, PAN HEAD | 2 | 2 | 2 | |
| 18 | F0D-61400-02 | STEERING MASTER ASSY | 1 | 1 | 1 | |
| 19 | 97080-08030 | BOLT | 4 | 4 | 4 | |
| 20 | 9572R-08300 | NUT, FLANGE | 4 | 4 | 4 | YMUS |
| 21 | 90201-099U3 | WASHER, PLATE | 4 | 4 | 4 | YMUS |
| 22 | F0D-61467-00 | BRACKET,STOPPER CABLE | 1 | 1 | 1 | |
| 23 | 9572R-06300 | NUT, FLANGE | 3 | 3 | 3 | YMUS |
| 24 | 9299R-06200 | WASHER | 3 | 3 | 3 | YMUS |
| 25 | GH3-61468-00 | STOPPER, CABLE | 1 | 1 | 1 | |
| 26 | 9572R-06300 | NUT, FLANGE | 2 | 2 | 2 | YMUS |
| 27 | EU0-23814-30 | HOLDER, HANDLE UPPER | 2 | 2 | 2 | |

FIG. 28 STEERING 1

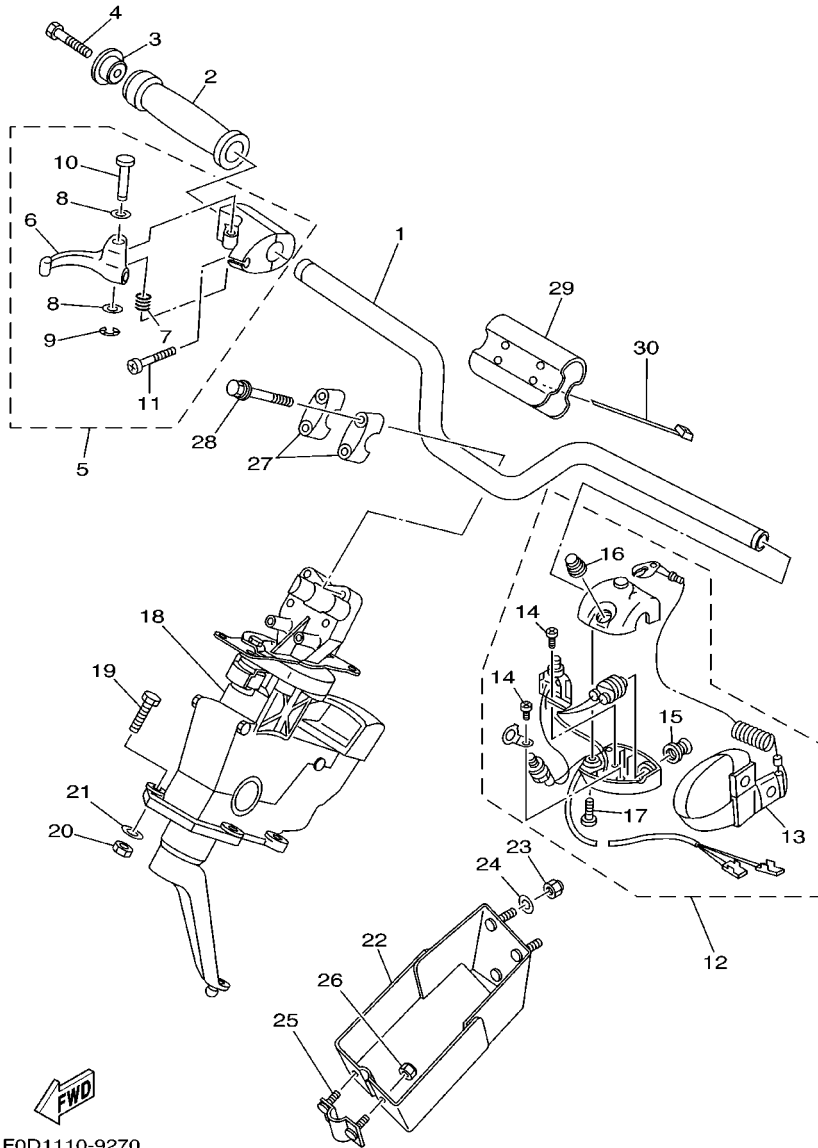

| REF. NO. | PART NO. | DESCRIPTION | CAN | GENE | JPN | REMARKS |
|----------|--------------|-------------------|-----|------|-----|---------|
| 28 | 90119-089UU | BOLT, WITH WASHER | 4 | 4 | 4 | YMUS |
| 29 | F0D-U156E-00 | PAD 1 | 1 | 1 | 1 | |
| 30 | 90601-200U2 | BAND | 2 | 2 | 2 | YMUS |
| | | | | | | |
| | | | | | | |
| | | | | | | |
| | | | | | | |
| | | | | | | |
| | | | | | | |
| | | | | | | |
| | | | | | | |
| | | | | | | |
| | | | | | | |
| | | | | | | |
| | | | | | | |
| | | | | | | |
| | | | | | | |
| | | | | | | |

FIG. 29 STEERING 2

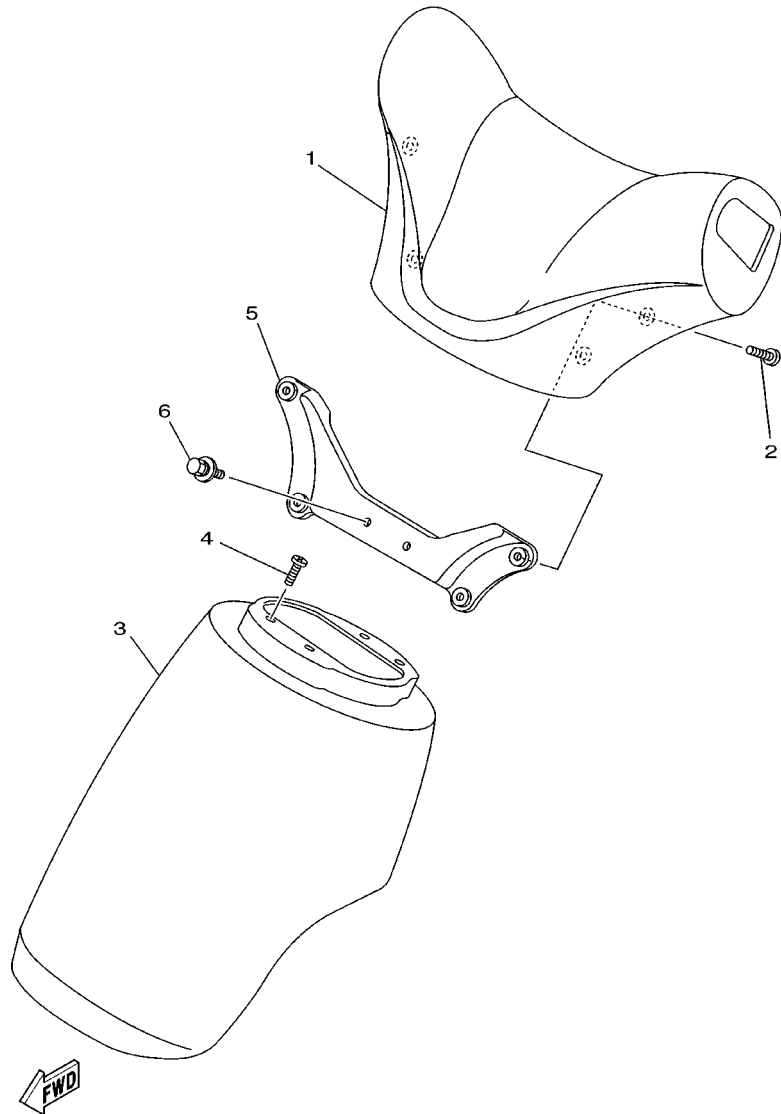

F0D1110-9280

| REF. NO. | PART NO. | DESCRIPTION | CAN | GENE | JPN | REMARKS |
|----------|--------------|-------------------|-----|------|-----|---------|
| 1 | F0D-U143D-00 | PAD, STEERING 1 | 1 | 1 | 1 | YMUS |
| 2 | 90149-06910 | SCREW | 4 | 4 | 4 | |
| 3 | F0D-U143E-00 | PAD, STEERING 2 | 1 | 1 | 1 | YMUS |
| 4 | 90149-06906 | SCREW | 4 | 4 | 4 | |
| 5 | F0D-U142K-00 | FIX, STEERING PAD | 1 | 1 | 1 | YMUS |
| 6 | 90119-069US | BOLT, WITH WASHER | 2 | 2 | 2 | YMUS |
| ----- | | | | | | |
| ----- | | | | | | |
| ----- | | | | | | |
| ----- | | | | | | |
| ----- | | | | | | |
| ----- | | | | | | |
| ----- | | | | | | |
| ----- | | | | | | |

FIG. 30 GRAPHIC TOOL

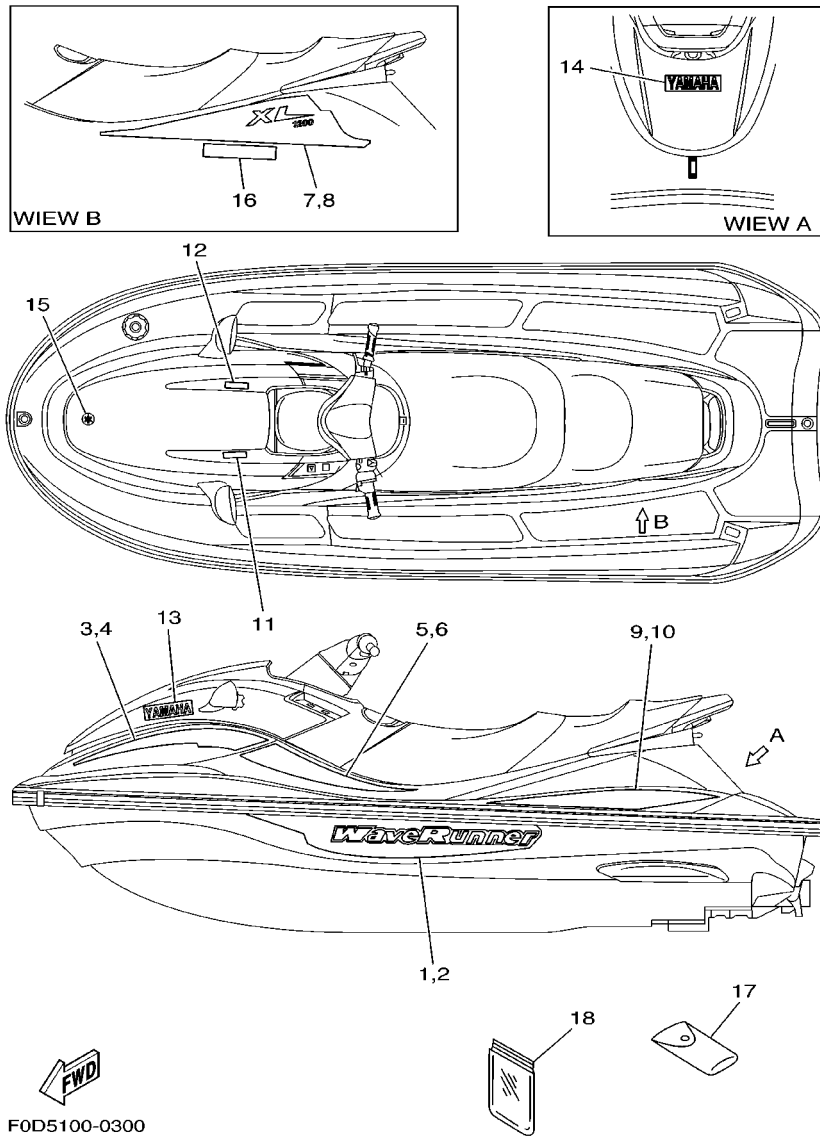

F0D5100-0300

| REF. NO. | PART NO. | DESCRIPTION | CAN | GENE | JPN | REMARKS |
|----------|--------------|---------------------|-----|------|-----|-----------|
| 1 | F0D-U417B-10 | GRAPHIC 1 | 1 | 1 | 1 | (LH) YMUS |
| 2 | F0D-U417C-10 | GRAPHIC 2 | 1 | 1 | 1 | (RH) YMUS |
| 3 | F0D-U417D-10 | GRAPHIC 3 | 1 | 1 | 1 | (LH) YMUS |
| 4 | F0D-U417E-10 | GRAPHIC 4 | 1 | 1 | 1 | (RH) YMUS |
| 5 | F0D-U417F-10 | GRAPHIC 5 | 1 | 1 | 1 | (LH) YMUS |
| 6 | F0D-U417G-10 | GRAPHIC 6 | 1 | 1 | 1 | (RH) YMUS |
| 7 | F0D-U417H-10 | GRAPHIC 7 | 1 | 1 | 1 | (LH) YMUS |
| 8 | F0D-U417J-10 | GRAPHIC 8 | 1 | 1 | 1 | (RH) YMUS |
| 9 | F0D-U417K-10 | GRAPHIC 9 | 1 | 1 | 1 | (LH) YMUS |
| 10 | F0D-U417L-10 | GRAPHIC B | 1 | 1 | 1 | (RH) YMUS |
| 11 | F0D-U417M-10 | GRAPHIC C | 1 | 1 | 1 | (LH) YMUS |
| 12 | F0D-U417N-10 | GRAPHIC D | 1 | 1 | 1 | (RH) YMUS |
| 13 | GU0-U4122-00 | EMBLEM 2 | 2 | 2 | 2 | YMUS |
| 14 | F0D-U4114-00 | MARK, YAMAHA A | 1 | 1 | 1 | YMUS |
| 15 | GU2-U411H-00 | EMBLEM, TUNING FORK | 1 | 1 | 1 | YMUS |
| 16 | F0D-U4125-11 | EMBLEM | | | 2 | |
| 17 | EU0-65986-00 | TOOL SET | 1 | 1 | 1 | |
| 18 | EU0-65901-01 | TOOL BAG | 1 | 1 | 1 | |

FIG. 31 IMPORTANT LABELS

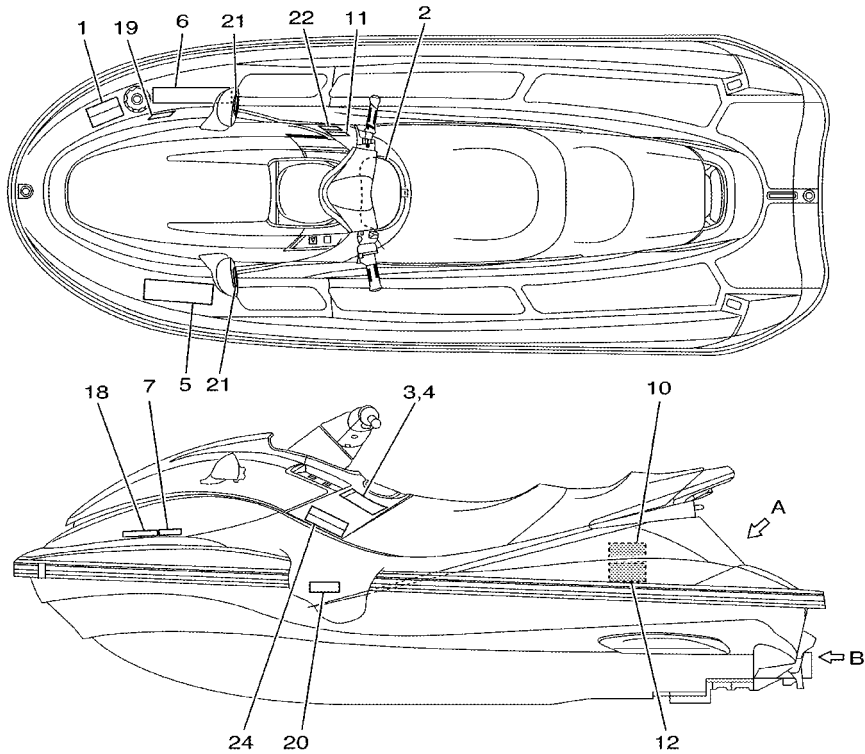
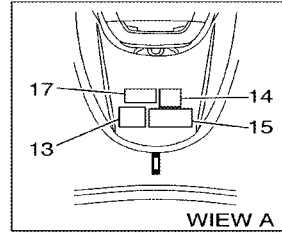
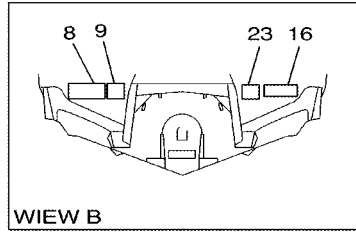

F0D5100-0310

| REF. NO. | PART NO. | DESCRIPTION | CAN | GENE | JPN | REMARKS |
|----------|--------------|--------------------------|-----|------|-----|-----------|
| 1 | F0D-U416B-10 | LABEL, WARNING | 1 | 1 | | YMUS |
| 2 | F0D-U416C-10 | LABEL, WARNING 1 | 1 | 1 | | YMUS |
| 3 | F0D-U416C-20 | LABEL, WARNING 1 | 1 | 1 | | (LH) YMUS |
| 4 | F0D-U416C-30 | LABEL, WARNING 1 | 1 | 1 | | (RH) YMUS |
| 5 | GJ3-U416H-00 | LABEL,WARNING(FRANCE) | | 1 | | YMUS |
| 6 | GJ3-U416E-10 | LABEL, WARNING3 | 1 | 1 | | YMUS |
| 7 | GT3-U416F-10 | LABEL, WARNING 4 | 1 | 1 | | YMUS |
| 8 | GA9-U416G-10 | LABEL, WARNING | 1 | 1 | | YMUS |
| 9 | GA9-U418F-00 | LABEL, RIGHTING | 1 | 1 | | YMUS |
| 10 | EU0-U418B-00 | LABEL,CAUTION | 1 | 1 | | (RH) YMUS |
| 11 | GJ3-U415E-12 | LABEL, WARNING | 1 | 1 | | YMUS |
| 12 | EU0-U418B-10 | LABEL, CAUTION | 1 | 1 | | (RH) YMUS |
| 13 | GJ1-U415F-10 | LABEL, WARNING | 1 | 1 | | YMUS |
| 14 | GJ1-U418C-10 | LABEL, CAUTION | 1 | 1 | | YMUS |
| 15 | GA9-U418C-10 | LABEL, CAUTION | 1 | 1 | | YMUS |
| 16 | GA9-U418G-10 | LABEL, CAUTION | 1 | 1 | | YMUS |
| 17 | GJ3-U418H-10 | LABEL,CAUTION(CLEAT) | 1 | 1 | | YMUS |
| 18 | GA9-U418C-50 | LABEL, CAUTION | 1 | 1 | | YMUS |
| 19 | GJ1-U418C-40 | LABEL, CAUTION | 1 | 1 | | YMUS |
| 20 | GJ3-U419E-00 | LABEL 4 | 1 | | | YMUS |
| 21 | GJ1-U419F-21 | LABEL,5 | 2 | 2 | | YMUS |
| 22 | GJ3-U415E-20 | LABEL, WARNING | 1 | 1 | | YMUS |
| 23 | F0D-U416R-20 | LABEL, WARNING (REVERSE) | 1 | 1 | | YMUS |
| 24 | F0D-U418K-10 | LABEL, CAUTION 2 | 1 | 1 | | YMUS |

FIG. 32 IMPORTANT LABELS 2

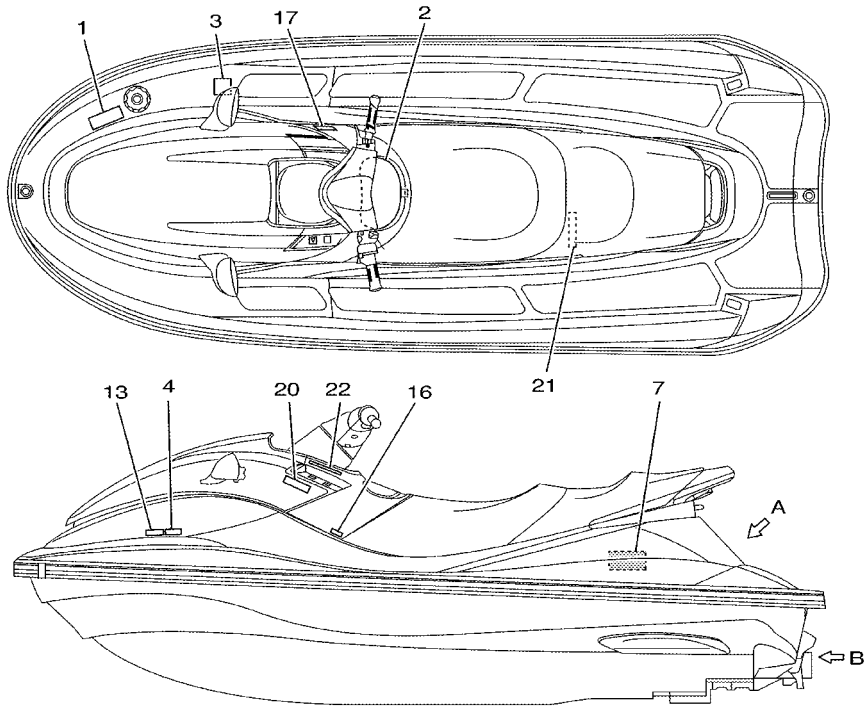
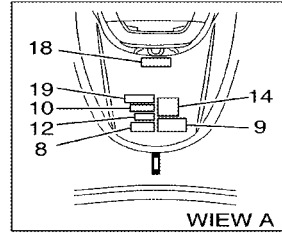
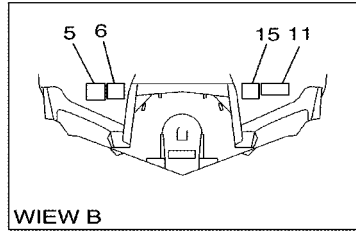

F0D5100-0320

| REF. NO. | PART NO. | DESCRIPTION | CAN | GENE | JPN | REMARKS |
|----------|--------------|--------------------------|-----|------|-----|---------|
| 1 | F0D-6415B-00 | LABEL, WARNING(FUEL) | | | 1 | |
| 2 | F0D-6415C-00 | LABEL, WARNING 1 | | | 1 | |
| 3 | GL3-6415D-00 | LABEL, WARNING | | | 1 | |
| 4 | GJ1-6416F-00 | LABEL, WARNING 4 | | | 1 | |
| 5 | GL3-6415G-01 | LABEL,WARNING 5 | | | 1 | |
| 6 | GA9-U418F-00 | LABEL, RIGHTING | | | 1 | YMUS |
| 7 | GL3-6418B-00 | LABEL,CAUTION | | | 1 | (RH) |
| 8 | GL3-6418C-00 | LABEL, CAUTION | | | 1 | |
| 9 | F0D-6419D-00 | LABEL 3 | | | 1 | |
| 10 | F0D-6411D-00 | LABEL, CAUTION A | | | 1 | |
| 11 | GL3-6418G-00 | LABEL, CAUTION | | | 1 | |
| 12 | GL3-6418H-01 | LABEL,CAUTION(CLEAT) | | | 1 | |
| 13 | F0D-6418J-10 | LABEL,CAUTION | | | 1 | |
| 14 | FJ1-64197-00 | PLATE, CAPACITY | | | 1 | |
| 15 | F0D-6416R-10 | LABEL, WARNING (REVERSE) | | | 1 | |
| 16 | F0D-6418K-30 | LABEL, CAUTION 2 | | | 1 | |
| 17 | GK5-6415E-20 | LABEL, WARNING | | | 1 | |
| 18 | GK5-6415F-20 | LABEL, WARNING | | | 1 | |
| 19 | F0D-6416M-00 | LABEL, CAUTION 6 | | | 1 | |
| 20 | F0D-6416N-10 | LABEL, CAUTION 7 | | | 1 | |
| 21 | F0D-6416P-10 | LABEL, CAUTION 8 | | | 1 | |
| 22 | GA9-U411B-00 | PLATE,ASSY | | | 1 | YMUS |

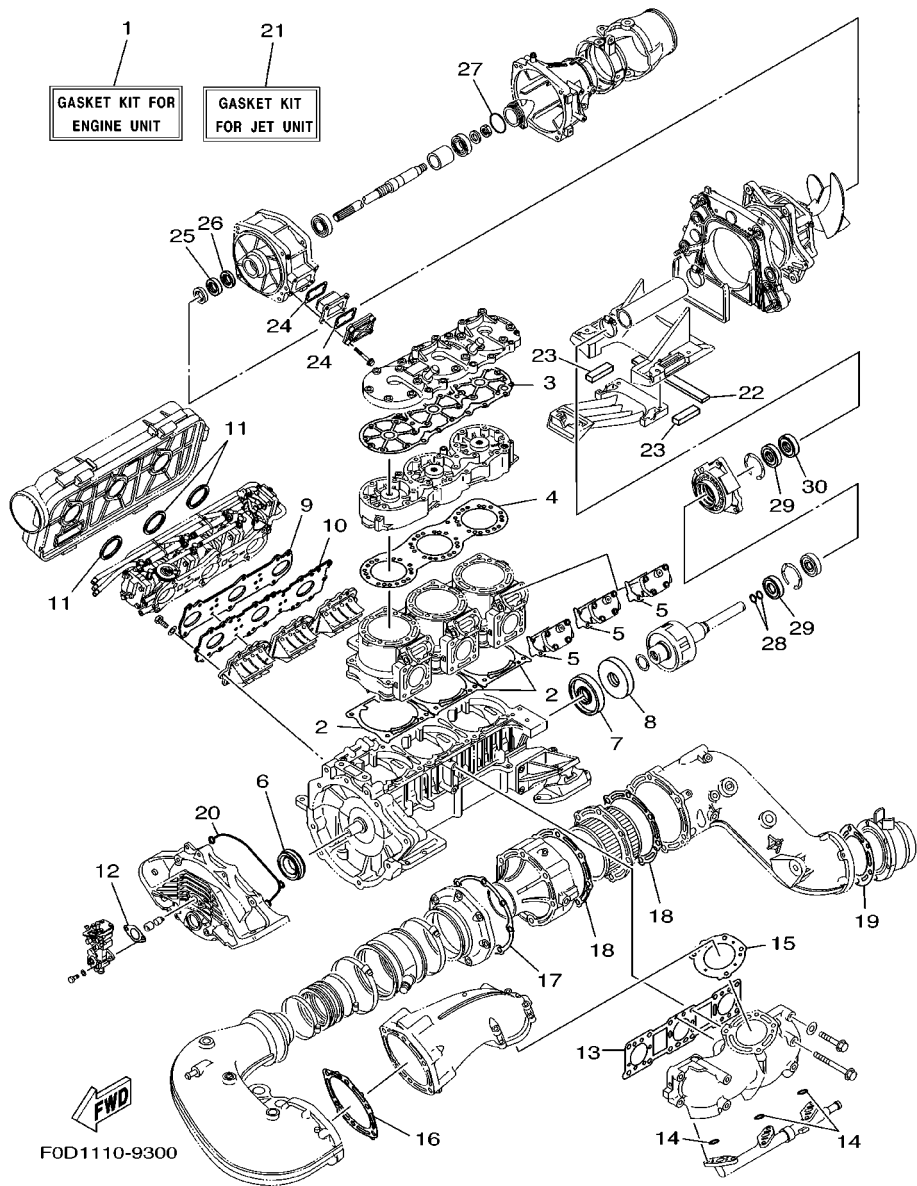

FIG. 33 REPAIR KIT 1

| REF. NO. | PART NO. | DESCRIPTION | CAN | GENE | JPN | REMARKS |
|----------|--------------|------------------------------|-----|------|-----|---------|
| 1 | 66V-W0001-00 | GASKET KIT FOR ENGINE UNIT | 1 | 1 | 1 | |
| 2 | 66E-11351-01 | .GASKET, CYLINDER | 3 | 3 | 3 | |
| 3 | 66V-11193-00 | .GASKET, HEAD COVER 1 | 1 | 1 | 1 | |
| 4 | 66V-11181-00 | .GASKET, CYLINDER HEAD 1 | 1 | 1 | 1 | |
| 5 | 66E-1131B-00 | .GASKET, COVER | 3 | 3 | 3 | |
| 6 | 93102-35M57 | .OIL SEAL | 1 | 1 | 1 | |
| 7 | 93101-36M62 | .OIL SEAL | 1 | 1 | 1 | |
| 8 | 93101-36M61 | .OIL SEAL | 1 | 1 | 1 | |
| 9 | 66V-13556-00 | .GASKET, MANIFOLD | 1 | 1 | 1 | |
| 10 | 66V-13624-00 | .PLATE, REED VALVE | 1 | 1 | 1 | |
| 11 | 66E-13473-00 | .O-RING | 3 | 3 | 3 | |
| 12 | 63M-13116-00 | .GASKET, PUMP CASE | 1 | 1 | 1 | |
| 13 | 66V-14613-00 | .GASKET, EXHAUST PIPE | 1 | 1 | 1 | |
| 14 | 93210-17MA4 | .O-RING | 3 | 3 | 3 | |
| 15 | 66V-14739-00 | .GASKET, MUFFLER DAMPER 1 | 1 | 1 | 1 | |
| 16 | 66V-14749-00 | .GASKET, MUFFLER DAMPER 2 | 1 | 1 | 1 | |
| 17 | 66V-41114-00 | .GASKET, EXHAUST OUTER COVER | 1 | 1 | 1 | |
| 18 | 66V-41124-00 | .GASKET, EXHAUST OUTER COVER | 2 | 2 | 2 | |
| 19 | 66V-14623-00 | .GASKET, EXHAUST PIPE | 1 | 1 | 1 | |
| 20 | 66V-81168-00 | .O-RING | 1 | 1 | 1 | |
| 21 | 66V-W0001-20 | GASKET KIT FOR JET UNIT | 1 | 1 | 1 | |
| 22 | 66V-51367-00 | .FELT, PACKING | 1 | 1 | 1 | |
| 23 | 66V-51368-00 | .FELT, PACKING | 1 | 1 | 1 | |
| 24 | 66V-42414-00 | .O-RING | 2 | 2 | 2 | |
| 25 | 93101-28M66 | .OIL SEAL | 1 | 1 | 1 | |
| 26 | 93101-28M65 | .OIL SEAL | 1 | 1 | 1 | |
| 27 | 93210-46M16 | .O-RING | 1 | 1 | 1 | |

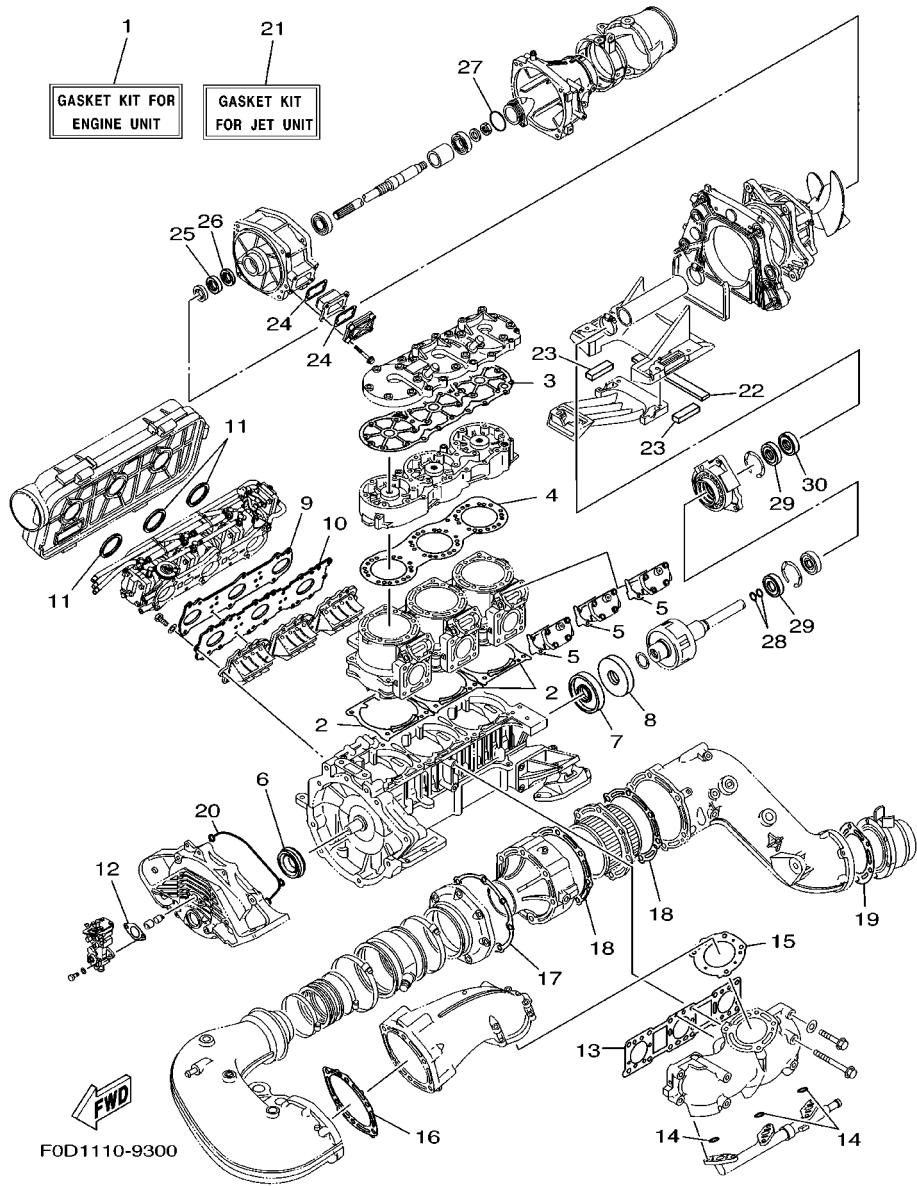
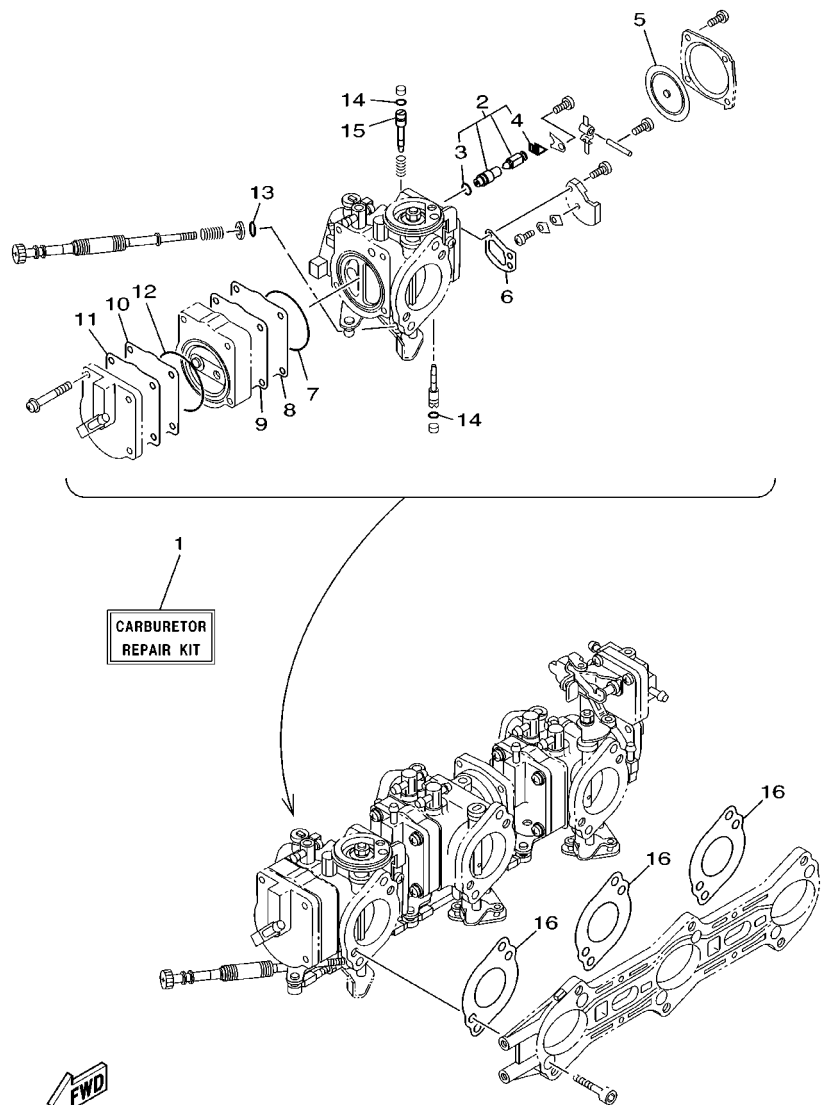

FIG. 33 REPAIR KIT 1

| REF. NO. | PART NO. | DESCRIPTION | CAN | GENE | JPN | REMARKS |
|----------|-------------|-------------|-----|------|-----|---------|
| 28 | 93210-19MJ4 | .O-RING | 2 | 2 | 2 | |
| 29 | 93101-25M55 | .OIL SEAL | 2 | 2 | 2 | |
| 30 | 93101-25M56 | .OIL SEAL | 1 | 1 | 1 | |
| ----- | | | | | | |
| ----- | | | | | | |
| ----- | | | | | | |
| ----- | | | | | | |
| ----- | | | | | | |
| ----- | | | | | | |
| ----- | | | | | | |
| ----- | | | | | | |
| ----- | | | | | | |
| ----- | | | | | | |

FIG. 34 REPAIR KIT 2



| REF. NO. | PART NO. | DESCRIPTION | CAN | GENE | JPN | REMARKS |
|----------|--------------|------------------------|-----|------|-----|---------|
| 1 | 66V-W0093-01 | CARBURETOR REPAIR KIT | 1 | 1 | 1 | |
| 2 | 64T-14916-00 | .NEEDLE | 3 | 3 | 3 | |
| 3 | 8F2-14147-00 | ..O-RING | 1 | 1 | 1 | |
| 4 | 7EG-14159-00 | ..CLIP | 1 | 1 | 1 | |
| 5 | 6R7-14541-00 | .DIAPHRAGM, PUMP | 3 | 3 | 3 | |
| 6 | 6K8-14536-11 | .GASKET | 3 | 3 | 3 | |
| 7 | 66E-14563-01 | .O-RING | 3 | 3 | 3 | |
| 8 | 66E-24471-00 | .DIAPHRAGM | 3 | 3 | 3 | |
| 9 | 66E-24411-00 | .DIAPHRAGM | 3 | 3 | 3 | |
| 10 | 66E-24421-00 | .VALVE, CHECK | 3 | 3 | 3 | |
| 11 | 66E-24431-00 | .GASKET, FUEL PUMP 1 | 3 | 3 | 3 | |
| 12 | 66E-14564-01 | .O-RING | 3 | 3 | 3 | |
| 13 | 812-14147-00 | .O-RING | 1 | 1 | 1 | |
| 14 | 93210-03119 | .O-RING | 6 | 6 | 6 | |
| 15 | 66V-14946-00 | .PLATE, NEEDLE FITTING | 3 | 3 | 3 | |
| 16 | 66E-14398-00 | .GASKET | 3 | 3 | 3 | |
| | | | | | | |
| | | | | | | |
| | | | | | | |
| | | | | | | |

F0D5110-0320

NUMERICAL INDEX

| PART NO. | GRID NO. | PART NO. | GRID NO. | PART NO. | GRID NO. | PART NO. | GRID NO. | PART NO. | GRID NO. | PART NO. | GRID NO. |
|--------------|----------|--------------|----------|-----------------|----------|-----------------|----------|-----------------|----------|--------------|----------|
| 66V-G5831-00 | C - 8 | F0D-U271B-00 | D - 11 | GA9-U418C-10 | E - 9 | GJ3-U778C-00 | D - 13 | 66E-1131V-00 | B - 4 | 66V-13556-00 | B - 7 |
| 65A-R1129-00 | C - 8 | F0D-U273B-00 | C - 10 | GA9-U418C-50 | E - 9 | GJ3-U778D-00 | D - 13 | 66V-11311-00-94 | B - 2 | | E - 11 |
| 66V-R1313-01 | C - 9 | F0D-U351H-00 | D - 9 | GJ1-U418C-10 | E - 9 | GJ3-U778E-00 | D - 13 | 66E-1132C-00 | B - 4 | 66V-13610-00 | B - 7 |
| 66V-R1321-00 | C - 9 | F0D-U351J-00 | D - 9 | GJ1-U418C-40 | E - 9 | EU0-U7817-00 | C - 7 | 66E-11325-00 | B - 4 | 66V-13620-00 | B - 7 |
| 65A-R1326-00 | C - 9 | F0D-U351K-00 | D - 9 | GA9-U418F-00 | E - 9 | GP7-U783F-00 | D - 14 | 66V-1133E-00 | B - 4 | 66V-13624-00 | B - 7 |
| 66V-R1348-00 | C - 9 | F0D-U351M-00 | D - 9 | | E - 10 | GP7-U7831-00 | D - 14 | 66V-1133F-00 | B - 4 | | E - 11 |
| 66V-R1381-00 | C - 11 | F0D-U351N-00 | D - 9 | GA9-U418G-10 | E - 9 | GP7-U7832-00 | D - 14 | 66V-11333-00 | B - 4 | 67B-13784-00 | B - 8 |
| GH1-U046C-00 | E - 3 | F0D-U351P-00 | D - 9 | GJ3-U418H-10 | E - 9 | GP7-U7833-00 | D - 14 | 66E-11351-01 | B - 2 | 66V-13898-00 | B - 7 |
| F0D-U142K-00 | E - 7 | F0D-U351R-00 | D - 9 | F0D-U418K-10 | E - 9 | GP7-U7834-00 | D - 14 | | E - 11 | 67B-13976-00 | B - 10 |
| GH1-U143B-00 | E - 3 | F0D-U352E-00 | D - 9 | GJ3-U419E-00 | E - 9 | EU0-U7835-00 | D - 13 | 66V-11400-00 | B - 5 | 67B-14118-00 | B - 9 |
| F0D-U143D-00 | E - 7 | F0D-U358F-01 | D - 9 | GJ1-U419F-21 | E - 9 | GP7-U7835-00 | D - 14 | 66E-11412-00 | B - 5 | 66V-14124-00 | B - 9 |
| F0D-U143E-00 | E - 7 | F0D-U358G-01 | D - 9 | F0D-U474A-00 | D - 11 | F0D-U7844-00 | D - 14 | 66E-11422-00 | B - 5 | | B - 12 |
| GH3-U146E-00 | C - 9 | F0D-U371A-10 | D - 11 | F0D-U475A-00 | D - 6 | F0D-U785G-00 | D - 4 | 66E-11431-00 | B - 5 | 4KM-14137-00 | B - 10 |
| 66V-U146E-00 | C - 12 | F0D-U371B-10 | D - 11 | GP7-U4953-00 | D - 11 | | D - 14 | 66E-11442-00 | B - 5 | | B - 13 |
| GK5-U146F-00 | E - 4 | F0D-U372A-10 | D - 11 | GP7-U5114-00 | D - 5 | GP7-U785H-00 | D - 14 | 66V-11452-00 | B - 5 | 35H-14139-00 | B - 9 |
| EU0-U1461-30 | E - 3 | F0D-U372B-10 | D - 11 | F0D-U516N-20-P0 | D - 5 | F0D-U7856-00 | D - 14 | 66E-11515-00 | B - 5 | | B - 12 |
| | E - 4 | GH1-U3774-00 | D - 11 | F0D-U517B-00-P2 | D - 6 | GJ3-U7856-20 | D - 13 | 66V-11603-00 | B - 5 | 66V-14146-00 | B - 9 |
| GP8-U1461-T0 | E - 4 | GA9-U411B-00 | E - 10 | F0D-U517H-20-P0 | D - 5 | GJ1-U8K31-02 | C - 9 | 66V-11631-00-A0 | B - 5 | | B - 12 |
| F0D-U1481-00 | E - 4 | GU2-U411H-00 | E - 8 | F0D-U519D-00 | D - 5 | EU0-U821D-00 | D - 4 | 66V-11631-00-B0 | B - 5 | 8F2-14147-00 | B - 8 |
| F0D-U149C-00 | E - 4 | F0D-U4114-00 | E - 8 | F0D-U5646-00 | D - 6 | GP7-U8211-00 | D - 4 | 66V-11631-00-C0 | B - 5 | | B - 11 |
| GP7-U151M-00 | E - 3 | GU0-U4122-00 | E - 8 | EW2-U5912-01 | D - 6 | EU0-U8221-00 | D - 4 | 66V-11631-00-D0 | B - 5 | | E - 13 |
| F0D-U152C-00 | E - 3 | F0D-U4125-11 | E - 8 | EW2-U5913-01 | D - 6 | EU0-U8221-30 | D - 4 | 66E-11633-00 | B - 5 | 812-14147-00 | B - 9 |
| GP7-U152M-00 | E - 3 | GJ3-U415E-12 | E - 9 | F0D-U596B-00 | D - 6 | F0D-U824B-01 | D - 4 | 66E-11634-00 | B - 5 | | B - 12 |
| GP7-U152P-00 | E - 3 | GJ3-U415E-20 | E - 9 | F0D-U596C-00 | D - 6 | F0D-U824C-00 | D - 4 | 66E-11651-00 | B - 5 | | E - 13 |
| GP7-U152R-00 | E - 3 | GJ1-U415F-10 | E - 9 | GP7-U5983-00 | D - 6 | F0D-U8341-00 | D - 4 | 66E-11685-00 | B - 5 | 7EG-14159-00 | B - 8 |
| F0D-U153D-00 | E - 3 | F0D-U416B-10 | E - 9 | GP7-U724E-00 | E - 4 | F0D-U8341-00 | D - 4 | 66E-11685-00 | B - 5 | | B - 11 |
| F0D-U153E-00 | E - 3 | F0D-U416C-10 | E - 9 | GA9-U724F-01 | E - 4 | F0D-U883B-00 | C - 11 | 66E-11832-00 | B - 4 | | B - 11 |
| F0D-U153J-00 | E - 3 | F0D-U416C-20 | E - 9 | GD0-U7249-00-05 | C - 11 | F0D-U883N-01 | D - 7 | 66E-11998-00 | B - 4 | | E - 13 |
| GP7-U155C-00 | E - 3 | F0D-U416C-30 | E - 9 | GD0-U7249-00-10 | C - 11 | F0D-U883P-01 | D - 7 | 66V-12576-00 | C - 2 | 66V-14160-00 | B - 9 |
| GP7-U155D-00 | E - 5 | GJ3-U416E-10 | E - 9 | EU0-U7354-00-01 | B - 3 | F0D-U883U-00 | D - 7 | 66V-12577-00 | C - 2 | | B - 12 |
| GP7-U155F-00 | E - 3 | GT3-U416F-10 | E - 9 | EU0-U7354-00-03 | B - 3 | 66V-W0001-00 | E - 11 | 66V-12578-00 | C - 5 | 66E-14162-00 | B - 9 |
| | E - 5 | GA9-U416G-10 | E - 9 | EU0-U7354-00-05 | B - 3 | 66V-W0001-20 | E - 11 | 66V-12579-00 | C - 5 | | B - 12 |
| F0D-U1552-00 | E - 5 | GJ3-U416H-00 | E - 9 | EU0-U7354-00-10 | B - 3 | 66V-W0004-00 | B - 7 | 64T-12580-00 | C - 5 | 66E-14170-00 | B - 11 |
| F0D-U156E-00 | E - 6 | F0D-U416R-20 | E - 9 | EU0-U7354-00-20 | B - 3 | 66V-W0090-01-8P | B - 2 | 66V-12581-00 | C - 5 | 67B-14170-00 | B - 8 |
| GP7-U157A-00 | E - 3 | F0D-U417B-10 | E - 8 | EU0-U7354-00-30 | B - 3 | 66V-W0093-01 | E - 13 | 66V-12588-01 | C - 5 | 439-14186-00 | B - 9 |
| F0D-U213F-04 | D - 10 | F0D-U417C-10 | E - 8 | F0D-U7525-00 | E - 2 | 66V-11111-01-94 | B - 2 | 66V-12589-00 | C - 5 | | B - 12 |
| F0D-U213G-04 | D - 10 | F0D-U417D-10 | E - 8 | F0D-U7578-00 | E - 2 | 66V-11152-00 | C - 3 | 63M-12590-10 | C - 6 | 66V-14211-00 | B - 9 |
| F0D-U213K-02 | D - 10 | F0D-U417E-10 | E - 8 | GJ1-U7578-11 | C - 9 | 66V-11181-00 | B - 2 | 63M-12590-20 | C - 6 | | B - 12 |
| GP7-U2501-20 | D - 9 | F0D-U417F-10 | E - 8 | GJ1-U7578-21 | D - 7 | | E - 11 | 63M-13116-00 | B - 14 | 1HX-1423A-68 | B - 12 |
| F0D-U251D-00 | D - 9 | F0D-U417G-10 | E - 8 | F0D-U759B-00 | D - 14 | 66V-11191-01-8P | B - 2 | | E - 11 | 1HX-1423A-69 | B - 9 |
| F0D-U2512-00 | D - 9 | F0D-U417H-10 | E - 8 | F0D-U759B-10 | D - 15 | 66V-11193-00 | B - 2 | 63M-13132-00 | B - 15 | 3G2-1423A-74 | B - 11 |
| F0D-U2519-00 | D - 9 | F0D-U417J-10 | E - 8 | F0D-U759B-20 | D - 15 | | E - 11 | 65U-13132-00 | B - 14 | 3G2-14231-27 | B - 8 |
| F0D-U252C-00 | D - 9 | F0D-U417K-10 | E - 8 | F0D-U759C-00 | D - 15 | 66E-1131B-00 | B - 4 | 6R3-13183-00 | B - 14 | 812-14235-00 | B - 9 |
| F0D-U252D-00 | D - 9 | F0D-U417L-10 | E - 8 | GJ1-U759C-00 | D - 15 | | E - 11 | 66V-13185-00 | B - 15 | | B - 12 |
| F0D-U266B-01 | D - 6 | F0D-U417M-10 | E - 8 | GD0-U761D-00 | D - 7 | 66E-1131C-10 | B - 4 | 66V-13200-00 | B - 14 | 65U-14251-00 | C - 2 |
| F0D-U266C-00 | D - 11 | F0D-U417N-10 | E - 8 | F0D-U7711-00 | D - 14 | 66E-1131H-00 | B - 4 | 66V-13416-01 | B - 14 | 66E-14251-00 | B - 13 |
| GJ3-U266C-31 | D - 6 | EU0-U418B-00 | E - 9 | F0D-U775B-01 | D - 13 | 66E-1131J-10 | B - 4 | 66E-13469-00 | B - 14 | 66V-14251-00 | B - 2 |
| F0D-U266D-00 | D - 11 | EU0-U418B-10 | E - 9 | F0D-U776C-00 | D - 13 | 66E-1131M-01-8P | B - 4 | 66E-13473-00 | B - 7 | 6R7-14253-00 | B - 8 |
| | | | | GJ3-U778B-00 | D - 13 | 66E-1131S-02 | B - 4 | | E - 11 | | B - 11 |

NUMERICAL INDEX

| PART NO. | GRID NO. | PART NO. | GRID NO. | PART NO. | GRID NO. | PART NO. | GRID NO. | PART NO. | GRID NO. | PART NO. | GRID NO. |
|--------------|----------|-----------------|----------|-----------------|----------|-----------------|----------|--------------|----------|-----------------|----------|
| 66E-14280-00 | B - 11 | 66V-14613-00 | C - 2 | 66E-24411-00 | B - 8 | 66V-45511-00 | C - 8 | EW2-62149-00 | D - 10 | 66V-67242-00 | E - 3 |
| 66V-14284-00 | B - 7 | | E - 11 | | B - 11 | 65V-45538-00 | C - 8 | GJ3-6215F-00 | D - 10 | EW2-67243-00 | E - 4 |
| 66E-14286-00 | B - 11 | 66V-14615-00 | C - 3 | | E - 13 | 66E-4581J-00 | B - 6 | GP7-62159-01 | D - 10 | FOD-67250-02 | E - 5 |
| 67B-14286-00 | B - 8 | 66V-14623-00 | C - 4 | 66E-24412-00 | B - 9 | 66E-45813-10-94 | B - 6 | EU0-62241-30 | C - 9 | 66V-67252-00 | E - 3 |
| 66V-14294-00 | B - 13 | | E - 11 | | B - 12 | 66V-46882-00 | C - 8 | | E - 3 | FOD-67255-00 | E - 5 |
| 66V-14301-01 | B - 11 | 66V-14625-00 | C - 3 | 66E-24413-01 | B - 8 | 66E-51129-00 | B - 2 | | E - 4 | EW2-67256-00 | E - 5 |
| 67B-14301-01 | B - 8 | 67B-1465A-00 | C - 3 | | B - 11 | | C - 2 | EU0-62280-00 | D - 8 | FOD-67257-00 | E - 5 |
| 66V-14302-01 | B - 11 | 66V-14711-00-8P | C - 2 | 66E-24421-00 | B - 8 | | C - 4 | EU0-62282-00 | D - 8 | EW2-67258-01 | E - 5 |
| 67B-14302-01 | B - 8 | 66V-14712-00-8P | C - 2 | | B - 11 | 66V-51129-01 | C - 8 | EU0-62283-00 | D - 8 | EW2-67259-01 | E - 5 |
| 66V-14303-01 | B - 11 | 66V-14718-00 | C - 5 | | E - 13 | 66V-51129-10 | C - 8 | EU0-62285-01 | D - 8 | EU0-67267-10 | E - 3 |
| 67B-14303-01 | B - 8 | 66V-14721-00-8P | C - 2 | 66E-24431-00 | B - 8 | 66E-51142-00 | C - 5 | FN8-6269B-00 | D - 7 | | E - 4 |
| 66V-1432A-00 | B - 12 | 66V-14739-00 | C - 2 | | B - 11 | 66V-51142-00 | B - 14 | FOD-62875-00 | D - 5 | GK5-67267-10 | E - 4 |
| 66E-14398-00 | B - 9 | | E - 11 | | E - 13 | 63M-51162-00 | D - 7 | FOD-6376D-00 | D - 12 | FOD-6753B-02 | E - 2 |
| | B - 12 | 66V-14740-00 | C - 3 | 66V-24452-00 | B - 8 | 63M-51165-00 | D - 7 | FOD-6377A-01 | D - 6 | FOD-6753D-00 | E - 2 |
| | E - 13 | 66V-14749-00 | C - 2 | | B - 11 | 66G-51190-00-94 | C - 9 | FOD-6378C-00 | D - 11 | FOD-67550-01 | E - 2 |
| 66V-14419-00 | B - 7 | | E - 11 | 66V-24452-10 | B - 8 | 66V-51311-00-94 | C - 8 | FOD-6378D-01 | D - 11 | GA7-6756E-00 | E - 2 |
| 66V-14440-00 | B - 7 | 66V-14752-00 | C - 5 | | B - 11 | 66V-51312-00-94 | C - 8 | FOD-63850-01 | D - 11 | FOD-67565-01 | E - 2 |
| 66V-14451-00 | B - 7 | 66V-1477K-00 | C - 4 | 66E-24471-00 | B - 8 | 66V-51314-00 | C - 12 | FOD-6411D-00 | E - 10 | FOD-6758B-00 | E - 2 |
| 66V-14457-00 | B - 7 | 66V-1477L-00 | C - 3 | | B - 11 | 66V-51315-00-94 | C - 8 | FOD-6415B-00 | E - 10 | FOD-6758C-01 | E - 2 |
| 66V-14480-01 | B - 7 | 66E-14771-01-94 | C - 4 | | E - 13 | 66V-51318-00-94 | C - 9 | FOD-6415C-00 | E - 10 | FOD-6758D-01 | E - 2 |
| 6K8-14503-02 | B - 8 | 66V-14771-01-94 | C - 3 | 70R-24489-00 | D - 14 | 66V-51323-01 | C - 11 | FOD-6415D-00 | E - 10 | EW2-67618-00 | D - 7 |
| | B - 11 | 66V-14779-00 | C - 3 | 65U-24492-00 | B - 8 | 66V-51333-00-94 | C - 8 | GK5-6415E-20 | E - 10 | FOD-6773E-00 | E - 4 |
| 6M6-14503-00 | B - 9 | 66V-14782-00-94 | C - 4 | | B - 11 | 63M-51334-00 | C - 9 | GK5-6415F-20 | E - 10 | GH3-67743-01 | D - 14 |
| | B - 12 | 66V-14784-01-8P | C - 4 | 66V-24500-01 | C - 7 | 66V-51341-00-94 | C - 12 | GL3-6415G-01 | E - 10 | FOD-6775C-01 | D - 13 |
| 6K8-14523-11 | B - 9 | 66V-14791-00-8P | C - 4 | 70R-24543-00 | D - 14 | 66V-51367-00 | C - 8 | GJ1-6416F-00 | E - 10 | FOD-6775E-01 | D - 13 |
| | B - 12 | 64T-14916-00 | B - 8 | 66V-24560-00 | C - 7 | | E - 11 | FOD-6416M-00 | E - 10 | FJO-67766-00 | D - 13 |
| 6K8-14527-11 | B - 9 | | B - 11 | 66V-26320-00 | B - 14 | 66V-51367-10 | C - 8 | FOD-6416N-10 | E - 10 | EU0-67767-31 | D - 14 |
| | B - 12 | | E - 13 | 67F-2812A-00 | C - 15 | 66V-51368-00 | C - 8 | FOD-6416P-10 | E - 10 | FOD-6777C-00 | C - 7 |
| 66V-14527-00 | B - 10 | 3KW-14932-00 | B - 9 | 66V-41111-01-8P | C - 3 | | E - 11 | FOD-6416R-10 | E - 10 | FN8-67816-00 | C - 7 |
| | B - 13 | | B - 12 | 66V-41113-00-8P | C - 3 | 61L-5169A-00 | C - 4 | GL3-6418B-00 | E - 10 | FX1-67869-00 | D - 13 |
| 6K8-14536-11 | B - 8 | 66V-14946-00 | B - 9 | 66V-41114-00 | C - 3 | 63M-5316M-00 | D - 7 | GL3-6418C-00 | E - 10 | FOD-6820A-11 | D - 4 |
| | B - 11 | | B - 12 | | E - 11 | FOD-6134A-02 | E - 4 | GL3-6418G-00 | E - 10 | FOD-6820A-21 | D - 4 |
| | E - 13 | | E - 13 | 66V-41123-00-8P | C - 4 | FOD-61400-02 | E - 5 | GL3-6418H-01 | E - 10 | FOD-6822E-00 | E - 4 |
| 6R7-14541-00 | B - 8 | 66V-15100-00-8P | B - 2 | 67B-41123-00-8P | C - 4 | FOD-61467-00 | E - 5 | FOD-6418J-10 | E - 10 | FOD-68238-10 | D - 4 |
| | B - 11 | 66V-15779-00 | C - 5 | 66V-41124-00 | C - 3 | GH1-61468-01 | E - 4 | FOD-6418K-30 | E - 10 | FOD-68310-00 | E - 5 |
| | E - 13 | 66V-21425-00-8P | B - 2 | | E - 11 | GH3-61468-00 | E - 5 | FOD-6419D-00 | E - 10 | FK7-68312-02 | E - 5 |
| 6R7-14542-00 | B - 8 | 66V-21426-00-8P | B - 2 | 66V-42414-00 | C - 8 | FOD-61624-01 | D - 7 | FJ1-64197-00 | E - 10 | FK7-68313-01 | E - 5 |
| | B - 11 | EU0-23814-30 | E - 5 | | E - 11 | GP7-61628-00 | D - 11 | FOD-64261-01 | E - 2 | EW2-68348-00 | E - 5 |
| 6K8-14547-01 | B - 8 | 66V-24312-00 | B - 10 | 66E-42717-00 | B - 7 | FN8-61651-00 | D - 9 | FOD-65116-00 | D - 5 | FOD-6883T-01 | D - 7 |
| | B - 11 | | B - 13 | 66V-44121-00 | C - 12 | GH1-61651-00 | D - 9 | FOD-6515A-02 | D - 6 | 66V-81168-00 | C - 13 |
| 66E-14563-01 | B - 8 | 66V-24313-00 | B - 10 | 66V-44125-00 | C - 12 | EU0-61652-00 | C - 6 | FOD-6515E-00 | D - 6 | | E - 11 |
| | B - 11 | | B - 13 | 66V-44517-00-8P | B - 3 | | D - 7 | FOD-6517C-04 | D - 6 | 66V-81315-00 | C - 15 |
| | E - 13 | 66V-24314-00 | B - 15 | 66V-44532-00-94 | B - 3 | | D - 9 | FOD-6517R-00 | D - 5 | 65U-81317-10 | D - 2 |
| 66E-14564-01 | B - 9 | 66E-24362-00 | B - 8 | 66V-44574-00-94 | B - 3 | GU0-61652-00 | E - 2 | FOD-6517T-00 | D - 5 | 66V-8132W-00 | C - 15 |
| | B - 12 | | B - 11 | 663-45119-00 | C - 4 | | D - 10 | FOD-6518E-01 | D - 6 | 66V-81328-00 | C - 13 |
| | E - 13 | 6G8-24376-00 | B - 15 | 66V-45214-00-94 | C - 8 | FOD-62127-00 | D - 10 | FOD-65172-00 | E - 2 | 66V-81337-00-8P | C - 13 |
| 6R7-14569-00 | B - 8 | 66V-24377-00 | C - 2 | 61X-45332-03-94 | C - 11 | EW2-62140-00 | D - 14 | EU0-65901-01 | E - 8 | 63M-81800-00 | C - 14 |
| | B - 11 | 63M-24378-00 | B - 15 | 61L-45378-00 | C - 11 | EW2-62142-00 | D - 14 | EU0-65986-00 | E - 8 | 3AJ-81809-00 | C - 14 |

NUMERICAL INDEX

| PART NO. | GRID NO. | PART NO. | GRID NO. | PART NO. | GRID NO. | PART NO. | GRID NO. | PART NO. | GRID NO. | PART NO. | GRID NO. |
|--------------|----------|--------------|----------|-------------|----------|-------------|----------|-------------|----------|-------------|----------|
| 6M6-81826-00 | C - 14 | 66V-85542-00 | D - 2 | 90119-08M67 | B - 2 | 90202-229U1 | C - 7 | 90445-11M73 | B - 12 | 90460-90M19 | C - 3 |
| 6M6-8183E-00 | C - 14 | 66V-85550-00 | C - 13 | 90119-089UE | C - 9 | 90267-329UR | D - 14 | 90445-12M10 | C - 2 | 90460-99M20 | C - 3 |
| 6M6-81830-00 | C - 14 | 66V-85570-00 | D - 2 | 90119-089UF | C - 12 | 90267-40935 | D - 13 | 90445-14898 | C - 9 | 90460-99M23 | B - 7 |
| 63M-81830-00 | C - 14 | 66V-85790-00 | D - 2 | | D - 6 | 90267-48802 | D - 4 | 90445-16M09 | C - 9 | 90464-07M05 | B - 15 |
| 6M6-81840-10 | C - 14 | 66V-85820-00 | B - 4 | 90119-089UL | C - 11 | | D - 10 | 90445-18M02 | C - 5 | 90464-07M56 | C - 5 |
| 11H-81844-00 | C - 14 | 66E-85825-00 | B - 4 | 90119-089UR | B - 3 | 90267-489UE | D - 10 | 90445-198B9 | D - 7 | 90464-14M55 | B - 7 |
| 66V-81844-00 | C - 15 | 66V-85881-00 | D - 2 | | C - 15 | 90267-489UP | D - 6 | 90445-198C0 | D - 7 | 90464-32801 | D - 4 |
| 1FK-81847-00 | C - 14 | 90101-06806 | C - 12 | 90119-089UU | E - 6 | 90267-489US | D - 9 | 90446-07MG1 | B - 10 | | D - 13 |
| 6M6-81850-00 | C - 14 | 90101-06917 | B - 3 | 90119-089U6 | B - 3 | 90267-489UT | D - 9 | | B - 13 | | E - 2 |
| 6M6-81865-00 | C - 14 | 90105-08M22 | C - 4 | | C - 10 | 90267-489U1 | C - 7 | 90446-07MG3 | B - 10 | 90464-40825 | C - 10 |
| 6M6-81866-00 | C - 14 | 90105-08M86 | B - 7 | 90119-089U7 | D - 14 | 90267-489U2 | D - 14 | | B - 13 | 90464-99801 | D - 14 |
| 66V-81921-00 | C - 15 | 90105-10M87 | C - 4 | 90119-10M00 | C - 4 | 90267-489U7 | E - 2 | 90446-07MG5 | B - 10 | 90465-11M10 | B - 14 |
| 6G1-81941-10 | C - 15 | 90109-05M95 | B - 4 | 90119-10M07 | B - 2 | 90267-489U8 | D - 6 | | B - 13 | | B - 15 |
| 6M6-81952-01 | C - 15 | 90109-06M00 | B - 7 | 90119-10M11 | C - 2 | 90280-05013 | C - 13 | 90446-10ME3 | B - 14 | | C - 4 |
| 66V-81960-00 | D - 2 | 90109-06M99 | C - 2 | 90119-10M13 | C - 4 | 90380-12M29 | B - 2 | 90446-10MG0 | B - 10 | | C - 7 |
| EU0-82110-09 | D - 4 | | C - 5 | 90119-10M18 | C - 4 | | C - 13 | | B - 13 | | C - 13 |
| 66V-82117-00 | C - 15 | 90109-08879 | C - 12 | 90119-10M19 | C - 2 | 90387-05800 | E - 3 | 90446-10MG2 | B - 10 | 90465-11829 | B - 15 |
| 66V-82117-10 | C - 15 | 90109-10M72 | C - 13 | 90119-10M20 | C - 2 | 90387-06M05 | B - 2 | | B - 13 | | C - 7 |
| 66V-82117-20 | C - 15 | 90110-04M03 | B - 4 | 90119-10M23 | C - 3 | 90387-06M60 | C - 11 | 90446-10MG4 | B - 10 | | C - 9 |
| 66V-82119-00 | C - 15 | 90110-05908 | E - 3 | 90119-10836 | C - 8 | 90387-06M74 | C - 12 | | B - 13 | | C - 11 |
| 66V-82127-00 | D - 2 | | E - 5 | 90119-10837 | C - 9 | 90387-06M84 | C - 12 | 90446-10MG7 | B - 10 | | D - 7 |
| 66V-82150-00 | C - 15 | 90116-10M66 | C - 4 | 90149-03M15 | E - 3 | 90387-07598 | B - 4 | 90446-10MG8 | B - 10 | | D - 10 |
| 66V-82151-00 | C - 15 | 90116-10M68 | C - 2 | 90149-05962 | D - 10 | 90387-08M06 | C - 9 | 90446-10MG9 | B - 9 | | D - 13 |
| 67F-82151-00 | C - 15 | 90119-06M13 | B - 2 | 90149-06906 | D - 6 | 90387-08M30 | C - 12 | 90446-10M82 | B - 14 | | D - 14 |
| 66V-82153-00 | D - 2 | 90119-06M84 | B - 2 | | E - 7 | 90387-08M37 | B - 7 | 90446-14MA9 | B - 10 | 90465-12M53 | B - 2 |
| 66V-82171-00 | D - 2 | 90119-06800 | C - 8 | 90149-06910 | E - 7 | 90387-08802 | D - 8 | | B - 13 | 90465-13M36 | C - 2 |
| 66V-82340-00 | D - 2 | 90119-06803 | D - 5 | 90157-05M17 | B - 9 | 90387-10M09 | C - 12 | 90446-17MA5 | C - 7 | | D - 3 |
| 66V-82340-10 | D - 2 | 90119-06820 | D - 11 | | B - 12 | 90387-12M05 | C - 3 | 90446-17MA6 | C - 7 | 90465-13M60 | B - 10 |
| 66V-82340-20 | D - 2 | 90119-06835 | C - 8 | 90169-049U1 | D - 14 | 90387-35M01 | B - 5 | 90446-17ME2 | B - 14 | | B - 13 |
| 66V-82355-00 | D - 2 | 90119-069UB | C - 9 | 90169-059U1 | D - 9 | 90430-09M10 | C - 5 | 90446-17ME8 | B - 15 | 90467-089U1 | D - 4 |
| 66V-82509-00 | D - 2 | | C - 10 | 90170-22187 | C - 7 | 90430-16910 | E - 2 | 90446-17MG6 | B - 9 | 90480-06M46 | C - 11 |
| 67B-82509-00 | D - 2 | | C - 12 | 90179-10M35 | C - 4 | 90445-07M09 | B - 14 | | B - 12 | 90480-14023 | B - 4 |
| 66V-82553-00 | D - 2 | 90119-069UD | C - 11 | 90179-10M36 | C - 2 | 90445-07M60 | B - 9 | 90446-20ME4 | C - 5 | 90480-22M15 | B - 7 |
| 66V-83553-00 | C - 15 | | C - 12 | 90183-06902 | D - 5 | 90445-07M61 | B - 10 | 90446-20M70 | C - 5 | 90480-30M78 | C - 3 |
| 67B-83553-00 | C - 15 | 90119-069UH | D - 5 | 90201-06M04 | B - 4 | 90445-07M62 | B - 10 | 90446-24M52 | C - 5 | 90501-14M73 | C - 14 |
| 6R7-83623-40 | D - 3 | 90119-069UJ | E - 4 | 90201-06068 | C - 13 | 90445-07M63 | B - 10 | 90446-27M55 | D - 7 | 90508-14M43 | C - 12 |
| 6R7-83623-50 | D - 3 | 90119-069UK | C - 10 | 90201-068M4 | C - 9 | 90445-07M87 | B - 14 | 90446-27M73 | D - 7 | 90600-900U6 | C - 10 |
| 63N-83623-00 | D - 3 | | E - 2 | 90201-068T1 | C - 12 | 90445-07003 | B - 13 | 90446-27M95 | C - 5 | 90600-917U4 | D - 4 |
| 66V-83919-00 | C - 15 | 90119-069UP | D - 11 | 90201-06802 | D - 6 | 90445-07004 | B - 12 | 90447-07003 | B - 12 | 90600-921U1 | C - 10 |
| 66V-83955-00 | C - 15 | 90119-069US | D - 4 | 90201-06906 | E - 4 | 90445-07005 | B - 13 | 90447-07004 | B - 13 | 90600-925U9 | C - 9 |
| 682-84385-01 | C - 5 | | E - 7 | 90201-08M09 | B - 4 | 90445-09M33 | C - 4 | 90450-14M05 | C - 5 | 90601-118UF | C - 6 |
| 66V-85510-00 | C - 13 | 90119-069UX | B - 4 | 90201-088T2 | C - 12 | 90445-11M33 | B - 14 | 90450-18M09 | C - 5 | | C - 9 |
| 66V-85515-00 | C - 15 | 90119-06966 | D - 6 | 90201-099U3 | B - 3 | 90445-11M67 | C - 7 | 90450-22M14 | C - 2 | | D - 7 |
| 66V-8552A-00 | C - 15 | 90119-08MA0 | B - 2 | | E - 5 | 90445-11M68 | C - 7 | | C - 5 | | E - 2 |
| 66V-8552E-00 | C - 15 | 90119-08M18 | B - 2 | 90201-10801 | C - 10 | 90445-11M69 | C - 7 | 90450-99M02 | C - 5 | 90601-142U6 | D - 13 |
| 66V-85525-00 | D - 2 | 90119-08M22 | B - 7 | 90201-22M04 | B - 5 | 90445-11M70 | C - 7 | 90460-11M17 | B - 10 | 90601-152U3 | C - 11 |
| 66V-85540-00 | C - 15 | 90119-08M63 | B - 2 | 90201-278T0 | B - 6 | 90445-11M71 | C - 7 | | B - 13 | 90601-155U4 | D - 14 |
| 67B-85540-00 | C - 15 | | C - 3 | 90201-28008 | C - 3 | 90445-11M73 | B - 9 | | C - 2 | 90601-162U5 | D - 4 |

NUMERICAL INDEX

| PART NO. | GRID NO. | PART NO. | GRID NO. | PART NO. | GRID NO. | PART NO. | GRID NO. | PART NO. | GRID NO. | PART NO. | GRID NO. |
|-------------|----------|-------------|----------|-------------|----------|-------------|----------|----------|----------|----------|----------|
| 90601-195UD | E - 2 | 93101-28M66 | E - 11 | 9572R-05300 | D - 8 | 97880-03008 | E - 5 | | | | |
| 90601-200U1 | D - 7 | 93101-36M61 | B - 5 | 9572R-06300 | D - 5 | 97880-05010 | B - 9 | | | | |
| | E - 4 | | E - 11 | | D - 6 | | B - 12 | | | | |
| 90601-200U2 | E - 6 | 93101-36M62 | B - 5 | | D - 8 | 97880-05025 | E - 5 | | | | |
| 90601-200U7 | D - 10 | | E - 11 | | D - 9 | 97880-06065 | E - 3 | | | | |
| 90601-20009 | D - 4 | 93102-35M57 | B - 5 | | D - 11 | 98500-05025 | E - 5 | | | | |
| 90605-502U2 | D - 5 | | E - 11 | | E - 5 | 98580-05014 | B - 9 | | | | |
| 91317-06030 | C - 13 | 93109-08M07 | B - 4 | 9572R-08300 | D - 6 | | B - 12 | | | | |
| 91318-06014 | C - 13 | 93210-03119 | B - 9 | | D - 7 | 9878R-05512 | C - 9 | | | | |
| 92903-06600 | B - 2 | | B - 12 | | D - 11 | 98780-05020 | B - 4 | | | | |
| | B - 7 | | E - 13 | | E - 5 | 98980-04008 | C - 7 | | | | |
| | C - 14 | 93210-17MA4 | C - 2 | 9572R-10300 | C - 10 | 98980-04010 | E - 3 | | | | |
| | D - 3 | | E - 11 | | D - 11 | 99590-14016 | C - 4 | | | | |
| 92903-08600 | B - 3 | 93210-19MJ4 | C - 11 | | D - 12 | | C - 8 | | | | |
| | C - 14 | | E - 12 | 9578R-06300 | E - 3 | | | | | | |
| 92903-10600 | C - 2 | 93210-22ME5 | D - 7 | 97013-06016 | D - 2 | | | | | | |
| | C - 3 | 93210-46M16 | C - 9 | 97013-06025 | B - 7 | | | | | | |
| | C - 13 | | E - 11 | 97013-06040 | B - 2 | | | | | | |
| 9299R-05200 | D - 8 | 93306-205U0 | C - 8 | 97013-06045 | B - 7 | | | | | | |
| | E - 2 | 93306-205U6 | C - 11 | 97013-08025 | B - 3 | | | | | | |
| 9299R-06100 | E - 3 | 93306-208U1 | B - 5 | | C - 14 | | | | | | |
| 9299R-06200 | D - 5 | 93306-304U1 | C - 8 | 97013-10055 | C - 2 | | | | | | |
| | D - 6 | 93306-308U1 | B - 5 | | C - 13 | | | | | | |
| | D - 7 | 93310-422U2 | B - 5 | 97013-10060 | C - 3 | | | | | | |
| | D - 9 | 93310-627U6 | B - 5 | 97013-10065 | C - 3 | | | | | | |
| | D - 11 | 93390-000U6 | B - 5 | 97013-10090 | C - 3 | | | | | | |
| | E - 5 | 93410-08M12 | B - 4 | 97080-08030 | E - 5 | | | | | | |
| 9299R-08200 | D - 6 | 93430-47M04 | C - 11 | 97080-10025 | D - 11 | | | | | | |
| | D - 7 | 93440-25M08 | C - 14 | 97095-06012 | B - 10 | | | | | | |
| 9299R-08600 | C - 12 | 93450-18M06 | C - 14 | | B - 13 | | | | | | |
| 9299R-10200 | D - 11 | 93603-10049 | B - 5 | | B - 15 | | | | | | |
| 9299R-16600 | C - 8 | 93606-12019 | B - 2 | | D - 2 | | | | | | |
| 92990-04600 | E - 3 | | C - 2 | 97095-06020 | B - 14 | | | | | | |
| 92990-06100 | C - 14 | | C - 8 | 97513-05514 | C - 13 | | | | | | |
| 92990-06600 | E - 3 | | C - 9 | 97513-06525 | B - 4 | | | | | | |
| 92990-16200 | E - 2 | | C - 11 | 97513-10545 | C - 4 | | | | | | |
| 92995-06600 | B - 10 | 93606-14081 | C - 3 | | C - 13 | | | | | | |
| | B - 13 | 93608-16M16 | C - 13 | 97513-10585 | C - 3 | | | | | | |
| | B - 14 | 94702-00396 | D - 2 | 9778R-50112 | D - 7 | | | | | | |
| | B - 15 | 94709-00396 | D - 2 | 97780-04110 | D - 13 | | | | | | |
| | D - 2 | 9531P-16700 | C - 8 | 97780-50514 | C - 10 | | | | | | |
| 93101-25M55 | C - 11 | 9538R-06600 | C - 12 | 97780-60425 | C - 15 | | | | | | |
| | E - 12 | | D - 7 | | D - 2 | | | | | | |
| 93101-25M56 | C - 11 | 9538R-06700 | C - 9 | 97780-60430 | C - 15 | | | | | | |
| | E - 12 | | E - 4 | 97780-60516 | D - 2 | | | | | | |
| 93101-28M65 | C - 8 | 9538R-08600 | C - 12 | 97780-60525 | D - 2 | | | | | | |
| | E - 11 | 95380-06700 | C - 14 | 97780-60530 | C - 15 | | | | | | |
| 93101-28M66 | C - 8 | 9572R-05300 | D - 4 | 9788R-05025 | D - 8 | | | | | | |

CONTENTS

| | |
|-----------------------------|-----|
| CYLINDER. CRANKCASE 1 | B2 |
| CYLINDER. CRANKCASE 2 | B4 |
| CRANKSHAFT. PISTON | B5 |
| INTAKE | B7 |
| CARBURETOR | B8 |
| CARBURETOR 2 | B11 |
| OIL PUMP | B14 |
| EXHAUST 1 | C2 |
| EXHAUST 2 | C5 |
| FUEL | C7 |
| JET UNIT 1 | C8 |
| JET UNIT 2 | C11 |
| JET UNIT 3 | C12 |
| GENERATOR | C13 |
| STARTING MOTOR | C14 |
| ELECTRICAL 1 | C15 |
| ELECTRICAL 2 | D4 |
| ENGINE HATCH 1 | D5 |
| ENGINE HATCH 2 | D6 |
| HULL. DECK | D7 |

| | |
|--------------------------|-----|
| GUNWALE. MAT | D9 |
| VENTILATION | D10 |
| SEAT. UNDER LOCKER | D11 |
| OIL TANK | D13 |
| FUEL TANK | D14 |
| EXHAUST 3 | E2 |
| CONTROL CABLE | E3 |
| STEERING 1 | E5 |
| STEERING 2 | E7 |
| GRAPHIC. TOOL | E8 |
| IMPORTANT LABELS | E9 |
| IMPORTANT LABELS 2 | E10 |
| REPAIR KIT 1 | E11 |
| REPAIR KIT 2 | E13 |

INDEX

| | |
|-----------------------|----|
| NUMERICAL INDEX | M1 |
|-----------------------|----|