

YAMAHA

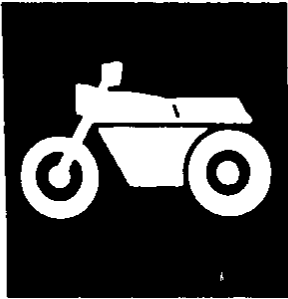

**PARTS
CATALOGUE**

VMX12F (3JPF) U.S.A. (49 STATES)

VMX12FC (3JPG) CALIFORNIA

YAMAHA
GENUINE
Parts & Accessories

143JP-110E1

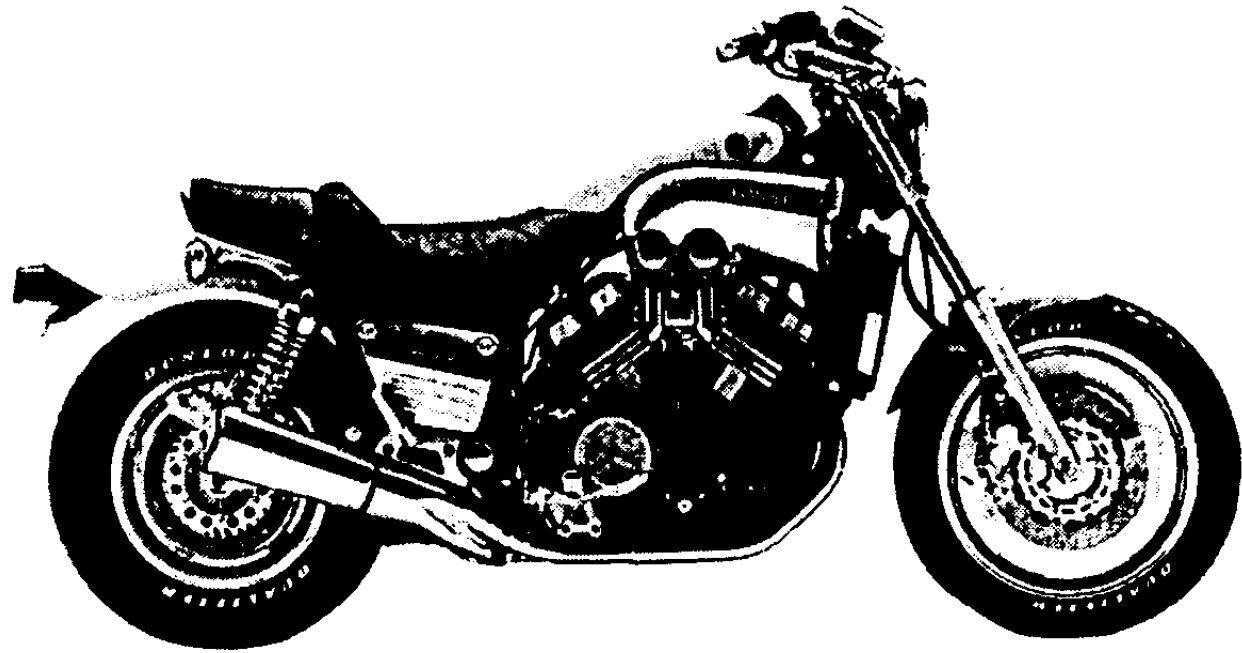

FOREWORD

This Parts Catalogue is related to the parts in use for the Yamaha VMX12F/VMX12FC (3JPF/3JPG).

When you are ordering replacement parts for the VMX12F/VMX12FC (3JPF/3JPG), refer to this Parts Catalogue and quote both part numbers and part names correctly.

1. Modifications or additions which have been made after issue of the Parts Catalogue will be announced in the Yamaha Parts News.

It is advisable that according to the Yamaha Parts News you make necessary corrections to the Parts Catalogue on hand to keep it up-to-date.

2. Abbreviations

The following abbreviations are used in this Parts Catalogue.

- U.R. Use size (thickness) and/or number as required.
- U.N. Use as many as you need.
- A.P. Alternate Parts
- L.M. Local Made
- F# Frame No. (Applicable machine No.)

3. The parts marked with (*) in the parts number column of this Catalogue are not supplied with by Yamaha, those have to be found locally.

4. Parts, which are to be supplied in the form of assemblies, are listed with an indentation of one letter's space, and a dot (.) is put against the name of each part.

EXAMPLE CARBURETOR ASS'Y
 .JET, pilot
 .NOZZLE, main

5. Indication of No. of constituent parts for assembly

The numeral appearing to the right of each constituent part under the description indicates the quantity of such parts for each individual assembly unit.

EXAMPLE

Part No.	Description	Q'ty	Remarks
2F5-83310-60	FRONT FLASHER LIGHT ASS'Y	2	
115-83311-60	.BULB (6V-18W)	1	
1M1-83309-60	.REFLECTOR	1	

6. Initial Serial No. and Color Code

3JPF	(A) Frame Serial No.	2WE-039101 and following
	(B) Engine Serial No.	2WE-039101 and following

3JPG	(A) Frame Serial No.	2WF-009101 and following
	(B) Engine Serial No.	2WF-009101 and following

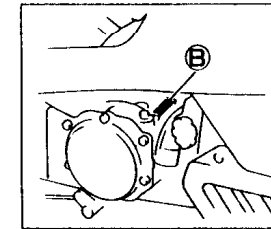
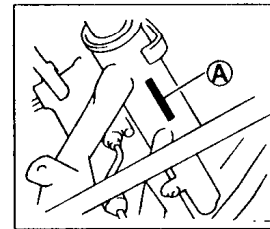

Color Code	Color Name	Abbreviate
0251	REDDISH YELLOW COCKTAIL 1	RYC1

7. Applicable colors of graphics are represented in the "Remarks" column by the letter(s) appropriately picked out of the full word(s) showing such colors.

EXAMPLE

Part No.	Description	Q'ty	Remarks
2N4-24110-00-X5	FUEL TANK COMP.	1	MAXIM RED
3J1-24240-10	.GRAPHIC, fuel tank set	1	for MXR

CONTENTS

ENGINE

FIG. 1	CYLINDER HEAD	1
FIG. 2	CRANKSHAFT . PISTON	3
FIG. 3	VALVE	5
FIG. 4	CAMSHAFT . CHAIN	7
FIG. 5	WATER PUMP	8
FIG. 6	RADIATOR . HOSE	10
FIG. 7	OIL PUMP	13
FIG. 8	OIL CLEANER	14
FIG. 9	INTAKE	16
FIG.10	CARBURETOR	18
FIG.11	EXHAUST	21
FIG.12	CRANKCASE	23
FIG.13	CRANKCASE COVER 1	25
FIG.14	STARTER CLUTCH	27
FIG.15	CLUTCH	28
FIG.16	TRANSMISSION	30
FIG.17	MIDDLE DRIVE GEAR	31
FIG.18	SHIFT CAM . FORK	32
FIG.19	SHIFT SHAFT	33

CHASSIS

FIG.20	FRAME	34
FIG.21	FENDER	35
FIG.22	SIDE COVER	37
FIG.23	REAR ARM	41
FIG.24	DRIVE SHAFT	42
FIG.25	REAR SUSPENSION	45
FIG.26	STEERING	46
FIG.27	FRONT FORK	48
FIG.28	FUEL TANK (NON-CALIFORNIA)	50

FIG.29	SEAT	52
FIG.30	FRONT WHEEL	53
FIG.31	FRONT BRAKE CALIPER	54
FIG.32	REAR WHEEL	55
FIG.33	REAR BRAKE CALIPER	56
FIG.34	STEERING HANDLE . CABLE	57
FIG.35	FRONT MASTER CYLINDER	58
FIG.36	FRONT MASTER CYLINDER 2	59
FIG.37	STAND . FOOTREST	60
FIG.38	REAR MASTER CYLINDER	62
FIG.39	GENERATOR	63
FIG.40	CONTROL UNIT	64
FIG.41	STARTING MOTOR	65
FIG.42	FLASHER LIGHT	66
FIG.43	METER	68
FIG.44	HEADLIGHT	70
FIG.45	TAILLIGHT	71
FIG.46	HANDLE SWITCH . LEVER	72
FIG.47	ELECTRICAL 1	73
FIG.48	ELECTRICAL 2	75

INDIVIDUAL SPEC.

FOR CALIFORNIA

FIG.49	FUEL TANK (CALIFORNIA ONLY)	80
--------	-----------------------------------	----

INDEX (GENERAL SPEC.)

NUMERICAL INDEX

INDEX (INDIVIDUAL SPEC.)

NUMERICAL INDEX

GENERAL SPEC.

FIG. 1 CYLINDER HEAD

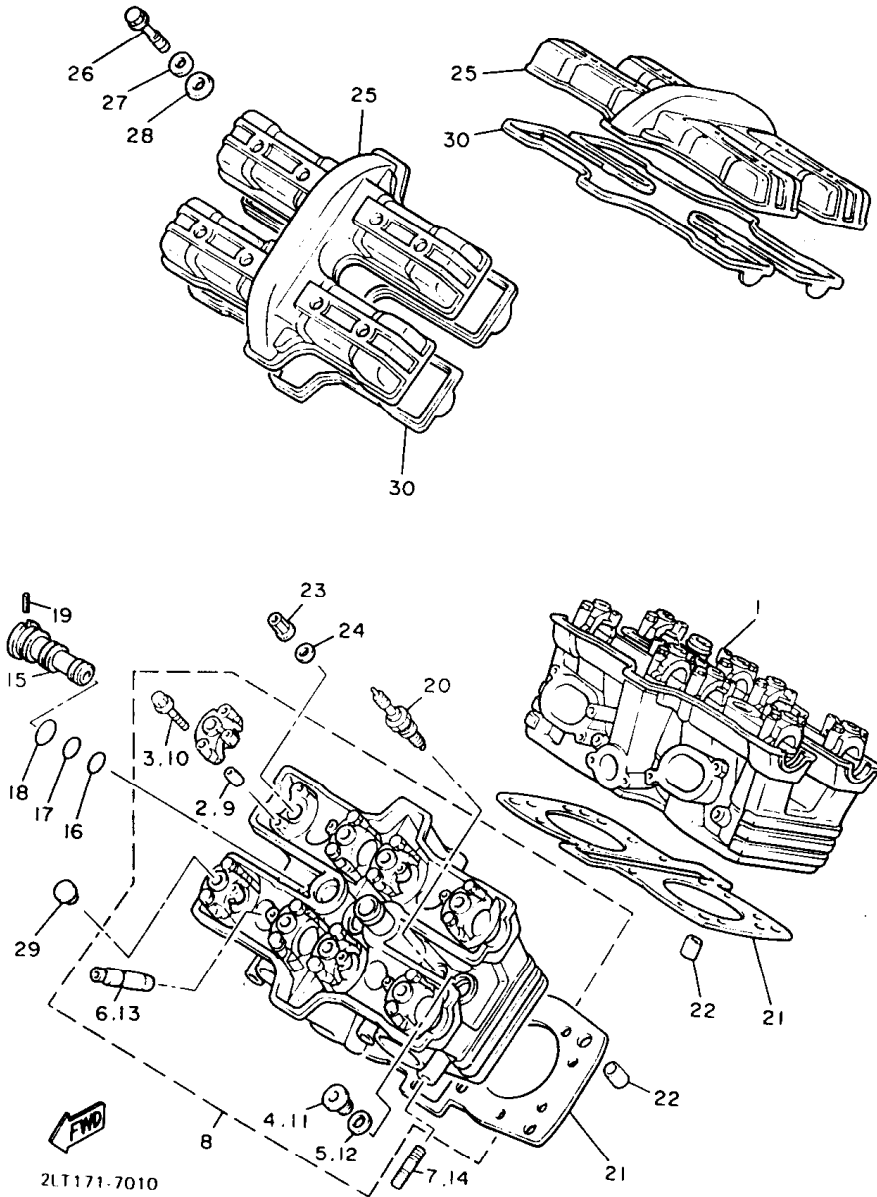

REF. NO.	PART NO.	DESCRIPTION	Q'TY	REMARKS
1	1FK-11101-00	CYLINDER HEAD ASSY	1	
2	99510-08016	.PIN, DOWEL	16	
3	90105-06153	.BOLT, WASHER BASED	16	
4	90340-20090	.PLUG, STRAIGHT SCREW	3	
5	90201-195F4	.WASHER, PLATE	3	
6	30X-11133-10	.GUIDE, INTAKE VALVE	8	
7	95911-08625	BOLT, STUD	4	
8	1FK-W1112-00	CYLINDER HEAD ASSY 2	1	
9	99510-08016	.PIN, DOWEL	16	
10	90105-06153	.BOLT, WASHER BASED	16	
11	90340-20090	.PLUG, STRAIGHT SCREW	3	
12	90201-195F4	.WASHER, PLATE	3	
13	30X-11133-10	.GUIDE, INTAKE VALVE	8	
14	95912-08640	BOLT, STUD	4	
15	26H-12469-01	JOINT 1	1	
16	93210-16629	O-RING	1	
17	93210-18322	O-RING	1	
18	93210-21631	O-RING	1	
19	90254-03008	PIN, SPRING	1	
20	94701-00241	PLUG, SPARK (NGK DPR8EA-9)	4	UR
	94701-00242	PLUG, SPARK (ND X24EPR-U9)	4	UR
21	26H-11181-00	GASKET, CYLINDER HEAD 1	2	
22	99510-14016	PIN, DOWEL	4	
23	90179-10414	NUT	16	
24	90201-102G9	WASHER, PLATE	16	
25	2HY-11191-00	COVER, CYLINDER HEAD 1	2	
26	90119-06218	BOLT, WITH WASHER	16	
27	90209-11262	WASHER	16	

FIG. 1 CYLINDER HEAD

REF. NO.	PART NO.	DESCRIPTION	Q'TY	REMARKS
28	2GH-1111G-00	RUBBER, MOUNT 1	16	
29	90338-10150	PLUG	16	
30	26H-11193-00	GASKET, HEAD COVER 1	2	

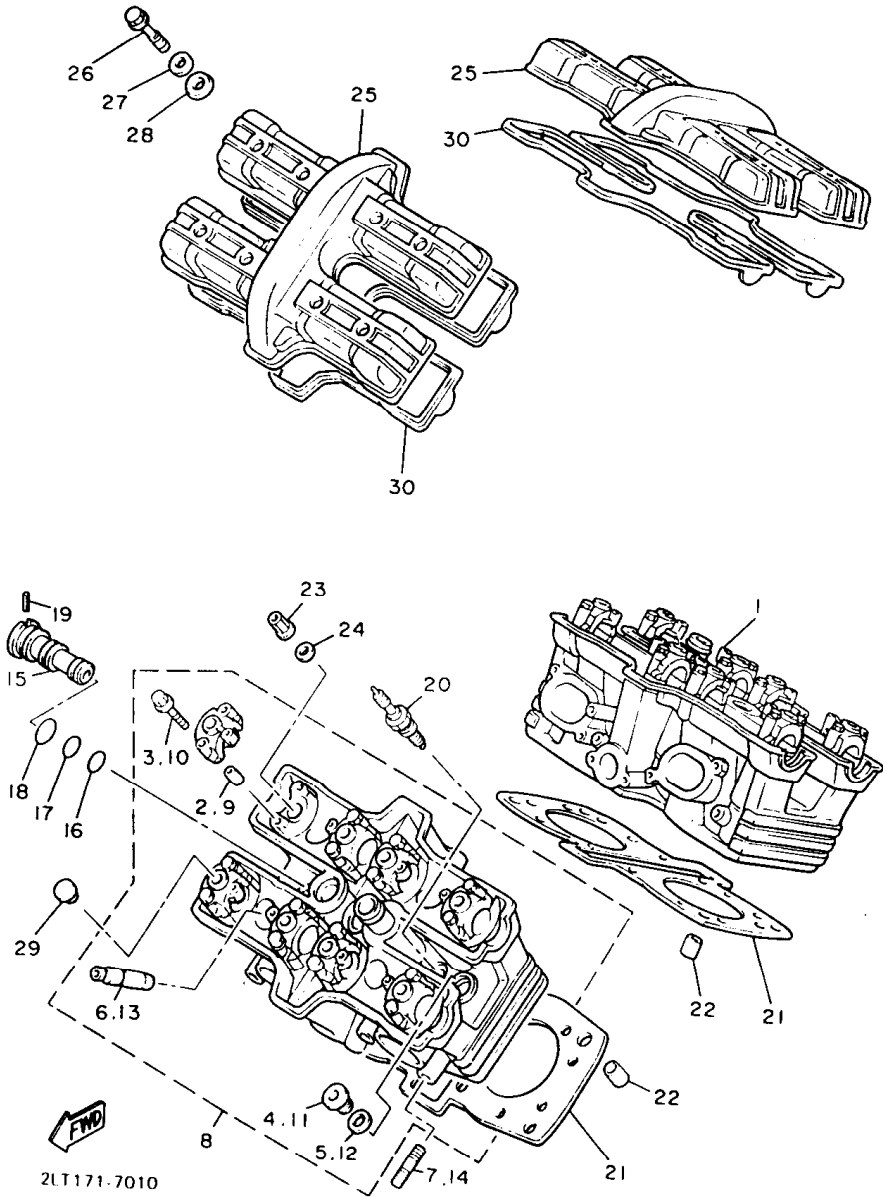

2LT171-7010

FIG. 2 CRANKSHAFT • PISTON

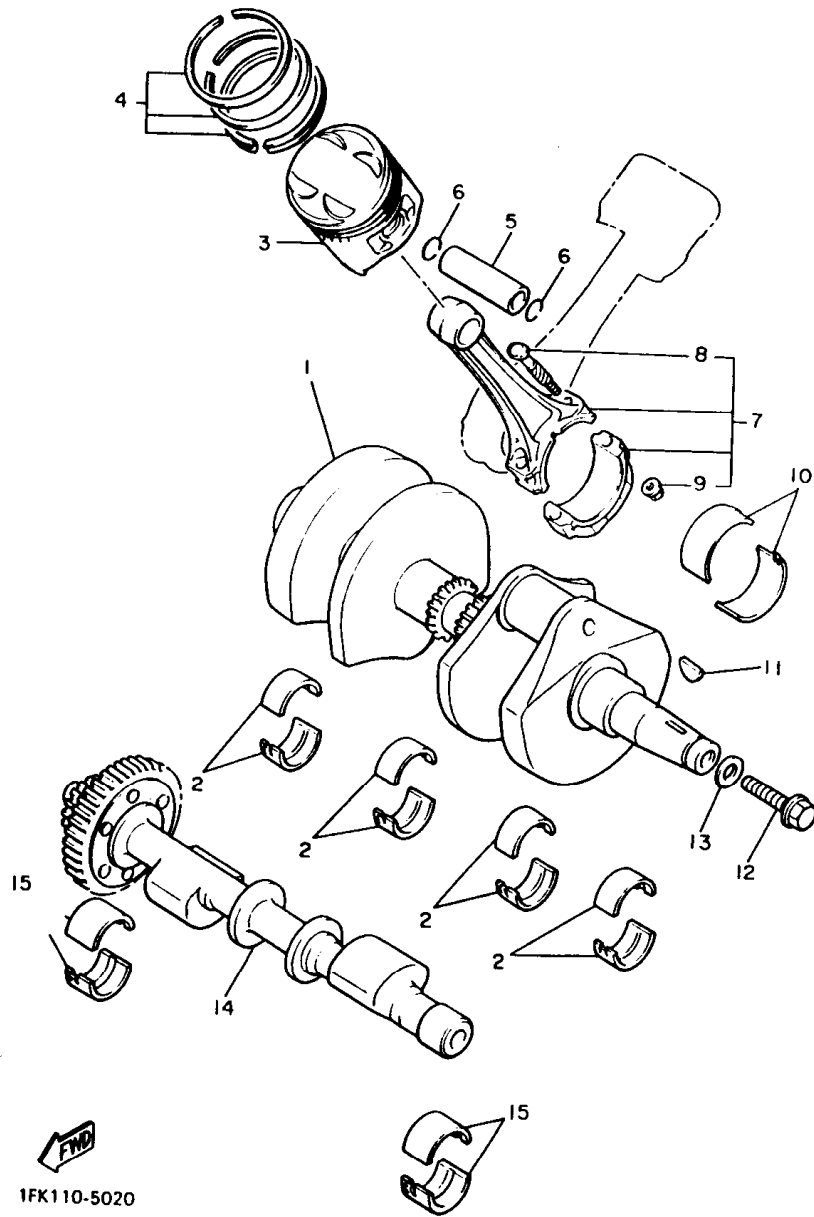

REF. NO.	PART NO.	DESCRIPTION	Q'TY	REMARKS
1	1FK-11400-00	CRANKSHAFT ASSY	1	
2	1FK-11416-01	PLANE BEARING, CRANKSHAFT 1	8	UR BLUE
	1FK-11416-11	PLANE BEARING, CRANKSHAFT 1	8	UR BLACK
	1FK-11416-21	PLANE BEARING, CRANKSHAFT 1	8	UR BROWN
	1FK-11416-31	PLANE BEARING, CRANKSHAFT 1	8	UR GREEN
	1FK-11416-41	PLANE BEARING, CRANKSHAFT 1	8	UR YELLOW
	1FK-11416-51	PLANE BEARING, CRANKSHAFT 1	8	UR PINK
	1FK-11416-61	PLANE BEARING, CRANKSHAFT 1	8	UR RED
3	1FK-11631-00-A0	PISTON (STD)	4	UR
	1FK-11635-00	PISTON (0.25MM O/S)	4	AP
	1FK-11636-00	PISTON (0.50MM O/S)	4	AP
4	1FK-11610-00	PISTON RING SET (STD)	4	UR
	1FK-11610-10	PISTON RING SET (0.25MM O/S)	4	AP
	1FK-11610-20	PISTON RING SET (0.50MM O/S)	4	AP
5	1FK-11633-00	PIN, PISTON	4	
6	93450-19095	CIRCLIP	8	
7	1FK-11650-00	CONNECTING ROD ASSY	4	
8	26H-11654-00	.BOLT, CONNECTING ROD	2	
9	90179-08327	.NUT	2	
10	1FK-11656-00	PLANE BEARING, CONNECTING ROD	8	UR BLUE
	1FK-11656-10	PLANE BEARING, CONNECTING ROD	8	UR BLACK
	1FK-11656-20	PLANE BEARING, CONNECTING ROD	8	UR BROWN
	1FK-11656-30	PLANE BEARING, CONNECTING ROD	8	UR GREEN
	1FK-11656-40	PLANE BEARING, CONNECTING ROD	8	UR YELLOW
	1FK-11656-50	PLANE BEARING, CONNECTING ROD	8	UR PINK
11	90280-05029	KEY, WOODRUFF	1	
12	90105-12374	BOLT, WASHER BASED	1	
13	90201-121H0	WASHER, PLATE	1	

FIG. 2 CRANKSHAFT • PISTON

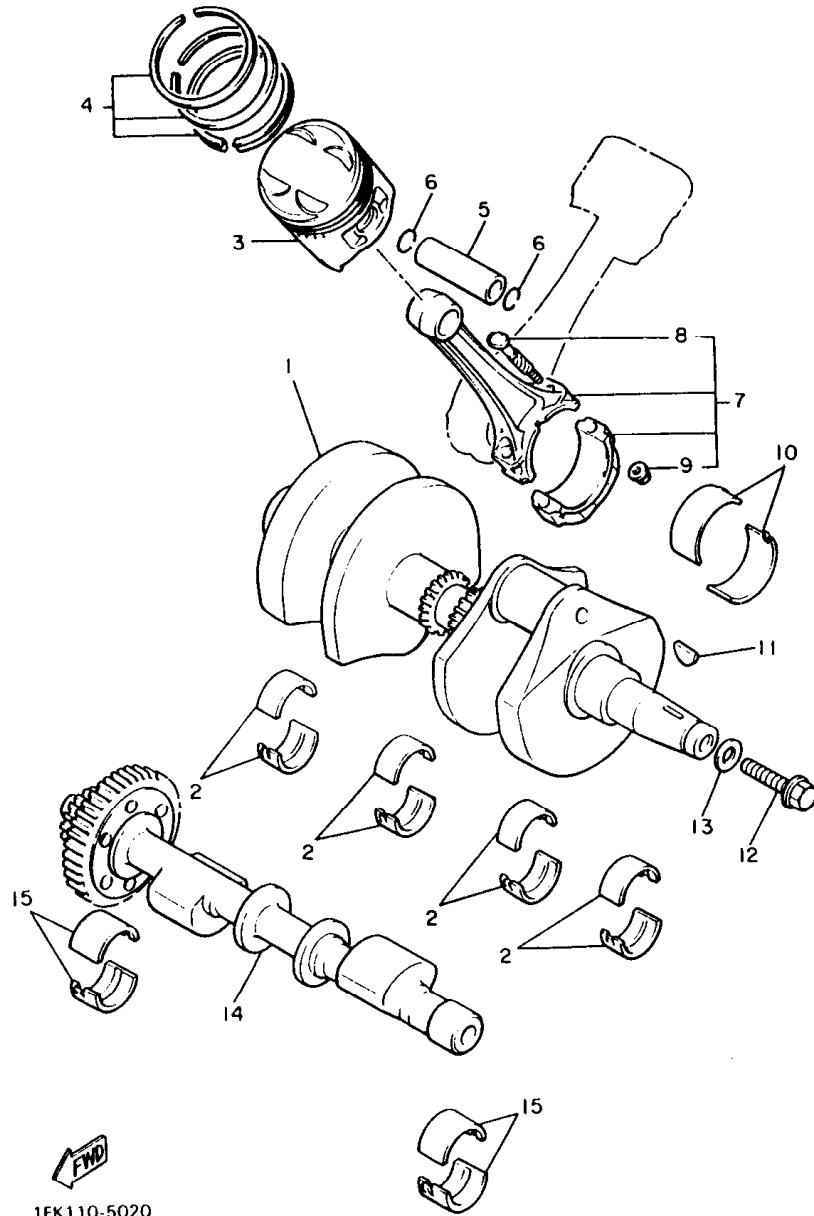

1FK110-5020

REF. NO.	PART NO.	DESCRIPTION	Q'TY	REMARKS
14	1FK-11500-00	BALANCER ASSY	1	
15	26H-11413-01	PLANE BEARING, BALANCE WEIGHT	4	UR BLUE
	26H-11413-11	PLANE BEARING, BALANCE WEIGHT	4	UR BLACK
	26H-11413-21	PLANE BEARING, BALANCE WEIGHT	4	UR BROWN
	26H-11413-31	PLANE BEARING, BALANCE WEIGHT	4	UR GREEN
	26H-11413-41	PLANE BEARING, BALANCE WEIGHT	4	UR YELLOW
	26H-11413-51	PLANE BEARING, BALANCE WEIGHT	4	UR PINK
	26H-11413-61	PLANE BEARING, BALANCE WEIGHT	4	UR RED

FIG. 3 VALVE

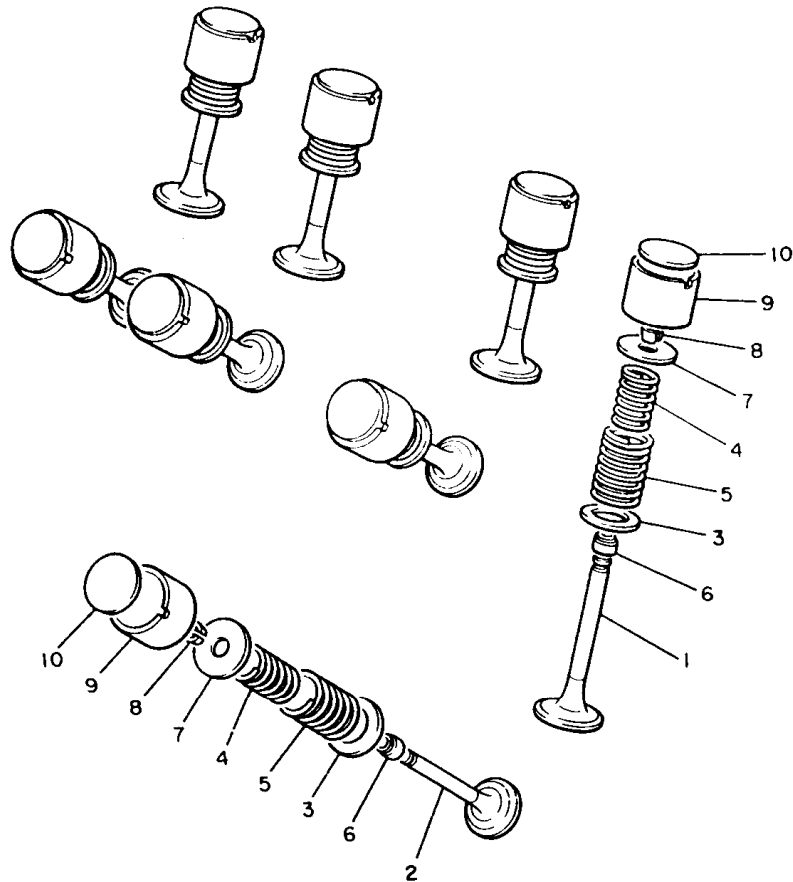

REF. NO.	PART NO.	DESCRIPTION	Q'TY	REMARKS
1	1FK-12111-00	VALVE, INTAKE	8	
2	1FK-12121-00	VALVE, EXHAUST	8	
3	26H-12116-00	SEAT, VALVE SPRING	16	
4	36Y-12113-00	SPRING, VALVE INNER	16	
5	36Y-12114-00	SPRING, VALVE OUTER	16	
6	51Y-12119-00	SEAL, VALVE STEM	16	
7	30X-12117-00	RETAINER, VALVE SPRING	16	
8	30X-12118-00	COTTER, VALVE	32	
9	26H-12153-00-J0	LIFTER, VALVE (O/S)	16	UR
	26H-12153-00-Y0	LIFTER, VALVE	16	UR
10	26H-12168-00	PAD, ADJUSTING (2.00)	16	UR
	26H-12168-20	PAD, ADJUSTING (2.05)	16	UR
	26H-12168-40	PAD, ADJUSTING (2.10)	16	UR
	26H-12168-60	PAD, ADJUSTING (2.15)	16	UR
	26H-12168-80	PAD, ADJUSTING (2.20)	16	UR
	26H-12168-A0	PAD, ADJUSTING (2.25)	16	UR
	26H-12168-F0	PAD, ADJUSTING (2.30)	16	UR
	26H-12168-H0	PAD, ADJUSTING (2.35)	16	UR
	26H-12168-K0	PAD, ADJUSTING (2.40)	16	UR
	26H-12168-M0	PAD, ADJUSTING (2.45)	16	UR
	26H-12168-R0	PAD, ADJUSTING (2.50)	16	UR
	26H-12168-U0	PAD, ADJUSTING (2.55)	16	UR
	26H-12168-W0	PAD, ADJUSTING (2.60)	16	UR
	26H-12168-Y0	PAD, ADJUSTING (2.65)	16	UR
	26H-12169-10	PAD, ADJUSTING (2.70)	16	UR
	26H-12169-30	PAD, ADJUSTING (2.75)	16	UR
	26H-12169-50	PAD, ADJUSTING (2.80)	16	UR
	26H-12169-70	PAD, ADJUSTING (2.85)	16	UR

1FK110-5030

FIG. 3 VALVE

REF. NO.	PART NO.	DESCRIPTION	Q'TY	REMARKS
10	26H-12169-90	PAD, ADJUSTING (2.90)	16	UR
	26H-12169-E0	PAD, ADJUSTING (2.95)	16	UR
	26H-12169-G0	PAD, ADJUSTING (3.00)	16	UR
	26H-12169-J0	PAD, ADJUSTING (3.05)	16	UR
	26H-12169-L0	PAD, ADJUSTING (3.10)	16	UR
	26H-12169-N0	PAD, ADJUSTING (3.15)	16	UR
	26H-12169-T0	PAD, ADJUSTING (3.20)	16	UR

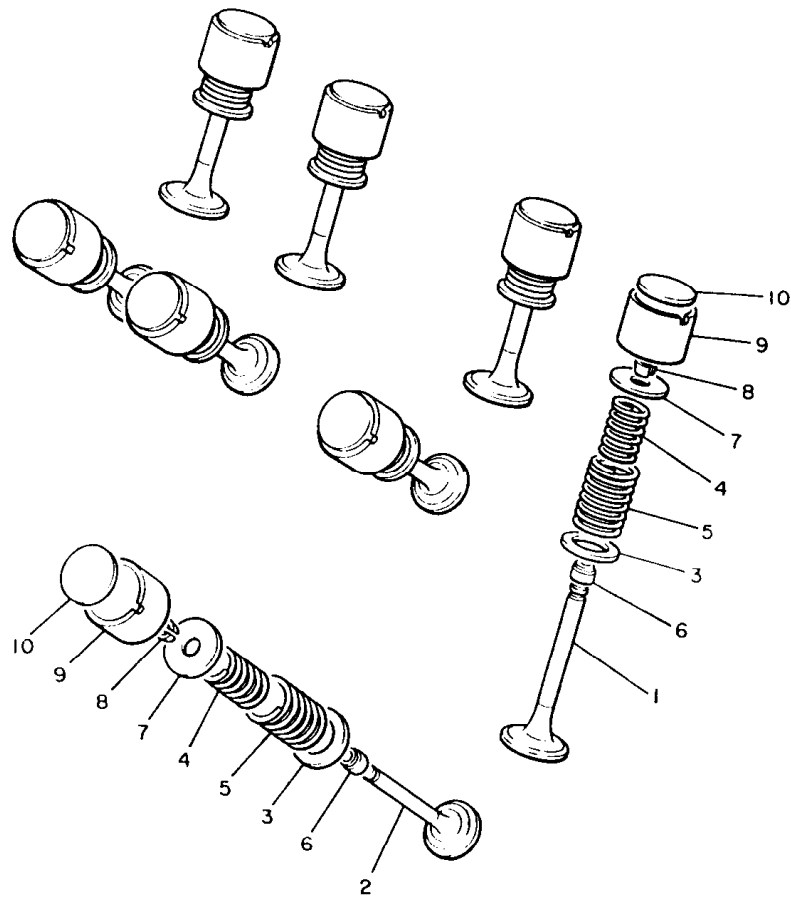
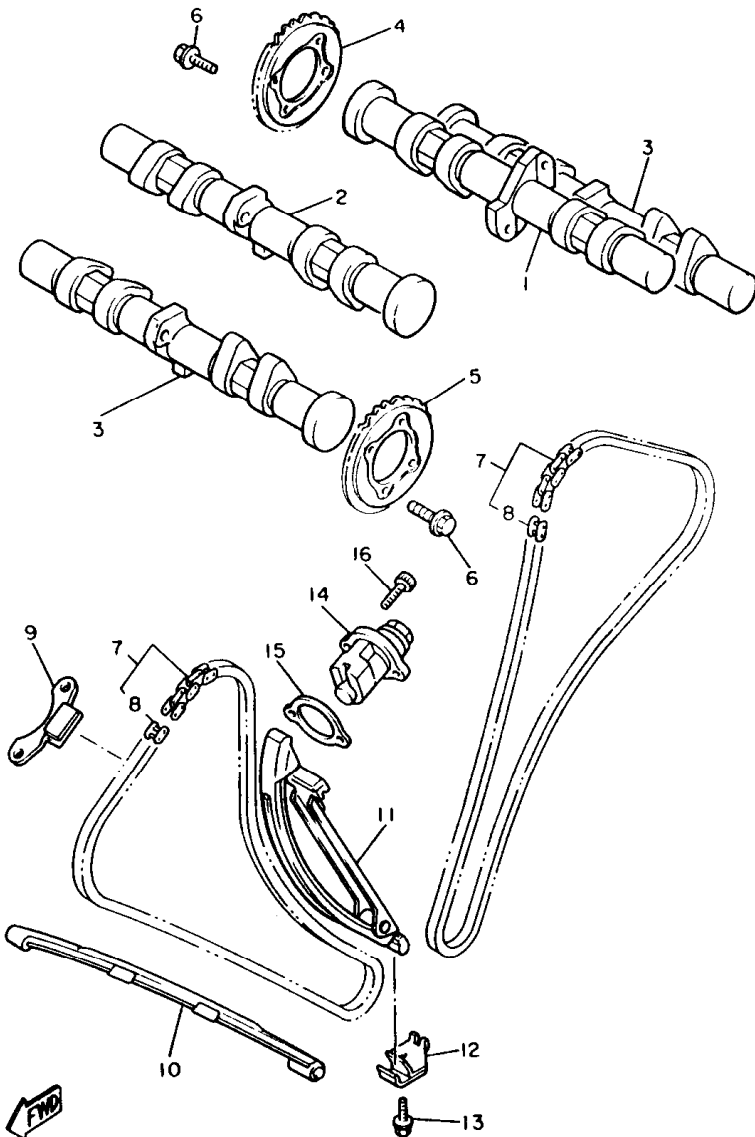

FIG. 4 CAMSHAFT • CHAIN



3JP110-9040

REF. NO.	PART NO.	DESCRIPTION	Q'TY	REMARKS
1	1FK-12171-00	CAMSHAFT 1	1	UR
	2WF-12171-01	CAMSHAFT 1	1	UR CALIFORNIA ONLY
2	1FK-12171-00	CAMSHAFT 1	1	UR
	3JP-12171-01	CAMSHAFT 1	1	UR CALIFORNIA ONLY
3	1FK-12181-00	CAMSHAFT 2	2	UR
	2WF-12181-00	CAMSHAFT 2	2	UR CALIFORNIA ONLY
4	26H-12176-02	SPROCKET, CAM CHAIN	2	
5	26H-12177-01	SPROCKET, CAM CHAIN	2	
6	90105-07342	BOLT, WASHER BASED	8	
7	94580-81118	CHAIN (D.I.D 219FTS118LL)	2	
8	94681-01021	JOINT, CHAIN	2	
9	26H-12241-00	GUIDE STOPPER 2	2	
10	26H-12251-00	DAMPER, CHAIN 1	2	
11	26H-12252-00	DAMPER, CHAIN 2	2	
12	26H-12233-00	PLATE, GUIDE STOPPER 1	1	
13	95821-08025	BOLT, FLANGE	1	
14	26H-12210-03	TENSIONER ASSY, CAM CHAIN	2	
15	3JP-12213-00	GASKET, TENSIONER CASE	2	
16	91311-06020	BOLT	4	

FIG. 5 WATER PUMP

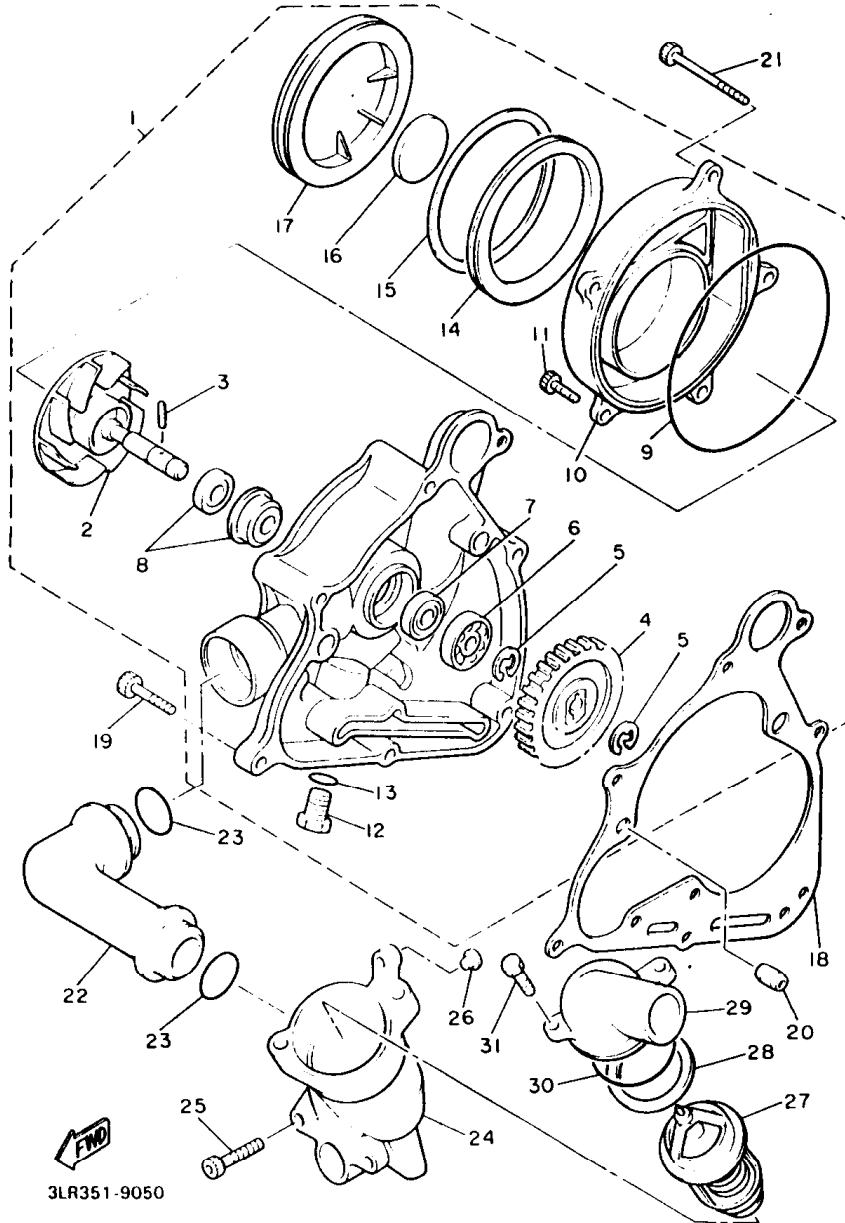

REF. NO.	PART NO.	DESCRIPTION	Q'TY	REMARKS
1	1FK-12420-00	WATER PUMP ASSY	1	
2	1FK-12450-00	.IMPELLER SHAFT ASSY	1	
3	93603-14026	.PIN, DOWEL	1	
4	26H-12459-00	.GEAR, IMPELLER SHAFT (31T)	1	
5	99009-10400	.CIRCLIP	2	
6	93306-00004	.BEARING	1	
7	93101-10090	.OIL SEAL	1	
8	11H-12438-00	.SEAL, MECHANICAL	1	
9	93211-16591	.O-RING	1	
10	1FK-12422-00	.COVER, HOUSING	1	
11	91316-06016	.BOLT	2	
12	3VD-13455-00	.PLUG	1	
13	214-11198-01	.GASKET	1	
14	26H-15337-01	.DAMPER 4	1	
15	90468-98132	.CLIP	1	
16	26H-15338-00	.DAMPER, ENGINE MOUNT 5	1	
17	1FK-15428-00	.COVER, CHAIN CASE 2	1	
18	3JP-12449-01	GASKET, WATER PUMP	1	
19	91316-06025	BOLT	4	
20	99530-10014	PIN, DOWEL	2	
21	91316-06065	BOLT	3	
22	1FK-12446-00	JOINT	1	
23	93210-27778	O-RING	2	
24	26H-12417-00	HOUSING, THERMOSTAT	1	
25	91316-06020	BOLT	2	
26	90338-06134	PLUG	1	
27	11H-12410-00	THERMOSTAT ASSY	1	
28	11H-12412-00	SEAL, THERMOSTAT	1	

FIG. 5 WATER PUMP

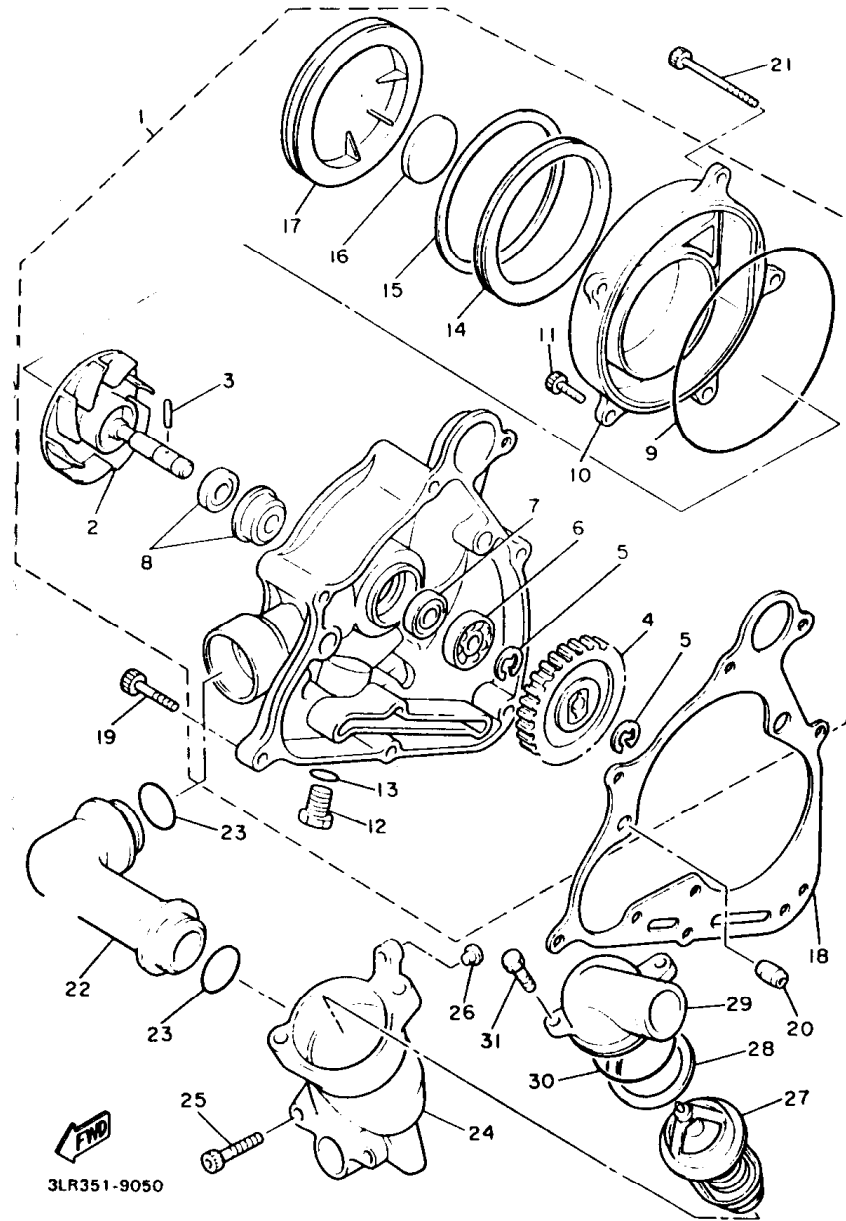

REF. NO.	PART NO.	DESCRIPTION	Q'TY	REMARKS
29	26H-12413-00	COVER, THERMOSTAT	1	
30	93210-45511	O-RING	1	
31	90110-06084	BOLT, HEXAGON SOCKET HEAD	2	

FIG. 6 RADIATOR . HOSE

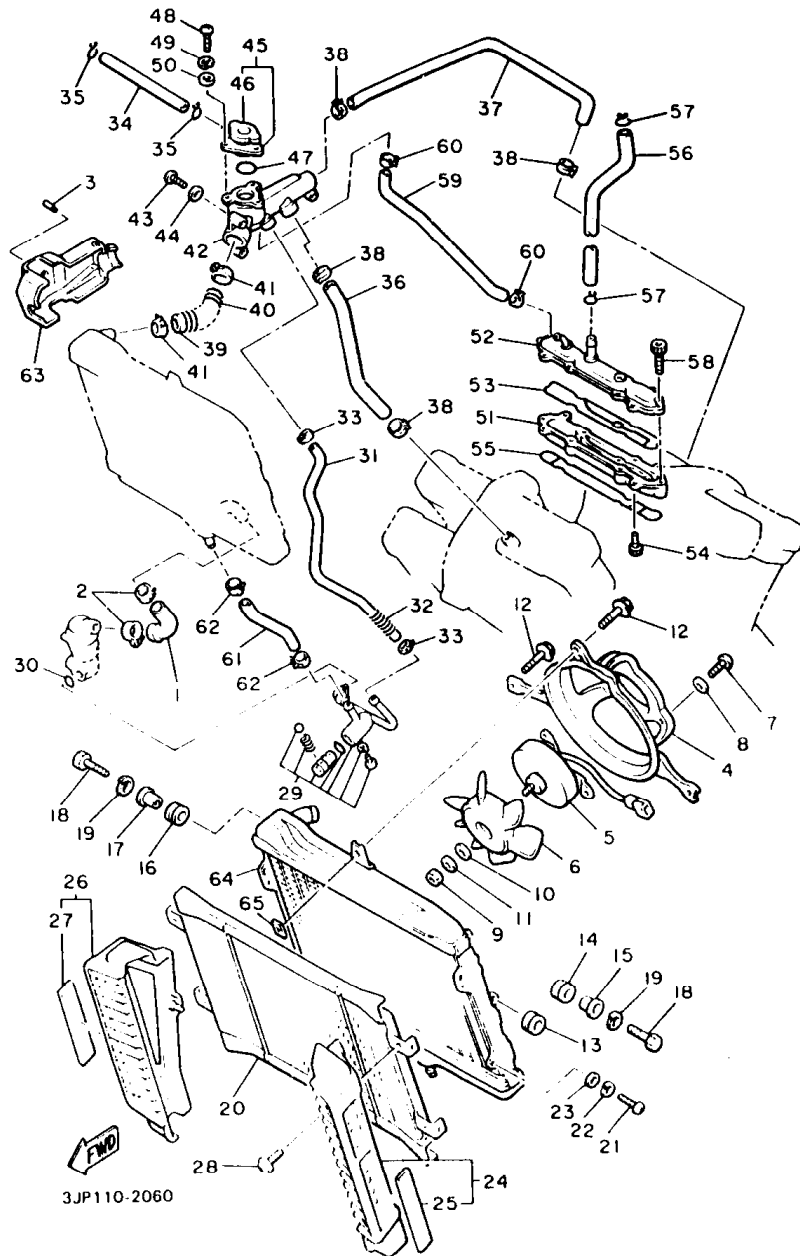

3JP110-2060

REF. NO.	PART NO.	DESCRIPTION	Q'TY	REMARKS
1	1FK-12578-00	HOSE 3	1	
2	90460-38285	CLAMP, HOSE	2	
3	90338-05151	PLUG	1	
4	1FK-12620-00	AIR SHROUD ASSY	1	
5	26H-12630-00	MOTOR ASSY	1	
6	26H-12611-00	FAN	1	
7	98580-05008	SCREW, PAN HEAD	3	
8	92901-05600	WASHER, PLATE	3	
9	95380-05600	NUT	1	
10	11H-12673-00	WASHER	1	
11	92990-05300	WASHER, INTERNAL TOOTH	1	
12	90119-06044	BOLT, WITH WASHER	3	
13	90480-14052	GROMMET	2	
14	90480-18276	GROMMET	2	
15	90387-07037	COLLAR	2	
16	90480-19283	GROMMET	2	
17	90387-06033	COLLAR	2	
18	97016-06020	BOLT	4	
19	92906-06100	WASHER, SPRING	4	
20	1FK-12467-00	COVER, RADIATOR	1	
21	98516-05012	SCREW, PAN HEAD	4	
22	92906-05100	WASHER, SPRING	4	
23	92906-05600	WASHER, PLATE	4	
24	1FK-1240J-00	RADIATOR COVER ASS'Y	1	
25	1FK-12535-00	.PLATE	1	
26	1FK-1240K-00	RADIATOR COVER ASSY 2	1	
27	1FK-12537-00	.PLATE 2	1	
28	90159-05073	SCREW, WITH WASHER	4	

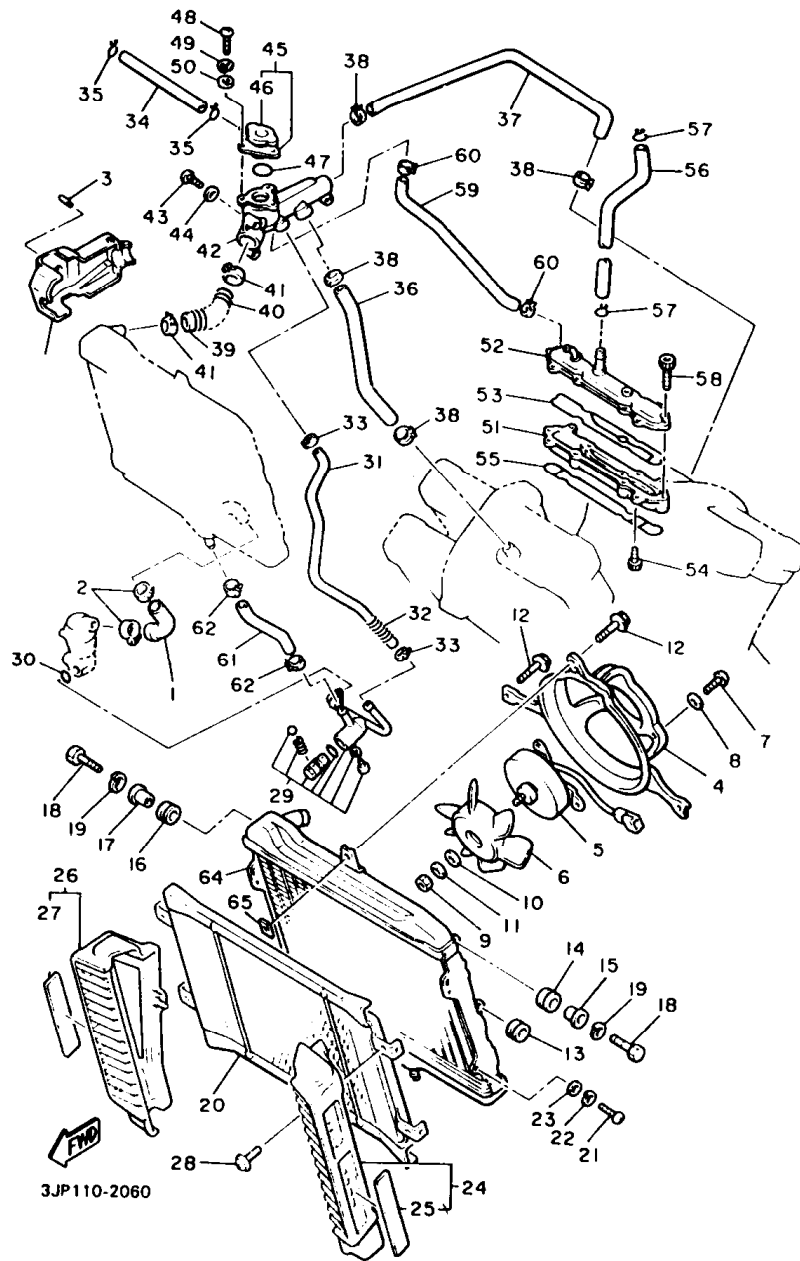
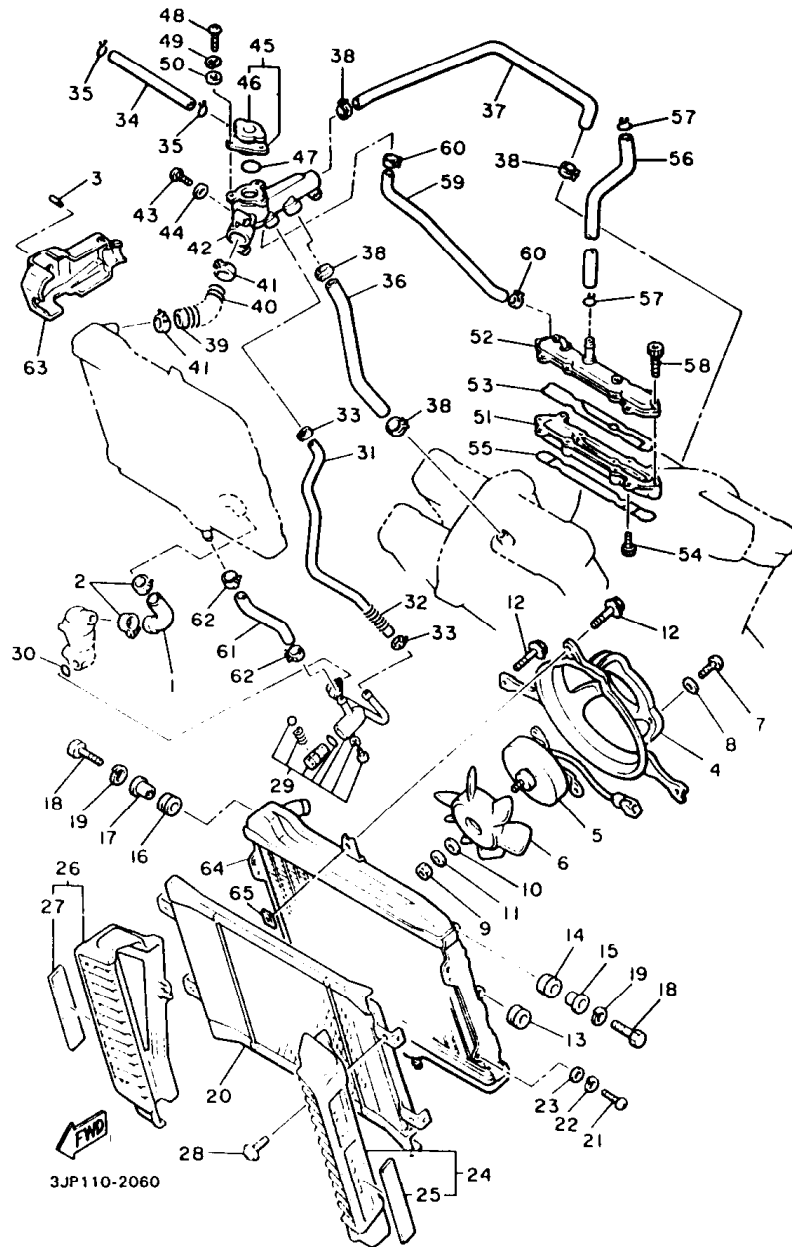

FIG. 6 RADIATOR • HOSE

REF. NO.	PART NO.	DESCRIPTION	Q'TY	REMARKS
29	1FK-12560-01	DRAIN COCK ASSY.	1	
30	93210-14104	O-RING	1	
31	1FK-12566-00	PIPE, BYPASS	1	
32	90501-106A4	SPRING, COMPRESSION	1	
33	90460-15227	CLAMP, HOSE	2	
34	90445-09112	HOSE	1	
35	90467-08003	CLIP	2	
36	1FK-12576-00	HOSE 1	1	
37	1FK-12577-00	HOSE 2	1	
38	90467-23067	CLIP	4	
39	1FK-12579-00	HOSE 4	1	
40	90501-106A5	SPRING, COMPRESSION	1	
41	90460-38285	CLAMP, HOSE	2	
42	1FK-12479-01	JOINT	1	
43	98580-06030	SCREW, PAN HEAD	3	
44	92901-06600	WASHER, PLATE	3	
45	1FK-12590-00	CONDUCTION ASSY	1	
46	22W-12462-00	.CAP, RADIATOR	1	
47	93210-27778	O-RING	1	
48	98580-06016	SCREW, PAN HEAD	3	
49	92995-06100	WASHER	3	
50	92901-06600	WASHER, PLATE	3	
51	1FK-1246A-01	COVER 1	1	
52	1FK-1246E-01	COVER 2	1	
53	26H-12428-00	GASKET, HOUSING COVER 2	1	
54	91316-06016	BOLT	4	
55	26H-12427-00	GASKET, HOUSING COVER 1	1	
56	1FK-11166-00	PIPE, BREATHER 1	1	

FIG. 6 RADIATOR . HOSE



3JP110-2060

REF. NO.	PART NO.	DESCRIPTION	Q'TY	REMARKS
57	90467-14015	CLIP	2	
58	91316-06040	BOLT	6	
59	1FK-12589-00	HOSE 6	1	
60	90467-11090	CLIP	2	
61	26H-12588-01	HOSE 5	1	
62	90460-15227	CLAMP, HOSE	2	
63	1FK-1246K-00	COVER	1	
64	1FK-12461-00	RADIATOR ASSY	1	
65	1AA-12535-00	PLATE	3	

FIG. 7 OIL PUMP

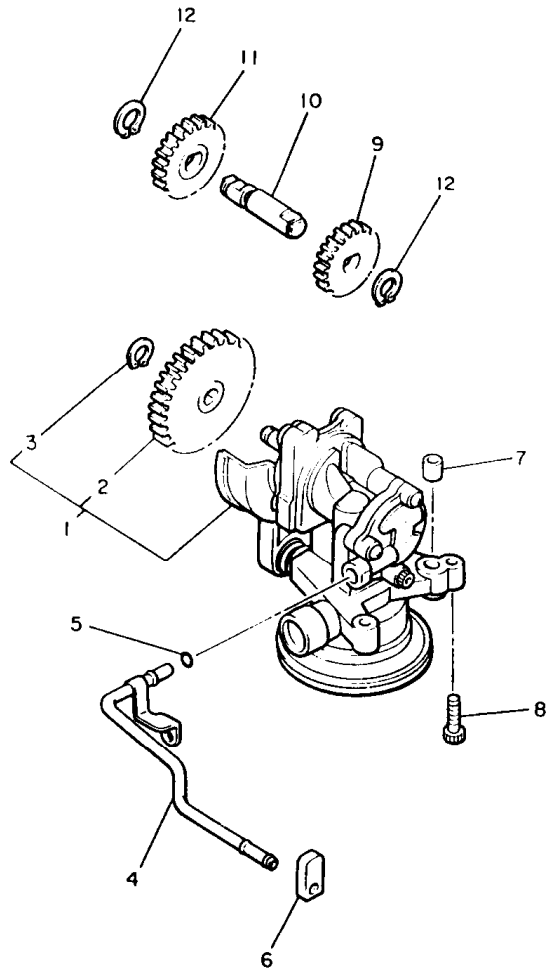

REF. NO.	PART NO.	DESCRIPTION	Q'TY	REMARKS
1	1FK-13300-00	OIL PUMP ASSY	1	
2	26H-13325-00	.GEAR, PUMP DRIVEN (28T)	1	
3	99009-11400	.CIRCLIP	1	
4	1FK-13161-00	PIPE, DELIVERY 1	1	
5	93210-06667	O-RING	1	
6	1FK-15365-00	GROMMET	1	
7	99530-10014	PIN, DOWEL	2	
8	91316-06025	BOLT	3	
9	26H-13361-00	GEAR, PUMP IDLE 2 (15T)	1	
10	26H-13342-00	SHAFT, IDLE GEAR	1	
11	26H-13351-01	GEAR, PUMP IDLE 1 (16T)	1	
12	99009-12400	CIRCLIP	2	



1FK110-5070

FIG. 8 OIL CLEANER

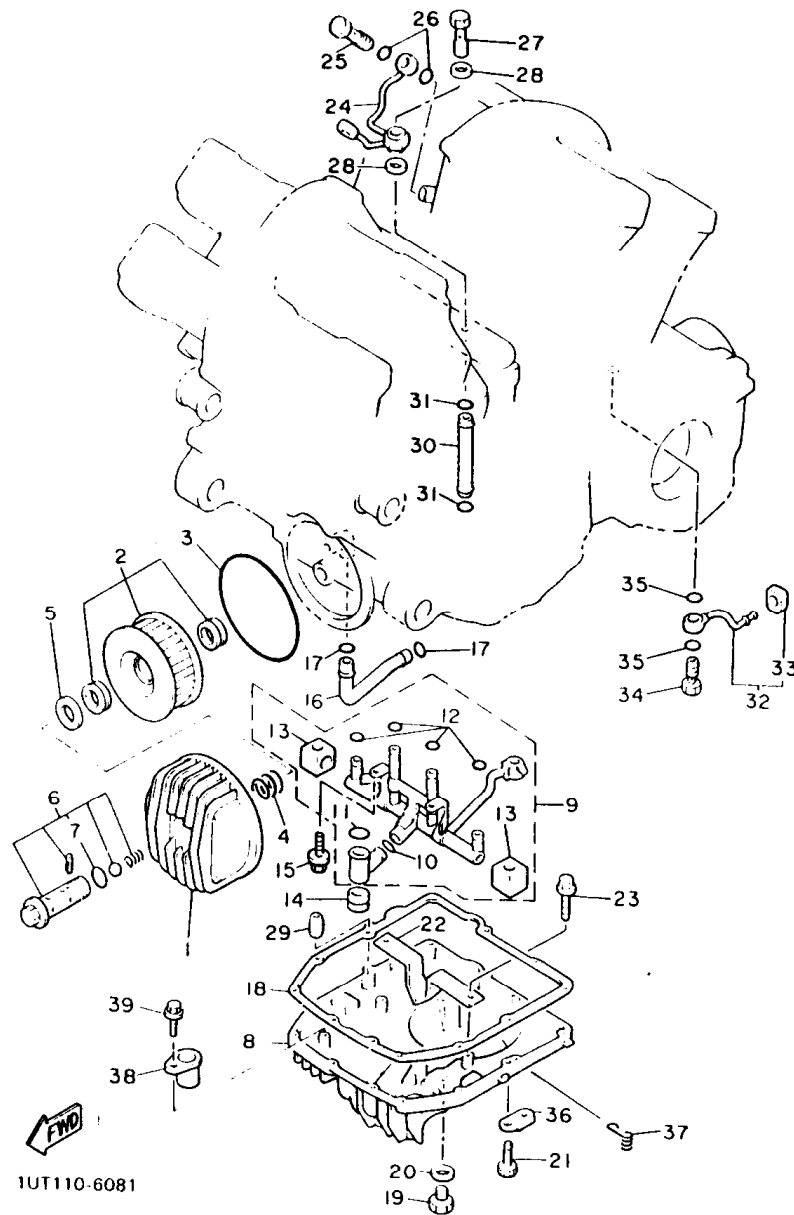

1UT110-6081

REF. NO.	PART NO.	DESCRIPTION	Q'TY	REMARKS
1	1FK-13447-01	COVER, OIL ELEMENT	1	
2	1J7-13441-10	ELEMENT, OIL CLEANER	1	
3	93211-19413	O-RING	1	
4	90501-18433	SPRING, COMPRESSION	1	
5	90201-21608	WASHER, PLATE	1	
6	2H7-13340-00	BY-PASS VALVE ASSY	1	
7	93210-16314	.O-RING	1	
8	26H-13417-01	COVER, STRAINER	1	
9	26H-Y1319-01	DELIVERY PIPE ASS'Y	1	
10	93210-13361	.O-RING	1	
11	93210-14637	.O-RING	1	
12	93210-06667	.O-RING	4	
13	26H-15365-00	.GROMMET	2	
14	26H-15366-01	GROMMET	1	
15	95811-06012	BOLT, FLANGE	2	
16	26H-13161-00	PIPE, DELIVERY 1	1	
17	93210-14579	O-RING	2	
18	3JP-13414-00	GASKET, STRAINER COVER	1	
19	3VD-13455-00	PLUG	1	
20	214-11198-01	GASKET	1	
21	90110-06138	BOLT, HEXAGON SOCKET HEAD	12	
22	26H-13337-01	PLATE, BAFFLE LOWER	1	
23	95811-06012	BOLT, FLANGE	2	
24	26H-13181-02	PIPE, DELIVERY 3	1	
25	90401-08038	BOLT, UNION	2	
26	90201-08087	WASHER, PLATE	4	
27	90401-10108	BOLT, UNION	1	
28	90201-11723	WASHER, PLATE	2	

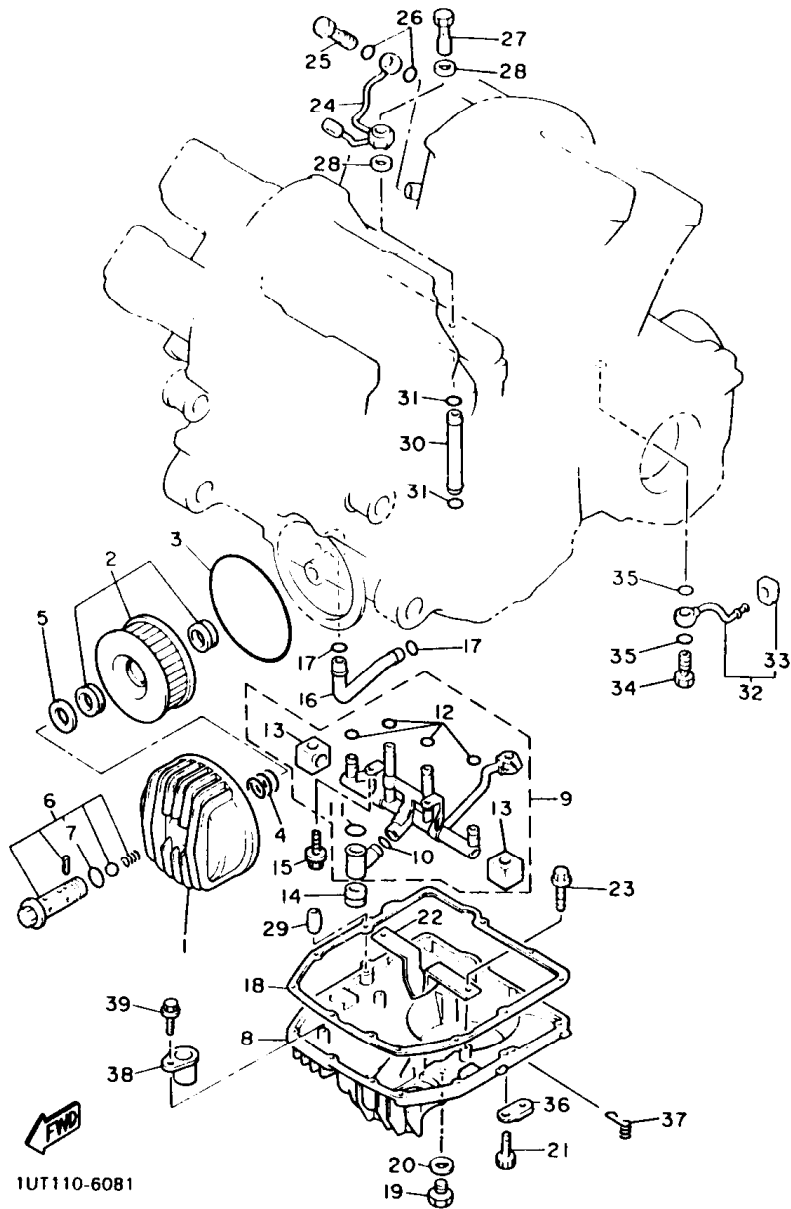
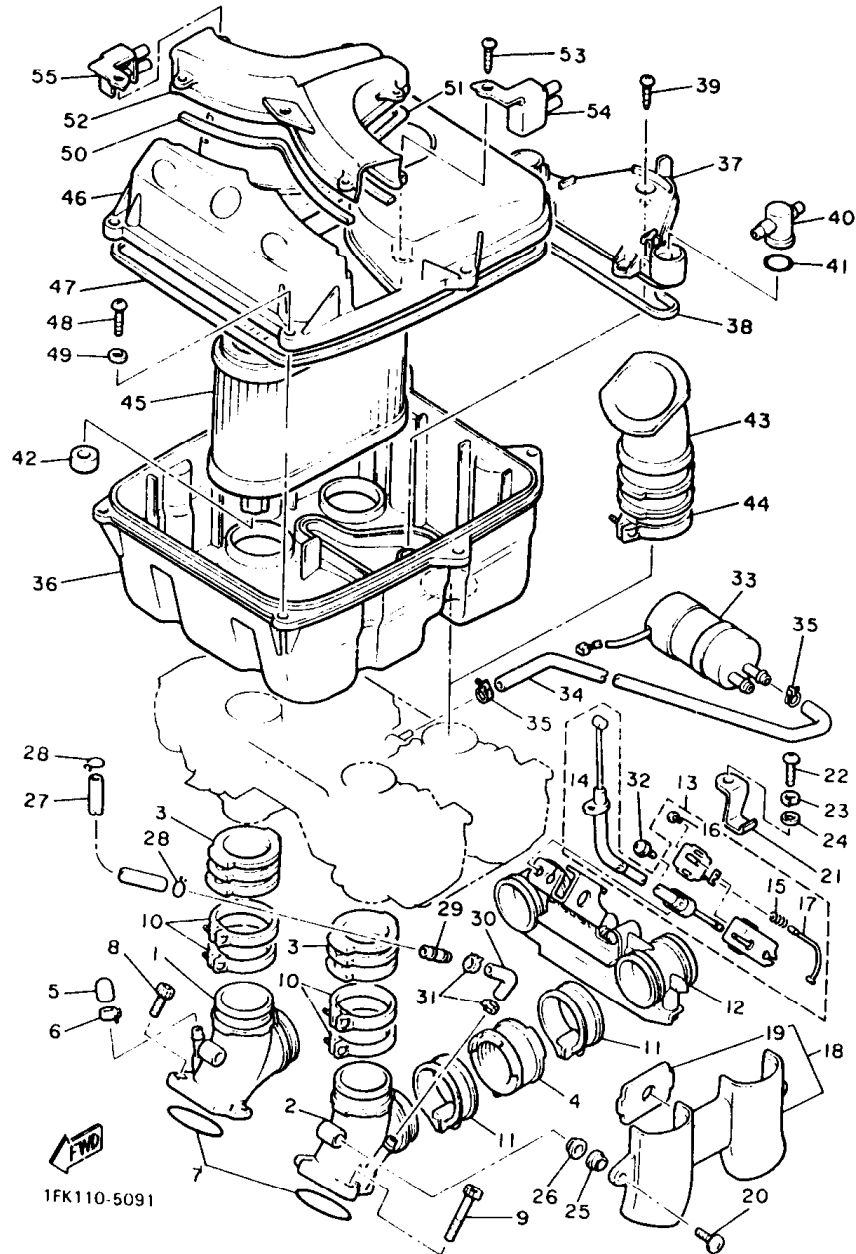

FIG. 8 OIL CLEANER

REF. NO.	PART NO.	DESCRIPTION	Q'TY	REMARKS
29	99510-08016	PIN, DOWEL	2	
30	26H-13171-00	PIPE, DELIVERY 2	1	
31	93210-06667	O-RING	2	
32	26H-13416-00	PIPE, OIL 1	1	
33	26H-13476-00	.GASKET	1	
34	90401-08093	BOLT, UNION	1	
35	90201-08087	WASHER, PLATE	2	
36	90465-08193	CLAMP	1	
37	90465-23286	CLAMP	1	
38	1FK-13151-00	STAY	1	
39	95811-06012	BOLT, FLANGE	1	

FIG. 9 INTAKE



1FK110-5091

REF. NO.	PART NO.	DESCRIPTION	Q'TY	REMARKS
1	1FK-13586-00	JOINT, CARBURETOR 1	2	
2	1FK-13596-00	JOINT, CARBURETOR 2	2	
3	1FK-13597-00	JOINT, CARBURETOR 3	4	
4	1FK-13595-00	JOINT	4	
5	16G-13569-00	PLUG, BLIND	3	
6	90467-10039	CLIP	3	
7	93210-45578	O-RING	4	
8	91316-06020	BOLT	6	
9	91311-06016	BOLT	2	
10	1AE-13575-00	BAND	8	
11	90460-49274	CLAMP, HOSE	4	
12	1UT-13510-00	VALVE ASSY.	1	
13	1FK-1130E-00	CABLE PULLEY ASS'Y	1	
14	1FK-1133E-00	.CABLE, PULLEY 1	1	
15	90501-06585	.SPRING, COMPRESSION	1	
16	92011-05010	.BOLT, BUTTON HEAD	1	
17	1FK-1133F-00	.CABLE, PULLEY 2	1	
18	1FK-13550-00	VALVE COVER ASS'Y	2	
19	1FK-13593-00	.DAMPER	1	
20	90154-06033	SCREW, BINDING	4	
21	90462-20149	CLAMP	1	
22	98506-05010	SCREW, PAN HEAD	1	
23	92906-05100	WASHER, SPRING	1	
24	92906-05600	WASHER, PLATE	1	
25	90480-13018	GROMMET	4	
26	90387-06500	COLLAR	4	
27	90445-08715	HOSE	1	
28	90467-08021	CLIP	2	

FIG. 9 INTAKE

REF. NO.	PART NO.	DESCRIPTION	Q'TY	REMARKS
29	41R-14489-00	NOZZLE	1	
30	90445-090A9	HOSE	1	
31	90467-08092	CLIP	2	
32	90159-05119	SCREW, WITH WASHER	1	
33	1FK-13907-00	FUEL PUMP COMP.	1	
34	90445-120E7	HOSE	1	
35	90460-11149	CLAMP, HOSE	2	
36	1FK-14411-01	CASE, AIR CLEANER 1	1	
37	1FK-14417-00	COVER 1	1	
38	5T0-14457-00	SEAL	1	
39	97706-50614	SCREW, TAPPING	3	
40	1FK-14454-00	JOINT	2	
41	93210-20573	O-RING	2	
42	1FK-1445E-00	FILTER 1	1	
43	1FK-14453-00	JOINT, AIR CLEANER 1	4	
44	90460-59213	CLAMP, HOSE	4	
45	1FK-14451-00	ELEMENT, AIR CLEANER	1	
46	1FK-14412-00	CAP, CLEANER CASE 1	1	
47	1FK-14452-00	SEAL	1	
48	98511-05020	SCREW, PAN HEAD	6	
49	92901-05600	WASHER, PLATE	6	
50	1FK-14467-00	SEAL	1	
51	1FK-14467-00	SEAL	1	
52	1FK-14437-00	DUCT	1	
53	97706-50614	SCREW, TAPPING	7	
54	1FK-14413-00	STAY	1	
55	1FK-14414-00	STAY 2	1	

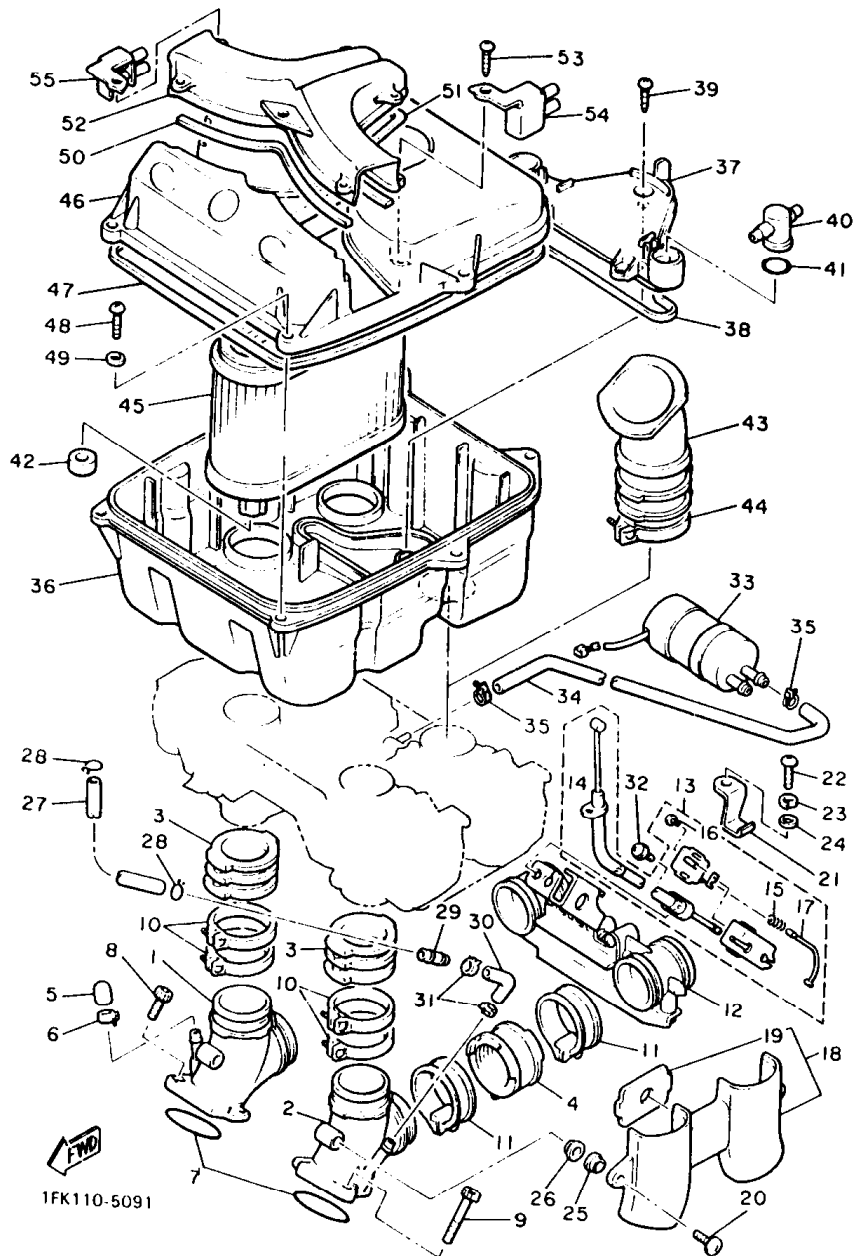

1FK110-5091

FIG. 10 CARBURETOR

REF. NO.	PART NO.	DESCRIPTION	Q'TY	REMARKS
1	1FK-14901-02	CARBURETOR ASSY 1	1	UR
	2WF-14901-02	CARBURETOR ASSY 1	1	UR CALIFORNIA ONLY
2	1FK-14902-02	CARBURETOR ASSY 2	1	UR
	2WF-14902-02	CARBURETOR ASSY 2	1	UR CALIFORNIA ONLY
3	1FK-14903-02	CARBURETOR ASSY 3	1	UR
	2WF-14903-02	CARBURETOR ASSY 3	1	UR CALIFORNIA ONLY
4	1FK-14904-02	CARBURETOR ASSY 4	1	UR
	2WF-14904-02	CARBURETOR ASSY 4	1	UR CALIFORNIA ONLY
5	90157-05050	.SCREW, PAN HEAD	1	
6	98580-05012	.SCREW, PAN HEAD	7	
7	1FK-14933-00	.SPRING, DIAPHRAGM	1	
8	1FK-1490J-00	.NEEDLE SET	1	UR
	2WF-1490J-00	.NEEDLE SET	1	UR CALIFORNIA ONLY
9	1FK-14940-00	.DIAPHRAGM ASSY	1	
10	93210-03119	.O-RING	1	
11	3G2-14231-34	.JET, PILOT AIR (#170)	1	
12	26H-1490H-00	.DIAPHRAGM SET, 5	1	
13	98580-04010	.SCREW, PAN HEAD	3	
14	3G2-14231-18	.JET, POWER (# 90)	1	UR
	3G2-14231-20	.JET, MAIN (#100)	1	UR CALIFORNIA ONLY
15	31H-1490K-00	.STOP SCREW SET	1	
16	2F1-14991-00	.SCREW	1	
17	3JB-14536-00	.GASKET	1	
18	92901-04100	.WASHER, SPRING	4	
19	98511-04012	.SCREW, PAN HEAD	4	
20	1GR-1410A-00	.STARTER SET	1	
21	26H-1490K-00	.STOP SCREW SET	1	
22	12R-14105-00	.PILOT SCREW SET	1	

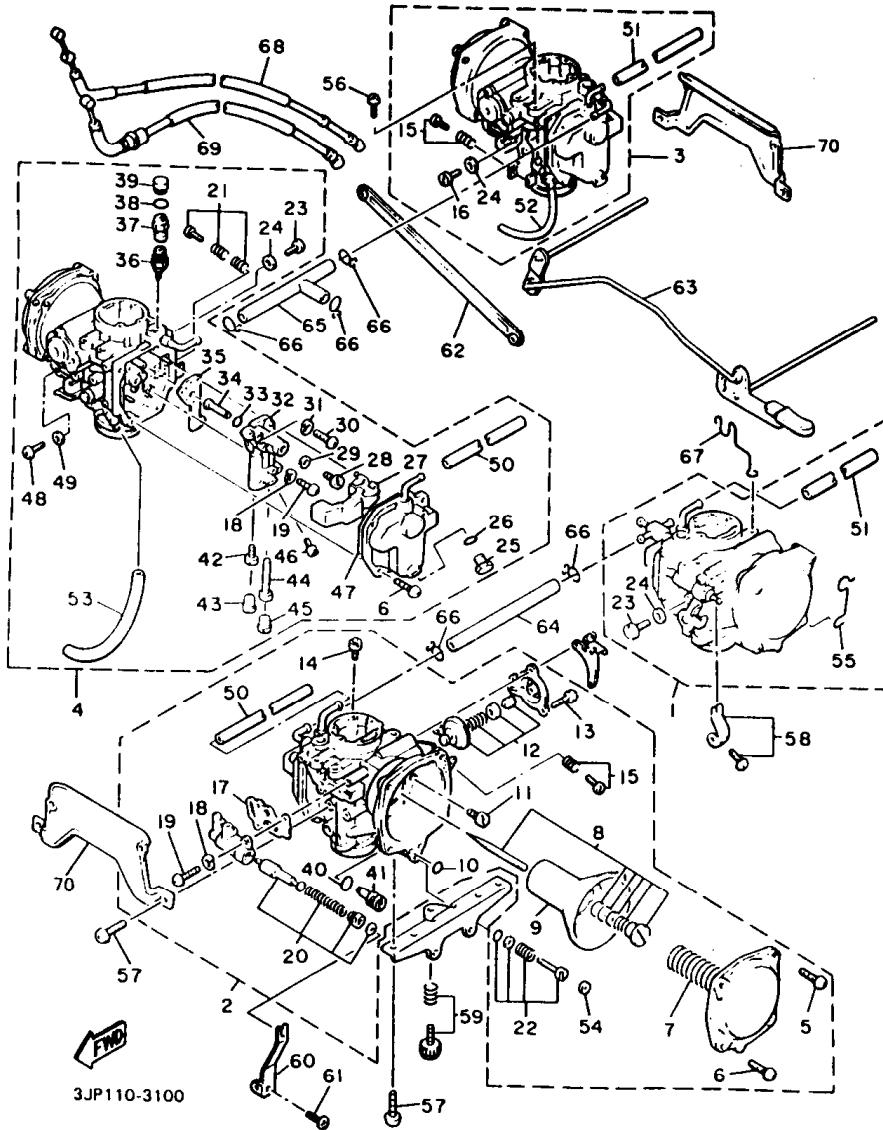

3JP110-3100

FIG. 10 CARBURETOR

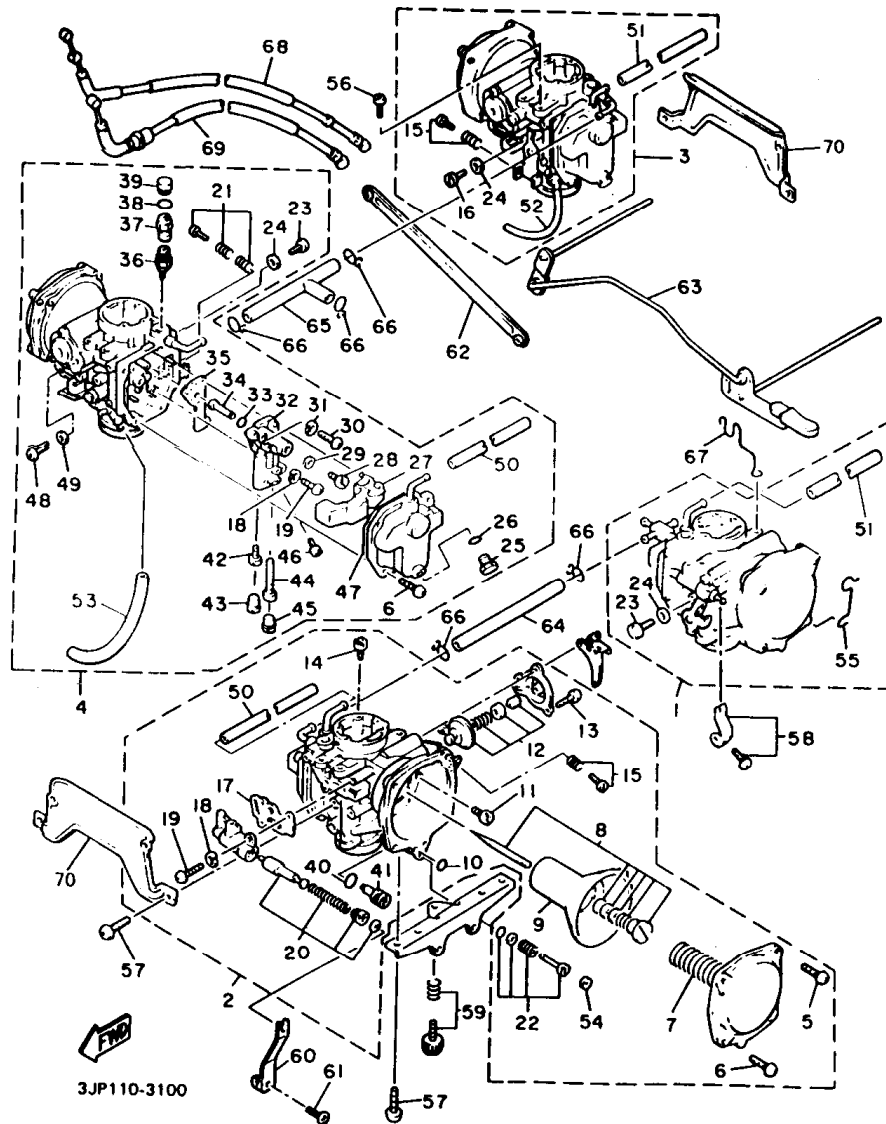

REF. NO.	PART NO.	DESCRIPTION	Q'TY	REMARKS
23	341-14991-00	.SCREW	1	
24	26H-14952-00	.WASHER	1	
25	22U-14115-00	.PLUG, SCREW	1	
26	22U-14561-00	.O-RING	1	
27	1FK-14985-00	.FLOAT	1	
28	22U-14565-00	.SCREW	1	
29	137-14153-00	.WASHER, MAIN JET	1	
30	98506-04018	.SCREW, PAN HEAD	1	
31	92901-04100	.WASHER, SPRING	1	
32	26H-1411A-00	.BLOCK JET ASSY	1	
33	22U-14147-00	.O-RING	1	
34	26H-14941-90	.NOZZLE, MAIN	1	
35	3JB-14199-00	.GASKET	1	
36	1FK-14190-15	.NEEDLE VALVE ASSY	1	
37	1J7-14994-00	.NET, FILTER	1	
38	1FK-14147-00	.O-RING	1	
39	41R-14118-01	.CAP	1	
40	214-14147-00	.O-RING	1	
41	2L1-14191-00	.PLUG, DRAIN	1	
42	4G0-14142-37-A0	.JET, PILOT (#37.5)	1	
43	22V-14968-00	.CAP	1	
44	26H-1414G-00	.PIPE, MAIN BREED	1	
45	22U-14968-00	.CAP	1	
46	3G2-1423A-81	.JET, MAIN (#152.5)	1	
47	22V-14147-00	.O-RING	1	
48	98511-04012	.SCREW, PAN HEAD	3	
49	92901-04100	.WASHER, SPRING	3	
50	1GR-14197-01	.PIPE	1	

FIG. 10 CARBURETOR

REF. NO.	PART NO.	DESCRIPTION	Q'TY	REMARKS
51	1FK-14197-01	.PIPE	1	
52	90445-07419	.HOSE	1	
53	90445-07419	.HOSE	1	
54	3F9-14118-00	.CAP	1	
55	1JH-14139-00	.CLIP, PIPE	1	
56	98580-05008	SCREW, PAN HEAD	9	
57	98580-06010	SCREW, PAN HEAD	16	
58	22U-1490M-00	STARTER LEVER SET, 2	3	
59	26H-14103-00	THROTTLE SCREW SET	1	
60	1FK-14905-00	LEVER, STARTER	1	
61	11H-14991-00	SCREW	1	
62	26H-14504-00	ROD SET	1	
63	1FK-1490L-00	STARTER LEVER SET, 1	1	
64	31H-14987-00	HOSE	1	
65	26H-14987-00	HOSE	1	
66	90467-10008	CLIP	5	
67	26H-14139-00	CLIP, PIPE	1	
68	1FK-2631J-00	CABLE, THROTTLE 4	1	
69	1FK-26313-00	CABLE, THROTTLE 3	1	
70	26H-14291-00	BRACKET 1	2	

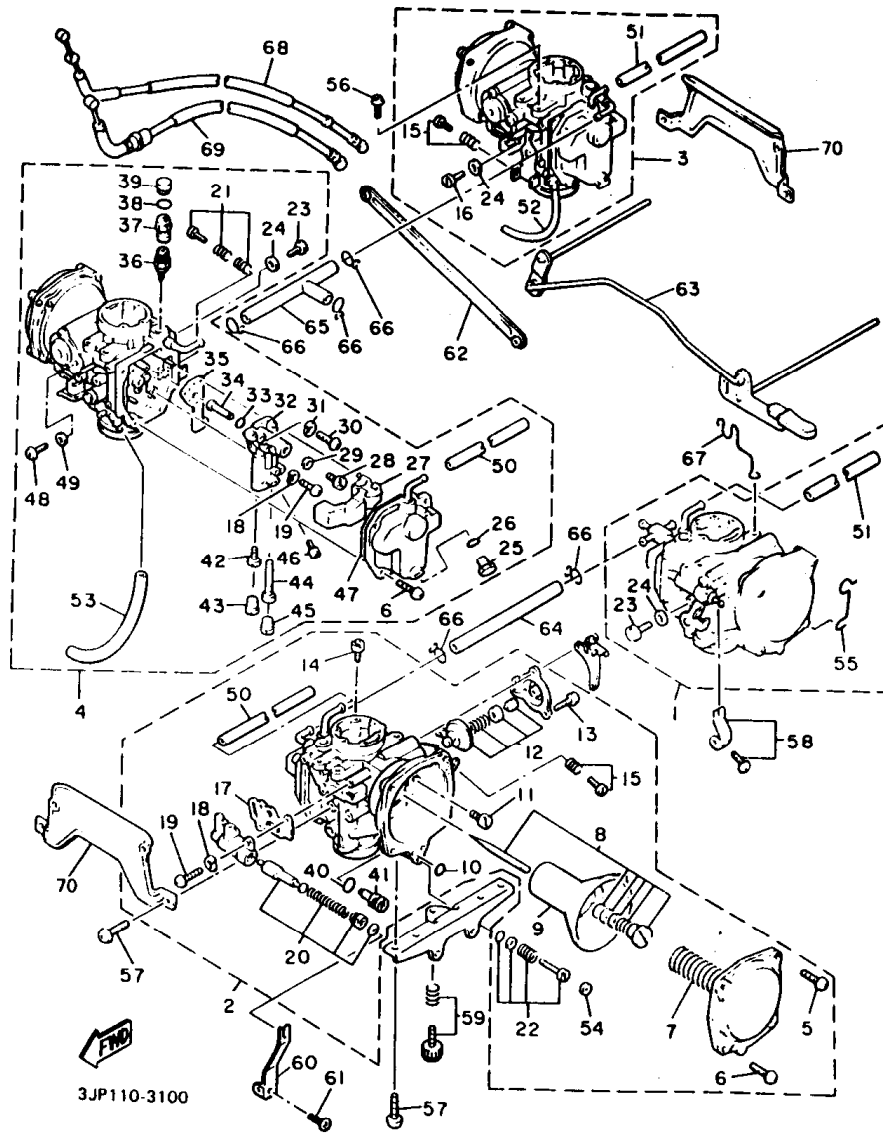
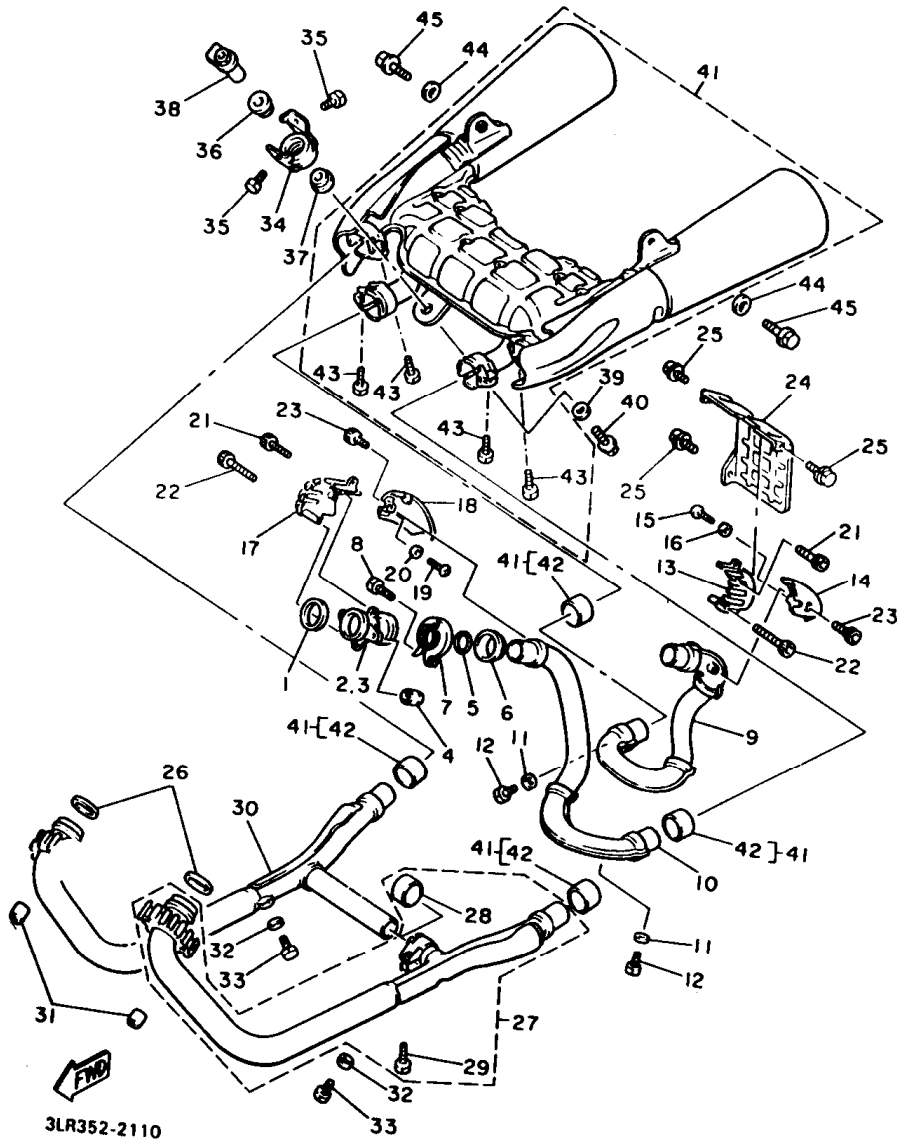

FIG. 11 EXHAUST



REF. NO.	PART NO.	DESCRIPTION	Q'TY	REMARKS
1	3GD-14613-00	GASKET, EXHAUST PIPE	2	
2	1FK-14615-00	JOINT, EXHAUST 1	1	
3	1FK-14625-00	JOINT, EXHAUST 2	1	
4	90179-08507	NUT	4	
5	1FK-14613-00	GASKET, EXHAUST PIPE	2	
6	1FK-14618-00	RING, STOPPER	2	
7	26H-14715-01	BAND, MUFFLER	2	
8	90110-06054	BOLT, HEXAGON SOCKET HEAD	2	
9	1FK-14611-00	PIPE, EXHAUST 1	1	
10	1FK-14631-00	PIPE, EXHAUST 3	1	
11	92906-06600	WASHER, PLATE	2	
12	90101-06578	BOLT	2	
13	1FK-14603-00	COVER 1	1	
14	1FK-1465R-00	PLATE, PROTECTOR	1	
15	98580-05010	SCREW, PAN HEAD	2	
16	92901-05600	WASHER, PLATE	2	
17	1FK-14624-00	COVER, EXHAUST	1	
18	1FK-1465T-00	PLATE, PROTECTOR	1	
19	98580-05010	SCREW, PAN HEAD	2	
20	92901-05600	WASHER, PLATE	2	
21	90110-05107	BOLT, HEXAGON SOCKET HEAD	2	
22	90110-05108	BOLT, HEXAGON SOCKET HEAD	2	
23	90110-05106	BOLT, HEXAGON SOCKET HEAD	2	
24	1FK-14604-00	COVER, AIR 1	1	
25	90119-06115	BOLT, WITH WASHER	3	
26	3GD-14613-00	GASKET, EXHAUST PIPE	2	
27	1FK-14610-10	EXHAUST PIPE ASSY 1	1	
28	36Y-14755-01	GASKET, SILENCER	1	

FIG. 11 EXHAUST

REF. NO.	PART NO.	DESCRIPTION	Q'TY	REMARKS
29	95023-08025	.BOLT	1	
30	1FK-14620-00	EXHAUST PIPE ASSY 2	1	
31	90179-08507	NUT	4	
32	92906-06600	WASHER, PLATE	2	
33	90101-06576	BOLT	2	
34	1FK-14771-00	STAY, MUFFLER 1	1	
35	97011-06010	BOLT	2	
36	36Y-14747-00	DAMPER, MUFFLER	1	
37	1FK-14747-00	DAMPER, MUFFLER	1	
38	1FK-14638-00	COLLAR	1	
39	90201-10669	WASHER, PLATE	1	
40	97011-10045	BOLT	1	
41	1UT-14710-10	MUFFLER ASSY 1	1	
42	36Y-14755-01	.GASKET, SILENCER	4	
43	95023-08025	.BOLT	4	
44	90201-10742	WASHER, PLATE	2	
45	90105-10271	BOLT, WASHER BASED	2	

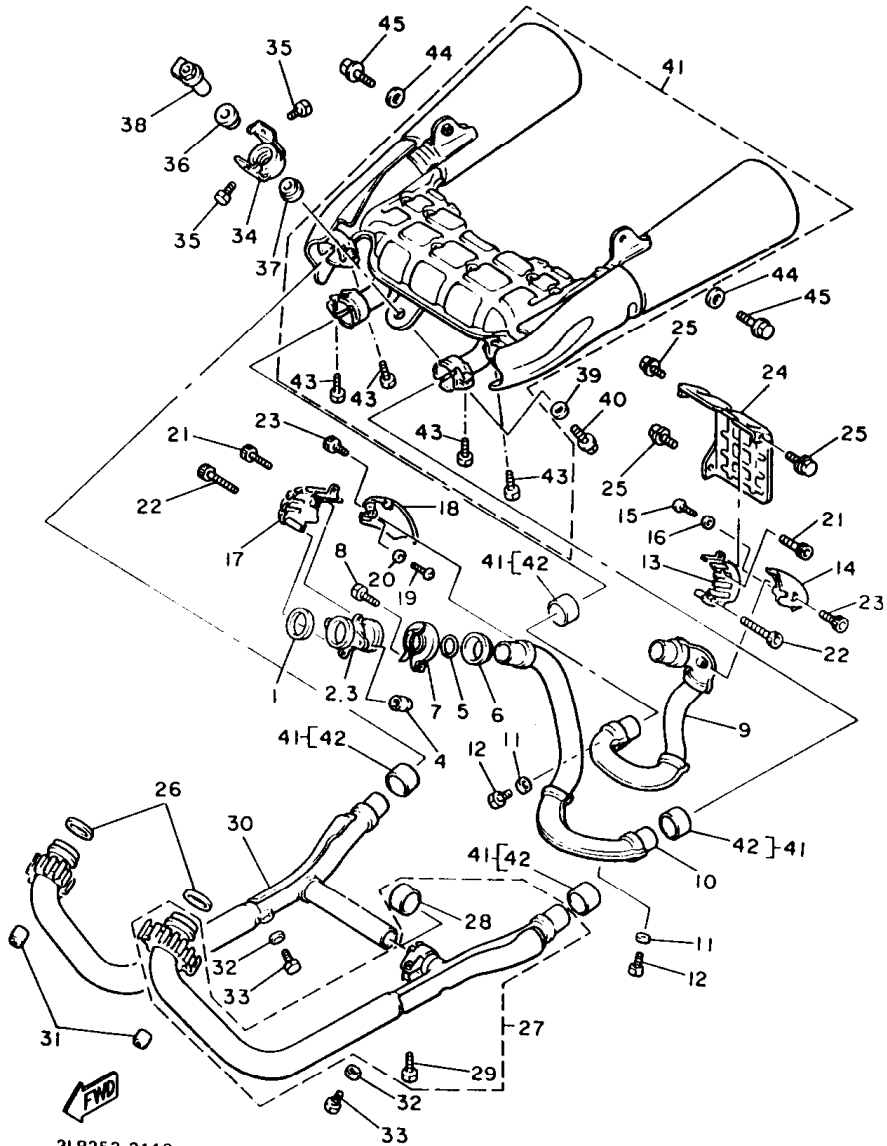

3LR352-2110

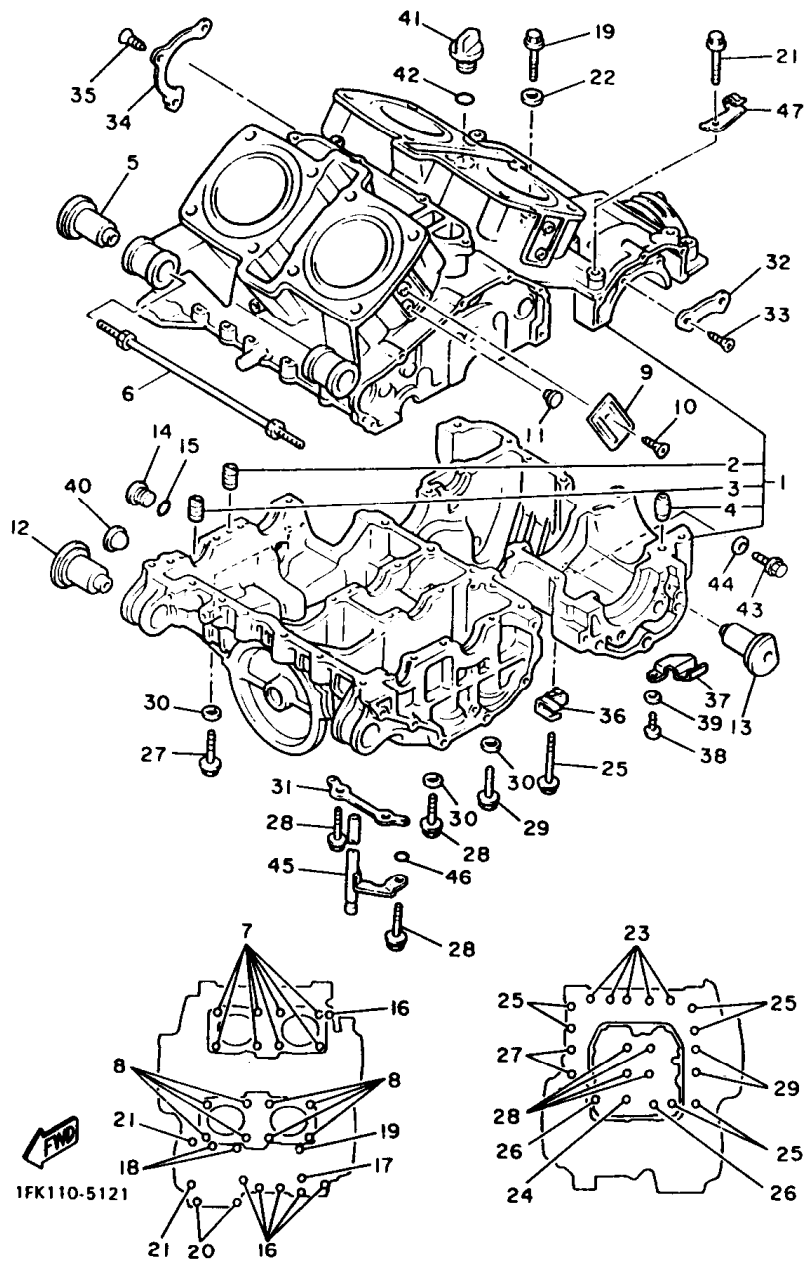
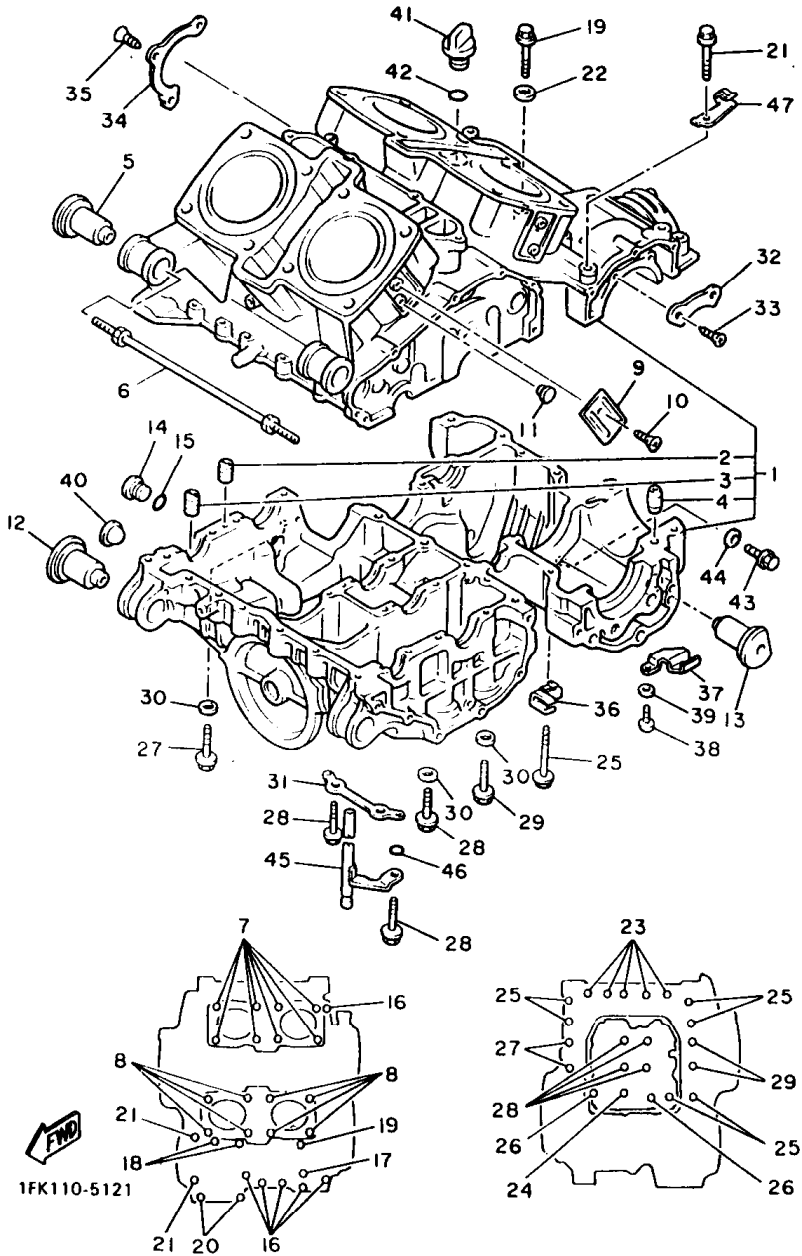

FIG. 12 CRANKCASE

REF. NO.	PART NO.	DESCRIPTION	Q'TY	REMARKS
1	1FK-15100-01	CRANKCASE ASSY	1	
2	26H-15138-00	.NOZZLE 1	2	
3	4G0-15138-00	.NOZZLE 1	1	
4	99530-10014	.PIN, DOWEL	1	
5	1AA-15336-00	DAMPER, ENGINE MOUNT 3	2	
6	90109-106A1	BOLT	1	
7	90116-10411	BOLT, STUD	8	
8	90116-10411	BOLT, STUD	8	
9	2HY-15417-00	COVER, CAP	4	
10	90151-06035	SCREW, COUNTERSUNK	4	
11	90338-11152	PLUG	4	
12	1AA-15336-00	DAMPER, ENGINE MOUNT 3	2	
13	1AA-15326-00	DAMPER, ENGINE MOUNT 2	2	
14	4H7-15189-00	PLUG	1	
15	93210-20573	O-RING	1	
16	95811-06045	BOLT, FLANGE	6	
17	95811-06070	BOLT, FLANGE	1	
18	95811-06090	BOLT, FLANGE	2	
19	95816-06095	BOLT, FLANGE	1	
20	95811-08045	BOLT, FLANGE	2	
21	95811-08080	BOLT, FLANGE	2	
22	90430-06166	GASKET	2	
23	95811-08050	BOLT, FLANGE	5	
24	95811-08065	BOLT, FLANGE	1	
25	95811-08080	BOLT, FLANGE	6	
26	95811-08095	BOLT, FLANGE	2	
27	90105-10247	BOLT, WASHER BASED	2	
28	90105-10248	BOLT, WASHER BASED	4	

FIG. 12 CRANKCASE



REF. NO.	PART NO.	DESCRIPTION	Q'TY	REMARKS
29	90105-10249	BOLT, WASHER BASED	2	
30	90201-10131	WASHER, PLATE	6	
31	26H-15113-00	PLATE	1	
32	26H-15381-00	PLATE, BEARING COVER	2	
33	90149-08152	SCREW	4	
34	26H-15383-00	PLATE, BEARING COVER	1	
35	90151-06041	SCREW, COUNTERSUNK	3	
36	90465-08233	CLAMP	1	
37	90465-08287	CLAMP	1	
38	98511-06012	SCREW, PAN HEAD	1	
39	92901-06600	WASHER, PLATE	1	
40	2H7-15361-00	GAUGE, LEVEL	1	
41	2H9-15363-00	PLUG, OIL	1	
42	93210-27778	O-RING	1	
43	95801-12016	BOLT, FLANGE	1	
44	90201-12790	WASHER, PLATE	1	
45	26H-15373-00	PIPE, BREATHER	1	
46	93210-06667	O-RING	1	
47	1FK-15441-00	HOLDER, CLUTCH CABLE	1	

FIG. 13 CRANKCASE COVER 1

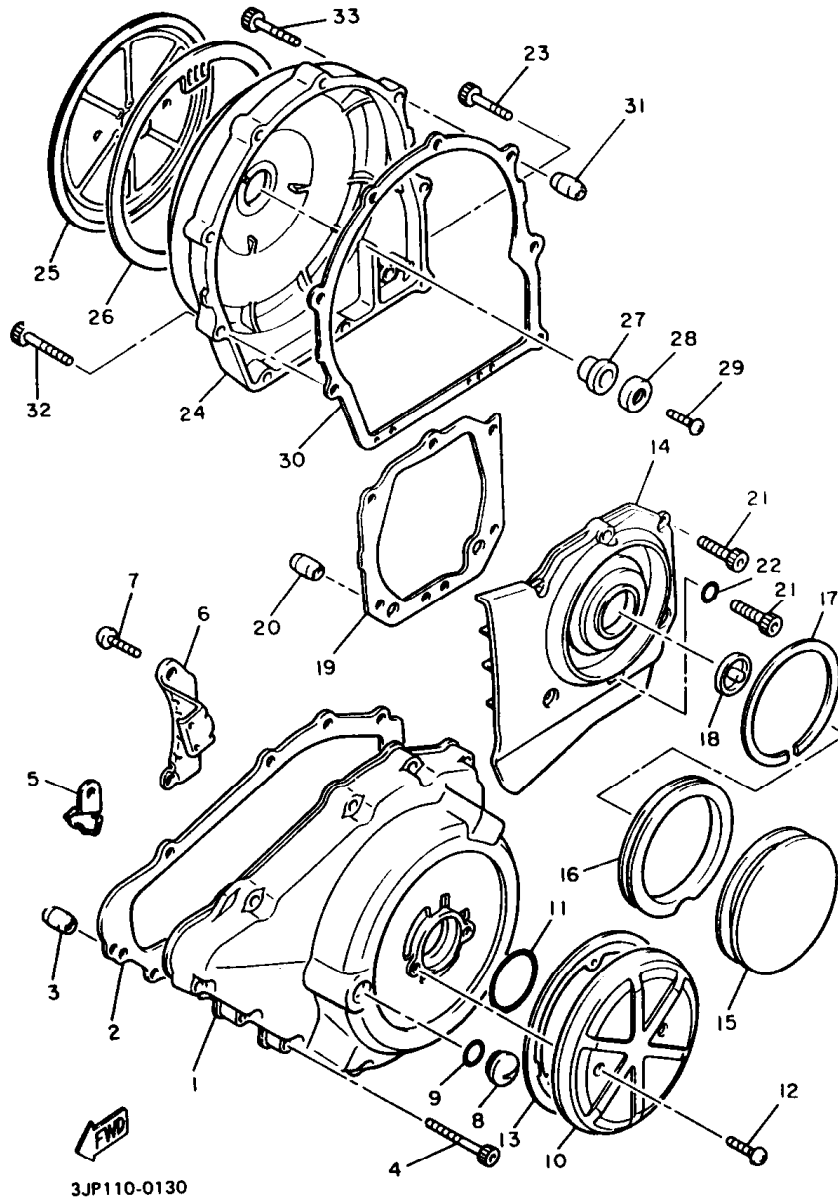

3JP110-0130

REF. NO.	PART NO.	DESCRIPTION	Q'TY	REMARKS
1	1FK-15411-00	COVER, CRANKCASE 1	1	
2	3JP-15451-00	GASKET, CRANKCASE COVER 1	1	
3	99530-10014	PIN, DOWEL	2	
4	90110-06138	BOLT, HEXAGON SOCKET HEAD	11	
5	90462-06192	CLAMP	1	
6	90465-08220	CLAMP	1	
7	98580-06016	SCREW, PAN HEAD	1	
8	90340-14068	PLUG, STRAIGHT SCREW	1	
9	93210-14369	O-RING	1	
10	2HY-15427-00	COVER, CAP 2	1	
11	93210-45150	O-RING	1	
12	90151-06035	SCREW, COUNTERSUNK	2	
13	1FK-15455-00	GASKET 1	1	
14	1FK-15421-02	COVER, CRANKCASE 2	1	
15	1FK-15428-00	COVER, CHAIN CASE 2	1	
16	26H-15337-01	DAMPER 4	1	
17	90468-98132	CLIP	1	
18	26H-15338-00	DAMPER, ENGINE MOUNT 5	1	
19	3JP-15461-00	GASKET, CRANKCASE COVER 2	1	
20	99530-10014	PIN, DOWEL	2	
21	91316-06025	BOLT	4	
22	90430-06014	GASKET	1	
23	91316-06040	BOLT	2	
24	1FK-15431-00	COVER, CRANKCASE 3	1	
25	2HY-15418-00	COVER, CHAIN CASE	1	
26	26H-15449-00	RING, RUBBER	1	
27	4H7-15486-00	GROMMET	1	
28	90209-06096	WASHER	1	

FIG. 13 CRANKCASE COVER 1

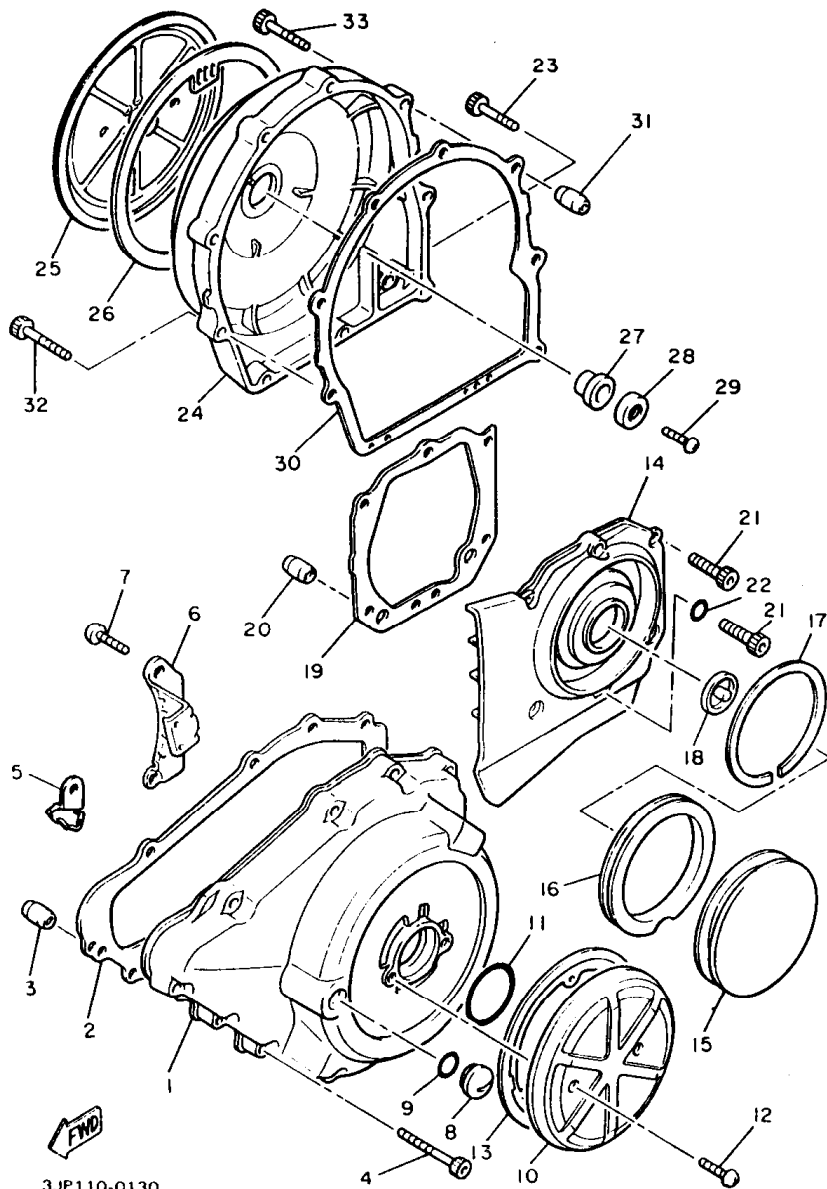

3JP110-0130

REF. NO.	PART NO.	DESCRIPTION	Q'TY	REMARKS
29	92501-06008	SCREW, PAN HEAD	1	
30	3JP-15462-00	GASKET, CRANKCASE COVER 3	1	
31	99530-10014	PIN, DOWEL	2	
32	91316-06025	BOLT	7	
33	91316-06035	BOLT	2	

FIG. 14 STARTER CLUTCH

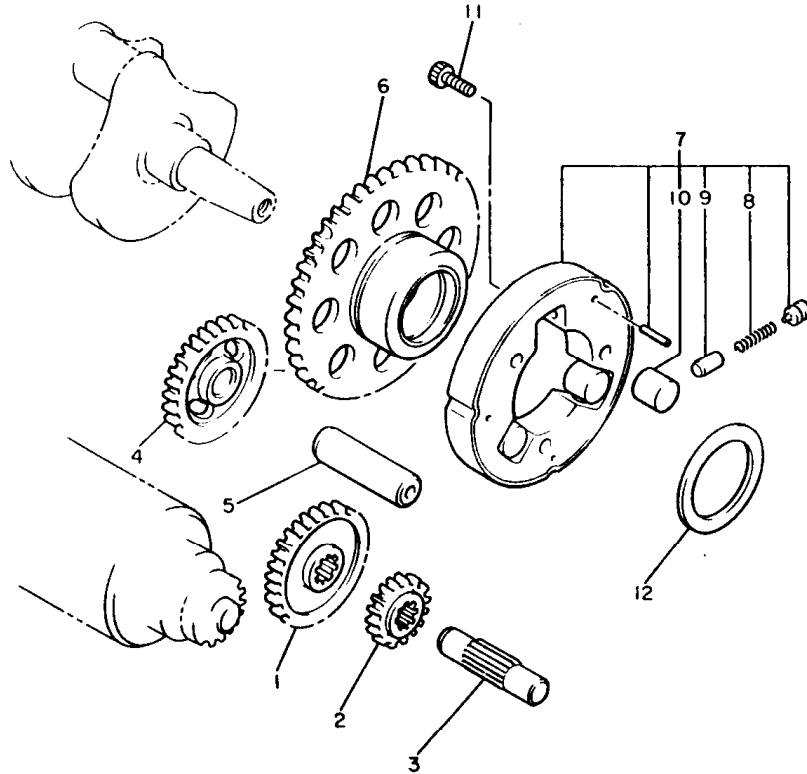

REF. NO.	PART NO.	DESCRIPTION	Q'TY	REMARKS
1	26H-15514-00	GEAR 2 (42T)	1	
2	26H-15515-00	GEAR 3 (13T)	1	
3	26H-15522-00	SHAFT 2	1	
4	26H-15512-00	GEAR, IDLER 1 (27T)	1	
5	26H-15521-00	SHAFT 1	1	
6	26H-15517-00	GEAR, IDLER 2 (76T)	1	
7	11H-15580-00	STARTER CLUTCH OUTER ASSY	1	
8	90501-04623	.SPRING, COMPRESSION	3	
9	341-15583-05	.CAP, STARTER CLUTCH SPRING	3	
10	93615-12088	.PIN, DOWEL	3	
11	91316-08014	BOLT	3	
12	90201-350F3	WASHER, PLATE	1	



26H110-3140

FIG. 15 CLUTCH

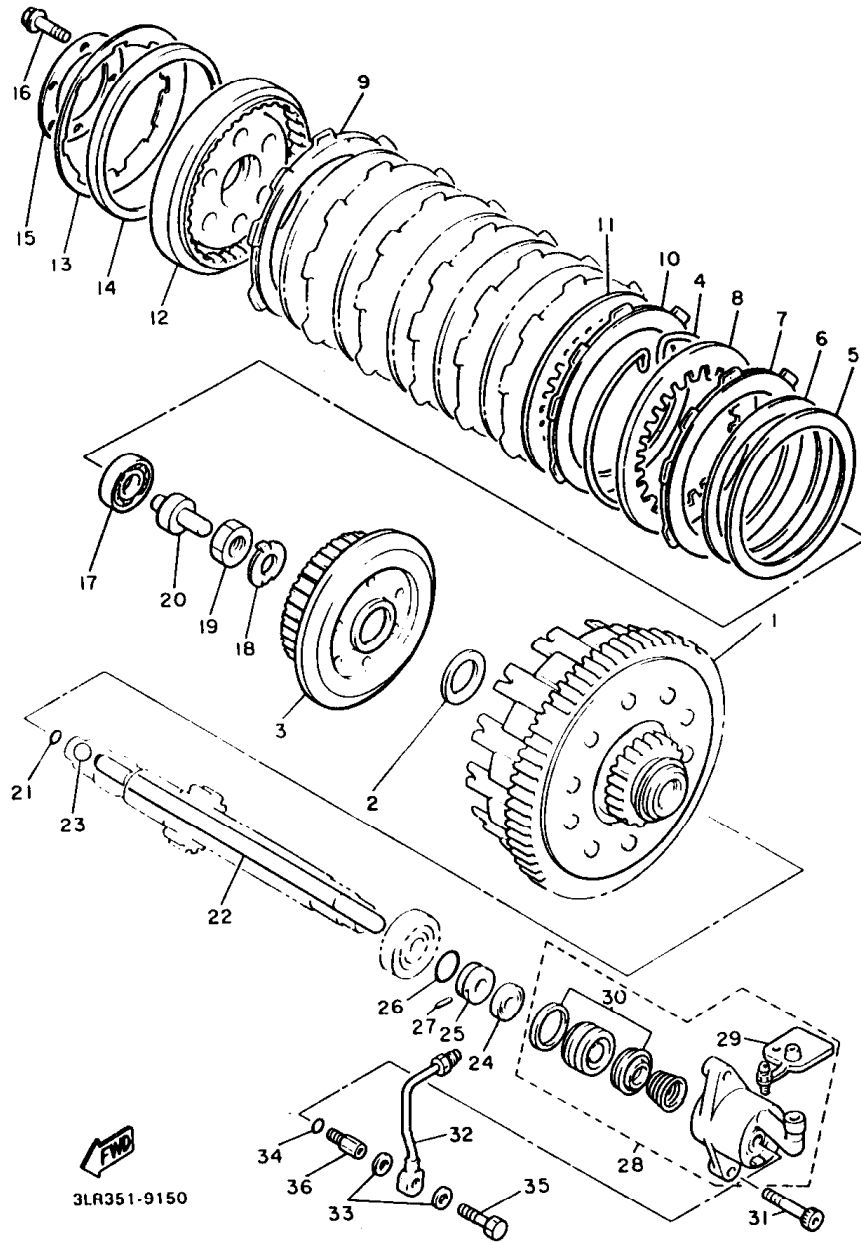

REF. NO.	PART NO.	DESCRIPTION	Q'TY	REMARKS
1	26H-16150-00	PRIMARY DRIVEN GEAR COMP.	1	
2	26H-16154-00	PLATE, THRUST 1	1	
3	1FK-16371-00	BOSS, CLUTCH	1	
4	26H-16385-00	RING, CLUTCH BOSS	1	
5	26H-16384-00	PLATE, SEAT	1	
6	1FK-16383-00	SPRING, CLUTCH BOSS	1	
7	26H-16321-00	PLATE, FRICTION	1	
8	26H-16324-00	PLATE, CLUTCH 1	1	
9	26H-16331-01	PLATE, FRICTION 2	1	
10	26H-16307-00	PLATE, FRICTION 3	6	
11	26H-16324-00	PLATE, CLUTCH 1	6	
12	1FK-16351-00	PLATE, PRESSURE 1	1	
13	1FK-16334-00	SPRING, CLUTCH 2	1	
14	1FK-16335-00	HOUSING, SPRING	1	
15	1FK-16352-00	PLATE, PRESSURE 2	1	
16	97011-06025	BOLT	6	
17	93306-00315	BEARING (6003SH2C4)	1	
18	90215-25218	WASHER, LOCK	1	
19	90170-20323	NUT	1	
20	36Y-16356-00	ROD, PUSH 1	1	
21	93210-06632	O-RING	1	
22	26H-16357-00	ROD, PUSH 2	1	
23	93511-32027	BALL	1	
24	93109-08061	OIL SEAL	1	
25	26H-16399-00	GUIDE, PUSH ROD	1	
26	93210-18322	O-RING	1	
27	93603-07073	PIN, DOWEL	1	
28	1FK-16381-10	PUSH LEVER COMP.	1	

FIG. 15 CLUTCH

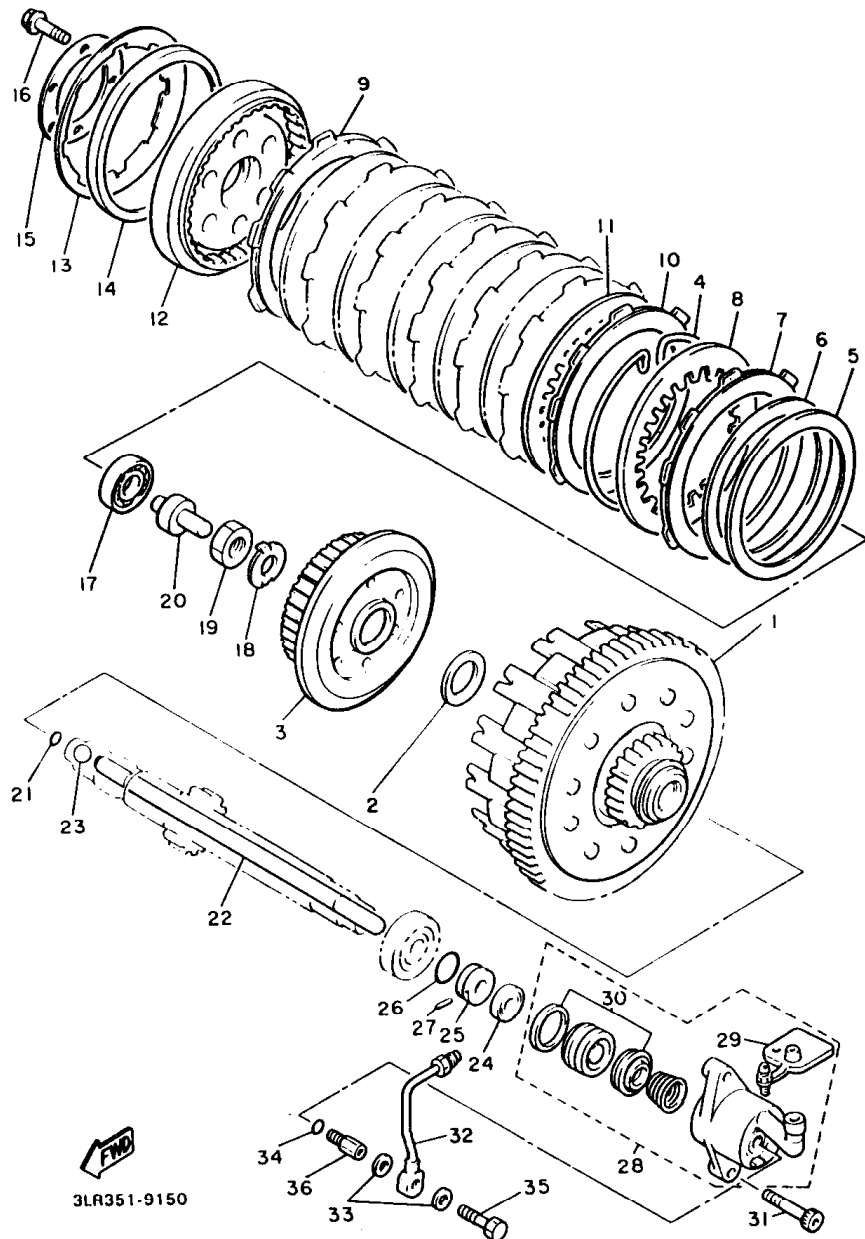

REF. NO.	PART NO.	DESCRIPTION	Q'TY	REMARKS
29	1NL-W0048-00	.BREED SCREW KIT	1	
30	26H-W0098-00	.PUSH LEVER SEAL KIT	1	
31	90110-06035	BOLT, HEXAGON SOCKET HEAD	2	
32	1FK-1638A-00	PIPE, CLUTCH 1	1	
33	90201-10118	WASHER, PLATE	2	
34	90430-10148	GASKET	1	
35	90401-10084	BOLT, UNION	1	
36	1FK-16375-00	COLLAR	1	

FIG. 16 TRANSMISSION

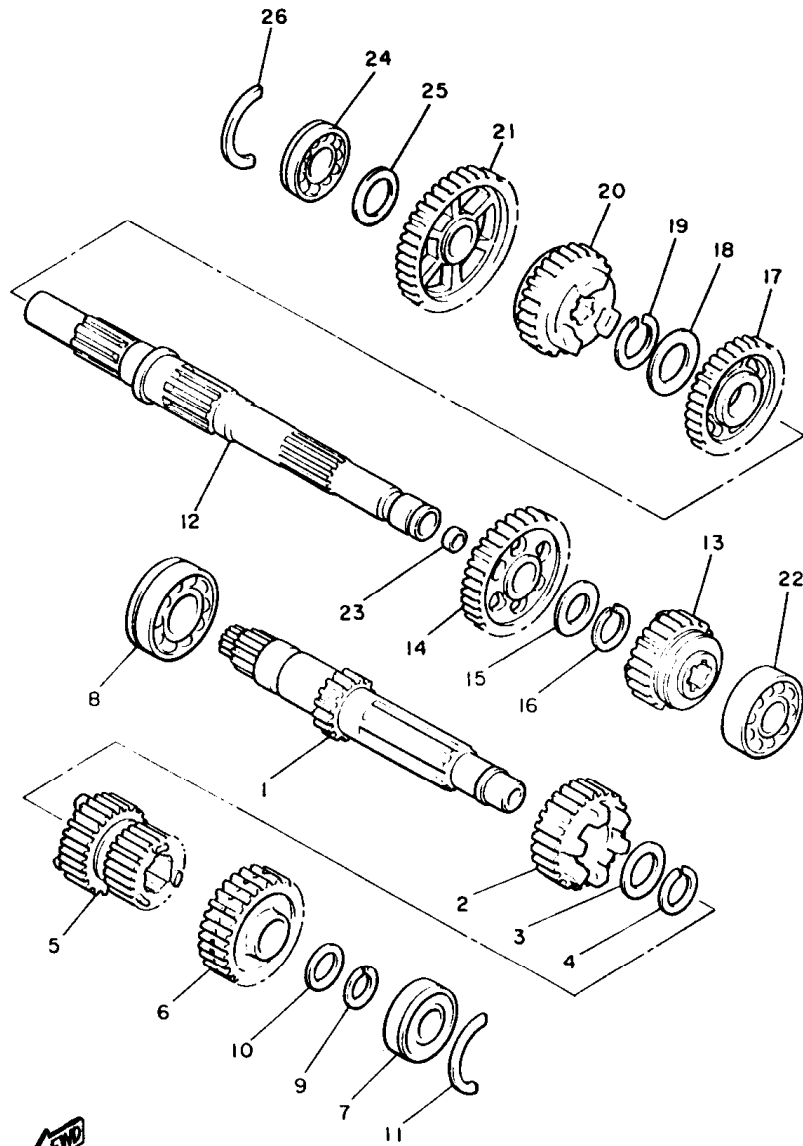

REF. NO.	PART NO.	DESCRIPTION	Q'TY	REMARKS
1	1FK-17411-00	AXLE, MAIN	1	
2	1FK-17141-00	GEAR, 4TH PINION (26T)	1	
3	90209-25196	WASHER	1	
4	93440-28062	CIRCLIP	1	
5	1FK-17121-01	GEAR, 2ND/3RD PINION (22/23T)	1	
6	1FK-17151-01	GEAR, 5TH PINION (28T)	1	
7	93306-30430	BEARING	1	
8	93306-36401	BEARING	1	
9	93410-23056	CIRCLIP	1	
10	90201-232K5	WASHER, PLATE	1	
11	93440-52118	CIRCLIP	1	
12	26H-17421-01	AXLE, DRIVE	1	
13	1FK-17251-01	GEAR, 5TH WHEEL (26T)	1	
14	1FK-17221-01	GEAR, 2ND WHEEL (39T)	1	
15	90209-32231	WASHER	1	
16	93440-34025	CIRCLIP	1	
17	26H-17231-01	GEAR, 3RD WHEEL (31T)	1	
18	90209-27192	WASHER	1	
19	93440-30077	CIRCLIP	1	
20	1FK-17241-00	GEAR, 4TH WHEEL (28T)	1	
21	1FK-17211-00	GEAR, 1ST WHEEL (43T)	1	
22	93306-20629	BEARING	1	
23	90331-15039	PLUG	1	
24	93306-20555	BEARING	1	
25	90201-256K5	WASHER, PLATE (0.5T)	1	UN
	90201-256K6	WASHER, PLATE (0.9T)	1	UN
	90201-256K7	WASHER, PLATE (1.3T)	1	UN
26	93440-52118	CIRCLIP	1	

FIG. 17 MIDDLE DRIVE GEAR

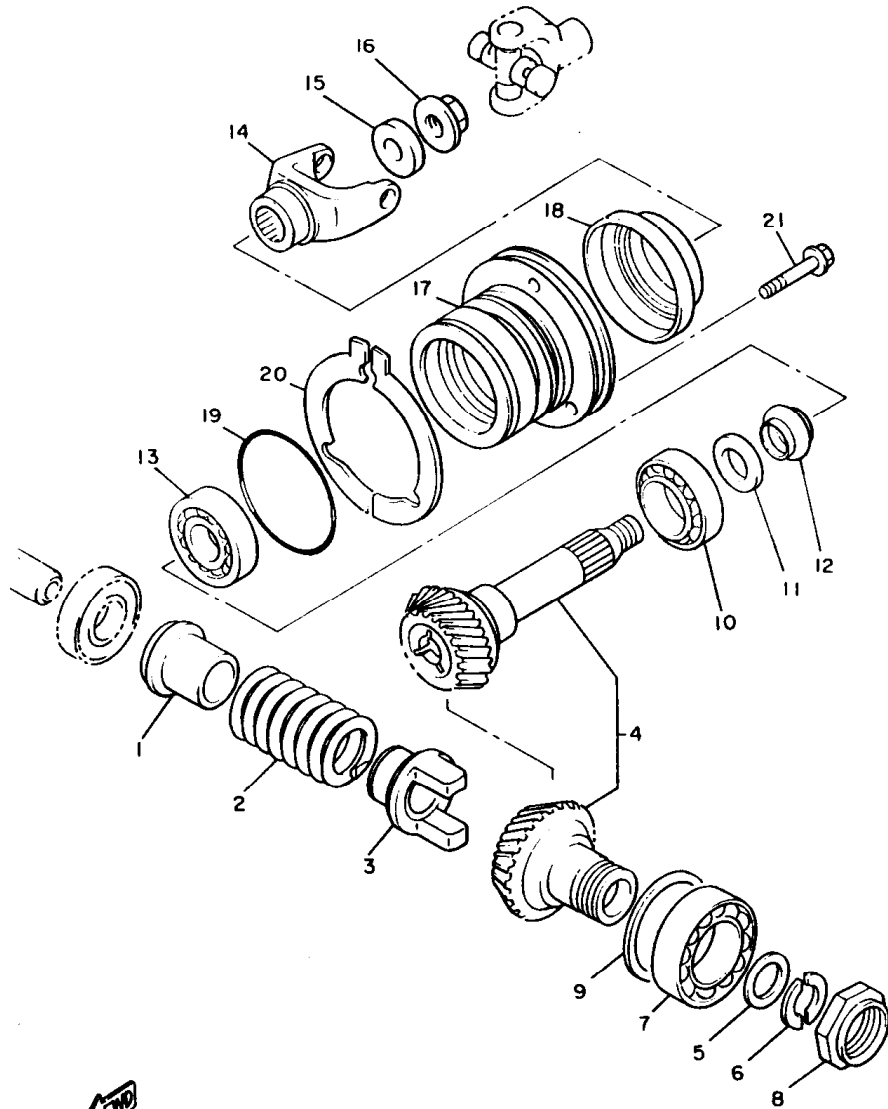

REF. NO.	PART NO.	DESCRIPTION	Q'TY	REMARKS
1	2WE-17524-00	HOLDER	1	
2	90501-75638	SPRING, COMPRESSION	1	
3	2WE-17527-00	CAM, DRIVEN	1	
4	26H-W1751-00	MIDDLE GEAR COMP.	1	
5	90201-252K4	WASHER, PLATE	1	
6	90209-21281	WASHER	2	
7	93306-20901	BEARING (B6209RSH2-C2)	1	
8	90179-44328	NUT	1	
9	4X7-17531-00-15	SHIM, PINION (0.15T)	1	UR
	4X7-17531-00-30	SHIM, PINION (0.30T)	1	UR
	4X7-17531-00-50	SHIM, PINION (0.50T)	1	UR
10	93332-00028	BEARING	1	
11	90201-25634	WASHER, PLATE	1	
12	2H7-17571-01	SPACER, EXPANSION	1	
13	93332-00024	BEARING	1	
14	26H-17556-00	YOKE, JOINT	1	
15	90201-14633	WASHER, PLATE	1	
16	90179-14317	NUT	1	
17	26H-17551-00	HOUSING, BEARING	1	
18	93101-35085	OIL SEAL	1	
19	93210-71360	O-RING	1	
20	3UF-17531-10	SHIM, PINION	2	UR
	3UF-17531-30	SHIM, PINION	2	UR
21	95811-08030	BOLT, FLANGE	3	

1FK110-5170

FIG. 18 SHIFT CAM & FORK

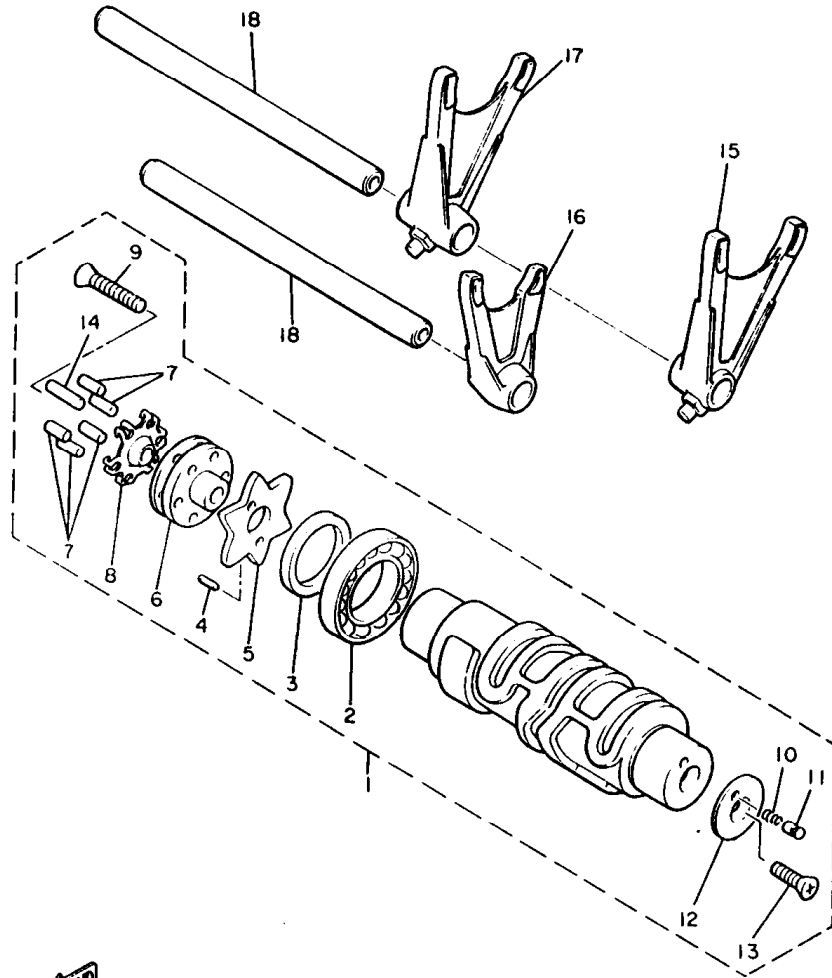

REF. NO.	PART NO.	DESCRIPTION	Q'TY	REMARKS
1	26H-18540-00	SHIFT CAM ASSY	1	
2	93306-90602	.BEARING	1	
3	90560-30234	.SPACER	1	
4	93603-10049	.PIN, DOWEL	1	
5	26H-18141-01	.PLATE, STOPPER	1	
6	26H-18185-00	.SEGMENT	1	
7	93604-17198	.PIN, DOWEL	5	
8	26H-18561-01	.PLATE, SIDE 1	1	
9	90151-06013	.SCREW, COUNTERSUNK	1	
10	90501-06022	.SPRING, COMPRESSION	1	
11	278-18542-00	.POINT, NEUTRAL	1	
12	278-18566-00	.PLATE, SIDE 2	1	
13	98701-05016	.SCREW, FLAT HEAD	1	
14	93604-21197	.PIN, DOWEL	1	
15	26H-18511-01	FORK, SHIFT 1	1	
16	26H-18512-00	FORK, SHIFT 2	1	
17	26H-18513-00	FORK, SHIFT 3	1	
18	26H-18531-00	BAR, SHIFT FORK GUIDE 1	2	



FIG. 19 SHIFT SHAFT

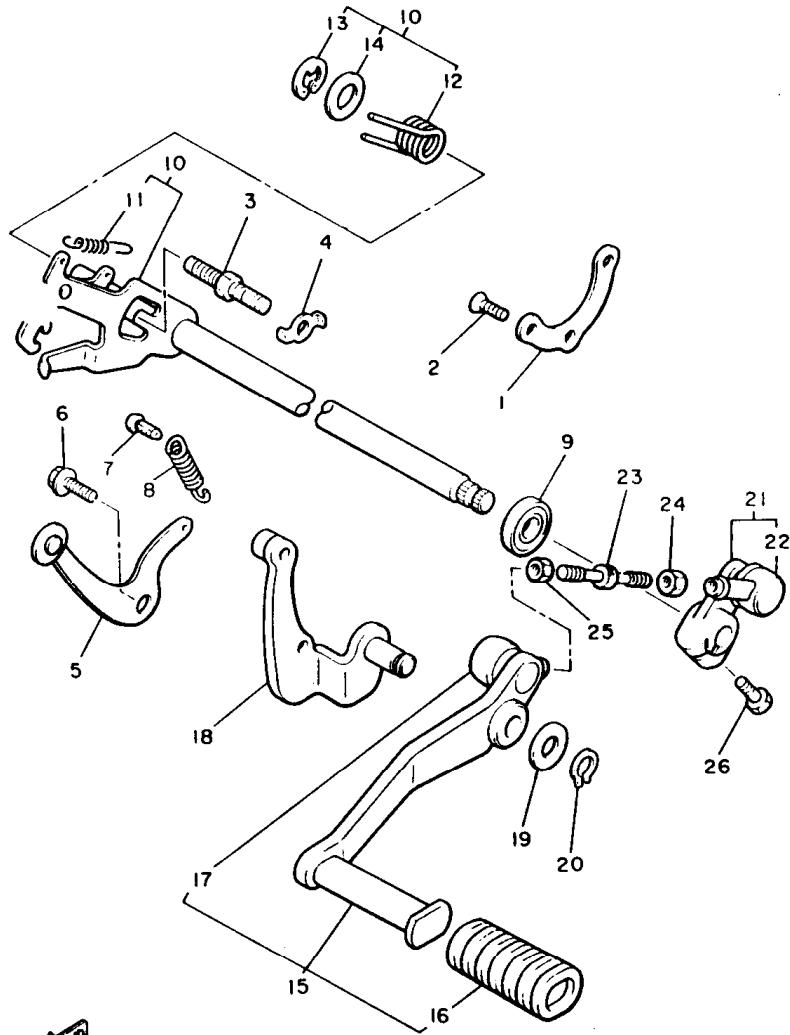

2LT171-7190

REF. NO.	PART NO.	DESCRIPTION	Q'TY	REMARKS
1	26H-18536-00	STOPPER, SHIFT BAR	1	
2	90151-06041	SCREW, COUNTERSUNK	3	
3	90109-08441	BOLT	1	
4	90215-08115	WASHER, LOCK	1	
5	26H-18140-01	STOPPER LEVER ASSY	1	
6	90109-063F8	BOLT	1	
7	132-16346-00	HOOK, SPRING	1	
8	90506-13312	SPRING, TENSION	1	
9	93102-12321	OIL SEAL	1	
10	1FK-18101-01	SHIFT SHAFT ASSY	1	
11	90506-08227	.SPRING, TENSION	1	
12	90508-32588	.SPRING, TORSION	1	
13	99006-10600	.CIRCLIP	1	
14	90201-127E1	.WASHER, PLATE	1	
15	1FK-18110-00	SHIFT PEDAL ASSY	1	
16	22N-18113-00	.COVER, SHIFT PEDAL	1	
17	2H9-18154-00	.COVER, DUST	1	
18	1FK-18128-00	BRACKET	1	
19	90201-124E4	WASHER, PLATE	1	
20	99009-12400	CIRCLIP	1	
21	1FK-18152-00	LEVER, SHIFT 4	1	
22	2H9-18154-00	.COVER, DUST	1	
23	42X-18115-00	ROD, SHIFT	1	
24	95380-06700	NUT	1	
25	90170-06228	NUT(COUNTER CLOCKWISE)	1	
26	97011-06020	BOLT	1	

FIG. 20 FRAME

REF. NO.	PART NO.	DESCRIPTION	Q'TY	REMARKS
1	1FK-21110-00-33	FRAME COMP.	1	YAMAHA BLACK
2	1FK-21140-00-33	DOWN TUBE COMP.	1	YAMAHA BLACK
3	1FK-21105-00-33	BACK STAY SUB COMP. 1	1	YAMAHA BLACK
4	1FK-2141V-00	CROSS BAR COMPLETE	1	
5	1FK-21315-00	STAY, ENGINE 2	1	
6	90110-10126	BOLT, HEXAGON SOCKET HEAD	2	
7	90179-10321	NUT	2	
8	90110-10092	BOLT, HEXAGON SOCKET HEAD	2	
9	95026-08016	BOLT, FLANGE	2	
10	90176-10033	NUT, CROWN	2	
11	90105-10376	BOLT, WASHER BASED	2	
12	90105-12252	BOLT, WASHER BASED	2	
13	95816-08060	BOLT, FLANGE	4	
14	90176-08056	NUT, CROWN	4	
15	92906-08100	WASHER, SPRING	4	
16	90105-08177	BOLT, WASHER BASED	1	
17	90201-081H4	WASHER, PLATE	1	
18	1FK-2117F-00	COVER	1	
19	1FK-2117M-00	COVER 2	1	
20	1FK-2117N-00	COVER 3	2	
21	26H-W2810-00	TOOL KIT	1	

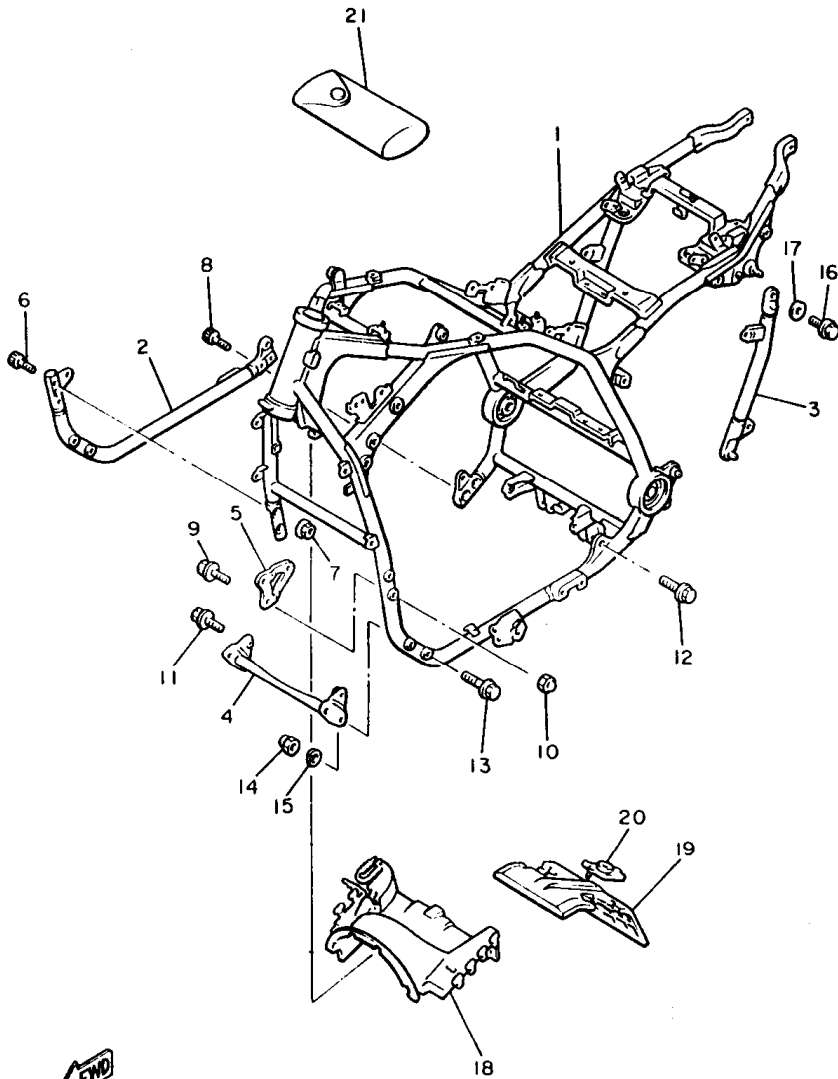

PARTS NEWS



News No. PE0-MC-080038

Date: DEC. 24, 2008

Signature: K.Otsuka

Cause Revision Notice Correction Sales Unit Change Others

Model	VMX12F (3JPE)
Subject	PARTS CATALOGUE CORRECTION
CATALOGUE NO.	143JP-171E1
Time of YPEC Revision	Text, Illustration --> July./11/2008 PDF Replace --> July./11/2008 (YPEC = Yamaha Parts Electrical Catalogue = Website parts catalogue)

1. LIST CORRECTION

FIG.21 FENDER

REF. NO.	PART NO.	DESCRIPTION	QTY	REMARKS
1	1FK-21511-00-8X	FENDER, front	1	DARK VIOLET COCKTAIL 1 ↑ BLACK METALLIC 2 LOW GLOSS BLACK
5	1FK-21611-00-P1	FENDER, rear	1	DARK VIOLET COCKTAIL 1 ↑ BLACK METALLIC 2

*;These changes are applied from initial production.

Thank you very much for your cooperation.

Parts
Manager
Check

Service
Manager
Check

Parts
Manager
File

YAMAHA MOTOR CO.,LTD
2500 Shingai Iwata Shizuoka 438-8501.Japan
Technical Publication Dept.



FIG. 21 FENDER

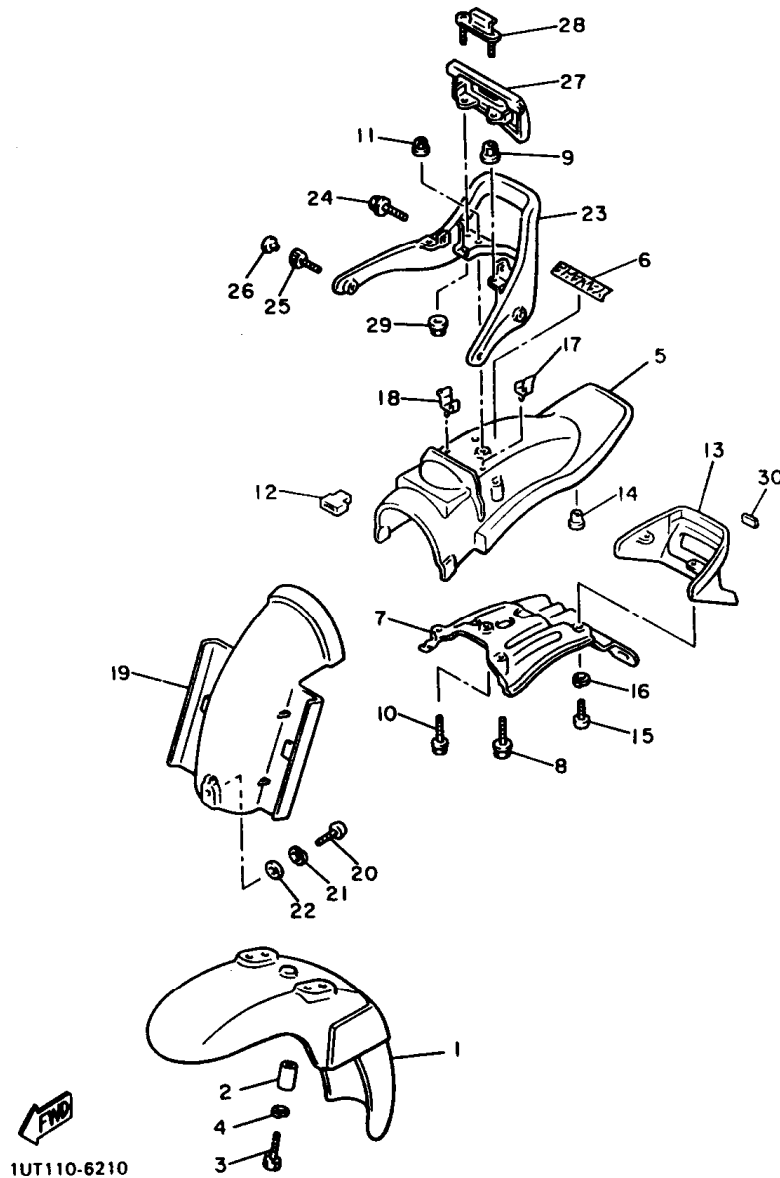

1UT110-6210

REF. NO.	PART NO.	DESCRIPTION	Q'TY	REMARKS
1	1FK-21511-00-0Y	FENDER, FRONT	1	REDDISH YELLOW COCKTAIL 1/LOW GLOSS BLACK
2	90387-07789	COLLAR	4	
3	97011-06016	BOLT	4	
4	92995-06100	WASHER	4	
5	1FK-21611-00-P3	FENDER, REAR	1	REDDISH YELLOW COCKTAIL 1
6	99237-00080	EMBLEM, YAMAHA	1	
7	1FK-21670-00	REINF. COMP.	1	
8	95821-08025	BOLT, FLANGE	2	
9	95701-08500	NUT, FLANGE	2	
10	95811-06020	BOLT, FLANGE	1	
11	95701-06500	NUT, FLANGE	1	
12	437-21717-10	DAMPER, SIDE COVER	2	
13	1FK-84516-01-98	COVER, TAILLIGHT	1	LOW GLOSS BLACK
14	31A-14477-00	PLATE	2	
15	98580-06016	SCREW, PAN HEAD	2	
16	92995-06100	WASHER	2	
17	90464-16021	CLAMP	1	
18	90464-16025	CLAMP	1	
19	1FK-21629-00	GUARD, MUD	1	
20	98511-06012	SCREW, PAN HEAD	1	
21	92995-06100	WASHER	1	
22	90201-062G3	WASHER, PLATE	1	
23	1FK-21645-00	STAY, REAR	1	
24	95821-08025	BOLT, FLANGE	2	
25	91311-08020	BOLT	2	
26	90338-08163	PLUG	2	
27	1FK-2163A-00	COVER, REAR FENDER 1	1	
28	1FK-2163E-00	COVER, REAR FENDER 2	1	

FIG. 21 FENDER

REF. NO.	PART NO.	DESCRIPTION	Q'TY	REMARKS
29	95702-06600	NUT, WITH WASHER	2	
30	1HX-28227-00	DAMPER 2	2	

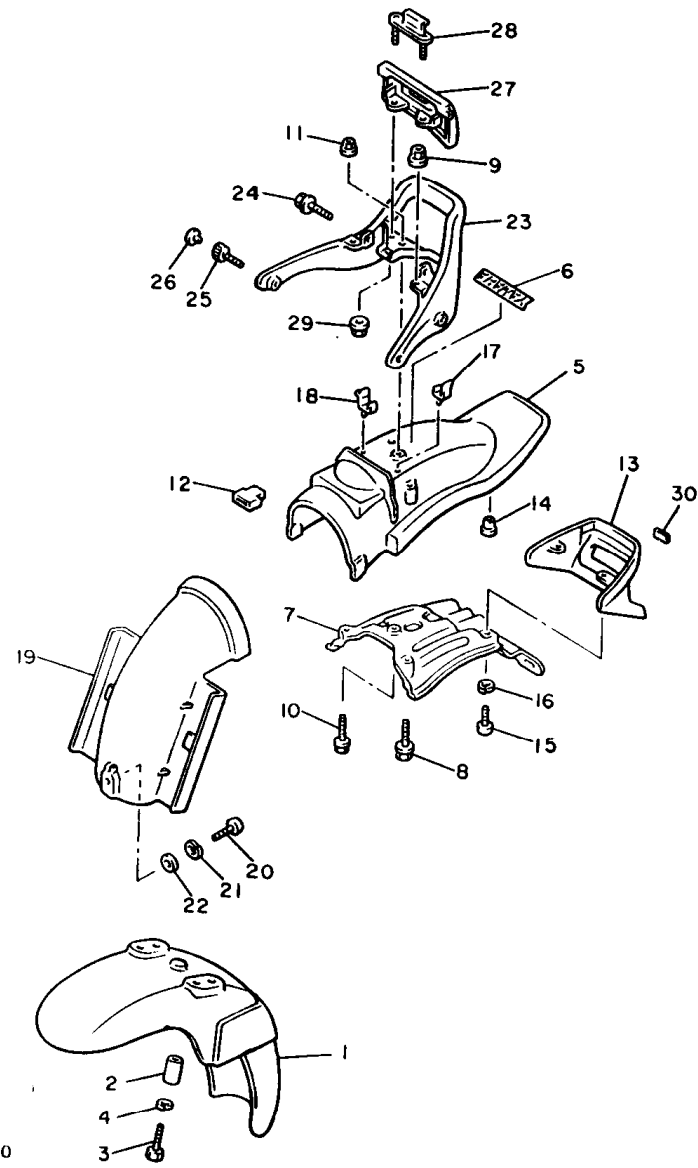

1UT110-6210

FIG. 22 SIDE COVER

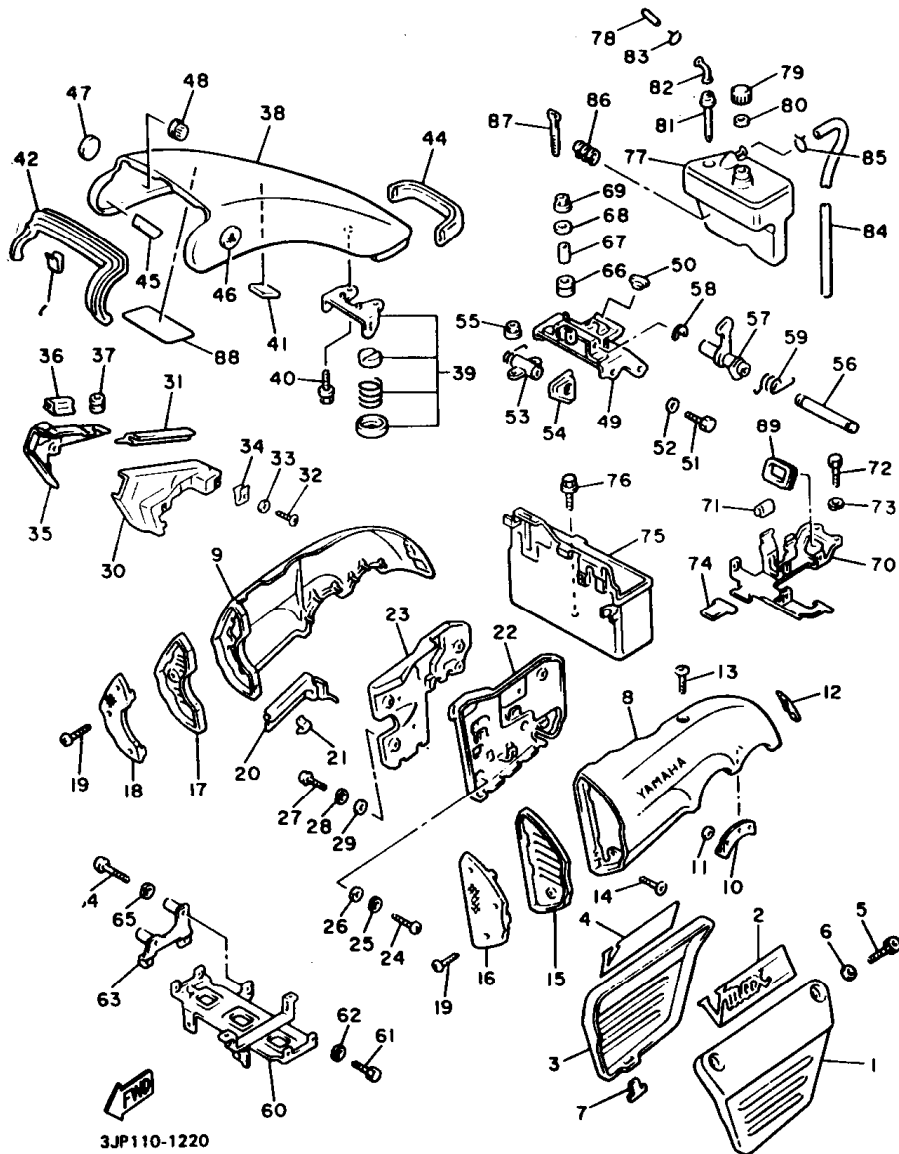

REF. NO.	PART NO.	DESCRIPTION	Q'TY	REMARKS
1	1UT-21711-01	COVER, SIDE 1	1	
2	1UT-21783-00	EMBLEM 3	1	
3	1UT-21721-01	COVER, SIDE 2	1	
4	1UT-21784-00	EMBLEM 4	1	
5	90110-06102	BOLT, HEXAGON SOCKET HEAD	4	
6	92901-06200	WASHER, PLAIN	4	
7	2N4-21717-00	DAMPER, SIDE COVER	2	
8	1FK-21731-00	COVER, SIDE 3	1	
9	1FK-21741-00	COVER, SIDE 4	1	
10	1FK-21778-00	DAMPER, LOCATING 1	4	
11	90183-06008	NUT, SPRING	8	
12	1FK-21747-00	DAMPER	2	
13	92011-06012	BOLT, BUTTON HEAD	2	
14	90111-06004	BOLT	2	
15	1FK-2172G-00	PANEL 2	1	
16	1FK-2837N-00	GRILL, AIR INTAKE 1	1	
17	1FK-2172H-00	PANEL 1	1	
18	1FK-2837R-00	GRILL, AIR INTAKE 2	1	
19	92016-05012	SCREW	6	
20	1FK-2172W-00	COVER	1	
21	90468-03178	CLIP	3	
22	1FK-2172A-01	PANEL 1	1	
23	1FK-2172F-00	PANEL 2	1	
24	98516-06020	SCREW, PAN HEAD	3	
25	92906-06100	WASHER, SPRING	3	
26	92906-06600	WASHER, PLATE	3	
27	98506-06016	SCREW, PAN HEAD	3	
28	92906-06100	WASHER, SPRING	3	

FIG. 22 SIDE COVER

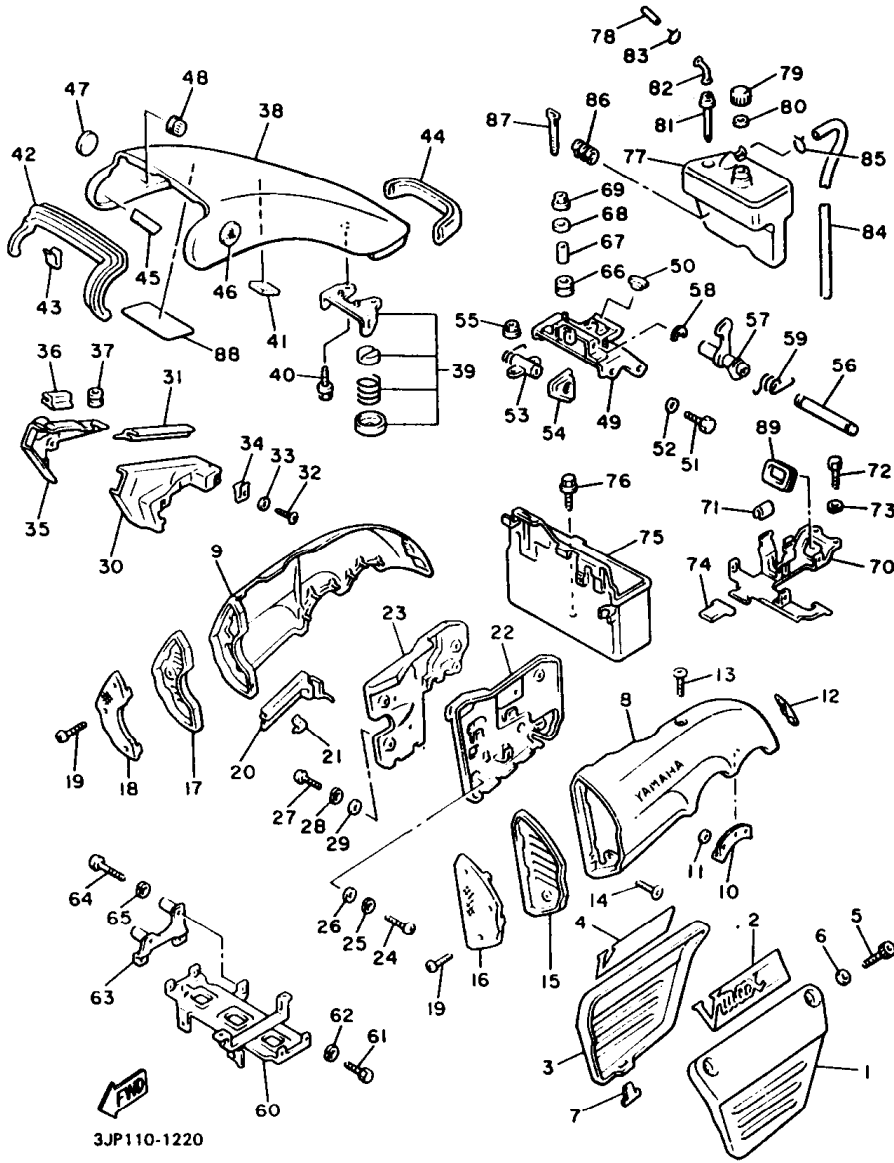

REF. NO.	PART NO.	DESCRIPTION	Q'TY	REMARKS
29	92906-06600	WASHER, PLATE	3	
30	1FK-2171E-00	COVER, SIDE 5	1	
31	1FK-2171T-00	MOLE, SIDE COVER 5	1	
32	97706-40512	SCREW, TAPPING	1	
33	92906-04200	WASHER, PLAIN	1	
34	90183-04027	NUT, SPRING	1	
35	1FK-2171X-00	COVER, SIDE 6	1	
36	1FK-2171T-00	MOLE, SIDE COVER 5	2	
37	90480-12296	GROMMET	1	
38	1FK-2171A-00-P3	COVER, TOP	1	REDDISH YELLOW COCKTAIL 1
39	1FK-2175J-00	LEVER LOCK COMP.	1	
40	95811-06010	BOLT, FLANGE	2	
41	1FK-21746-00	DAMPER	2	
42	1FK-28345-00	MOLE 1	1	
43	1FK-2171H-00	GUIDE	6	
44	1FK-2171L-00	MOLE, SIDE COVER 1	1	
45	1FK-21732-00	SEAL 1	2	
46	1FK-21781-00	EMBLEM 1	1	
47	1FK-21782-00	EMBLEM 2	1	
48	1FK-21779-00	DAMPER, LOCATING 2	2	
49	1FK-2172M-00	BRACKET 3	1	
50	18A-24724-00	DAMPER, SEAT	1	
51	97026-06012	BOLT	4	
52	92906-06600	WASHER, PLATE	4	
53	1FK-21708-00	SIDE COVER LOCK ASSY	1	
54	1FK-24796-00	COVER	1	
55	95706-06500	NUT, FLANGE	2	
56	1FK-2176U-00	SHAFT, LOCK	1	

FIG. 22 SIDE COVER

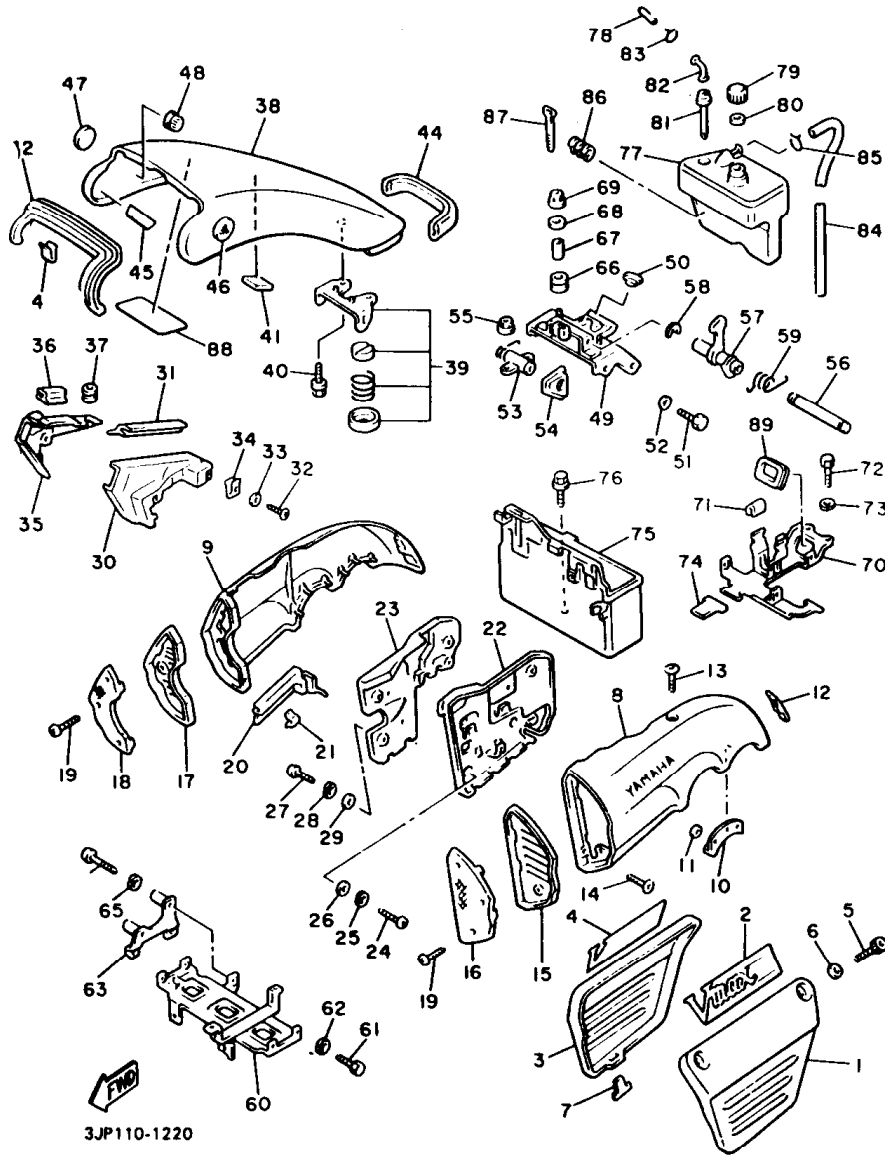

REF. NO.	PART NO.	DESCRIPTION	Q'TY	REMARKS
57	1FK-2175K-00	LEVER, LOCK	1	
58	99080-05600	CIRCLIP	2	
59	1FK-2176V-00	SPRING, LOCK 2	1	
60	1FK-21243-01	PLATE, BRIDGE	1	
61	97026-06012	BOLT	4	
62	92906-06100	WASHER, SPRING	4	
63	1FK-2172K-01	BRACKET 1	1	
64	98506-06040	SCREW, PAD HEAD	2	
65	92906-06100	WASHER, SPRING	2	
66	90480-12475	GROMMET	2	
67	90387-060A7	COLLAR	2	
68	90201-06059	WASHER, PLATE	2	
69	95706-06500	NUT, FLANGE	2	
70	3UF-21359-00	BRACKET, COIL	1	
71	1FK-2171L-00	MOLE, SIDE COVER 1	2	
72	97026-06012	BOLT	2	
73	92906-06100	WASHER, SPRING	2	
74	2N4-21717-00	DAMPER, SIDE COVER	1	
75	1FK-2177G-00	BOX, BATTERY	1	
76	90119-06056	BOLT, WITH WASHER	2	
77	1FK-21871-00	TANK, RECOVERY	1	
78	1FK-21816-00	PIPE 1	1	
79	26H-21875-00	CAP	1	
80	26H-21874-00	GASKET	1	
81	26H-21816-01	PIPE 1	1	
82	26H-21828-00	ELBOW	1	
83	90467-11019	CLIP	1	
84	1FK-21826-00	PIPE, BREATHER	1	

FIG. 22 SIDE COVER

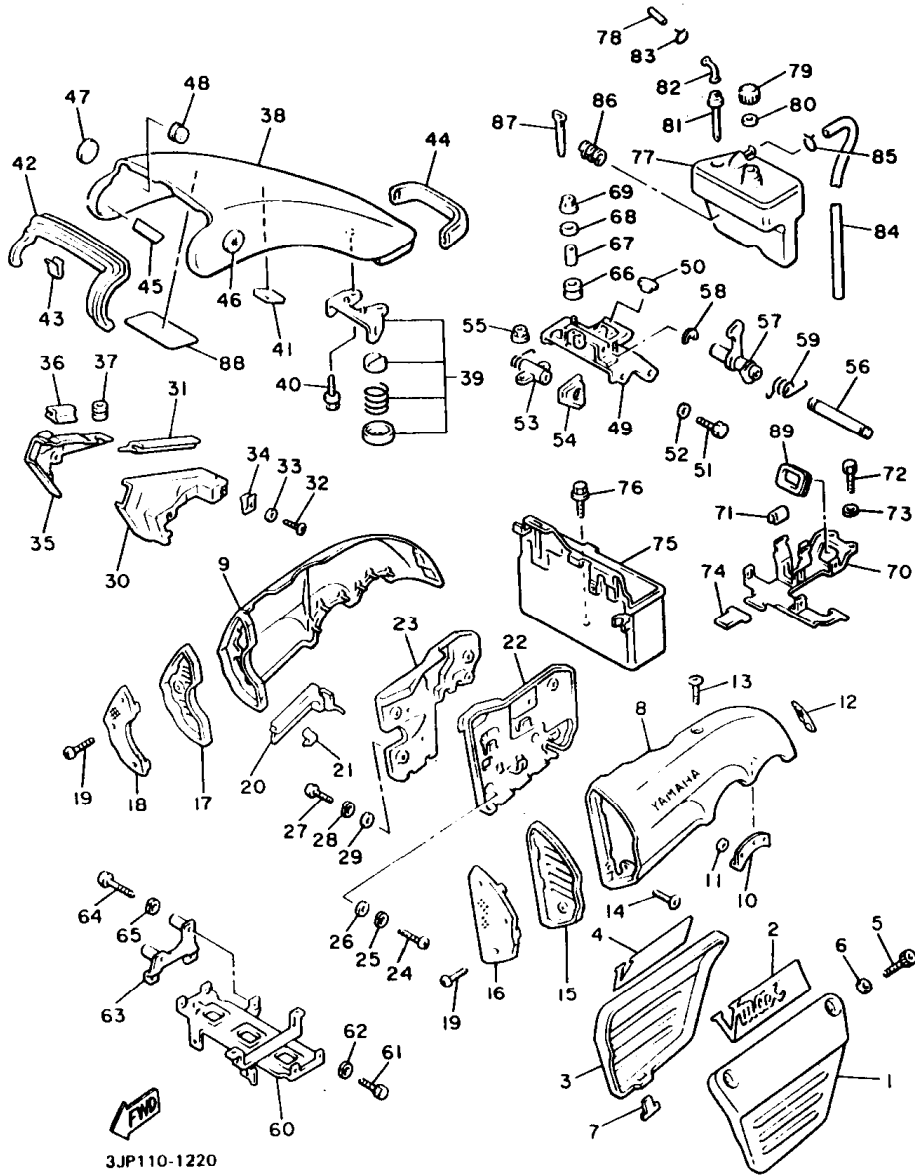

REF. NO.	PART NO.	DESCRIPTION	Q'TY	REMARKS
85	90467-09006	CLIP	1	
86	1FK-2177M-00	DAMPER, LOCATING 3	1	
87	5Y9-12491-00	CLAMP 1	1	
88	3JP-2179V-50	PLATE, EPA 1 (NON CALIFORNIA)	1	UR
	3JP-2179R-50	PLATE, EPA 2 (CALIFORNIA)	1	UR
89	214-84153-60	GROMMET, WIREHERNESS	1	

FIG. 23 REAR ARM

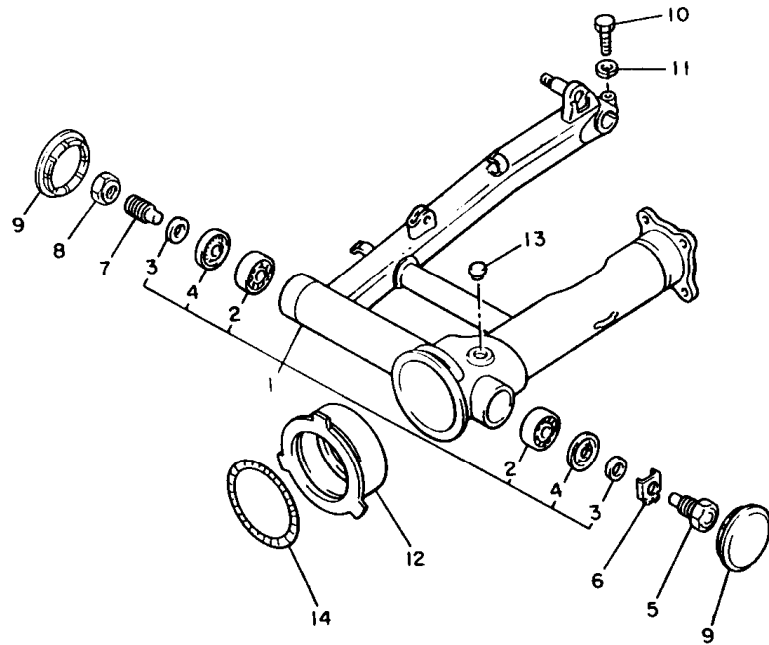

REF. NO.	PART NO.	DESCRIPTION	Q'TY	REMARKS
1	2EN-W2211-00-35	REAR ARM COMP.	1	SILVER
2	93332-00010	.BEARING	2	
3	90387-17543	.COLLAR	2	
4	93102-25017	.OIL SEAL	2	
5	42X-22141-00	SHAFT, PIVOT	1	
6	90215-22238	WASHER, LOCK	1	
7	1J7-22141-00	SHAFT, PIVOT	1	
8	1J7-22143-00	NUT	1	
9	2H7-2219X-00	COVER	2	
10	97021-08035	BOLT	1	
11	92990-08100	WASHER, SPRING	1	
12	26H-22189-00	BOOT, RUBBER	1	
13	90338-20113	PLUG	1	
14	90506-07136	SPRING, TENSION	1	



1FK110-5230

FIG. 24 DRIVE SHAFT

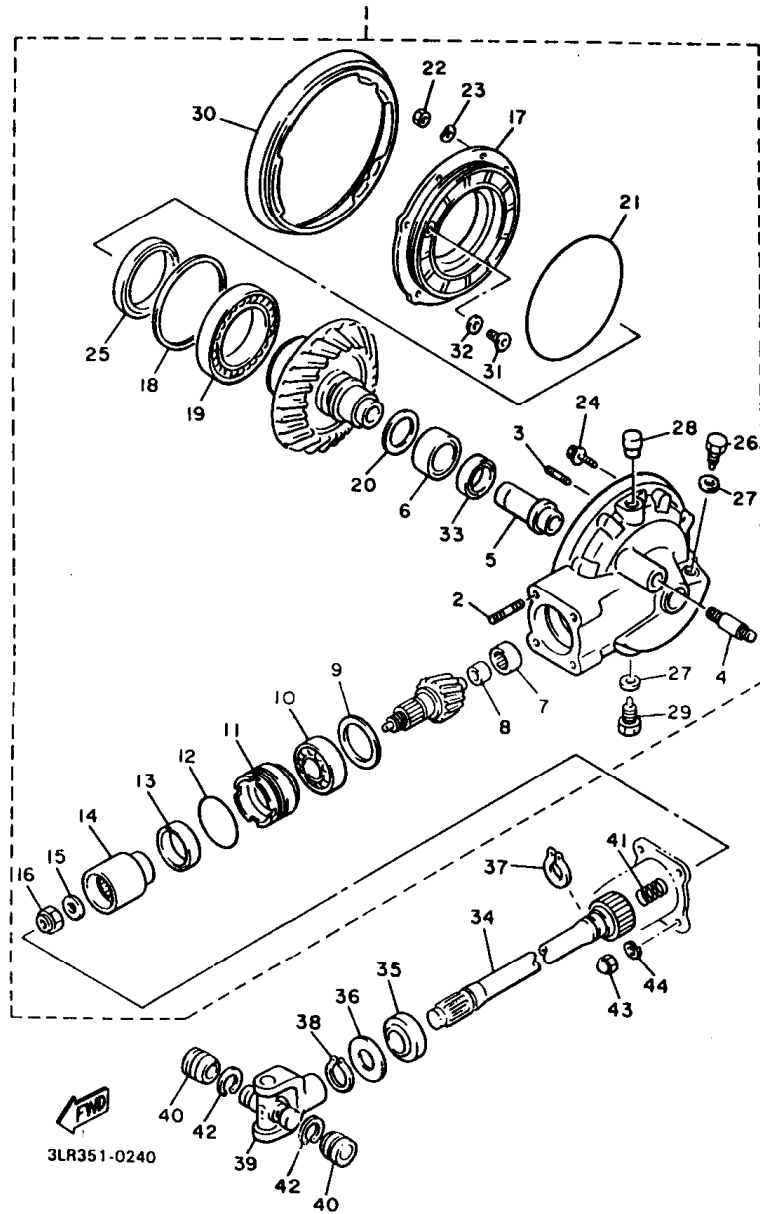

REF. NO.	PART NO.	DESCRIPTION	Q'TY	REMARKS
1	1FK-46101-01	REAR AXLE GEAR CASE ASSY	1	
2	90116-10428	.BOLT, STUD	4	
3	90116-08427	.BOLT, STUD	6	
4	90116-10249	.BOLT, STUD	1	
5	1FK-46153-00	.COLLAR, GUIDE	1	
6	93311-43729	.BEARING, CYLINDRICAL	1	
7	93317-41510	.BEARING, CYLINDRICAL	1	
8	2H7-46122-00	.RACE, INNER	1	
9	1J7-17537-Y0-30	.SHIM, THRUST (0.30T)	1	UR
	1J7-17537-Y0-40	.SHIM, THRUST (0.40T)	1	UR
	1J7-17537-Y0-50	.SHIM, THRUST (0.50T)	1	UR
	1J7-17537-Y0-60	.SHIM, THRUST (0.60T)	1	UR
10	93306-30533	.BEARING (B6305RB1 SPECIAL)	1	
11	4H7-46125-00	.RETAINER, BEARING	1	
12	93210-60426	.O-RING	1	
13	93101-38098	.OIL SEAL	1	
14	4H7-46123-00	.COUPLING, GEAR	1	
15	90201-143K7	.WASHER, PLATE	1	
16	90179-14508	.NUT	1	
17	1FK-46152-01	.HOUSING, BEARING	1	
18	1J7-46117-Y0-25	.SHIM, RING GEAR (0.25T)	1	UR
	1J7-46117-Y0-30	.SHIM, RING GEAR (0.30T)	1	UR
	1J7-46117-Y0-40	.SHIM, RING GEAR (0.40T)	1	UR
	1J7-46117-Y0-50	.SHIM, RING GEAR (0.50T)	1	UR
19	93316-01403	.BEARING, CYLINDRICAL	1	
20	22U-46118-00-12	.SHIM, THRUST (1.2T)	1	UR
	22U-46118-00-14	.SHIM, THRUST (1.4T)	1	UR
	22U-46118-00-16	.SHIM, THRUST (1.6T)	1	UR

FIG. 24 DRIVE SHAFT

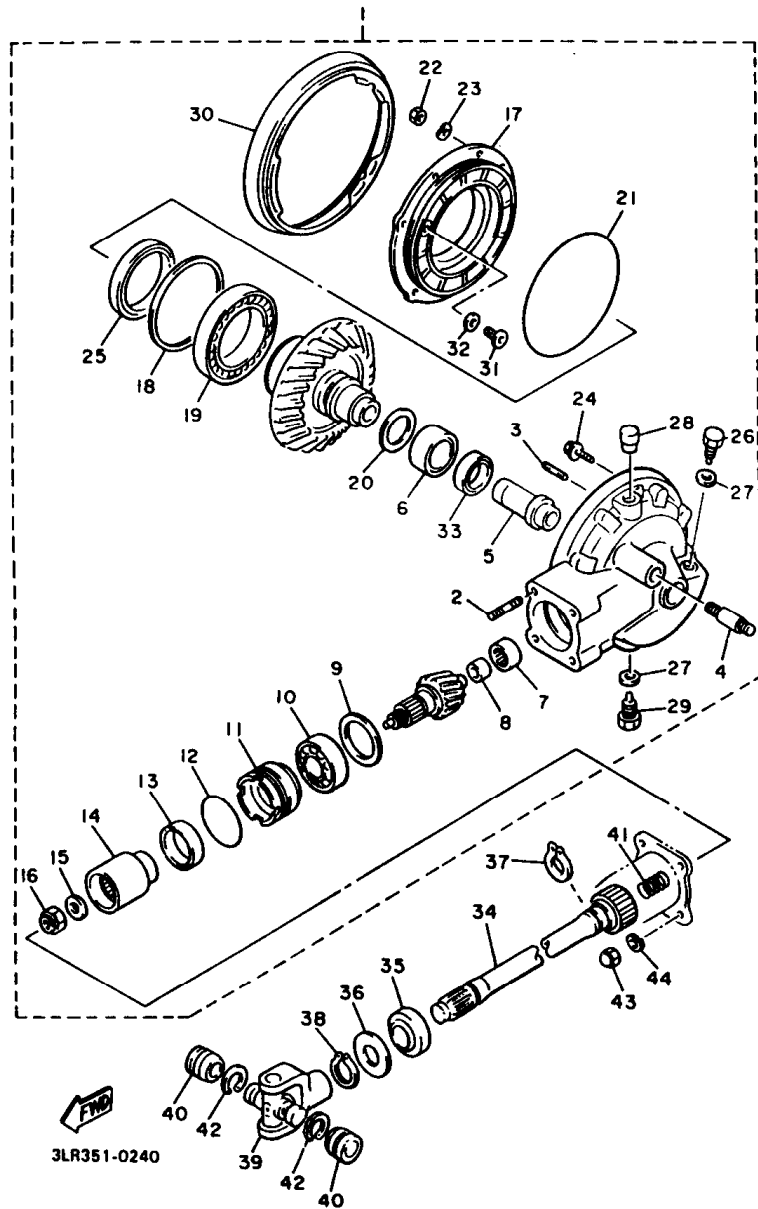

REF. NO.	PART NO.	DESCRIPTION	Q'TY	REMARKS
20	22U-46118-00-18	.SHIM, THRUST (1.8T)	1	UR
	22U-46118-00-20	.SHIM, THRUST (2.0T)	1	UR
21	93211-54698	.O-RING	1	
22	95333-08600	.NUT	6	
23	92901-08700	.WASHER, WAVE	6	
24	95811-10050	.BOLT, FLANGE	2	
25	93102-70167	.OIL SEAL	1	
26	3VD-13455-00	.PLUG	1	
27	214-11198-01	.GASKET	2	
28	2H7-17590-00	.BREATHER COMP.	1	
29	90340-14118	.PLUG, STRAIGHT SCREW	1	
30	1FK-46154-00	.COVER, HOUSING	1	
31	1FK-46156-00	.STOPPER, RING GEAR	1	
32	1FK-46157-00-15	.SHIM, STOPPER (T=0.15)	1	UR
	1FK-46157-00-20	.SHIM, STOPPER (T=0.20)	1	UR
	1FK-46157-00-30	.SHIM, STOPPER (T=0.30)	1	UR
	1FK-46157-00-40	.SHIM, STOPPER (T=0.40)	1	UR
33	93101-30084	.OIL SEAL	1	
34	1FK-46172-00	SHAFT, DRIVE	1	
35	93108-43013	OIL SEAL	1	
36	90201-231A2	WASHER, PLATE	1	
37	93410-23056	CIRCLIP	1	
38	93410-22039	CIRCLIP	1	
39	4X7-46180-00	CROSS JOINT COMP.	1	
40	93399-99926	BEARING	2	
41	90501-16491	SPRING, COMPRESSION	1	
42	93440-20088	CIRCLIP	2	
43	90176-10049	NUT, CROWN	4	

FIG. 24 DRIVE SHAFT

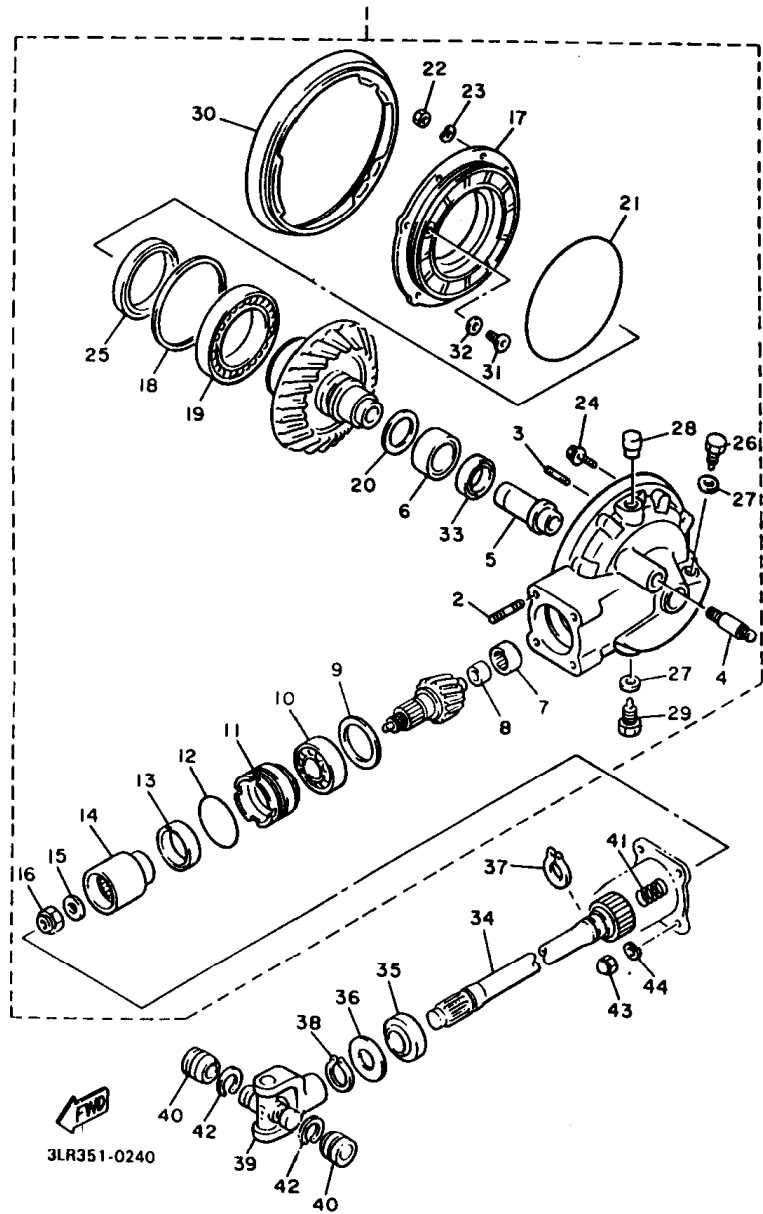

REF. NO.	PART NO.	DESCRIPTION	Q'TY	REMARKS
44	92990-10100	WASHER, SPRING	4	

FIG. 25 REAR SUSPENSION

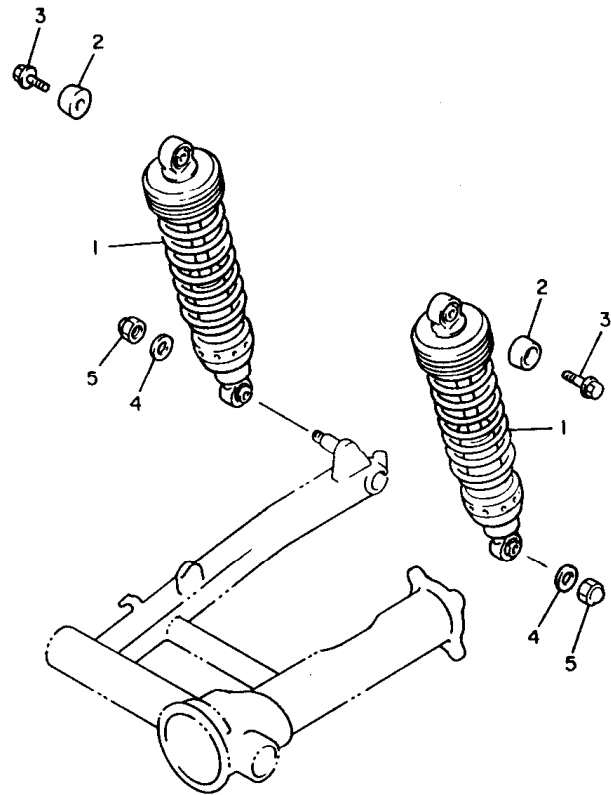

REF. NO.	PART NO.	DESCRIPTION	Q'TY	REMARKS
1	1FK-22210-00	SHOCK ABSORBER ASSY. REAR	2	
2	42X-22243-00	WASHER 1	2	
3	90105-08706	BOLT, WASHER BASED	2	
4	90201-100A1	WASHER. PLATE	2	
5	90176-10073	NUT, CROWN	2	



1FK110-5250

FIG. 26 STEERING

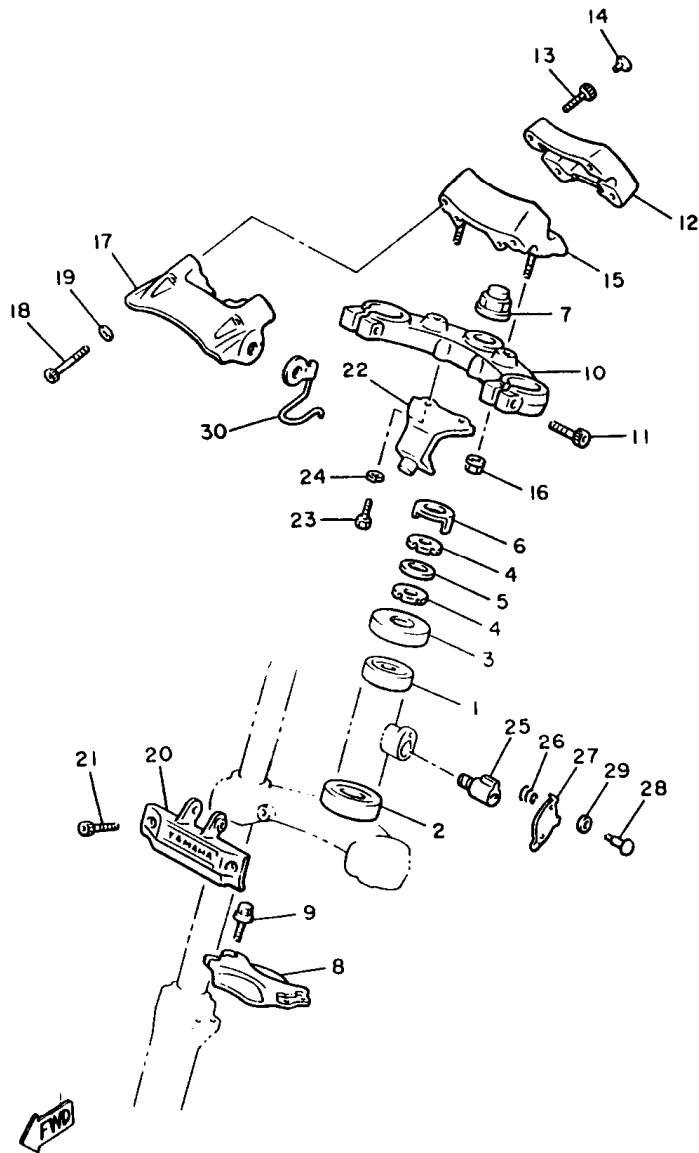

REF. NO.	PART NO.	DESCRIPTION	Q'TY	REMARKS
1	93332-00001	BEARING	1	
2	93332-00008	BEARING	1	
3	1J7-23415-00	COVER, BALL RACE 1	1	
4	90179-25033	NUT	2	
5	90202-26142	WASHER, PLATE	1	
6	26H-23418-01	WASHER, SPECIAL	1	
7	90176-22050	NUT, CROWN	1	
8	3LR-2313A-00	BRACE, FORK	1	
9	90105-08705	BOLT, WASHER BASED	4	
10	1FK-23435-10	CROWN, HANDLE	1	
11	91311-08040	BOLT	2	
12	1FK-23441-00-38	HOLDER, HANDLE UPPER	1	CLEAR (WITH BUFF)
13	91311-08030	BOLT	4	
14	90338-08163	PLUG	4	
15	1FK-23442-00-38	HOLDER, HANDLE LOWER	1	CLEAR (WITH BUFF)
16	95601-10200	NUT, SELF-LOCKING	2	
17	1FK-23437-00-38	COVER, CROWN	1	CLEAR (WITH BUFF)
18	91311-06050	BOLT	2	
19	92901-06600	WASHER, PLATE	2	
20	1FK-23174-00	STAY, HEADLIGHT	1	
21	91311-06020	BOLT	2	
22	1FK-23486-00	STAY, PLATE	1	
23	97013-06012	BOLT	2	
24	92995-06100	WASHER	2	
25	2A6-23408-00	STEERING LOCK ASSY	1	
26	90502-09024	SPRING, CONICAL	1	
27	3DM-23484-00	CAP, HANDLE LOCK	1	
28	90269-04003	RIVET	1	

FIG. 26 STEERING

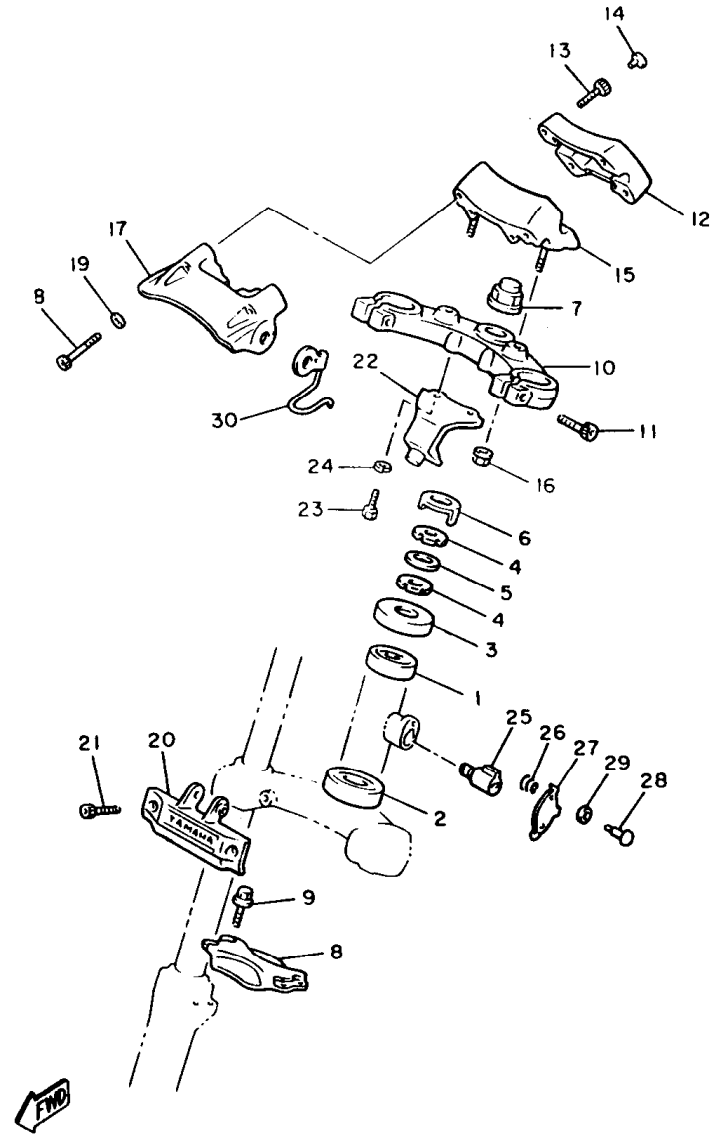

2LT171-7260

REF. NO.	PART NO.	DESCRIPTION	Q'TY	REMARKS
29	90208-04029	WASHER, CONICAL SPRING	1	
30	1FK-23317-00	HOLDER, CABLE	1	



PARTS NEWS
INFORMAÇÃO DE MODIFICAÇÃO DE PEÇAS
INFORMACIÓN DE MODIFICACIÓN DE REPUESTOS

PT/PN. No. : 051.01/01

YAMAHA
GENUINE
 Parts & Accessories

PARTS CATALOG No.
CATÁLOGO DE PEÇAS No.
CATALOGO DE REPUESTOS No.

APPLICATION - MODEL :
APLICAÇÃO - MODELO :
APLICACIÓN - MODELO :

133JP-110E1 / 143JP-110E1

VMAX1200 1993/1994

RE. No. REF. No. REF. No.	OLD PART NUMBER CÓDIGO ANTIGO CÓDIGO ANTIGUO	NEW PART NUMBER CÓDIGO NOVO CODIGO NUEVO	PARTS DESCRIPTION DESCRIÇÃO DA PEÇA DESCRIPCIÓN DEL REPUESTO	SUPERSESION SIMILAR SIMILAR
27-04	3GM-23145-00	3XJ-23145-L0	OIL, SEAL RETENTOR DE ÓLEO RETEN DE ACEITE	

DRAWING
DESENHO
DISEÑO

AND
E
Y

PARTS APPLICATION
APLICAÇÃO DA PEÇA
APLICACIÓN DE LO REPUESTO

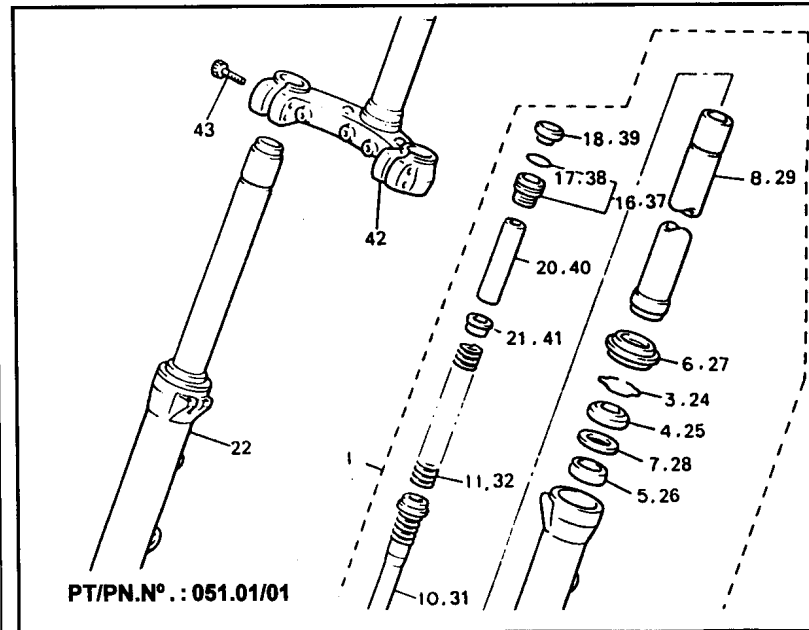

PT/PN.Nº.: 051.01/01

REF. No.	CÓDIGO	DISCRIMINAÇÃO	QT.	OBS.
01	3LR-23102-00	FRONT FORK ASSY (L.H)	01	
02	3LR-23126-00	• TUBE, OUTER (LEFT)	01	
03	4V4-23153-L0	• RING, SNAP	01	
04	3XJ-23145-L0	• OIL, SEAL	01	
05	3XJ-23125-L0	• METAL, SLIDE 1	01	
06	3GM-23144-00	• SEAL, DUST	01	

PT/PN.Nº.: 051.01/01

*** P/C CORRECTION.**
 Please include this information in your parts catalogue.

*** CORREÇÃO DO CATÁLOGO DE PEÇAS.**
 Favor anexar esta correção em seu catálogo.

*** CORRECCIÓN DE CATALOGO DE REPUESTOS.**
 Favor de anexar esta corrección en su catalogo.

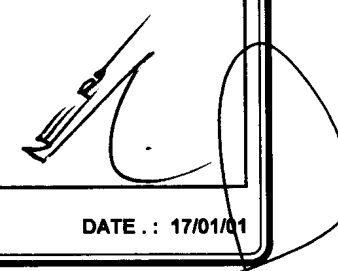

YAMAHA MOTOR DO BRASIL LTDA.

DATE.: 17/01/01

FIG. 27 FRONT FORK

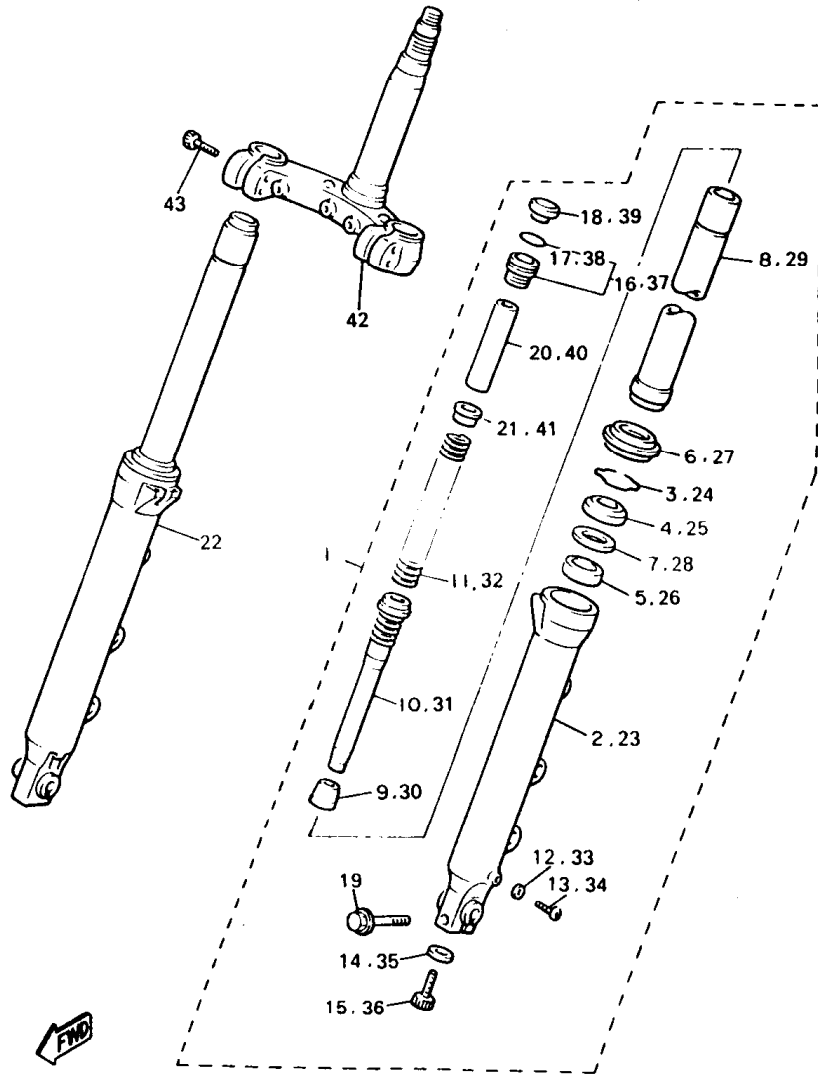

REF. NO.	PART NO.	DESCRIPTION	Q'TY	REMARKS
1	3LR-23102-00	FRONT FORK ASSY (L.H)	1	
2	3LR-23126-00	.TUBE, OUTER (LEFT)	1	
3	4V4-23153-L0	.RING, SNAP	1	
4	3GM-23145-00	.OIL SEAL	1	
5	3XJ-23125-L0	.METAL, SLIDE 1	1	
6	3GM-23144-00	.SEAL, DUST	1	
7	4V4-23146-L0	.WASHER, OIL SEAL	1	
8	3LR-23110-00	.INNER TUBE COMP.1	1	
9	3GM-23173-00	.SPINDLE, TAPER	1	
10	3LR-23170-00	.CYLINDER COMP., FRONT FORK	1	
11	3LR-23141-00	.SPRING, FRONT FORK	1	
12	122-23129-00	.GASKET, DRAIN PLUG	1	
13	4H7-23119-00	.PLUG, DRAIN	1	
14	4V4-23158-L0	.GASKET	1	
15	4V4-23181-L0	.BOLT, HEXAGON SOCKET HEAD	1	
16	3LR-23111-00	.BOLT, CAP	1	
17	4V4-23188-L0	..O-RING	1	
18	3LR-23168-00	.CAP, FRONT FORK	1	
19	5X4-23181-L0	.BOLT, HEXAGON SOCKET HEAD	1	
20	3YF-23118-00	.SPACER	1	
21	3GM-23142-00	.SEAT, SPRING UPPER	1	
22	3LR-23103-00	FRONT FORK ASSY (R.H)	1	
23	3LR-23136-00	.TUBE, OUTER (RIGHT)	1	
24	4V4-23153-L0	.RING, SNAP	1	
25	3GM-23145-00	.OIL SEAL	1	
26	3XJ-23125-L0	.METAL, SLIDE 1	1	
27	3GM-23144-00	.SEAL, DUST	1	
28	4V4-23146-L0	.WASHER, OIL SEAL	1	

FIG. 27 FRONT FORK

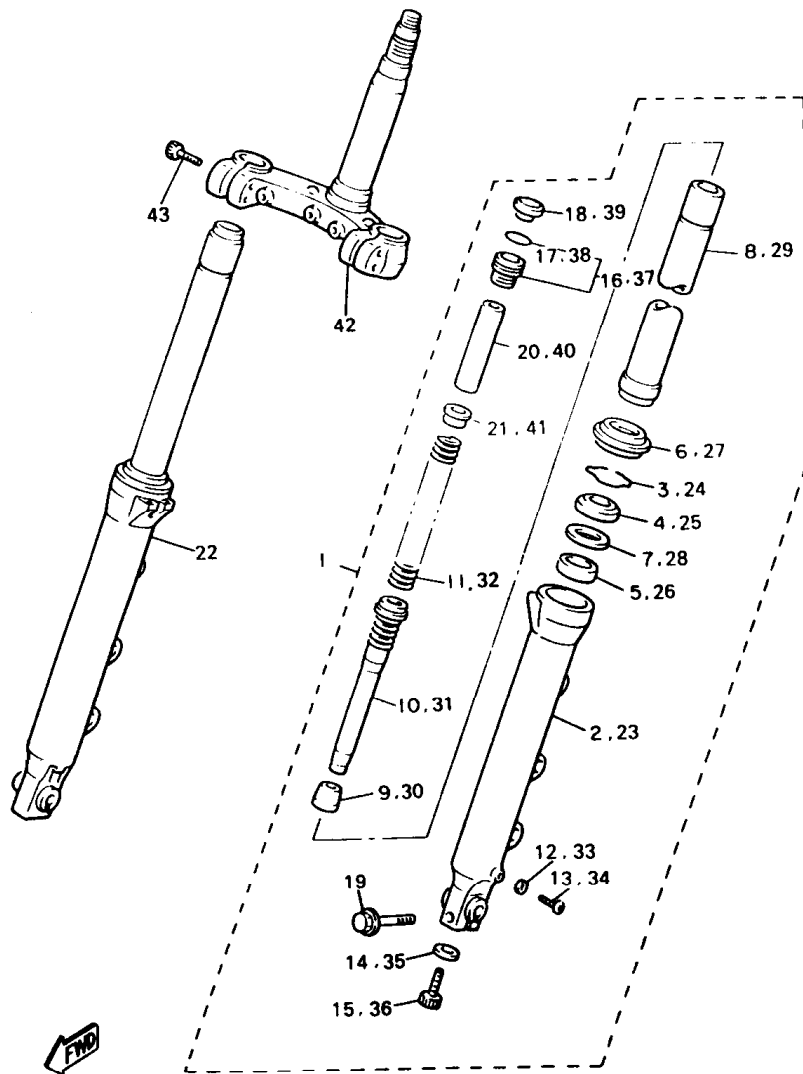

3JP110-3270

REF. NO.	PART NO.	DESCRIPTION	Q'TY	REMARKS
29	3LR-23110-00	.INNER TUBE COMP.1	1	
30	3GM-23173-00	.SPINDLE, TAPER	1	
31	3LR-23170-00	.CYLINDER COMP., FRONT FORK	1	
32	3LR-23141-00	.SPRING, FRONT FORK	1	
33	122-23129-00	.GASKET, DRAIN PLUG	1	
34	4H7-23119-00	.PLUG, DRAIN	1	
35	4V4-23158-L0	.GASKET	1	
36	4V4-23181-L0	.BOLT, HEXAGON SOCKET HEAD	1	
37	3LR-23111-00	.BOLT, CAP	1	
38	4V4-23188-L0	..O-RING	1	
39	3LR-23168-00	.CAP, FRONT FORK	1	
40	3YF-23118-00	.SPACER	1	
41	3GM-23142-00	.SEAT, SPRING UPPER	1	
42	3LR-23340-00	UNDER BRACKET COMP.	1	
43	1FK-23346-00	BOLT 1	4	

FIG. 28 FUEL TANK (NON-CALIFORNIA)

REF. NO.	PART NO.	DESCRIPTION	Q'TY	REMARKS
1	1FK-24110-01-33	FUEL TANK COMP.	1	YAMAHA BLACK
2	1FK-24181-00	DAMPER, LOCATING 1	1	
3	1FK-24182-00	DAMPER, LOCATING 2	2	
4	23T-24724-01	DAMPER, SEAT	2	
5	1FK-24186-00	WASHER, SPECIAL	2	
6	90387-06387	COLLAR	2	
7	90201-065G8	WASHER, PLATE	2	
8	97026-06030	BOLT	2	
9	92906-06100	WASHER, SPRING	2	
10	1FK-24184-00	DAMPER, LOCATING 4	2	
11	1FK-24560-00	FILTER ASSY	1	
12	1FK-24314-00	PIPE 4	1	
13	1FK-24315-00	PIPE 5	1	
14	90464-30071	CLAMP	1	
15	90467-12124	CLIP	4	
16	1FK-24566-00	BRACKET, FILTER	1	
17	47G-24650-00	CAP ASSY	1	
18	1FK-2414A-00	COVER, FILLER	1	
19	1FK-24393-00	SPRING	1	
20	90445-086A8	HOSE	1	
21	1FK-24376-00	PIPE, JOINT 1	1	
22	90467-08021	CLIP	1	
23	25H-24180-00	ROLL OVER VALVE ASSY	1	
24	90461-15100	CLAMP	1	
25	97706-50512	SCREW, TAPPING	1	
26	1FK-24311-00	PIPE, FUEL 1	1	
27	90467-10008	CLIP	2	
28	90445-105G5	HOSE	1	

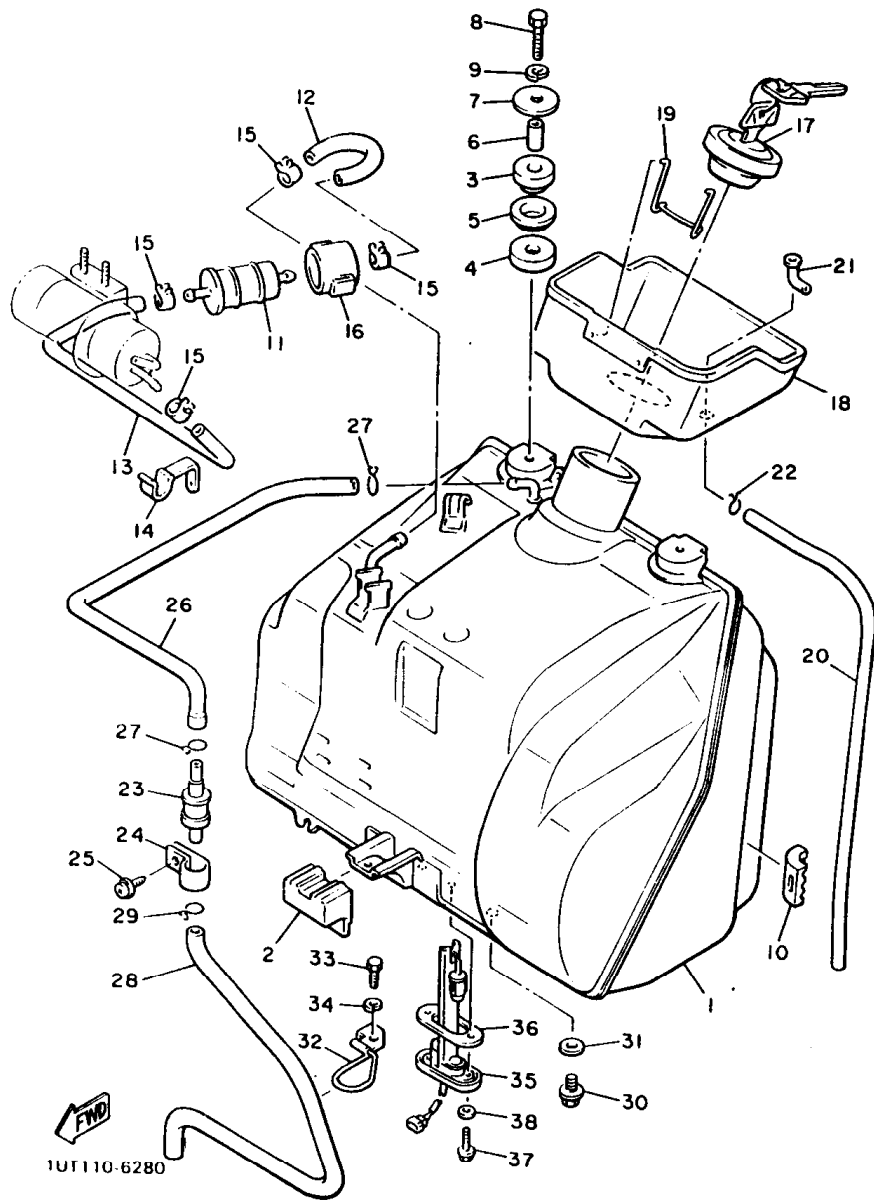

FIG. 28 FUEL TANK (NON-CALIFORNIA)

REF. NO.	PART NO.	DESCRIPTION	Q'TY	REMARKS
29	90467-09006	CLIP	1	
30	95816-08012	BOLT, FLANGE	1	
31	90201-08087	WASHER, PLATE	1	
32	1FK-2419A-00	HOLDER	1	
33	97016-06016	BOLT	1	
34	92906-06100	WASHER, SPRING	1	
35	1FK-85752-00	SENDER UNIT ASSY, FUEL METER	1	
36	42X-85753-00	GASKET, SENDER UNIT	1	
37	90149-06011	SCREW	2	
38	90202-05193	WASHER, PLATE	2	

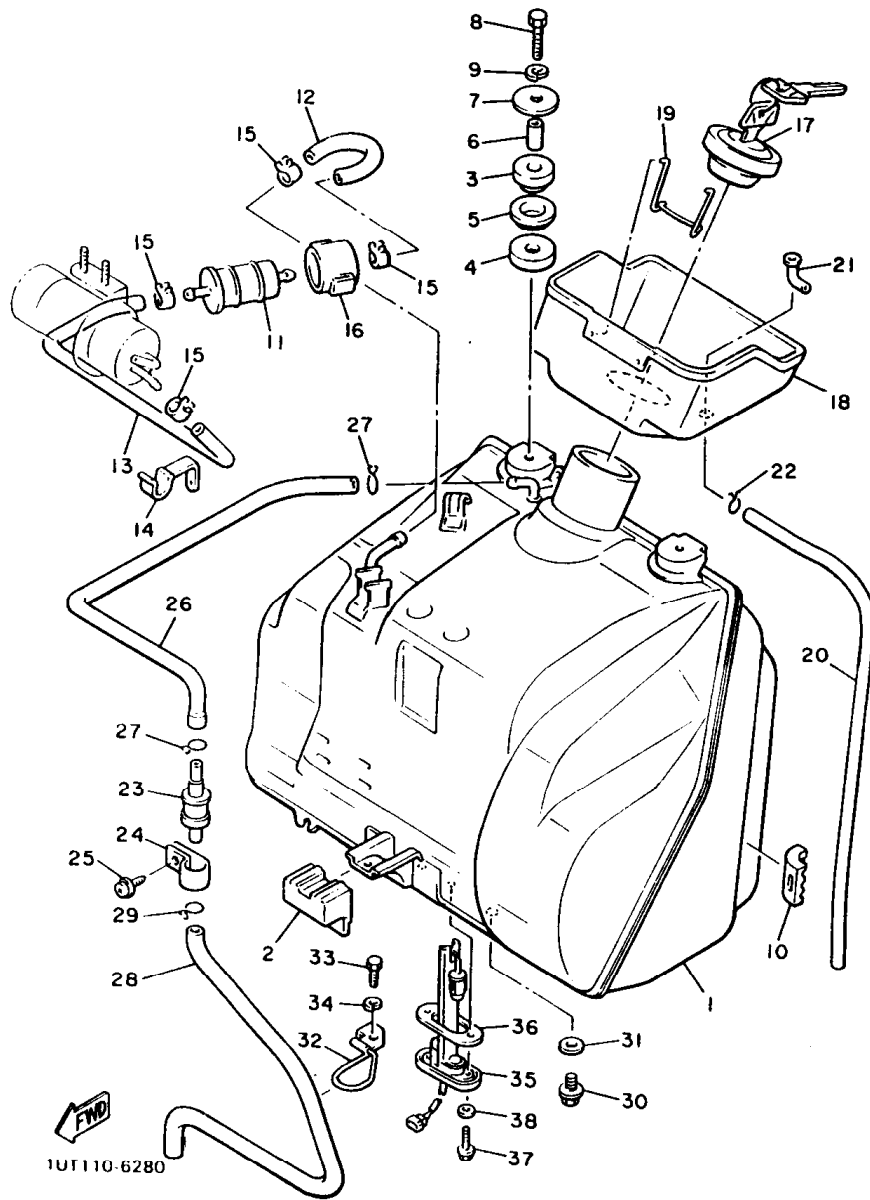
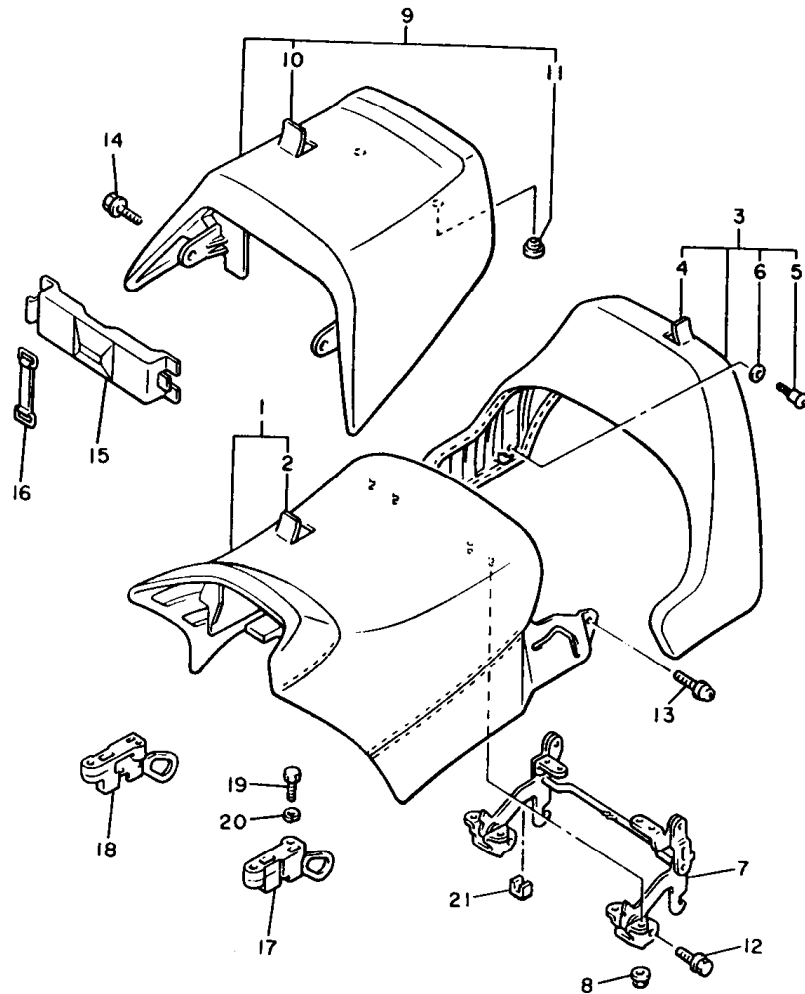

FIG. 29 SEAT



REF. NO.	PART NO.	DESCRIPTION	Q'TY	REMARKS
1	2HY-24771-00	COVER, SEMI-DOUBLE SEAT	1	BLACK/GRAY
2	2HY-24711-00	.COVER, SINGLE SEAT	1	BLACK
3	1FK-24790-00	SEAT BACK ASSY	1	
4	1FK-24791-00	.COVER, SEAT BACK	1	
5	1FK-2476F-00	.PIN, GUIDE	2	
6	1FK-24736-00	.WASHER	2	
7	1FK-24772-00	HINGE ASS'Y	1	
8	95706-06500	NUT, FLANGE	8	
9	2HY-24750-00	TANDEM SEAT ASSY	1	BLACK/GRAY
10	2HY-24751-00	.COVER, TANDEM SEAT	1	BLACK
11	22W-24741-00	.PAD, SEAT	2	
12	95816-06012	BOLT, FLANGE	2	
13	90159-06071	SCREW, WITH WASHER	2	
14	90119-06044	BOLT, WITH WASHER	2	
15	1FK-2473T-00	LID 1	1	
16	5H9-21376-00	BAND, TOOL	1	
17	1FK-24760-00	SEAT LEVER ASSY	1	
18	1FK-24780-00	SEAT LOCK ASSY	1	
19	97013-06012	BOLT	4	
20	92995-06100	WASHER	4	
21	3UF-24737-00	DAMPER, SEAT	2	



FIG. 30 FRONT WHEEL

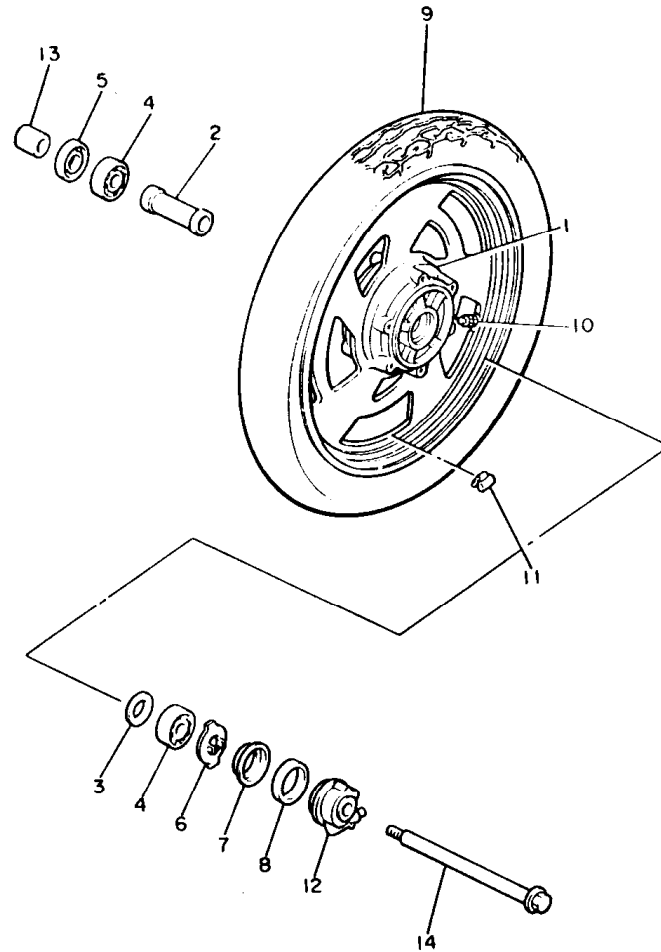

REF. NO.	PART NO.	DESCRIPTION	Q'TY	REMARKS
1	2HY-25168-00-P0	CAST WHEEL, FRONT	1	LIGHT YELLOWISH GRAY METALLIC 5
2	90560-17322	SPACER	1	
3	146-25315-00	FLANGE, SPACER	1	
4	93306-30309	BEARING (B6303ZZ)	2	
5	93102-28022	OIL SEAL	1	
6	341-25149-00	CLUTCH, METER	1	
7	341-25846-00	RETAINER, CLUTCH	1	
8	93105-45017	OIL SEAL	1	
9	94111-185N0	TIRE (110/90-V18 G525AW)	1	UR BRIDGESTONE
	94111-186N6	TIRE (110/90-V18 F20)	1	UR DUNLOP
10	93900-00016	VALVE, RIM	1	BRIDGESTONE
11	29L-25398-00	BALANCER, WHEEL (10G)	1	UN
	29L-25398-10	BALANCER, WHEEL (20G)	1	UN
	29L-25398-20	BALANCER, WHEEL (30G)	1	UN
12	1FK-25190-00	GEAR UNIT ASSY	1	
13	90387-173R6	COLLAR	1	
14	1FK-25181-00	AXLE, WHEEL	1	



2WE110-8300

FIG. 31 FRONT BRAKE CALIPER

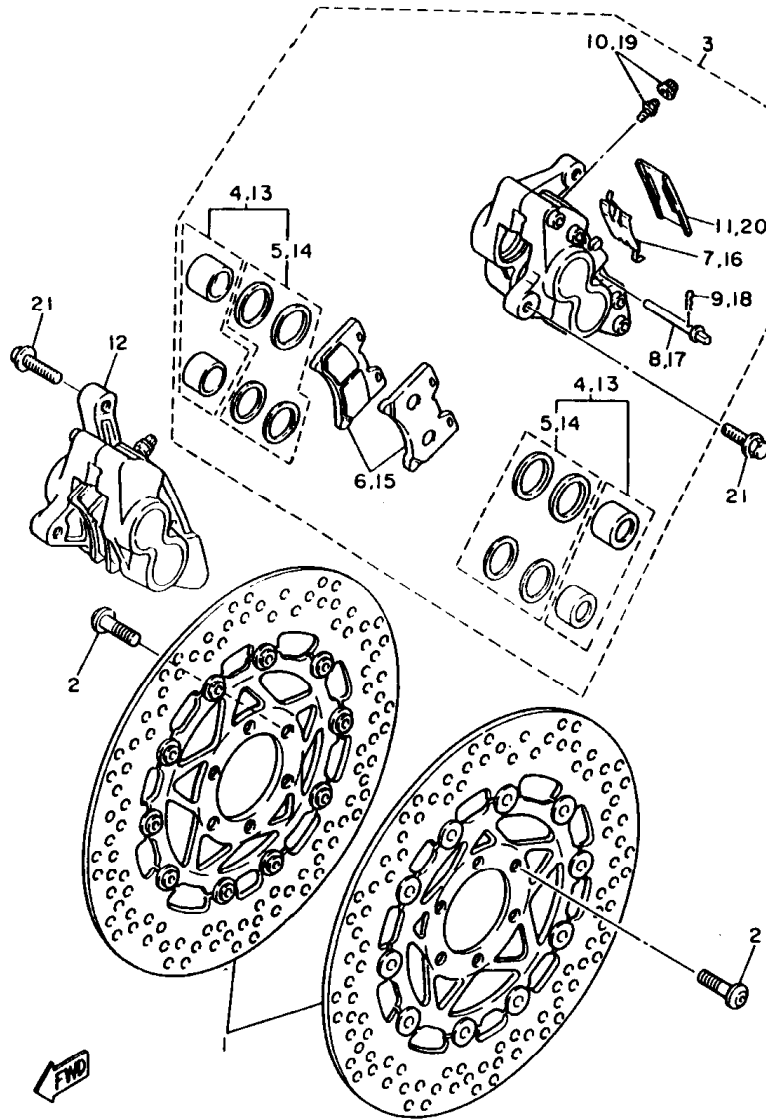

REF. NO.	PART NO.	DESCRIPTION	Q'TY	REMARKS
1	3LR-2581T-00	DISC BRAKE ASSY	2	
2	90109-08718	BOLT	12	
3	3HE-2580T-51	CALIPER ASSY (LEFT)	1	
4	3HE-W0057-50	.PISTON ASSY, CALIPER	2	
5	3HE-W0047-50	..CALIPER SEAL KIT	2	
6	3GM-W0045-01	.BRAKE PAD KIT	1	
7	3GM-25919-00	.SUPPORT, PAD	1	
8	3HE-25924-00	.PIN, PAD	2	
9	3GM-25925-00	.CLIP	2	
10	1J3-W0048-00	.BREED SCREW KIT	1	
11	1KT-25836-00	.COVER, DUST	1	
12	3HE-2580U-51	CALIPER ASSY (RIGHT)	1	
13	3HE-W0057-50	.PISTON ASSY, CALIPER	2	
14	3HE-W0047-50	..CALIPER SEAL KIT	2	
15	3GM-W0045-01	.BRAKE PAD KIT	1	
16	3GM-25919-00	.SUPPORT, PAD	1	
17	3HE-25924-00	.PIN, PAD	2	
18	3GM-25925-00	.CLIP	2	
19	1J3-W0048-00	.BREED SCREW KIT	1	
20	1KT-25836-00	.COVER, DUST	1	
21	90105-10638	BOLT, WASHER BASED	4	

FIG. 32 REAR WHEEL

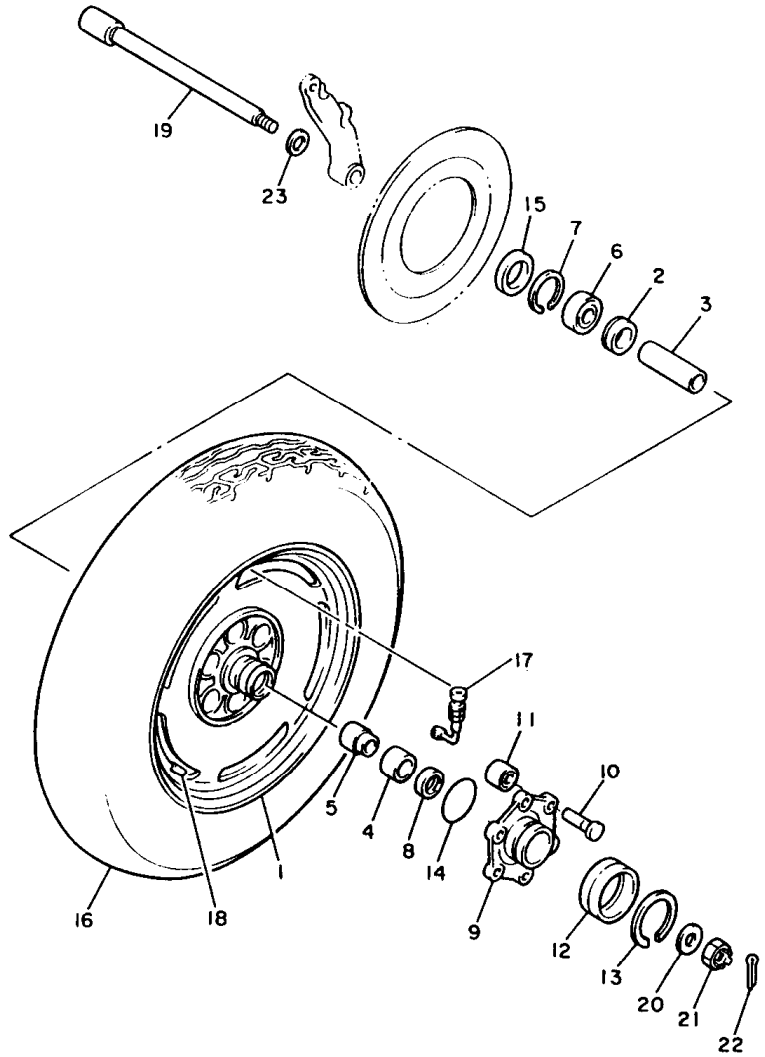

1UT110-6320

REF. NO.	PART NO.	DESCRIPTION	Q'TY	REMARKS
1	1UT-25338-01-P0	CAST WHEEL, REAR	1	LIGHT YELLOWISH GRAY METALLIC 5
2	2H7-25315-00	FLANGE, SPACER	1	
3	90560-20295	SPACER	1	
4	93317-32635	BEARING, CYLINDRICAL	1	
5	90387-203H7	COLLAR	1	
6	93306-30416	BEARING (B6304RS)	1	
7	99009-52500	CIRCLIP	1	
8	93102-25064	OIL SEAL	1	
9	26H-25366-00	CLUTCH, HUB	1	
10	90249-12167	PIN	6	
11	1FK-25364-00	DAMPER	6	
12	1J7-25319-01	SEAL, HUB DUST	1	
13	93440-45022	CIRCLIP	1	
14	93210-68347	O-RING	1	
15	93106-40027	OIL SEAL	1	
16	94115-155U8	TIRE (150/90-V15 G526BW)	1	UR BRIDGESTONE
	94115-155U7	TIRE (150/90-V15 K525)	1	UR DUNLOP
17	93900-00016	VALVE, RIM	1	BRIDGESTONE
18	29L-25398-00	BALANCER, WHEEL (10G)	1	UN
	29L-25398-10	BALANCER, WHEEL (20G)	1	UN
	29L-25398-20	BALANCER, WHEEL (30G)	1	UN
19	1FK-25381-00	AXLE, WHEEL	1	
20	90201-18620	WASHER, PLATE	1	
21	90171-18043	NUT, CASTLE	1	
22	91401-40040	PIN, COTTER	1	
23	92901-20600	WASHER	1	

FIG. 33 REAR BRAKE CALIPER

REF. NO.	PART NO.	DESCRIPTION	Q'TY	REMARKS
1	3JP-2582U-00	DISC, BRAKE (RIGHT)	1	
2	90109-08718	BOLT	6	
3	1FK-25327-00	COVER, PLATE	1	
4	98501-05018	SCREW, PAN HEAD	4	
5	92901-05100	WASHER, SPRING	4	
6	92901-05600	WASHER, PLATE	4	
7	90387-200J2	COLLAR	1	
8	1FK-25819-00	BRACKET, CALIPER	1	
9	1FK-25810-52	CALIPER ASSY	1	
10	31A-W0057-00	.PISTON ASSY, CALIPER	1	
11	31A-W0047-00	..CALIPER SEAL KIT	1	
12	1FK-W0046-01	.BRAKE PAD KIT, 2	1	
13	1J3-W0048-00	.BREED SCREW KIT	1	
14	1FK-25836-00	.COVER, DUST	1	
15	1FK-25827-00	.SHIM, CALIPER	1	
16	1FK-25828-00	.SHIM, CALIPER	1	
17	3HE-25924-00	.PIN, PAD	2	
18	3HE-25925-00	.CLIP	2	
19	90105-10638	BOLT, WASHER BASED	2	
20	36Y-25371-00	BAR, TENSION	1	
21	90105-08321	BOLT, WASHER BASED	2	
22	91490-20020	PIN, COTTER	2	
23	95303-08700	NUT	2	
24	92901-08600	WASHER, PLATE	2	
25	92990-08100	WASHER, SPRING	2	

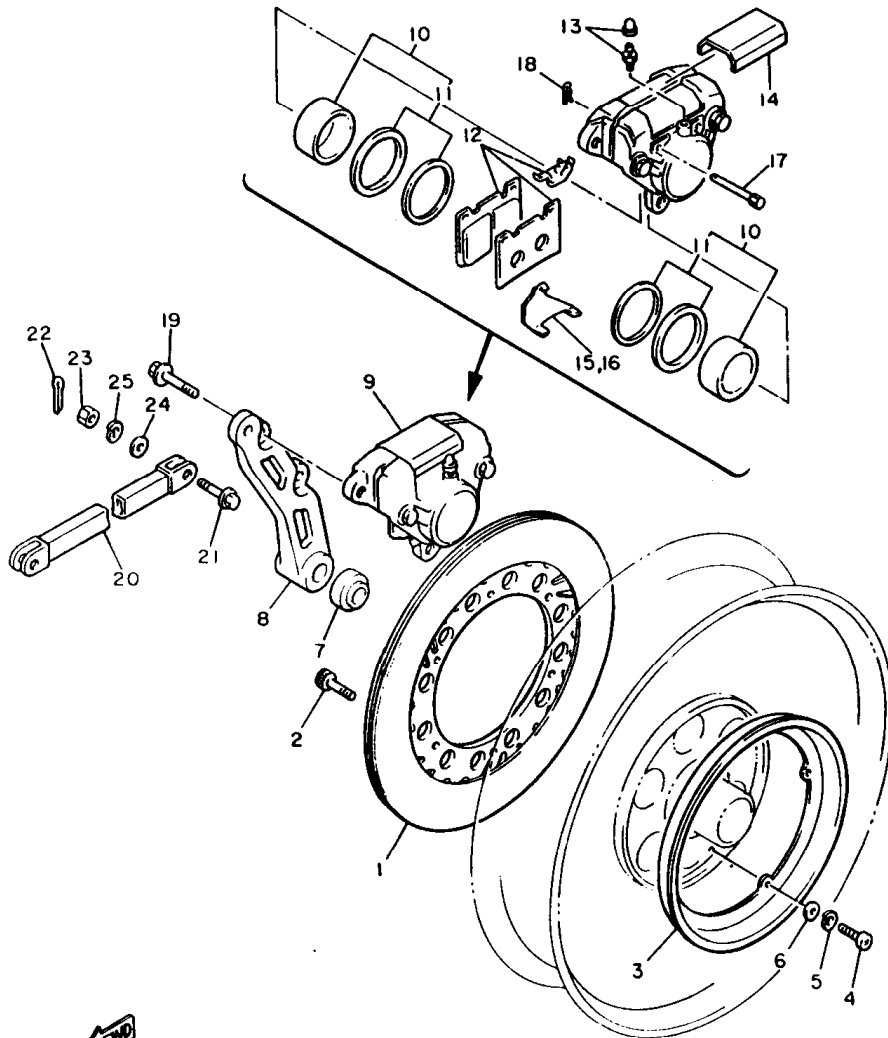

1FK110-5330

FIG. 34 STEERING HANDLE • CABLE

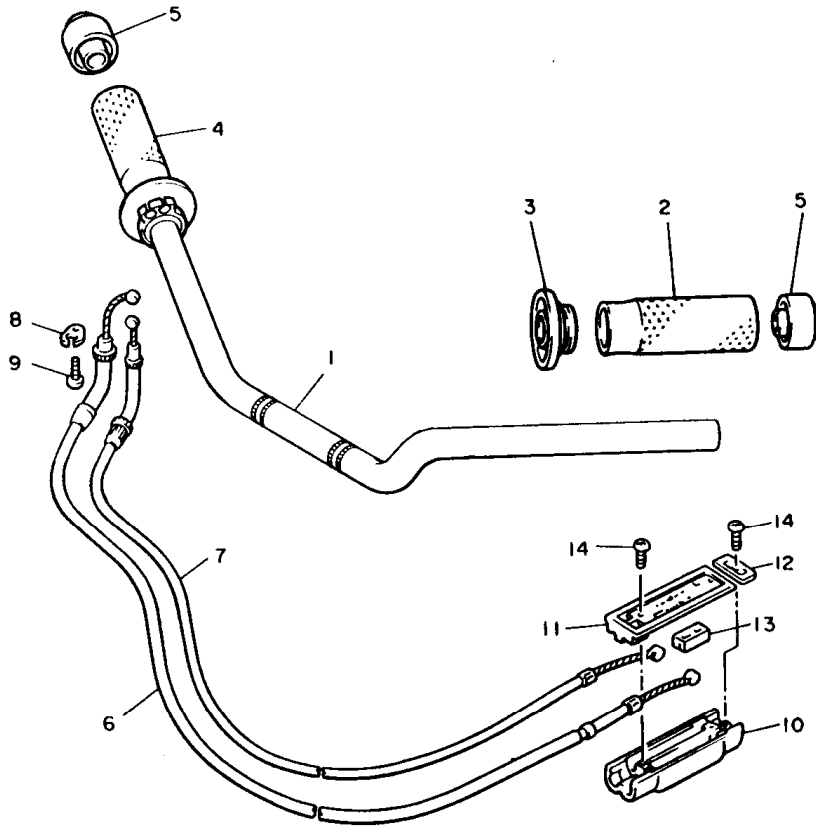

REF. NO.	PART NO.	DESCRIPTION	Q'TY	REMARKS
1	1FK-26111-10	HANDLEBAR	1	
2	3JB-26241-00	GRIP (LEFT)	1	
3	3JB-26273-00	ROTOR	1	
4	3JB-26240-00	GRIP ASSY	1	
5	3JB-2628J-00	CAP, GRIP	2	
6	1FK-26311-00	CABLE, THROTTLE 1	1	
7	1FK-26312-00	CABLE, THROTTLE 2	1	
8	5H0-26393-00	HOLDER	1	
9	98506-05008	SCREW, PAN HEAD	1	
10	36Y-26261-00	CONNECTOR, CABLE	1	
11	36Y-26262-00	CAP, CABLE CONNECTOR	1	
12	36Y-26272-00	CAP	1	
13	26H-26244-01	SLIDER, THROTTLE	2	
14	97706-30112	SCREW, TAPPING	3	



3JP110-0340

FIG. 35 FRONT MASTER CYLINDER

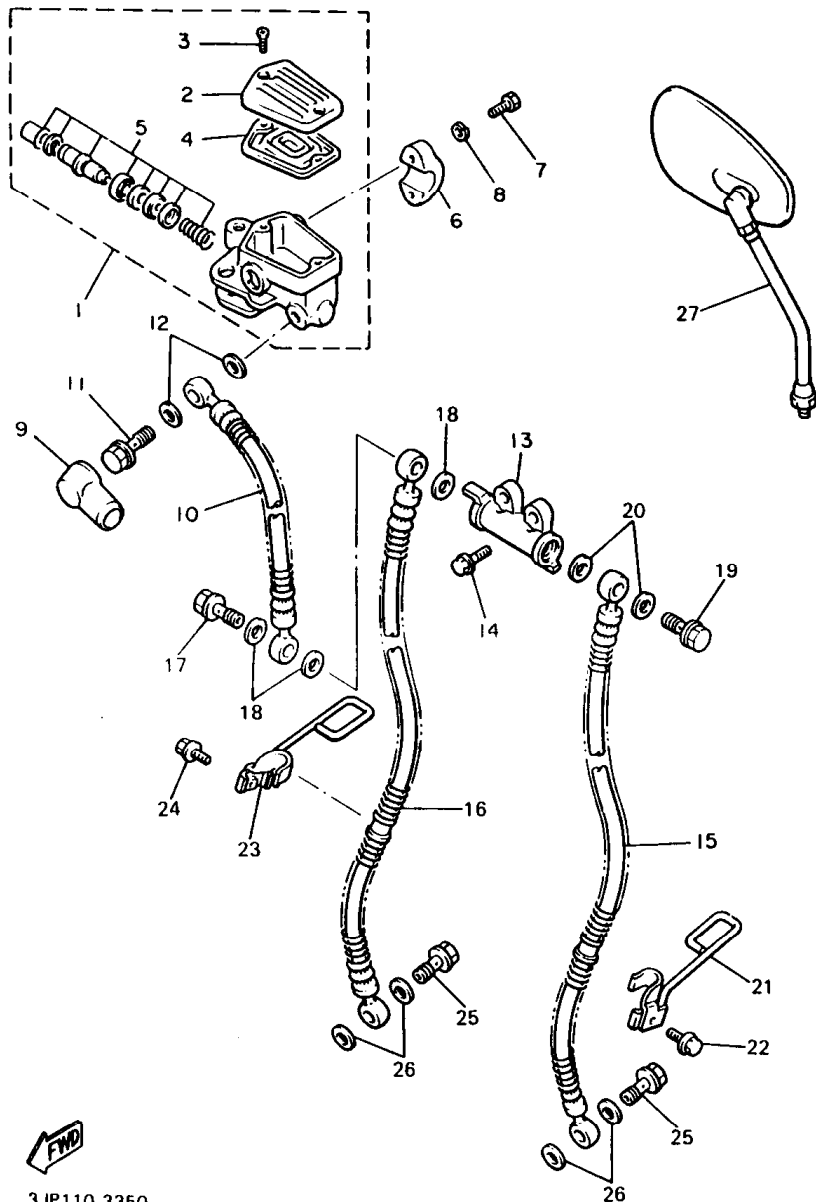

REF. NO.	PART NO.	DESCRIPTION	Q'TY	REMARKS
1	3HE-2583T-00	MASTER CYLINDER ASSY	1	
2	3HE-25852-00	.CAP, RESERVOIR	1	
3	98706-04012	.SCREW, FLAT HEAD	2	
4	36Y-25854-00	.DIAPHRAGM, RESERVOIR	1	
5	36Y-W0041-00	.CYLINDER KIT, MASTER	1	
6	36Y-25867-00	BRACKET, MASTER CYLINDER	1	
7	91316-06025	BOLT	2	
8	92906-06100	WASHER, SPRING	2	
9	4L0-25862-00	BOOT, MASTER CYLINDER	1	
10	1FK-25872-01	HOSE, BRAKE 1	1	
11	90401-10034	BOLT, UNION	1	
12	90201-10118	WASHER, PLATE	2	
13	42H-25885-01	JOINT	1	
14	91311-06020	BOLT	2	
15	3LR-25873-00	HOSE, BRAKE 2	1	
16	3LR-25874-00	HOSE, BRAKE	1	
17	90401-10044	BOLT, UNION	1	
18	90201-10118	WASHER, PLATE	3	
19	90401-10034	BOLT, UNION	1	
20	90201-10118	WASHER, PLATE	2	
21	55R-25875-00	HOLDER, BRAKE HOSE 1	1	
22	90105-06707	BOLT, WASHER BASED	1	
23	55R-25876-00	HOLDER, BRAKE HOSE 2	1	
24	90105-06707	BOLT, WASHER BASED	1	
25	90401-10034	BOLT, UNION	2	
26	90201-10118	WASHER, PLATE	4	
27	1AA-26290-02	REAR VIEW MIRROR ASSY(RIGHT)	1	

FIG. 36 FRONT MASTER CYLINDER 2

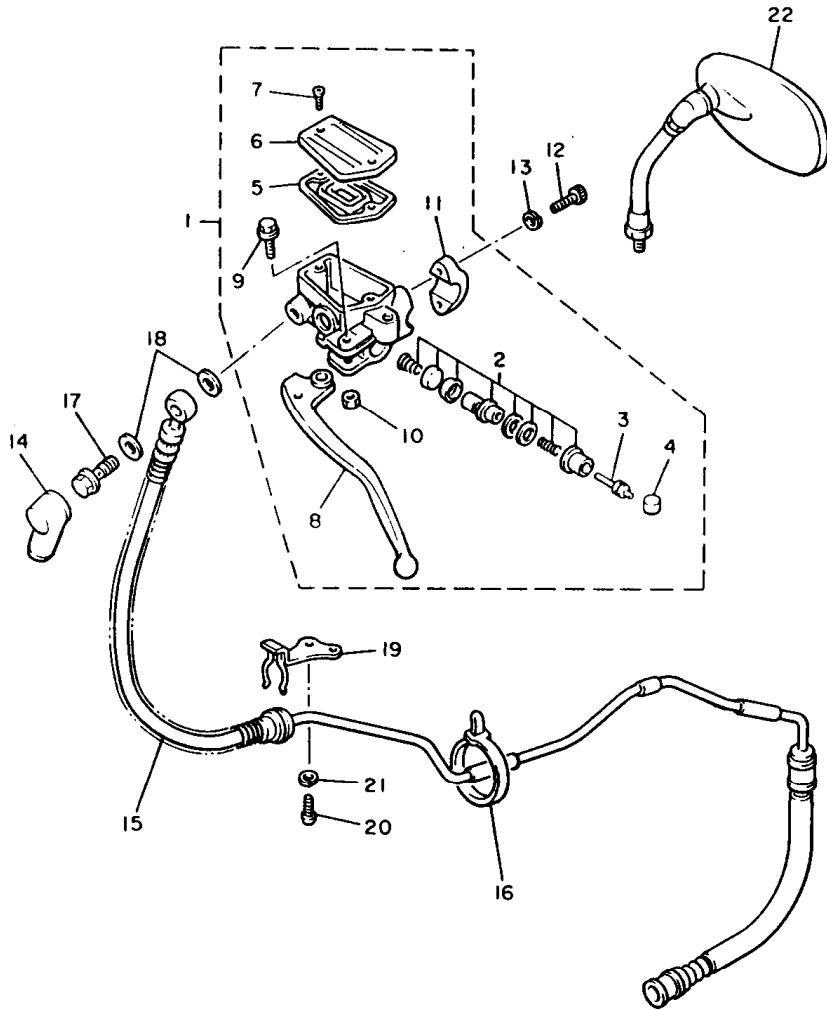

REF. NO.	PART NO.	DESCRIPTION	Q'TY	REMARKS
1	1FK-26450-10	MASTER CYLINDER ASSY (CLUTCH)	1	
2	2KW-W0099-00	.CYLINDER KIT, MASTER (CLUTCH)	1	
3	26H-26464-00	.ROD, PUSH	1	
4	3GM-26455-00	.BUSH	1	
5	1AE-26454-00	.DIAPHRAGM, RESERVOIR	1	
6	1FK-26452-01	.CAP, RESERVOIR	1	
7	98706-04012	.SCREW, FLAT HEAD	2	
8	1FK-83912-01	.LEVER 1	1	
9	90109-067A0	.BOLT	1	
10	95616-06100	.NUT, U	1	
11	1AE-26467-00	.HOLDER	1	
12	91316-06025	BOLT	2	
13	92906-06100	WASHER, SPRING	2	
14	4L0-25862-00	BOOT, MASTER CYLINDER	1	
15	1FK-26470-00	HOSE, CLUTCH	1	
16	12R-82591-00	BAND	1	
17	90401-10034	BOLT, UNION	1	
18	90201-10118	WASHER, PLATE	2	
19	1FK-26475-00	HOLDER	1	
20	98506-06012	SCREW, PAN HEAD	1	
21	92906-06100	WASHER, SPRING	1	
22	1AA-26280-02	REAR VIEW MIRROR ASSY(LEFT)	1	



1FK110-5360

FIG. 37 STAND .FOOTREST

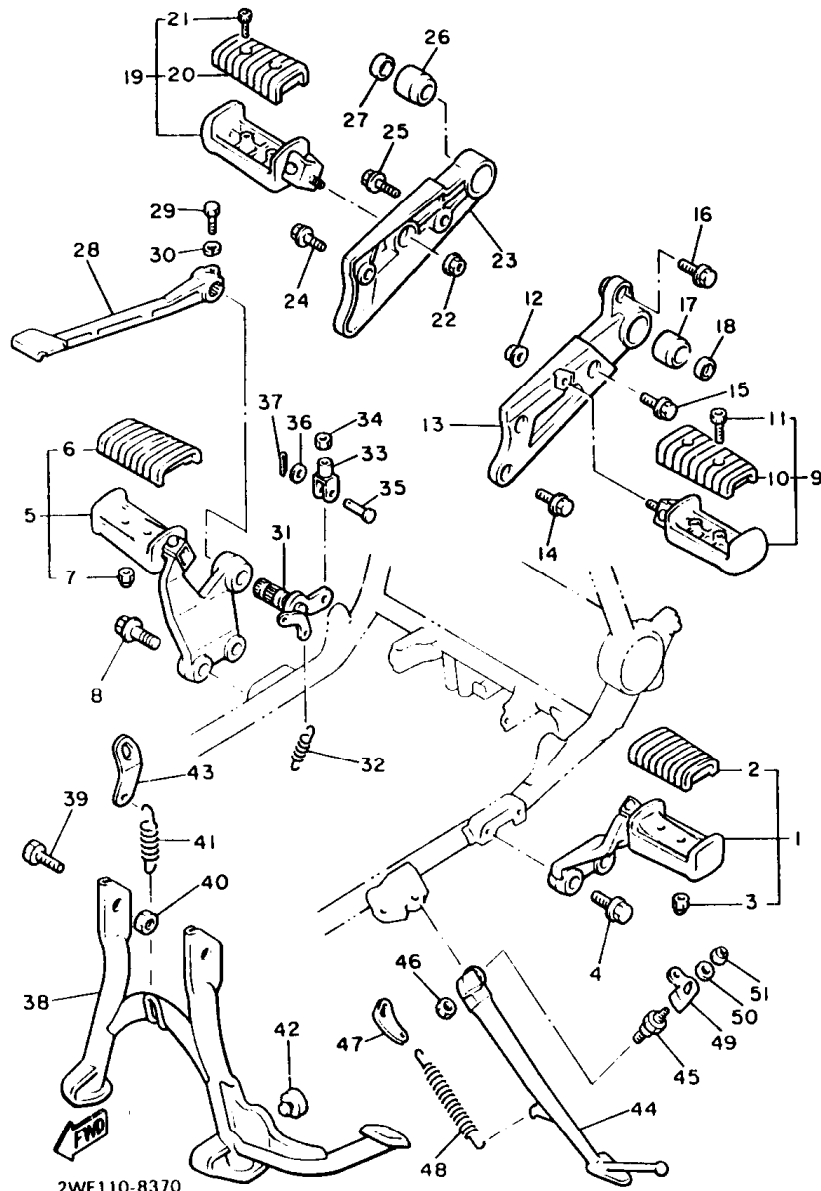

2WE110-8370

REF. NO.	PART NO.	DESCRIPTION	Q'TY	REMARKS
1	1UT-27410-00-93	FRONT FOOTREST ASSY (LEFT)	1	CHROME PLATED
2	1NH-27413-00	.COVER, FOOTREST	1	
3	95601-06100	.NUT, U	2	
4	90105-10703	BOLT, WASHER BASED	2	
5	1UT-27420-00-93	FRONT FOOTREST ASSY (RIGHT)	1	CHROME PLATED
6	1NH-27413-00	.COVER, FOOTREST	1	
7	95601-06100	.NUT, U	2	
8	90105-10703	BOLT, WASHER BASED	2	
9	1UT-27430-01	REAR FOOTREST ASSY 1	1	
10	1NH-27433-00	.COVER, REAR FOOTREST	1	
11	92016-06012	.SCREW	2	
12	95701-10500	NUT, FLANGE	1	
13	1FK-27442-00	BRACKET 2	1	
14	90105-08705	BOLT, WASHER BASED	2	
15	90105-08706	BOLT, WASHER BASED	1	
16	95026-08020	BOLT, FLANGE	1	
17	26H-27414-00	DAMPER, FOOTREST	1	
18	26H-2743E-00	STOPPER	1	
19	1UT-27440-01	REAR FOOTREST ASSY 2	1	
20	1NH-27433-00	.COVER, REAR FOOTREST	1	
21	92016-06012	.SCREW	2	
22	95701-10500	NUT, FLANGE	1	
23	1FK-27443-00	BRACKET 3	1	
24	90105-08706	BOLT, WASHER BASED	1	
25	90105-08704	BOLT, WASHER BASED	1	
26	26H-27414-00	DAMPER, FOOTREST	1	
27	26H-2743E-00	STOPPER	1	
28	1FK-27211-00-93	PEDAL, BRAKE	1	CHROME PLATED

FIG. 37 STAND • FOOTREST

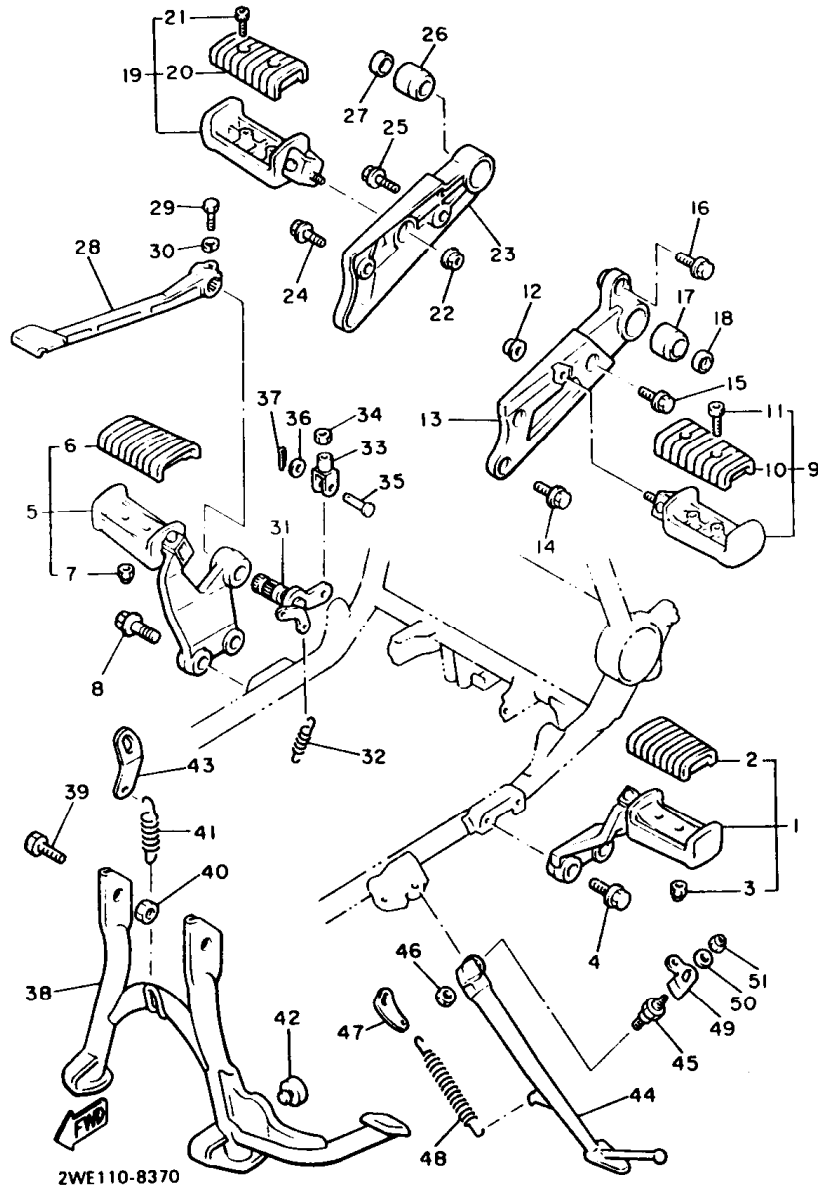

REF. NO.	PART NO.	DESCRIPTION	Q'TY	REMARKS
29	90109-06468	BOLT	1	
30	92995-06100	WASHER	1	
31	1FK-27212-00	SHAFT, BRAKE PEDAL	1	
32	90506-18305	SPRING, TENSION	1	
33	47X-27222-00	JOINT	1	
34	95303-08700	NUT	1	
35	90240-08013	PIN, CLEVIS	1	
36	90201-08083	WASHER, PLATE	1	
37	91401-16020	PIN, COTTER	1	
38	1UT-27111-00-R4	STAND, MAIN	1	BLACK (FOR ELECTRODEPOSIT)
39	90109-10658	BOLT	2	
40	90185-10091	NUT, SELF-LOCKING	2	
41	90506-45222	SPRING, TENSION	1	
42	371-27114-00	STOPPER, MAIN STAND	1	
43	1FK-27115-00	LINK, MAIN STAND	1	
44	1FK-27311-00-R4	STAND, SIDE	1	BLACK (FOR ELECTRODEPOSIT)
45	90109-107A2	BOLT	1	
46	90185-10037	NUT, SELF-LOCKING	1	
47	1FK-27315-00	LINK, SIDE STAND	1	
48	90507-29019	SPRING, TENSION	1	
49	1FK-27352-00	HOOK, SIDE STAND	1	
50	90201-06059	WASHER, PLATE	1	
51	95616-06100	NUT, U	1	

FIG. 38 REAR MASTER CYLINDER

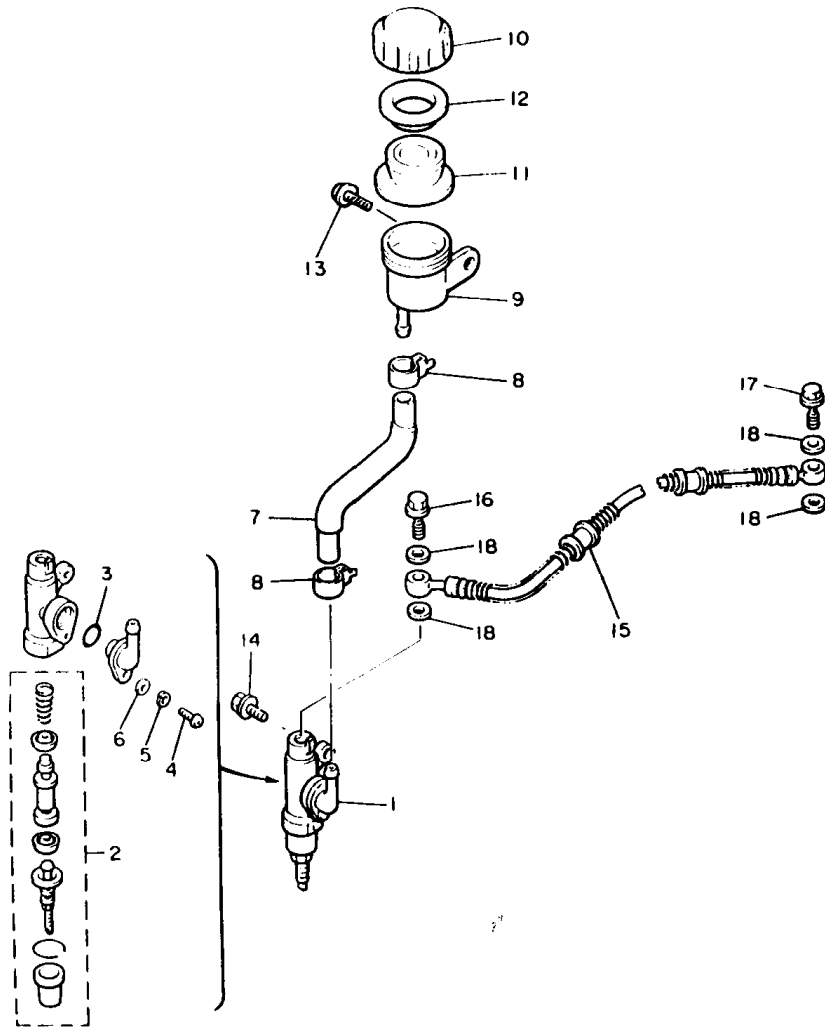

REF. NO.	PART NO.	DESCRIPTION	Q'TY	REMARKS
1	1FK-25850-50	MASTER CYLINDER ASSY	1	
2	1FK-W0042-50	.CYLINDER KIT, MASTER	1	
3	93210-15620	.O-RING	1	
4	98511-04012	.SCREW, PAN HEAD	1	
5	92901-04100	.WASHER, SPRING	1	
6	92901-04600	.WASHER, PLATE	1	
7	1FK-25895-00	HOSE, RESERVOIR	1	
8	90467-14057	CLIP	2	
9	31A-25894-01	TANK, RESERVOIR	1	
10	2KF-25852-50	CAP, RESERVOIR	1	
11	360-25854-00	DIAPHRAGM, RESERVOIR	1	
12	2GU-25855-00	BUSH, DIAPHRAGM	1	
13	90159-06056	SCREW, WITH WASHER	1	
14	95026-08020	BOLT, FLANGE	2	
15	1FK-25874-01	HOSE, BRAKE	1	
16	90401-10096	BOLT, UNION	1	
17	90401-10034	BOLT, UNION	1	
18	90201-10118	WASHER, PLATE	4	



211171 8380

FIG. 39 GENERATOR

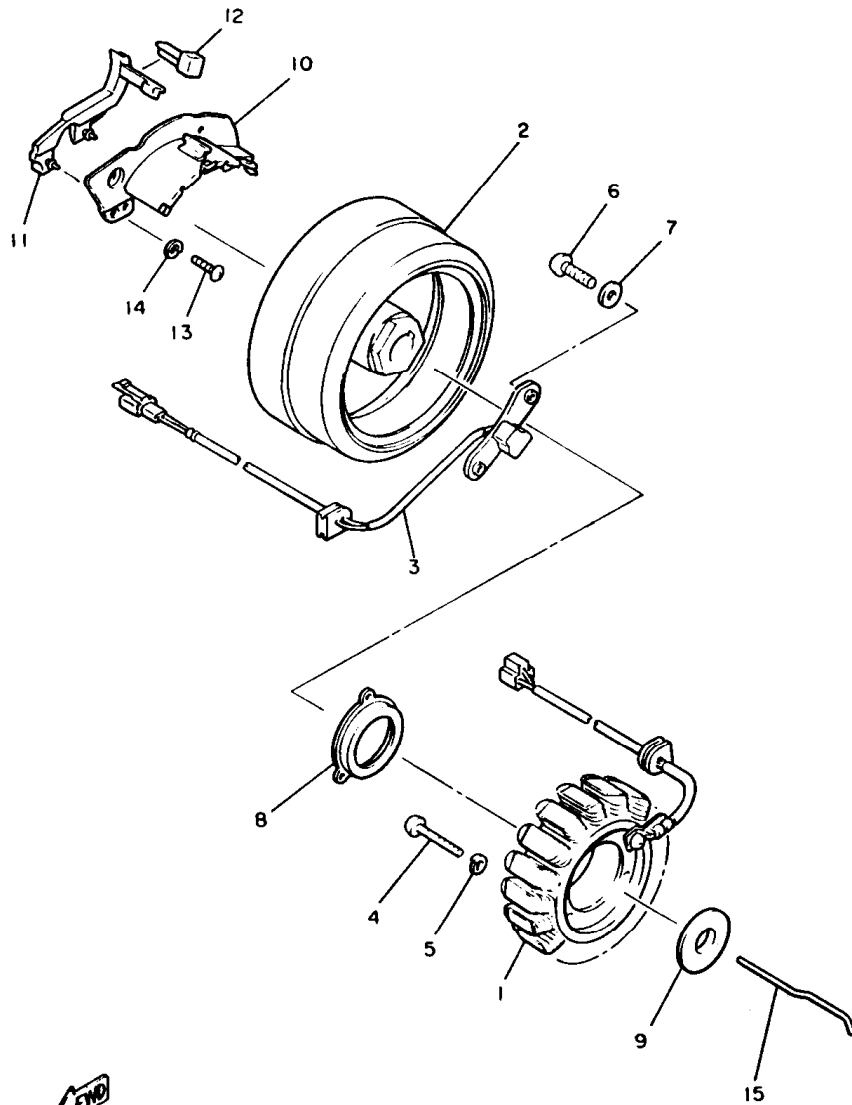

REF. NO.	PART NO.	DESCRIPTION	Q'TY	REMARKS
1	3UF-81410-10	STATOR ASSY	1	
2	3UF-81450-10	ROTOR ASSY	1	
3	3UF-81670-00	PICK-UP ASSY	1	
4	98580-06040	SCREW, PAN HEAD	3	
5	92995-06100	WASHER	3	
6	98580-06016	SCREW, PAN HEAD	2	
7	90201-06643	WASHER, PLATE	2	
8	59J-15113-00	PLATE	1	
9	59J-15191-00	PLATE	1	
10	1FK-15358-00	SEPARATOR, OIL	1	
11	1FK-15379-00	SEAL, CRANKCASE	1	
12	1FK-15494-00	SEAL, PROTECTOR	1	
13	98511-06012	SCREW, PAN HEAD	4	
14	92995-06100	WASHER	4	
15	59J-11455-00	SHAFT 1	1	



3JP110-0390

FIG. 40 PICK UP COIL • GOVERNOR

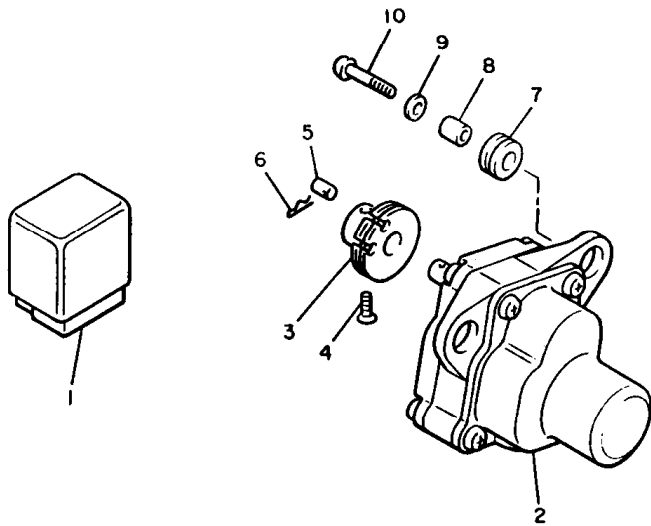
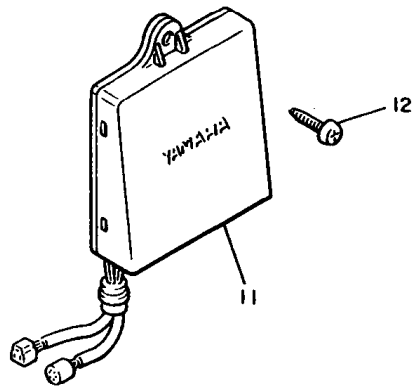

REF. NO.	PART NO.	DESCRIPTION	Q'TY	REMARKS
1	42H-85740-00	CONTROL UNIT ASSY	1	FOR FUEL PUMP
2	1FK-85850-00	GEARED MOTOR COMP.	1	
3	1FK-85821-00	PULLEY, DRIVE	1	
4	90151-05034	SCREW, COUNTERSUNK	1	
5	1FK-85826-00	PIN, PULLEY	1	
6	90468-12006	CLIP	1	
7	90480-14023	GROMMET	2	
8	90387-06299	COLLAR	2	
9	90201-06067	WASHER, PLATE	2	
10	98511-06025	SCREW, PAN HEAD	2	
11	1FK-85830-M0	CONTROL UNIT ASSY	1	FOR "V-BOOST" SYSTEM
12	97706-60516	SCREW, TAPPING	1	



1FK110-5400

FIG. 41 STARTING MOTOR

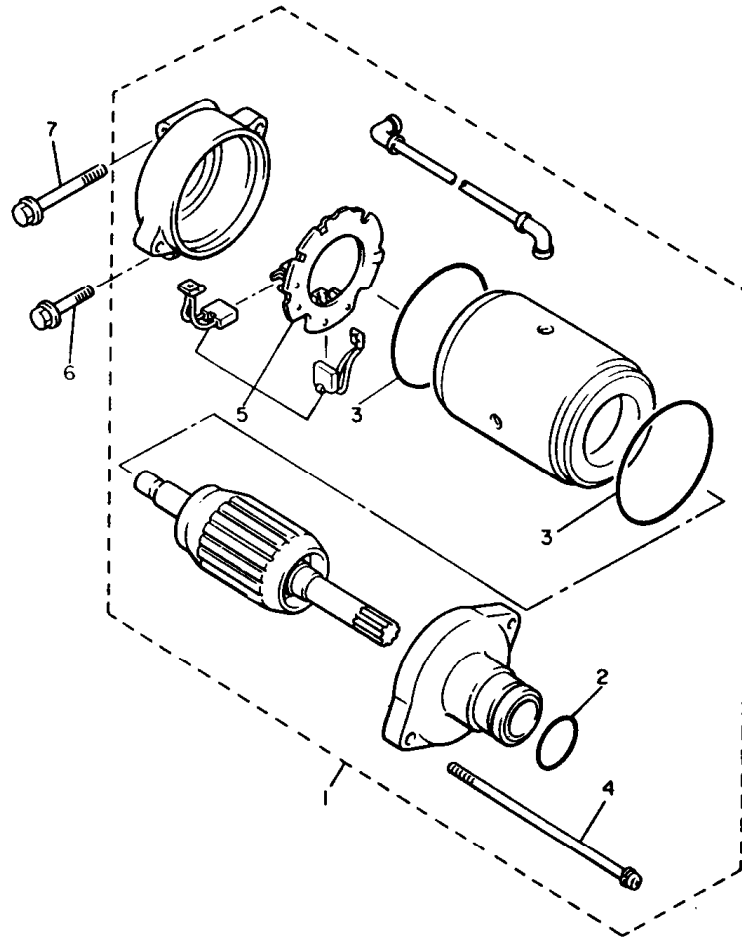

REF. NO.	PART NO.	DESCRIPTION	Q'TY	REMARKS
1	1FK-81800-10	STARTING MOTOR ASSY	1	
2	26H-81847-00	.O-RING	1	
3	11H-81844-00	.GASKET	2	
4	1FK-81826-10	.BOLT	2	
5	3AJ-81801-00	.BRUSH SET	1	
6	95816-06025	BOLT, FLANGE	1	
7	95816-06055	BOLT, FLANGE	1	



3LR351-0400

FIG. 42 FLASHER LIGHT

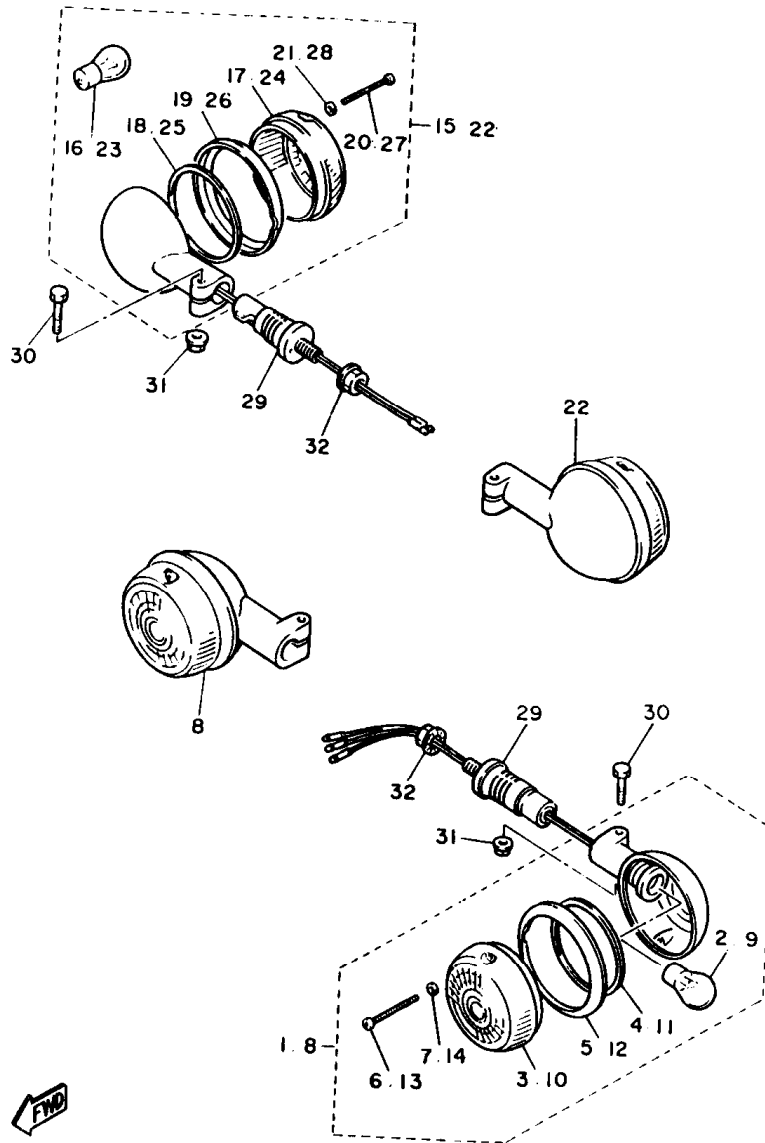

REF. NO.	PART NO.	DESCRIPTION	Q'TY	REMARKS
1	42X-83310-K0	FRONT FLASHER LIGHT ASSY 1	1	
2	256-84714-61	.BULB (12V-27/8W)	1	
3	42X-83312-00	.LENS, FLASHER	1	
4	42X-83313-00	.GASKET, FLASHER LENS	1	
5	42X-83363-00	.LENS, RIM	1	
6	341-83333-70	.SCREW, LENS FITTING	2	
7	42X-83359-00	.WASHER, SPECIAL	2	
8	42X-83310-K0	FRONT FLASHER LIGHT ASSY 1	1	
9	256-84714-61	.BULB (12V-27/8W)	1	
10	42X-83312-00	.LENS, FLASHER	1	
11	42X-83313-00	.GASKET, FLASHER LENS	1	
12	42X-83363-00	.LENS, RIM	1	
13	341-83333-70	.SCREW, LENS FITTING	2	
14	42X-83359-00	.WASHER, SPECIAL	2	
15	1AA-83330-K0	REAR FLASHER LIGHT ASSY 1	1	
16	256-83311-70	.BULB (12V-27W)	1	
17	42X-83312-00	.LENS, FLASHER	1	
18	42X-83313-00	.GASKET, FLASHER LENS	1	
19	42X-83363-00	.LENS, RIM	1	
20	341-83333-70	.SCREW, LENS FITTING	2	
21	42X-83359-00	.WASHER, SPECIAL	2	
22	1AA-83330-K0	REAR FLASHER LIGHT ASSY 1	1	
23	256-83311-70	.BULB (12V-27W)	1	
24	42X-83312-00	.LENS, FLASHER	1	
25	42X-83313-00	.GASKET, FLASHER LENS	1	
26	42X-83363-00	.LENS, RIM	1	
27	341-83333-70	.SCREW, LENS FITTING	2	
28	42X-83359-00	.WASHER, SPECIAL	2	

1FK110-5420

FIG. 42 FLASHER LIGHT

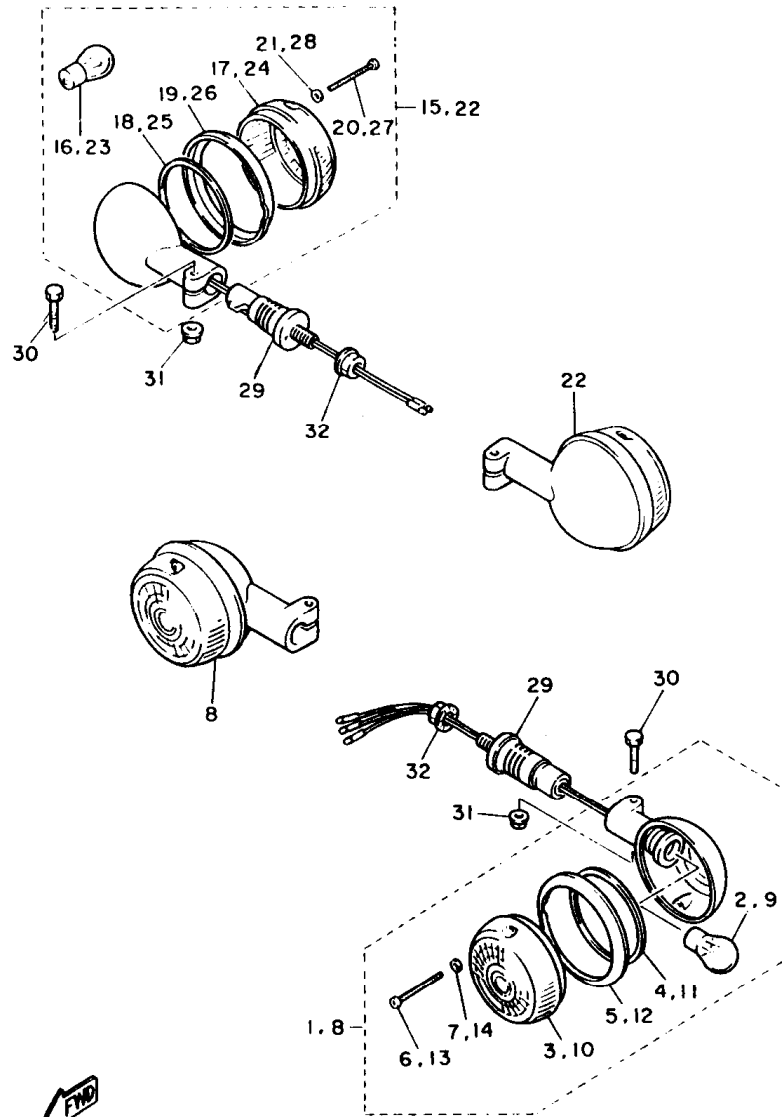

REF. NO.	PART NO.	DESCRIPTION	Q'TY	REMARKS
29	1AA-83318-00	STAY, FLASHER 1	4	
30	90101-06760	BOLT	4	
31	95701-06500	NUT, FLANGE	4	
32	95701-12500	NUT, FLANGE	4	

1FK110-5420

FIG. 43 METER

REF. NO.	PART NO.	DESCRIPTION	Q'TY	REMARKS
1	1FK-83570-A1	SPEEDOMETER ASSY	1	
2	1GR-83507-00	.COVER, SPEEDOMETER	1	
3	1FK-83519-00	.BRACKET, METER	1	
4	1FG-83523-00	.DAMPER	2	
5	90201-05031	.WASHER, PLATE	2	
6	95380-05600	.NUT	2	
7	90164-04009	.SCREW, TAPPING	1	
8	1FK-83509-00	.SOCKET CORD ASSY	1	
9	42X-83517-00	.BULB (12V-3W)	2	
10	1FK-83535-00	.TUBE	2	
11	97011-06016	BOLT	2	
12	92995-06100	WASHER	2	
13	1FK-8353G-00	CASE, UPPER	1	
14	1FK-8353H-00	CASE, INNER	1	
15	1FK-83611-00	PANEL, METER	1	
16	1FK-83545-00	BRACKET, TACHOMETER	1	
17	1FK-83540-00	TACHOMETER ASSY	1	
18	3UF-83520-00	SOCKET CORD ASSY	1	
19	42X-83517-00	BULB (12V-3W)	7	
20	1FK-83535-00	TUBE	2	
21	1FK-83523-00	DAMPER	3	
22	90201-052E2	WASHER, PLATE	2	
23	95380-05600	NUT	2	
24	90164-04005	SCREW, TAPPING	4	
25	90159-03102	SCREW, WITH WASHER	3	
26	90159-03044	SCREW, WITH WASHER	3	
27	90159-04043	SCREW, WITH WASHER	2	
28	90480-14229	GROMMET	2	

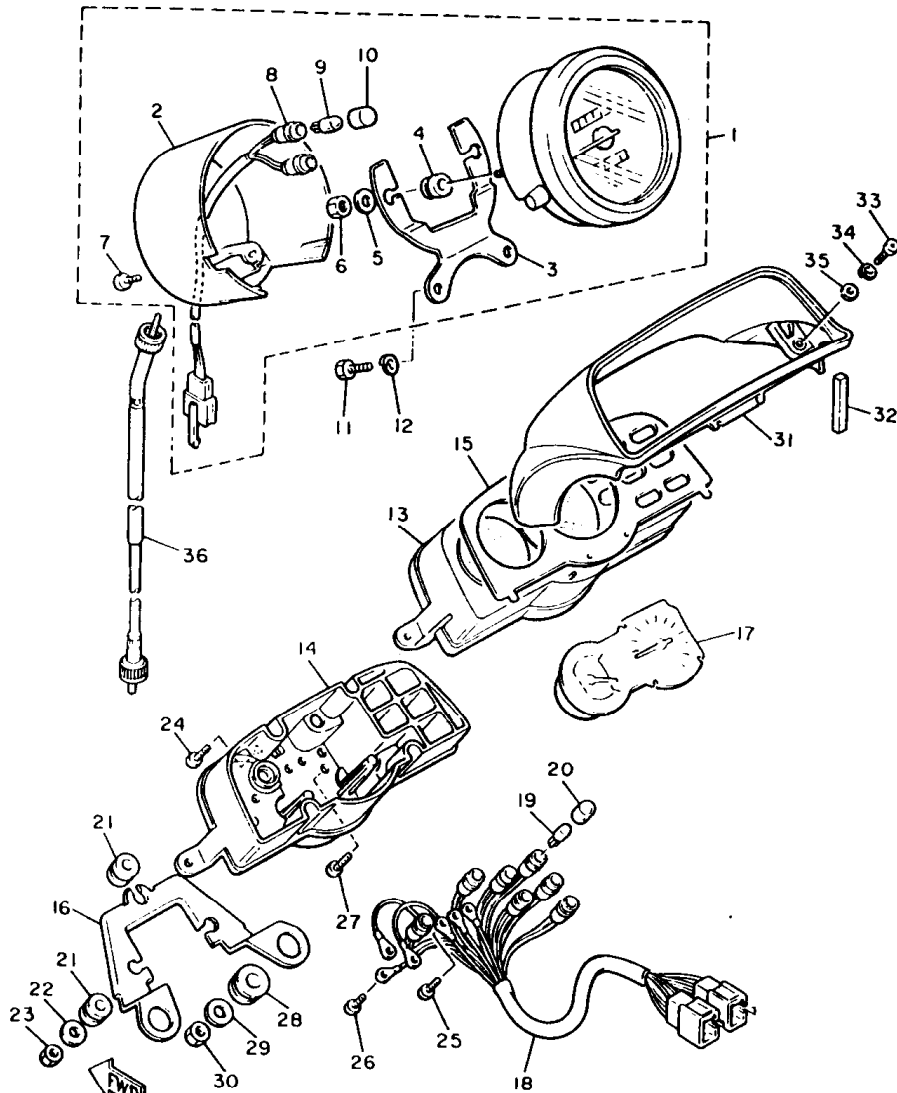

2WE110-8430

FIG. 43 METER

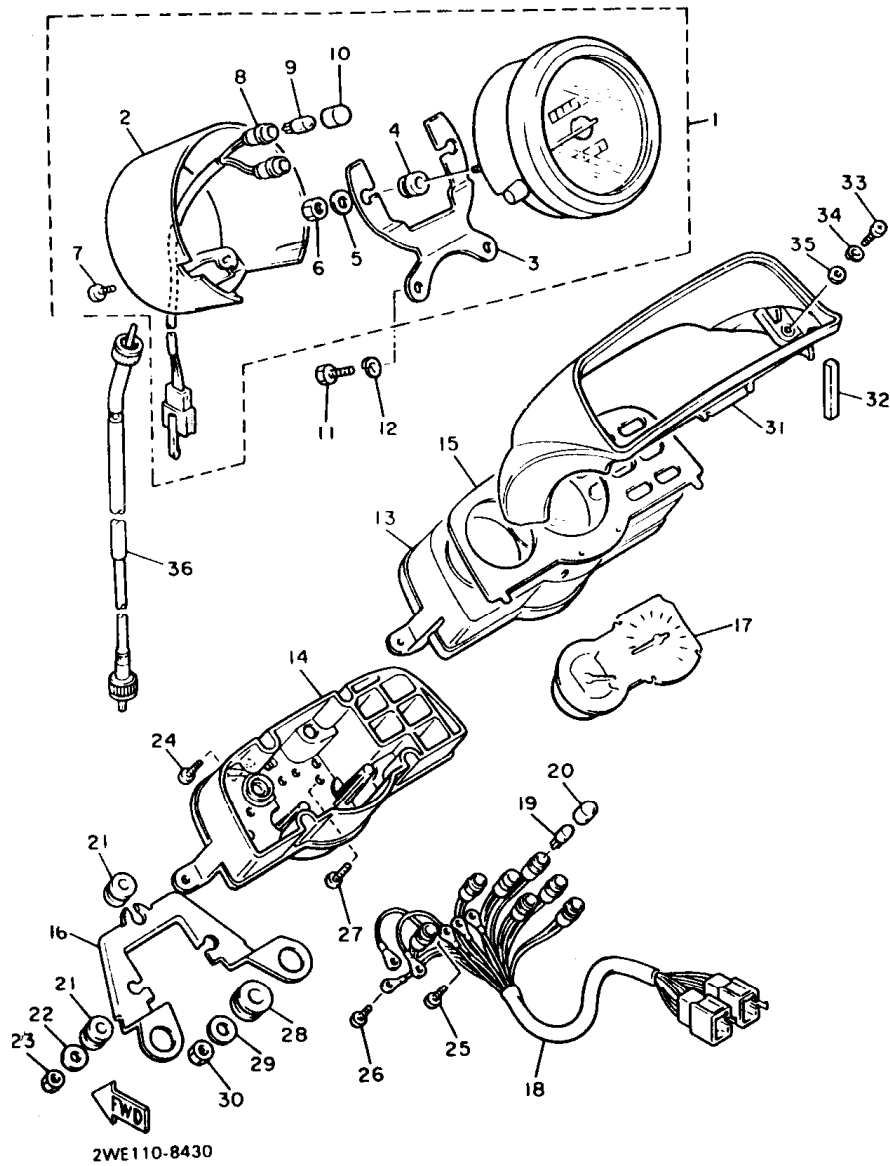

REF. NO.	PART NO.	DESCRIPTION	Q'TY	REMARKS
29	90201-063J2	WASHER, PLATE	2	
30	95380-06600	NUT	2	
31	2WE-83559-00	COVER, METER	1	
32	1FK-83526-00	DAMPER 2	2	
33	98511-04016	SCREW, PAN HEAD	2	
34	92902-04100	WASHER, SPRING	2	
35	92901-04600	WASHER, PLATE	2	
36	1FK-83550-10	SPEEDOMETER CABLE ASSY	1	

FIG. 44 HEADLIGHT

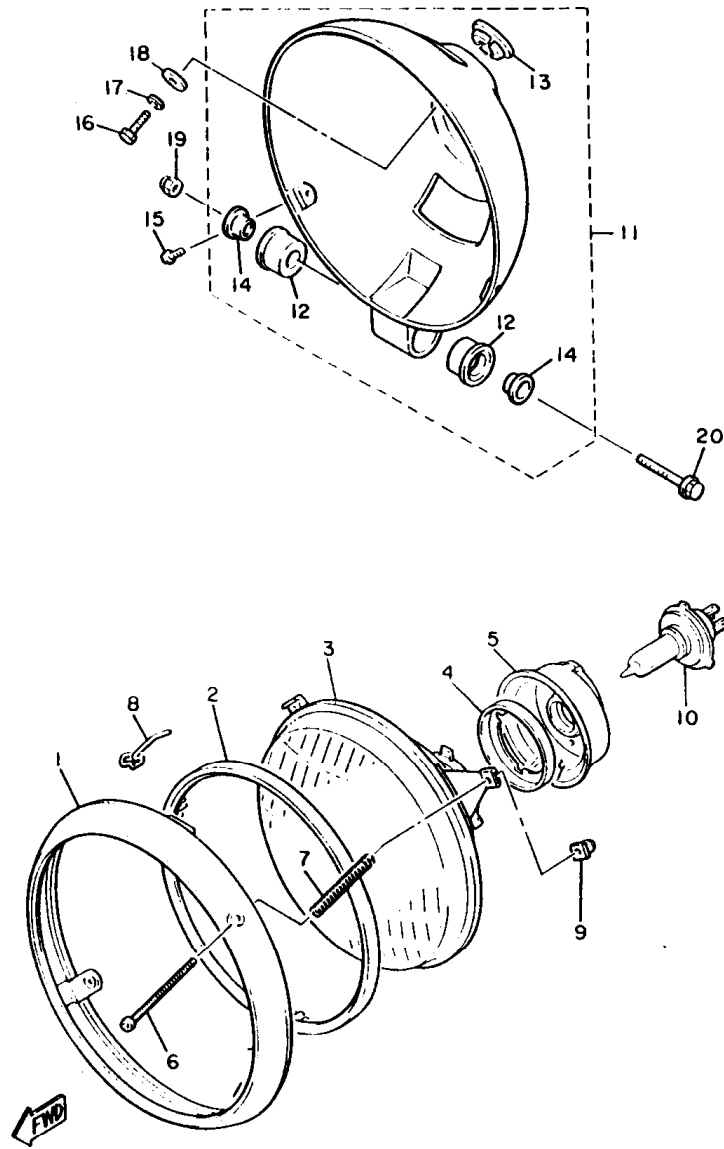

REF. NO.	PART NO.	DESCRIPTION	Q'TY	REMARKS
1	42X-84315-01	RIM, HEADLIGHT	1	
2	5Y3-84395-00	RING, RETAINING	1	
3	42X-84321-A0	LENS ASSY	1	
4	2F9-84375-00	SETTING PLATE, BULB	1	
5	2F9-84397-01	COVER, SOCKET	1	
6	90157-04001	SCREW, PAN HEAD	2	
7	1A0-84332-60	SPRING, SCREW	2	
8	42X-84124-60	SPRING, SET	1	
9	198-84334-60	NUT, ADJUSTING	2	
10	2F9-84314-00	BULB (12V-60/55W)	1	(H4)HALOGEN
11	42X-84330-01	BODY ASSY	1	EMPRESS MAROON
12	42X-84345-00	.DAMPER, HEADLIGHT	2	
13	42X-84366-00	.DAMPER, HEADLIGHT 1	1	
14	1FK-84338-00	.COLLAR, BODY FITTING	2	
15	90157-05084	SCREW, PAN HEAD	2	
16	97313-06016	BOLT	1	
17	92995-06100	WASHER	1	
18	90201-06073	WASHER, PLATE	1	
19	90176-06041	NUT, CROWN	1	
20	90105-06375	BOLT, WASHER BASED	1	

FIG. 45 TAILLIGHT

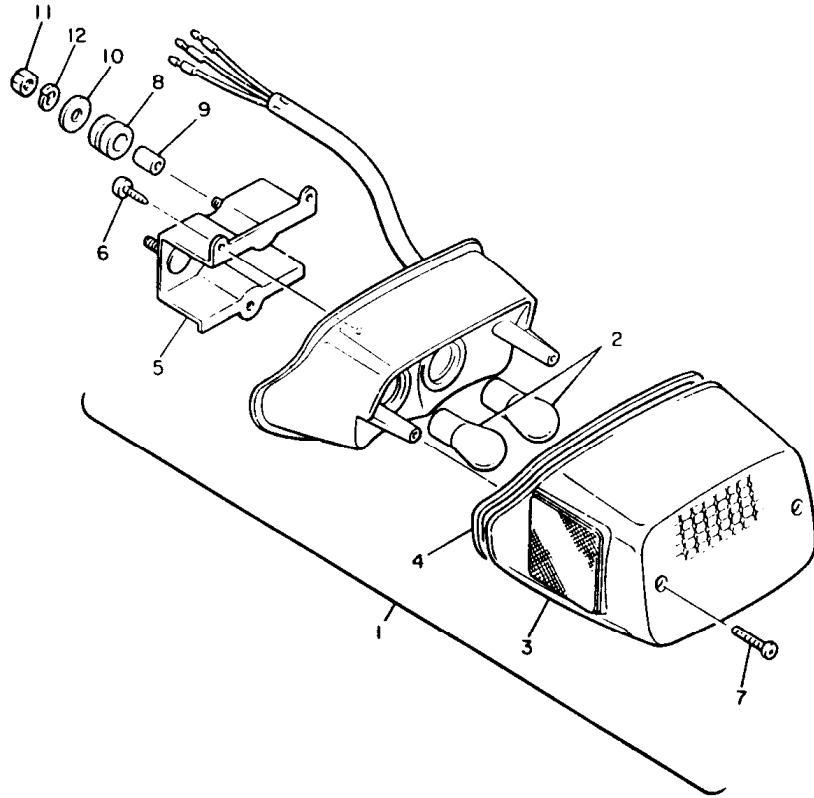

REF. NO.	PART NO.	DESCRIPTION	Q'TY	REMARKS
1	1FK-84700-60	TAILLIGHT ASSY	1	
2	256-84714-61	.BULB (12V-27/8W)	2	
3	42X-84721-60	.LENS, TAILLIGHT	1	
4	42X-84723-01	.GASKET, TAIL LENS	1	
5	1FK-84702-00	.BRACKET, TAILLIGHT	1	
6	97701-40516	.SCREW, PANHEAD TAPPING	3	
7	97701-40525	.SCREW, TAPPING	2	
8	90480-14229	GROMMET	2	
9	90387-06026	COLLAR	2	
10	90201-06067	WASHER, PLATE	2	
11	95380-06600	NUT	2	
12	92995-06100	WASHER	2	



2LT171-7450

FIG. 46 HANDLE SWITCH • LEVER

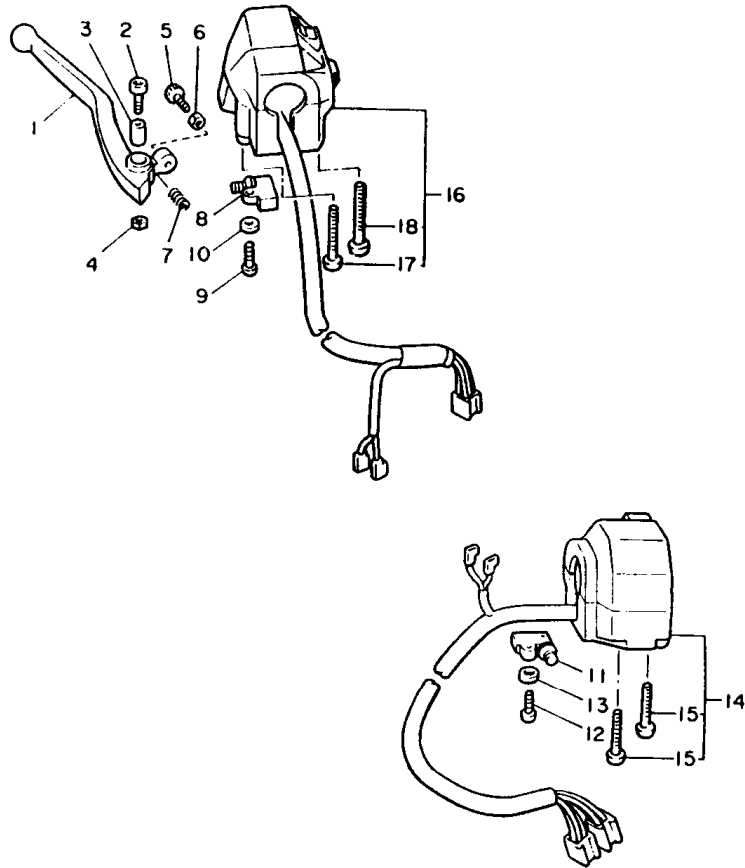

REF. NO.	PART NO.	DESCRIPTION	Q'TY	REMARKS
1	1FK-83922-00	LEVER 2	1	
2	90110-06074	BOLT, HEXAGON SOCKET HEAD	1	
3	36Y-83913-01	COLLAR, LEVER 1	1	
4	95616-06100	NUT, U	1	
5	90149-06131	SCREW	1	
6	90170-06355	NUT	1	
7	90501-10312	SPRING, COMPRESSION	1	
8	J45-82503-01	SWITCH, ALARM	1	
9	98506-04018	SCREW, PAN HEAD	1	
10	92906-04600	WASHER, PLATE	1	
11	36Y-82917-00	SWITCH	1	
12	98506-04018	SCREW, PAN HEAD	1	
13	92906-04600	WASHER, PLATE	1	
14	1UF-83973-10	SWITCH, HANDLE 3	1	
15	98506-05035	.SCREW, PAN HEAD	2	
16	1FK-83973-11	SWITCH, HANDLE 3	1	
17	98506-05040	.SCREW, PAN HEAD	1	
18	98506-05045	.SCREW, PAN HEAD	1	



FIG. 47 ELECTRICAL 1

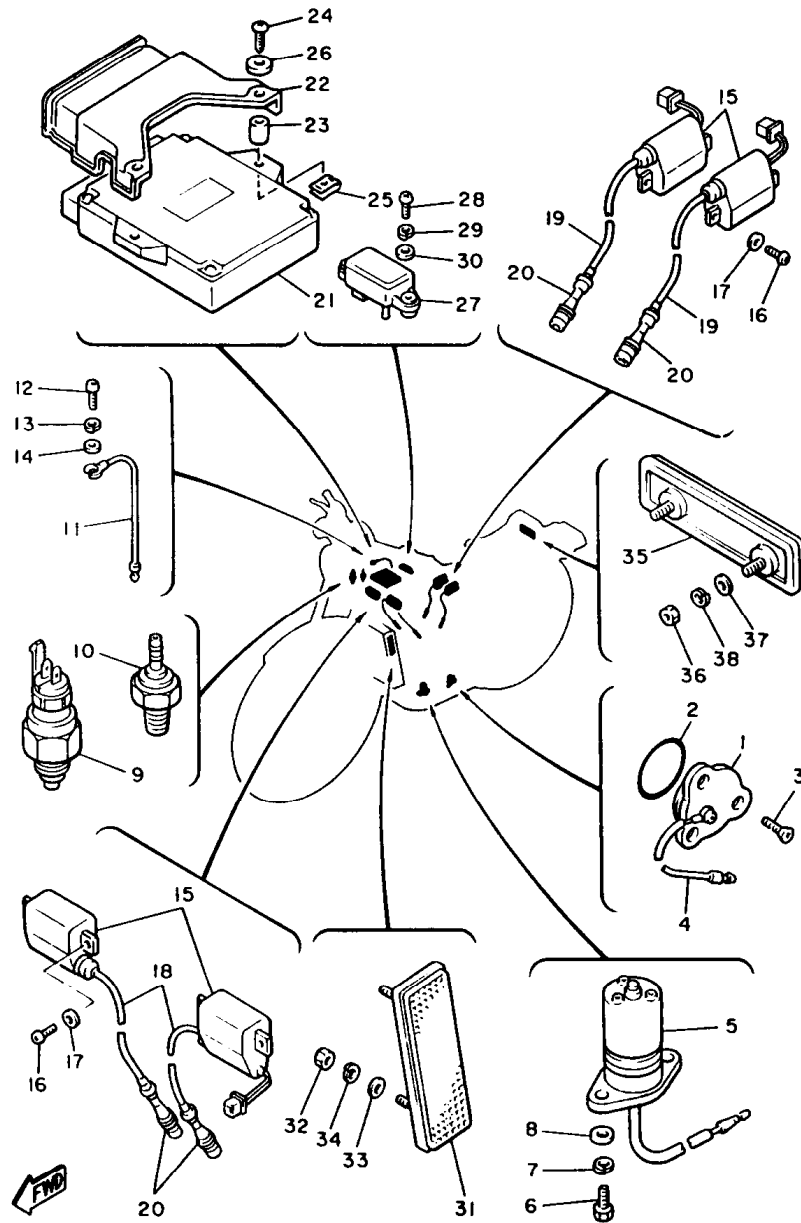

REF. NO.	PART NO.	DESCRIPTION	Q'TY	REMARKS
1	1L9-82540-00	NEUTRAL SWITCH ASSY	1	
2	93210-29196	O-RING	1	
3	98701-05012	SCREW, FLAT HEAD	3	
4	2JX-82541-00	WIRE, LEAD	1	
5	1FK-85720-00	OIL LEVEL GAUGE ASSY	1	
6	97011-06020	BOLT	2	
7	92995-06100	WASHER	2	
8	92901-06600	WASHER, PLATE	2	
9	2EL-82560-00	THERMO SWITCH ASSY	1	
10	11H-83591-00	THERMO UNIT	1	
11	26H-83354-00	WIRE, EARTH LEAD 1	1	
12	98580-04008	SCREW, PAN HEAD	1	
13	92902-04100	WASHER, SPRING	1	
14	92901-04600	WASHER, PLATE	1	
15	25G-82310-10	IGNITION COIL ASSY	4	
16	98580-06020	SCREW, PAN HEAD	8	
17	92990-06600	WASHER, PLATE	8	
18	4X7-82341-00	CORD, HIGH TENSION 1	2	
19	4X7-82341-00	CORD, HIGH TENSION 1	2	
20	1FK-82370-00	PLUG CAP ASSY	4	
21	3JP-82305-11	IGNITOR UNIT ASSY	1	
22	2EN-82317-00	DAMPER, IGNITION COIL	1	
23	90387-045R4	COLLAR	2	
24	97706-40516	SCREW, TAPPING	2	
25	90183-04027	NUT, SPRING	2	
26	92906-04200	WASHER, PLAIN	2	
27	22N-82380-10	SENSOR, PRESSURE	1	FOR INTAKE PRESSURE
28	98580-06020	SCREW, PAN HEAD	2	

2LT171-7470

FIG. 47 ELECTRICAL 1

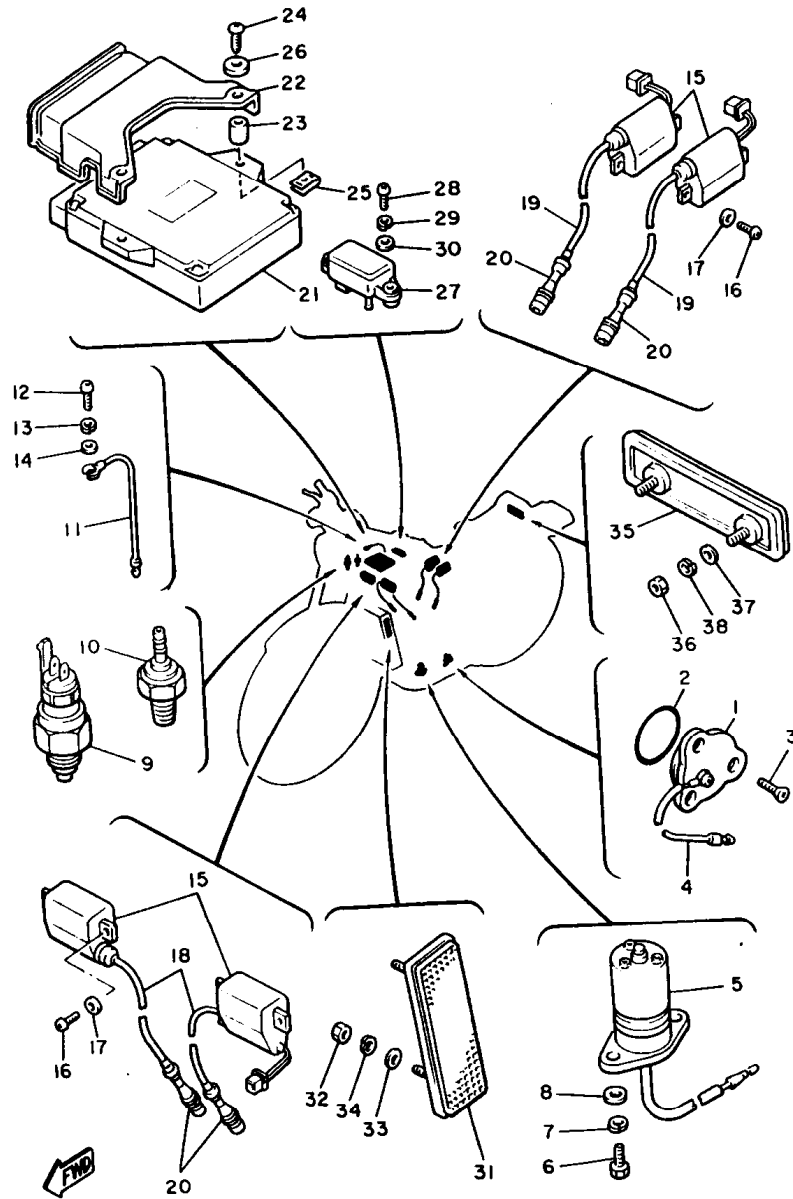

2LT171-7470

REF. NO.	PART NO.	DESCRIPTION	Q'TY	REMARKS
29	92995-06100	WASHER	2	
30	90201-065F3	WASHER, PLATE	2	
31	11H-85110-01	REFLECTOR ASSY	2	
32	95306-05600	NUT	2	
33	92906-05200	WASHER, PLAIN	2	
34	92906-05100	WASHER, SPRING	2	
35	1FK-85130-00	REAR REFLECTOR ASSY	1	
36	95301-05700	NUT	2	
37	92990-05200	WASHER, PLAIN	2	
38	92990-05100	WASHER, SPRING	2	

FIG. 48 ELECTRICAL 2

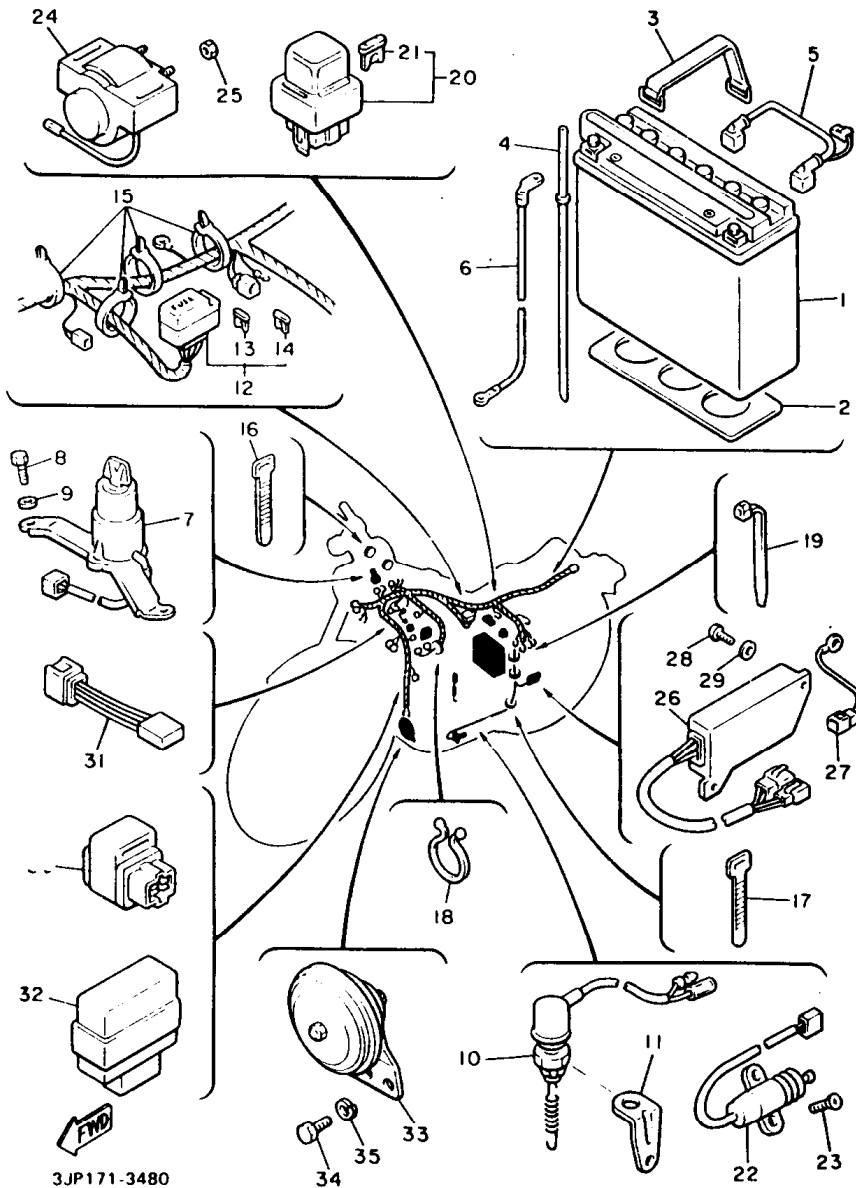

REF. NO.	PART NO.	DESCRIPTION	Q'TY	REMARKS
1	4X7-82110-J0	BATTERY ASSY (YUASA YB16AL-A2)	1	
2	1FK-82122-00	SEAT, BATTERY	1	
3	1E6-82131-00	BAND, BATTERY	1	
4	1FK-82112-00	PIPE, BREATHER	1	
5	1UT-82115-00	WIRE, PLUS LEAD	1	
6	1FK-82116-00	WIRE, MINUS LEAD	1	
7	1FK-82510-00	MAIN SWITCH ASSY	1	
8	97013-06012	BOLT	2	
9	92995-06100	WASHER	2	
10	1FK-82530-02	STOP SWITCH ASSY	1	
11	1FK-82539-00	STAY, STOP SWITCH	1	
12	3JP-82590-00	WIRE HARNESS ASSY	1	
13	42X-82151-20	.FUSE (10A)	1	
14	3H5-81980-00	.RECTIFIER 2	1	
15	12R-82591-00	BAND	4	
16	437-83936-01	BAND, SWITCH CORD	2	
17	3TB-83936-00	BAND, SWITCH CORD	2	
18	90464-16039	CLAMP	1	
19	90464-13073	CLAMP	1	
20	1AE-82150-00	FUSE HOLDER ASSY	1	
21	1AE-82151-00	.FUSE (12V 30A)	2	
22	3LD-82566-70	SWITCH, SIDE STAND	1	
23	90157-05079	SCREW, PAN HEAD	2	
24	3UF-81940-00	STARTER RELAY ASSY	1	
25	95701-06500	NUT, FLANGE	2	
26	42X-81960-A1	RECTIFIER & REGULATOR ASSY	1	
27	3LR-83364-00	WIRE, EARTH LEAD 2	1	
28	98511-06012	SCREW, PAN HEAD	2	

FIG. 48 ELECTRICAL 2

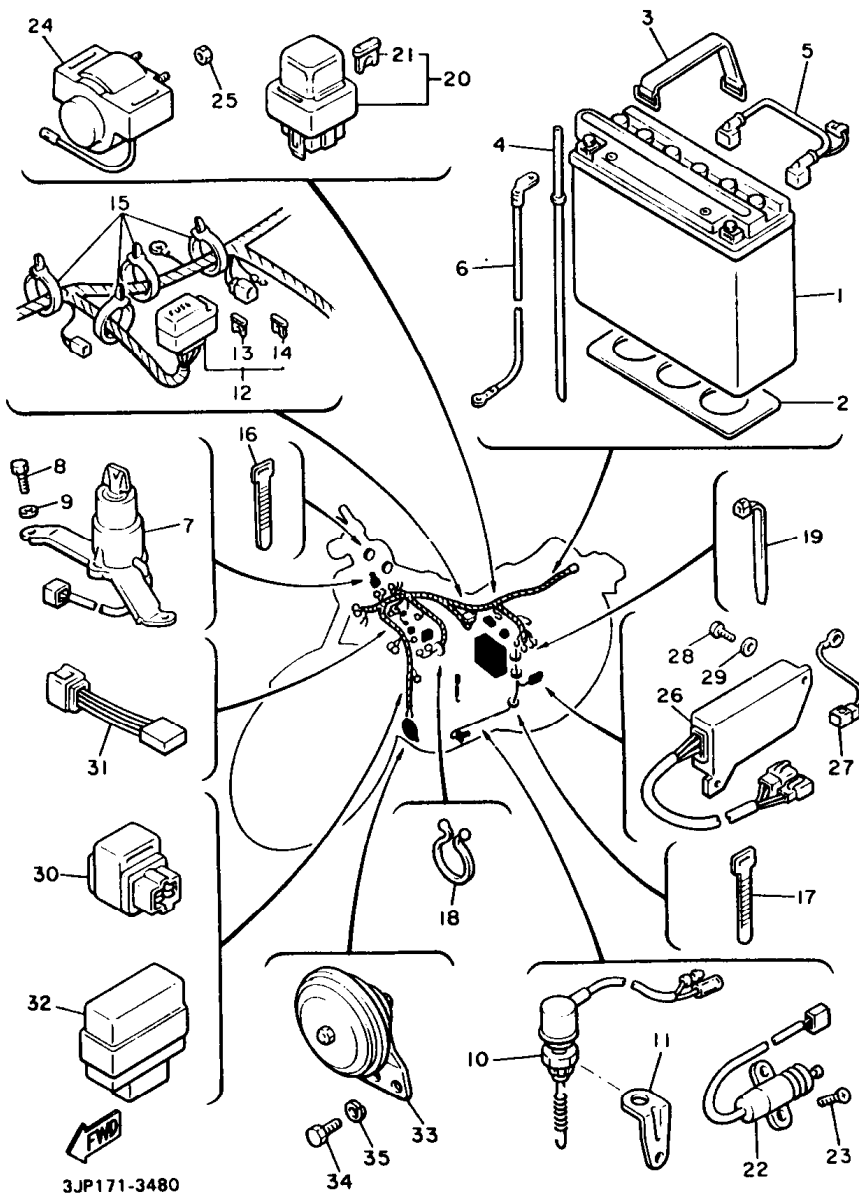

REF. NO.	PART NO.	DESCRIPTION	Q'TY	REMARKS
29	92990-06600	WASHER, PLATE	2	
30	1RL-81950-92	RELAY ASSY	1	
31	4U8-81980-M0	RECTIFIER 2	1	FOR SIDE STAND SAFETY DEVICE
32	2UJ-83350-00	FLASHER RELAY ASSY	1	
33	1FK-83371-02	HORN	1	
34	97016-06016	BOLT	2	
35	92906-06100	WASHER, SPRING	2	

INDIVIDUAL SPEC.

FOR CALIFORNIA

The following pages provides a listing of only the parts that meet the specifications peculiar to your market. For those parts not appearing in these pages, refer to the "GENERAL SPEC" section.

FIG. 49 FUEL TANK (CALIFORNIA ONLY)

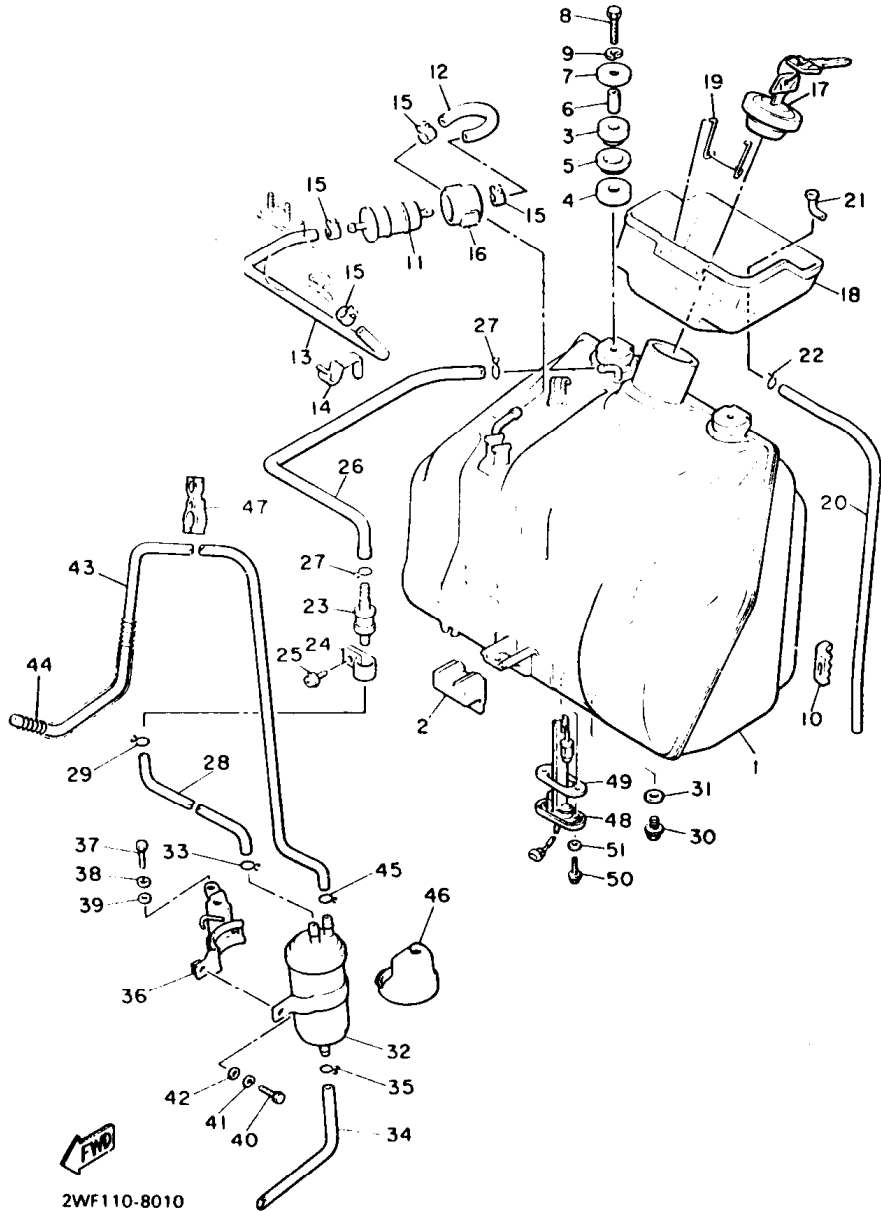

2WF110-8010

REF. NO.	PART NO.	DESCRIPTION	Q'TY	REMARKS
1	1FK-24110-01-33	FUEL TANK COMP.	1	YAMAHA BLACK
2	1FK-24181-00	DAMPER, LOCATING 1	1	
3	1FK-24182-00	DAMPER, LOCATING 2	2	
4	23T-24724-01	DAMPER, LOCATING 3	2	
5	1FK-24186-00	WASHER, SPECIAL	2	
6	90387-06387	COLLAR	2	
7	90201-065G8	WASHER, PLATE	2	
8	97026-06030	BOLT	2	
9	92906-06100	WASHER, SPRING	2	
10	1FK-24184-00	DAMPER, LOCATING 4	2	
11	1FK-24560-00	FILTER ASSY	1	
12	1FK-24314-00	PIPE 4	1	
13	1FK-24315-00	PIPE 5	1	
14	90464-30071	CLAMP	1	
15	90467-12124	CLIP	4	
16	1FK-24566-00	BRACKET, FILTER	1	
17	47G-24650-00	CAP ASSY	1	
18	1FK-2414A-00	COVER, FILTER	1	
19	1FK-24393-00	SPRING	1	
20	90445-086A8	HOSE	1	
21	1FK-24376-00	PIPE, JOINT 1	1	
22	90467-08021	CLIP	1	
23	25H-24180-00	ROLL OVER VALVE ASSY	1	
24	90461-15100	CLAMP	1	
25	97706-50512	SCREW, TAPPING	1	
26	1FK-24311-00	PIPE, FUEL 1	1	
27	90467-10008	CLIP	2	
28	1JH-24316-00	PIPE 6	1	

FIG. 49 FUEL TANK (CALIFORNIA ONLY)

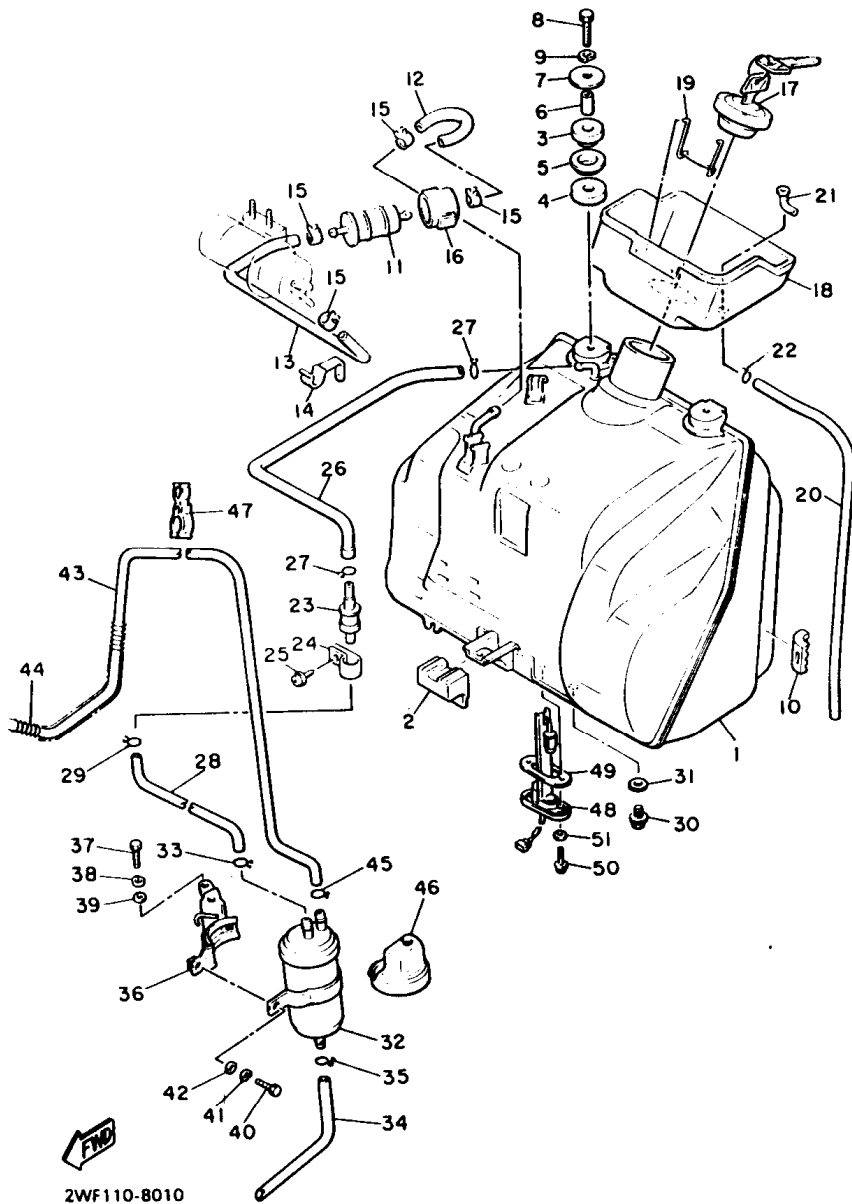

REF. NO.	PART NO.	DESCRIPTION	QTY	REMARKS
29	90467-09006	CLIP	1	
30	95816-08012	BOLT, FLANGE	1	
31	90201-08087	WASHER, PLATE	1	
32	1JH-24170-00	CANISTER ASSY	1	
33	90467-09006	CLIP	1	
34	1JH-24335-00	PIPE, SUCTION 1	1	
35	90467-11106	CLIP	1	
36	1JH-24190-00	CANISTER HOLDER ASSY	1	
37	97016-06016	BOLT	1	
38	92906-06100	WASHER, SPRING	1	
39	92906-06200	WASHER, PLAIN	1	
40	97016-06016	BOLT	1	
41	92906-06100	WASHER, SPRING	1	
42	92906-06600	WASHER, PLATE	1	
43	90445-103E6	HOSE	1	
44	90501-08668	SPRING, COMPRESSION	1	
45	90467-09006	CLIP	1	
46	1JH-2419E-00	COVER, CANISTER	1	
47	90464-20070	CLAMP	1	
48	1FK-85752-00	SENDER UNIT ASSY, FUEL METER	1	
49	42X-85753-00	GASKET, SENDER UNIT	1	
50	90149-06011	SCREW	2	
51	90202-05193	WASHER, PLATE	2	

INDEX

(GENERAL SPEC.)

NUMERICAL INDEX

PART NO.	REF NO.	PART NO.	REF NO.
36Y-W0041-00	35- 5	1FK-11416-41	2- 2
1FK-W0042-50	38- 2	1FK-11416-51	2- 2
3GM-W0045-01	31- 6	1FK-11416-61	2- 2
	31-15	59J-11455-00	39-15
1FK-W0046-01	33-12	1FK-11500-00	2-14
31A-W0047-00	33-11	1FK-11610-00	2- 4
3HE-W0047-50	31- 5	1FK-11610-10	2- 4
	31-14	1FK-11610-20	2- 4
1J3-W0048-00	31-10	1FK-11631-00-A0	2- 3
	31-19	1FK-11633-00	2- 5
	33-13	1FK-11635-00	2- 3
1NL-W0048-00	15-29	1FK-11636-00	2- 3
31A-W0057-00	33-10	1FK-11650-00	2- 7
3HE-W0057-50	31- 4	26H-11654-00	2- 8
	31-13	1FK-11656-00	2-10
26H-W0098-00	15-30	1FK-11656-10	2-10
2KW-W0099-00	36- 2	1FK-11656-20	2-10
1FK-W1112-00	1- 8	1FK-11656-30	2-10
26H-W1751-00	17- 4	1FK-11656-40	2-10
2EN-W2211-00-35	23- 1	1FK-11656-50	2-10
26H-W2810-00	20-21	1FK-12111-00	3- 1
26H-Y1319-01	8- 9	36Y-12113-00	3- 4
1FK-11101-00	1- 1	36Y-12114-00	3- 5
2GH-1111G-00	1-28	26H-12116-00	3- 3
30X-11133-10	1- 6	30X-12117-00	3- 7
	1-13	30X-12118-00	3- 8
1FK-11166-00	6-56	51Y-12119-00	3- 6
26H-11181-00	1-21	1FK-12121-00	3- 2
2HY-11191-00	1-25	26H-12153-00-J0	3- 9
26H-11193-00	1-30	26H-12153-00-Y0	3- 9
214-11198-01	5-13	26H-12168-A0	3-10
	8-20	26H-12168-F0	3-10
	24-27	26H-12168-H0	3-10
1FK-1130E-00	9-13	26H-12168-K0	3-10
1FK-1133E-00	9-14	26H-12168-M0	3-10
1FK-1133F-00	9-17	26H-12168-R0	3-10
1FK-11400-00	2- 1	26H-12168-U0	3-10
26H-11413-01	2-15	26H-12168-W0	3-10
26H-11413-11	2-15	26H-12168-Y0	3-10
26H-11413-21	2-15	26H-12168-00	3-10
26H-11413-31	2-15	26H-12168-20	3-10
26H-11413-41	2-15	26H-12168-40	3-10
26H-11413-51	2-15	26H-12168-60	3-10
26H-11413-61	2-15	26H-12168-80	3-10
1FK-11416-01	2- 2	26H-12169-E0	3-10
1FK-11416-11	2- 2	26H-12169-G0	3-10
1FK-11416-21	2- 2	26H-12169-J0	3-10
1FK-11416-31	2- 2	26H-12169-L0	3-10

PART NO.	REF NO.	PART NO.	REF NO.
26H-12169-N0	3-10	26H-12169-TO	3-10
	3-10	26H-12169-10	3-10
	3-10	26H-12169-30	3-10
	3-10	26H-12169-50	3-10
	3-10	26H-12169-70	3-10
	3-10	26H-12169-90	3-10
	4- 1	1FK-12171-00	4- 1
	4- 2		4- 2
2WF-12171-01	2- 5		4- 1
3JP-12171-01	4- 2		4- 2
26H-12176-02	4- 4		4- 4
26H-12177-01	4- 5		4- 5
1FK-12181-00	4- 3		4- 3
2WF-12181-00	4- 3		4- 3
26H-12210-03	4-14		4-14
3JP-12213-00	4-15		4-15
26H-12233-00	4-12		4-12
26H-12241-00	4- 9		4- 9
26H-12251-00	4-10		4-10
26H-12252-00	4-11		4-11
1FK-1240J-00	6-24		6-24
1FK-1240K-00	6-26		6-26
11H-12410-00	5-27		5-27
11H-12412-00	5-28		5-28
26H-12413-00	5-29		5-29
26H-12417-00	5-24		5-24
1FK-12420-00	5- 1		5- 1
1FK-12422-00	5-10		5-10
26H-12427-00	6-55		6-55
26H-12428-00	6-53		6-53
11H-12438-00	5- 8		5- 8
1FK-12446-00	5-22		5-22
3JP-12449-01	5-18		5-18
1FK-12450-00	5- 2		5- 2
26H-12459-00	5- 4		5- 4
1FK-1246A-01	6-51		6-51
1FK-1246E-01	6-52		6-52
1FK-1246K-00	6-63		6-63
1FK-12461-00	6-64		6-64
22W-12462-00	6-46		6-46
1FK-12467-00	6-20		6-20
26H-12469-01	1-15		1-15
1FK-12479-01	6-42		6-42
5Y9-12491-00	22-87		22-87
1AA-12535-00	6-65		6-65
1FK-12535-00	6-25		6-25
1FK-12537-00	6-27		6-27

NUMERICAL INDEX

PART NO.	REF NO.	PART NO.	REF NO.
1FK-12560-01	6-29	22U-14115-00	10-25
1FK-12566-00	6-31	3F9-14118-00	10-54
1FK-12576-00	6-36	41R-14118-01	10-39
1FK-12577-00	6-37	1JH-14139-00	10-55
1FK-12578-00	6- 1	26H-14139-00	10-67
1FK-12579-00	6-39	26H-1414G-00	10-44
26H-12588-01	6-61	4G0-14142-37-A0	10-42
1FK-12589-00	6-59	1FK-14147-00	10-38
1FK-12590-00	6-45	214-14147-00	10-40
26H-12611-00	6- 6	22U-14147-00	10-33
1FK-12620-00	6- 4	22V-14147-00	10-47
26H-12630-00	6- 5	137-14153-00	10-29
11H-12673-00	6-10	1FK-14190-15	10-36
1FK-13151-00	8-38	2L1-14191-00	10-41
1FK-13161-00	7- 4	1FK-14197-01	10-51
26H-13161-00	8-16	1GR-14197-01	10-50
26H-13171-00	8-30	3JB-14199-00	10-35
26H-13181-02	8-24	3G2-1423A-81	10-46
1FK-13300-00	7- 1	3G2-14231-18	10-14
26H-13325-00	7- 2	3G2-14231-20	10-14
26H-13337-01	8-22	3G2-14231-34	10-11
2H7-13340-00	8- 6	26H-14291-00	10-70
26H-13342-00	7-10	1FK-14411-01	9-36
26H-13351-01	7-11	1FK-14412-00	9-46
26H-13361-00	7- 9	1FK-14413-00	9-54
3JP-13414-00	8-18	1FK-14414-00	9-55
26H-13416-00	8-32	1FK-14417-00	9-37
26H-13417-01	8- 8	1FK-14437-00	9-52
1J7-13441-10	8- 2	1FK-1445E-00	9-42
1FK-13447-01	8- 1	1FK-14451-00	9-45
3VD-13455-00	5-12	1FK-14452-00	9-47
	8-19	1FK-14453-00	9-43
	24-26	1FK-14454-00	9-40
	8-33	5T0-14457-00	9-38
26H-13476-00	9-12	1FK-14467-00	9-50
1UT-13510-00	9-18		9-51
1FK-13550-00	9- 5	31A-14477-00	21-14
16G-13569-00	9-10	41R-14489-00	9-29
1AE-13575-00	9- 1	26H-14504-00	10-62
1FK-13586-00	9- 9	3JB-14536-00	10-17
1FK-13593-00	9- 9	22U-14561-00	10-26
1FK-13595-00	9- 4	22U-14565-00	10-28
1FK-13596-00	9- 2	1FK-14603-00	11-13
1FK-13597-00	9- 3	1FK-14604-00	11-24
1FK-13907-00	9-33	1FK-14610-10	11-27
1GR-1410A-00	10-20	1FK-14611-00	11- 9
26H-14103-00	10-59	1FK-14613-00	11- 5
12R-14105-00	10-22	3GD-14613-00	11- 1
26H-1411A-00	10-32		

NUMERICAL INDEX

PART NO.	REF NO.	PART NO.	REF NO.	PART NO.	REF NO.
59J-15113-00	39- 8	26H-16307-00	15-10	42X-18115-00	19-23
26H-15138-00	12- 2	26H-16321-00	15- 7	1FK-18128-00	19-18
4G0-15138-00	12- 3	26H-16324-00	15- 8	26H-18140-01	19- 5
4H7-15189-00	12-14		15-11	26H-18141-01	18- 5
59J-15191-00	39- 9	26H-16331-01	15- 9	1FK-18152-00	19-21
1AA-15326-00	12-13	1FK-16334-00	15-13	2H9-18154-00	19-17
1AA-15336-00	12- 5	1FK-16335-00	15-14		19-22
	12-12	132-16346-00	19- 7	26H-18185-00	18- 6
26H-15337-01	5-14	1FK-16351-00	15-12	26H-18511-01	18-15
	13-16	1FK-16352-00	15-15	26H-18512-00	18-16
26H-15338-00	5-16	36Y-16356-00	15-20	26H-18513-00	18-17
	13-18	26H-16357-00	15-22	26H-18531-00	18-18
1FK-15358-00	39-10	1FK-16371-00	15- 3	26H-18536-00	19- 1
2H7-15361-00	12-40	1FK-16375-00	15-36	26H-18540-00	18- 1
2H9-15363-00	12-41	1FK-1638A-00	15-32	278-18542-00	18-11
1FK-15365-00	7- 6	1FK-16381-10	15-28	26H-18561-01	18- 8
26H-15365-00	8-13	1FK-16383-00	15- 6	278-18566-00	18-12
26H-15366-01	8-14	26H-16384-00	15- 5	1FK-21105-00-33	20- 3
26H-15373-00	12-45	26H-16385-00	15- 4	1FK-21110-00-33	20- 1
1FK-15379-00	39-11	26H-16399-00	15-25	1FK-21140-00-33	20- 2
26H-15381-00	12-32	1FK-17121-01	16- 5	1FK-2117F-00	20-18
26H-15383-00	12-34	1FK-17141-00	16- 2	1FK-2117M-00	20-19
1FK-15411-00	13- 1	1FK-17151-01	16- 6	1FK-2117N-00	20-20
2HY-15417-00	12- 9	1FK-17211-00	16-21	1FK-21243-01	22-60
2HY-15418-00	13-25	1FK-17221-01	16-14	1FK-21315-00	20- 5
1FK-15421-02	13-14	26H-17231-01	16-17	3UF-21359-00	22-70
2HY-15427-00	13-10	1FK-17241-00	16-20	5H9-21376-00	29-16
1FK-15428-00	5-17	1FK-17251-01	16-13	1FK-2141V-00	20- 4
	13-15	1FK-17411-00	16- 1	1FK-21511-00-0Y	21- 1
1FK-15431-00	13-24	26H-17421-01	16-12	1FK-21611-00-P3	21- 5
1FK-15441-00	12-47	2WE-17524-00	17- 1	1FK-21629-00	21-19
26H-15449-00	13-26	2WE-17527-00	17- 3	1FK-2163A-00	21-27
3JP-15451-00	13- 2	4X7-17531-00-15	17- 9	1FK-2163E-00	21-28
1FK-15455-00	13-13	4X7-17531-00-30	17- 9	1FK-21645-00	21-23
3JP-15461-00	13-19	4X7-17531-00-50	17- 9	1FK-21670-00	21- 7
3JP-15462-00	13-30	3UF-17531-10	17-20	1FK-21708-00	22-53
4H7-15486-00	13-27	3UF-17531-30	17-20	1FK-2171A-00-P3	22-38
1FK-15494-00	39-12	1J7-17537-Y0-30	24- 9	1FK-2171E-00	22-30
26H-15512-00	14- 4	1J7-17537-Y0-40	24- 9	1FK-2171H-00	22-43
26H-15514-00	14- 1	1J7-17537-Y0-50	24- 9	1FK-2171L-00	22-44
26H-15515-00	14- 2	1J7-17537-Y0-60	24- 9		22-71
26H-15517-00	14- 6	26H-17551-00	17-17	1FK-2171T-00	22-31
26H-15521-00	14- 5	26H-17556-00	17-14		22-36
26H-15522-00	14- 3	2H7-17571-01	17-12	1FK-2171X-00	22-35
11H-15580-00	14- 7	2H7-17590-00	24-28	1UT-21711-01	22- 1
341-15583-05	14- 9	1FK-18101-01	19-10	2N4-21717-00	22- 7
26H-16150-00	15- 1	1FK-18110-00	19-15		22-74
26H-16154-00	15- 2	22N-18113-00	19-16	437-21717-10	21-12

NUMERICAL INDEX

PART NO.	REF NO.	PART NO.	REF NO.	PART NO.	REF NO.
1FK-2172A-01	22-22	3YF-23118-00	27-40	1FK-24110-01-33	28- 1
1FK-2172F-00	22-23	4H7-23119-00	27-13		49- 1
1FK-2172G-00	22-15		27-34	1FK-2414A-00	28-18
1FK-2172H-00	22-17	3XJ-23125-L0	27- 5		49-18
1FK-2172K-01	22-63		27-26	1JH-24170-00	49-32
1FK-2172M-00	22-49	3LR-23126-00	27- 2	25H-24180-00	28-23
1FK-2172W-00	22-20	122-23129-00	27-12		49-23
1UT-21721-01	22- 3		27-33	1FK-24181-00	28- 2
1FK-21731-00	22- 8	3LR-2313A-00	26- 8		49- 2
1FK-21732-00	22-45	3LR-23136-00	27-23	1FK-24182-00	28- 3
1FK-21741-00	22- 9	3LR-23141-00	27-11		49- 3
1FK-21746-00	22-41		27-32	1FK-24184-00	28-10
1FK-21747-00	22-12	3GM-23142-00	27-21		49-10
1FK-2175J-00	22-39		27-41	1FK-24186-00	28- 5
1FK-2175K-00	22-57	3GM-23144-00	27- 6		49- 5
1FK-2176U-00	22-56		27-27	1FK-2419A-00	28-32
1FK-2176V-00	22-59	3GM-23145-00	27- 4	1JH-2419E-00	49-46
1FK-2177G-00	22-75		27-25	1JH-24190-00	49-36
1FK-2177M-00	22-86	4V4-23146-L0	27- 7	1FK-24311-00	28-26
1FK-21778-00	22-10		27-28		49-26
1FK-21779-00	22-48	4V4-23153-L0	27- 3	1FK-24314-00	28-12
1FK-21781-00	22-46		27-24		49-12
1FK-21782-00	22-47	4V4-23158-L0	27-14	1FK-24315-00	28-13
1UT-21783-00	22- 2		27-35		49-13
1UT-21784-00	22- 4	3LR-23168-00	27-18	1JH-24316-00	49-28
3JP-2179R-50	22-88		27-39	1JH-24335-00	49-34
3JP-2179V-50	22-88	3LR-23170-00	27-10	1FK-24376-00	28-21
1FK-21816-00	22-78		27-31		49-21
26H-21816-01	22-81	3GM-23173-00	27- 9	1FK-24393-00	28-19
1FK-21826-00	22-84		27-30		49-19
26H-21828-00	22-82	1FK-23174-00	26-20	1FK-24560-00	28-11
1FK-21871-00	22-77	4V4-23181-L0	27-15		49-11
26H-21874-00	22-80		27-36	1FK-24566-00	28-16
26H-21875-00	22-79	5X4-23181-L0	27-19		49-16
1J7-22141-00	23- 7	4V4-23188-L0	27-17	47G-24650-00	28-17
42X-22141-00	23- 5		27-38		49-17
1J7-22143-00	23- 8	1FK-23317-00	26-30	2HY-24711-00	29- 2
26H-22189-00	23-12	3LR-23340-00	27-42	18A-24724-00	22-50
2H7-2219X-00	23- 9	1FK-23346-00	27-43	23T-24724-01	28- 4
1FK-22210-00	25- 1	2A6-23408-00	26-25		49- 4
42X-22243-00	25- 2	1J7-23415-00	26- 3	1FK-2473T-00	29-15
3LR-23102-00	27- 1	26H-23418-01	26- 6	1FK-24736-00	29- 6
3LR-23103-00	27-22	1FK-23435-10	26-10	3UF-24737-00	29-21
3LR-23110-00	27- 8	1FK-23437-00-38	26-17	22W-24741-00	29-11
	27-29	1FK-23441-00-38	26-12	2HY-24750-00	29- 9
3LR-23111-00	27-16	1FK-23442-00-38	26-15	2HY-24751-00	29-10
	27-37	3DM-23484-00	26-27	1FK-2476F-00	29- 5
3YF-23118-00	27-20	1FK-23486-00	26-22	1FK-24760-00	29-17

NUMERICAL INDEX

PART NO.	REF NO.	PART NO.	REF NO.	PART NO.	REF NO.
2HY-24771-00	29- 1	3LR-25873-00	35-15	1FK-27352-00	37-49
1FK-24772-00	29- 7	3LR-25874-00	35-16	1UT-27410-00-93	37- 1
1FK-24780-00	29-18	1FK-25874-01	38-15	1NH-27413-00	37- 2
1FK-24790-00	29- 3	55R-25875-00	35-21		37- 6
1FK-24791-00	29- 4	55R-25876-00	35-23	26H-27414-00	37-17
1FK-24796-00	22-54	42H-25885-01	35-13		37-26
341-25149-00	30- 6	31A-25894-01	38- 9	1UT-27420-00-93	37- 5
2HY-25168-00-PO	30- 1	1FK-25895-00	38- 7	26H-2743E-00	37-18
1FK-25181-00	30-14	3GM-25919-00	31- 7		37-27
1FK-25190-00	30-12		31-16	1UT-27430-01	37- 9
146-25315-00	30- 3	3HE-25924-00	31- 8	1NH-27433-00	37-10
2H7-25315-00	32- 2		31-17		37-20
1J7-25319-01	32-12		33-17	1UT-27440-01	37-19
1FK-25327-00	33- 3	3GM-25925-00	31- 9	1FK-27442-00	37-13
1UT-25338-01-PO	32- 1		31-18	1FK-27443-00	37-23
1FK-25364-00	32-11	3HE-25925-00	33-18	1HX-28227-00	21-30
26H-25366-00	32- 9	1FK-26111-10	34- 1	1FK-28345-00	22-42
36Y-25371-00	33-20	3JB-26240-00	34- 4	1FK-2837N-00	22-16
1FK-25381-00	32-19	3JB-26241 00	34- 2	1FK-2837R 00	22-18
29L-25398-00	30-11	26H-26244-01	34-13	1FK-46101-01	24- 1
	32-18	36Y-26261-00	34-10	1J7-46117-Y0-25	24-18
29L-25398-10	30-11	36Y-26262-00	34-11	1J7-46117-Y0-30	24-18
	32-18	36Y-26272-00	34-12	1J7-46117-Y0-40	24-18
29L-25398-20	30-11	3JB-26273-00	34- 3	1J7-46117-Y0-50	24-18
	32-18	3JB-2628J-00	34- 5	22U-46118-00-12	24-20
3HE-2580T-51	31- 3	1AA-26280-02	36-22	22U-46118-00-14	24-20
3HE-2580U-51	31-12	1AA-26290-02	35-27	22U-46118-00-16	24-20
3LR-2581T-00	31- 1	1FK-2631J-00	10-68	22U-46118-00-18	24-20
1FK-25810-52	33- 9	1FK-26311-00	34- 6	22U-46118-00-20	24-20
1FK-25819-00	33- 8	1FK-26312-00	34- 7	2H7-46122-00	24- 8
3JP-2582U-00	33- 1	1FK-26313-00	10-69	4H7-46123-00	24-14
1FK-25827-00	33-15	5H0-26393-00	34- 8	4H7-46125-00	24-11
1FK-25828-00	33-16	1FK-26450-10	36- 1	1FK-46152-01	24-17
3HE-2583T-00	35- 1	1FK-26452-01	36- 6	1FK-46153-00	24- 5
1FK-25836-00	33-14	1AE-26454-00	36- 5	1FK-46154-00	24-30
1KT-25836-00	31-11	3GM-26455-00	36- 4	1FK-46156-00	24-31
	31-20	26H-26464-00	36- 3	1FK-46157-00-15	24-32
341-25846-00	30- 7	1AE-26467-00	36-11	1FK-46157-00-20	24-32
1FK-25850-50	38- 1	1FK-26470-00	36-15	1FK-46157-00-30	24-32
3HE-25852-00	35- 2	1FK-26475-00	36-19	1FK-46157-00-40	24-32
2KF-25852-50	38-10	1UT-27111-00-R4	37-38	1FK-46172-00	24-34
36Y-25854-00	35- 4	371-27114-00	37-42	4X7-46180-00	24-39
360-25854-00	38-11	1FK-27115-00	37-43	3UF-81410-10	39- 1
2GU-25855-00	38-12	1FK-27211-00-93	37-28	3UF-81450-10	39- 2
4LO-25862-00	35- 9	1FK-27212-00	37-31	3UF-81670-00	39- 3
	36-14	47X-27222-00	37-33	1FK-81800-10	41- 1
36Y-25867-00	35- 6	1FK-27311-00-R4	37-44	3AJ-81801-00	41- 5
1FK-25872-01	35-10	1FK-27315-00	37-47	1FK-81826-10	41- 4

NUMERICAL INDEX

PART NO.	REF NO.	PART NO.	REF NO.	PART NO.	REF NO.
11H-81844-00	41- 3	1AA-83330-K0	42-15	42X-84315-01	44- 1
26H-81847-00	41- 2		42-22	42X-84321-A0	44- 3
3UF-81940-00	48-24	341-83333-70	42- 6	42X-84330-01	44-11
1RL-81950-92	48-30		42-13	1A0-84332-60	44- 7
42X-81960-A1	48-26		42-20	198-84334-60	44- 9
4U8-81980-M0	48-31		42-27	1FK-84338-00	44-14
3H5-81980-00	48-14	2UJ-83350-00	48-32	42X-84345-00	44-12
4X7-82110-J0	48- 1	26H-83354-00	47-11	42X-84366-00	44-13
1FK-82112-00	48- 4	42X-83359-00	42- 7	2F9-84375-00	44- 4
1UT-82115-00	48- 5		42-14	5Y3-84395-00	44- 2
1FK-82116-00	48- 6		42-21	2F9-84397-01	44- 5
1FK-82122-00	48- 2		42-28	1FK-84516-01-98	21-13
1E6-82131-00	48- 3	42X-83363-00	42- 5	1FK-84700-60	45- 1
1AE-82150-00	48-20		42-12	1FK-84702-00	45- 5
1AE-82151-00	48-21		42-19	256-84714-61	42- 2
42X-82151-20	48-13		42-26		42- 9
3JP-82305-11	47-21	3LR-83364-00	48-27		45- 2
25G-82310-10	47-15	1FK-83371-02	48-33	42X-84721-60	45- 3
2EN-82317-00	47-22	1GR-83507-00	43- 2	42X-84723-01	45- 4
4X7-82341-00	47-18	1FK-83509-00	43- 8	11H-85110-01	47-31
	47-19	42X-83517-00	43- 9	1FK-85130-00	47-35
1FK-82370-00	47-20		43-19	1FK-85720-00	47- 5
22N-82380-10	47-27	1FK-83519-00	43- 3	42H-85740-00	40- 1
J45-82503-01	46- 8	3UF-83520-00	43-18	1FK-85752-00	28-35
1FK-82510-00	48- 7	1FG-83523-00	43- 4		49-48
1FK-82530-02	48-10	1FK-83523-00	43-21	42X-85753-00	28-36
1FK-82539-00	48-11	1FK-83526-00	43-32		49-49
1L9-82540-00	47- 1	1FK-8353G-00	43-13	1FK-85821-00	40- 3
2JX-82541-00	47- 4	1FK-8353H-00	43-14	1FK-85826-00	40- 5
2EL-82560-00	47- 9	1FK-83535-00	43-10	1FK-85830-M0	40-11
3LD-82566-70	48-22		43-20	1FK-85850-00	40- 2
3JP-82590-00	48-12	1FK-83540-00	43-17	90101-06576	11-12
12R-82591-00	36-16	1FK-83545-00	43-16		11-33
	48-15	1FK-83550-10	43-36	90101-06760	42-30
36Y-82917-00	46-11	2WE-83559-00	43-31	90105-06153	1- 3
42X-83310-K0	42- 1	1FK-83570-A1	43- 1		1-10
	42- 8	11H-83591-00	47-10	90105-06375	44-20
256-83311-70	42-16	1FK-83611-00	43-15	90105-06707	35-22
	42-23	1FK-83912-01	36- 8		35-24
42X-83312-00	42- 3	36Y-83913-01	46- 3	90105-07342	4- 6
	42-10	1FK-83922-00	46- 1	90105-08177	20-16
	42-17	3TB-83936-00	48-17	90105-08321	33-21
	42-24	437-83936-01	48-16	90105-08704	37-25
42X-83313-00	42- 4	1UF-83973-10	46-14	90105-08705	26- 9
	42-11	1FK-83973-11	46-16		37-14
	42-18	42X-84124-60	44- 8	90105-08706	25- 3
	42-25	214-84153-60	22-89		37-15
1AA-83318-00	42-29	2F9-84314-00	44-10		37-24

NUMERICAL INDEX

PART NO.	REF NO.	PART NO.	REF NO.	PART NO.	REF NO.
90105-10247	12-27	90151-06013	18- 9	90201-06067	45-10
90105-10248	12-28	90151-06035	12-10	90201-06073	44-18
90105-10249	12-29		13-12	90201-062G3	21-22
90105-10271	11-45	90151-06041	12-35	90201-063J2	43-29
90105-10376	20-11		19- 2	90201-065F3	47-30
90105-10638	31-21	90154-06033	9-20	90201-065G8	28- 7
	33-19	90157-04001	44- 6		49- 7
90105-10703	37- 4	90157-05050	10- 5	90201-06643	39- 7
	37- 8	90157-05079	48-23	90201-08083	37-36
90105-12252	20-12	90157-05084	44-15	90201-08087	8-26
90105-12374	2-12	90159-03044	43-26		8-35
90109-063F8	19- 6	90159-03102	43-25		28-31
90109-06468	37-29	90159-04043	43-27		49-31
90109-067A0	36- 9	90159-05073	6-28	90201-081H4	20-17
90109-08441	19- 3	90159-05119	9-32	90201-100A1	25- 4
90109-08718	31- 2	90159-06056	38-13	90201-101I8	15-33
	33- 2	90159-06071	29-13		35-12
	12- 6	90164-04005	43-24		35-18
90109-106A1	37-39	90164-04009	43- 7		35-20
90109-10658	37-45	90170-06228	19-25		35-26
90109-107A2	11-23	90170-06355	46- 6		36-18
90110-05106	11-21	90170-20323	15-19		38-18
90110-05108	11-22	90171-18043	32-21	90201-10131	12-30
90110-06035	15-31	90176-06041	44-19	90201-102G9	1-24
90110-06054	11- 8	90176-08056	20-14	90201-10669	11-39
90110-06074	46- 2	90176-10033	20-10	90201-10742	11-44
90110-06084	5-31	90176-10049	24-43	90201-11723	8-28
90110-06102	22- 5	90176-10073	25- 5	90201-121H0	2-13
90110-06138	8-21	90176-22050	26- 7	90201-124E4	19-19
	13- 4	90179-08327	2- 9	90201-127E1	19-14
90110-10092	20- 8	90179-08507	11- 4	90201-12790	12-44
90110-10126	20- 6		11-31	90201-143K7	24-15
90111-06004	22-14	90179-10321	20- 7	90201-14633	17-15
90116-08427	24- 3	90179-10414	1-23	90201-18620	32-20
90116-10249	24- 4	90179-14317	17-16	90201-195F4	1- 5
90116-10411	12- 7	90179-14508	24-16		1-12
	12- 8	90179-25033	26- 4	90201-21608	8- 5
90116-10428	24- 2	90179-44328	17- 8	90201-231A2	24-36
90119-06044	6-12	90183-04027	22-34	90201-232K5	16-10
	29-14		47-25	90201-252K4	17- 5
90119-06056	22-76	90183-06008	22-11	90201-256K5	16-25
90119-06115	11-25	90185-10037	37-46	90201-256K6	16-25
90119-06218	1-26	90185-10091	37-40	90201-256K7	16-25
90149-06011	28-37	90201-05031	43- 5	90201-25634	17-11
	49-50	90201-052E2	43-22	90201-350F3	14-12
90149-06131	46- 5	90201-06059	22-68	90202-05193	28-38
90149-08152	12-33		37-50		49-51
90151-05034	40- 4	90201-06067	40- 9	90202-26142	26- 5

NUMERICAL INDEX

PART NO.	REF NO.	PART NO.	REF NO.	PART NO.	REF NO.
90208-04029	26-29	90401-10044	35-17	90467-09006	49-33
90209-06096	13-28	90401-10084	15-35		49-45
90209-11262	1-27	90401-10096	38-16	90467-10008	10-66
90209-21281	17- 6	90401-10108	8-27		28-27
90209-25196	16- 3	90430-06014	13-22		49-27
90209-27192	16-18	90430-06166	12-22	90467-10039	9- 6
90209-32231	16-15	90430-10148	15-34	90467-11019	22-83
90215-08115	19- 4	90445-07419	10-52	90467-11090	6-60
90215-22238	23- 6		10-53	90467-11106	49-35
90215-25218	15-18	90445-086A8	28-20	90467-12124	28-15
90240-08013	37-35		49-20		49-15
90249-12167	32-10	90445-08715	9-27	90467-14015	6-57
90254-03008	1-19	90445-090A9	9-30	90467-14057	38- 8
90269-04003	26-28	90445-09112	6-34	90467-23067	6-38
90280-05029	2-11	90445-103E6	49-43	90468-03178	22-21
90331-15039	16-23	90445-105G5	28-28	90468-12006	40- 6
90338-05151	6- 3	90445-120E7	9-34	90468-98132	5-15
90338-06134	5-26	90460-11149	9-35		13-17
90338-08163	21-26	90460-15227	6-33	90480-12296	22-37
	26-14		6-62	90480-12475	22-66
90338-10150	1-29	90460-38285	6- 2	90480-13018	9-25
90338-11152	12-11		6-41	90480-14023	40- 7
90338-20113	23-13	90460-49274	9-11	90480-14052	6-13
90340-14068	13- 8	90460-59213	9-44	90480-14229	43-28
90340-14118	24-29	90461-15100	28-24		45- 8
90340-20090	1- 4		49-24	90480-18276	6-14
	1-11	90462-06192	13- 5	90480-19283	6-16
90387-045R4	47-23	90462-20149	9-21	90501-04623	14- 8
90387-060A7	22-67	90464-13073	48-19	90501-06022	18-10
90387-06026	45- 9	90464-16021	21-17	90501-06585	9-15
90387-06033	6-17	90464-16025	21-18	90501-08668	49-44
90387-06299	40- 8	90464-16039	48-18	90501-10312	46- 7
90387-06387	28- 6	90464-20070	49-47	90501-106A4	6-32
	49- 6	90464-30071	28-14	90501-106A5	6-40
90387-06500	9-26		49-14	90501-16491	24-41
90387-07037	6-15	90465-08193	8-36	90501-18433	8- 4
90387-07789	21- 2	90465-08220	13- 6	90501-75638	17- 2
90387-173R6	30-13	90465-08233	12-36	90502-09024	26-26
90387-17543	23- 3	90465-08287	12-37	90506-07136	23-14
90387-200J2	33- 7	90465-23286	8-37	90506-08227	19-11
90387-203H7	32- 5	90467-08003	6-35	90506-13312	19- 8
90401-08038	8-25	90467-08021	9-28	90506-18305	37-32
90401-08093	8-34		28-22	90506-45222	37-41
90401-10034	35-11		49-22	90507-29019	37-48
	35-19	90467-08092	9-31	90508-32588	19-12
	35-25	90467-09006	22-85	90560-17322	30- 2
	36-17		28-29	90560-20295	32- 3
	38-17		49-29	90560-30234	18- 3

NUMERICAL INDEX

NUMERICAL INDEX

PART NO.	REF NO.	PART NO.	REF NO.	PART NO.	REF NO.	PART NO.	REF NO.	PART NO.	REF NO.	PART NO.	REF NO.
91311-06016	9- 9	92901-06600	12-39	92990-10100	24-44	93210-27778	5-23	93603-14026	5- 3	95811-06010	22-40
91311-06020	4-16		26-19	92995-06100	6-49		6-47	93604-17198	18- 7	95811-06012	8-15
	26-21		47- 8		21- 4		12-42	93604-21197	18-14		8-23
	35-14	92901-08600	33-24		21-16	93210-29196	47- 2	93615-12088	14-10		8-39
91311-06050	26-18	92901-08700	24-23		21-21	93210-45150	13-11	93900-00016	30-10	95811-06020	21-10
91311-08020	21-25	92901-20600	32-23		26-24	93210-45511	5-30		32-17	95811-06045	12-16
91311-08030	26-13	92902-04100	43-34		29-20	93210-45578	9- 7	94111-185N0	30- 9	95811-06070	12-17
91311-08040	26-11		47-13		37-30	93210-60426	24-12	94111-186N6	30- 9	95811-06090	12-18
91316-06016	5-11	92906-04200	22-33		39- 5	93210-68347	32-14	94115-155U7	32-16	95811-08030	17-21
	6-54		47-26		39-14	93210-71360	17-19	94115-155U8	32-16	95811-08045	12-20
91316-06020	5-25	92906-04600	46-10		43-12	93211-16591	5- 9	94580-81118	4- 7	95811-08050	12-23
	9- 8		46-13		44-17	93211-19413	8- 3	94681-01021	4- 8	95811-08065	12-24
91316-06025	5-19	92906-05100	6-22		45-12	93211-54698	24-21	94701-00241	1-20	95811-08080	12-21
	7- 8		9-23		47- 7	93306-00004	5- 6	94701-00242	1-20		12-25
	13-21		47-34		47-29	93306-00315	15-17	95023-08025	11-29	95811-08095	12-26
	13-32	92906-05200	47-33		48- 9	93306-20555	16-24		11-43	95811-10050	24-24
	35- 7	92906-05600	6-23	93101-10090	5- 7	93306-20629	16-22	95026-08016	20- 9	95816-06012	29-12
	36-12		9-24	93101-30084	24-33	93306-20901	17- 7	95026-08020	37-16	95816-06025	41- 6
91316-06035	13-33	92906-06100	6-19	93101-35085	17-18	93306-30309	30- 4		38-14	95816-06055	41- 7
91316-06040	6-58		22-25	93101-38098	24-13	93306-30416	32- 6	95301-05700	47-36	95816-06095	12-19
	13-23		22-28	93102-12321	19- 9	93306-30430	16- 7	95303-08700	33-23	95816-08012	28-30
91316-06065	5-21		22-62	93102-25017	23- 4	93306-30533	24-10		37-34		49-30
91316-08014	14-11		22-65	93102-25064	32- 8	93306-36401	16- 8	95306-05600	47-32	95816-08060	20-13
91401-16020	37-37		22-73	93102-28022	30- 5	93306-90602	18- 2	95333-08600	24-22	95821-08025	4-13
91401-40040	32-22		28- 9	93102-70167	24-25	93311-43729	24- 6	95380-05600	6- 9		21- 8
91490-20020	33-22		28-34	93105-45017	30- 8	93316-01403	24-19		43- 6		21-24
92011-05010	9-16		35- 8	93106-40027	32-15	93317-32635	32- 4		43-23	95911-08625	1- 7
92011-06012	22-13		36-13	93108-43013	24-35	93317-41510	24- 7	95380-06600	43-30	95912-08640	1-14
92016-05012	22-19		36-21	93109-08061	15-24	93332-00001	26- 1		45-11	97011-06010	11-35
92016-06012	37-11		48-35	93210-03119	10-10	93332-00008	26- 2	95380-06700	19-24	97011-06016	21- 3
	37-21		49- 9	93210-06632	15-21	93332-00010	23- 2	95601-06100	37- 3		43-11
92501-06008	13-29		49-38	93210-06667	7- 5	93332-00024	17-13		37- 7	97011-06020	19-26
92901-04100	10-18		49-41		8-12	93332-00028	17-10	95601-10200	26-16		47- 6
	10-31	92906-06200	49-39		8-31	93399-99926	24-40	95616-06100	36-10	97011-06025	15-16
	10-49	92906-06600	11-11		12-46	93410-22039	24-38		37-51	97011-10045	11-40
	38- 5		11-32	93210-13361	8-10	93410-23056	16- 9		46- 4	97013-06012	26-23
92901-04600	38- 6		22-26	93210-14104	6-30		24-37	95701-06500	21-11		29-19
	43-35		22-29	93210-14369	13- 9	93440-20088	24-42		42-31		48- 8
	47-14		22-52	93210-14579	8-17	93440-28062	16- 4		48-25	97016-06016	28-33
92901-05100	33- 5		49-42	93210-14637	8-11	93440-30077	16-19	95701-08500	21- 9		48-34
92901-05600	6- 8	92906-08100	20-15	93210-15620	38- 3	93440-34025	16-16	95701-10500	37-12		49-37
	9-49	92990-05100	47-38	93210-16314	8- 7	93440-45022	32-13		37-22		49-40
	11-16	92990-05200	47-37	93210-16629	1-16	93440-52118	16-11	95701-12500	42-32	97016-06020	6-18
	11-20	92990-05300	6-11	93210-18322	1-17		16-26	95702-06600	21-29	97021-08035	23-10
92901-05600	33- 6	92990-06600	47-17		15-26	93450-19095	2- 6	95706-06500	22-55	97026-06012	22-51
92901-06200	22- 6		48-29	93210-20573	9-41	93511-32027	15-23		22-69		22-61
92901-06600	6-44	92990-08100	23-11		12-15	93603-07073	15-27	95706-06500	29- 8		22-72
	6-50		33-25	93210-21631	1-18	93603-10049	18- 4	95801-12016	12-43	97026-06030	28- 8

NUMERICAL INDEX

NUMERICAL INDEX

PART NO.	REF NO.	PART NO.	REF NO.
97026-06030	49- 8	98580-06020	47-16
97313-06016	44-16		47-28
97701-40516	45- 6	98580-06030	6-43
97701-40525	45- 7	98580-06040	39- 4
97706-30112	34-14	98701-05012	47- 3
97706-40512	22-32	98701-05016	18-13
97706-40516	47-24	98706-04012	35- 3
97706-50512	28-25		36- 7
	49-25	99006-10600	19-13
97706-50614	9-39	99009-10400	5- 5
	9-53	99009-11400	7- 3
97706-60516	40-12	99009-12400	7-12
98501-05018	33- 4		19-20
98506-04018	10-30	99009-52500	32- 7
	46- 9	99080-05600	22-58
	46-12	99237-00080	21- 6
98506-05008	34- 9	99510-08016	1- 2
98506-05010	9-22		1- 9
98506-05035	46-15		8-29
98506-05040	46-17	99510-14016	1-22
98506-05045	46-18	99530-10014	5-20
98506-06012	36-20		7- 7
98506-06016	22-27		12- 4
98506-06040	22-64		13- 3
98511-04012	10-19		13-20
	10-48		13-31
	38- 4		
98511-04016	43-33		
98511-05020	9-48		
98511-06012	12-38		
	21-20		
	39-13		
	48-28		
98511-06025	40-10		
98516-05012	6-21		
98516-06020	22-24		
98580-04008	47-12		
98580-04010	10-13		
98580-05008	6- 7		
	10-56		
98580-05010	11-15		
	11-19		
98580-05012	10- 6		
98580-06010	10-57		
98580-06016	6-48		
	13- 7		
	21-15		
	39- 6		

PART NO.	REF NO.
----------	---------

PART NO.	REF NO.	PART NO.	REF NO.
----------	---------	----------	---------