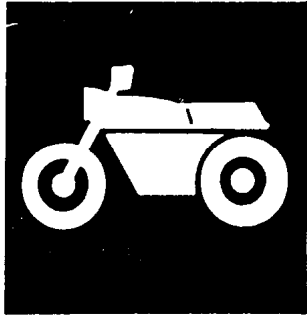


YAMAHA



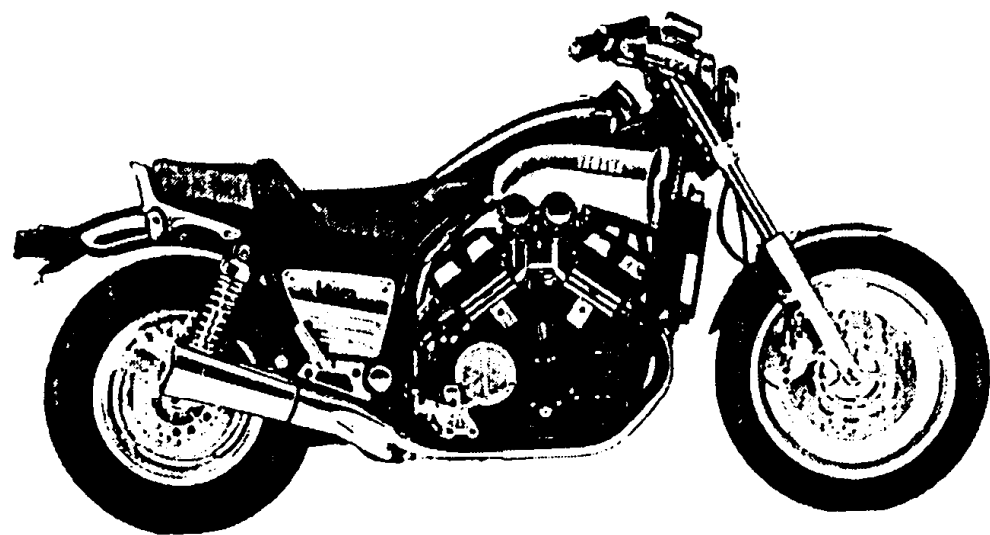
**PARTS
CATALOGUE**

VMX12G (3JPH) U49

VMX12GC (3JPJ) CALIFORNIA

YAMAHA
GENUINE
Parts & Accessories

153JP-110E1



FOREWORD

This Parts Catalogue is related to the parts for the model(s) in the below frame. When you are ordering replacement parts, please refer to this Parts Catalogue and quote both part numbers and part names correctly.

VMX12G (3JPH), VMX12GC (3JPJ)

1. Modifications or additions which have been made after issue of the Parts Catalogue will be announced in the Yamaha Parts News.
It is advisable that you make necessary corrections to the Parts Catalogue according to the Yamaha Parts News.

2. Abbreviations

The following abbreviations are used in this Parts Catalogue.

- "UR" Use specified parts number.
- "UN" Use as many as needed.
- "AP" Alternate Parts
- "LM" Local Made (Parts need to be ordered locally)
- "F#" Frame No. (Applicable machine No.)

3. Parts, which are to be supplied in an assembly, are listed with a dot (.) in front of the part name as shown below.

EXAMPLE
 CARBURETOR ASSY
 . JET, PILOT
 . NOZZLE, MAIN

4. Number of component for assembly

The numeral appearing to the right of each component part indicates the quantity of parts for each assembly unit.

EXAMPLE

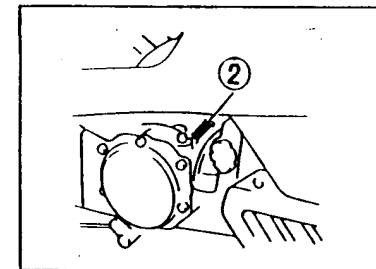
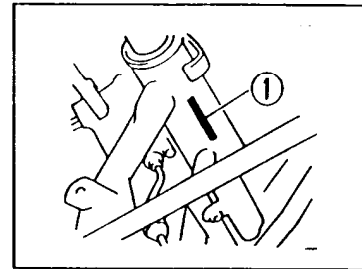
PART NO.	DESCRIPTION	Q'TY	REMARKS
2F5-83310-60	FRONT FLASHER LIGHT ASSY	2	
115-83311-60	. BULB (6V-18W)	1	

5. Applicable colors of graphics are represented in the "REMARKS" as shown below.

PART NO.	DESCRIPTION	Q'TY	REMARKS
2N4-24110-00-X5	FUEL TANK COMP.	1	MAXIM RED
3J1-24240-10	. GRAPHIC, FUEL TANK	1	for MXR

6. Applicable Serial No. and Color Code

3JPH	① Frame Serial No.	2WE-043101	~	
	② Engine Serial No.	2WE-043101	~	
3JPJ	① Frame Serial No.	2WF-011101	~	
	② Engine Serial No.	2WF-011101	~	



Color Code	Color Name	Abbreviation
00FH	FIRE RED	(FIR)
0295	DARK VIOLET COCKTAIL 1	DVC1

(U49)

7. Note that the illustrations are for reference in finding parts numbers, not to be used for assembling. When assembling, please use the applicable service manual.
8. The asterisk (*) before a reference number indicates modification items after the first edition.

CONTENTS

GENERAL SPEC.

ENGINE

FIG. 1	CYLINDER HEAD	1
FIG. 2	CRANKSHAFT · PISTON	3
FIG. 3	VALVE	5
FIG. 4	CAMSHAFT · CHAIN	7
FIG. 5	WATER PUMP	8
FIG. 6	RADIATOR · HOSE	10
FIG. 7	OIL PUMP	13
FIG. 8	OIL CLEANER	14
FIG. 9	INTAKE	16
FIG. 10	CARBURETOR	18
FIG. 11	EXHAUST	21
FIG. 12	CRANKCASE	23
FIG. 13	CRANKCASE COVER 1	25
FIG. 14	STARTER CLUTCH	27
FIG. 15	CLUTCH	28
FIG. 16	TRANSMISSION	30
FIG. 17	MIDDLE DRIVE GEAR	31
FIG. 18	SHIFT CAM · FORK	32
FIG. 19	SHIFT SHAFT	33

CHASSIS

FIG. 20	FRAME	34
FIG. 21	FENDER	35
FIG. 22	SIDE COVER	37
FIG. 23	REAR ARM	41
FIG. 24	DRIVE SHAFT	42
FIG. 25	REAR SUSPENSION	44
FIG. 26	STEERING	45
FIG. 27	FRONT FORK	47
FIG. 28	FUEL TANK (NON-CALIFORNIA)	49

FIG. 29	SEAT	51
FIG. 30	FRONT WHEEL	52
FIG. 31	FRONT BRAKE CALIPER	53
FIG. 32	REAR WHEEL	54
FIG. 33	REAR BRAKE CALIPER	55
FIG. 34	STEERING HANDLE · CABLE	56
FIG. 35	FRONT MASTER CYLINDER	57
FIG. 36	FRONT MASTER CYLINDER 2	58
FIG. 37	STAND · FOOTREST	59
FIG. 38	REAR MASTER CYLINDER	61
FIG. 39	GENERATOR	62
FIG. 40	PICK UP COIL · GOVERNOR	63
FIG. 41	STARTING MOTOR	64
FIG. 42	FLASHER LIGHT	65
FIG. 43	METER	67
FIG. 44	HEADLIGHT	69
FIG. 45	TAILLIGHT	70
FIG. 46	HANDLE SWITCH · LEVER	71
FIG. 47	ELECTRICAL 1	72
FIG. 48	ELECTRICAL 2	74

INDIVIDUAL SPEC.

FOR CALIFORNIA

FIG. 49	FUEL TANK (CALIFORNIA ONLY)	78
---------	-----------------------------------	----

INDEX

GENERAL SPEC.

FIG. 1 CYLINDER HEAD

REF. NO.	PART NO.	DESCRIPTION	Q'TY	REMARKS
1	1FK-11101-01	CYLINDER HEAD ASSY	1	
2	99510-08016	.PIN, DOWEL	16	
3	90105-06153	.BOLT, WASHER BASED	16	
4	90340-20090	.PLUG, STRAIGHT SCREW	3	
5	90201-195F4	.WASHER, PLATE	3	
6	30X-11133-10	.GUIDE, INTAKE VALVE	8	
7	95917-08625	BOLT, STUD	4	
8	1FK-W1112-01	CYLINDER HEAD ASSY 2	1	
9	99510-08016	.PIN, DOWEL	16	
10	90105-06153	.BOLT, WASHER BASED	16	
11	90340-20090	.PLUG, STRAIGHT SCREW	3	
12	90201-195F4	.WASHER, PLATE	3	
13	30X-11133-10	.GUIDE, INTAKE VALVE	8	
14	95917-08640	BOLT, STUD	4	
15	26H-12469-01	JOINT 1	1	
16	93210-16629	O-RING	1	
17	93210-18322	O-RING	1	
18	93210-21631	O-RING	1	
19	90254-03008	PIN, SPRING	1	
20	94701-00241	PLUG, SPARK (NGK DPR8EA-9)	4	UR
	94701-00242	PLUG, SPARK (ND X24EPR-U9)	4	UR
21	26H-11181-00	GASKET, CYLINDER HEAD 1	2	
22	99510-14016	PIN, DOWEL	4	
23	90179-10414	NUT	16	
24	90201-102G9	WASHER, PLATE	16	
25	2HY-11191-00	COVER, CYLINDER HEAD 1	2	
26	90119-06218	BOLT, WITH WASHER	16	
27	90209-11262	WASHER	16	

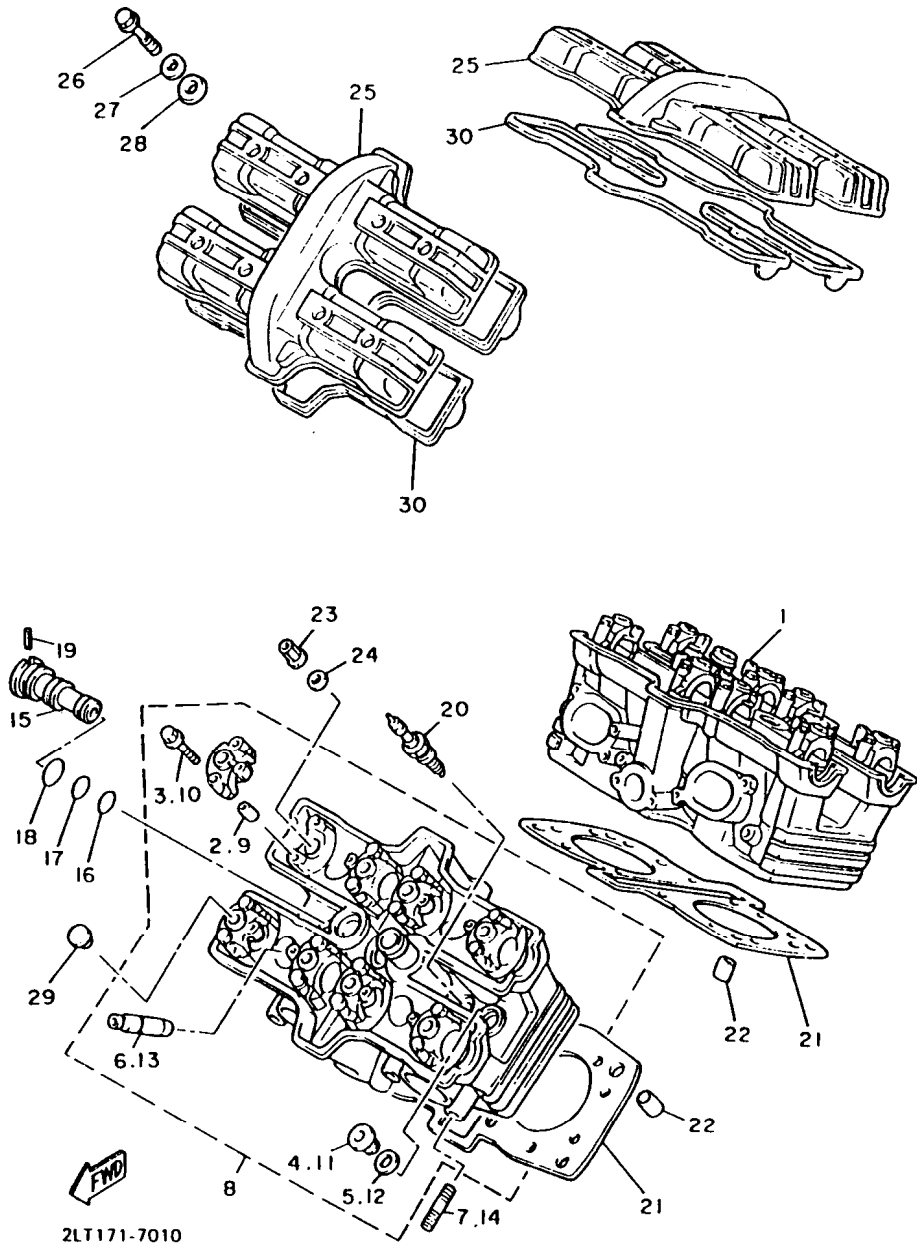
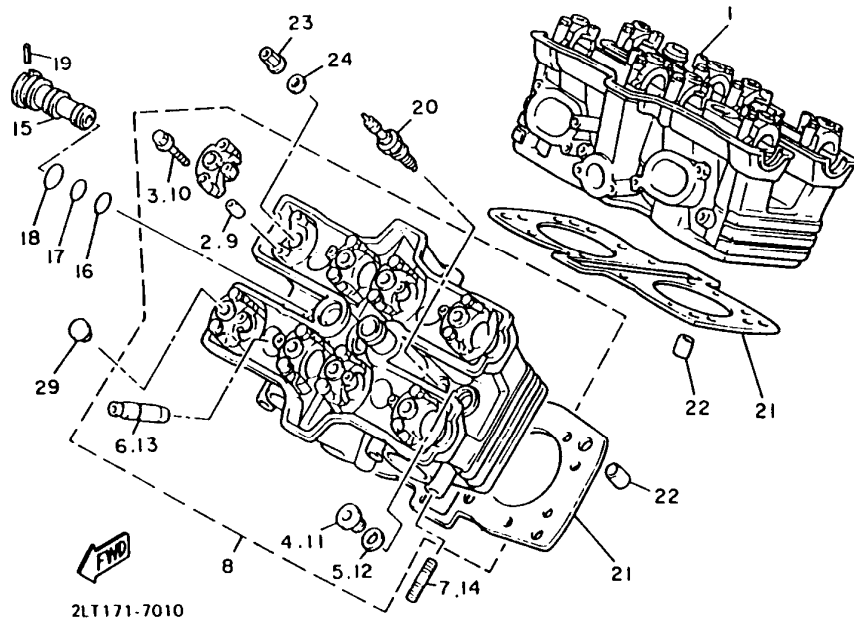
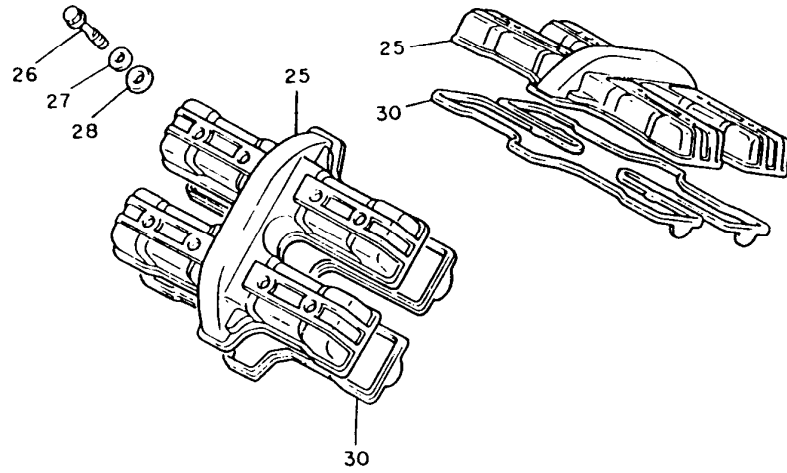


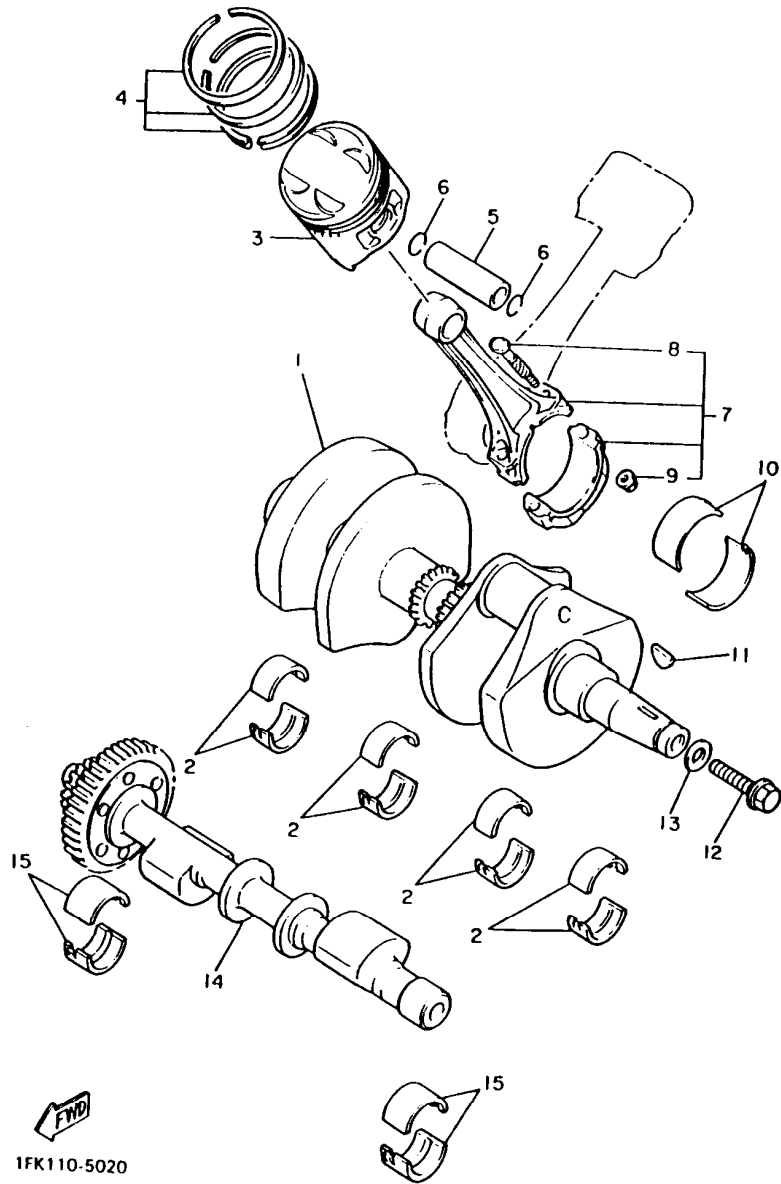
FIG. 1 CYLINDER HEAD



2LT171-7010

REF. NO.	PART NO.	DESCRIPTION	Q'TY	REMARKS
28	2GH-1111G-00	RUBBER, MOUNT 1	16	
29	90338-10150	PLUG	16	
30	26H-11193-00	GASKET, HEAD COVER 1	2	

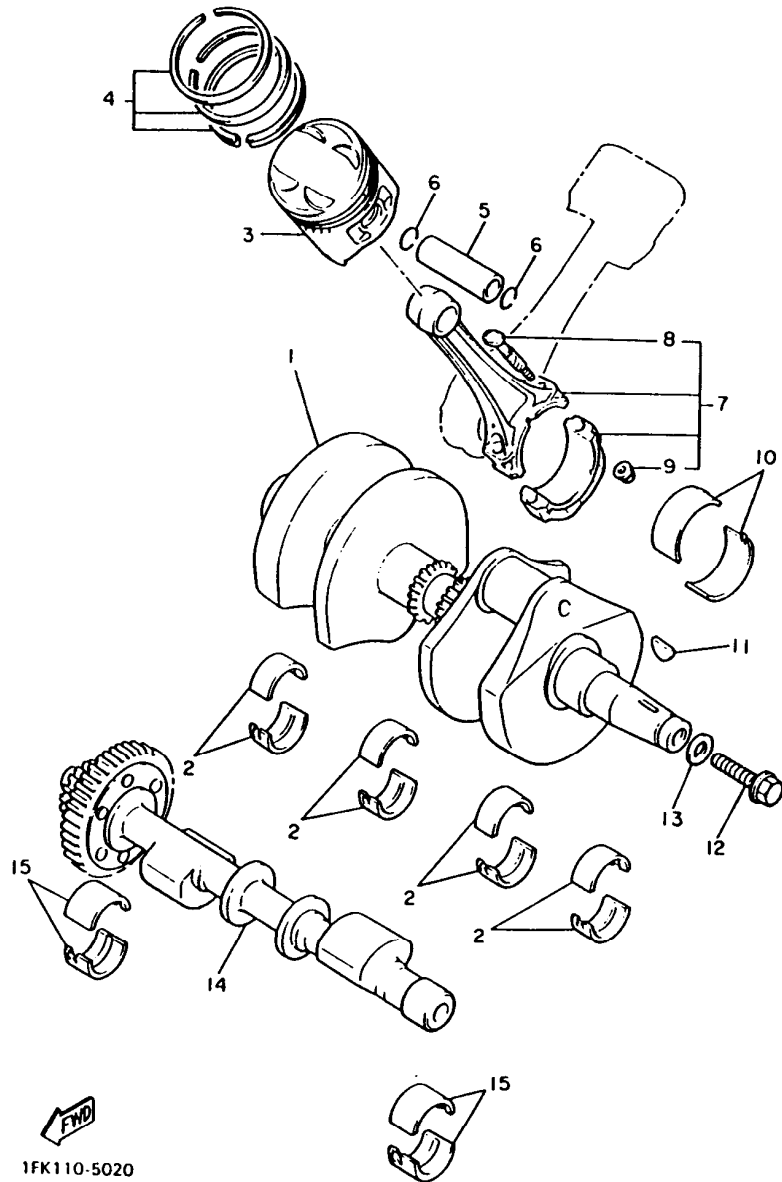
FIG. 2 CRANKSHAFT • PISTON




1FK110-5020

REF. NO.	PART NO.	DESCRIPTION	Q'TY	REMARKS
1	1FK-11400-00	CRANKSHAFT ASSY	1	
2	1FK-11416-01	PLANE BEARING, CRANKSHAFT 1	8	UR BLUE
	1FK-11416-11	PLANE BEARING, CRANKSHAFT 1	8	UR BLACK
	1FK-11416-21	PLANE BEARING, CRANKSHAFT 1	8	UR BROWN
	1FK-11416-31	PLANE BEARING, CRANKSHAFT 1	8	UR GREEN
	1FK-11416-41	PLANE BEARING, CRANKSHAFT 1	8	UR YELLOW
	1FK-11416-51	PLANE BEARING, CRANKSHAFT 1	8	UR PINK
	1FK-11416-61	PLANE BEARING, CRANKSHAFT 1	8	UR RED
3	1FK-11631-00-A0	PISTON (STD)	4	
	1FK-11635-00	PISTON (0.25MM O/S)	4	AP
	1FK-11636-00	PISTON (0.50MM O/S)	4	AP
4	1FK-11610-00	PISTON RING SET (STD)	4	
	1FK-11610-10	PISTON RING SET (0.25MM O/S)	4	AP
	1FK-11610-20	PISTON RING SET (0.50MM O/S)	4	AP
5	1FK-11633-00	PIN, PISTON	4	
6	93450-19095	CIRCLIP	8	
7	1FK-11650-00	CONNECTING ROD ASSY	4	
8	26H-11654-00	-BOLT, CONNECTING ROD	2	
9	90179-08327	-NUT	2	
10	1FK-11656-00	PLANE BEARING, CONNECTING ROD	8	UR BLUE
	1FK-11656-10	PLANE BEARING, CONNECTING ROD	8	UR BLACK
	1FK-11656-20	PLANE BEARING, CONNECTING ROD	8	UR BROWN
	1FK-11656-30	PLANE BEARING, CONNECTING ROD	8	UR GREEN
	1FK-11656-40	PLANE BEARING, CONNECTING ROD	8	UR YELLOW
	1FK-11656-50	PLANE BEARING, CONNECTING ROD	8	UR PINK
11	90280-05029	KEY, WOODRUFF	1	
12	90105-12374	BOLT, WASHER BASED	1	
13	90201-121H0	WASHER, PLATE	1	

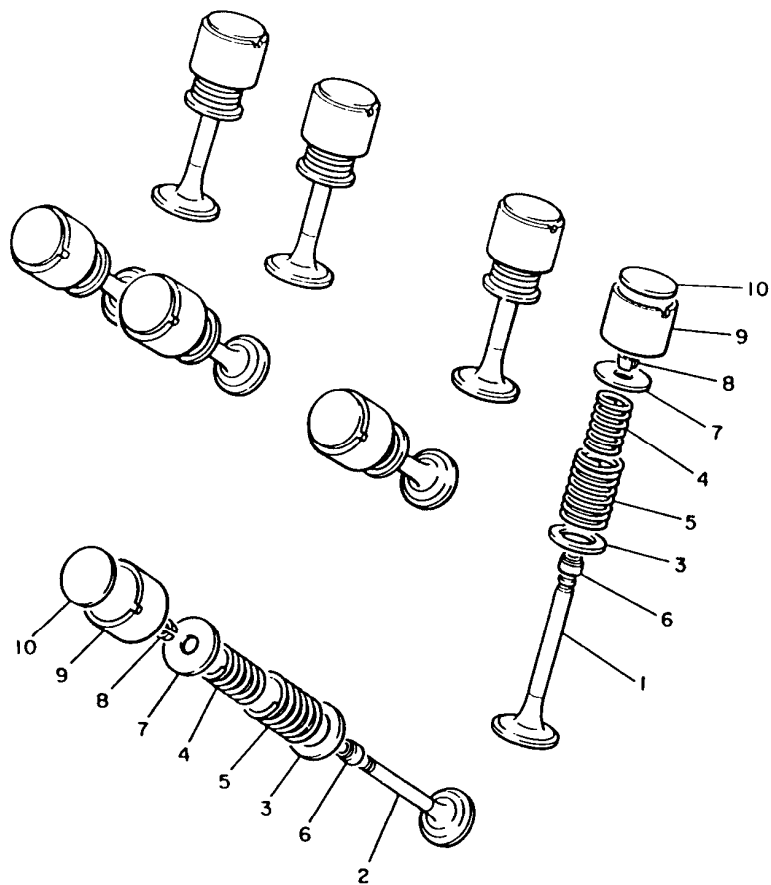
FIG. 2 CRANKSHAFT • PISTON




 1FK110-5020

REF. NO.	PART NO.	DESCRIPTION	Q'TY	REMARKS
14	1FK-11500-00	BALANCER ASSY	1	
15	26H-11413-01	PLANE BEARING, BALANCE WEIGHT	4	UR BLUE
	26H-11413-11	PLANE BEARING, BALANCE WEIGHT	4	UR BLACK
	26H-11413-21	PLANE BEARING, BALANCE WEIGHT	4	UR BROWN
	26H-11413-31	PLANE BEARING, BALANCE WEIGHT	4	UR GREEN
	26H-11413-41	PLANE BEARING, BALANCE WEIGHT	4	UR YELLOW
	26H-11413-51	PLANE BEARING, BALANCE WEIGHT	4	UR PINK
	26H-11413-61	PLANE BEARING, BALANCE WEIGHT	4	UR RED

FIG. 3 VALVE



REF. NO.	PART NO.	DESCRIPTION	Q'TY	REMARKS
1	1FK-12111-00	VALVE, INTAKE	8	
2	1FK-12121-00	VALVE, EXHAUST	8	
3	26H-12116-00	SEAT, VALVE SPRING	16	
4	36Y-12113-00	SPRING, VALVE INNER	16	
5	36Y-12114-00	SPRING, VALVE OUTER	16	
6	51Y-12119-00	SEAL, VALVE STEM	16	
7	30X-12117-00	RETAINER, VALVE SPRING	16	
8	30X-12118-00	COTTER, VALVE	32	
9	26H-12153-00-J0	LIFTER, VALVE (O/S)	16	UR
	26H-12153-00-Y0	LIFTER, VALVE	16	UR
10	26H-12168-00	PAD, ADJUSTING (2.00)	16	UR
	26H-12168-20	PAD, ADJUSTING (2.05)	16	UR
	26H-12168-40	PAD, ADJUSTING (2.10)	16	UR
	26H-12168-60	PAD, ADJUSTING (2.15)	16	UR
	26H-12168-80	PAD, ADJUSTING (2.20)	16	UR
	26H-12168-A0	PAD, ADJUSTING (2.25)	16	UR
	26H-12168-F0	PAD, ADJUSTING (2.30)	16	UR
	26H-12168-H0	PAD, ADJUSTING (2.35)	16	UR
	26H-12168-K0	PAD, ADJUSTING (2.40)	16	UR
	26H-12168-M0	PAD, ADJUSTING (2.45)	16	UR
	26H-12168-R0	PAD, ADJUSTING (2.50)	16	UR
	26H-12168-U0	PAD, ADJUSTING (2.55)	16	UR
	26H-12168-W0	PAD, ADJUSTING (2.60)	16	UR
	26H-12168-Y0	PAD, ADJUSTING (2.65)	16	UR
	26H-12169-10	PAD, ADJUSTING (2.70)	16	UR
	26H-12169-30	PAD, ADJUSTING (2.75)	16	UR
	26H-12169-50	PAD, ADJUSTING (2.80)	16	UR
	26H-12169-70	PAD, ADJUSTING (2.85)	16	UR



1FK110-5030

FIG. 3 VALVE

REF. NO.	PART NO.	DESCRIPTION	Q'TY	REMARKS
10	26H-12169-90	PAD, ADJUSTING (2.90)	16	UR
	26H-12169-E0	PAD, ADJUSTING (2.95)	16	UR
	26H-12169-G0	PAD, ADJUSTING (3.00)	16	UR
	26H-12169-J0	PAD, ADJUSTING (3.05)	16	UR
	26H-12169-L0	PAD, ADJUSTING (3.10)	16	UR
	26H-12169-N0	PAD, ADJUSTING (3.15)	16	UR
	26H-12169-T0	PAD, ADJUSTING (3.20)	16	UR

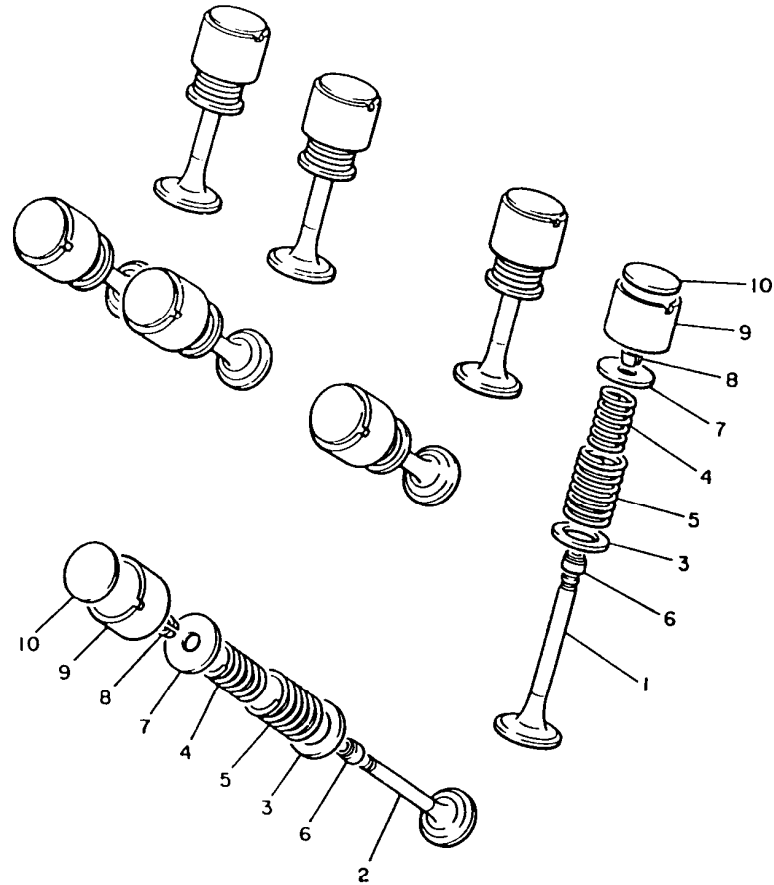
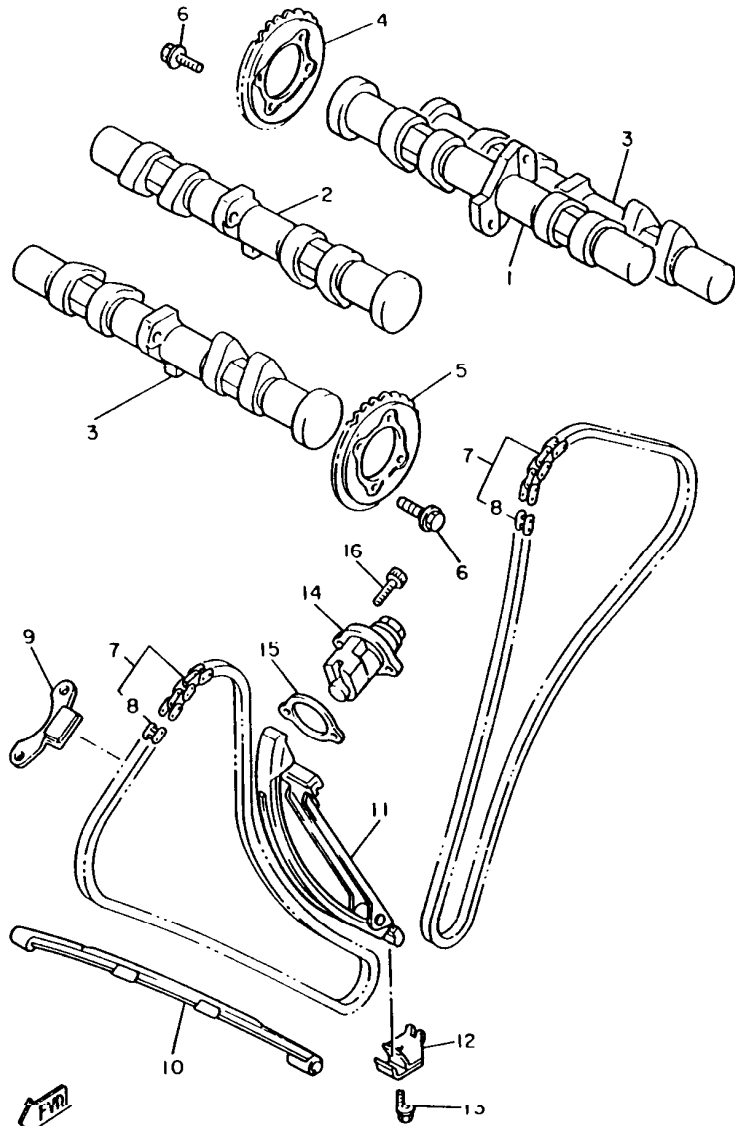


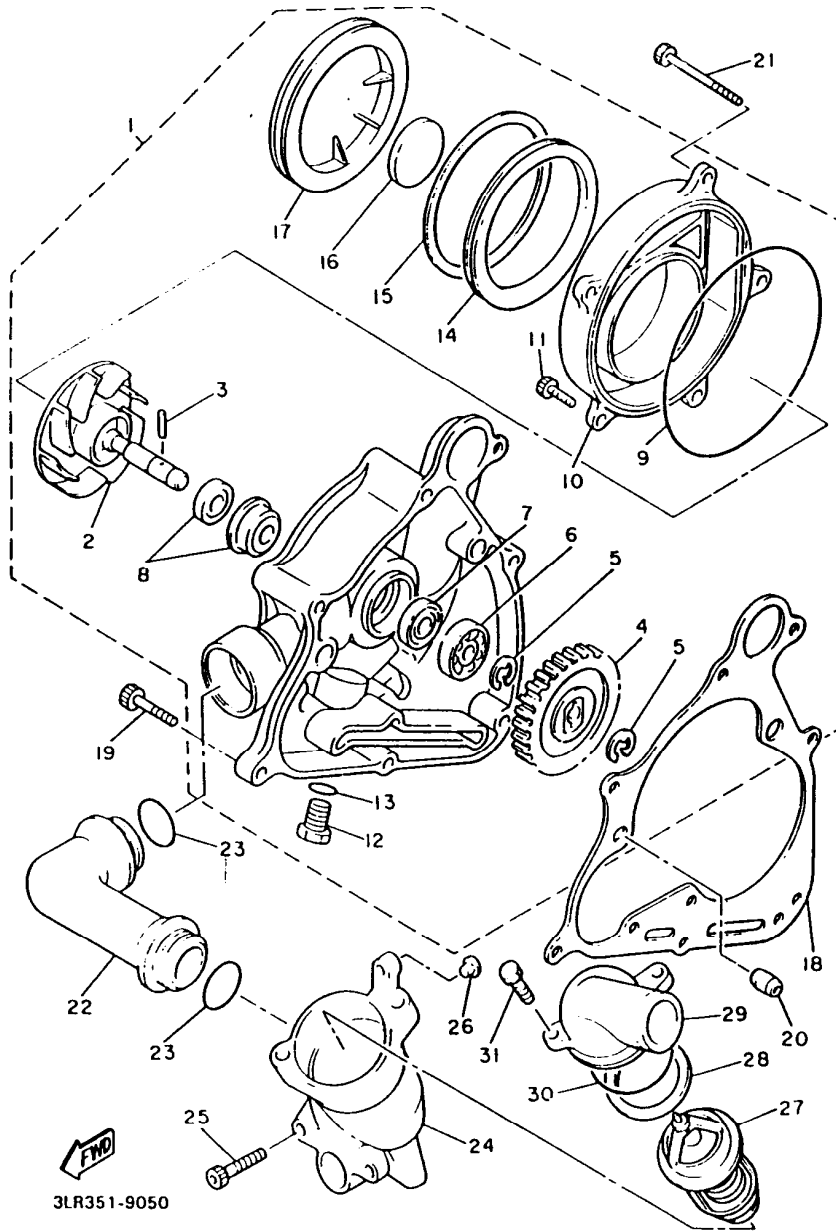
FIG. 4 CAMSHAFT • CHAIN



3JP110-9040

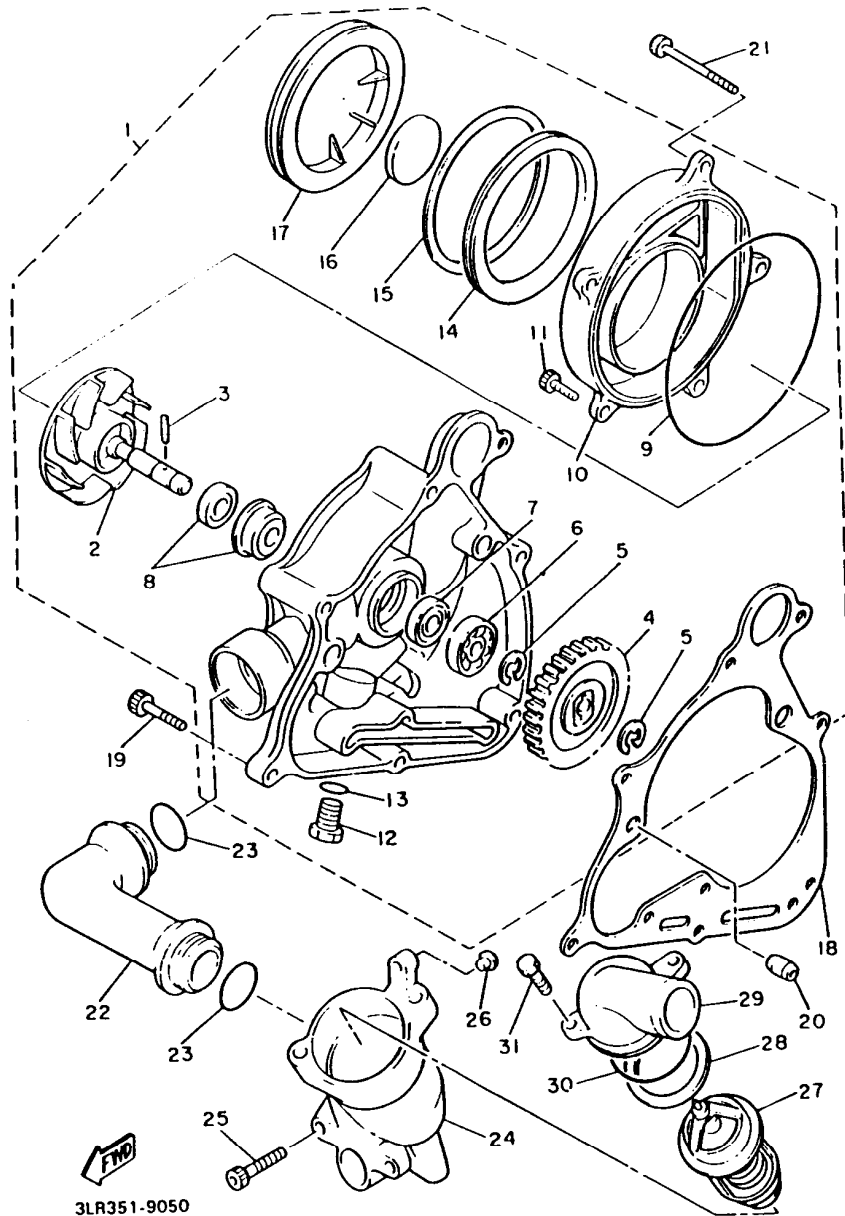
REF. NO.	PART NO.	DESCRIPTION	Q'TY	REMARKS
1	1FK-12171-00	CAMSHAFT 1	1	UR
	2WF-12171-01	CAMSHAFT 1	1	UR CALIFORNIA ONLY
2	1FK-12171-00	CAMSHAFT 1	1	UR
	3JP-12171-01	CAMSHAFT 1	1	UR CALIFORNIA ONLY
3	1FK-12181-00	CAMSHAFT 2	2	UR
	2WF-12181-00	CAMSHAFT 2	2	UR CALIFORNIA ONLY
4	26H-12176-02	SPROCKET, CAM CHAIN	2	
5	26H-12177-01	SPROCKET, CAM CHAIN	2	
6	90105-07342	BOLT, WASHER BASED	8	
7	94580-81118	CHAIN (D.I.D 219FTS118LL)	2	
8	94681-01021	JOINT, CHAIN	2	
9	26H-12241-00	GUIDE, STOPPER 2	2	
10	26H-12251-00	DAMPER, CHAIN 1	2	
11	26H-12252-00	DAMPER, CHAIN 2	2	
12	26H-12233-00	PLATE, GUIDE STOPPER 1	1	
13	95817-08025	BOLT, FLANGE	1	
14	26H-12210-03	TENSIONER ASSY, CAM CHAIN	2	
15	3JP-12213-00	GASKET, TENSIONER CASE	2	
16	91317-06020	BOLT	4	

FIG. 5 WATER PUMP



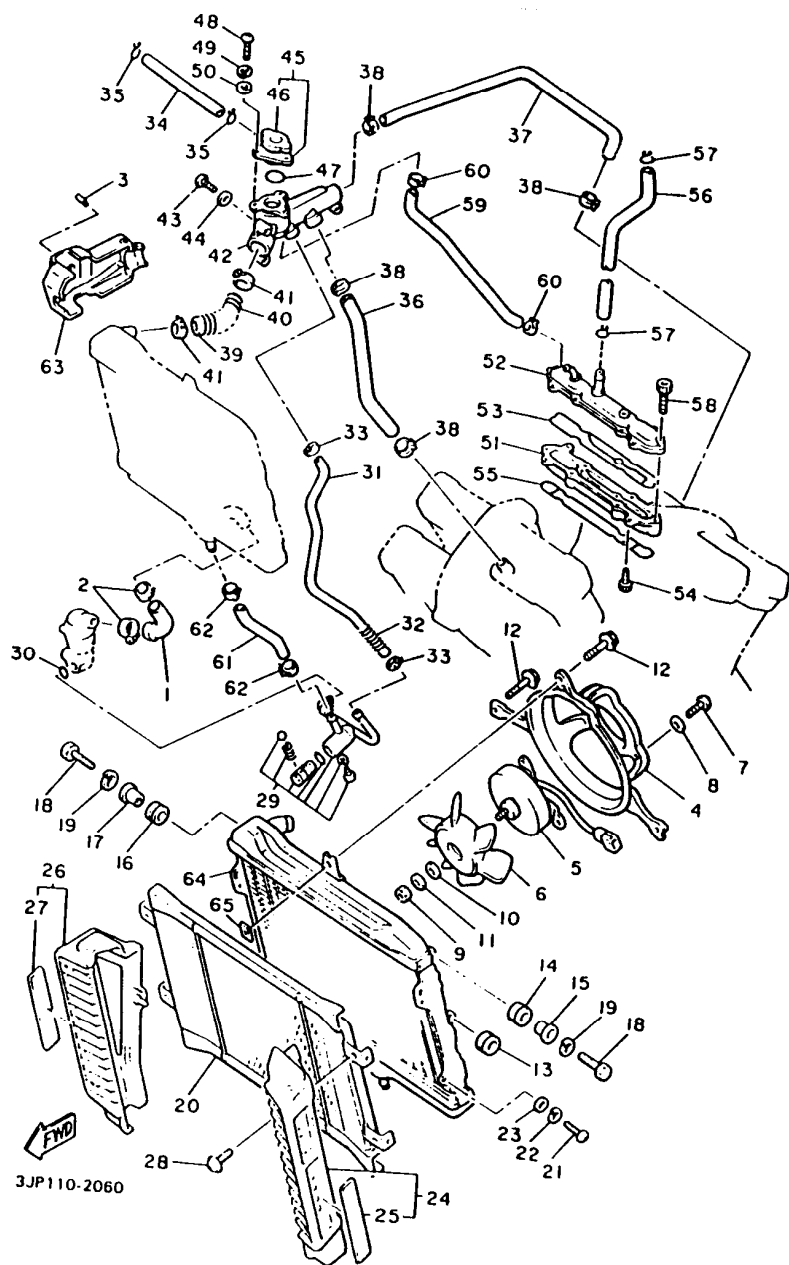
REF. NO.	PART NO.	DESCRIPTION	Q'TY	REMARKS
1	1FK-12420-00	WATER PUMP ASSY	1	
2	1FK-12450-00	IMPELLER SHAFT ASSY	1	
3	93603-14026	PIN, DOWEL	1	
4	26H-12459-00	GEAR, IMPELLER SHAFT (31T)	1	
5	99009-10400	CIRCLIP	2	
6	93306-00004	BEARING	1	
7	93101-10090	OIL SEAL	1	
8	11H-12438-00	SEAL, MECHANICAL	1	
9	93211-16591	O-RING	1	
10	1FK-12422-00	COVER, HOUSING	1	
11	91317-06016	BOLT	2	
12	3VD-13455-00	PLUG	1	
13	214-11198-01	GASKET	1	
14	26H-15337-01	DAMPER 4	1	
15	90468-98132	CLIP	1	
16	26H-15338-00	DAMPER, ENGINE MOUNT 5	1	
17	1FK-15428-00	COVER, CHAIN CASE 2	1	
18	3JP-12449-01	GASKET, WATER PUMP	1	
19	91317-06025	BOLT	4	
20	99530-10014	PIN, DOWEL	2	
21	91317-06065	BOLT	3	
22	1FK-12446-00	JOINT	1	
23	93210-27778	O-RING	2	
24	1FK-12417-00	HOUSING, THERMOSTAT	1	
25	91317-06020	BOLT	2	
26	90338-06134	PLUG	1	
27	11H-12410-00	THERMOSTAT ASSY	1	
28	11H-12412-00	SEAL, THERMOSTAT	1	

FIG. 5 WATER PUMP



REF. NO.	PART NO.	DESCRIPTION	Q'TY	REMARKS
29	26H-12413-00	COVER, THERMOSTAT	1	
30	93210-45511	O-RING	1	
31	90110-06084	BOLT, HEXAGON SOCKET HEAD	2	

FIG. 6 RADIATOR • HOSE



REF. NO.	PART NO.	DESCRIPTION	Q'TY	REMARKS
1	1FK-12578-00	HOSE 3	1	
2	90460-38285	CLAMP, HOSE	2	
3	90338-05151	PLUG	1	
4	1FK-12620-00	AIR SHROUD ASSY	1	
5	26H-12630-00	MOTOR ASSY	1	
6	26H-12611-00	FAN	1	
7	98507-05008	SCREW, PAN HEAD	3	
8	92907-05600	WASHER, PLATE	3	
9	95307-05600	NUT	1	
10	11H-12673-00	WASHER	1	
11	92907-05300	WASHER	1	
12	90119-06044	BOLT, WITH WASHER	3	
13	90480-14052	GROMMET	2	
14	90480-18276	GROMMET	2	
15	90387-07037	COLLAR	2	
16	90480-19283	GROMMET	2	
17	90387-06033	COLLAR	2	
18	97007-06020	BOLT	4	
19	92907-06100	WASHER, SPRING	4	
20	1FK-12467-00	COVER, RADIATOR	1	
21	98507-05012	SCREW, PAN HEAD	4	
22	92907-05100	WASHER, SPRING	4	
23	92907-05600	WASHER, PLATE	4	
24	1FK-1240J-00	RADIATOR COVER ASS'Y	1	
25	1FK-12535-00	.PLATE	1	
26	1FK-1240K-00	RADIATOR COVER ASSY 2	1	
27	1FK-12537-00	.PLATE 2	1	
28	90159-05073	SCREW, WITH WASHER	4	

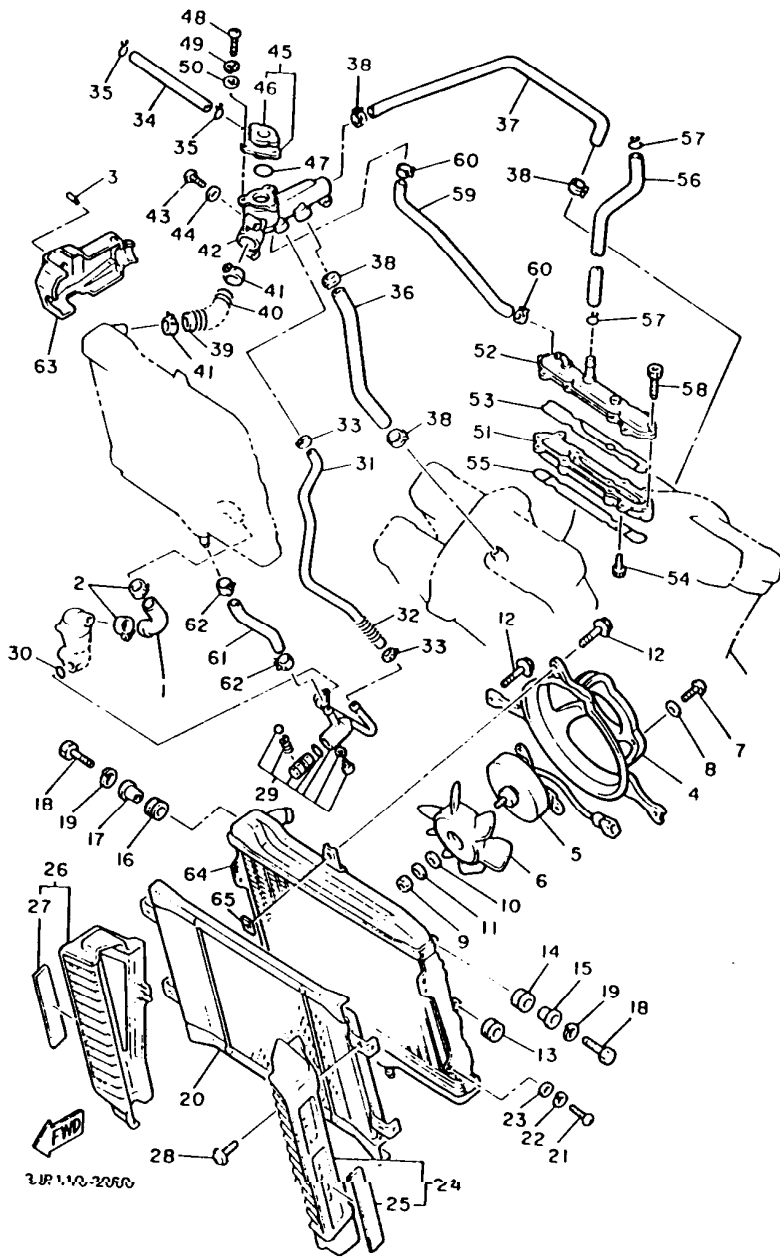
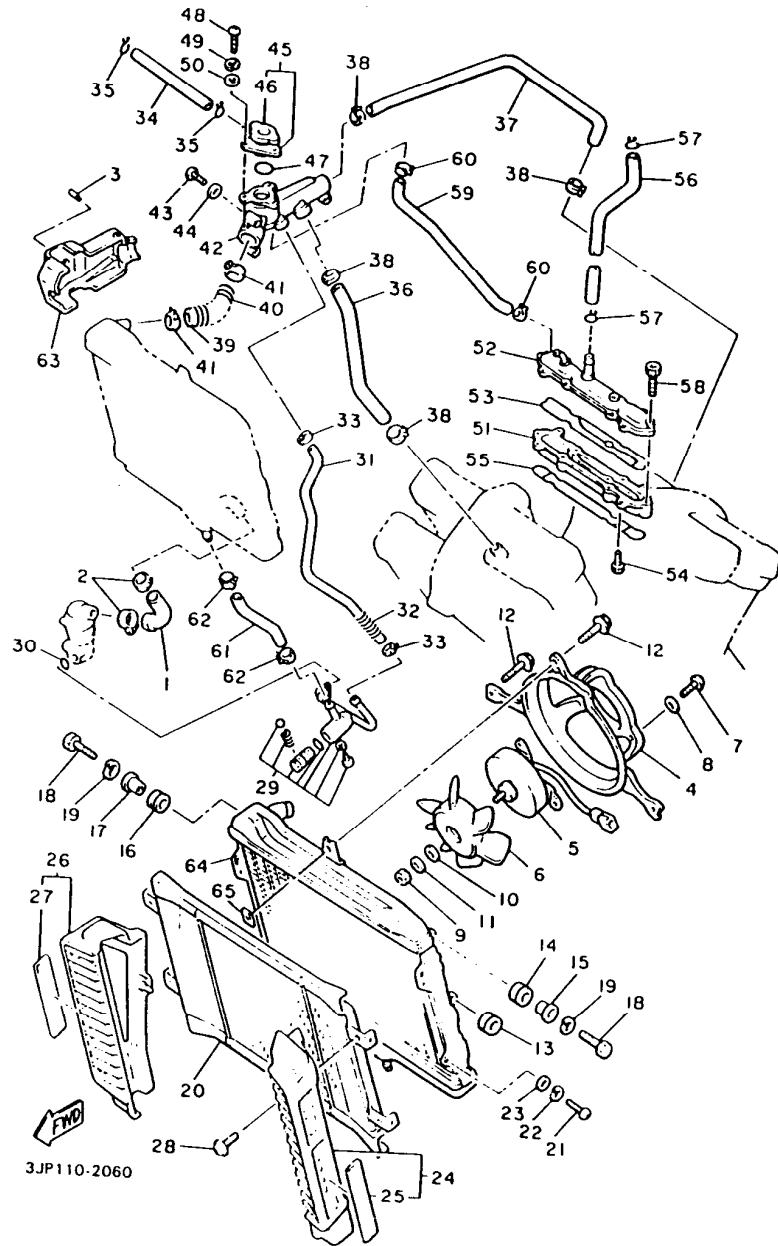


FIG. 6 RADIATOR • HOSE

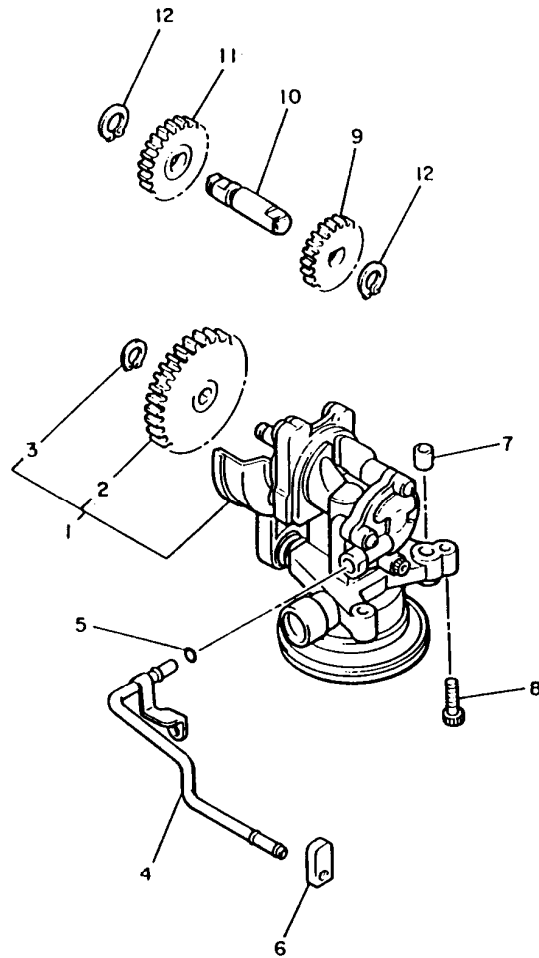
REF. NO.	PART NO.	DESCRIPTION	Q'TY	REMARKS
29	1FK-12560-01	DRAIN COCK ASSY.	1	
30	93210-14104	O-RING	1	
31	1FK-12566-00	PIPE, BYPASS	1	
32	90501-106A4	SPRING, COMPRESSION	1	
33	90460-15227	CLAMP, HOSE	2	
34	90445-09112	HOSE	1	
35	90467-08003	CLIP	2	
36	1FK-12576-00	HOSE 1	1	
37	1FK-12577-00	HOSE 2	1	
38	90467-23067	CLIP	4	
39	1FK-12579-00	HOSE 4	1	
40	90501-106A5	SPRING, COMPRESSION	1	
41	90460-38285	CLAMP, HOSE	2	
42	1FK-12479-01	JOINT	1	
43	98507-06030	SCREW, PAN HEAD	3	
44	92907-06600	WASHER, PLATE	3	
45	1FK-12590-00	CONDUCTION ASSY	1	
46	22W-12462-00	•CAP, RADIATOR	1	
47	93210-27778	O-RING	1	
48	98507-06016	SCREW, PAN HEAD	3	
49	92907-06100	WASHER	3	
50	92907-06600	WASHER, PLATE	3	
51	1FK-1246A-01	COVER 1	1	
52	1FK-1246E-01	COVER 2	1	
53	26H-12428-00	GASKET, HOUSING COVER 2	1	
54	91317-06016	BOLT	4	
55	26H-12427-00	GASKET, HOUSING COVER 1	1	
56	1FK-11166-00	PIPE, BREATHER 1	1	

FIG. 6 RADIATOR • HOSE



REF. NO.	PART NO.	DESCRIPTION	Q'TY	REMARKS
57	90467-14015	CLIP	2	
58	91317-06040	BOLT	6	
59	1FK-12589-00	HOSE 6	1	
60	90467-11090	CLIP	2	
61	26H-12588-01	HOSE 5	1	
62	90460-15227	CLAMP, HOSE	2	
63	1FK-1246K-00	COVER	1	
64	1FK-12461-00	RADIATOR ASSY	1	
65	1AA-12535-00	PLATE	3	

FIG. 7 OIL PUMP

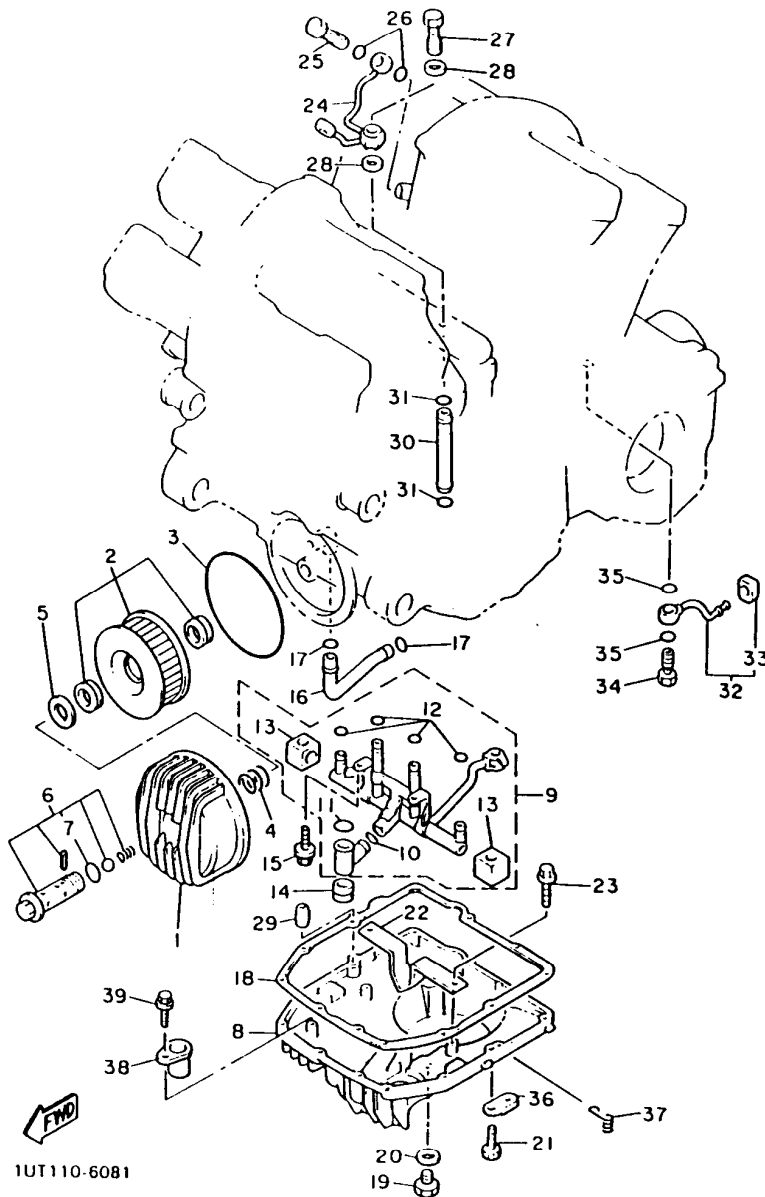


REF. NO.	PART NO.	DESCRIPTION	Q'TY	REMARKS
1	1FK-13300-00	OIL PUMP ASSY	1	
2	26H-13325-00	-GEAR, PUMP DRIVEN (28T)	1	
3	99009-11400	-CIRCLIP	1	
4	1FK-13161-00	PIPE, DELIVERY 1	1	
5	93210-06667	O-RING	1	
6	1FK-15365-00	GROMMET	1	
7	99530-10014	PIN, DOWEL	2	
8	91317-06025	BOLT	3	
9	26H-13361-00	GEAR, PUMP IDLE 2 (15T)	1	
10	26H-13342-00	SHAFT, IDLE GEAR	1	
11	26H-13351-01	GEAR, PUMP IDLE 1 (16T)	1	
12	99009-12400	CIRCLIP	2	



1FK110-5070

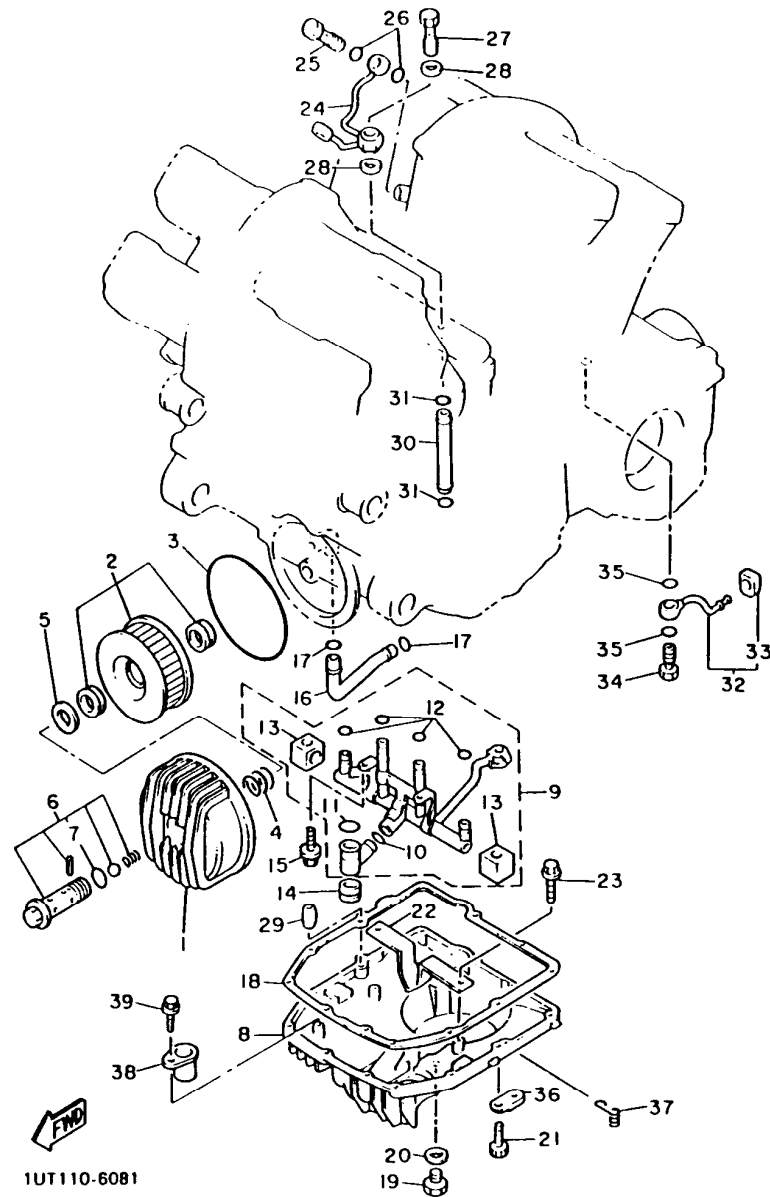
FIG. 8 OIL CLEANER



1UT110-6081

REF. NO.	PART NO.	DESCRIPTION	Q'TY	REMARKS
1	1FK-13447-01	COVER, OIL ELEMENT	1	
2	1J7-13441-10	ELEMENT, OIL CLEANER	1	
3	93211-19413	O-RING	1	
4	90501-18433	SPRING, COMPRESSION	1	
5	90201-21608	WASHER, PLATE	1	
6	2H7-13340-00	BY-PASS VALVE ASSY	1	
7	93210-16314	.O-RING	1	
8	26H-13417-01	COVER, STRAINER	1	
9	26H-Y1319-01	DELIVERY PIPE ASS'Y	1	
10	93210-13361	.O-RING	1	
11	93210-14637	.O-RING	1	
12	93210-06667	.O-RING	4	
13	26H-15365-00	.GROMMET	2	
14	26H-15366-01	GROMMET	1	
15	95817-06012	BOLT, FLANGE	2	
16	26H-13161-00	PIPE, DELIVERY 1	1	
17	93210-14579	O-RING	2	
18	3JP-13414-00	GASKET, STRAINER COVER	1	
19	3VD-13455-00	PLUG	1	
20	214-11198-01	GASKET	1	
21	91317-06030	BOLT	12	
22	26H-13337-01	PLATE, BAFFLE LOWER	1	
23	95817-06012	BOLT, FLANGE	2	
24	26H-13181-03	PIPE, DELIVERY 3	1	
25	90401-08038	BOLT, UNION	2	
26	90201-08087	WASHER, PLATE	4	
27	90401-10108	BOLT, UNION	1	
28	90201-11723	WASHER, PLATE	2	

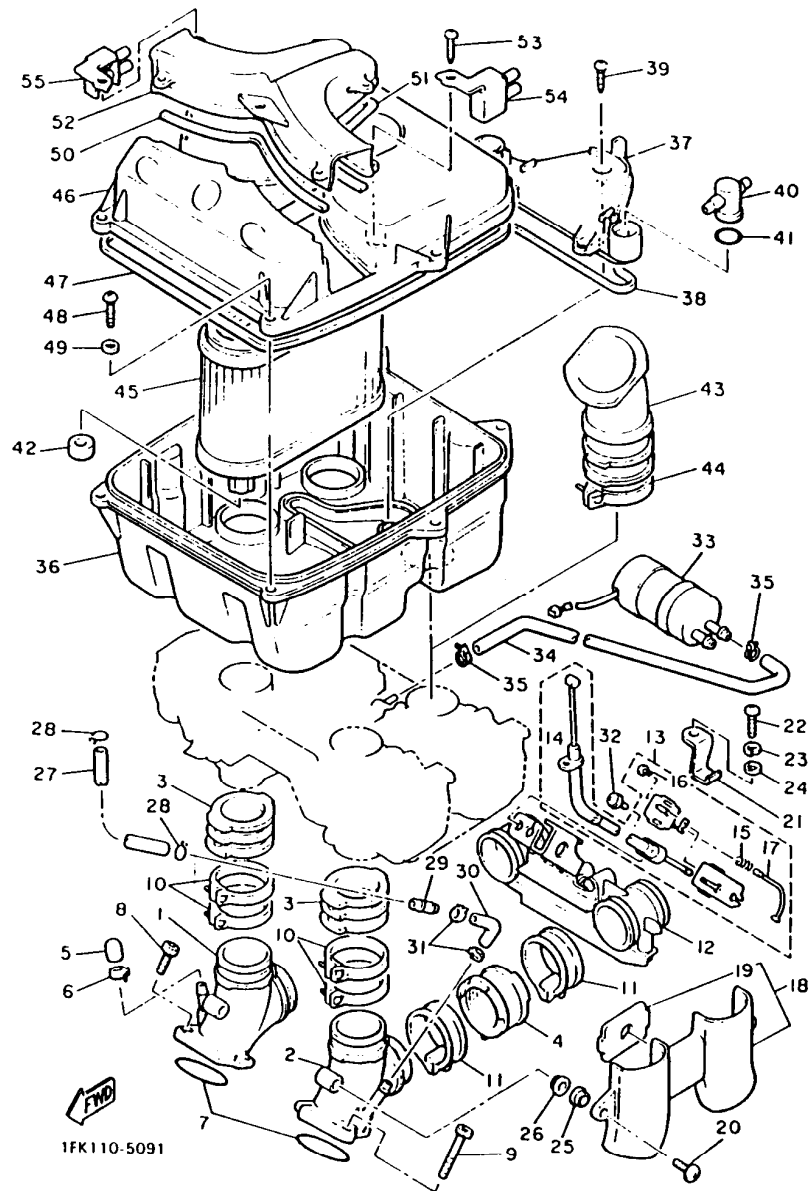
FIG. 8 OIL CLEANER



REF. NO.	PART NO.	DESCRIPTION	Q'TY	REMARKS
29	99510-08016	PIN, DOWEL	2	
30	26H-13171-00	PIPE, DELIVERY 2	1	
31	93210-06667	O-RING	2	
32	26H-13416-01	PIPE, OIL 1	1	
33	26H-13476-00	GASKET	1	
34	90401-08093	BOLT, UNION	1	
35	90201-08087	WASHER, PLATE	2	
36	90465-08193	CLAMP	1	
37	90465-23286	CLAMP	1	
38	1FK-13151-00	STAY	1	
39	95817-06012	BOLT, FLANGE	1	

1UT110-6081

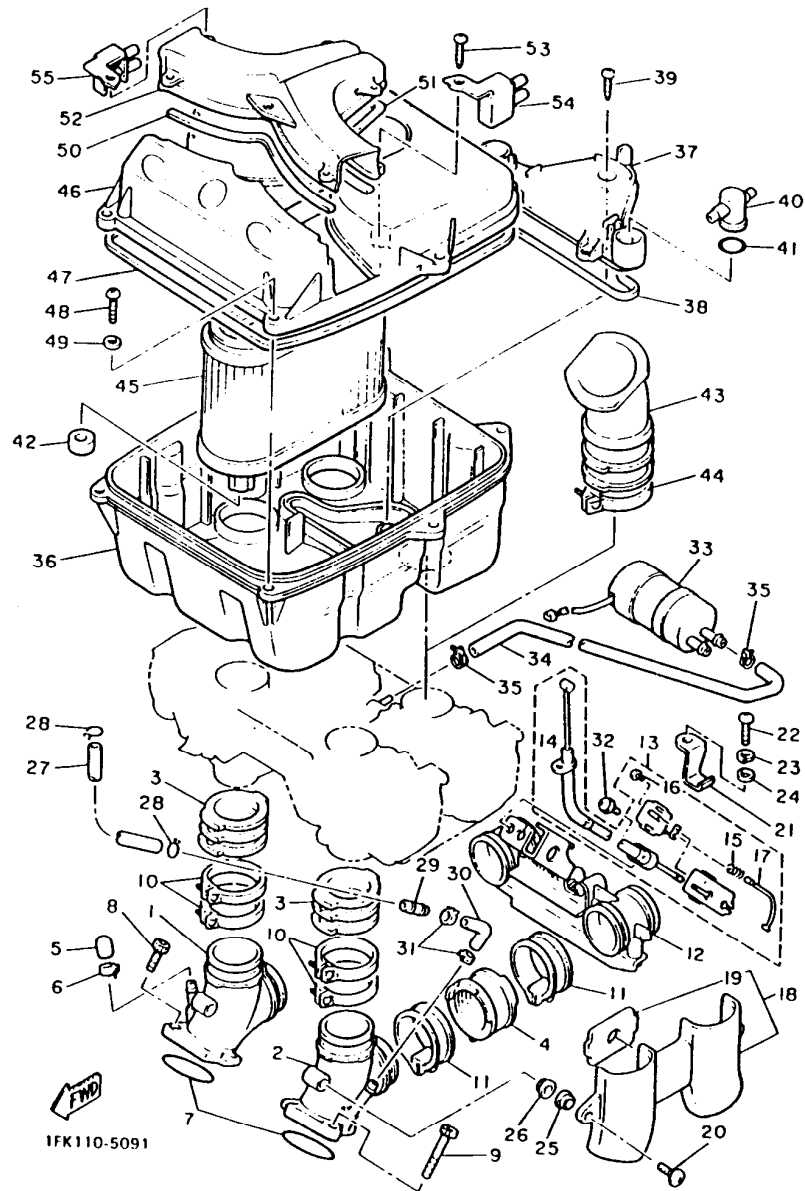
FIG. 9 INTAKE



1FK110-5091

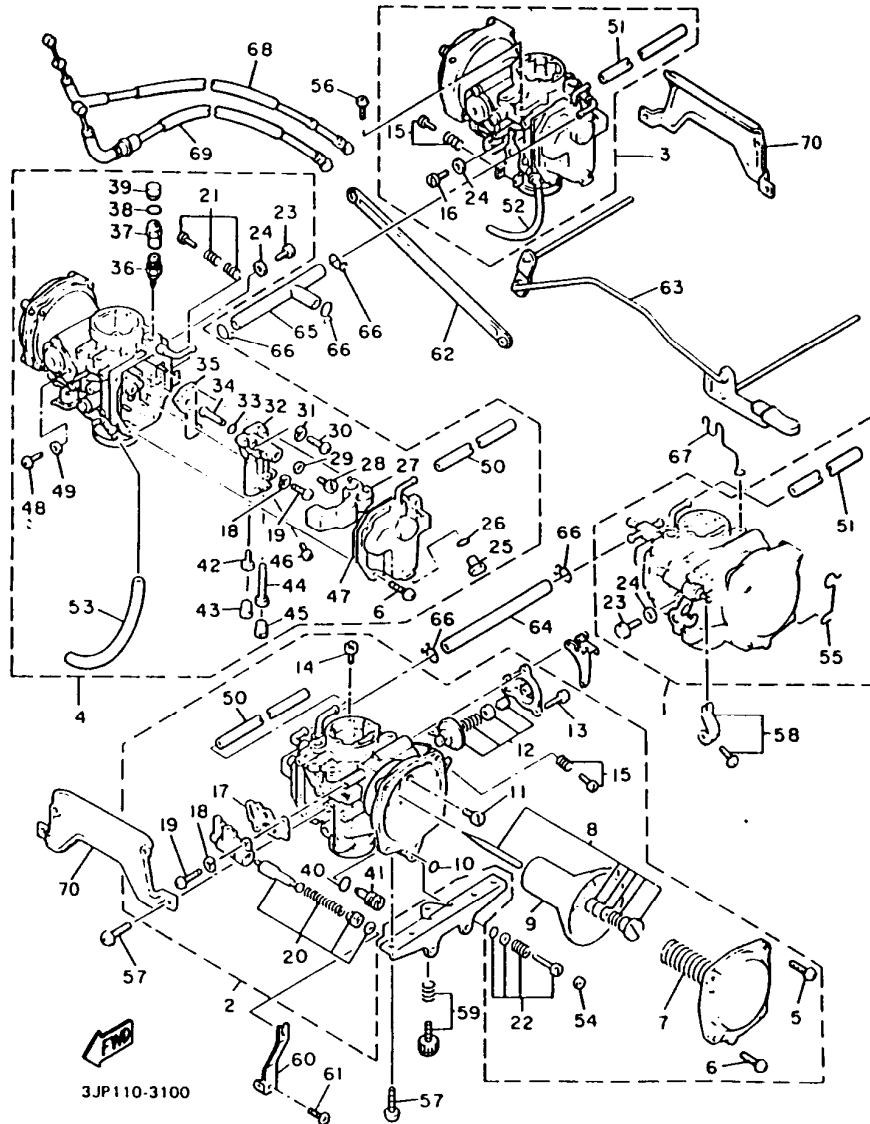
REF. NO.	PART NO.	DESCRIPTION	Q'TY	REMARKS
1	1FK-13586-00	JOINT, CARBURETOR 1	2	
2	1FK-13596-00	JOINT, CARBURETOR 2	2	
3	1FK-13597-00	JOINT, CARBURETOR 3	4	
4	1FK-13595-00	JOINT	4	
5	16G-13569-00	PLUG, BLIND	3	
6	90467-10039	CLIP	3	
7	93210-45578	O-RING	4	
8	91317-06020	BOLT	6	
9	91317-06016	BOLT	2	
10	1AE-13575-01	BAND	8	
11	90460-49274	CLAMP, HOSE	4	
12	1UT-13510-00	VALVE ASSY.	1	
13	1FK-1130E-00	CABLE PULLEY ASS'Y	1	
14	1FK-1133E-00	CABLE, PULLEY 1	1	
15	90501-06585	SPRING, COMPRESSION	1	
16	92017-05010	BOLT, BUTTON HEAD	1	
17	1FK-1133F-00	CABLE, PULLEY 2	1	
18	1FK-13550-00	VALVE COVER ASS'Y	2	
19	1FK-13593-00	DAMPER	1	
20	90154-06033	SCREW, BINDING	4	
21	90462-20149	CLAMP	1	
22	98507-05010	SCREW, PAN HEAD	1	
23	92907-05100	WASHER, SPRING	1	
24	92907-05600	WASHER, PLATE	1	
25	90480-13018	GROMMET	4	
26	90387-06500	COLLAR	4	
27	90445-08715	HOSE	1	
28	90467-08021	CLIP	2	

FIG. 9 INTAKE



REF. NO.	PART NO.	DESCRIPTION	Q'TY	REMARKS
29	41R-14489-00	NOZZLE	1	
30	90445-090A9	HOSE	1	
31	90467-08092	CLIP	2	
32	90159-05119	SCREW, WITH WASHER	1	
33	1FK-13907-00	FUEL PUMP COMP.	1	
34	90445-120E7	HOSE	1	
35	90460-11149	CLAMP, HOSE	2	
36	1FK-14411-01	CASE, AIR CLEANER 1	1	
37	1FK-14417-00	COVER 1	1	
38	5T0-14457-00	SEAL	1	
39	97707-50614	SCREW, TAPPING	3	
40	1FK-14454-00	JOINT	2	
41	93210-20573	O-RING	2	
42	1FK-1445E-00	FILTER 1	1	
43	1FK-14453-00	JOINT, AIR CLEANER 1	4	
44	90460-59213	CLAMP, HOSE	4	
45	1FK-14451-00	ELEMENT, AIR CLEANER	1	
46	1FK-14412-00	CAP, CLEANER CASE 1	1	
47	1FK-14452-00	SEAL	1	
48	98507-05020	SCREW, PAN HEAD	6	
49	92907-05600	WASHER, PLATE	6	
50	1FK-14467-00	SEAL	1	
51	1FK-14467-00	SEAL	1	
52	1FK-14437-00	DUCT	1	
53	97707-50614	SCREW, TAPPING	7	
54	1FK-14413-00	STAY	1	
55	1FK-14414-00	STAY 2	1	

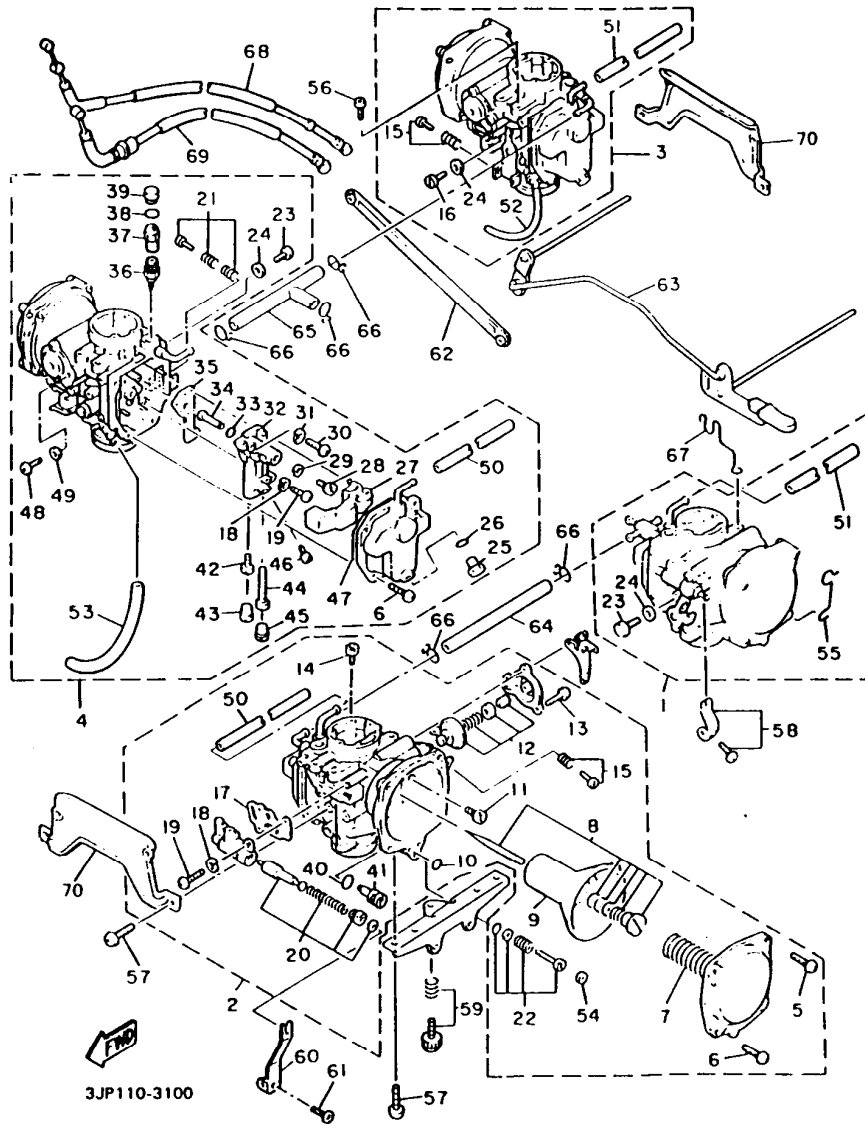
FIG. 10 CARBURETOR



3JP110-3100

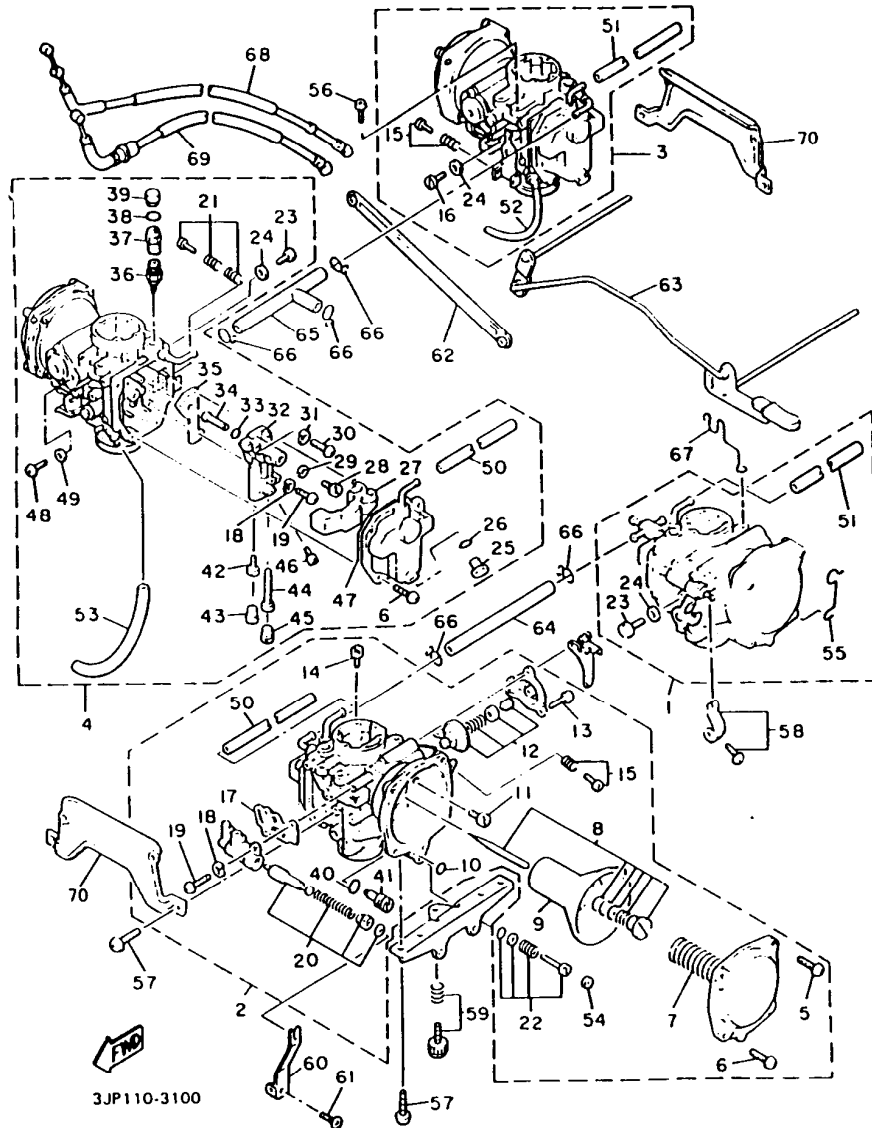
REF. NO.	PART NO.	DESCRIPTION	Q'TY	REMARKS
1	1FK-14901-02	CARBURETOR ASSY 1	1	UR
	2WF-14901-02	CARBURETOR ASSY 1	1	UR CALIFORNIA ONLY
2	1FK-14902-02	CARBURETOR ASSY 2	1	UR
	2WF-14902-02	CARBURETOR ASSY 2	1	UR CALIFORNIA ONLY
3	1FK-14903-02	CARBURETOR ASSY 3	1	UR
	2WF-14903-02	CARBURETOR ASSY 3	1	UR CALIFORNIA ONLY
4	1FK-14904-02	CARBURETOR ASSY 4	1	UR
	2WF-14904-02	CARBURETOR ASSY 4	1	UR CALIFORNIA ONLY
5	90157-05050	.SCREW, PAN HEAD	1	
6	98580-05012	.SCREW, PAN HEAD	7	
7	1FK-14933-00	.SPRING, DIAPHRAGM	1	
8	1FK-1490J-00	.NEEDLE SET	1	UR
	2WF-1490J-00	.NEEDLE SET	1	UR CALIFORNIA ONLY
9	1FK-14940-00	.DIAPHRAGM ASSY	1	
10	93210-03119	.O-RING	1	
11	3G2-14231-34	.JET, PILOT AIR (#170)	1	
12	26H-1490H-00	.DIAPHRAGM SET, 5	1	
13	98580-04010	.SCREW, PAN HEAD	3	
14	3G2-14231-18	.JET, POWER (# 90)	1	UR
	3G2-14231-20	.JET, MAIN (#100)	1	UR CALIFORNIA ONLY
15	31H-1490K-00	.STOP SCREW SET	1	
16	2F1-14991-00	.SCREW	1	
17	3JB-14536-00	.GASKET	1	
18	92901-04100	.WASHER, SPRING	4	
19	98511-04012	.SCREW, PAN HEAD	4	
20	1GR-1410A-00	.STARTER SET	1	
21	26H-1490K-00	.STOP SCREW SET	1	
22	12R-14105-00	.PILOT SCREW SET	1	

FIG. 10 CARBURETOR



REF. NO.	PART NO.	DESCRIPTION	Q'TY	REMARKS
23	341-14991-00	.SCREW	1	
24	26H-14952-00	.WASHER	1	
25	22U-14115-00	.PLUG, SCREW	1	
26	22U-14561-00	.O-RING	1	
27	1FK-14985-00	.FLOAT	1	
28	22U-14565-00	.SCREW	1	
29	137-14153-00	.WASHER, MAIN JET	1	
30	98506-04018	.SCREW, PAN HEAD	1	
31	92901-04100	.WASHER, SPRING	1	
32	26H-1411A-00	.BLOCK JET ASSY	1	
33	22U-14147-00	.O-RING	1	
34	26H-14941-90	.NOZZLE, MAIN	1	
35	3JB-14199-00	.GASKET	1	
36	1FK-14190-15	.NEEDLE VALVE ASSY	1	
37	1J7-14994-00	.NET, FILTER	1	
38	1FK-14147-00	.O-RING	1	
39	41R-14118-01	.CAP	1	
40	214-14147-00	.O-RING	1	
41	2L1-14191-00	.PLUG, DRAIN	1	
42	4G0-14142-37-A0	.JET, PILOT (#37.5)	1	
43	22V-14968-00	.CAP	1	
44	26H-1414G-00	.PIPE, MAIN BREED	1	
45	22U-14968-00	.CAP	1	
46	3G2-1423A-81	.JET, MAIN (#152.5)	1	
47	22V-14147-00	.O-RING	1	
48	98511-04012	.SCREW, PAN HEAD	3	
49	92901-04100	.WASHER, SPRING	3	
50	1GR-14197-01	.PIPE	1	

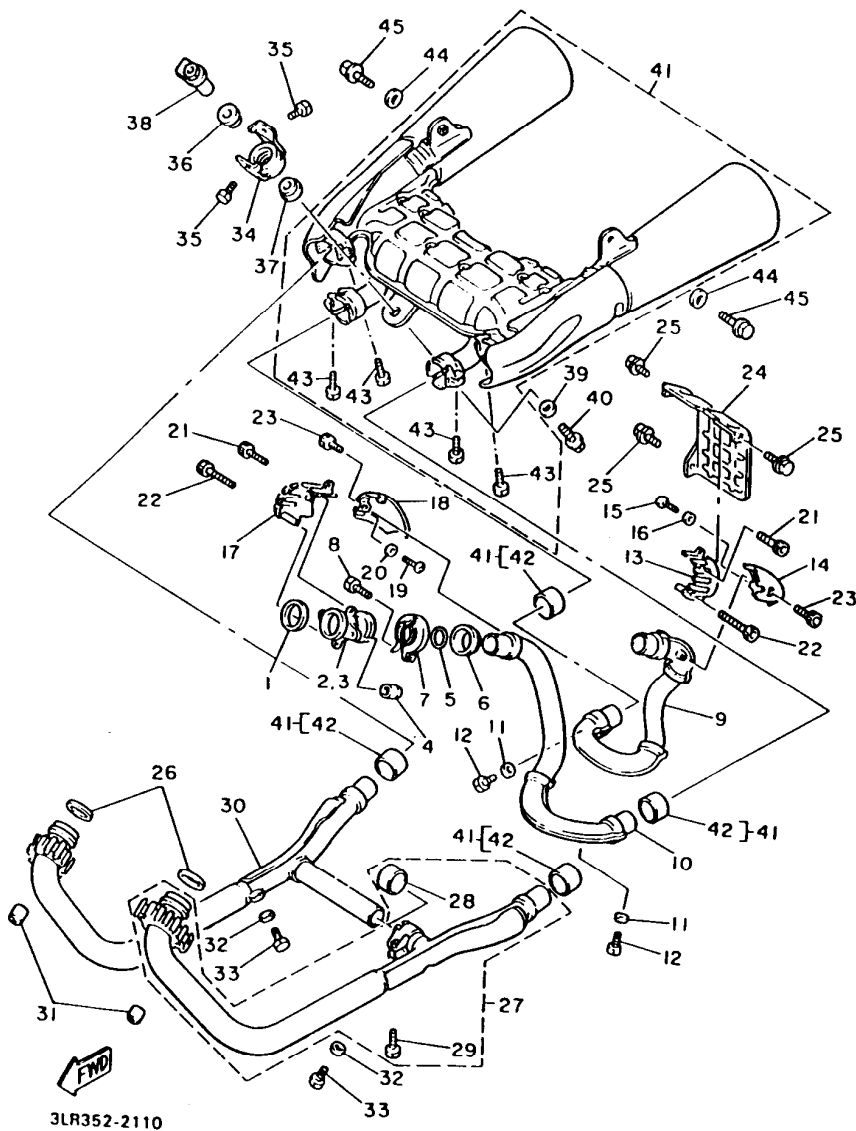
FIG. 10 CARBURETOR



3JP110-3100

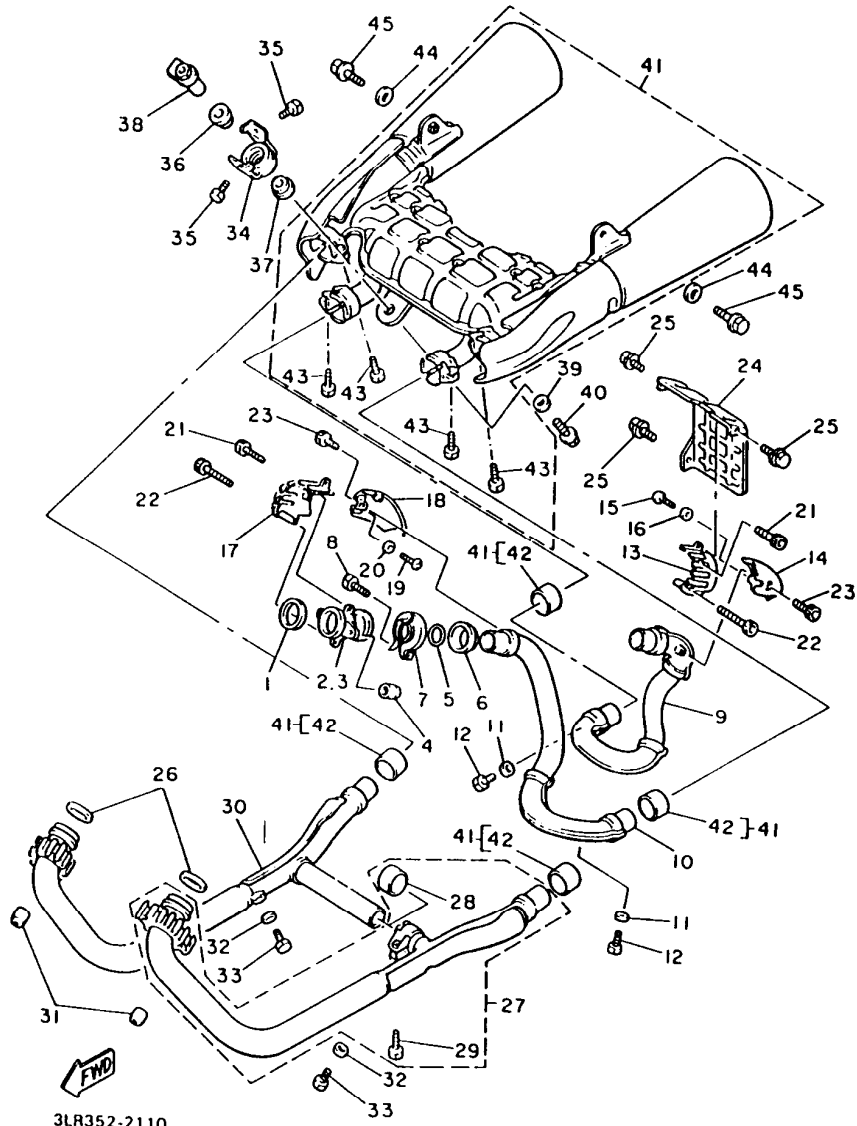
REF. NO.	PART NO.	DESCRIPTION	Q'TY	REMARKS
51	1FK-14197-01	.PIPE	1	
52	90445-07419	.HOSE	1	
53	90445-07419	.HOSE	1	
54	3F9-14118-00	.CAP	1	
55	1JH-14139-00	.CLIP, PIPE	1	
56	98507-05008	SCREW, PAN HEAD	9	
57	98580-06010	SCREW, PAN HEAD	16	
58	22U-1490M-00	STARTER LEVER SET, 2	3	
59	26H-14103-00	THROTTLE SCREW SET	1	
60	1FK-14905-00	LEVER, STARTER	1	
61	11H-14991-00	SCREW	1	
62	26H-14504-00	ROD SET	1	
63	1FK-1490L-00	STARTER LEVER SET, 1	1	
64	31H-14987-00	HOSE	1	
65	26H-14987-00	HOSE	1	
66	90467-10008	CLIP	5	
67	26H-14139-00	CLIP, PIPE	1	
68	1FK-2631J-00	CABLE, THROTTLE 4	1	
69	1FK-26313-00	CABLE, THROTTLE 3	1	
70	26H-14291-00	BRACKET 1	2	

FIG. 11 EXHAUST



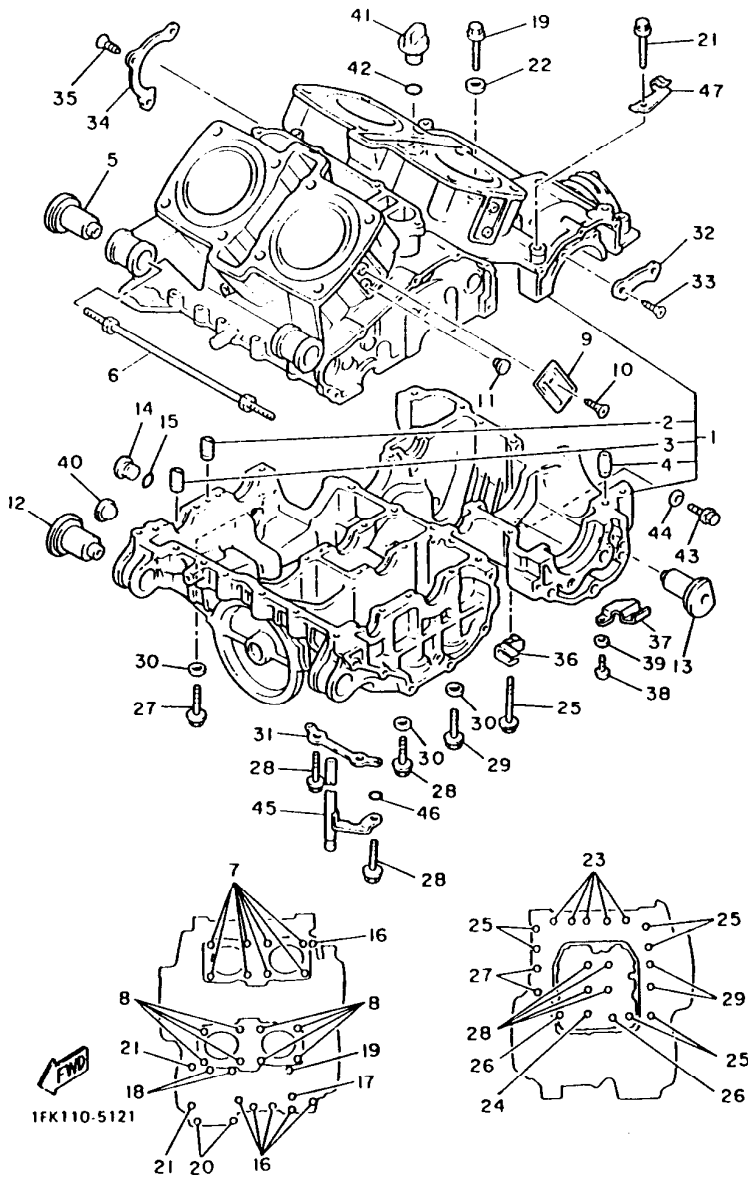
REF. NO.	PART NO.	DESCRIPTION	Q'TY	REMARKS
1	3GD-14613-00	GASKET, EXHAUST PIPE	2	
2	1FK-14615-00	JOINT, EXHAUST 1	1	
3	1FK-14625-00	JOINT, EXHAUST 2	1	
4	90179-08507	NUT	4	
5	1FK-14613-00	GASKET, EXHAUST PIPE	2	
6	1FK-14618-00	RING, STOPPER	2	
7	26H-14715-01	BAND, MUFFLER	2	
8	90110-06054	BOLT, HEXAGON SOCKET HEAD	2	
9	1FK-14611-00	PIPE, EXHAUST 1	1	
10	1FK-14631-00	PIPE, EXHAUST 3	1	
11	92907-06600	WASHER, PLATE	2	
12	90101-06576	BOLT	2	
13	1FK-14603-00	COVER 1	1	
14	1FK-1465R-00	PLATE, PROTECTOR	1	
15	98507-05010	SCREW, PAN HEAD	2	
16	92907-05600	WASHER, PLATE	2	
17	1FK-14624-00	COVER, EXHAUST	1	
18	1FK-1465T-00	PLATE, PROTECTOR	1	
19	98507-05010	SCREW, PAN HEAD	2	
20	92907-05600	WASHER, PLATE	2	
21	90110-05107	BOLT, HEXAGON SOCKET HEAD	2	
22	90110-05108	BOLT, HEXAGON SOCKET HEAD	2	
23	90110-05106	BOLT, HEXAGON SOCKET HEAD	2	
24	1FK-14604-00	COVER, AIR 1	1	
25	90119-06115	BOLT, WITH WASHER	3	
26	3GD-14613-00	GASKET, EXHAUST PIPE	2	
27	1FK-14610-10	EXHAUST PIPE ASSY 1	1	
28	3XW-14755-00	GASKET, SILENCER	1	

FIG. 11 EXHAUST



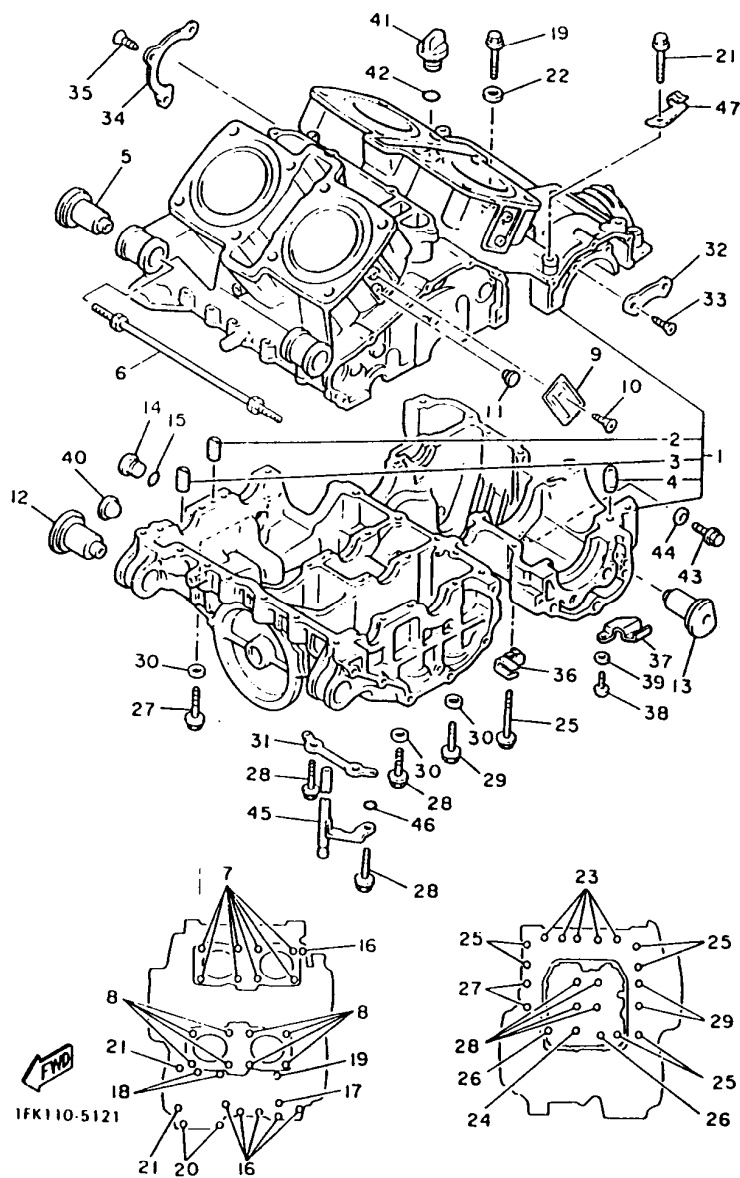
REF. NO.	PART NO.	DESCRIPTION	Q'TY	REMARKS
29	95027-08025	.BOLT	1	
30	1FK-14620-00	EXHAUST PIPE ASSY 2	1	
31	90179-08507	NUT	4	
32	92907-06600	WASHER, PLATE	2	
33	90101-06576	BOLT	2	
34	1FK-14771-00	STAY, MUFFLER 1	1	
35	97017-06010	BOLT	2	
36	36Y-14747-00	DAMPER, MUFFLER	1	
37	1FK-14747-00	DAMPER, MUFFLER	1	
38	1FK-14638-00	COLLAR	1	
39	90201-10669	WASHER, PLATE	1	
40	97017-10045	BOLT	1	
41	1UT-14710-10	MUFFLER ASSY 1	1	
42	3XW-14755-00	.GASKET, SILENCER	4	
43	95027-08025	.BOLT	4	
44	90201-10742	WASHER, PLATE	2	
45	90105-10271	BOLT, WASHER BASED	2	

FIG. 12 CRANKCASE



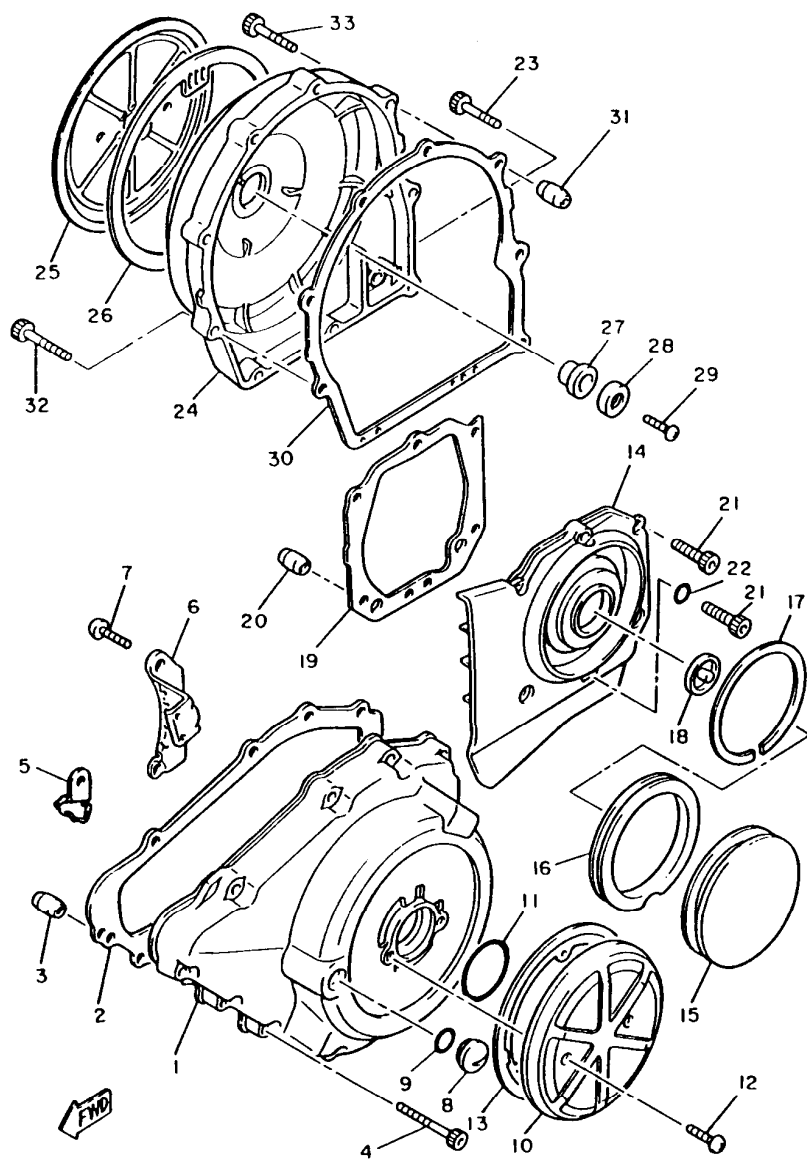
REF. NO.	PART NO.	DESCRIPTION	Q'TY	REMARKS
1	1FK-15100-01	CRANKCASE ASSY	1	
2	26H-15138-00	.NOZZLE 1	2	
3	4G0-15138-00	.NOZZLE 1	1	
4	99530-10014	.PIN, DOWEL	1	
5	1AA-15336-00	DAMPER, ENGINE MOUNT 3	2	
6	90109-106A1	BOLT	1	
7	90116-10411	BOLT, STUD	8	
8	90116-10411	BOLT, STUD	8	
9	2HY-15417-00	COVER, CAP	4	
10	90151-06035	SCREW, COUNTERSUNK	4	
11	90338-11152	PLUG	4	
12	1AA-15336-00	DAMPER, ENGINE MOUNT 3	2	
13	1AA-15326-00	DAMPER, ENGINE MOUNT 2	2	
14	4H7-15189-00	PLUG	1	
15	93210-20573	O-RING	1	
16	95817-06045	BOLT, FLANGE	6	
17	95817-06070	BOLT, FLANGE	1	
18	95817-06090	BOLT, FLANGE	2	
19	95817-06095	BOLT, FLANGE	1	
20	95817-08045	BOLT, FLANGE	2	
21	95817-08080	BOLT, FLANGE	2	
22	90430-06166	GASKET	2	
23	95817-08050	BOLT, FLANGE	5	
24	95817-08065	BOLT, FLANGE	1	
25	95817-08080	BOLT, FLANGE	6	
26	95817-08095	BOLT, FLANGE	2	
27	90105-10247	BOLT, WASHER BASED	2	
28	90105-10248	BOLT, WASHER BASED	4	

FIG. 12 CRANKCASE



REF. NO.	PART NO.	DESCRIPTION	Q'TY	REMARKS
29	90105-10249	BOLT, WASHER BASED	2	
30	90201-10131	WASHER, PLATE	6	
31	26H-15113-00	PLATE	1	
32	26H-15381-00	PLATE, BEARING COVER	2	
33	90149-08152	SCREW	4	
34	26H-15383-00	PLATE, BEARING COVER	1	
35	90151-06041	SCREW, COUNTERSUNK	3	
36	90465-08233	CLAMP	1	
37	90465-08287	CLAMP	1	
38	98507-06012	SCREW, PAN HEAD	1	
39	92907-06600	WASHER, PLATE	1	
40	2H7-15361-00	GAUGE, LEVEL	1	
41	2H9-15363-00	PLUG, OIL	1	
42	93210-27778	O-RING	1	
43	95807-12016	BOLT, FLANGE	1	
44	90201-12790	WASHER, PLATE	1	
45	26H-15373-00	PIPE, BREATHER	1	
46	93210-06667	O-RING	1	
47	1FK-15441-00	HOLDER, CLUTCH CABLE	1	

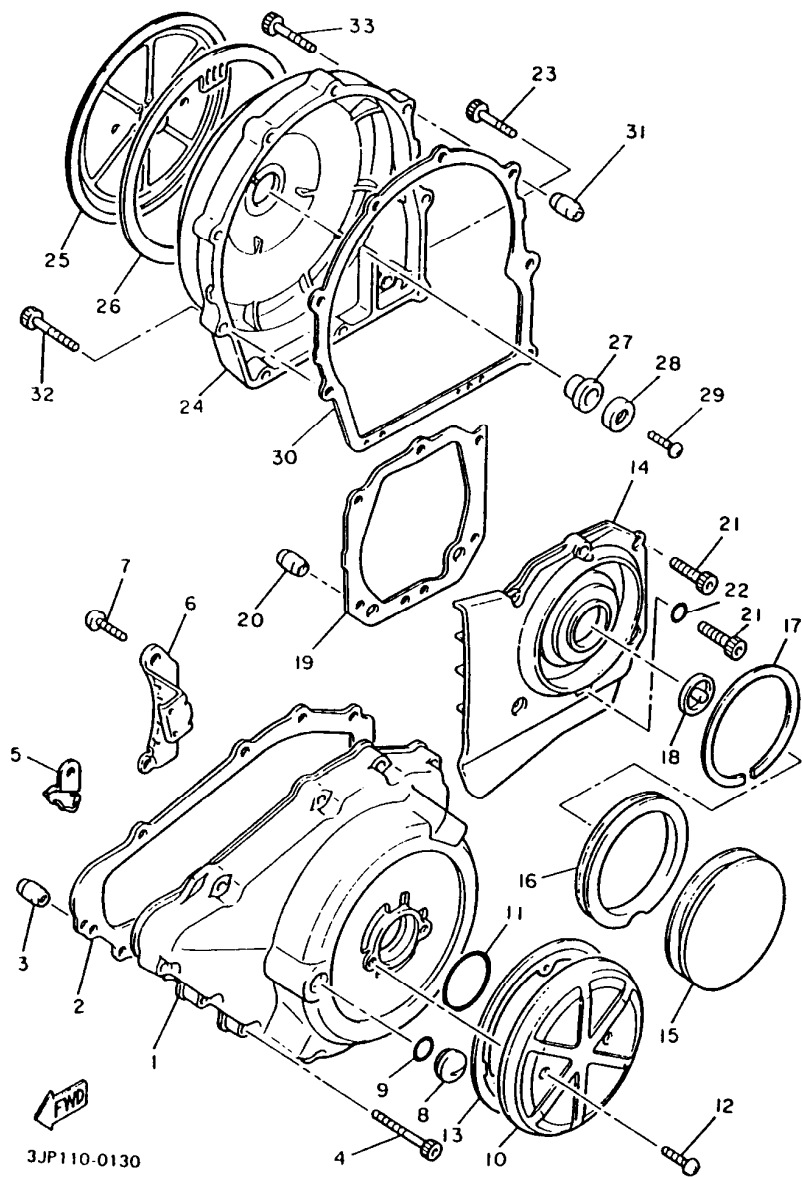
FIG. 13 CRANKCASE COVER 1



3JP110-0130

REF. NO.	PART NO.	DESCRIPTION	Q'TY	REMARKS
1	1FK-15411-00	COVER, CRANKCASE 1	1	
2	3JP-15451-00	GASKET, CRANKCASE COVER 1	1	
3	99530-10014	PIN, DOWEL	2	
4	91317-06030	BOLT	11	
5	90462-06192	CLAMP	1	
6	90465-08220	CLAMP	1	
7	98507-06016	SCREW, PAN HEAD	1	
8	90340-14068	PLUG, STRAIGHT SCREW	1	
9	93210-14369	O-RING	1	
10	2HY-15427-00	COVER, CAP 2	1	
11	93210-45150	O-RING	1	
12	90151-06036	SCREW, COUNTERSUNK	2	
13	1FK-15455-00	GASKET 1	1	
14	1FK-15421-02	COVER, CRANKCASE 2	1	
15	1FK-15428-00	COVER, CHAIN CASE 2	1	
16	26H-15337-01	DAMPER 4	1	
17	90468-98132	CLIP	1	
18	26H-15338-00	DAMPER, ENGINE MOUNT 5	1	
19	3JP-15461-00	GASKET, CRANKCASE COVER 2	1	
20	99530-10014	PIN, DOWEL	2	
21	91317-06025	BOLT	4	
22	90430-06014	GASKET	1	
23	91317-06040	BOLT	2	
24	1FK-15431-00	COVER, CRANKCASE 3	1	
25	2HY-15418-00	COVER, CHAIN CASE	1	
26	26H-15449-00	RING, RUBBER	1	
27	4H7-15486-00	GROMMET	1	
28	90209-06096	WASHER	1	

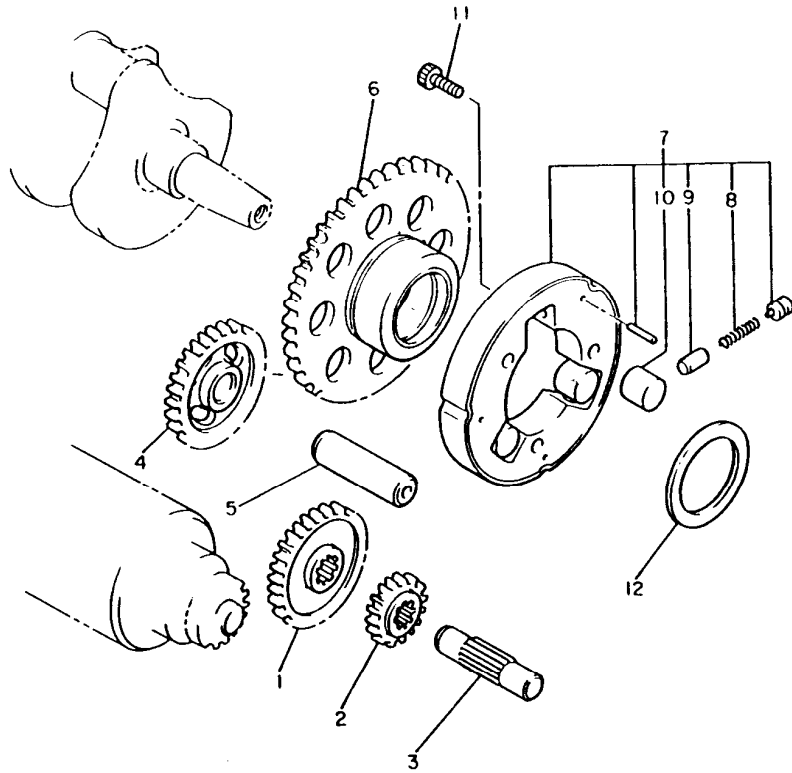
FIG. 13 CRANKCASE COVER 1



3JP110-0130

REF. NO.	PART NO.	DESCRIPTION	Q'TY	REMARKS
29	98507-06008	SCREW, PAN HEAD	1	
30	3JP-15462-00	GASKET, CRANKCASE COVER 3	1	
31	99530-10014	PIN, DOWEL	2	
32	91317-06025	BOLT	7	
33	91317-06035	BOLT	2	

FIG. 14 STARTER CLUTCH

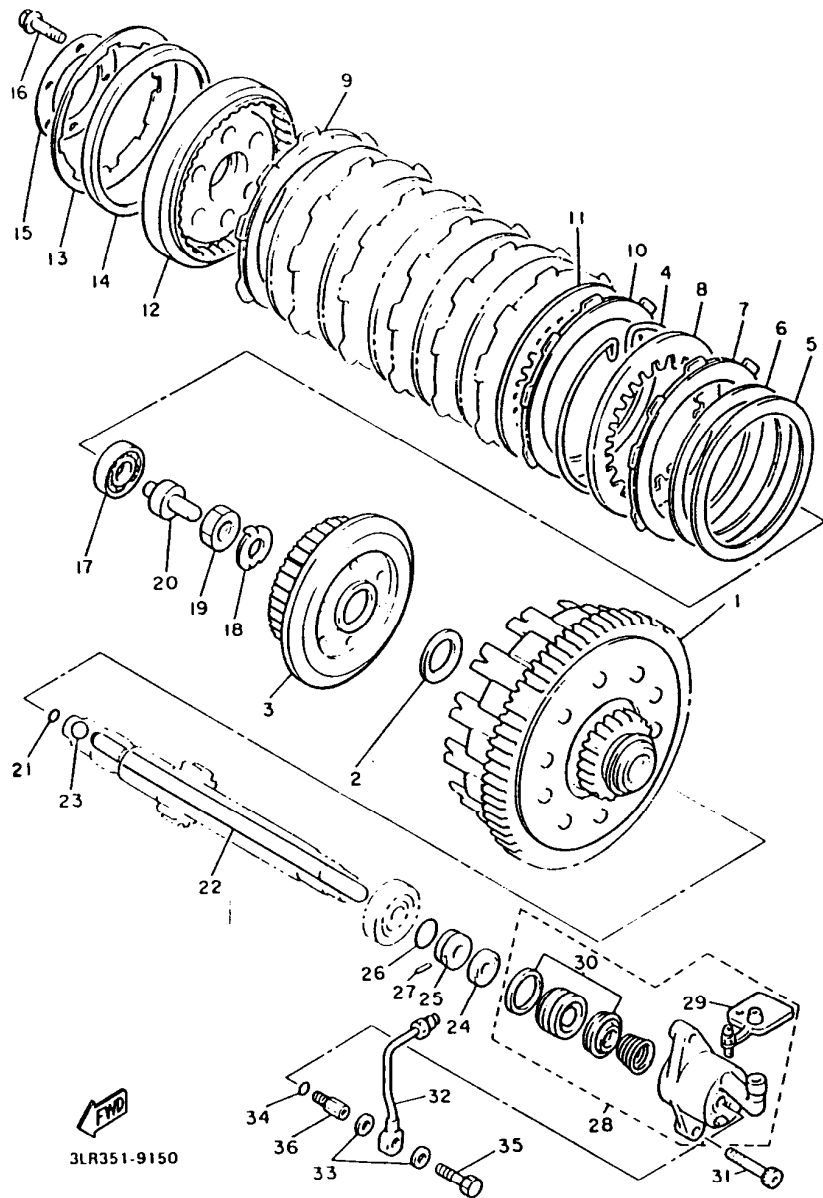


REF. NO.	PART NO.	DESCRIPTION	Q'TY	REMARKS
1	26H-15514-00	GEAR 2 (42T)	1	
2	26H-15515-00	GEAR 3 (13T)	1	
3	26H-15522-00	SHAFT 2	1	
4	26H-15512-00	GEAR, IDLER 1 (27T)	1	
5	26H-15521-00	SHAFT 1	1	
6	26H-15517-00	GEAR, IDLER 2 (76T)	1	
7	11H-15580-00	STARTER CLUTCH OUTER ASSY	1	
8	90501-04623	•SPRING, COMPRESSION	3	
9	341-15583-05	•CAP, STARTER CLUTCH SPRING	3	
10	93615-12088	•PIN, DOWEL	3	
11	91317-08014	BOLT	3	
12	90201-350F3	WASHER, PLATE	1	



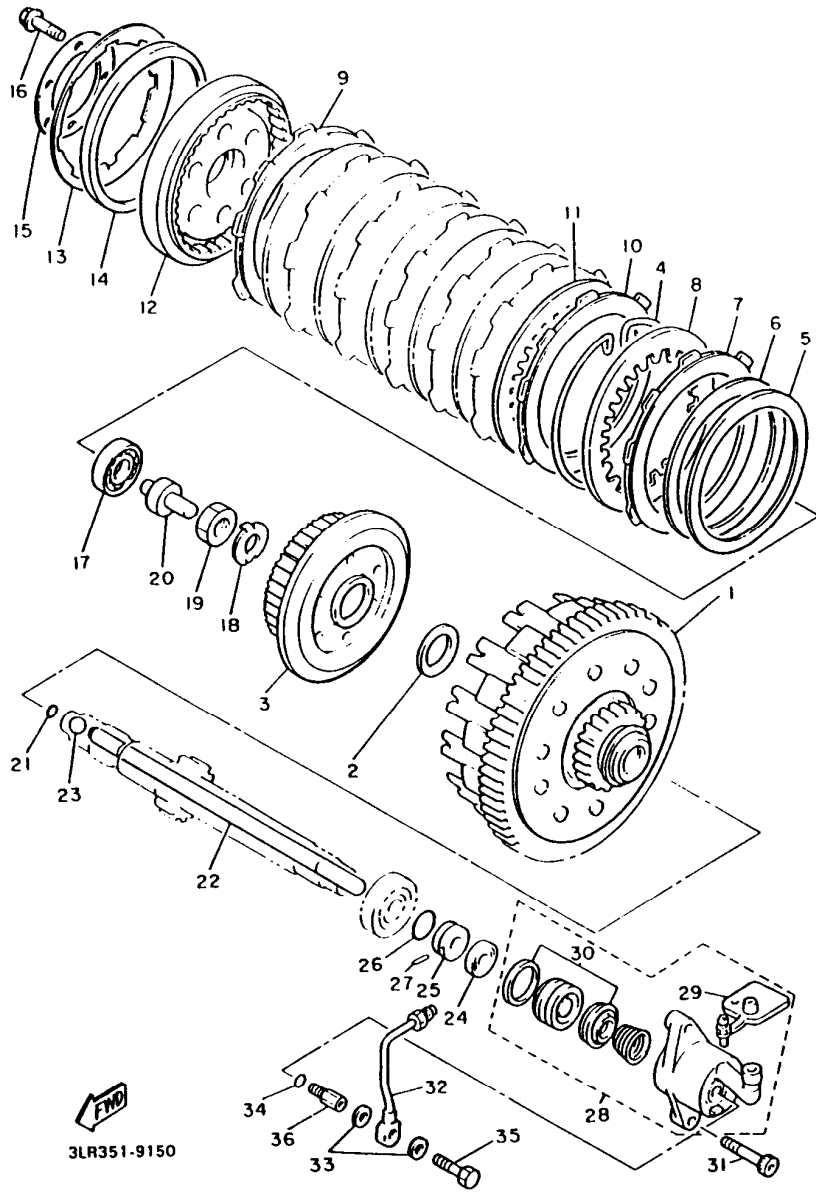
26H110-3140

FIG. 15 CLUTCH



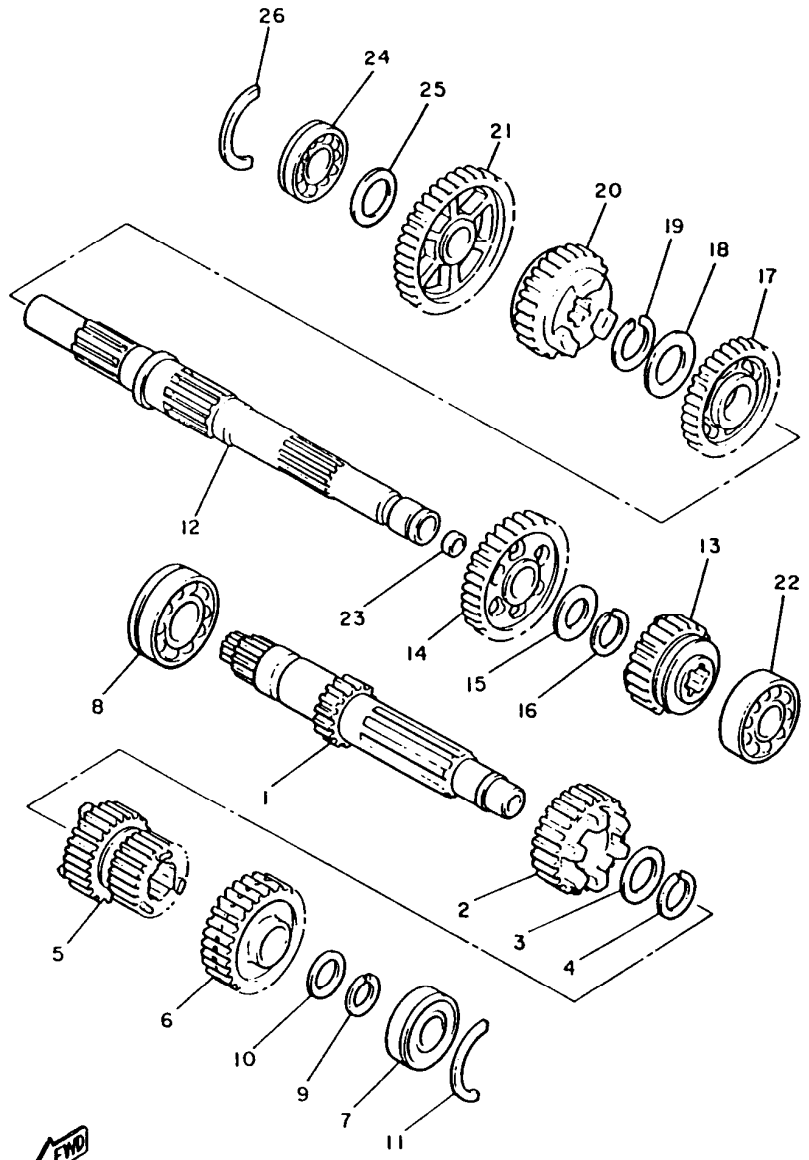
REF. NO.	PART NO.	DESCRIPTION	Q'TY	REMARKS
1	26H-16150-00	PRIMARY DRIVEN GEAR COMP.	1	
2	26H-16154-00	PLATE, THRUST 1	1	
3	1FK-16371-00	BOSS, CLUTCH	1	
4	26H-16385-00	RING, CLUTCH BOSS	1	
5	26H-16384-00	PLATE, SEAT	1	
6	1FK-16383-00	SPRING, CLUTCH BOSS	1	
7	26H-16321-00	PLATE, FRICTION	1	
8	26H-16324-00	PLATE, CLUTCH 1	1	
9	26H-16331-01	PLATE, FRICTION 2	1	
10	26H-16307-00	PLATE, FRICTION 3	6	
11	26H-16324-00	PLATE, CLUTCH 1	6	
12	1FK-16351-00	PLATE, PRESSURE 1	1	
13	1FK-16334-00	SPRING, CLUTCH 2	1	
14	1FK-16335-00	HOUSING, SPRING	1	
15	1FK-16352-00	PLATE, PRESSURE 2	1	
16	97007-06025	BOLT	6	
17	93306-00315	BEARING (6003SH2C4)	1	
18	90215-25218	WASHER, LOCK	1	
19	90170-20323	NUT	1	
20	36Y-16356-00	ROD, PUSH 1	1	
21	93210-06632	O-RING	1	
22	26H-16357-00	ROD, PUSH 2	1	
23	93511-32027	BALL	1	
24	93109-08061	OIL SEAL	1	
25	26H-16399-00	GUIDE, PUSH ROD	1	
26	93210-18322	O-RING	1	
27	93603-07073	PIN, DOWEL	1	
28	1FK-16381-10	PUSH LEVER COMP.	1	

FIG. 15 CLUTCH



REF. NO.	PART NO.	DESCRIPTION	Q'TY	REMARKS
29	1NL-W0048-00	.BREED SCREW KIT	1	
30	26H-W0098-00	.PUSH LEVER SEAL KIT	1	
31	90110-06035	BOLT, HEXAGON SOCKET HEAD	2	
32	1FK-1638A-00	PIPE, CLUTCH 1	1	
33	90201-10118	WASHER, PLATE	2	
34	90430-10148	GASKET	1	
35	90401-10084	BOLT, UNION	1	
36	1FK-16375-00	COLLAR	1	

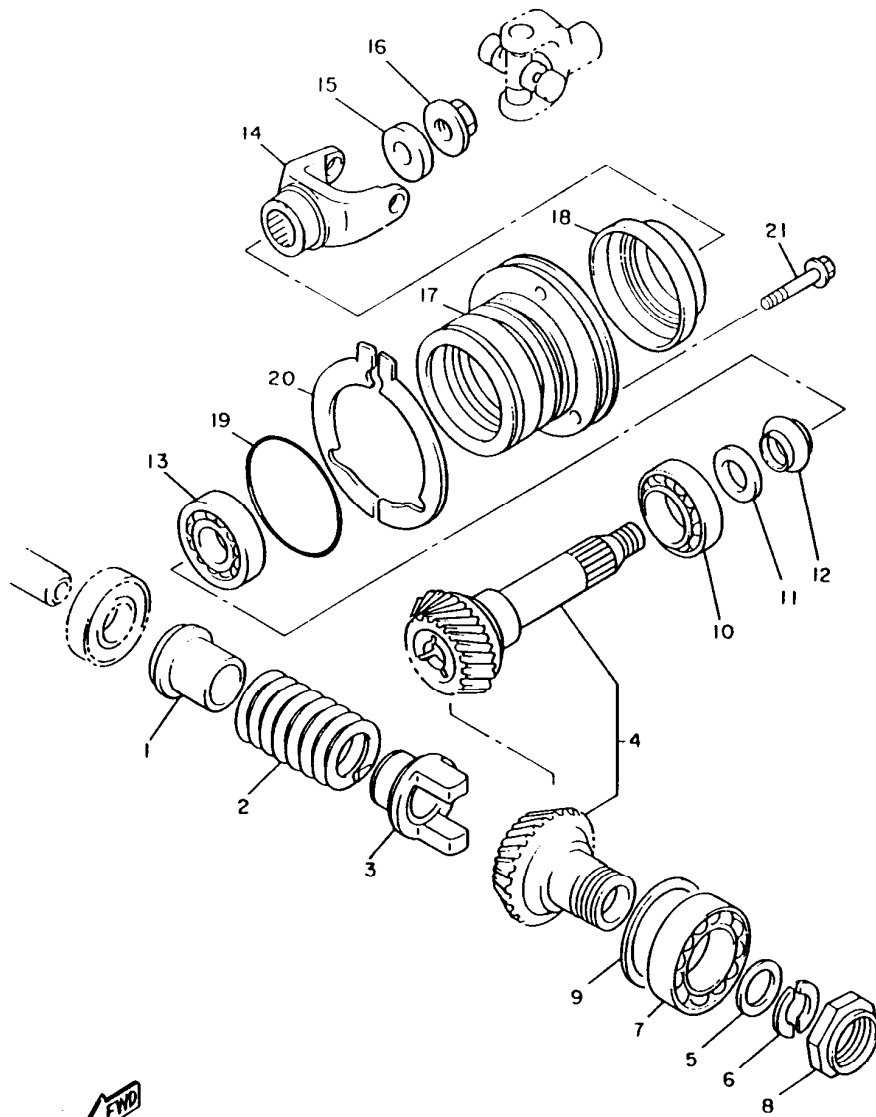
FIG. 16 TRANSMISSION



REF. NO.	PART NO.	DESCRIPTION	Q'TY	REMARKS
1	1FK-17411-00	AXLE, MAIN	1	
2	1FK-17141-00	GEAR, 4TH PINION (26T)	1	
3	90209-25196	WASHER	1	
4	93440-28062	CIRCLIP	1	
5	1FK-17121-01	GEAR, 2ND/3RD PINION (22/23T)	1	
6	1FK-17151-01	GEAR, 5TH PINION (28T)	1	
7	93306-30430	BEARING	1	
8	93306-36401	BEARING	1	
9	93410-23056	CIRCLIP	1	
10	90201-232K5	WASHER, PLATE	1	
11	93440-52118	CIRCLIP	1	
12	26H-17421-01	AXLE, DRIVE	1	
13	1FK-17251-01	GEAR, 5TH WHEEL (26T)	1	
14	1FK-17221-01	GEAR, 2ND WHEEL (39T)	1	
15	90209-32231	WASHER	1	
16	93440-34025	CIRCLIP	1	
17	26H-17231-01	GEAR, 3RD WHEEL (31T)	1	
18	90209-27192	WASHER	1	
19	93440-30077	CIRCLIP	1	
20	1FK-17241-00	GEAR, 4TH WHEEL (28T)	1	
21	1FK-17211-00	GEAR, 1ST WHEEL (43T)	1	
22	93306-20629	BEARING	1	
23	90331-15039	PLUG	1	
24	93306-20555	BEARING	1	
25	90201-256K5	WASHER, PLATE (0.5T)	1	UN
	90201-256K6	WASHER, PLATE (0.9T)	1	UN
	90201-256K7	WASHER, PLATE (1.3T)	1	UN
26	93440-52118	CIRCLIP	1	



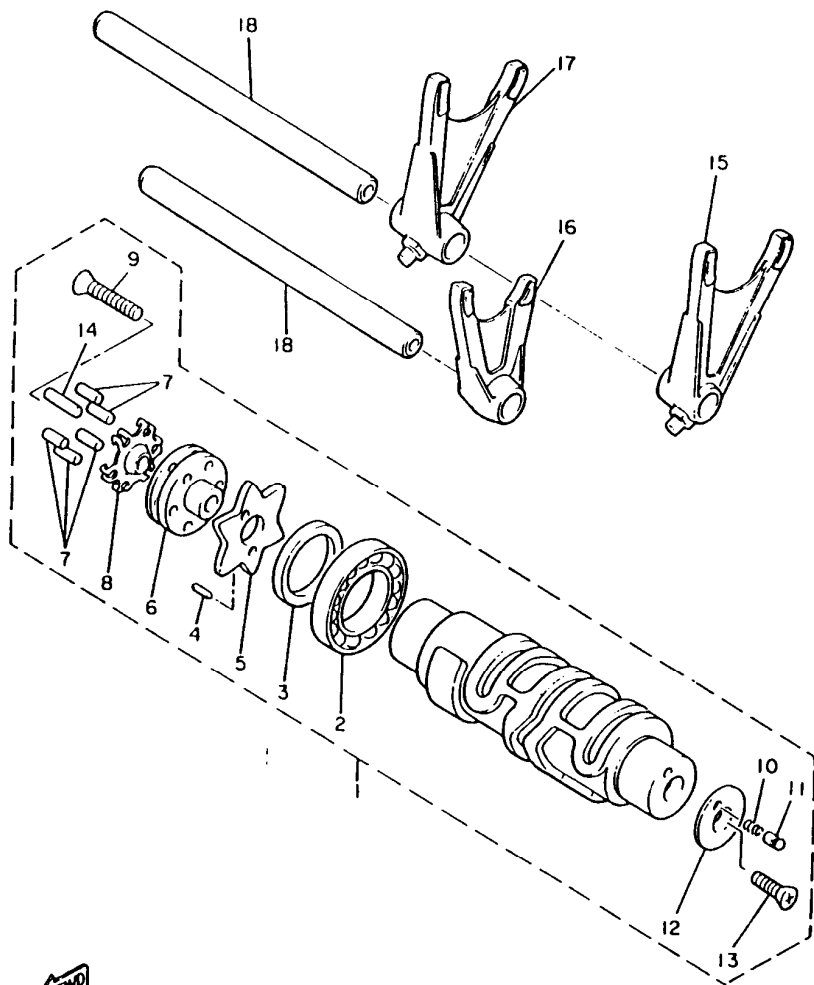
FIG. 17 MIDDLE DRIVE GEAR



REF. NO.	PART NO.	DESCRIPTION	Q'TY	REMARKS
1	2WE-17524-00	HOLDER	1	
2	90501-75638	SPRING, COMPRESSION	1	
3	2WE-17527-00	CAM, DRIVEN	1	
4	26H-W1751-00	MIDDLE GEAR COMP.	1	
5	90201-252K4	WASHER, PLATE	1	
6	90209-21281	WASHER	2	
7	93306-20901	BEARING (B6209RSH2-C2)	1	
8	90179-44328	NUT	1	
9	4X7-17531-00-15	SHIM, PINION (0.15T)	1	UR
	4X7-17531-00-30	SHIM, PINION (0.30T)	1	UR
	4X7-17531-00-50	SHIM, PINION (0.50T)	1	UR
10	93332-00028	BEARING	1	
11	90201-25634	WASHER, PLATE	1	
12	2H7-17571-01	SPACER, EXPANSION	1	
13	93332-00024	BEARING	1	
14	26H-17556-00	YOKE, JOINT	1	
15	90201-14633	WASHER, PLATE	1	
16	90179-14317	NUT	1	
17	26H-17551-00	HOUSING, BEARING	1	
18	93101-35085	OIL SEAL	1	
19	93210-71360	O-RING	1	
20	3UF-17531-10	SHIM, PINION	2	
21	95827-08030	BOLT, FLANGE	3	



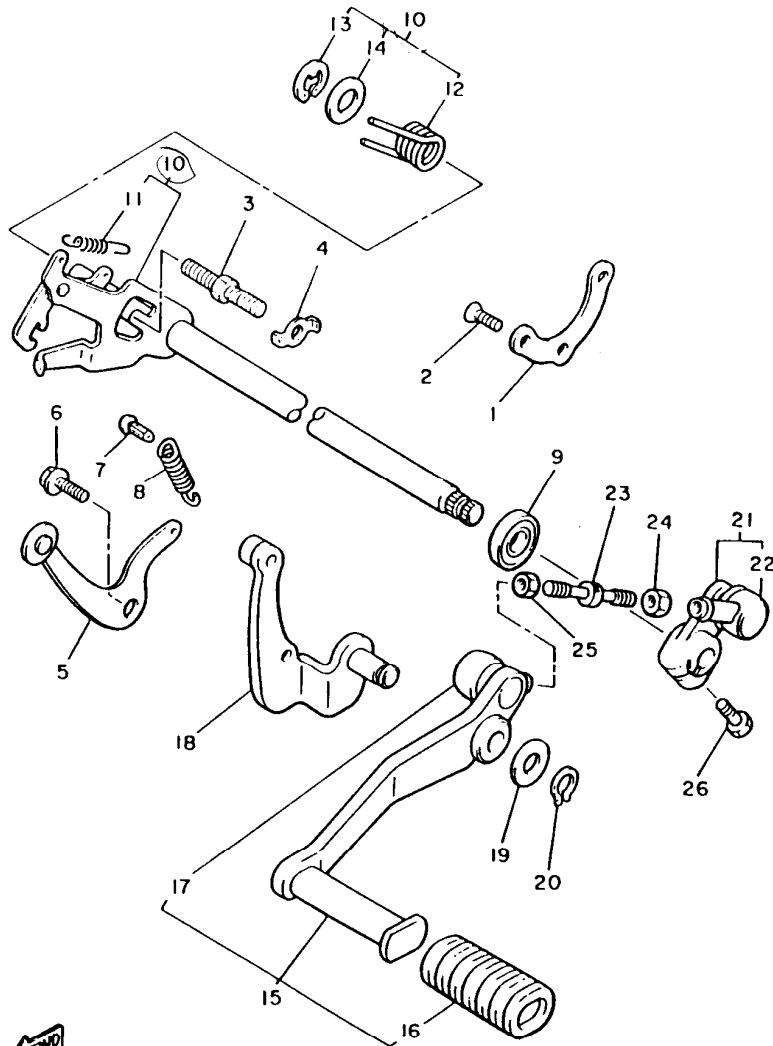
FIG. 18 SHIFT CAM · FORK



REF. NO.	PART NO.	DESCRIPTION	Q'TY	REMARKS
1	26H-18540-00	SHIFT CAM ASSY	1	
2	93306-90602	·BEARING	1	
3	90560-30234	·SPACER	1	
4	93603-10049	·PIN, DOWEL	1	
5	26H-18141-01	·PLATE, STOPPER	1	
6	26H-18185-00	·SEGMENT	1	
7	93604-17198	·PIN, DOWEL	5	
8	26H-18561-01	·PLATE, SIDE 1	1	
9	90151-06013	·SCREW, COUNTERSUNK	1	
10	90501-06022	·SPRING, COMPRESSION	1	
11	278-18542-00	·POINT, NEUTRAL	1	
12	278-18566-00	·PLATE, SIDE 2	1	
13	98707-05016	·SCREW, FLAT HEAD	1	
14	93604-21197	·PIN, DOWEL	1	
15	26H-18511-01	FORK, SHIFT 1	1	
16	26H-18512-00	FORK, SHIFT 2	1	
17	26H-18513-00	FORK, SHIFT 3	1	
18	26H-18531-00	BAR, SHIFT FORK GUIDE 1	2	

FWD
26H110-3180

FIG. 19 SHIFT SHAFT



REF. NO.	PART NO.	DESCRIPTION	Q'TY	REMARKS
1	26H-18536-00	STOPPER, SHIFT BAR	1	
2	90151-06041	SCREW, COUNTERSUNK	3	
3	90109-08441	BOLT	1	
4	90215-08115	WASHER, LOCK	1	
5	26H-18140-01	STOPPER LEVER ASSY	1	
6	90109-063F8	BOLT	1	
7	132-16346-00	HOOK, SPRING	1	
8	90506-13312	SPRING, TENSION	1	
9	93102-12321	OIL SEAL	1	
10	1FK-18101-01	SHIFT SHAFT ASSY	1	
11	90506-08227	.SPRING, TENSION	1	
12	90508-32588	.SPRING, TORSION	1	
13	99006-10600	.CIRCLIP	1	
14	90201-127E1	.WASHER, PLATE	1	
15	1FK-18110-00	SHIFT PEDAL ASSY	1	
16	22N-18113-00	.COVER, SHIFT PEDAL	1	
17	2H9-18154-00	.COVER, DUST	1	
18	1FK-18128-00	BRACKET	1	
19	90201-124E4	WASHER, PLATE	1	
20	99009-12400	CIRCLIP	1	
21	1FK-18152-00	LEVER, SHIFT 4	1	
22	2H9-18154-00	.COVER, DUST	1	
23	42X-18115-00	ROD, SHIFT	1	
24	95304-06700	NUT	1	
25	90170-06228	NUT(COUNTER CLOCKWISE)	1	
26	97027-06020	BOLT	1	


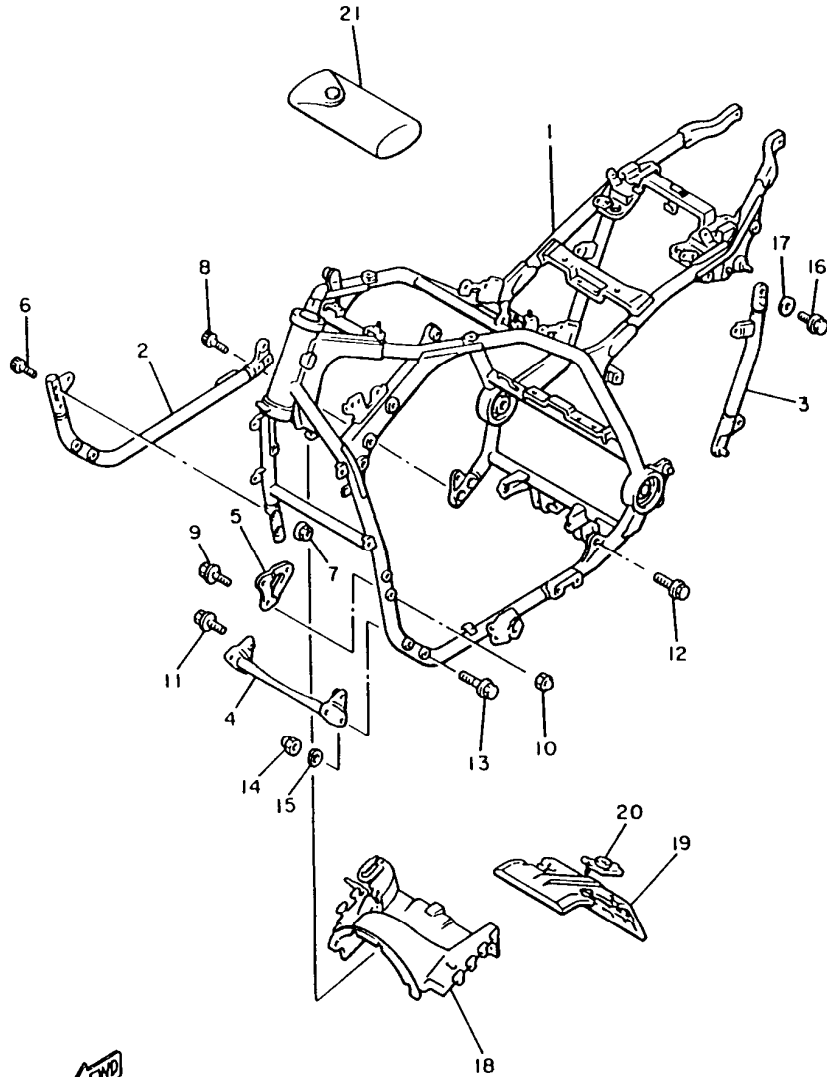

2LT171-7190

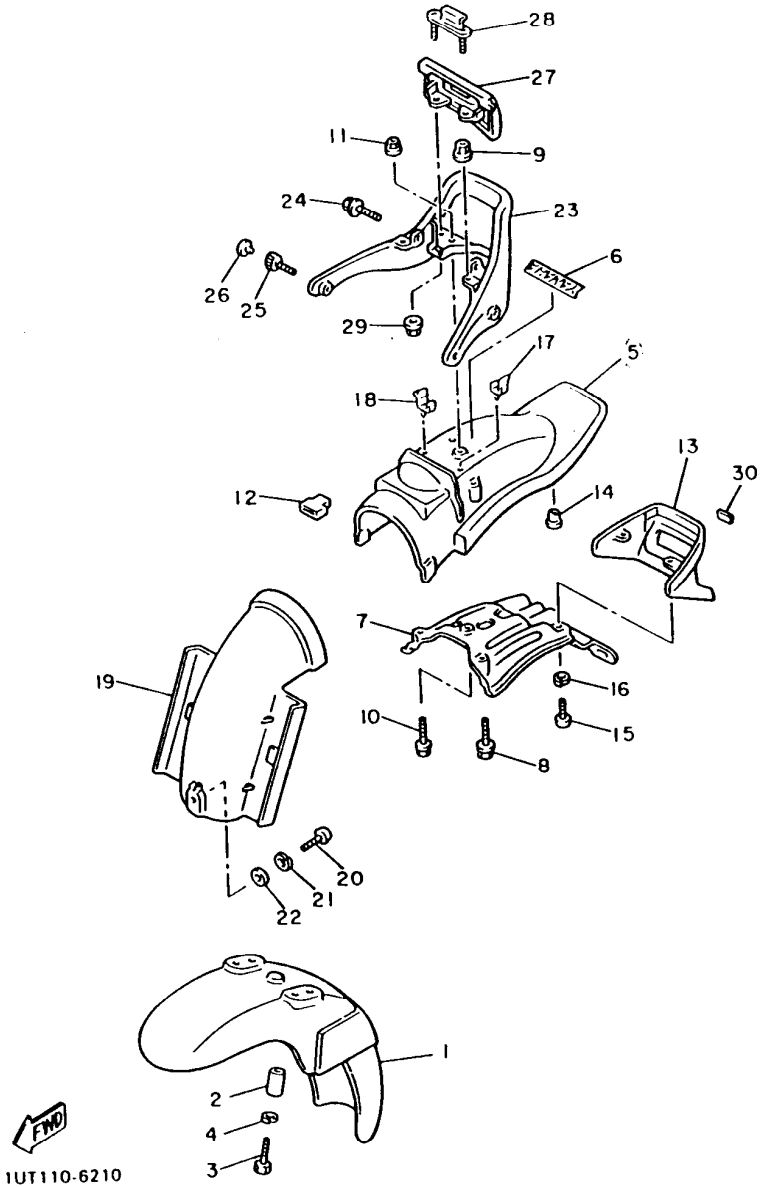
FIG. 20 FRAME



REF. NO.	PART NO.	DESCRIP	Q'TY	REMARKS
1	1FK-21110-00-33	FRAME COMP.	1	YAMAHA BLACK
2	1FK-21140-00-33	DOWN TUBE COMP.	1	YAMAHA BLACK
3	1FK-21105-00-33	BACK STAY SUB COMP. 1	1	YAMAHA BLACK
4	1FK-2141V-00	CROSS BAR COMPLETE	1	
5	1FK-21315-00	STAY, ENGINE 2	1	
6	90110-10126	BOLT, HEXAGON SOCKET HEAD	2	
7	90179-10321	NUT	2	
8	90110-10092	BOLT, HEXAGON SOCKET HEAD	2	
9	95027-08016	BOLT, FLANGE	2	
10	90176-10033	NUT, CROWN	2	
11	90105-10376	BOLT, WASHER BASED	2	
12	90105-12252	BOLT, WASHER BASED	2	
13	95827-08060	BOLT, FLANGE	4	
14	90176-08056	NUT, CROWN	4	
15	92907-08100	WASHER, SPRING	4	
16	90105-08177	BOLT, WASHER BASED	1	
17	90201-081H4	WASHER, PLATE	1	
18	1FK-2117F-00	COVER	1	
19	1FK-2117M-00	COVER 2	1	
20	1FK-2117N-00	COVER 3	2	
21	1FK-28100-01	TOOL KIT	1	

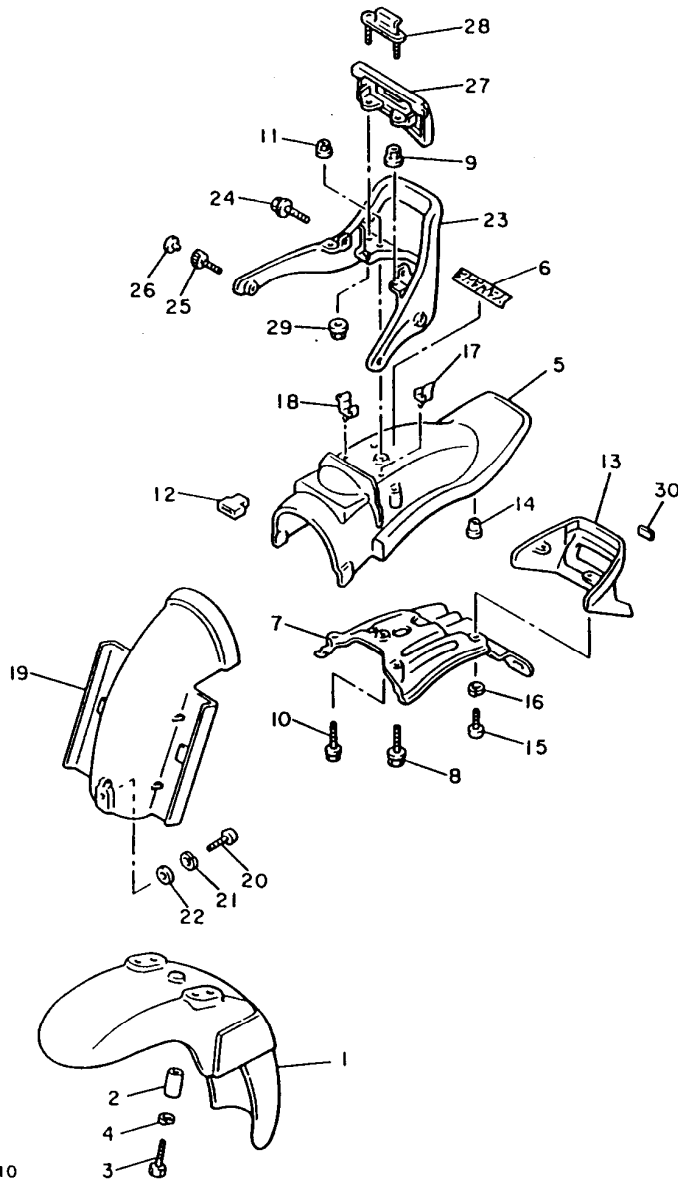


FIG. 21 FENDER



REF. NO.	PART NO.	DESCRIPTION	Q'TY	REMARKS
1	1FK-21511-00-1Y	FENDER, FRONT	1	UR FIRE RED/LOW GLOSS BLACK
	1FK-21511-00-8X	FENDER, FRONT	1	UR DARK VIOLET COCKTAIL 1/ LOW GLOSS BLACK
2	90387-07789	COLLAR	4	
3	97027-06016	BOLT	4	
4	92907-06100	WASHER	4	
5	1FK-21611-00-FH	FENDER, REAR	1	UR FIRE RED
	1FK-21611-00-P1	FENDER, REAR	1	UR DARK VIOLET COCKTAIL 1 UR FOR FIR
6	99237-00080	EMBLEM, YAMAHA	1	UR FOR DVCI
	99236-00080	EMBLEM, YAMAHA	1	
7	1FK-21670-00	REINF. COMP.	1	
8	95827-08025	BOLT, FLANGE	2	
9	95707-08500	NUT, FLANGE	2	
10	95827-06020	BOLT, FLANGE	1	
11	95707-06500	NUT, FLANGE	1	
12	437-21717-10	DAMPER, SIDE COVER	2	
13	1FK-84516-01-98	COVER, TAILLIGHT	1	LOW GLOSS BLACK
14	31A-14477-00	PLATE	2	
15	98507-06016	SCREW, PAN HEAD	2	
16	92907-06100	WASHER	2	
17	90464-16021	CLAMP	1	
18	90464-16025	CLAMP	1	
19	1FK-21629-00	GUARD, MUD	1	
20	98507-06012	SCREW, PAN HEAD	1	
21	92907-06100	WASHER	1	
22	90201-062G3	WASHER, PLATE	1	
23	1FK-21645-00	STAY, REAR	1	
24	95827-08025	BOLT, FLANGE	2	
25	91317-08020	BOLT	2	

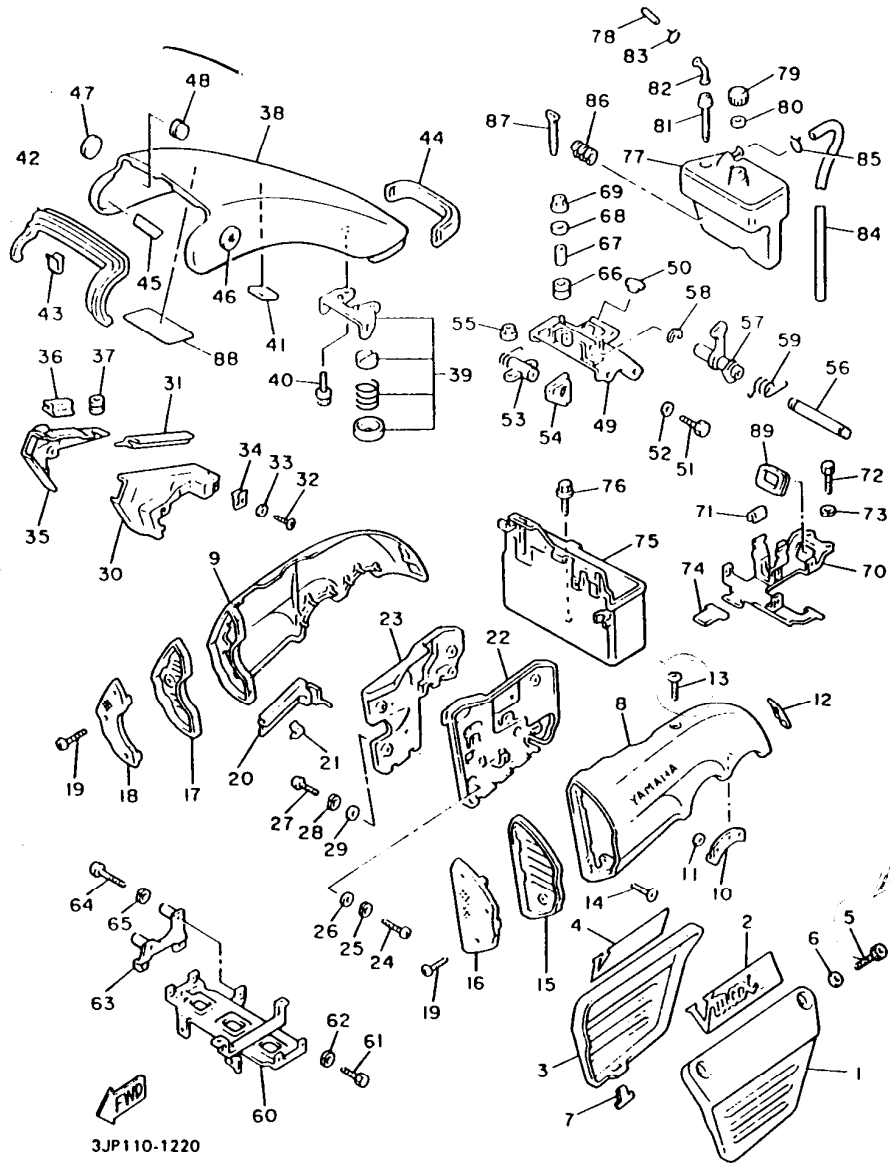
FIG. 21 FENDER



1UT110-6210

REF. NO.	PART NO.	DESCRIPTION	Q'TY	REMARKS
26	90338-08163	PLUG	2	
27	1FK-2163A-00	COVER, REAR FENDER 1	1	
28	1FK-2163E-00	COVER, REAR FENDER 2	1	
29	95707-06600	NUT, WITH WASHER	2	
30	1HX-28227-00	DAMPER 2	2	

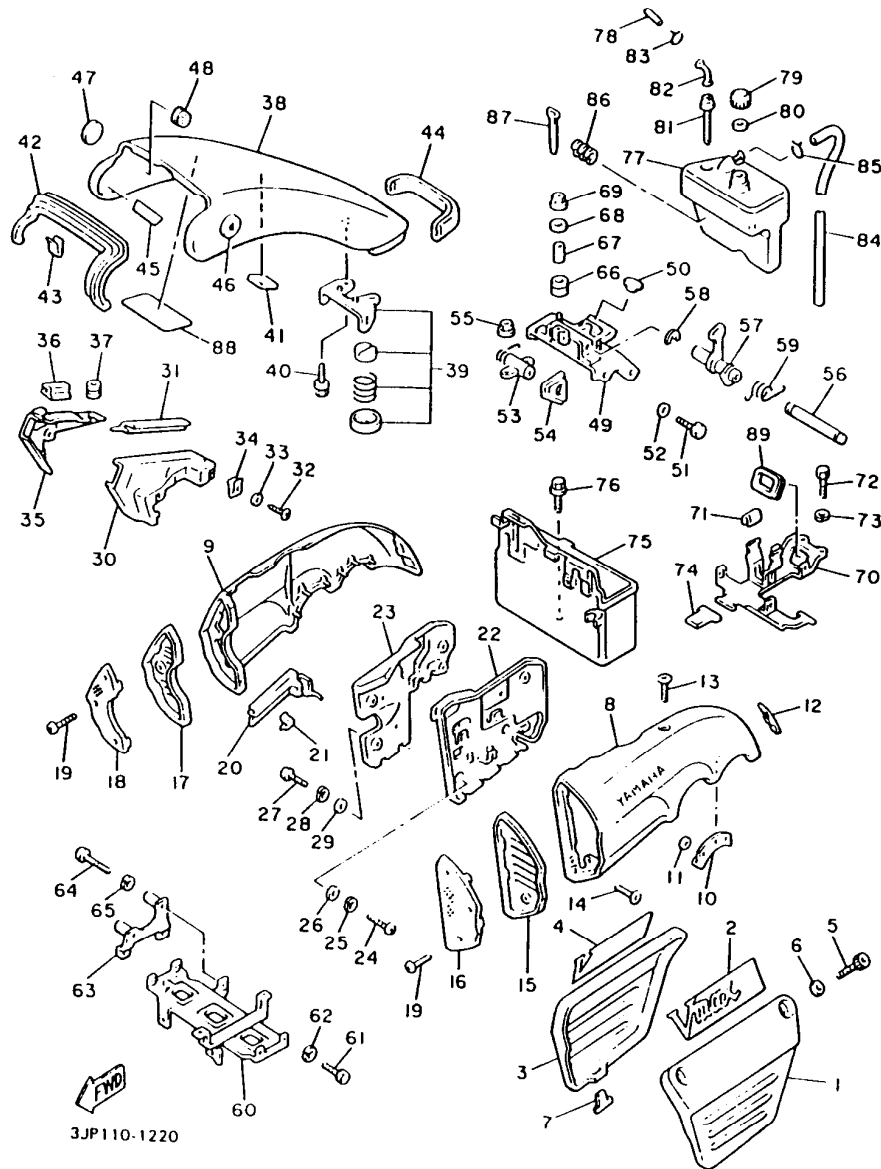
FIG. 22 SIDE COVER



3JP110-1220

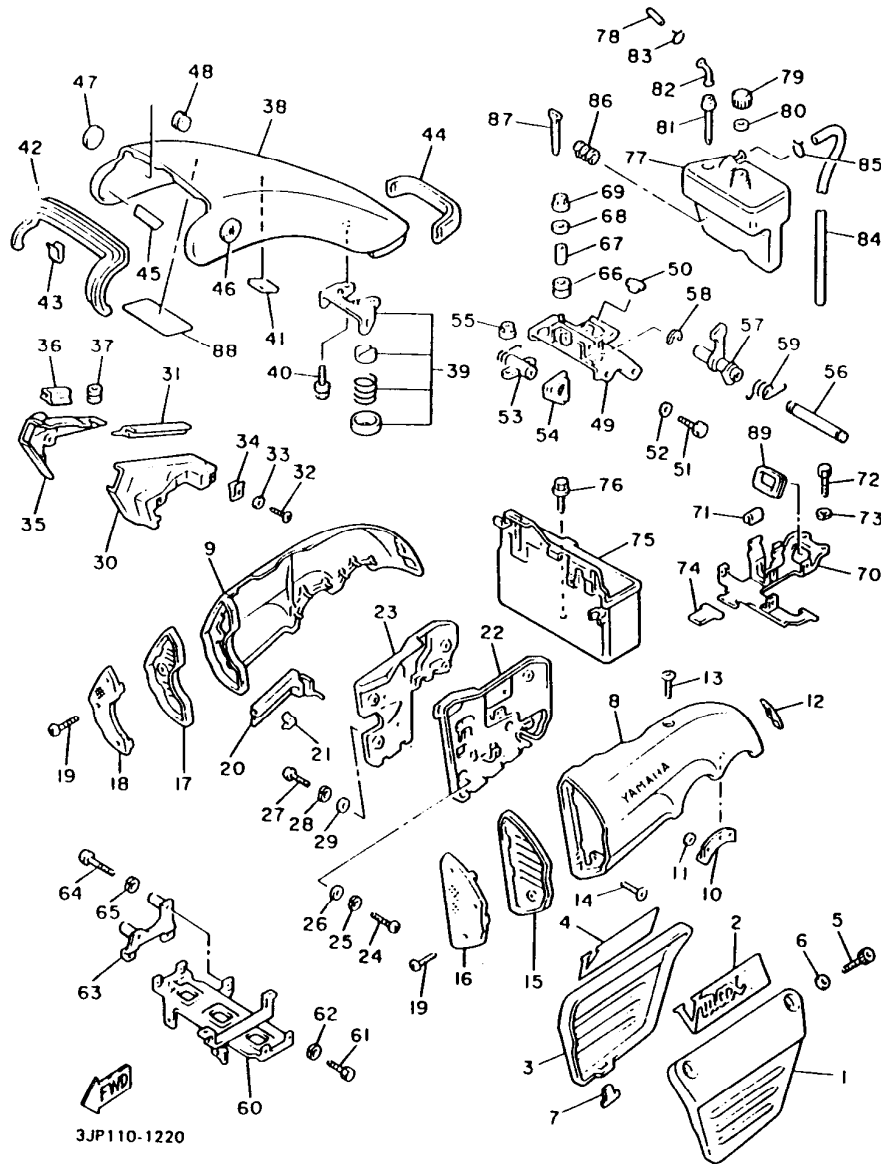
REF. NO.	PART NO.	DESCRIPTION	Q'TY	REMARKS
1	1UT-21711-01	COVER, SIDE 1	1	
2	1UT-21783-00	EMBLEM 3	1	
3	1UT-21721-01	COVER, SIDE 2	1	
4	1UT-21784-00	EMBLEM 4	1	
5	90110-06102	BOLT, HEXAGON SOCKET HEAD	4	
6	92907-06200	WASHER, PLAIN	4	
7	2N4-21717-00	DAMPER, SIDE COVER	2	
8	1FK-21731-00	COVER, SIDE 3	1	
9	1FK-21741-00	COVER, SIDE 4	1	
10	1FK-21778-00	DAMPER, LOCATING 1	4	
11	90183-06008	NUT, SPRING	8	
12	1FK-21747-00	DAMPER	2	
13	92014-06012	BOLT, BUTTON HEAD	2	
14	92014-06025	BOLT, BUTTON HEAD	2	
15	1FK-2172G-00	PANEL 2	1	
16	1FK-2837N-00	GRILL, AIR INTAKE 1	1	
17	1FK-2172H-00	PANEL 1	1	
18	1FK-2837R-00	GRILL, AIR INTAKE 2	1	
19	92017-05012	SCREW	6	
20	1FK-2172W-00	COVER	1	
21	90468-03178	CLIP	3	
22	1FK-2172A-01	PANEL 1	1	
23	1FK-2172F-00	PANEL 2	1	
24	98507-06020	SCREW, PAN HEAD	3	
25	92907-06100	WASHER, SPRING	3	
26	92907-06600	WASHER, PLATE	3	
27	98507-06016	SCREW, PAN HEAD	3	
28	92907-06100	WASHER, SPRING	3	

FIG. 22 SIDE COVER



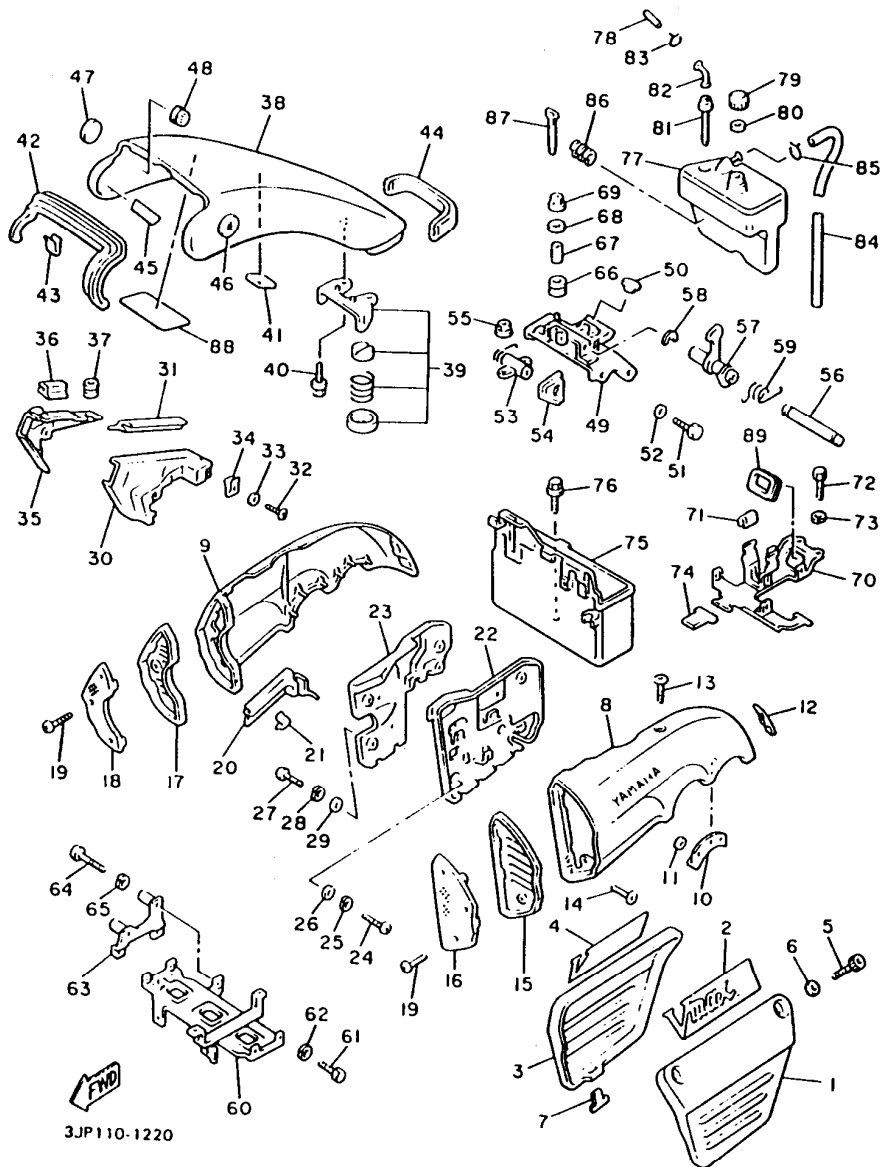
REF. NO.	PART NO.	DESCRIPTION	Q'TY	REMARKS
29	92907-06600	WASHER, PLATE	3	
30	1FK-2171E-00	COVER, SIDE 5	1	
31	1FK-2171T-00	MOLE, SIDE COVER 5	1	
32	97707-40512	SCREW, TAPPING	1	
33	92907-04200	WASHER, PLAIN	1	
34	90183-04027	NUT, SPRING	1	
35	1FK-2171X-00	COVER, SIDE 6	1	
36	1FK-2171T-00	MOLE, SIDE COVER 5	2	
37	90480-12296	GROMMET	1	
38	1FK-2171A-00-FH	COVER, TOP	1	UR FIRE RED
	1FK-2171A-00-P1	COVER, TOP	1	UR DARK VIOLET COCKTAIL 1
39	1FK-2175J-00	LEVER LOCK COMP.	1	
40	95807-06010	BOLT, FLANGE	2	
41	1FK-21746-00	DAMPER	2	
42	1FK-28345-00	MOLE 1	1	
43	1FK-2171H-00	GUIDE	6	
44	1FK-2171L-00	MOLE, SIDE COVER 1	1	
45	1FK-21732-00	SEAL 1	2	
46	1FK-21781-00	EMBLEM 1	1	
47	1FK-21782-00	EMBLEM 2	1	
48	1FK-21779-00	DAMPER, LOCATING 2	2	
49	1FK-2172M-00	BRACKET 3	1	
50	18A-24724-00	DAMPER, SEAT	1	
51	97007-06012	BOLT	4	
52	92907-06600	WASHER, PLATE	4	
53	1FK-21708-00	SIDE COVER LOCK ASSY	1	
54	1FK-24796-00	COVER	1	
55	95707-06500	NUT, FLANGE	2	

FIG. 22 SIDE COVER



REF. NO.	PART NO.	DESCRIPTION	Q'TY	REMARKS
56	1FK-2176U-00	SHAFT, LOCK	1	
57	1FK-2175K-00	LEVER, LOCK	1	
58	99080-05600	CIRCLIP	2	
59	1FK-2176V-00	SPRING, LOCK 2	1	
60	1FK-21243-01	PLATE, BRIDGE	1	
61	97007-06012	BOLT	4	
62	92907-06100	WASHER, SPRING	4	
63	1FK-2172K-01	BRACKET 1	1	
64	98507-06040	SCREW, PAD HEAD	2	
65	92907-06100	WASHER, SPRING	2	
66	90480-12475	GROMMET	2	
67	90387-060A7	COLLAR	2	
68	90201-06059	WASHER, PLATE	2	
69	95707-06500	NUT, FLANGE	2	
70	3UF-21359-00	BRACKET, COIL	1	
71	1FK-2171L-00	MOLE, SIDE COVER 1	2	
72	97007-06012	BOLT	2	
73	92907-06100	WASHER, SPRING	2	
74	2N4-21717-00	DAMPER, SIDE COVER	1	
75	1FK-2177G-00	BOX, BATTERY	1	
76	90119-06056	BOLT, WITH WASHER	2	
77	1FK-21871-00	TANK, RECOVERY	1	
78	1FK-21816-00	PIPE 1	1	
79	26H-21875-00	CAP	1	
80	26H-21874-00	GASKET	1	
81	26H-21816-01	PIPE 1	1	
82	26H-21828-00	ELBOW	1	
83	90467-11019	CLIP	1	

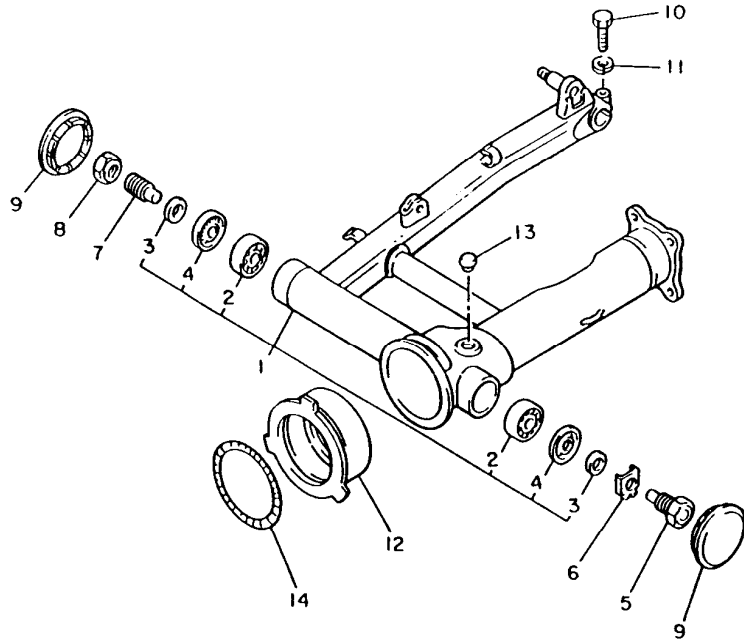
FIG. 22 SIDE COVER



3JP110-1220

REF. NO.	PART NO.	DESCRIPTION	Q'TY	REMARKS
84	1FK-21826-00	PIPE, BREATHER	1	
85	90467-09006	CLIP	1	
86	1FK-2177M-00	DAMPER, LOCATING 3	1	
87	5Y9-12491-00	CLAMP 1	1	
88	3JP-2179V-60	PLATE, EPA 1(NON CALIFORNIA)	1	UR
	3JP-2179R-60	PLATE, EPA 2(CALIFORNIA)	1	UR
89	214-84153-60	GROMMET, WIREHERNESS	1	

FIG. 23 REAR ARM

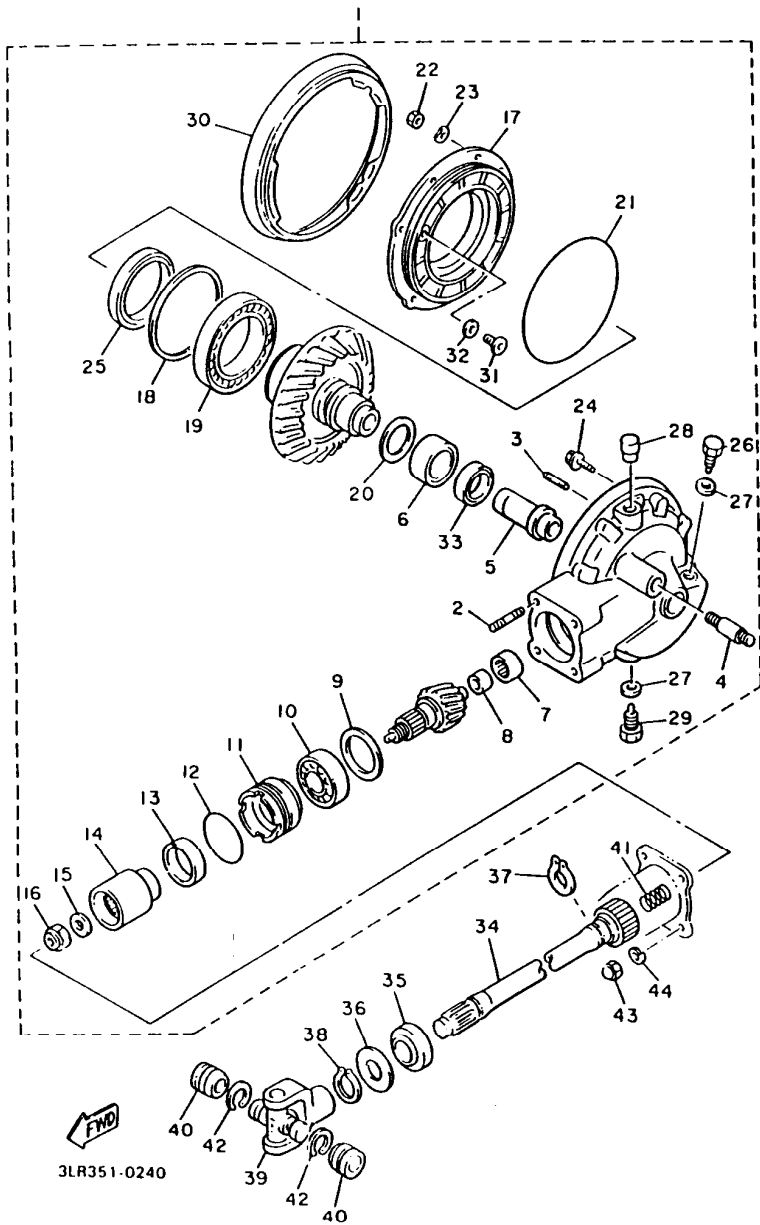


REF. NO.	PART NO.	DESCRIPTION	Q'TY	REMARKS
1	2EN-W2211-00-35	REAR ARM COMP.	1	SILVER
2	93332-00010	.BEARING	2	
3	90387-17543	.COLLAR	2	
4	93102-25017	.OIL SEAL	2	
5	42X-22141-00	SHAFT, PIVOT	1	
6	90215-22238	WASHER, LOCK	1	
7	1J7-22141-00	SHAFT, PIVOT	1	
8	1J7-22143-00	NUT	1	
9	2H7-2219X-00	COVER	2	
10	97024-08035	BOLT	1	
11	92990-08100	WASHER, SPRING	1	
12	26H-22189-00	BOOT, RUBBER	1	
13	90338-20113	PLUG	1	
14	90506-07136	SPRING, TENSION	1	



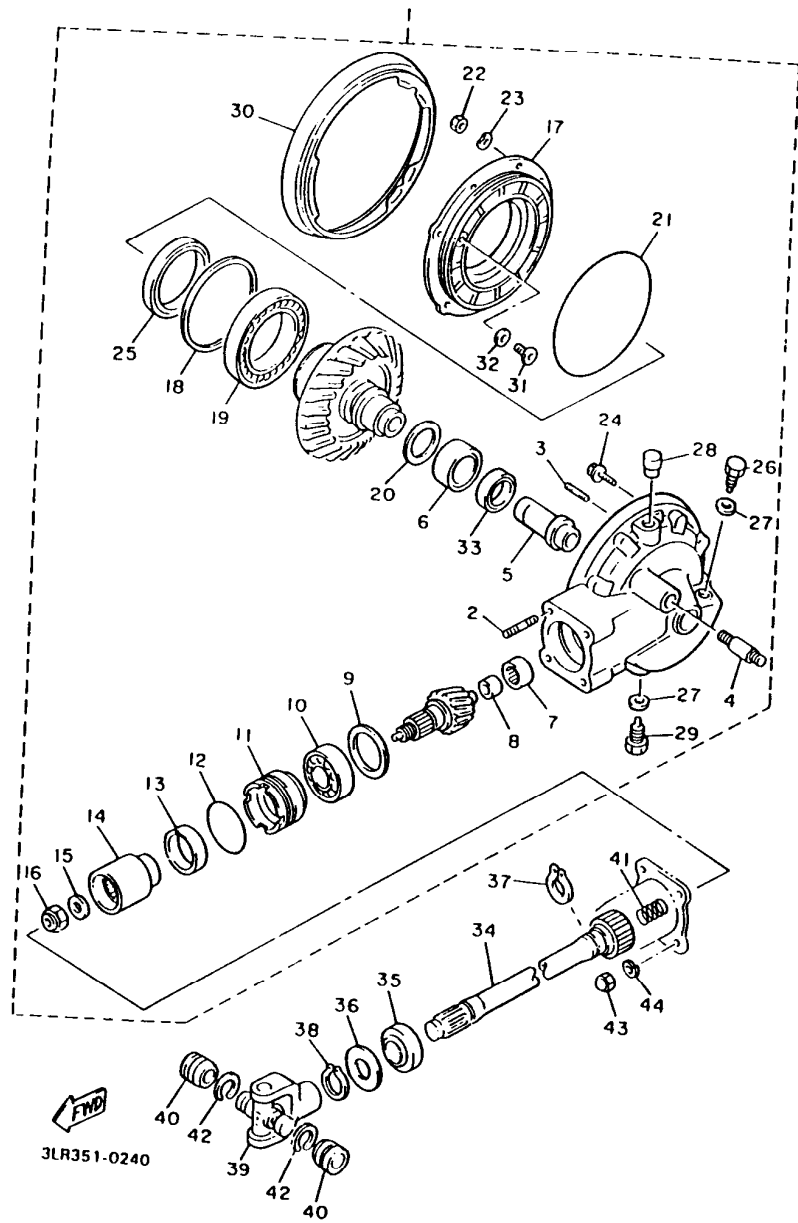
1FK110-5230

FIG. 24 DRIVE SHAFT



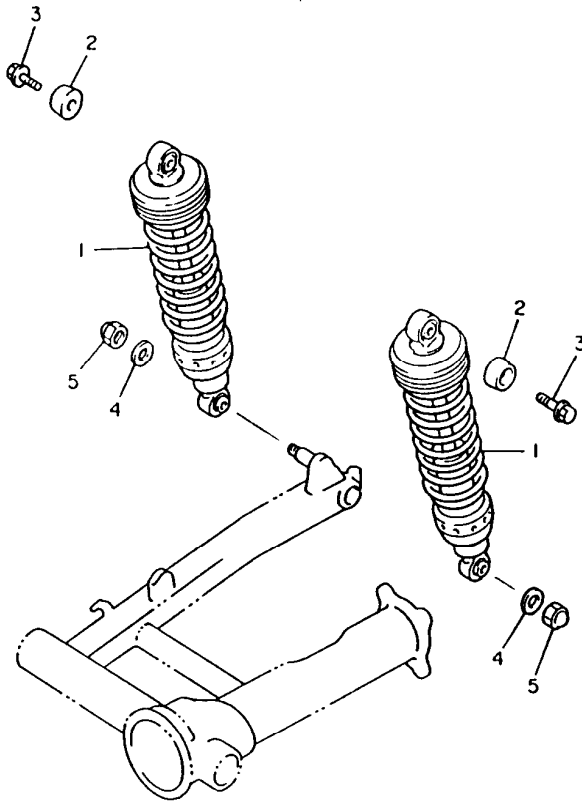
REF. NO.	PART NO.	DESCRIPTION	Q'TY	REMARKS
1	1FK-46101-01	REAR AXLE GEAR CASE ASSY	1	
2	90116-10428	·BOLT, STUD	4	
3	90116-08427	·BOLT, STUD	6	
4	90116-10249	·BOLT, STUD	1	
5	1FK-46153-00	·COLLAR, GUIDE	1	
6	93311-43729	·BEARING, CYLINDRICAL	1	
7	93317-41510	·BEARING, CYLINDRICAL	1	
8	2H7-46122-00	·RACE, INNER	1	
9	1J7-17537-Y0-30	·SHIM, THRUST (0.30T)	1	UR
	1J7-17537-Y0-40	·SHIM, THRUST (0.40T)	1	UR
	1J7-17537-Y0-50	·SHIM, THRUST (0.50T)	1	UR
10	93306-30533	·BEARING (B6305RB1 SPECIAL)	1	
11	4H7-46125-00	·RETAINER, BEARING	1	
12	93210-60426	·O-RING	1	
13	93101-38098	·OIL SEAL	1	
14	4H7-46123-00	·COUPLING, GEAR	1	
15	90201-143K7	·WASHER, PLATE	1	
16	90179-14508	·NUT	1	
17	1FK-46152-01	·HOUSING, BEARING	1	
18	1J7-46117-Y0-25	·SHIM, RING GEAR (0.25T)	1	UR
	1J7-46117-Y0-30	·SHIM, RING GEAR (0.30T)	1	UR
	1J7-46117-Y0-40	·SHIM, RING GEAR (0.40T)	1	UR
	1J7-46117-Y0-50	·SHIM, RING GEAR (0.50T)	1	UR
19	93316-01403	·BEARING, CYLINDRICAL	1	
20	22U-46118-00-12	·SHIM, THRUST (1.2T)	1	UR
	22U-46118-00-14	·SHIM, THRUST (1.4T)	1	UR
	22U-46118-00-16	·SHIM, THRUST (1.6T)	1	UR
	22U-46118-00-18	·SHIM, THRUST (1.8T)	1	UR

FIG. 24 DRIVE SHAFT



REF. NO.	PART NO.	DESCRIPTION	Q'TY	REMARKS
20	22U-46118-00-20	.SHIM, THRUST (2.0T)	1	UR
21	93211-54698	.O-RING	1	
22	95333-08600	.NUT	6	
23	92901-08700	.WASHER, WAVE	6	
24	95811-10050	.BOLT, FLANGE	2	
25	93102-70167	.OIL SEAL	1	
26	3VD-13455-00	.PLUG	1	
27	214-11198-01	.GASKET	2	
28	2H7-17590-00	.BREATHER COMP.	1	
29	90340-14118	.PLUG, STRAIGHT SCREW	1	
30	1FK-46154-00	.COVER, HOUSING	1	
31	1FK-46156-00	.STOPPER, RING GEAR	1	
32	1FK-46157-00-15	.SHIM, STOPPER (T=0.15)	1	UR
	1FK-46157-00-20	.SHIM, STOPPER (T=0.20)	1	UR
	1FK-46157-00-30	.SHIM, STOPPER (T=0.30)	1	UR
	1FK-46157-00-40	.SHIM, STOPPER (T=0.40)	1	UR
33	93101-30084	.OIL SEAL	1	
34	1FK-46172-00	SHAFT, DRIVE	1	
35	93108-43013	OIL SEAL	1	
36	90201-231A2	WASHER, PLATE	1	
37	93410-23056	CIRCLIP	1	
38	93410-22039	CIRCLIP	1	
39	4X7-46180-00	CROSS JOINT COMP.	1	
40	93399-99926	BEARING	2	
41	90501-16491	SPRING, COMPRESSION	1	
42	93440-20088	CIRCLIP	2	
43	90176-10075	NUT, CROWN	4	
44	92990-10100	WASHER, SPRING	4	

FIG. 25 REAR SUSPENSION

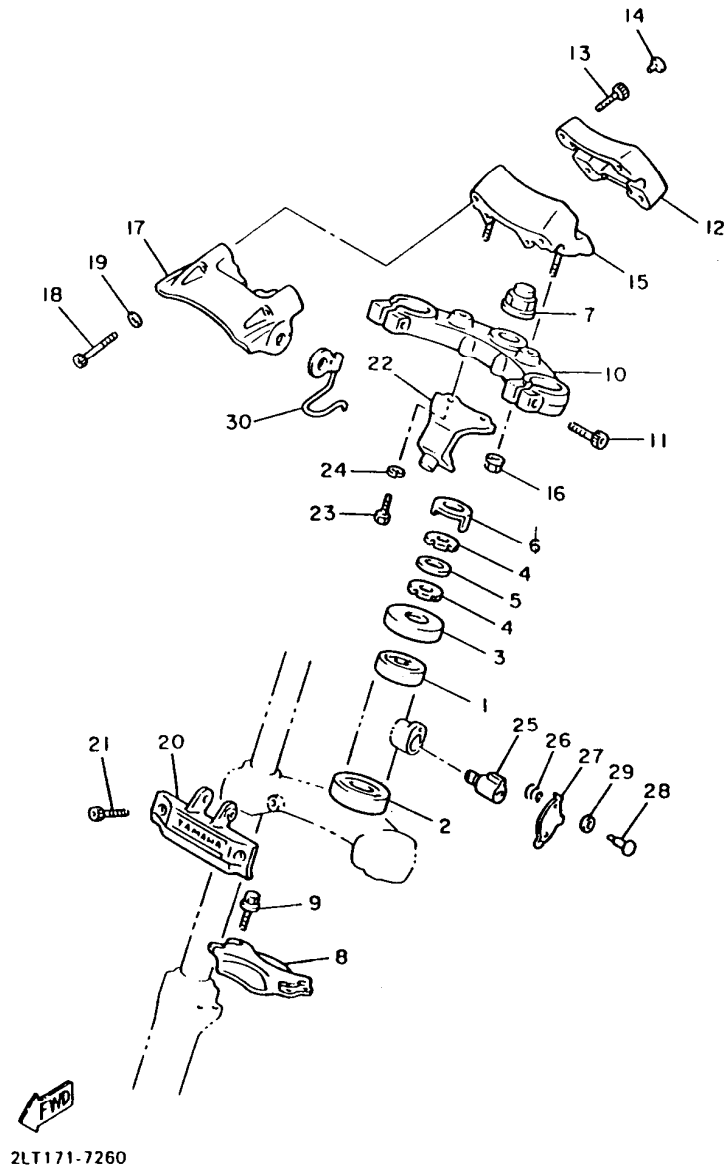


REF. NO.	PART NO.	DESCRIPTION	Q'TY	REMARKS
1	1FK-22210-00	SHOCK ABSORBER ASSY, REAR	2	
2	42X-22243-00	WASHER 1	2	
3	95024-08020	BOLT, FLANGE	2	
4	90201-100A1	WASHER, PLATE	2	
5	90176-10073	NUT, CROWN	2	



1FK110-5250

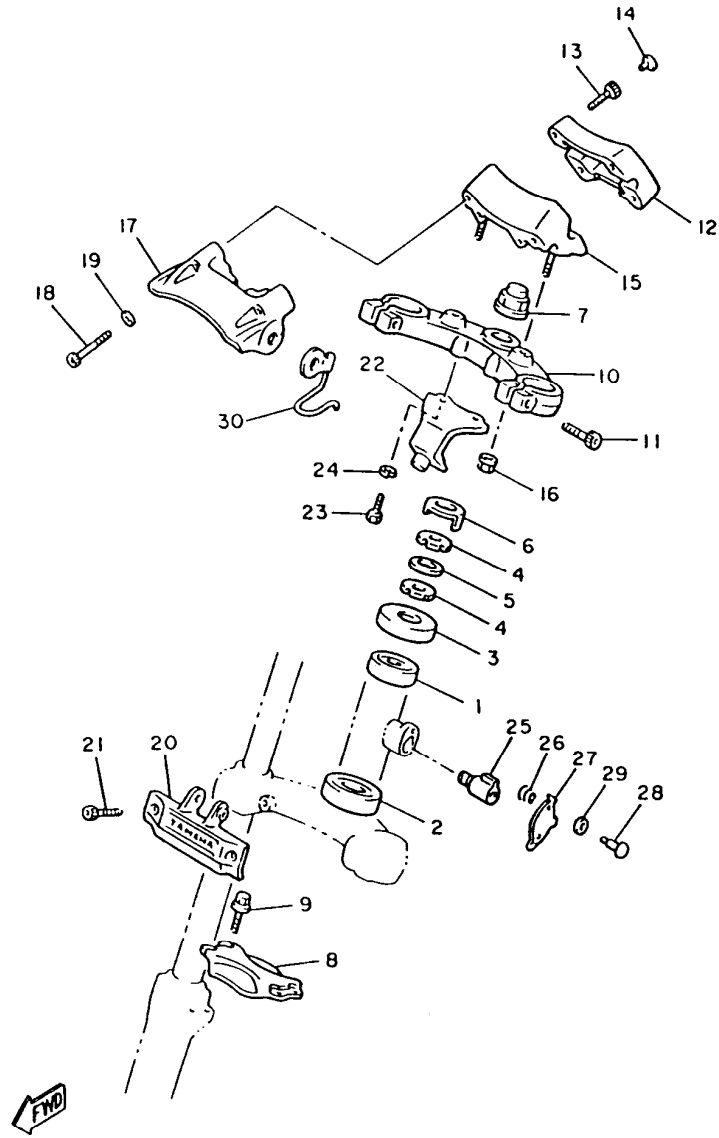
FIG. 26 STEERING



REF. NO.	PART NO.	DESCRIPTION	Q'TY	REMARKS
1	93332-00001	BEARING	1	
2	93332-00008	BEARING	1	
3	1J7-23415-00	COVER, BALL RACE 1	1	
4	90179-25033	NUT	2	
5	90202-26142	WASHER, PLATE	1	
6	26H-23418-01	WASHER, SPECIAL	1	
7	90176-22050	NUT, CROWN	1	
8	3LR-2313A-00	BRACE, FORK	1	
9	95024-08016	BOLT, FLANGE	4	
10	1FK-23435-10	CROWN, HANDLE	1	
11	91314-08040	BOLT	2	
12	1FK-23441-00-38	HOLDER, HANDLE UPPER	1	CLEAR (WITH BUFF)
13	91317-08030	BOLT	4	
14	90338-08163	PLUG	4	
15	1FK-23442-00-38	HOLDER, HANDLE LOWER	1	CLEAR (WITH BUFF)
16	95607-10200	NUT, SELF-LOCKING	2	
17	1FK-23437-00-38	COVER, CROWN	1	CLEAR (WITH BUFF)
18	91314-06050	BOLT	2	
19	92990-06600	WASHER, PLATE	2	
20	1FK-23174-00	STAY, HEADLIGHT	1	
21	91314-06020	BOLT	2	
22	1FK-23486-00	STAY, PLATE	1	
23	97007-06012	BOLT	2	
24	92907-06100	WASHER	2	
25	2A6-23408-00	STEERING LOCK ASSY	1	
26	90502-09024	SPRING, CONICAL	1	
27	3DM-23484-00	CAP, HANDLE LOCK	1	
28	90269-04003	RIVET	1	

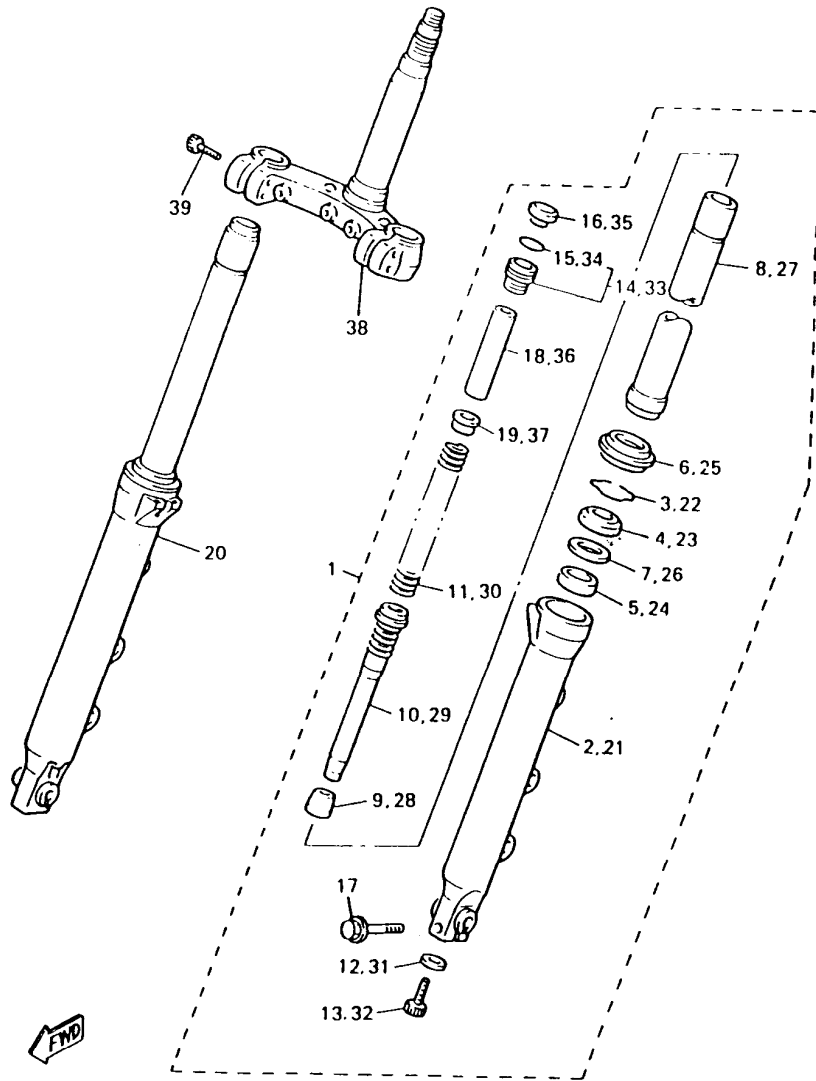
FIG. 26 STEERING

REF. NO.	PART NO.	DESCRIPTION	Q'TY	REMARKS
29	90208-04029	WASHER, CONICAL SPRING	1	
30	1FK-23317-00	HOLDER, CABLE	1	



2LT171-7260

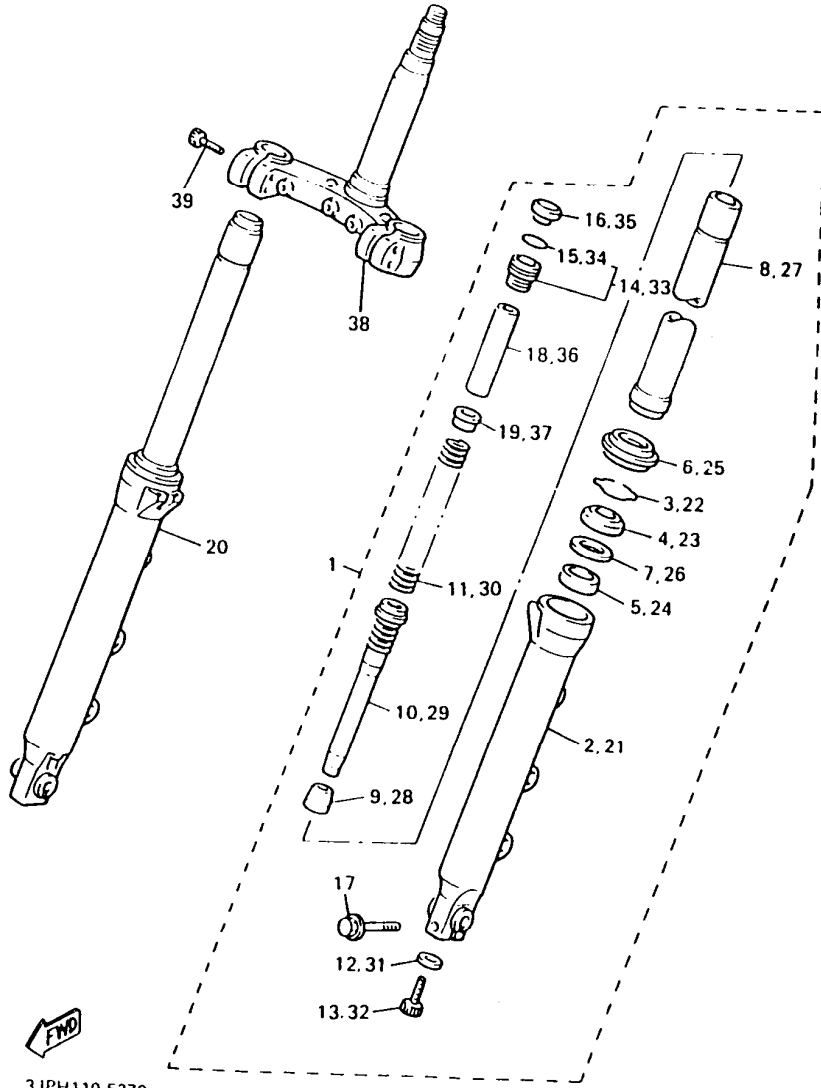
FIG. 27 FRONT FORK



3JPH110-5270

REF. NO.	PART NO.	DESCRIPTION	Q'TY	REMARKS
1	3LR-23102-00	FRONT FORK ASSY (L.H)	1	
2	3LR-23126-00	.TUBE, OUTER (LEFT)	1	
3	4V4-23153-L0	.RING, SNAP	1	
4	3GM-23145-00	.OIL SEAL	1	
5	3XJ-23125-L0	.METAL, SLIDE 1	1	
6	3GM-23144-00	.SEAL, DUST	1	
7	4V4-23146-L0	.WASHER, OIL SEAL	1	
8	3LR-23110-00	.INNER TUBE COMP.1	1	
9	3GM-23173-00	.SPINDLE, TAPER	1	
10	3LR-23170-00	.CYLINDER COMP, FRONT FORK	1	
11	3LR-23141-00	.SPRING, FRONT FORK	1	
12	4V4-23158-L0	.GASKET	1	
13	4V4-23181-L0	.BOLT, HEXAGON SOCKET HEAD	1	
14	3LR-23111-00	.BOLT, CAP	1	
15	4V4-23188-L0	.O-RING	1	
16	3LR-23168-00	.CAP, FRONT FORK	1	
17	5X4-23181-L0	.BOLT, HEXAGON SOCKET HEAD	1	
18	3YF-23118-00	.SPACER	1	
19	3GM-23142-00	.SEAT, SPRING UPPER	1	
20	3LR-23103-00	FRONT FORK ASSY (R.H)	1	
21	3LR-23136-00	.TUBE, OUTER (RIGHT)	1	
22	4V4-23153-L0	.RING, SNAP	1	
23	3GM-23145-00	.OIL SEAL	1	
24	3XJ-23125-L0	.METAL, SLIDE 1	1	
25	3GM-23144-00	.SEAL, DUST	1	
26	4V4-23146-L0	.WASHER, OIL SEAL	1	
27	3LR-23110-00	.INNER TUBE COMP.1	1	
28	3GM-23173-00	.SPINDLE, TAPER	1	

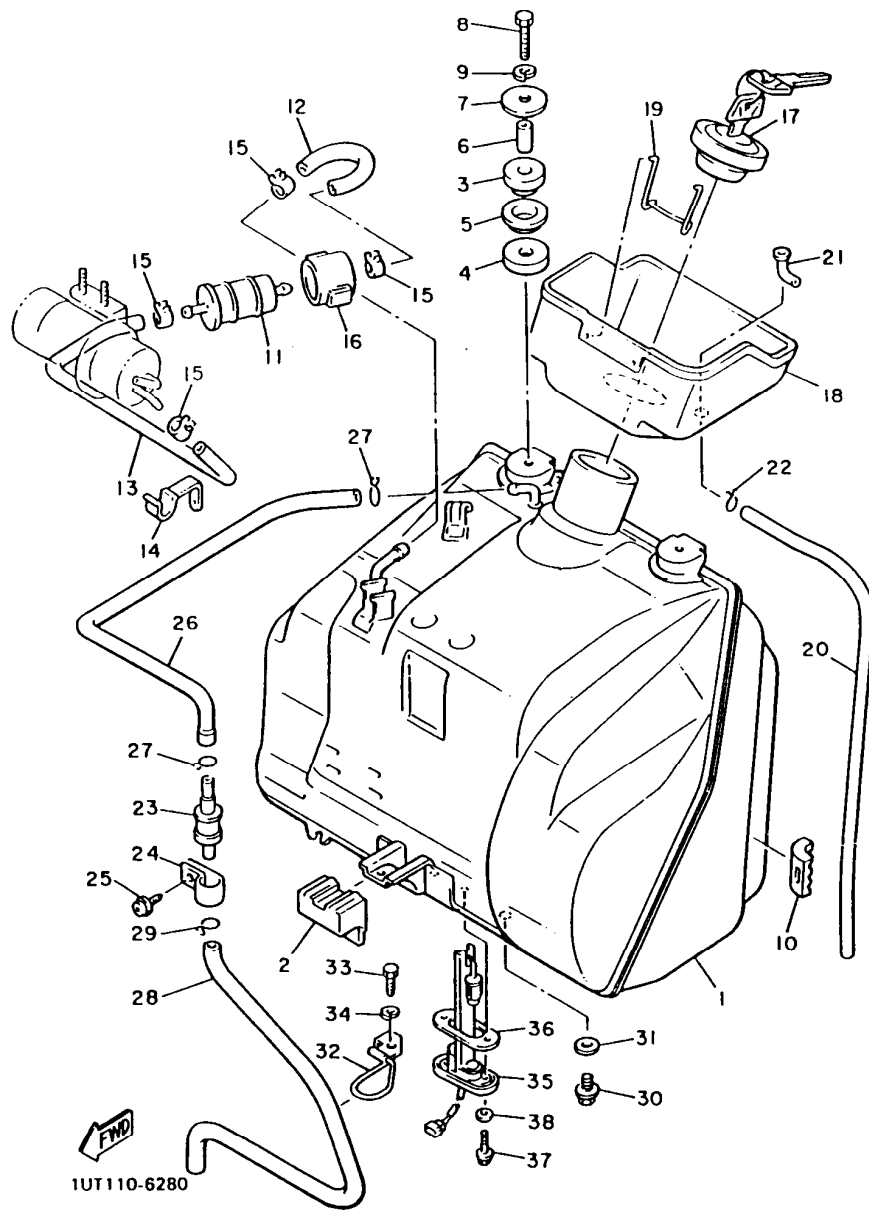
FIG. 27 FRONT FORK



3JPH110:5270

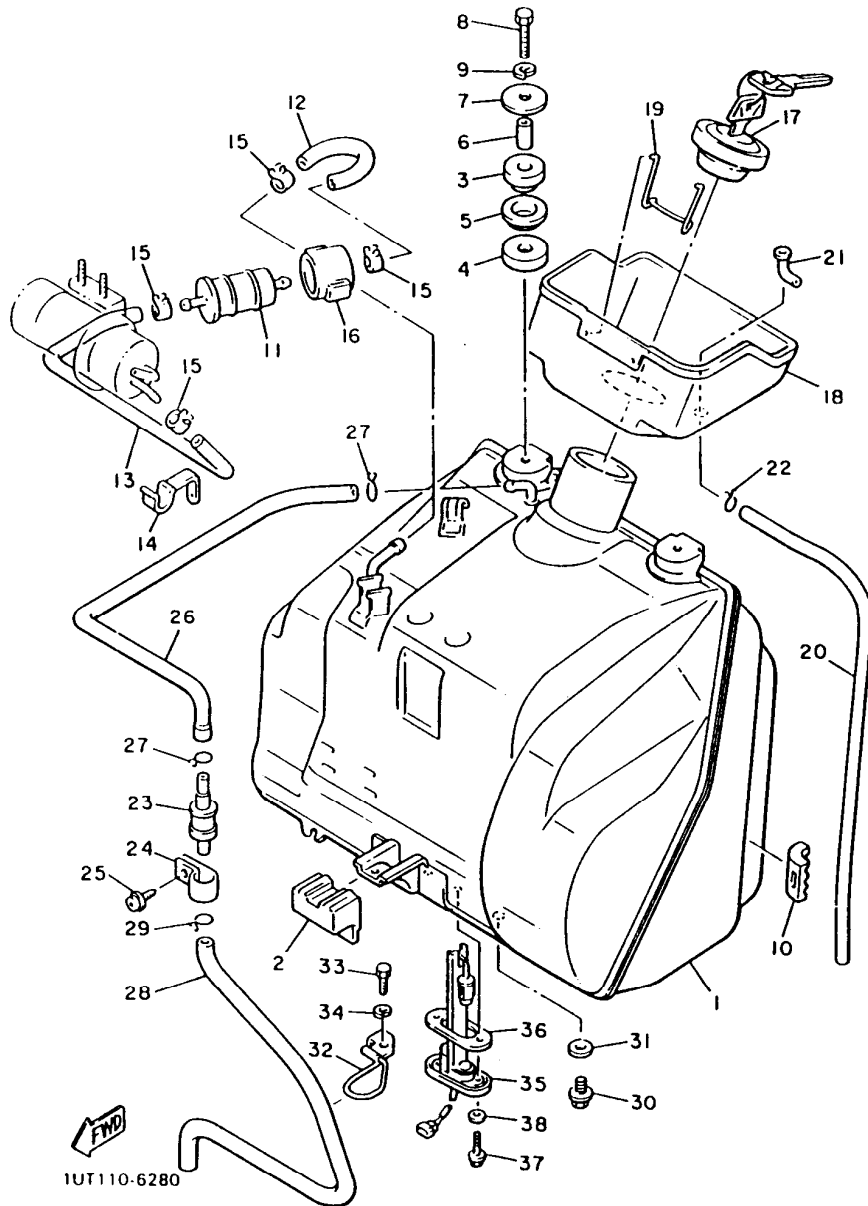
REF. NO.	PART NO.	DESCRIPTION	Q'TY	REMARKS
29	3LR-23170-00	.CYLINDER COMP., FRONT FORK	1	
30	3LR-23141-00	.SPRING, FRONT FORK	1	
31	4V4-23158-L0	.GASKET	1	
32	4V4-23181-L0	.BOLT, HEXAGON SOCKET HEAD	1	
33	3LR-23111-00	.BOLT, CAP	1	
34	4V4-23188-L0	..O-RING	1	
35	3LR-23168-00	.CAP, FRONT FORK	1	
36	3YF-23118-00	.SPACER	1	
37	3GM-23142-00	.SEAT, SPRING UPPER	1	
38	3LR-23340-00	UNDER BRACKET COMP.	1	
39	1FK-23346-00	BOLT 1	4	

FIG. 28 FUEL TANK (NON-CALIFORNIA)



REF. NO.	PART NO.	DESCRIPTION	Q'TY	REMARKS
1	1FK-24110-01-33	FUEL TANK COMP.	1	YAMAHA BLACK
2	1FK-24181-00	DAMPER, LOCATING 1	1	
3	1FK-24182-00	DAMPER, LOCATING 2	2	
4	23T-24724-01	DAMPER, SEAT	2	
5	1FK-24186-00	WASHER, SPECIAL	2	
6	90387-06387	COLLAR	2	
7	90201-065G8	WASHER, PLATE	2	
8	97027-06030	BOLT	2	
9	92907-06100	WASHER, SPRING	2	
10	1FK-24184-00	DAMPER, LOCATING 4	2	
11	1FK-24560-00	FILTER ASSY	1	
12	1FK-24314-00	PIPE 4	1	
13	1FK-24315-00	PIPE 5	1	
14	90464-30071	CLAMP	1	
15	90467-12124	CLIP	4	
16	1FK-24566-00	BRACKET, FILTER	1	
17	47G-24650-00	CAP ASSY	1	
18	1FK-2414A-00	COVER, FILLER	1	
19	1FK-24393-00	SPRING	1	
20	90445-086A8	HOSE	1	
21	1FK-24376-00	PIPE, JOINT 1	1	
22	90467-08021	CLIP	1	
23	25H-24180-00	ROLL OVER VALVE ASSY	1	
24	90461-15100	CLAMP	1	
25	97707-50512	SCREW, TAPPING	1	
26	1FK-24311-00	PIPE, FUEL 1	1	
27	90467-10008	CLIP	2	
28	90445-105G5	HOSE	1	

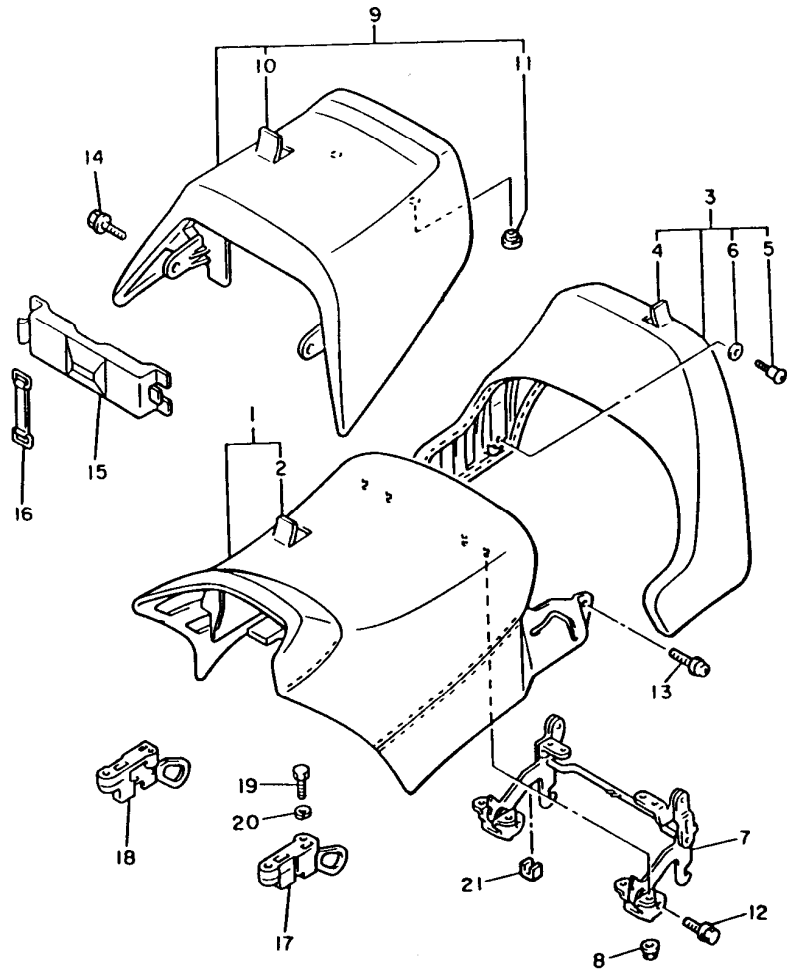
FIG. 28 FUEL TANK (NON-CALIFORNIA)



1UT110-6280

REF. NO.	PART NO.	DESCRIPTION	Q'TY	REMARKS
29	90467-09006	CLIP	1	
30	95816-08012	BOLT, FLANGE	1	
31	90201-08087	WASHER, PLATE	1	
32	1FK-2419A-00	HOLDER	1	
33	97007-06016	BOLT	1	
34	92907-06100	WASHER, SPRING	1	
35	1FK-85752-00	SENDER UNIT ASSY, FUEL METER	1	
36	42X-85753-00	GASKET, SENDER UNIT	1	
37	90149-06011	SCREW	2	
38	90202-05193	WASHER, PLATE	2	

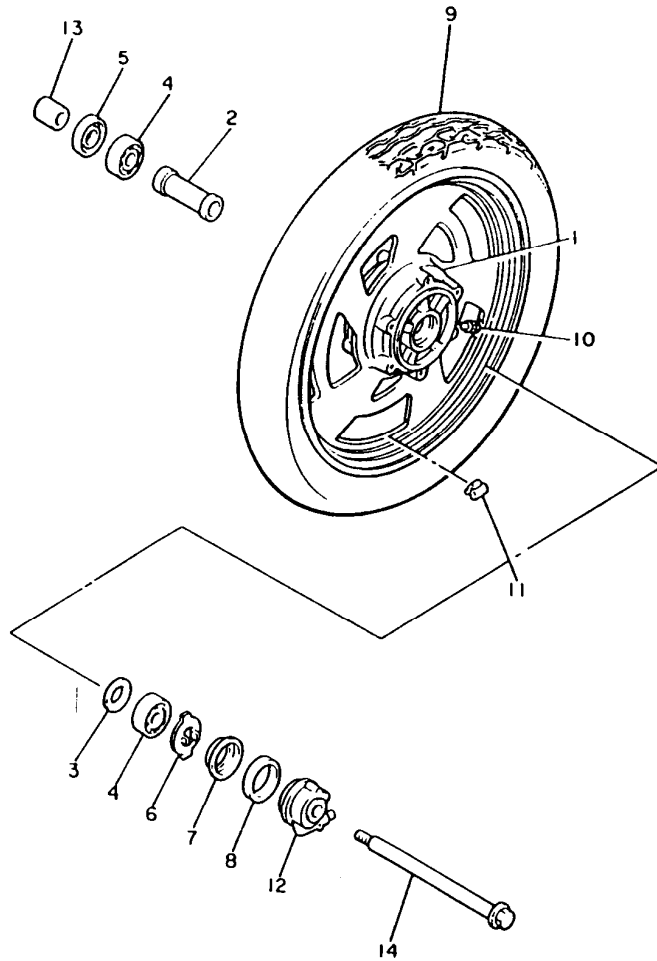
FIG. 29 SEAT



REF. NO.	PART NO.	DESCRIPTION	Q'TY	REMARKS
1	2HY-24771-00	COVER, SEMI-DOUBLE SEAT	1	BLACK/GRAY
2	2HY-24711-00	COVER, SINGLE SEAT	1	BLACK
3	1FK-24790-00	SEAT BACK ASSY	1	
4	1FK-24791-00	COVER, SEAT BACK	1	
5	1FK-2476F-00	PIN, GUIDE	2	
6	1FK-24736-00	WASHER	2	
7	1FK-24772-00	HINGE ASS'Y	1	
8	95707-06500	NUT, FLANGE	8	
9	2HY-24750-00	TANDEM SEAT ASSY	1	BLACK/GRAY
10	2HY-24751-00	COVER, TANDEM SEAT	1	BLACK
11	22W-24741-00	PAD, SEAT	2	
12	95807-06012	BOLT, FLANGE	2	
13	90159-06071	SCREW, WITH WASHER	2	
14	90119-06044	BOLT, WITH WASHER	2	
15	1FK-2473T-00	LID 1	1	
16	5H9-21376-00	BAND, TOOL	1	
17	1FK-24760-00	SEAT LEVER ASSY	1	
18	1FK-24780-00	SEAT LOCK ASSY	1	
19	97007-06012	BOLT	4	
20	92907-06100	WASHER	4	
21	3UF-24737-00	DAMPER, SEAT	2	



FIG. 30 FRONT WHEEL

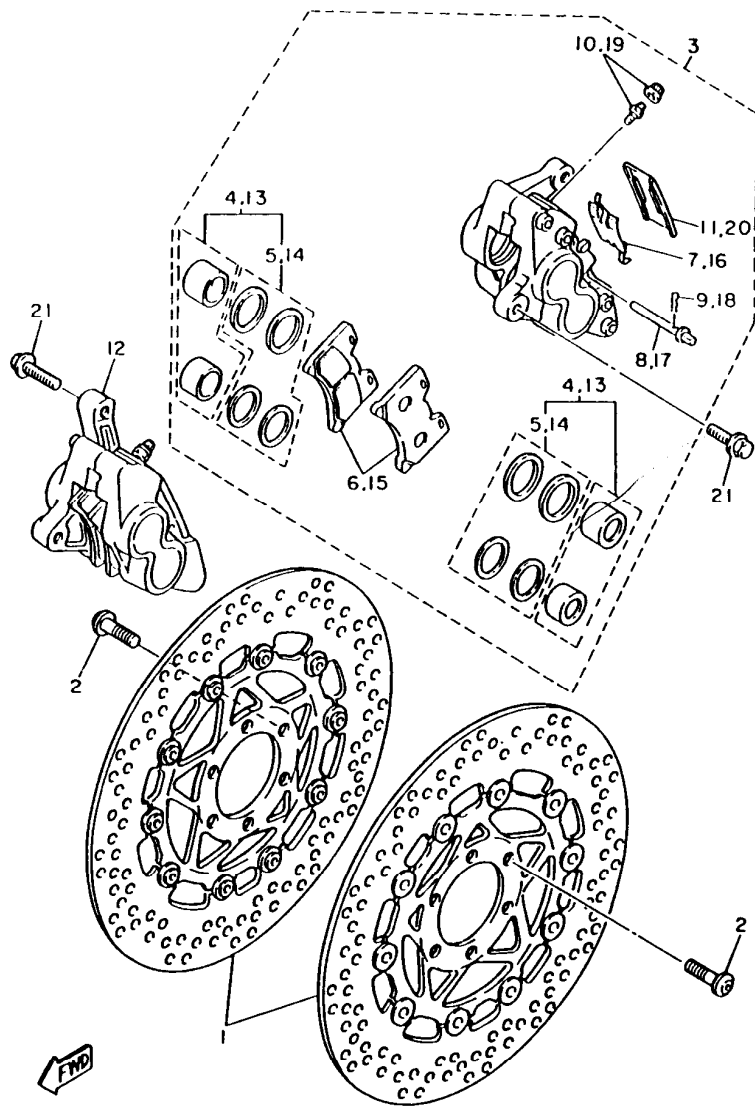


REF. NO.	PART NO.	DESCRIPTION	Q'TY	REMARKS
1	2HY-25168-00-P0	CAST WHEEL, FRONT	1	LIGHT YELLOWISH GRAY METALLIC 5
2	90560-17322	SPACER	1	
3	146-25315-00	FLANGE, SPACER	1	
4	93306-30309	BEARING (B6303ZZ)	2	
5	93102-28022	OIL SEAL	1	
6	341-25149-00	CLUTCH, METER	1	
7	341-25846-00	RETAINER, CLUTCH	1	
8	93105-45017	OIL SEAL	1	
9	94111-1805F	TIRE (110/90-V18 G525)	1	UR BRIDGESTONE
	94111-1805D	TIRE (110/90-V18 F20)	1	UR DUNLOP
10	93900-00016	VALVE, RIM	1	BRIDGESTONE
11	29L-25398-00	BALANCER, WHEEL (10G)	1	UN
	29L-25398-10	BALANCER, WHEEL (20G)	1	UN
	29L-25398-20	BALANCER, WHEEL (30G)	1	UN
12	1FK-25190-00	GEAR UNIT ASSY	1	
13	90387-173R6	COLLAR	1	
14	1FK-25181-00	AXLE, WHEEL	1	



2WE110-8300

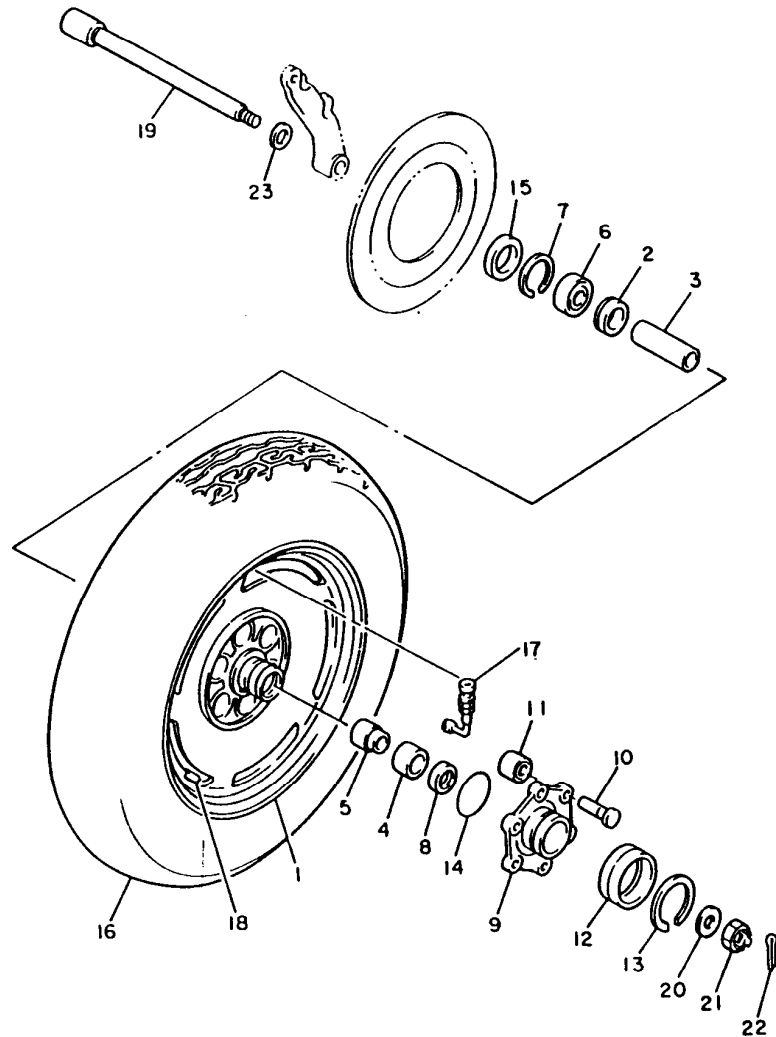
FIG. 31 FRONT BRAKE CALIPER



3HE351-1300

REF. NO.	PART NO.	DESCRIPTION	Q'TY	REMARKS
1	3LR-2581T-00	DISC BRAKE ASSY	2	
2	90109-081G9	BOLT	12	
3	3HE-2580T-51	CALIPER ASSY (LEFT)	1	
4	3HE-W0057-50	.PISTON ASSY, CALIPER	2	
5	3HE-W0047-50	..CALIPER SEAL KIT	2	
6	3GM-W0045-01	.BRAKE PAD KIT	1	
7	3GM-25919-00	.SUPPORT, PAD	1	
8	3HE-25924-00	.PIN, PAD	2	
9	3GM-25925-00	.CLIP	2	
10	1J3-W0048-00	.BREED SCREW KIT	1	
11	1KT-25836-00	.COVER, DUST	1	
12	3HE-2580U-51	CALIPER ASSY (RIGHT)	1	
13	3HE-W0057-50	.PISTON ASSY, CALIPER	2	
14	3HE-W0047-50	..CALIPER SEAL KIT	2	
15	3GM-W0045-01	.BRAKE PAD KIT	1	
16	3GM-25919-00	.SUPPORT, PAD	1	
17	3HE-25924-00	.PIN, PAD	2	
18	3GM-25925-00	.CLIP	2	
19	1J3-W0048-00	.BREED SCREW KIT	1	
20	1KT-25836-00	.COVER, DUST	1	
21	90105-10638	BOLT, WASHER BASED	4	

FIG. 32 REAR WHEEL

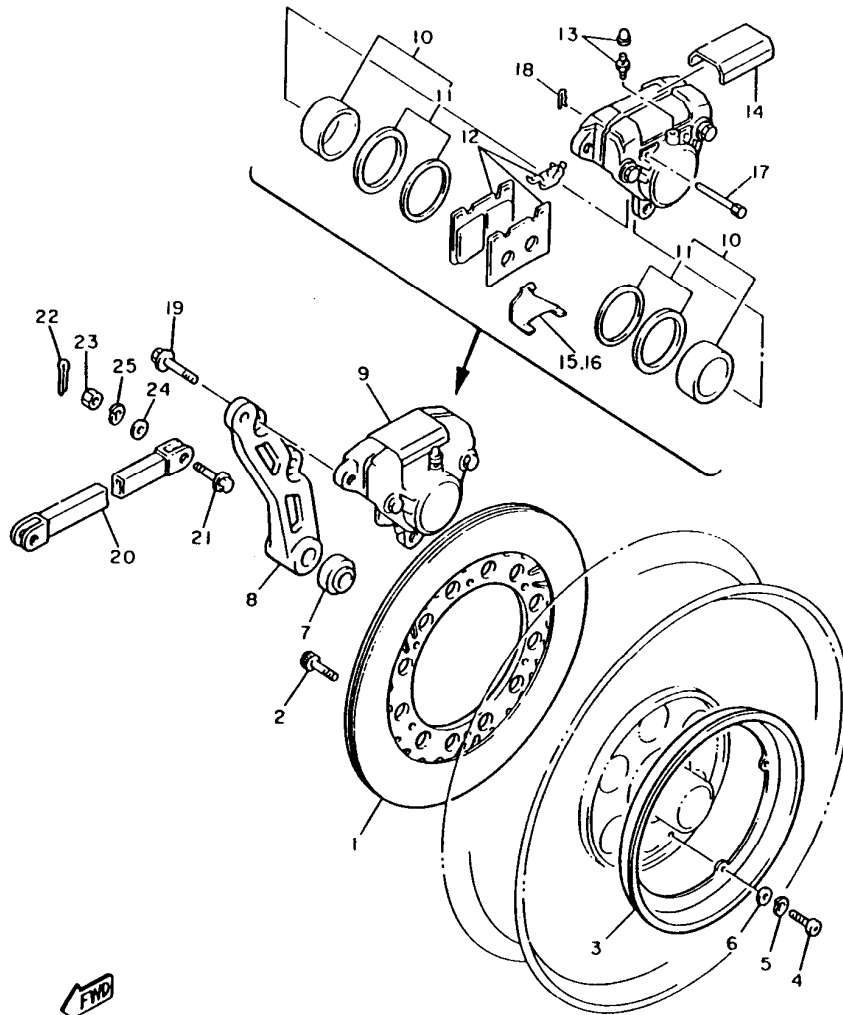


REF. NO.	PART NO.	DESCRIPTION	Q'TY	REMARKS
1	1UT-25338-01-P0	CAST WHEEL, REAR	1	LIGHT YELLOWISH GRAY METALLIC 5
2	2H7-25315-00	FLANGE, SPACER	1	
3	90560-20295	SPACER	1	
4	93317-32635	BEARING, CYLINDRICAL	1	
5	90387-203H7	COLLAR	1	
6	93306-30416	BEARING (B6304RS)	1	
7	99009-52500	CIRCLIP	1	
8	93102-25064	OIL SEAL	1	
9	26H-25366-00	CLUTCH, HUB	1	
10	90249-12167	PIN	6	
11	1FK-25364-00	DAMPER	6	
12	1J7-25319-01	SEAL, HUB DUST	1	
13	93440-45022	CIRCLIP	1	
14	93210-68347	O-RING	1	
15	93106-40027	OIL SEAL	1	
16	94115-1505G	TIRE (150/90-V15 G526)	1	UR BRIDGESTONE
	94115-1505E	TIRE (150/90-V15 K525)	1	UR DUNLOP
17	93900-00016	VALVE, RIM	1	BRIDGESTONE
18	29L-25398-00	BALANCER, WHEEL (10G)	1	UN
	29L-25398-10	BALANCER, WHEEL (20G)	1	UN
	29L-25398-20	BALANCER, WHEEL (30G)	1	UN
19	1FK-25381-00	AXLE, WHEEL	1	
20	90201-185R7	WASHER, PLATE	1	
21	90171-18043	NUT, CASTLE	1	
22	91401-40040	PIN, COTTER	1	
23	92903-20600	WASHER	1	



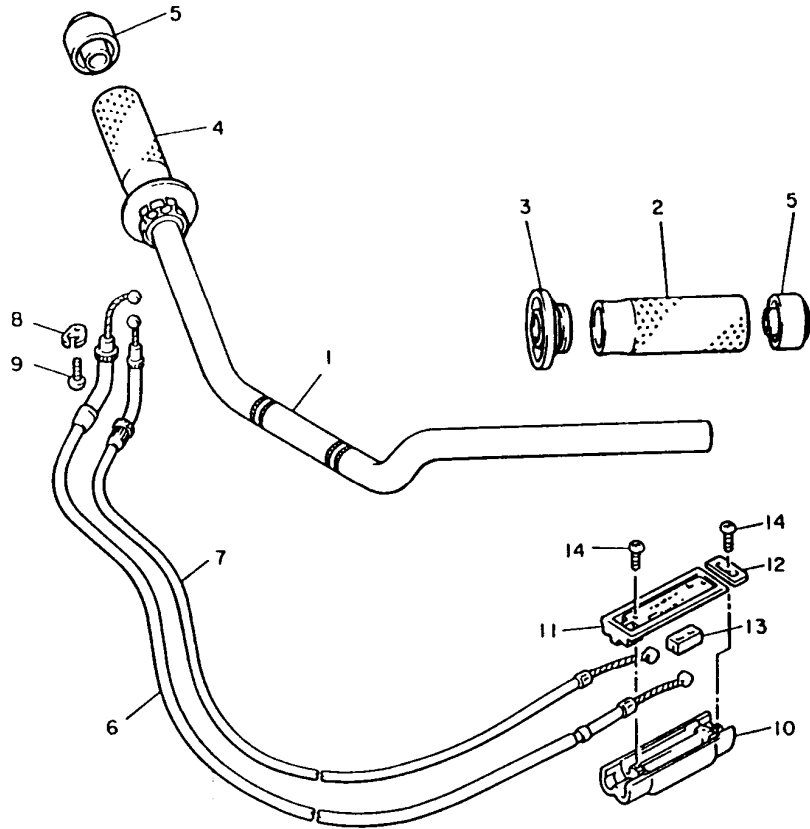
1UT110-6320

FIG. 33 REAR BRAKE CALIPER



REF. NO.	PART NO.	DESCRIPTION	Q'TY	REMARKS
1	3JP-2582U-00	DISC, BRAKE (RIGHT)	1	
2	90109-081G9	BOLT	6	
3	1FK-25327-00	COVER, PLATE	1	
4	98507-05018	SCREW, PAN HEAD	4	
5	92907-05100	WASHER, SPRING	4	
6	92907-05600	WASHER, PLATE	4	
7	90387-200J2	COLLAR	1	
8	1FK-25819-00	BRACKET, CALIPER	1	
9	1FK-25810-52	CALIPER ASSY	1	
10	31A-W0057-00	PISTON ASSY, CALIPER	1	
11	31A-W0047-00	CALIPER SEAL KIT	1	
12	1FK-W0046-01	BRAKE PAD KIT, 2	1	
13	1J3-W0048-00	BREED SCREW KIT	1	
14	1FK-25836-00	COVER, DUST	1	
15	1FK-25827-00	SHIM, CALIPER	1	
16	1FK-25828-00	SHIM, CALIPER	1	
17	3HE-25924-00	PIN, PAD	2	
18	3GM-25925-00	CLIP	2	
19	90105-10638	BOLT, WASHER BASED	2	
20	36Y-25371-00	BAR, TENSION	1	
21	90105-08321	BOLT, WASHER BASED	2	
22	91490-20020	PIN, COTTER	2	
23	95307-08700	NUT	2	
24	92907-08600	WASHER, PLATE	2	
25	92907-08100	WASHER, SPRING	2	

FIG. 34 STEERING HANDLE • CABLE

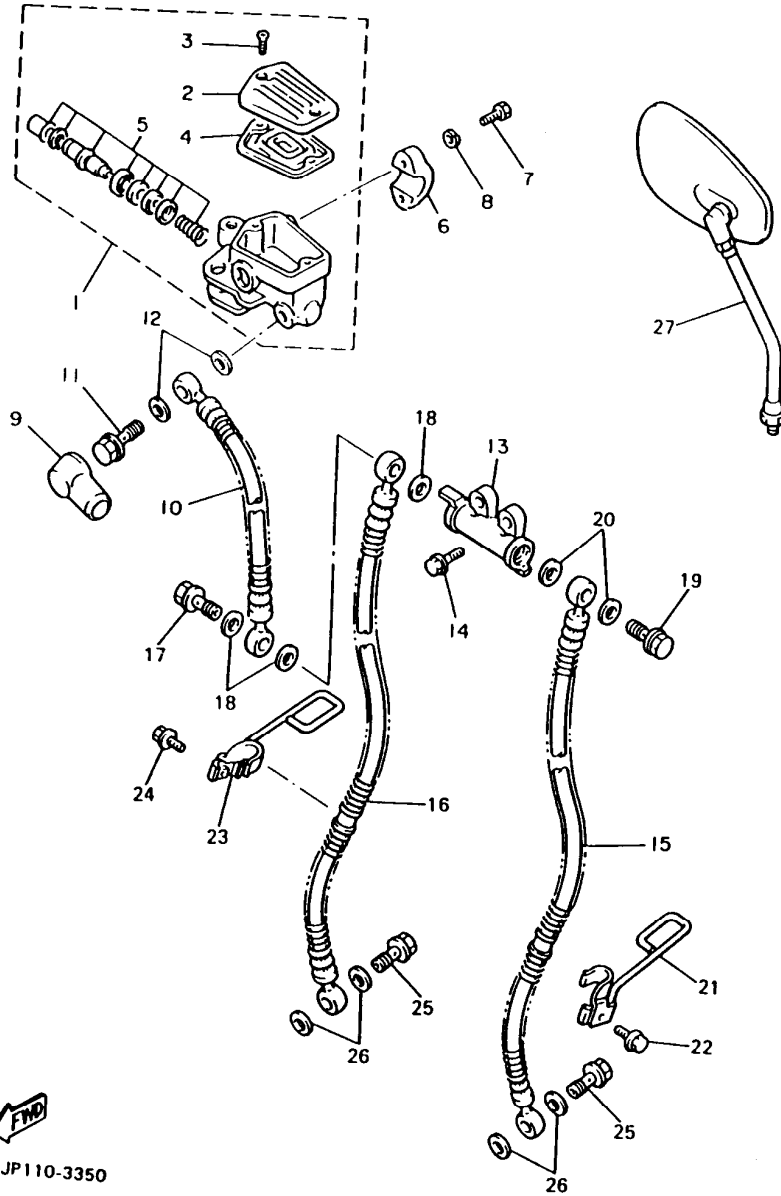


REF. NO.	PART NO.	DESCRIPTION	Q'TY	REMARKS
1	1FK-26111-10	HANDLEBAR	1	
2	3JB-26241-00	GRIP (LEFT)	1	
3	3JB-26273-00	ROTOR	1	
4	3JB-26240-00	GRIP ASSY	1	
5	3JB-2628J-00	CAP, GRIP	2	
6	1FK-26311-00	CABLE, THROTTLE 1	1	
7	1FK-26312-00	CABLE, THROTTLE 2	1	
8	5H0-26393-00	HOLDER	1	
9	98507-05008	SCREW, PAN HEAD	1	
10	36Y-26261-00	CONNECTOR, CABLE	1	
11	36Y-26262-00	CAP, CABLE CONNECTOR	1	
12	36Y-26272-00	CAP	1	
13	26H-26244-01	SLIDER, THROTTLE	2	
14	97707-30112	SCREW, TAPPING	3	



3JP110-0340

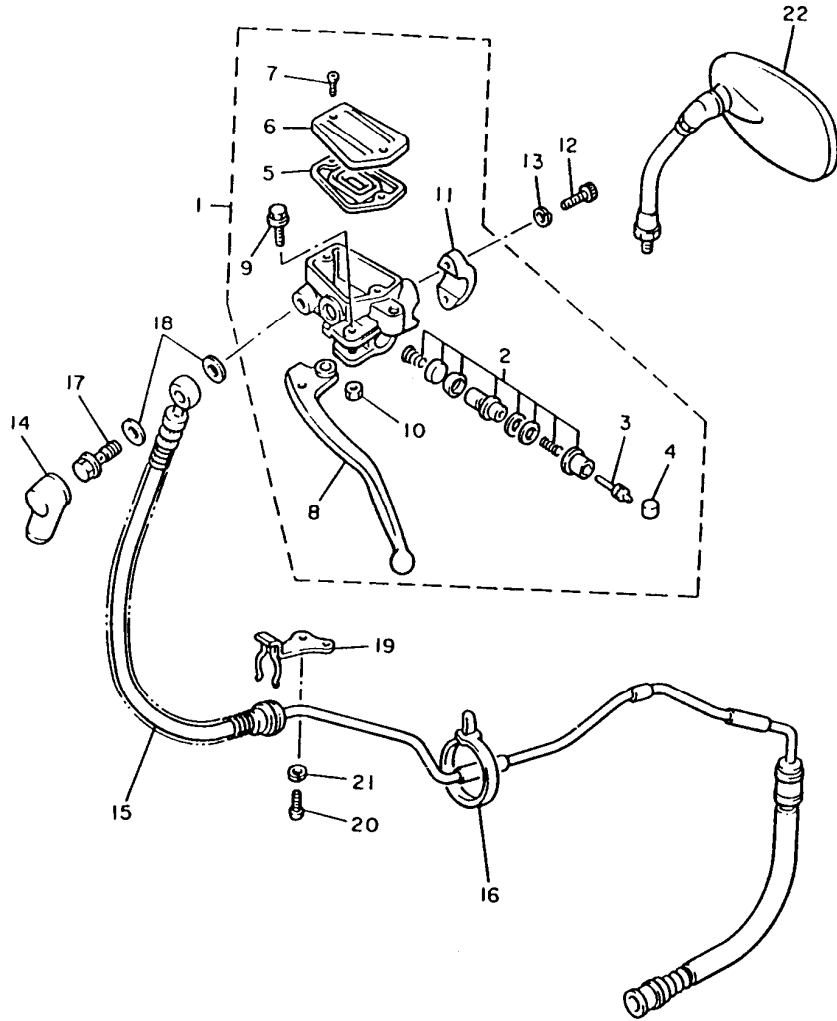
FIG. 35 FRONT MASTER CYLINDER



REF. NO.	PART NO.	DESCRIPTION	Q'TY	REMARKS
1	3HE-2583T-00	MASTER CYLINDER ASSY	1	
2	3HE-25852-00	.CAP, RESERVOIR	1	
3	98706-04012	.SCREW, FLAT HEAD	2	
4	36Y-25854-00	.DIAPHRAGM, RESERVOIR	1	
5	36Y-W0041-00	.CYLINDER KIT, MASTER	1	
6	36Y-25867-00	BRACKET, MASTER CYLINDER	1	
7	91317-06025	BOLT	2	
8	92907-06100	WASHER, SPRING	2	
9	4L0-25862-00	BOOT, MASTER CYLINDER	1	
10	1FK-25872-01	HOSE, BRAKE 1	1	
11	90401-10034	BOLT, UNION	1	
12	90201-10118	WASHER, PLATE	2	
13	42H-25885-01	JOINT	1	
14	91317-06020	BOLT	2	
15	3LR-25873-00	HOSE, BRAKE 2	1	
16	3LR-25874-00	HOSE, BRAKE	1	
17	90401-10044	BOLT, UNION	1	
18	90201-10118	WASHER, PLATE	3	
19	90401-10034	BOLT, UNION	1	
20	90201-10118	WASHER, PLATE	2	
21	55R-25875-00	HOLDER, BRAKE HOSE 1	1	
22	95024-06016	BOLT, FLANGE	1	
23	55R-25876-00	HOLDER, BRAKE HOSE 2	1	
24	95024-06016	BOLT, FLANGE	1	
25	90401-10034	BOLT, UNION	2	
26	90201-10118	WASHER, PLATE	4	
27	1AA-26290-02	REAR VIEW MIRROR ASSY(RIGHT)	1	

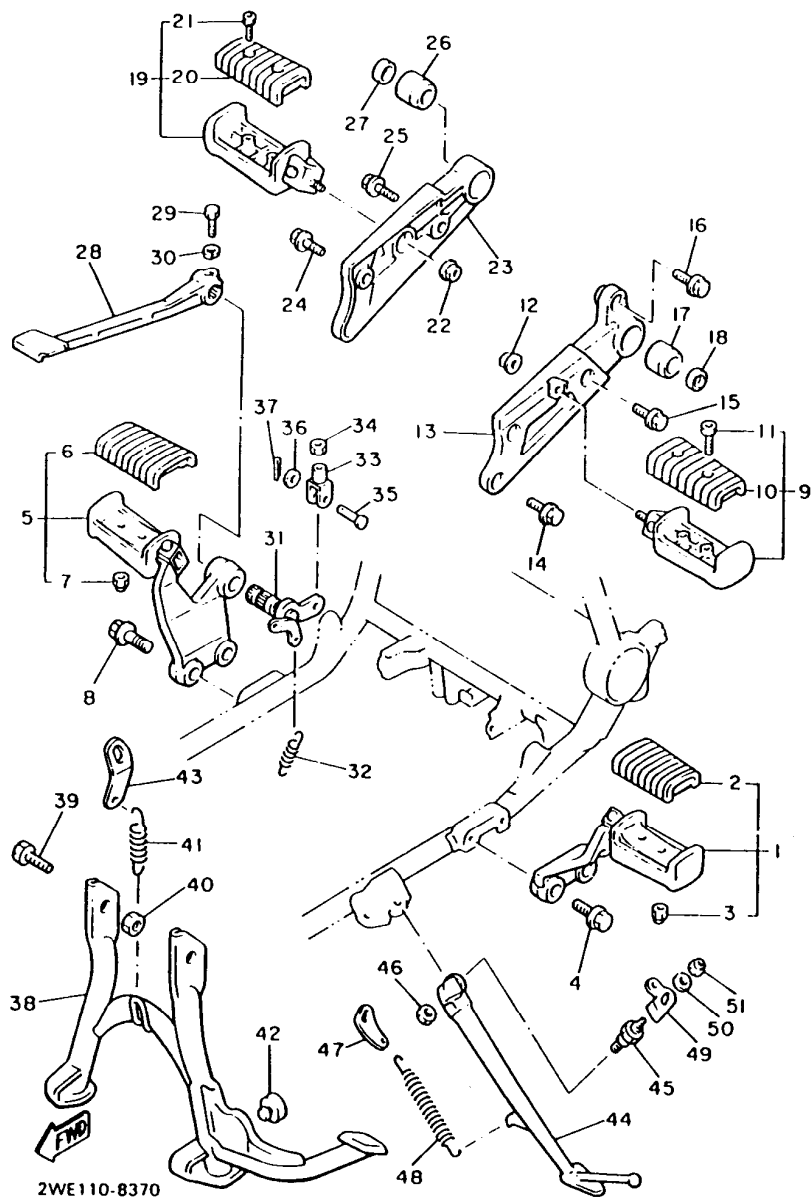
FWD
3JP110-3350

FIG. 36 FRONT MASTER CYLINDER 2



REF. NO.	PART NO.	DESCRIPTION	Q'TY	REMARKS
1	1FK-26450-10	MASTER CYLINDER ASSY (CLUTCH)	1	
2	2KW-W0099-00	.CYLINDER KIT, MASTER (CLUTCH)	1	
3	26H-26464-00	.ROD, PUSH	1	
4	3GM-26455-00	.BUSH	1	
5	1AE-26454-00	.DIAPHRAGM, RESERVOIR	1	
6	1FK-26452-01	.CAP, RESERVOIR	1	
7	98706-04012	.SCREW, FLAT HEAD	2	
8	1FK-83912-01	.LEVER 1	1	
9	1FK-2589F-00	.BOLT, LEVER	1	
10	95617-06100	.NUT, U	1	
11	1AE-26467-00	.HOLDER	1	
12	91317-06025	BOLT	2	
13	92907-06100	WASHER, SPRING	2	
14	4L0-25862-00	BOOT, MASTER CYLINDER	1	
15	1FK-26470-00	HOSE, CLUTCH	1	
16	12R-82591-00	BAND	1	
17	90401-10034	BOLT, UNION	1	
18	90201-10118	WASHER, PLATE	2	
19	1FK-26475-00	HOLDER	1	
20	98507-06012	SCREW, PAN HEAD	1	
21	92907-06100	WASHER, SPRING	1	
22	1AA-26280-02	REAR VIEW MIRROR ASSY(LEFT)	1	



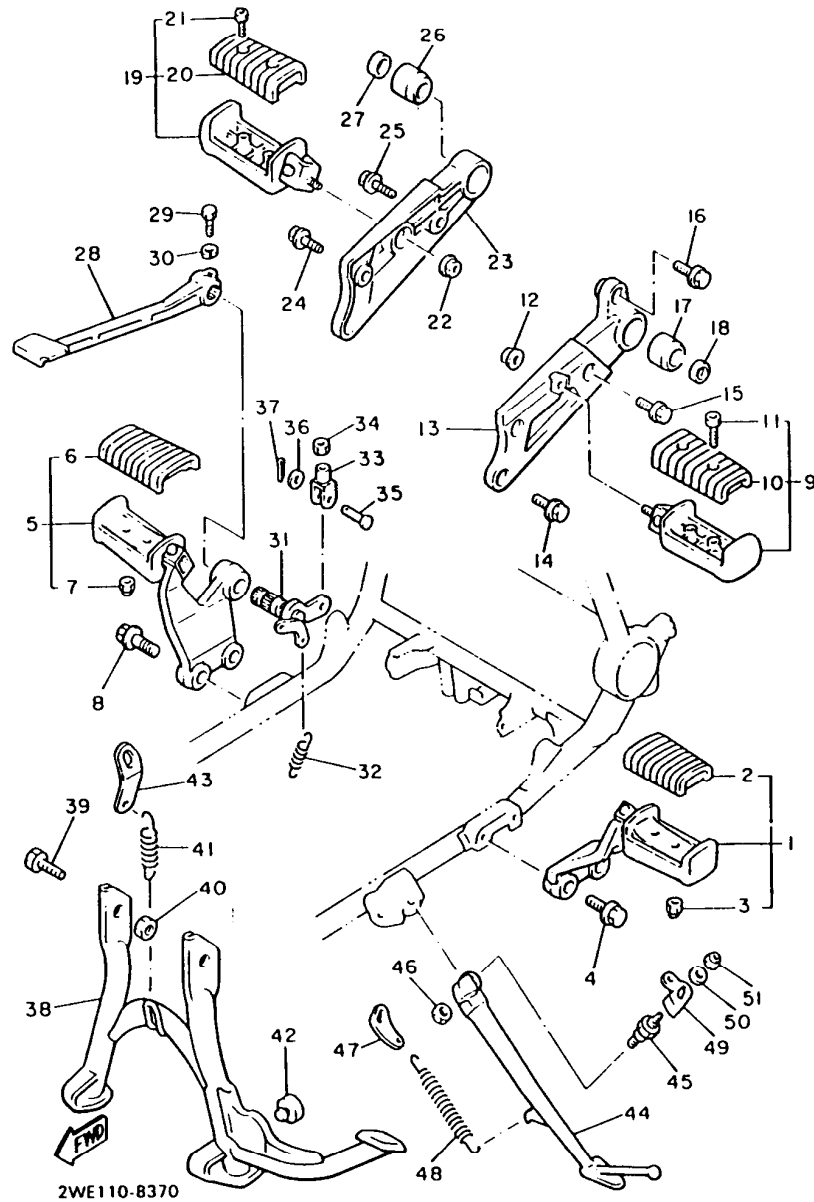


2WE110-8370

FIG. 37 STAND • FOOTREST

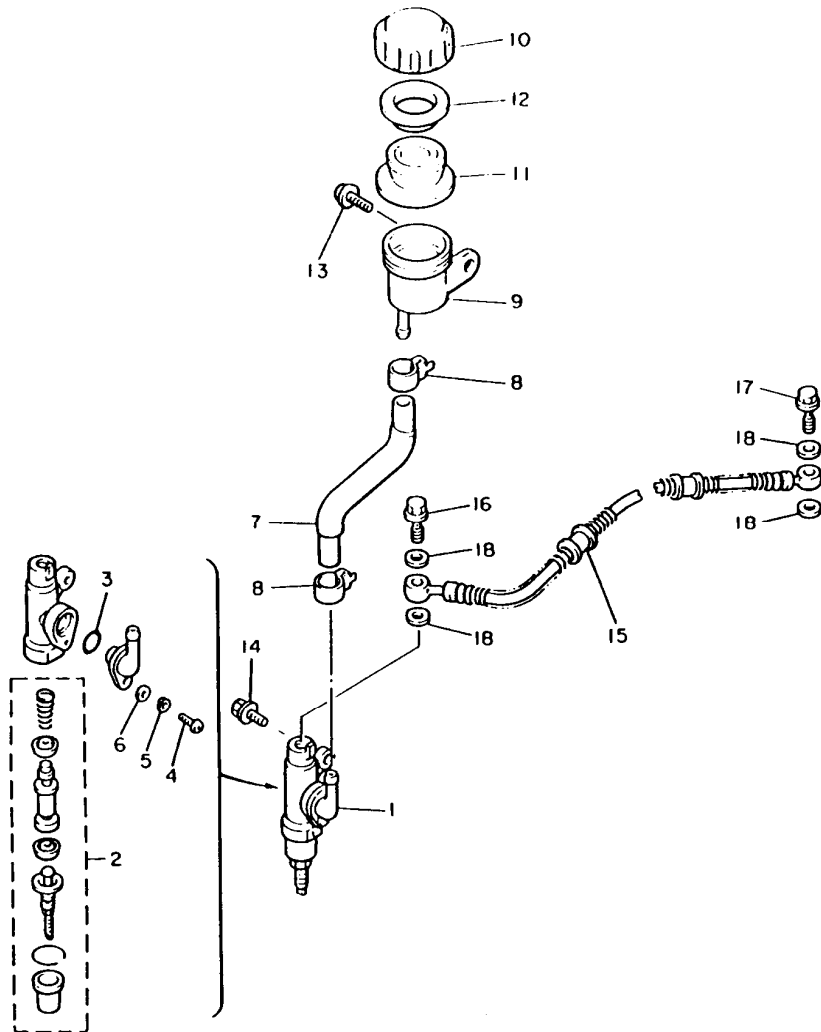
REF. NO.	PART NO.	DESCRIPTION	Q'TY	REMARKS
1	1UT-27410-00-93	FRONT FOOTREST ASSY (LEFT)	1	CHROME PLATED
2	1NH-27413-00	.COVER, FOOTREST	1	
3	95607-06100	.NUT, U	2	
4	95024-10030	BOLT, FLANGE	2	
5	1UT-27420-00-93	FRONT FOOTREST ASSY (RIGHT)	1	CHROME PLATED
6	1NH-27413-00	.COVER, FOOTREST	1	
7	95607-06100	.NUT, U	2	
8	95024-10030	BOLT, FLANGE	2	
9	1UT-27430-01	REAR FOOTREST ASSY 1	1	
10	1NH-27433-00	.COVER, REAR FOOTREST	1	
11	98517-06012	.SCREW, PAN HEAD	2	
12	95707-10500	NUT, FLANGE	1	
13	1FK-27442-00	BRACKET 2	1	
14	95024-08016	BOLT, FLANGE	2	
15	95024-08020	BOLT, FLANGE	1	
16	95027-08020	BOLT, FLANGE	1	
17	26H-27414-00	DAMPER, FOOTREST	1	
18	26H-2743E-00	STOPPER	1	
19	1UT-27440-01	REAR FOOTREST ASSY 2	1	
20	1NH-27433-00	.COVER, REAR FOOTREST	1	
21	98517-06012	.SCREW, PAN HEAD	2	
22	95707-10500	NUT, FLANGE	1	
23	1FK-27443-00	BRACKET 3	1	
24	95024-08020	BOLT, FLANGE	1	
25	95024-08030	BOLT, FLANGE	1	
26	26H-27414-00	DAMPER, FOOTREST	1	
27	26H-2743E-00	STOPPER	1	
28	1FK-27211-00-93	PEDAL, BRAKE	1	CHROME PLATED

FIG. 37 STAND • FOOTREST



REF. NO.	PART NO.	DESCRIPTION	Q'TY	REMARKS
29	90109-06468	BOLT	1	
30	92995-06100	WASHER	1	
31	1FK-27212-00	SHAFT, BRAKE PEDAL	1	
32	90506-18305	SPRING, TENSION	1	
33	47X-27222-00	JOINT	1	
34	95307-08700	NUT	1	
35	90240-08013	PIN, CLEVIS	1	
36	90201-08083	WASHER, PLATE	1	
37	91490-16020	PIN, COTTER	1	
38	1UT-27111-00-R4	STAND, MAIN	1	BLACK (FOR ELECTRPDEPOSIT)
39	90109-10658	BOLT	2	
40	90185-10091	NUT, SELF-LOCKING	2	
41	90506-45222	SPRING, TENSION	1	
42	371-27114-00	STOPPER, MAIN STAND	1	
43	1FK-27115-00	LINK, MAIN STAND	1	
44	1FK-27311-00-R4	STAND, SIDE	1	BLACK (FOR ELECTRPDEPOSIT)
45	90109-107A2	BOLT	1	
46	90185-10037	NUT, SELF-LOCKING	1	
47	1FK-27315-00	LINK, SIDE STAND	1	
48	90507-29019	SPRING, TENSION	1	
49	1FK-27352-00	HOOK, SIDE STAND	1	
50	90201-06059	WASHER, PLATE	1	
51	95607-06100	NUT, U	1	

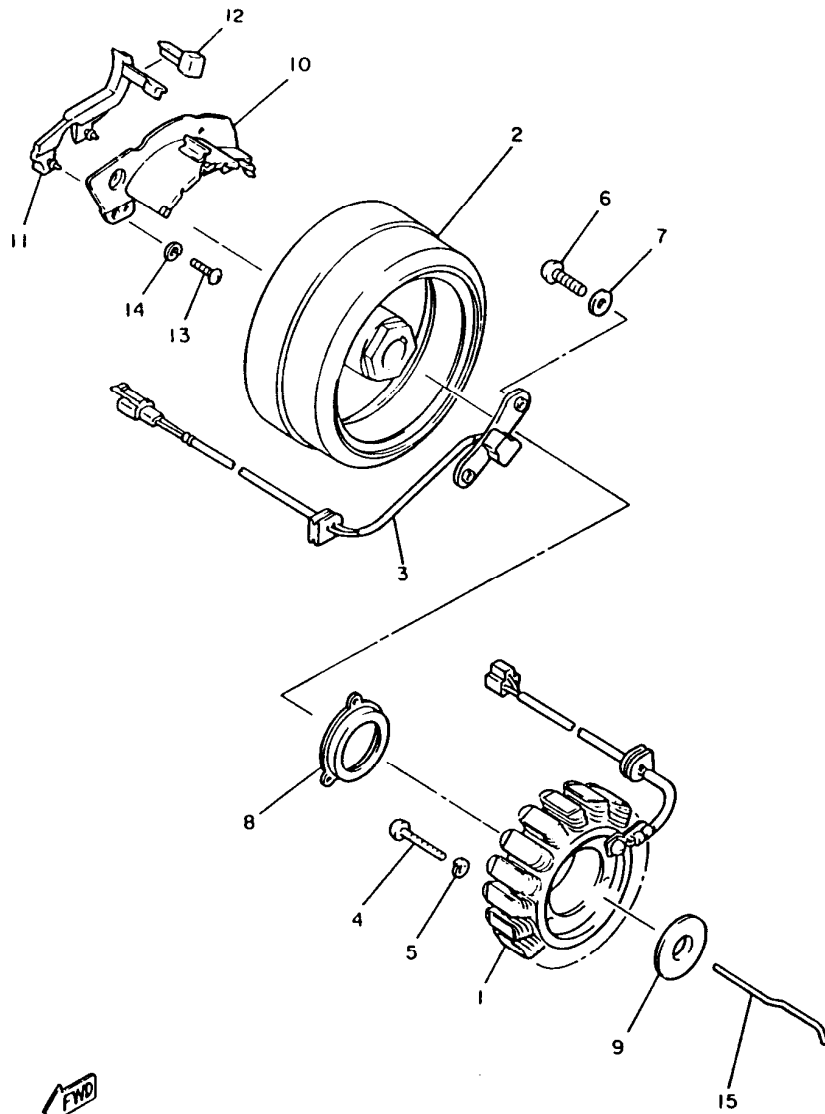
FIG. 38 REAR MASTER CYLINDER



REF. NO.	PART NO.	DESCRIPTION	Q'TY	REMARKS
1	1FK-25850-50	MASTER CYLINDER ASSY	1	
2	1FK-W0042-50	•CYLINDER KIT, MASTER	1	
3	93210-15620	•O-RING	1	
4	98511-04012	•SCREW, PAN HEAD	1	
5	92901-04100	•WASHER, SPRING	1	
6	92901-04600	•WASHER, PLATE	1	
7	1FK-25895-00	HOSE, RESERVOIR	1	
8	90467-14057	CLIP	2	
9	31A-25894-01	TANK, RESERVOIR	1	
10	2KF-25852-50	CAP, RESERVOIR	1	
11	360-25854-00	DIAPHRAGM, RESERVOIR	1	
12	2GU-25855-00	BUSH, DIAPHRAGM	1	
13	90159-06056	SCREW, WITH WASHER	1	
14	95027-08020	BOLT, FLANGE	2	
15	1FK-25874-01	HOSE, BRAKE	1	
16	90401-10096	BOLT, UNION	1	
17	90401-10034	BOLT, UNION	1	
18	90201-10118	WASHER, PLATE	4	



FIG. 39 GENERATOR



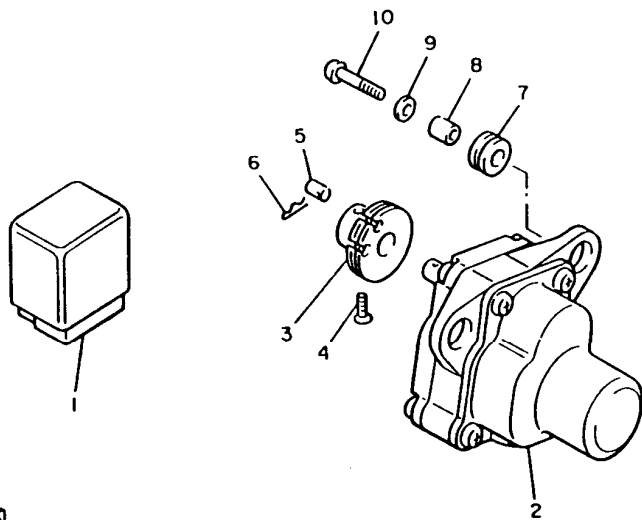
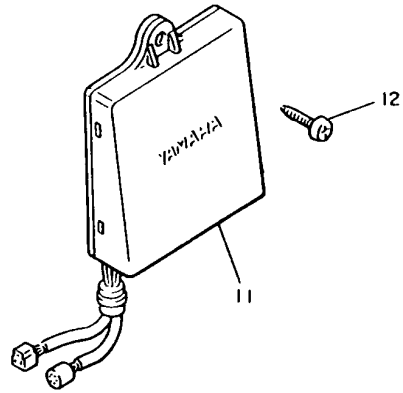
REF. NO.	PART NO.	DESCRIPTION	Q'TY	REMARKS
1	3UF-81410-10	STATOR ASSY	1	
2	3UF-81450-10	ROTOR ASSY	1	
3	3UF-81670-00	PICK-UP ASSY	1	
4	98507-06040	SCREW, PAN HEAD	3	
5	92907-06100	WASHER	3	
6	98507-06016	SCREW, PAN HEAD	2	
7	90201-06643	WASHER, PLATE	2	
8	59J-15113-00	PLATE	1	
9	59J-15191-00	PLATE	1	
10	1FK-15358-00	SEPARATOR, OIL	1	
11	1FK-15379-00	SEAL, CRANKCASE	1	
12	1FK-15494-00	SEAL, PROTECTOR	1	
13	98507-06012	SCREW, PAN HEAD	4	
14	92907-06100	WASHER	4	
15	59J-11455-00	SHAFT 1	1	

FWD

3JP110-0390

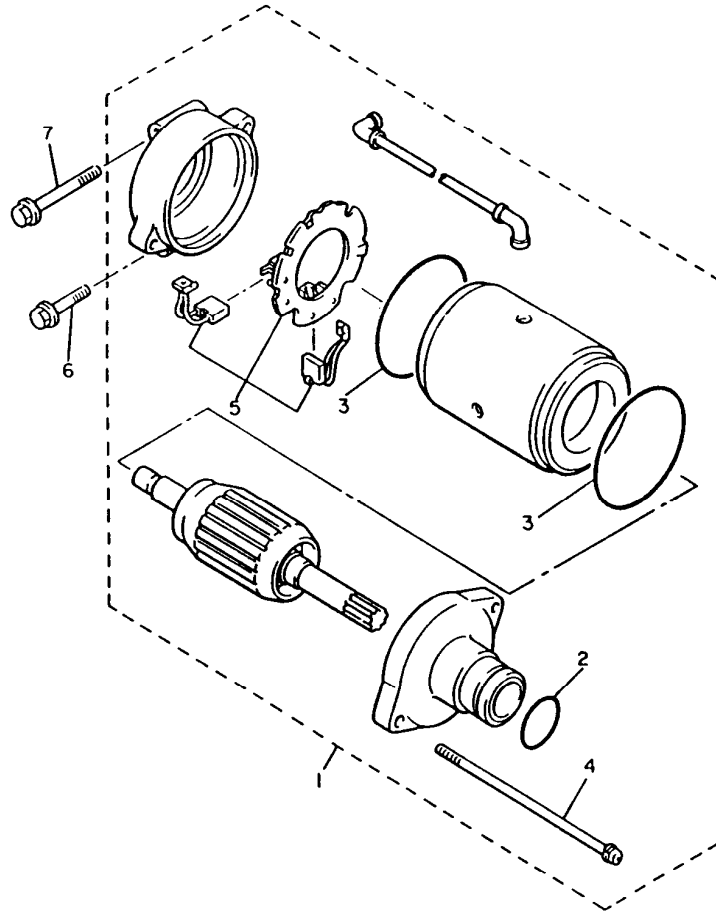
FIG. 40 PICK UP COIL • GOVERNOR

REF. NO.	PART NO.	DESCRIPTION	Q'TY	REMARKS
1	42H-85740-00	CONTROL UNIT ASSY	1	FOR FUEL PUMP
2	1FK-85850-00	GEARED MOTOR COMP.	1	
3	1FK-85821-00	PULLEY, DRIVE	1	
4	90151-05034	SCREW, COUNTERSUNK	1	
5	1FK-85826-00	PIN, PULLEY	1	
6	90468-12006	CLIP	1	
7	90480-14023	GROMMET	2	
8	90387-06299	COLLAR	2	
9	90201-06067	WASHER, PLATE	2	
10	98507-06025	SCREW, PAN HEAD	2	
11	1FK-85830-M0	CONTROL UNIT ASSY	1	FOR "V-BOOST" SYSTEM
12	97707-60516	SCREW, TAPPING	1	



1FK110-5400

FIG. 41 STARTING MOTOR

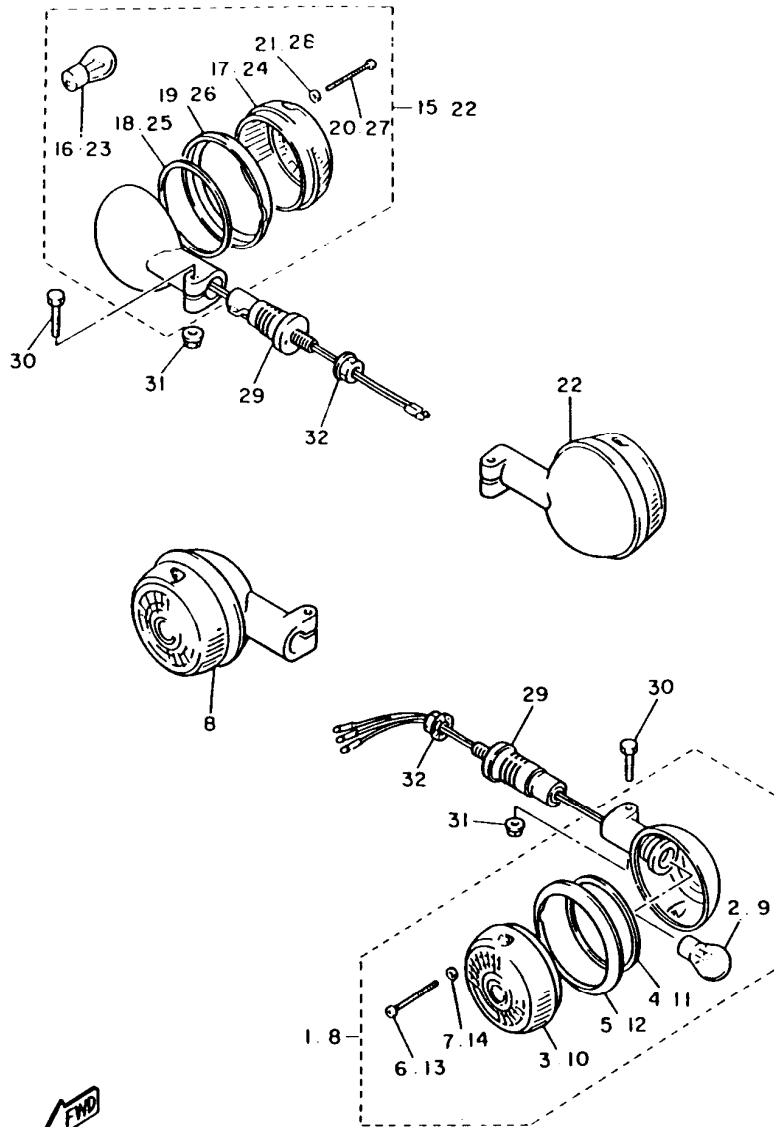


REF. NO.	PART NO.	DESCRIPTION	Q'TY	REMARKS
1	1FK-81800-10	STARTING MOTOR ASSY	1	
2	26H-81847-00	·O-RING	1	
3	11H-81844-00	·GASKET	2	
4	1FK-81826-10	·BOLT	2	
5	3AJ-81801-00	·BRUSH SET	1	
6	95827-06025	BOLT, FLANGE	1	
7	95827-06055	BOLT, FLANGE	1	



3LR351-0400

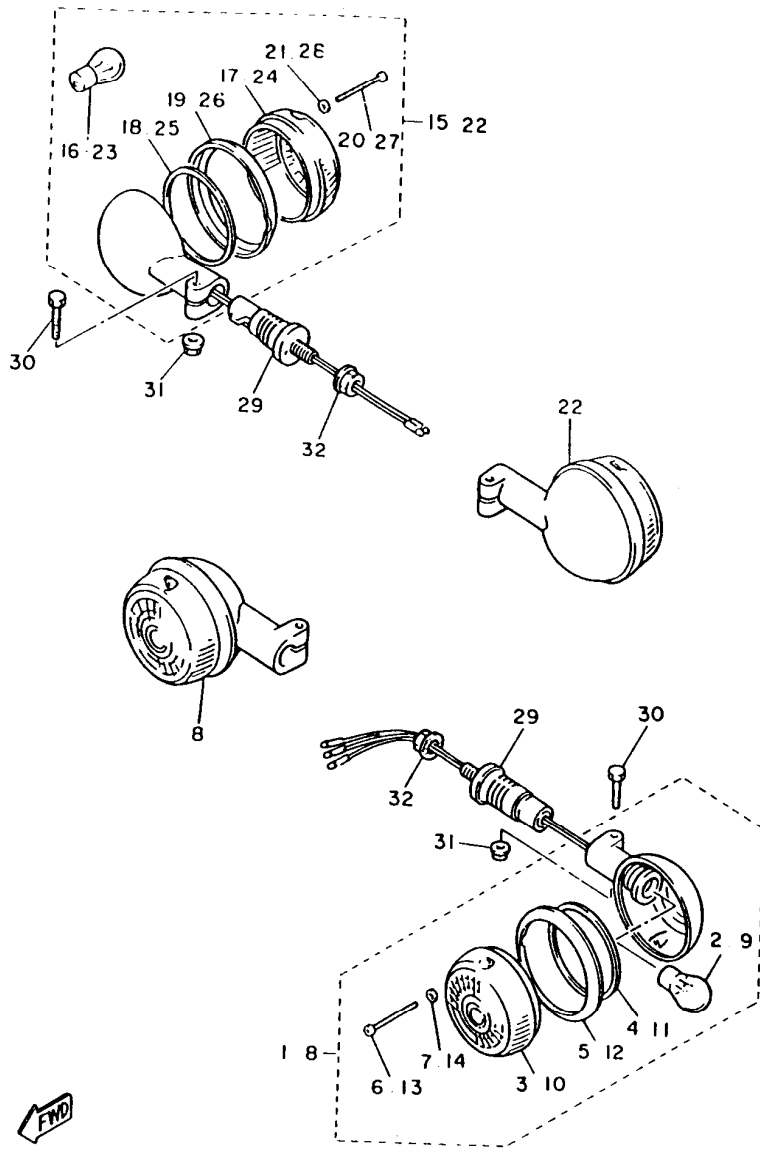
FIG. 42 FLASHER LIGHT



1FK110-5420

REF. NO.	PART NO.	DESCRIPTION	QTY	REMARKS
1	42X-83310-K0	FRONT FLASHER LIGHT ASSY 1	1	
2	256-84714-61	.BULB (12V-27/8W)	1	
3	42X-83312-00	.LENS, FLASHER	1	
4	42X-83313-00	.GASKET, FLASHER LENS	1	
5	42X-83363-00	.LENS, RIM	1	
6	341-83333-70	.SCREW, LENS FITTING	2	
7	42X-83359-00	.WASHER, SPECIAL	2	
8	42X-83310-K0	FRONT FLASHER LIGHT ASSY 1	1	
9	256-84714-61	.BULB (12V-27/8W)	1	
10	42X-83312-00	.LENS, FLASHER	1	
11	42X-83313-00	.GASKET, FLASHER LENS	1	
12	42X-83363-00	.LENS, RIM	1	
13	341-83333-70	.SCREW, LENS FITTING	2	
14	42X-83359-00	.WASHER, SPECIAL	2	
15	1AA-83330-K0	REAR FLASHER LIGHT ASSY 1	1	
16	256-83311-70	.BULB (12V-27W)	1	
17	42X-83312-00	.LENS, FLASHER	1	
18	42X-83313-00	.GASKET, FLASHER LENS	1	
19	42X-83363-00	.LENS, RIM	1	
20	341-83333-70	.SCREW, LENS FITTING	2	
21	42X-83359-00	.WASHER, SPECIAL	2	
22	1AA-83330-K0	REAR FLASHER LIGHT ASSY 1	1	
23	256-83311-70	.BULB (12V-27W)	1	
24	42X-83312-00	.LENS, FLASHER	1	
25	42X-83313-00	.GASKET, FLASHER LENS	1	
26	42X-83363-00	.LENS, RIM	1	
27	341-83333-70	.SCREW, LENS FITTING	2	
28	42X-83359-00	.WASHER, SPECIAL	2	

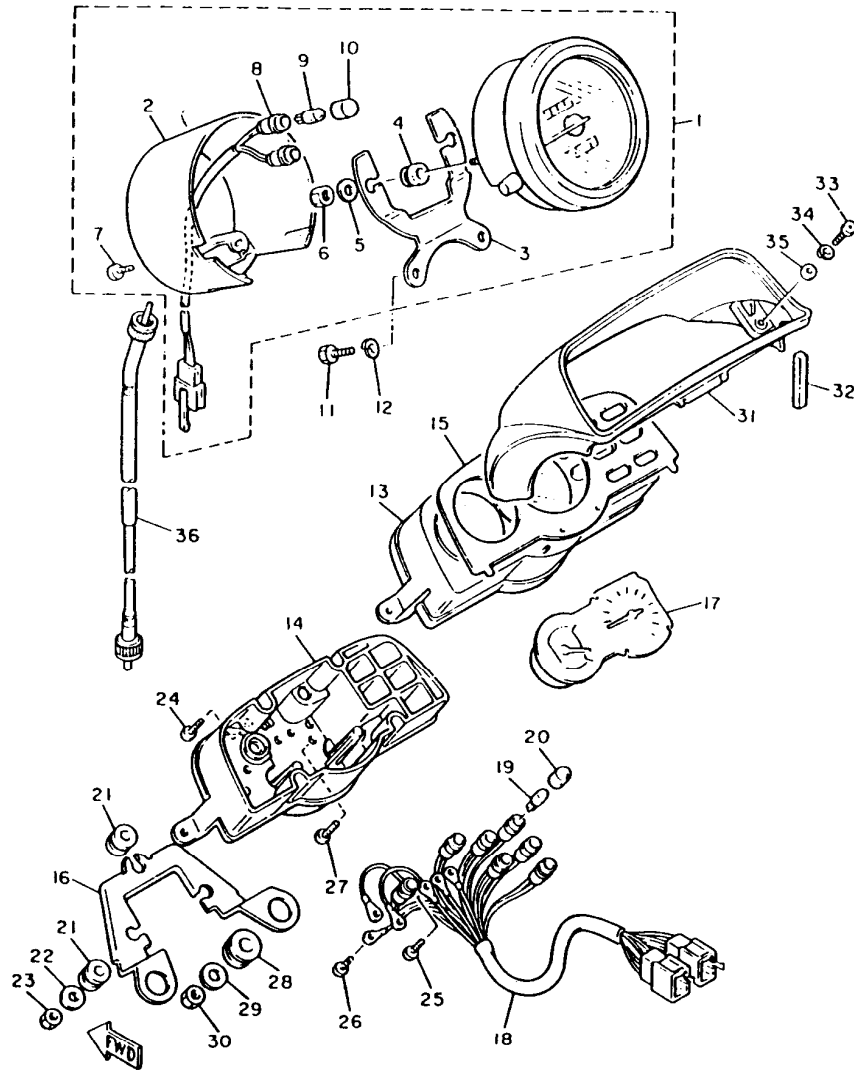
FIG. 42 FLASHER LIGHT



REF. NO.	PART NO.	DESCRIPTION	Q'TY	REMARKS
29	1AA-83318-00	STAY, FLASHER 1	4	
30	97004-06030	BOLT	4	
31	95704-06500	NUT, FLANGE	4	
32	95707-12500	NUT, FLANGE	4	

FWD
1FK110-5420

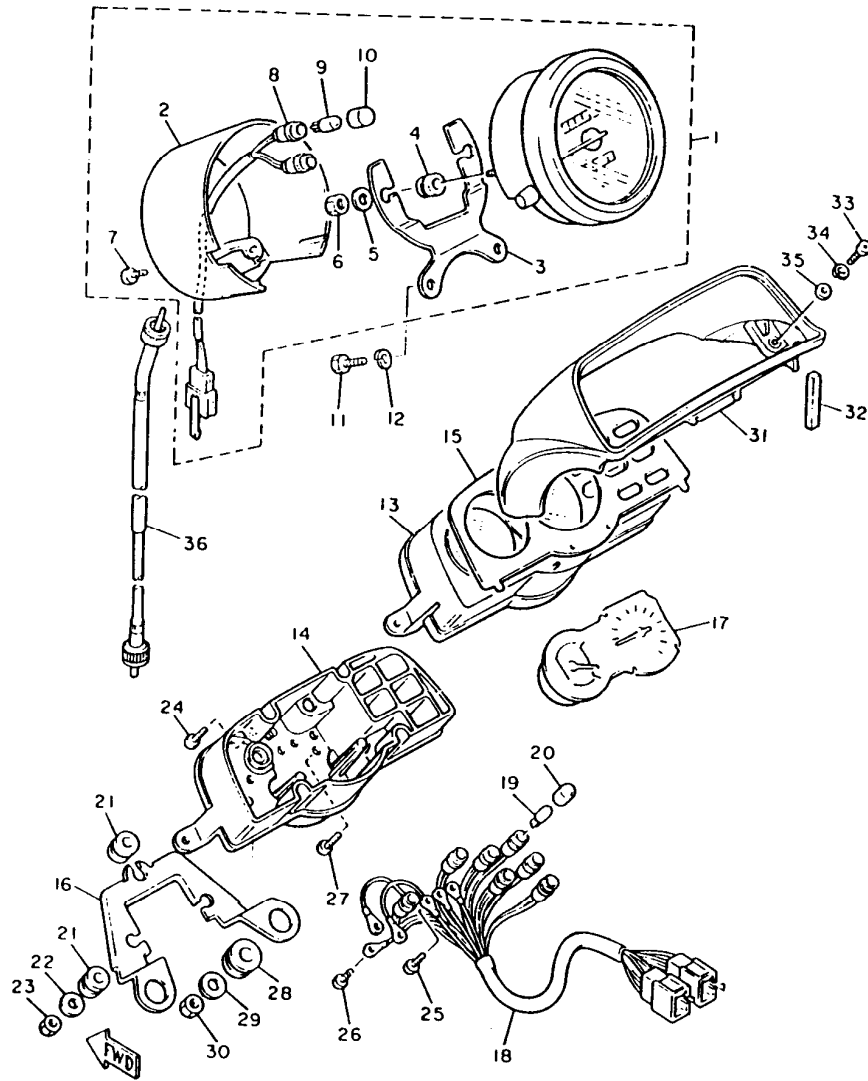
FIG. 43 METER



2WE110-8430

REF. NO.	PART NO.	DESCRIPTION	Q'TY	REMARKS
1	1FK-83570-A1	SPEEDOMETER ASSY	1	
2	1GR-83507-00	.COVER, SPEEDOMETER	1	
3	1FK-83519-00	.BRACKET, METER	1	
4	1FG-83523-00	.DAMPER	2	
5	90201-05031	.WASHER, PLATE	2	
6	95307-05600	.NUT	2	
7	90164-04009	.SCREW, TAPPING	1	
8	1FK-83509-00	.SOCKET CORD ASSY	1	
9	42X-83517-00	.BULB (12V-3W)	2	
10	1FK-83535-00	.TUBE	2	
11	97007-06016	BOLT	2	
12	92907-06100	WASHER	2	
13	1FK-8353G-00	CASE, UPPER	1	
14	1FK-8353H-00	CASE, INNER	1	
15	1FK-83611-00	PANEL, METER	1	
16	1FK-83545-00	BRACKET, TACHOMETER	1	
17	1FK-83540-00	TACHOMETER ASSY	1	
18	3UF-83520-00	SOCKET CORD ASSY	1	
19	42X-83517-00	BULB (12V-3W)	7	
20	1FK-83535-00	TUBE	2	
21	1FK-83523-00	DAMPER	3	
22	90201-052E2	WASHER, PLATE	2	
23	95380-05600	NUT	2	
24	90164-04005	SCREW, TAPPING	4	
25	90159-03102	SCREW, WITH WASHER	3	
26	90159-03044	SCREW, WITH WASHER	3	
27	90159-04043	SCREW, WITH WASHER	2	
28	90480-14229	GROMMET	2	

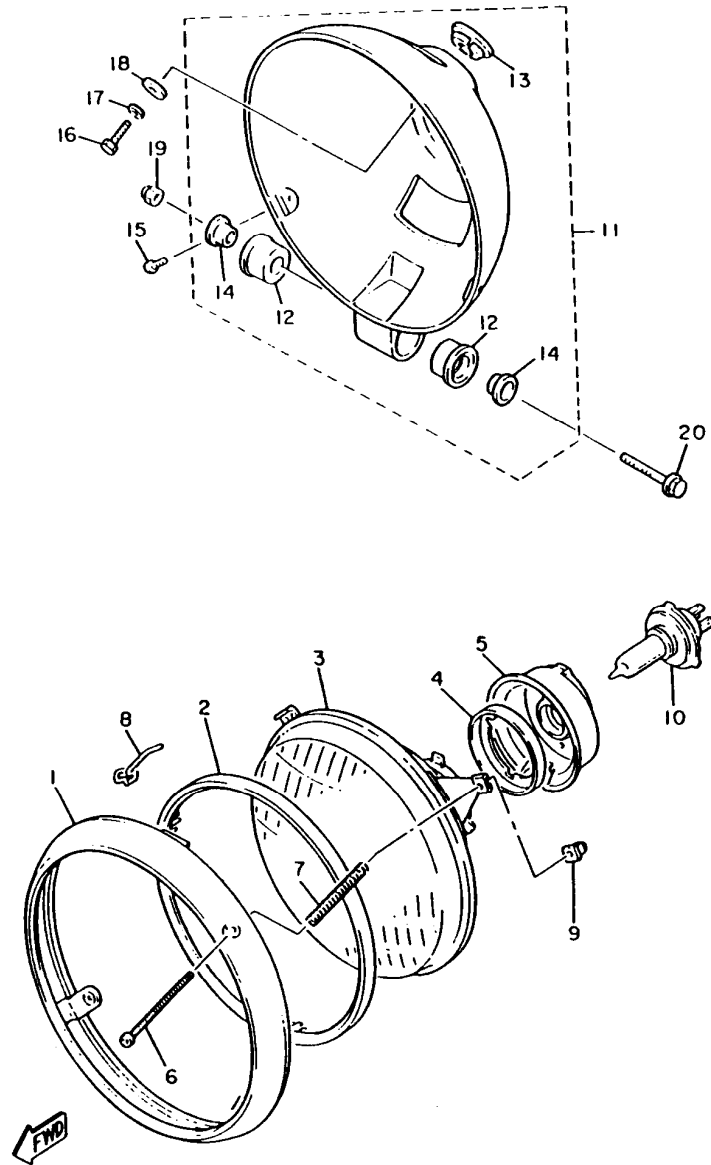
FIG. 43 METER



2WE110-8430

REF. NO.	PART NO.	DESCRIPTION	Q'TY	REMARKS
29	90201-063J2	WASHER, PLATE	2	
30	95307-06600	NUT	2	
31	2WE-83559-00	COVER, METER	1	
32	1FK-83526-00	DAMPER 2	2	
33	98507-04016	SCREW, PAN HEAD	2	
34	92907-04100	WASHER, SPRING	2	
35	92907-04600	WASHER, PLATE	2	
36	1FK-83550-10	SPEEDOMETER CABLE ASSY	1	

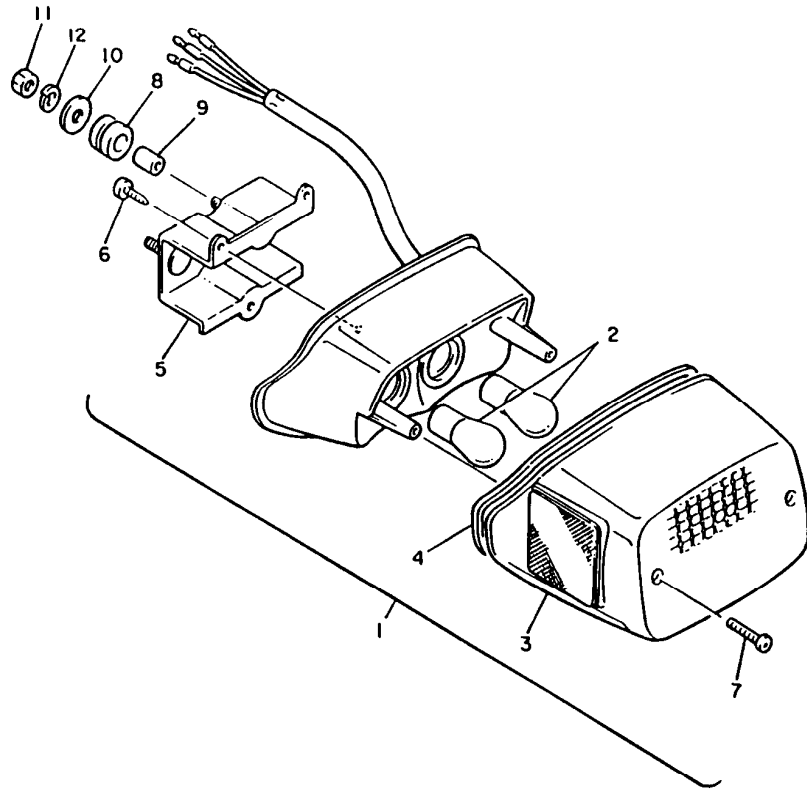
FIG. 44 HEADLIGHT



2LT171-7440

REF. NO.	PART NO.	DESCRIPTION	QTY	REMARKS
1	42X-84315-01	RIM, HEADLIGHT	1	
2	5Y3-84395-00	RING, RETAINING	1	
3	42X-84321-A0	LENS ASSY	1	
4	2F9-84375-00	SETTING PLATE, BULB	1	
5	2F9-84397-01	COVER, SOCKET	1	
6	90157-04001	SCREW, PAN HEAD	2	
7	1A0-84332-60	SPRING, SCREW	2	
8	42X-84124-60	SPRING, SET	1	
9	198-84334-60	NUT, ADJUSTING	2	
10	2F9-84314-00	BULB (12V-60/55W)	1	HALOGEN
11	42X-84330-01	BODY ASSY	1	EMPRESS MAROON
12	42X-84345-00	-DAMPER, HEADLIGHT	2	
13	42X-84366-00	-DAMPER, HEADLIGHT 1	1	
14	1FK-84338-00	-COLLAR, BODY FITTING	2	
15	90157-05084	SCREW, PAN HEAD	2	
16	97007-06016	BOLT	1	
17	92907-06100	WASHER	1	
18	90201-06073	WASHER, PLATE	1	
19	90176-06041	NUT, CROWN	1	
20	90105-06375	BOLT, WASHER BASED	1	

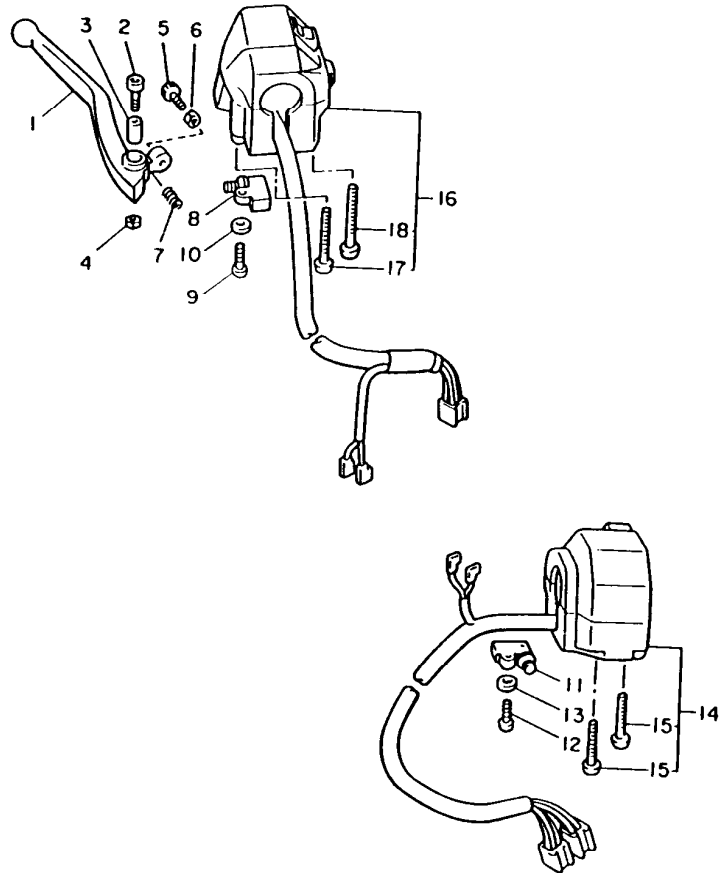
FIG. 45 TAILLIGHT



REF. NO.	PART NO.	DESCRIPTION	Q'TY	REMARKS
1	1FK-84700-60	TAILLIGHT ASSY	1	
2	256-84714-61	.BULB (12V-27/8W)	2	
3	42X-84721-60	.LENS, TAILLIGHT	1	
4	42X-84723-01	.GASKET, TAIL LENS	1	
5	1FK-84702-00	.BRACKET, TAILLIGHT	1	
6	97707-40616	.SCREW, PANHEAD TAPPING	3	
7	97707-40625	.SCREW, TAPPING	2	
8	90480-14229	GROMMET	2	
9	90387-06026	COLLAR	2	
10	90201-06765	WASHER, PLATE	2	
11	95307-06600	NUT	2	
12	92907-06100	WASHER	2	



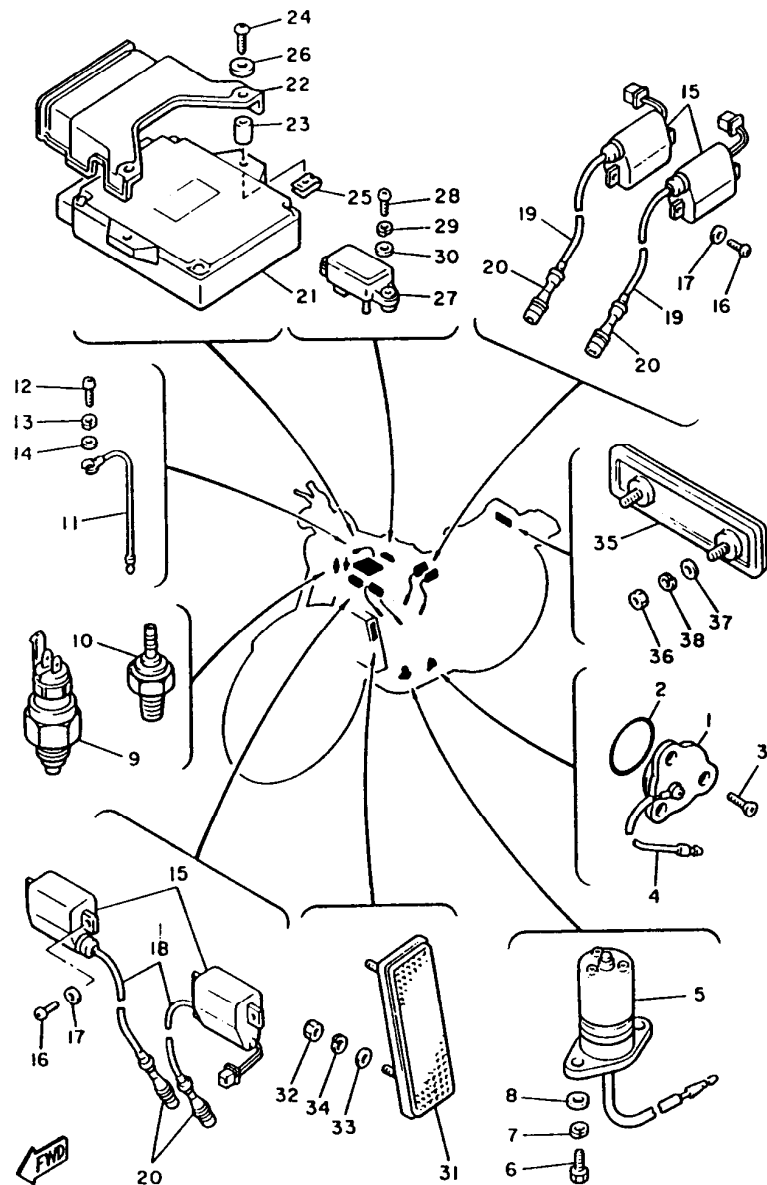
FIG. 46 HANDLE SWITCH • LEVER



REF. NO.	PART NO.	DESCRIPTION	Q'TY	REMARKS
1	1FK-83922-00	LEVER 2	1	
2	90110-06074	BOLT, HEXAGON SOCKET HEAD	1	
3	36Y-83913-01	COLLAR, LEVER 1	1	
4	95607-06100	NUT, U	1	
5	90149-06131	SCREW	1	
6	90170-06355	NUT	1	
7	90501-10312	SPRING, COMPRESSION	1	
8	J45-82503-01	SWITCH, ALARM	1	
9	98507-04016	SCREW, PAN HEAD	1	
10	92907-04600	WASHER, PLATE	1	
11	36Y-82917-00	SWITCH	1	
12	98507-04016	SCREW, PAN HEAD	1	
13	92907-04600	WASHER, PLATE	1	
14	1UF-83973-10	SWITCH, HANDLE 3	1	
15	98506-05035	-SCREW, PAN HEAD	2	
16	1FK-83973-11	SWITCH, HANDLE 3	1	
17	98506-05040	-SCREW, PAN HEAD	1	
18	98506-05045	-SCREW, PAN HEAD	1	

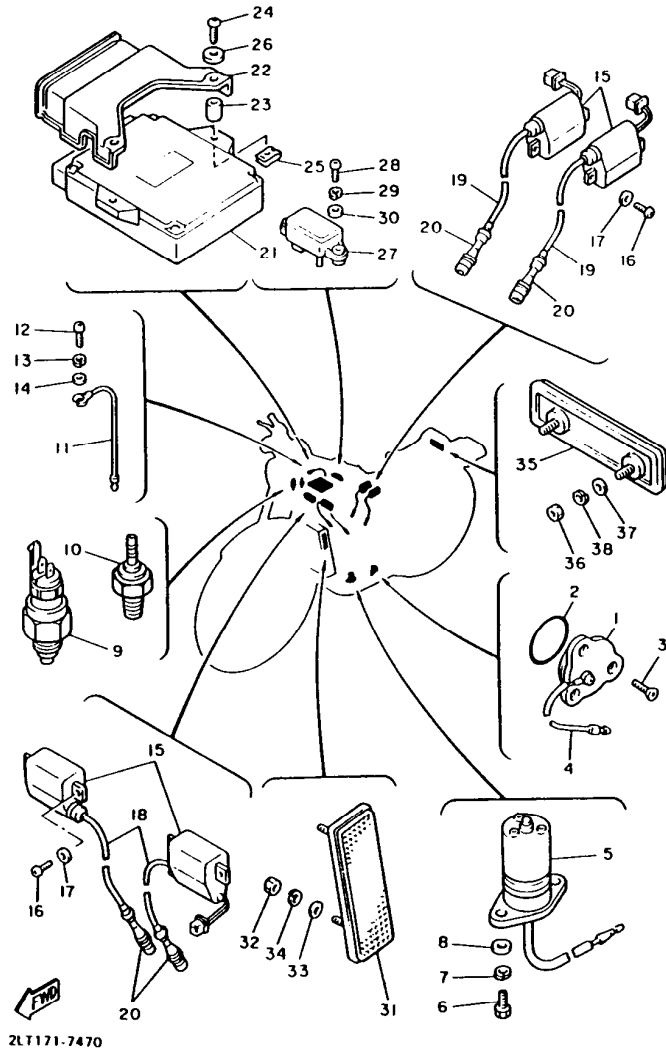


FIG. 47 ELECTRICAL 1



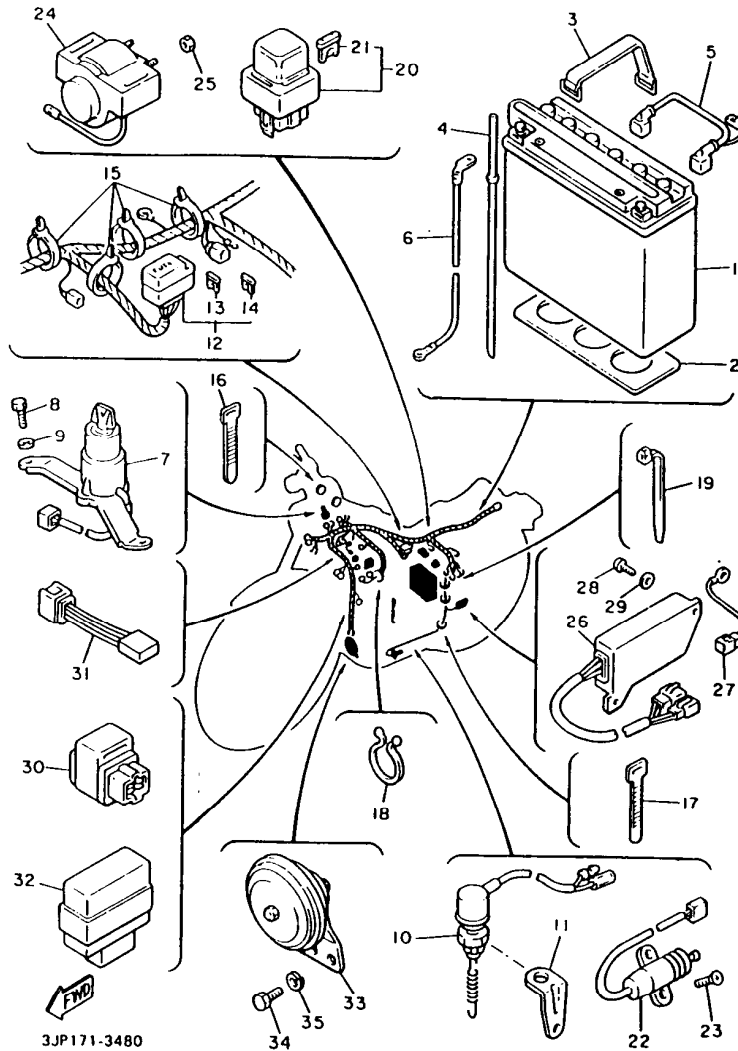
REF. NO.	PART NO.	DESCRIPTION	Q'TY	REMARKS
1	1L9-82540-00	NEUTRAL SWITCH ASSY	1	
2	93210-29196	O-RING	1	
3	98707-05012	SCREW, FLAT HEAD	3	
4	2JX-82541-00	WIRE, LEAD	1	
5	1FK-85720-00	OIL LEVEL GAUGE ASSY	1	
6	97027-06020	BOLT	2	
7	92907-06100	WASHER	2	
8	92907-06600	WASHER, PLATE	2	
9	2EL-82560-00	THERMO SWITCH ASSY	1	
10	11H-83591-00	THERMO UNIT	1	
11	26H-83354-00	WIRE, EARTH LEAD 1	1	
12	98507-04008	SCREW, PAN HEAD	1	
13	92907-04100	WASHER, SPRING	1	
14	92907-04600	WASHER, PLATE	1	
15	25G-82310-10	IGNITION COIL ASSY	4	
16	98507-06020	SCREW, PAN HEAD	8	
17	92907-06600	WASHER, PLATE	8	
18	4X7-82341-00	CORD, HIGH TENSION 1	2	
19	4X7-82341-00	CORD, HIGH TENSION 1	2	
20	1FK-82370-00	PLUG CAP ASSY	4	
21	3JP-82305-11	IGNITOR UNIT ASSY	1	
22	2EN-82317-00	DAMPER, IGNITION COIL	1	
23	90387-045R4	COLLAR	2	
24	97707-40516	SCREW, TAPPING	2	
25	90183-04027	NUT, SPRING	2	
26	92907-04200	WASHER, PLAIN	2	
27	22N-82380-10	SENSOR, PRESSURE	1	FOR INTAKE PRESSURE
28	98507-06020	SCREW, PAN HEAD	2	

FIG. 47 ELECTRICAL 1



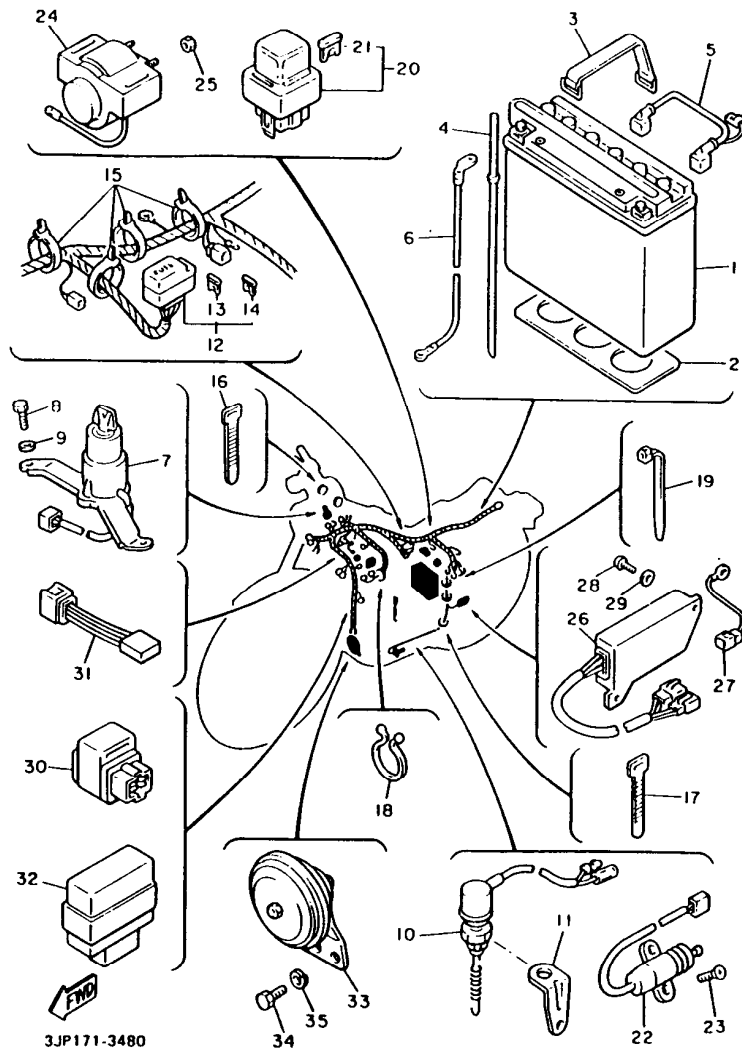
REF. NO.	PART NO.	DESCRIPTION	Q'TY	REMARKS
29	92907-06100	WASHER	2	
30	90201-065F3	WASHER, PLATE	2	
31	11H-85110-01	REFLECTOR ASSY	2	
32	95307-05600	NUT	2	
33	92907-05200	WASHER, PLAIN	2	
34	92907-05100	WASHER, SPRING	2	
35	1FK-85130-00	REAR REFLECTOR ASSY	1	
36	95307-05700	NUT	2	
37	92907-05200	WASHER, PLAIN	2	
38	92907-05100	WASHER, SPRING	2	

FIG. 48 ELECTRICAL 2



REF. NO.	PART NO.	DESCRIPTION	Q'TY	REMARKS
1	4X7-82110-J0	BATTERY ASSY (YUASA YB16AL-A2)	1	
2	1FK-82122-00	SEAT, BATTERY	1	
3	1E6-82131-00	BAND, BATTERY	1	
4	1FK-82112-00	PIPE, BREATHER	1	
5	1UT-82115-00	WIRE, PLUS LEAD	1	
6	1FK-82116-00	WIRE, MINUS LEAD	1	
7	1FK-82510-01	MAIN SWITCH ASSY	1	
8	97007-06012	BOLT	2	
9	92907-06100	WASHER	2	
10	1FK-82530-02	STOP SWITCH ASSY	1	
11	1FK-82539-00	STAY, STOP SWITCH	1	
12	3JP-82590-00	WIRE HARNESS ASSY	1	
13	42X-82151-20	.FUSE (10A)	1	
14	3H5-81980-00	.RECTIFIER 2	1	
15	12R-82591-00	BAND	4	
16	437-83936-01	BAND, SWITCH CORD	2	
17	3TB-83936-00	BAND, SWITCH CORD	2	
18	90464-16039	CLAMP	1	
19	90464-13073	CLAMP	1	
20	1AE-82150-00	FUSE HOLDER ASSY	1	
21	1AE-82151-00	.FUSE (12V 30A)	2	
22	3LD-82566-70	SWITCH, SIDE STAND	1	
23	90157-05079	SCREW, PAN HEAD	2	
24	3UF-81940-00	STARTER RELAY ASSY	1	
25	95707-06500	NUT, FLANGE	2	
26	42X-81960-A1	RECTIFIER & REGULATOR ASSY	1	
27	3LR-83364-00	WIRE, EARTH LEAD 2	1	
28	98507-06012	SCREW, PAN HEAD	2	

FIG. 48 ELECTRICAL 2



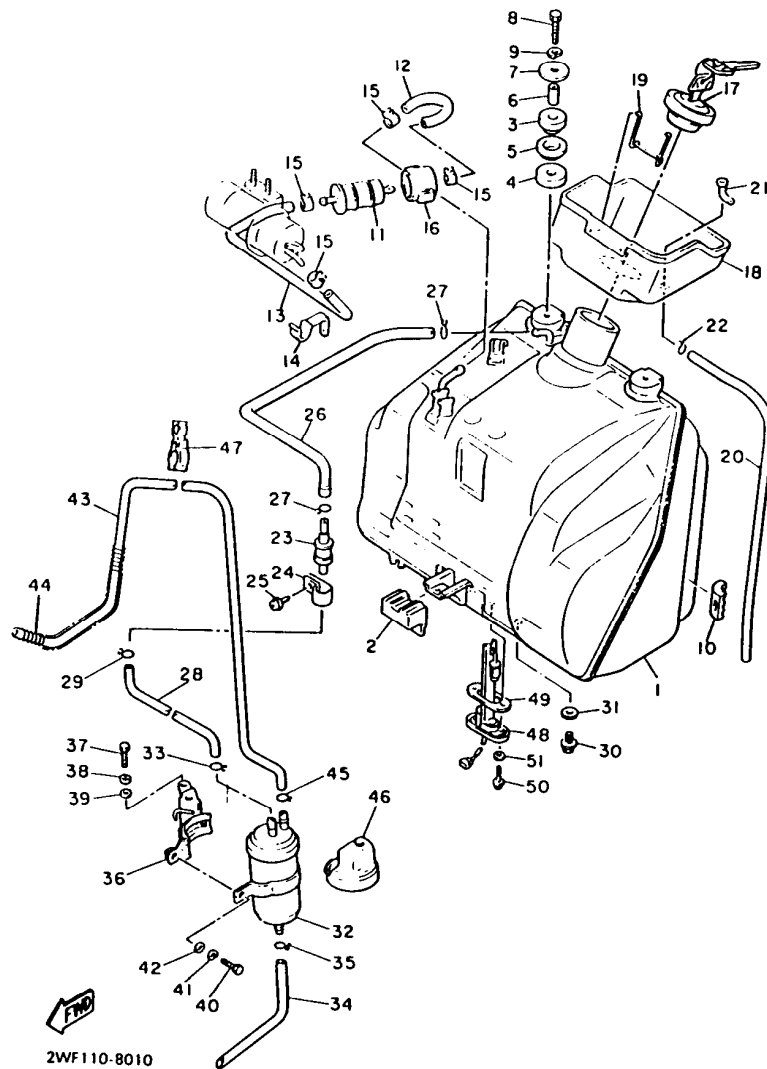
REF. NO.	PART NO.	DESCRIPTION	Q'TY	REMARKS
29	92907-06600	WASHER, PLATE	2	
30	1RL-81950-92	RELAY ASSY	1	
31	4U8-81980-M0	RECTIFIER 2	1	FOR SIDE STAND SAFETY DEVICE
32	2UJ-83350-00	FLASHER RELAY ASSY	1	
33	1FK-83371-02	HORN	1	
34	97007-06016	BOLT	2	
35	92907-06100	WASHER, SPRING	2	

INDIVIDUAL SPEC.

FOR CALIFORNIA

The following pages provides a listing of only the parts that meet the specifications peculiar to your market. For those parts not appearing in these pages, refer to the "GENERAL SPEC" section.

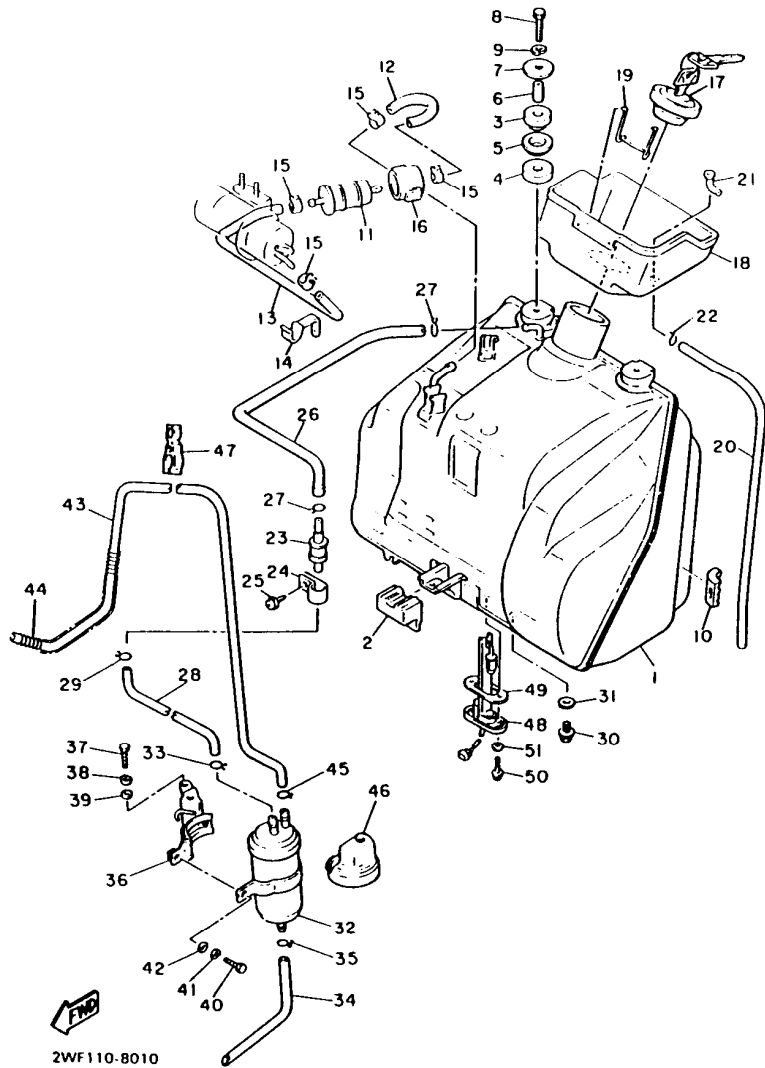
FIG. 49 FUEL TANK (CALIFORNIA ONLY)



2WF110-8010

REF. NO.	PART NO.	DESCRIPTION	Q'TY	REMARKS
1	1FK-24110-01-33	FUEL TANK COMP.	1	YAMAHA BLACK
2	1FK-24181-00	DAMPER, LOCATING 1	1	
3	1FK-24182-00	DAMPER, LOCATING 2	2	
4	23T-24724-01	DAMPER, LOCATING 3	2	
5	1FK-24186-00	WASHER, SPECIAL	2	
6	90387-06387	COLLAR	2	
7	90201-065G8	WASHER, PI ATF	2	
8	97027-06030	BOLT	2	
9	92907-06100	WASHER, SPRING	2	
10	1FK-24184-00	DAMPER, LOCATING 4	2	
11	1FK-24560-00	FILTER ASSY	1	
12	1FK-24314-00	PIPE 4	1	
13	1FK-24315-00	PIPE 5	1	
14	90464-30071	CLAMP	1	
15	90467-12124	CLIP	4	
16	1FK-24566-00	BRACKET, FILTER	1	
17	47G-24650-00	CAP ASSY	1	
18	1FK-2414A-00	COVER, FILTER	1	
19	1FK-24393-00	SPRING	1	
20	90445-086A8	HOSE	1	
21	1FK-24376-00	PIPE, JOINT 1	1	
22	90467-08021	CLIP	1	
23	25H-24180-00	ROLL OVER VALVE ASSY	1	
24	90461-15100	CLAMP	1	
25	97707-50512	SCREW, TAPPING	1	
26	1FK-24311-00	PIPE, FUEL 1	1	
27	90467-10008	CLIP	2	
28	1JH-24316-00	PIPE 6	1	

FIG. 49 FUEL TANK (CALIFORNIA ONLY)



2WF110-8010

REF. NO.	PART NO.	DESCRIPTION	Q'TY	REMARKS
29	90467-09006	CLIP	1	
30	95816-08012	BOLT, FLANGE	1	
31	90201-08087	WASHER, PLATE	1	
32	1JH-24170-00	CANISTER ASSY	1	
33	90467-09006	CLIP	1	
34	1JH-24335-00	PIPE, SUCTION 1	1	
35	90467-11106	CLIP	1	
36	1JH-24190-00	CANISTER HOLDER ASSY	1	
37	97007-06016	BOLT	1	
38	92907-06100	WASHER, SPRING	1	
39	92907-06200	WASHER, PLAIN	1	
40	97007-06016	BOLT	1	
41	92907-06100	WASHER, SPRING	1	
42	92907-06600	WASHER, PLATE	1	
43	90445-103E6	HOSE	1	
44	90501-08668	SPRING, COMPRESSION	1	
45	90467-09006	CLIP	1	
46	1JH-2419E-00	COVER, CANISTER	1	
47	90464-20070	CLAMP	1	
48	1FK-85752-00	SENDER UNIT ASSY, FUEL METER	1	
49	42X-85753-00	GASKET, SENDER UNIT	1	
50	90149-06011	SCREW	2	
51	90202-05193	WASHER, PLATE	2	

INDEX

NUMERICAL INDEX

PART NO.	REF NO.	PART NO.	REF NO.
36Y-W0041-00	35- 5	1FK-11416-51	2- 2
1FK-W0042-50	38- 2	1FK-11416-61	2- 2
3GM-W0045-01	31- 6	59J-11455-00	39-15
	31-15	1FK-11500-00	2-14
1FK-W0046-01	33-12	1FK-11610-00	2- 4
3HE-W0047-50	31- 5	1FK-11610-10	2- 4
	31-14	1FK-11610-20	2- 4
31A-W0047-00	33-11	1FK-11631-00-A0	2- 3
1J3-W0048-00	31-10	1FK-11633-00	2- 5
	31-19	1FK-11635-00	2- 3
	33-13	1FK-11636-00	2- 3
1NL-W0048-00	15-29	1FK-11650-00	2- 7
3HE-W0057-50	31- 4	26H-11654-00	2- 8
	31-13	1FK-11656-00	2-10
31A-W0057-00	33-10	1FK-11656-10	2-10
26H-W0098-00	15-30	1FK-11656-20	2-10
2KW-W0099-00	36- 2	1FK-11656-30	2-10
1FK-W1112-01	1- 8	1FK-11656-40	2-10
26H-W1751-00	17- 4	1FK-11656-50	2-10
2EN-W2211-00-35	23- 1	1FK-12111-00	3- 1
26H-Y1319-01	8- 9	36Y-12113-00	3- 4
1FK-11101-01	1- 1	36Y-12114-00	3- 5
2GH-1111G-00	1-28	26H-12116-00	3- 3
30X-11133-10	1- 6	30X-12117-00	3- 7
	1-13	30X-12118-00	3- 8
1FK-11166-00	6-56	51Y-12119-00	3- 6
26H-11181-00	1-21	1FK-12121-00	3- 2
2HY-11191-00	1-25	26H-12153-00-J0	3- 9
26H-11193-00	1-30	26H-12153-00-Y0	3- 9
214-11198-01	5-13	26H-12168-A0	3-10
	8-20	26H-12168-F0	3-10
	24-27	26H-12168-H0	3-10
1FK-1130E-00	9-13	26H-12168-K0	3-10
1FK-1133E-00	9-14	26H-12168-M0	3-10
1FK-1133F-00	9-17	26H-12168-R0	3-10
1FK-11400-00	2- 1	26H-12168-U0	3-10
26H-11413-01	2-15	26H-12168-W0	3-10
26H-11413-11	2-15	26H-12168-Y0	3-10
26H-11413-21	2-15	26H-12168-00	3-10
26H-11413-31	2-15	26H-12168-20	3-10
26H-11413-41	2-15	26H-12168-40	3-10
26H-11413-51	2-15	26H-12168-60	3-10
26H-11413-61	2-15	26H-12168-80	3-10
1FK-11416-01	2- 2	26H-12169-E0	3-10
1FK-11416-11	2- 2	26H-12169-G0	3-10
1FK-11416-21	2- 2	26H-12169-J0	3-10
1FK-11416-31	2- 2	26H-12169-L0	3-10
1FK-11416-41	2- 2	26H-12169-N0	3-10

PART NO.	REF NO.	PART NO.	REF NO.
26H-12169-T0	3-10	1FK-12566-00	6-31
26H-12169-10	3-10	1FK-12576-00	6-36
26H-12169-30	3-10	1FK-12577-00	6-37
26H-12169-50	3-10	1FK-12578-00	6- 1
26H-12169-70	3-10	1FK-12579-00	6-39
26H-12169-90	3-10	26H-12588-01	6-61
1FK-12171-00	4- 1	1FK-12589-00	6-59
	4- 2	1FK-12590-00	6-45
2WF-12171-01	4- 1	26H-12611-00	6- 6
3JP-12171-01	4- 2	1FK-12620-00	6- 4
26H-12176-02	4- 4	26H-12630-00	6- 5
26H-12177-01	4- 5	11H-12673-00	6-10
1FK-12181-00	4- 3	1FK-13151-00	8-38
2WF-12181-00	4- 3	1FK-13161-00	7- 4
26H-12210-03	4-14	26H-13161-00	8-16
3JP-12213-00	4-15	26H-13171-00	8-30
26H-12233-00	4-12	26H-13181-03	8-24
26H-12241-00	4- 9	1FK-13300-00	7- 1
26H-12251-00	4-10	26H-13325-00	7- 2
26H-12252-00	4-11	26H-13337-01	8-22
1FK-1240J-00	6-24	2H7-13340-00	8- 6
1FK-1240K-00	6-26	26H-13342-00	7-10
11H-12410-00	5-27	26H-13351-01	7-11
11H-12412-00	5-28	26H-13361-00	7- 9
26H-12413-00	5-29	3JP-13414-00	8-18
1FK-12417-00	5-24	26H-13416-01	8-32
1FK-12420-00	5- 1	26H-13417-01	8- 8
1FK-12422-00	5-10	1J7-13441-10	8- 2
26H-12427-00	6-55	1FK-13447-01	8- 1
26H-12428-00	6-53	3VD-13455-00	5-12
11H-12438-00	5- 8		8-19
1FK-12446-00	5-22		24-26
3JP-12449-01	5-18	26H-13476-00	8-33
1FK-12450-00	5- 2	1UT-13510-00	9-12
26H-12459-00	5- 4	1FK-13550-00	9-18
1FK-1246A-01	6-51	1FG-13569-00	9- 5
1FK-1246E-01	6-52	1AE-13575-01	9-10
1FK-1246K-00	6-63	1FK-13586-00	9- 1
1FK-12461-00	6-64	1FK-13593-00	9-19
22W-12462-00	6-46	1FK-13595-00	9- 4
1FK-12467-00	6-20	1FK-13596-00	9- 2
26H-12469-01	1-15	1FK-13597-00	9- 3
1FK-12479-01	6-42	1FK-13907-00	9-33
5Y9-12491-00	22-87	1GR-1410A-00	10-20
1AA-12535-00	6-65	26H-14103-00	10-59
1FK-12535-00	6-25	12R-14105-00	10-22
1FK-12537-00	6-27	26H-1411A-00	10-32
1FK-12560-01	6-29	22U-14115-00	10-25

NUMERICAL INDEX

PART NO.	REF NO.	PART NO.	REF NO.
3F9-14118-00	10-54	1FK-14615-00	11- 2
41R-14118-01	10-39	1FK-14618-00	11- 6
1JH-14139-00	10-55	1FK-14620-00	11-30
26H-14139-00	10-67	1FK-14624-00	11-17
26H-1414G-00	10-44	1FK-14625-00	11- 3
4G0-14142-37-A0	10-42	1FK-14631-00	11-10
1FK-14147-00	10-38	1FK-14638-00	11-38
214-14147-00	10-40	1FK-1465R-00	11-14
22U-14147-00	10-33	1FK-1465T-00	11-18
22V-14147-00	10-47	1UT-14710-10	11-41
137-14153-00	10-29	26H-14715-01	11- 7
1FK-14190-15	10-36	1FK-14747-00	11-37
2L1-14191-00	10-41	36Y-14747-00	11-36
1FK-14197-01	10-51	3XW-14755-00	11-28
1GR-14197-01	10-50		11-42
3JB-14199-00	10-35	1FK-14771-00	11-34
3G2-1423A-81	10-46	26H-1490H-00	10-12
3G2-14231-1B	10-14	1FK-1490J-00	10- 8
3G2-14231-20	10-14	2WF-1490J-00	10- 8
3G2-14231-34	10-11	26H-1490K-00	10-21
26H-14291-00	10-70	31H-1490K-00	10-15
1FK-14411-01	9-36	1FK-1490L-00	10-63
1FK-14412-00	9-46	22U-1490M-00	10-58
1FK-14413-00	9-54	1FK-14901-02	10- 1
1FK-14414-00	9-55	2WF-14901-02	10- 1
1FK-14417-00	9-37	1FK-14902-02	10- 2
1FK-14437-00	9-52	2WF-14902-02	10- 2
1FK-1445E-00	9-42	1FK-14903-02	10- 3
1FK-14451-00	9-45	2WF-14903-02	10- 3
1FK-14452-00	9-47	1FK-14904-02	10- 4
1FK-14453-00	9-43	2WF-14904-02	10- 4
1FK-14454-00	9-40	1FK-14905-00	10-60
5T0-14457-00	9-38	1FK-14933-00	10- 7
1FK-14467-00	9-50	1FK-14940-00	10- 9
	9-51	26H-14941-90	10-34
31A-14477-00	21-14	26H-14952-00	10-24
41R-14489-00	9-29	22U-14968-00	10-45
26H-14504-00	10-62	22V-14968-00	10-43
3JB-14536-00	10-17	1FK-14985-00	10-27
22U-14561-00	10-26	26H-14987-00	10-65
22U-14565-00	10-28	31H-14987-00	10-64
1FK-14603-00	11-13	11H-14991-00	10-61
1FK-14604-00	11-24	2F1-14991-00	10-16
1FK-14610-10	11-27	341-14991-00	10-23
1FK-14611-00	11- 9	1J7-14994-00	10-37
1FK-14613-00	11- 5	1FK-15100-01	12- 1
3GD-14613-00	11- 1	26H-15113-00	12-31
	11-26	59J-15113-00	39- 8

NUMERICAL INDEX

PART NO.	REF NO.	PART NO.	REF NO.
26H-15138-00	12- 2	26H-16321-00	15- 7
4G0-15138-00	12- 3	26H-16324-00	15- 8
4H7-15189-00	12-14		15-11
59J-15191-00	39- 9	26H-16331-01	15- 9
1AA-15326-00	12-13	1FK-16334-00	15-13
1AA-15336-00	12- 5	1FK-16335-00	15-14
	12-12	132-16346-00	19- 7
26H-15337-01	5-14	1FK-16351-00	15-12
	13-16	1FK-16352-00	15-15
26H-15338-00	5-16	36Y-16356-00	15-20
	13-18	26H-16357-00	15-22
1FK-15358-00	39-10	1FK-16371-00	15- 3
2H7-15361-00	12-40	1FK-16375-00	15-36
2H9-15363-00	12-41	1FK-1638A-00	15-32
1FK-15365-00	7- 6	1FK-16381-10	15-28
26H-15365-00	8-13	1FK-16383-00	15- 6
26H-15366-01	8-14	26H-16384-00	15- 5
26H-15373-00	12-45	26H-16385-00	15- 4
1FK-15379-00	39-11	26H-16399-00	15-25
26H-15381-00	12-32	1FK-17121-01	16- 5
26H-15383-00	12-34	1FK-17141-00	16- 2
1FK-15411-00	13- 1	1FK-17151-01	16- 6
2HY-15417-00	12- 9	1FK-17211-00	16-21
2HY-15418-00	13-25	1FK-17221-01	16-14
1FK-15421-02	13-14	26H-17231-01	16-17
2HY-15427-00	13-10	1FK-17241-00	16-20
1FK-15428-00	5-17	1FK-17251-01	16-13
	13-15	1FK-17411-00	16- 1
1FK-15431-00	13-24	26H-17421-01	16-12
1FK-15441-00	12-47	2WE-17524-00	17- 1
26H-15449-00	13-26	2WE-17527-00	17- 3
3JP-15451-00	13- 2	3UF-17531-10	17-20
1FK-15455-00	13-13	4X7-17531-00-15	17- 9
3JP-15461-00	13-19	4X7-17531-00-30	17- 9
3JP-15462-00	13-30	4X7-17531-00-50	17- 9
4H7-15486-00	13-27	1J7-17537-Y0-30	24- 9
1FK-15494-00	39-12	1J7-17537-Y0-40	24- 9
26H-15512-00	14- 4	1J7-17537-Y0-50	24- 9
26H-15514-00	14- 1	26H-17551-00	17-17
26H-15515-00	14- 2	26H-17556-00	17-14
26H-15517-00	14- 6	2H7-17571-01	17-12
26H-15521-00	14- 5	2H7-17590-00	24-28
26H-15522-00	14- 3	1FK-18101-01	19-10
11H-15580-00	14- 7	1FK-18110-00	19-15
341-15583-05	14- 9	22N-18113-00	19-16
26H-16150-00	15- 1	42X-18115-00	19-23
26H-16154-00	15- 2	1FK-18128-00	19-18
26H-16307-00	15-10	26H-18140-01	19- 5

PART NO.	REF NO.	PART NO.	REF NO.
26H-18141-01	18- 5	1FK-2172A-01	22-22
1FK-18152-00	19-21	1FK-2172F-00	22-23
2H9-18154-00	19-17	1FK-2172G-00	22-15
	19-22	1FK-2172H-00	22-17
26H-18185-00	18- 6	1FK-2172K-01	22-63
26H-18511-01	18-15	1FK-2172M-00	22-49
26H-18512-00	18-16	1FK-2172W-00	22-20
26H-18513-00	18-17	1UT-21721-01	22- 3
26H-18531-00	18-18	1FK-21731-00	22- 8
26H-18536-00	19- 1	1FK-21732-00	22-45
26H-18540-00	18- 1	1FK-21741-00	22- 9
278-18542-00	18-11	1FK-21746-00	22-41
26H-18561-01	18- 8	1FK-21747-00	22-12
278-18566-00	18-12	1FK-2175J-00	22-39
1FK-21105-00-33	20- 3	1FK-2175K-00	22-57
1FK-21110-00-33	20- 1	1FK-2176U-00	22-56
1FK-21140-00-33	20- 2	1FK-2176V-00	22-59
1FK-2117F-00	20-18	1FK-2177G-00	22-75
1FK-2117M-00	20-19	1FK-2177M-00	22-86
1FK-2117N-00	20-20	1FK-21778-00	22-10
1FK-21243-01	22-60	1FK-21779-00	22-48
1FK-21315-00	20- 5	1FK-21781-00	22-46
3UF-21359-00	22-70	1FK-21782-00	22-47
5H9-21376-00	29-16	1UT-21783-00	22- 2
1FK-2141V-00	20- 4	1UT-21784-00	22- 4
1FK-21511-00-1Y	21- 1	3JP-2179R-60	22-88
1FK-21511-00-8X	21- 1	3JP-2179V-60	22-88
1FK-21611-00-FH	21- 5	1FK-21816-00	22-78
1FK-21611-00-P1	21- 5	26H-21816-01	22-81
1FK-21629-00	21-19	1FK-21826-00	22-84
1FK-2163A-00	21-27	26H-21828-00	22-82
1FK-2163E-00	21-28	1FK-21871-00	22-77
1FK-21645-00	21-23	26H-21874-00	22-80
1FK-21670-00	21- 7	26H-21875-00	22-79
1FK-21708-00	22-53	1J7-22141-00	23- 7
1FK-2171A-00-FH	22-38	42X-22141-00	23- 5
1FK-2171A-00-P1	22-38	1J7-22143-00	23- 8
1FK-2171E-00	22-30	26H-22189-00	23-12
1FK-2171H-00	22-43	2H7-2219X-00	23- 9
1FK-2171L-00	22-44	1FK-22210-00	25- 1
	22-71	42X-22243-00	25- 2
1FK-2171T-00	22-31	3LR-23102-00	27- 1
	22-36	3LR-23103-00	27-20
1FK-2171X-00	22-35	3LR-23110-00	27- 8
1UT-21711-01	22- 1		27-27
2N4-21717-00	22- 7	3LR-23111-00	27-14
	22-74		27-33
437-21717-10	21-12	3YF-23118-00	27-18

NUMERICAL INDEX

PART NO.	REF NO.	PART NO.	REF NO.
3YF-23118-00	27-36	1JH-24170-00	49-32
3XJ-23125-LO	27- 5	25H-24180-00	28-23
	27-24		49-23
3LR-23126-00	27- 2	1FK-24181-00	28- 2
3LR-2313A-00	26- 8		49- 2
3LR-23136-00	27-21	1FK-24182-00	28- 3
3LR-23141-00	27-11		49- 3
	27-30	1FK-24184-00	28-10
3GM-23142-00	27-19		49-10
	27-37	1FK-24186-00	28- 5
3GM-23144-00	27- 6		49- 5
	27-25	1FK-2419A-00	28-32
3GM-23145-00	27- 4	1JH-2419E-00	49-46
	27-23	1JH-24190-00	49-36
4V4-23146-LO	27- 7	1FK-24311-00	28-26
	27-26		49-26
4V4-23153-LO	27- 3	1FK-24314-00	28-12
	27-22		49-12
4V4-23158-LO	27-12	1FK-24315-00	28-13
	27-31		49-13
3LR-23168-00	27-16	1JH-24316-00	49-28
	27-35	1JH-24335-00	49-34
3LR-23170-00	27-10	1FK-24376-00	28-21
	27-29		49-21
3GM-23173-00	27- 9	1FK-24393-00	28-19
	27-28		49-19
1FK-23174-00	26-20	1FK-24560-00	28-11
4V4-23181-LO	27-13		49-11
	27-32	1FK-24566-00	28-16
5X4-23181-LO	27-17		49-16
4V4-23188-LO	27-15	47G-24650-00	28-17
	27-34		49-17
1FK-23317-00	26-30	2HY-24711-00	29- 2
3LR-23340-00	27-38	18A-24724-00	22-50
1FK-23346-00	27-39	23T-24724-01	28- 4
2A6-23408-00	26-25		49- 4
1J7-23415-00	26- 3	1FK-2473T-00	29-15
26H-23418-01	26- 6	1FK-24736-00	29- 6
1FK-23435-10	26-10	3UF-24737-00	29-21
1FK-23437-00-38	26-17	22W-24741-00	29-11
1FK-23441-00-38	26-12	2HY-24750-00	29- 9
1FK-23442-00-38	26-15	2HY-24751-00	29-10
3DM-23484-00	26-27	1FK-2476F-00	29- 5
1FK-23406-00	26-22	1FK-24760-00	29-17
1FK-24110-01-33	28- 1	2HY-24771-00	29- 1
	49- 1	1FK-24772-00	29- 7
1FK-2414A-00	28-18	1FK-24780-00	29-18
	49-18	1FK-24790-00	29- 3

NUMERICAL INDEX

PART NO.	REF NO.	PART NO.	REF NO.
1FK-24791-00	29- 4	55R-25876-00	35-23
1FK-24796-00	22-54	42H-25885-01	35-13
341-25149-00	30- 6	1FK-2589F-00	36- 9
2HY-25168-00-PO	30- 1	31A-25894-01	38- 9
1FK-25181-00	30-14	1FK-25895-00	38- 7
1FK-25190-00	30-12	3GM-25919-00	31- 7
146-25315-00	30- 3		31-16
2H7-25315-00	32- 2	3HE-25924-00	31- 8
1J7-25319-01	32-12		31-17
1FK-25327-00	33- 3		33-17
1UT-25338-01-PO	32- 1	3GM-25925-00	31- 9
1FK-25364-00	32-11		31-18
26H-25366-00	32- 9		33-18
36Y-25371-00	33-20	1FK-26111-10	34- 1
1FK-25381-00	32-19	3JB-26240-00	34- 4
29L-25398-00	30-11	3JB-26241-00	34- 2
	32-18	26H-26244-01	34-13
29L-25398-10	30-11	36Y-26261-00	34-10
	32-18	36Y-26262-00	34-11
29L-25398-20	30-11	36Y-26272-00	34-12
	32-18	3JB-26273-00	34- 3
3HE-2580T-51	31- 3	3JB-2628J-00	34- 5
3HE-2580U-51	31-12	1AA-26280-02	36-22
3LR-2581T-00	31- 1	1AA-26290-02	35-27
1FK-25810-52	33- 9	1FK-2631J-00	10-68
1FK-25819-00	33- 8	1FK-26311-00	34- 6
3JP-2582U-00	33- 1	1FK-26312-00	34- 7
1FK-25827-00	33-15	1FK-26313-00	10-69
1FK-25828-00	33-16	5H0-26393-00	34- 8
3HE-2583T-00	35- 1	1FK-26450-10	36- 1
1FK-25836-00	33-14	1FK-26452-01	36- 6
1KT-25836-00	31-11	1AE-26454-00	36- 5
	31-20	3GM-26455-00	36- 4
341-25846-00	30- 7	26H-26464-00	36- 3
1FK-25850-50	38- 1	1AE-26467-00	36-11
2KF-25852-50	38-10	1FK-26470-00	36-15
3HE-25852-00	35- 2	1FK-26475-00	36-19
36Y-25854-00	35- 4	1UT-27111-00-R4	37-38
360-25854-00	38-11	371-27114-00	37-42
2GU-25855-00	38-12	1FK-27115-00	37-43
4L0-25862-00	35- 9	1FK-27211-00-93	37-28
	36-14	1FK-27212-00	37-31
36Y-25867-00	35- 6	47X-27222-00	37-33
1FK-25872-01	35-10	1FK-27311-00-R4	37-44
3LR-25873-00	35-15	1FK-27315-00	37-47
1FK-25874-01	38-15	1FK-27352-00	37-49
3LR-25874-00	35-16	1UT-27410-00-93	37- 1
55R-25875-00	35-21	1NH-27413-00	37- 2

PART NO.	REF NO.
1NH-27413-00	37- 6
26H-27414-00	37-17
	37-26
1UT-27420-00-93	37- 5
26H-2743E-00	37-18
	37-27
1UT-27430-01	37- 9
1NH-27433-00	37-10
	37-20
1UT-27440-01	37-19
1FK-27442-00	37-13
1FK-27443-00	37-23
1FK-28100-01	20-21
1HX-28227-00	21-30
1FK-28345-00	22-42
1FK-2837N-00	22-16
1FK-2837R-00	22-18
1FK-46101-01	24- 1
1J7-46117-Y0-25	24-18
1J7-46117-Y0-30	24-18
1J7-46117-Y0-40	24-18
1J7-46117-Y0-50	24-18
22U-46118-00-12	24-20
22U-46118-00-14	24-20
22U-46118-00-16	24-20
22U-46118-00-18	24-20
22U-46118-00-20	24-20
2H7-46122-00	24- 8
4H7-46123-00	24-14
4H7-46125-00	24-11
1FK-46152-01	24-17
1FK-46153-00	24- 5
1FK-46154-00	24-30
1FK-46156-00	24-31
1FK-46157-00-15	24-32
1FK-46157-00-20	24-32
1FK-46157-00-30	24-32
1FK-46157-00-40	24-32
1FK-46172-00	24-34
4X7-46180-00	24-39
3UF-81410-10	39- 1
3UF-81450-10	39- 2
3UF-81670-00	39- 3
1FK-81800-10	41- 1
3AJ-81801-00	41- 5
1FK-81826-10	41- 4
11H-81844-00	41- 3
26H-81847-00	41- 2

PART NO.	REF NO.
3UF-81940-00	48-24
1RL-81950-92	48-30
42X-81960-A1	48-26
3H5-81980-00	48-14
4U8-81980-M0	48-31
4X7-82110-J0	48- 1
1FK-82112-00	48- 4
1UT-82115-00	48- 5
1FK-82116-00	48- 6
1FK-82122-00	48- 2
1E6-82131-00	48- 3
1AE-82150-00	48-20
1AE-82151-00	48-21
42X-82151-20	48-13
3JP-82305-11	47-21
25G-82310-10	47-15
2EN-82317-00	47-22
4X7-82341-00	47-18
	47-19
1FK-82370-00	47-20
22N-82380-10	47-27
J45-82503-01	46- 8
1FK-82510-01	48- 7
1FK-82530-02	48-10
1FK-82539-00	48-11
1L9-82540-00	47- 1
2JX-82541-00	47- 4
2EL-82560-00	47- 9
3LD-82566-70	48-22
3JP-82590-00	48-12
12R-82591-00	36-16
	48-15
36Y-82917-00	46-11
42X-83310-K0	42- 1
	42- 8
256-83311-70	42-16
	42-23
42X-83312-00	42- 3
	42-10
	42-17
	42-24
	42- 4
42X-83313-00	42- 4
	42-11
	42-18
	42-25
1AA-83318-00	42-29
1AA-83330-K0	42-15
	42-22

NUMERICAL INDEX

PART NO.	REF NO.	PART NO.	REF NO.
341-83333-70	42- 6	42X-84330-01	44-11
	42-13	1A0-84332-60	44- 7
	42-20	198-84334-60	44- 9
	42-27	1FK-84338-00	44-14
2UJ-83350-00	48-32	42X-84345-00	44-12
26H-83354-00	47-11	42X-84366-00	44-13
42X-83359-00	42- 7	2F9-84375-00	44- 4
	42-14	5Y3-84395-00	44- 2
	42-21	2F9-84397-01	44- 5
	42-28	1FK-84516-01-98	21-13
42X-83363-00	42- 5	1FK-84700-60	45- 1
	42-12	1FK-84702-00	45- 5
	42-19	256-84714-61	42- 2
	42-26		42- 9
	48-27		45- 2
3LR-83364-00	48-33	42X-84721-60	45- 3
1FK-83371-02	43- 2	42X-84723-01	45- 4
1GR-83507-00	43- 8	11H-85110-01	47-31
1FK-83509-00	43- 9	1FK-85130-00	47-35
42X-83517-00	43-19	1FK-85720-00	47- 5
	43- 3	42H-85740-00	40- 1
	43-18	1FK-85752-00	28-35
	43- 4		49-48
	43-21	42X-85753-00	28-36
	43-32		49-49
	43-13	1FK-85821-00	40- 3
	43-14	1FK-85826-00	40- 5
	43-10	1FK-85830-M0	40-11
	43-20	1FK-85850-00	40- 2
1FK-83540-00	43-17	90101-06576	11-12
1FK-83545-00	43-16		11-33
1FK-83550-10	43-36	90105-06153	1- 3
2WE-83559-00	43-31		1-10
1FK-83570-A1	43- 1	90105-06375	44-20
11H-83591-00	47-10	90105-07342	4- 6
1FK-83611-00	43-15	90105-08177	20-16
1FK-83912-01	36- 8	90105-08321	33-21
36Y-83913-01	46- 3	90105-10247	12-27
1FK-83922-00	46- 1	90105-10248	12-28
3TB-83936-00	48-17	90105-10249	12-29
437-83936-01	48-16	90105-10271	11-45
1FK-83973-11	46-16	90105-10376	20-11
1UF-83973-10	46-14	90105-10638	31-21
42X-84124-60	44- 8		33-19
214-84153-60	22-89	90105-12252	20-12
2F9-84314-00	44-10	90105-12374	2-12
42X-84315-01	44- 1	90109-063F8	19- 6
42X-84321-A0	44- 3	90109-06468	37-29

NUMERICAL INDEX

PART NO.	REF NO.	PART NO.	REF NO.
90109-081G9	31- 2	90164-04005	43-24
	33- 2	90164-04009	43- 7
90109-08441	19- 3	90170-06228	19-25
90109-106A1	12- 6	90170-06355	46- 6
90109-10658	37-39	90170-20323	15-19
90109-107A2	37-45	90171-18043	32-21
90110-05106	11-23	90176-06041	44-19
90110-05107	11-21	90176-08056	20-14
90110-05108	11-22	90176-10033	20-10
90110-06035	15-31	90176-10073	25- 5
90110-06054	11- 8	90176-10075	24-43
90110-06074	46- 2	90176-22050	26- 7
90110-06084	5-31	90179-08327	2- 9
90110-06102	22- 5	90179-08507	11- 4
90110-10092	20- 8		11-31
90110-10126	20- 6	90179-10321	20- 7
90116-08427	24- 3	90179-10414	1-23
90116-10249	24- 4	90179-14317	17-16
90116-10411	12- 7	90179-14508	24-16
	12- 8	90179-25033	26- 4
90116-10428	24- 2	90179-44328	17- 8
90119-06044	6-12	90183-04027	22-34
	29-14		47-25
90119-06056	22-76	90183-06008	22-11
90119-06115	11-25	90185-10037	37-46
90119-06218	1-26	90185-10091	37-40
90149-06011	28-37	90201-05031	43- 5
	49-50	90201-052E2	43-22
90149-06131	46- 5	90201-06059	22-68
90149-08152	12-33		37-50
90151-05034	40- 4	90201-06067	40- 9
90151-06013	18- 9	90201-06073	44-18
90151-06035	12-10	90201-062G3	21-22
90151-06036	13-12	90201-063J2	43-29
90151-06041	12-35	90201-065F3	47-30
	19- 2	90201-065G8	28- 7
90154-06033	9-20		49- 7
90157-04001	44- 6	90201-06643	39- 7
90157-05050	10- 5	90201-06765	45-10
90157-05079	48-23	90201-08083	37-36
90157-05084	44-15	90201-08087	8-26
90159-03044	43-26		8-35
90159-03102	43-25		28-31
90159-04043	43-27		49-31
90159-05073	6-28	90201-081H4	20-17
90159-05119	9-32	90201-100A1	25- 4
90159-06056	38-13	90201-10118	15-33
90159-06071	29-13		35-12

PART NO.	REF NO.	PART NO.	REF NO.
90201-10118	35-18		
	35-20		
	35-26		
	36-18		
	38-18		
90201-10131	12-30		
90201-102G9	1-24		
90201-10669	11-39		
90201-10742	11-44		
90201-11723	8-28		
90201-121H0	2-13		
90201-124E4	19-19		
90201-127E1	19-14		
90201-12790	12-44		
90201-143K7	24-15		
90201-14633	17-15		
90201-185R7	32-20		
90201-195F4	1- 5		
	1-12		
90201-21608	8- 5		
90201-231A2	24-36		
90201-232K5	16-10		
90201-252K4	17- 5		
90201-256K5	16-25		
90201-256K6	16-25		
90201-256K7	16-25		
90201-25634	17-11		
90201-350F3	14-12		
90202-05193	28-38		
	49-51		
90202-26142	26- 5		
90208-04029	26-29		
90209-06096	13-28		
90209-11262	1-27		
90209-21281	17- 6		
90209-25196	16- 3		
90209-27192	16-18		
90209-32231	16-15		
90215-08115	19- 4		
90215-22238	23- 6		
90215-25218	15-18		
90240-08013	37-35		
90249-12167	32-10		
90254-03008	1-19		
90269-04003	26-28		
90280-05029	2-11		
90331-15039	16-23		
90338-05151	6- 3		

PART NO.	REF NO.	PART NO.	REF NO.
90338-06134	5-26		
90338-08163	21-26		
	26-14		
90338-10150	1-29		
90338-11152	12-11		
90338-20113	23-13		
90340-14068	13- 8		
90340-14118	24-29		
90340-20090	1- 4		
	1-11		
90387-045R4	47-23		
90387-060A7	22-67		
90387-06026	45- 9		
90387-06033	6-17		
90387-06299	40- 8		
90387-06387	28- 6		
	49- 6		
90387-06500	9-26		
90387-07037	6-15		
90387-07789	21- 2		
90387-173R6	30-13		
90387-17543	23- 3		
90387-200J2	33- 7		
90387-203H7	32- 5		
90401-08038	8-25		
90401-08093	8-34		
90401-10034	35-11		
	35-19		
	35-25		
	36-17		
	38-17		
	35-17		
90401-10044	15-35		
90401-10084	49-45		
90401-10096	38-16		
90401-10108	8-27		
90430-06014	13-22		
90430-06166	12-22		
90430-10148	15-34		
90445-07419	10-52		
	10-53		
90445-086A8	28-20		
	49-20		
90445-08715	9-27		
90445-090A9	9-30		
90445-09112	6-34		
90445-103E6	49-43		
90445-105G5	28-28		
90445-120E7	9-34		

NUMERICAL INDEX

PART NO.	REF NO.	PART NO.	REF NO.
90460-11149	9-35	90468-98132	13-17
90460-15227	6-33	90480-12296	22-37
	6-62	90480-12475	22-66
90460-38285	6- 2	90480-13018	9-25
	6-41	90480-14023	40- 7
90460-49274	9-11	90480-14052	6-13
90460-59213	9-44	90480-14229	43-28
90461-15100	28-24		45- 8
	49-24	90480-18276	6-14
90462-06192	13- 5	90480-19283	6-16
90462-20149	9-21	90501-04623	14- 8
90464-13073	48-19	90501-06022	18-10
90464-16021	21-17	90501-06585	9-11
90464-16025	21-18	90501-08668	49-44
90464-16039	48-18	90501-10312	46- 7
90464-20070	49-47	90501-106A4	6-31
90464-30071	28-14	90501-106A5	6-40
	49-14	90501-16491	24-41
90465-08193	8-36	90501-18433	8- 4
90465-08220	13- 6	90501-75638	17- 2
90465-08233	12-36	90502-09024	26-26
90465-08287	12-37	90506-07136	23-14
90465-23286	8-37	90506-08227	19-11
90467-08003	6-35	90506-13312	19- 8
90467-08021	9-28	90506-18305	37-32
	28-22	90506-45222	37-41
	49-22	90507-29019	37-48
90467-08092	9-31	90508-32588	19-12
90467-09006	22-85	90560-17322	30- 2
	28-29	90560-20295	32- 3
	49-29	90560-30234	18- 3
	49-33	91314-06020	26-21
	49-45	91314-06050	26-18
90467-10008	10-66	91314-08040	26-11
	28-27	91317-06016	5-11
	49-27		6-54
90467-10039	9- 6		9- 9
90467-11019	22-83	91317-06020	4-16
90467-11090	6-60		5-25
90467-11106	49-35		9- 8
90467-12124	28-15		35-11
	49-15	91317-06025	5-11
90467-14015	6-57		7- 8
90467-14057	38- 8		13-21
90467-23067	6-38		13-32
90468-03178	22-21		35- 7
90468-12006	40- 6		36-12
90468-98132	5-15	91317-06030	8-21