

YAMAHA



**PARTS
CATALOGUE**

ESCAPAMENTO PRATA 98

VMX12K (3JPV) U49

VMX12KC (3JPW) CARIFORNIA

YAMAHA
GENUINE
Parts & Accessories

183JP-110E1

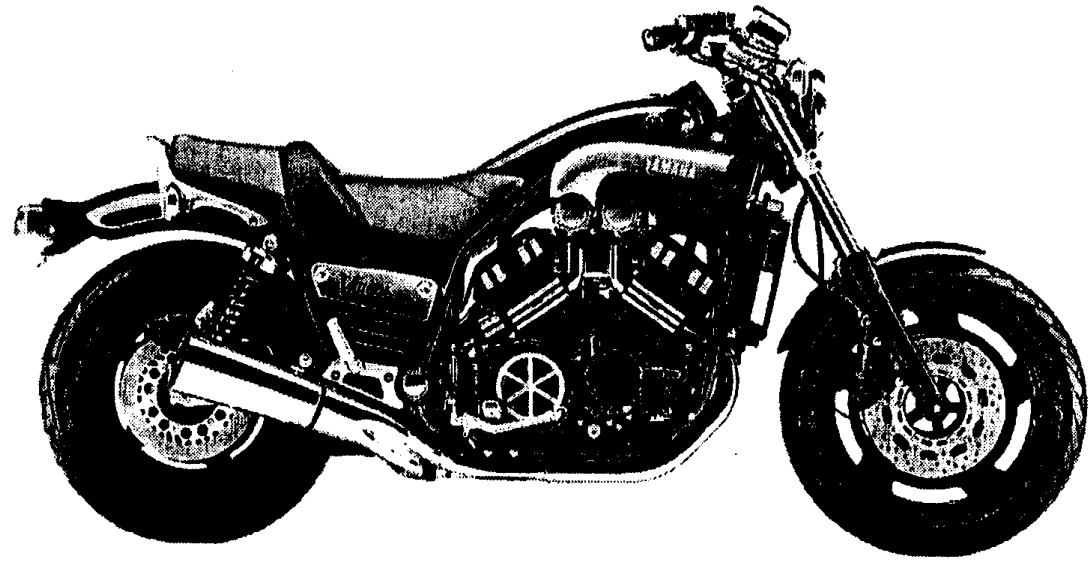

FOREWORD

This Parts Catalogue is related to the parts for the model(s) in the frame No.6. When you are ordering replacement parts, please refer to this Parts Catalogue and quote both part numbers and part names correctly.

VMX12K(3JPV)/VMX12KC(3JPW)

1. Modifications or additions which have been made after issue of the Parts Catalogue will be announced in the Yamaha Parts News. It is advisable that you make necessary corrections to the Parts Catalogue according to the Yamaha Parts News.

2. Abbreviations
The Following abbreviations are used in this Parts Catalogue.

"UR" Use specified parts number.
 "UN" Use as many as needed.
 "AP" Alternate Parts
 "UM" Local Made (Parts need to be ordered locally)
 "F#" Frame No. (Applicable machine No.)

3. Parts, which are to be supplied in an assembly, are listed with a dot(.) in front of the part name as shown below.

EXAMPLE

CARBURETOR ASSY
 .JET, PILOT
 .NOZZLE, MAIN

4. Number of component for assembly
The numeral appearing to the right of each component part indicates the quantity of parts for each assembly unit.

EXAMPLE

PART NO.	DESCRIPTION	Q'TY	REMARKS
2F5-83310-60	FRONT FLASHER LIGHT ASSY	2	
115-83311-60	.BULB (6V-18W)	1	
1M1-83309-60	.REFLECTOR	1	

5. Applicable colors of graphics are represented in the "REMARKS" as shown below.

PART NO.	DESCRIPTION	Q'TY	REMARKS
2N4-24110-00-X5	.FUEL TANK COMP.	2	MXR
3J1-24240-10	.GRAPHIC, FUEL TANK	1	for MXR

6. Applicable Serial No.

① Engine Serial No.

② Frame Serial No.

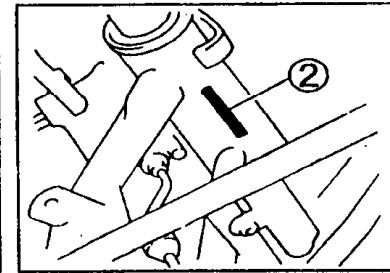
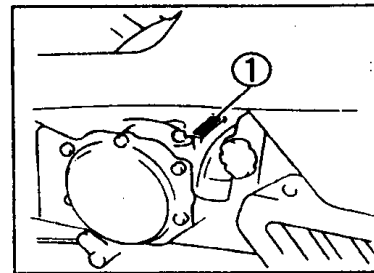

7. Note that the illustrations for reference in finding parts numbers, not to be used for assembling. When assembling, please use the applicable service manual.
8. The asterisk (*) before a reference number indicates modification items after the first edition.

MODEL LABEL

(1) A label called "Model Label" is affixed in the location as indicated in (3) below.
When using this parts catalogue, please be sure to cross-refer the "model code - production code No." in the catalogue to the "model code - production code No." indicated on the Model Label affixed onto the product concerned.

(2) "Model Label" Indication

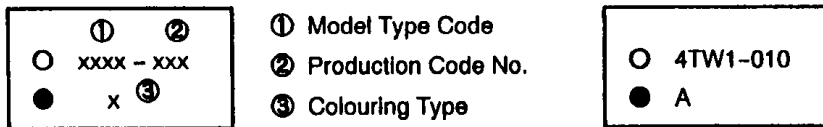

(3) Model Label Affixing Location

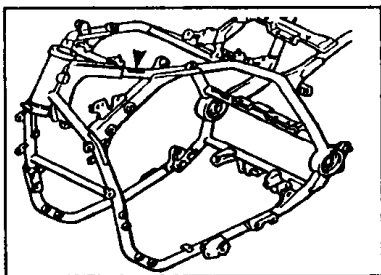

(4) Model Code - Production Code Number of Model Listed in This Parts Catalog

Model Code	Production Code No.	Country (destination)	Model Code	Production Code No.	Country (destination)
3JPV	010	U49			
3JPW	010	CARIFORNIA			

(5) Colouring Information

Model Code	Colouring type code	Colour code	Colour Name	Abbreviation
3JPV	A	004B	BLACK 2	BL2
3JPW	A	004B	BLACK 2	BL2

CONTENTS

ENGINE

CYLINDER HEAD	1
CRANKSHAFT. PISTON	3
VALVE	5
CAMSHAFT. CHAIN	7
WATER PUMP	8
RADIATOR. HOSE	10
OIL PUMP	13
OIL CLEANER	14
INTAKE	16
CARBURETOR	18
EXHAUST	21
CRANKCASE	23
CRANKCASE COVER 1	25
STARTER CLUTCH	27
CLUTCH	28
TRANSMISSION	30
MIDDLE DRIVE GEAR	32
SHIFT CAM. FORK	33
SHIFT SHAFT	34

CHASSIS

FRAME	35
FENDER	36
SIDE COVER	38
REAR ARM	42
DRIVE SHAFT	43
REAR SUSPENSION	45
STEERING	46
FRONT FORK	48
FUEL TANK	50
SEAT	52
FRONT WHEEL	53

FRONT BRAKE CALIPER	54
REAR WHEEL	55
REAR BRAKE	56
STEERING HANDLE. CABLE	57
FRONT MASTER CYLINDER	58
FRONT MASTER CYLINDER 2	59
STAND. FOOTREST	60
REAR MASTER CYLINDER	62
GENERATOR	63
PICK UP COIL. GOVERNOR	64
STARTING MOTOR	65
FLASHER LIGHT	66
METER	68
HEADLIGHT	70
TAILLIGHT	71
HANDLE SWITCH. LEVER	72
ELECTRICAL 1	73
ELECTRICAL 2	75

INDEX

NUMERICAL INDEX	77
-----------------------	----

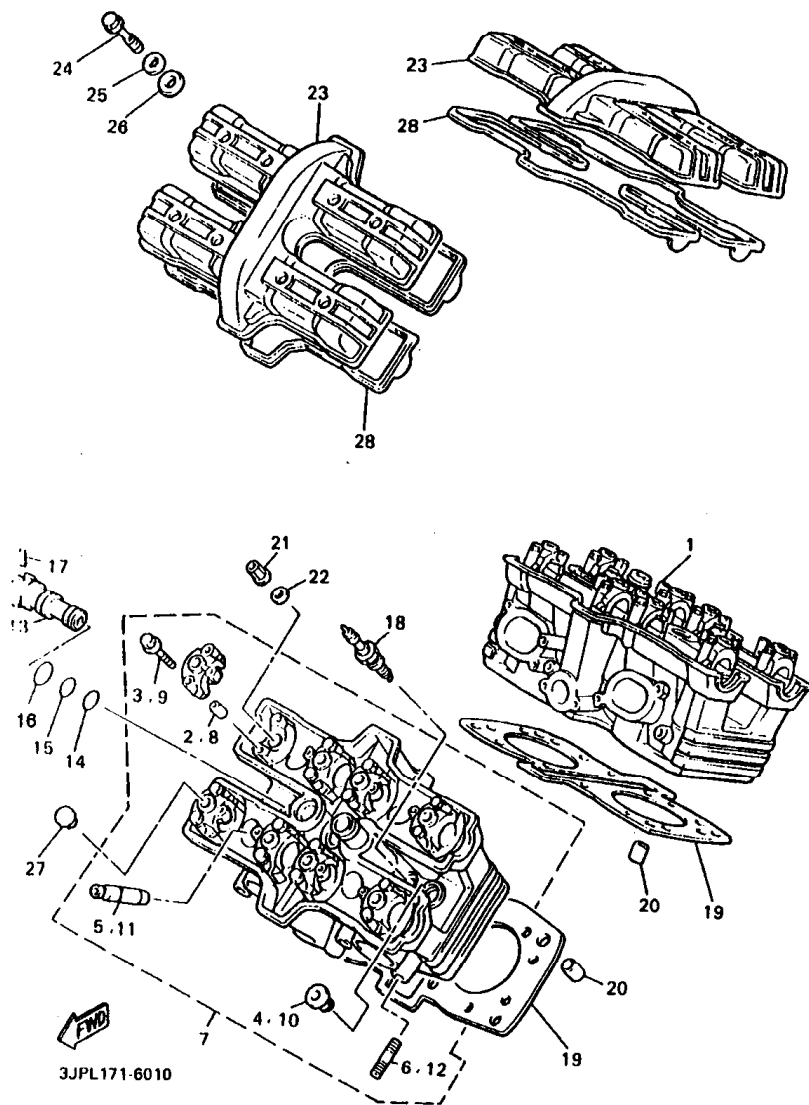

FIG. 1 CYLINDER HEAD

REF. NO.	PART NO.	DESCRIPTION	SUPV	SUPW	REMARKS
1	1FK-11101-02	CYLINDER HEAD ASSY	1	1	
2	91808-18023	.PIN, DOWEL	16	16	
3	90105-08153	.BOLT, WASHER BASED	16	16	
4	90340-20090	.PLUG, STRAIGHT SCREW	3	3	
5	30X-11133-10	.GUIDE, INTAKE VALVE	8	8	
6	95617-08620	.BOLT, STUD	4	4	
7	1FK-W1112-02	CYLINDER HEAD ASSY 2	1	1	
8	91808-18023	.PIN, DOWEL	16	16	
9	90105-08153	.BOLT, WASHER BASED	16	16	
10	90340-20090	.PLUG, STRAIGHT SCREW	3	3	
11	30X-11133-10	.GUIDE, INTAKE VALVE	8	8	
12	95617-08635	.BOLT, STUD	4	4	
13	26H-12469-01	JOINT 1	2	2	
14	93210-16629	O-RING	2	2	
15	93210-18322	O-RING	2	2	
16	93210-21631	O-RING	2	2	
17	90254-03008	PIN, SPRING	2	2	
18	94701-00241	PLUG, SPARK (NGK DPR8EA-9)	4	4	UR
	94701-00242	PLUG, SPARK (ND X24EPR-U9)	4	4	UR
19	26H-11181-00	GASKET, CYLINDER HEAD 1	2	2	
20	99530-14016	PIN, DOWEL	4	4	
21	90179-10414	NUT	16	16	
22	90201-102G9	WASHER, PLATE	16	16	
23	1FK-11191-00	COVER, CYLINDER HEAD 1	2	2	
24	90119-06218	BOLT, WITH WASHER	16	16	
25	90209-11262	WASHER	16	16	
26	2GH-1111G-00	RUBBER, MOUNT 1	16	16	

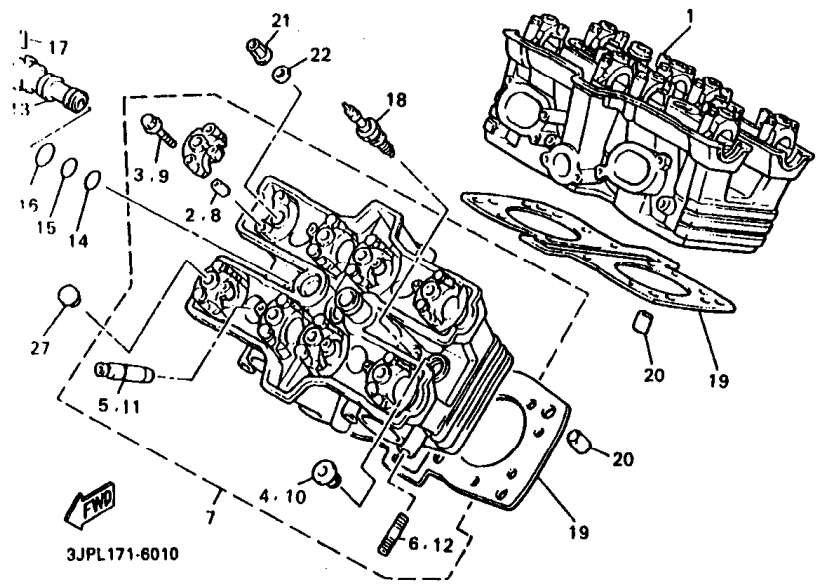
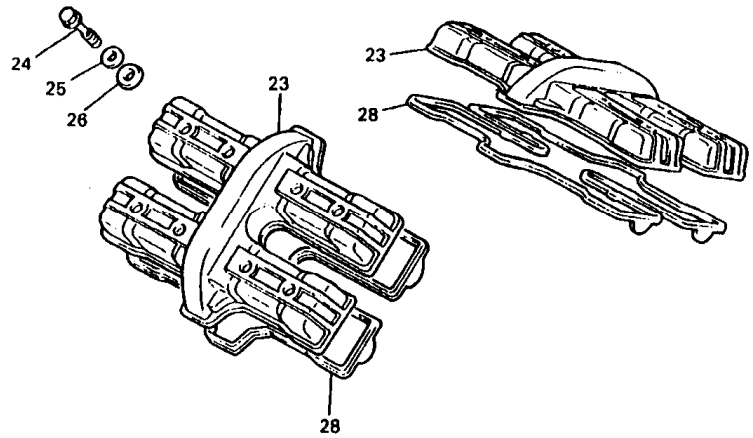

FIG. 1 CYLINDER HEAD

REF. NO.	PART NO.	DESCRIPTION			REMARKS
			3JPV	3JPW	
27	90338-10150	PLUG	16	16	
28	26H-11193-00	GASKET, HEAD COVER 1	2	2	

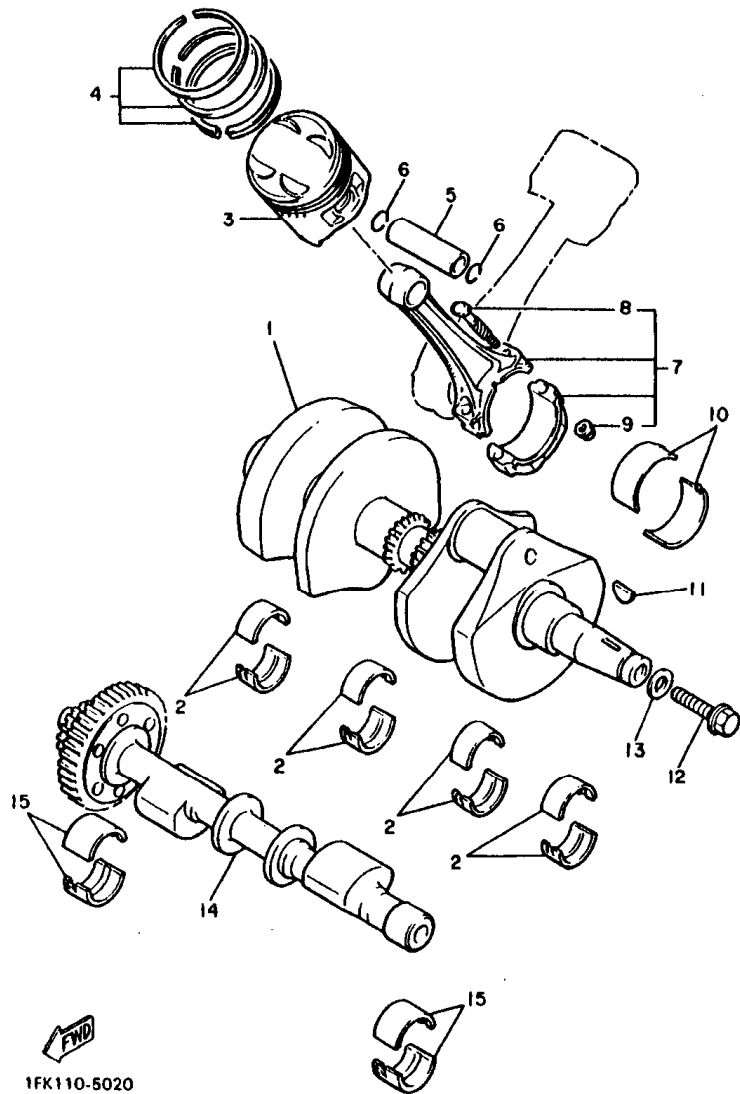

FIG. 2 CRANKSHAFT. PISTON

REF. NO.	PART NO.	DESCRIPTION	SUPPLY		REMARKS
			3/1PV	3/1PW	
1	1FK-11400-00	CRANKSHAFT ASSY	1	1	
2	1FK-11416-01	PLANE BEARING, CRANKSHAFT 1	8	8	UR BLUE
	1FK-11416-11	PLANE BEARING, CRANKSHAFT 1	8	8	UR BLACK
	1FK-11416-21	PLANE BEARING, CRANKSHAFT 1	8	8	UR BROWN
	1FK-11416-31	PLANE BEARING, CRANKSHAFT 1	8	8	UR GREEN
	1FK-11416-41	PLANE BEARING, CRANKSHAFT 1	8	8	UR YELLOW
	1FK-11416-51	PLANE BEARING, CRANKSHAFT 1	8	8	UR PINK
	1FK-11416-81	PLANE BEARING, CRANKSHAFT 1	8	8	UR RED
3	1FK-11831-00-A0	PISTON (STD)	4	4	
	1FK-11835-00	PISTON (0.25MM O/S)	4	4	AP
	1FK-11836-00	PISTON (0.50MM O/S)	4	4	AP
4	1FK-11810-00	PISTON RING SET (STD)	4	4	
	1FK-11810-10	PISTON RING SET (0.25MM O/S)	4	4	AP
	1FK-11810-20	PISTON RING SET (0.50MM O/S)	4	4	AP
5	3JP-11833-00	PIN, PISTON	4	4	
6	93450-19095	CIRCLIP	8	8	
7	1FK-11850-01	CONNECTING ROD ASSY	4	4	
8	26H-11854-00	.BOLT, CONNECTING ROD	2	2	
9	90179-08327	.NUT	2	2	
10	1FK-11856-00	PLANE BEARING, CONNECTING ROD	8	8	UR BLUE
	1FK-11856-10	PLANE BEARING, CONNECTING ROD	8	8	UR BLACK
	1FK-11856-20	PLANE BEARING, CONNECTING ROD	8	8	UR BROWN
	1FK-11856-30	PLANE BEARING, CONNECTING ROD	8	8	UR GREEN
	1FK-11856-40	PLANE BEARING, CONNECTING ROD	8	8	UR YELLOW
	1FK-11856-50	PLANE BEARING, CONNECTING ROD	8	8	UR PINK
11	90280-05029	KEY, WOODRUFF	1	1	
12	90105-12374	BOLT, WASHER BASED	1	1	

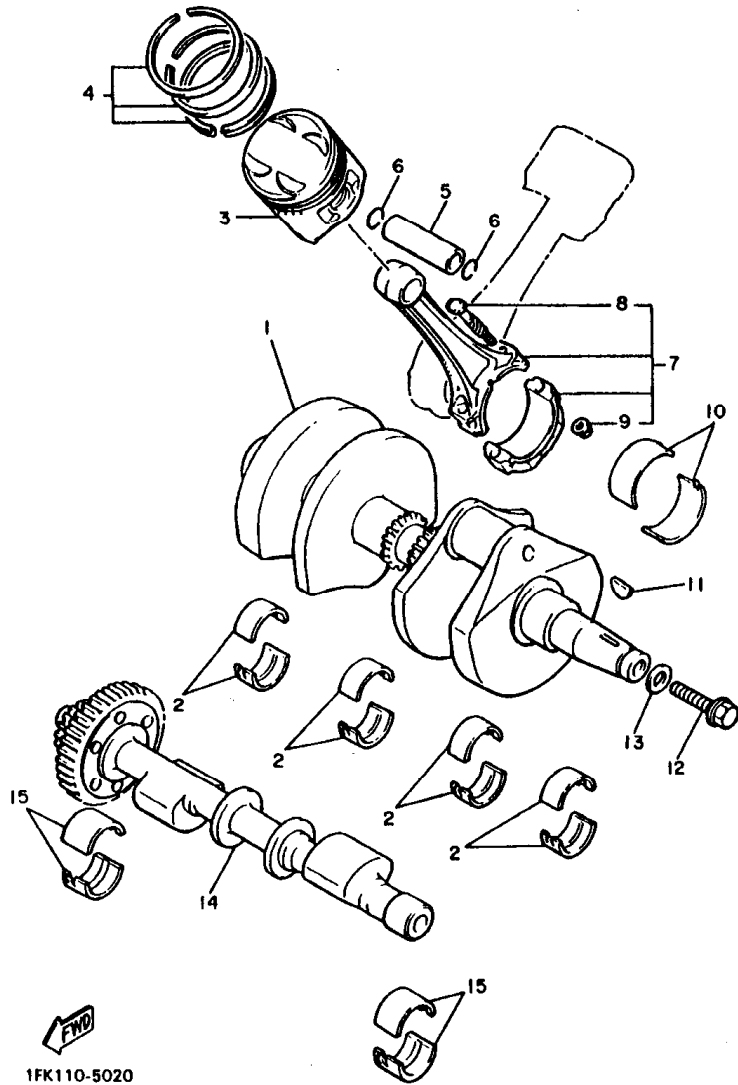
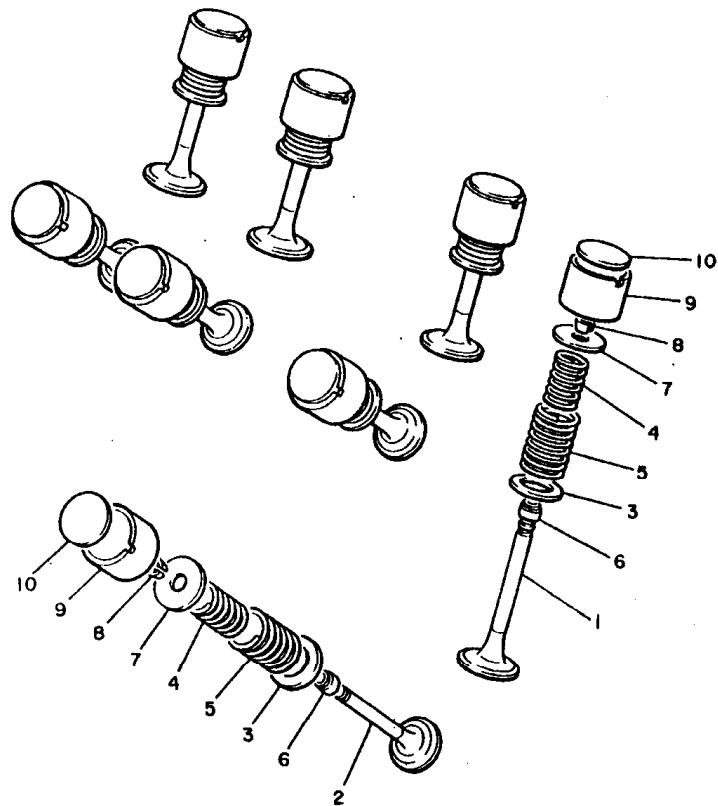

FIG. 2 CRANKSHAFT, PISTON

REF. NO.	PART NO.	DESCRIPTION	SUPV	SUPW	REMARKS
13	90201-121H0	WASHER, PLATE	1	1	
14	1FK-11500-00	BALANCER ASSY	1	1	
15	26H-11413-01	PLANE BEARING, BALANCE WEIGHT	4	4	UR BLUE
	26H-11413-11	PLANE BEARING, BALANCE WEIGHT	4	4	UR BLACK
	26H-11413-21	PLANE BEARING, BALANCE WEIGHT	4	4	UR BROWN
	26H-11413-31	PLANE BEARING, BALANCE WEIGHT	4	4	UR GREEN
	26H-11413-41	PLANE BEARING, BALANCE WEIGHT	4	4	UR YELLOW
	26H-11413-51	PLANE BEARING, BALANCE WEIGHT	4	4	UR PINK
	26H-11413-61	PLANE BEARING, BALANCE WEIGHT	4	4	UR RED





1FK110-5030

FIG. 3 VALVE

REF. NO.	PART NO.	DESCRIPTION	SUPV	SUPW	REMARKS
1	1FK-12111-01	VALVE, INTAKE	8	8	
2	1FK-12121-01	VALVE, EXHAUST	8	8	
3	26H-12116-00	SEAT, VALVE SPRING	16	16	
4	36Y-12113-00	SPRING, VALVE INNER	16	16	
5	36Y-12114-00	SPRING, VALVE OUTER	16	16	
6	51Y-12119-00	SEAL, VALVE STEM	16	16	
7	30X-12117-00	RETAINER, VALVE SPRING	16	16	
8	30X-12118-00	COTTER, VALVE	32	32	
9	26H-12153-00-J0	LIFTER, VALVE(O/S)	16	16	
	26H-12153-00-Y0	LIFTER, VALVE	16	16	
10	26H-12168-00	PAD, ADJUSTING (2.00)	16	16	UR
	26H-12168-20	PAD, ADJUSTING (2.05)	16	16	UR
	26H-12168-40	PAD, ADJUSTING (2.10)	16	16	UR
	26H-12168-60	PAD, ADJUSTING (2.15)	16	16	UR
	26H-12168-80	PAD, ADJUSTING (2.20)	16	16	UR
	26H-12168-A0	PAD, ADJUSTING (2.25)	16	16	UR
	26H-12168-F0	PAD, ADJUSTING (2.30)	16	16	UR
	26H-12168-H0	PAD, ADJUSTING (2.35)	16	16	UR
	26H-12168-K0	PAD, ADJUSTING (2.40)	16	16	UR
	26H-12168-M0	PAD, ADJUSTING (2.45)	16	16	UR
	26H-12168-R0	PAD, ADJUSTING (2.50)	16	16	UR
	26H-12168-U0	PAD, ADJUSTING (2.55)	16	16	UR
	26H-12168-W0	PAD, ADJUSTING (2.60)	16	16	UR
	26H-12168-Y0	PAD, ADJUSTING (2.65)	16	16	UR
	26H-12169-10	PAD, ADJUSTING (2.70)	16	16	UR
	26H-12169-30	PAD, ADJUSTING (2.75)	16	16	UR
	26H-12169-50	PAD, ADJUSTING (2.80)	16	16	UR

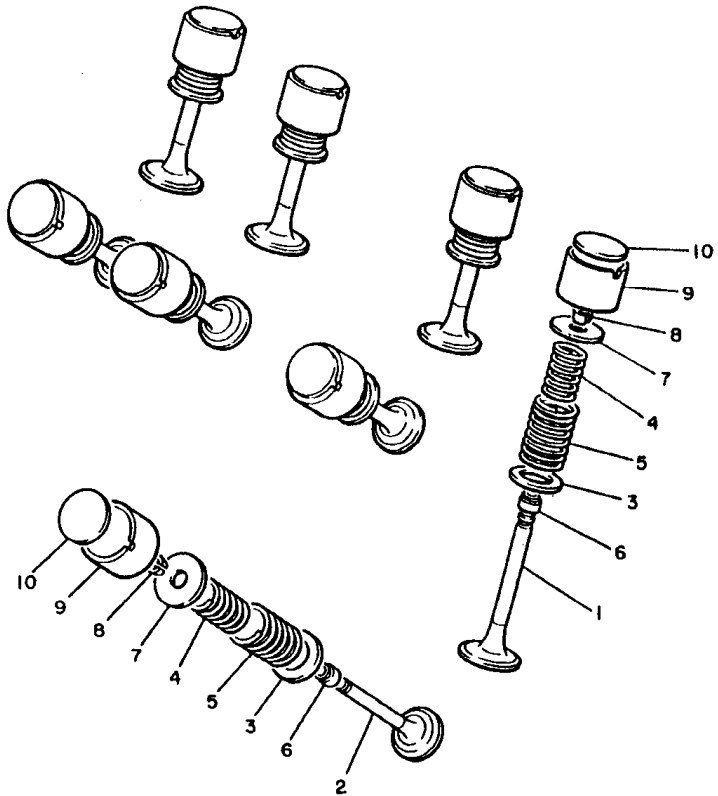
FIG. 3 VALVE



REF. NO.	PART NO.	DESCRIPTION	QTY	QTY	REMARKS
10	26H-12169-70	PAD, ADJUSTING (2.85)	16	16	UR
	26H-12169-80	PAD, ADJUSTING (2.90)	16	16	UR
	26H-12169-E0	PAD, ADJUSTING (2.95)	16	16	UR
	26H-12169-G0	PAD, ADJUSTING (3.00)	16	16	UR
	26H-12169-J0	PAD, ADJUSTING (3.05)	16	16	UR
	26H-12169-L0	PAD, ADJUSTING (3.10)	16	16	UR
	26H-12169-N0	PAD, ADJUSTING (3.15)	16	16	UR
	26H-12169-T0	PAD, ADJUSTING (3.20)	16	16	UR

FWD
1FK110-5030

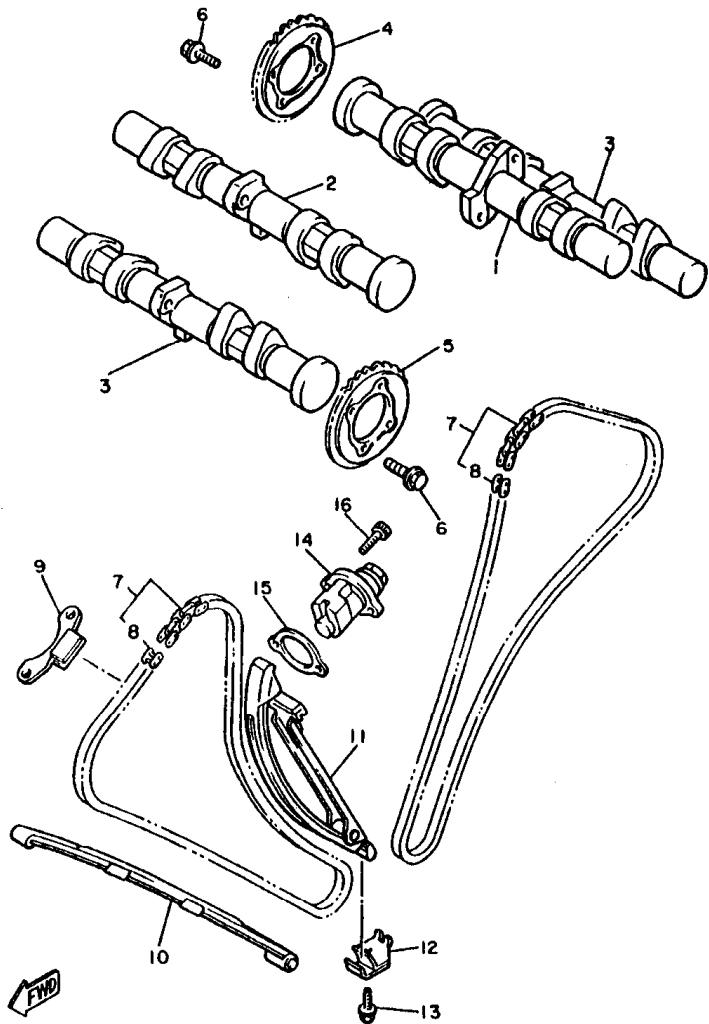

3JP110-9040

FIG. 4 CAMSHAFT CHAIN

REF. NO.	PART NO.	DESCRIPTION	3JPV	3JPW	REMARKS
1	1FK-12171-00	CAMSHAFT 1	1		
	2WF-12171-01	CAMSHAFT 1		1	
2	1FK-12171-00	CAMSHAFT 1	1		
	3JP-12171-01	CAMSHAFT 1		1	
3	1FK-12181-00	CAMSHAFT 2	2		
	2WF-12181-00	CAMSHAFT 2		2	
4	26H-12176-02	SPROCKET, CAM CHAIN	2	2	
5	26H-12177-01	SPROCKET, CAM CHAIN	2	2	
6	90105-07342	BOLT, WASHER BASED	8	8	
7	94580-81118	CHAIN (D.I.D 219FTS118LL)	2	2	
8	4SV-11498-00	PIN, JOINT	1	1	
9	26H-12241-00	GUIDE, STOPPER 2	2	2	
10	26H-12251-00	DAMPER, CHAIN 1	2	2	
11	26H-12252-00	DAMPER, CHAIN 2	2	2	
12	26H-12233-00	PLATE, GUIDE STOPPER 1	1	1	
13	95817-08025	BOLT, FLANGE	1	1	
14	26H-12210-03	TENSIONER ASSY, CAM CHAIN	2	2	
15	3JP-12213-01	GASKET, TENSIONER CASE	2	2	
16	91317-06020	BOLT	4	4	

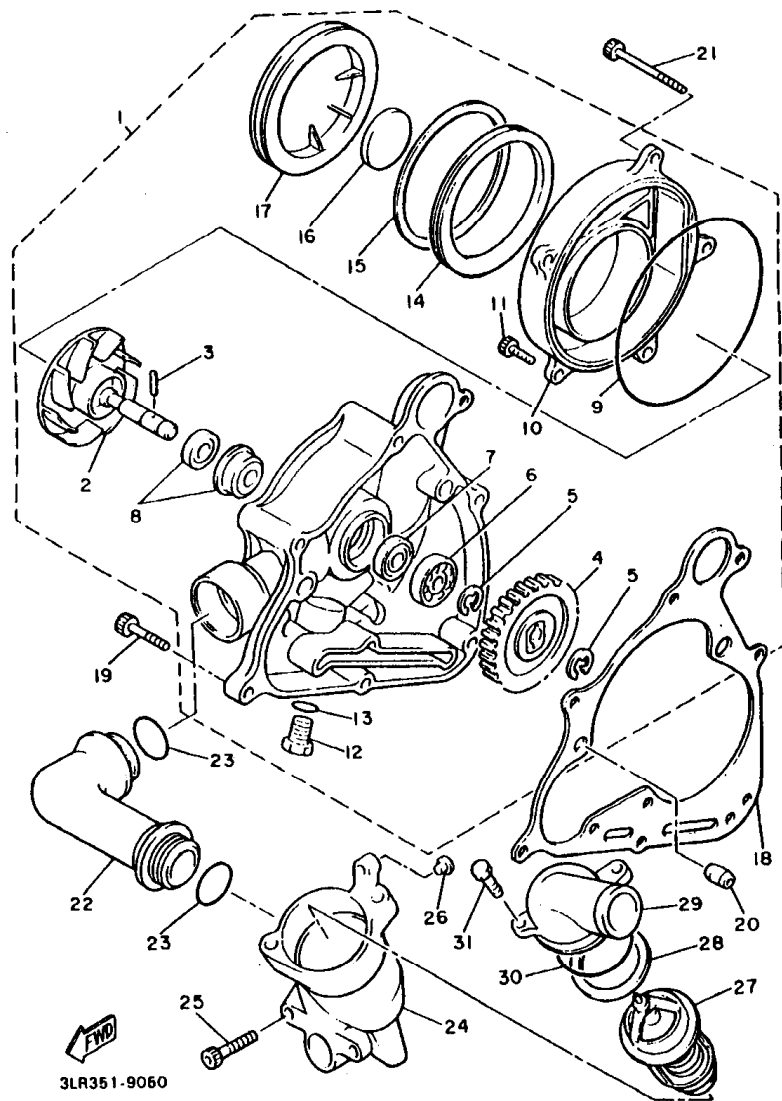
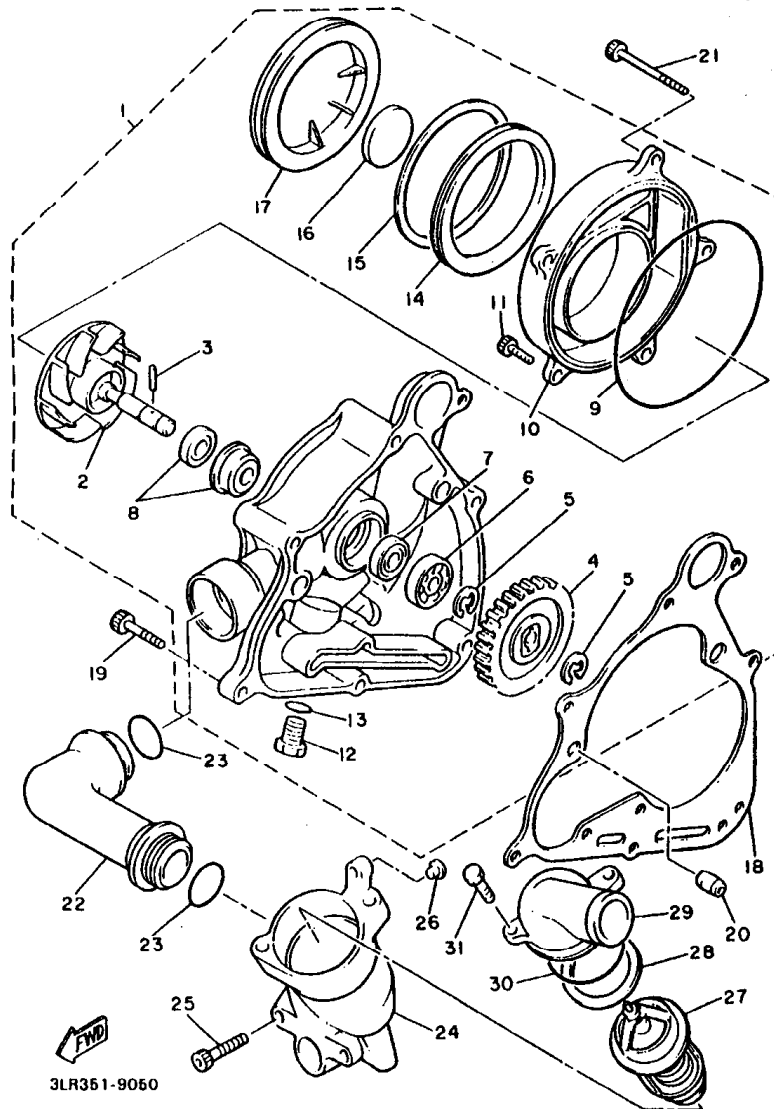

FIG. 5 WATER PUMP

REF. NO.	PART NO.	DESCRIPTION	3JPV	3JPW	REMARKS
1	1FK-12420-10	WATER PUMP ASSY	1	1	
2	1FK-12450-00	.IMPELLER SHAFT ASSY	1	1	
3	93603-14026	.PIN, DOWEL	1	1	
4	26H-12459-00	.GEAR, IMPELLER SHAFT (31T)	1	1	
5	99009-10400	.CIRCLIP	2	2	
6	93306-00008	.BEARING (B8000)	1	1	
7	93101-10090	.OIL SEAL	1	1	
8	11H-12438-00	.SEAL, MECHANICAL	1	1	
9	93211-113A8	.O-RING	1	1	
10	1FK-12422-00	.COVER, HOUSING	1	1	
11	90110-06239	.BOLT, HEXAGON SOCKET HEAD	2	2	
12	90340-14132	.PLUG, STRAIGHT SCREW	1	1	
13	214-11198-01	.GASKET	1	1	
14	26H-15397-01	.DAMPER 4	1	1	
15	90468-98132	.CLIP	1	1	
16	26H-15338-00	.DAMPER, ENGINE MOUNT 5	1	1	
17	1FK-15428-00	.COVER, CHAIN CASE 2	1	1	
18	3JP-12449-02	GASKET, WATER PUMP	1	1	
19	90110-08240	BOLT, HEXAGON SOCKET HEAD	4	4	
20	99530-10114	PIN, DOWEL	2	2	
21	90110-06241	BOLT, HEXAGON SOCKET HEAD	3	3	
22	1FK-12446-00	JOINT	1	1	
23	93210-27194	O-RING	2	2	
24	1FK-12417-00	HOUSING, THERMOSTAT	1	1	
25	91317-06020	BOLT	2	2	
26	90338-06134	PLUG	1	1	
27	11H-12410-01	THERMOSTAT ASSY	1	1	

FIG. 5 WATER PUMP



3LR351-9050

<u>REF. NO.</u>	<u>PART NO.</u>	<u>DESCRIPTION</u>	<u>QTY</u>	<u>QTY</u>		<u>REMARKS</u>
28	11H-12412-01	SEAL, THERMOSTAT	1	1		
29	26H-12413-00	COVER, THERMOSTAT	1	1		
30	93210-45511	O-RING	1	1		
31	90110-06084	BOLT, HEXAGON SOCKET HEAD	2	2		
<hr style="border-top: 1px dashed black;"/>						
<hr style="border-top: 1px dashed black;"/>						
<hr style="border-top: 1px dashed black;"/>						
<hr style="border-top: 1px dashed black;"/>						
<hr style="border-top: 1px dashed black;"/>						
<hr style="border-top: 1px dashed black;"/>						
<hr style="border-top: 1px dashed black;"/>						
<hr style="border-top: 1px dashed black;"/>						
<hr style="border-top: 1px dashed black;"/>						
<hr style="border-top: 1px dashed black;"/>						
<hr style="border-top: 1px dashed black;"/>						
<hr style="border-top: 1px dashed black;"/>						
<hr style="border-top: 1px dashed black;"/>						
<hr style="border-top: 1px dashed black;"/>						
<hr style="border-top: 1px dashed black;"/>						

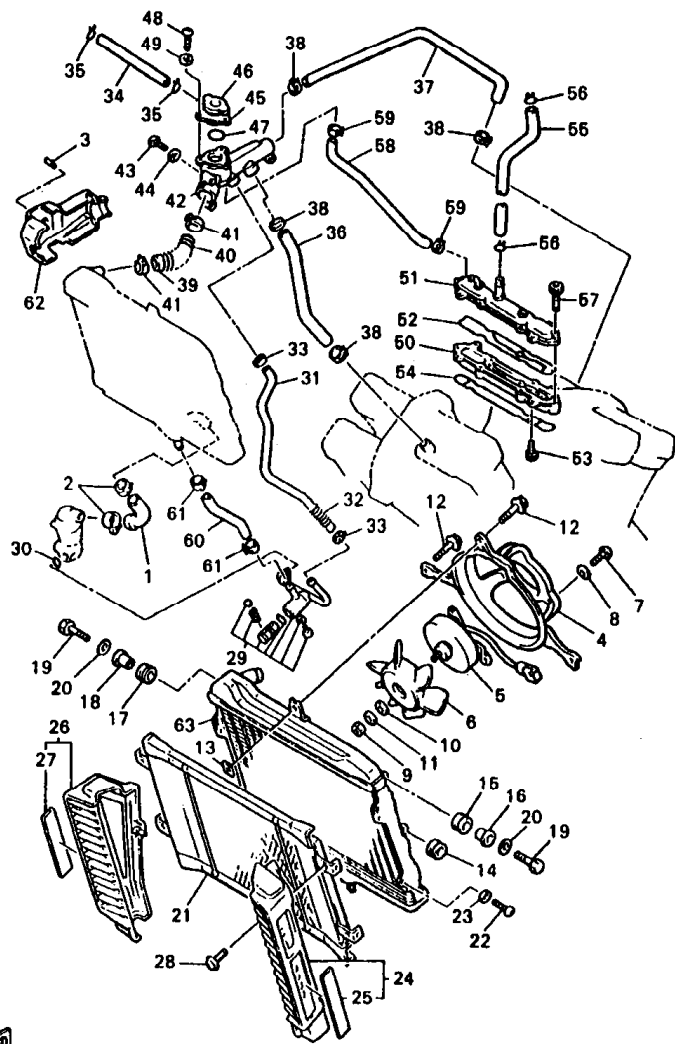

3JPU171-8060

FIG. 6 RADIATOR HOSE

REF. NO.	PART NO.	DESCRIPTION	3JPV	3JPW	REMARKS
1	1FK-12578-00	HOSE 3	1	1	
2	90460-38241	CLAMP, HOSE	2	2	
3	90338-05151	PLUG	1	1	
4	1FK-12620-00	AIR SHROUD ASSY	1	1	
5	26H-12630-00	MOTOR ASSY	1	1	
6	26H-12611-00	FAN	1	1	
7	98507-05008	SCREW, PAN HEAD	3	3	
8	92907-05600	WASHER, PLATE	3	3	
9	95307-05600	NUT	1	1	
10	11H-12673-00	WASHER	1	1	
11	92907-05300	WASHER	1	1	
12	11H-12675-00	BOLT, BLOWER HOLDING	3	3	
13	1AA-12535-00	PLATE	3	3	
14	90480-14052	GROMMET	2	2	
15	90480-18276	GROMMET	2	2	
16	90387-07037	COLLAR	2	2	
17	90480-19283	GROMMET	2	2	
18	90387-06033	COLLAR	2	2	
19	97007-08020	BOLT	4	4	
20	92907-08600	WASHER, PLATE	4	4	
21	1FK-12467-00	COVER, RADIATOR	1	1	
22	98507-05012	SCREW, PAN HEAD	4	4	
23	92907-05600	WASHER, PLATE	4	4	
24	1FK-1240J-00	RADIATOR COVER ASS'Y	1	1	
25	1FK-12535-00	.PLATE	1	1	
26	1FK-1240K-00	RADIATOR COVER ASSY 2	1	1	
27	1FK-12537-00	.PLATE 2	1	1	

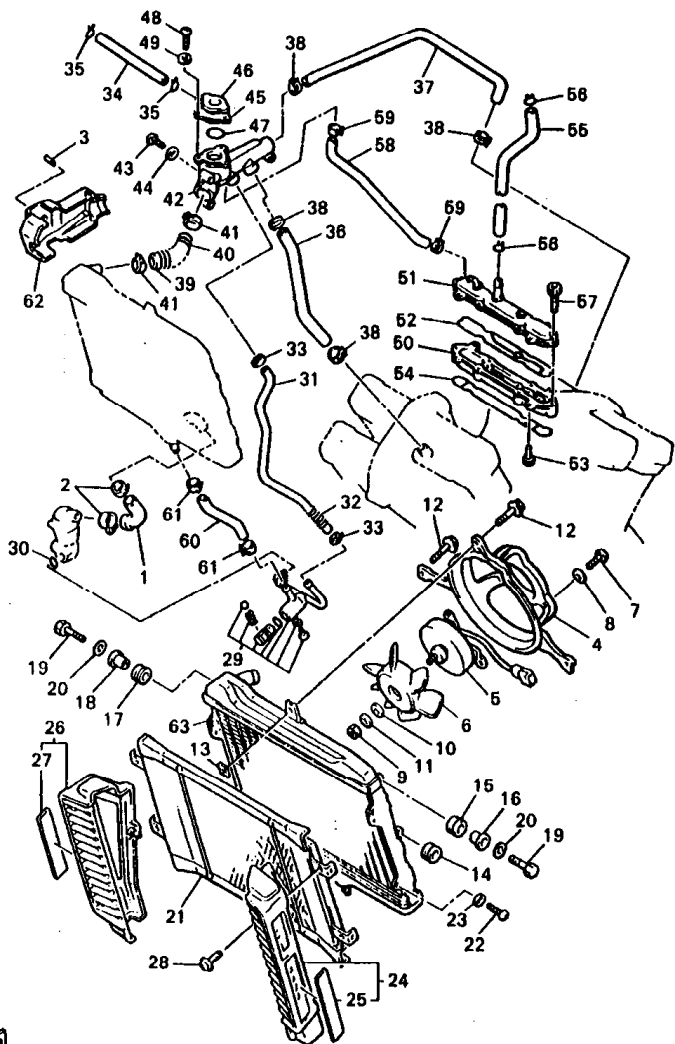

FWD

3JPU171-8060

FIG. 6 RADIATOR HOSE

REF. NO.	PART NO.	DESCRIPTION	SUPV	SUPV	REMARKS
28	90159-05073	SCREW, WITH WASHER	4	4	
29	1FK-12560-01	DRAIN COCK ASSY.	1	1	
30	93210-14104	O-RING	1	1	
31	1FK-12566-00	PIPE, BYPASS	1	1	
32	90501-106A4	SPRING, COMPRESSION	1	1	
33	90460-15227	CLAMP, HOSE	2	2	
34	90445-09112	HOSE	1	1	
35	90467-08003	CLIP	2	2	
36	1FK-12576-00	HOSE 1	1	1	
37	1FK-12577-00	HOSE 2	1	1	
38	90467-23087	CLIP	4	4	
39	1FK-12579-00	HOSE 4	1	1	
40	90501-106A5	SPRING, COMPRESSION	1	1	
41	90460-38241	CLAMP, HOSE	2	2	
42	1FK-12479-01	JOINT	1	1	
43	98507-06030	SCREW, PAN HEAD	3	3	
44	92907-06800	WASHER, PLATE	3	3	
45	1FK-12591-00	SUPT, FILLER NECK	1	1	
46	22W-12462-00	CAP, RADIATOR	1	1	
47	93210-27194	O-RING	1	1	
48	98507-06016	SCREW, PAN HEAD	3	3	
49	92907-06800	WASHER, PLATE	3	3	
50	1FK-1246A-01	COVER 1	1	1	
51	1FK-1246E-01	COVER 2	1	1	
52	26H-12428-00	GASKET, HOUSING COVER 2	1	1	
53	90110-06239	BOLT, HEXAGON SOCKET HEAD	4	4	
54	26H-12427-00	GASKET, HOUSING COVER 1	1	1	

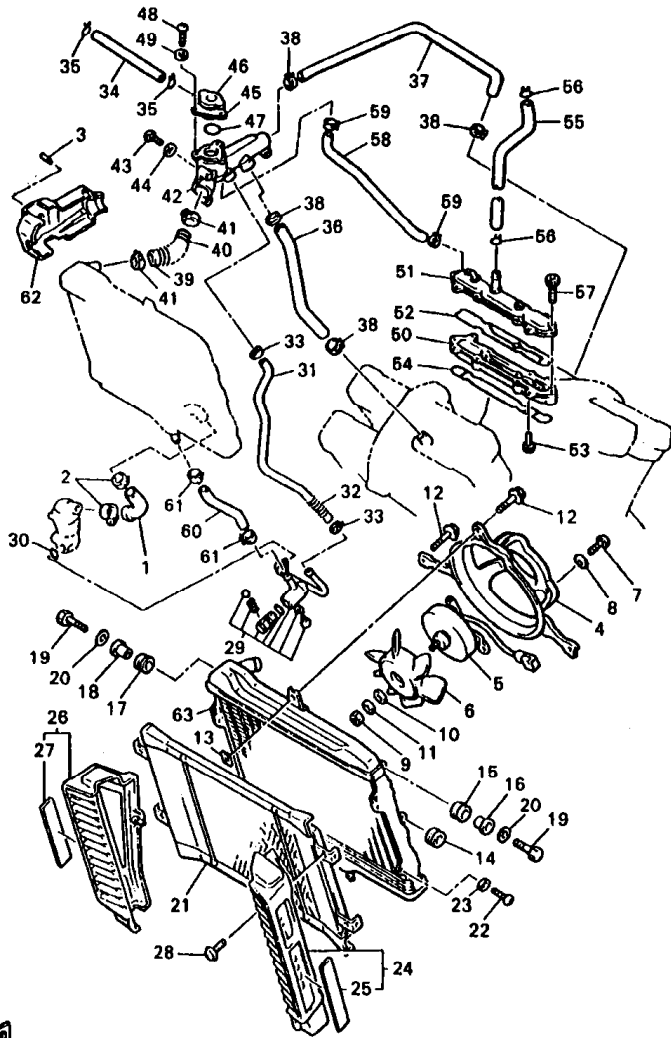

3JPU171-8060

FIG. 6 RADIATOR HOSE

REF. NO.	PART NO.	DESCRIPTION	3JPU	3JPW	REMARKS
55	1FK-11166-00	PIPE, BREATHER 1	1	1	
56	90467-14015	CLIP	2	2	
57	1FK-12615-00	BOLT	6	6	
58	1FK-12589-00	HOSE 6	1	1	
59	90467-11090	CLIP	2	2	
60	26H-12588-01	HOSE 5	1	1	
61	90460-15227	CLAMP, HOSE	2	2	
62	1FK-1246K-00	COVER 7	1	1	
63	1FK-12461-00	RADIATOR ASSY	1	1	

FIG. 7 OIL PUMP

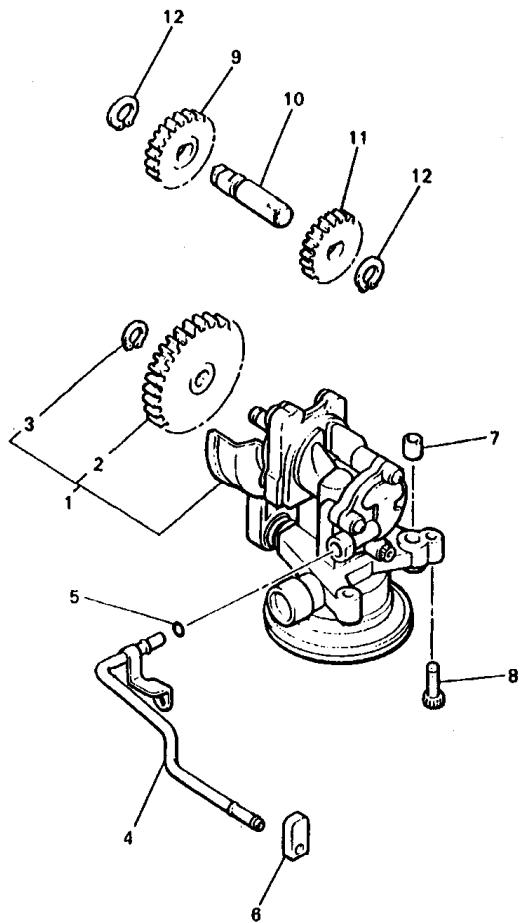

REF. NO.	PART NO.	DESCRIPTION	SJ/PV	SJ/PW	REMARKS
1	1FK-13300-00	OIL PUMP ASSY	1	1	
2	26H-13325-00	.GEAR, PUMP DRIVEN (28T)	1	1	
3	93410-11002	.CIRCLIP	1	1	
4	1FK-13181-00	PIPE, DELIVERY 1	1	1	
5	93210-06667	O-RING	1	1	
6	1FK-15385-00	GROMMET	1	1	
7	99530-10114	PIN, DOWEL	2	2	
8	91317-06025	BOLT	3	3	
9	26H-13351-01	GEAR, PUMP IDLE 1 (16T)	1	1	
10	26H-13342-00	SHAFT, IDLE GEAR	1	1	
11	26H-13381-00	GEAR, PUMP IDLE 2 (15T)	1	1	
12	99009-12400	CIRCLIP	2	2	



3LRB351-7070

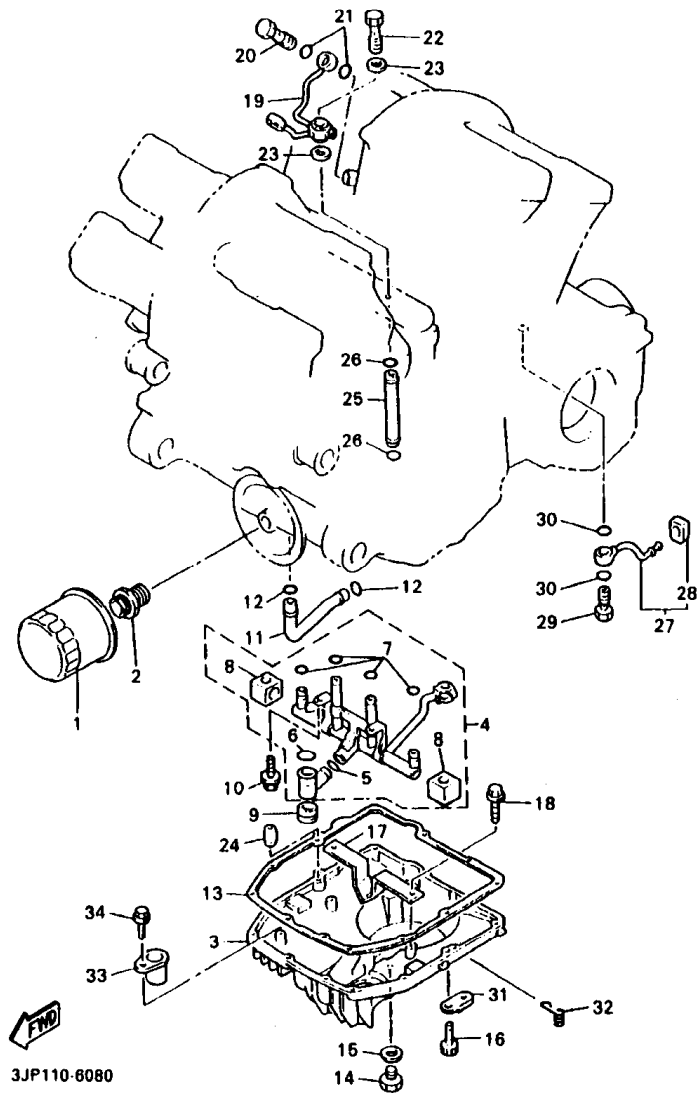
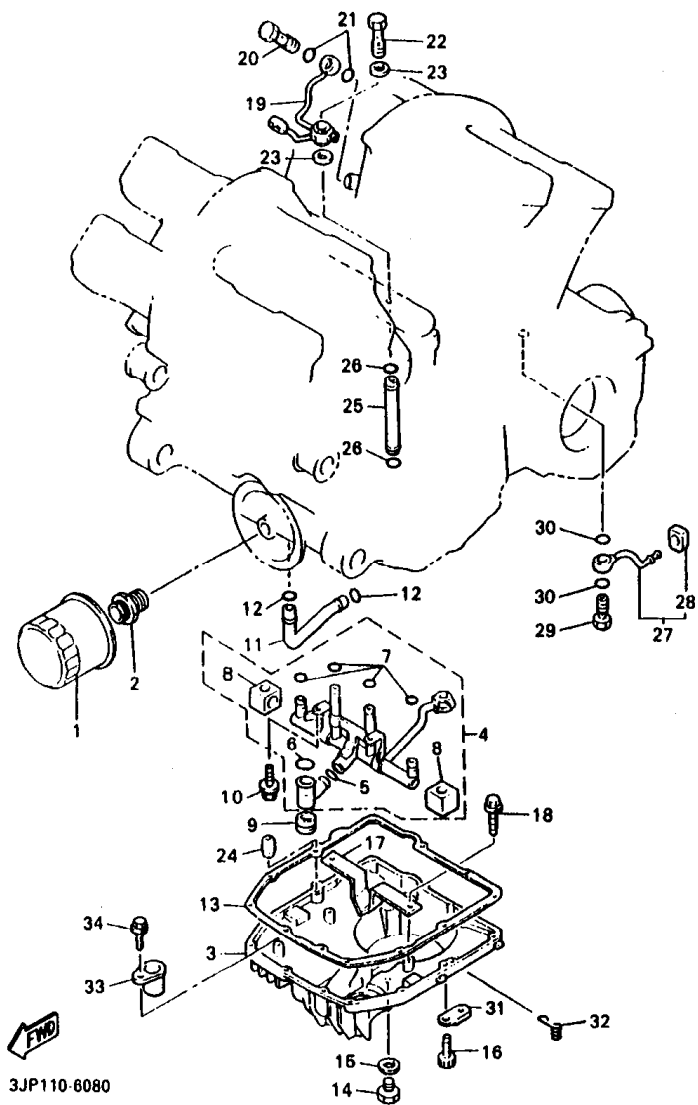

FIG. 8 OIL CLEANER

REF. NO.	PART NO.	DESCRIPTION			REMARKS
			3JPV	3JPW	
1	3FV-13440-00	ELEMENT ASSY, OIL CLEANER	1	1	
2	90401-20145	BOLT, UNION	1	1	
3	26H-13417-01	COVER, STRAINER	1	1	
4	26H-Y1319-01	DELIVERY PIPE ASS'Y	1	1	
5	93210-13361	.O-RING	1	1	
6	93210-14837	.O-RING	1	1	
7	93210-06667	.O-RING	4	4	
8	26H-15365-00	.GROMMET	2	2	
9	26H-15366-01	GROMMET	1	1	
10	95817-06012	BOLT, FLANGE	2	2	
11	26H-13161-00	PIPE, DELIVERY 1	1	1	
12	93210-14579	O-RING	2	2	
13	3JP-13414-01	GASKET, STRAINER COVER	1	1	
14	90340-14132	PLUG, STRAIGHT SCREW	1	1	
15	214-11198-01	GASKET	1	1	
16	91317-06030	BOLT	12	12	
17	26H-13337-01	PLATE, BAFFLE LOWER	1	1	
18	95817-06012	BOLT, FLANGE	2	2	
19	26H-13181-03	PIPE, DELIVERY 3	1	1	
20	90401-08038	BOLT, UNION	2	2	
21	90430-08119	GASKET	4	4	
22	90401-10108	BOLT, UNION	1	1	
23	90201-10128	WASHER, PLATE	2	2	
24	99530-08016	PIN, DOWEL	2	2	
25	26H-13171-00	PIPE, DELIVERY 2	1	1	
26	93210-06667	O-RING	2	2	
27	26H-13416-01	PIPE, OIL 1	1	1	

FIG. 8 OIL CLEANER



REF. NO.	PART NO.	DESCRIPTION	SUPV	SUPW	REMARKS
28	28H-13478-00	GASKET	1	1	
29	90401-08093	BOLT, UNION	1	1	
30	90430-08119	GASKET	2	2	
31	90465-08193	CLAMP	1	1	
32	90465-23286	CLAMP	1	1	
33	1FK-13151-00	STAY	1	1	
34	95817-06012	BOLT, FLANGE	1	1	

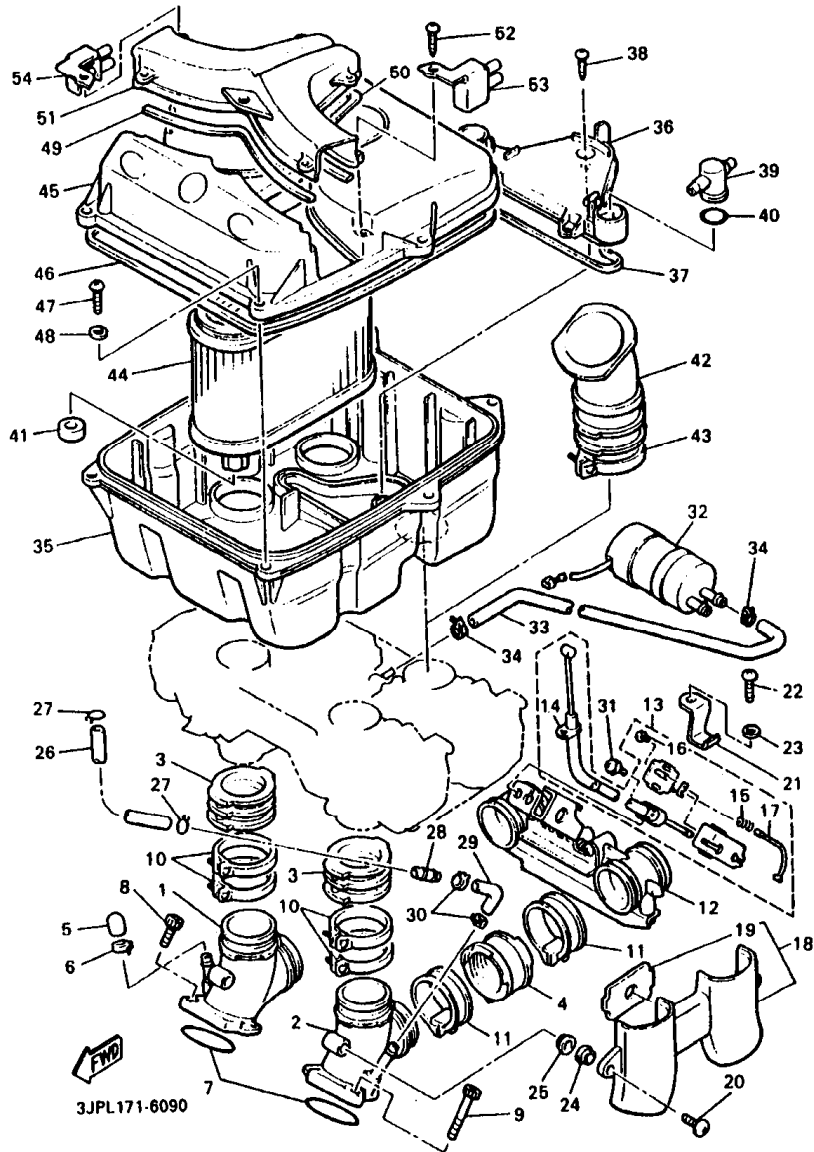

3JPL171-6090

FIG. 9 INTAKE

REF. NO.	PART NO.	DESCRIPTION			REMARKS
			3JPV	3JPW	
1	1FK-13586-00	JOINT, CARBURETOR 1	2	2	
2	1FK-13596-00	JOINT, CARBURETOR 2	2	2	
3	1FK-13597-00	JOINT, CARBURETOR 3	4	4	
4	1FK-13595-00	JOINT	4	4	
5	16G-13569-00	PLUG, BLIND	3	3	
<hr/>					
6	90467-10039	CLIP	3	3	
7	93210-45578	O-RING	4	4	
8	91317-06020	BOLT	6	6	
9	91314-08016	BOLT	2	2	
10	1AE-13575-01	BAND	8	8	
<hr/>					
11	90460-49274	CLAMP, HOSE	4	4	
12	1UT-13510-00	VALVE ASSY.	1	1	
13	1FK-1130E-00	CABLE PULLEY ASS'Y	1	1	
14	1FK-1133E-00	.CABLE, PULLEY 1	1	1	
15	90501-08585	.SPRING, COMPRESSION	1	1	
<hr/>					
16	92017-05010	.BOLT, BUTTON HEAD	1	1	
17	1FK-1133F-00	.CABLE, PULLEY 2	1	1	
18	1FK-13550-00	VALVE COVER ASS'Y	2	2	
19	1FK-13593-00	.DAMPER	1	1	
20	90154-06033	SCREW, BINDING	4	4	
<hr/>					
21	90462-20149	CLAMP	1	1	
22	98507-05010	SCREW, PAN HEAD	1	1	
23	92907-05600	WASHER, PLATE	1	1	
24	90480-13018	GROMMET	4	4	
25	90387-08500	COLLAR	4	4	
<hr/>					
26	90445-08715	HOSE	1	1	
27	90467-08021	CLIP	2	2	

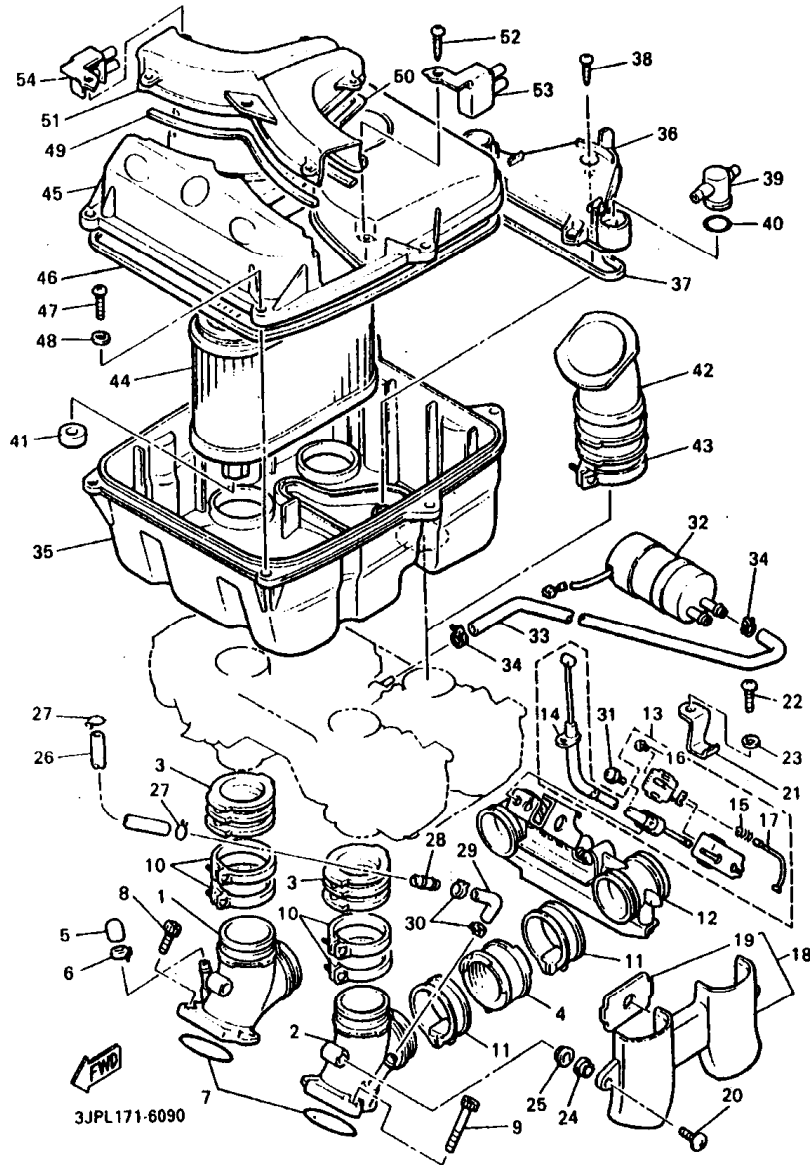

FIG. 9 INTAKE

REF. NO.	PART NO.	DESCRIPTION	QUANTITY	REMARKS
28	41R-14489-00	NOZZLE	1	
29	90445-090A9	HOSE	1	
30	90467-08092	CLIP	2	
31	90159-05119	SCREW, WITH WASHER	1	
32	1FK-13907-00	FUEL PUMP COMP.	1	
33	90445-120E7	HOSE	1	
34	90460-11149	CLAMP, HOSE	2	
35	1FK-14411-01	CASE, AIR CLEANER 1	1	
36	1FK-14417-00	COVER 1	1	
37	1AE-14452-00	SEAL	1	
38	97707-50114	SCREW, TAPPING	3	
39	1FK-14454-00	JOINT	2	
40	93210-22382	O-RING	2	
41	1FK-1445E-00	FILTER 1	1	
42	1FK-14453-00	JOINT, AIR CLEANER 1	4	
43	90460-59211	CLAMP, HOSE	4	
44	1FK-14451-00	ELEMENT, AIR CLEANER	1	
45	1FK-14412-00	CAP, CLEANER CASE 1	1	
46	1FK-14452-00	SEAL	1	
47	98507-05020	SCREW, PAN HEAD	6	
48	92907-05800	WASHER, PLATE	6	
49	1FK-14457-00	SEAL	1	
50	1FK-14467-00	SEAL	1	
51	1FK-14437-00	DUCT	1	
52	97707-50114	SCREW, TAPPING	7	
53	1FK-14413-00	STAY	1	
54	1FK-14414-00	STAY 2	1	

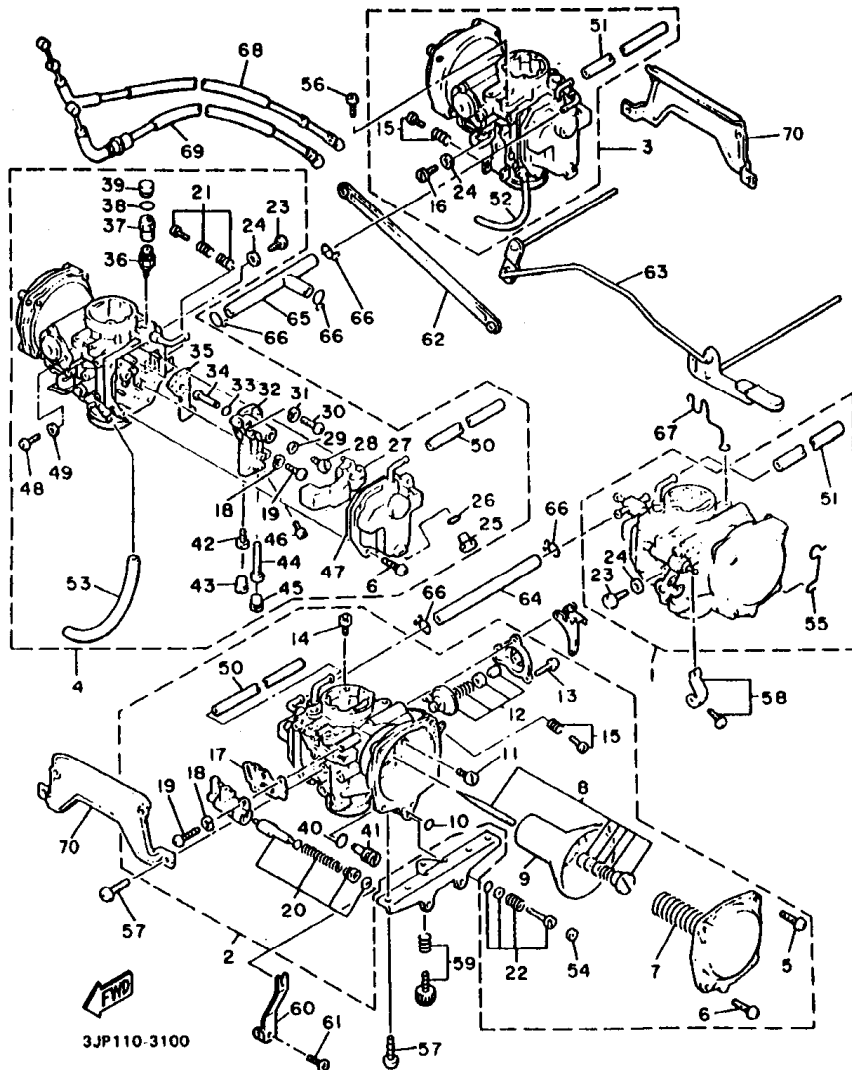

FIG. 10 CARBURETOR

REF. NO.	PART NO.	DESCRIPTION	QTY SUPV	QTY SUPW	REMARKS
1	1FK-14901-02	CARBURETOR ASSY 1	1		
	2WF-14901-02	CARBURETOR ASSY 1		1	
2	1FK-14902-02	CARBURETOR ASSY 2	1		
	2WF-14902-02	CARBURETOR ASSY 2		1	
3	1FK-14903-02	CARBURETOR ASSY 3	1		
	2WF-14903-02	CARBURETOR ASSY 3		1	
4	1FK-14904-02	CARBURETOR ASSY 4	1		
	2WF-14904-02	CARBURETOR ASSY 4		1	
5	90157-05050	.SCREW, PAN HEAD	1	1	
6	97801-05012	.SCREW, PAN HEAD	7	7	
7	1FK-14933-00	.SPRING, DIAPHRAGM	1	1	
8	1FK-1490J-00	.NEEDLE SET	1		
	2WF-1490J-00	.NEEDLE SET		1	
9	1FK-14940-00	.DIAPHRAGM ASSY	1	1	
10	93210-03119	.O-RING	1	1	
11	3G2-14231-34	.JET, PILOT AIR (#170)	1	1	
12	26H-1490H-00	.DIAPHRAGM SET 5	1	1	
13	97801-04010	.SCREW, PAN HEAD	3	3	
14	3G2-14231-18	.JET, PILOT AIR (#90)	1		
	3G2-14231-20	.JET, PILOT AIR (#100)		1	
15	31H-1490K-00	.STOP SCREW SET	1	1	
16	2F1-14991-00	.SCREW	1	1	
17	3JB-14536-00	.GASKET	1	1	
18	92901-04100	.WASHER, SPRING	4	4	
19	98511-04012	.SCREW, PAN HEAD	4	4	
20	1GR-1410A-00	.STARTER SET	1	1	
21	26H-1490K-00	.STOP SCREW SET	1	1	

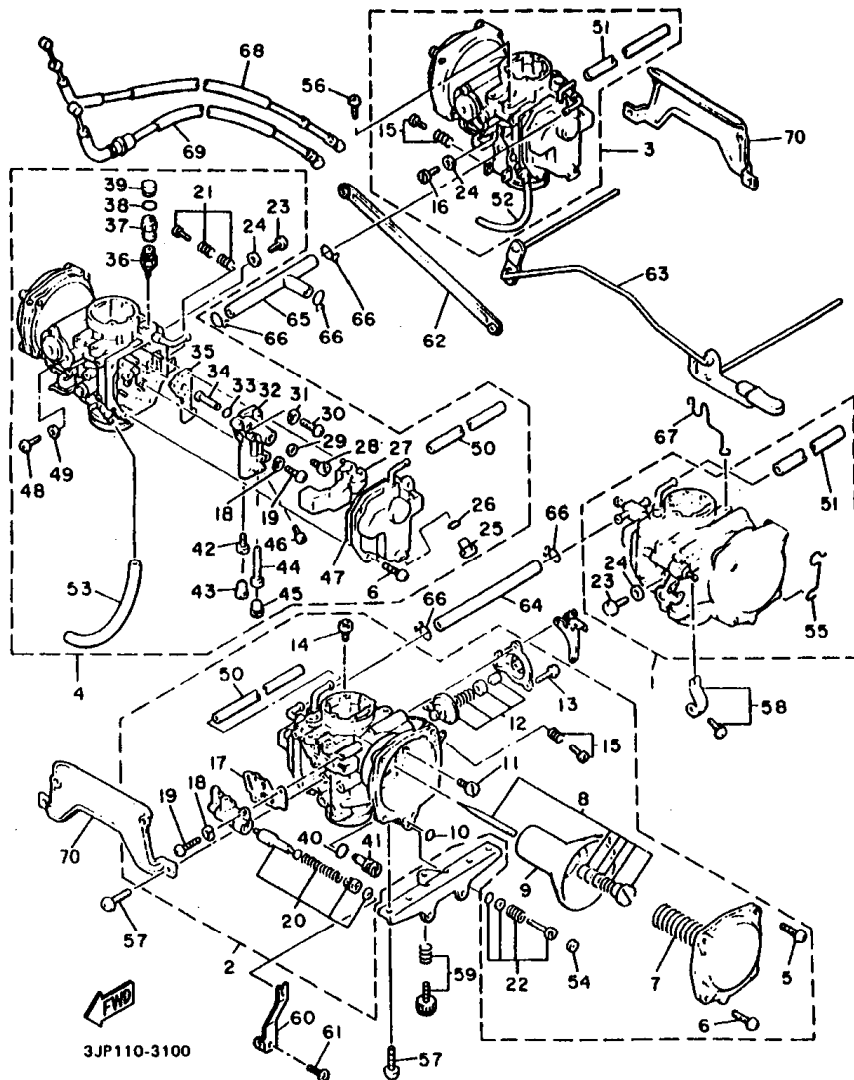
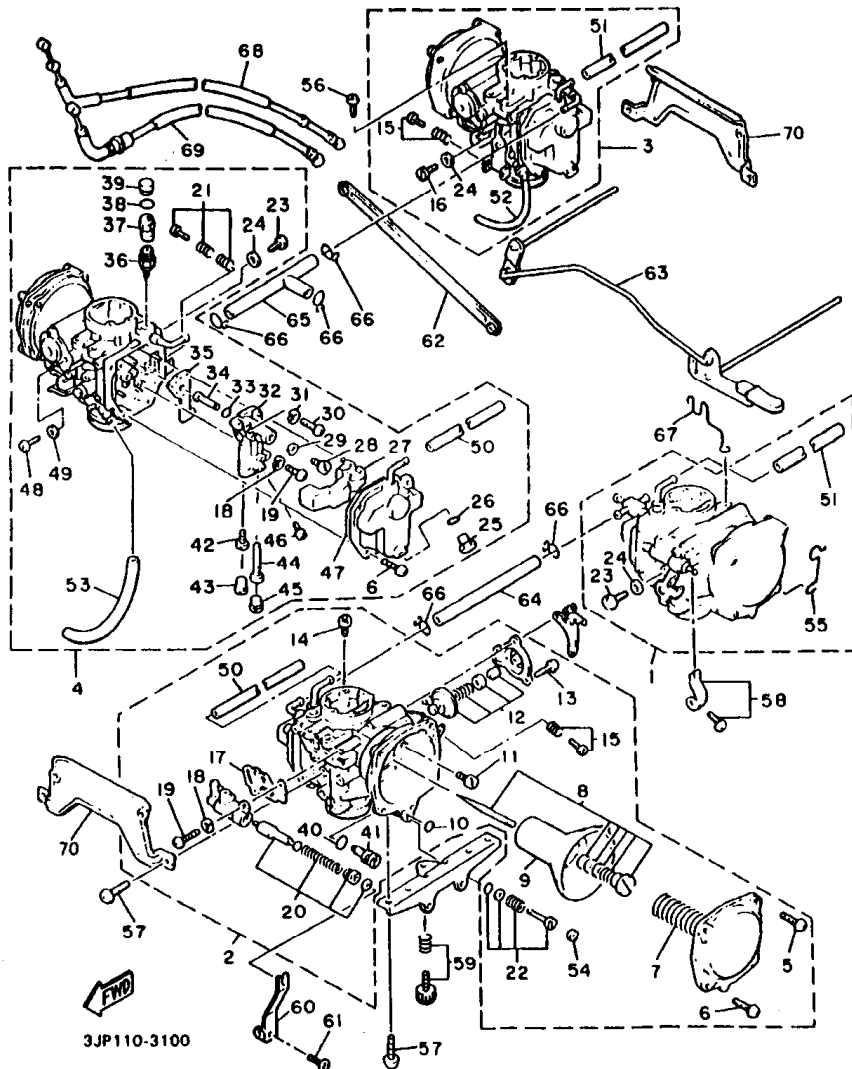

FIG. 10 CARBURETOR

REF. NO.	PART NO.	DESCRIPTION	Q/PV	Q/PW	REMARKS
22	12R-14105-00	.PILOT SCREW SET	1	1	
23	341-14991-00	.SCREW	1	1	
24	28H-14952-00	.WASHER	1	1	
25	22U-14115-00	.PLUG, SCREW	1	1	
26	22U-14561-00	.O-RING	1	1	
27	1FK-14985-00	.FLOAT	1	1	
28	22U-14565-00	.SCREW	1	1	
29	137-14153-00	.WASHER, MAIN JET	1	1	
30	98511-04008	.SCREW, PAN HEAD	1	1	
31	92901-04100	.WASHER, SPRING	1	1	
32	28H-1411A-00	.BLOCK JET ASSY	1	1	
33	22U-14147-00	.O-RING	1	1	
34	26H-14941-90	.NOZZLE, MAIN	1	1	
35	3JB-14199-00	.GASKET	1	1	
36	1FK-14190-15	.NEEDLE VALVE ASSY	1	1	
37	1J7-14994-00	.NET, FILTER	1	1	
38	1FK-14147-00	.O-RING	1	1	
39	41R-14118-01	.CAP	1	1	
40	214-14147-00	.O-RING	1	1	
41	2L1-14191-00	.PLUG, DRAIN	1	1	
42	4G0-14142-37	.JET, PILOT (#37.5)	1	1	
43	22V-14968-00	.CAP	1	1	
44	26H-1414G-00	.PIPE, MAIN BREED	1	1	
45	22U-14968-00	.CAP	1	1	
46	3G2-14231-81	.JET, MAIN (#152.5)	1	1	
47	22V-14147-00	.O-RING	1	1	
48	98511-04012	.SCREW, PAN HEAD	3	3	

FIG. 10 CARBURETOR



REF. NO.	PART NO.	DESCRIPTION	QTY	QTY	REMARKS
49	92901-04100	WASHER, SPRING	3	3	
50	1GR-14197-01	PIPE	1	1	
51	1FK-14197-01	PIPE	1	1	
52	41R-14193-00	PIPE	1	1	
53	41U-14193-00	PIPE	1	1	
54	3F9-14118-00	CAP	1	1	
55	1JH-14139-00	CLIP, PIPE	1	1	
56	98502-05008	SCREW, PAN HEAD	9	9	
57	92502-06010	SCREW, PAN HEAD	16	16	
58	22U-1490M-00	STARTER LEVER SET, 2	3	3	
59	26H-14103-00	THROTTLE SCREW SET	1	1	
60	1FK-14905-00	LEVER, STARTER	1	1	
61	11H-14991-00	SCREW	1	1	
62	26H-14504-00	ROD SET	1	1	
63	1FK-1490L-00	STARTER LEVER SET, 1	1	1	
64	31H-14987-00	HOSE	1	1	
65	26H-14987-00	HOSE	1	1	
66	90467-10008	CLIP	5	5	
67	26H-14139-00	CLIP, PIPE	1	1	
68	1FK-2631J-00	CABLE, THROTTLE 4	1	1	
69	1FK-26313-01	CABLE, THROTTLE 3	1	1	
70	26H-14291-00	BRACKET 1	2	2	

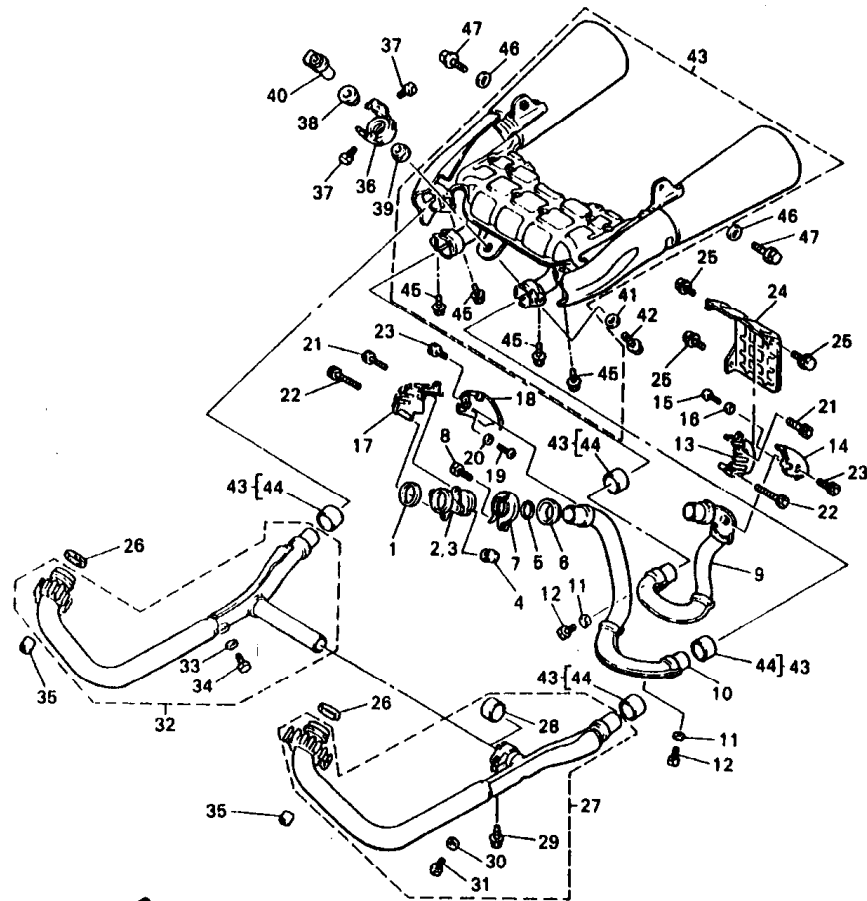

3JP110-6110

FIG. 11 EXHAUST

REF. NO.	PART NO.	DESCRIPTION	SUPV	SUPW	REMARKS
1	3GD-14613-00	GASKET, EXHAUST PIPE	2	2	
2	1FK-14615-00	JOINT, EXHAUST 1	1	1	
3	1FK-14625-00	JOINT, EXHAUST 2	1	1	
4	90179-08673	NUT	4	4	
5	1FK-14613-00	GASKET, EXHAUST PIPE	2	2	
6	1FK-14618-00	RING, STOPPER	2	2	
7	26H-14715-01	BAND, MUFFLER	2	2	
8	90110-06054	BOLT, HEXAGON SOCKET HEAD	2	2	
9	1FK-14611-00	PIPE, EXHAUST 1	1	1	
10	1FK-14631-00	PIPE, EXHAUST 3	1	1	
11	92990-06800	WASHER, PLATE	2	2	
12	90101-06576	BOLT	2	2	
13	1FK-14603-00	COVER 1	1	1	
14	1FK-1465R-00	PLATE, PROTECTOR	1	1	
15	98507-05010	SCREW, PAN HEAD	2	2	
16	92907-05600	WASHER, PLATE	2	2	
17	1FK-14624-00	COVER, EXHAUST	1	1	
18	1FK-1465T-00	PLATE, PROTECTOR	1	1	
19	98507-05010	SCREW, PAN HEAD	2	2	
20	92907-05600	WASHER, PLATE	2	2	
21	90110-05107	BOLT, HEXAGON SOCKET HEAD	2	2	
22	90110-05108	BOLT, HEXAGON SOCKET HEAD	2	2	
23	90110-05108	BOLT, HEXAGON SOCKET HEAD	2	2	
24	1FK-14604-00	COVER, AIR 1	1	1	
25	90119-08115	BOLT, WITH WASHER	3	3	
26	3GD-14613-00	GASKET, EXHAUST PIPE	2	2	
27	1FK-14610-11	EXHAUST PIPE ASSY 1	1	1	

FIG. 11 EXHAUST

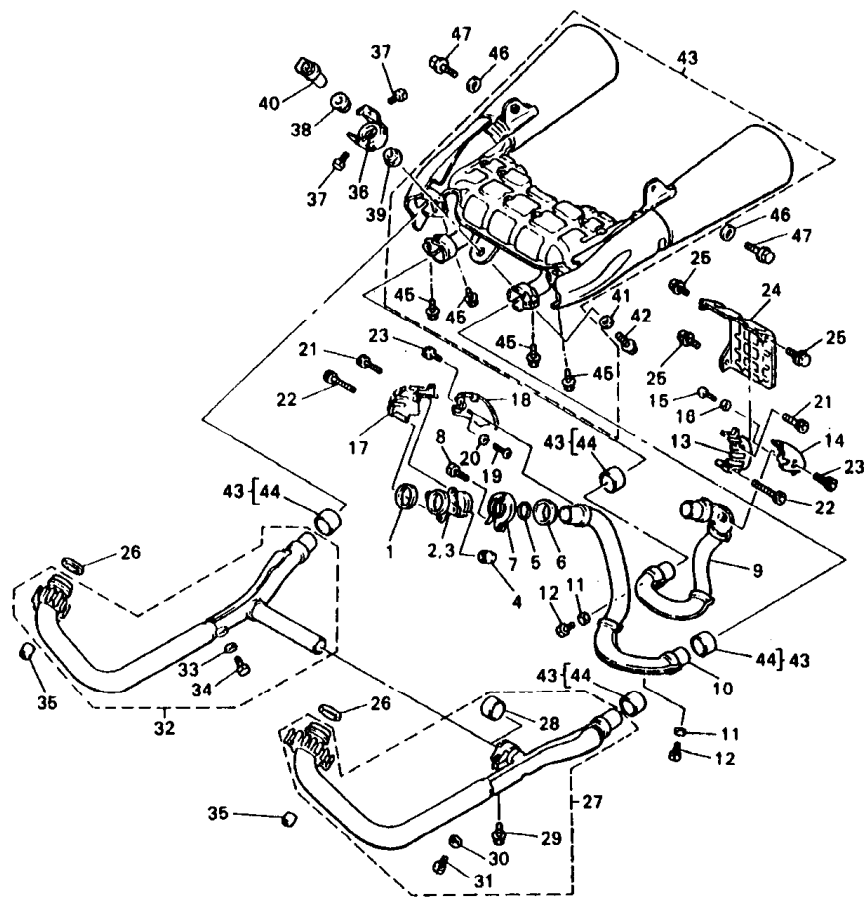

3JP110-6110

REF. NO.	PART NO.	DESCRIPTION	3JFV	3JFW	REMARKS
28	3XW-14755-00	.GASKET, SILENCER	1	1	
29	95027-08025	.BOLT, FLANGE	1	1	
30	92990-08600	.WASHER, PLATE	1	1	
31	90101-06578	.BOLT	1	1	
32	1FK-14620-01	EXHAUST PIPE ASSY 2	1	1	
33	92990-08600	.WASHER, PLATE	1	1	
34	90101-06578	.BOLT	1	1	
35	90179-08673	NUT	4	4	
36	1FK-14771-00	STAY, MUFFLER 1	1	1	
37	97017-06010	BOLT	2	2	
38	4K0-14747-00	DAMPER, MUFFLER	1	1	
39	1FK-14747-00	DAMPER, MUFFLER	1	1	
40	1FK-14638-00	COLLAR	1	1	
41	90201-106E0	WASHER, PLATE	1	1	
42	97017-10045	BOLT	1	1	
43	1UT-14710-12	MUFFLER ASSY 1	1	1	
44	3XW-14755-00	.GASKET, SILENCER	4	4	
45	95027-08025	.BOLT, FLANGE	4	4	
46	90201-10742	WASHER, PLATE	2	2	
47	90105-10271	BOLT, WASHER BASED	2	2	

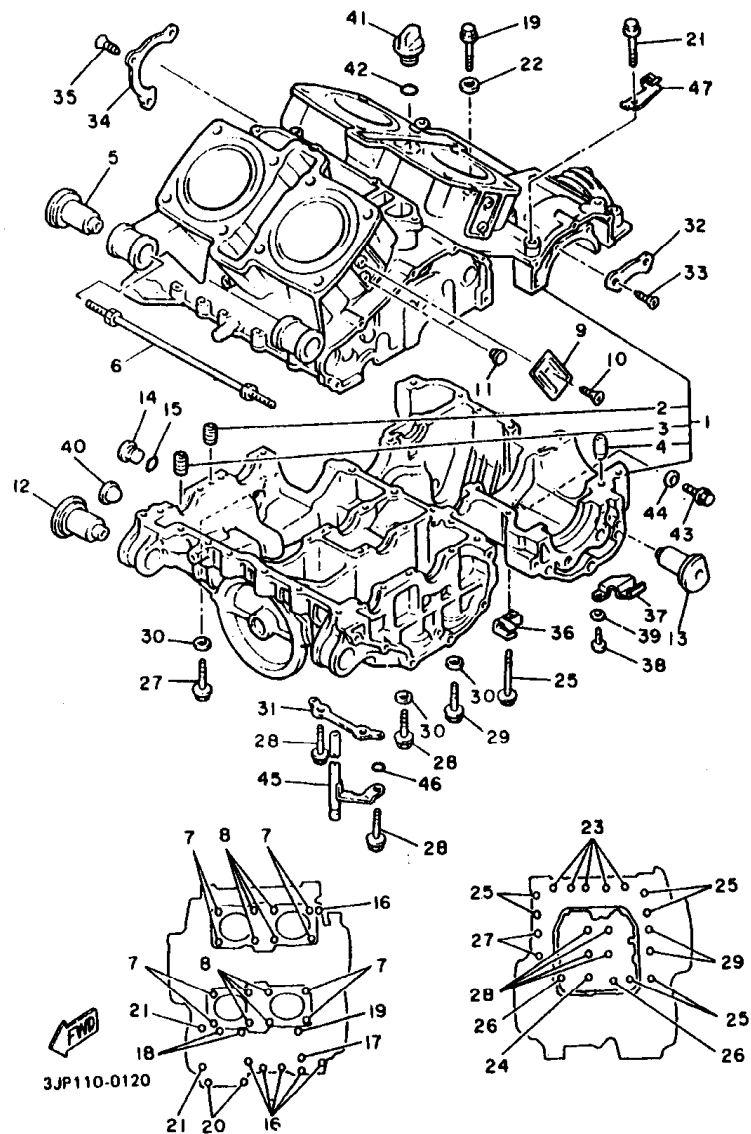

FIG. 12 CRANKCASE

REF. NO.	PART NO.	DESCRIPTION			REMARKS
			3JPV	3JPW	
1	1FK-15100-03	CRANKCASE ASSY	1	1	
2	28H-15138-00	.NOZZLE 1	1	1	
3	4G0-15138-00	.NOZZLE 1	1	1	
4	99530-10114	.PIN, DOWEL	1	1	
5	1AA-15336-00	DAMPER, ENGINE MOUNT 3	2	2	
6	90109-106A1	BOLT	1	1	
7	90116-10411	BOLT, STUD	8	8	
8	90116-10429	BOLT, STUD	8	8	
9	1FK-15417-00	COVER, CAP	4	4	
10	90151-08061	SCREW, COUNTERSUNK	4	4	
11	90338-11152	PLUG	4	4	
12	1AA-15336-00	DAMPER, ENGINE MOUNT 3	2	2	
13	1AA-15328-00	DAMPER, ENGINE MOUNT 2	2	2	
14	4H7-15189-00	PLUG	1	1	
15	93210-22382	O-RING	1	1	
16	95814-08045	BOLT, FLANGE	6	6	
17	95814-08070	BOLT, FLANGE	1	1	
18	95814-08090	BOLT, FLANGE	2	2	
19	95817-08095	BOLT, FLANGE	1	1	
20	95814-08045	BOLT, FLANGE	2	2	
21	95814-08080	BOLT, FLANGE	2	2	
22	90430-06166	GASKET	2	2	
23	95817-08050	BOLT, FLANGE	5	5	
24	95817-08065	BOLT, FLANGE	1	1	
25	95814-08080	BOLT, FLANGE	6	6	
26	95817-08095	BOLT, FLANGE	2	2	
27	90109-103G0	BOLT	2	2	

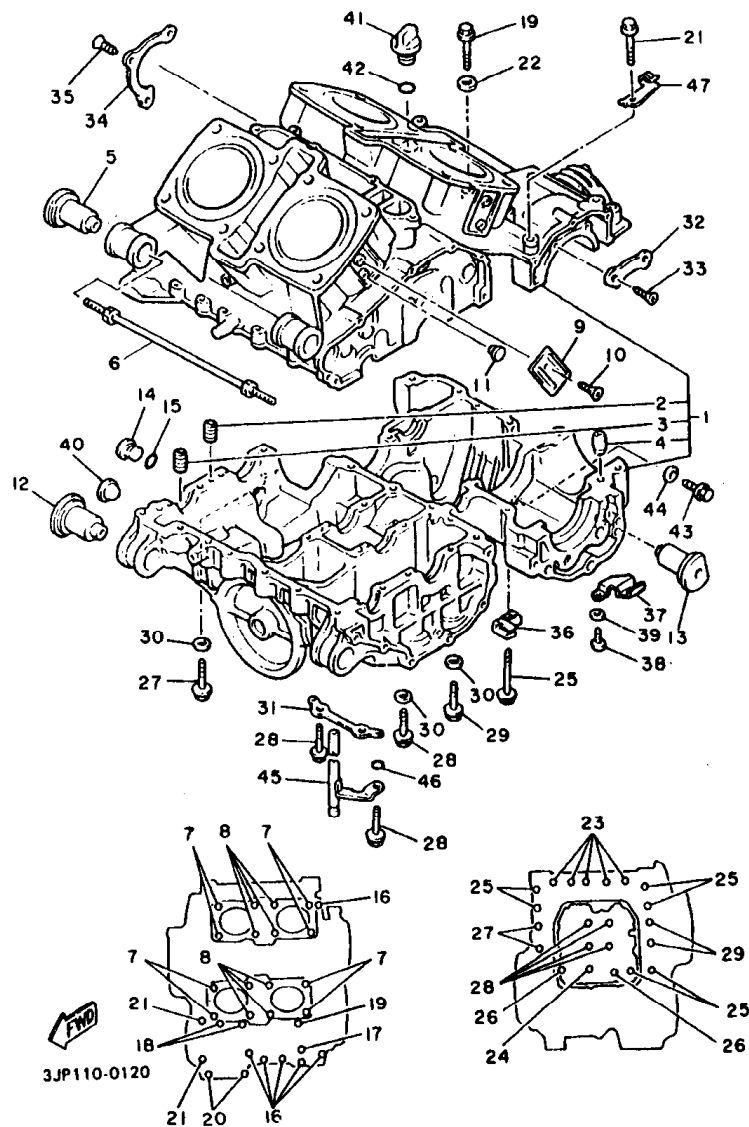
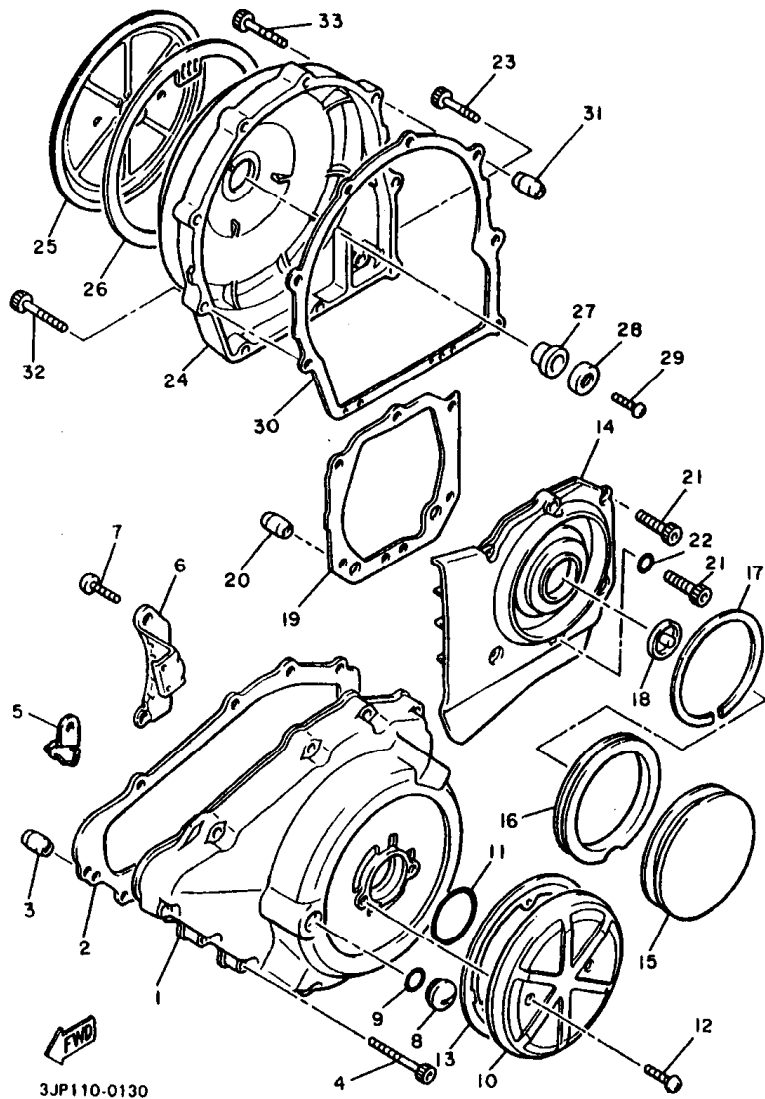

FIG. 12 CRANKCASE

REF. NO.	PART NO.	DESCRIPTION	QTY		REMARKS
			3JFV	3JFW	
28	90105-10248	BOLT, WASHER BASED	4	4	
29	90105-10249	BOLT, WASHER BASED	2	2	
30	90201-11597	WASHER, PLATE	6	6	
31	26H-15113-00	PLATE	1	1	
32	26H-15381-00	PLATE, BEARING COVER	2	2	
33	90149-08152	SCREW	4	4	
34	26H-15383-00	PLATE, BEARING COVER	1	1	
35	90151-06041	SCREW, COUNTERSUNK	3	3	
36	90465-08233	CLAMP	1	1	
37	90465-08287	CLAMP	1	1	
38	98507-06012	SCREW, PAN HEAD	1	1	
39	92907-06600	WASHER, PLATE	1	1	
40	2H7-15361-00	GAUGE, LEVEL	1	1	
41	2H9-15363-00	PLUG, OIL	1	1	
42	93210-27370	O-RING	1	1	
43	95807-12016	BOLT, FLANGE	1	1	
44	90201-12790	WASHER, PLATE	1	1	
45	26H-15373-00	PIPE, BREATHER	1	1	
46	93210-06667	O-RING	1	1	
47	1FK-15441-00	HOLDER, CLUTCH CABLE	1	1	



3JP110-0130

FIG. 13 CRANKCASE COVER 1

REF. NO.	PART NO.	DESCRIPTION	QTY	QTY	REMARKS
			3JPV	3JPW	
1	1FK-15411-00	COVER, CRANKCASE 1	1	1	
2	3JP-15451-01	GASKET, CRANKCASE COVER 1	1	1	
3	99530-10114	PIN, DOWEL	2	2	
4	90110-06238	BOLT, HEXAGON SOCKET HEAD	11	11	
5	90462-06192	CLAMP	1	1	
6	90465-08220	CLAMP	1	1	
7	98507-06016	SCREW, PAN HEAD	1	1	
8	90340-14068	PLUG, STRAIGHT SCREW	1	1	
9	93210-14369	O-RING	1	1	
10	3JP-15427-00	COVER, CAP 2	1	1	
11	93210-45150	O-RING	1	1	
12	90151-06061	SCREW, COUNTERSUNK	2	2	
13	1FK-15455-00	GASKET 1	1	1	
14	1FK-15421-02	COVER, CRANKCASE 2	1	1	
15	1FK-15428-00	COVER, CHAIN CASE 2	1	1	
16	26H-15337-01	DAMPER 4	1	1	
17	90468-98132	CLIP	1	1	
18	26H-15338-00	DAMPER, ENGINE MOUNT 5	1	1	
19	3JP-15461-01	GASKET, CRANKCASE COVER 2	1	1	
20	99530-10114	PIN, DOWEL	2	2	
21	90110-06240	BOLT, HEXAGON SOCKET HEAD	4	4	
22	90430-06014	GASKET	1	1	
23	90110-06242	BOLT, HEXAGON SOCKET HEAD	2	2	
24	1FK-15431-00	COVER, CRANKCASE 3	1	1	
25	3JP-15418-00	COVER, CHAIN CASE	1	1	
26	26H-15449-00	RING, RUBBER	1	1	
27	4H7-15486-00	GROMMET	1	1	

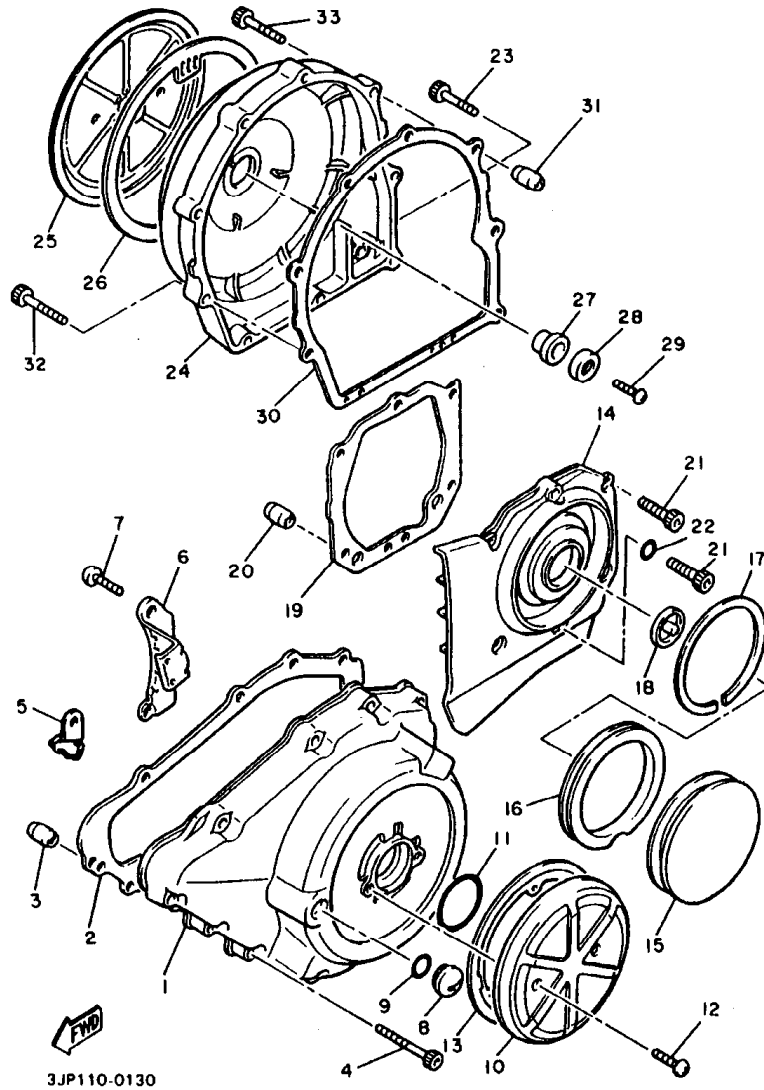

FIG. 13 CRANKCASE COVER 1

REF. NO.	PART NO.	DESCRIPTION			REMARKS
			3JPV	3JPW	
28	90209-06098	WASHER	1	1	
29	98507-08008	SCREW, PAN HEAD	1	1	
30	3JP-15462-01	GASKET, CRANKCASE COVER 3	1	1	
31	99530-10114	PIN, DOWEL	2	2	
32	90110-08240	BOLT, HEXAGON SOCKET HEAD	7	7	
33	90110-08237	BOLT, HEXAGON SOCKET HEAD	2	2	

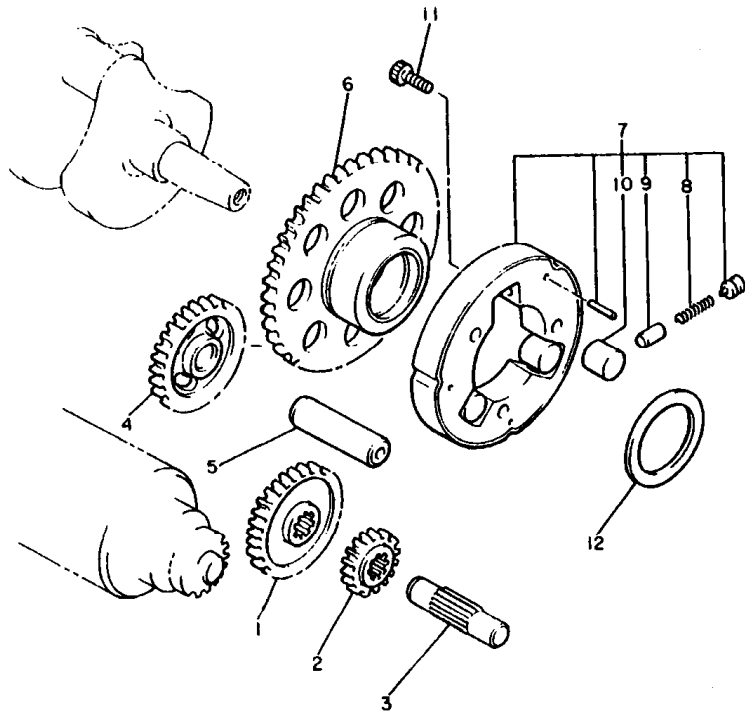

FIG. 14 STARTER CLUTCH

REF. NO.	PART NO.	DESCRIPTION	QTY	QTY	REMARKS
			U	W	
1	26H-15514-00	GEAR 2 (42T)	1	1	
2	26H-15515-00	GEAR 3 (13T)	1	1	
3	26H-15522-00	SHAFT 2	1	1	
4	26H-15512-00	GEAR, IDLER 1 (27T)	1	1	
5	26H-15521-00	SHAFT 1	1	1	
6	26H-15517-00	GEAR, IDLER 2 (76T)	1	1	
7	11H-15580-00	STARTER CLUTCH OUTER ASSY	1	1	
8	90501-04623	.SPRING, COMPRESSION	3	3	
9	1J7-15583-01	.CAP, STARTER CLUTCH SPRING	3	3	
10	93815-12088	.PIN, DOWEL	3	3	
11	91317-08014	BOLT	3	3	
12	90201-350F3	WASHER, PLATE	1	1	



26H110-3140

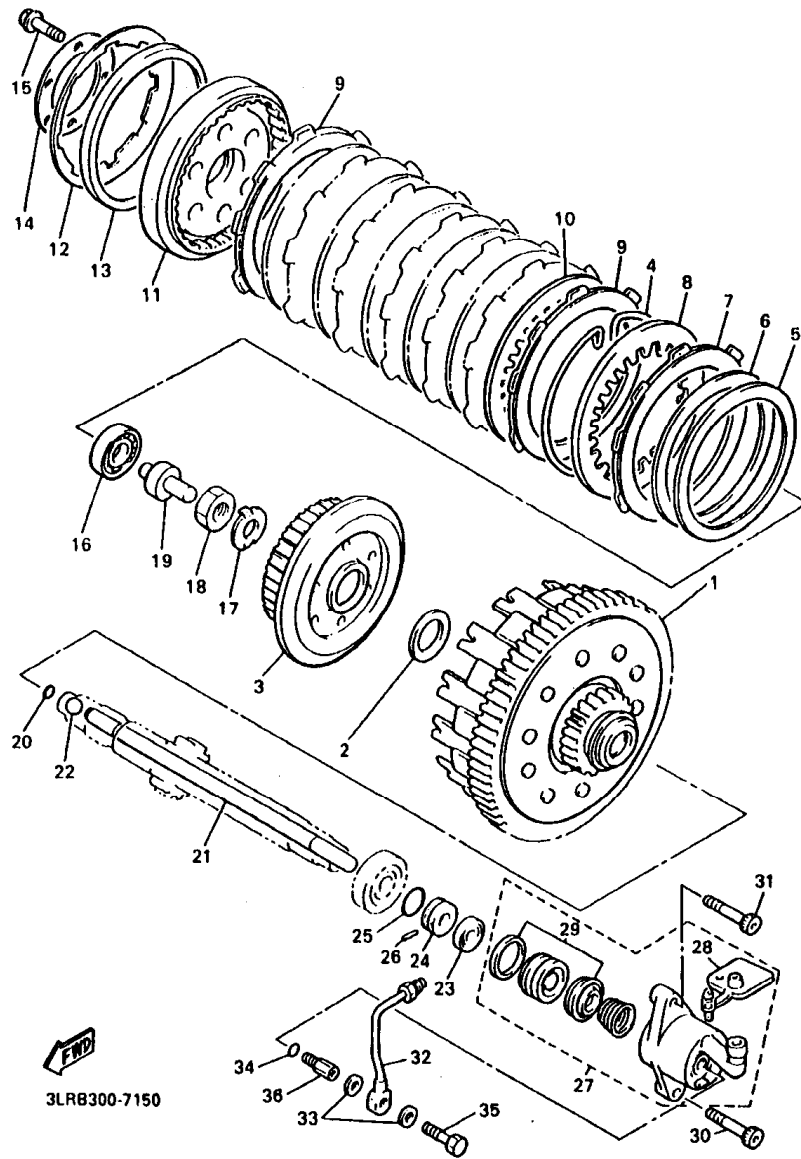

FIG. 15 CLUTCH

REF. NO.	PART NO.	DESCRIPTION	QTY		REMARKS
			SJ/V	SJ/W	
1	26H-16150-01	PRIMARY DRIVEN GEAR COMP.	1	1	
2	26H-16154-00	PLATE, THRUST 1	1	1	
3	1FK-16371-00	BOSS, CLUTCH	1	1	
4	26H-16385-00	RING, CLUTCH BOSS	1	1	
5	26H-16384-00	PLATE, SEAT	1	1	
6	1FK-16383-00	SPRING, CLUTCH BOSS	1	1	
7	26H-16321-00	PLATE, FRICTION	1	1	
8	26H-16324-00	PLATE, CLUTCH 1	1	1	
9	26H-16307-00	PLATE, FRICTION 3	7	7	
10	26H-16324-00	PLATE, CLUTCH 1	6	6	
11	1FK-16351-00	PLATE, PRESSURE 1	1	1	
12	1FK-16334-00	SPRING, CLUTCH 2	1	1	
13	1FK-16335-00	HOUSING, SPRING	1	1	
14	1FK-16352-00	PLATE, PRESSURE 2	1	1	
15	97007-06025	BOLT	6	6	
16	93306-00304	BEARING (B6003C4)	1	1	
17	90215-25218	WASHER, LOCK	1	1	
18	90170-20323	NUT	1	1	
19	36Y-16356-00	ROD, PUSH 1	1	1	
20	93210-06632	O-RING	1	1	
21	4NK-16357-00	ROD, PUSH 2	1	1	
22	93511-32017	BALL	1	1	
23	93109-08061	OIL SEAL	1	1	
24	26H-16399-00	GUIDE, PUSH ROD	1	1	
25	93210-18322	O-RING	1	1	
26	93603-07073	PIN, DOWEL	1	1	
27	1FK-16381-11	PUSH LEVER COMP.	1	1	

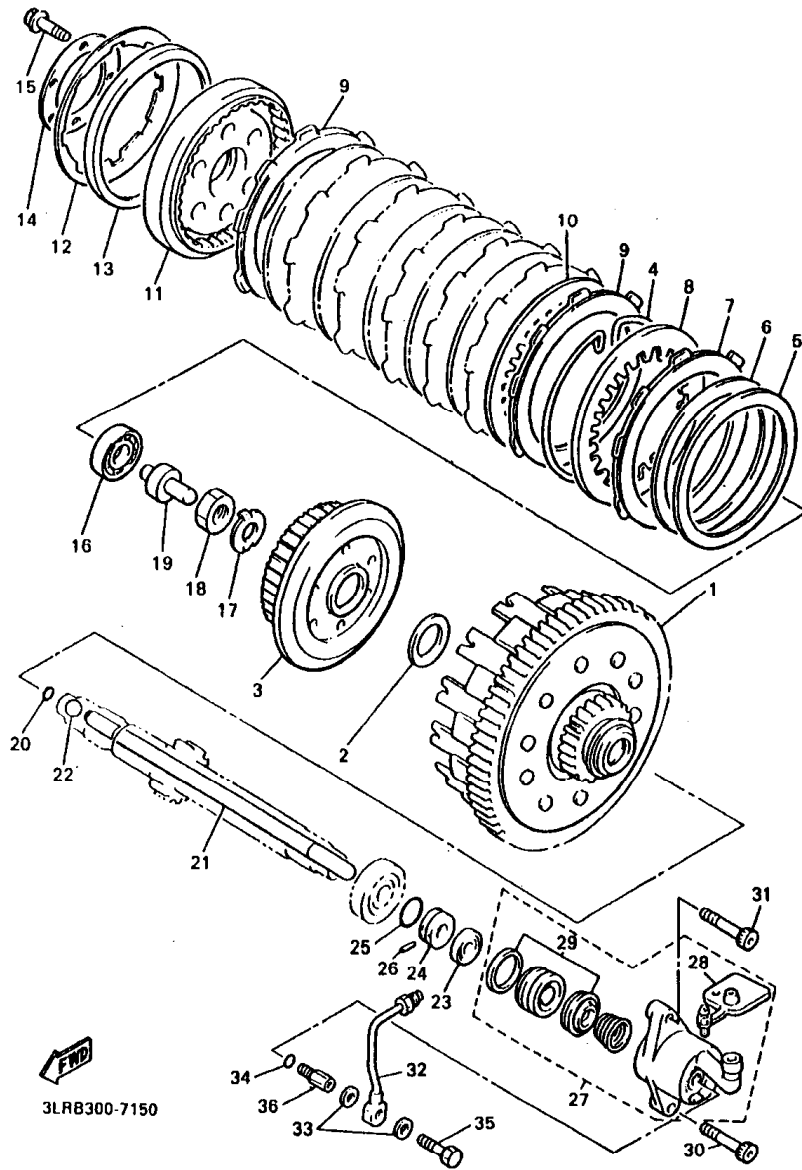
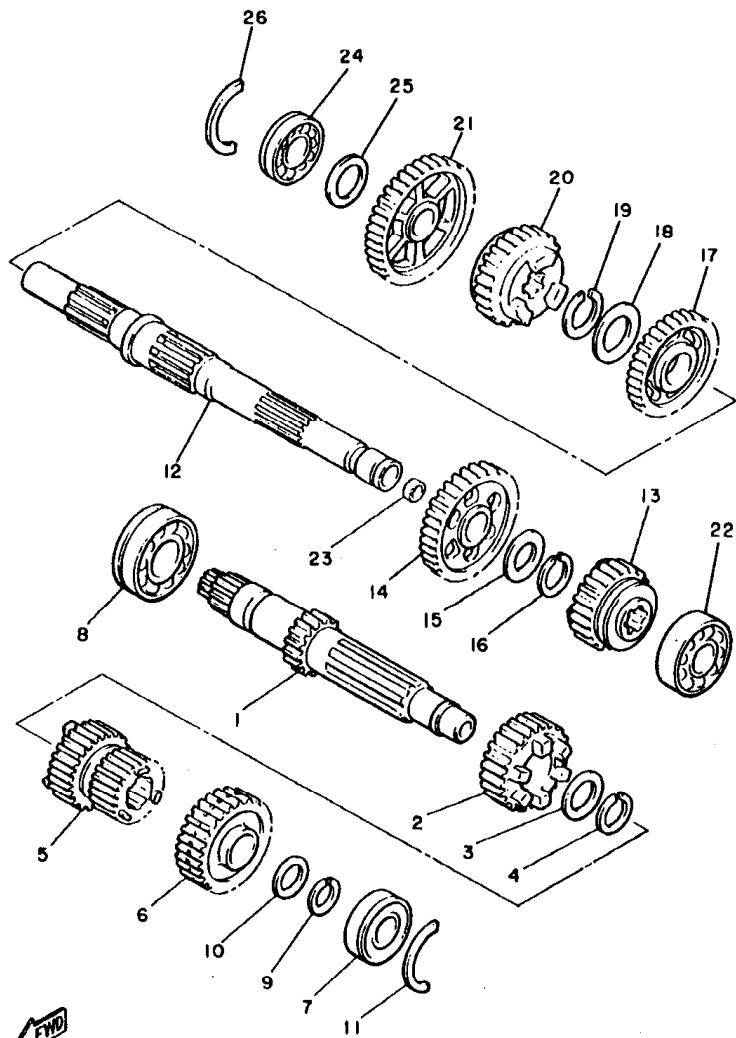

FIG. 15 CLUTCH

REF. NO.	PART NO.	DESCRIPTION	QTY	QTY	REMARKS
28	1NL-W0048-00	.BLEED SCREW KIT	1	1	
29	28H-W0098-00	.PUSH LEVER SEAL KIT	1	1	
30	90110-06035	BOLT, HEXAGON SOCKET HEAD	1	1	
31	90110-06243	BOLT, HEXAGON SOCKET HEAD	1	1	
32	1FK-1638A-00	PIPE, CLUTCH 1	1	1	
33	90201-10118	WASHER, PLATE	2	2	
34	90430-10148	GASKET	1	1	
35	90401-10084	BOLT, UNION	1	1	
36	1FK-16375-00	COLLAR	1	1	



2LT171-7160

FIG. 16 TRANSMISSION

REF. NO.	PART NO.	DESCRIPTION	S/PV	S/PW	REMARKS
1	1FK-17411-00	AXLE, MAIN	1	1	
2	1FK-17141-00	GEAR, 4TH PINION (26T)	1	1	
3	90209-25198	WASHER	1	1	
4	93440-28062	CIRCLIP	1	1	
5	1FK-17121-01	GEAR, 2ND/3RD PINION (22/23T)	1	1	
6	1FK-17151-01	GEAR, 5TH PINION (28T)	1	1	
7	93306-30430	BEARING	1	1	
8	93306-36401	BEARING	1	1	
9	93410-23058	CIRCLIP	1	1	
10	90201-232K5	WASHER, PLATE	1	1	
11	93440-52118	CIRCLIP	1	1	
12	4NK-17421-00	AXLE, DRIVE	1	1	
13	1FK-17251-01	GEAR, 5TH WHEEL (26T)	1	1	
14	1FK-17221-01	GEAR, 2ND WHEEL (39T)	1	1	
15	90209-32231	WASHER	1	1	
16	93440-34025	CIRCLIP	1	1	
17	26H-17231-01	GEAR, 3RD WHEEL (31T)	1	1	
18	90209-27192	WASHER	1	1	
19	93440-30077	CIRCLIP	1	1	
20	1FK-17241-00	GEAR, 4TH WHEEL (28T)	1	1	
21	1FK-17211-00	GEAR, 1ST WHEEL (43T)	1	1	
22	93306-20845	BEARING	1	1	
23	90331-15039	PLUG	1	1	
24	93306-20555	BEARING	1	1	
25	90201-258K5	WASHER, PLATE (0.5T)	1	1	UN
	90201-258K6	WASHER, PLATE (0.9T)	1	1	UN
	90201-258K7	WASHER, PLATE (1.3T)	1	1	UN

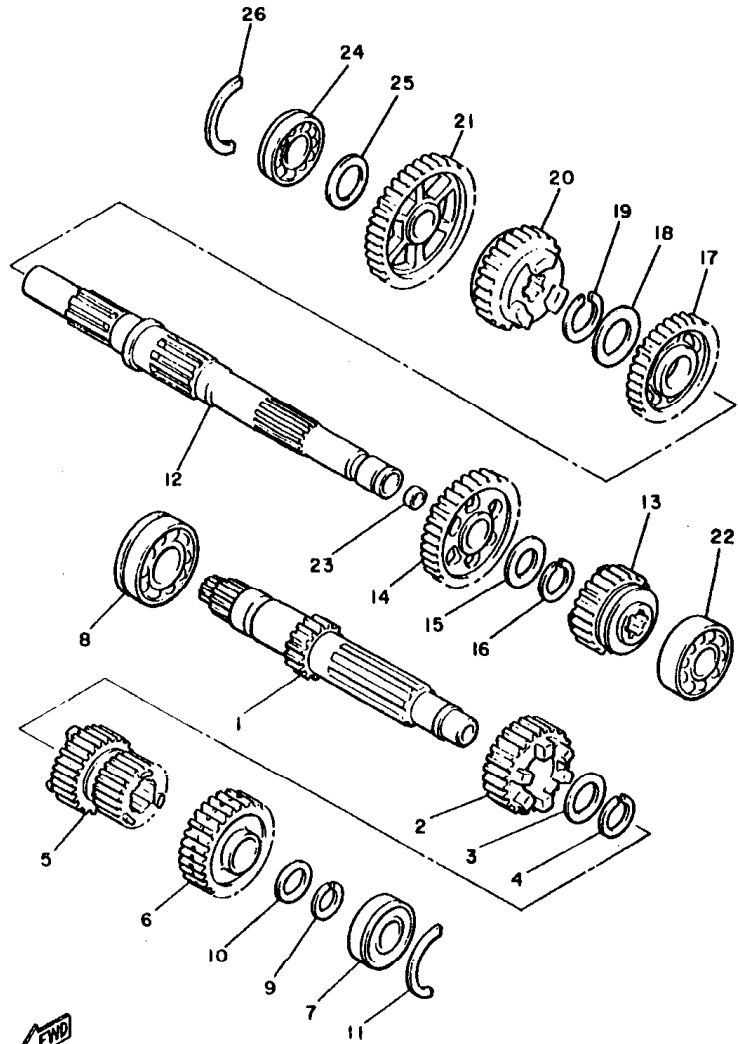

2LT171-7160

FIG. 16 TRANSMISSION

REF. NO.	PART NO.	DESCRIPTION	Q/PV	Q/PW	REMARKS
28	93440-52118	CIRCLIP	1	1	

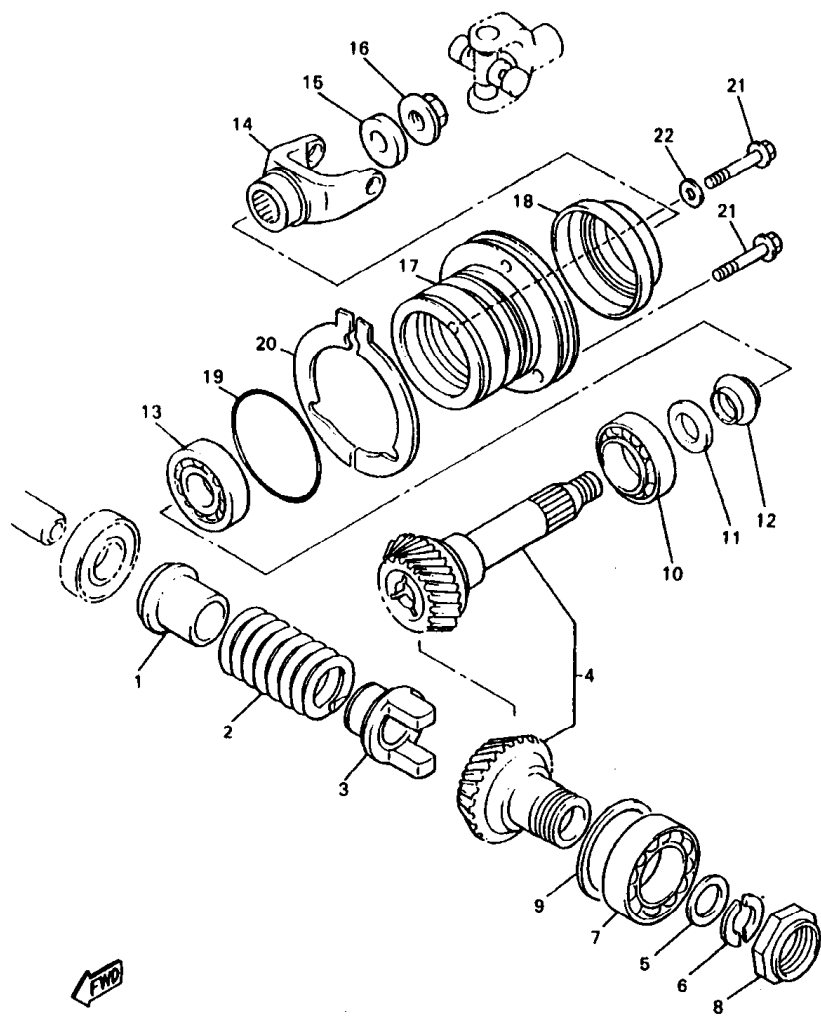

3JP110-6170

FIG. 17 MIDDLE DRIVE GEAR

REF. NO.	PART NO.	DESCRIPTION	3JPV	3JPW	REMARKS
1	2WE-17524-00	HOLDER	1	1	
2	90501-75638	SPRING, COMPRESSION	1	1	
3	2WE-17527-00	CAM, DRIVEN	1	1	
4	28H-W1751-01	MIDDLE GEAR COMP.	1	1	
5	90201-252K4	WASHER, PLATE	1	1	
6	90209-21281	WASHER	2	2	
7	93306-20901	BEARING (B6209RSH2-C2)	1	1	
8	90179-44328	NUT	1	1	
9	4X7-17531-00-15	SHIM, PINION (0.15T)	1	1	UR
	4X7-17531-00-30	SHIM, PINION (0.30T)	1	1	UR
	4X7-17531-00-50	SHIM, PINION (0.50T)	1	1	UR
10	93332-00028	BEARING	1	1	
11	90201-25834	WASHER, PLATE	1	1	
12	2H7-17571-01	SPACER, EXPANSION	1	1	
13	93332-00024	BEARING	1	1	
14	28H-17556-00	YOKE, JOINT	1	1	
15	90201-168R6	WASHER, PLATE	1	1	
16	90179-16862	NUT	1	1	
17	28H-17551-00	HOUSING, BEARING	1	1	
18	93101-35085	OIL SEAL	1	1	
19	93210-71360	O-RING	1	1	
20	3UF-17531-00-15	SHIM, PINION (0.10T)	2	2	UR
	3UF-17531-00-30	SHIM, PINION (0.10T)	2	2	UR
21	95827-08030	BOLT, FLANGE	3	3	
22	90201-08676	WASHER, PLATE	1	1	

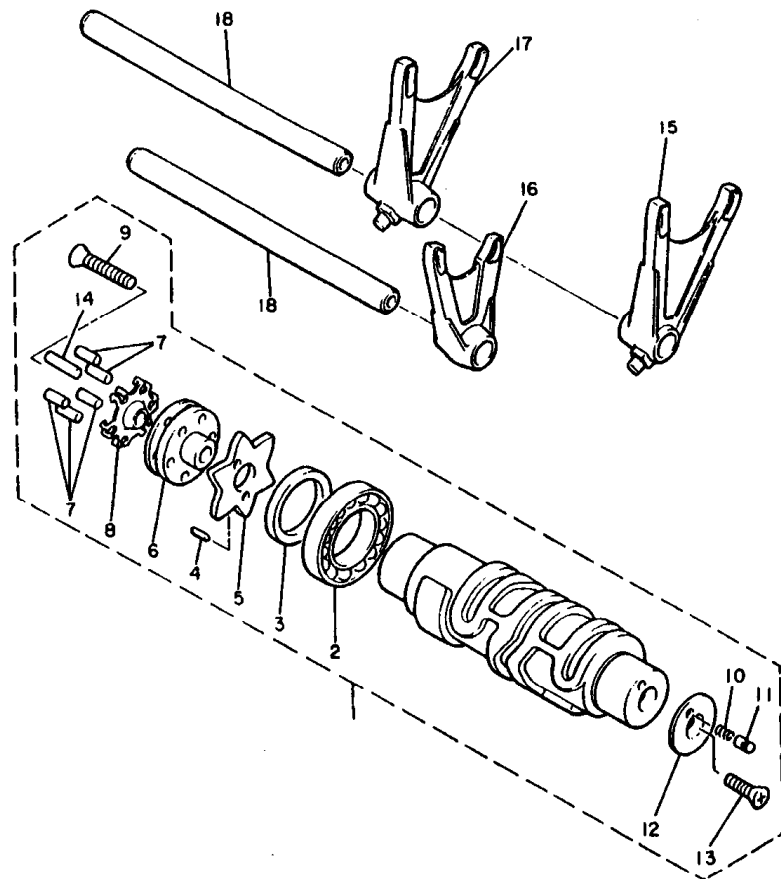

26H110-3180

FIG. 18 SHIFT CAM. FORK

REF. NO.	PART NO.	DESCRIPTION	SJ/PV	SJ/PW	REMARKS
1	26H-18540-00	SHIFT CAM ASSY	1	1	
2	93306-90602	.BEARING	1	1	
3	90560-30234	.SPACER	1	1	
4	93603-10049	.PIN, DOWEL	1	1	
5	4NK-18141-00	.PLATE, STOPPER	1	1	
6	26H-18185-00	.SEGMENT	1	1	
7	93604-17198	.PIN, DOWEL	5	5	
8	26H-18561-01	.PLATE, SIDE 1	1	1	
9	90151-06013	.SCREW, COUNTERSUNK	1	1	
10	90501-06022	.SPRING, COMPRESSION	1	1	
11	278-18542-00	.POINT, NEUTRAL	1	1	
12	278-18566-00	.PLATE, SIDE 2	1	1	
13	98707-05018	.SCREW, FLAT HEAD	1	1	
14	93604-21197	.PIN, DOWEL	1	1	
15	26H-18511-01	FORK, SHIFT 1	1	1	
16	26H-18512-00	FORK, SHIFT 2	1	1	
17	26H-18513-00	FORK, SHIFT 3	1	1	
18	26H-18531-00	BAR, SHIFT FORK GUIDE 1	2	2	

FIG. 19 SHIFT SHAFT

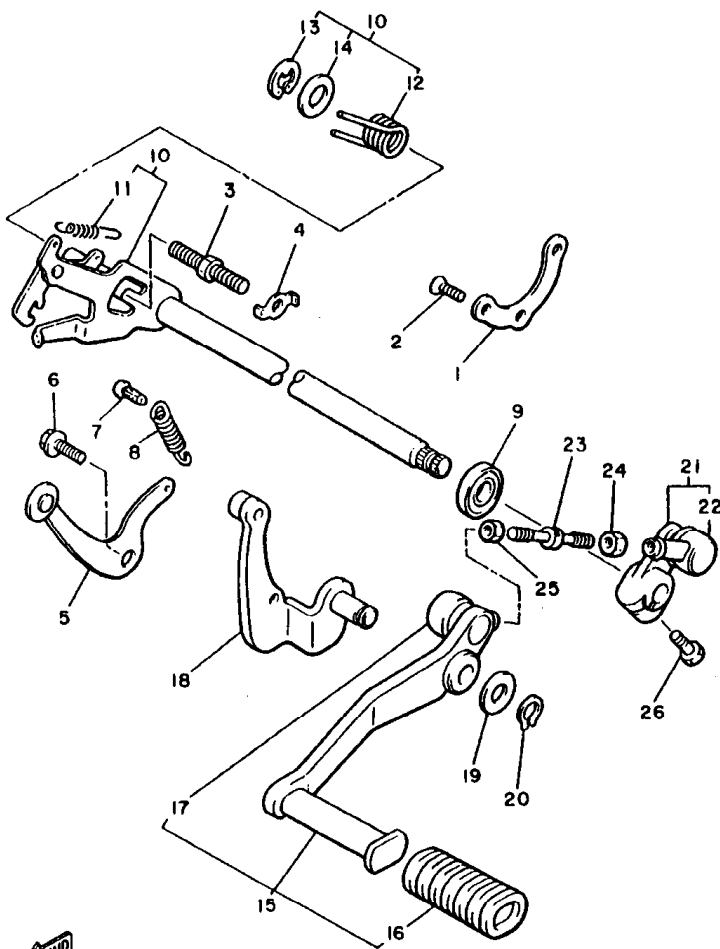

2LT171-7190

REF. NO.	PART NO.	DESCRIPTION	QTY	QTY	REMARKS
1	26H-18536-00	STOPPER, SHIFT BAR	1	1	
2	90151-06041	SCREW, COUNTERSUNK	3	3	
3	90109-08441	BOLT	1	1	
4	90215-08115	WASHER, LOCK	1	1	
5	26H-18140-01	STOPPER LEVER ASSY	1	1	
6	90109-083F8	BOLT	1	1	
7	132-16346-00	HOOK, SPRING	1	1	
8	90506-13312	SPRING, TENSION	1	1	
9	93102-12106	OIL SEAL (SD 12-22-5 HS)	1	1	
10	1FK-18101-01	SHIFT SHAFT ASSY	1	1	
11	90506-08227	SPRING, TENSION	1	1	
12	90508-32588	SPRING, TORSION	1	1	
13	99001-10600	CIRCLIP	1	1	
14	90201-127E1	WASHER, PLATE	1	1	
15	1FK-18110-00	SHIFT PEDAL ASSY	1	1	
16	22N-18113-00	COVER, SHIFT PEDAL	1	1	
17	2H9-18154-00	COVER, DUST	1	1	
18	1FK-18128-00	BRACKET	1	1	
19	90201-12688	WASHER, PLATE	1	1	
20	99009-12400	CIRCLIP	1	1	
21	1FK-18152-00	LEVER, SHIFT 4	1	1	
22	2H9-18154-00	COVER, DUST	1	1	
23	42X-18115-00	ROD, SHIFT	1	1	
24	95304-06700	NUT	1	1	
25	90170-06228	NUT(COUNTER CLOCKWISE)	1	1	
26	97027-06020	BOLT	1	1	

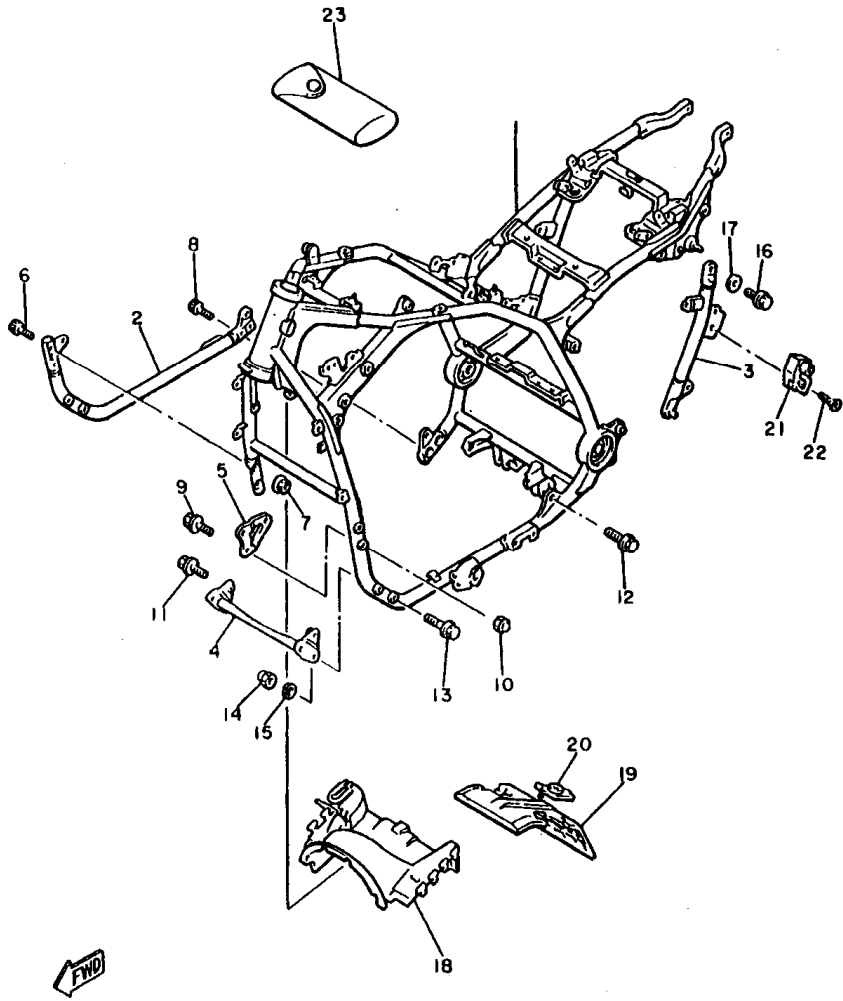

3UF010-0200

FIG. 20 FRAME

REF. NO.	PART NO.	DESCRIPTION	3/JPV	3/JPW	REMARKS
1	2EN-21110-00-33	FRAME COMP.	1	1	YB
2	1FK-21140-00-33	DOWN TUBE COMP.	1	1	YB
3	3UF-21105-00-33	BACK STAY SUB COMP. 1	1	1	YB
4	1FK-2141V-10	CROSS BAR COMPLETE	1	1	
5	1FK-21315-00	STAY, ENGINE 2	1	1	
6	90110-10161	BOLT, HEXAGON SOCKET HEAD	2	2	
7	90179-10247	NUT	2	2	
8	90110-10092	BOLT, HEXAGON SOCKET HEAD	2	2	
9	90105-081A0	BOLT, WASHER BASED	2	2	
10	90178-10033	NUT, CROWN	2	2	
11	90105-10378	BOLT, WASHER BASED	2	2	
12	90105-12252	BOLT, WASHER BASED	2	2	
13	95827-08060	BOLT, FLANGE	4	4	
14	90178-08040	NUT, CROWN	4	4	
15	92907-08100	WASHER, SPRING	4	4	
16	90105-08066	BOLT, WASHER BASED	1	1	
17	90201-08326	WASHER, PLATE	1	1	
18	1FK-2117F-00	COVER	1	1	
19	1FK-2117M-00	COVER 2	1	1	
20	1FK-2117N-00	COVER 3	2	2	
21	4R8-21308-00	HELMET HANGER ASSY	1	1	
22	90149-06154	SCREW	1	1	
23	1FK-28100-01	TOOL KIT	1	1	

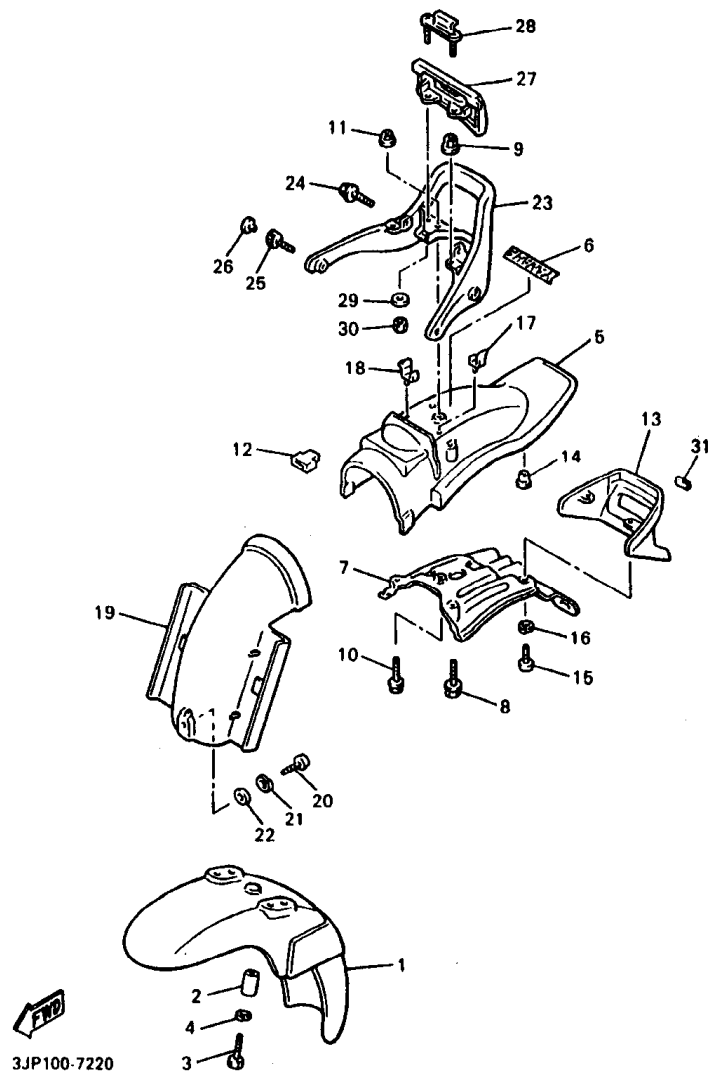

FIG. 21 FENDER

REF. NO.	PART NO.	DESCRIPTION	3JPV				REMARKS
			3JPV	3JPW			
1	1FK-21511-00-4B	FENDER, FRONT	1	1			BL2
2	90387-07789	COLLAR	4	4			
3	97027-06016	BOLT	4	4			
4	92907-06600	WASHER, PLATE	4	4			
5	1FK-21611-00-4B	FENDER, REAR	1	1			BL2
6	99237-00080	EMBLEM, YAMAHA	1	1			
7	1FK-21670-01	REINF. COMP.	1	1			
8	95827-08025	BOLT, FLANGE	2	2			
9	95707-08500	NUT, FLANGE	2	2			
10	95827-06020	BOLT, FLANGE	1	1			
11	95707-06500	NUT, FLANGE	1	1			
12	437-21717-10	DAMPER	2	2			
13	1FK-84516-01-98	COVER, TAILLIGHT	1	1			LGB
14	31A-14477-00	PLATE	2	2			
15	98507-06016	SCREW, PAN HEAD	2	2			
16	92907-06600	WASHER, PLATE	2	2			
17	90464-16021	CLAMP	1	1			
18	90464-16025	CLAMP	1	1			
19	1FK-21629-00	GUARD, MUD	1	1			
20	98507-06012	SCREW, PAN HEAD	1	1			
21	92907-06600	WASHER, PLATE	1	1			
22	90201-06055	WASHER, PLATE	1	1			
23	1FK-21645-00	STAY, REAR	1	1			
24	95827-08025	BOLT, FLANGE	2	2			
25	91317-08020	BOLT	2	2			
26	90336-08163	PLUG	2	2			
27	1FK-2163A-00	COVER, REAR FENDER 1	1	1			

 3JP100-7220

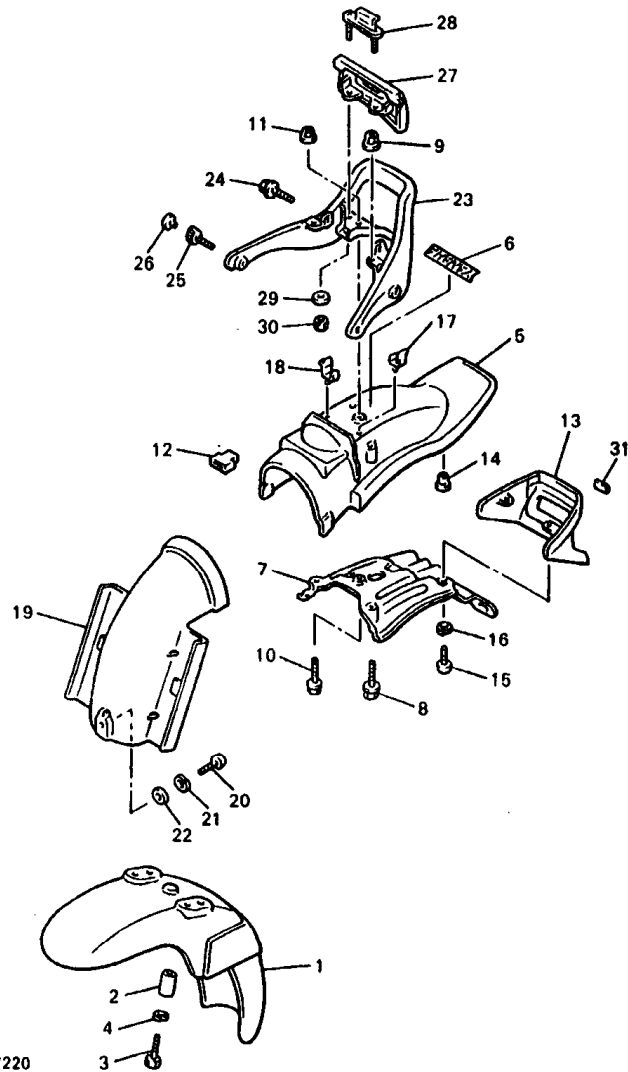
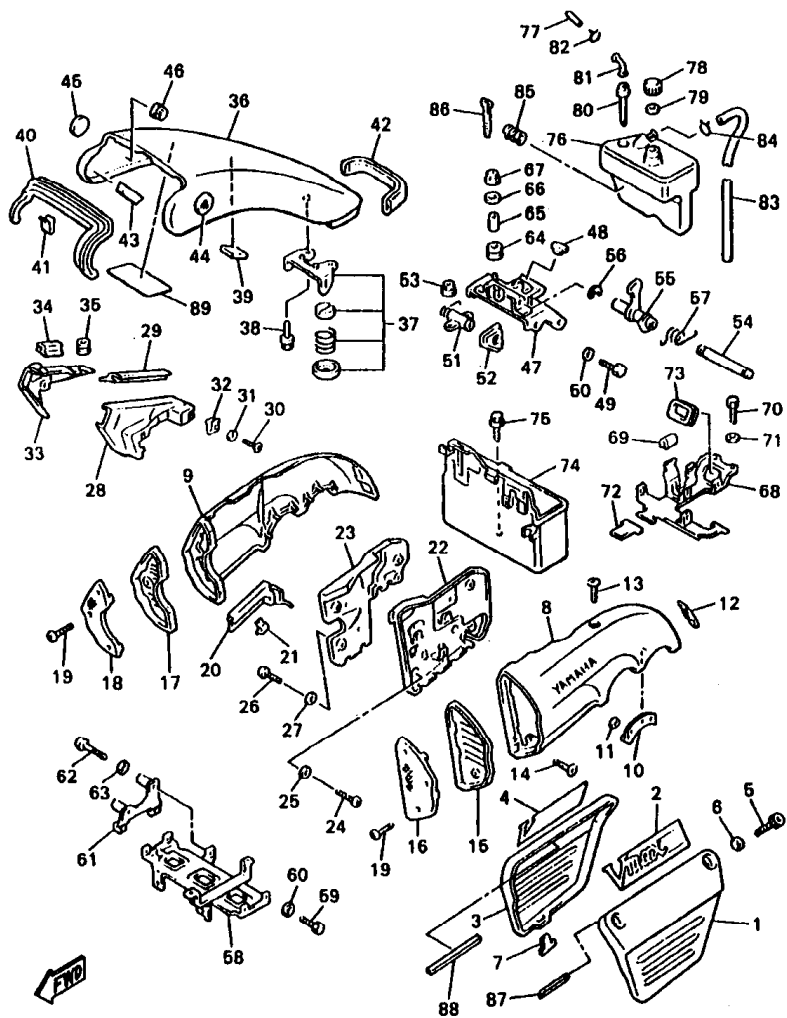

FIG. 21 FENDER

REF. NO.	PART NO.	DESCRIPTION	3JPV	3JPW	REMARKS
28	1FK-2163E-00	COVER, REAR FENDER 2	1	1	
29	90201-06057	WASHER, PLATE	2	2	
30	95307-06600	NUT	2	2	
31	1FK-84527-00	DAMPER	2	2	



3JP100-7230

FIG. 22 SIDE COVER

REF. NO.	PART NO.	DESCRIPTION			REMARKS
			3JPV	3JPW	
1	3JP-21711-00	COVER, SIDE 1	1	1	
2	1UT-21783-00	EMBLEM 3	1	1	
3	3JP-21721-00	COVER, SIDE 2	1	1	
4	1UT-21784-00	EMBLEM 4	1	1	
5	90110-08102	BOLT, HEXAGON SOCKET HEAD	4	4	
6	92907-08200	WASHER	4	4	
7	2N4-21717-00	DAMPER	2	2	
8	3JP-21731-00	COVER, SIDE 3	1	1	
9	3JP-21741-00	COVER, SIDE 4	1	1	
10	1FK-21778-00	DAMPER, LOCATING 1	4	4	
11	90183-08008	NUT, SPRING	8	8	
12	1FK-21747-00	DAMPER	2	2	
13	92014-06012	BOLT, BUTTON HEAD	2	2	
14	92014-06025	BOLT, BUTTON HEAD	2	2	
15	1FK-2172G-00	PANEL 3	1	1	
16	1FK-2837N-00	GRILL, AIR INTAKE 1	1	1	
17	1FK-2172H-00	PANEL 4	1	1	
18	1FK-2837R-00	GRILL, AIR INTAKE 2	1	1	
19	90111-05012	BOLT	6	6	
20	1FK-2172W-00	COVER	1	1	
21	90468-03178	CLIP	3	3	
22	1FK-2172A-01	PANEL 1	1	1	
23	1FK-2172F-00	PANEL 2	1	1	
24	98507-06020	SCREW, PAN HEAD	3	3	
25	92907-06800	WASHER, PLATE	3	3	
26	98507-06016	SCREW, PAN HEAD	3	3	
27	92907-06800	WASHER, PLATE	3	3	

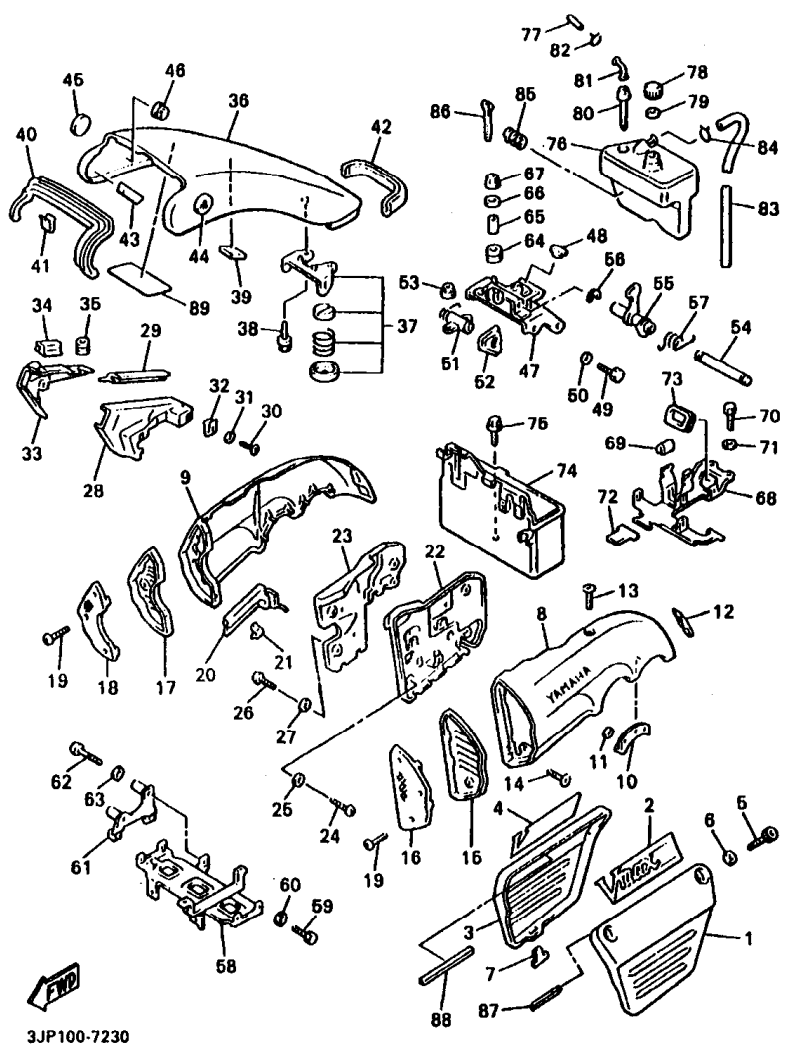

3JP100-7230

FIG. 22 SIDE COVER

REF. NO.	PART NO.	DESCRIPTION	SUPV	SUPW	REMARKS
28	1FK-2171E-00	COVER, SIDE 5	1	1	
29	1FK-2171T-00	MOLE, SIDE COVER 5	1	1	
30	97707-40512	SCREW, TAPPING	1	1	
31	92907-04200	WASHER	1	1	
32	90183-04027	NUT, SPRING	1	1	
33	1FK-2171X-00	COVER, SIDE 6	1	1	
34	1FK-2171U-00	MOLE, SIDE COVER 6	2	2	
35	90480-12298	GROMMET	1	1	
36	1FK-2171A-00-4B	COVER, TOP	1	1	BL2
37	1FK-2175J-00	LEVER LOCK COMP.	1	1	
38	95807-06010	BOLT, FLANGE	2	2	
39	1FK-21748-00	DAMPER	2	2	
40	1FK-28345-00	MOLE 1	1	1	
41	1FK-2171H-00	GUIDE	6	6	
42	1FK-2171L-00	MOLE, SIDE COVER 1	1	1	
43	1FK-21732-00	SEAL 1	2	2	
44	1FK-21781-00	EMBLEM 1	1	1	
45	1FK-21782-00	EMBLEM 2	1	1	
46	1FK-21779-00	DAMPER, LOCATING 2	2	2	
47	1FK-2172M-00	BRACKET 3	1	1	
48	18A-24724-00	DAMPER, SEAT	1	1	
49	97007-06012	BOLT	4	4	
50	92907-06600	WASHER, PLATE	4	4	
51	1FK-21708-00	LOCK ASSY 2	1	1	
52	1FK-24796-00	COVER	1	1	
53	95707-06500	NUT, FLANGÉ	2	2	
54	1FK-2178U-00	SHAFT, LOCK	1	1	

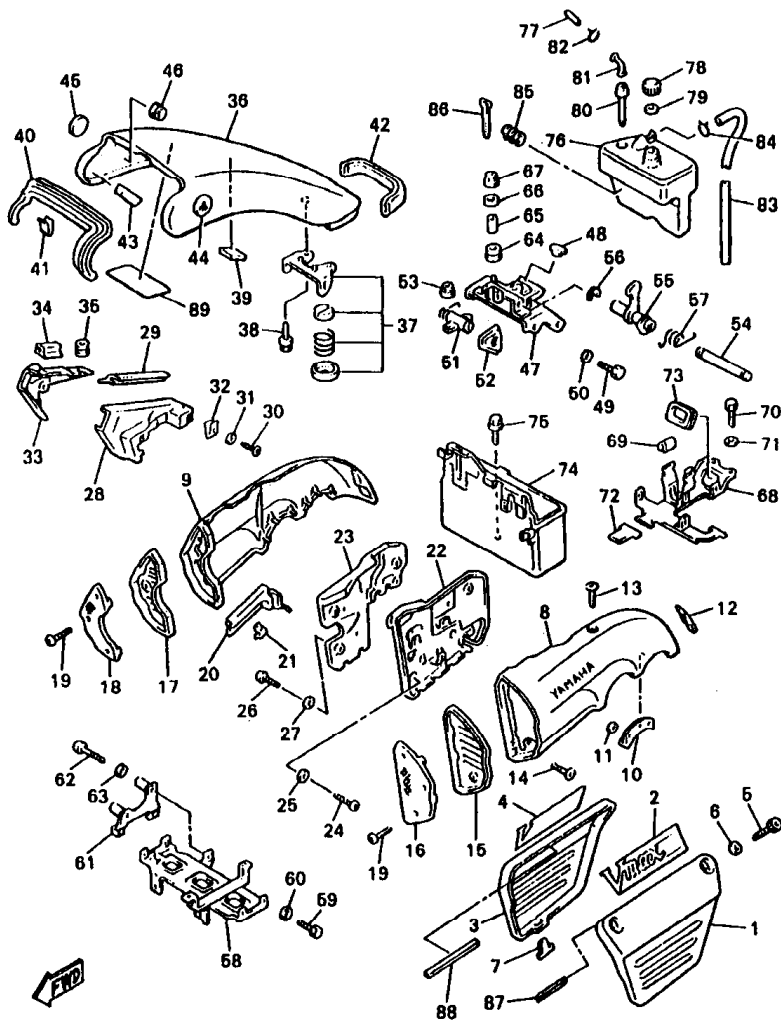

3JP100-7230

FIG. 22 SIDE COVER

REF. NO.	PART NO.	DESCRIPTION	3JPV	3JPW	REMARKS
55	1FK-2175K-00	LEVER, LOCK	1	1	
56	99001-05800	CIRCLIP	2	2	
57	1FK-2176V-00	SPRING, LOCK 2	1	1	
58	1FK-21243-01	PLATE, BRIDGE	1	1	
59	97007-08012	BOLT	4	4	
60	92907-08600	WASHER, PLATE	4	4	
61	1FK-2172K-01	BRACKET 1	1	1	
62	98507-08040	SCREW, PAN HEAD	2	2	
63	92907-08600	WASHER, PLATE	2	2	
64	90480-15235	GROMMET	2	2	
65	90387-080A7	COLLAR	2	2	
66	90201-06380	WASHER, PLATE	2	2	
67	95707-08500	NUT, FLANGE	2	2	
68	3UF-21359-00	BRACKET, COIL	1	1	
69	1FK-2171M-00	MOLE, SIDE COVER 2	2	2	
70	97007-08012	BOLT	2	2	
71	92907-08600	WASHER, PLATE	4	4	
72	2N4-21717-00	DAMPER	1	1	
73	214-84153-80	GROMMET, WIREHERNESS	1	1	
74	1FK-2177G-00	BOX, BATTERY	1	1	
75	90119-08058	BOLT, WITH WASHER	2	2	
76	1FK-21871-00	TANK, RECOVERY	1	1	
77	1FK-21816-00	PIPE 1	1	1	
78	28H-21875-00	CAP	1	1	
79	26H-21874-00	GASKET	1	1	
80	26H-21818-01	PIPE 1	1	1	
81	26H-21828-00	ELBOW	1	1	

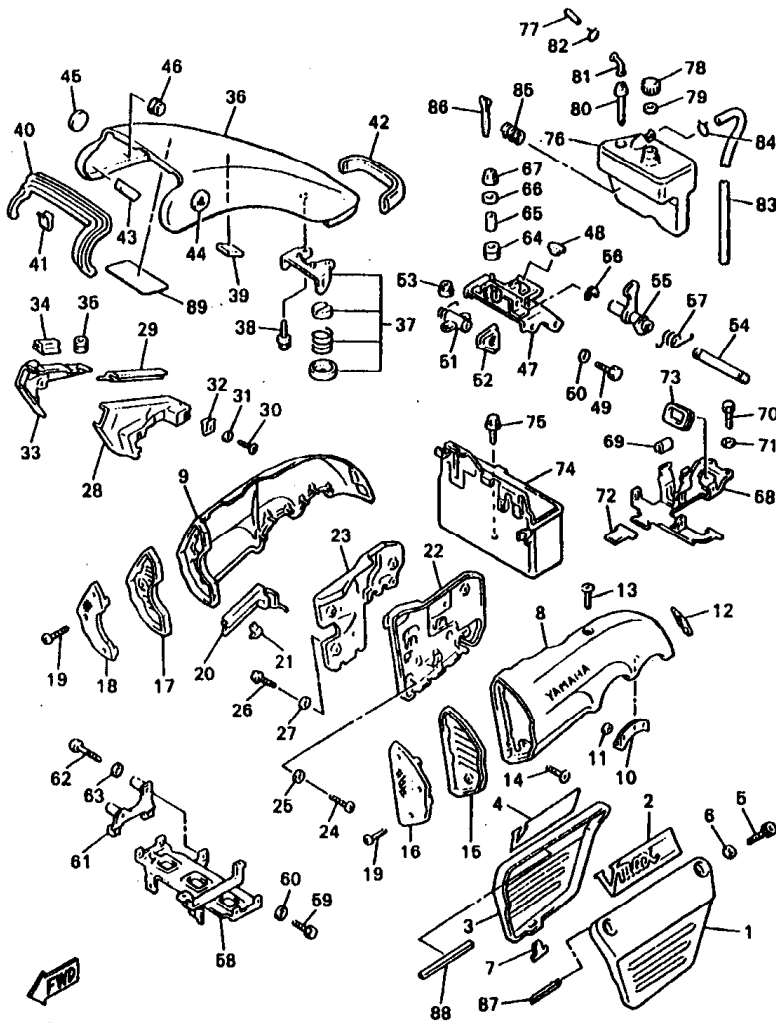

3JP100-7230

FIG. 22 SIDE COVER

REF. NO.	PART NO.	DESCRIPTION	3JPV	3JPW	REMARKS
82	90467-11019	CLIP	1	1	
83	1FK-21826-00	PIPE, BREATHER	1	1	
84	90467-09008	CLIP	1	1	
85	1FK-2177M-00	DAMPER, LOCATING 3	1	1	
86	5Y9-12491-00	CLAMP 1	1	1	
87	4KB-21268-00	SEAL	1	1	
88	3TU-28344-00	TAPE	1	1	
89	3JP-2179R-90	PLATE, EPA 2(CALIFORNIA)		1	
	3JP-2179V-91	PLATE, EPA 1(NON CALIFORNIA)	1		

FIG. 23 REAR ARM

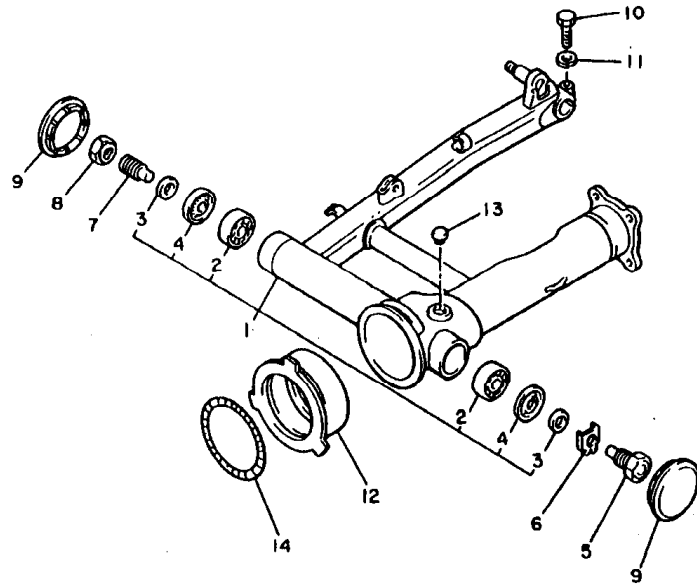

REF. NO.	PART NO.	DESCRIPTION	3JFV	3JFW	REMARKS
1	2EN-W2211-00-35	REAR ARM COMP.	1	1	SL
2	93332-00010	.BEARING	2	2	
3	90387-17543	.COLLAR	2	2	
4	93102-25017	.OIL SEAL	2	2	
5	42X-22141-00	SHAFT, PIVOT	1	1	
6	90215-22171	WASHER, LOCK	1	1	
7	1J7-22141-00	SHAFT, PIVOT	1	1	
8	1J7-22143-00	NUT	1	1	
9	2H7-2219X-00	COVER	2	2	
10	97004-08035	BOLT	1	1	
11	92904-08600	WASHER	1	1	
12	26H-22189-00	BOOT, RUBBER	1	1	
13	90338-20113	PLUG	1	1	
14	90506-07136	SPRING, TENSION	1	1	



1FK110-5230

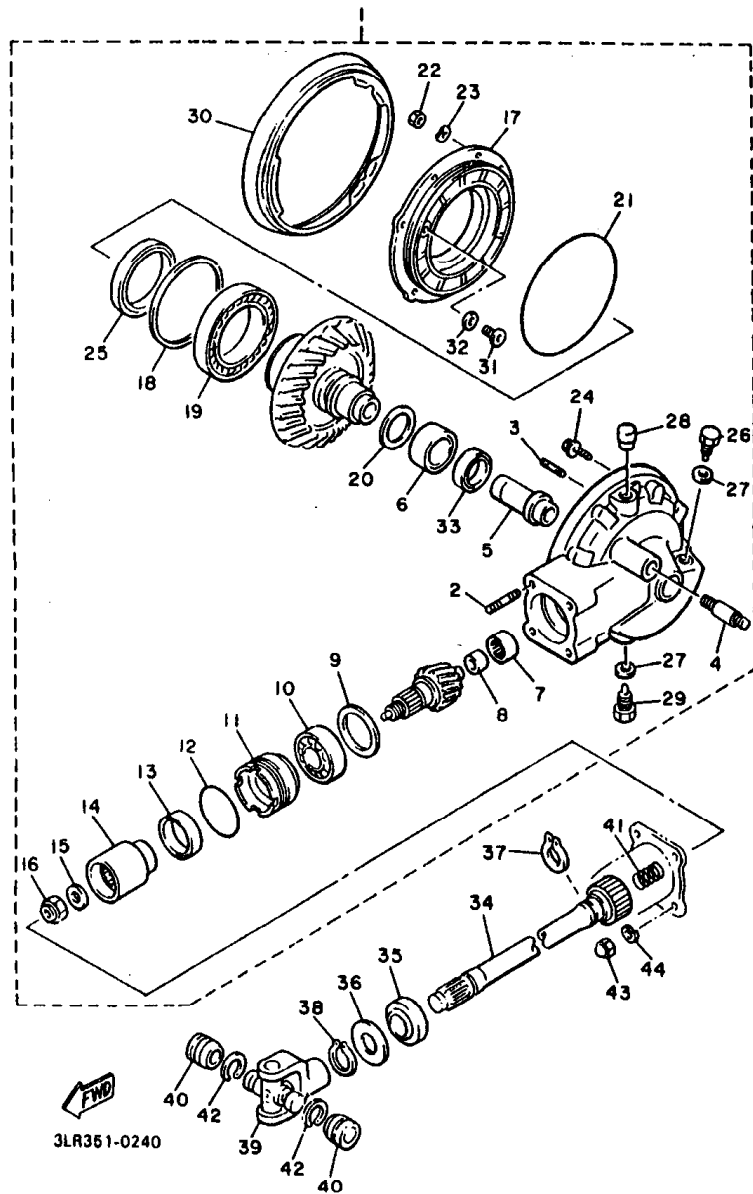
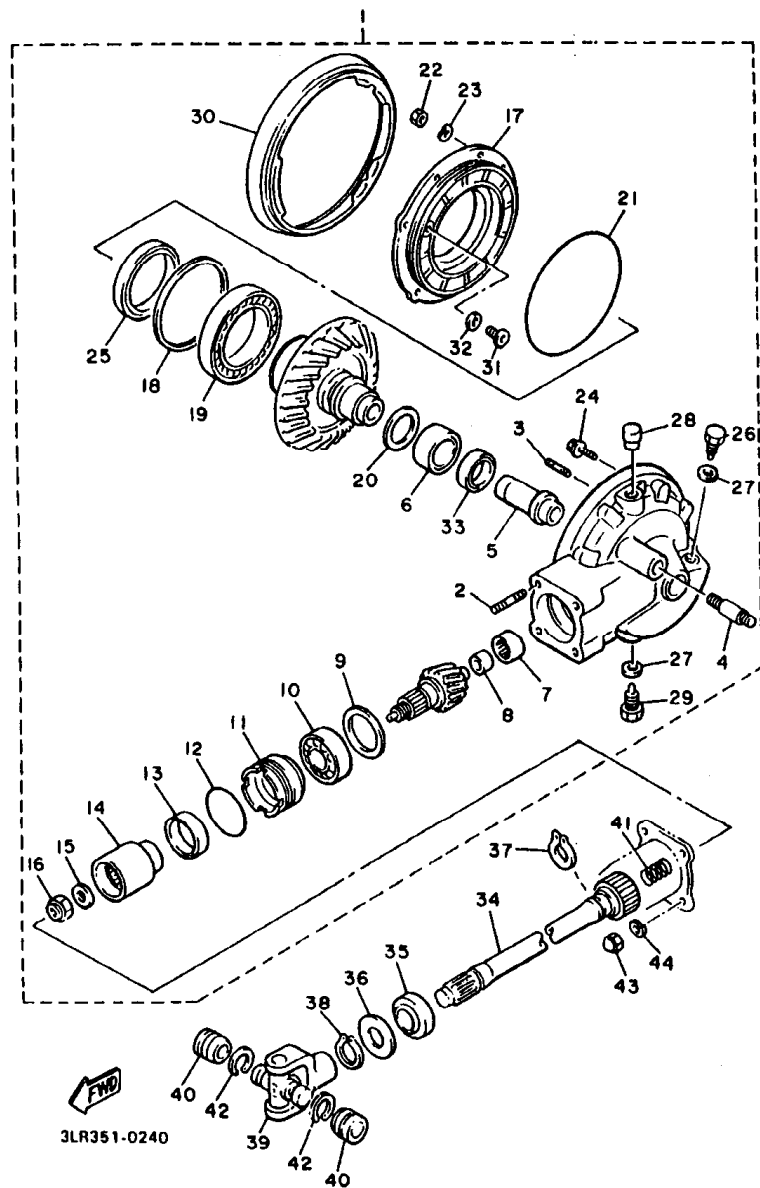

FIG. 24 DRIVE SHAFT

REF. NO.	PART NO.	DESCRIPTION	SUPV	SUPV	REMARKS
1	1FK-46101-10	REAR AXLE GEAR CASE ASSY	1	1	
2	90116-10428	.BOLT, STUD	4	4	
3	90116-08427	.BOLT, STUD	6	6	
4	90116-10249	.BOLT, STUD	1	1	
5	4YE-46153-00	.COLLAR, GUIDE	1	1	
6	93311-43729	.BEARING	1	1	
7	93317-41510	.BEARING	1	1	
8	2H7-46122-00	.RACE, INNER	1	1	
9	1J7-17537-Y0-30	.SHIM, THRUST (0.30T)	1	1	UR
	1J7-17537-Y0-40	.SHIM, THRUST (0.40T)	1	1	UR
	1J7-17537-Y0-50	.SHIM, THRUST (0.50T)	1	1	UR
10	93306-30533	.BEARING (B6305RB1 SPECIAL)	1	1	
11	4H7-46125-00	.RETAINER, BEARING	1	1	
12	93210-60426	.O-RING	1	1	
13	93101-38098	.OIL SEAL	1	1	
14	4H7-46123-00	.COUPLING, GEAR	1	1	
15	90201-166R5	.WASHER, PLATE	1	1	
16	90179-16661	.NUT	1	1	
17	1FK-46152-01	.HOUSING, BEARING	1	1	
18	1J7-46117-Y0-30	.SHIM, RING GEAR (0.30T)	1	1	UR
	1J7-46117-Y0-40	.SHIM, RING GEAR (0.40T)	1	1	UR
	1J7-46117-Y0-50	.SHIM, RING GEAR (0.50T)	1	1	UR
19	93316-01403	.BEARING	1	1	
20	22U-46118-00-12	.SHIM, THRUST (1.2T)	1	1	UR
	22U-46118-00-14	.SHIM, THRUST (1.4T)	1	1	UR
	22U-46118-00-16	.SHIM, THRUST (1.6T)	1	1	UR
	22U-46118-00-18	.SHIM, THRUST (1.8T)	1	1	UR



3LR351-0240

FIG. 24 DRIVE SHAFT

REF. NO.	PART NO.	DESCRIPTION	Q/PV	Q/PW	REMARKS
20	22U-46118-00-20	.SHIM, THRUST (2.0T)	1	1	UR
21	93211-54698	.O-RING	1	1	
22	95311-08600	.NUT	6	6	
23	92901-08700	.WASHER, WAVE	6	6	
24	95812-10050	.BOLT, FLANGE	2	2	
25	93102-70167	.OIL SEAL	1	1	
26	90340-14132	.PLUG, STRAIGHT SCREW	1	1	
27	214-11198-01	.GASKET	2	2	
28	2H7-17590-00	.BREATHER COMP.	1	1	
29	90340-14042	.PLUG, STRAIGHT SCREW	1	1	
30	1FK-46154-00	.COVER, HOUSING	1	1	
31	1FK-46156-00	.STOPPER, RING GEAR	1	1	
32	1FK-46157-00-15	.SHIM, STOPPER (T=0.15)	1	1	UR
	1FK-46157-00-20	.SHIM, STOPPER (T=0.20)	1	1	UR
33	93101-30084	.OIL SEAL	1	1	
34	1FK-46172-00	.SHAFT, DRIVE	1	1	
35	93108-43013	OIL SEAL	1	1	
36	90201-231A2	WASHER, PLATE	1	1	
37	93410-23056	CIRCLIP	1	1	
38	93410-22039	CIRCLIP	1	1	
39	4X7-46180-00	CROSS JOINT COMP.	1	1	
40	93311-21044	BEARING	2	2	
41	90501-16491	SPRING, COMPRESSION	1	1	
42	93440-20088	CIRCLIP	2	2	
43	90178-10075	NUT, CROWN	4	4	
44	92903-10100	.WASHER, SPRING	4	4	

FIG. 25 REAR SUSPENSION

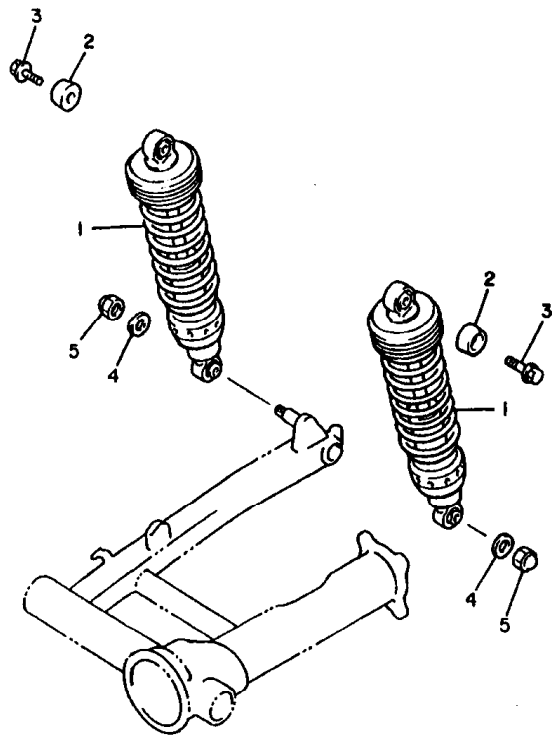

1FK110-5250

REF. NO.	PART NO.	DESCRIPTION	3JPV	3JPW				REMARKS
1	3JP-22210-00	SHOCK ABSORBER ASSY, REAR	2	2				
2	42X-22243-00	WASHER 1	2	2				
3	95024-08020	BOLT, FLANGE	2	2				
4	90201-100A1	WASHER, PLATE	2	2				
5	90178-10073	NUT, CROWN	2	2				

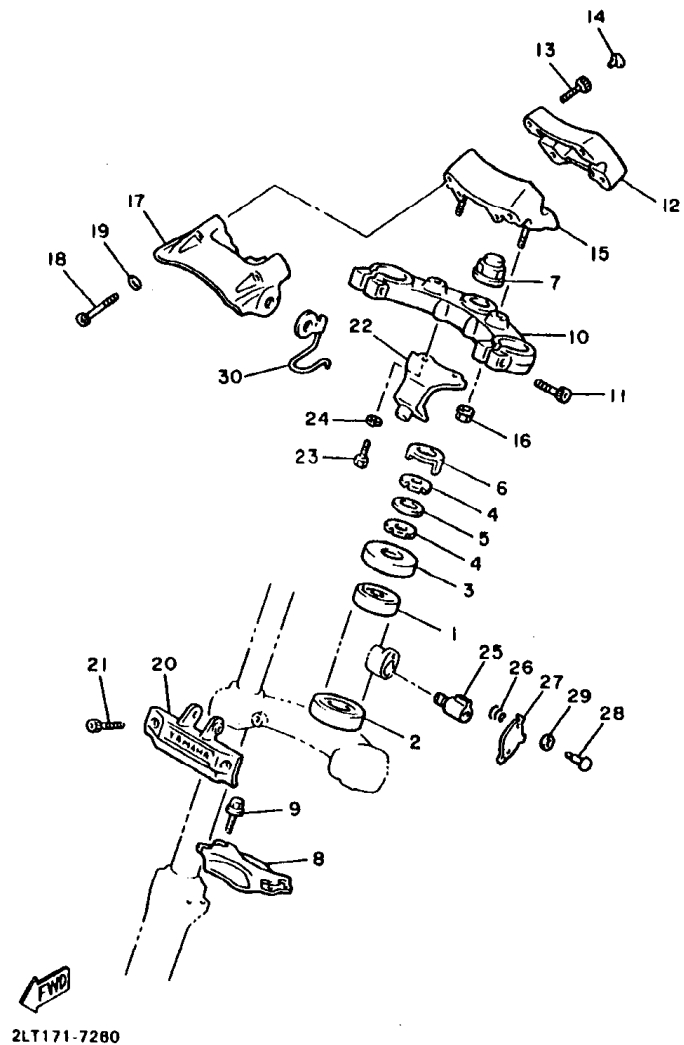
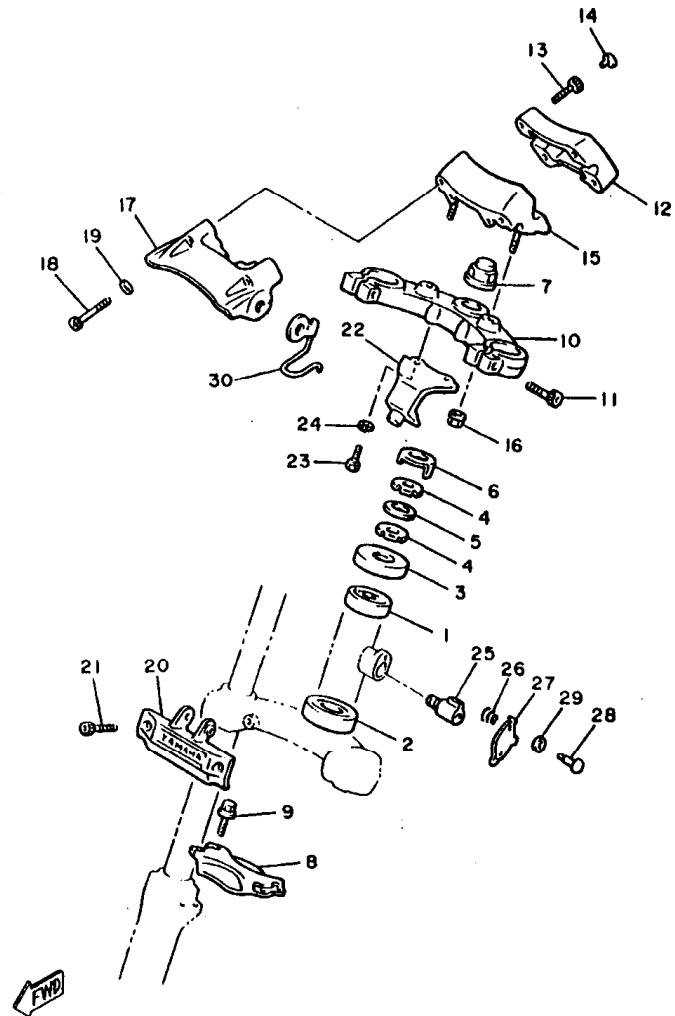

FIG. 26 STEERING

REF. NO.	PART NO.	DESCRIPTION	Q/PV	Q/PW	REMARKS
1	93332-00001	BEARING	1	1	
2	93332-00008	BEARING	1	1	
3	1J7-23415-00	COVER, BALL RACE 1	1	1	
4	90179-25033	NUT	2	2	
5	90202-28142	WASHER, PLATE	1	1	
6	26H-23418-01	WASHER, SPECIAL	1	1	
7	90178-22050	NUT, CROWN	1	1	
8	3LR-2313A-00	BRACE, FORK	1	1	
9	95024-08018	BOLT, FLANGE	4	4	
10	1FK-23435-10	CROWN, HANDLE	1	1	
11	91314-08040	BOLT	2	2	
12	1FK-23441-00-38	HOLDER, HANDLE UPPER	1	1	CLP
13	91317-08030	BOLT	4	4	
14	90338-08183	PLUG	4	4	
15	1FK-23442-00-38	HOLDER, HANDLE LOWER	1	1	CLP
18	95607-10200	NUT, SELF-LOCKING	2	2	
17	1FK-23437-00-38	COVER, CROWN	1	1	CLP
18	91314-08050	BOLT	2	2	
19	92903-06600	WASHER, PLATE	2	2	
20	1FK-23174-00	STAY, HEADLIGHT	1	1	
21	91314-08020	BOLT	2	2	
22	1FK-23488-00	STAY, PLATE	1	1	
23	97007-06012	BOLT	2	2	
24	92907-06600	WASHER, PLATE	2	2	
25	4R3-23408-00	STEERING LOCK ASSY	1	1	
26	90502-09024	SPRING, CONICAL	1	1	
27	584-23484-01	CAP, HANDLE LOCK	1	1	



2LT171-7280

FIG. 26 STEERING

REF. NO.	PART NO.	DESCRIPTION	Q/PV	Q/PW	REMARKS
28	90269-04003	RIVET	1	1	
29	90208-04029	WASHER, CONICAL SPRING	1	1	
30	1FK-23317-00	HOLDER, CABLE	1	1	

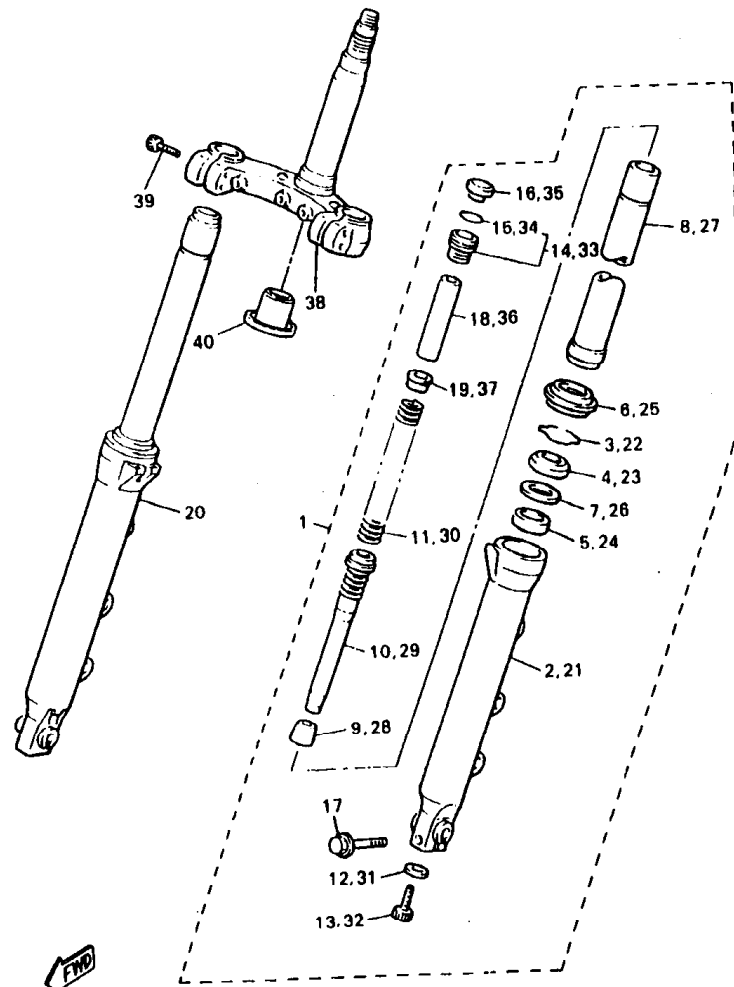

3JP110-6270

FIG. 27 FRONT FORK

REF. NO.	PART NO.	DESCRIPTION			REMARKS
			3JPV	3JPW	
1	3JP-23102-01	FRONT FORK ASSY (L.H)	1	1	
2	3JP-23126-00	.TUBE, OUTER (LEFT)	1	1	
3	4V4-23153-L0	.RING, SNAP	1	1	
4	4KG-23145-00	.OIL SEAL	1	1	
5	3GM-23125-00	.METAL, SLIDE 1	1	1	
6	4KG-23144-00	.SEAL, DUST	1	1	
7	4V4-23146-L0	.WASHER, OIL SEAL	1	1	
8	3LR-23110-01	.INNER TUBE COMP.1	1	1	
9	3GM-23173-00	.SPINDLE, TAPER	1	1	
10	3LR-23170-00	.CYLINDER COMP., FRONT FORK	1	1	
11	3LR-23141-00	.SPRING, FRONT FORK	1	1	
12	4V4-23158-L0	.GASKET	1	1	
13	4V4-23181-L0	.BOLT, HEXAGON SOCKET HEAD	1	1	
14	3LR-23111-00	.BOLT, CAP	1	1	
15	4V4-23188-L0	.O-RING	1	1	
16	3LR-23168-00	.CAP, FRONT FORK	1	1	
17	95824-08045	.BOLT, FLANGE	1	1	
18	3YF-23118-00	.SPACER	1	1	
19	3LR-23149-00	.WASHER, SPRING UPPER	1	1	
20	3JP-23103-01	FRONT FORK ASSY (R.H)	1	1	
21	3JP-23126-00	.TUBE, OUTER (LEFT)	1	1	
22	4V4-23153-L0	.RING, SNAP	1	1	
23	4KG-23145-00	.OIL SEAL	1	1	
24	3GM-23125-00	.METAL, SLIDE 1	1	1	
25	4KG-23144-00	.SEAL, DUST	1	1	
26	4V4-23146-L0	.WASHER, OIL SEAL	1	1	
27	3LR-23110-01	.INNER TUBE COMP.1	1	1	

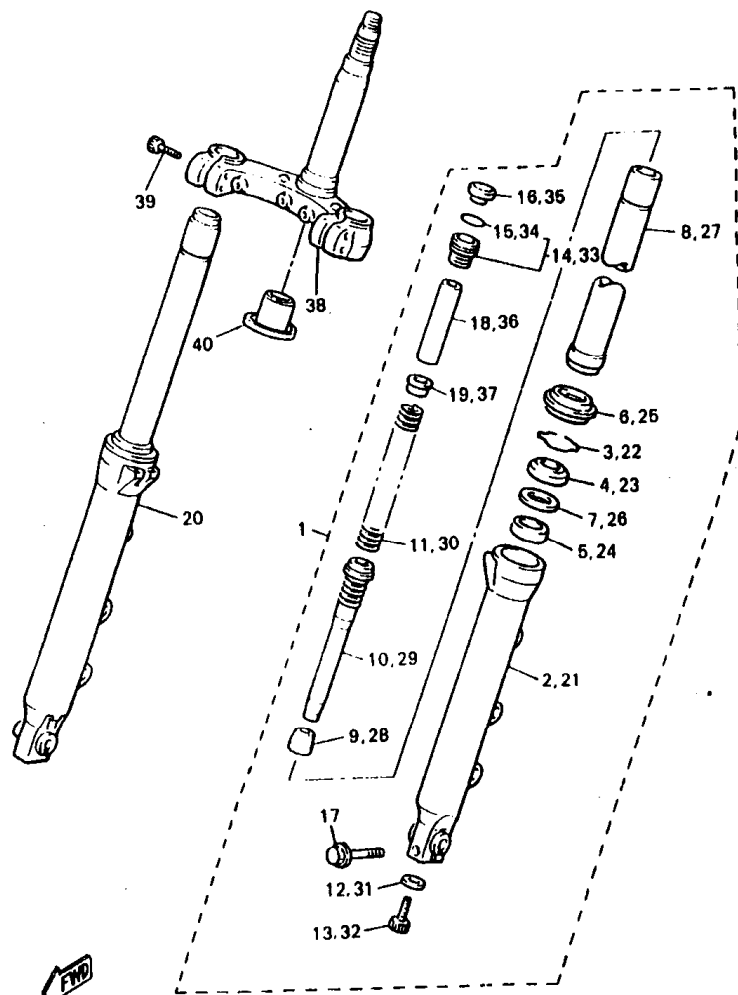

3JP110-6270

FIG. 27 FRONT FORK

REF. NO.	PART NO.	DESCRIPTION	3JPV	3JPW	REMARKS
28	3GM-23173-00	.SPINDLE, TAPER	1	1	
29	3LR-23170-00	.CYLINDER COMP., FRONT FORK	1	1	
30	3LR-23141-00	.SPRING, FRONT FORK	1	1	
31	4V4-23158-L0	.GASKET	1	1	
32	4V4-23181-L0	.BOLT, HEXAGON SOCKET HEAD	1	1	
33	3LR-23111-00	.BOLT, CAP	1	1	
34	4V4-23188-L0	..O-RING	1	1	
35	3LR-23168-00	.CAP, FRONT FORK	1	1	
36	3YF-23118-00	.SPACER	1	1	
37	3LR-23149-00	.WASHER, SPRING UPPER	1	1	
38	3LR-23340-00	UNDER BRACKET COMP.	1	1	
39	91314-08032	BOLT	4	4	
40	4KM-23123-01	COVER, LOWER 1	1	1	

FIG. 28 FUEL TANK

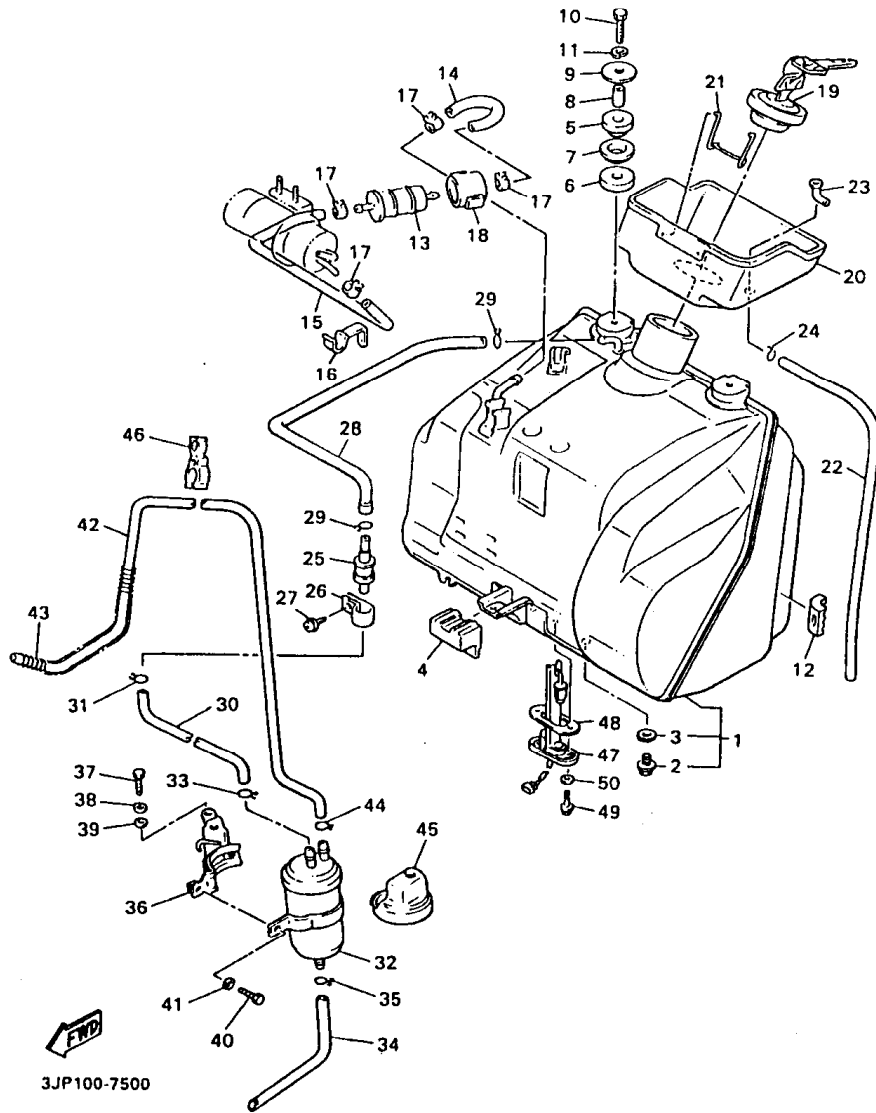

REF. NO.	PART NO.	DESCRIPTION	JPV	JPW	REMARKS
1	1FK-24110-01-33	FUEL TANK COMP.	1	1	YB
2	95807-08012	.BOLT, FLANGE	1	1	
3	90201-08087	.WASHER, PLATE	1	1	
4	1FK-24181-00	DAMPER, LOCATING 1	1	1	
5	1FK-24182-00	DAMPER, LOCATING 2	2	2	
6	1FK-24183-00	DAMPER, LOCATING 3	2	2	
7	1FK-24186-00	WASHER, SPECIAL	2	2	
8	90387-062G5	COLLAR	2	2	
9	90201-065G8	WASHER, PLATE	2	2	
10	97027-06030	BOLT	2	2	
11	92907-06600	WASHER, PLATE	2	2	
12	1FK-24184-00	DAMPER, LOCATING 4	2	2	
13	1FK-24560-00	FILTER ASSY	1	1	
14	1FK-24314-00	PIPE 4	1	1	
15	1FK-24315-00	PIPE 5	1	1	
16	90464-30071	CLAMP	1	1	
17	90467-12124	CLIP	4	4	
18	1FK-24566-00	BRACKET, FILTER	1	1	
19	54K-24602-00	CAP ASSY	1	1	
20	1FK-2414A-00	COVER, FILLER	1	1	
21	1FK-24393-00	SPRING	1	1	
22	90445-086A8	HOSE	1	1	
23	1FK-24376-00	PIPE, JOINT 1	1	1	
24	90467-08075	CLIP	1	1	
25	25H-24180-00	ROLL OVER VALVE ASSY	1	1	
26	90461-15100	CLAMP	1	1	
27	97707-50612	SCREW, TAPPING	1	1	

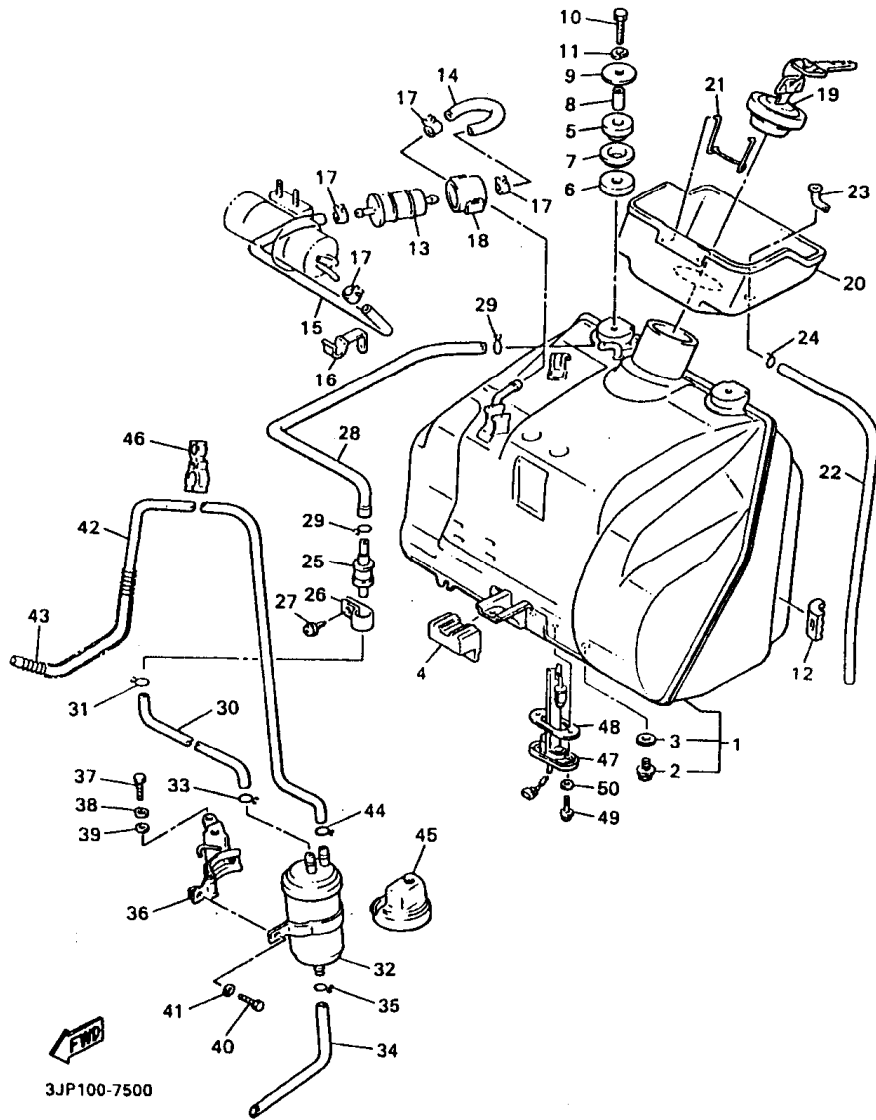
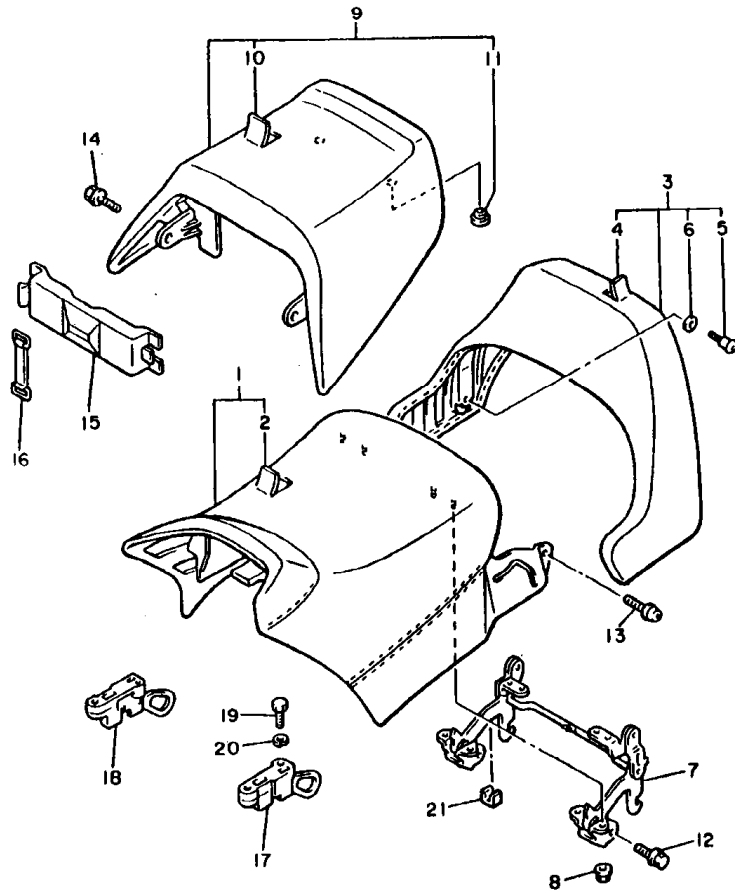

FIG. 28 FUEL TANK

REF. NO.	PART NO.	DESCRIPTION	3JPV	3JPW	REMARKS
28	1FK-24311-00	PIPE, FUEL 1	1	1	
29	90467-10041	CLIP	2	2	
30	1JH-24316-01	PIPE 6		1	
	90445-10366	HOSE	1		
31	90467-09006	CLIP	1		
	90467-10041	CLIP		1	
32	1JH-24170-00	CANISTER ASSY	1	1	
33	90467-10041	CLIP	1	1	
34	1JH-24335-00	PIPE, SUCTION 1	1	1	
35	90467-11106	CLIP	1	1	
36	1FK-2419A-00	HOLDER	1		
	1JH-24190-00	CANISTER HOLDER ASSY		1	
37	97007-06016	BOLT	1	1	
38	92907-06600	WASHER, PLATE	1	1	
39	92907-06200	WASHER		1	
40	97007-06014	BOLT		1	
41	92907-06600	WASHER, PLATE		1	
42	90445-11706	HOSE		1	
43	90501-08668	SPRING, COMPRESSION		1	
44	90467-10041	CLIP		2	
45	1JH-2419E-00	COVER, CANISTER		1	
46	90464-20070	CLAMP		1	
47	1FK-85752-00	SENDER UNIT ASSY, FUEL METER	1	1	
48	42X-85753-00	GASKET, SENDER UNIT	1	1	
49	90149-06011	SCREW	2	2	
50	90202-05193	WASHER, PLATE	2	2	



3LR351-0290

FIG. 29 SEAT

REF. NO.	PART NO.	DESCRIPTION	SUPV				REMARKS
1	2HY-24771-00	COVER, SEMI-DOUBLE SEAT	1	1			BLACK/GRAY
2	2HY-24711-00	.COVER, SINGLE SEAT	1	1			BLACK
3	1FK-24790-00	SEAT BACK ASSY	1	1			
4	1FK-24791-00	.COVER, SEAT BACK	1	1			
5	1FK-2476F-00	.PIN, GUIDE	2	2			
6	1FK-24736-00	.WASHER	2	2			
7	1FK-24772-00	HINGE ASS'Y	1	1			
8	95707-08500	NUT, FLANGE	8	8			
9	2HY-24750-00	TANDEM SEAT ASSY	1	1			BLACK/GRAY
10	2HY-24751-00	.COVER, TANDEM SEAT	1	1			BLACK
11	22W-24741-00	.PAD, SEAT	2	2			
12	95807-08012	BOLT, FLANGE	2	2			
13	90159-08033	SCREW, WITH WASHER	2	2			
14	90119-08044	BOLT, WITH WASHER	2	2			
15	1FK-2473T-00	LID 1	1	1			
16	5H9-21376-00	BAND, TOOL	1	1			
17	1FK-24760-00	SEAT LEVER ASSY	1	1			
18	1FK-24780-00	SEAT LOCK ASSY	1	1			
19	97007-08012	BOLT	4	4			
20	92907-06800	WASHER, PLATE	4	4			
21	3UF-24737-00	DAMPER, SEAT	2	2			

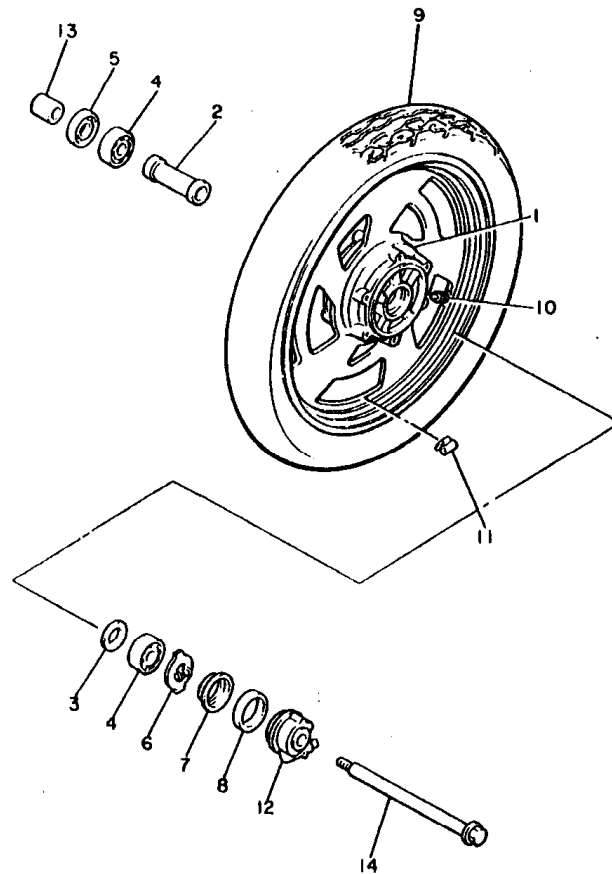

2WE110-8300

FIG. 30 FRONT WHEEL.

REF. NO.	PART NO.	DESCRIPTION	SUPV	SUPW	REMARKS
1	3JP-25168-00-33	CAST WHEEL, FRONT	1	1	YB
2	90560-17322	SPACER	1	1	
3	148-25315-00	FLANGE, SPACER	1	1	
4	93308-30317	BEARING	2	2	
5	93102-28022	OIL SEAL	1	1	
6	341-25149-00	CLUTCH, METER	1	1	
7	341-25846-00	RETAINER, CLUTCH	1	1	
8	93105-45017	OIL SEAL	1	1	
9	94111-1805D	TIRE (110/90-V18 F20)	1	1	UR DUNLOP
	94111-1805F	TIRE (110/90-V18 G525)	1	1	UR BRIDGESTONE
10	93900-00016	VALVE, RIM	1	1	UR BRIDGESTONE
	93900-00017	VALVE, RIM	1	1	UR DUNLOP
11	29L-25398-00	BALANCER, WHEEL (10G)	1	1	UN
	29L-25398-10	BALANCER, WHEEL (20G)	1	1	UN
	29L-25398-20	BALANCER, WHEEL (30G)	1	1	UN
12	4TX-25190-10	GEAR UNIT ASSY	1	1	
13	90387-173R6	COLLAR	1	1	
14	1FK-25181-00	AXLE, WHEEL	1	1	

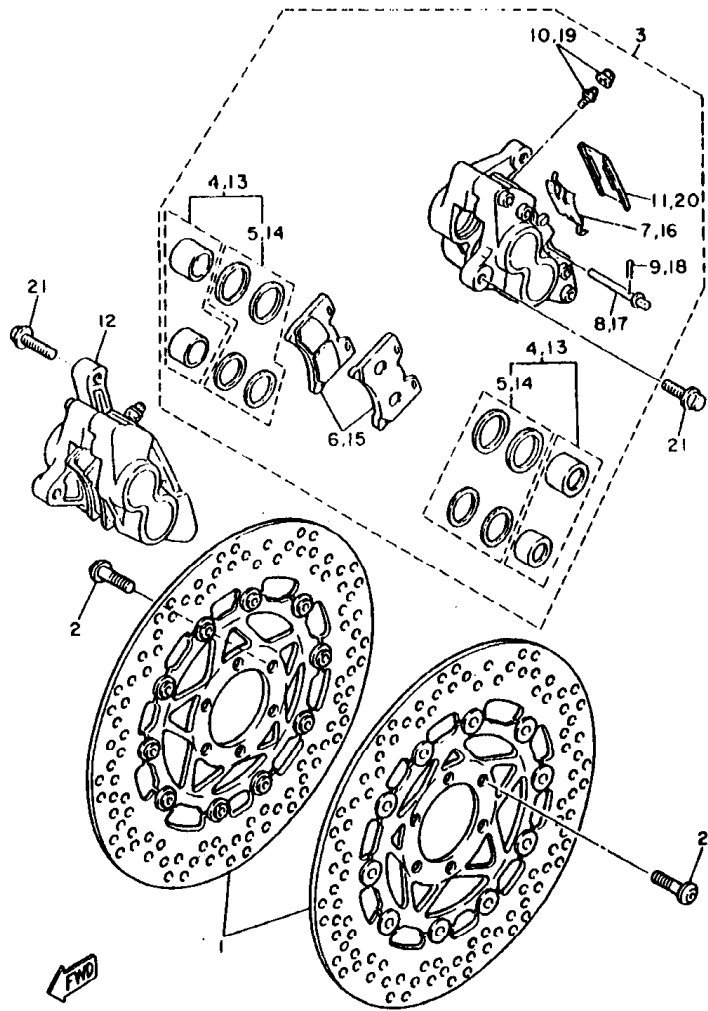

3HE351-1300

FIG. 31 FRONT BRAKE CALIPER

REF. NO.	PART NO.	DESCRIPTION			REMARKS
			3JPV	3JPW	
1	3JP-2581T-00	DISC BRAKE ASSY	2	2	
2	90109-083G4	BOLT	12	12	
3	3JP-2580T-00	CALIPER ASSY (LEFT)	1	1	
4	3HE-W0057-50	.PISTON ASSY, CALIPER	2	2	
5	3HE-W0047-50	..CALIPER SEAL KIT	2	2	
6	3GM-W0045-02	.BRAKE PAD KIT	1	1	
7	3GM-25919-00	.SUPPORT, PAD	1	1	
8	3HE-25924-00	.PIN, PAD	2	2	
9	3GM-25925-00	.CLIP	2	2	
10	1J3-W0048-00	.BLEED SCREW KIT	1	1	
11	1KT-25836-00	.COVER, DUST	1	1	
12	3JP-2580U-00	CALIPER ASSY (RIGHT)	1	1	
13	3HE-W0057-50	.PISTON ASSY, CALIPER	2	2	
14	3HE-W0047-50	..CALIPER SEAL KIT	2	2	
15	3GM-W0045-02	.BRAKE PAD KIT	1	1	
16	3GM-25919-00	.SUPPORT, PAD	1	1	
17	3HE-25924-00	.PIN, PAD	2	2	
18	3GM-25925-00	.CLIP	2	2	
19	1J3-W0048-00	.BLEED SCREW KIT	1	1	
20	1KT-25836-00	.COVER, DUST	1	1	
21	90105-10838	BOLT, WASHER BASED	4	4	

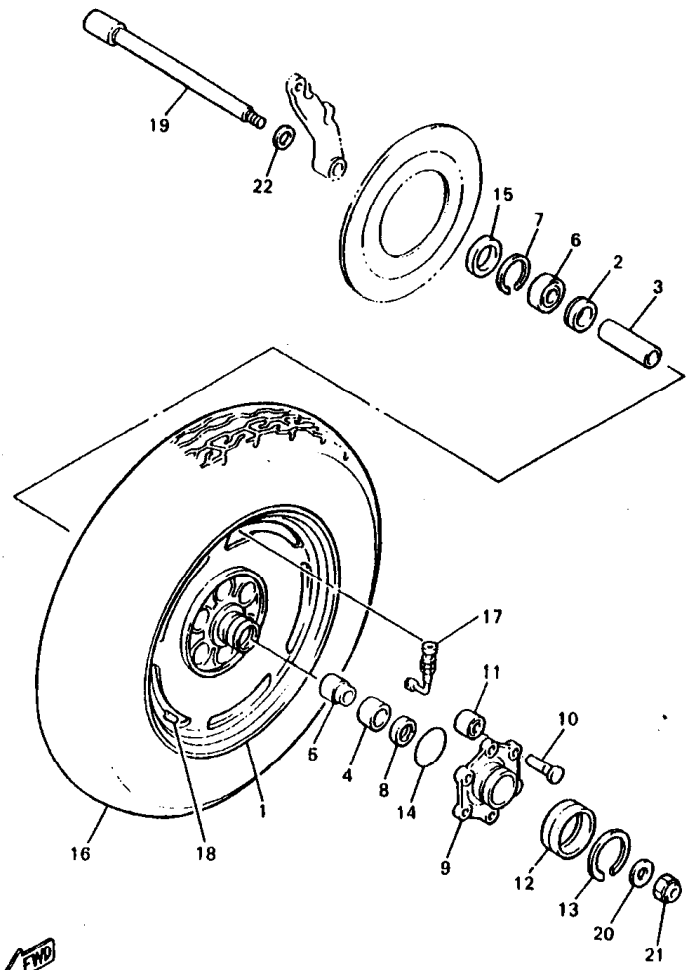

3JP110-6320

FIG. 32 REAR WHEEL

REF. NO.	PART NO.	DESCRIPTION			REMARKS
			3JPV	3JPW	
1	3JP-25338-00-33	CAST WHEEL, REAR	1	1	YB
2	2H7-25315-00	FLANGE, SPACER	1	1	
3	90560-20295	SPACER	1	1	
4	93317-32677	BEARING	1	1	
5	90387-203H7	COLLAR	1	1	
6	93306-30437	BEARING	1	1	
7	99009-52500	CIRCLIP	1	1	
8	93102-25064	OIL SEAL	1	1	
9	28H-25366-00	CLUTCH, HUB	1	1	
10	90249-12167	PIN	6	6	
11	1FK-25364-00	DAMPER	6	6	
12	1J7-25319-01	SEAL, HUB DUST	1	1	
13	93440-45022	CIRCLIP	1	1	
14	93210-68347	O-RING	1	1	
15	93102-40367	OIL SEAL	1	1	
16	94115-1505E	TIRE (150/90-V15 K525)	1	1	UR DUNLOP
	94115-1505G	TIRE (150/90-V15 G526)	1	1	UR BRIDGESTONE
17	93900-00018	VALVE, RIM	1	1	UR BRIDGESTONE
	93900-00017	VALVE, RIM	1	1	UR DUNLOP
18	29L-25398-00	BALANCER, WHEEL (10G)	1	1	UN
	29L-25398-10	BALANCER, WHEEL (20G)	1	1	UN
	29L-25398-20	BALANCER, WHEEL (30G)	1	1	UN
19	4NK-25381-10	AXLE, WHEEL	1	1	
20	90201-181U5	WASHER, PLATE	1	1	
21	90185-18167	NUT, SELF-LOCKING	1	1	
22	92903-20800	WASHER	1	1	

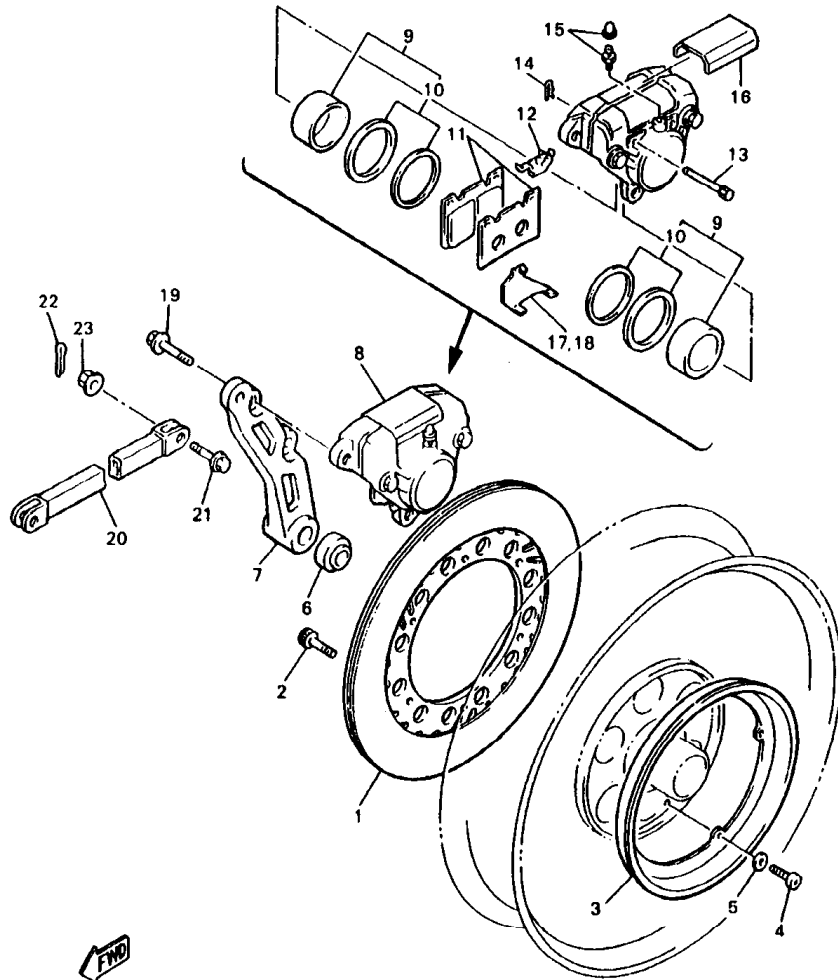

3JP100-7340

FIG. 33 REAR BRAKE

REF. NO.	PART NO.	DESCRIPTION	3JPV	3JPW	REMARKS
1	3JP-2582U-00	DISC, BRAKE (RIGHT)	1	1	
2	90109-083G4	BOLT	6	6	
3	1FK-25327-00	COVER, PLATE	1	1	
4	98507-05020	SCREW, PAN HEAD	4	4	
5	92907-05600	WASHER, PLATE	4	4	
6	90387-200J2	COLLAR	1	1	
7	1FK-25819-00	BRACKET, CALIPER	1	1	
8	4BH-2580W-00	CALIPER ASSY, REAR 2	1	1	
9	31A-W0057-00	.PISTON ASSY, CALIPER	1	1	
10	31A-W0047-00	.CALIPER SEAL KIT	1	1	
11	1FK-W0046-01	.BRAKE PAD KIT 2	1	1	
12	26H-25919-00	.SUPPORT, PAD	1	1	
13	3HE-25924-00	.PIN, PAD	2	2	
14	3HE-25925-00	.CLIP	2	2	
15	1J3-W0048-00	.BLEED SCREW KIT	2	2	
16	41Y-25836-00	.COVER, DUST	1	1	
17	1FK-25827-00	.SHIM, CALIPER	1	1	
18	1FK-25828-00	.SHIM, CALIPER	1	1	
19	90105-10838	BOLT, WASHER BASED	2	2	
20	36Y-25371-00	BAR, TENSION	1	1	
21	90105-08777	BOLT, WASHER BASED	2	2	
22	91401-20020	PIN, COTTER	2	2	
23	95704-08500	NUT, FLANGE	2	2	

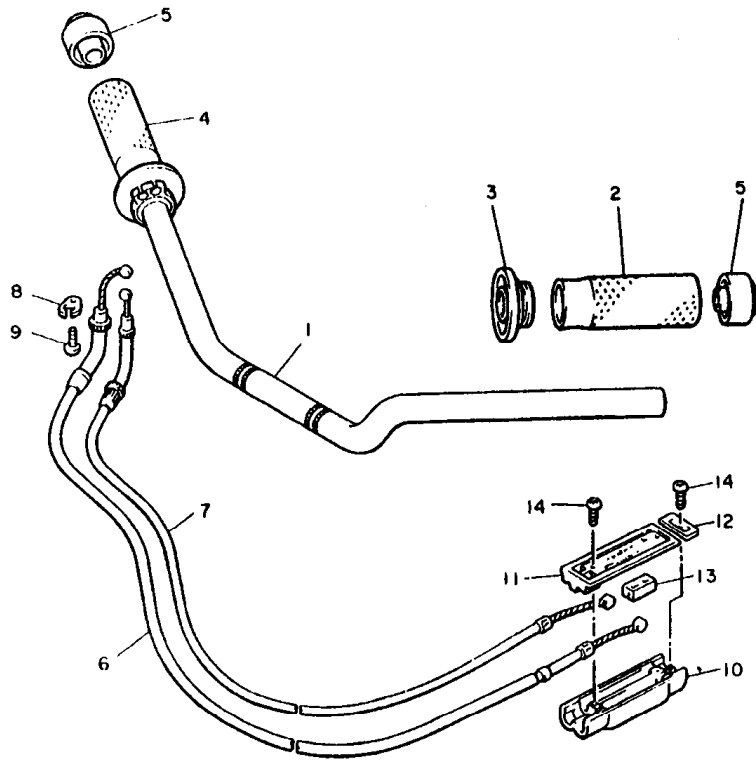

3JP110-0340

FIG. 34 STEERING HANDLE. CABLE

REF. NO.	PART NO.	DESCRIPTION	SJFY	SJPW	REMARKS
1	1FK-26111-10	HANDLEBAR	1	1	
2	3JB-26241-00	GRIP (LEFT)	1	1	
3	3JB-26273-00	ROTOR	1	1	
4	3JB-26240-00	GRIP ASSY	1	1	
5	3JB-2628J-00	CAP, GRIP	2	2	
6	1FK-26311-00	CABLE, THROTTLE 1	1	1	
7	1FK-26312-00	CABLE, THROTTLE 2	1	1	
8	5H0-26393-00	HOLDER	1	1	
9	08507-05008	SCREW, PAN HEAD	1	1	
10	26H-26261-01	CONNECTOR, CABLE	1	1	
11	26H-26262-01	CAP, CABLE CONNECTOR	1	1	
12	26H-26272-00	CAP	1	1	
13	26H-26244-01	SLIDER, THROTTLE	2	2	
14	97707-30112	SCREW, TAPPING	3	3	

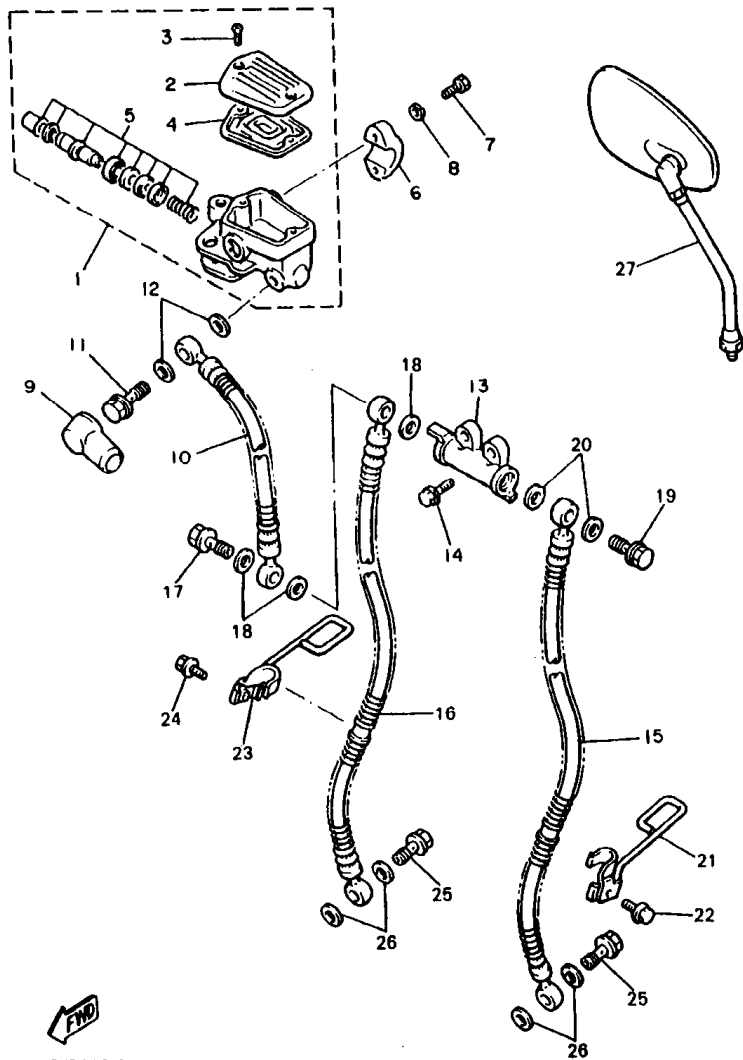

3JP110-3350

FIG. 35 FRONT MASTER CYLINDER

REF. NO.	PART NO.	DESCRIPTION			REMARKS
			3JFV	3JFW	
1	3HE-2583T-00	MASTER CYLINDER ASSY	1	1	
2	3HE-25852-00	.CAP, RESERVOIR	1	1	
3	98708-04012	.SCREW, FLAT HEAD	2	2	
4	38Y-25854-00	.DIAPHRAGM, RESERVOIR	1	1	
5	38Y-W0041-00	.CYLINDER KIT, MASTER	1	1	
6	38Y-25867-00	BRACKET, MASTER CYLINDER	1	1	
7	90110-06240	BOLT, HEXAGON SOCKET HEAD	2	2	
8	92907-06100	WASHER, SPRING	2	2	
9	4L0-25862-00	BOOT, MASTER CYLINDER	1	1	
10	1FK-25872-02	HOSE, BRAKE 1	1	1	
11	90401-10159	BOLT, UNION	1	1	
12	90201-10118	WASHER, PLATE	2	2	
13	42H-25885-01	JOINT	1	1	
14	91317-06020	BOLT	2	2	
15	3LR-25873-01	HOSE, BRAKE 2	1	1	
16	3LR-25874-01	HOSE, BRAKE	1	1	
17	90401-10160	BOLT, UNION	1	1	
18	90201-10118	WASHER, PLATE	3	3	
19	90401-10159	BOLT, UNION	1	1	
20	90201-10118	WASHER, PLATE	2	2	
21	55R-25875-00	HOLDER, BRAKE HOSE 1	1	1	
22	95024-06016	BOLT, FLANGE	1	1	
23	55R-25876-00	HOLDER, BRAKE HOSE 2	1	1	
24	95024-06016	BOLT, FLANGE	1	1	
25	90401-10159	BOLT, UNION	2	2	
26	90201-10118	WASHER, PLATE	4	4	
27	1AA-26290-02	REAR VIEW MIRROR ASSY(RIGHT)	1	1	

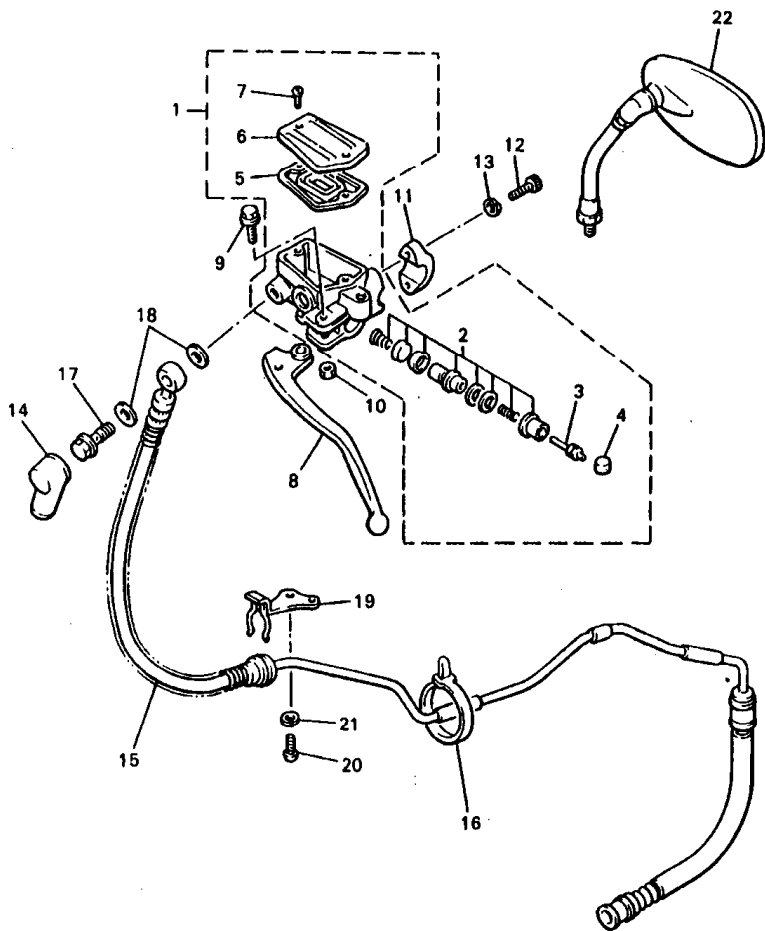

3JPU171-8380

FIG. 36 FRONT MASTER CYLINDER 2

REF. NO.	PART NO.	DESCRIPTION	3JPU	3JPW	REMARKS
1	2KW-W2645-00	MASTER CYLINDER SUB ASSY	1	1	
2	2KW-W0099-00	.CYLINDER KIT, MASTER (CLUTCH)	1	1	
3	26H-26464-00	.ROD, PUSH	1	1	
4	3GM-26455-00	.BUSH	1	1	
5	1AE-26454-00	.DIAPHRAGM, RESERVOIR	1	1	
6	1FK-26452-01	.CAP, RESERVOIR	1	1	
7	98706-04012	.SCREW, FLAT HEAD	2	2	
8	1FK-83912-01	LEVER 1	1	1	
9	1FK-2589F-00	BOLT, LEVER	1	1	
10	95608-08100	NUT, U	1	1	
11	1AE-26467-01	HOLDER	1	1	
12	90110-06240	BOLT, HEXAGON SOCKET HEAD	2	2	
13	92907-08100	WASHER, SPRING	2	2	
14	4L0-25862-00	BOOT, MASTER CYLINDER	1	1	
15	1FK-26470-01	HOSE, CLUTCH	1	1	
16	1UA-82591-00	BAND	1	1	
17	90401-10159	BOLT, UNION	1	1	
18	90201-10118	WASHER, PLATE	2	2	
19	1FK-26475-00	HOLDER	1	1	
20	98507-08012	SCREW, PAN HEAD	1	1	
21	92907-06600	WASHER, PLATE	1	1	
22	1AA-26280-02	REAR VIEW MIRROR ASSY(LEFT)	1	1	

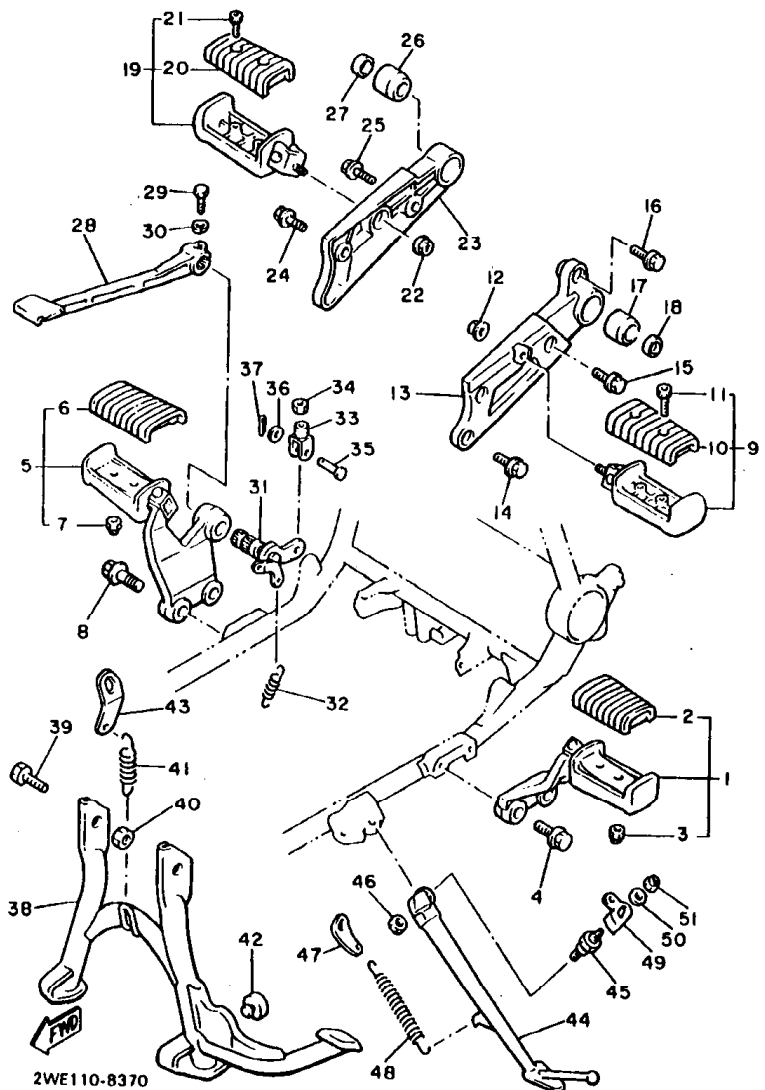

2WE110-8370

FIG. 37 STAND. FOOTREST

REF. NO.	PART NO.	DESCRIPTION	QTY	QTY	REMARKS
1	1UT-27410-10	FRONT FOOTREST ASSY (LEFT)	1	1	
2	1NH-27413-00	.COVER, FOOTREST	1	1	
3	95607-08100	.NUT, U	2	2	
4	95024-10030	BOLT, FLANGE	2	2	
5	1UT-27420-10	FRONT FOOTREST ASSY (RIGHT)	1	1	
6	1NH-27413-00	.COVER, FOOTREST	1	1	
7	95607-08100	.NUT, U	2	2	
8	95024-10030	BOLT, FLANGE	2	2	
9	1UT-27430-01	REAR FOOTREST ASSY 1	1	1	
10	1NH-27433-00	.COVER, REAR FOOTREST	1	1	
11	98517-06012	.SCREW, PAN HEAD	2	2	
12	95707-10500	NUT, FLANGE	1	1	
13	1FK-27442-00	BRACKET 2	1	1	
14	95024-08016	BOLT, FLANGE	2	2	
15	95024-08020	BOLT, FLANGE	1	1	
16	90105-081A1	BOLT, WASHER BASED	1	1	
17	26H-27414-00	DAMPER, FOOTREST	1	1	
18	26H-2743E-00	STOPPER	1	1	
19	1UT-27440-01	REAR FOOTREST ASSY 2	1	1	
20	1NH-27433-00	.COVER, REAR FOOTREST	1	1	
21	98517-06012	.SCREW, PAN HEAD	2	2	
22	95707-10500	NUT, FLANGE	1	1	
23	1FK-27443-00	BRACKET 3	1	1	
24	95024-08020	BOLT, FLANGE	1	1	
25	95024-08030	BOLT, FLANGE	1	1	
26	26H-27414-00	DAMPER, FOOTREST	1	1	
27	26H-2743E-00	STOPPER	1	1	

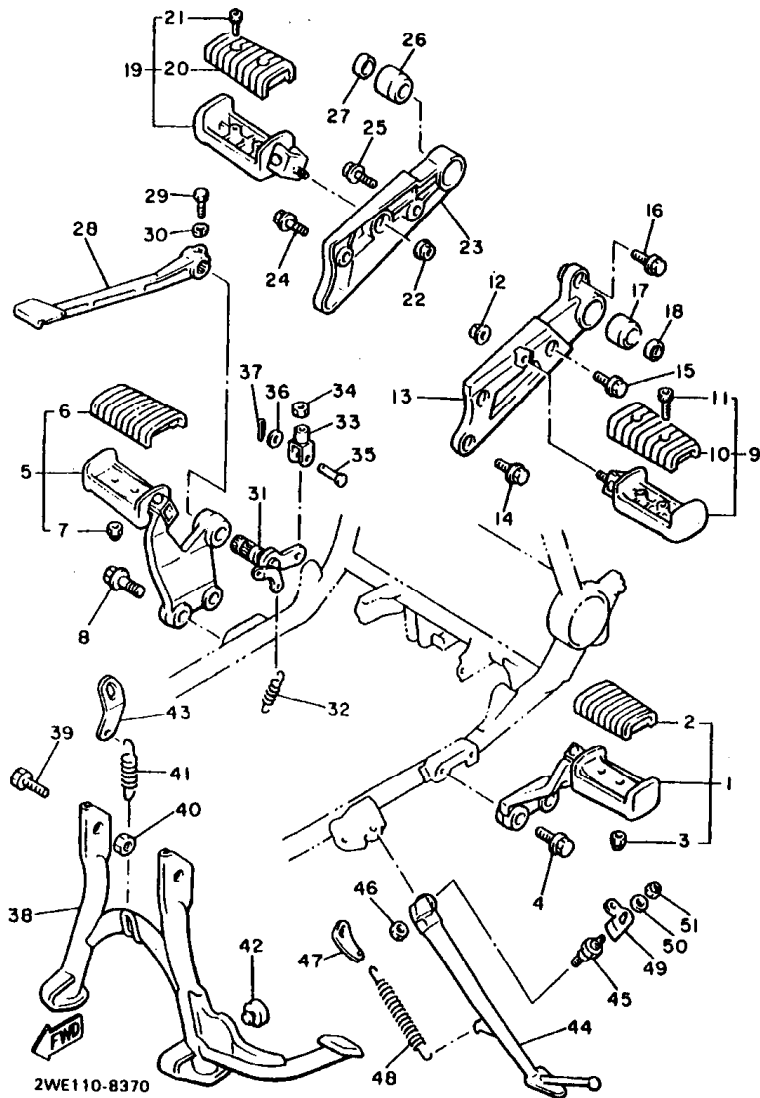
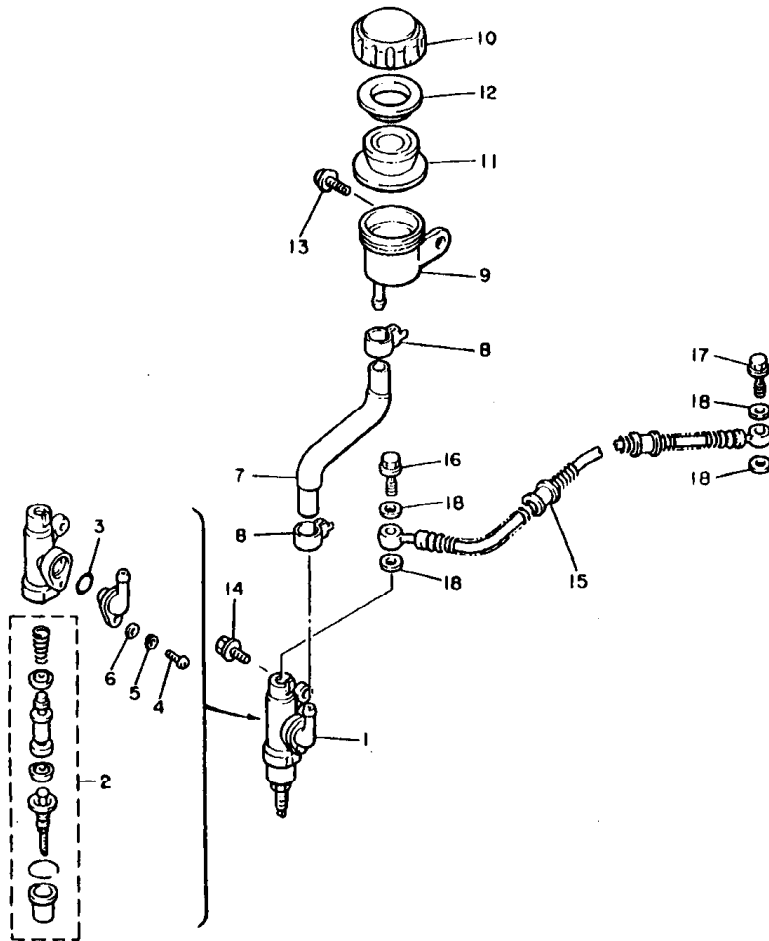

FIG. 37 STAND. FOOTREST

REF. NO.	PART NO.	DESCRIPTION	3/PV	3/PW	REMARKS
28	1FK-27211-00-93	PEDAL, BRAKE	1	1	CM
29	90109-08488	BOLT	1	1	
30	92903-08100	WASHER, SPRING	1	1	
31	1FK-27212-00	SHAFT, BRAKE PEDAL	1	1	
32	90508-18305	SPRING, TENSION	1	1	
33	47X-27222-00	JOINT	1	1	
34	95307-08700	NUT	1	1	
35	90240-08013	PIN, CLEVIS	1	1	
36	90201-08083	WASHER, PLATE	1	1	
37	91401-18012	PIN, COTTER	1	1	
38	1UT-27111-01-R4	STAND, MAIN	1	1	HPB
39	90109-10858	BOLT	2	2	
40	90185-10091	NUT, SELF-LOCKING	2	2	
41	90508-45222	SPRING, TENSION	1	1	
42	371-27114-00	STOPPER, MAIN STAND	1	1	
43	1FK-27115-00	LINK, MAIN STAND	1	1	
44	1FK-27311-00-R4	STAND, SIDE	1	1	HPB
45	90109-107A2	BOLT	1	1	
46	90185-10037	NUT, SELF-LOCKING	1	1	
47	1FK-27315-00	LINK, SIDE STAND	1	1	
48	90507-29019	SPRING, TENSION	1	1	
49	1FK-27352-00	HOOK, SIDE STAND	1	1	
50	90201-08380	WASHER, PLATE	1	1	
51	95807-08100	NUT, U	1	1	

FIG. 38 REAR MASTER CYLINDER



2LT171-8380

REF. NO.	PART NO.	DESCRIPTION	QTY		REMARKS
			31PV	31PW	
1	1FK-25850-50	MASTER CYLINDER ASSY	1	1	
2	1FK-W0042-50	.CYLINDER KIT, MASTER	1	1	
3	93210-15620	.O-RING	1	1	
4	98501-04012	.SCREW, PAN HEAD	1	1	
5	92901-04100	.WASHER, SPRING	1	1	
6	92901-04600	.WASHER, PLATE	1	1	
7	1FK-25895-00	HOSE, RESERVOIR	1	1	
8	90467-14057	CLIP	2	2	
9	31A-25894-01	TANK, RESERVOIR	1	1	
10	2KF-25852-50	CAP, RESERVOIR	1	1	
11	360-25854-01	DIAPHRAGM, RESERVOIR	1	1	
12	2GU-25855-00	BUSH,DIAPHRAGM	1	1	
13	90159-06058	SCREW, WITH WASHER	1	1	
14	90105-081A1	BOLT, WASHER BASED	2	2	
15	1FK-25874-02	HOSE, BRAKE	1	1	
16	90401-10159	BOLT, UNION	1	1	
17	90401-10159	BOLT, UNION	1	1	
18	90201-10118	WASHER, PLATE	4	4	

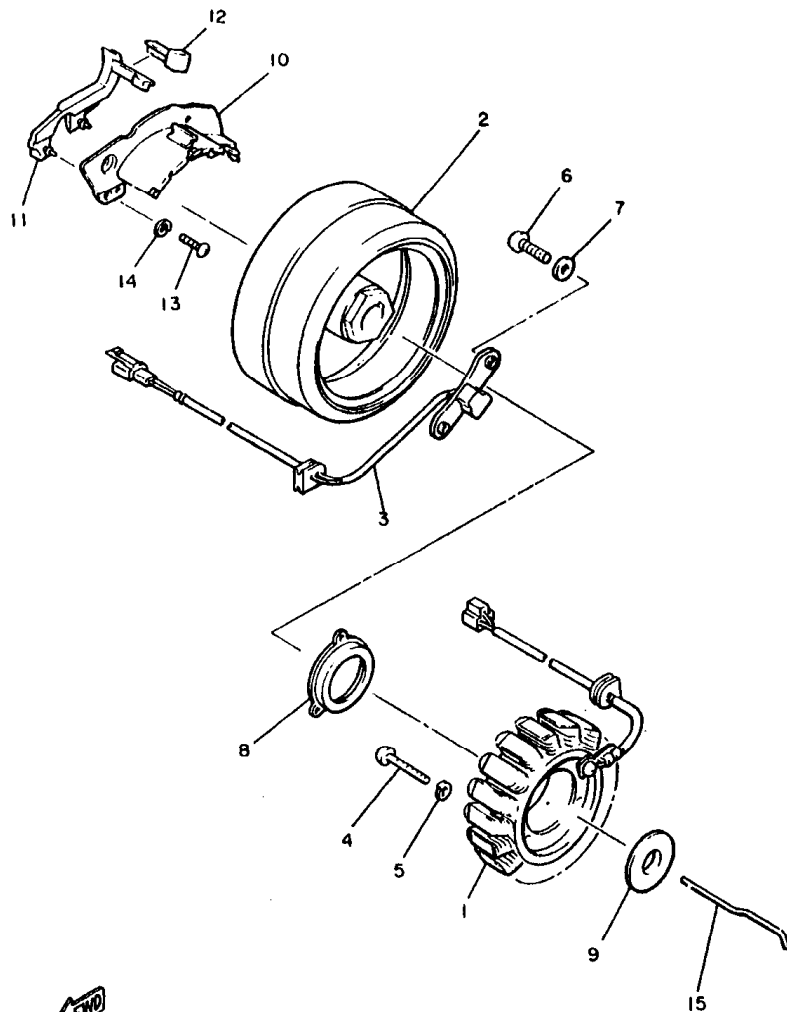

3JP110-0390

FIG. 39 GENERATOR

REF. NO.	PART NO.	DESCRIPTION	3JPV	3JPW	REMARKS
1	3UF-81410-10	STATOR ASSY	1	1	
2	3UF-81450-10	ROTOR ASSY	1	1	
3	3UF-81670-00	PICK-UP ASSY	1	1	
4	98507-08040	SCREW, PAN HEAD	3	3	
5	92907-08600	WASHER, PLATE	3	3	
6	98507-08018	SCREW, PAN HEAD	2	2	
7	90201-08674	WASHER, PLATE	2	2	
8	59J-15113-00	PLATE	1	1	
9	59J-15191-00	PLATE	1	1	
10	1FK-15358-00	SEPARATOR, OIL	1	1	
11	1FK-15379-00	SEAL, CRANKCASE	1	1	
12	1FK-15494-00	SEAL, PROTECTOR	1	1	
13	98507-08012	SCREW, PAN HEAD	4	4	
14	92907-08600	WASHER, PLATE	4	4	
15	59J-11455-00	SHAFT 1	1	1	

FIG. 40 PICK UP COIL. GOVERNOR

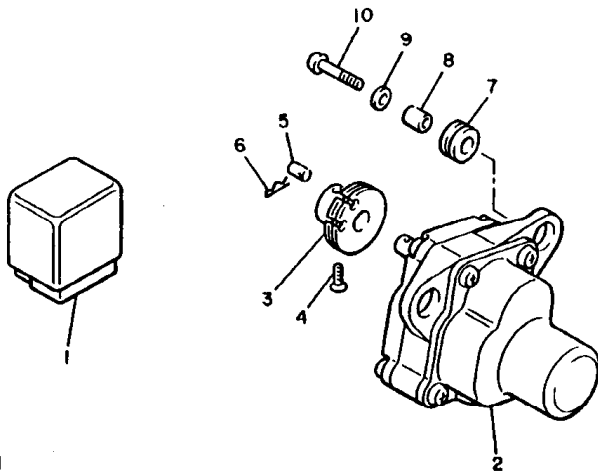
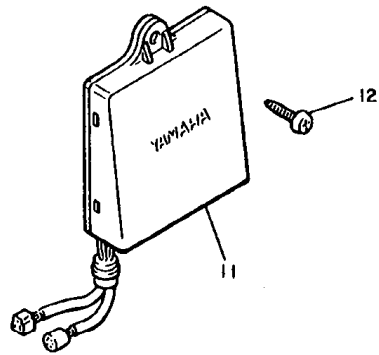

 1FK110-5400

REF. NO.	PART NO.	DESCRIPTION	SUPPLY		REMARKS
			SUPV	SUPW	
1	42H-85740-00	CONTROL UNIT ASSY	1	1	FOR FUEL PUMP
2	1FK-85850-00	GEARED MOTOR COMP.	1	1	
3	1FK-85821-00	PULLEY, DRIVE	1	1	
4	90151-05034	SCREW, COUNTERSUNK	1	1	
5	1FK-85826-00	PIN, PULLEY	1	1	
6	90468-12008	CLIP	1	1	
7	90480-14023	GROMMET	2	2	
8	90387-06299	COLLAR	2	2	
9	90201-06380	WASHER, PLATE	2	2	
10	98507-06025	SCREW, PAN HEAD	2	2	
11	1FK-85830-M0	CONTROL UNIT ASSY	1	1	FOR "V-BOOST" S
12	97707-60516	SCREW, TAPPING	1	1	

FIG. 41 STARTING MOTOR

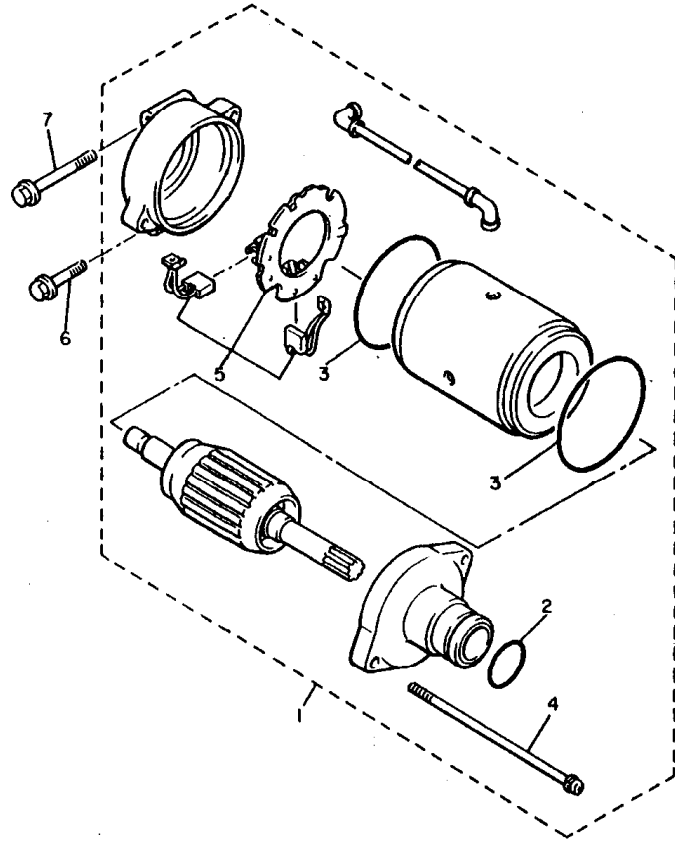

REF. NO.	PART NO.	DESCRIPTION			REMARKS
			3/1PV	3/1PW	
1	1FK-81800-10	STARTING MOTOR ASSY	1	1	
2	1FK-81847-00	.O-RING	1	1	
3	11H-81844-00	.GASKET	2	2	
4	1FK-81828-10	.BOLT	2	2	
5	3AJ-81801-00	.BRUSH SET	1	1	
6	95827-08025	BOLT, FLANGE	1	1	
7	95827-08055	BOLT, FLANGE	1	1	

 3LR351-0400

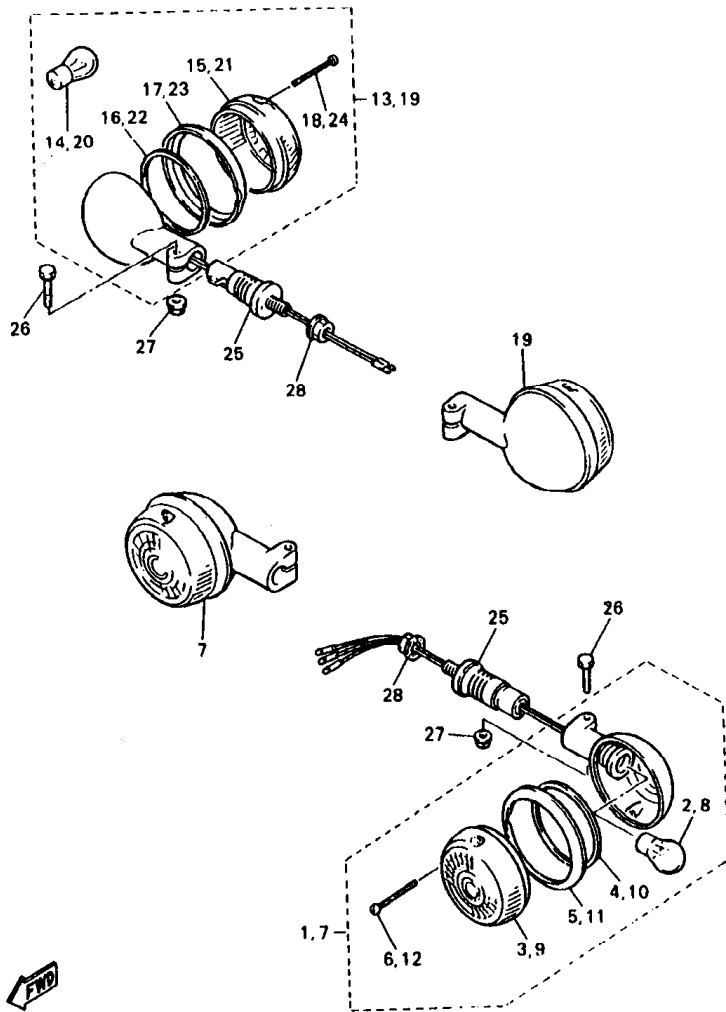

3JP100-7430

FIG. 42 FLASHER LIGHT

REF. NO.	PART NO.	DESCRIPTION	3JPV	3JPW	REMARKS
1	42X-83310-K0	FRONT FLASHER LIGHT ASSY 1	1	1	
2	256-84714-61	.BULB (12V-27/8W)	1	1	
3	42X-83312-00	.LENS, FLASHER	1	1	
4	42X-83313-00	.GASKET, FLASHER LENS	1	1	
5	42X-83363-00	.LENS, RIM	1	1	
6	57M-83358-00	.SCREW, SPECIAL	2	2	
7	42X-83320-K0	FRONT FLASHER LIGHT ASSY 2	1	1	
8	256-84714-61	.BULB (12V-27/8W)	1	1	
9	42X-83312-00	.LENS, FLASHER	1	1	
10	42X-83313-00	.GASKET, FLASHER LENS	1	1	
11	42X-83363-00	.LENS, RIM	1	1	
12	57M-83358-00	.SCREW, SPECIAL	2	2	
13	42X-83330-K0	REAR FLASHER LIGHT ASSY 1	1	1	
14	256-83311-70	.BULB (12V-27W)	1	1	
15	42X-83312-00	.LENS, FLASHER	1	1	
16	42X-83313-00	.GASKET, FLASHER LENS	1	1	
17	42X-83363-00	.LENS, RIM	1	1	
18	57M-83358-00	.SCREW, SPECIAL	2	2	
19	42X-83340-K0	FLASHER LIGHT ASSY 2	1	1	
20	256-83311-70	.BULB (12V-27W)	1	1	
21	42X-83312-00	.LENS, FLASHER	1	1	
22	42X-83313-00	.GASKET, FLASHER LENS	1	1	
23	42X-83363-00	.LENS, RIM	1	1	
24	57M-83358-00	.SCREW, SPECIAL	2	2	
25	1AA-83318-00	STAY, FLASHER 1	4	4	
26	97004-06030	BOLT	4	4	
27	95704-06500	NUT, FLANGE	4	4	

FIG. 42 FLASHER LIGHT

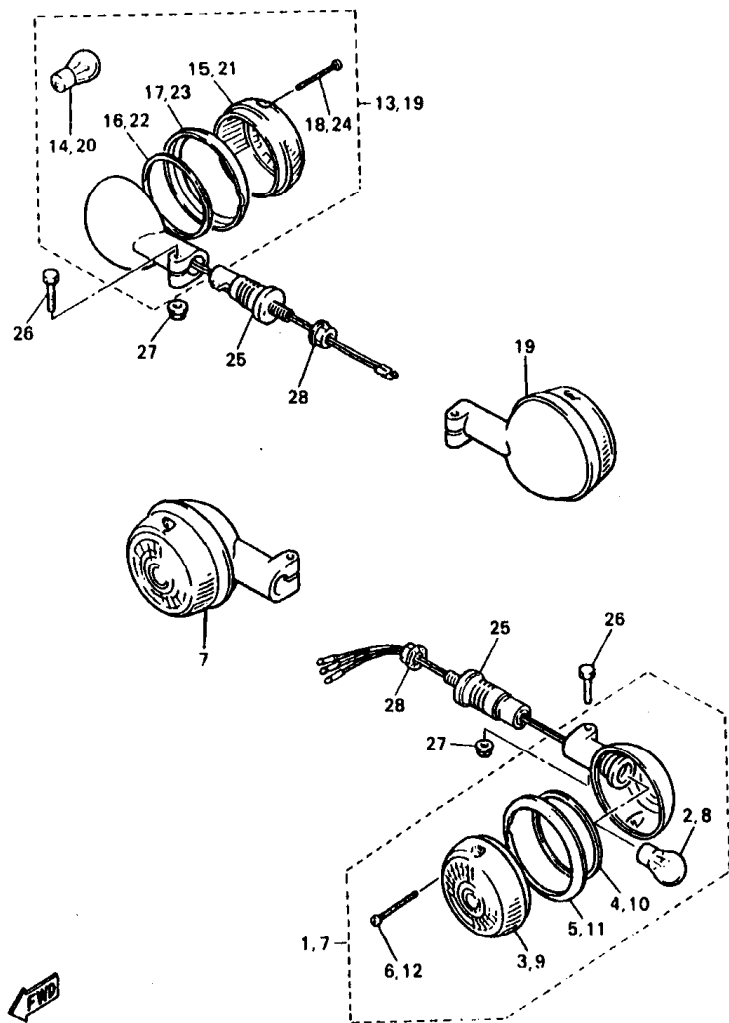

3JP100-7430

REF. NO.	PART NO.	DESCRIPTION	3JPV	3JPW	REMARKS
28	95707-12500	NUT, FLANGE	4	4	

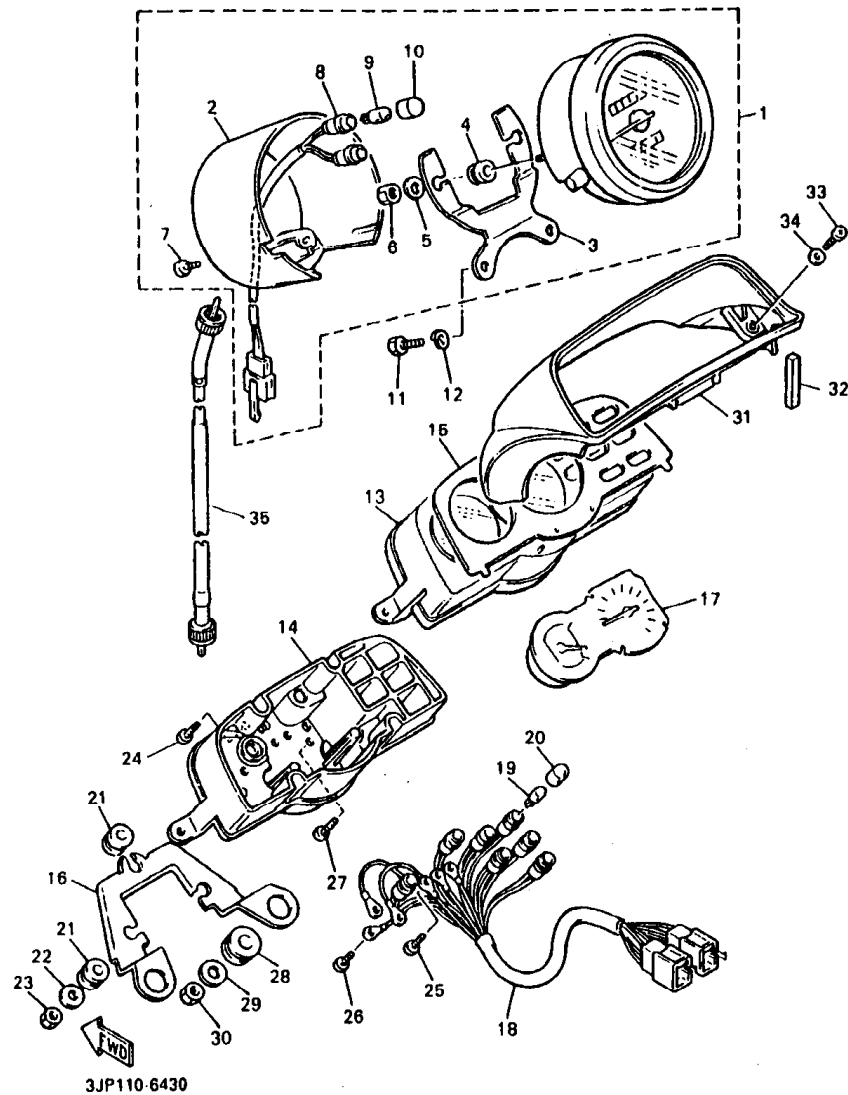
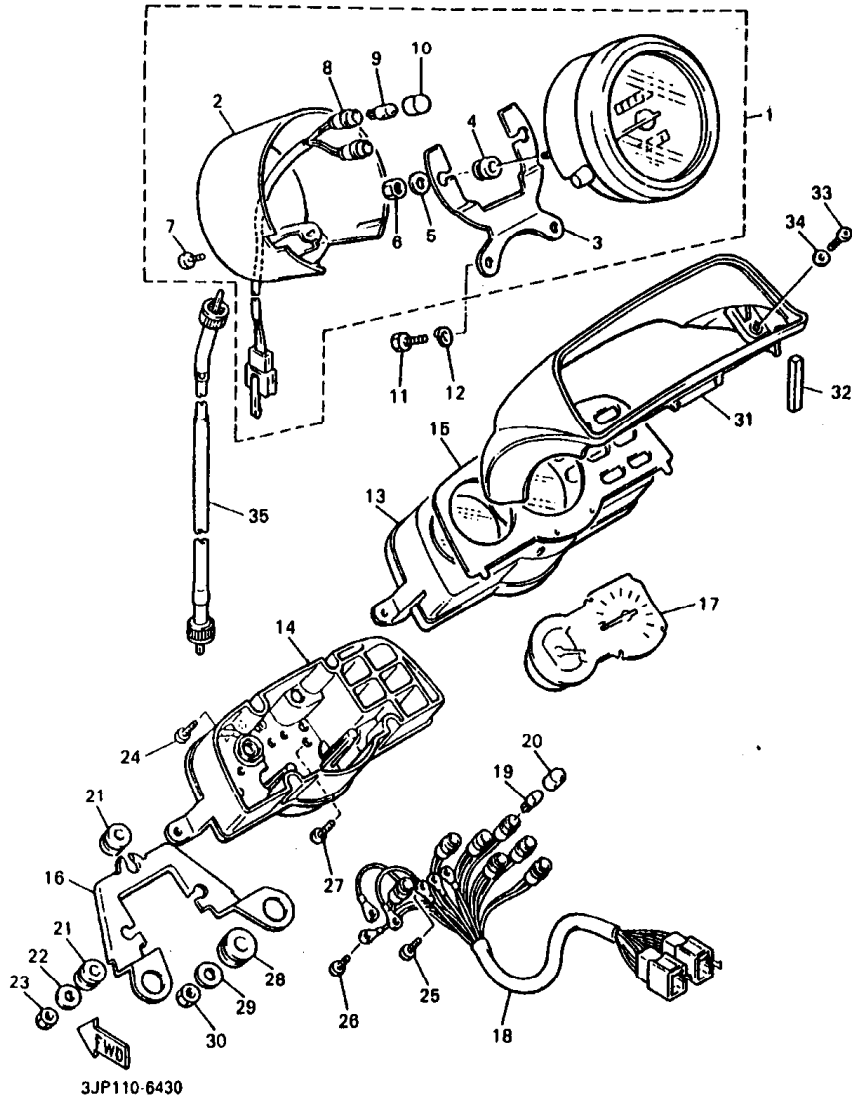

FIG. 43 METER

REF. NO.	PART NO.	DESCRIPTION			REMARKS
			SJFV	SJFW	
1	1FK-83570-A1	SPEEDOMETER ASSY	1	1	
2	1FK-83507-00	.COVER, SPEEDOMETER	1	1	
3	1FK-83519-00	.BRACKET, METER	1	1	
4	12R-83523-00	.DAMPER	2	2	
5	92907-05600	.WASHER, PLATE	2	2	
6	95307-05600	.NUT	2	2	
7	90164-04009	.SCREW, TAPPING	1	1	
8	1FK-83509-00	.SOCKET CORD ASSY	1	1	
9	42X-83517-00	.BULB (12V-3W)	2	2	
10	1FK-83535-00	.TUBE	2	2	
11	97007-06016	BOLT	2	2	
12	92907-06600	WASHER, PLATE	2	2	
13	1FK-8353G-00	CASE, UPPER	1	1	
14	1FK-8353H-00	CASE, UNDER	1	1	
15	1FK-83611-00	PANEL, METER	1	1	
16	1FK-83545-00	BRACKET, TACHOMETER	1	1	
17	1FK-83540-00	TACHOMETER ASSY	1	1	
18	3UF-83520-00	SOCKET CORD ASSY	1	1	
19	42X-83517-00	BULB (12V-3W)	7	7	
20	1FK-83535-00	TUBE	2	2	
21	1FK-83523-00	DAMPER	3	3	
22	90201-052E2	WASHER, PLATE	2	2	
23	95301-05600	NUT	2	2	
24	90164-04005	SCREW, TAPPING	4	4	
25	90159-03102	SCREW, WITH WASHER	3	3	
26	90159-03044	SCREW, WITH WASHER	3	3	
27	90159-04043	SCREW, WITH WASHER	2	2	

FIG. 43 METER



REF. NO.	PART NO.	DESCRIPTION			REMARKS
			3JPV	3JPW	
28	90480-14229	GROMMET	2	2	
29	90201-08071	WASHER, PLATE	2	2	
30	95307-08600	NUT	2	2	
31	3JP-83559-00	COVER, METER	1	1	
32	1FK-83526-00	DAMPER 2	2	2	
33	98507-04016	SCREW, PAN HEAD	2	2	
34	92907-04600	WASHER	2	2	
35	1FK-83550-00	SPEEDOMETER CABLE ASSY	1	1	

FIG. 44 HEADLIGHT

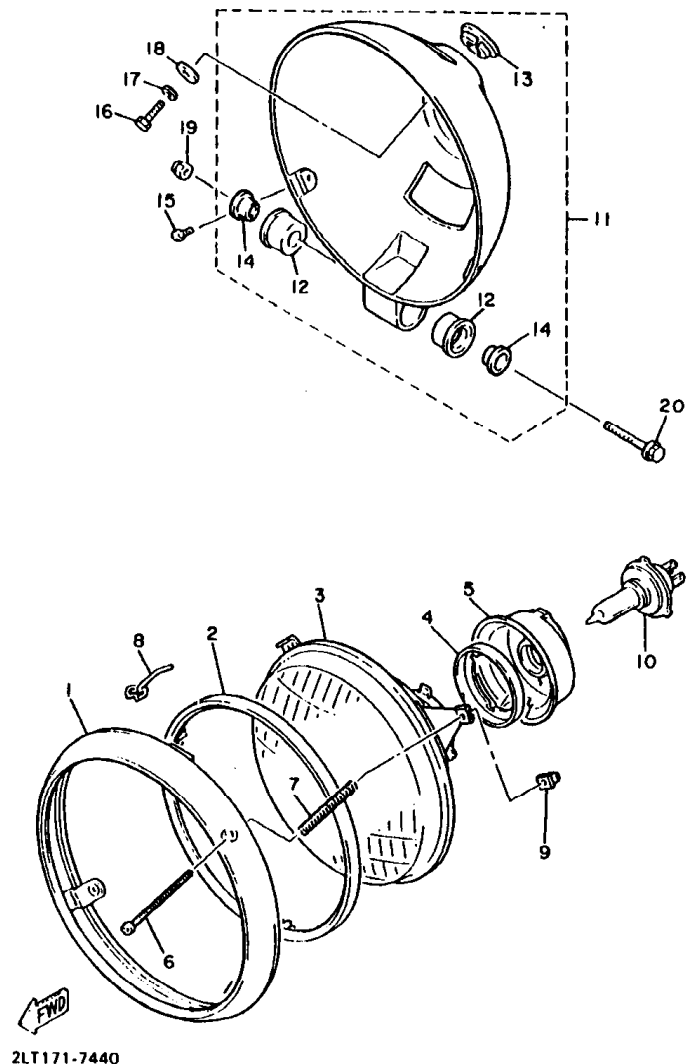

REF. NO.	PART NO.	DESCRIPTION	SUPV	SUPW	REMARKS
1	42X-84315-01	RIM, HEADLIGHT	1	1	
2	5Y3-84395-00	RING, RETAINING	1	1	
3	42X-84321-A0	LENS ASSY	1	1	
4	2F9-84375-00	SETTING PLATE, BULB	1	1	
5	2F9-84397-01	COVER, SOCKET	1	1	
6	341-84331-60	SCREW, RIM ADJUSTING	2	2	
7	1A0-84332-60	SPRING, SCREW	2	2	
8	42X-84124-60	SPRING, SET	1	1	
9	198-84334-60	NUT, ADJUSTING	2	2	
10	2F9-84314-00	BULB (12V-60/55W)	1	1	(H4)HALOGEN
11	1FK-84330-00	BODY ASSY	1	1	
12	42X-84345-00	.DAMPER, HEADLIGHT	2	2	
13	42X-84388-00	.DAMPER, HEADLIGHT 1	1	1	
14	1FK-84338-00	.COLLAR, BODY FITTING	2	2	
15	90157-05084	SCREW, PAN HEAD	2	2	
16	97007-06016	BOLT	1	1	
17	92907-06600	WASHER, PLATE	1	1	
18	90201-060A3	WASHER, PLATE	1	1	
19	90176-06041	NUT, CROWN	1	1	
20	90105-06375	BOLT, WASHER BASED	1	1	

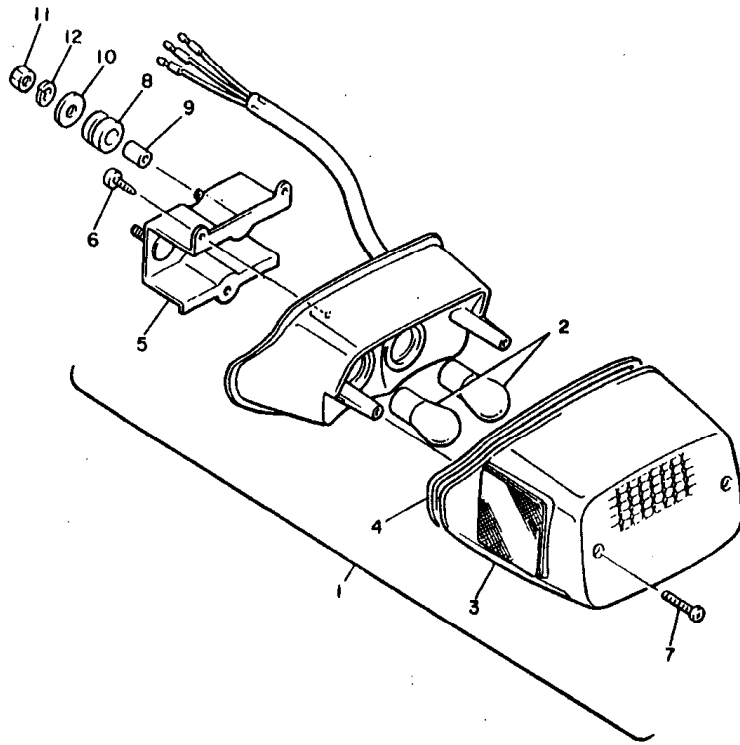

2LT171-7450

FIG. 45 TAILLIGHT

REF. NO.	PART NO.	DESCRIPTION	SUPV	SUPW	REMARKS
1	1FK-84700-80	TAILLIGHT ASSY	1	1	
2	256-84714-81	.BULB (12V-27/8W)	2	2	
3	42X-84721-80	.LENS, TAILLIGHT	1	1	
4	42X-84723-01	.GASKET, TAIL LENS	1	1	
5	1FK-84702-00	.BRACKET, TAILLIGHT	1	1	
6	97707-40816	.SCREW, TAPPING	3	3	
7	97707-40825	.SCREW, TAPPING	2	2	
8	90480-15316	GROMMET	2	2	
9	90387-08028	COLLAR	2	2	
10	90201-06380	WASHER, PLATE	2	2	
11	95307-06600	NUT	2	2	
12	92907-06100	WASHER, SPRING	2	2	

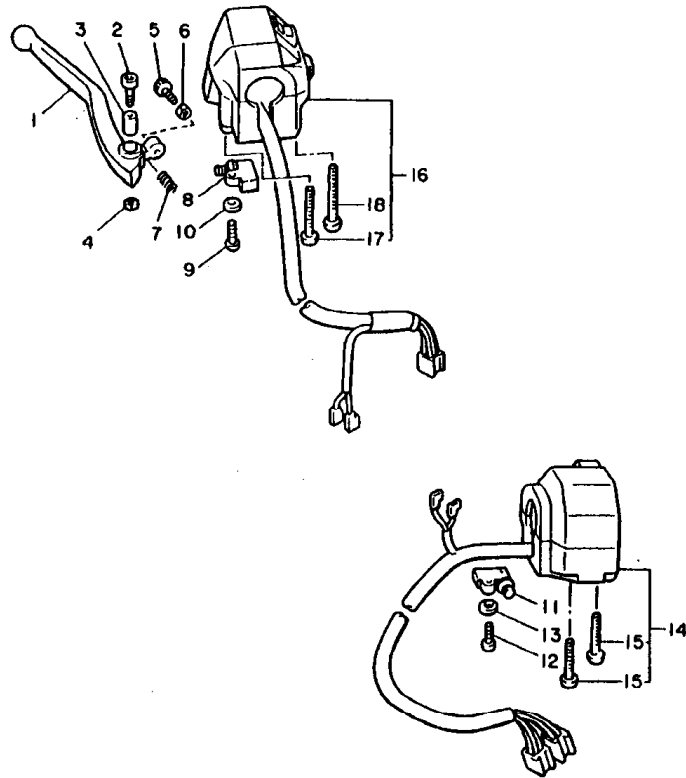

FIG. 46 HANDLE SWITCH. LEVER

REF. NO.	PART NO.	DESCRIPTION	QTY	U/P	QTY	U/P	REMARKS
1	1FK-83922-00	LEVER 2	1	1			
2	90110-08074	BOLT, HEXAGON SOCKET HEAD	1	1			
3	38Y-83913-01	COLLAR, LEVER 1	1	1			
4	95807-08100	NUT, U	1	1			
5	90149-08131	SCREW	1	1			
6	90170-08010	NUT	1	1			
7	90501-10312	SPRING, COMPRESSION	1	1			
8	36Y-83980-01	FRONT STOP SWITCH ASSY	1	1			
9	98507-04016	SCREW, PAN HEAD	1	1			
10	92907-04600	WASHER	1	1			
11	36Y-82917-00	SWITCH	1	1			
12	98507-04016	SCREW, PAN HEAD	1	1			
13	92907-04600	WASHER	1	1			
14	1FK-83973-00	SWITCH, HANDLE 3	1	1			
15	98506-05035	.SCREW, PAN HEAD	2	2			
16	1FK-83973-11	SWITCH, HANDLE 3	1	1			
17	98506-05040	.SCREW, PAN HEAD	1	1			
18	98506-05045	.SCREW, PAN HEAD	1	1			



2LT171-7480

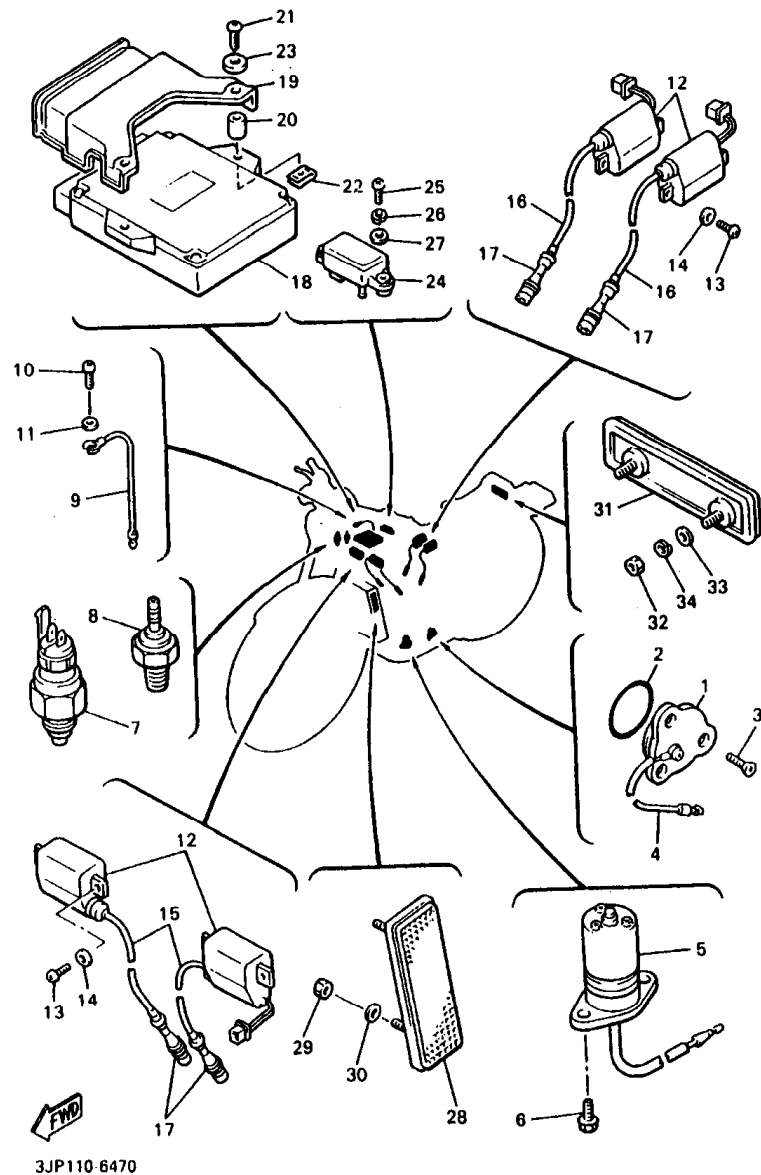

FIG. 47 ELECTRICAL 1

REF. NO.	PART NO.	DESCRIPTION	3JPV	3JPW	REMARKS
1	1L9-82540-00	NEUTRAL SWITCH ASSY	1	1	
2	93210-29198	O-RING	1	1	
3	90149-05321	SCREW	3	3	
4	1FK-82541-00	WIRE, LEAD	1	1	
5	1FK-85720-00	OIL LEVEL GAUGE ASSY	1	1	
6	95027-08018	BOLT, FLANGE	2	2	
7	3LN-82580-01	THERMO SWITCH ASSY	1	1	
8	11H-83591-00	THERMO UNIT	1	1	
9	28H-83354-00	WIRE, EARTH LEAD 1	1	1	
10	98507-04008	SCREW, PAN HEAD	1	1	
11	92907-04600	WASHER	1	1	
12	25G-82310-10	IGNITION COIL ASSY	4	4	
13	98507-08020	SCREW, PAN HEAD	8	8	
14	92907-08600	WASHER, PLATE	8	8	
15	5H0-82341-00	CORD, HIGH TENSION 1	2	2	
16	4X7-82342-00	CORD, HIGH TENSION 2	2	2	
17	1FK-82370-00	PLUG CAP ASSY	4	4	
18	3JP-82305-12	IGNITOR UNIT ASSY	1	1	
19	2EN-82317-00	DAMPER, IGNITION COIL	1	1	
20	90387-045R4	COLLAR	2	2	
21	97707-40516	SCREW, TAPPING	2	2	
22	90183-04027	NUT, SPRING	2	2	
23	92907-04200	WASHER	2	2	
24	22N-82380-10	SENSOR, PRESSURE	1	1	FOR INTAKE PRES
25	98507-08020	SCREW, PAN HEAD	2	2	
26	92907-08600	WASHER, PLATE	2	2	
27	90201-08557	WASHER, PLATE	2	2	

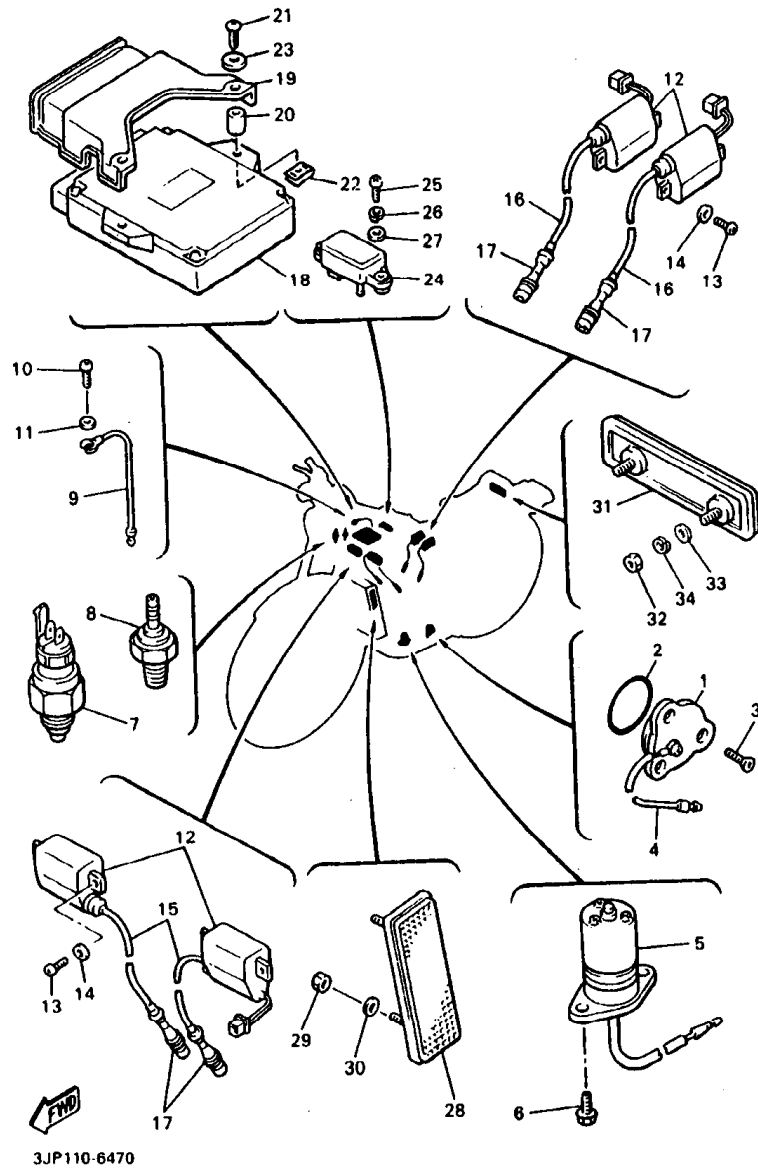

FIG. 47 ELECTRICAL 1

REF. NO.	PART NO.	DESCRIPTION			REMARKS
			3JPV	3JPW	
28	11H-85110-01	REFLECTOR ASSY	2	2	
29	95307-05700	NUT	2	2	
30	92907-05200	WASHER	2	2	
31	1FK-85130-00	REAR REFLECTOR ASSY	1	1	
32	95307-05700	NUT	2	2	
33	92907-05200	WASHER	2	2	
34	92907-05100	WASHER, SPRING	2	2	

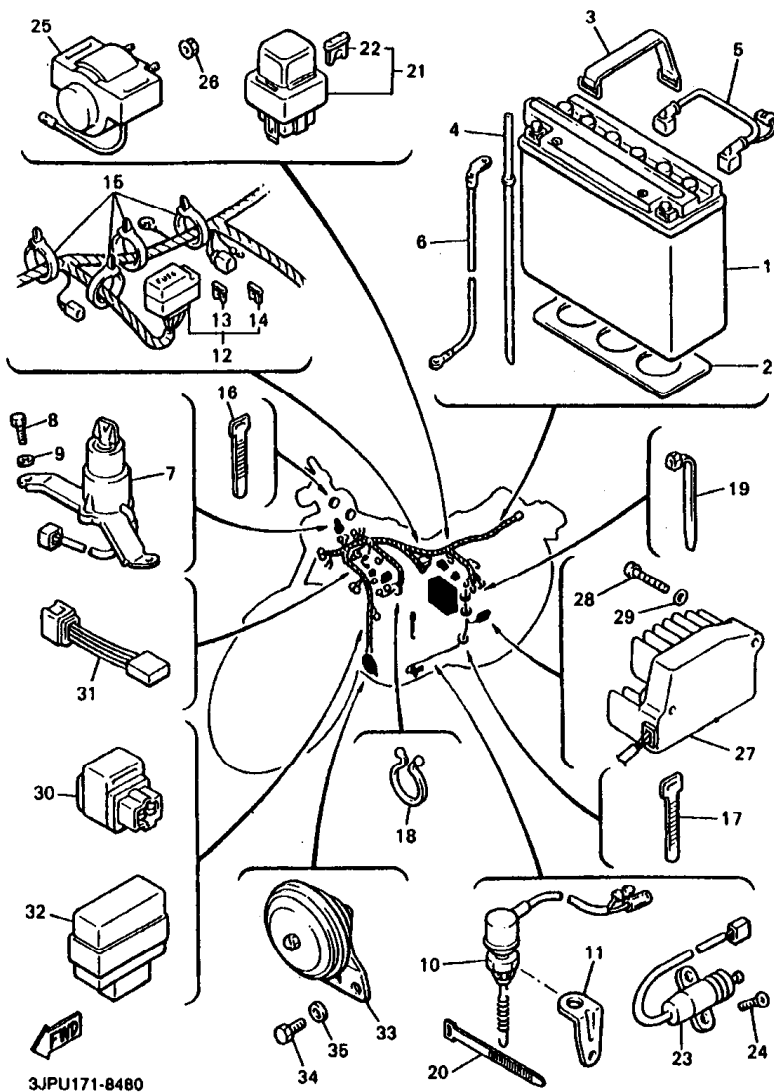

FIG. 48 ELECTRICAL 2

REF. NO.	PART NO.	DESCRIPTION	QUANTITY	REMARKS
1	5E3-82110-81	BATTERY ASSY	1	
2	1FK-82122-00	SEAT, BATTERY	1	
3	1E6-82131-00	BAND, BATTERY	1	
4	1FK-82112-00	PIPE, BREATHER	1	
5	1UT-82115-00	WIRE, PLUS LEAD	1	
6	1FK-82118-00	WIRE, MINUS LEAD	1	
7	1FK-82510-01	MAIN SWITCH ASSY	1	
8	97007-08018	BOLT	2	
9	92907-06600	WASHER, PLATE	2	
10	1FK-82530-02	STOP SWITCH ASSY	1	
11	1FK-82539-00	STAY, STOP SWITCH	1	
12	3JP-82590-00	WIRE HARNESS ASSY	1	
13	42X-82151-20	.FUSE (10A)	1	
14	3H5-81980-00	.DIODE ASSY	1	
15	1UA-82591-00	BAND	5	
16	437-83938-01	BAND, SWITCH CORD	2	
17	3TB-83938-00	BAND, SWITCH CORD	2	
18	90464-16039	CLAMP	1	
19	90464-13073	CLAMP	1	
20	437-83938-01	BAND, SWITCH CORD	1	
21	1AE-82150-00	FUSE HOLDER ASSY	1	
22	1AE-82151-00	.FUSE (30A-BL)	2	
23	3LD-82566-70	SWITCH, SIDE STAND	1	
24	90157-05079	SCREW, PAN HEAD	2	
25	3UF-81940-00	STARTER RELAY ASSY	1	
26	95707-06500	NUT, FLANGÉ	2	
27	3JP-81980-01	RECTIFIER & REGULATOR ASSY	1	

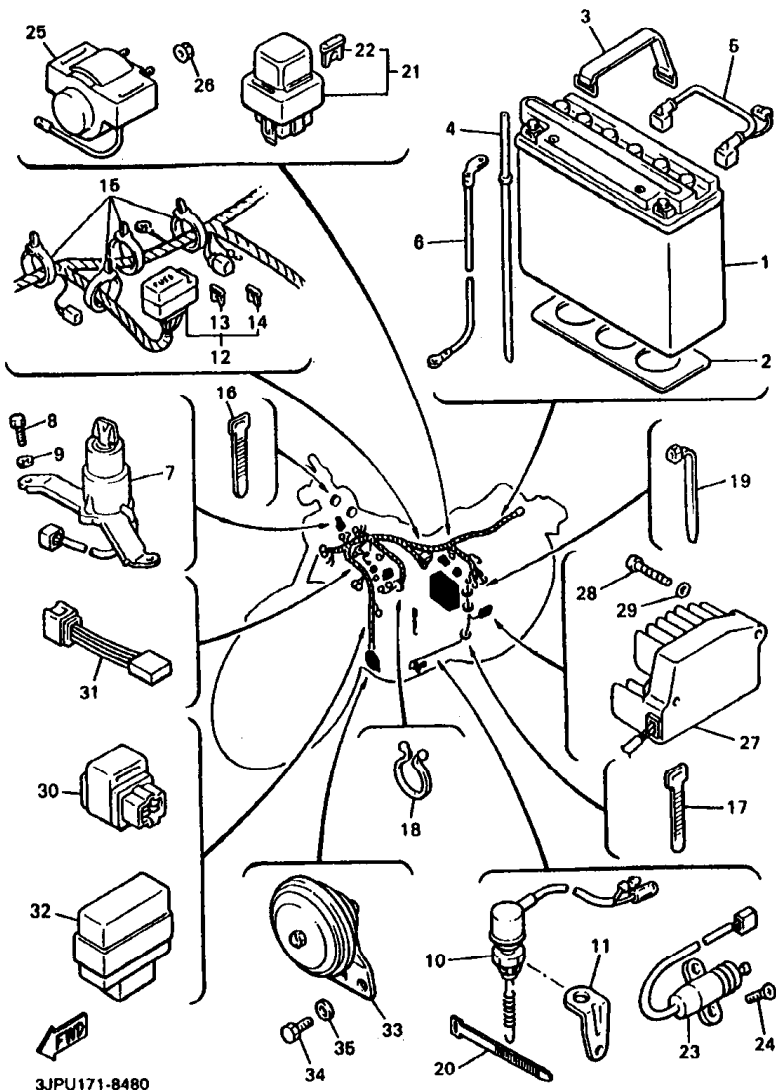

FIG. 48 ELECTRICAL 2

REF. NO.	PART NO.	DESCRIPTION			REMARKS
			3JPU	3JW	
28	98507-06030	SCREW, PAN HEAD	2	2	
29	92907-06600	WASHER, PLATE	2	2	
30	1RL-81950-92	RELAY ASSY	1	1	
31	4U8-81980-M0	DIODE ASSY	1	1	FOR SIDE STAND
32	2UJ-83350-00	FLASHER RELAY ASSY	1	1	
33	1FK-83371-02	HORN	1	1	
34	97007-06016	BOLT	2	2	
35	92907-06600	WASHER, PLATE	2	2	

NUMERICAL INDEX

PARTNO.	REF. NO.	PARTNO.	REF. NO.	PARTNO.	REF. NO.	PARTNO.	REF. NO.	PARTNO.	REF. NO.	PARTNO.	REF. NO.
59J-15113-00	39 - 8	26H-16307-00	15 - 9	26H-18140-01	19 - 5	1FK-2172A-01	22 - 22	3YF-23118-00	27 - 38	1FK-24182-00	28 - 5
26H-15138-00	12 - 2	26H-16321-00	15 - 7	4NK-18141-00	18 - 5	1FK-2172F-00	22 - 23	4KM-23123-01	27 - 40	1FK-24183-00	28 - 6
4G0-15138-00	12 - 3	26H-16324-00	15 - 8	1FK-18152-00	19 - 21	1FK-2172G-00	22 - 15	3GM-23125-00	27 - 5	1FK-24184-00	28 - 12
4H7-15189-00	12 - 14		15 - 10	2H9-18154-00	19 - 17	1FK-2172H-00	22 - 17		27 - 24	1FK-24186-00	28 - 7
59J-15191-00	39 - 9	1FK-16334-00	15 - 12		19 - 22	1FK-2172K-01	22 - 61	3JP-23126-00	27 - 2	1FK-2419A-00	28 - 38
1AA-15326-00	12 - 13	1FK-16335-00	15 - 13	26H-18185-00	18 - 6	1FK-2172M-00	22 - 47		27 - 21	1JH-2419E-00	28 - 45
1AA-15336-00	12 - 5	132-16346-00	19 - 7	26H-18511-01	18 - 15	1FK-2172W-00	22 - 20	3LR-2313A-00	26 - 8	1JH-24190-00	28 - 36
	12 - 12	1FK-16351-00	15 - 11	26H-18512-00	18 - 16	3JP-21721-00	22 - 3	3LR-23141-00	27 - 11	1FK-24311-00	28 - 28
26H-15337-01	5 - 14	1FK-16352-00	15 - 14	26H-18513-00	18 - 17	3JP-21731-00	22 - 8		27 - 30	1FK-24314-00	28 - 14
	13 - 16	38Y-16356-00	15 - 19	26H-18531-00	18 - 18	1FK-21732-00	22 - 43	4KG-23144-00	27 - 6	1FK-24315-00	28 - 15
26H-15338-00	5 - 16	4NK-16357-00	15 - 21	26H-18536-00	19 - 1	3JP-21741-00	22 - 9		27 - 25	1JH-24316-01	28 - 30
	13 - 18	1FK-16371-00	15 - 3	26H-18540-00	18 - 1	1FK-21746-00	22 - 39	4KG-23145-00	27 - 4	1JH-24335-00	28 - 34
1FK-15358-00	39 - 10	1FK-16375-00	15 - 38	278-18542-00	18 - 11	1FK-21747-00	22 - 12		27 - 23	1FK-24376-00	28 - 23
2H7-15361-00	12 - 40	1FK-1638A-00	15 - 32	26H-18561-01	18 - 8	1FK-2175J-00	22 - 37	4V4-23146-LO	27 - 7	1FK-24393-00	28 - 21
2H9-15363-00	12 - 41	1FK-16381-11	15 - 27	278-18566-00	18 - 12	1FK-2175K-00	22 - 55		27 - 26	1FK-24560-00	28 - 13
1FK-15365-00	7 - 6	1FK-16383-00	15 - 6	3UF-21105-00-33	20 - 3	1FK-2176U-00	22 - 54	3LR-23149-00	27 - 19	1FK-24566-00	28 - 18
26H-15365-00	8 - 8	26H-16384-00	15 - 5	2EN-21110-00-33	20 - 1	1FK-2176V-00	22 - 57		27 - 37	54K-24602-00	28 - 19
26H-15366-01	8 - 9	26H-16385-00	15 - 4	1FK-21140-00-33	20 - 2	1FK-2177G-OQ	22 - 74	4V4-23153-LO	27 - 3	2HY-24711-00	29 - 2
26H-15373-00	12 - 45	26H-16389-00	15 - 24	1FK-2117F-00	20 - 18	1FK-2177M-00	22 - 85		27 - 22	18A-24724-00	22 - 48
1FK-15379-00	39 - 11	1FK-17121-01	18 - 5	1FK-2117M-00	20 - 19	1FK-21778-00	22 - 10	4V4-23158-LO	27 - 12	1FK-2473T-00	29 - 15
26H-15381-00	12 - 32	1FK-17141-00	18 - 2	1FK-2117N-00	20 - 20	1FK-21779-00	22 - 46		27 - 31	1FK-24738-00	29 - 8
26H-15383-00	12 - 34	1FK-17151-01	18 - 6	1FK-21243-01	22 - 58	1FK-21781-00	22 - 44	3LR-23168-00	27 - 16	3UF-24737-00	29 - 21
1FK-15411-00	13 - 1	1FK-17211-00	18 - 21	4KB-21266-00	22 - 87	1FK-21782-00	22 - 45		27 - 35	22W-24741-00	29 - 11
1FK-15417-00	12 - 9	1FK-17221-01	18 - 14	4R8-21308-00	20 - 21	1UT-21783-00	22 - 2	3LR-23170-00	27 - 10	2HY-24750-00	29 - 9
3JP-15418-00	13 - 25	26H-17231-01	16 - 17	1FK-21315-00	20 - 5	1UT-21784-00	22 - 4		27 - 29	2HY-24751-00	29 - 10
1FK-15421-02	13 - 14	1FK-17241-00	18 - 20	3UF-21359-00	22 - 68	3JP-2179R-90	22 - 89	3GM-23173-00	27 - 9	1FK-2476F-00	29 - 5
3JP-15427-00	13 - 10	1FK-17251-01	18 - 13	6H9-21376-00	29 - 16	3JP-2179V-91	22 - 89		27 - 28	1FK-24760-00	29 - 17
1FK-15428-00	5 - 17	1FK-17411-00	18 - 1	1FK-2141V-10	20 - 4	1FK-21816-00	22 - 77	1FK-23174-00	26 - 20	2HY-24771-00	29 - 1
	13 - 15	4NK-17421-00	18 - 12	1FK-21511-00-4B	21 - 1	26H-21816-01	22 - 80	4V4-23181-LO	27 - 13	1FK-24772-00	29 - 7
1FK-15431-00	13 - 24	2WE-17524-00	17 - 1	1FK-21611-00-4B	21 - 5	1FK-21826-00	22 - 83		27 - 32	1FK-24780-00	29 - 18
1FK-15441-00	12 - 47	2WE-17527-00	17 - 3	1FK-21629-00	21 - 19	26H-21828-00	22 - 81	4V4-23188-LO	27 - 15	1FK-24790-00	29 - 3
26H-15449-00	13 - 26	3UF-17531-00-15	17 - 20	1FK-2163A-00	21 - 27	1FK-21871-00	22 - 76		27 - 34	1FK-24791-00	29 - 4
3JP-15451-01	13 - 2	3UF-17531-00-30	17 - 20	1FK-2163E-00	21 - 28	26H-21874-00	22 - 79	1FK-23317-00	26 - 30	1FK-24796-00	22 - 52
1FK-15455-00	13 - 13	4X7-17531-00-15	17 - 9	1FK-21645-00	21 - 23	26H-21875-00	22 - 78	3LR-23340-00	27 - 36	341-25149-00	30 - 6
3JP-15461-01	13 - 19	4X7-17531-00-30	17 - 9	1FK-21670-01	21 - 7	1J7-22141-00	23 - 7	4R3-23408-00	26 - 25	3JP-25168-00-33	30 - 1
3JP-15462-01	13 - 30	4X7-17531-00-50	17 - 9	1FK-21708-00	22 - 51	42X-22141-00	23 - 5	1J7-23415-00	26 - 3	1FK-25181-00	30 - 14
4H7-15486-00	13 - 27	1J7-17537-Y0-30	24 - 9	1FK-2171A-00-4B	22 - 36	1J7-22143-00	23 - 6	26H-23418-01	26 - 6	4TX-25190-10	30 - 12
1FK-15494-00	39 - 12	1J7-17537-Y0-40	24 - 9	1FK-2171E-00	22 - 28	26H-22189-00	23 - 12	1FK-23435-10	26 - 10	148-25315-00	30 - 3
26H-15512-00	14 - 4	1J7-17537-Y0-60	24 - 9	1FK-2171H-00	22 - 41	2H7-2219X-00	23 - 9	1FK-23437-00-38	26 - 17	2H7-25315-00	32 - 2
26H-15514-00	14 - 1	26H-17551-00	17 - 17	1FK-2171L-00	22 - 42	3JP-22210-00	25 - 1	1FK-23441-00-38	26 - 12	1J7-25319-01	32 - 12
26H-15515-00	14 - 2	26H-17556-00	17 - 14	1FK-2171M-00	22 - 69	42X-22243-00	25 - 2	1FK-23442-00-38	26 - 15	1FK-25327-00	33 - 3
26H-15517-00	14 - 6	2H7-17571-01	17 - 12	1FK-2171T-00	22 - 29	3JP-23102-01	27 - 1	584-23484-01	26 - 27	3JP-25338-00-33	32 - 1
26H-15521-00	14 - 5	2H7-17590-00	24 - 28	1FK-2171U-00	22 - 34	3JP-23103-01	27 - 20	1FK-23486-00	26 - 22	1FK-25364-00	32 - 11
26H-15522-00	14 - 3	1FK-18101-01	19 - 10	1FK-2171X-00	22 - 33	3LR-23110-01	27 - 6	1FK-24110-01-33	28 - 1	26H-25368-00	32 - 9
11H-15580-00	14 - 7	1FK-18110-00	19 - 15	3JP-21711-00	22 - 1		27 - 27	1FK-2414A-00	28 - 20	36Y-25371-00	33 - 20
1J7-15583-01	14 - 9	22N-18113-00	19 - 16	2N4-21717-00	22 - 7	3LR-23111-00	27 - 14	1JH-24170-00	28 - 32	4NK-25381-10	32 - 19
26H-16150-01	15 - 1	42X-18115-00	19 - 23		22 - 72		27 - 33	25H-24180-00	28 - 25	29L-25398-00	30 - 11
26H-16154-00	15 - 2	1FK-18128-00	19 - 18	437-21717-10	21 - 12	3YF-23118-00	27 - 18	1FK-24181-00	28 - 4		32 - 18

NUMERICAL INDEX

PARTNO.	REF. NO.	PARTNO.	REF. NO.	PARTNO.	REF. NO.	PARTNO.	REF. NO.	PARTNO.	REF. NO.	PARTNO.	REF. NO.
90110-06240	13 - 32	90170-10073	25 - 5	90201-12688	19 - 19	90387-08026	45 - 9	90464-16039	48 - 18	90501-75638	17 - 2
	35 - 7	90170-10075	24 - 43	90201-127E1	19 - 14	90387-08033	6 - 18	90464-20070	28 - 46	90502-09024	26 - 28
	36 - 12	90170-22050	26 - 7	90201-12790	12 - 44	90387-082G5	28 - 8	90464-30071	26 - 18	90506-07136	23 - 14
90110-06241	5 - 21	90170-08327	2 - 9	90201-168R5	24 - 15	90387-08299	40 - 8	90465-08193	6 - 31	90506-08227	19 - 11
90110-06242	13 - 23	90170-08673	11 - 4	90201-168R6	17 - 15	90387-08500	9 - 25	90465-08220	13 - 6	90506-13312	19 - 8
90110-06243	15 - 31		11 - 35	90201-181U5	32 - 20	90387-07037	6 - 16	90465-08233	12 - 36	90506-18305	37 - 32
90110-10092	20 - 8	90170-10247	20 - 7	90201-231A2	24 - 36	90387-07789	21 - 2	90465-08267	12 - 37	90506-45222	37 - 41
90110-10161	20 - 6	90170-10414	1 - 21	90201-232K5	16 - 10	90387-173R6	30 - 13	90465-23286	8 - 32	90507-29019	37 - 48
90111-05012	22 - 19	90170-16661	24 - 16	90201-252K4	17 - 5	90387-17543	23 - 3	90467-08003	6 - 35	90508-32588	19 - 12
90116-08427	24 - 3	90170-16662	17 - 16	90201-258K5	16 - 25	90387-200J2	33 - 6	90467-08021	9 - 27	90560-17322	30 - 2
90116-10249	24 - 4	90170-25033	26 - 4	90201-258K6	16 - 25	90387-203H7	32 - 5	90467-08075	28 - 24	90560-20295	32 - 3
90116-10411	12 - 7	90170-44328	17 - 8	90201-258K7	16 - 25	90401-08038	6 - 20	90467-08092	9 - 30	90560-30234	18 - 3
90116-10428	24 - 2	90183-04027	22 - 32	90201-25834	17 - 11	90401-08093	8 - 29	90467-09006	22 - 84	91314-06016	9 - 9
90116-10429	12 - 8		47 - 22	90201-350F3	14 - 12	90401-10084	15 - 35		26 - 31	91314-08020	26 - 21
90119-06044	29 - 14	90183-06008	22 - 11	90202-05193	28 - 50	90401-10108	6 - 22	90467-10008	10 - 66	91314-08050	26 - 18
90119-06056	22 - 75	90185-10037	37 - 46	90202-26142	26 - 5	90401-10159	35 - 11	90467-10039	9 - 6	91314-08032	27 - 39
90119-06115	11 - 25	90185-10091	37 - 40	90208-04029	26 - 29			90467-10041	28 - 29	91314-08040	26 - 11
90119-08218	1 - 24	90185-18167	32 - 21	90209-06096	13 - 28				28 - 31	91317-08020	4 - 16
90149-05321	47 - 3	90201-052E2	43 - 22	90209-11262	1 - 25				28 - 33		5 - 25
90149-06011	28 - 49	90201-060A3	44 - 18	90209-21281	17 - 6				28 - 44		9 - 8
90149-06131	46 - 5	90201-06055	21 - 22	90209-25196	16 - 3				38 - 17		35 - 14
90149-06154	20 - 22	90201-06057	21 - 29	90209-27192	16 - 18	90401-10160	35 - 17	90467-11019	22 - 82	91317-06025	7 - 8
90149-08152	12 - 33	90201-08071	43 - 29	90209-32231	16 - 15	90401-20145	6 - 2	90467-11090	6 - 69	91317-06030	6 - 16
90151-05034	40 - 4	90201-08072	22 - 66	90215-08115	19 - 4	90430-06014	13 - 22	90467-12124	26 - 17	91317-08014	14 - 11
90151-06013	18 - 9	90201-08380	37 - 50	90215-22171	23 - 6	90430-06166	12 - 22	90467-14015	6 - 56	91317-08020	21 - 25
90151-06041	12 - 35		40 - 9	90215-25218	15 - 17	90430-08119	6 - 21	90467-14057	38 - 8	91317-08030	26 - 13
	19 - 2		45 - 10	90240-08013	37 - 35			90467-23067	6 - 38	91401-16012	37 - 37
90151-06061	12 - 10	90201-085G8	28 - 9	90249-12187	32 - 10	90430-10148	15 - 34	90468-03178	22 - 21	91401-20020	33 - 22
	13 - 12	90201-08557	47 - 27	90254-03008	1 - 17	90445-086A8	28 - 22	90468-12006	40 - 6	91808-16023	1 - 2
90154-06033	9 - 20	90201-08674	39 - 7	90269-04003	26 - 28	90445-08715	9 - 26	90468-98132	5 - 15		1 - 8
90157-05050	10 - 5	90201-08083	37 - 36	90269-05029	2 - 11	90445-090A9	9 - 29		13 - 17	92014-06012	22 - 13
90157-05079	48 - 24	90201-08087	28 - 3	90331-15039	16 - 23	90445-09112	6 - 34	90480-12296	22 - 35	92014-06025	22 - 14
90157-05084	44 - 15	90201-08326	20 - 17	90338-05151	6 - 3	90445-10366	28 - 30	90480-13018	9 - 24	92017-05010	9 - 16
90159-03044	43 - 26	90201-08676	17 - 22	90338-08134	5 - 26	90445-11706	28 - 42	90480-14023	40 - 7	92502-06010	10 - 57
90159-03102	43 - 25	90201-100A1	25 - 4	90338-08183	21 - 26	90445-120E7	9 - 33	90480-14052	6 - 14	92901-04100	10 - 18
90159-04043	43 - 27	90201-10116	15 - 33		26 - 14	90460-11149	9 - 34	90480-14229	43 - 28		10 - 31
90159-05073	6 - 28		35 - 12	90338-10150	1 - 27	90460-15227	6 - 33	90480-15235	22 - 64		10 - 49
90159-05119	9 - 31		35 - 18	90338-11152	12 - 11		6 - 61	90480-15316	45 - 8		38 - 5
90159-06033	29 - 13		35 - 20	90338-20113	23 - 13	90460-38241	6 - 2	90480-18276	6 - 15	92901-04800	38 - 6
90159-08056	38 - 13		35 - 26	90340-14042	24 - 29		6 - 41	90480-19283	6 - 17	92901-08700	24 - 23
90164-04005	43 - 24		36 - 18	90340-14068	13 - 8	90460-49274	9 - 11	90501-04823	14 - 8	92903-06100	37 - 30
90164-04009	43 - 7		38 - 18	90340-14132	5 - 12	90460-59211	9 - 43	90501-08022	18 - 10	92903-06600	26 - 19
90170-08010	46 - 6	90201-10128	6 - 23		8 - 14	90461-15100	28 - 28	90501-08585	9 - 15	92903-10100	24 - 44
90170-08228	19 - 25	90201-102G9	1 - 22		24 - 26	90462-06192	13 - 5	90501-08668	28 - 43	92903-20600	32 - 22
90170-20323	15 - 18	90201-108E0	11 - 41	90340-20090	1 - 4	90462-20149	9 - 21	90501-10312	46 - 7	92904-08600	23 - 11
90176-06041	44 - 19	90201-10742	11 - 46		1 - 10	90464-13073	48 - 19	90501-106A4	6 - 32	92907-04200	22 - 31
90176-08040	20 - 14	90201-11597	12 - 30	90387-045R4	47 - 20	90464-18021	21 - 17	90501-106A5	6 - 40		47 - 23
90176-10033	20 - 10	90201-121H0	2 - 13	90387-060A7	22 - 65	90464-18025	21 - 18	90501-16491	24 - 41	92907-04600	43 - 34

NUMERICAL INDEX

PARTNO.	REF. NO.	PARTNO.	REF. NO.	PARTNO.	REF. NO.	PARTNO.	REF. NO.	PARTNO.	REF. NO.	PARTNO.	REF. NO.
92907-04600	46 - 10	92907-08100	20 - 15	93308-00304	15 - 18	94701-00241	1 - 18	95807-12018	12 - 43	97707-40625	45 - 7
	48 - 13	92990-08600	11 - 11	93308-20555	16 - 24	94701-00242	1 - 18	95812-10050	24 - 24	97707-50114	9 - 38
	47 - 11		11 - 30	93308-20845	16 - 22	95024-08018	35 - 22	95814-08045	12 - 16		9 - 52
92907-05100	47 - 34		11 - 33	93308-20901	17 - 7		35 - 24	95814-08070	12 - 17	97707-50812	28 - 27
92907-05200	47 - 30	93101-10090	5 - 7	93308-30317	30 - 4	95024-08018	26 - 9	95814-08090	12 - 18	97707-60516	40 - 12
	47 - 33	93101-30084	24 - 33	93308-30430	16 - 7		37 - 14	95814-08045	12 - 20	97801-04010	10 - 13
92907-05300	6 - 11	93101-35085	17 - 18	93308-30437	32 - 6	95024-08020	25 - 3	95814-08080	12 - 21	97801-05012	10 - 6
92907-05600	6 - 8	93101-38098	24 - 13	93308-30533	24 - 10		37 - 15		12 - 25	98501-04012	38 - 4
	8 - 23	93102-12108	19 - 9	93308-38401	18 - 8		37 - 24	95817-08012	8 - 10	98502-05008	10 - 56
	9 - 23	93102-25017	23 - 4	93308-90602	18 - 2	95024-08030	37 - 25		8 - 18	98508-05035	46 - 15
	9 - 48	93102-25084	32 - 8	93311-21044	24 - 40	95024-10030	37 - 4		8 - 34	98508-05040	46 - 17
	11 - 16	93102-28022	30 - 5	93311-43729	24 - 6		37 - 8	95817-08085	12 - 19	98508-05045	46 - 18
	11 - 20	93102-40387	32 - 15	93316-01403	24 - 19	95027-08018	47 - 6	95817-08025	4 - 13	98507-04008	47 - 10
	33 - 5	93102-70167	24 - 25	93317-32677	32 - 4	95027-08025	11 - 29	95817-08050	12 - 23	98507-04008	43 - 33
	43 - 5	93105-45017	30 - 8	93317-41510	24 - 7		11 - 45	95817-08085	12 - 24		46 - 9
92907-08100	35 - 8	93108-43013	24 - 35	93332-00001	26 - 1	95301-05600	43 - 23	95817-08095	12 - 26		46 - 12
	36 - 13	93109-08081	15 - 23	93332-00008	26 - 2	95304-08700	19 - 24	95824-08045	27 - 17	98507-05008	6 - 7
	45 - 12	93210-03119	10 - 10	93332-00010	23 - 2	95307-05600	6 - 9	95827-08020	21 - 10		34 - 9
92907-08200	22 - 6	93210-08632	15 - 20	93332-00024	17 - 13		43 - 6	95827-08025	41 - 6	98507-05010	9 - 22
	28 - 39	93210-08687	7 - 5	93332-00028	17 - 10	95307-05700	47 - 29	95827-08055	41 - 7		11 - 15
92907-08600	8 - 20		8 - 7	93410-11002	7 - 3		47 - 32	95827-08025	21 - 8		11 - 19
	8 - 44		8 - 26	93410-22039	24 - 38	95307-08600	21 - 30		21 - 24	98507-05012	6 - 22
	8 - 49		12 - 46	93410-23058	16 - 9		43 - 30	95827-08030	17 - 21	98507-05020	9 - 47
	12 - 39	93210-13361	8 - 5		24 - 37		45 - 11	95827-08060	20 - 13		33 - 4
	21 - 4	93210-14104	6 - 30	93440-20088	24 - 42	95307-08700	37 - 34	97004-08030	42 - 28	98507-08008	13 - 29
	21 - 16	93210-14369	13 - 9	93440-28062	16 - 4	95311-08600	24 - 22	97004-08035	23 - 10	98507-08012	12 - 38
	21 - 21	93210-14579	8 - 12	93440-30077	16 - 19	95608-08100	36 - 10	97007-08012	22 - 49		21 - 20
	22 - 25	93210-14637	8 - 6	93440-34025	16 - 16	95607-08100	37 - 3		22 - 59		36 - 20
	22 - 27	93210-15820	38 - 3	93440-45022	32 - 13		37 - 7		22 - 70		39 - 13
	22 - 50	93210-16629	1 - 14	93440-52118	16 - 11		37 - 51		26 - 23	98507-08016	6 - 48
	22 - 60	93210-18322	1 - 15		16 - 28		46 - 4		29 - 19		13 - 7
	22 - 63		15 - 25	93450-18095	2 - 6	95607-10200	26 - 16	97007-08014	28 - 40		21 - 15
	22 - 71	93210-21631	1 - 16	93511-32017	15 - 22	95617-08620	1 - 6	97007-08018	28 - 37		22 - 26
	26 - 24	93210-22382	9 - 40	93603-07073	15 - 26	95617-08635	1 - 12		43 - 11		39 - 6
	28 - 11		12 - 15	93603-10049	18 - 4	95704-08500	42 - 27		44 - 16	98507-08020	22 - 24
	28 - 38	93210-27184	5 - 23	93603-14026	5 - 3	95704-08500	33 - 23		48 - 8		47 - 13
	28 - 41		6 - 47	93604-17198	18 - 7	95707-08500	21 - 11		48 - 34		47 - 25
	29 - 20	93210-27370	12 - 42	93604-21197	18 - 14		22 - 53	97007-08020	6 - 19	98507-08025	40 - 10
	36 - 21	93210-29196	47 - 2	93815-12088	14 - 10		22 - 67	97007-08025	15 - 15	98507-08030	6 - 43
	39 - 5	93210-45150	13 - 11	93900-00018	30 - 10		29 - 6	97017-08010	11 - 37		48 - 28
	39 - 14	93210-45511	5 - 30		32 - 17		48 - 26	97017-10045	11 - 42	98507-08040	22 - 62
	43 - 12	93210-45578	9 - 7	93900-00017	30 - 10	95707-08500	21 - 9	97027-08016	21 - 3		39 - 4
	44 - 17	93210-60426	24 - 12		32 - 17	95707-10500	37 - 12	97027-08020	19 - 26	98511-04008	10 - 30
	47 - 14	93210-68347	32 - 14	94111-1805D	30 - 9		37 - 22	97027-08030	28 - 10	98511-04012	10 - 19
	47 - 26	93210-71360	17 - 19	94111-1805F	30 - 9	95707-12500	42 - 26	97707-30112	34 - 14		10 - 48
	48 - 9	93211-113A8	5 - 9	94115-1505E	32 - 16	95807-08010	22 - 36	97707-40512	22 - 30	98517-08012	37 - 11
	48 - 29	93211-54698	24 - 21	94115-1505G	32 - 16	95807-08012	29 - 12	97707-40518	47 - 21		37 - 21
	48 - 35	93308-00006	5 - 6	94580-81118	4 - 7	95807-08012	28 - 2	97707-40816	45 - 6	98706-04012	35 - 3

NUMERICAL INDEX

PARTNO.	REF. NO.	PARTNO.	REF. NO.	PARTNO.	REF. NO.	PARTNO.	REF. NO.	PARTNO.	REF. NO.
98706-04012	36 - 7								
98707-05018	18 - 13								
99001-05600	22 - 56								
99001-10600	19 - 13								
99009-10400	5 - 5								
99008-12400	7 - 12								
	19 - 20								
99009-52500	32 - 7								
99237-00080	21 - 6								
99530-08016	8 - 24								
99530-10114	5 - 20								
	7 - 7								
	12 - 4								
	13 - 3								
	13 - 20								
	13 - 31								
99530-14016	1 - 20								