



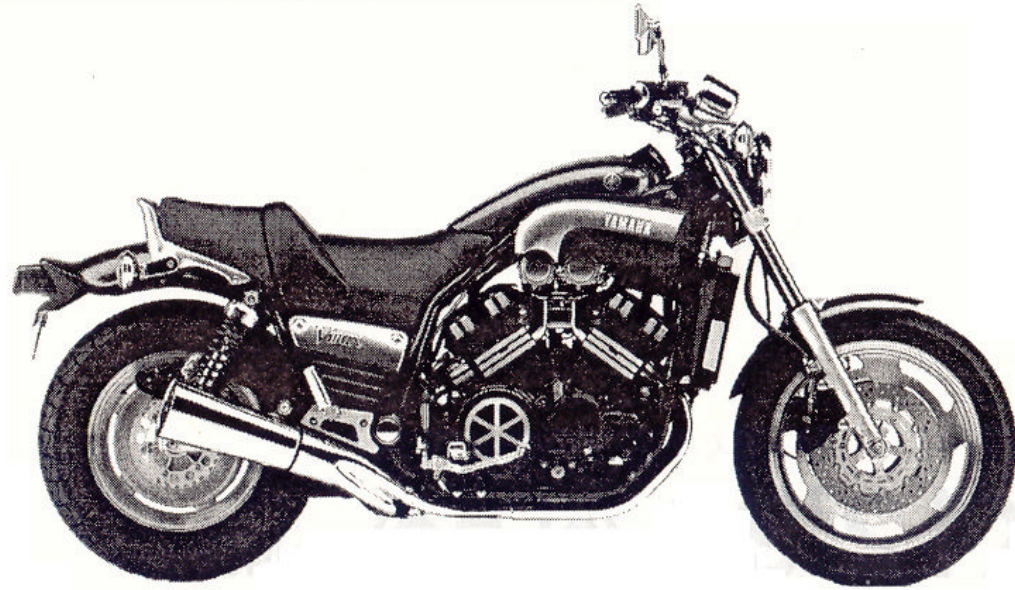
# PARTS CATALOGUE

# VMX12'99 (3LRC) EUROPE

---

193LR-300EA

**YAMAHA**  
**GENUINE**  
Parts & Accessories



A3

# FOREWORD

This Parts Catalogue is related to the parts for the model(s) in the below frame. When you are ordering replacement parts, please refer to this Parts Catalogue and quote both part numbers and part names correctly.

VMX12'99(3LRC)

1. Modifications or additions which have been made after issue of the Parts Catalogue will be announced in the Yamaha Parts News. It is advisable that you make necessary corrections to the Parts Catalogue according to the Yamaha Parts News.

2. Abbreviations  
The Following abbreviations are used in this Parts Catalogue.

"UR" Use specified parts number.  
 "UN" Use as many as needed.  
 "AP" Alternate Parts  
 "LM" Local Made (Parts need to be ordered locally)  
 "F#" Frame No. (Applicable machine No.)

3. Parts, which are to be supplied in an assembly, are listed with a dot(.) in front of the part name as shown below.

**EXAMPLE**

CARBURETOR ASSY  
 .JET, PILOT  
 .NOZZLE, MAIN

4. Number of component for assembly  
The numeral appearing to the right of each component part indicates the quantity of parts for each assembly unit.

**EXAMPLE**

PART NO.	DESCRIPTION	Q'TY	REMARKS
2F5-83310-60	FRONT FLASHER LIGHT ASSY	2	
115-83311-60	.BULB (6V-18W)	1	
1M1-83309-60	.REFLECTOR	1	

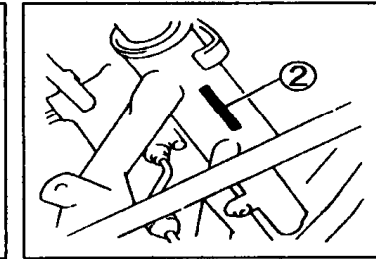
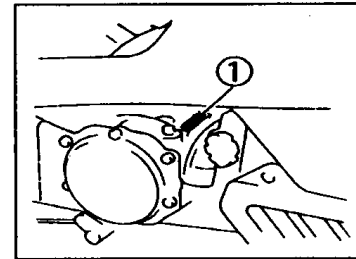
5. Applicable colors of graphics are represented in the "REMARKS" as shown below.

PART NO.	DESCRIPTION	Q'TY	REMARKS
2N4-24110-00-X5	.FUEL TANK COMP.	2	MXR
3J1-24240-10	.GRAPHIC, FUEL TANK	1	for MXR

6. Applicable Serial No.

① Engine Serial No.

② Frame Serial No.



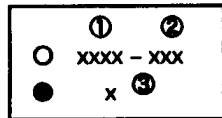
7. Note that the illustrations for reference in funding parts numbers, not to be used for assembling. When assembling, please use the applicable service manual.

8. The asterisk (\*) before a reference number indicates modification items after the first edition.

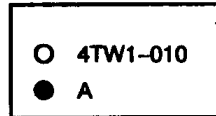
# MODEL LABEL

(1) A label called "Model Label" is affixed in the location as indicated in (3) below. When using this parts catalogue, please be sure to cross-refer the "model code - production code No." in the catalogue to the "model code - production code No." indicated on the Model Label affixed onto the product concerned.

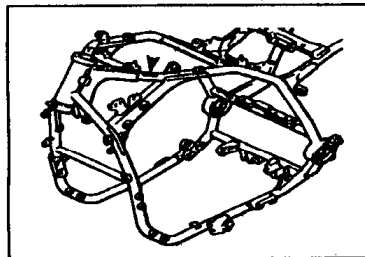
(2) "Model Label" Indication



① Model Type Code  
 ② Production Code No.  
 ③ Colouring Type



(3) Model Label Affixing Location



(4) Model Code - Production Code Number of Model Listed in This Parts Catalog

Model Code	Production Code No.	Country (destination)	Model Code	Production Code No.	Country (destination)
3LRC	020	BELGIUM			
	030	ENGLAND			
	040	ITALY			
	050	PORTUGAL			

(5) Colouring Information

Colouring type code	Colour code	Colour Name	Abbreviation
A	0033	YAMAHA BLACK	YB

# CONTENTS

## ENGINE

CYLINDER HEAD .....	B2
CRANKSHAFT, PISTON .....	B4
VALVE .....	B6
CAMSHAFT, CHAIN .....	B8
WATER PUMP .....	B9
RADIATOR, HOSE .....	B11
OIL PUMP .....	B14
OIL CLEANER .....	B15
INTAKE .....	C3
CARBURETOR .....	C5
EXHAUST .....	C8
CRANKCASE .....	C10
CRANKCASE COVER 1 .....	C12
STARTER CLUTCH .....	C14
CLUTCH .....	C15
TRANSMISSION .....	D3
MIDDLE DRIVE GEAR .....	D5
SHIFT CAM, FORK .....	D6
SHIFT SHAFT .....	D7

## CHASSIS

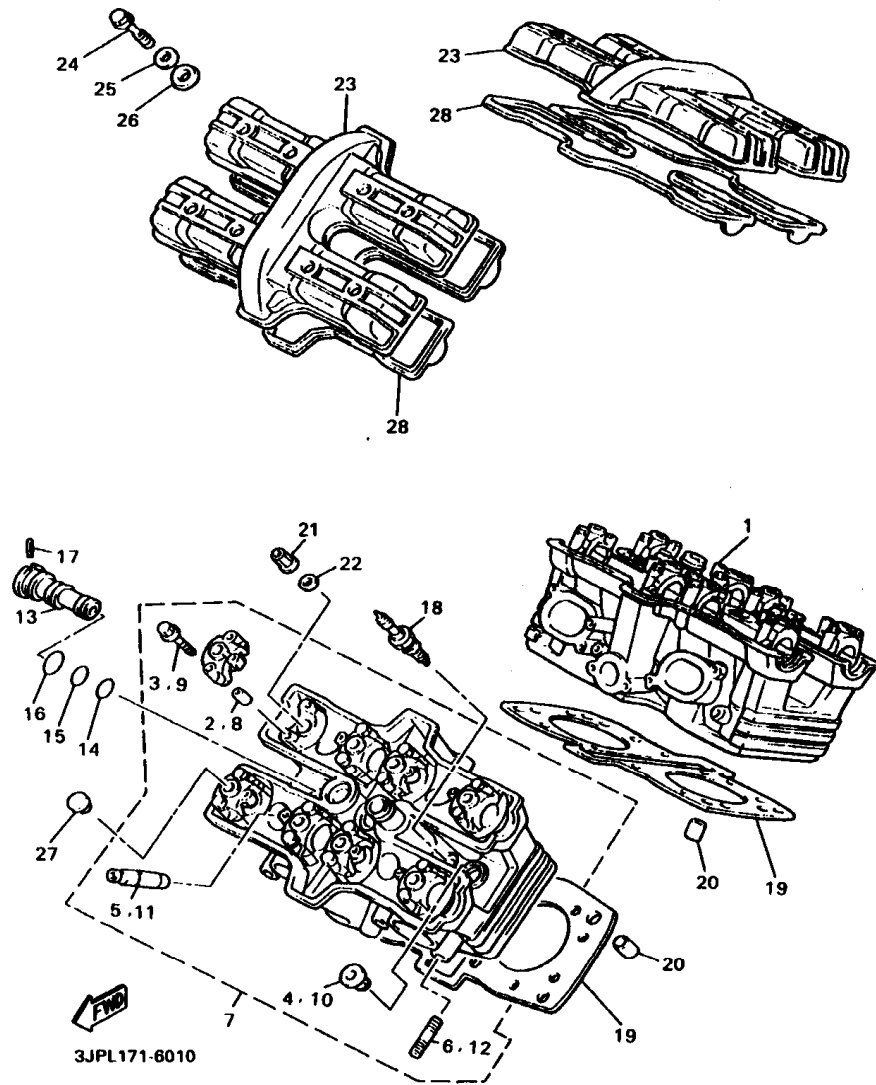
FRAME .....	D8
FENDER .....	D9
SIDE COVER .....	D11
REAR ARM .....	D15
DRIVE SHAFT .....	E2
REAR SUSPENSION .....	E4
STEERING .....	E5
FRONT FORK .....	E7
FUEL TANK .....	E9
SEAT .....	E11
FRONT WHEEL .....	E12

FRONT BRAKE CALIPER .....	E13
REAR WHEEL .....	E14
REAR BRAKE .....	E15
STEERING HANDLE, CABLE .....	F2
FRONT MASTER CYLINDER .....	F3
FRONT MASTER CYLINDER 2 .....	F4
STAND, FOOTREST .....	F5
REAR MASTER CYLINDER .....	F8
GENERATOR .....	F9
STARTING MOTOR .....	F10
FLASHER LIGHT .....	F11
METER .....	F12
HEADLIGHT .....	F14
TAILLIGHT .....	F15
HANDLE SWITCH, LEVER .....	G2
ELECTRICAL 1 .....	G3
ELECTRICAL 2 .....	G5

## INDEX

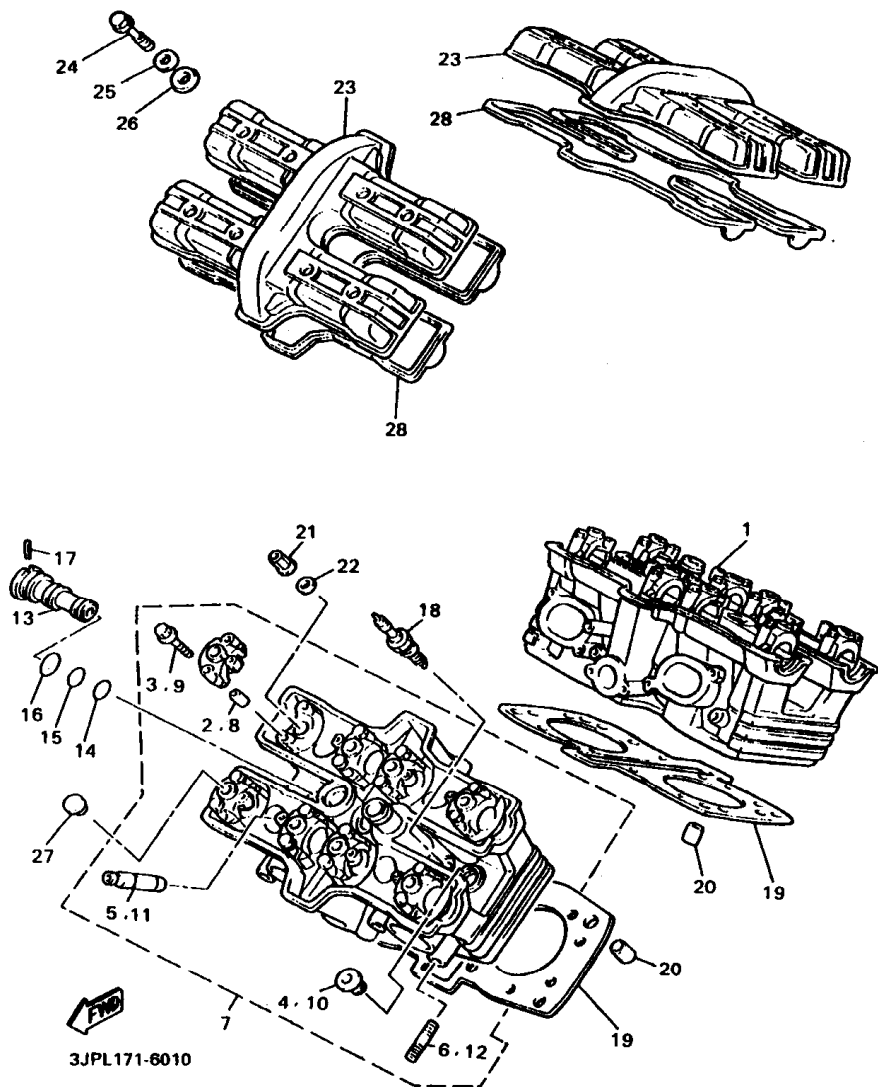
NUMERICAL INDEX .....	M1
-----------------------	----

FIG. 1 CYLINDER HEAD



REF. NO.	PART NO.	DESCRIPTION	QTY	REMARKS
1	1FK-11101-02	CYLINDER HEAD ASSY	1	
2	91808-16023	.PIN, DOWEL	16	
3	90105-06153	.BOLT, WASHER BASED	16	
4	90340-20090	.PLUG, STRAIGHT SCREW	3	
5	30X-11133-10	.GUIDE, INTAKE VALVE	8	
6	95817-08620	.BOLT, STUD	4	
7	1FK-W1112-02	CYLINDER HEAD ASSY 2	1	
8	91808-16023	.PIN, DOWEL	16	
9	90105-06153	.BOLT, WASHER BASED	16	
10	90340-20090	.PLUG, STRAIGHT SCREW	3	
11	30X-11133-10	.GUIDE, INTAKE VALVE	8	
12	95817-08635	.BOLT, STUD	4	
13	26H-12469-01	JOINT 1	1	
14	93210-16629	O-RING	1	
15	93210-18322	O-RING	1	
16	93210-21831	O-RING	1	
17	90254-03008	PIN, SPRING	1	
18	94701-00241	PLUG, SPARK (NGK DPR8EA-9)	4	UR
	94701-00242	PLUG, SPARK (ND X24EPR-U9)	4	UR
19	26H-11181-00	GASKET, CYLINDER HEAD 1	2	
20	99530-14016	PIN, DOWEL	4	
21	90179-10414	NUT	16	
22	90201-102G9	WASHER, PLATE	16	
23	1FK-11191-00	COVER, CYLINDER HEAD 1	2	
24	90119-06218	BOLT, WITH WASHER	16	
25	90209-11262	WASHER	16	
26	2GH-1111G-00	RUBBER, MOUNT 1	16	

**FIG. 1 CYLINDER HEAD**



REF. NO.	PART NO.	DESCRIPTION	QTY	REMARKS
27	90338-10150	PLUG	16	
28	26H-11193-00	GASKET, HEAD COVER 1	2	

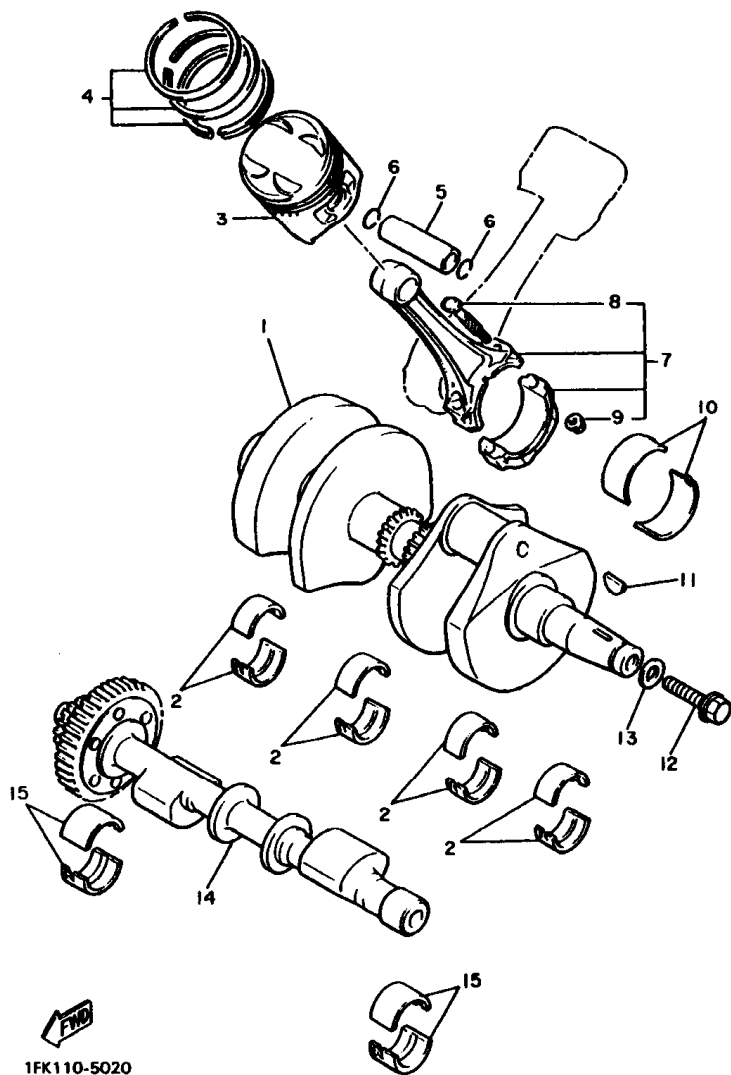
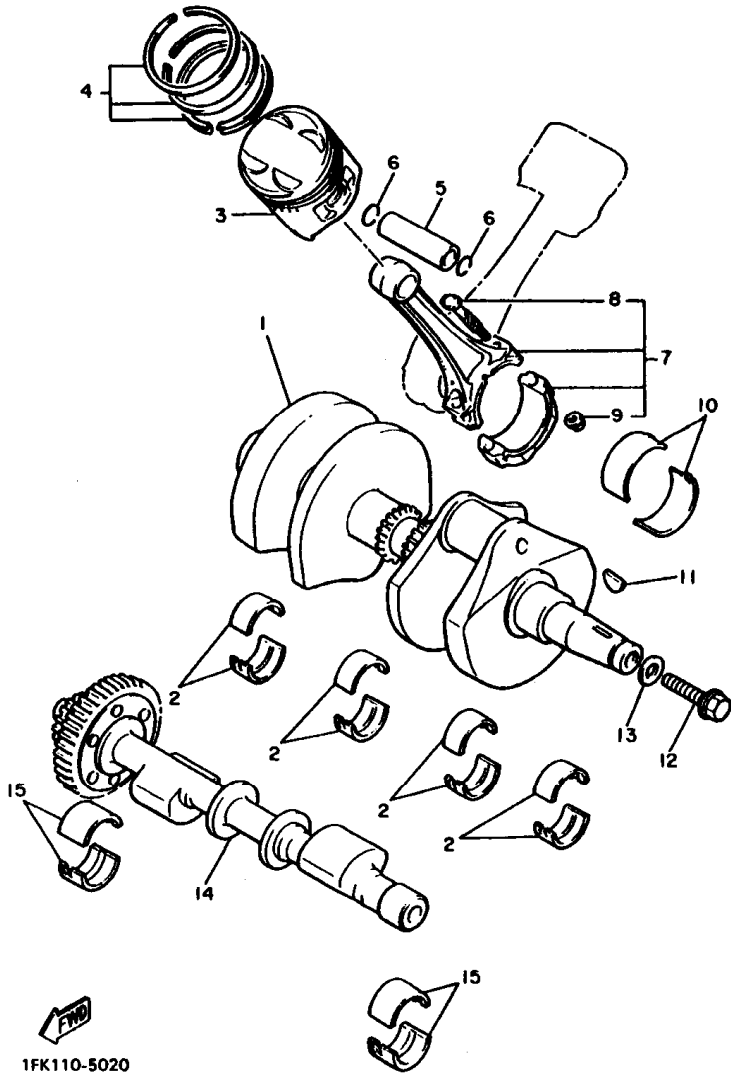


FIG. 2 CRANKSHAFT. PISTON

REF. NO.	PART NO.	DESCRIPTION	QTY	REMARKS
1	1FK-11400-00	CRANKSHAFT ASSY	1	
2	1FK-11416-01	PLANE BEARING, CRANKSHAFT 1	8	UR BLUE
	1FK-11416-11	PLANE BEARING, CRANKSHAFT 1	8	UR BLACK
	1FK-11416-21	PLANE BEARING, CRANKSHAFT 1	8	UR BROWN
	1FK-11416-31	PLANE BEARING, CRANKSHAFT 1	8	UR GREEN
	1FK-11416-41	PLANE BEARING, CRANKSHAFT 1	8	UR YELLOW
	1FK-11416-51	PLANE BEARING, CRANKSHAFT 1	8	UR PINK
	1FK-11416-61	PLANE BEARING, CRANKSHAFT 1	8	UR RED
3	1FK-11631-00-A0	PISTON (STD)	4	
	1FK-11635-00	PISTON (0.25MM O/S)	4	AP
	1FK-11636-00	PISTON (0.50MM O/S)	4	AP
4	1FK-11610-00	PISTON RING SET (STD)	4	
	1FK-11610-10	PISTON RING SET (0.25MM O/S)	4	AP
	1FK-11610-20	PISTON RING SET (0.50MM O/S)	4	AP
5	3JP-11633-00	PIN, PISTON	4	
6	93450-19095	CIRCLIP	8	
7	1FK-11650-01	CONNECTING ROD ASSY	4	
8	26H-11654-00	.BOLT, CONNECTING ROD	2	
9	90179-08327	.NUT	2	
10	1FK-11656-00	PLANE BEARING, CONNECTING ROD	8	UR BLUE
	1FK-11656-10	PLANE BEARING, CONNECTING ROD	8	UR BLACK
	1FK-11656-20	PLANE BEARING, CONNECTING ROD	8	UR BROWN
	1FK-11656-30	PLANE BEARING, CONNECTING ROD	8	UR GREEN
	1FK-11656-40	PLANE BEARING, CONNECTING ROD	8	UR YELLOW
	1FK-11656-50	PLANE BEARING, CONNECTING ROD	8	UR PINK
11	90280-05029	KEY, WOODRUFF	1	
12	90105-12374	BOLT, WASHER BASED	1	

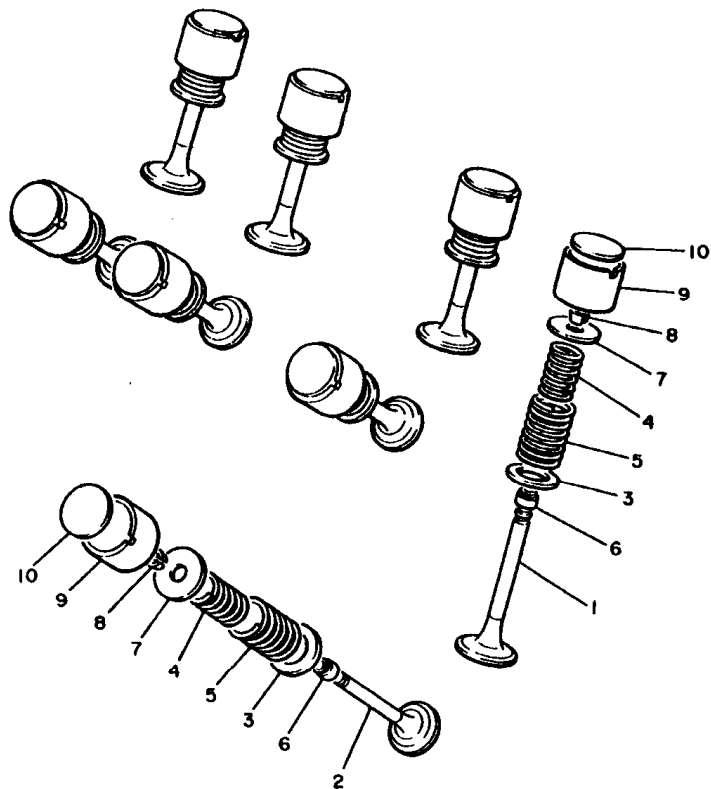




1FK110-5020

FIG. 2 CRANKSHAFT. PISTON

REF. NO.	PART NO.	DESCRIPTION	QTY	REMARKS
13	90201-121H0	WASHER, PLATE	1	
14	1FK-11500-00	BALANCER ASSY	1	
15	26H-11413-01	PLANE BEARING, BALANCE WEIGHT	4	UR BLUE
	26H-11413-11	PLANE BEARING, BALANCE WEIGHT	4	UR BLACK
	26H-11413-21	PLANE BEARING, BALANCE WEIGHT	4	UR BROWN
	26H-11413-31	PLANE BEARING, BALANCE WEIGHT	4	UR GREEN
	26H-11413-41	PLANE BEARING, BALANCE WEIGHT	4	UR YELLOW
	26H-11413-51	PLANE BEARING, BALANCE WEIGHT	4	UR PINK
	26H-11413-61	PLANE BEARING, BALANCE WEIGHT	4	UR RED
-----				
-----				
-----				
-----				
-----				
-----				
-----				



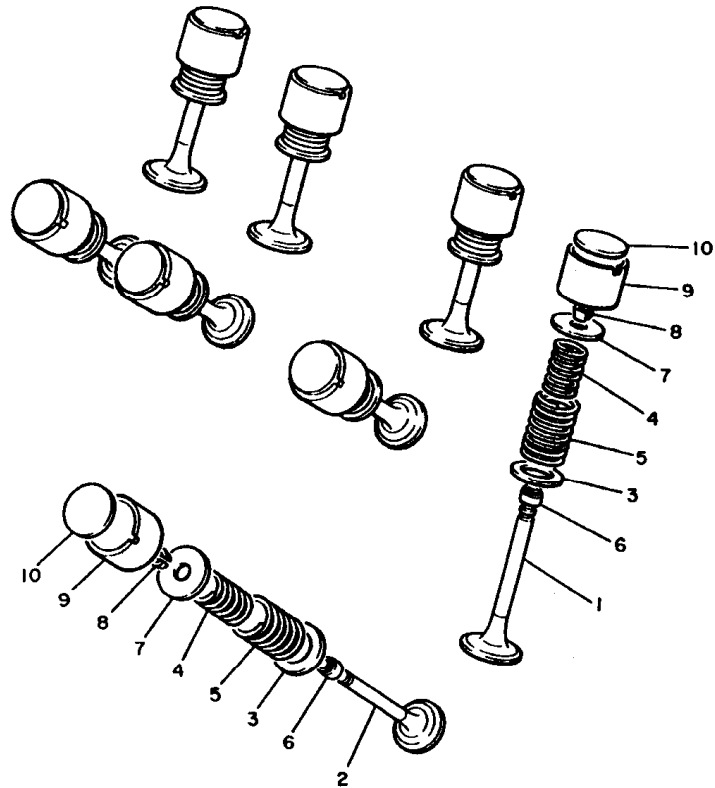
  
 1FK110-5030

**FIG. 3 VALVE**

REF. NO.	PART NO.	DESCRIPTION	QTY	REMARKS
1	1FK-12111-01	VALVE, INTAKE	8	
2	1FK-12121-01	VALVE, EXHAUST	8	
3	26H-12116-00	SEAT, VALVE SPRING	16	
4	38Y-12113-00	SPRING, VALVE INNER	16	
5	38Y-12114-00	SPRING, VALVE OUTER	16	
6	51Y-12119-00	SEAL, VALVE STEM	16	
7	30X-12117-00	RETAINER, VALVE SPRING	16	
8	30X-12118-00	COTTER, VALVE	32	
9	26H-12153-00-Y0	LIFTER, VALVE	16	
	26H-12153-00-J0	LIFTER, VALVE(O/S)	16	
10	26H-12168-00	PAD, ADJUSTING (2.00)	16	UR
	26H-12168-20	PAD, ADJUSTING (2.05)	16	UR
	26H-12168-40	PAD, ADJUSTING (2.10)	16	UR
	26H-12168-60	PAD, ADJUSTING (2.15)	16	UR
	26H-12168-80	PAD, ADJUSTING (2.20)	16	UR
	26H-12168-A0	PAD, ADJUSTING (2.25)	16	UR
	26H-12168-F0	PAD, ADJUSTING (2.30)	16	UR
	26H-12168-H0	PAD, ADJUSTING (2.35)	16	UR
	26H-12168-K0	PAD, ADJUSTING (2.40)	16	UR
	26H-12168-M0	PAD, ADJUSTING (2.45)	16	UR
	26H-12168-R0	PAD, ADJUSTING (2.50)	16	UR
	26H-12168-U0	PAD, ADJUSTING (2.55)	16	UR
	26H-12168-W0	PAD, ADJUSTING (2.60)	16	UR
	26H-12168-Y0	PAD, ADJUSTING (2.65)	16	UR
	26H-12169-10	PAD, ADJUSTING (2.70)	16	UR
	26H-12169-30	PAD, ADJUSTING (2.75)	16	UR
	26H-12169-50	PAD, ADJUSTING (2.80)	16	UR

**B6**

FIG. 3 VALVE



REF. NO.	PART NO.	DESCRIPTION	3LRC		REMARKS
10	26H-12169-70	PAD, ADJUSTING (2.85)	16		UR
	26H-12169-90	PAD, ADJUSTING (2.90)	16		UR
	26H-12169-E0	PAD, ADJUSTING (2.95)	16		UR
	26H-12169-G0	PAD, ADJUSTING (3.00)	16		UR
	26H-12169-J0	PAD, ADJUSTING (3.05)	16		UR
	26H-12169-L0	PAD, ADJUSTING (3.10)	16		UR
	26H-12169-N0	PAD, ADJUSTING (3.15)	16		UR
	26H-12169-T0	PAD, ADJUSTING (3.20)	16		UR

1FK110-5030

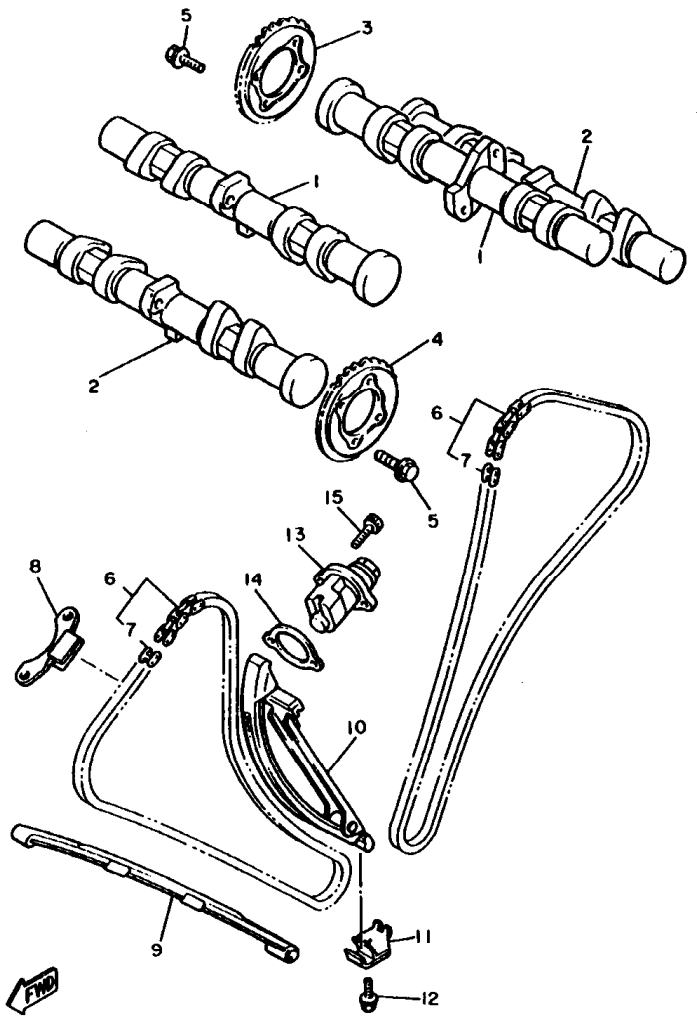


FIG. 4 CAMSHAFT. CHAIN

REF. NO.	PART NO.	DESCRIPTION	QTY	REMARKS
1	1FK-12171-00	CAMSHAFT 1	2	
2	1FK-12181-00	CAMSHAFT 2	2	
3	26H-12176-02	SPROCKET, CAM CHAIN	2	
4	26H-12177-01	SPROCKET, CAM CHAIN	2	
5	90105-07342	BOLT, WASHER BASED	8	
6	94580-81117	CHAIN	2	
7	4SV-11498-00	PIN, JOINT	2	
8	26H-12241-00	GUIDE, STOPPER 2	2	
9	26H-12251-00	DAMPER, CHAIN 1	2	
10	26H-12252-00	DAMPER, CHAIN 2	2	
11	26H-12233-00	PLATE, GUIDE STOPPER 1	1	
12	95817-08025	BOLT, FLANGE	1	
13	26H-12210-03	TENSIONER ASSY, CAM CHAIN	2	
14	3JP-12213-01	GASKET, TENSIONER CASE	2	
15	91317-06020	BOLT	4	

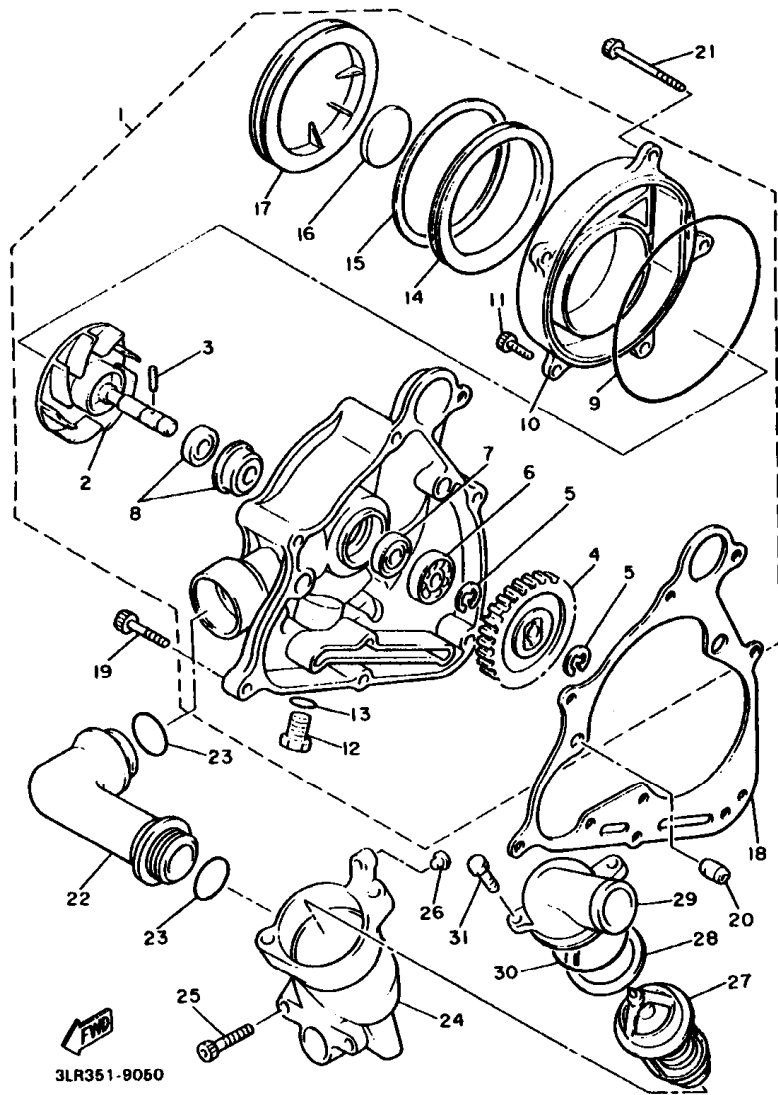


FIG. 5 WATER PUMP

REF. NO.	PART NO.	DESCRIPTION	SLRC				REMARKS
1	1FK-12420-10	WATER PUMP ASSY	1				
2	1FK-12450-00	.IMPELLER SHAFT ASSY	1				
3	93603-14026	.PIN, DOWEL	1				
4	26H-12459-00	.GEAR, IMPELLER SHAFT (31T)	1				
5	98009-10400	.CIRCLIP	2				
6	93306-00006	.BEARING (B6000)	1				
7	93101-10090	.OIL SEAL	1				
8	11H-12438-00	.SEAL, MECHANICAL	1				
9	93211-113A8	.O-RING	1				
10	1FK-12422-00	.COVER, HOUSING	1				
11	90110-06239	.BOLT, HEXAGON SOCKET HEAD	2				
12	90340-14132	.PLUG, STRAIGHT SCREW	1				
13	214-11198-01	.GASKET	1				
14	26H-15337-01	.DAMPER 4	1				
15	90468-98132	.CLIP	1				
16	26H-15338-00	.DAMPER, ENGINE MOUNT 5	1				
17	1FK-15428-00	.COVER, CHAIN CASE 2	1				
18	3JP-12449-02	GASKET, WATER PUMP	1				
19	90110-06240	BOLT, HEXAGON SOCKET HEAD	4				
20	99530-10114	PIN, DOWEL	2				
21	90110-06241	BOLT, HEXAGON SOCKET HEAD	3				
22	1FK-12446-00	JOINT	1				
23	93210-27194	O-RING	2				
24	1FK-12417-00	HOUSING, THERMOSTAT	1				
25	91317-06020	BOLT	2				
26	90338-06134	PLUG	1				
27	11H-12410-01	THERMOSTAT ASSY	1				

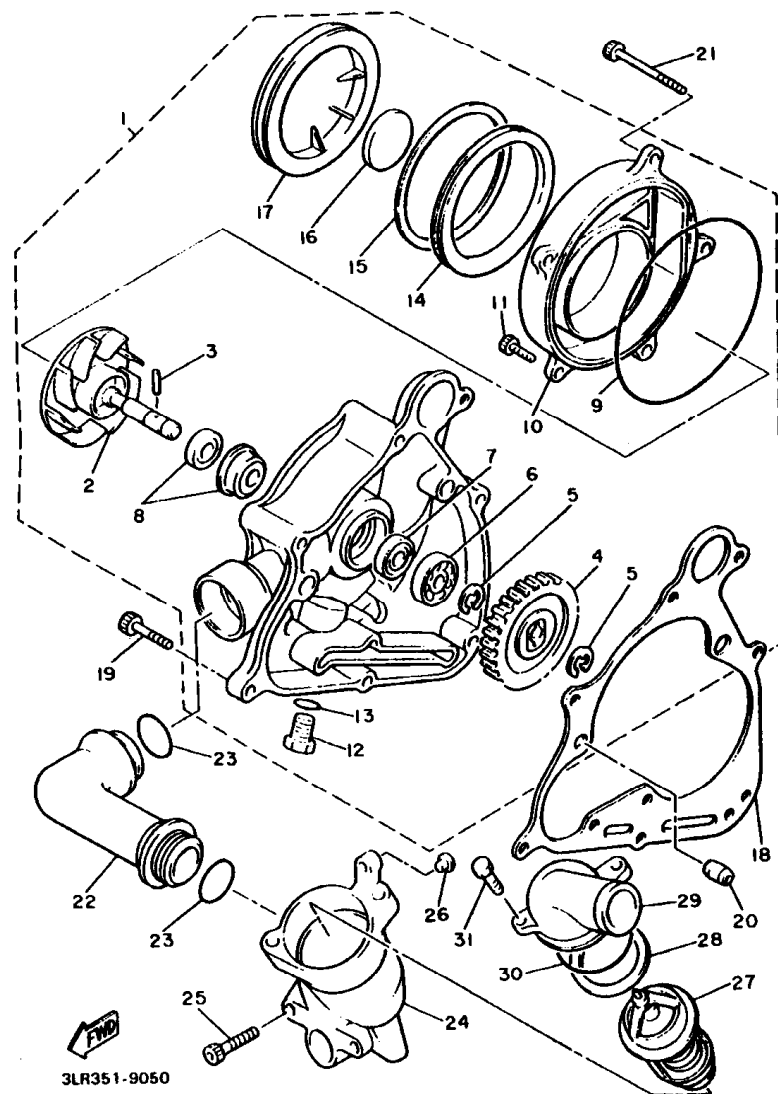
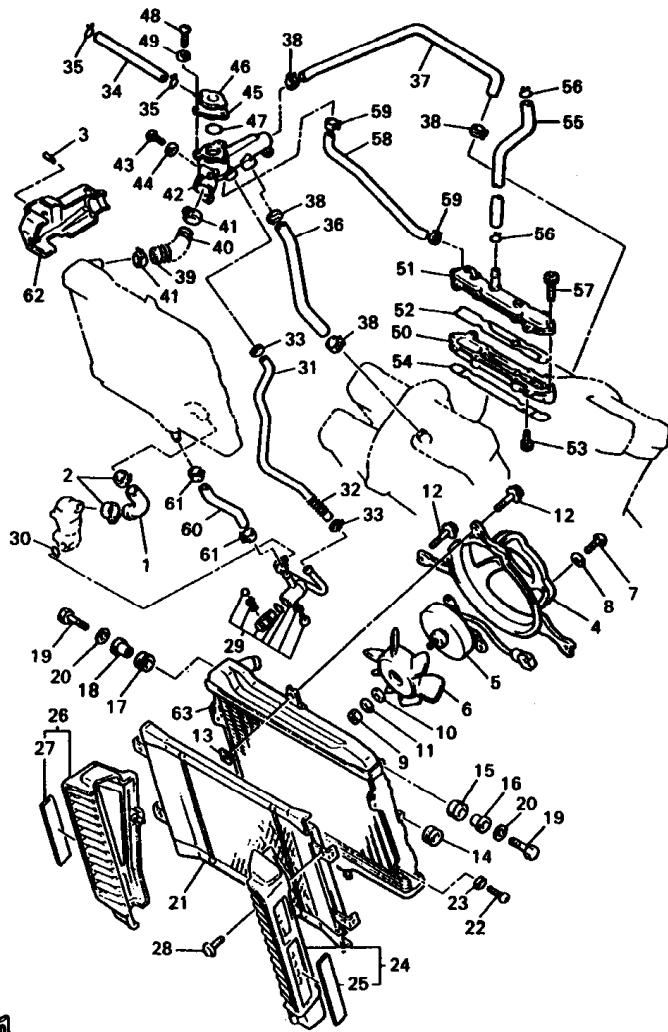


FIG. 5 WATER PUMP

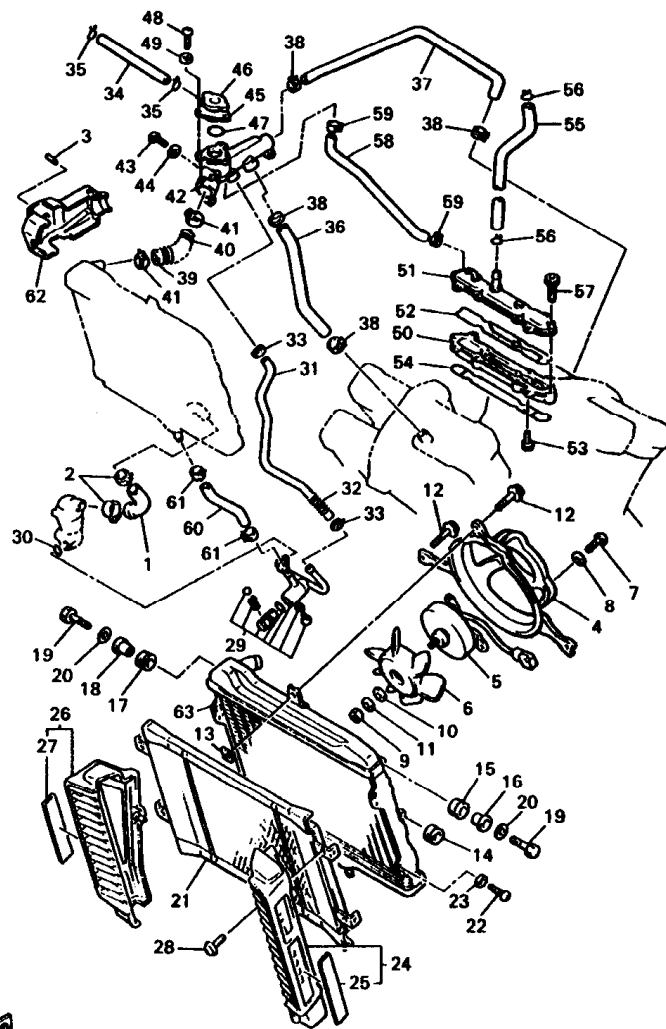
REF. NO.	PART NO.	DESCRIPTION	3LRC				REMARKS
28	11H-12412-01	SEAL, THERMOSTAT	1				
29	26H-12413-00	COVER, THERMOSTAT	1				
30	93210-45511	O-RING	1				
31	90110-06084	BOLT, HEXAGON SOCKET HEAD	2				



3JPU171-8060

FIG. 6 RADIATOR HOSE

REF. NO.	PART NO.	DESCRIPTION	QTY	REMARKS
1	1FK-12578-00	HOSE 3	1	
2	90460-38241	CLAMP, HOSE	2	
3	90338-05151	PLUG	1	
4	1FK-12620-00	AIR SHROUD ASSY	1	
5	26H-12630-00	MOTOR ASSY	1	
6	26H-12611-00	FAN	1	
7	98507-05008	SCREW, PAN HEAD	3	
8	92907-05600	WASHER, PLATE	3	
9	95307-05600	NUT	1	
10	11H-12673-00	WASHER	1	
11	92907-05300	WASHER	1	
12	11H-12675-00	BOLT, BLOWER HOLDING	3	
13	1AA-12535-00	PLATE	3	
14	90480-14052	GROMMET	2	
15	90480-18276	GROMMET	2	
16	90387-07037	COLLAR	2	
17	90480-19283	GROMMET	2	
18	90387-06033	COLLAR	2	
19	97007-06020	BOLT	4	
20	92907-06600	WASHER, PLATE	4	
21	1FK-12467-00	COVER, RADIATOR	1	
22	98507-05012	SCREW, PAN HEAD	4	
23	92907-05600	WASHER, PLATE	4	
24	1FK-1240J-00	RADIATOR COVER ASS'Y	1	
25	1FK-12535-00	.PLATE	1	
26	1FK-1240K-00	RADIATOR COVER ASS'Y 2	1	
27	1FK-12537-00	.PLATE 2	1	

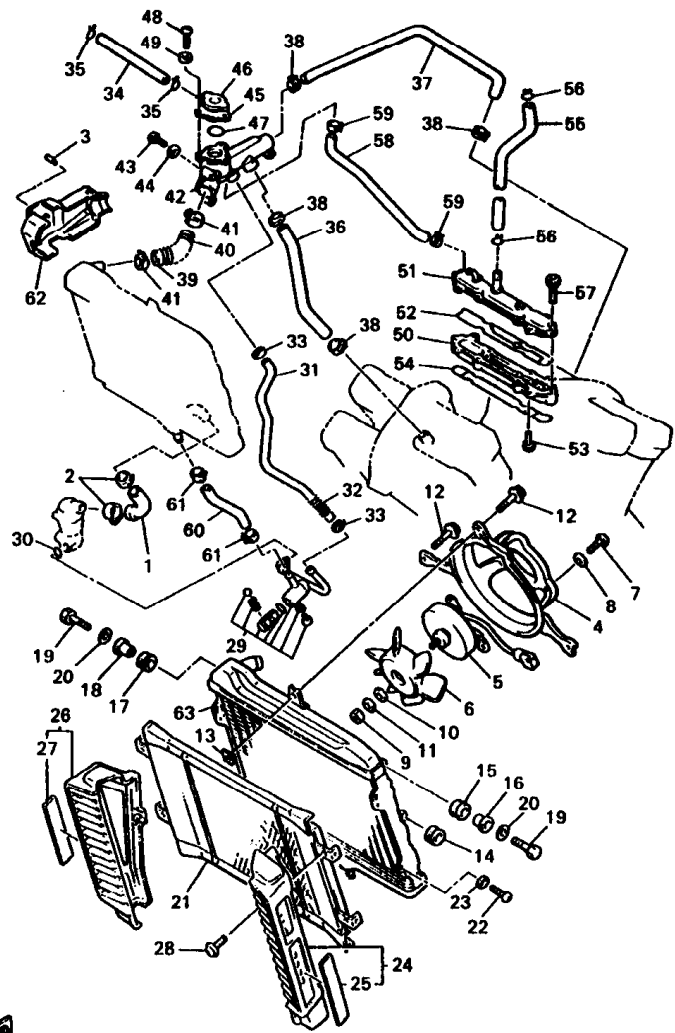


3JPU171-8060

FIG. 6 RADIATOR HOSE

REF. NO.	PART NO.	DESCRIPTION	QTY	REMARKS
28	90159-05073	SCREW, WITH WASHER	4	
29	1FK-12560-01	DRAIN COCK ASSY.	1	
30	93210-14104	O-RING	1	
31	1FK-12566-00	PIPE, BYPASS	1	
32	90501-106A4	SPRING, COMPRESSION	1	
33	90460-15227	CLAMP, HOSE	2	
34	90445-09112	HOSE	1	
35	90467-08003	CLIP	2	
36	1FK-12576-00	HOSE 1	1	
37	1FK-12577-00	HOSE 2	1	
38	90467-23067	CLIP	4	
39	1FK-12579-00	HOSE 4	1	
40	90501-106A5	SPRING, COMPRESSION	1	
41	90460-38241	CLAMP, HOSE	2	
42	1FK-12479-01	JOINT	1	
43	98507-06030	SCREW, PAN HEAD	3	
44	92907-06600	WASHER, PLATE	3	
45	1FK-12591-00	SUPT, FILLER NECK	1	
46	22W-12462-00	CAP, RADIATOR	1	
47	93210-27194	O-RING	1	
48	98507-06016	SCREW, PAN HEAD	3	
49	92907-06600	WASHER, PLATE	3	
50	1FK-1246A-01	COVER 1	1	
51	1FK-1246E-01	COVER 2	1	
52	26H-12428-00	GASKET, HOUSING COVER 2	1	
53	90110-06239	BOLT, HEXAGON SOCKET HEAD	4	
54	26H-12427-00	GASKET, HOUSING COVER 1	1	



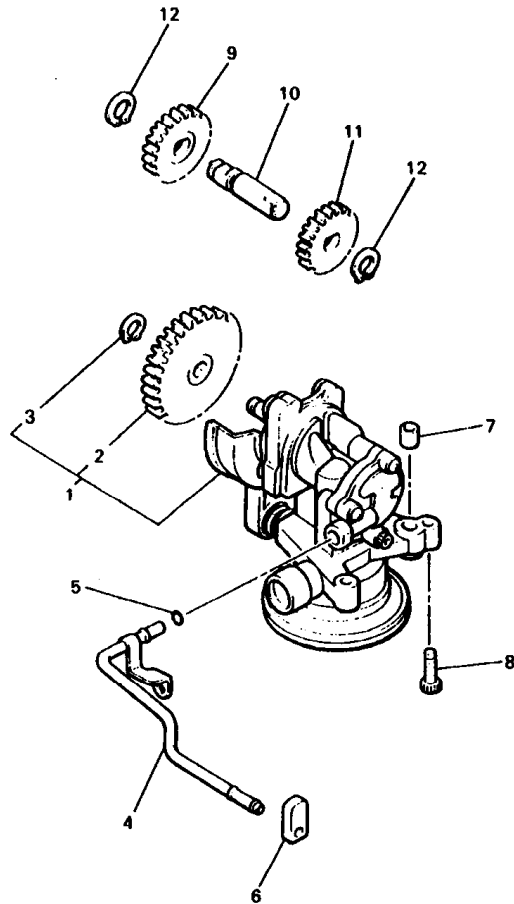


3JPU171-8060

FIG. 6 RADIATOR. HOSE

REF. NO.	PART NO.	DESCRIPTION	QTY	REMARKS
55	1FK-11166-00	PIPE, BREATHER 1	1	
58	90467-14015	CLIP	2	
57	1FK-12615-00	BOLT	6	
58	1FK-12589-00	HOSE 6	1	
59	90467-11090	CLIP	2	
60	26H-12588-01	HOSE 5	1	
61	90460-15227	CLAMP, HOSE	2	
62	1FK-1246K-00	COVER 7	1	
63	1FK-12461-00	RADIATOR ASSY	1	

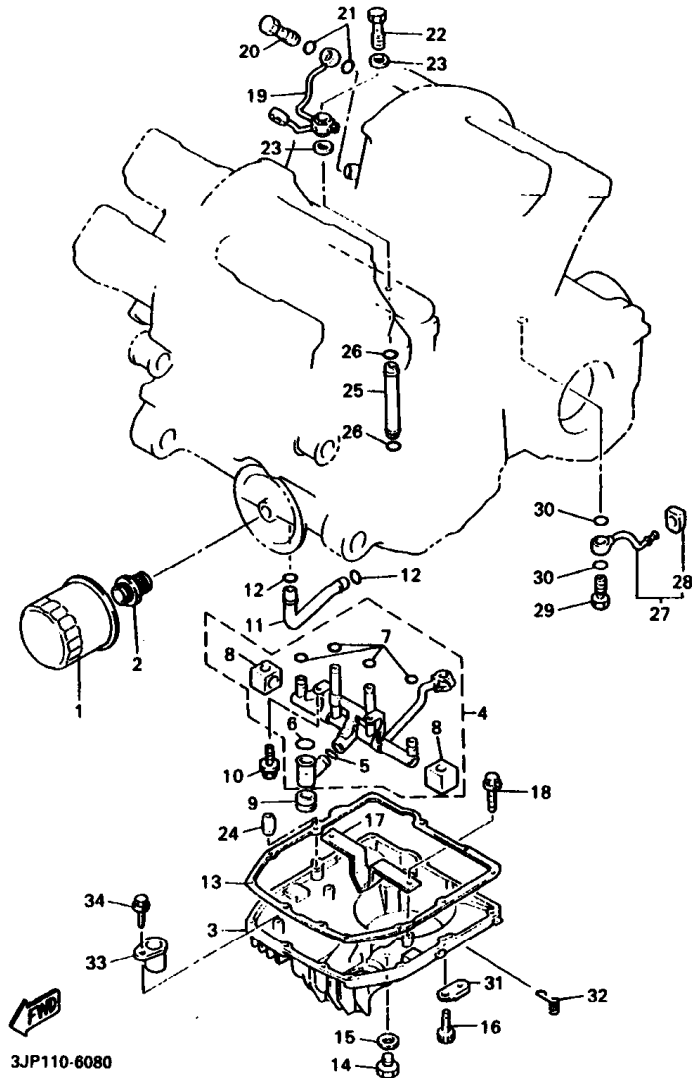
FIG. 7 OIL PUMP



REF. NO.	PART NO.	DESCRIPTION	QTY	REMARKS
1	1FK-13300-00	OIL PUMP ASSY	1	
2	26H-13325-00	.GEAR, PUMP DRIVEN (28T)	1	
3	93410-11002	.CIRCLIP	1	
4	1FK-13161-00	PIPE, DELIVERY 1	1	
5	93210-06667	O-RING	1	
6	1FK-15365-00	GROMMET	1	
7	99530-10114	PIN, DOWEL	2	
8	91317-06025	BOLT	3	
9	26H-13351-01	GEAR, PUMP IDLE 1 (16T)	1	
10	26H-13342-00	SHAFT, IDLE GEAR	1	
11	26H-13361-00	GEAR, PUMP IDLE 2 (15T)	1	
12	99009-12400	CIRCLIP	2	

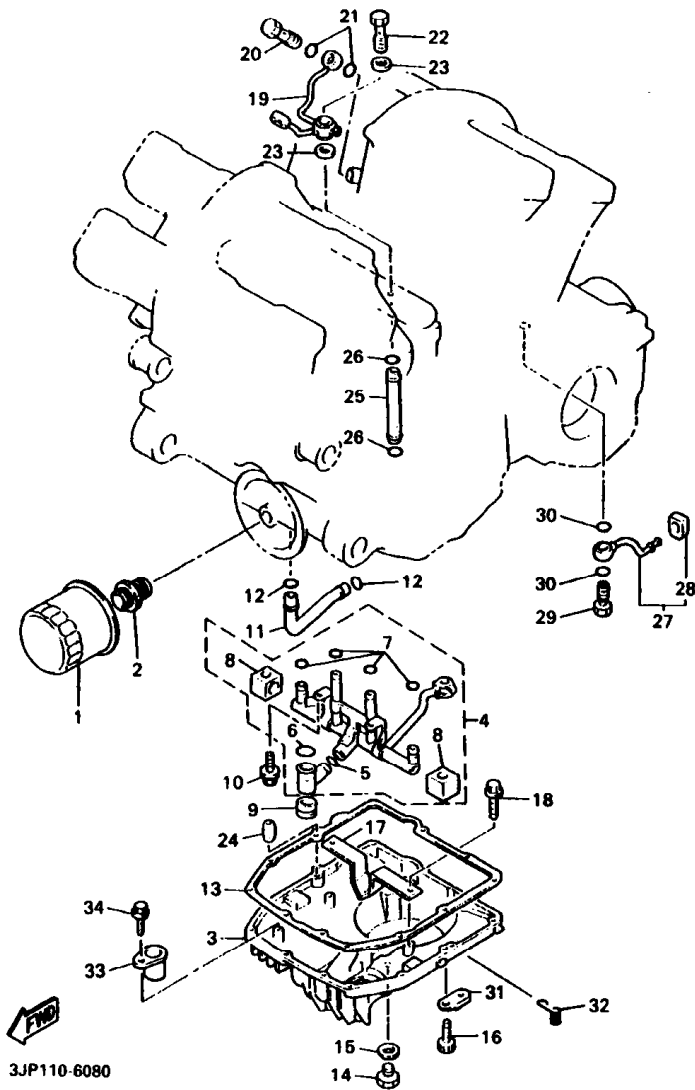
 3LRB351-7070

FIG. 8 OIL CLEANER



REF. NO.	PART NO.	DESCRIPTION	BLRC				REMARKS
1	3FV-13440-00	ELEMENT ASSY, OIL CLEANER	1				
2	90401-20145	BOLT, UNION	1				
3	26H-13417-01	COVER, STRAINER	1				
4	26H-Y1319-10	DELIVERY PIPE ASS'Y	1				
5	93210-13361	.O-RING	1				
6	93210-14637	.O-RING	1				
7	93210-06667	.O-RING	4				
8	26H-15365-00	.GROMMET	2				
9	26H-15366-01	GROMMET	1				
10	95817-06012	BOLT, FLANGE	2				
11	26H-13161-00	PIPE, DELIVERY 1	1				
12	93210-14579	O-RING	2				
13	3JP-13414-01	GASKET, STRAINER COVER	1				
14	90340-14132	PLUG, STRAIGHT SCREW	1				
15	214-11198-01	GASKET	1				
16	91317-06030	BOLT	12				
17	26H-13337-01	PLATE, BAFFLE LOWER	1				
18	95817-06012	BOLT, FLANGE	2				
19	26H-13181-03	PIPE, DELIVERY 3	1				
20	90401-08038	BOLT, UNION	2				
21	90430-08119	GASKET	4				
22	90401-10108	BOLT, UNION	1				
23	90201-10128	WASHER, PLATE	2				
24	99530-08016	PIN, DOWEL	2				
25	26H-13171-00	PIPE, DELIVERY 2	1				
26	93210-06667	O-RING	2				
27	26H-13416-01	PIPE, OIL 1	1				

FIG. 8 OIL CLEANER



REF. NO.	PART NO.	DESCRIPTION	QTY	REMARKS
28	28H-13476-00	.GASKET	1	
29	90401-08093	BOLT, UNION	1	
30	90430-08119	GASKET	2	
31	90465-08193	CLAMP	1	
32	90465-23286	CLAMP	1	
33	1FK-13151-00	STAY	1	
34	95817-06012	BOLT, FLANGE	1	

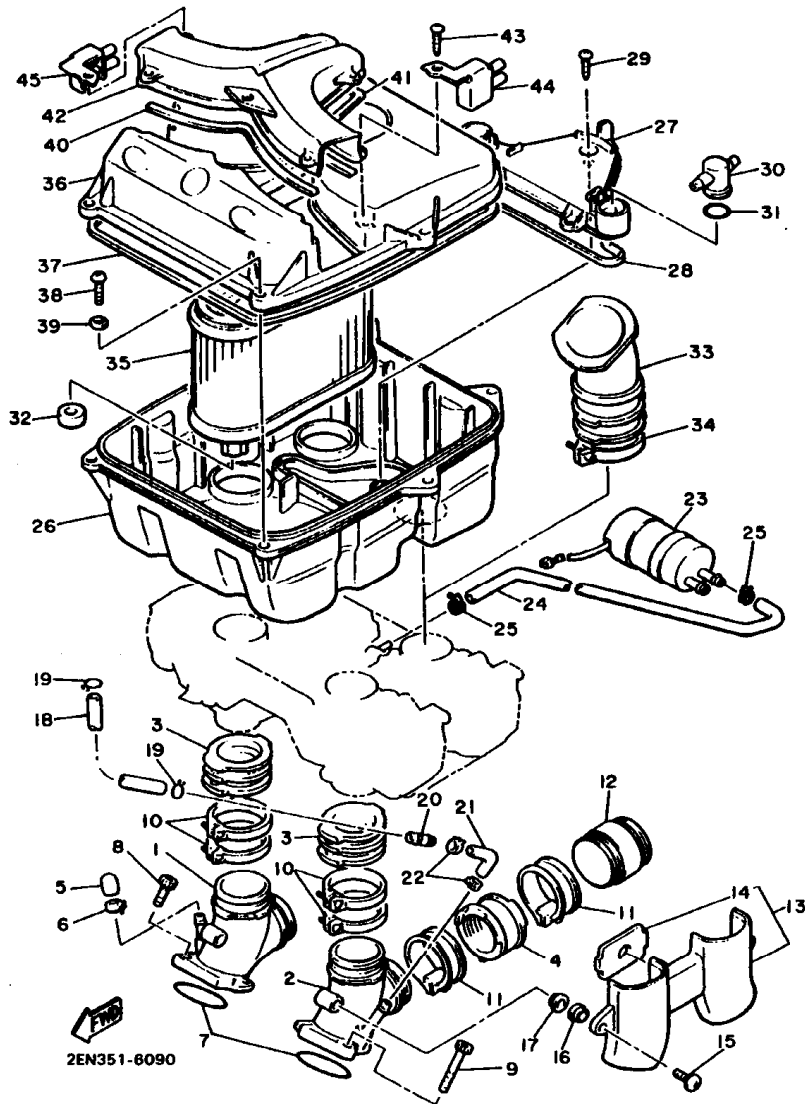


FIG. 9 INTAKE

REF. NO.	PART NO.	DESCRIPTION	QTY	REMARKS
1	1FK-13586-00	JOINT, CARBURETOR 1	2	
2	1FK-13596-00	JOINT, CARBURETOR 2	2	
3	1FK-13597-00	JOINT, CARBURETOR 3	4	
4	1FK-13595-01	JOINT	4	
5	18G-13569-00	PLUG, BLIND	3	
6	90467-10039	CLIP	3	
7	93210-45578	O-RING	4	
8	91317-08020	BOLT	6	
9	91314-08016	BOLT	2	
10	1AE-13575-01	BAND	8	
11	90460-49274	CLAMP, HOSE	4	
12	2EN-13569-00	PLUG, BLIND	2	
13	1FK-13550-00	VALVE COVER ASS'Y	2	
14	1FK-13593-00	.DAMPER	1	
15	90154-08033	SCREW, BINDING	4	
16	90480-13018	GROMMET	4	
17	90387-06500	COLLAR	4	
18	90445-08715	HOSE	1	
19	90467-08021	CLIP	2	
20	41R-14489-00	NOZZLE	1	
21	90445-090A9	HOSE	1	
22	90467-08092	CLIP	2	
23	1FK-13907-00	FUEL PUMP COMP.	1	
24	90445-120E7	HOSE	1	
25	90460-11149	CLAMP, HOSE	2	
26	1FK-14411-01	CASE, AIR CLEANER 1	1	
27	1FK-14417-00	COVER 1	1	

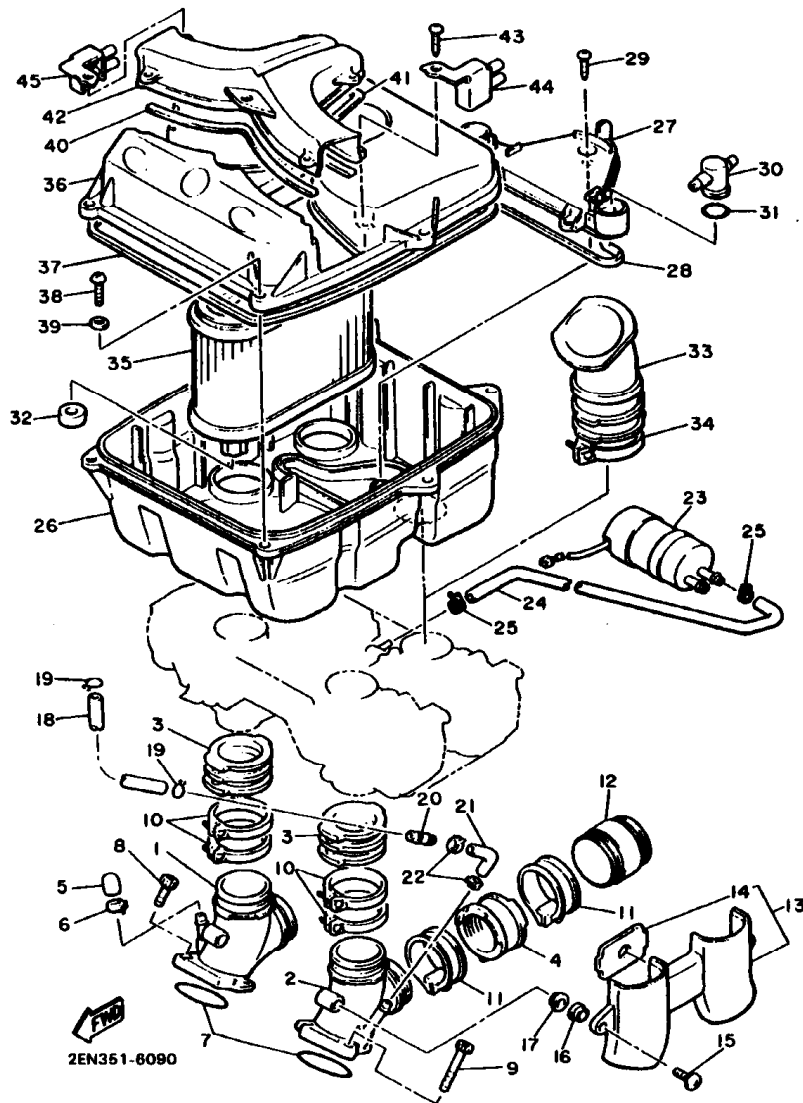
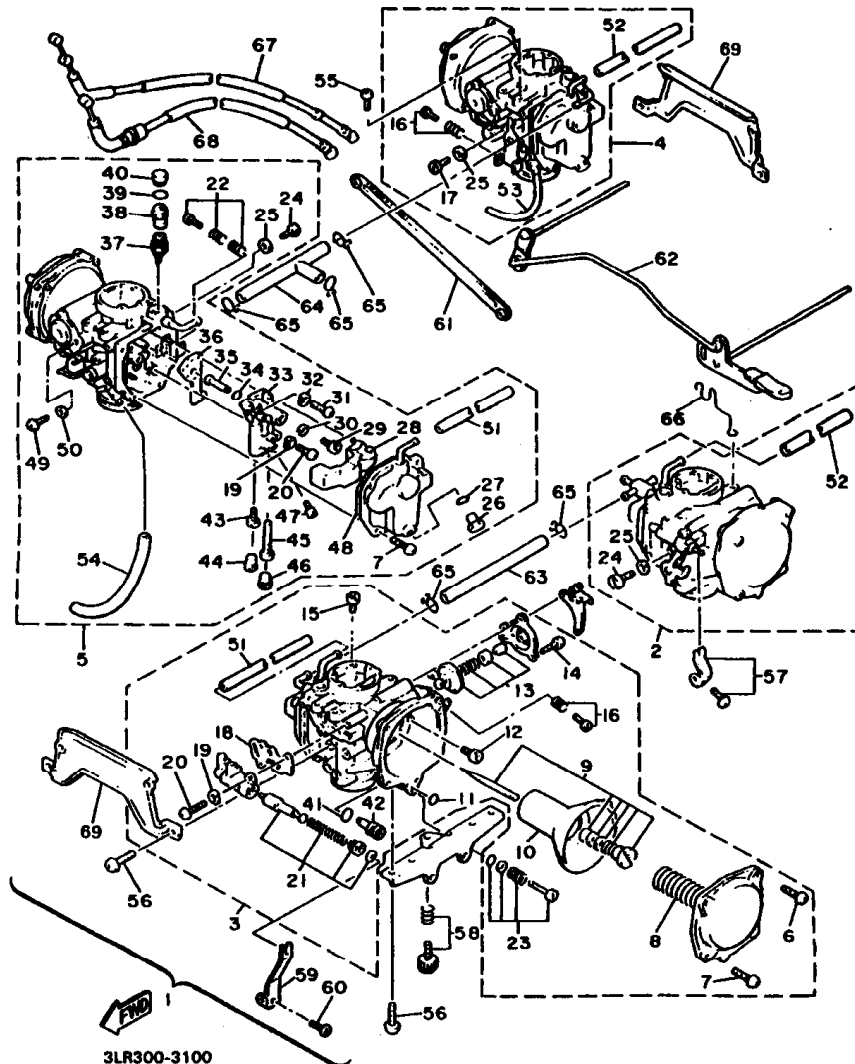


FIG. 9 INTAKE

REF. NO.	PART NO.	DESCRIPTION	QTY	REMARKS
28	1AE-14452-00	SEAL	1	
29	97707-50114	SCREW, TAPPING	3	
30	1FK-14454-00	JOINT	2	
31	93210-22382	O-RING	2	
32	1FK-1445E-00	FILTER 1	1	
33	1FK-14453-00	JOINT, AIR CLEANER 1	4	
34	90460-59211	CLAMP, HOSE	4	
35	1FK-14451-00	ELEMENT, AIR CLEANER	1	
36	1FK-14412-00	CAP, CLEANER CASE 1	1	
37	1FK-14452-00	SEAL	1	
38	98507-05020	SCREW, PAN HEAD	6	
39	92907-05600	WASHER, PLATE	6	
40	1FK-14457-00	SEAL	1	
41	1FK-14487-00	SEAL	1	
42	1FK-14437-00	DUCT	1	
43	97707-50114	SCREW, TAPPING	7	
44	1FK-14413-00	STAY	1	
45	1FK-14414-00	STAY 2	1	

FIG. 10 CARBURETOR



REF. NO.	PART NO.	DESCRIPTION	3LRC			REMARKS
1	3LR-14900-10	CARBURETOR ASSY	1			
2	3LR-14901-10	..CARBURETOR ASSY 1	1			
3	3LR-14902-10	..CARBURETOR ASSY 2	1			
4	3LR-14903-10	..CARBURETOR ASSY 3	1			
5	3LR-14904-10	..CARBURETOR ASSY 4	1			
6	90157-05050	..SCREW, PAN HEAD	1			
7	97801-05012	..SCREW, PAN HEAD	7			
8	1FK-14933-00	..SPRING, DIAPHRAGM	1			
9	3UF-1490J-00	..NEEDLE SET	1			
10	3UF-14940-00	..DIAPHRAGM ASSY	1			
11	93210-03119	..O-RING	1			
12	3G2-14231-34	..JET, PILOT AIR (#170)	1			
13	2EN-1490H-00	..DIAPHRAGM SET 5	1			
14	97801-04010	..SCREW, PAN HEAD	3			
15	3G2-14231-19	..JET, POWER (# 95)	1			
16	31H-1490K-00	..STOP SCREW SET	1			
17	2F1-14991-00	..SCREW	1			
18	3JB-14536-00	..GASKET	1			
19	92901-04100	..WASHER, SPRING	4			
20	98511-04012	..SCREW, PAN HEAD	4			
21	1GR-1410A-00	..STARTER SET	1			
22	26H-1490K-00	..STOP SCREW SET	1			
23	12R-14105-00	..PILOT SCREW SET	1			
24	341-14991-00	..SCREW	1			
25	26H-14952-22	..WASHER	1			
26	22U-14115-00	..PLUG, SCREW	1			
27	22U-14561-00	..O-RING	1			

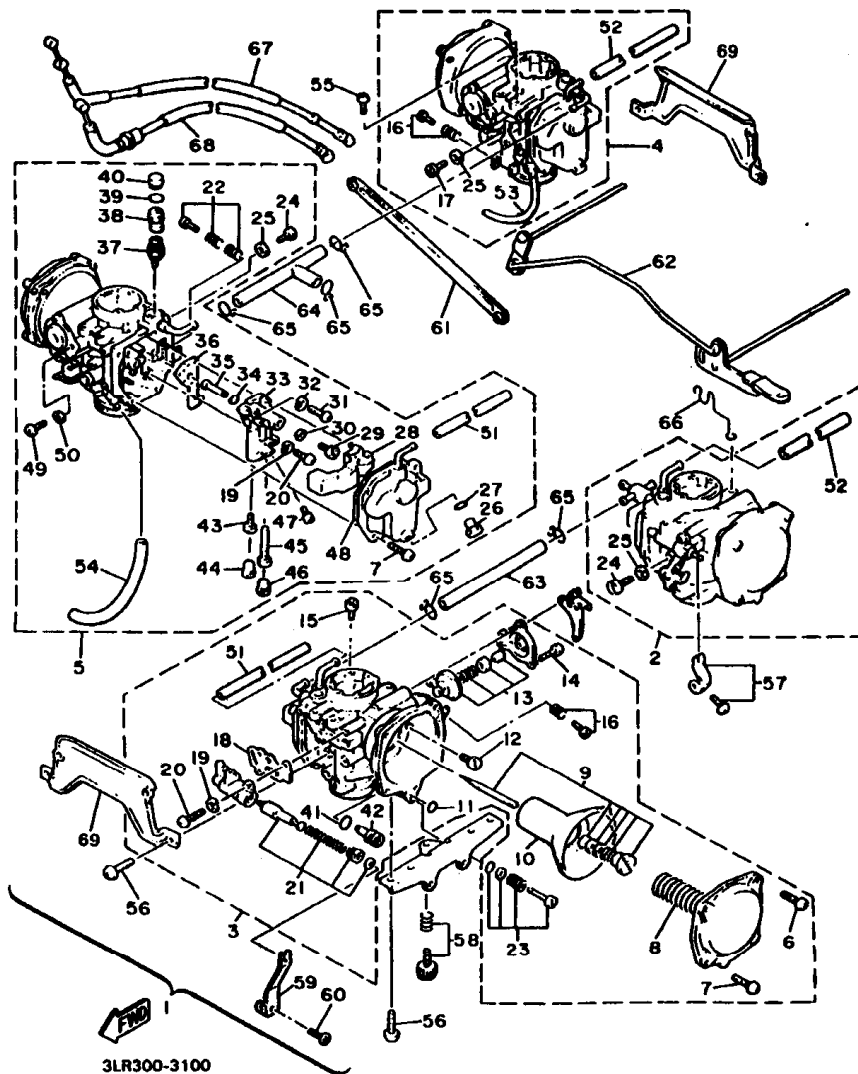
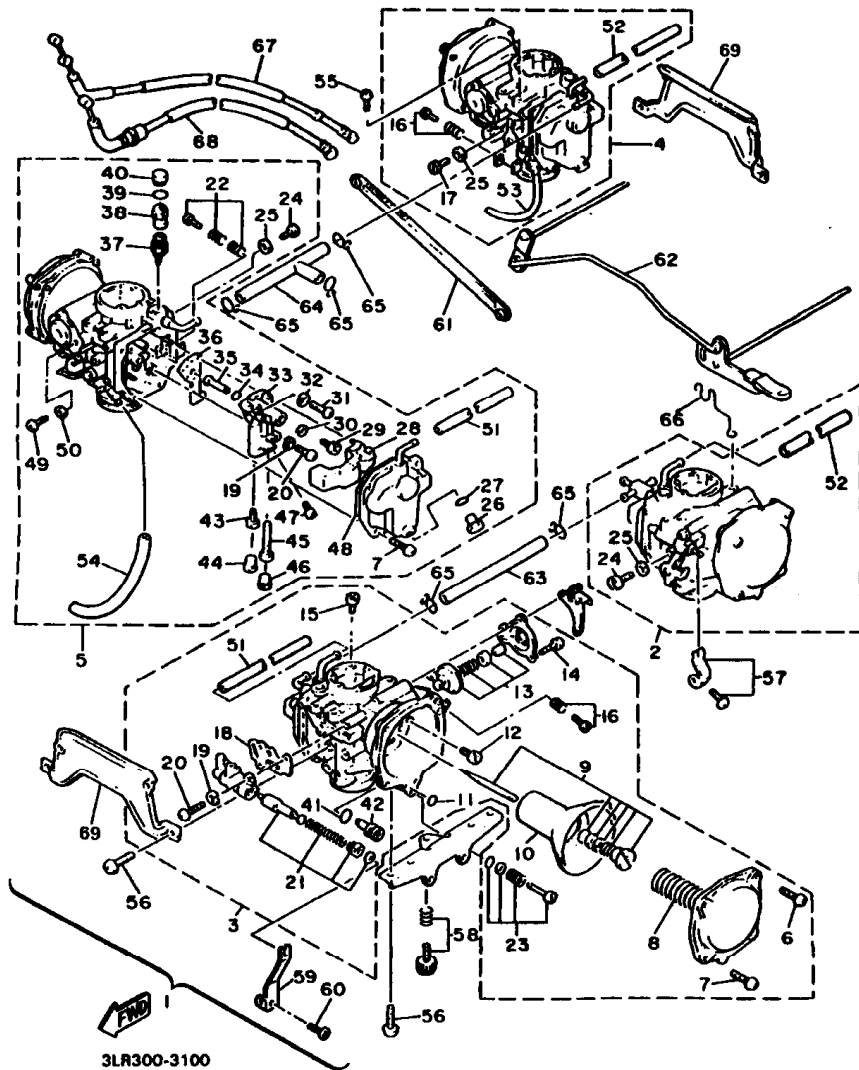


FIG. 10 CARBURETOR

REF. NO.	PART NO.	DESCRIPTION	3LR	REMARKS
28	1FK-14985-00	..FLOAT	1	
29	22U-14565-00	..SCREW	1	
30	137-14153-00	..WASHER, MAIN JET	1	
31	98511-04008	..SCREW, PAN HEAD	1	
32	92901-04100	..WASHER, SPRING	1	
33	26H-1411A-00	..BLOCK JET ASSY	1	
34	22U-14147-00	..O-RING	1	
35	26H-14941-90	..NOZZLE, MAIN	1	
36	3JB-14199-00	..GASKET	1	
37	1FK-14190-15	..NEEDLE VALVE ASSY	1	
38	1J7-14994-00	..NET, FILTER	1	
39	1FK-14147-00	..O-RING	1	
40	41R-14118-01	..CAP	1	
41	214-14147-00	..O-RING	1	
42	2L1-14191-00	..PLUG, DRAIN	1	
43	4G0-14142-42	..JET, PILOT (# 42.5)	1	
44	22V-14968-00	..CAP	1	
45	26H-1414G-00	..PIPE, MAIN BREED	1	
46	22U-14968-00	..CAP	1	
47	3G2-14231-30	..JET, MAIN (#150)	1	
48	22V-14147-00	..O-RING	1	
49	98511-04012	..SCREW, PAN HEAD	3	
50	92901-04100	..WASHER, SPRING	3	
51	1GR-14197-01	..PIPE	1	
52	1FK-14197-01	..PIPE	1	
53	41R-14193-00	..PIPE	1	
54	41U-14193-00	..PIPE	1	

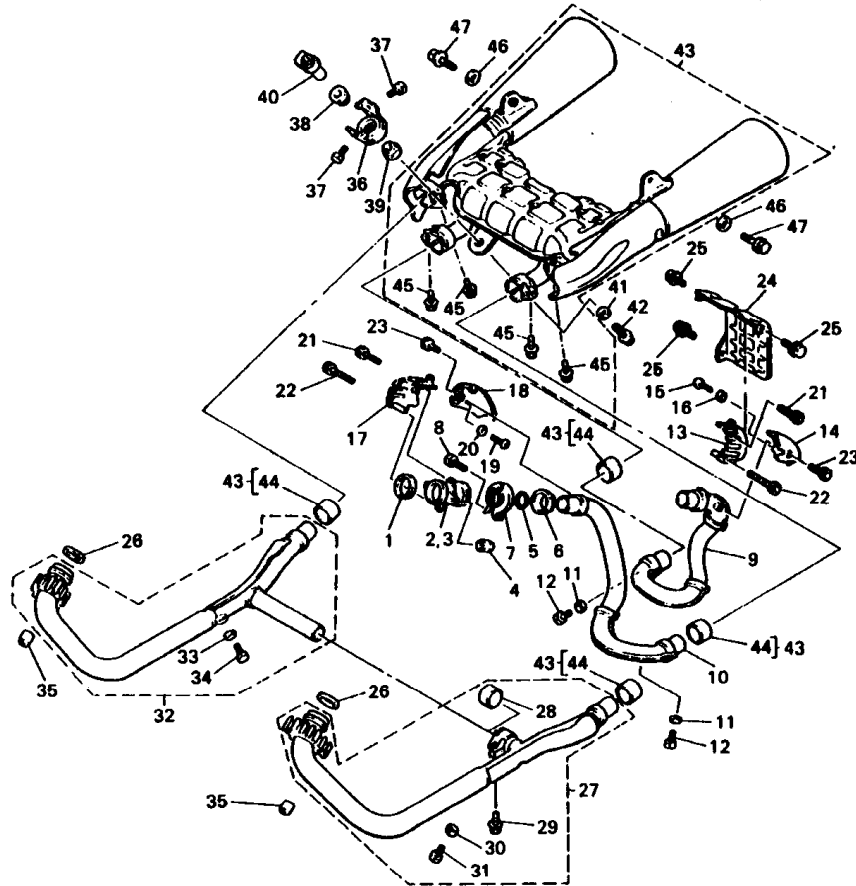


FIG. 10 CARBURETOR



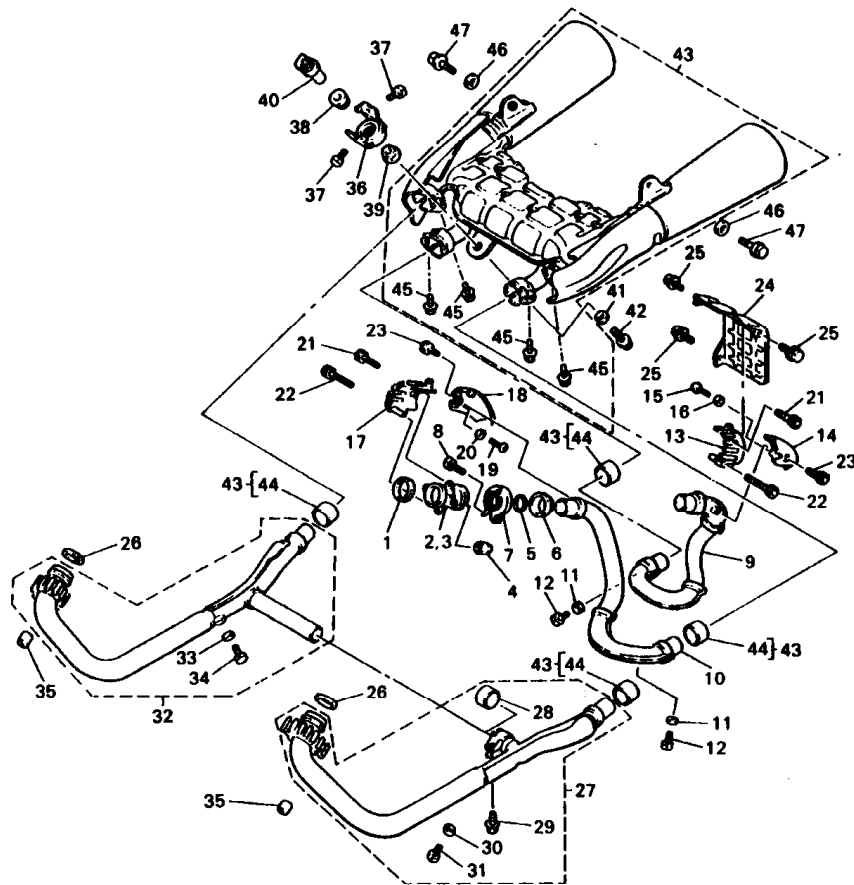
REF. NO.	PART NO.	DESCRIPTION	QTY	REMARKS
55	97801-05008	.SCREW, PAN HEAD	9	
58	97801-08010	.SCREW, PAN HEAD	16	
57	22U-1490M-00	.STARTER LEVER SET, 2	3	
58	28H-14103-00	.THROTTLE SCREW SET	1	
59	1FK-14905-00	.LEVER, STARTER	1	
60	11H-14991-00	.SCREW	1	
61	28H-14504-00	.ROD SET	1	
62	3LR-1490L-00	.STARTER LEVER SET, 1	1	
63	31H-14987-00	.HOSE	1	
64	28H-14987-00	.HOSE	1	
65	90467-10008	.CLIP	5	
66	28H-14139-00	.CLIP, PIPE	1	
67	1FK-2831J-00	.CABLE, THROTTLE 4	1	
68	1FK-28313-01	.CABLE, THROTTLE 3	1	
69	28H-14291-00	.BRACKET 1	2	

FIG. 11 EXHAUST



3JP110-6110

REF. NO.	PART NO.	DESCRIPTION	QTY	REMARKS
1	3GD-14613-00	GASKET, EXHAUST PIPE	2	
2	1FK-14615-00	JOINT, EXHAUST 1	1	
3	1FK-14625-00	JOINT, EXHAUST 2	1	
4	90179-08673	NUT	4	
5	1FK-14613-00	GASKET, EXHAUST PIPE	2	
6	1FK-14618-00	RING, STOPPER	2	
7	28H-14715-01	BAND, MUFFLER	2	
8	90110-08054	BOLT, HEXAGON SOCKET HEAD	2	
9	1FK-14611-00	PIPE, EXHAUST 1	1	
10	1FK-14631-00	PIPE, EXHAUST 3	1	
11	92990-08600	WASHER, PLATE	2	
12	90101-08576	BOLT	2	
13	1FK-14603-00	COVER 1	1	
14	1FK-1465R-00	PLATE, PROTECTOR	1	
15	98507-05010	SCREW, PAN HEAD	2	
16	92907-05800	WASHER, PLATE	2	
17	1FK-14624-00	COVER, EXHAUST	1	
18	1FK-1465T-00	PLATE, PROTECTOR	1	
19	98507-05010	SCREW, PAN HEAD	2	
20	92907-05800	WASHER, PLATE	2	
21	90110-05107	BOLT, HEXAGON SOCKET HEAD	2	
22	90110-05108	BOLT, HEXAGON SOCKET HEAD	2	
23	90110-05106	BOLT, HEXAGON SOCKET HEAD	2	
24	1FK-14604-00	COVER, AIR 1	1	
25	90119-06115	BOLT, WITH WASHER	3	
26	3GD-14613-00	GASKET, EXHAUST PIPE	2	
27	1FK-14610-11	EXHAUST PIPE ASSY 1	1	



3JP110-6110

FIG. 11 EXHAUST

REF. NO.	PART NO.	DESCRIPTION	QTY	REMARKS
28	3XW-14755-00	.GASKET, SILENCER	1	
29	95027-08025	.BOLT, FLANGE	1	
30	92990-06600	.WASHER, PLATE	1	
31	90101-08576	.BOLT	1	
32	1FK-14620-01	EXHAUST PIPE ASSY 2	1	
33	92990-06600	.WASHER, PLATE	1	
34	90101-08576	.BOLT	1	
35	90179-08673	NUT	4	
36	1FK-14771-00	STAY, MUFFLER 1	1	
37	97017-06010	BOLT	2	
38	4K0-14747-00	DAMPER, MUFFLER	1	
39	1FK-14747-00	DAMPER, MUFFLER	1	
40	1FK-14638-00	COLLAR	1	
41	90201-106E0	WASHER, PLATE	1	
42	97017-10045	BOLT	1	
43	3UF-14710-30	MUFFLER ASSY 1	1	
44	3XW-14755-00	.GASKET, SILENCER	4	
45	95027-08025	BOLT, FLANGE	4	
46	90201-10742	WASHER, PLATE	2	
47	90105-10271	BOLT, WASHER BASED	2	

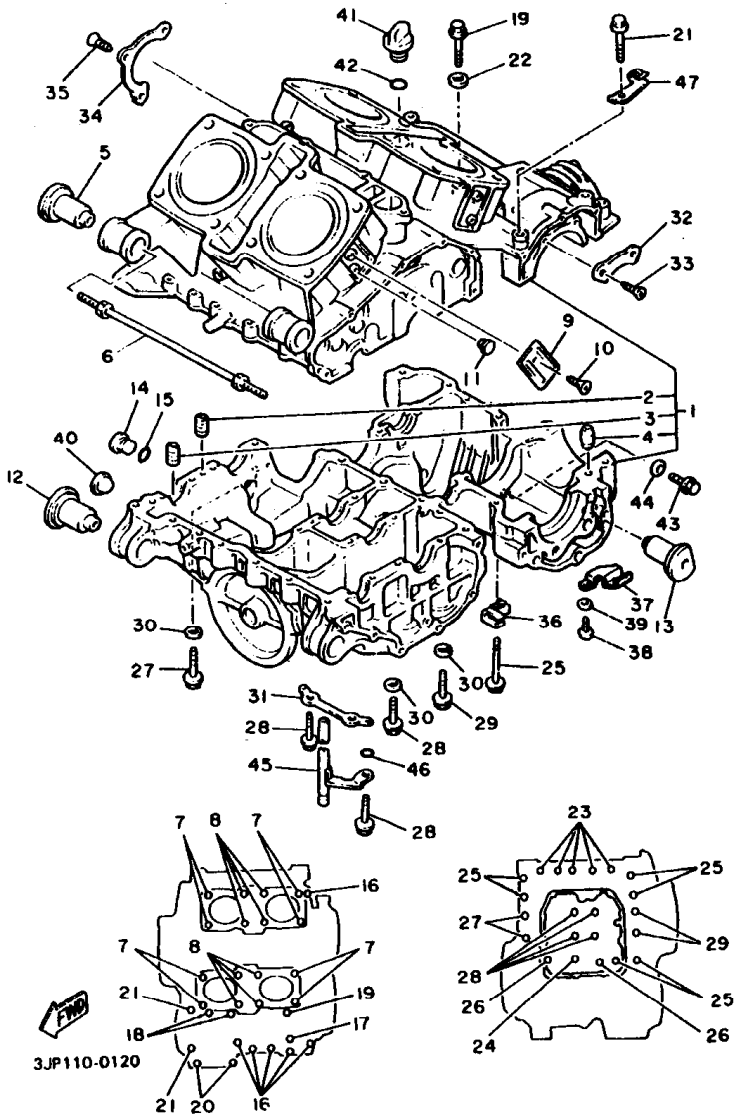


FIG. 12 CRANKCASE

REF. NO.	PART NO.	DESCRIPTION	QTY	REMARKS
1	1FK-15100-03	CRANKCASE ASSY	1	
2	26H-15138-00	.NOZZLE 1	1	
3	4G0-15138-00	.NOZZLE 1	1	
4	99530-10114	.PIN, DOWEL	1	
5	1AA-15338-00	DAMPER, ENGINE MOUNT 3	2	
6	90109-106A1	BOLT	1	
7	90116-10411	BOLT, STUD	8	
8	90116-10429	BOLT, STUD	8	
9	1FK-15417-00	COVER, CAP	4	
10	90151-06081	SCREW, COUNTERSUNK	4	
11	90338-11152	PLUG	4	
12	1AA-15338-00	DAMPER, ENGINE MOUNT 3	2	
13	1AA-15328-00	DAMPER, ENGINE MOUNT 2	2	
14	4H7-15189-00	PLUG	1	
15	93210-22382	O-RING	1	
16	95814-08045	BOLT, FLANGE	6	
17	95814-08070	BOLT, FLANGE	1	
18	95814-08090	BOLT, FLANGE	2	
19	95817-08095	BOLT, FLANGE	1	
20	95814-08045	BOLT, FLANGE	2	
21	95814-08080	BOLT, FLANGE	2	
22	90430-06166	GASKET	2	
23	95817-08050	BOLT, FLANGE	5	
24	95817-08065	BOLT, FLANGE	1	
25	95814-08080	BOLT, FLANGE	6	
26	95817-08095	BOLT, FLANGE	2	
27	90109-103G0	BOLT	2	

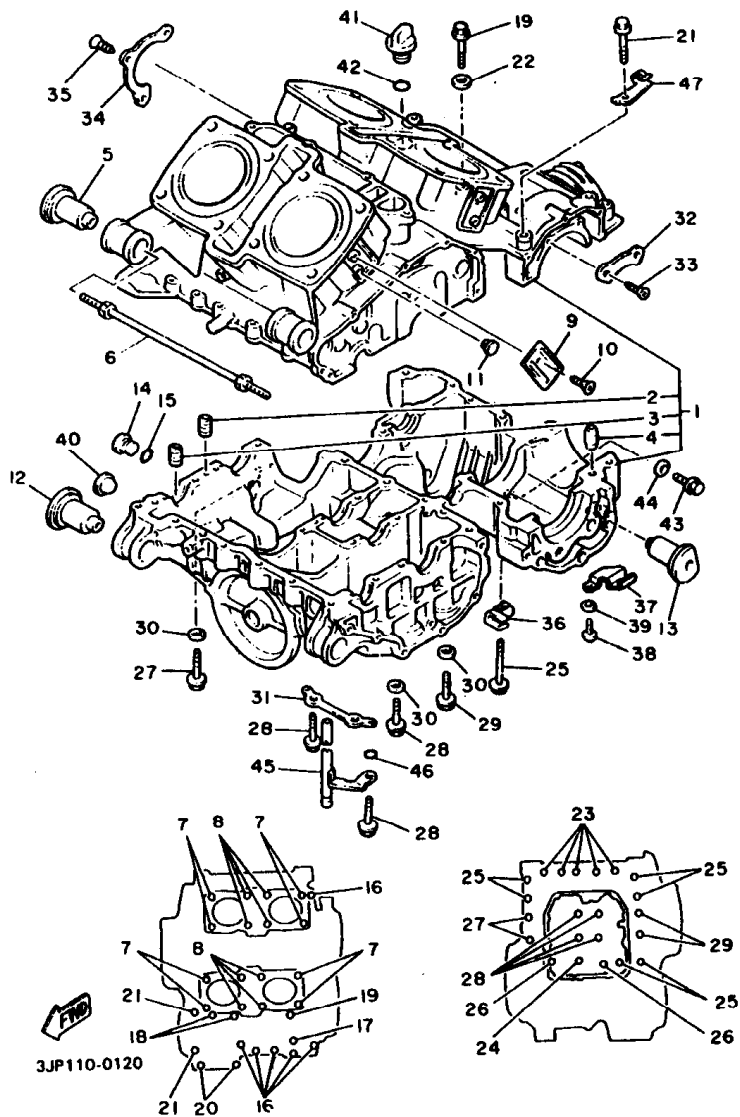
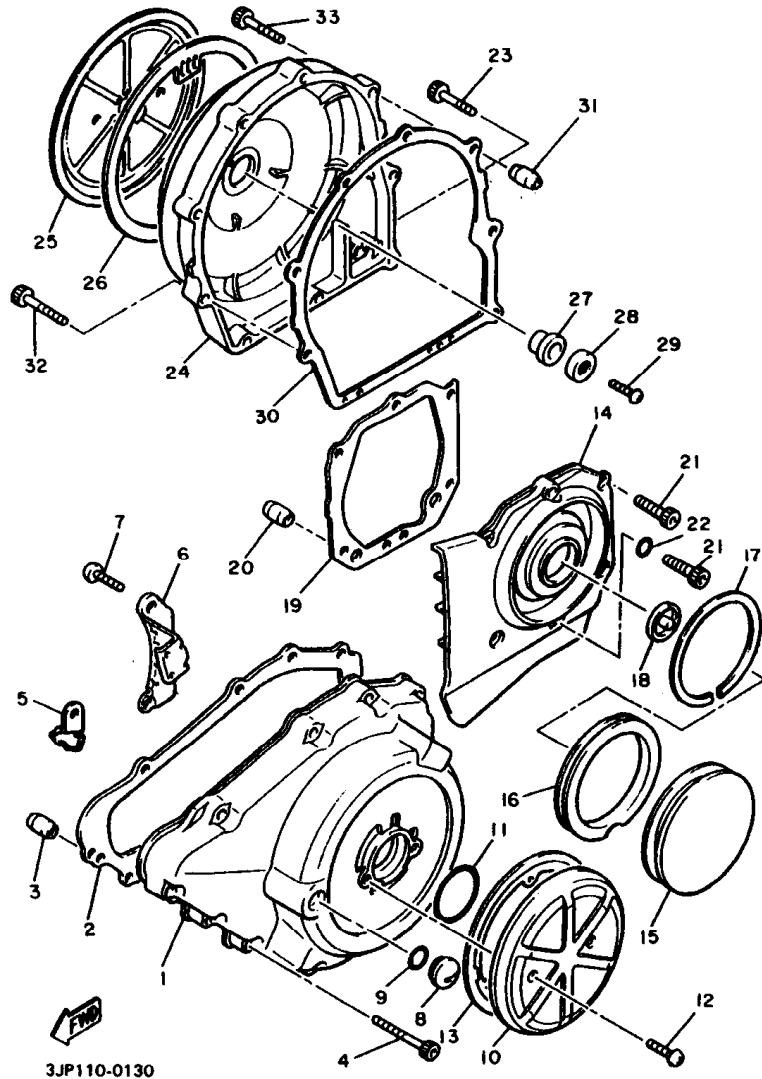


FIG. 12 CRANKCASE

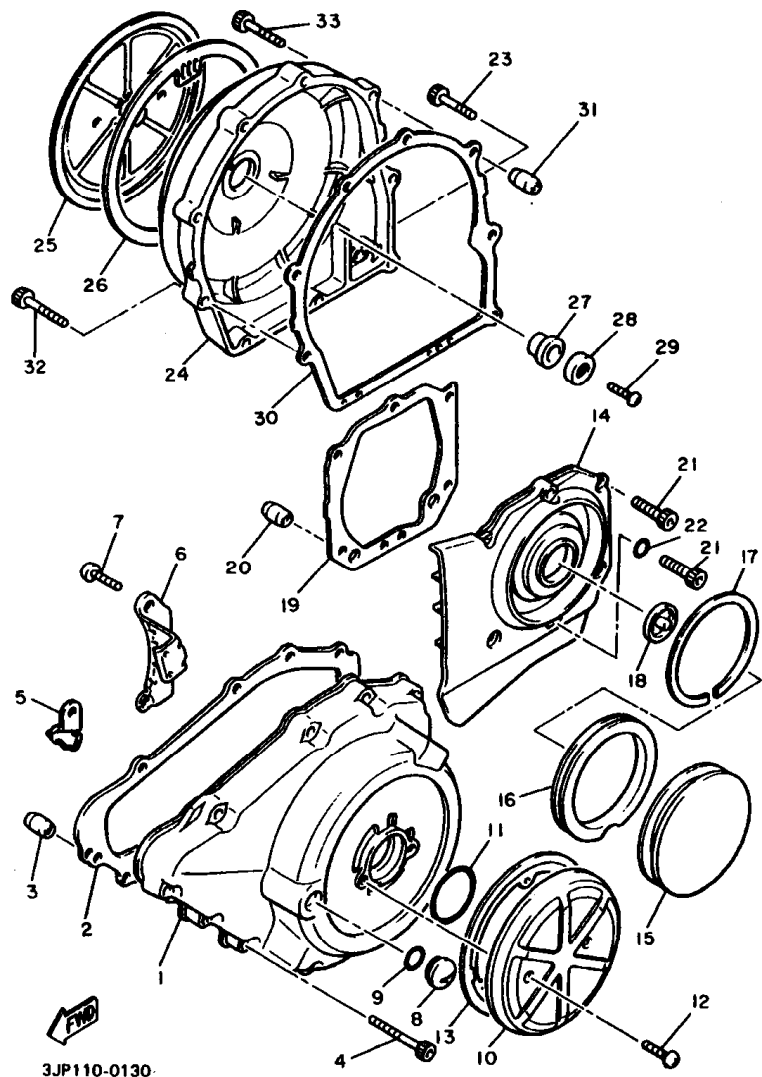
REF. NO.	PART NO.	DESCRIPTION	QTY	REMARKS
28	90105-10248	BOLT, WASHER BASED	4	
29	90105-10249	BOLT, WASHER BASED	2	
30	90201-11597	WASHER, PLATE	6	
31	26H-15113-00	PLATE	1	
32	26H-15381-00	PLATE, BEARING COVER	2	
33	90149-08152	SCREW	4	
34	26H-15383-00	PLATE, BEARING COVER	1	
35	90151-06041	SCREW, COUNTERSUNK	3	
36	90465-08233	CLAMP	1	
37	90465-08287	CLAMP	1	
38	98507-06012	SCREW, PAN HEAD	1	
39	92907-06600	WASHER, PLATE	1	
40	2H7-15361-00	GAUGE, LEVEL	1	
41	2H9-15363-00	PLUG, OIL	1	
42	93210-27370	O-RING	1	
43	95807-12016	BOLT, FLANGE	1	
44	90201-12790	WASHER, PLATE	1	
45	26H-15373-00	PIPE, BREATHER	1	
46	93210-06667	O-RING	1	
47	1FK-15441-00	HOLDER, CLUTCH CABLE	1	

FIG. 13 CRANKCASE COVER 1



REF. NO.	PART NO.	DESCRIPTION	QTY	REMARKS
1	1FK-15411-00	COVER, CRANKCASE 1	1	
2	3JP-15451-01	GASKET, CRANKCASE COVER 1	1	
3	99530-10114	PIN, DOWEL	2	
4	90110-08238	BOLT, HEXAGON SOCKET HEAD	11	
5	90462-06192	CLAMP	1	
6	90465-08220	CLAMP	1	
7	98507-08018	SCREW, PAN HEAD	1	
8	90340-14068	PLUG, STRAIGHT SCREW	1	
9	93210-14389	O-RING	1	
10	3JP-15427-00	COVER, CAP 2	1	
11	93210-45150	O-RING	1	
12	90151-08061	SCREW, COUNTERSUNK	2	
13	1FK-15455-00	GASKET 1	1	
14	1FK-15421-02	COVER, CRANKCASE 2	1	
15	1FK-15428-00	COVER, CHAIN CASE 2	1	
16	28H-15337-01	DAMPER 4	1	
17	90468-98132	CLIP	1	
18	28H-15338-00	DAMPER, ENGINE MOUNT 5	1	
19	3JP-15461-01	GASKET, CRANKCASE COVER 2	1	
20	99530-10114	PIN, DOWEL	2	
21	90110-08240	BOLT, HEXAGON SOCKET HEAD	4	
22	90430-08014	GASKET	1	
23	90110-08242	BOLT, HEXAGON SOCKET HEAD	2	
24	1FK-15431-00	COVER, CRANKCASE 3	1	
25	3JP-15418-00	COVER, CHAIN CASE	1	
26	28H-15449-00	RING, RUBBER	1	
27	4H7-15488-00	GROMMET	1	

FIG. 13 CRANKCASE COVER 1



3JP110-0130

REF. NO.	PART NO.	DESCRIPTION	3LRC			REMARKS
28	90209-08098	WASHER	1			
29	98507-08008	SCREW, PAN HEAD	1			
30	3JP-15482-01	GASKET, CRANKCASE COVER 3	1			
31	99530-10114	PIN, DOWEL	2			
32	90110-08240	BOLT, HEXAGON SOCKET HEAD	7			
33	90110-08237	BOLT, HEXAGON SOCKET HEAD	2			

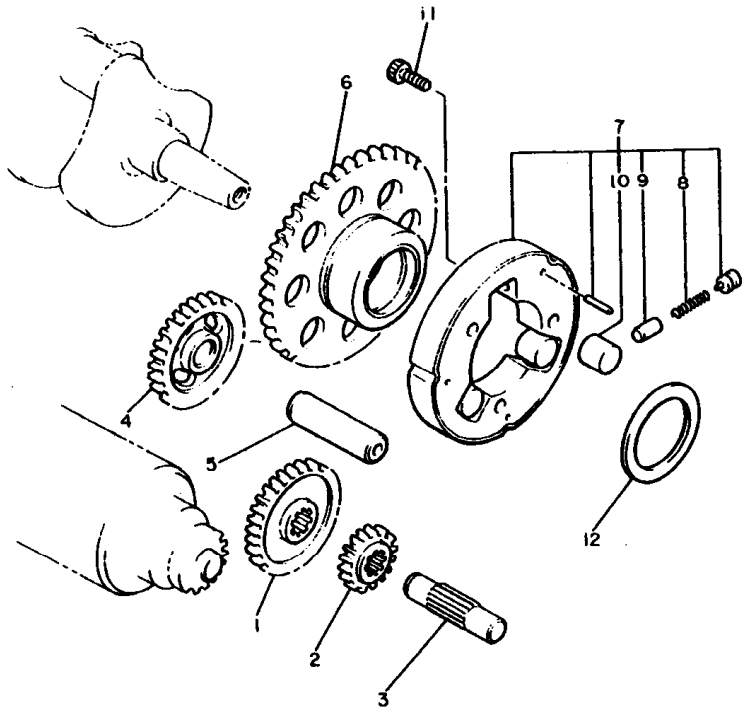


FIG. 14 STARTER CLUTCH

REF. NO.	PART NO.	DESCRIPTION	QTY	REMARKS
1	26H-15514-00	GEAR 2 (42T)	1	
2	26H-15515-00	GEAR 3 (13T)	1	
3	26H-15522-00	SHAFT 2	1	
4	26H-15512-00	GEAR, IDLER 1 (27T)	1	
5	26H-15521-00	SHAFT 1	1	
6	26H-15517-00	GEAR, IDLER 2 (76T)	1	
7	11H-15580-00	STARTER CLUTCH OUTER ASSY	1	
8	90501-04623	.SPRING, COMPRESSION	3	
9	1J7-15583-01	.CAP, STARTER CLUTCH SPRING	3	
10	93615-12088	.PIN, DOWEL	3	
11	91317-08014	BOLT	3	
12	90201-350F3	WASHER, PLATE	1	

26H110-3140



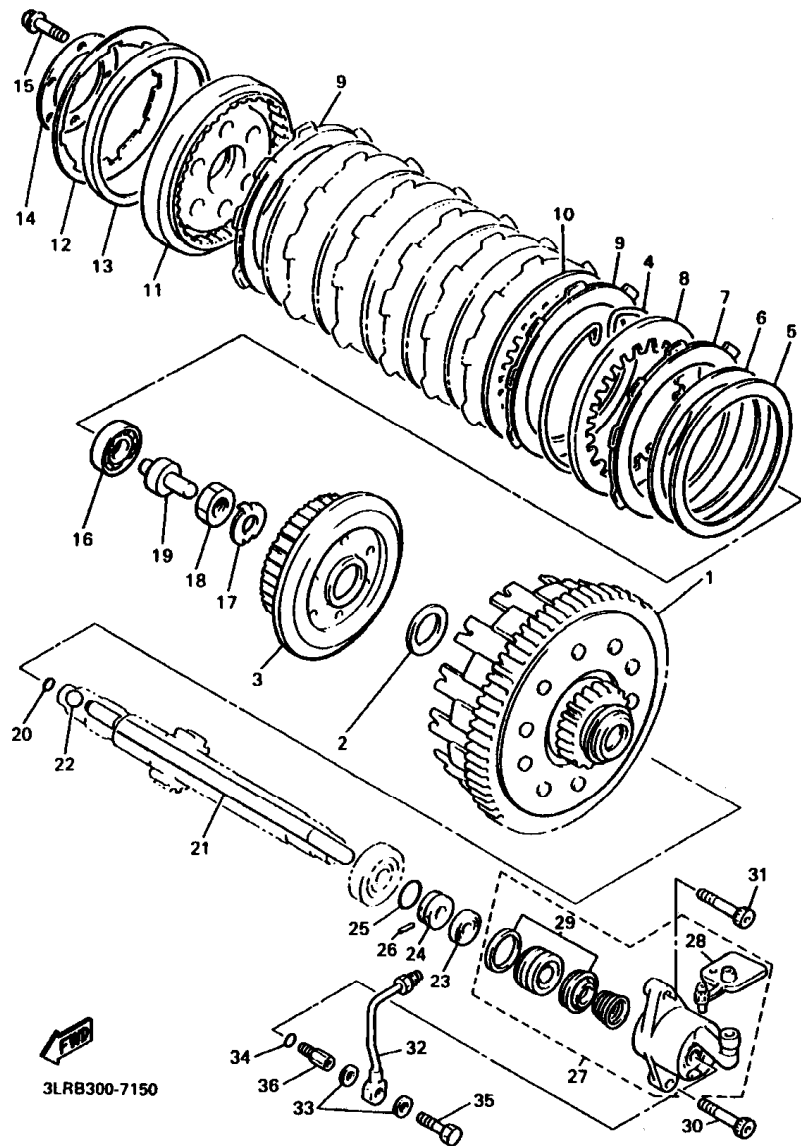


FIG. 15 CLUTCH

REF. NO.	PART NO.	DESCRIPTION	3LRC				REMARKS
1	26H-16150-01	PRIMARY DRIVEN GEAR COMP.	1				
2	26H-16154-00	PLATE, THRUST 1	1				
3	1FK-16371-00	BOSS, CLUTCH	1				
4	26H-16385-00	RING, CLUTCH BOSS	1				
5	26H-16384-00	PLATE, SEAT	1				
6	1FK-16383-00	SPRING, CLUTCH BOSS	1				
7	26H-16321-00	PLATE, FRICTION	1				
8	26H-16324-00	PLATE, CLUTCH 1	1				
9	26H-16307-00	PLATE, FRICTION 3	7				
10	26H-16324-00	PLATE, CLUTCH 1	6				
11	1FK-16351-00	PLATE, PRESSURE 1	1				
12	1FK-16334-00	SPRING, CLUTCH 2	1				
13	1FK-16335-00	HOUSING, SPRING	1				
14	1FK-16352-00	PLATE, PRESSURE 2	1				
15	97007-06025	BOLT	6				
16	93306-00304	BEARING (B6003C4)	1				
17	90215-25218	WASHER, LOCK	1				
18	90170-20323	NUT	1				
19	36Y-16356-00	ROD, PUSH 1	1				
20	93210-06632	O-RING	1				
21	4NK-16357-00	ROD, PUSH 2	1				
22	93511-32017	BALL	1				
23	93109-08061	OIL SEAL	1				
24	26H-16399-00	GUIDE, PUSH ROD	1				
25	93210-18322	O-RING	1				
26	93603-07073	PIN, DOWEL	1				
27	1FK-16381-11	PUSH LEVER COMP.	1				

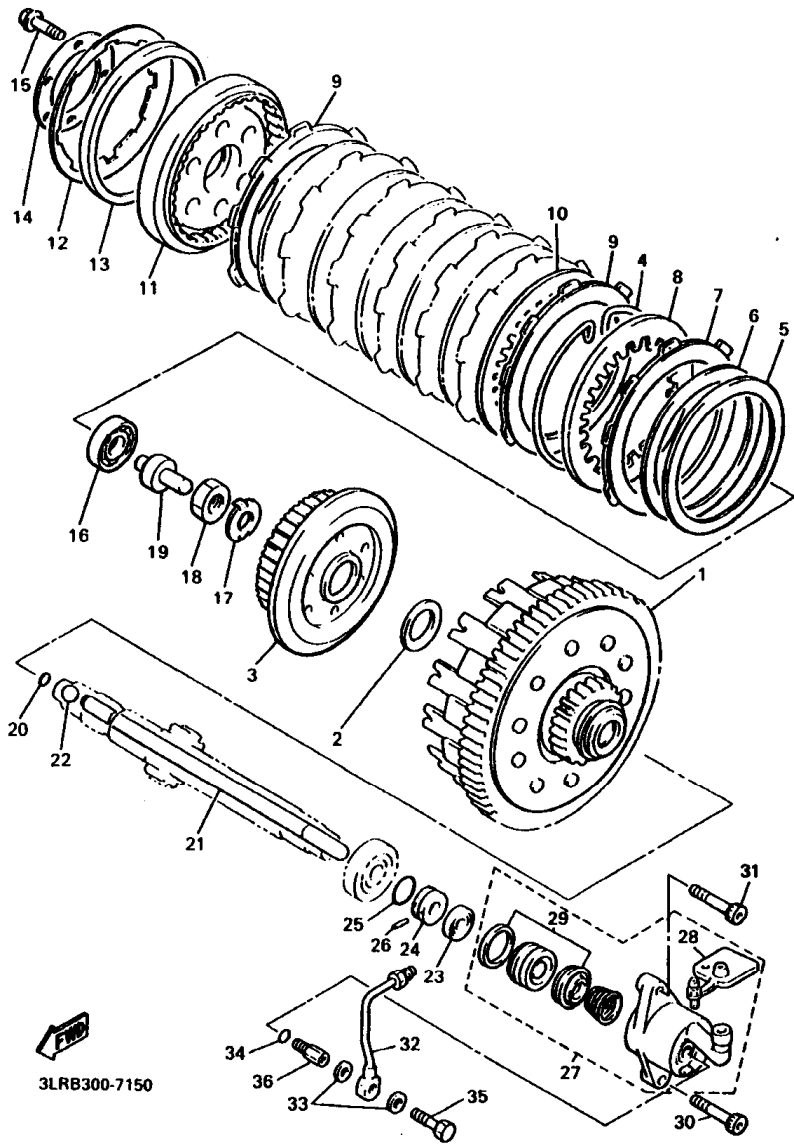
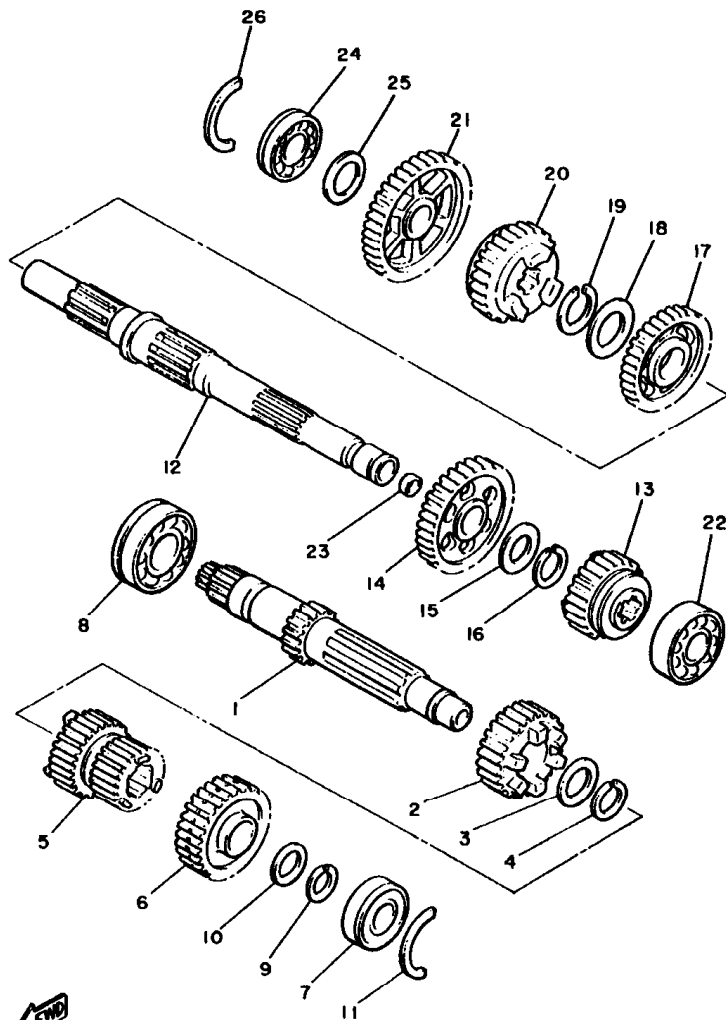


FIG. 15 CLUTCH

REF. NO.	PART NO.	DESCRIPTION	3LRC				REMARKS
28	1NL-W0048-00	.BLEED SCREW KIT	1				
29	26H-W0098-00	.PUSH LEVER SEAL KIT	1				
30	90110-06035	BOLT, HEXAGON SOCKET HEAD	1				
31	90110-06243	BOLT, HEXAGON SOCKET HEAD	1				
32	1FK-1638A-00	PIPE, CLUTCH 1	1				
33	90201-10118	WASHER, PLATE	2				
34	90430-10148	GASKET	1				
35	90401-10084	BOLT, UNION	1				
36	1FK-16375-00	COLLAR	1				

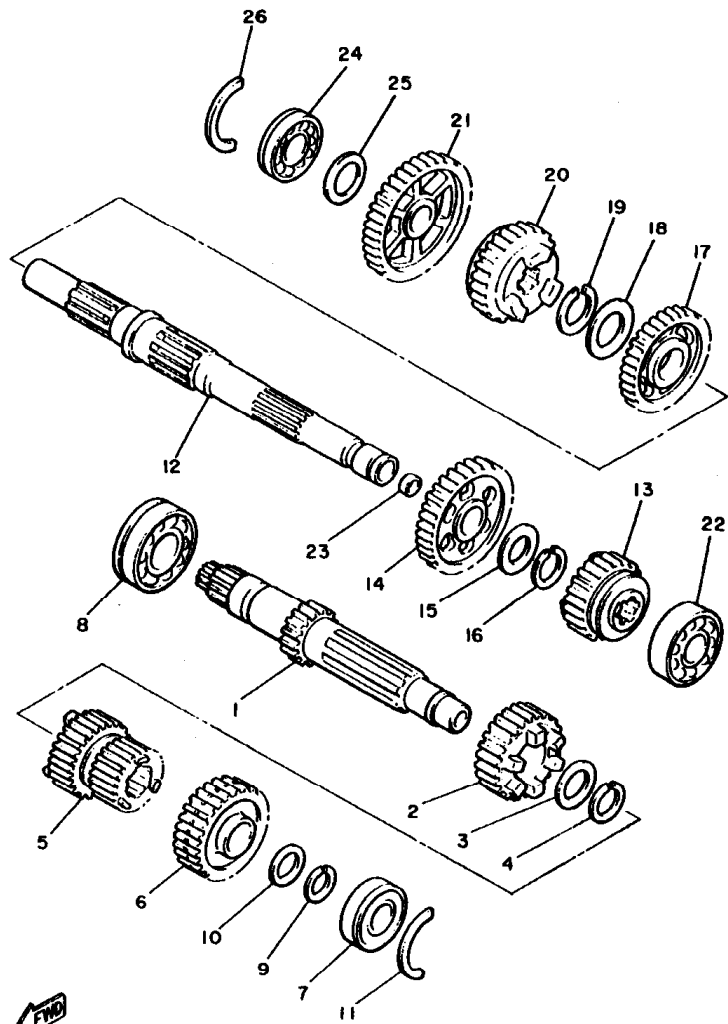


2LT171-7160

FIG. 16 TRANSMISSION

REF. NO.	PART NO.	DESCRIPTION	QTY	REMARKS
1	1FK-17411-00	AXLE, MAIN	1	
2	1FK-17141-00	GEAR, 4TH PINION (26T)	1	
3	90209-25196	WASHER	1	
4	93440-28062	CIRCLIP	1	
5	1FK-17121-01	GEAR, 2ND/3RD PINION (22/23T)	1	
6	1FK-17151-01	GEAR, 5TH PINION (28T)	1	
7	93306-30430	BEARING	1	
8	93306-36401	BEARING	1	
9	93410-23056	CIRCLIP	1	
10	90201-232K5	WASHER, PLATE	1	
11	93440-52118	CIRCLIP	1	
12	4NK-17421-00	AXLE, DRIVE	1	
13	1FK-17251-01	GEAR, 5TH WHEEL (26T)	1	
14	1FK-17221-01	GEAR, 2ND WHEEL (39T)	1	
15	90209-32231	WASHER	1	
16	93440-34025	CIRCLIP	1	
17	26H-17231-01	GEAR, 3RD WHEEL (31T)	1	
18	90209-27192	WASHER	1	
19	93440-30077	CIRCLIP	1	
20	1FK-17241-00	GEAR, 4TH WHEEL (28T)	1	
21	1FK-17211-00	GEAR, 1ST WHEEL (43T)	1	
22	93306-20645	BEARING	1	
23	90331-15039	PLUG	1	
24	93306-20555	BEARING	1	
25	90201-256K5	WASHER, PLATE (0.5T)	1	UN
	90201-256K6	WASHER, PLATE (0.9T)	1	UN
	90201-256K7	WASHER, PLATE (1.3T)	1	UN

D3

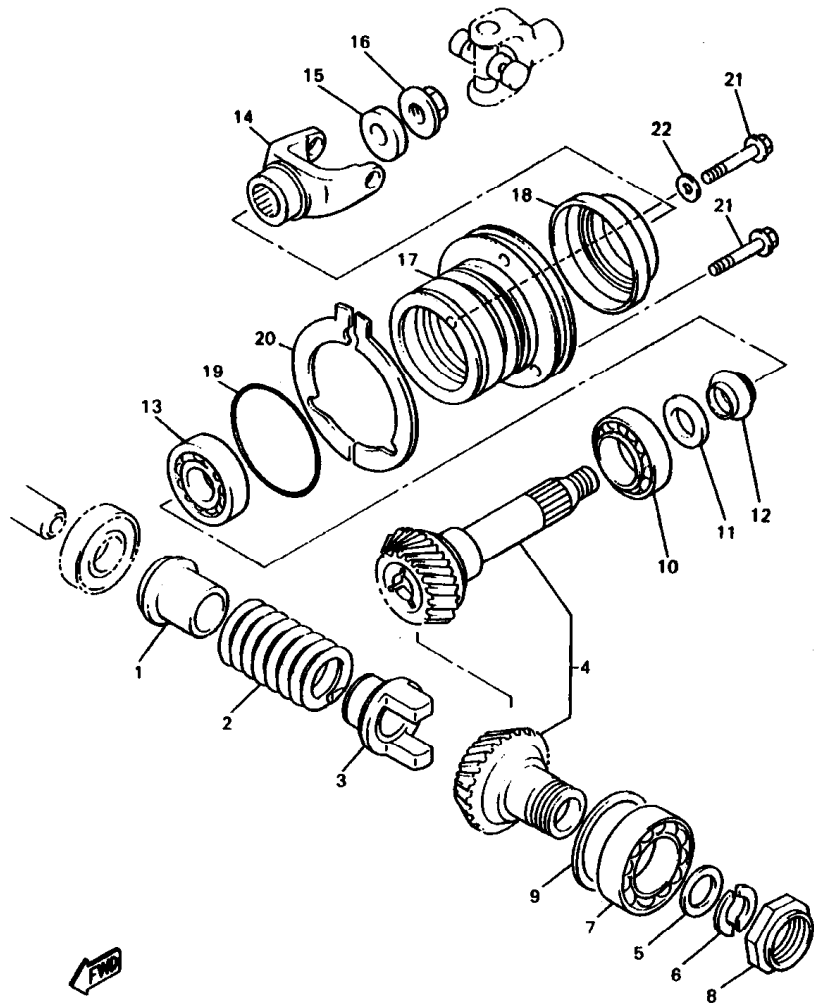


2LT171-7160

FIG. 16 TRANSMISSION

REF. NO.	PART NO.	DESCRIPTION	3LRC			REMARKS
26	93440-52118	CIRCLIP	1			

D4



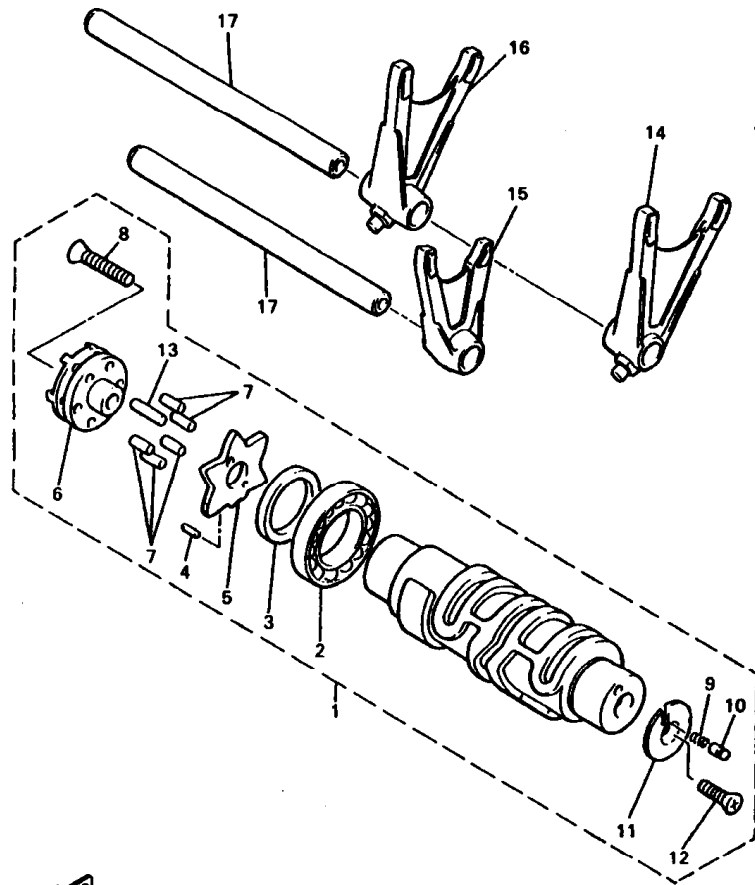
3JP110-6170

FIG. 17 MIDDLE DRIVE GEAR

REF. NO.	PART NO.	DESCRIPTION	QTY	REMARKS
1	2WE-17524-00	HOLDER	1	
2	90501-75638	SPRING, COMPRESSION	1	
3	2WE-17527-00	CAM, DRIVEN	1	
4	26H-W1751-01	MIDDLE GEAR COMP.	1	
5	90201-252K4	WASHER, PLATE	1	
6	90209-21281	WASHER	2	
7	93306-20901	BEARING (B6209RSH2-C2)	1	
8	90179-44328	NUT	1	
9	4X7-17531-00-15	SHIM, PINION (0.15T)	1	UR
	4X7-17531-00-30	SHIM, PINION (0.30T)	1	UR
	4X7-17531-00-50	SHIM, PINION (0.50T)	1	UR
10	93332-00028	BEARING	1	
11	90201-25634	WASHER, PLATE	1	
12	2H7-17571-01	SPACER, EXPANSION	1	
13	93332-00024	BEARING	1	
14	26H-17556-00	YOKE, JOINT	1	
15	90201-166R6	WASHER, PLATE	1	
16	90179-16662	NUT	1	
17	26H-17551-00	HOUSING, BEARING	1	
18	93101-35085	OIL SEAL	1	
19	93210-71360	O-RING	1	
20	3UF-17531-00-15	SHIM, PINION (0.10T)	2	
	3UF-17531-00-30	SHIM, PINION (0.10T)	2	
21	95827-08030	BOLT, FLANGE	3	
22	90201-08676	WASHER, PLATE	1	

D5

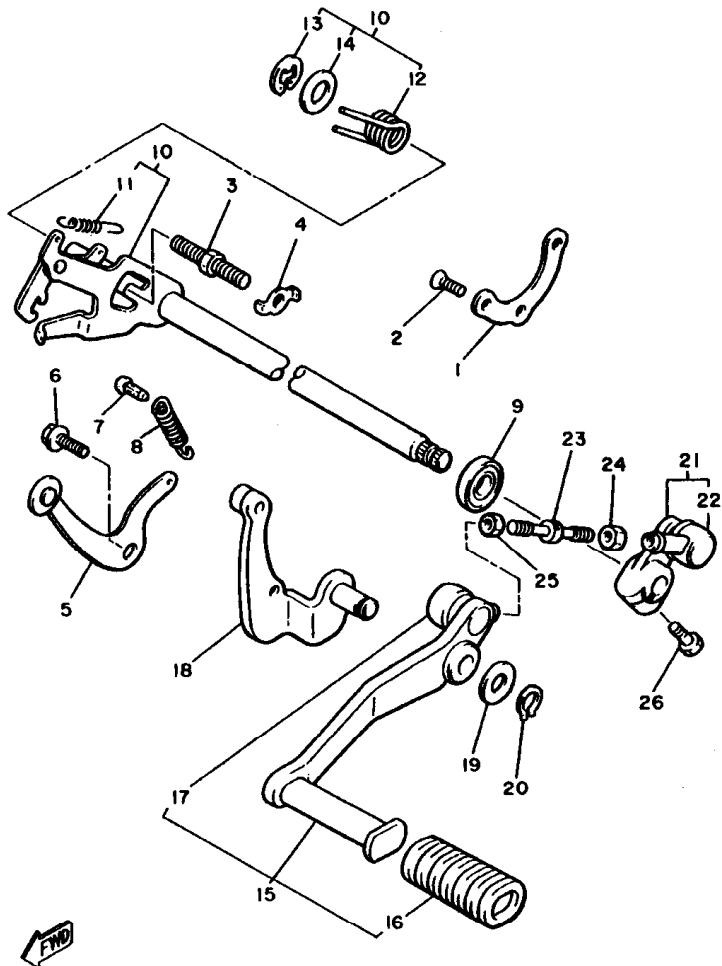
FIG. 18 SHIFT CAM. FORK



3JPX100-9190

REF. NO.	PART NO.	DESCRIPTION	QTY	REMARKS
1	26H-18540-03	SHIFT CAM ASSY	1	
2	93306-90602	.BEARING	1	
3	90560-30234	.SPACER	1	
4	93603-10049	.PIN, DOWEL	1	
5	4NK-18141-00	.PLATE, STOPPER	1	
6	4NK-18185-00	.SEGMENT	1	
7	93604-12037	.PIN, DOWEL	5	
8	90151-06013	.SCREW, COUNTERSUNK	1	
9	90501-06022	.SPRING, COMPRESSION	1	
10	4UN-18542-00	.POINT, NEUTRAL	1	
11	4UN-18566-00	.PLATE, SIDE 2	1	
12	90149-05321	.SCREW	1	
13	93604-16092	.PIN, DOWEL	1	
14	26H-18511-01	FORK, SHIFT 1	1	
15	26H-18512-00	FORK, SHIFT 2	1	
16	26H-18513-00	FORK, SHIFT 3	1	
17	26H-18531-00	BAR, SHIFT FORK GUIDE 1	2	

D6

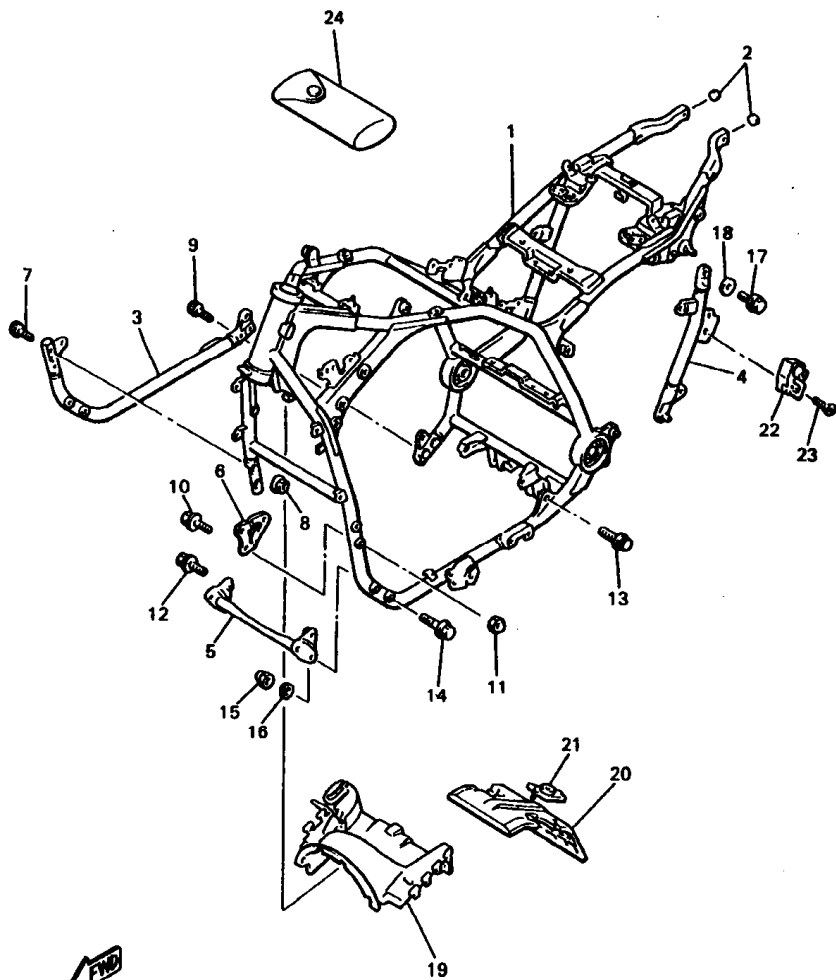


2LT171-7190

FIG. 19 SHIFT SHAFT

REF. NO.	PART NO.	DESCRIPTION	QTY	REMARKS
1	26H-18536-00	STOPPER, SHIFT BAR	1	
2	90151-08041	SCREW, COUNTERSUNK	3	
3	90109-08441	BOLT	1	
4	90215-08115	WASHER, LOCK	1	
5	26H-18140-01	STOPPER LEVER ASSY	1	
6	90109-083F8	BOLT	1	
7	132-16346-00	HOOK, SPRING	1	
8	90506-13312	SPRING, TENSION	1	
9	93102-12106	OIL SEAL (SD 12-22-5 HS)	1	
10	1FK-18101-01	SHIFT SHAFT ASSY	1	
11	90506-08227	.SPRING, TENSION	1	
12	90506-32588	.SPRING, TORSION	1	
13	99001-10600	.CIRCLIP	1	
14	90201-127E1	.WASHER, PLATE	1	
15	1FK-18110-00	SHIFT PEDAL ASSY	1	
16	22N-18113-00	.COVER, SHIFT PEDAL	1	
17	2H9-18154-00	.COVER, DUST	1	
18	1FK-18128-00	BRACKET	1	
19	90201-12688	WASHER, PLATE	1	
20	99009-12400	CIRCLIP	1	
21	1FK-18152-00	LEVER, SHIFT 4	1	
22	2H9-18154-00	.COVER, DUST	1	
23	42X-18115-00	ROD, SHIFT	1	
24	95304-06700	NUT	1	
25	90170-06228	NUT(COUNTER CLOCKWISE)	1	
26	97027-06020	BOLT	1	

D7



3JPX100-9210

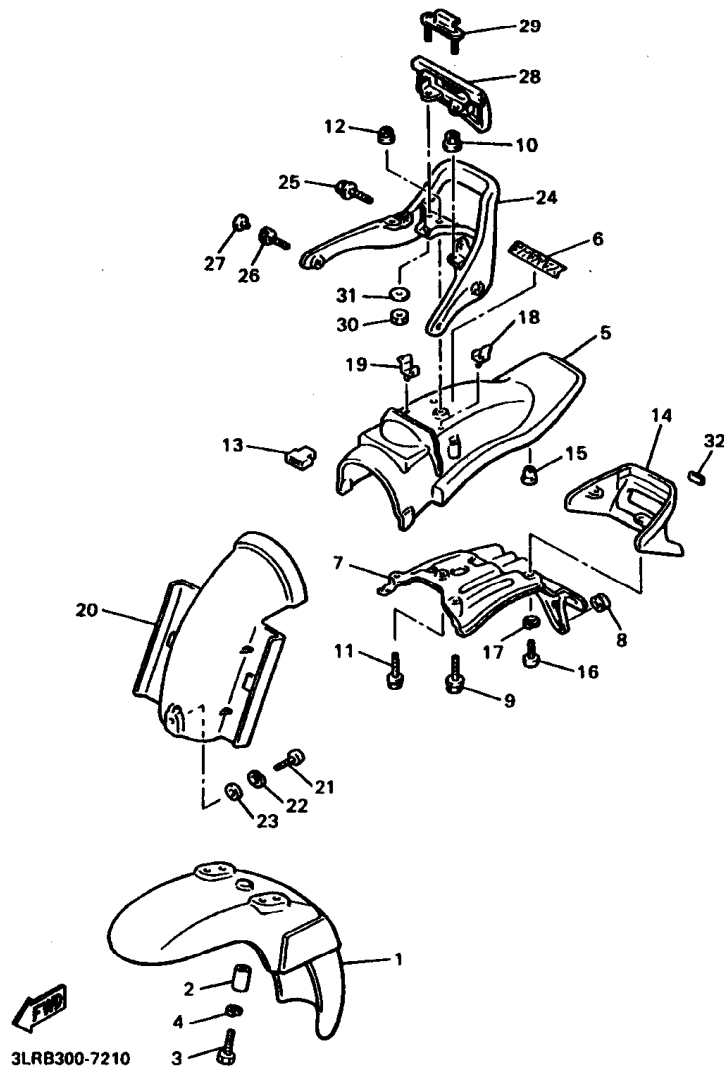
FIG. 20 FRAME

REF. NO.	PART NO.	DESCRIPTION	QTY	REMARKS
1	3LR-21110-00-33	FRAME COMP.	1	YB
2	1AA-2143A-00	CAP	2	
3	1FK-21140-00-33	DOWN TUBE COMP.	1	YB
4	3UF-21105-00-33	BACK STAY SUB COMP. 1	1	YB
5	1FK-2141V-10	CROSS BAR COMPLETE	1	
6	1FK-21315-00	STAY, ENGINE 2	1	
7	90110-10161	BOLT, HEXAGON SOCKET HEAD	2	
8	90179-10247	NUT	2	
9	90110-10092	BOLT, HEXAGON SOCKET HEAD	2	
10	90105-081A0	BOLT, WASHER BASED	2	
11	90176-10033	NUT, CROWN	2	
12	90105-10376	BOLT, WASHER BASED	2	
13	90105-12252	BOLT, WASHER BASED	2	
14	95827-08060	BOLT, FLANGE	4	
15	90176-08040	NUT, CROWN	4	
16	92907-08100	WASHER, SPRING	4	
17	90105-08066	BOLT, WASHER BASED	1	
18	90201-08326	WASHER, PLATE	1	
19	1FK-2117F-00	COVER	1	
20	1FK-2117M-00	COVER 2	1	
21	1FK-2117N-00	COVER 3	2	
22	4R8-21308-00	HELMET HANGER ASSY	1	
23	90149-08154	SCREW	1	
24	1FK-28100-01	TOOL KIT	1	

D8

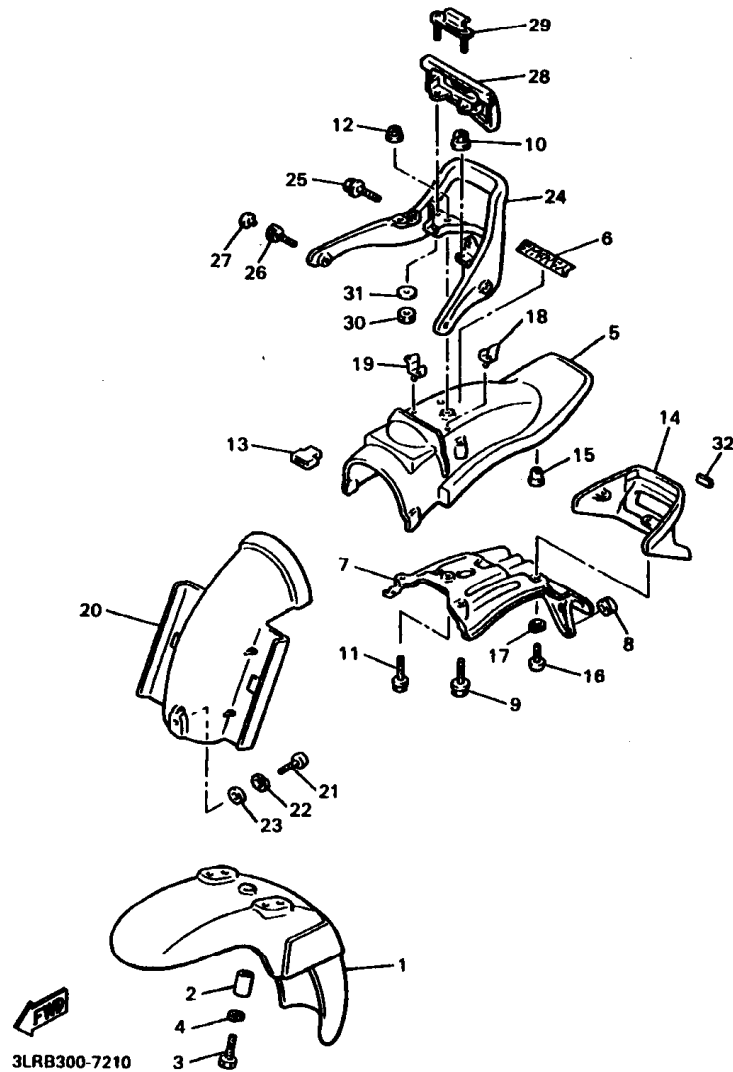


FIG. 21 FENDER

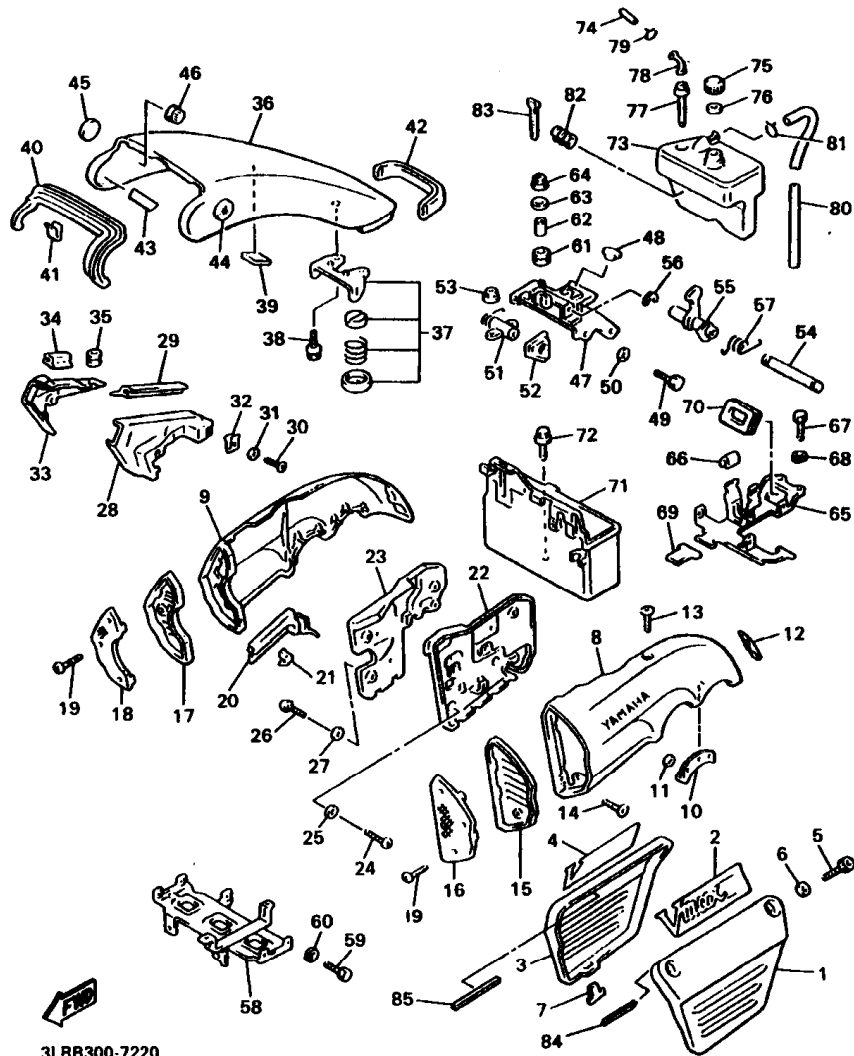


REF. NO.	PART NO.	DESCRIPTION	QTY	REMARKS
1	3LR-21511-00	FENDER, FRONT	1	
2	90387-07789	COLLAR	4	
3	97027-06018	BOLT	4	
4	92907-06600	WASHER, PLATE	4	
5	3LR-21611-00	FENDER, REAR	1	
6	99238-00080	EMBLEM, YAMAHA	1	
7	3LR-21670-00	REINF. COMP.	1	
8	90480-09364	GROMMET	1	
9	95827-08025	BOLT, FLANGE	2	
10	95707-08500	NUT, FLANGE	2	
11	95827-06020	BOLT, FLANGE	1	
12	95707-06500	NUT, FLANGE	1	
13	437-21717-10	DAMPER	2	
14	1FK-84516-01-98	COVER, TAILLIGHT	1	LGB
15	31A-14477-00	PLATE	2	
16	98507-06016	SCREW, PAN HEAD	2	
17	92907-06600	WASHER, PLATE	2	
18	90464-16021	CLAMP	1	
19	90464-16025	CLAMP	1	
20	1FK-21629-00	GUARD, MUD	1	
21	98507-06012	SCREW, PAN HEAD	1	
22	92907-06600	WASHER, PLATE	1	
23	90201-06055	WASHER, PLATE	1	
24	1FK-21645-00	STAY, REAR	1	
25	95827-08025	BOLT, FLANGE	2	
26	91317-06020	BOLT	2	
27	90338-08163	PLUG	2	

**FIG. 21 FENDER**



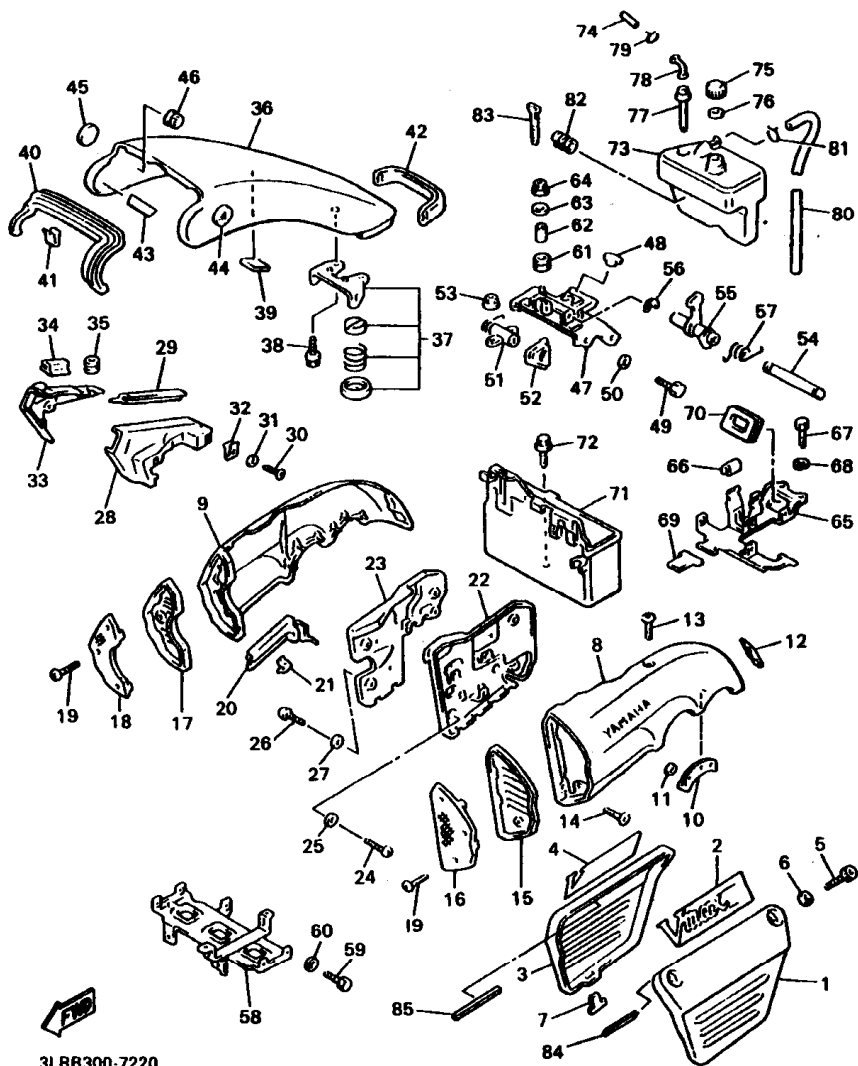
REF. NO.	PART NO.	DESCRIPTION	3LR	R	C	REMARKS
28	2EN-2163A-00	COVER, REAR FENDER 1	1			
29	1FK-2163E-00	COVER, REAR FENDER 2	1			
30	95307-06600	NUT	2			
31	90201-08057	WASHER, PLATE	2			
32	1FK-84527-00	DAMPER	2			
-----						
-----						
-----						
-----						
-----						
-----						
-----						
-----						
-----						
-----						



3LRB300-7220

FIG. 22 SIDE COVER

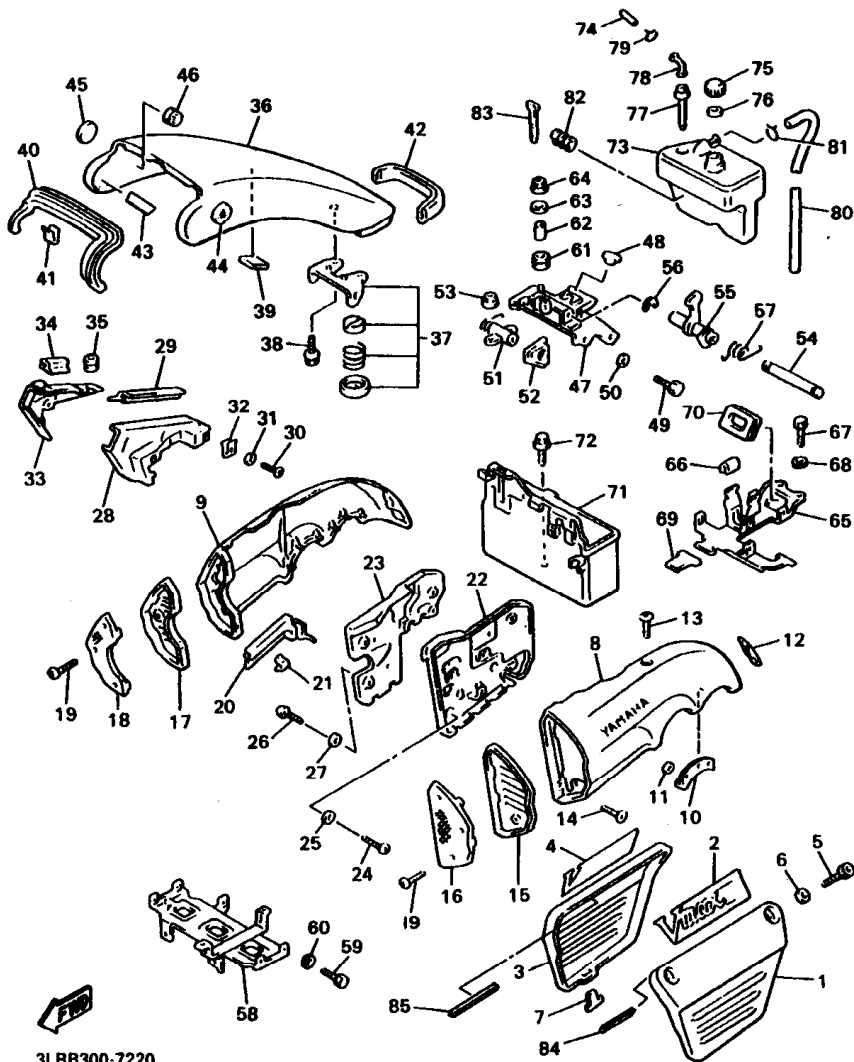
REF. NO.	PART NO.	DESCRIPTION	3LRC			REMARKS
1	3JP-21711-00	COVER, SIDE 1	1			
2	1UT-21783-00	EMBLEM 3	1			
3	3JP-21721-00	COVER, SIDE 2	1			
4	1UT-21784-00	EMBLEM 4	1			
5	90110-08102	BOLT, HEXAGON SOCKET HEAD	4			
6	92907-08200	WASHER	4			
7	2N4-21717-00	DAMPER	2			
8	3JP-21731-00	COVER, SIDE 3	1			
9	3JP-21741-00	COVER, SIDE 4	1			
10	1FK-21778-00	DAMPER, LOCATING 1	4			
11	90183-08008	NUT, SPRING	8			
12	1FK-21747-00	DAMPER	2			
13	92014-06012	BOLT, BUTTON HEAD	2			
14	92014-06025	BOLT, BUTTON HEAD	2			
15	1FK-2172G-00	PANEL 3	1			
16	1FK-2837N-00	GRILL, AIR INTAKE 1	1			
17	1FK-2172H-00	PANEL 4	1			
18	1FK-2837R-00	GRILL, AIR INTAKE 2	1			
19	90111-05012	BOLT	6			
20	1FK-2172W-00	COVER	1			
21	90468-03178	CLIP	3			
22	1FK-2172A-01	PANEL 1	1			
23	1FK-2172F-00	PANEL 2	1			
24	98507-06020	SCREW, PAN HEAD	3			
25	92907-06600	WASHER, PLATE	3			
26	98507-06018	SCREW, PAN HEAD	3			
27	92907-06600	WASHER, PLATE	3			



3LRB300-7220

FIG. 22 SIDE COVER

REF. NO.	PART NO.	DESCRIPTION	QTY	REMARKS
28	1FK-2171E-00	COVER, SIDE 5	1	
29	1FK-2171T-00	MOLE, SIDE COVER 5	1	
30	97707-40512	SCREW, TAPPING	1	
31	92907-04200	WASHER	1	
32	90183-04027	NUT, SPRING	1	
33	1FK-2171X-00	COVER, SIDE 6	1	
34	1FK-2171U-00	MOLE, SIDE COVER 6	2	
35	90480-12296	GROMMET	1	
36	3LR-2171A-00	COVER, TOP	1	
37	1FK-2175J-00	LEVER LOCK COMP.	1	
38	95807-06010	BOLT, FLANGE	2	
39	1FK-21748-00	DAMPER	2	
40	1FK-28345-00	MOLE 1	1	
41	1FK-2171H-00	GUIDE	6	
42	1FK-2171L-00	MOLE, SIDE COVER 1	1	
43	1FK-21732-00	SEAL 1	2	
44	1FK-21781-00	EMBLEM 1	1	
45	1FK-21782-00	EMBLEM 2	1	
46	1FK-21779-00	DAMPER, LOCATING 2	2	
47	1FK-2172M-00	BRACKET 3	1	
48	18A-24724-00	DAMPER, SEAT	1	
49	97007-06012	BOLT	4	
50	92907-06600	WASHER, PLATE	4	
51	1FK-21708-00	LOCK ASSY 2	1	
52	1FK-24796-00	COVER	1	
53	95707-06500	NUT, FLANGE	2	
54	1FK-2176U-00	SHAFT, LOCK	1	

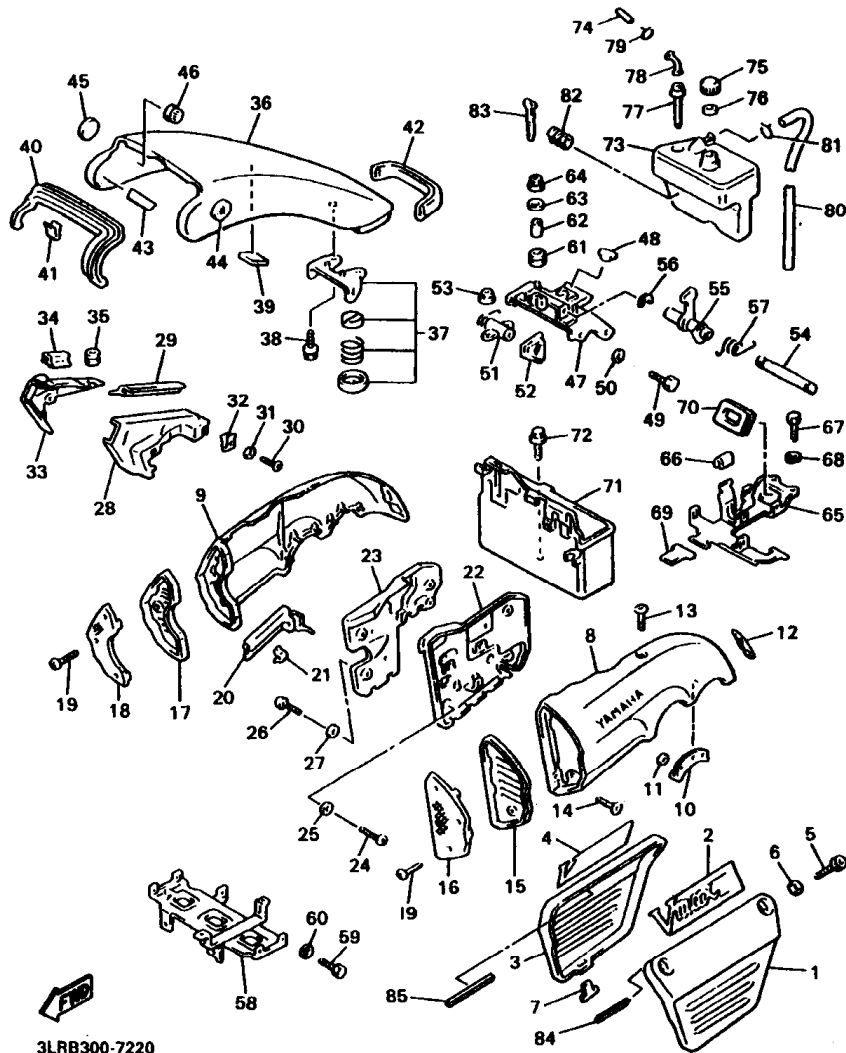


3LRB300-7220

FIG. 22 SIDE COVER

REF. NO.	PART NO.	DESCRIPTION	QTY	REMARKS
55	1FK-2175K-00	LEVER, LOCK	1	
56	99001-05600	CIRCLIP	2	
57	1FK-2176V-00	SPRING, LOCK 2	1	
58	1FK-21243-01	PLATE, BRIDGE	1	
59	97007-06012	BOLT	4	
60	92907-06600	WASHER, PLATE	4	
61	90480-15235	GROMMET	2	
62	90387-060A7	COLLAR	2	
63	90201-06380	WASHER, PLATE	2	
64	95707-06500	NUT, FLANGE	2	
65	3UF-21359-00	BRACKET, COIL	1	
66	1FK-2171M-00	MOLE, SIDE COVER 2	2	
67	97007-06012	BOLT	2	
68	92907-06600	WASHER, PLATE	2	
69	2N4-21717-00	DAMPER	1	
70	214-84153-60	GROMMET, WIREHERNESS	1	
71	1FK-2177G-00	BOX, BATTERY	1	
72	90119-06056	BOLT, WITH WASHER	2	
73	1FK-21871-00	TANK, RECOVERY	1	
74	1FK-21816-00	PIPE 1	1	
75	26H-21875-00	CAP	1	
76	26H-21874-00	GASKET	1	
77	26H-21816-01	PIPE 1	1	
78	26H-21828-00	ELBOW	1	
79	90467-11019	CLIP	1	
80	1FK-21828-00	PIPE, BREATHER	1	
81	90467-09006	CLIP	1	

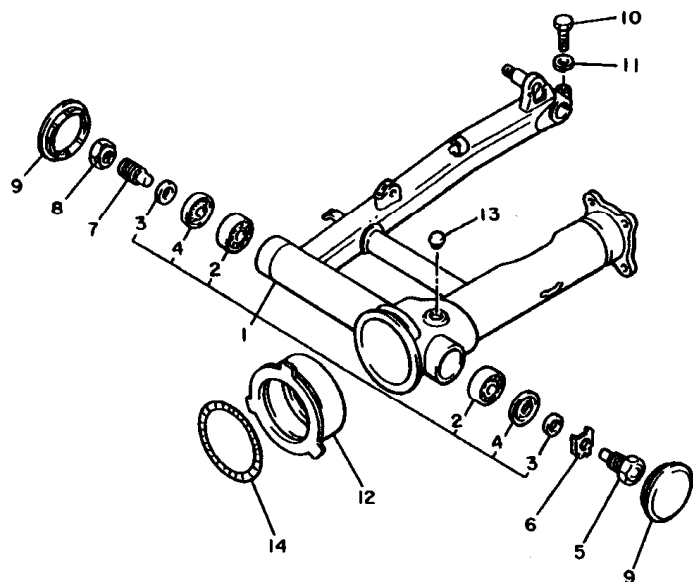
FIG. 22 SIDE COVER



3LRB300-7220

REF. NO.	PART NO.	DESCRIPTION	QTY	REMARKS
82	1FK-2177M-00	DAMPER, LOCATING 3	1	
83	5Y9-12491-00	CLAMP 1	1	
84	4KB-21268-00	SEAL	1	
85	3TU-28344-00	TAPE	1	
-----				
-----				
-----				
-----				
-----				
-----				
-----				
-----				
-----				

FIG. 23 REAR ARM



REF. NO.	PART NO.	DESCRIPTION	3LRC		REMARKS
1	2EN-W2211-00-35	REAR ARM COMP.	1		SL
2	93332-00010	.BEARING	2		
3	90387-17543	.COLLAR	2		
4	93102-25017	.OIL SEAL	2		
5	42X-22141-00	SHAFT, PIVOT	1		
6	90215-22238	WASHER, LOCK	1		
7	1J7-22141-00	SHAFT, PIVOT	1		
8	1J7-22143-00	NUT	1		
9	2H7-2219X-00	COVER	2		
10	97004-08035	BOLT	1		
11	92904-08600	WASHER	1		
12	26H-22189-00	BOOT, RUBBER	1		
13	90338-20113	PLUG	1		
14	90508-07136	SPRING, TENSION	1		

 1FK110-5230

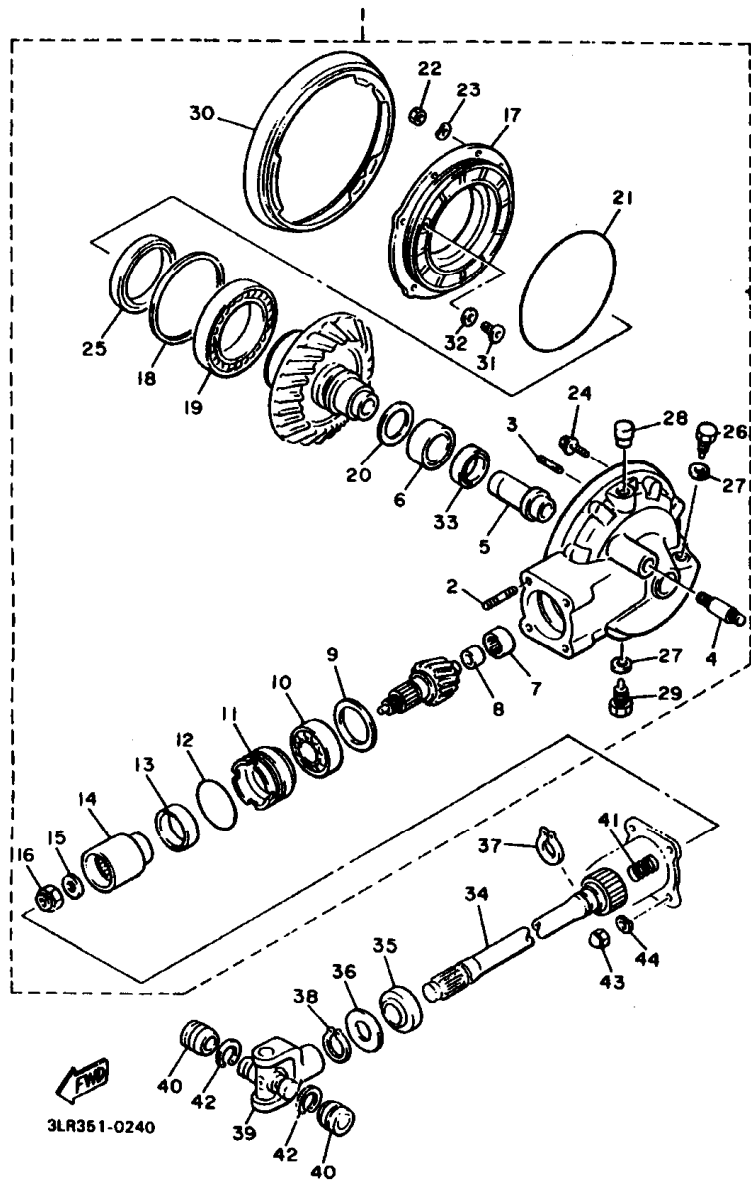


FIG. 24 DRIVE SHAFT

REF. NO.	PART NO.	DESCRIPTION	QTY	REMARKS
1	3UF-46101-10	REAR AXLE GEAR CASE ASSY	1	
2	90116-10428	.BOLT, STUD	4	
3	90116-08427	.BOLT, STUD	6	
4	90116-10249	.BOLT, STUD	1	
5	4YE-46153-00	.COLLAR, GUIDE	1	
6	93311-43729	.BEARING	1	
7	93317-41510	.BEARING	1	
8	2H7-46122-00	.RACE, INNER	1	
9	1J7-17537-Y0-30	.SHIM, THRUST (0.30T)	1	UR
	1J7-17537-Y0-40	.SHIM, THRUST (0.40T)	1	UR
	1J7-17537-Y0-50	.SHIM, THRUST (0.50T)	1	UR
10	93306-30533	.BEARING (B6305RB1 SPECIAL)	1	
11	4H7-46125-00	.RETAINER, BEARING	1	
12	93210-60426	.O-RING	1	
13	93101-38098	.OIL SEAL	1	
14	4H7-46123-00	.COUPLING, GEAR	1	
15	90201-166R5	.WASHER, PLATE	1	
16	90179-16661	.NUT	1	
17	1FK-46152-01	.HOUSING, BEARING	1	
18	1J7-46117-Y0-25	.SHIM, RING GEAR (0.25T)	1	UR
	1J7-46117-Y0-30	.SHIM, RING GEAR (0.30T)	1	UR
	1J7-46117-Y0-40	.SHIM, RING GEAR (0.40T)	1	UR
	1J7-46117-Y0-50	.SHIM, RING GEAR (0.50T)	1	UR
19	93316-01403	.BEARING	1	
20	22U-46118-00-12	.SHIM, THRUST (1.2T)	1	UR
	22U-46118-00-14	.SHIM, THRUST (1.4T)	1	UR
	22U-46118-00-16	.SHIM, THRUST (1.6T)	1	UR



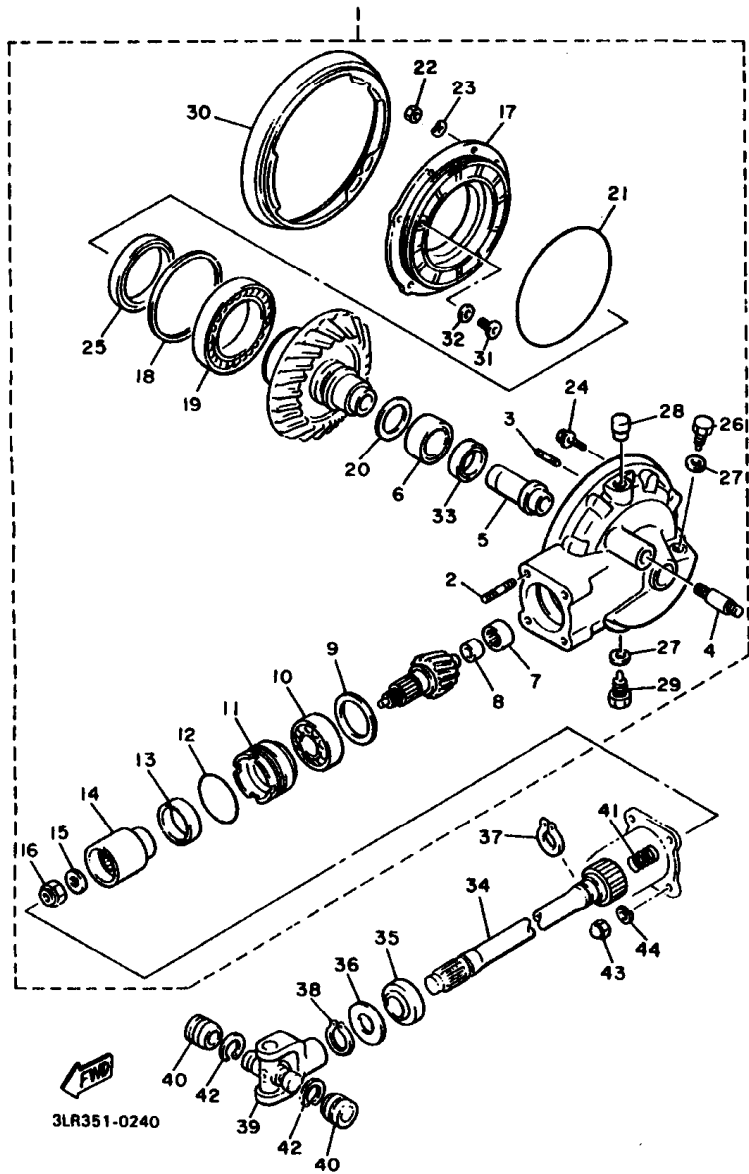


FIG. 24 DRIVE SHAFT

REF. NO.	PART NO.	DESCRIPTION	3LR			REMARKS
20	22U-46118-00-18	.SHIM, THRUST (1.8T)	1			UR
	22U-46118-00-20	.SHIM, THRUST (2.0T)	1			UR
21	93211-54698	.O-RING	1			
22	95311-08600	.NUT	6			
23	92901-08700	.WASHER, WAVE	6			
24	95812-10050	.BOLT, FLANGE	2			
25	93102-70167	.OIL SEAL	1			
26	90340-14132	.PLUG, STRAIGHT SCREW	1			
27	214-11198-01	.GASKET	2			
28	2H7-17590-00	.BREATHER COMP.	1			
29	90340-14135	.PLUG, STRAIGHT SCREW	1			
30	1FK-46154-00	.COVER, HOUSING	1			
31	1FK-46156-00	.STOPPER, RING GEAR	1			
32	1FK-46157-00-15	.SHIM, STOPPER (T=0.15)	1			UR
	1FK-46157-00-20	.SHIM, STOPPER (T=0.20)	1			UR
33	93101-30084	.OIL SEAL	1			
34	1FK-46172-00	SHAFT, DRIVE	1			
35	93108-43013	OIL SEAL	1			
36	90201-231A2	WASHER, PLATE	1			
37	93410-23058	CIRCLIP	1			
38	93410-22039	CIRCLIP	1			
39	4X7-46180-00	CROSS JOINT COMP.	1			
40	93311-21044	BEARING	2			
41	90501-16491	SPRING, COMPRESSION	1			
42	93440-20088	CIRCLIP	2			
43	90176-10075	NUT, CROWN	4			
44	92903-10100	WASHER, SPRING	4			

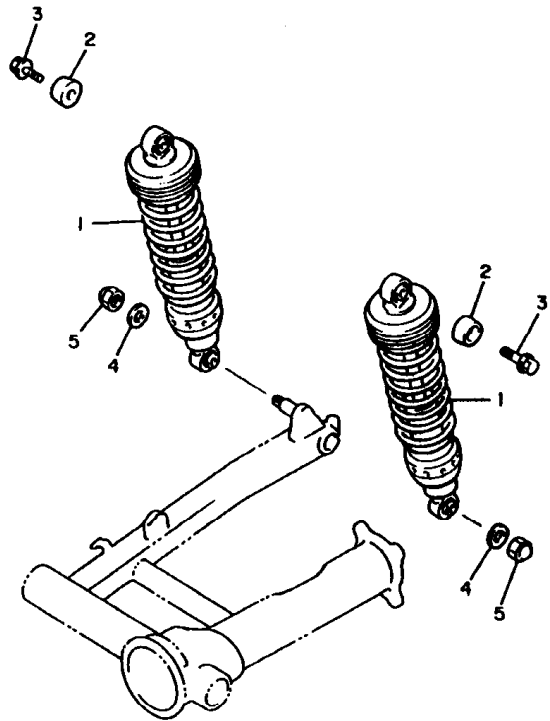


FIG. 25 REAR SUSPENSION

REF. NO.	PART NO.	DESCRIPTION	QTY	REMARKS
1	3JP-22210-00	SHOCK ABSORBER ASSY, REAR	2	
2	42X-22243-00	WASHER 1	2	
3	95024-08020	BOLT, FLANGE	2	
4	90201-100A1	WASHER, PLATE	2	
5	90176-10073	NUT, CROWN	2	
-----				
-----				
-----				
-----				
-----				
-----				
-----				
-----				
-----				

  
1FK110-5250

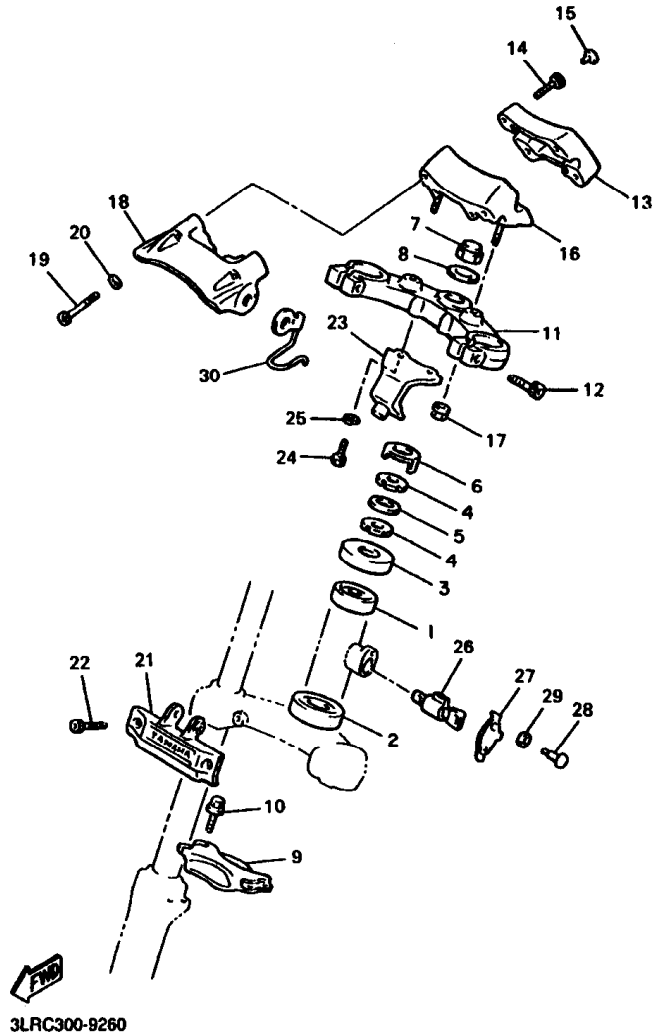
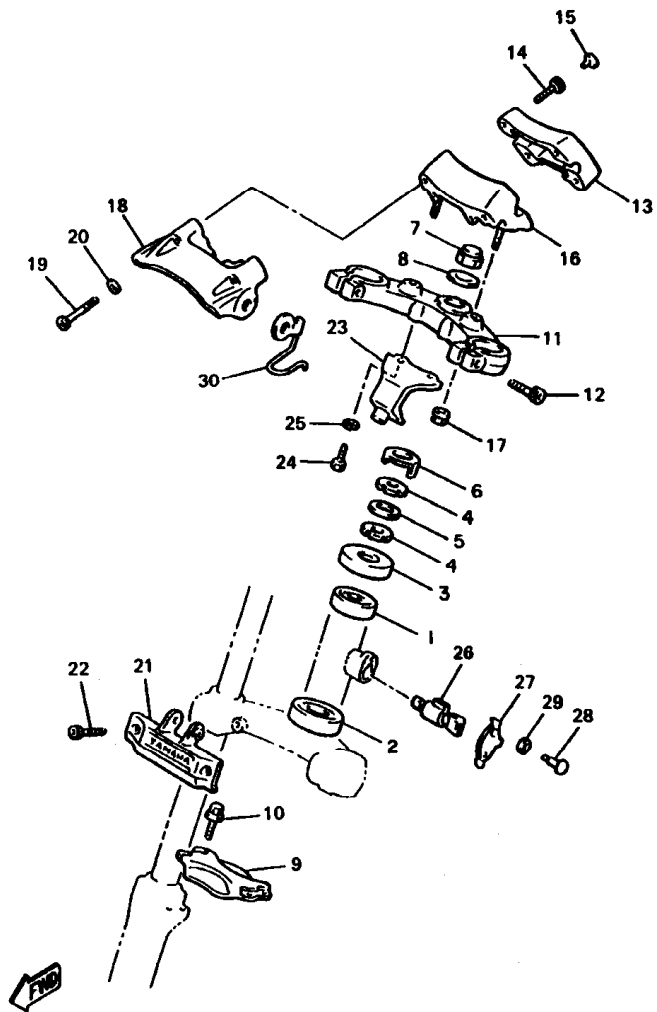


FIG. 26 STEERING

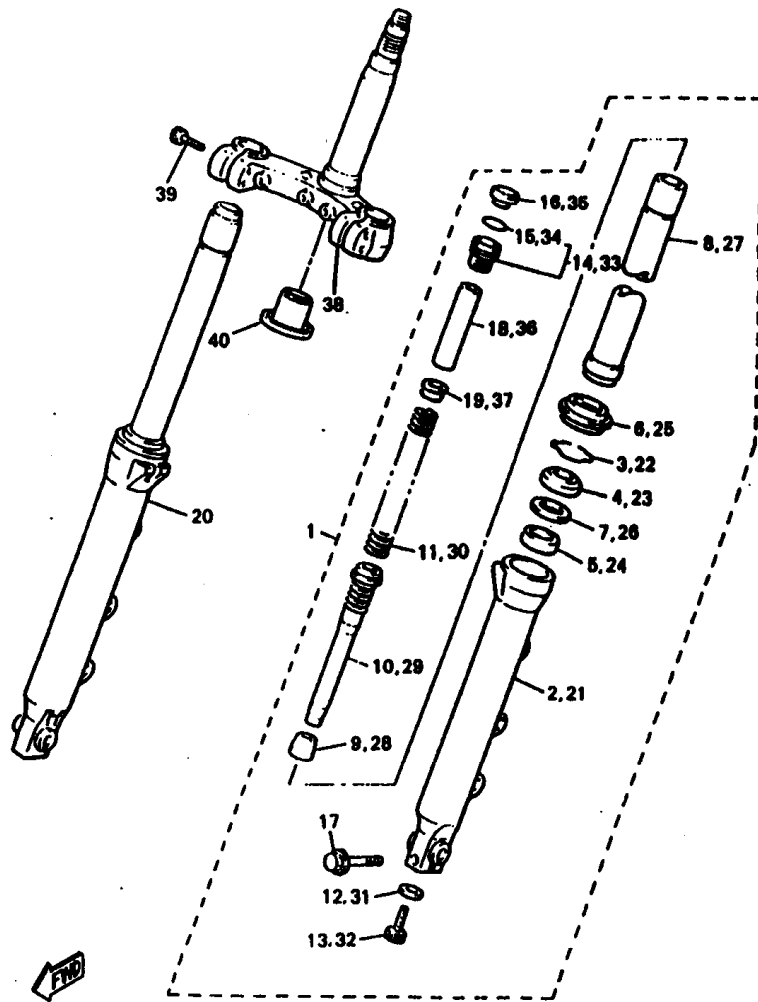
REF. NO.	PART NO.	DESCRIPTION	3LRC			REMARKS
1	93332-00001	BEARING	1			
2	93332-00008	BEARING	1			
3	1J7-23415-00	COVER, BALL RACE 1	1			
4	90179-25033	NUT	2			
5	90202-26142	WASHER, PLATE	1			
6	26H-23418-01	WASHER, SPECIAL	1			
7	90176-22081	NUT, CROWN	1			
8	90201-220T0	WASHER, PLATE	1			
9	3LR-2313A-00	BRACE, FORK	1			
10	95024-08016	BOLT, FLANGE	4			
11	1FK-23435-10	CROWN, HANDLE	1			
12	91314-08040	BOLT	2			
13	1FK-23441-00-38	HOLDER, HANDLE UPPER	1			CLP
14	91317-08030	BOLT	4			
15	90338-08163	PLUG	4			
16	1FK-23442-00-38	HOLDER, HANDLE LOWER	1			CLP
17	95607-10200	NUT, SELF-LOCKING	2			
18	1FK-23437-00-38	COVER, CROWN	1			CLP
19	91314-08050	BOLT	2			
20	92903-08600	WASHER, PLATE	2			
21	1FK-23174-00	STAY, HEADLIGHT	1			
22	91314-08020	BOLT	2			
23	1FK-23486-00	STAY, PLATE	1			
24	97007-08012	BOLT	2			
25	92907-08600	WASHER, PLATE	2			
26	*	STEERING LOCK ASSY	1			LM
27	134-23484-10	CAP, HANDLE LOCK	1			



3LRC300-9260

FIG. 26 STEERING

REF. NO.	PART NO.	DESCRIPTION	3LRC		REMARKS
28	90269-04003	RIVET	1		
29	90208-04029	WASHER, CONICAL SPRING	1		
30	1FK-23317-00	HOLDER, CABLE	1		

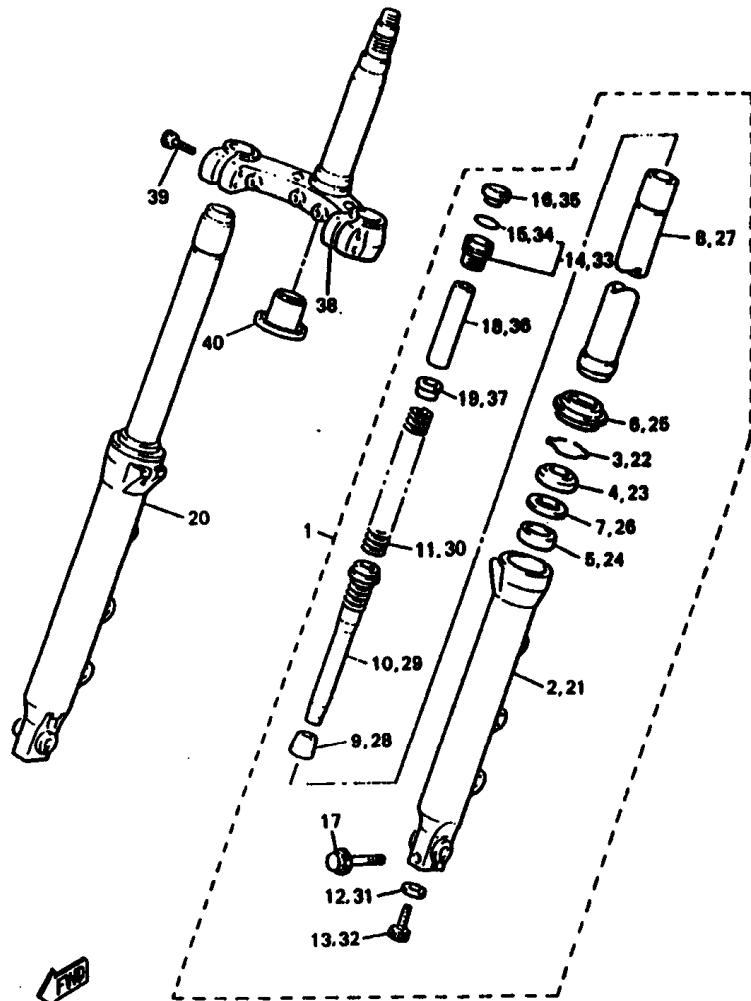


3JP110-6270

FIG. 27 FRONT FORK

REF. NO.	PART NO.	DESCRIPTION	3LRC				REMARKS
1	3LR-23102-10	FRONT FORK ASSY (L.H)	1				
2	3LR-23126-00	.TUBE, OUTER (LEFT)	1				
3	4V4-23153-L0	.RING, SNAP	1				
4	4PU-23145-00	.OIL SEAL	1				
5	3GM-23125-00	.METAL, SLIDE 1	1				
6	4PU-23144-00	.SEAL, DUST	1				
7	4V4-23146-L0	.WASHER, OIL SEAL	1				
8	3LR-23110-01	.INNER TUBE COMP.1	1				
9	3GM-23171-00	..PISTON, FRONT FORK	1				
10	3GM-23173-00	.SPINDLE, TAPER	1				
11	3LR-23170-00	.CYLINDER COMP., FRONT FORK	1				
12	3LR-23141-00	.SPRING, FRONT FORK	1				
13	4V4-23158-L0	.GASKET	1				
14	4V4-23181-L0	.BOLT, HEXAGON SOCKET HEAD	1				
15	3LR-23111-00	.BOLT, CAP	1				
16	4V4-23188-L0	..O-RING	1				
17	3LR-23168-00	.CAP, FRONT FORK	1				
18	95824-08045	.BOLT, FLANGE	1				
19	3YF-23118-00	.SPACER	1				
20	3LR-23149-00	.WASHER, SPRING UPPER	1				
21	3LR-23103-10	FRONT FORK ASSY (R.H)	1				
22	3LR-23138-00	.TUBE, OUTER (RIGHT)	1				
23	4V4-23153-L0	.RING, SNAP	1				
24	4PU-23145-00	.OIL SEAL	1				
25	3GM-23125-00	.METAL, SLIDE 1	1				
26	4PU-23144-00	.SEAL, DUST	1				
27	4V4-23146-L0	.WASHER, OIL SEAL	1				

FIG. 27 FRONT FORK



3JP110-6270

REF. NO.	PART NO.	DESCRIPTION	3LRC				REMARKS
28	3LR-23110-01	.INNER TUBE COMP.1	1				
29	3GM-23171-00	.PISTON, FRONT FORK	1				
30	3GM-23173-00	.SPINDLE, TAPER	1				
31	3LR-23170-00	.CYLINDER COMP., FRONT FORK	1				
32	3LR-23141-00	.SPRING, FRONT FORK	1				
33	4V4-23158-L0	.GASKET	1				
34	4V4-23181-L0	.BOLT, HEXAGON SOCKET HEAD	1				
35	3LR-23111-00	.BOLT, CAP	1				
36	4V4-23188-L0	..O-RING	1				
37	3LR-23168-00	.CAP, FRONT FORK	1				
38	3YF-23118-00	.SPACER	1				
39	3LR-23149-00	.WASHER, SPRING UPPER	1				
40	3LR-23340-10	UNDER BRACKET COMP.	1				
41	91314-08032	BOLT	4				
42	4KM-23123-01	COVER, LOWER 1	1				

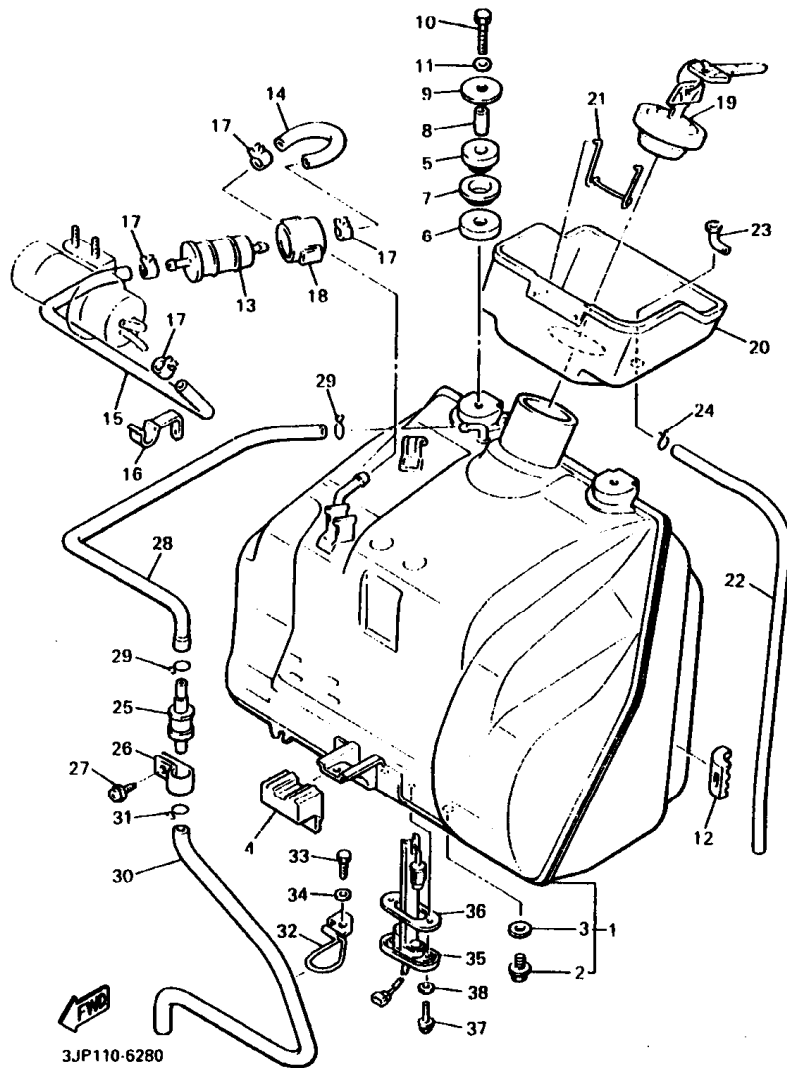


FIG. 28 FUEL TANK

REF. NO.	PART NO.	DESCRIPTION	3LRC	REMARKS
1	1FK-24110-01-33	FUEL TANK COMP.	1	YB
2	95807-08012	.BOLT, FLANGE	1	
3	90201-08087	.WASHER, PLATE	1	
4	1FK-24181-00	DAMPER, LOCATING 1	1	
5	1FK-24182-00	DAMPER, LOCATING 2	2	
6	1FK-24183-00	DAMPER, LOCATING 3	2	
7	1FK-24186-00	WASHER, SPECIAL	2	
8	90387-062G5	COLLAR	2	
9	90201-085G8	WASHER, PLATE	2	
10	97027-08030	BOLT	2	
11	92907-06800	WASHER, PLATE	2	
12	1FK-24184-00	DAMPER, LOCATING 4	2	
13	1FK-24560-00	FILTER ASSY	1	
14	1FK-24314-00	PIPE 4	1	
15	1FK-24315-00	PIPE 5	1	
18	90464-30071	CLAMP	1	
17	90467-12124	CLIP	4	
18	1FK-24568-00	BRACKET, FILTER	1	
19	54K-24602-00	CAP ASSY	1	
20	1FK-2414A-00	COVER, FILLER	1	
21	1FK-24393-00	SPRING	1	
22	90445-086A8	HOSE	1	
23	1FK-24376-00	PIPE, JOINT 1	1	
24	90467-08075	CLIP	1	
25	25H-24180-00	ROLL OVER VALVE ASSY	1	
26	90461-15100	CLAMP	1	
27	97707-50612	SCREW, TAPPING	1	

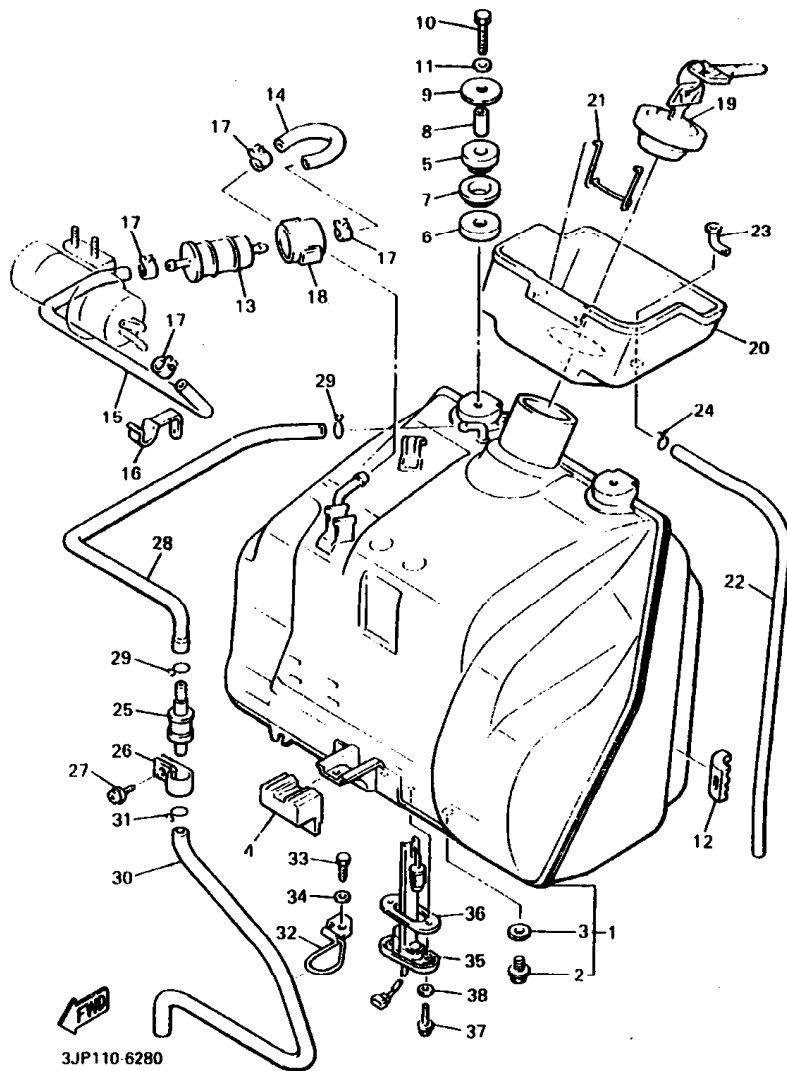
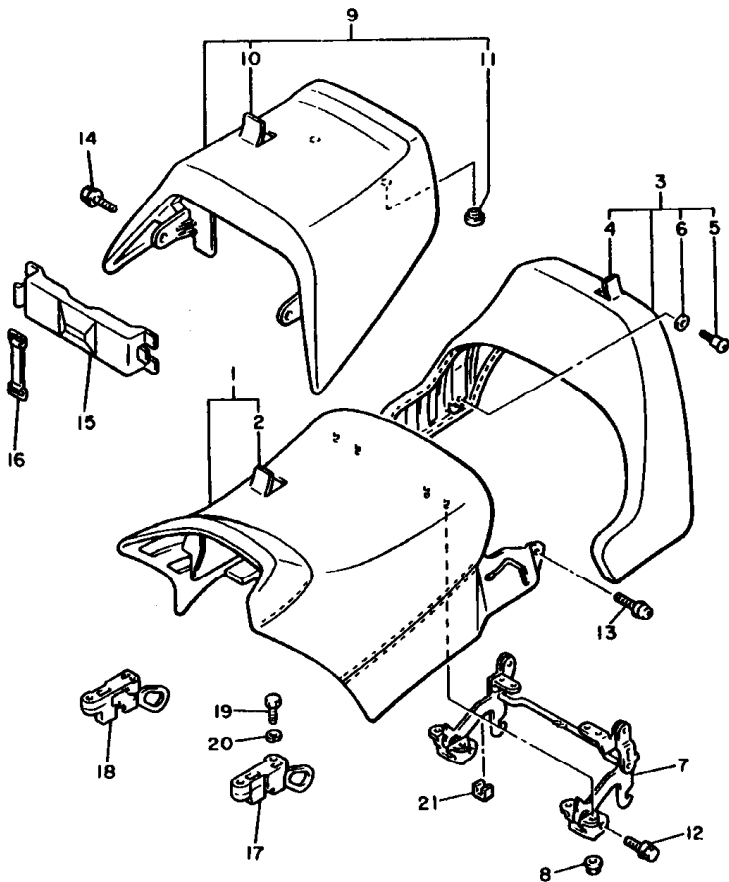


FIG. 28 FUEL TANK

REF. NO.	PART NO.	DESCRIPTION	QTY	REMARKS
28	1FK-24311-01	PIPE, FUEL 1	1	
29	90467-10041	CLIP	2	
30	90445-112K7	HOSE	1	
31	90467-10041	CLIP	1	
32	1FK-2419A-00	HOLDER	1	
33	97007-06016	BOLT	1	
34	92907-06600	WASHER, PLATE	1	
35	1FK-85752-00	SENDER UNIT ASSY, FUEL METER	1	
36	42X-85753-00	GASKET, SENDER UNIT	1	
37	90149-06011	SCREW	2	
38	90202-05193	WASHER, PLATE	2	



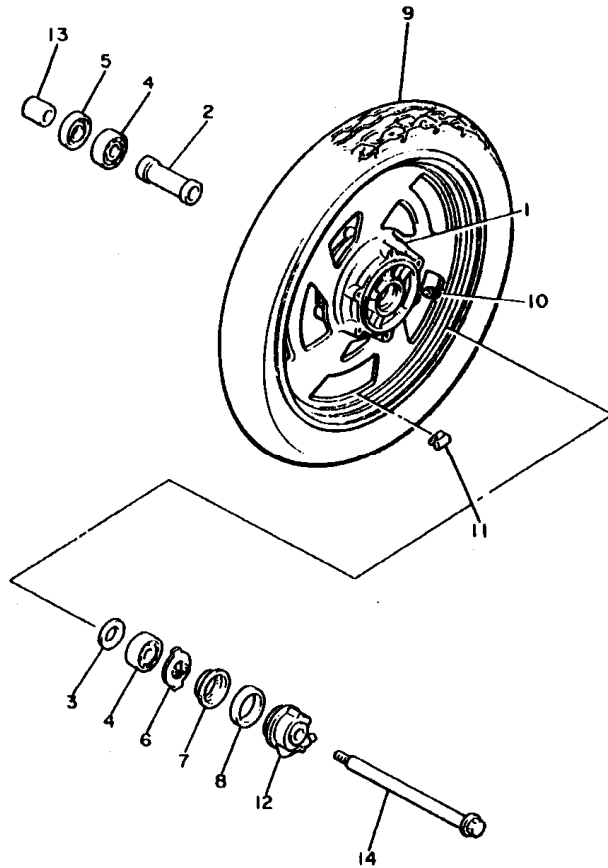


3LR351-0290

FIG. 29 SEAT

REF. NO.	PART NO.	DESCRIPTION	3LRC				REMARKS
1	1FK-24771-00	SEAT COMP.	1				
2	1FK-24711-00	.COVER, SINGLE SEAT	1				
3	1FK-24790-00	SEAT BACK ASSY	1				
4	1FK-24791-00	.COVER, SEAT BACK	1				
5	1FK-2476F-00	.PIN, GUIDE	2				
6	1FK-24738-00	.WASHER	2				
7	1FK-24772-00	HINGE ASS'Y	1				
8	95707-08500	NUT, FLANGE	8				
9	1FK-24750-00	TANDEM SEAT ASSY	1				
10	1FK-24751-00	.COVER, TANDEM SEAT	1				
11	22W-24741-00	.PAD, SEAT	2				
12	95807-08012	BOLT, FLANGE	2				
13	90159-08033	SCREW, WITH WASHER	2				
14	90119-08044	BOLT, WITH WASHER	2				
15	1FK-2473T-00	LID 1	1				
16	5H9-21378-00	BAND, TOOL	1				
17	1FK-24760-00	SEAT LEVER ASSY	1				
18	1FK-24780-00	SEAT LOCK ASSY	1				
19	97007-08012	BOLT	4				
20	92907-06600	WASHER, PLATE	4				
21	3UF-24737-00	DAMPER, SEAT	2				

FIG. 30 FRONT WHEEL

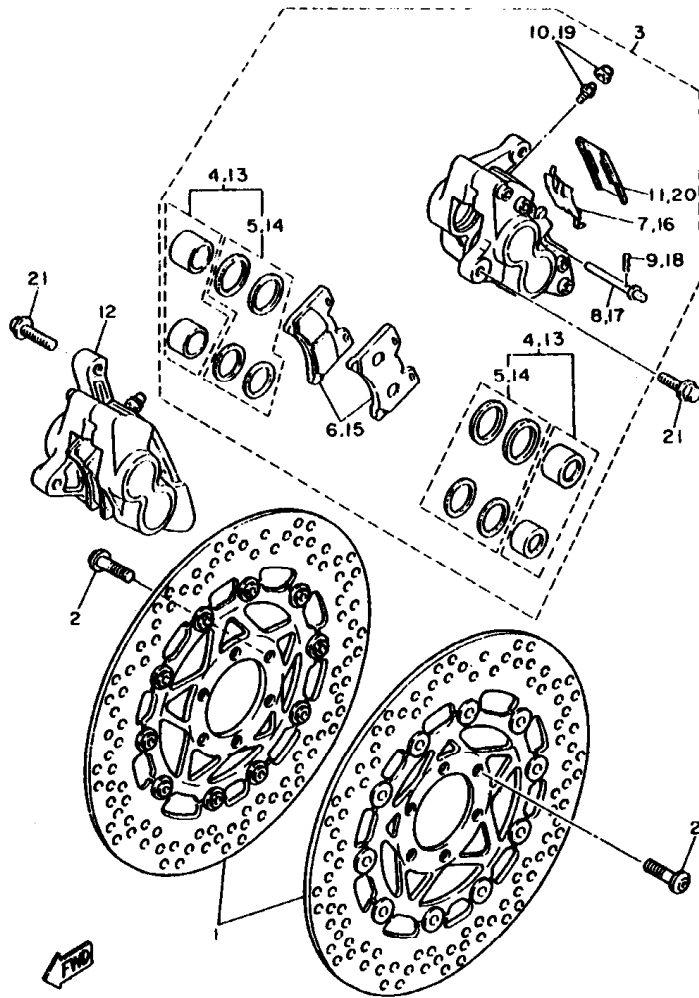


REF. NO.	PART NO.	DESCRIPTION	QTY	REMARKS
1	2HY-25168-00-35	CAST WHEEL, FRONT	1	SL
2	90560-17322	SPACER	1	
3	148-25315-00	FLANGE, SPACER	1	
4	93306-30317	BEARING	2	
5	93102-28022	OIL SEAL	1	
6	341-25149-00	CLUTCH, METER	1	
7	341-25846-00	RETAINER, CLUTCH	1	
8	93105-45017	OIL SEAL	1	
9	*	TIRE (110/90 V18)	1	LM METZELER
10	93900-00025	VALVE, RIM	1	
11	29L-25398-00	BALANCER, WHEEL (10G)	1	UN
	29L-25398-10	BALANCER, WHEEL (20G)	1	UN
	29L-25398-20	BALANCER, WHEEL (30G)	1	UN
12	4TX-25190-10	GEAR UNIT ASSY	1	
13	90387-173R6	COLLAR	1	
14	1FK-25181-00	AXLE, WHEEL	1	



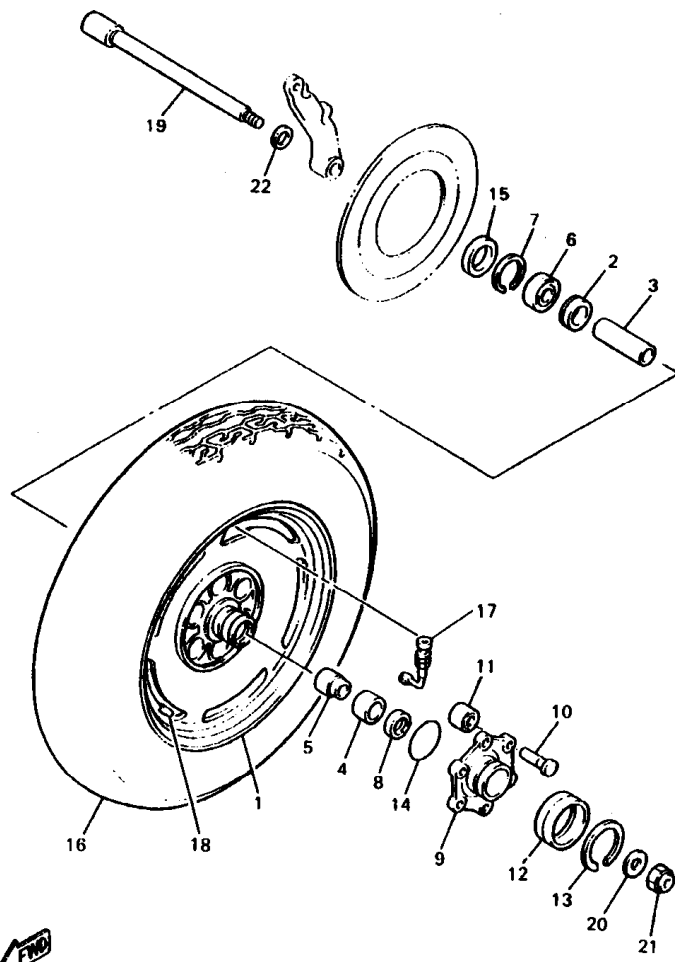
2WE110-8300

FIG. 31 FRONT BRAKE CALIPER



3HE351-1300

REF. NO.	PART NO.	DESCRIPTION	3LR			REMARKS
1	3LR-2581T-00	DISC BRAKE ASSY	2			
2	90109-083G4	BOLT	12			
3	3JP-2580T-00	CALIPER ASSY (LEFT)	1			
4	3HE-W0057-50	.PISTON ASSY, CALIPER	2			
5	3HE-W0047-50	..CALIPER SEAL KIT	2			
6	3GM-W0045-02	.BRAKE PAD KIT	1			
7	3GM-25919-00	.SUPPORT, PAD	1			
8	3HE-25924-00	.PIN, PAD	2			
9	3GM-25925-00	.CLIP	2			
10	1J3-W0048-00	.BLEED SCREW KIT	1			
11	1KT-25836-00	.COVER, DUST	1			
12	3JP-2580U-00	CALIPER ASSY (RIGHT)	1			
13	3HE-W0057-50	.PISTON ASSY, CALIPER	2			
14	3HE-W0047-50	..CALIPER SEAL KIT	2			
15	3GM-W0045-02	.BRAKE PAD KIT	1			
16	3GM-25919-00	.SUPPORT, PAD	1			
17	3HE-25924-00	.PIN, PAD	2			
18	3GM-25925-00	.CLIP	2			
19	1J3-W0048-00	.BLEED SCREW KIT	1			
20	1KT-25836-00	.COVER, DUST	1			
21	90105-10638	BOLT, WASHER BASED	4			

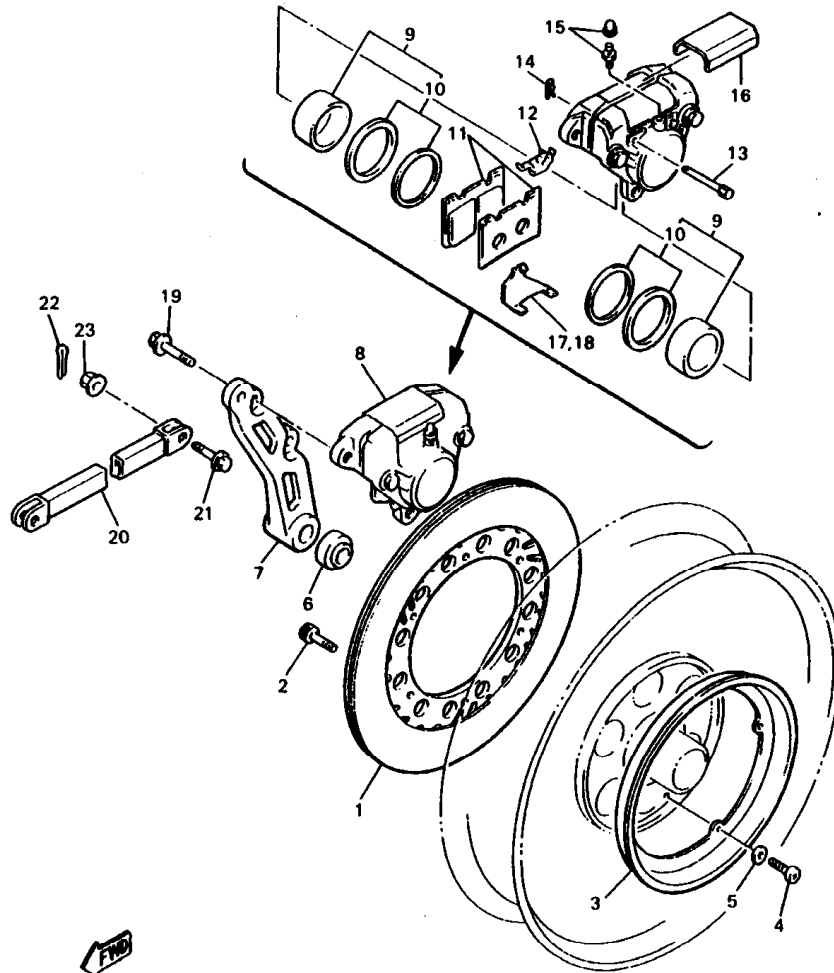


3JP110-6320

FIG. 32 REAR WHEEL

REF. NO.	PART NO.	DESCRIPTION	QTY	REMARKS
1	1UT-25338-01-35	CAST WHEEL, REAR	1	SL
2	2H7-25315-00	FLANGE, SPACER	1	
3	90560-20295	SPACER	1	
4	93317-32677	BEARING	1	
5	90387-203H7	COLLAR	1	
6	93308-30437	BEARING	1	
7	99009-52500	CIRCLIP	1	
8	93102-25064	OIL SEAL	1	
9	26H-25366-01	CLUTCH, HUB	1	
10	90249-12167	PIN	6	
11	1FK-25364-00	DAMPER	6	
12	1J7-25319-02	SEAL, HUB DUST	1	
13	93440-45022	CIRCLIP	1	
14	93210-68347	O-RING	1	
15	93102-40367	OIL SEAL	1	
16	*	TIRE (150/90 VB15 M/C)	1	LM METZELER
17	93900-00025	VALVE, RIM	1	
18	29L-25398-00	BALANCER, WHEEL (10G)	1	UN
	29L-25398-10	BALANCER, WHEEL (20G)	1	UN
	29L-25398-20	BALANCER, WHEEL (30G)	1	UN
19	4NK-25381-10	AXLE, WHEEL	1	
20	90201-181U5	WASHER, PLATE	1	
21	90185-18167	NUT, SELF-LOCKING	1	
22	92903-20600	WASHER	1	

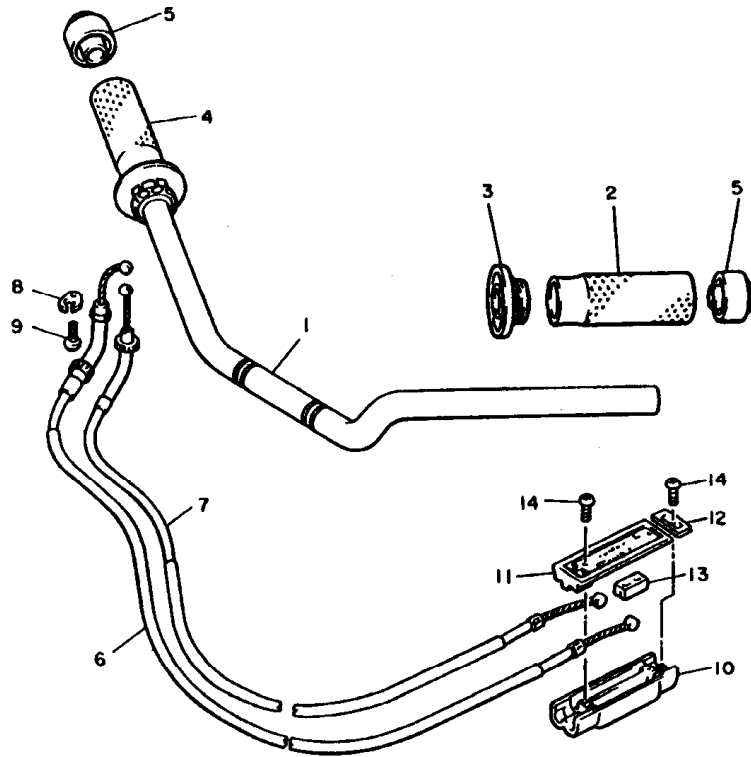
FIG. 33 REAR BRAKE



3JP100-7340

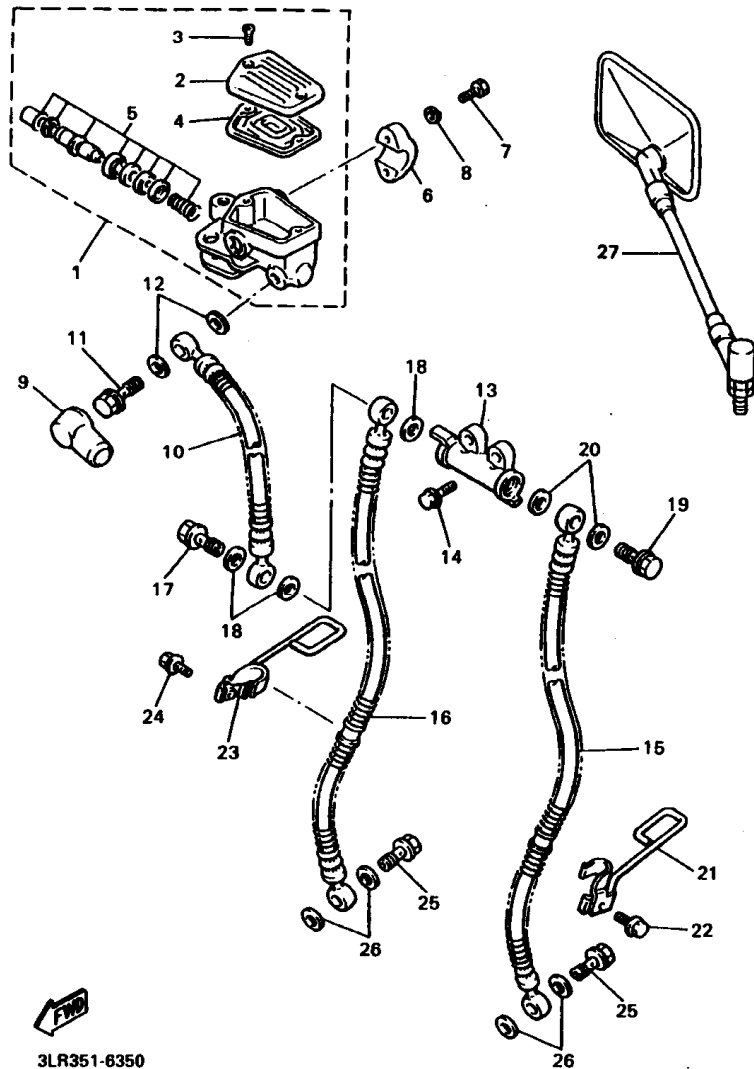
REF. NO.	PART NO.	DESCRIPTION	SLRC				REMARKS
1	3JP-2582U-00	DISC, BRAKE (RIGHT)	1				
2	90109-083G4	BOLT	6				
3	1FK-25327-00	COVER, PLATE	1				
4	98507-05020	SCREW, PAN HEAD	4				
5	92907-05600	WASHER, PLATE	4				
6	90387-200J2	COLLAR	1				
7	1FK-25819-00	BRACKET, CALIPER	1				
8	4BH-2580W-00	CALIPER ASSY, REAR 2	1				
9	31A-W0057-00	.PISTON ASSY, CALIPER	1				
10	31A-W0047-00	.CALIPER SEAL KIT	1				
11	1FK-W0046-01	.BRAKE PAD KIT 2	1				
12	26H-25919-00	.SUPPORT, PAD	1				
13	3HE-25924-00	.PIN, PAD	2				
14	3HE-25925-00	.CLIP	2				
15	1J3-W0048-00	.BLEED SCREW KIT	2				
16	41Y-25838-00	.COVER, DUST	1				
17	1FK-25827-00	.SHIM, CALIPER	1				
18	1FK-25828-00	.SHIM, CALIPER	1				
19	90105-10638	BOLT, WASHER BASED	2				
20	36Y-25371-00	BAR, TENSION	1				
21	90105-08777	BOLT, WASHER BASED	2				
22	91401-20020	PIN, COTTER	2				
23	95704-08500	NUT, FLANGE	2				

FIG. 34 STEERING HANDLE. CABLE



3JPX100-9350

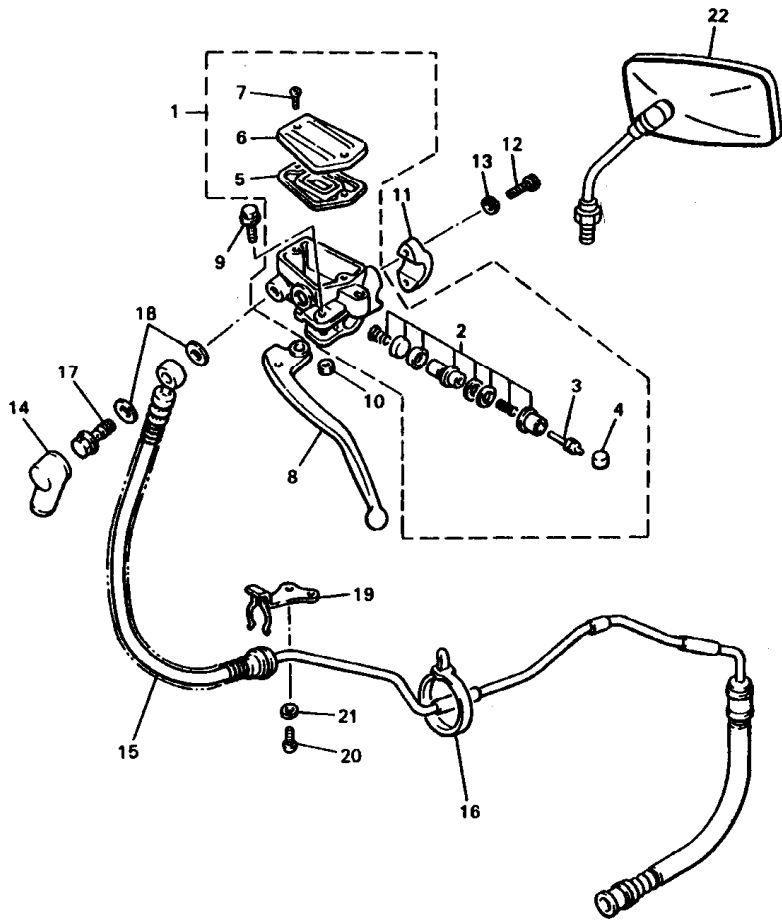
REF. NO.	PART NO.	DESCRIPTION	QTY	U/C	REMARKS
1	1FK-28111-10	HANDLEBAR	1		
2	3JB-28241-00	GRIP (LEFT)	1		
3	3JB-28273-00	ROTOR	1		
4	3JB-28240-00	GRIP ASSY	1		
5	3JB-2828J-00	CAP, GRIP	2		
6	1FK-28311-01	CABLE, THROTTLE 1	1		
7	1FK-28312-01	CABLE, THROTTLE 2	1		
8	5H0-28383-00	HOLDER	1		
9	98507-05008	SCREW, PAN HEAD	1		
10	26H-28281-01	CONNECTOR, CABLE	1		
11	26H-28282-01	CAP, CABLE CONNECTOR	1		
12	26H-28272-00	CAP	1		
13	26H-28244-01	SLIDER, THROTTLE	2		
14	97707-30112	SCREW, TAPPING	3		



3LR351-8350

FIG. 35 FRONT MASTER CYLINDER

REF. NO.	PART NO.	DESCRIPTION	3LFC				REMARKS
1	3HE-2583T-00	MASTER CYLINDER ASSY	1				
2	3HE-25852-00	.CAP, RESERVOIR	1				
3	98706-04012	.SCREW, FLAT HEAD	2				
4	36Y-25854-00	.DIAPHRAGM, RESERVOIR	1				
5	36Y-W0041-00	.CYLINDER KIT, MASTER	1				
6	36Y-25887-00	BRACKET, MASTER CYLINDER	1				
7	90110-08240	BOLT, HEXAGON SOCKET HEAD	2				
8	92907-08100	WASHER, SPRING	2				
9	4L0-25862-01	BOOT, MASTER CYLINDER	1				
10	1FK-25872-03	HOSE, BRAKE 1	1				
11	90401-10159	BOLT, UNION	1				
12	90201-10118	WASHER, PLATE	2				
13	42H-25885-01	JOINT	1				
14	91317-06020	BOLT	2				
15	3LR-25873-02	HOSE, BRAKE 2	1				
16	3LR-25874-02	HOSE, BRAKE	1				
17	90401-10160	BOLT, UNION	1				
18	90201-10118	WASHER, PLATE	3				
19	90401-10159	BOLT, UNION	1				
20	90201-10118	WASHER, PLATE	2				
21	55R-25875-00	HOLDER, BRAKE HOSE 1	1				
22	95024-06016	BOLT, FLANGE	1				
23	55R-25876-00	HOLDER, BRAKE HOSE 2	1				
24	95024-06016	BOLT, FLANGE	1				
25	90401-10159	BOLT, UNION	2				
26	90201-10118	WASHER, PLATE	4				
27	4H7-26290-E1	REAR VIEW MIRROR ASSY(RIGHT)	1				

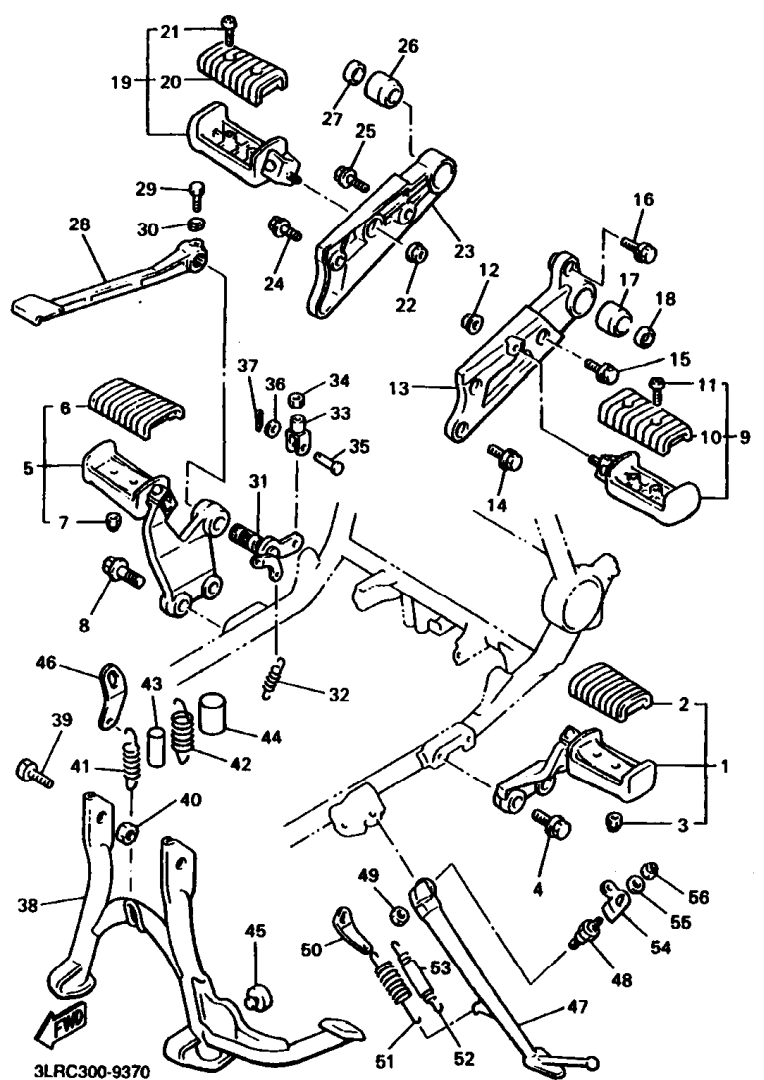


3JPU171-8380

FIG. 36 FRONT MASTER CYLINDER 2

REF. NO.	PART NO.	DESCRIPTION	SLRC				REMARKS
1	2KW-W2845-00	MASTER CYLINDER SUB ASSY	1				
2	2KW-W0099-00	.CYLINDER KIT, MASTER (CLUTCH)	1				
3	28H-28484-00	.ROD, PUSH	1				
4	3GM-28455-00	.BUSH	1				
5	1AE-28454-00	.DIAPHRAGM, RESERVOIR	1				
6	1FK-28452-01	.CAP, RESERVOIR	1				
7	98708-04012	.SCREW, FLAT HEAD	2				
8	1FK-83912-01	LEVER 1	1				
9	1FK-2589F-00	BOLT, LEVER	1				
10	95608-08100	NUT, U	1				
11	1AE-28467-01	HOLDER	1				
12	90110-08240	BOLT, HEXAGON SOCKET HEAD	2				
13	92907-06100	WASHER, SPRING	2				
14	4L0-25862-01	BOOT, MASTER CYLINDER	1				
15	1FK-28470-01	HOSE, CLUTCH	1				
16	1UA-82591-00	BAND	1				
17	90401-10159	BOLT, UNION	1				
18	90201-10118	WASHER, PLATE	2				
19	1FK-28475-00	HOLDER	1				
20	98507-06012	SCREW, PAN HEAD	1				
21	92907-06800	WASHER, PLATE	1				
22	4H7-28290-A1	REAR VIEW MIRROR ASSY(LEFT)	1				





3LRC300-9370

FIG. 37 STAND. FOOTREST

REF. NO.	PART NO.	DESCRIPTION	3LRC			REMARKS
1	1UT-27410-10	FRONT FOOTREST ASSY (LEFT)	1			
2	1NH-27413-00	.COVER, FOOTREST	1			
3	95607-08100	.NUT, U	2			
4	95024-10030	BOLT, FLANGE	2			
5	1UT-27420-10	FRONT FOOTREST ASSY (RIGHT)	1			
6	1NH-27413-00	.COVER, FOOTREST	1			
7	95607-08100	.NUT, U	2			
8	95024-10030	BOLT, FLANGE	2			
9	1UT-27430-01	REAR FOOTREST ASSY 1	1			
10	1NH-27433-00	.COVER, REAR FOOTREST	1			
11	98517-08012	.SCREW, PAN HEAD	2			
12	95707-10500	NUT, FLANGE	1			
13	1FK-27442-00	BRACKET 2	1			
14	95024-08016	BOLT, FLANGE	2			
15	95024-08020	BOLT, FLANGE	1			
16	90105-081A1	BOLT, WASHER BASED	1			
17	26H-27414-00	DAMPER, FOOTREST	1			
18	26H-2743E-00	STOPPER	1			
19	1UT-27440-01	REAR FOOTREST ASSY 2	1			
20	1NH-27433-00	.COVER, REAR FOOTREST	1			
21	98517-08012	.SCREW, PAN HEAD	2			
22	95707-10500	NUT, FLANGE	1			
23	1FK-27443-00	BRACKET 3	1			
24	95024-08020	BOLT, FLANGE	1			
25	95024-08030	BOLT, FLANGE	1			
26	26H-27414-00	DAMPER, FOOTREST	1			
27	26H-2743E-00	STOPPER	1			

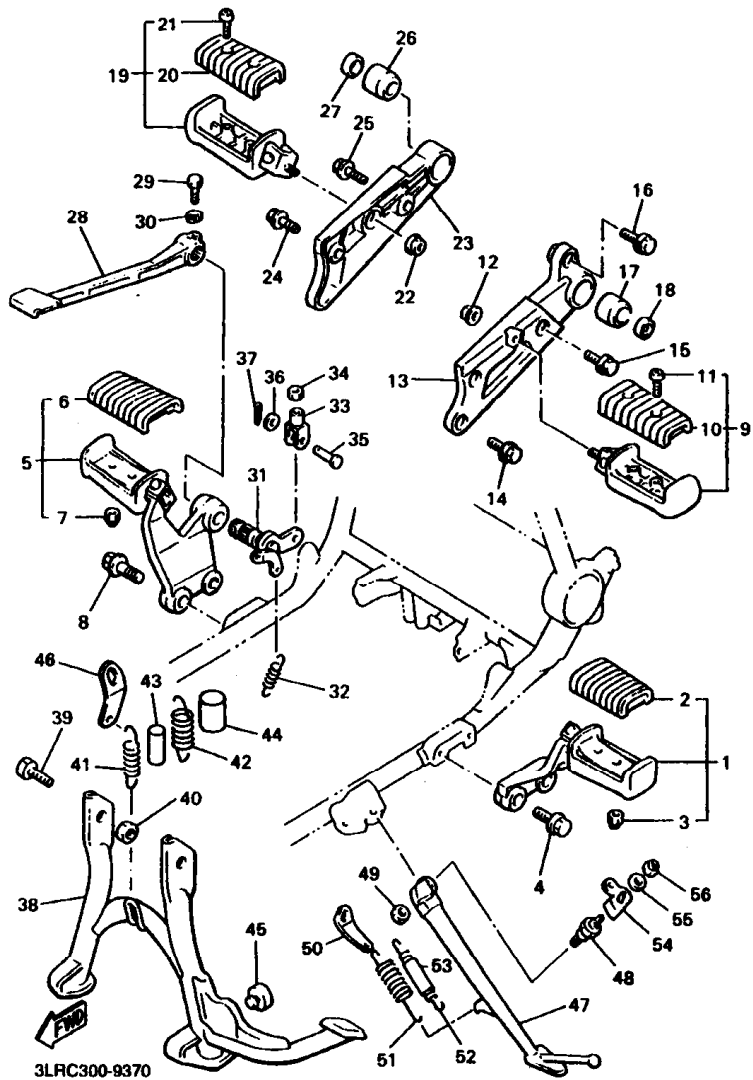
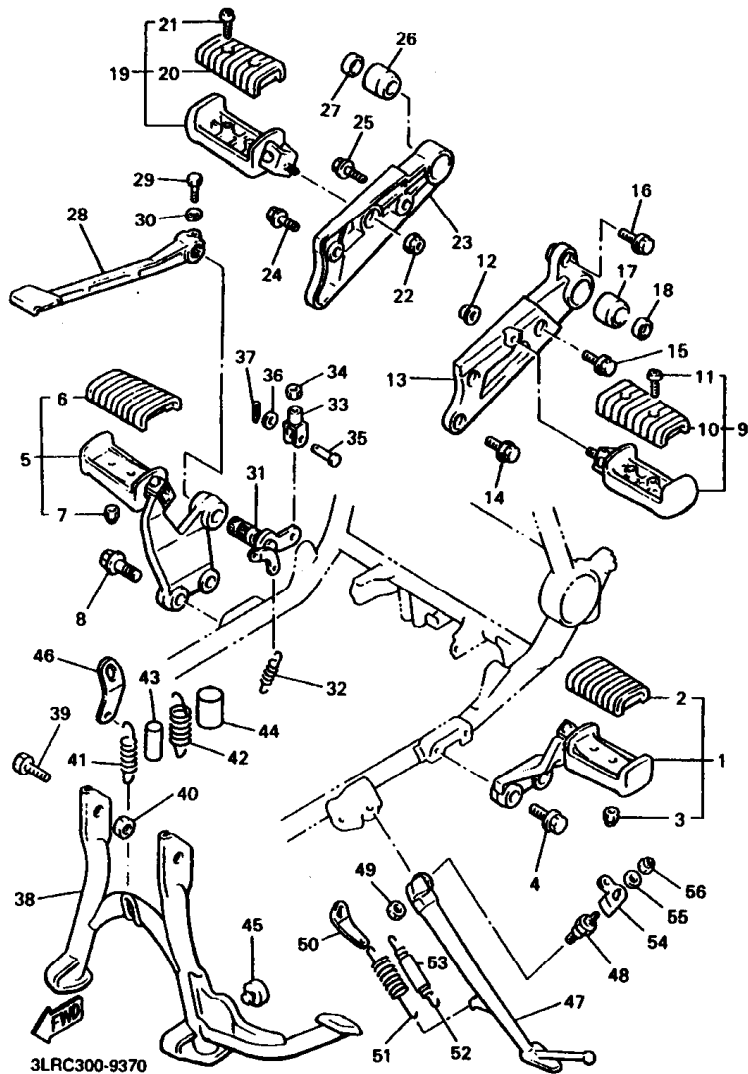


FIG. 37 STAND, FOOTREST

REF. NO.	PART NO.	DESCRIPTION	3LRC	REMARKS
28	1FK-27211-00-93	PEDAL, BRAKE	1	CM
29	90109-06468	BOLT	1	
30	92903-06100	WASHER, SPRING	1	
31	1FK-27212-00	SHAFT, BRAKE PEDAL	1	
32	90506-18305	SPRING, TENSION	1	
33	47X-27222-00	JOINT	1	
34	95307-08700	NUT	1	
35	90240-08013	PIN, CLEVIS	1	
36	90201-08083	WASHER, PLATE	1	
37	91401-18012	PIN, COTTER	1	
38	1UT-27111-01-R4	STAND, MAIN	1	HPB
39	90109-10658	BOLT	2	
40	90185-10091	NUT, SELF-LOCKING	2	
41	90506-23530	SPRING, TENSION	1	
42	90506-40531	SPRING, TENSION	1	
43	90445-218K5	HOSE	1	
44	90445-348K6	HOSE	1	
45	371-27114-00	STOPPER, MAIN STAND	1	
46	3LR-27115-00	LINK, MAIN STAND	1	
47	1FK-27311-00-R4	STAND, SIDE	1	HPB
48	90109-107A2	BOLT	1	
49	90185-10037	NUT, SELF-LOCKING	1	
50	3LR-27315-00	LINK, SIDE STAND	1	
51	90506-26225	SPRING, TENSION	1	
52	90506-18224	SPRING, TENSION	1	
53	1TX-27351-00	GUIDE, SIDE STAND	1	
54	1FK-27352-00	HOOK, SIDE STAND	1	

FIG. 37 STAND. FOOTREST

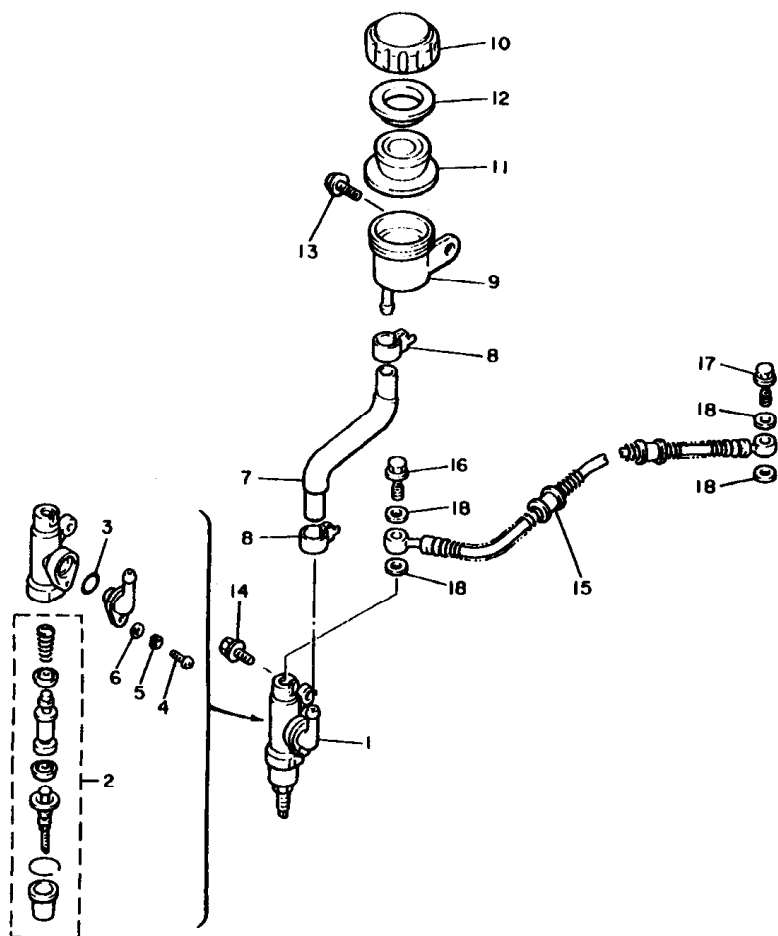


3LRC300-9370

REF. NO.	PART NO.	DESCRIPTION	3LRC			REMARKS
55	90201-06380	WASHER, PLATE	1			
56	95607-06100	NUT, U	1			

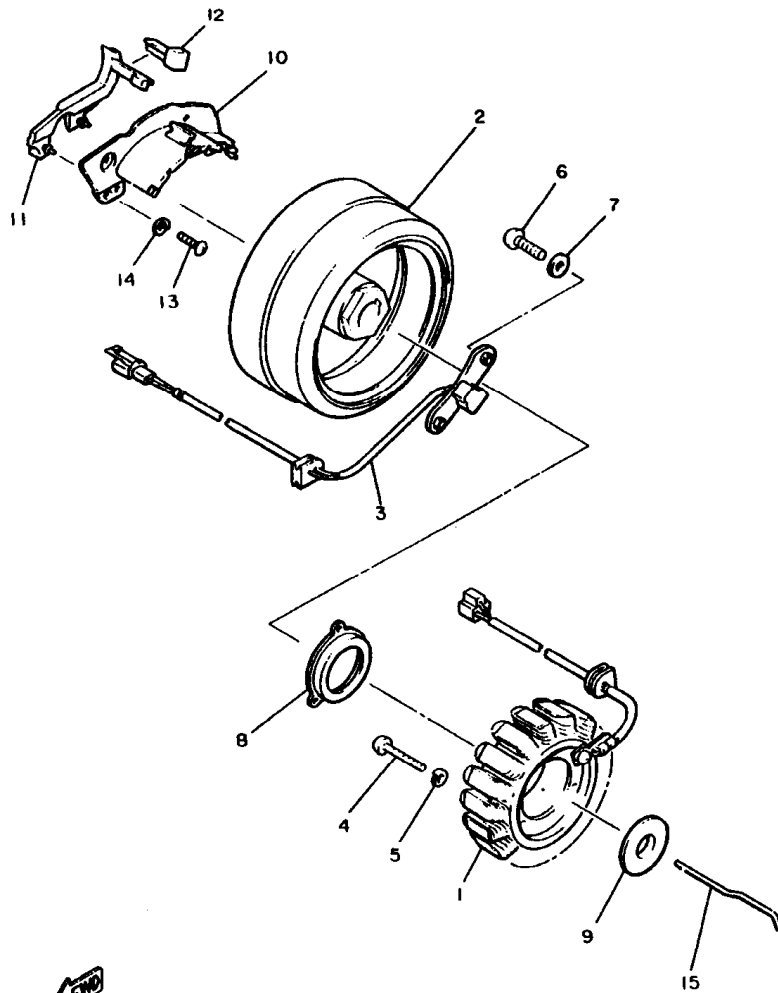
F7

FIG. 38 REAR MASTER CYLINDER



FWD  
2LT171-8380

REF. NO.	PART NO.	DESCRIPTION	QTY	REMARKS
1	1FK-25850-50	MASTER CYLINDER ASSY	1	
2	1FK-W0042-50	.CYLINDER KIT, MASTER	1	
3	93210-15620	.O-RING	1	
4	98501-04012	.SCREW, PAN HEAD	1	
5	92901-04100	.WASHER, SPRING	1	
6	92901-04600	.WASHER, PLATE	1	
7	1FK-25895-00	HOSE, RESERVOIR	1	
8	90467-14057	CLIP	2	
9	31A-25894-01	TANK, RESERVOIR	1	
10	2KF-25852-50	CAP, RESERVOIR	1	
11	380-25854-01	DIAPHRAGM, RESERVOIR	1	
12	2GU-25855-00	BUSH,DIAPHRAGM	1	
13	90159-06058	SCREW, WITH WASHER	1	
14	90105-081A1	BOLT, WASHER BASED	2	
15	1FK-25874-03	HOSE, BRAKE	1	
16	90401-10159	BOLT, UNION	1	
17	90401-10159	BOLT, UNION	1	
18	90201-10118	WASHER, PLATE	4	

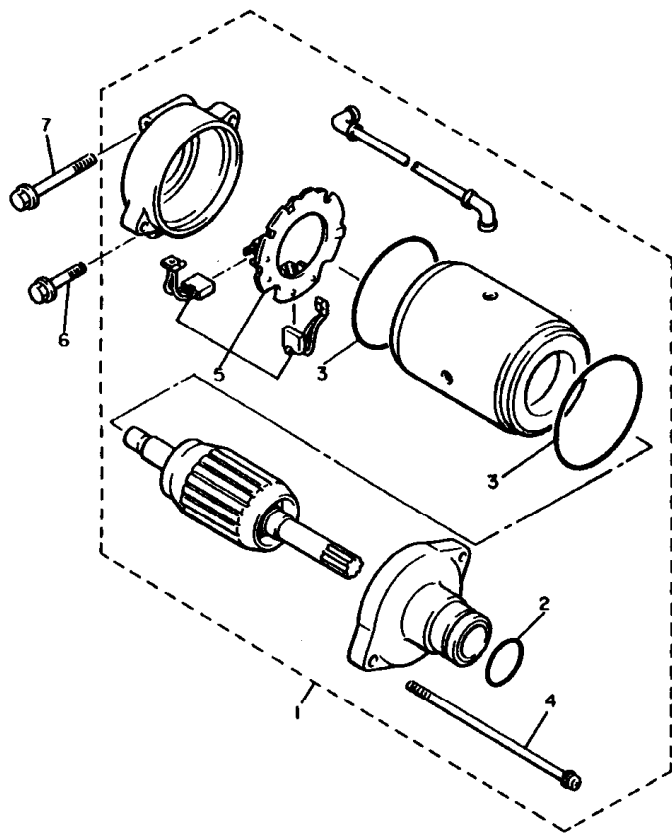


3JP110-0390

FIG. 39 GENERATOR

REF. NO.	PART NO.	DESCRIPTION	QTY	REMARKS
1	3UF-81410-10	STATOR ASSY	1	
2	3UF-81450-10	ROTOR ASSY	1	
3	3UF-81670-00	PICK-UP ASSY	1	
4	98507-06040	SCREW, PAN HEAD	3	
5	92907-06600	WASHER, PLATE	3	
6	98507-06016	SCREW, PAN HEAD	2	
7	90201-06674	WASHER, PLATE	2	
8	59J-15113-00	PLATE	1	
9	59J-15191-00	PLATE	1	
10	1FK-15358-00	SEPARATOR, OIL	1	
11	1FK-15379-00	SEAL, CRANKCASE	1	
12	1FK-15494-00	SEAL, PROTECTOR	1	
13	98507-06012	SCREW, PAN HEAD	4	
14	92907-06600	WASHER, PLATE	4	
15	59J-11455-00	SHAFT 1	1	

**FIG. 40 STARTING MOTOR**

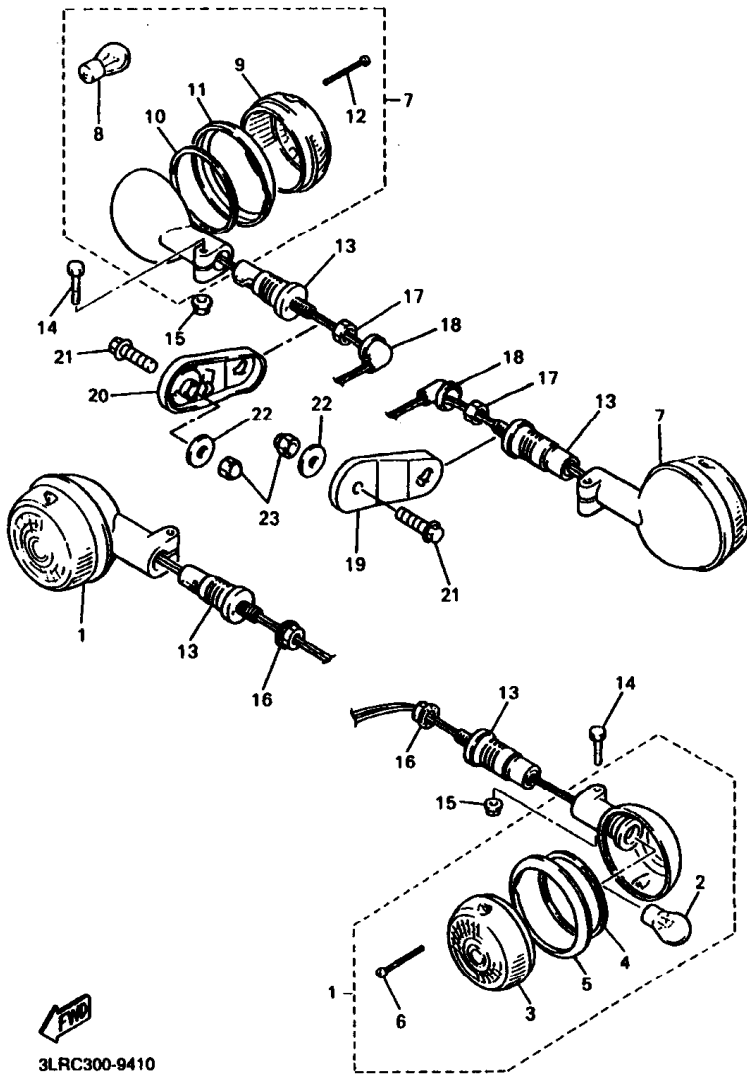


REF. NO.	PART NO.	DESCRIPTION	QTY	REMARKS
1	1FK-81800-10	STARTING MOTOR ASSY	1	
2	1FK-81847-00	.O-RING	1	
3	11H-81844-00	.GASKET	2	
4	1FK-81828-10	.BOLT	2	
5	3AJ-81801-00	.BRUSH SET	1	
6	95827-08025	BOLT, FLANGE	1	
7	95827-08055	BOLT, FLANGE	1	



3LR351-0400

**F10**

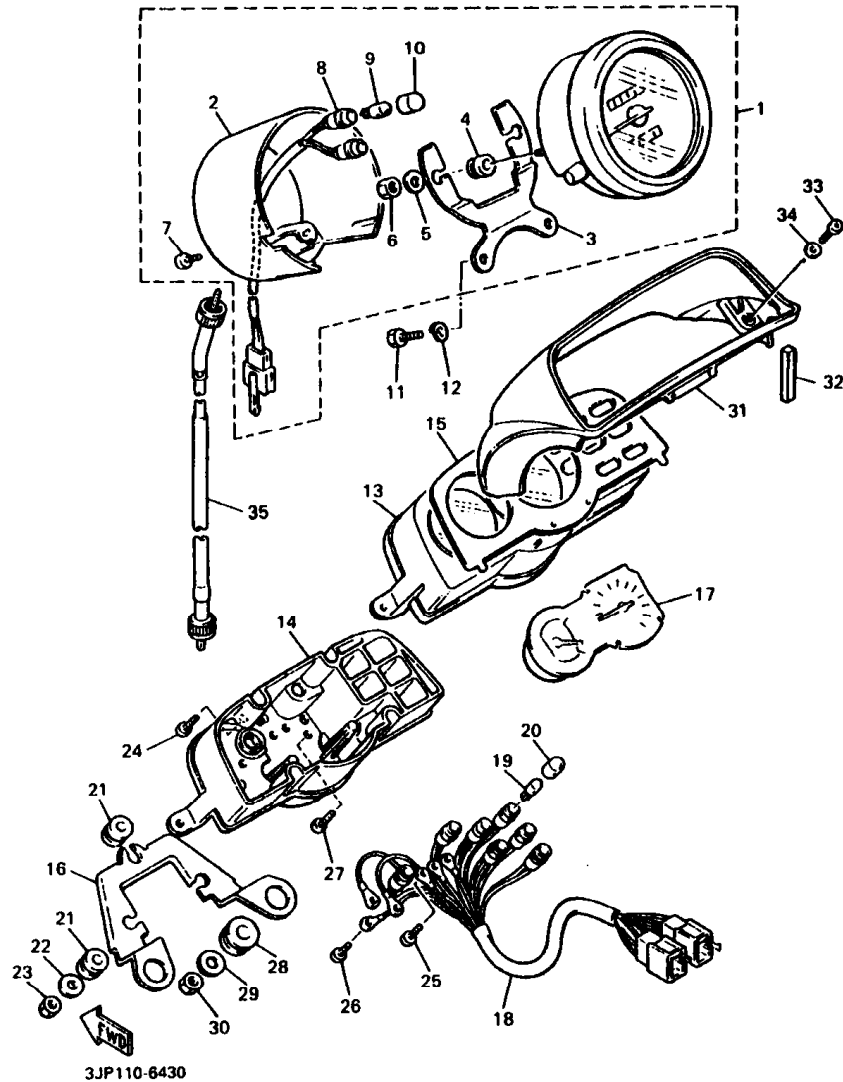


3LRC300-9410

FIG. 41 FLASHER LIGHT

REF. NO.	PART NO.	DESCRIPTION	3LRC				REMARKS
1	2EN-83310-00	FRONT FLASHER LIGHT ASSY 1	2				
2	2AE-83311-00	.BULB, FLASHER (12V-21W)	1				
3	42X-83312-00	.LENS, FLASHER	1				
4	42X-83313-00	.GASKET, FLASHER LENS	1				
5	42X-83363-00	.LENS, RIM	1				
6	57M-83358-00	.SCREW, SPECIAL	2				
7	2EN-83330-00	REAR FLASHER LIGHT ASSY 1	2				
8	2AE-83311-00	.BULB, FLASHER (12V-21W)	1				
9	2AE-83312-00	.LENS, FLASHER	1				
10	42X-83313-00	.GASKET, FLASHER LENS	1				
11	42X-83363-00	.LENS, RIM	1				
12	57M-83358-00	.SCREW, SPECIAL	2				
13	1AA-83318-00	STAY, FLASHER 1	4				
14	97004-06030	BOLT	4				
15	95704-08500	NUT, FLANGE	4				
16	95707-12500	NUT, FLANGE	2				
17	95307-12600	NUT	2				
18	18G-83365-00	CAP	2				
19	3LR-83318-00	STAY, FLASHER 1	1				
20	3LR-83328-00	STAY, FLASHER 2	1				
21	95024-08025	BOLT, FLANGE	2				
22	90201-087A9	WASHER, PLATE	2				
23	95307-08800	NUT	2				

FIG. 42 METER



REF. NO.	PART NO.	DESCRIPTION	QTY	REMARKS
1	1GR-83570-F1	SPEEDOMETER ASSY	1	KMH FOR GBR MPH
	3LR-83570-01	SPEEDOMETER ASSY	1	
2	1FK-83507-00	.COVER, SPEEDOMETER	1	
3	1FK-83519-00	.BRACKET, METER	1	
4	12R-83523-00	.DAMPER	2	
5	92907-05600	.WASHER, PLATE	2	
6	95307-05600	.NUT	2	
7	90164-04009	.SCREW, TAPPING	1	
8	1FK-83509-00	.SOCKET CORD ASSY	1	
9	42X-83517-00	.BULB (12V-3W)	2	
10	1FK-83535-00	.TUBE	2	
11	97007-06016	BOLT	2	
12	92907-06800	WASHER, PLATE	2	
13	3LR-8353G-00	CASE, UPPER	1	
14	1FK-8353H-00	CASE, UNDER	1	
15	3LR-83611-00	PANEL, METER	1	
16	1FK-83545-00	BRACKET, TACHOMETER	1	
17	3LR-83540-00	TACHOMETER ASSY	1	
18	3UF-83520-00	SOCKET CORD ASSY	1	
19	42X-83517-00	BULB (12V-3W)	7	
20	1FK-83535-00	TUBE	2	
21	1FK-83523-00	DAMPER	3	
22	1E6-83524-00	WASHER, SPECIAL	2	
23	95307-05600	NUT	2	
24	90164-04005	SCREW, TAPPING	4	
25	90159-03102	SCREW, WITH WASHER	3	
26	90159-03044	SCREW, WITH WASHER	3	



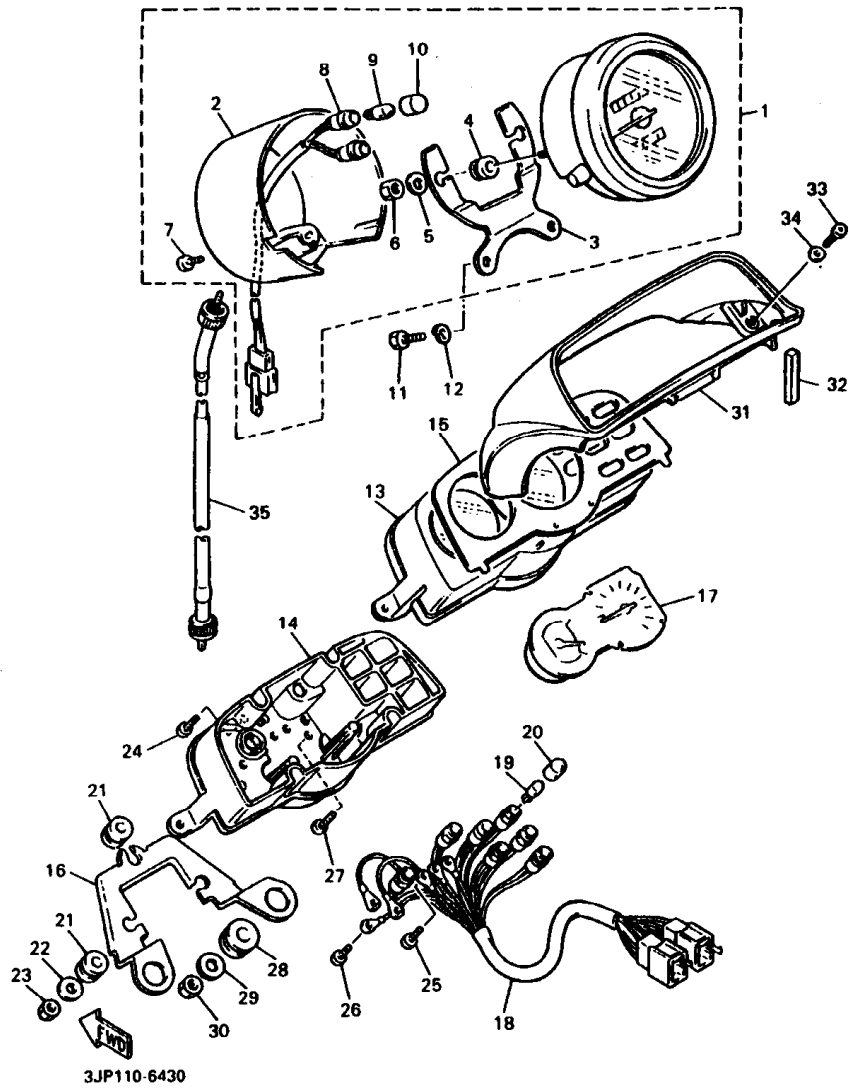
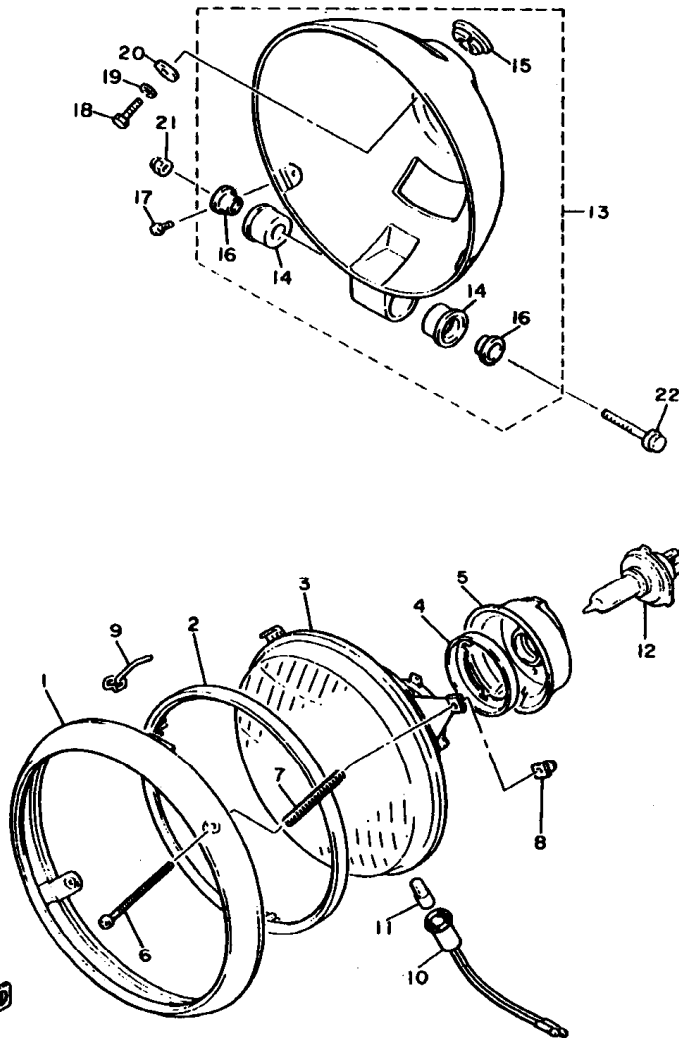


FIG. 42 METER

REF. NO.	PART NO.	DESCRIPTION	QTY	REMARKS
27	90159-04043	SCREW, WITH WASHER	2	
28	90480-14229	GROMMET	2	
29	90201-08071	WASHER, PLATE	2	
30	95307-06800	NUT	2	
31	3JP-83558-00	COVER, METER	1	
32	1FK-83526-00	DAMPER 2	2	
33	98507-04018	SCREW, PAN HEAD	2	
34	92907-04800	WASHER	2	
35	1FK-83550-00	SPEEDOMETER CABLE ASSY	1	

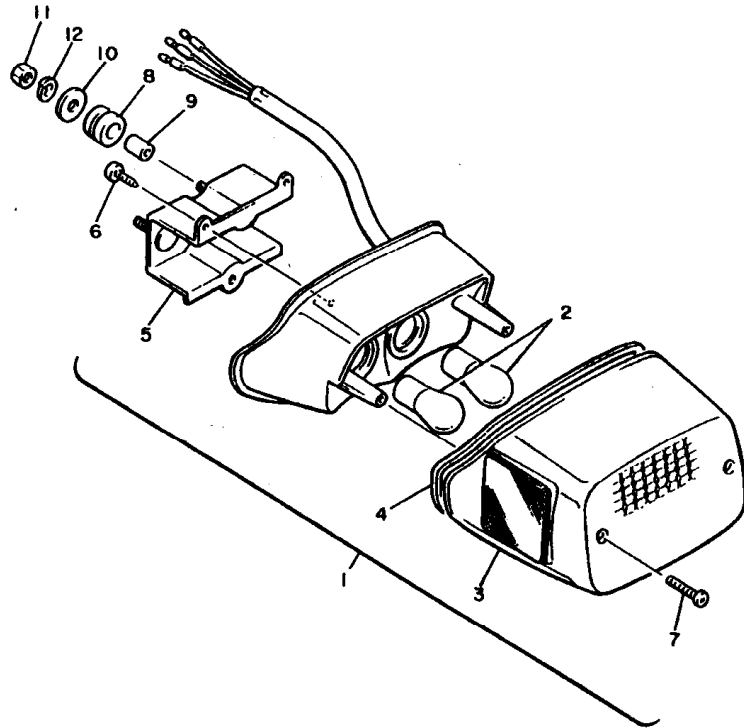
FIG. 43 HEADLIGHT



2EN351-8430

REF. NO.	PART NO.	DESCRIPTION	QTY	REMARKS
1	42X-84315-01	RIM, HEADLIGHT	1	
2	5Y3-84395-00	RING, RETAINING	1	
3	2AE-84320-G0	LENS ASSY	1	
	55R-84321-H0	LENS ASSY	1	FOR GBR
4	2F9-84375-00	SETTING PLATE, BULB	1	
5	2F9-84397-01	COVER, SOCKET	1	
6	341-84331-80	SCREW, RIM ADJUSTING	2	
7	1A0-84332-80	SPRING, SCREW	2	
8	198-84334-80	NUT, ADJUSTING	2	
9	42X-84124-80	SPRING, SET	1	
10	306-84346-30	SOCKET, PILOT LIGHT	1	
	306-84346-40	SOCKET, PILOT LIGHT	1	FOR GBR
11	4E2-84347-00	BULB (12V-4W)	1	
	306-84347-30	BULB (12V 3.4W)	1	FOR GBR
12	2F9-84314-00	BULB (12V-60/55W)	1	(H4)HALOGEN
13	1FK-84330-00	BODY ASSY	1	
14	42X-84345-00	.DAMPER, HEADLIGHT	2	
15	42X-84386-00	.DAMPER, HEADLIGHT 1	1	
16	1FK-84338-00	.COLLAR, BODY FITTING	2	
17	90157-05084	SCREW, PAN HEAD	2	
18	97007-06018	BOLT	1	
19	92907-06600	WASHER, PLATE	1	
20	90201-060A3	WASHER, PLATE	1	
21	90176-06041	NUT, CROWN	1	
22	90105-06375	BOLT, WASHER BASED	1	

FIG. 44 TAILLIGHT



REF. NO.	PART NO.	DESCRIPTION	QTY	REMARKS
1	2EN-84700-E0	TAILLIGHT ASSY	1	
2	1A2-84714-41	.BULB (12V-21/5W)	2	
3	2AE-84721-00	.LENS, TAILLIGHT	1	
4	42X-84723-01	.GASKET, TAIL LENS	1	
5	1FK-84702-00	.BRACKET, TAILLIGHT	1	
6	97702-40616	.SCREW, TAPPING	3	
7	97701-40625	.SCREW, TAPPING	2	
8	90480-15318	GROMMET	2	
9	90387-06026	COLLAR	2	
10	90201-06380	WASHER, PLATE	2	
11	95307-06600	NUT	2	
12	92907-06100	WASHER, SPRING	2	

FWD  
2LT171-7450

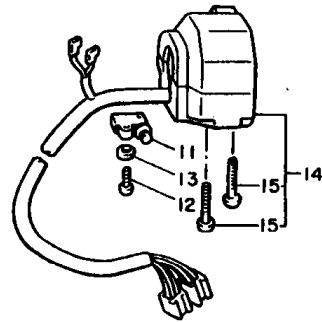
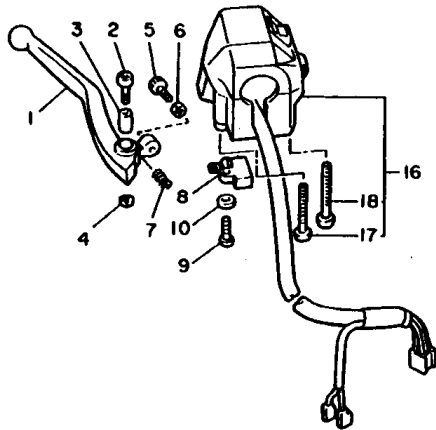


FIG. 45 HANDLE SWITCH. LEVER

REF. NO.	PART NO.	DESCRIPTION	QTY	REMARKS
1	1FK-83922-00	LEVER 2	1	
2	90110-08074	BOLT, HEXAGON SOCKET HEAD	1	
3	36Y-83913-01	COLLAR, LEVER 1	1	
4	95607-06100	NUT, U	1	
5	90149-08131	SCREW	1	
6	90170-08010	NUT	1	
7	90501-10312	SPRING, COMPRESSION	1	
8	36Y-83980-01	FRONT STOP SWITCH ASSY	1	
9	98507-04018	SCREW, PAN HEAD	1	
10	92907-04600	WASHER	1	
11	36Y-82917-00	SWITCH	1	
12	98507-04018	SCREW, PAN HEAD	1	
13	92907-04600	WASHER	1	
14	3LR-83972-00	SWITCH, HANDLE 4	1	
15	98507-05035	SCREW, PAN HEAD	2	
16	3LR-83972-10	SWITCH, HANDLE 4	1	
17	98507-05040	SCREW, PAN HEAD	1	
18	98507-05045	SCREW, PAN HEAD	1	



2LT171-7460

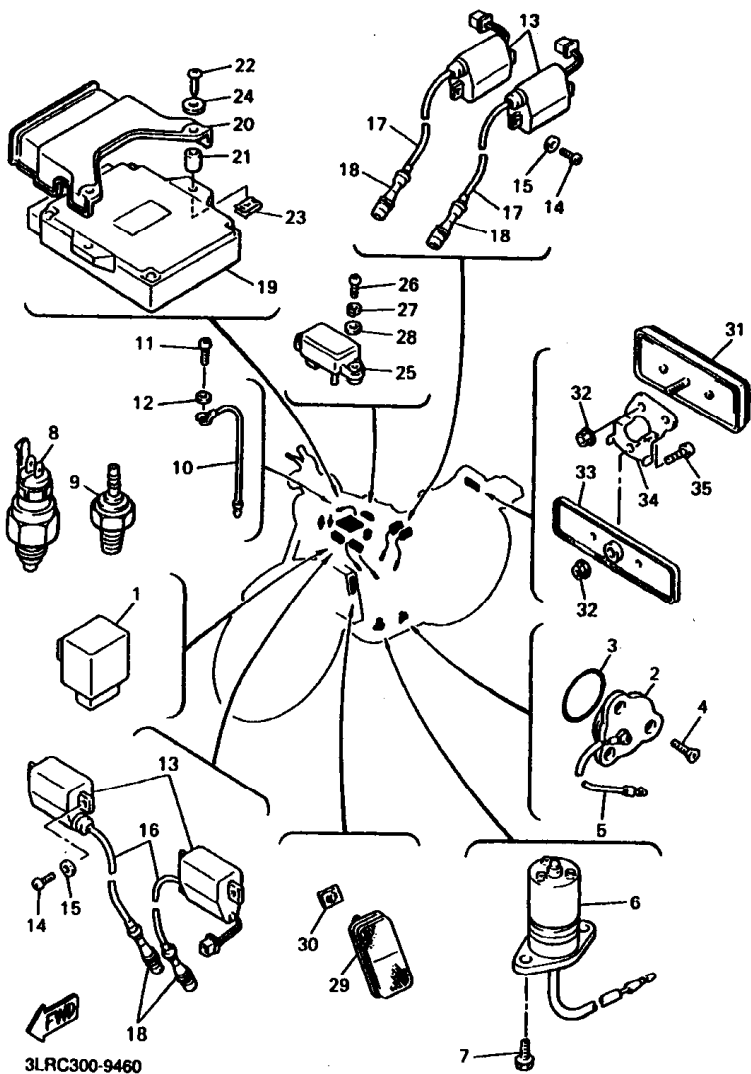
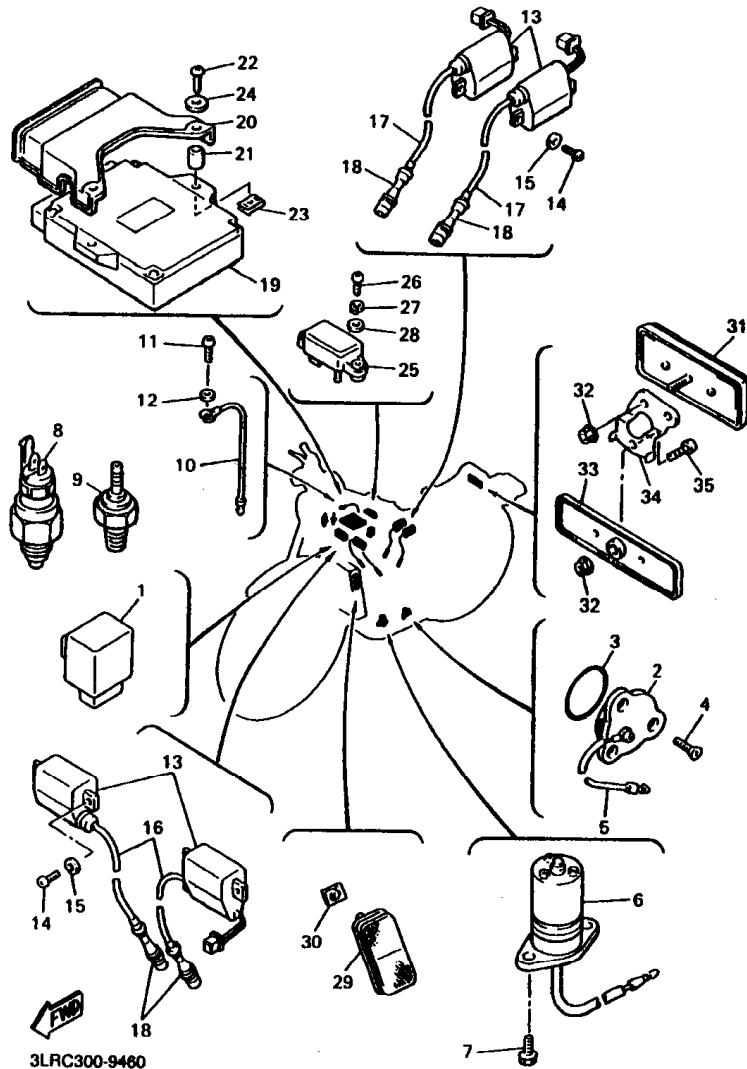


FIG. 46 ELECTRICAL 1

REF. NO.	PART NO.	DESCRIPTION	3LRC	REMARKS
1	42H-85740-00	CONTROL UNIT ASSY	1	FOR FUEL PUMP
2	1L9-82540-00	NEUTRAL SWITCH ASSY	1	
3	93210-29198	O-RING	1	
4	90149-05321	SCREW	3	
5	1FK-82541-00	WIRE, LEAD	1	
6	1FK-85720-00	OIL LEVEL GAUGE ASSY	1	
7	95027-08016	BOLT, FLANGE	2	
8	3LN-82560-01	THERMO SWITCH ASSY	1	
9	11H-83591-00	THERMO UNIT	1	
10	26H-83354-00	WIRE, EARTH LEAD 1	1	
11	98507-04008	SCREW, PAN HEAD	1	
12	92907-04600	WASHER	1	
13	25G-82310-10	IGNITION COIL ASSY	4	
14	98507-08020	SCREW, PAN HEAD	8	
15	92907-06600	WASHER, PLATE	8	
16	5H0-82341-00	CORD, HIGH TENSION 1	2	
17	4X7-82342-00	CORD, HIGH TENSION 2	2	
18	1FK-82370-00	PLUG CAP ASSY	4	
19	3LR-82305-12	IGNITOR UNIT ASSY	1	
20	2EN-82317-00	DAMPER, IGNITION COIL	1	
21	90387-045R4	COLLAR	2	
22	97707-40516	SCREW, TAPPING	2	
23	90183-04027	NUT, SPRING	2	
24	92907-04200	WASHER	2	
25	22N-82380-10	SENSOR, PRESSURE	1	FOR INTAKE PRES
26	98507-08020	SCREW, PAN HEAD	2	
27	92907-06600	WASHER, PLATE	2	

FIG. 46 ELECTRICAL 1



REF. NO.	PART NO.	DESCRIPTION	SL/C				REMARKS
28	90201-08557	WASHER, PLATE	2				
29	47G-85150-00	PANEL, SIDE	2				
30	90183-05016	NUT, SPRING	2				
31	42X-85130-01	REAR REFLECTOR ASSY	1				
32	95707-05500	NUT, FLANGE	2				
33	2EN-85137-00	BASE, REFLECTOR	1				
34	3LR-85132-00	BRACKET, REFLECTOR 1	1				
35	98507-05016	SCREW, PAN HEAD	1				

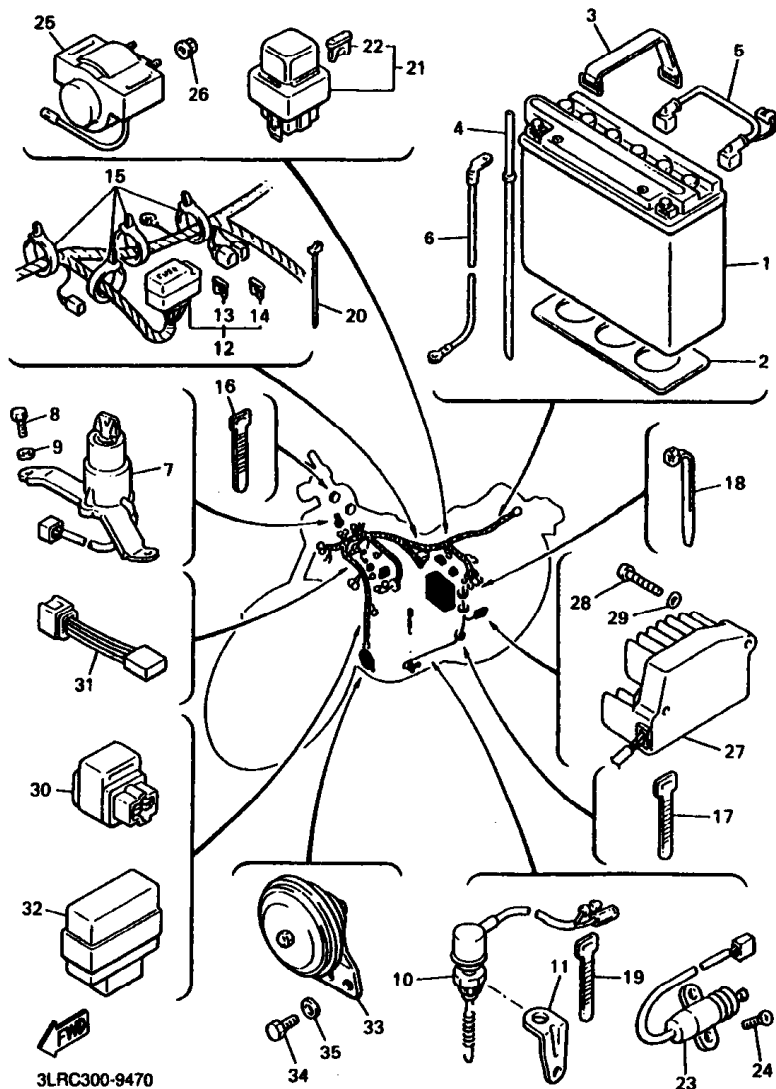


FIG. 47 ELECTRICAL 2

REF. NO.	PART NO.	DESCRIPTION	3LRC		REMARKS
1	5E3-82110-81	BATTERY ASSY	1		
2	1FK-82122-00	SEAT, BATTERY	1		
3	1E6-82131-00	BAND, BATTERY	1		
4	1FK-82112-00	PIPE, BREATHER	1		
5	1UT-82115-00	WIRE, PLUS LEAD	1		
6	1FK-82116-00	WIRE, MINUS LEAD	1		
7	2EN-82510-01	MAIN SWITCH ASSY	1		
8	97007-06016	BOLT	2		
9	92907-06600	WASHER, PLATE	2		
10	1FK-82530-02	STOP SWITCH ASSY	1		
11	1FK-82539-00	STAY, STOP SWITCH	1		
12	3LR-82590-20	WIRE HARNESS ASSY	1		
13	42X-82151-00	.FUSE (10A-BL)	1		
14	36Y-82151-00	.FUSE (15A-BL)	1		
15	1UA-82591-00	BAND	5		
16	437-83936-01	BAND, SWITCH CORD	2		
17	3TB-83936-00	BAND, SWITCH CORD	2		
18	90464-13073	CLAMP	1		
19	1UA-82591-00	BAND	1		
20	90464-15200	CLAMP	1		
21	1AE-82150-00	FUSE HOLDER ASSY	1		
22	1AE-82151-00	.FUSE (30A-BL)	2		
23	3LD-82568-70	SWITCH, SIDE STAND	1		
24	90157-05079	SCREW, PAN HEAD	2		
25	3UF-81940-00	STARTER RELAY ASSY	1		
26	95707-06500	NUT, FLANGE	2		
27	3JP-81980-01	RECTIFIER & REGULATOR ASSY	1		

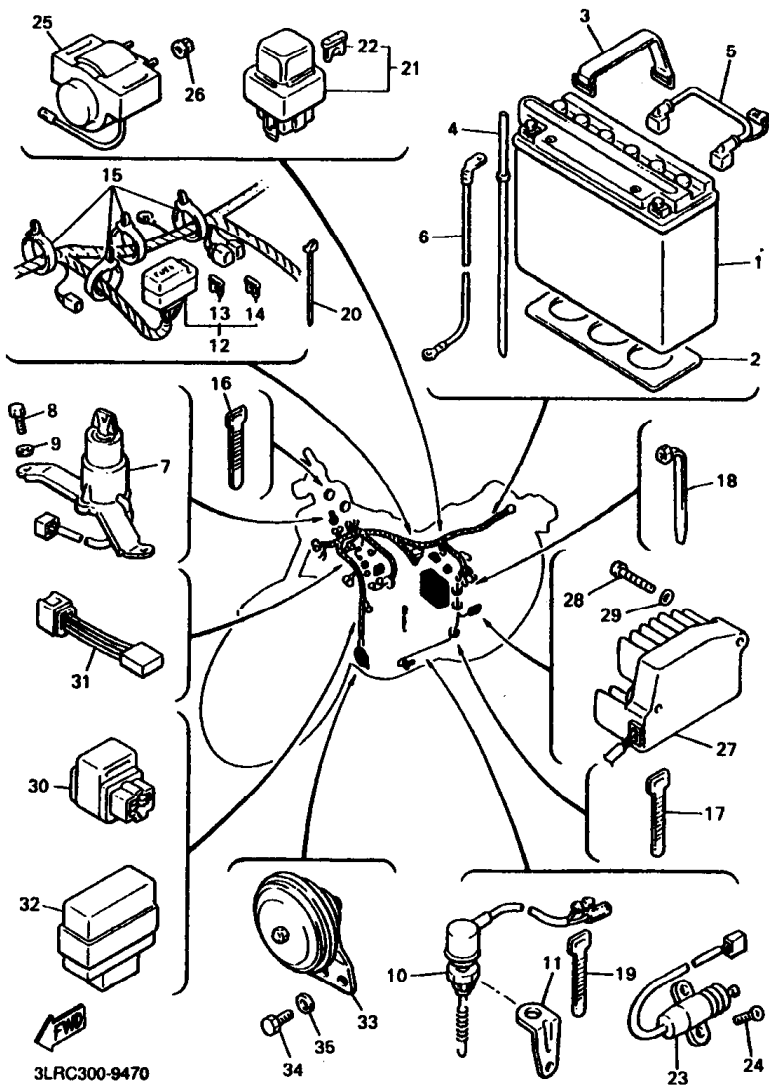


FIG. 47 ELECTRICAL 2

REF. NO.	PART NO.	DESCRIPTION	QTY	REMARKS
28	98507-06030	SCREW, PAN HEAD	2	
29	92907-06600	WASHER, PLATE	2	
30	1RL-81950-92	RELAY ASSY	1	
31	4U8-81980-M0	DIODE ASSY	1	FOR SIDE STAND
32	2UJ-83350-00	FLASHER RELAY ASSY	1	
33	1FK-83371-02	HORN	1	
34	97007-06016	BOLT	2	
35	92907-06600	WASHER, PLATE	2	



NUMERICAL INDEX

PART NO.	GRID NO.	PART NO.	GRID NO.	PART NO.	GRID NO.	PART NO.	GRID NO.	PART NO.	GRID NO.	PART NO.	GRID NO.
36Y-W0041-00	F-3	1FK-11610-20	B-4	1FK-12171-00	B-8	1FK-12620-00	B-11	1FK-14197-01	C-6	2EN-1490H-00	C-5
1FK-W0042-50	F-8	1FK-11631-00-A0	B-4	26H-12176-02	B-8	26H-12630-00	B-11	1GR-14197-01	C-6	3UF-1490J-00	C-5
3GM-W0045-02	E-13	3JP-11633-00	B-4	26H-12177-01	B-8	11H-12673-00	B-11	3JB-14199-00	C-6	26H-1490K-00	C-5
1FK-W0046-01	E-15	1FK-11635-00	B-4	1FK-12181-00	B-8	11H-12675-00	B-11	3G2-14231-19	C-5	31H-1490K-00	C-5
3HE-W0047-50	E-13	1FK-11636-00	B-4	26H-12210-03	B-8	1FK-13151-00	C-2	3G2-14231-30	C-6	3LR-1490L-00	C-7
31A-W0047-00	E-15	1FK-11650-01	B-4	3JP-12213-01	B-8	1FK-13161-00	B-14	3G2-14231-34	C-5	22U-1490M-00	C-7
1J3-W0048-00	E-13	26H-11654-00	B-4	26H-12233-00	B-8	26H-13161-00	B-15	26H-14291-00	C-7	3LR-14900-10	C-5
	E-15	1FK-11656-00	B-4	26H-12241-00	B-8	26H-13171-00	B-15	1FK-14411-01	C-3	3LR-14901-10	C-5
1NL-W0048-00	D-2	1FK-11656-10	B-4	26H-12251-00	B-8	26H-13181-03	B-15	1FK-14412-00	C-4	3LR-14902-10	C-5
3HE-W0057-50	E-13	1FK-11656-20	B-4	26H-12252-00	B-8	1FK-13300-00	B-14	1FK-14413-00	C-4	3LR-14903-10	C-5
31A-W0057-00	E-15	1FK-11656-30	B-4	1FK-1240J-00	B-11	26H-13325-00	B-14	1FK-14414-00	C-4	3LR-14904-10	C-5
26H-W0098-00	D-2	1FK-11656-40	B-4	1FK-1240K-00	B-11	26H-13337-01	B-15	1FK-14417-00	C-3	1FK-14905-00	C-7
2KW-W0099-00	F-4	1FK-11656-50	B-4	11H-12410-01	B-9	26H-13342-00	B-14	1FK-14437-00	C-4	1FK-14933-00	C-5
1FK-W1112-02	B-2	1FK-12111-01	B-6	11H-12412-01	B-10	26H-13351-01	B-14	1FK-1445E-00	C-4	3UF-14940-00	C-5
26H-W1751-01	D-5	36Y-12113-00	B-6	26H-12413-00	B-10	26H-13361-00	B-14	1FK-14451-00	C-4	26H-14941-90	C-6
2EN-W2211-00-35	D-15	36Y-12114-00	B-6	1FK-12417-00	B-9	3JP-13414-01	B-15	1AE-14452-00	C-4	26H-14952-22	C-5
2KW-W2845-00	F-4	26H-12116-00	B-6	1FK-12420-10	B-9	26H-13416-01	B-15	1FK-14452-00	C-4	22U-14968-00	C-6
26H-Y1319-10	B-15	30X-12117-00	B-6	1FK-12422-00	B-9	26H-13417-01	B-15	1FK-14453-00	C-4	22V-14968-00	C-6
1FK-11101-02	B-2	30X-12118-00	B-6	26H-12427-00	B-12	3FV-13440-00	B-15	1FK-14454-00	C-4	1FK-14985-00	C-6
2GH-1111G-00	B-2	51Y-12119-00	B-6	26H-12428-00	B-12	26H-13476-00	C-2	1FK-14457-00	C-4	26H-14987-00	C-7
30X-11133-10	B-2	1FK-12121-01	B-6	11H-12438-00	B-9	1FK-13550-00	C-3	1FK-14467-00	C-4	31H-14987-00	C-7
1FK-11166-00	B-13	26H-12153-00-J0	B-6	1FK-12446-00	B-9	16Q-13569-00	C-3	31A-14477-00	D-9	11H-14991-00	C-7
26H-11181-00	B-2	26H-12153-00-Y0	B-6	3JP-12449-02	B-9	2EN-13569-00	C-3	41R-14489-00	C-3	2F1-14991-00	C-5
1FK-11191-00	B-2	26H-12168-A0	B-6	1FK-12450-00	B-9	1AE-13575-01	C-3	26H-14504-00	C-7	341-14991-00	C-5
26H-11193-00	B-3	26H-12168-F0	B-6	26H-12459-00	B-9	1FK-13586-00	C-3	3JB-14536-00	C-5	1J7-14994-00	C-6
214-11198-01	B-15	26H-12168-H0	B-6	1FK-1246A-01	B-12	1FK-13593-00	C-3	22U-14561-00	C-5	1FK-15100-03	C-10
	B-9	26H-12168-K0	B-6	1FK-1246E-01	B-12	1FK-13595-01	C-3	22U-14565-00	C-6	26H-15113-00	C-11
	E-3	26H-12168-M0	B-6	1FK-1246K-00	B-13	1FK-13596-00	C-3	1FK-14603-00	C-8	59J-15113-00	F-9
1FK-11400-00	B-4	26H-12168-R0	B-6	1FK-12461-00	B-13	1FK-13597-00	C-3	1FK-14604-00	C-8	26H-15138-00	C-10
26H-11413-01	B-5	26H-12168-U0	B-6	22W-12462-00	B-12	1FK-13907-00	C-3	1FK-14604-00	C-8	4G0-15138-00	C-10
26H-11413-11	B-5	26H-12168-W0	B-6	1FK-12467-00	B-11	1GR-1410A-00	C-5	1FK-14610-11	C-8	1FK-14611-00	C-8
26H-11413-21	B-5	26H-12168-Y0	B-6	26H-12469-01	B-2	26H-14103-00	C-7	1FK-14613-00	C-8	59J-15191-00	F-9
26H-11413-31	B-5	26H-12168-00	B-6	1FK-12479-01	B-12	12R-14105-00	C-5	3GD-14613-00	C-8	1AA-15326-00	C-10
26H-11413-41	B-5	26H-12168-20	B-6	5Y9-12491-00	D-14	26H-1411A-00	C-6	1FK-14615-00	C-8	1AA-15336-00	C-10
26H-11413-51	B-5	26H-12168-40	B-6	1AA-12535-00	B-11	22U-14115-00	C-5	1FK-14618-00	C-8	26H-15337-01	B-9
26H-11413-61	B-5	26H-12168-60	B-6	1FK-12535-00	B-11	41R-14118-01	C-6	1FK-14620-01	C-8		C-12
1FK-11416-01	B-4	26H-12168-80	B-6	1FK-12537-00	B-11	26H-14139-00	C-7	1FK-14624-00	C-9	26H-15338-00	B-9
1FK-11416-11	B-4	26H-12169-E0	B-7	1FK-12560-01	B-12	26H-1414G-00	C-6	1FK-14625-00	C-8		C-12
1FK-11416-21	B-4	26H-12169-G0	B-7	1FK-12566-00	B-12	4G0-14142-42	C-6	1FK-14631-00	C-8	1FK-15358-00	F-9
1FK-11416-31	B-4	26H-12169-J0	B-7	1FK-12576-00	B-12	1FK-14147-00	C-6	1FK-14636-00	C-9	2H7-15361-00	C-11
1FK-11416-41	B-4	26H-12169-L0	B-7	1FK-12577-00	B-12	214-14147-00	C-6	1FK-1465R-00	C-8	2H9-15363-00	C-11
1FK-11416-51	B-4	26H-12169-N0	B-7	1FK-12578-00	B-11	22U-14147-00	C-6	1FK-1465T-00	C-8	1FK-15365-00	B-14
1FK-11416-61	B-4	26H-12169-T0	B-7	1FK-12579-00	B-12	22V-14147-00	C-6	3UF-14710-30	C-9	26H-15365-00	B-15
59J-11455-00	F-9	26H-12169-10	B-6	26H-12588-01	B-13	137-14153-00	C-6	26H-14715-01	C-8	26H-15366-01	B-15
45V-11498-00	B-8	26H-12169-30	B-6	1FK-12589-00	B-13	1FK-14190-15	C-6	1FK-14747-00	C-9	26H-15373-00	C-11
1FK-11500-00	B-5	26H-12169-50	B-6	1FK-12591-00	B-12	2L1-14191-00	C-6	4K0-14747-00	C-9	1FK-15379-00	F-9
1FK-11610-00	B-4	26H-12169-70	B-7	26H-12611-00	B-11	41R-14193-00	C-6	3XW-14755-00	C-9	26H-15381-00	C-11
1FK-11610-10	B-4	26H-12169-90	B-7	1FK-12615-00	B-13	41U-14193-00	C-6	1FK-14771-00	C-9	26H-15383-00	C-11



NUMERICAL INDEX

PARTNO.	GRID NO.	PARTNO.	GRID NO.	PARTNO.	GRID NO.	PARTNO.	GRID NO.	PARTNO.	GRID NO.	PARTNO.	GRID NO.
1FK-15411-00	C-12	1FK-17221-01	D-3	3UF-21359-00	D-13	1FK-21816-00	D-13	4V4-23188-L0	E-7	4TX-25190-10	E-12
1FK-15417-00	C-10	26H-17231-01	D-3	5H9-21376-00	E-11	26H-21816-01	D-13		E-8	148-25315-00	E-12
3JP-15418-00	C-12	1FK-17241-00	D-3	1FK-2141V-10	D-8	1FK-21826-00	D-13	1FK-23317-00	E-6	2H7-25315-00	E-14
1FK-15421-02	C-12	1FK-17251-01	D-3	1AA-2143A-00	D-8	26H-21828-00	D-13	3LR-23340-10	E-8	1J7-25319-02	E-14
3JP-15427-00	C-12	1FK-17411-00	D-3	3LR-21511-00	D-9	1FK-21871-00	D-13	1J7-23415-00	E-5	1FK-25327-00	E-15
1FK-15428-00	B-9	4NK-17421-00	D-3	3LR-21611-00	D-9	26H-21874-00	D-13	26H-23418-01	E-5	1UT-25338-01-35	E-14
	C-12	2WE-17524-00	D-5	1FK-21629-00	D-9	26H-21875-00	D-13	1FK-23435-10	E-5	1FK-25364-00	E-14
1FK-15431-00	C-12	2WE-17527-00	D-5	2EN-2163A-00	D-10	1J7-22141-00	D-15	1FK-23437-00-38	E-5	26H-25368-01	E-14
1FK-15441-00	C-11	3UF-17531-00-15	D-5	1FK-2163E-00	D-10	42X-22141-00	D-15	1FK-23441-00-38	E-5	36Y-25371-00	E-15
26H-15449-00	C-12	3UF-17531-00-30	D-5	1FK-21645-00	D-9	1J7-22143-00	D-15	1FK-23442-00-38	E-5	4NK-25381-10	E-14
3JP-15451-01	C-12	4X7-17531-00-15	D-5	3LR-21670-00	D-9	26H-22189-00	D-15	134-23484-10	E-5	29L-25398-00	E-12
1FK-15455-00	C-12	4X7-17531-00-30	D-5	1FK-21708-00	D-12	2H7-2219X-00	D-15	1FK-23488-00	E-5		E-14
3JP-15461-01	C-12	4X7-17531-00-50	D-5	3LR-2171A-00	D-12	3JP-22210-00	E-4	1FK-24110-01-33	E-9	29L-25398-10	E-12
3JP-15482-01	C-13	1J7-17537-Y0-30	E-2	1FK-2171E-00	D-12	42X-22243-00	E-4	1FK-2414A-00	E-9		E-14
4H7-15486-00	C-12	1J7-17537-Y0-40	E-2	3LR-2171H-00	D-12	3LR-23102-10	E-7	25H-24180-00	E-9	29L-25398-20	E-12
1FK-15494-00	F-9	1J7-17537-Y0-50	E-2	1FK-2171L-00	D-12	3LR-23103-10	E-7	1FK-24181-00	E-9		E-14
26H-15512-00	C-14	26H-17551-00	D-5	1FK-2171M-00	D-13	3LR-23110-01	E-7	1FK-24182-00	E-9	3JP-2580T-00	E-13
26H-15514-00	C-14	26H-17558-00	D-5	1FK-2171T-00	D-12		E-8	1FK-24183-00	E-9	3JP-2580U-00	E-13
26H-15515-00	C-14	2H7-17571-01	D-5	1FK-2171U-00	D-12	3LR-23111-00	E-7	1FK-24184-00	E-9	4BH-2580W-00	E-15
26H-15517-00	C-14	2H7-17590-00	E-3	1FK-2171X-00	D-12		E-8	1FK-24188-00	E-9	3LR-2581T-00	E-13
26H-15521-00	C-14	1FK-18101-01	D-7	3JP-21711-00	D-11	3YF-23118-00	E-7	1FK-2419A-00	E-10	1FK-25819-00	E-15
26H-15522-00	C-14	1FK-18110-00	D-7	2N4-21717-00	D-11		E-8	1FK-24311-01	E-10	3JP-2582U-00	E-15
11H-15580-00	C-14	22N-18113-00	D-7		D-13	4KM-23123-01	E-8	1FK-24314-00	E-9	1FK-25827-00	E-15
1J7-15583-01	C-14	42X-18115-00	D-7	437-21717-10	D-9	3GM-23125-00	E-7	1FK-24315-00	E-9	1FK-25828-00	E-15
26H-16150-01	C-15	1FK-18128-00	D-7	1FK-2172A-01	D-11	3LR-23128-00	E-7	1FK-24378-00	E-9	3HE-2583T-00	F-3
26H-16154-00	C-15	26H-18140-01	D-7	1FK-2172F-00	D-11	3LR-2313A-00	E-5	1FK-24393-00	E-9	1KT-25836-00	E-13
26H-16307-00	C-15	4NK-18141-00	D-6	1FK-2172G-00	D-11	3LR-23136-00	E-7	1FK-24560-00	E-9	41Y-25838-00	E-15
26H-16321-00	C-15	1FK-18152-00	D-7	1FK-2172H-00	D-11	3LR-23141-00	E-7	1FK-24568-00	E-9	341-25848-00	E-12
26H-16324-00	C-15	2H9-18154-00	D-7	1FK-2172M-00	D-12		E-8	54K-24802-00	E-9	1FK-25850-50	F-8
1FK-16334-00	C-15	4NK-18185-00	D-6	1FK-2172W-00	D-11	4PU-23144-00	E-7	1FK-24711-00	E-11	2KF-25852-50	F-8
1FK-16335-00	C-15	26H-18511-01	D-6	3JP-21721-00	D-11	4PU-23145-00	E-7	18A-24724-00	D-12	3HE-25852-00	F-3
132-16346-00	D-7	26H-18512-00	D-6	3JP-21731-00	D-11	4V4-23148-L0	E-7	1FK-2473T-00	E-11	36Y-25854-00	F-3
1FK-16351-00	C-15	26H-18513-00	D-6	1FK-21732-00	D-12	3LR-23149-00	E-7	1FK-24738-00	E-11	360-25854-01	F-8
1FK-16352-00	C-15	26H-18531-00	D-6	3JP-21741-00	D-11		E-8	3UF-24737-00	E-11	2GU-25855-00	F-8
36Y-16356-00	C-15	26H-18536-00	D-7	1FK-21748-00	D-12	4V4-23153-L0	E-7	22W-24741-00	E-11	4L0-25862-01	F-3
4NK-16357-00	C-15	26H-18540-03	D-6	1FK-21747-00	D-11	4V4-23158-L0	E-7	1FK-24750-00	E-11		F-4
1FK-16371-00	C-15	4UN-18542-00	D-6	1FK-2175J-00	D-12		E-8	1FK-24751-00	E-11	36Y-25867-00	F-3
1FK-16375-00	D-2	4UN-18566-00	D-6	1FK-2175K-00	D-13	3LR-23168-00	E-7	1FK-2476F-00	E-11	1FK-25872-03	F-3
1FK-1638A-00	D-2	3UF-21105-00-33	D-8	1FK-2176U-00	D-12		E-8	1FK-24760-00	E-11	3LR-25873-02	F-3
1FK-16381-11	C-15	3LR-21110-00-33	D-8	1FK-2176V-00	D-13	3LR-23170-00	E-7	1FK-24771-00	E-11	1FK-25874-03	F-8
1FK-16383-00	C-15	1FK-21140-00-33	D-8	1FK-2177G-00	D-13		E-8	1FK-24772-00	E-11	3LR-25874-02	F-3
26H-16384-00	C-15	1FK-2117F-00	D-8	1FK-2177M-00	D-14	3GM-23171-00	E-7	1FK-24780-00	E-11	55R-25875-00	F-3
26H-16385-00	C-15	1FK-2117M-00	D-8	1FK-21778-00	D-11		E-8	1FK-24790-00	E-11	55R-25876-00	F-3
26H-16389-00	C-15	1FK-2117N-00	D-8	1FK-21779-00	D-12	3GM-23173-00	E-7	1FK-24791-00	E-11	42H-25885-01	F-3
1FK-17121-01	D-3	1FK-21243-01	D-13	1FK-21781-00	D-12		E-8	1FK-24798-00	D-12	1FK-2589F-00	F-4
1FK-17141-00	D-3	4KB-21268-00	D-14	1FK-21782-00	D-12	1FK-23174-00	E-5	341-25149-00	E-12	31A-25894-01	F-8
1FK-17151-01	D-3	4RB-21308-00	D-8	1UT-21783-00	D-11	4V4-23181-L0	E-7	2HY-25168-00-35	E-12	1FK-25895-00	F-8
1FK-17211-00	D-3	1FK-21315-00	D-8	1UT-21784-00	D-11		E-8	1FK-25181-00	E-12	26H-25919-00	E-15



NUMERICAL INDEX

PARTNO.	GRID NO.	PARTNO.	GRID NO.	PARTNO.	GRID NO.	PARTNO.	GRID NO.	PARTNO.	GRID NO.	PARTNO.	GRID NO.
3GM-25919-00	E-13	1FK-28100-01	D-8	3LR-82305-12	G-3	3JP-83559-00	F-13	90101-06576	C-9	90110-10092	D-8
3HE-25924-00	E-13	3TU-28344-00	D-14	25G-82310-10	G-3	1GR-83570-F1	F-12		C-8	90110-10161	D-8
	E-15	1FK-28345-00	D-12	2EN-82317-00	G-3	3LR-83570-01	F-12		C-9	90111-05012	D-11
3GM-25925-00	E-13	1FK-2837N-00	D-11	5H0-82341-00	G-3	11H-83591-00	G-3	90105-06153	B-2	90116-08427	E-2
3HE-25925-00	E-15	1FK-2837R-00	D-11	4X7-82342-00	G-3	3LR-83611-00	F-12	90105-06375	F-14	90116-10249	E-2
1FK-26111-10	F-2	3UF-46101-10	E-2	1FK-82370-00	G-3	1FK-83912-01	F-4	90105-07342	B-8	90116-10411	C-10
3JB-26240-00	F-2	1J7-46117-Y0-25	E-2	22N-82380-10	G-3	36Y-83913-01	G-2	90105-08066	D-8	90116-10428	E-2
3JB-26241-00	F-2	1J7-46117-Y0-30	E-2	2EN-82510-01	G-5	1FK-83922-00	G-2	90105-081A0	D-8	90116-10429	C-10
26H-26244-01	F-2	1J7-46117-Y0-40	E-2	1FK-82530-02	G-5	3TB-83936-00	G-5	90105-081A1	F-5	90119-06044	E-11
26H-26261-01	F-2	1J7-46117-Y0-50	E-2	437-83936-01	G-5	437-83936-01	G-5		F-8	90119-06056	D-13
26H-26262-01	F-2	22U-46118-00-12	E-2	1LR-82540-00	G-3	3LR-83972-00	G-2	90105-08777	E-15	90119-06115	C-8
26H-26272-00	F-2	22U-46118-00-14	E-2	1FK-82541-00	G-3	3LR-83972-10	G-2	90105-10248	C-11	90119-06218	B-2
3JB-26273-00	F-2	22U-46118-00-16	E-2	3LN-82580-01	G-3	36Y-83980-01	G-2	90105-10249	C-11	90149-05321	D-6
3JB-2626J-00	F-2	22U-46118-00-18	E-3	3LD-82586-70	G-5	42X-84124-80	F-14	90105-10271	C-9		G-3
4H7-26290-A1	F-4	22U-46118-00-20	E-3	3LR-82590-20	G-5	214-84153-80	D-13	90105-10376	D-8	90149-06011	E-10
4H7-26290-E1	F-3	2H7-46122-00	E-2	1UA-82591-00	F-4	2F9-84314-00	F-14	90105-10638	E-13	90149-06131	G-2
1FK-2631J-00	C-7	4H7-46123-00	E-2		G-5	42X-84315-01	F-14		E-15	90149-06154	D-8
1FK-26311-01	F-2	4H7-46125-00	E-2	36Y-82917-00	G-2	2AE-84320-G0	F-14	90105-12252	D-8	90149-08152	C-11
1FK-26312-01	F-2	1FK-46152-01	E-2	2EN-83310-00	F-11	55R-84321-H0	F-14	90105-12374	B-4	90151-06013	D-6
1FK-26313-01	C-7	4YE-46153-00	E-2	2AE-83311-00	F-11	1FK-84330-00	F-14	90109-063F8	D-7	90151-06041	C-11
5H0-26393-00	F-2	1FK-46154-00	E-3	2AE-83312-00	F-11	341-84331-80	F-14	90109-06468	F-6		D-7
1FK-26452-01	F-4	1FK-46156-00	E-3	42X-83312-00	F-11	1A0-84332-80	F-14	90109-083G4	E-13	90151-06061	C-10
1AE-26454-00	F-4	1FK-46157-00-15	E-3	42X-83313-00	F-11	198-84334-80	F-14		E-15		C-12
3GM-26455-00	F-4	1FK-46157-00-20	E-3	1AA-83318-00	F-11	1FK-84338-00	F-14	90109-08441	D-7	90154-06033	C-3
26H-26464-00	F-4	1FK-46172-00	E-3	3LR-83318-00	F-11	42X-84345-00	F-14	90109-103G0	C-10	90157-05050	C-5
1AE-26467-01	F-4	4X7-46180-00	E-3	3LR-83328-00	F-11	306-84346-30	F-14	90109-106A1	C-10	90157-05079	G-5
1FK-26470-01	F-4	3UF-81410-10	F-9	2EN-83330-00	F-11	306-84346-40	F-14	90109-10658	F-6	90157-05084	F-14
1FK-26475-00	F-4	3UF-81450-10	F-9	2UJ-83350-00	G-6	306-84347-30	F-14	90109-107A2	F-6	90159-03044	F-12
1UT-27111-01-R4	F-6	3UF-81670-00	F-9	26H-83354-00	G-3	4E2-84347-00	F-14	90110-107A2	C-8	90159-03102	F-12
371-27114-00	F-6	1FK-81800-10	F-10	57M-83358-00	F-11	42X-84366-00	F-14	90110-05107	C-8	90159-04043	F-13
3LR-27115-00	F-6	3AJ-81801-00	F-10	42X-83363-00	F-11	2F9-84375-00	F-14	90110-05108	C-8	90159-05073	B-12
1FK-27211-00-93	F-6	1FK-81826-10	F-10	18G-83365-00	F-11	5Y3-84395-00	F-14	90110-06035	D-2	90159-06033	E-11
1FK-27212-00	F-6	11H-81844-00	F-10	1FK-83371-02	G-6	2F9-84397-01	F-14	90110-06054	C-8	90159-06056	F-8
47X-27222-00	F-8	1FK-81847-00	F-10	1FK-83507-00	F-12	1FK-84516-01-98	D-9	90110-06074	G-2	90164-04005	F-12
1FK-27311-00-R4	F-6	3UF-81940-00	G-5	1FK-83509-00	F-12	1FK-84527-00	D-10	90110-06084	B-10	90164-04009	F-12
3LR-27315-00	F-6	1RL-81950-92	G-6	42X-83517-00	F-12	2EN-84700-E0	F-15	90110-06102	D-11	90170-06010	G-2
1TX-27351-00	F-6	3JP-81980-01	G-5	1FK-83519-00	F-12	1FK-84702-00	F-15	90110-06237	C-13	90170-06228	D-7
1FK-27352-00	F-6	4U8-81980-M0	G-6	3UF-83520-00	F-12	1A2-84714-41	F-15	90110-06238	C-12	90170-20323	C-15
1UT-27410-10	F-5	5E3-82110-81	G-5	1FK-83523-00	F-12	2AE-84721-00	F-15	90110-06239	B-12	90176-06041	F-14
1NH-27413-00	F-5	1FK-82112-00	G-5	12R-83523-00	F-12	42X-84723-01	F-15		B-9	90176-08040	D-8
26H-27414-00	F-5	1UT-82115-00	G-5	1E8-83524-00	F-12	42X-85130-01	G-4	90110-06240	B-9	90176-10033	D-8
1UT-27420-10	F-5	1FK-82116-00	G-5	1FK-83526-00	F-13	3LR-85132-00	G-4		C-12	90176-10073	E-4
26H-2743E-00	F-5	1FK-82122-00	G-5	3LR-8353G-00	F-12	2EN-85137-00	G-4		C-13	90176-10075	E-3
1UT-27430-01	F-5	1E6-82131-00	G-5	1FK-8353H-00	F-12	47G-85150-00	G-4		F-3	90176-22081	E-5
1NH-27433-00	F-5	1AE-82150-00	G-5	1FK-83535-00	F-12	1FK-85720-00	G-3		F-4	90179-08327	B-4
1UT-27440-01	F-5	1AE-82151-00	G-5	3LR-83540-00	F-12	42H-85740-00	G-3	90110-06241	B-9	90179-08673	C-8
1FK-27442-00	F-5	36Y-82151-00	G-5	1FK-83545-00	F-12	1FK-85752-00	E-10	90110-06242	C-12		C-9
1FK-27443-00	F-5	42X-82151-00	G-5	1FK-83550-00	F-13	42X-85753-00	E-10	90110-06243	D-2	90179-10247	D-8

NUMERICAL INDEX

PARTNO.	GRID NO.	PARTNO.	GRID NO.	PARTNO.	GRID NO.	PARTNO.	GRID NO.	PARTNO.	GRID NO.	PARTNO.	GRID NO.
90179-10414	B-2	90201-256K5	D-3	90401-08038	B-15	90467-10041	E-10	91317-06030	B-15	92907-06600	F-9
90179-16661	E-2	90201-256K6	D-3	90401-08093	C-2	90467-11019	D-13	91317-08014	C-14		G-3
90179-16662	D-5	90201-256K7	D-3	90401-10084	D-2	90467-11090	B-13	91317-08020	D-9		G-5
90179-25033	E-5	90201-25634	D-5	90401-10108	B-15	90467-12124	E-9	91317-08030	E-5		G-6
90179-44328	D-5	90201-350F3	C-14	90401-10159	F-3	90467-14015	B-13	91401-16012	F-6	92907-08100	D-8
90183-04027	D-12	90202-05193	E-10		F-4	90467-14057	F-8	91401-20020	E-15	92990-06600	C-8
	G-3	90202-26142	E-5		F-8	90467-23067	B-12	91808-16023	B-2		C-9
90183-05016	G-4	90206-04029	E-6	90401-10160	F-3	90468-03178	D-11	92014-06012	D-11	93101-10090	B-9
90183-08008	D-11	90209-08096	C-13	90401-20145	B-15	90468-98132	B-9	92014-08025	D-11	93101-30084	E-3
90185-10037	F-6	90209-11262	B-2	90430-06014	C-12		C-12	92901-04100	C-5	93101-35085	D-5
90185-10091	F-6	90209-21281	D-5	90430-06166	C-10	90480-08364	D-9		C-6	93101-38098	E-2
90185-18167	E-14	90209-25196	D-3	90430-08119	B-15	90480-12296	D-12		F-8	93102-12106	D-7
90201-060A3	F-14	90209-27192	D-3		C-2	90480-13018	C-3	92901-04600	F-8	93102-25017	D-15
90201-06055	D-9	90209-32231	D-3	90430-10148	D-2	90480-14052	B-11	92901-06700	E-3	93102-25064	E-14
90201-06057	D-10	90215-08115	D-7	90445-086A8	E-9	90480-14229	F-13	92903-06100	F-6	93102-28022	E-12
90201-06071	F-13	90215-22236	D-15	90445-08715	C-3	90480-15235	D-13	92903-06600	E-5	93102-40367	E-14
90201-06380	D-13	90215-25218	C-15	90445-090A9	C-3	90480-15316	F-15	92903-10100	E-3	93102-70167	E-3
	F-15	90240-08013	F-6	90445-09112	B-12	90480-18276	B-11	92903-20600	E-14	93105-45017	E-12
	F-7	90249-12167	E-14	90445-112K7	E-10	90480-19263	B-11	92904-06600	D-15	93108-43013	E-3
90201-065G8	E-9	90254-03008	B-2	90445-120E7	C-3	90501-04623	C-14	92907-04200	D-12	93109-08061	C-15
90201-06557	G-4	90269-04003	E-6	90445-216K5	F-6	90501-06022	D-6		G-3	93210-03119	C-5
90201-06674	F-9	90280-05029	B-4	90445-346K6	F-6	90501-10312	G-2	92907-04600	F-13	93210-06632	C-15
90201-08083	F-6	90331-15039	D-3	90460-11149	C-3	90501-106A4	B-12		G-2	93210-06667	B-14
90201-08087	E-9	90338-05151	B-11	90460-15227	B-12	90501-106A5	B-12		G-3		B-15
90201-08326	D-8	90338-06134	B-9		B-13	90501-16491	E-3	92907-05300	B-11		C-11
90201-08676	D-5	90338-06163	D-9	90460-38241	B-11	90501-75638	D-5	92907-05600	B-11	93210-13361	B-15
90201-087A9	F-11		E-5		B-12	90506-07136	D-15		C-4	93210-14104	B-12
90201-100A1	E-4	90338-10150	B-3	90460-49274	C-3	90506-08227	D-7		C-8	93210-14369	C-12
90201-10118	D-2	90338-11152	C-10	90460-59211	C-4	90506-13312	D-7		E-15	93210-14579	B-15
	F-3	90338-20113	D-15	90461-15100	E-9	90506-18224	F-6		F-12	93210-14637	B-15
	F-4	90340-14068	C-12	90462-06192	C-12	90506-18305	F-6	92907-06100	F-15	93210-15620	F-8
	F-8	90340-14132	B-15	90464-13073	G-5	90506-23530	F-6		F-3	93210-16629	B-2
90201-10128	B-15		B-9	90464-15200	G-5	90506-26225	F-6		F-4	93210-16322	B-2
90201-102G9	B-2		E-3	90464-16021	D-9	90506-40531	F-6	92907-06200	D-11		C-15
90201-106E0	C-9	90340-14135	E-3	90464-18025	D-9	90508-32588	D-7	92907-06600	B-11	93210-21631	B-2
90201-10742	C-9	90340-20090	B-2	90464-30071	E-9	90560-17322	E-12		B-12	93210-22362	C-10
90201-11597	C-11	90387-045R4	G-3	90465-08193	C-2	90560-20295	E-14		C-11		C-4
90201-121H0	B-5	90387-060A7	D-13	90465-08220	C-12	90560-30234	D-6		D-11	93210-27194	B-12
90201-12688	D-7	90387-06026	F-15	90465-08233	C-11	91314-06016	C-3		D-12		B-9
90201-127E1	D-7	90387-06033	B-11	90465-08287	C-11	91314-06020	E-5		D-13	93210-27370	C-11
90201-12790	C-11	90387-062G5	E-9	90465-23286	C-2	91314-06050	E-5		D-9	93210-29196	G-3
90201-166R5	E-2	90387-06500	C-3	90467-08003	B-12	91314-08032	E-8		E-10	93210-45150	C-12
90201-166R6	D-5	90387-07037	B-11	90467-08021	C-3	91314-08040	E-5		E-11	93210-45511	B-10
90201-181U5	E-14	90387-07789	D-9	90467-08075	E-9	91317-06020	B-8		E-5	93210-45578	C-3
90201-220T0	E-5	90387-173R6	E-12	90467-08092	C-3		B-9		E-9	93210-60426	E-2
90201-231A2	E-3	90387-17543	D-15	90467-08006	D-13		C-3		F-12	93210-68347	E-14
90201-232K5	D-3	90387-200J2	E-15	90467-10006	C-7		F-3		F-14	93210-71360	D-5
90201-252K4	D-5	90387-203H7	E-14	90467-10039	C-3	91317-06025	B-14		F-4	93211-113A6	B-9

NUMERICAL INDEX

PARTNO.	GRID NO.	PARTNO.	GRID NO.	PARTNO.	GRID NO.	PARTNO.	GRID NO.	PARTNO.	GRID NO.
93211-54698	E-3	95024-06016	F-5	95817-06095	C-10	98507-05012	B-11		
93306-00006	B-9	95024-06020	E-4	95817-06025	B-8	98507-05016	G-4		
93306-00304	C-15		F-5	95817-06050	C-10	98507-05020	C-4		
93306-20555	D-3	95024-06025	F-11	95817-06065	C-10		E-15		
93306-20645	D-3	95024-06030	F-5	95817-06095	C-10	98507-05035	G-2		
93306-20901	D-5	95024-10030	F-5	95824-06045	E-7	98507-05040	G-2		
93306-30317	E-12	95027-06016	G-3	95827-06020	D-9	98507-05045	G-2		
93306-30430	D-3	95027-06025	C-9	95827-06025	F-10	98507-06006	C-13		
93306-30437	E-14	95304-06700	D-7	95827-06055	F-10	98507-06012	C-11		
93306-30533	E-2	95307-05800	B-11	95827-06025	D-9		D-9		
93306-36401	D-3		F-12	95827-06030	D-5		F-4		
93306-90602	D-8	95307-06800	D-10	95827-06060	D-8		F-9		
93311-21044	E-3		F-13	97004-06030	F-11	98507-06016	B-12		
93311-43729	E-2		F-15	97004-06035	D-15		C-12		
93316-01403	E-2	95307-06700	F-6	97007-06012	D-12		D-11		
93317-32677	E-14	95307-06800	F-11		D-13		D-9		
93317-41510	E-2	95307-12800	F-11		E-11		F-9		
93332-00001	E-5	95311-06800	E-3		E-5	98507-06020	D-11		
93332-00008	E-5	95606-06100	F-4	97007-06016	E-10		G-3		
93332-00010	D-15	95607-06100	F-5		F-12	98507-06030	B-12		
93332-00024	D-5		F-7		F-14		G-6		
93332-00028	D-5		G-2		G-5	98507-06040	F-9		
93410-11002	B-14	95607-10200	E-5		G-6	98511-04006	C-6		
93410-22039	E-3	95617-06620	B-2	97007-06020	B-11	98511-04012	C-5		
93410-23056	D-3	95617-06635	B-2	97007-06025	C-15		C-6		
	E-3	95704-06500	F-11	97017-06010	C-9	98517-06012	F-5		
93440-20068	E-3	95704-06500	E-15	97017-10045	C-9	98706-04012	F-3		
93440-28062	D-3	95707-05500	G-4	97027-06016	D-9		F-4		
93440-30077	D-3	95707-06500	D-12	97027-06020	D-7	99001-05800	D-13		
93440-34025	D-3		D-13	97027-06030	E-9	99001-10600	D-7		
93440-45022	E-14		D-9	97701-40625	F-15	99009-10400	B-9		
93440-52118	D-3		E-11	97702-40616	F-15	99009-12400	B-14		
	D-4		G-5	97707-30112	F-2		D-7		
93450-19095	B-4	95707-06500	D-9	97707-40512	D-12	99009-52500	E-14		
93511-32017	C-15	95707-10500	F-5	97707-40516	G-3	99236-00080	D-9		
93603-07073	C-15	95707-12500	F-11	97707-50114	C-4	99530-08016	B-15		
93603-10049	D-6	95807-06010	D-12	97707-50612	E-9	99530-10114	B-14		
93603-14026	B-9	95807-06012	E-11	97801-04010	C-5		B-9		
93604-12037	D-6	95807-06012	E-9	97801-05008	C-7		C-10		
93604-16092	D-6	95807-12016	C-11	97801-05012	C-5		C-12		
93615-12068	C-14	95812-10050	E-3	97801-06010	C-7		C-13		
93900-00025	E-12	95814-06045	C-10	98501-04012	F-8	99530-14016	B-2		
	E-14	95814-06070	C-10	98507-04008	G-3				
94580-81117	B-8	95814-06090	C-10	98507-04016	F-13				
94701-00241	B-2	95814-06045	C-10		G-2				
94701-00242	B-2	95814-06080	C-10	98507-05008	B-11				
95024-06016	F-3	95817-06012	B-15		F-2				
95024-06016	E-5		C-2	98507-05010	C-8				