

YAMAHA

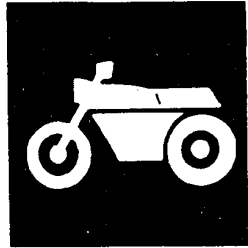

**PARTS
CATALOGUE**

**CW 50 '95 (3 W V 7)
BRAZIL**

153WV-280E1

YAMAHA
GENUINE
Parts & Accessories

A2



BLUE METALLIC 9 (BM9)



GREY METALLIC 4 (NM4)

FOREWORD

This Parts Catalogue is related to the parts in use for the Yamaha CW50'95 - (CWV7)
 When you are ordering replacement parts for the CW50'95, refer to this Parts Catalogue and quote both part numbers and names correctly.

1. Modifications or additions which have been made after issue of the Parts Catalogue will be announced in the Yamaha Parts News.
 It is advisable that according to the Yamaha Parts News you make necessary corrections to the Parts Catalogue on hand to keep it up-to-date.
2. Abbreviations
 The following abbreviations are used in this Parts Catalogue.
 U.R. Use size (thickness) and/or number as required.
 U.N. Use as many as you need.
 A.P. Alternate Parts
 L.M. Local Made
 F# Frame No. (Applicable machine No.)
3. The parts marked with (*) in the parts number column of this Catalogue are not supplied with by Yamaha, those have to be found locally.
4. Parts which are to be supplied in the form of assemblies, are listed with an indentation of one letter's space and a dot (.) is put against the name of each part.

EXAMPLE CARBURETOR ASS'Y
 . JET ,pilot
 . NOZZLE , main

5. Indication of No. of constituent parts for assembly
 The numeral appearing to the right of each constituent part under the description indicates the quantity of such parts for each individual assembly unit.

EXAMPLE

Part.No.	Description	Q'ty	Remarks
2F5-83310-60	FRONT FLASHER LIGHT ASS'Y	2	
115-83311-60	. BULB	1	
1M1-83309-60	. REFLECTOR	1	

6. Initial Serial, and Color Code

A Frame Serial No.	VG5 3WV W00 SA 100101 ~
B Engine Serial No.	3VL - 315101 ~

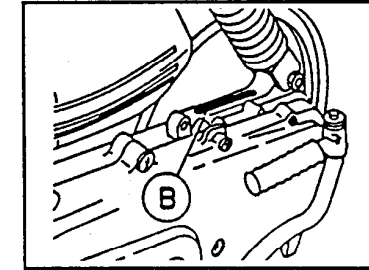
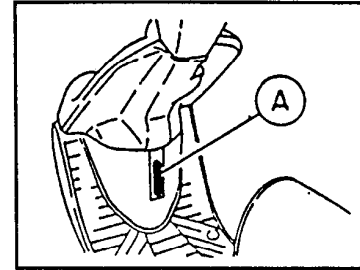

Color Code	Color Name	Abbreviate
Y0515	GREY METALLIC 4	NM4
Y0448	BLUE METALLIC 9	BM9

7. Applicable colors of graphics are represented in the "Remarks" column by the letter(s) appropriately picked out of the full word(s) showing such colors.

EXAMPLE

Part No.	Description	Q'ty	Remarks
2N4-24110-00-X5	FUEL TANK COMP.	1	
3J1-24240-10	. GRAPHIC ,fuel tank set	1	

CONTENTS

ENGINE

CYLINDER	B2
CRANKSHAFT PISTON	B3
AIR SHROUD-FAN	B4
OIL PUMP	B5
INTAKE	B6
CARBURETOR	B7
EXHAUST	B8
CRANKCASE	B9
STARTER	B10
CLUTCH	B11
TRANSMISSION	B12

CHASSIS

FRAME	B13
FENDER	B14
SIDE COVER	B15

OIL TANK	C2
REAR ARM. SUSPENSION	C3
FRONT FORK	C4
FUEL TANK	C5
SEAT	C6
FRONT WHEEL	C7
REAR WHEEL	C8
STEERING HANDLE CABLE	C9
STAND FOOTREST	C10
LEG SHIELD	C11
COWLING 1	C12
GENERATOR	C13
FLASHER LIGHT	C14
METER	C15
HEADLIGHT	D2
TAILLIGHT	D3
HANDLE SWITCH LEVER	D4
ELECTRICAL 1	D5
ELECTRICAL 2	D6

INDEX

INDEX	M1-M2
-------------	-------

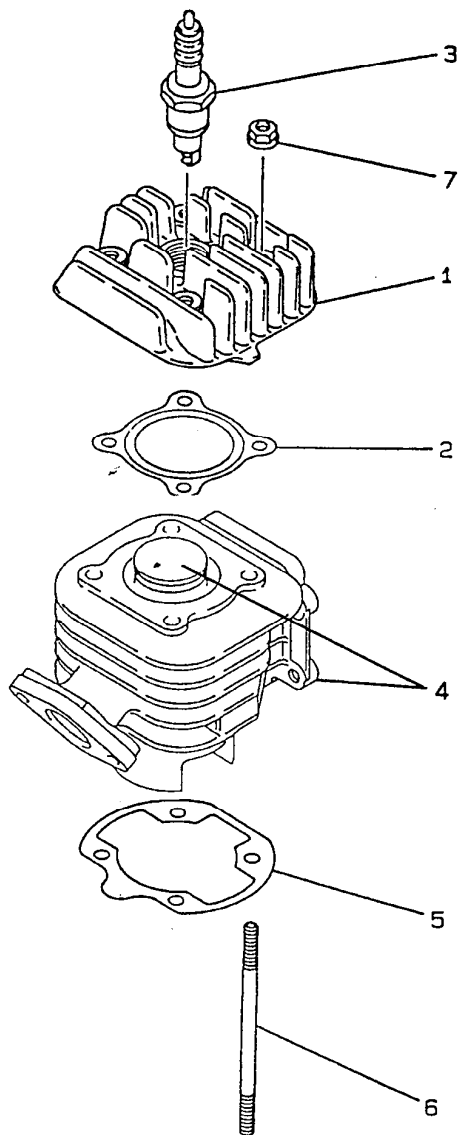

FIG . 1 CYLINDER

REP	REF	DESCRIPTION	QTY	REMARKS
1	3VL-E1111-00	HEAD, CYLINDER 1	1	
2	3VL-E1181-00	GASKET, CYLINDER HEA	1	
3	94700-00110	PLUG, SPARK	1	
4	3VL-E1311-00	CYLINDER 1 COMPLETE	1	
5	3VL-E1351-00	GASKET, CYLINDER	1	
6	90116-06418	BOLT, STUD	4	
7	95707-06500	NUT, FLANGE NO ILLUSTRATED	4	



Y3FC010-8010

FIG . 2 CRANKSHAFT.PISTON

REP	REF	DESCRIPTION	QTY	REMARKS
1	3VL-E1400-10	CRANKSHAFT ASSY	1	
7	90280-03017	KEY, WOODRUFF	1	
8	93306-20458	BEARING	2	
9	93102-20425	OIL SEAL	1	
10	93101-20138	OIL SEAL	1	
11	90387-156U0	COLLAR	1	
12	3VL-E1631-00-96	PISTON (STD) COMPLETE	1	UR.AP
	3VL-E1636-00	PISTON (0.50MM O/S) COMPLETE	1	
13	3VL-E1633-00	PIN, PISTON	1	
14	3VL-E1610-00	PISTON RING SET	1	UR.AP
	3VL-E1610-20	PISTON RING SET	1	
15	93450-11120	CIRCLIP	2	
16	93310-210M0	BEARING, CYLINDRICAL	1	

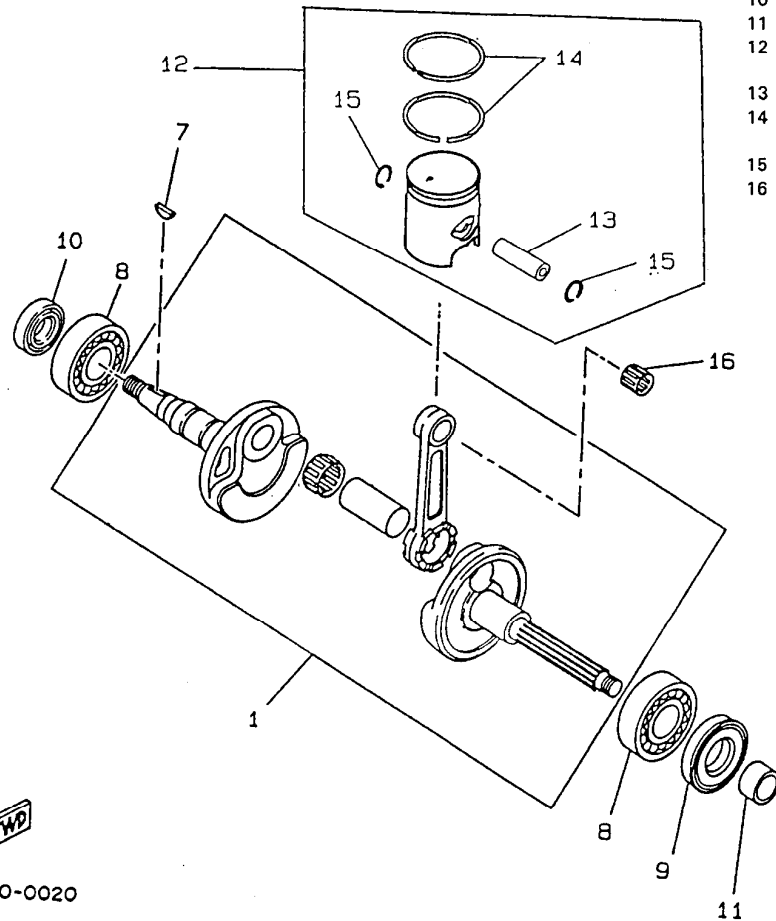

3TX1310-0020

FIG . 3 AIR SHROUD. FAN

REP	REF	DESCRIPTION	QTY	REMARKS
1	3VL-E2651-00	AIR SHROUD, CYLINDER	1	
2	3VL-E2658-00	DAMPER, AIR SHROUD 1	2	
3	90153-06022	SCREW, HEXAGONAL	2	
4	90387-06023	COLLAR	2	
5	90480-12237	GROMMET	2	
6	3VL-E2653-00	AIR SHROUD, CYLINDER	1	
7	3VL-E2658-00	DAMPER, AIR SHROUD 1	2	
8	90387-067T6	COLLAR	3	
9	90480-12237	GROMMET	3	
10	98517-06020	SCREW, PAN HEAD	3	
11	92907-06600	WASHER	3	
12	3VL-E2611-01	FAN	1	
13	98580-06016	SCREW, PAN HEAD	3	
14	92995-06100	WASHER	3	
15	92990-06600	WASHER, PLATE	3	

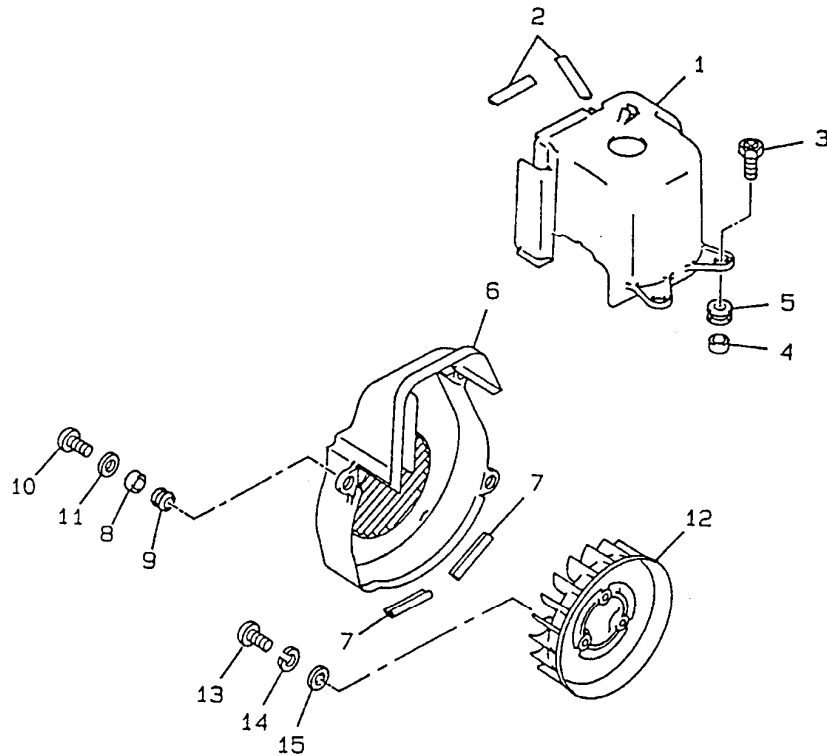

Y3AA010-8030

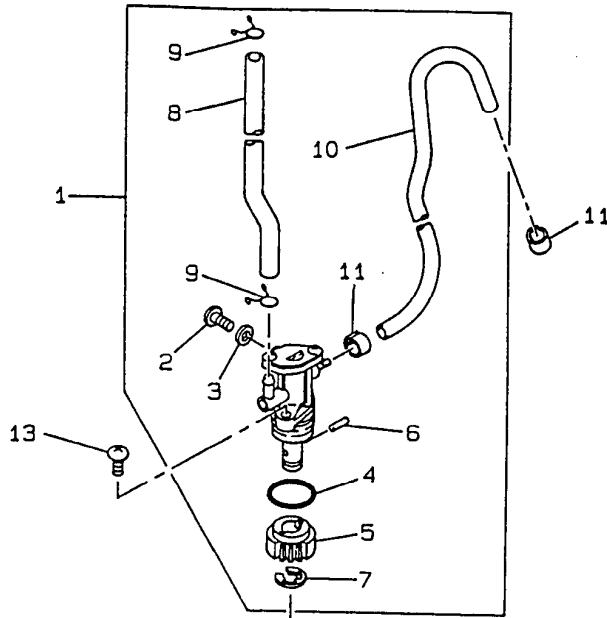
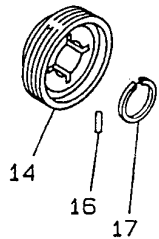

FIG . 4 OIL PUMP

REP	REF	DESCRIPTION	QTY	REMARKS
1	3AA-13100-02	OIL PUMP ASSY	1	
2	1YU-13185-00	.BOLT, BREATHER	1	
3	1YU-13187-00	.GASKET, BREATHER BOLT	1	
4	1YU-13473-00	.O-RING	1	
5	3AA-13124-00	.GEAR, WORM WHEEL	1	
6	1YU-13516-00	.PIN, DOWEL	1	
7	1YU-13577-00	.CLIP	1	
8	90445-09113	.HOSE (L850)	1	
9	90468-02033	.CLIP	1	
10	1YU-13418-00	.PIPE, OIL 2	1	
11	90467-08003	.CLIP	1	
13	98507-05014	SCREW, PAN HEAD	2	
14	2GM-13178-00	GEAR, PUMP DRIVE	1	
16	93603-12007	PIN, DOWEL	1	
17	99009-19400	CIRCLIP	2	



Y3FC010-8041

FIG . 5 INTAKE

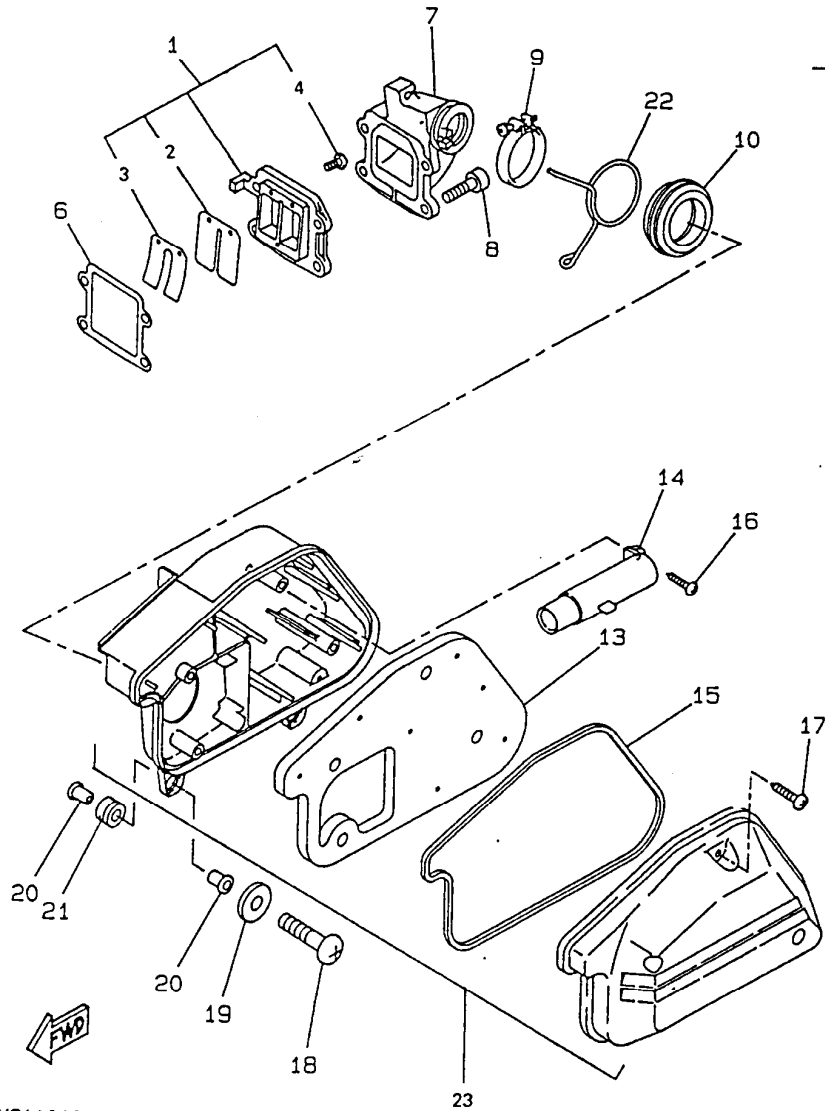

Y3AA010-8050

REP	REF	DESCRIPTION	QTY	REMARKS
1	3VL-E3610-00	REED VALVE ASSY	1	
2	3VL-E3613-00	REED, VALVE	1	
3	3VL-E3616-00	STOPPER, REED VALVE	1	
4	97607-03208	SCREW, PAN HEAD	2	
6	4KN-13621-00	GASKET, VALVE SEAT	1	
7	3VL-E3555-00	MANIFOLD, INTAKE	1	
8	91316-06020	BOLT	4	
9	90460-32242	CLAMP, HOSE	1	
10	3VL-E4453-00	JOINT, AIR CLEANER 1	1	
13	3VL-E4451-00	ELEMENT, AIR CLEANER	1	
14	3VL-E4437-00	DUCT	1	
15	3VL-E4452-00	SEAL	1	
16	3VL-E4429-00	SCREW	1	
17	3VL-E4565-00	SCREW	4	
18	98506-06025	SCREW, PAN HEAD	2	
19	92907-06600	WASHER	2	
20	90387-061V4	COLLAR	4	
21	90480-12497	GROMMET	2	
22	90467-24140	CLIP	1	
23	3VL-E4410-00	AIR CLEANER ASSY.	1	

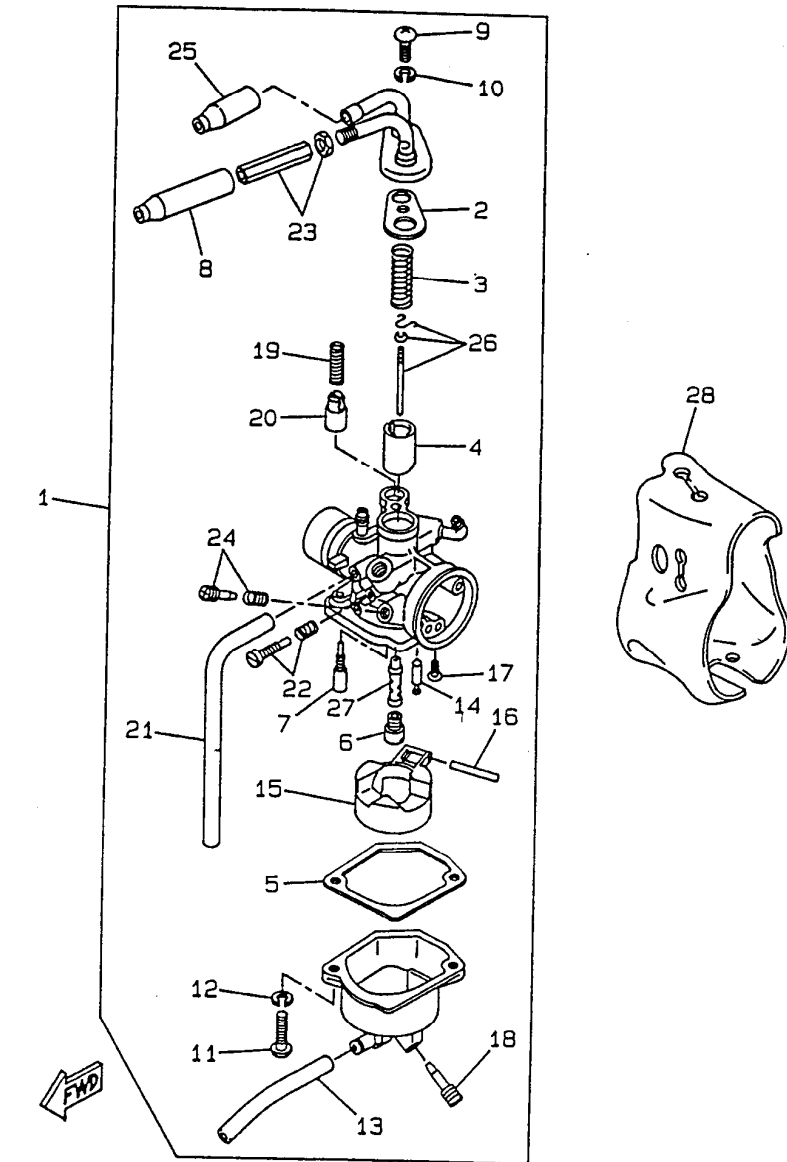

Y3AA010-8060

FIG . 6 CARBURETOR

REP	REF	DESCRIPTION	QTY	REMARKS
1	3AA-14301-01	CARBURETOR ASSY 1	1	
2	1YU-14126-00	.GASKET	1	
3	1YU-14331-00	.SPRING, THROTTLE VALVE	1	
4	14T-14312-30	.VALVE, THROTTLE 1	1	
5	1YU-14384-00	.GASKET, FLOAT CHAMBER	1	
6	14T-14343-45	.JET, MAIN	1	
7	1YU-14353-25	.JET, PILOT	1	
8	1UV-14169-00	.CAP	1	
9	98580-05012	.SCREW, PAN HEAD	1	
10	92901-05100	.WASHER, SPRING	1	
11	98580-04016	.SCREW, PAN HEAD	2	
12	92990-04100	.WASHER, SPRING	2	
13	3AA-14349-00	.PIPE	1	
14	14T-14392-01	.VALVE, NEEDLE	1	
15	1YU-14385-00	.FLOAT	1	
16	14T-14386-00	.PIN, FLOAT	1	
17	98580-03006	.SCREW, PAN HEAD	1	
19	1YU-14335-00	.SPRING, PLUNGER	1	
20	1YU-14371-00	.PLUNGER, STARTER	1	
21	56R-1419-00	.PIPE	1	
22	1YU-14103-00	.THROTTLE SCREW SET	1	
23	1UV-14106-00	.CABLE ADJUST SCREW	1	
24	14T-14104-00	.AIR SCREW SET	2	
25	14T-14169-00	.CAP	1	
26	3AA-1490J-00	.NEEDLE SET	1	
27	2XX-14341-00	.NOZZLE, MAIN	1	
28	1YU-14283-01	COVER, CARBURETOR 1	1	

FIG . 7 EXHAUST

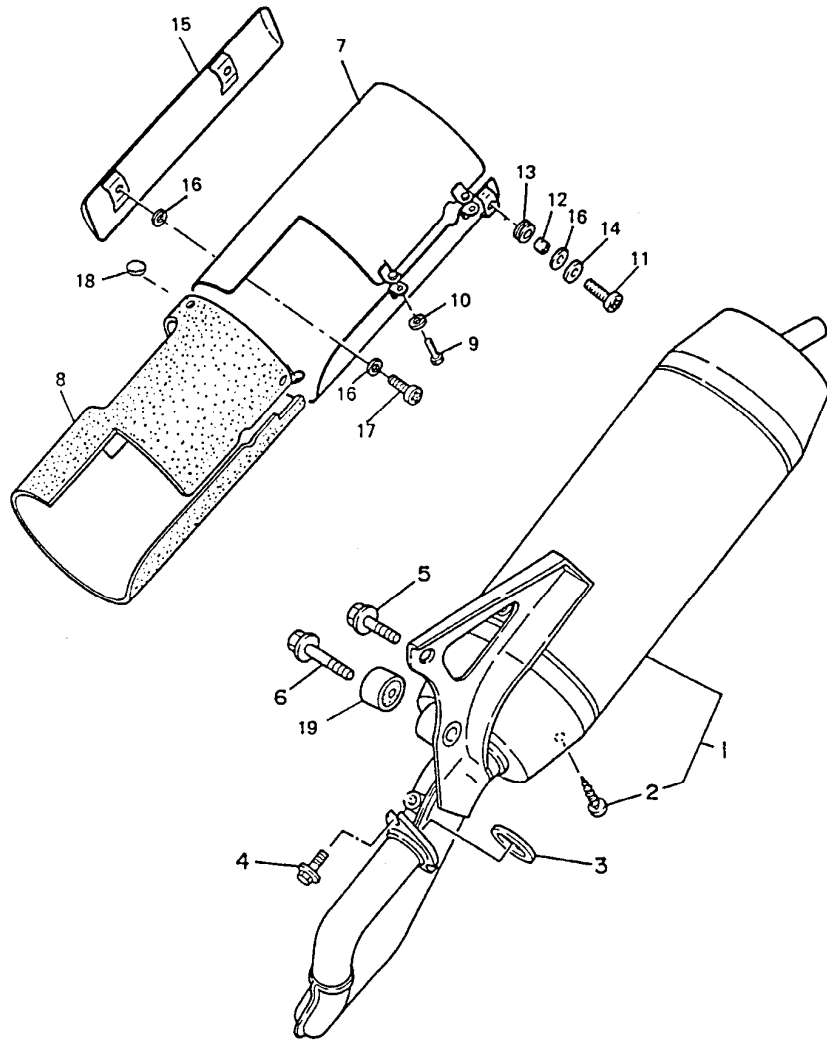

REP	REF	DESCRIPTION	QTY	REMARKS
1	3VL-E4610-20	EXHAUST PIPE ASSY 1	1	
3	3HK-14613-00	GASKET, EXHAUST PIPE	1	
4	90153-06061	SCREW, HEXAGON	2	
5	95817-08020	BOLT, FLANGE	1	
6	95817-08040	BOLT, FLANGE	1	
7	3VL-E4718-01-11	PROTECTOR, MUFFLER 1	1	
8	3AA-1469A-01	FIBER	1	
9	3VL-E4777-00	BOLT	2	
10	NE5-31891-00	WASHER	2	
11	98907-06014	SCREW, BIND	2	
12	90387-06023	COLLAR	2	
13	90480-12237	GROMMET	2	
14	3WX-14766-00	WASHER, PROTECTOR	2	
15	3VL-E4729-00-11	EMBLEM, PROTECTOR	1	LIGHT GREY METAL 1
16	4BD-14766-00	WASHER, PROTECTOR	4	
17	98907-06008	SCREW, BIND	2	
18	3AA-14653-00	GASKET, EXHAUST 4	3	
19	2JA-14737-00	DAMPFER MUFFLER	1	



3TX1310-0070

FIG . 8 CRANKCASE

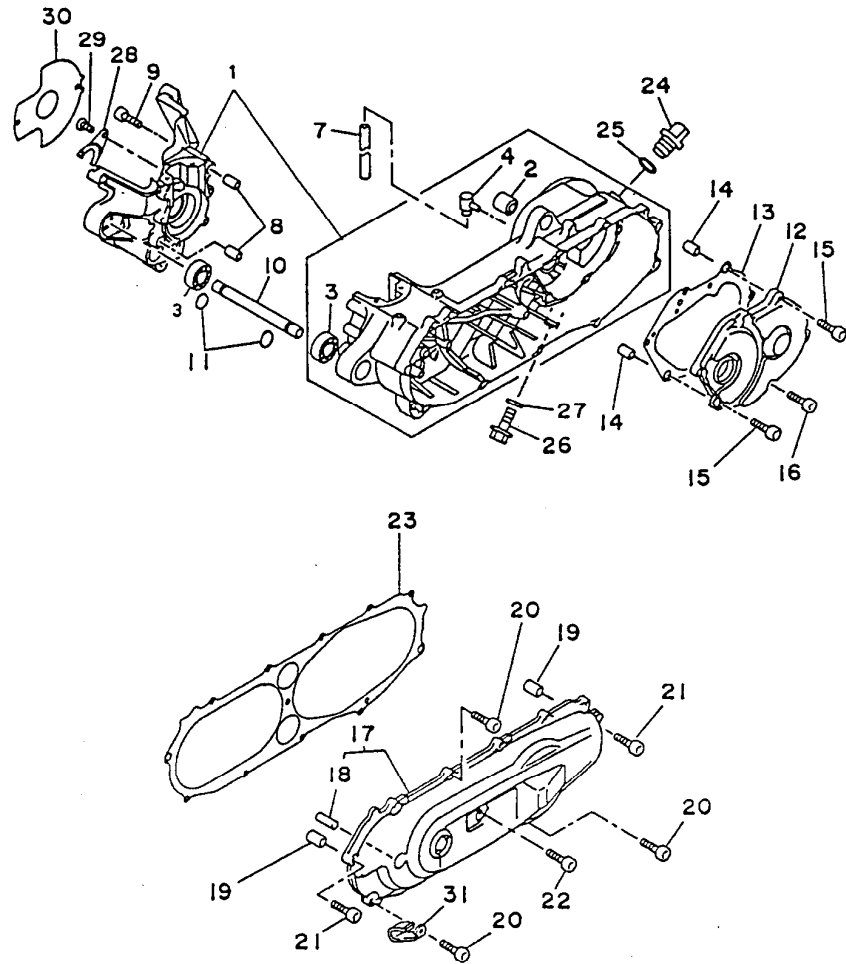

REP	REF	DESCRIPTION	QTY	REMARKS
1	3VL-E5150-00	CRANKCASE ASSY	1	
2	164-22216-00	BUSH, REAR SHOCK ABS	1	
3	93306-00201	BEARING (B6002)	2	
4	3VL-E5371-00	BREATHER	1	
7	90446-13311	HOSE	1	
8	99510-12016	PIN, DOWEL	2	
9	91316-06035	BOLT	6	
10	3VL-E5317-00	SPACER, ENGINE MOUNT	1	
11	93440-15012	CIRCLIP	2	
12	3VL-E5421-00	COVER, CRANKCASE 2	1	
13	3VL-E5461-00	GASKET, CRANKCASE	1	
14	99530-10014	PIN, DOWEL	2	
15	91316-06035	BOLT	2	
16	91316-06020	BOLT	4	
17	3VL-E5411-00	COVER, CRANKCASE 1	1	
18	3VL-E5659-00	SHAFT	1	
19	99530-10014	PIN, DOWEL	2	
20	91317-06025	BOLT	9	
21	91317-06035	BOLT	2	
22	91317-06045	BOLT	1	
23	3VL-E5451-00	GASKET, CRANKCASE	1	
24	3VL-E5363-00	PLUG, OIL	1	
25	93210-14104	O-RING	1	
26	95817-08016	BOLT, FLANGE	1	
27	90430-08206	GASKET	1	
28	3VL-E5128-00	HOLDER	1	
29	98517-06012	SCREW, PAN HEAD	1	
30	3VL-E5462-00	GASKET, CRANKCASE	1	
31	90465-08277	CLAMP	1	



3MX1110-0080

FIG . 9 STARTER

REP	REF	DESCRIPTION	QTY	REMARKS
1	3AA-15513-00	GEAR 1	1	
2	93310-257R1	BEARING, CYLINDRICAL	1	
3	3VL-E5528-00	BOSS, GEAR	1	
4	90201-574L1	WASHER, PLATE	1	
5	3VL-15570-00	STARTER CLUTCH ASSY	1	
6	3AA-15650-00	IDLE GEAR ASSY	1	
7	3VL-E5659-00	SHAFT	1	
8	90201-08088	WASHER, PLATE	2	
9	3VL-E5532-00	PLATE, IDLE GEAR	1	
10	98517-06012	SCREW, PAN HEAD	2	
11	91316-06020	BOLT	2	
12	3ES-15601-00	KICK SHAFT ASSY	1	
13	90508-32609	SPRING, TORSION	1	
14	90380-15083	BUSH, SOLID	1	
15	90201-154E9	WASHER, PLATE	1	
16	99009-15400	CIRCLIP	1	
17	3VL-E5620-00	KICK CRANK ASSY	1	
18	3VL-E5793-00	SCREW	1	
19	1NT-15630-01	GEAR, KICK PINION	1	
20	3VL-E5673-00	CLIP	1	
21	3AA-81800-02	STARTING MOTOR ASSY	1	
22	93210-23614	O-RING	1	
24	1YU-81801-M0	.BRUSH SET	1	
25	53L-8181Y-M0	.GASKET,	1	

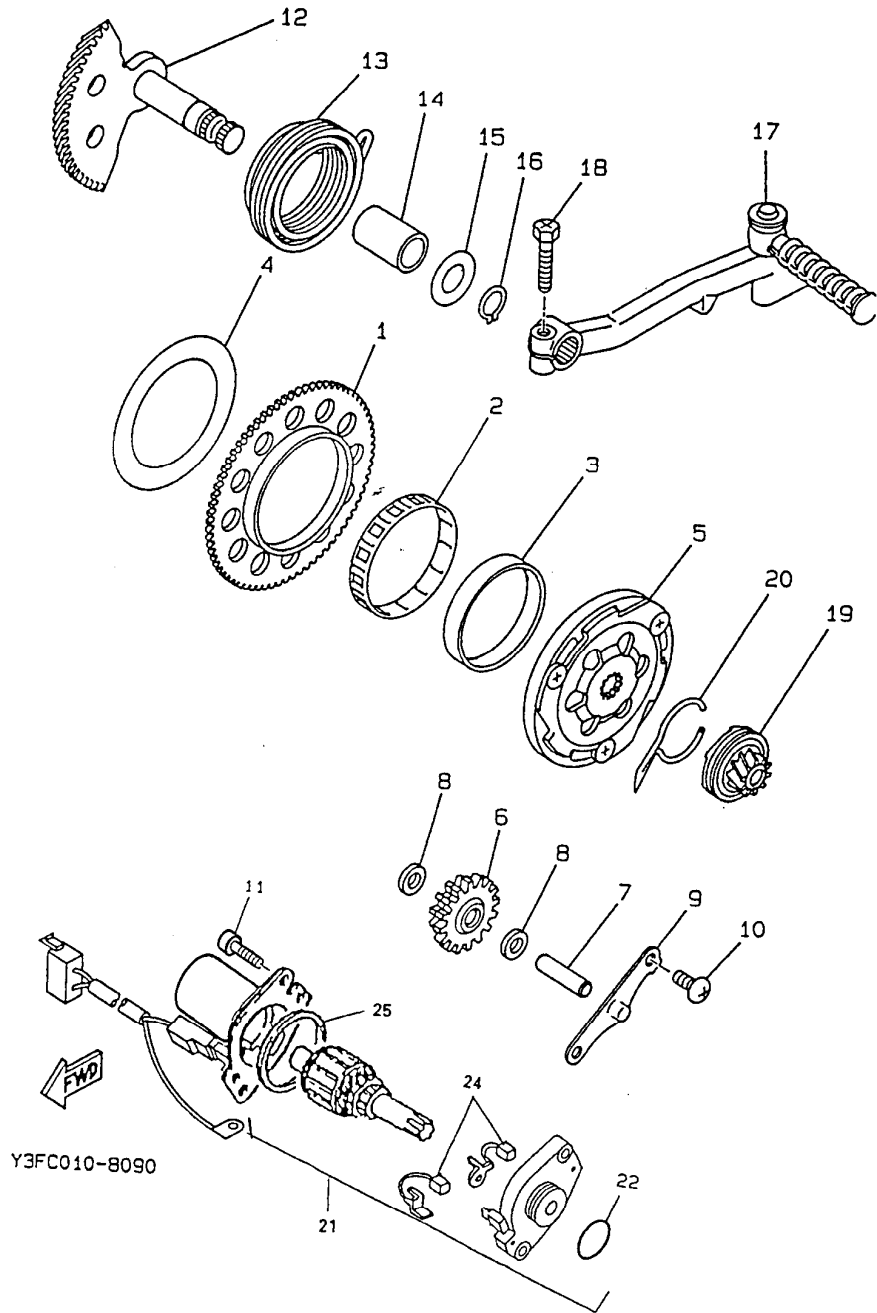

B10

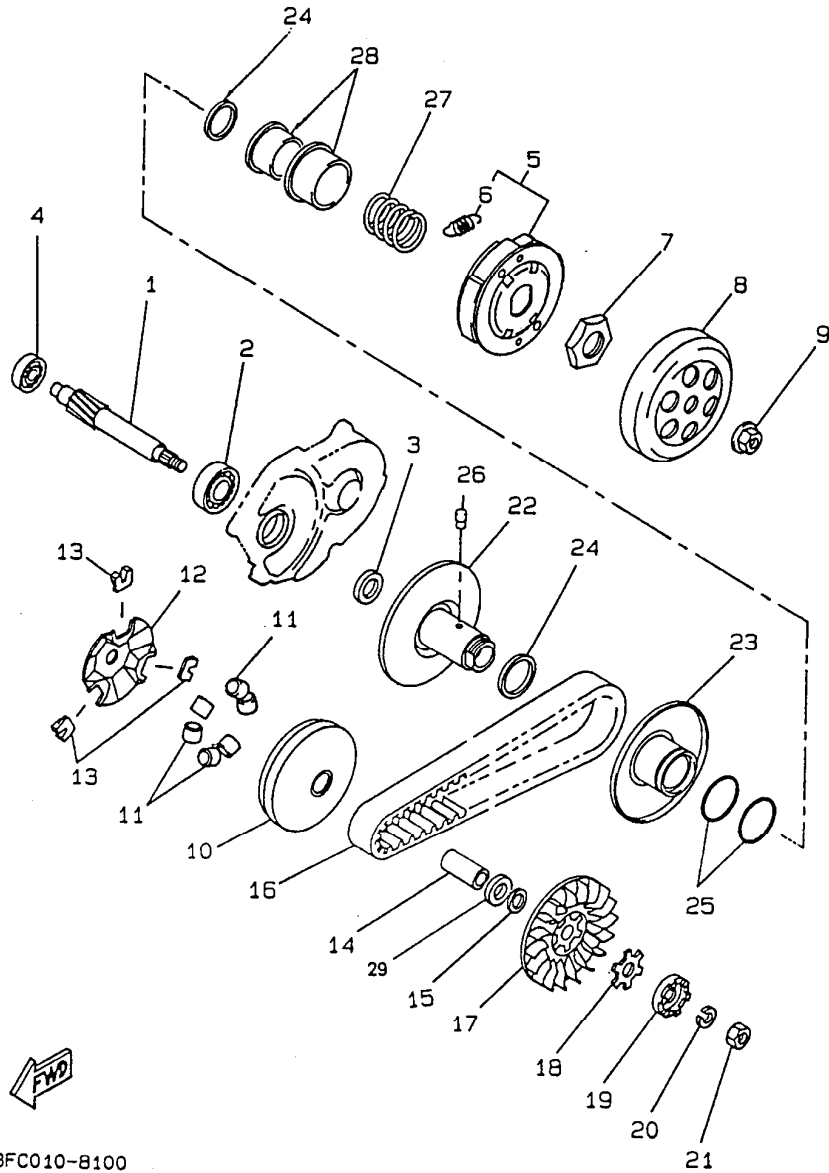

FIG . 10 CLUTCH

REP	REF	DESCRIPTION	QTY	REMARKS
1	3VL-E6111-00	GEAR, PRIMARY DRIVE	1	
2	93306-20301	BEARING	1	
3	93102-17342	OIL SEAL	1	
4	93306-20006	BEARING (B6200)	1	
5	3VL-E6620-01	CLUTCH CARRIER ASSY	1	
6	3VL-E6626-00	SPRING, CLUTCH WEIGHT 1	2	
7	90179-28415	NUT, POP	1	
8	24G-16611-03	CLUTCH HOUSING COMP.	2	
9	90179-10370	NUT	1	
10	3VL-E7620-02	PRIMARY SLIDING SHEAVE	1	
11	3VL-E7632-01	WEIGHT	6	
12	3VL-E7623-00	CAM	1	
13	3VL-E7653-00	SLIDER	3	
14	90387-132W6	COLLAR	1	
15	90201-133M8	WASHER, PLATE	1	
16	3AA-17641-00	V-BELT	1	
17	3VL-E7611-00	SHEAVE, PRIMARY FIXED	1	
18	90214-13055	WASHER,CLAW (0.5T)	1	
19	3VL-E5657-00	CLUTCH, ONEWAY	1	
20	90208-10012	WASHER, CONICAL SPRING	1	
21	90170-10219	NUT	1	
22	3GF-17660-02	SECONDARY FIXED SHEAVE	1	
23	3WG-17608-00	SECONDARY SLIDING SHEAVE	1	
24	93109-33049	OIL SEAL	2	
25	93210-38687	O-RING	2	
26	24G-17664-00	PIN, GUIDE	2	
27	90501-351F6	SPRING, COMPRESSION	1	
28	24G-17684-00	SEAT, SECONDARY SPRING	1	
29	3VL-E7654-00	SPACER 1	1	

Y3FC010-8100

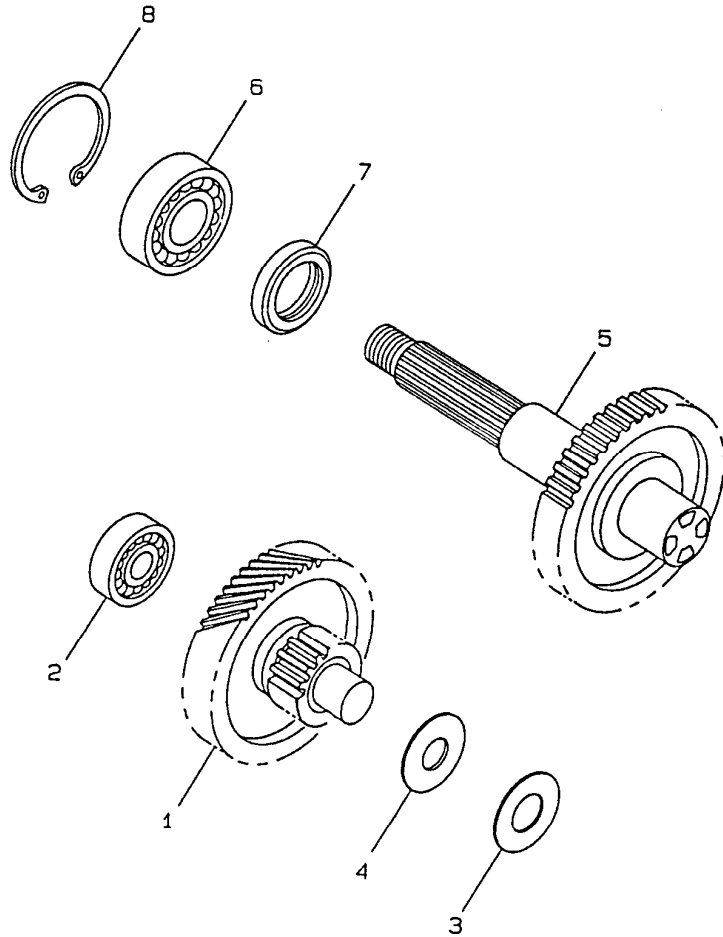

FIG . 11 TRANSMISSION

REP	REF	DESCRIPTION	QTY	REMARKS
1	3VL-E7410-00	MAIN AXLE COMP.	1	
2	93306-20006	BEARING (B6200)	1	
3	90201-140G5	WASHER, PLATE	1	
4	90208-14047	WASHER, CONICAL SPRING	1	
5	3VL-E7420-00	DRIVE AXLE ASSY	1	
6	93306-20314	BEARING (B6203)	1	
7	93102-22314	OIL SEAL	1	
8	93420-40064	CIRCLIP	1	



Y3FC010-B110

B12

FIG . 12 FRAME

REP	REF	DESCRIPTION	QTY	REMARKS
1	3VL-F1110-31	FRAME COMP.	1	YAMAHA BLACK
2	90105-10063	BOLT, WASHER BASED	1	
3	90179-10279	NUT, POP	1	
4	2T4-21481-01	BOLT, ENGINE MOUNTING	2	
5	95617-10100	BOLT, STUD	2	
6	3VL-F1410-10	ENGINE BRACKET COMP.	1	YAMAHA BLACK
7	2T4-2139X-01	DAMPER	2	
8	90501-29517	SPRING, COMPRESSION	1	

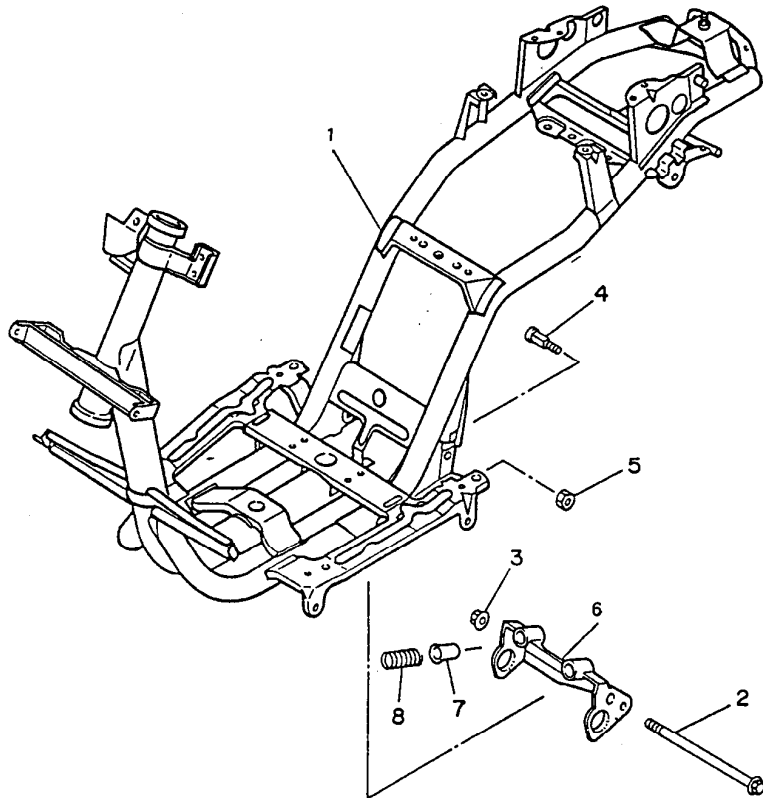

3VLI351-0120

FIG . 13 FENDER

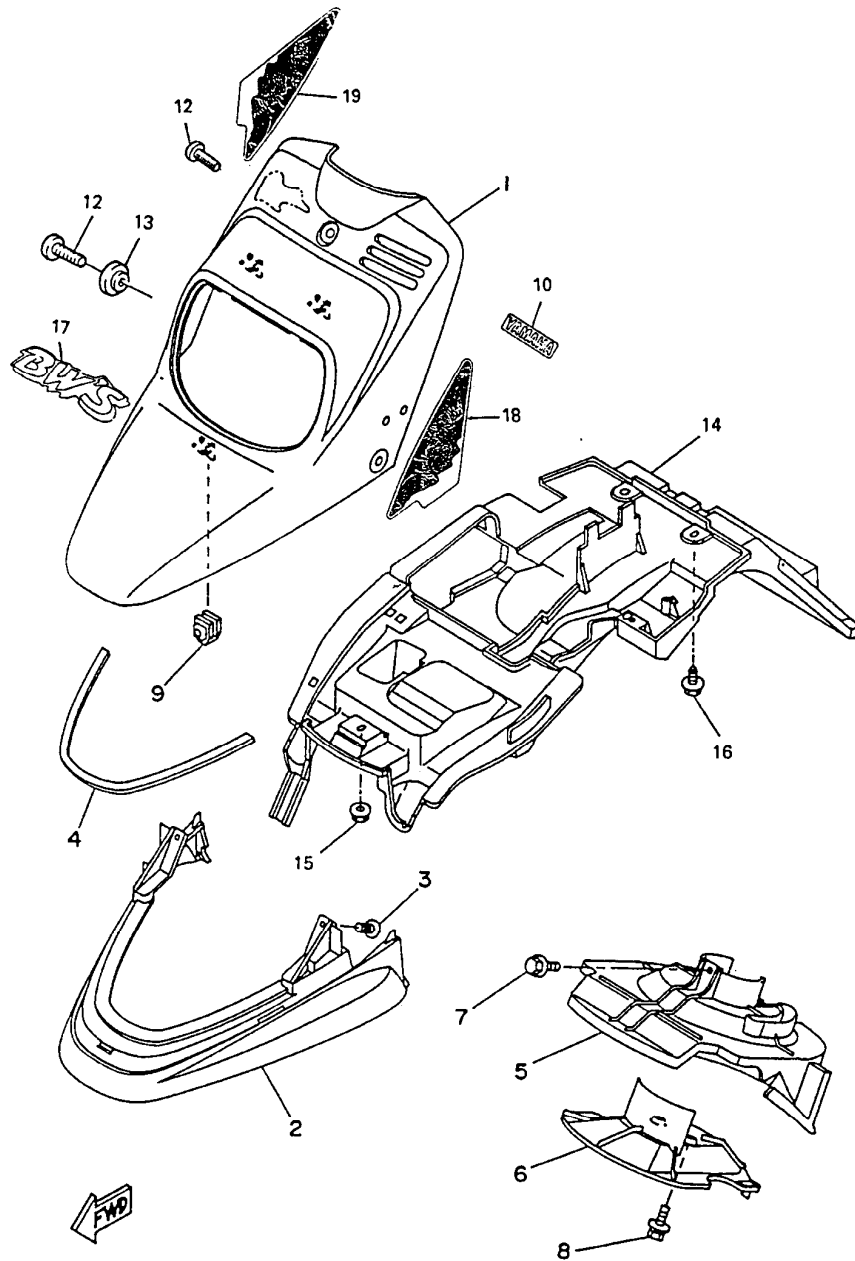

REP	REF	DESCRIPTION	QTY	REMARKS
1	3VL-F1511-00-PH	FENDER, FRONT	1	GREY METALLIC4
	3VL-F1511-00-PK	FENDER, FRONT	1	BLUE METALLIC9
2	3VL-F1551-10	OVER, FENDER	1	YAMAHA BLACK
3	97707-50016	SCREW, TAPPING	2	
4	3VL-F7482-00	MOLD, FOOTREST	1	BLACK
5	3VL-F1552-01	FENDER, INNER	1	BLACK
6	3VL-F1553-00	FENDER, INNER 2	1	BLACK
7	95807-06010	BOLT, FLANGE	1	
8	90119-06085	BOLT, WITH WASHER	2	
9	35R-26294-00	NUT1	3	
10	3WV-F1565-10	EMBLEM 2 YAMAHA	1	FOR GREY METAL4
	3WV-F1565-20	EMBLEM 2 YAMAHA	1	FOR BLUE METAL9
12	90154-06808	SCREW, BINDING	3	
13	3VL-F1545-00	PLATE 3	2	
14	3VL-F1629-00	GUARD, MUD	1	BLACK
15	95707-06500	NUT, FLANGE	1	
16	90119-06018	BOLT, WITH WASHER	2	
17	4LJ-F1599-10	EMBLEM BW'S	1	FOR GREY METAL4
	4LJ-F1599-20	EMBLEM BW'S	1	FOR BLUE METAL9
18	3WV-F1569-10	GRAPHIC 1	1	FOR GREY METAL4
	3WV-F1569-20	GRAPHIC 1	1	FOR BLUE METAL9
19	3WV-F1579-10	GRAPHIC 2	1	FOR GREY METAL4
	3WV-F1579-20	GRAPHIC 2	1	FOR BLUE METAL9

3VL1351-0130

FIG . 14 SIDE COVER

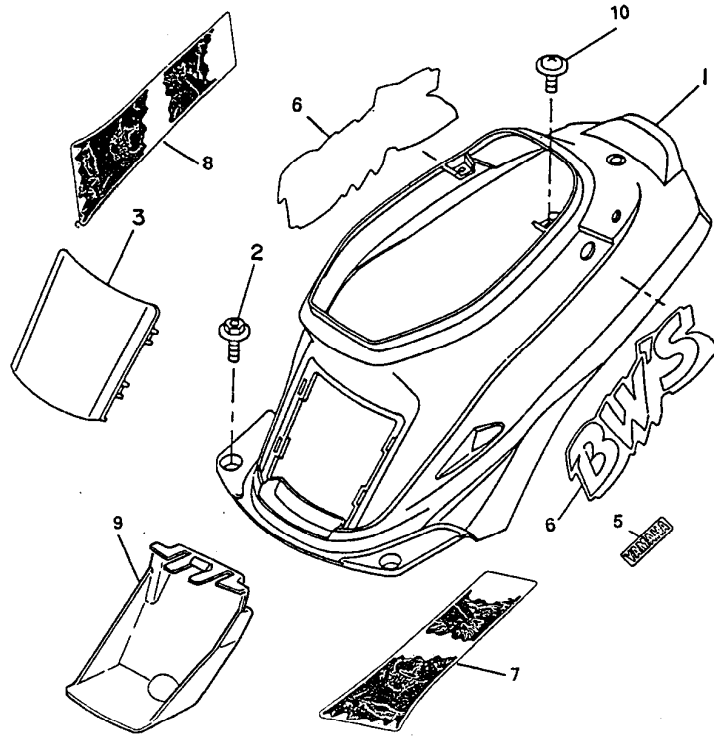

REP	REF	DESCRIPTION	QTY	REMARKS
1	3VL-F1711-20-LK	COVER, SIDE 1 FINE SILVER	1	FOR BLUE METAL9
	3VL-F1711-40-PE	COVER, SIDE 1	1	GREY METAL4
2	90119-06060	BOLT, WITH WASHER	2	
3	3VL-F1721-00-PF	COVER, SIDE 2	1	GREY METAL4
	3VL-F1721-00-LK	COVER, SIDE 2 FINE SILVER	1	FOR BLUE METAL9
5	4LJ-F1565-10	EMBLEM 2 YAMAHA	2	FOR GREY METAL4
	4LJ-F1565-20	EMBLEM 2 YAMAHA	2	FOR BLUE METAL9
6	4LJ-F1788-10	GRAPHIC BW'S	2	FOR GREY METAL4
	4LJ-F1788-20	GRAPHIC BW'S	2	FOR BLUE METAL9
7	3WV-F173E-10	GRAPHIC 1	1	FOR GREY METAL4
	3WV-F173E-20	GRAPHIC 1	1	FOR BLUE METAL9
8	3WV-F173F-10	GRAPHIC 2	1	FOR GREY METAL4
	3WV-F173F-20	GRAPHIC 2	1	FOR BLUE METAL9
9	3VL-F172A-00	PANEL 1	1	BLACK
10	90159-06059	SCREW, WITH WASHER	2	



3VL1351-0140

B15

FIG . 15 OIL TANK

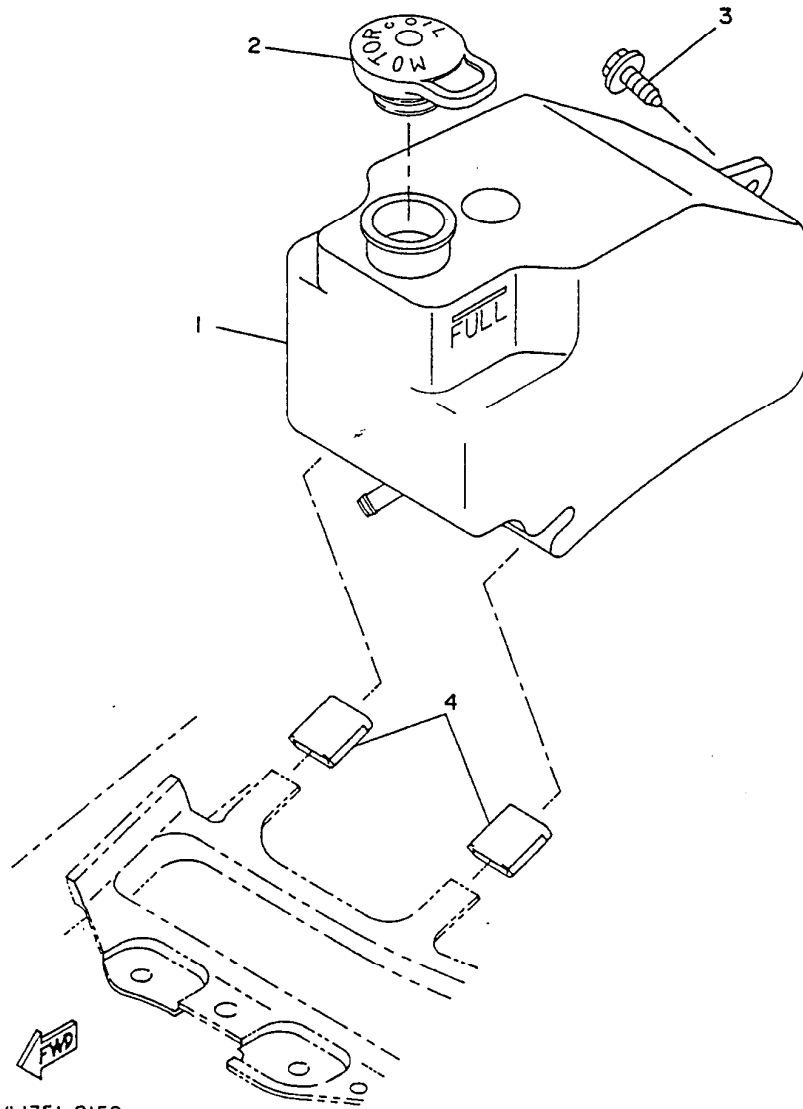

REP	REF	DESCRIPTION	QTY	REMARKS
1	3VL-F1751-00	TANK, OIL	1	
2	2N3-21771-01	BODY, CAP	1	
3	90119-06018	BOLT, WITH WASHER	1	
4	2E9-24182-00	DAMPER, LOCATING 2	2	

3VL1351-0150

FIG . 16 REAR ARM. SUSPENSION

REP	REF	DESCRIPTION	QTY	REMARKS
1	4LJ-F2210-00	SHOCK ABSORBER ASSY, REAR	1	
2	90105-08121	BOLT, WASHER BASED	1	
3	90101-10633	BOLT (L:130MM)	1	
4	95617-10200	BOLT, STUD	1	

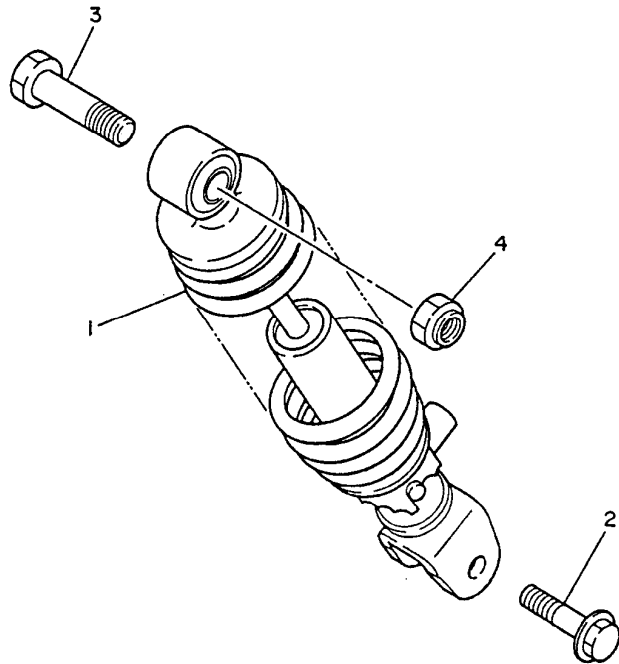

3MX1110-0160

FIG . 17 FRONT FORK

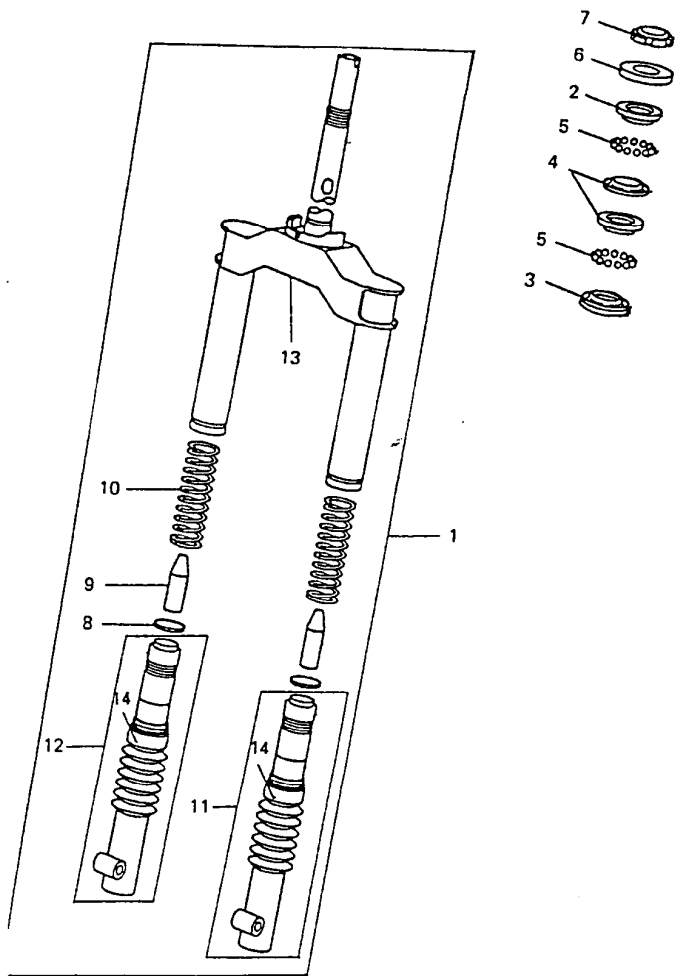

REP	REF	DESCRIPTION	QTY	REMARKS
1	3VL-F3100-20	FRONT FORK ASSY	1	
2	22F-23411-01	RACE, BALL 1	1	
3	22F-23414-01	RACE, BALL 4	1	
4	22F-23412-01	RACE, BALL 2	2	
5	93503-16010	BALL	44	
6	122-23416-00	COVER, BALL RACE 2	1	
7	90179-25033	NUT, POP	2	
8	3VL-F3143-00	.SEAT, SPRING LOWER	2	
9	3VL-F3195-00	.RUBBER	2	
10	3VL-F3141-00	.SPRING, FRONT FORK	2	
11	3VL-F3120-00	.INNER TUBE COMP.2	1	
12	3VL-F3110-00	.INNER TUBE COMP.2	1	
13	3VL-F3340-20	.UNDER BRACKET COMP.	1	
14	3VL-F3191-00	.BOOT	2	



FIG . 18 FUEL TANK

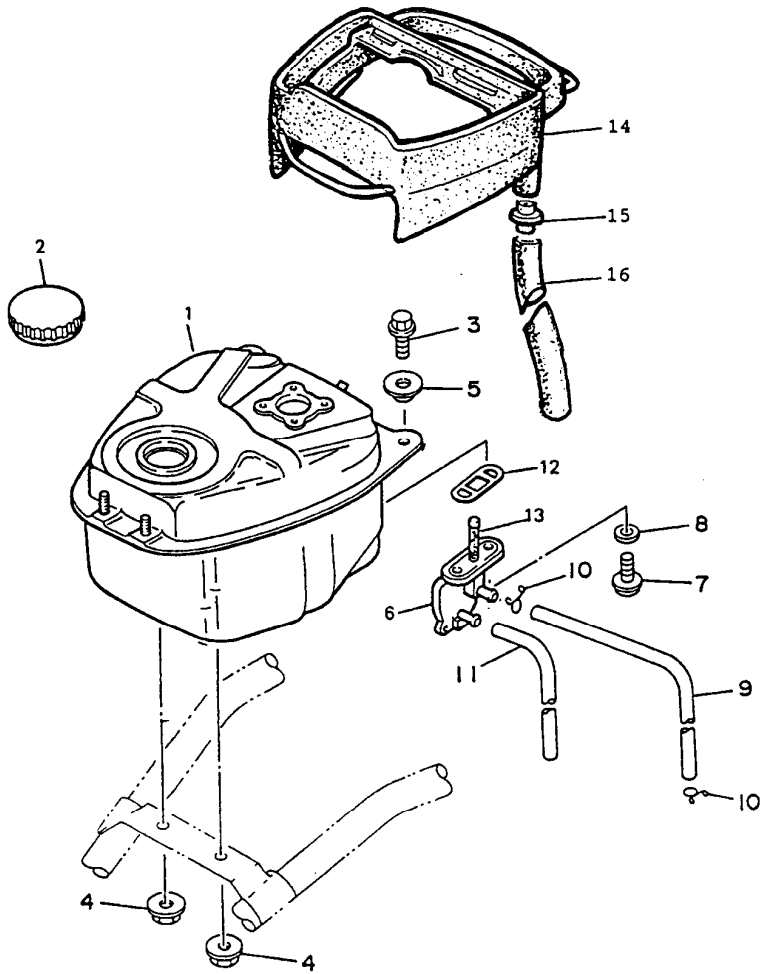

REP	REF	DESCRIPTION	QTY	REMARKS
1	3VL-F4110-10	FUEL TANK COMP.	1	YAMAHA BLACK
2	3VL-F4610-01	CAP ASSY	1	
3	95027-06012	BOLT, FLANGE	2	
4	95707-06500	NUT, FLANGE	2	
5	90209-06306	WASHER (0.6T)	2	
6	3VL-F4500-00	FUEL COCK ASSY 1	1	
7	90149-06011	SCREW	2	
8	90202-05193	WASHER, PLATE	2	
9	3AA-24311-00	PIPE, FUEL 1	1	
10	90467-09006	CLIP	2	
11	90445-07370	HOSE (L850)	1	
12	3VL-F4512-00	GASKET	1	
13	3VL-F4501-00	FILTER, FUEL	1	
14	3VL-F414A-10	COVER, FILLER	1	
15	3VL-F4545-00	SPACER, FUEL COCK	1	
16	3VL-F4318-00	PIPE, OVERFLOW	1	



3VL1351-0180

FIG . 19 SEAT

REP	REF	DESCRIPTION	QTY	REMARKS
1	4PB-F4730-11	DOUBLE SEAT ASSY	1	
3	3VL-F4726-00	.HINGE, SEAT	1	
4	3VL-F4623-00	.PIN 1	1	
5	3VL-F4572-00	.SHAFT,FUEL CHARGE	1	
6	3VL-F4741-00	.PAD, SEAT	1	
7	3VL-F4737-00	.DAMPER, SEAT	1	
8	3VL-F4741-10	.PAD, SEAT	1	
9	95707-06500	NUT, FLANGE	2	
10	4BX-F4780-00	SEAT LOCK ASSY	1	
11	90159-06064	SCREW, WITH WASHER	2	
12	3WV-F4842-00-P1	CARRIER, REAR	1	LIGHT GREY METAL 1
13	95024-08055	BOLT, FLANGE	2	
14	90176-08068	NUT, CROWN	1	
15	90201-08326	WASHER, PLATE	1	
16	3VL-F1171-00	BOX, TOOL	1	
17	90119-06018	BOLT, WITH WASHER	2	
18	3VL-F1398-00	HANGER, HELMET	1	
20	92990-08600	WASHER, PLATE	2	

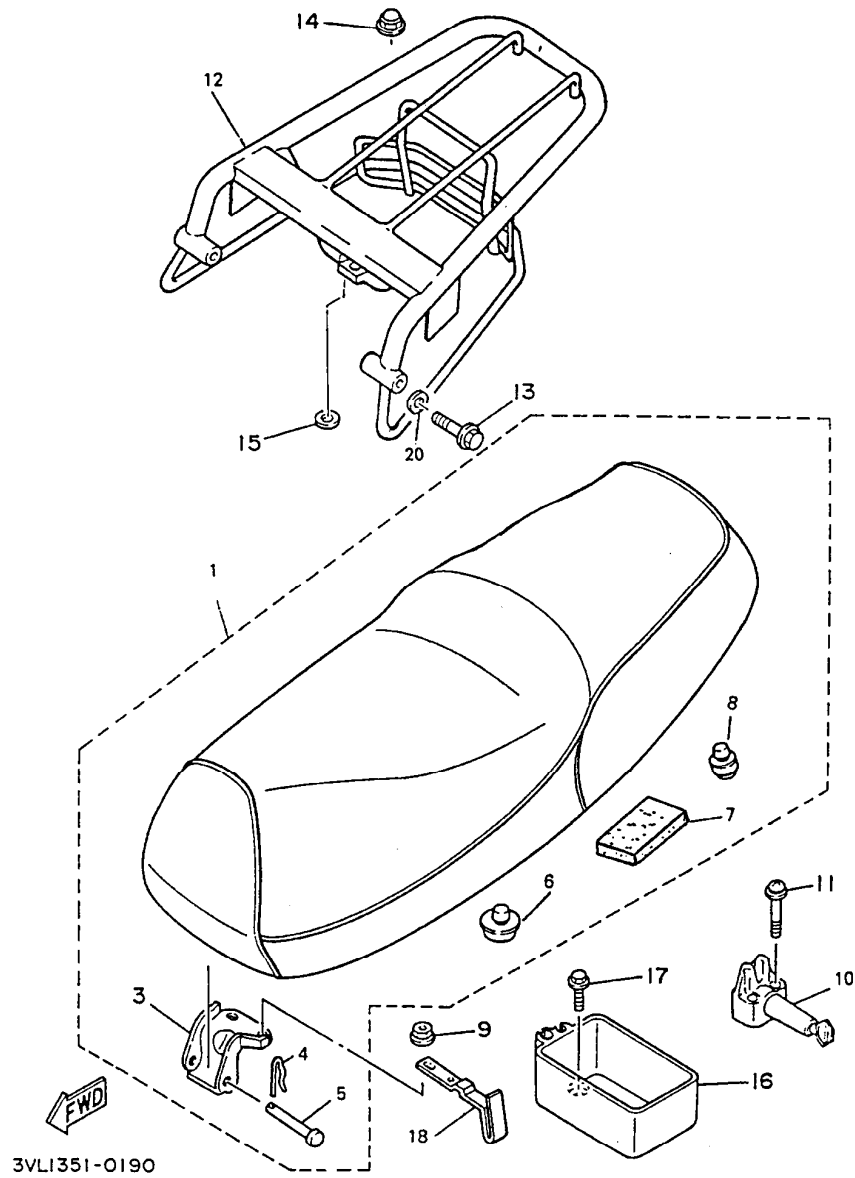
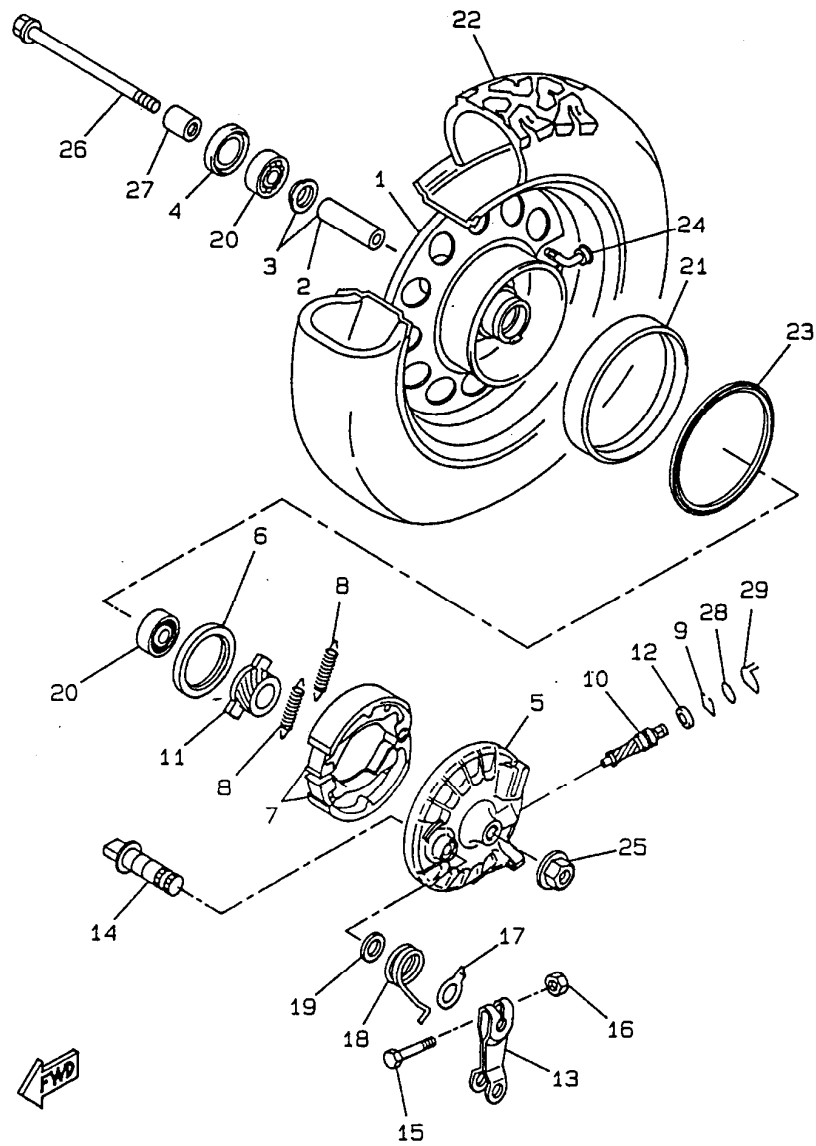

FIG . 20 FRONT WHEEL



REP	REF	DESCRIPTION	QTY	REMARKS
1	3VL-F5180-00-11	FRONT WHEEL COMP.	1	LIGHT GREY METAL1
2	90560-10347	SPACER	1	
3	4KH-W5115-17	FLANGE, SPACER 1	1	
4	93106-20001	OIL SEAL	1	
5	3AA-25121-00-P2	PLATE, BRAKE SHOE	1	LIGHT GREY METAL1
6	93102-40367	OIL SEAL	1	
7	4BX-W2536-00	BRAKE SHOE SET	1	
8	90506-15260	SPRING, TENSION	2	
9	2T4-25137-00	RING, STOP	1	
10	3AA-25138-00	GEAR, METER	1	
11	3AA-25135-00	GEAR, DRIVE	1	
12	90201-064L6	WASHER, PLATE	1	
13	3E1-25155-00	LEVER, CAMSHAFT 1	1	
14	3Y6-25351-00	CAMSHAFT	1	
15	90101-06278	BOLT (L:130MM)	1	
16	95307-06600	NUT	1	
17	3Y6-2533A-01	PLATE, INDICATOR	1	
18	90508-26393	SPRING, TORSION	1	
19	36F-25159-00	SEAL, CAMSHAFT	1	
20	93306-30003	BEARING (B6300Z)	2	
21	3VL-F5185-00	RING 1	1	
22	94112-108C5	TIRE	1	120/90-10 54J
23	3VL-F514A-00	RING, WHEEL 1 (LEFT)	1	
24	3VL-F5170-10	AIR VALVE ASSY	1	
25	95617-10200	BOLT, STUD	1	
26	3AA-25181-00	AXLE, WHEEL	1	
27	90387-102V7	COLLAR	1	
28	93210-10096	O-RING	1	
29	2E9-25137-01	RING, STOP	1	

Y3AA010-B200

FIG . 21 REAR WHEEL

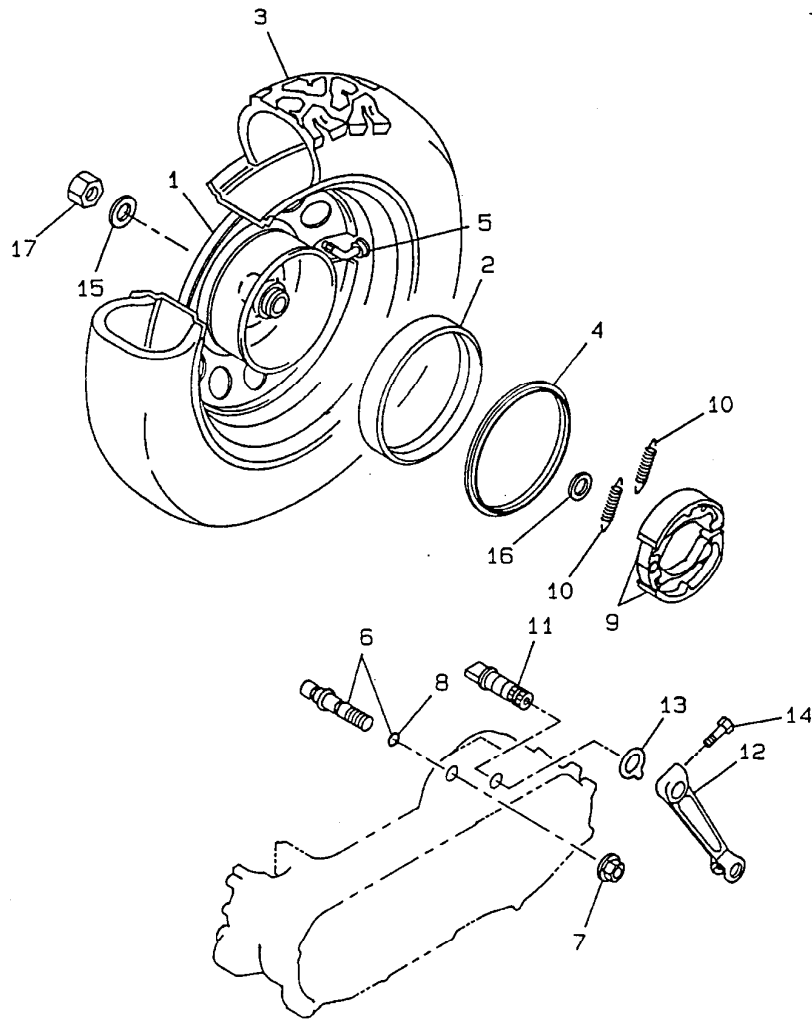

REP	REF	DESCRIPTION	QTY	REMARKS
1	3VL-F5390-00-11	REAR WHEEL COMP.	1	LIGHT GREY METAL1
2	3VL-F5336-00	RING 2	1	
3	94113-108C6	TIRE	1	130/90-10 59J
4	3VL-F514A-00	RING, WHEEL 1 (LEFT)	1	
5	3VL-F5170-10	AIR VALVE ASSY	1	
6	3VL-F5326-00	PIN, PIVOT	1	
7	95707-10500	NUT, FLANGE	1	
8	93210-07435	O-RING	1	
9	4BX-W2536-00	BRAKE SHOE SET	1	
10	90506-15260	SPRING, TENSION	2	
11	3AA-25351-00	CAMSHAFT	1	
12	3AA-25355-02	LEVER, CAMSHAFT	1	
13	3Y6-2533A-01	PLATE, INDICATOR	1	
14	90101-06291	BOLT (L:130MM)	1	
15	90201-142M6	WASHER, PLATE	1	
16	90201-17255	WASHER, PLATE	1	
17	90185-14150	NUT, SELF-LOCKING	1	

Y3AA010-8210

FIG . 22 STEERING HANDLE CABLE

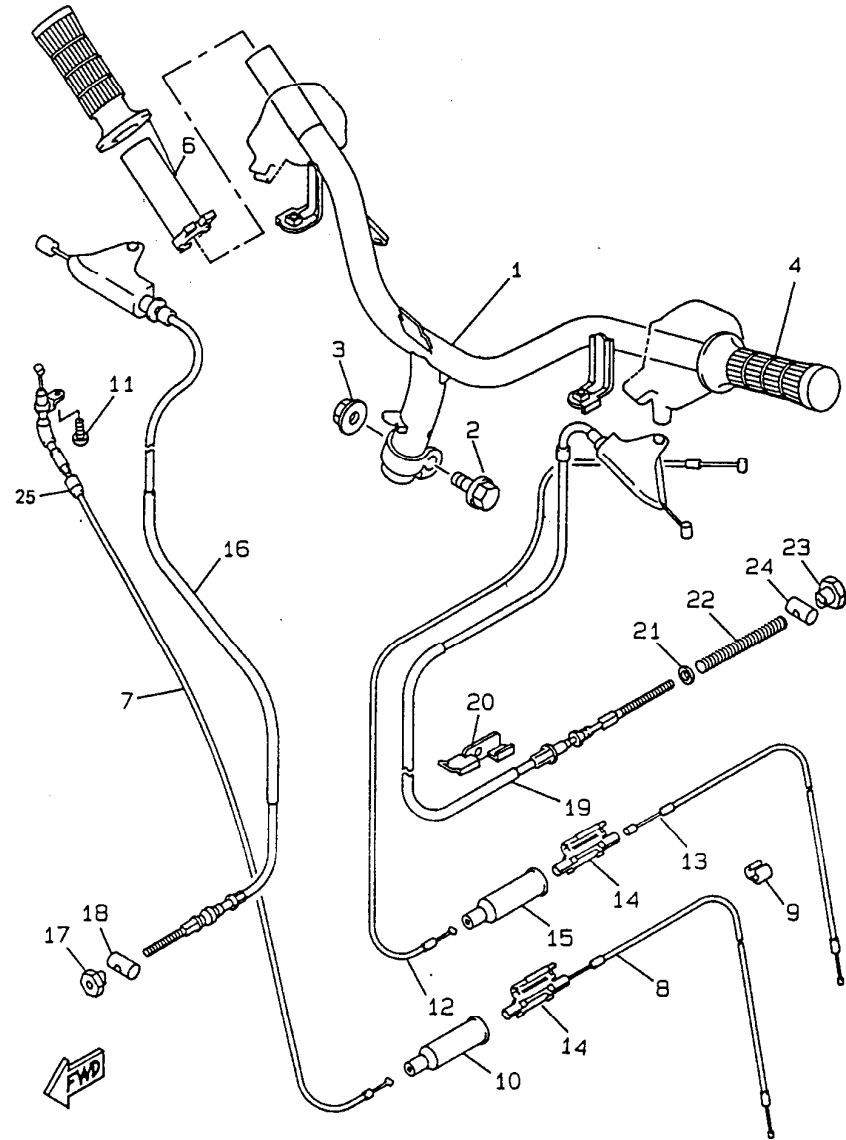

REP	REF	DESCRIPTION	QTY	REMARKS
1	3VL-F6110-00	HANDLE COMP.	1	
2	90105-10036	BOLT, WASHER BASED	1	
3	95617-10200	BOLT, STUD	1	
4	3VL-F6241-00	GRIP	1	
6	3VL-F6240-00	GRIP ASSY	1	
7	3VL-F6311-01	CABLE, THROTTLE 1	1	
8	3VL-F6312-01	CABLE, THROTTLE 2	1	
9	90468-15009	CLIP	1	
10	3WG-F6329-00	CAP, RUBBER	1	
11	98507-05010	SCREW, PAN HEAD	1	
12	3VL-F6331-00	CABLE, STARTER 1	1	
13	3VL-F6334-00	CABLE, STARTER 2	1	
14	3VL-F6261-00	CONNECTOR, CABLE	1	
15	3WG-F6329-00	CAP, RUBBER	1	
16	3VL-F6341-00	CABLE, BRAKE	1	
17	90179-06176	NUT	1	
18	90249-12008	PIN	1	
19	3VL-F6351-00	CABLE, BRAKE	1	
20	90465-30195	CLAMP	1	
21	90202-08175	WASHER, PLATE	1	
22	90501-122E1	SPRING, COMPRESSION	1	
23	90179-06176	NUT	1	
24	90249-12008	PIN	1	
25	3VL-F6316-00	BOOT, THROTTLE CABLE	1	

Y3ES110-B220

FIG . 23 STAND. FOOTREST

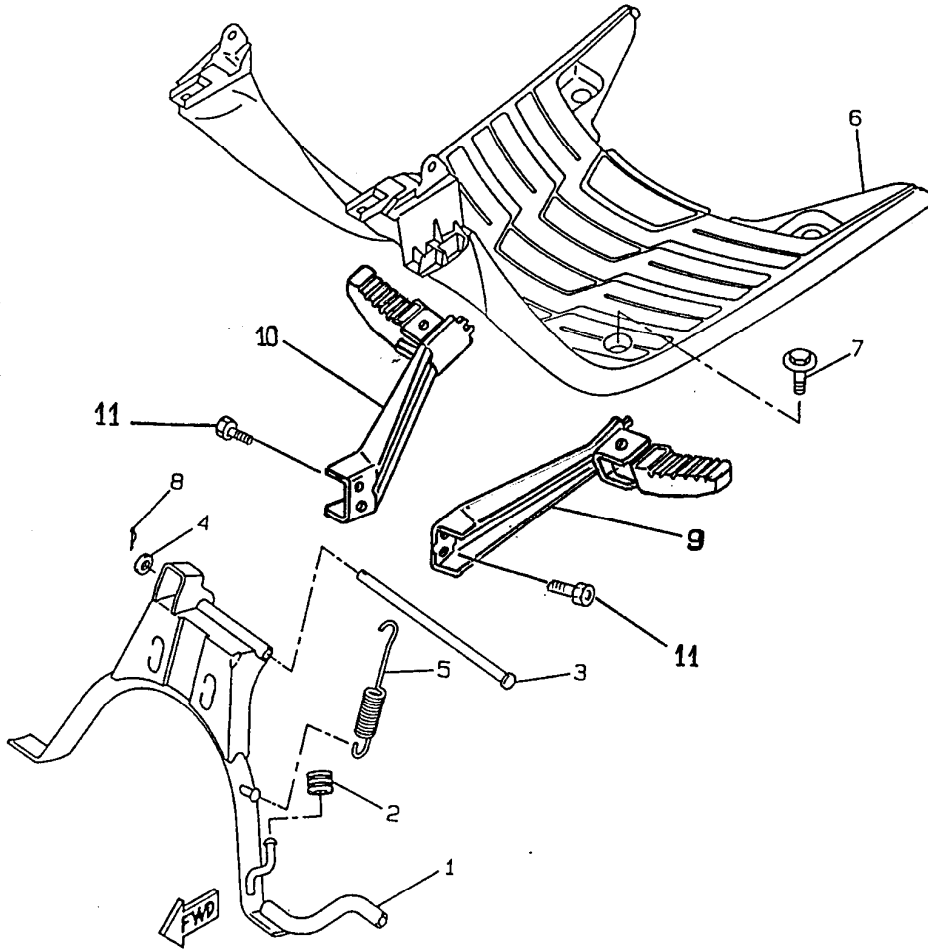

REP	REF	DESCRIPTION	QTY	REMARK
1	3VL-F7111-01-11	STAND, MAIN	1	YAMAHA BLACK
2	90387-076V1	COLLAR	1	
3	3VL-F7112-00	SHAFT, MAIN STAND	1	
4	90202-10165	WASHER, PLATE	1	
5	90506-29280	SPACER	1	
6	3VL-F7481-10	BOARD, FOOTREST	1	YAMAHA BLACK
7	90119-08060	BOLT, WITH WASHER	2	
8	90468-12006	CLIP	1	
9	3MX-27430-00	FOOT REST, REAR LH	1	
10	3MX-27440-00	FOOT REST, REAR RH	1	
11	92011-08016-00	BOLT	4	

Y3AA010-8231

FIG . 24 LEG SHIELD

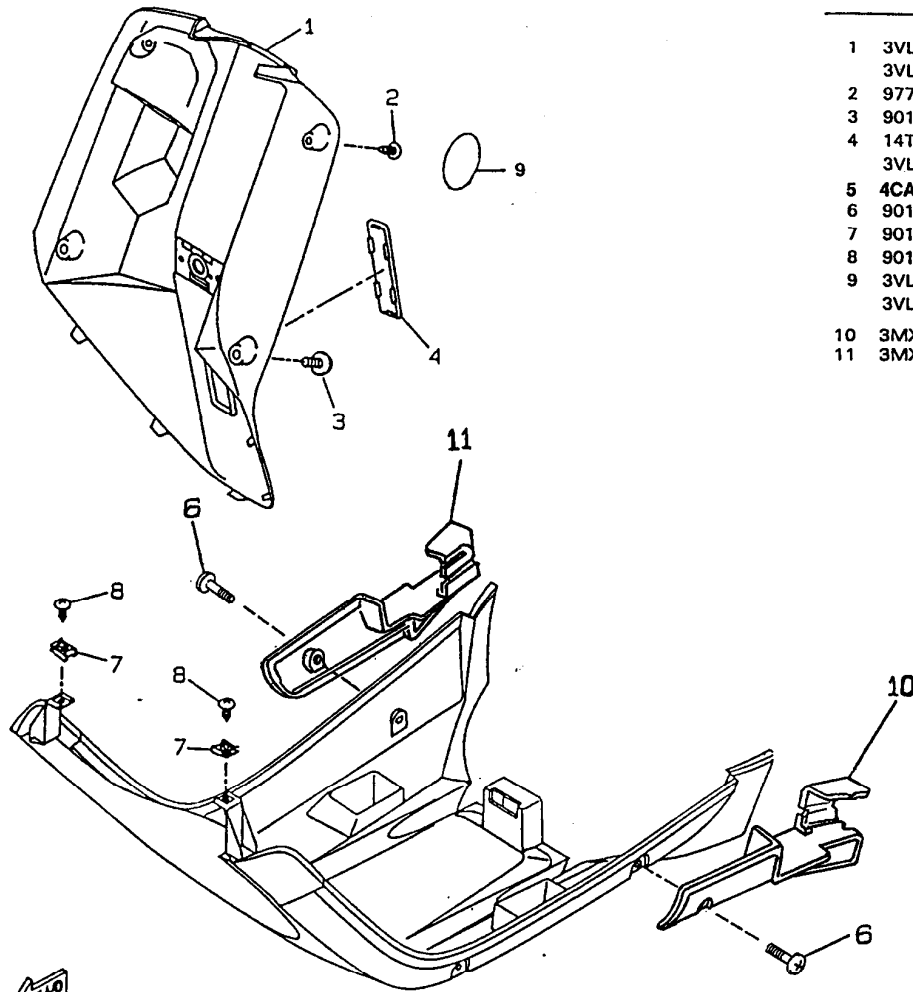

REP	REF	DESCRIPTION	QTY	REMARK
1	3VL-F8311-30	LEG SHIELD 1	1	GREY METAL4
	3VL-F8311-40-LK	LEG SHIELD 1 FINE SILVER	1	FOR BLUE METALS
2	97707-50016	SCREW, TAPPING	2	
3	90159-06182	SCREW, WITH WASHER	2	
4	14T-28349-40	CAP	1	GREY METAL4
	3VL-F8349-00-LK	CAP FINE SILVER	1	FOR BLUE METALS
5	4CA - F8385 - 10	COVER, LOWER	1	BLACK
6	90159-06182	SCREW, WITH WASHER	4	
7	90183-05042	NUT, SPRING	2	
8	90167-05025	SCREW, TAPPING	2	
9	3VL-F8315-30	EMBLEM	1	GREY METAL4
	3VL-F8315-40	EMBLEM	1	BLUE METAL9
10	3MX-27486-20	COVER 1	1	BLACK
11	3MX-27486-20	COVER 2	1	BLACK

 3VLI351-0240

FIG . 25 COWLING 1

REP	REF	DESCRIPTION	QTY	REMARKS
1	3VL-F6213-40-P7	COVER, UPPER BM9/YB	1	FOR BLUE METAL9
	3VL-F6213-40	COVER, UPPER YB	1	FOR GREY METAL4
2	3VL-F6215-30	COVER, LOWER	1	GREY METAL4
	3VL-F6215-40	COVER, LOWER FINE SILVER	1	FOR BLUE METAL9
3	97707-50016	SCREW, TAPPING	5	
4	3VL-F6280-00	REAR VIEW MIRROR ASSY	1	
5	9079Q-71878	REAR VIEW MIRROR ASSY	1	
6	3VL-F629R-00	BRACKET, MIRROR 1	1	
7	3VL-F629N-00	BRACKET, MIRROR 1	1	
8	4CU-F1568-80	LABEL, WARNING	1	

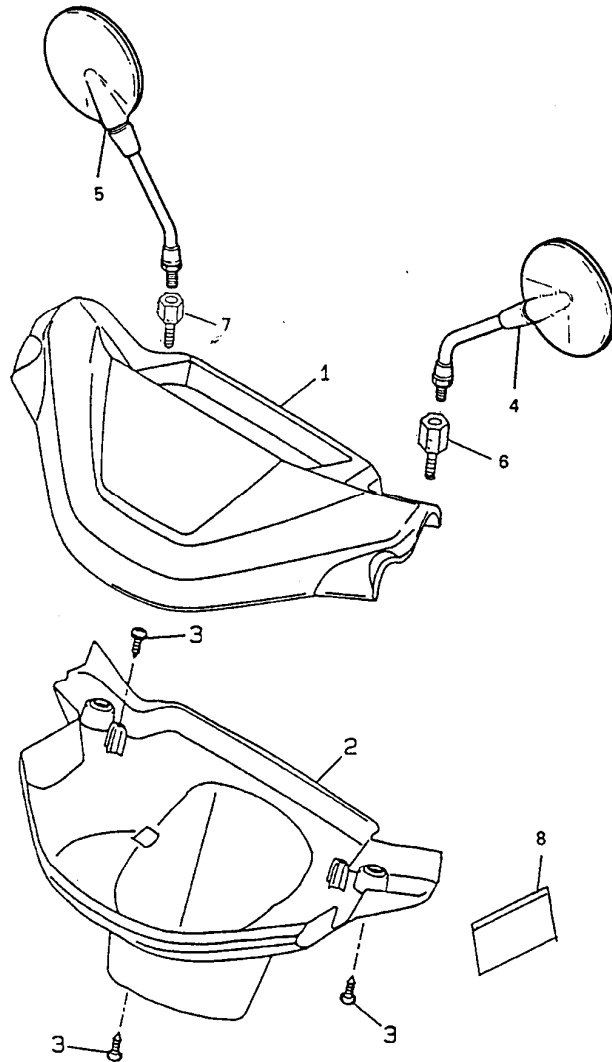

3VLI351-0250

FIG . 26 GENERATOR

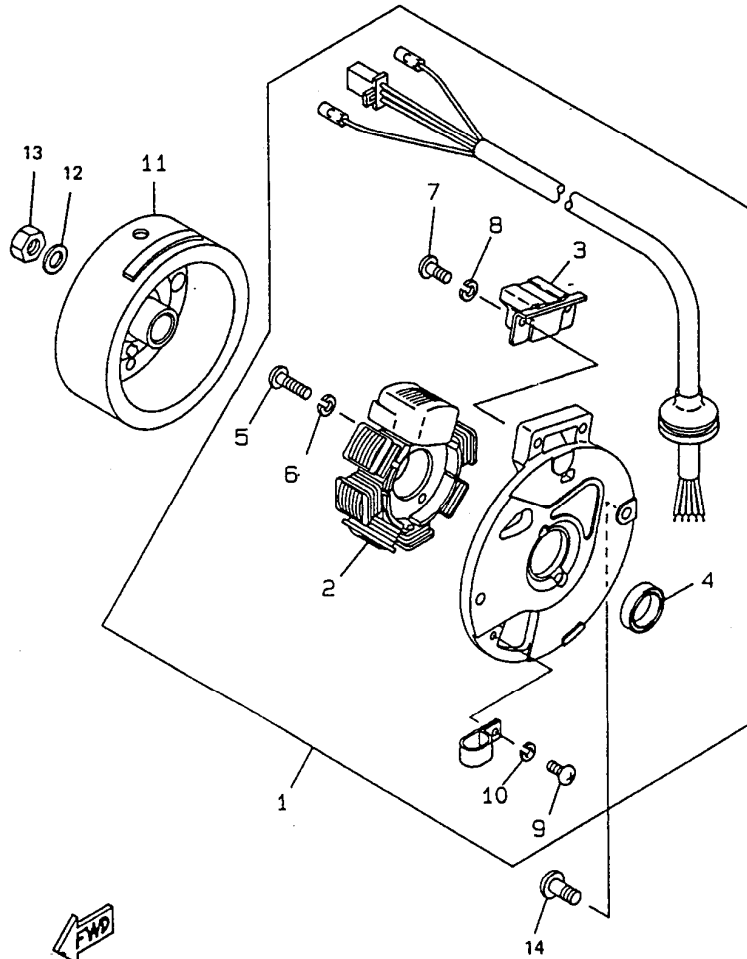

REP	REF	DESCRIPTION	QTY	REMARKS
1	4PB-85560-00	BASE ASSY	1	
2	4JP-81403-00	.STATORCOMP.	1	
3	2JA-85580-MO	.COIL, PULSER	1	
4	93104-19097	.OIL SEAL	1	
5	98507-05020	.SCREW, PAN HEAD	2	
6	92901-05100	.WASHER, SPRING	2	
7	98507-05010	.SCREW, PAN HEAD	2	
8	92901-05100	.WASHER, SPRING	2	
9	98507-04006	.SCREW, PAN HEAD	1	
10	92907-04100	.WASHER	1	
11	2JA-85550-00	ROTOR ASSY	1	
12	92907-10600	WASHER	1	
13	90170-10219	NUT	1	
14	98507-06016	SCREW, PAN HEAD	2	

Y3FC010-8260

FIG . 27 FLASHER LIGHT

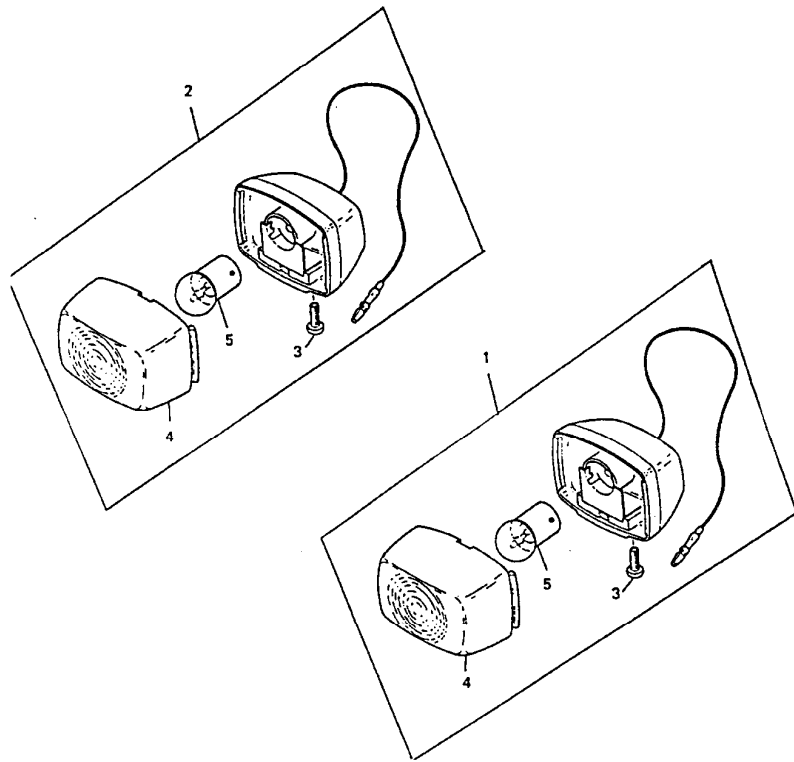

REP	REF	DESCRIPTION	QTY	REMARKS
1	3VL-H3310-00	FRONT FLASHER LIGHT	1	
2	3VL-H3320-00	FRONT FLASHER LIGHT	1	
3	3WW-H3327-00	.BOLT, FLASHER 2	1	
4	3VL-H3312-00	.LENS, FLASHER	1	
5	NDH-H3311-00-01	.BULB	1	



FIG . 28 METER

REP	REF	DESCRIPTION	QTY	REMARKS
1	3VL-H3510-01	SPEEDOMETER ASSY	1	
2	97707-50016	SCREW, TAPPING	2	
3	3VL-H3550-00	SPEEDOMETER CABLE ASSY	1	
4	3VL-H3573-00	.SOCKET CORD ASSY 3	1	
5	3UP-H4347-00	.BULB	3	
6	4CU-H3511-00	.LENS, SPEEDOMETER	1	

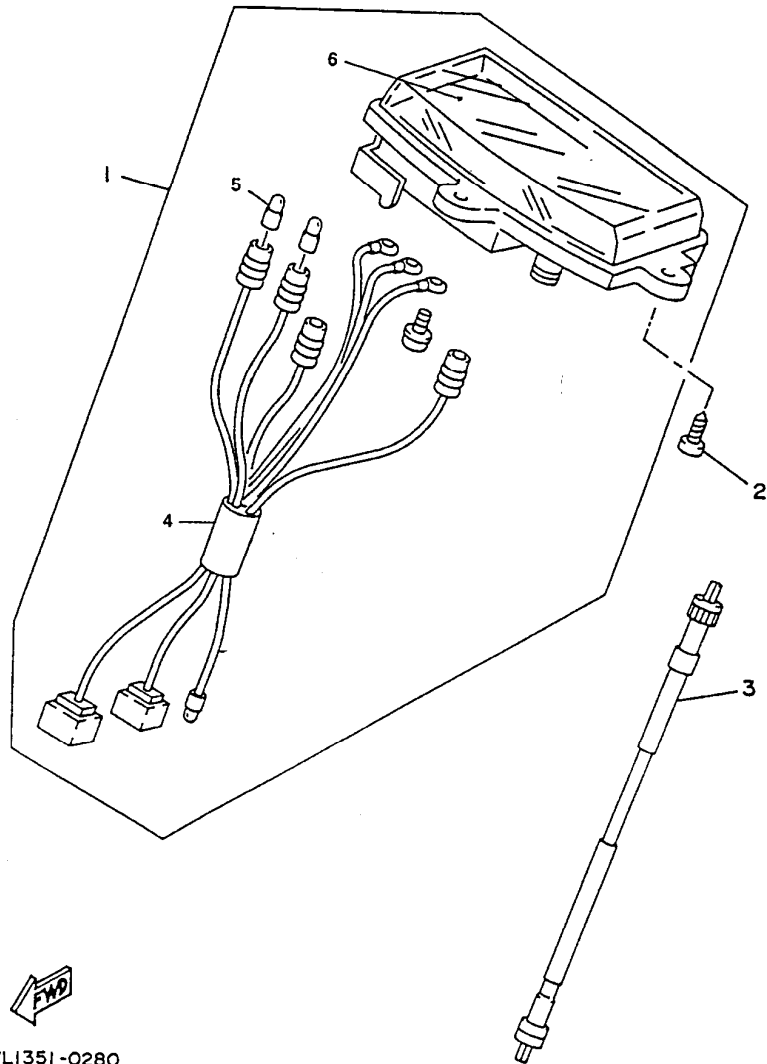

3VL1351-0280

FIG . 29 HEADLIGHT

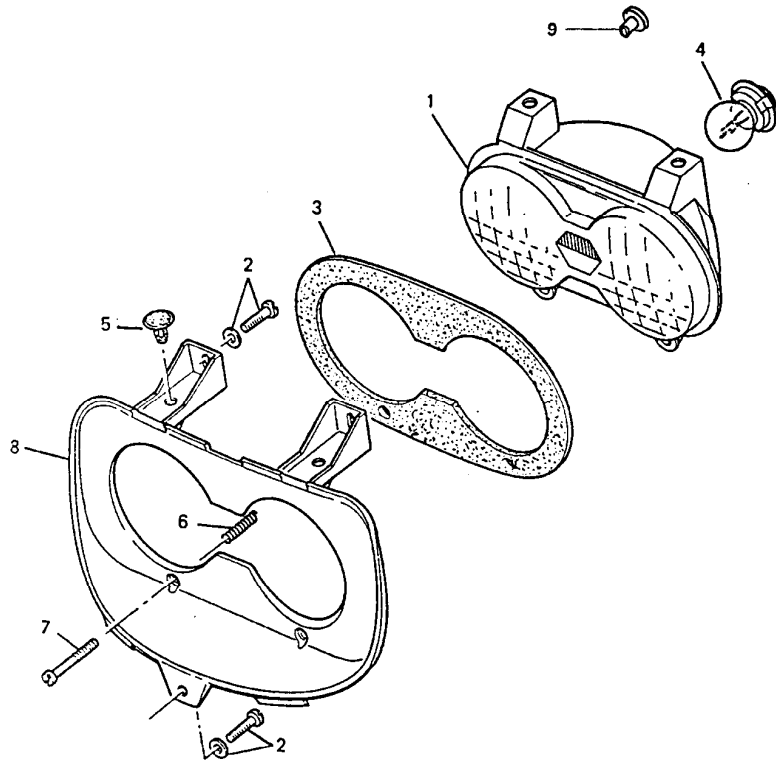

REP	REF	DESCRIPTION	QTY	REMARKS
1	3VL-H4320-00	LENS ASSY	1	
2	90159-05089	SCREW, WITH WASHER	3	
3	3VL-H4144-00	COVER, HEADLIGHT	1	
4	3EC-H4314-10	BULB, HEADLIGHT	1	
5	3VL-H4316-00	NUT, BODY FITTING	2	
6	3VL-H4332-10	SPRING, SCREW	2	
7	3VL-H4331-10	SCREW, RIM ADJUSTING	2	
8	3VL-H4196-01	COVER, SOCKET	1	
9	3VL-H4352-00	GROMMET	1	



FIG . 30 TAILLIGHT

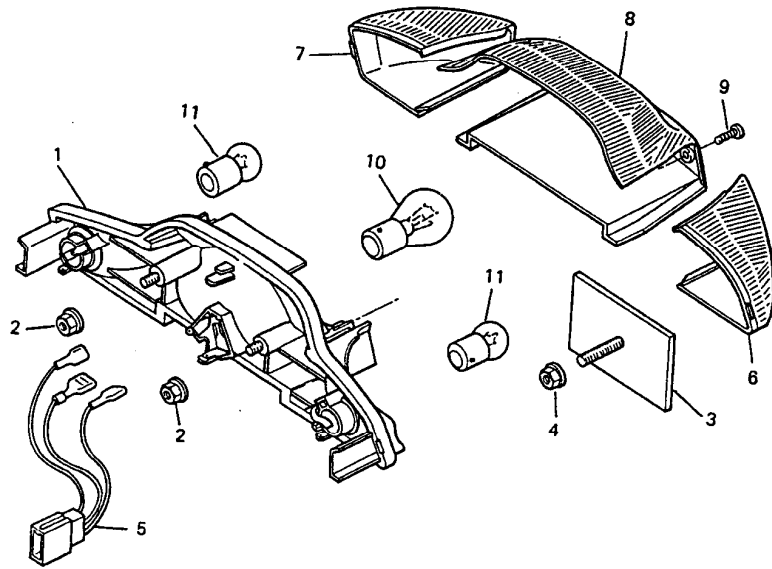

REP	REF	DESCRIPTION	QTY	REMARKS
1	3VL-H4720-00	BASE ASSY	1	
2	95707-05500	NUT, FLANGE	1	
3	3NC-H5130-00	REAR REFLECTOR ASSY	1	
4	95707-06500	NUT, FLANGE	2	
5	3VL-H4735-00	CORD ASSY	1	
6	3VL-H3332-00	LENS, FLASHER	1	
7	3VL-H3342-00	LENS, FLASHER 2	1	
8	3VL-H4721-00	LENS, TAILLIGHT	1	
9	3VL-H4761-00	BOLT	2	
10	3HL-H4535-00	BULB	1	
11	NDH-H3311-00-01	BULB	2	



FIG . 31 HANDLE SWITCH LEVER

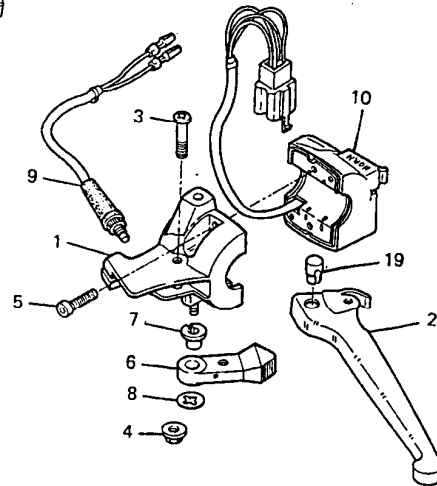
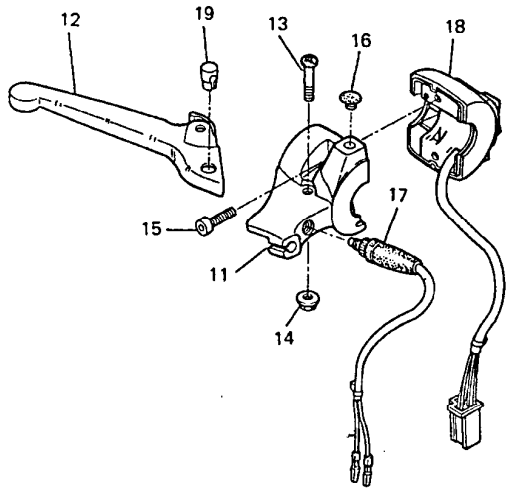

REP	REF	DESCRIPTION	QTY	REMARKS
1	3VL-H2910-00	LEVER HOLDER ASSY (LEFT)	1	
2	3VL-H3912-00	.LEVER 1	1	
3	3VL-H3915-00	.SCREW, LEVER FITTING	1	
4	3VL-H3916-00	.NUT, LEVER FITTING	1	
5	3VL-H3945-00	.BOLT, LEVER	2	
6	3VL-H3941-00	.LEVER, STARTER	1	
7	3VL-H3982-00	.COLLAR, DECOMPRESSION	1	
8	3VL-H3943-00	.WASHER, STARTER	1	
9	3VL-H3980-00	FRONT STOP SWITCH ASSY	1	
10	3VL-H3976-10	SWITCH, HANDLE 1	1	
11	3VL-H2920-01	LEVER HOLDER ASSY (RIGHT)	1	
12	3VL-H3922-00	.LEVER 2	1	
13	3VL-H3915-00	.SCREW, LEVER FITTING	1	
14	3VL-H3916-00	.NUT, LEVER FITTING	1	
15	3VL-H3945-00	.BOLT, LEVER	2	
16	3VL-H3929-00	.PLATE, SPRING	1	
17	3VL-H3980-00	FRONT STOP SWITCH ASSY	1	
18	3VL-H3975-10	SWITCH, HANDLE 2	1	
19	3VL-F636A-00	END, WIRE 1	2	



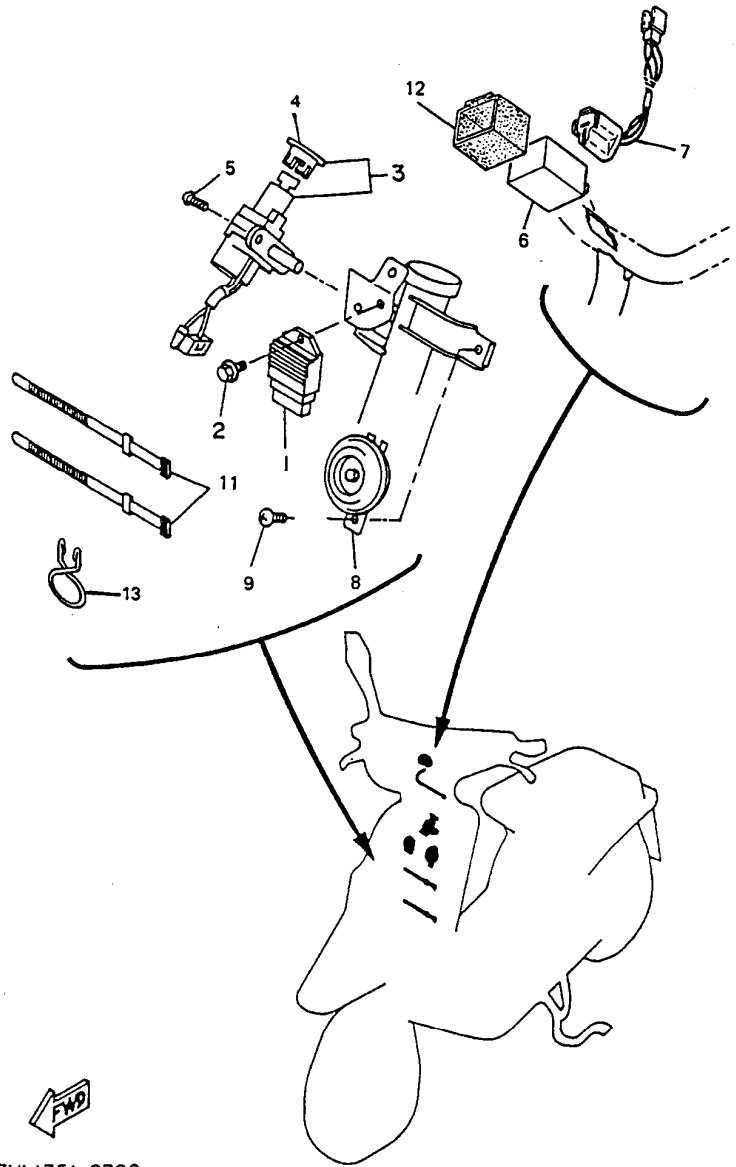

FIG . 32 ELECTRICAL 1

REP	REF	DESCRIPTION	QTY	REMARKS
1	3AA-81960-00	RECTIFIER & REGULATO	1	
2	95027-06016	BOLT, FLANGE	1	
3	3VL-H2021-12	KEY SET	1	
4	3VL-H251J-00	RING, KEY	1	
5	90109-06851	BOLT	2	
6	3VL-H3350-00	FLASHER RELAY ASSY	1	
7	4CA-H2509-00	WIRE, SUB LEAD	1	
8	3VL-83371-00	HORN	1	
9	98507-06010	SCREW, PAN HEAD	1	
11	4KH-H3936-00	BAND, SWITCH CORD	3	
12	3VL-H5546-00	BAND	1	
13	90465-18147	CLAMP	1	



3VL1351-0320

FIG . 33 ELECTRICAL 2

REP	REF	DESCRIPTION	QTY	REMARKS
1	4PB-85540-00	C.D.I. UNIT ASSY	1	
2	29U-81950-93	STARTER RELAY ASSY	1	
3	4CU-H2110-00	BATTERY ASSY	1	
4	90445-083F2	HOSE (L850)	1	
5	3KJ-82310-01	IGNITION COIL ASSY	1	
6	90149-06262	SCREW	1	
7	97707-60525	SCREW, TAPPING	1	
8	56J - 82370 - 00	PLUG CAP ASSY	1	
9	3KJ-82372-00	SEAL, PLUG CAP	1	
10	3VL-82590-10	WIRE HARNESS ASSY	1	
11	27V-82151-00	FUSE	1	
12	4KH-H3936-00	BAND, SWITCH CORD	2	
13	3VL-H5720-10	OIL LEVEL GAUGE ASSY	1	
14	3VL-85752-00	SENDER UNIT ASSY, FU	1	
15	5G3-85753-00	GASKET, SENDER UNIT	1	
16	90119-05071	BOLT, WITH WASHER	4	
17	90464 - 14117	CLAMP	1	
18	3VL-H5721-00	WIRE, LEAD	1	
19	3EC-H5111-00	REFLECTOR, FRONT 1	2	
20	3VL-H5111-00	REFLECTOR, FRONT 1	2	

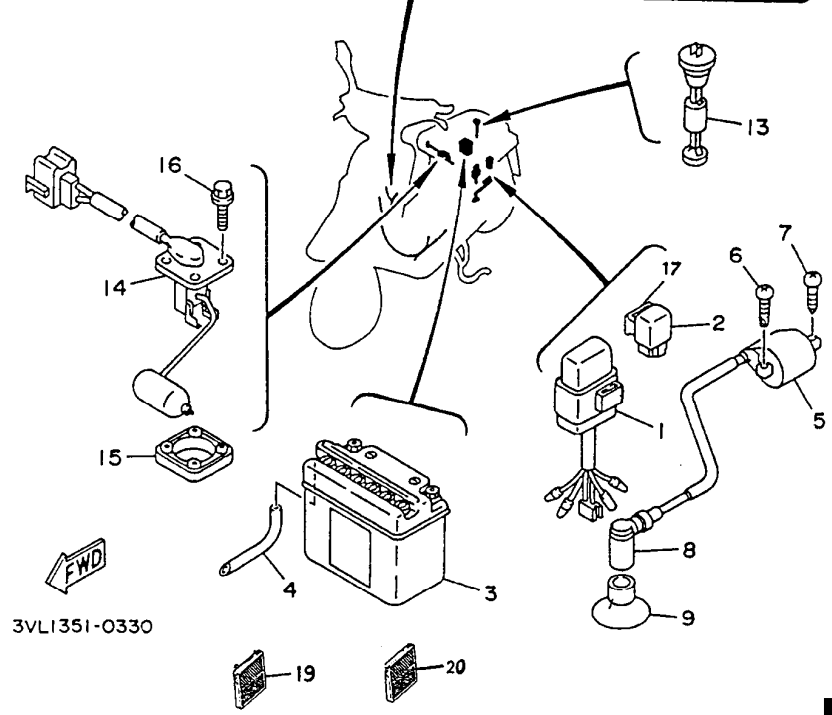
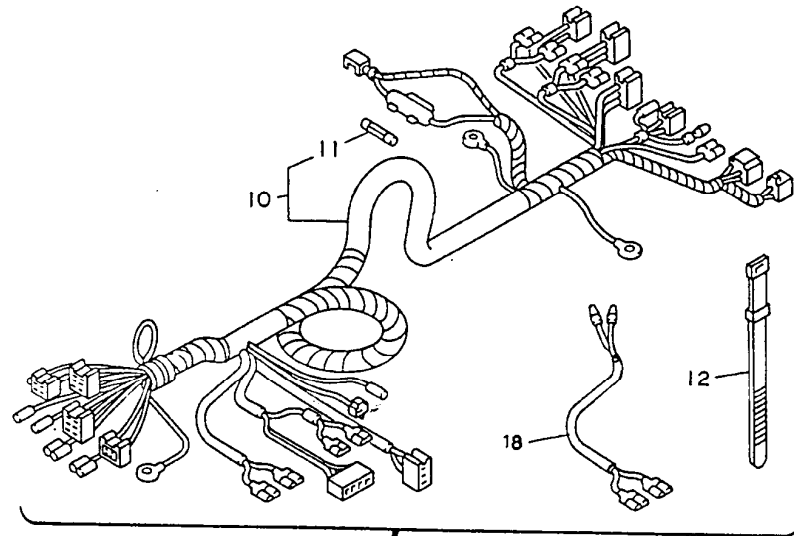

D6

NUMERICAL INDEX

3AA - 13100 - 02	B5 22F - 23412 - 01	C4 3VL - E2611 - 01	B4 3VL - F1511 - 00 - FH	B14 3VL - F4741 - 10	C6 3VL - H3320 - 00	C14
3AA - 13124 - 00	B5 22F - 23414 - 01	C4 3VL - E2651 - 00	B4 3VL - F1511 - 00 - FK	B14 4BX - F4780 - 00	C6 3WW - H3327 - 00	C14
2GM - 13178 - 00	B5 122 - 23416 - 00	C4 3VL - E2653 - 00	B4 3VL - F1545 - 00	B14 3 WV - F4842 - 00 - FL	C6 3VL - H3332 - 00	D3
1YU - 13185 - 00	B5 2E9 - 24182 - 00	C2 3VL - E2658 - 00	B4 3VL - F1551 - 10	B14 3VL - F514A - 00	C7 3VL - H3342 - 00	D3
1YU - 13187 - 00	B5 3AA - 24311 - 00	C5 3VL - E2658 - 00	B4 3VL - F1552 - 01	B14 3VL - F514A - 00	C8 3VL - H3350 - 00	D5
1YU - 13418 - 00	B5 3AA - 25121 - 00 - F2	C7 3VL - E3555 - 00	B6 3VL - F1553 - 00	B14 3VL - F5170 - 10	C7 3VL - H3510 - 01	C15
1YU - 13473 - 00	B5 3AA - 25135 - 00	C7 3VL - E3610 - 00	B6 3 WV - F1565 - 10	B14 3VL - F5170 - 10	C8 4CU - H3511 - 00	C15
1YU - 13516 - 00	B5 2T4 - 25137 - 00	C7 3VL - E3613 - 00	B6 4LJ - F1565 - 10	B15 3VL - F5180 - 00 - 11	C7 3VL - H3550 - 00	C15
1YU - 13577 - 00	B5 2E9 - 25137 - 01	C7 3VL - E3616 - 00	B6 3 WV - F1565 - 20	B14 3VL - F5185 - 00	C7 3VL - H3573 - 00	C15
4KN - 13621 - 00	B6 3AA - 25138 - 00	C7 3VL - E4410 - 00	B6 4LJ - F1565 - 20	B15 3VL - F5326 - 00	C8 3VL - H3912 - 00	D4
1YU - 14103 - 00	B7 3E1 - 25155 - 00	C7 3VL - E4429 - 00	B6 3VL - F1568 - 10	B13 3VL - F5336 - 00	C8 3VL - H3915 - 00	D4
14T - 14104 - 00	B7 36F - 25159 - 00	C7 3VL - E4437 - 00	B6 4CU - F1568 - 80	C12 3VL - F5390 - 00 - 11	C8 3VL - H3915 - 00	D4
1UV - 14106 - 00	B7 JAA - 25181 - 00 - 01	C7 3VL - E4451 - 00	B6 3 WV - F1569 - 10	B14 3VL - F6110 - 00	C9 3VL - H3916 - 00	D4
1YU - 14126 - 00	B7 3Y6 - 2533A - 01	C7 3VL - E4452 - 00	B6 3 WV - F1569 - 20	B14 3VL - F6213 - 40	C12 3VL - H3916 - 00	D4
14T - 14169 - 00	B7 3Y6 - 2533A - 01	C8 3VL - E4453 - 00	B6 3 WV - F1579 - 10	B14 3VL - F6213 - 40 - F7	C12 3VL - H3922 - 00	D4
1UV - 14169 - 00	B7 3AA - 25351 - 00	C8 3VL - E4565 - 00	B6 3 WV - F1579 - 20	B14 3VL - F6215 - 30	C12 3VL - H3929 - 00	D4
56R - 14196 - 00	B7 3Y6 - 25351 - 00	C7 3VL - E4610 - 20	B8 4LJ - F1599 - 10	B14 3VL - F6215 - 40	C12 4KH - H3936 - 00	D5
1YU - 14283 - 01	B7 3AA - 25355 - 02	C8 3VL - E4718 - 01 - 11	B8 4LJ - F1599 - 20	B14 3VL - F6240 - 00	C9 4KH - H3936 - 00	D6
3AA - 14301 - 01	B7 35R - 26294 - 00	B14 3VL - E4729 - 00 - 11	B8 3VL - F1629 - 00	B14 3VL - F6241 - 00	C9 3VL - H3941 - 00	D4
14T - 14312 - 30	B7 3MX - 27430 - 00	C10 3VL - E4777 - 00	B8 3VL - F1711 - 20 - IK	B15 3VL - F6261 - 00	C9 3VL - H3943 - 00	D4
1YU - 14331 - 00	B7 3MX - 27440 - 00	C10 3VL - E5128 - 00	B9 3VL - F1711 - 40 - FE	B15 3VL - F6262 - 00	C9 3VL - H3945 - 00	D4
1YU - 14335 - 00	B7 3MX - 27486 - 20	C11 3VL - E5150 - 00	B9 3VL - F1721 - 00 - IK	B15 3VL - F6280 - 00	C12 3VL - H3945 - 00	D4
2XX - 14341 - 00	B7 3MX - 27487 - 20	C11 3VL - E5317 - 00	B9 3VL - F1721 - 00 - FH	B15 3VL - F629N - 00	C12 3VL - H3975 - 10	D4
14T - 14343 - 45	B7 14T - 28349 - 40	C11 3VL - E5363 - 00	B9 3VL - F172A - 00	B15 3VL - F629R - 00	C12 3VL - H3976 - 10	D4
3AA - 14349 - 00	B7 NE5 - 31891 - 00	B8 3VL - E5371 - 00	B9 3 WV - F173E - 10	B15 3VL - F6311 - 01	C9 3VL - H3980 - 00	D4
1YU - 14353 - 25	B7 4JP - 81403 - 00	C13 3VL - E5411 - 00	B9 3 WV - F173E - 20	B15 3VL - F6312 - 01	C9 3VL - H3980 - 00	D4
1YU - 14371 - 00	B7 3AA - 81800 - 02	B10 3VL - E5421 - 00	B9 3 WV - F173F - 10	B15 3VL - F6316 - 00	C9 3VL - H3982 - 00	D4
1YU - 14384 - 00	B7 1YU - 81801 - M0	B10 3VL - E5451 - 00	B9 3 WV - F173F - 20	B15 3 WG - F6329 - 00	C9 3VL - H4144 - 00	D4
1YU - 14385 - 00	B7 53L - 8181Y - M0	B10 3VL - E5461 - 00	B9 3VL - F1751 - 00	C2 3 WG - F6329 - 00	C9 3VL - H4196 - 01	D2
14T - 14386 - 00	B7 29U - 81950 - 93	D6 3VL - E5462 - 00	B9 4LJ - F1788 - 10	B15 3VL - F6331 - 00	C9 3EC - H4314 - 10	D2
14T - 14392 - 01	B7 3AA - 81960 - 00	D5 3VL - E5528 - 00	B10 4LJ - F1788 - 20	B15 3VL - F6334 - 00	C9 3VL - H4316 - 00	D2
3HK - 14613 - 00	B8 27V - 82151 - 00	D6 3VL - E5532 - 00	B10 4LJ - F2210 - 00	C3 3VL - F6341 - 00	C9 3VL - H4320 - 00	D2
3AA - 14653 - 00	B8 3KJ - 82310 - 01	D6 3VL - E5620 - 27	B10 3VL - F3100 - 20	C4 3VL - F6351 - 00	C9 3VL - H4331 - 10	D2
3AA - 1469A - 01	B8 56J - 82370 - 00	D6 3VL - E5657 - 00	B11 3VL - F3110 - 00	C4 3VL - F636A - 00	D4 3VL - H4332 - 10	D2
2JA - 14737 - 00	B8 3KJ - 82372 - 00	D6 3VL - E5659 - 00	B9 3VL - F3120 - 00	C4 3VL - F7111 - 01 - 11	C10 3UP - H4347 - 00	C15
3 WX - 14766 - 00	B8 3VL - 82590 - 10	D6 3VL - E5659 - 00	B10 3VL - F3141 - 00	C4 3VL - F7112 - 00	C10 3VL - H4352 - 00	D2
4BD - 14766 - 00	B8 3VL - 83371 - 00	D5 3VL - E5673 - 00	B10 3VL - F3143 - 00	C4 3VL - F7481 - 10	C10 3HL - H4535 - 00	D3
3AA - 1490J - 00	B7 4PB - 85540 - 00	D6 3VL - E5793 - 00	B10 3VL - F3191 - 00	C4 3VL - F7482 - 00	B14 3VL - H4720 - 00	D3
3AA - 15513 - 00	B10 3SL - 85546 - 00	D6 3VL - E6111 - 00	B11 3VL - F3195 - 00	C4 3VL - F8311 - 30	C11 3VL - H4721 - 00	D3
3VL - 15570 - 00	B10 2JA - 85550 - 00	C13 3VL - E6620 - 01	B11 3VL - F3340 - 20	C4 3VL - F8311 - 40 - IK	C11 3VL - H4735 - 00	D3
3ES - 15601 - 00	B10 4PB - 85560 - 00	C13 3VL - E6626 - 00	B11 3VL - F4110 - 10	C5 3VL - F8315 - 30	C11 3VL - H4761 - 00	D3
1NT - 15630 - 01	B10 2JA - 85580 - M0	C13 3VL - E7410 - 00	B12 3VL - F414A - 10	C5 3VL - F8315 - 40	C11 3EC - H5111 - 00	D6
3AA - 15650 - 00	B10 3VL - 85752 - 00	D6 3VL - E7420 - 00	B12 3VL - F4318 - 00	C5 3VL - F8349 - 00 - IK	C11 3VL - H5111 - 00	D6
24G - 16611 - 03	B11 5G3 - 85753 - 00	D6 3VL - E7611 - 00	B11 3VL - F4500 - 00	C5 4CA - F8385 - 10	C11 3NC - H5130 - 00	D3
3 WG - 17608 - 00	B11 3VL - E1111 - 00	B2 3VL - E7620 - 02	B11 3VL - F4501 - 00	C5 3VL - H2021 - 12	D5 3VL - H5546 - 00	D5
3AA - 17641 - 00	B11 3VL - E1181 - 00	B2 3VL - E7623 - 00	B11 3VL - F4512 - 00	C5 4CU - H2110 - 00	D6 3VL - H5720 - 10	D6
3GF - 17660 - 02	B11 3VL - E1311 - 00	B2 3VL - E7632 - 01	B11 3VL - F4545 - 00	C5 4CA - H2509 - 00	D5 3VL - H5721 - 00	D6
24G - 17664 - 00	B11 3VL - E1351 - 00	B2 3VL - E7653 - 00	B11 3VL - F4572 - 00	C6 3VL - H251J - 00	D5 4BX - W2536 - 00	C7
24G - 17684 - 00	B11 3VL - E1400 - 10	B3 3VL - E7654 - 00	B11 3VL - F4610 - 01	C5 3VL - H2910 - 00	D4 4BX - W2536 - 00	C8
2T4 - 2139X - 01	B13 3VL - E1610 - 00	B3 3VL - F1110 - 31	B13 3VL - F4623 - 00	C6 3VL - H2920 - 01	D4 4KH - W5115 - 17	C7
2T4 - 21481 - 01	B13 3VL - E1610 - 20	B3 3VL - F1171 - 00	C6 3VL - F4726 - 00	C6 3VL - H3310 - 00	C14	
2N3 - 21771 - 01	C2 3VL - E1631 - 00 - 96	B3 3VL - F1182 - 10	B13 3VL - F4730 - 11	C6 NDH - H3311 - 00 - 01	C14	
164 - 22216 - 00	B9 3VL - E1633 - 00	B3 3VL - F1398 - 00	C6 4PB - F4737 - 00	C6 NDH - H3311 - 00 - 01	D3	
22F - 23411 - 01	C4 3VL - E1636 - 00	B3 3VL - F1410 - 10	B13 3VL - F4741 - 00	C6 3VL - H3312 - 00	C14	

M1

NUMERICAL INDEX

90101 - 06278 C7	90202 - 08175 C9	90560 - 10347 C7	93450 - 16010 C4	99009 - 19400 B8
90101 - 06291 C8	90202 - 10165 C10	9079Q - 71878 C12	93503 - 12007 B5	99510 - 12016 B10
90101 - 10633 C3	90208 - 10012 B11	91316 - 06020 B6	93603 - 108C5 C7	99530 - 10014 B5
90105 - 08121 C3	90208 - 14047 B12	91316 - 06020 B9	94112 - 108C6 C8	99530 - 10014 B9
90105 - 10036 C9	90209 - 06306 C5	91316 - 06020 B10	94113 - 00110 B2	
90105 - 10063 B13	90214 - 13055 B11	91316 - 06035 B9	94700 - 08055 C6	
90109 - 06851 D5	90249 - 12008 C9	91316 - 06035 B9	95024 - 06012 C5	
90116 - 06418 B2	90249 - 12008 C9	91317 - 06025 B9	95027 - 06016 D5	
90119 - 05071 D6	90267 - 32801 B13	91317 - 06035 B9	95027 - 06600 C7	
90119 - 06018 B14	90280 - 03017 B3	91317 - 06045 B9	95307 - 10100 B13	
90119 - 06018 C2	90380 - 15083 B10	92011 - 08016 C10	95617 - 10200 C3	
90119 - 06018 C6	90387 - 06023 B4	92901 - 05100 B7	95617 - 10200 C7	
90119 - 06060 B15	90387 - 06023 B8	92901 - 05100 C13	95617 - 10200 C9	
90119 - 06060 C10	90387 - 061V4 B6	92901 - 05100 C13	95617 - 05500 D3	
90119 - 06085 B14	90387 - 067T6 B4	90907 - 04100 C13	95707 - 06500 B2	
90149 - 06011 C5	90387 - 076V1 C10	92907 - 06600 B4	95707 - 06500 B14	
90149 - 06262 D6	90387 - 102V7 C7	92907 - 06600 B6	95707 - 06500 C5	
90153 - 06022 B4	90387 - 132W6 B11	92907 - 10600 C13	95707 - 06500 C6	
90153 - 06061 B8	90387 - 156U0 B3	92990 - 04100 B7	95707 - 06500 D3	
90154 - 06808 B14	90430 - 08206 B9	92990 - 06600 B4	95707 - 10500 C8	
90159 - 05089 D2	90445 - 07370 C5	92990 - 08600 C6	95807 - 06010 B14	
90159 - 06059 B15	90445 - 083F2 D6	92995 - 06100 B4	95817 - 08016 B9	
90159 - 06064 C6	90445 - 09113 B5	93101 - 20138 B3	95817 - 08020 B8	
90159 - 06182 C11	90446 - 13311 B9	93102 - 17342 B11	95817 - 08040 B8	
90159 - 06182 C11	90460 - 32242 B6	93102 - 20425 B3	97607 - 03208 B6	
90167 - 05025 C11	90465 - 08277 B9	93102 - 22314 B12	97707 - 50016 B14	
90170 - 10219 B11	90464 - 14117 D6	93102 - 40367 C7	97707 - 50016 C11	
90170 - 10219 C13	90465 - 18147 D5	93104 - 19097 C13	97707 - 50016 C12	
90176 - 08068 C6	90465 - 30195 C9	93106 - 20001 C7	97707 - 50016 C15	
90179 - 06176 C9	90467 - 08003 B5	93109 - 33049 B11	97707 - 60525 D6	
90179 - 06176 C9	90467 - 09006 C5	93210 - 07435 C8	98506 - 06025 B6	
90179 - 10279 B13	90467 - 24140 B6	93210 - 10096 C7	98507 - 04006 C13	
90179 - 10370 B11	90468 - 02033 B5	93210 - 14104 B9	98507 - 05010 C9	
90179 - 25033 C4	90468 - 12006 C10	93210 - 23614 B10	98507 - 05014 B5	
90179 - 28415 B11	90468 - 15009 C9	93210 - 38687 B11	98507 - 05010 C13	
90183 - 05042 C11	90480 - 12237 B4	93306 - 00201 B9	98507 - 05020 C13	
90185 - 14150 C8	90480 - 12237 B4	93306 - 20006 B11	98507 - 06010 D5	
90201 - 064L6 C7	90480 - 12237 B8	93306 - 20006 B12	98507 - 06016 C13	
90201 - 08088 B10	90480 - 12497 B6	93306 - 20301 B11	98517 - 06012 C13	
90201 - 08326 C6	90501 - 122E1 C9	93306 - 20314 B12	98517 - 06012 C13	
90201 - 133M8 B11	90501 - 29517 B13	93306 - 20458 B3	98517 - 06020 B9	
90201 - 140G5 B12	90501 - 351F6 B11	93306 - 30003 C7	98580 - 04016 B10	
90201 - 142M6 C8	90506 - 15260 C7	93310 - 210M0 B3	98580 - 05012 B4	
90201 - 154E9 B10	90506 - 15260 C8	93310 - 257R1 B10	98580 - 06016 B7	
90201 - 17255 C8	90506 - 29280 C10	93310 - 40064 B12	98907 - 06008 B7	
90201 - 574L1 B10	90508 - 26393 C7	93420 - 15012 B9	98907 - 06014 B4	
90202 - 05193 C5	90508 - 32609 B10	93440 - 11120 B3	99009 - 15400 B8	

M2

**COPY RIGHT: ALL RIGHTS RESERVED NO
PART OF THIS PUBLICATION MAY BE
REPRODUCED WITHOUT PERMISSION.**

YAMAHA MOTOR DO BRASIL LTDA.

Rod. Presidente Dutra, km 218,3 - Guarulhos - SP
PARTS and ACCESORIES DIVISION

PRINTED IN BRAZIL
First Edition April , 1995