

YAMAHA



**PARTS
CATALOGUE**

FZR600F (3HHC) U. S. A. (49 STATES)

YAMAHA
GENUINE
Parts & Accessories

143HH-110E1

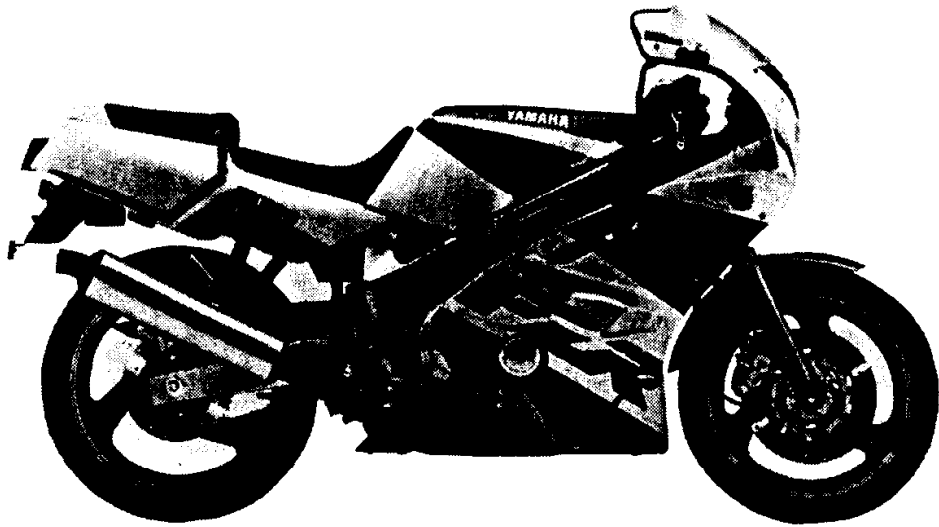

BLUISH WHITE COCKTAIL1

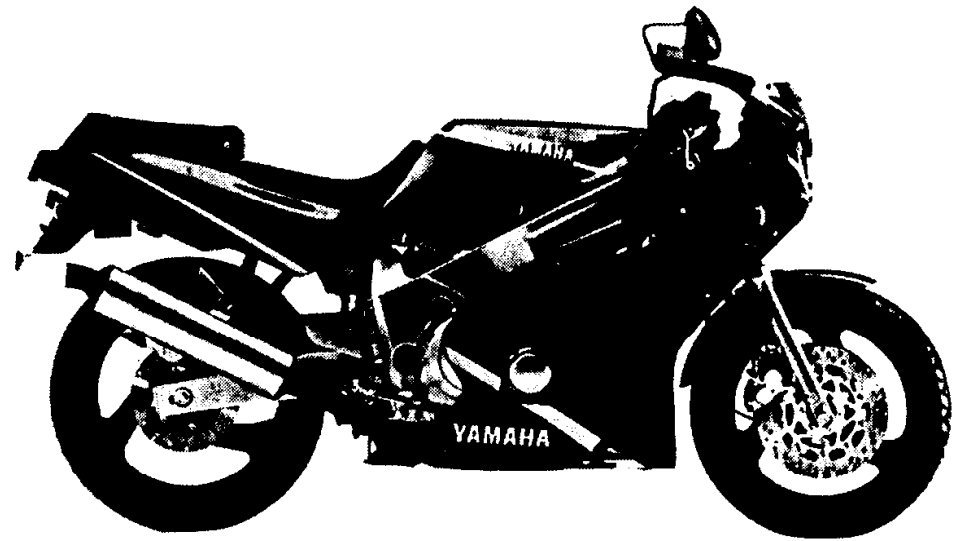

BLUISH BLACK

FOREWORD

This Parts Catalogue is related to the parts in use for the Yamaha FZR600F (3HHC). When you are ordering replacement parts for the FZR600F (3HHC), refer to this Parts Catalogue and quote both part numbers and part names correctly.

1. Modifications or additions which have been made after issue of the Parts Catalogue will be announced in the Yamaha Parts News.

It is advisable that according to the Yamaha Parts News you make necessary corrections to the Parts Catalogue on hand to keep it up-to-date.

2. Abbreviations

The following abbreviations are used in this Parts Catalogue.

- U.R. Use size (thickness) and/or number as required.
- U.N. Use as many as you need.
- A.P. Alternate Parts
- L.M. Local Made
- F# Frame No. (Applicable machine No.)

3. The parts marked with (*) in the parts number column of this Catalogue are not supplied with by Yamaha, those have to be found locally.

4. Parts, which are to be supplied in the form of assemblies, are listed with an indention of one letter's space, and a dot (.) is put against the name of each part.

EXAMPLE CARBURETOR ASS'Y
 .JET, pilot
 .NOZZLE, main

5. Indication of No. of constituent parts for assembly

The numeral appearing to the right of each constituent part under the description indicates the quantity of such parts for each individual assembly unit.

EXAMPLE

Part No.	Description	Q'ty	Remarks
2F5-83310-60	FRONT FLASHER LIGHT ASS'Y	2	
115-83311-60	.BULB (6V-18W)	1	
1M1-83309-60	.REFLECTOR	1	

6. Exhaust section parts comply with all Florida and regulations requiring testing certification of exhaust system replacement parts.

7. Initial Serial No. and Color Code

A Frame Serial No.	3HH-067101 and following
E Engine Serial No.	3HH-067101 and following

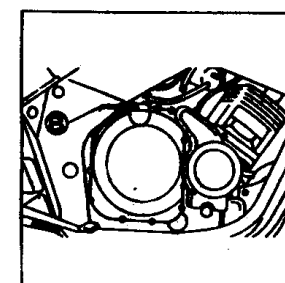
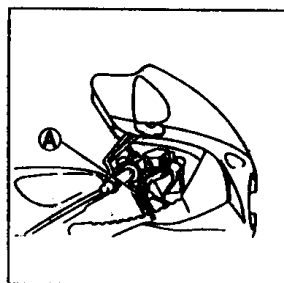

Color Code	Color Name	Abbreviate
0390	BLUISH WHITE- COCKTAIL1	BWC1
00MW	BLUISH BLACK	BIB

8. Applicable colors of graphics are represented in the "Remarks" column by the letter(s) appropriately picked out of the full word(s) showing such colors.

EXAMPLE

Part No.	Description	Q'ty	Remarks
2N4-24110-00-X5	FUEL TANK COMP.	1	MAXIM RED
3J1-24240-10	.GRAPHIC, fuel tank set	1	for MXR

CONTENTS

ENGINE

Cylinder Head	B2
Cylinder	B3
Crankshaft · Piston	B4
Valve	B5 ~ B6
Camshaft · Chain	B7
Water Pump	B8
Radiator · Hose	B9
Oil Pump	B10
Oil Cooler	B11
Intake	B12
Carburetor	B13 ~ B14
Exhaust	B15
Crankcase	C2 ~ C3
Crankcase Cover 1	C4 ~ C5
Starter Clutch	C6
Clutch	C7
Transmission	C8 ~ C9
Shift Cam · Fork	C10
Shift Shaft	C11

CHASSIS

Frame	C12 ~ C13
Fender	C14 ~ C15
Side Cover	D2 ~ D3
Rear Arm	D4 ~ D5
Rear Suspension	D6

Steering	D7
Front Fork	D8 ~ D9
Fuel Tank	D10 ~ D12
Seat	D13
Front Wheel	D13
Front Brake Caliper	D15
Rear Wheel	E2 ~ E3
Rear Brake Caliper	E4
Steering Handle · Cable	E5
Front Master Cylinder	E6
Stand · Footrest	E7 ~ E8
Rear Master Cylinder	E9
Cowling 1	E10 ~ E12
Generator	E13
Starting Motor	E14
Flasher Light	E15
Meter	F2 ~ F3
Headlight	F4
Taillight	F5
Handle Switch · Lever	F6
Electrical 1	F7
Electrical 2	F8

INDEX

Numerical Index	L1 ~ L4
-----------------------	---------

FIG. 1 CYLINDER HEAD

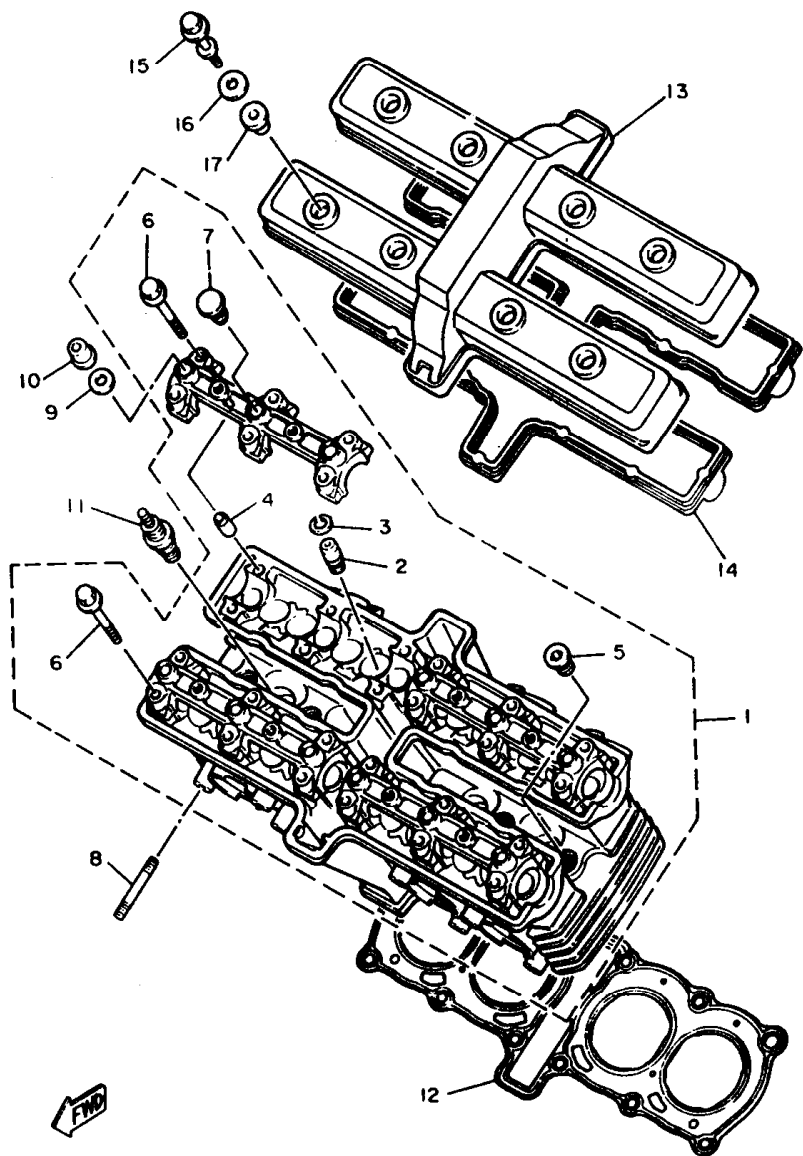

REF. NO.	PART NO.	DESCRIPTION	Q'TY	REMARKS
1	3HE-11101-00	CYLINDER HEAD ASSY	1	
2	1WG-11133-10	.GUIDE, intake valve	16	
3	93440-10153	.CIRCLIP	16	
4	99510-08016	.PIN, dowel	12	
5	90340-12112	.PLUG, straight screw	6	
6	90105-06384	.BOLT, washer based	24	
7	90338-08174	.PLUG	12	
8	90116-06437	BOLT, stud	8	
9	90201-087K2	WASHER, plate	12	
10	90179-08530	NUT	12	
11	94701-00318	PLUG, spark (NGK R CR9E)	4	UR
	94701-00319	PLUG, spark (ND U27ESR-N)	4	UR
12	3HE-11181-00	GASKET, cylinder head 1	1	
13	2TK-11191-00	COVER, cylinder head 1	1	
14	1WG-11193-00	GASKET, head cover 1	1	
15	90109-064F0	BOLT	8	
16	90209-11262	WASHER	8	
17	2GH-1111G-00	RUBBER, mount 1	8	

3HE332-9010

FIG. 2 CYLINDER

REF. NO.	PART NO.	DESCRIPTION	Q'TY	REMARKS
1	3HE-11310-00	CYLINDER	1	
2	93210-63442	O-RING	4	
3	99510-12016	PIN, dowel	2	
4	3HE-11351-00	GASKET, cylinder	1	
5	90153-06045	SCREW, hexagon	2	
6	90430-06014	GASKET	2	

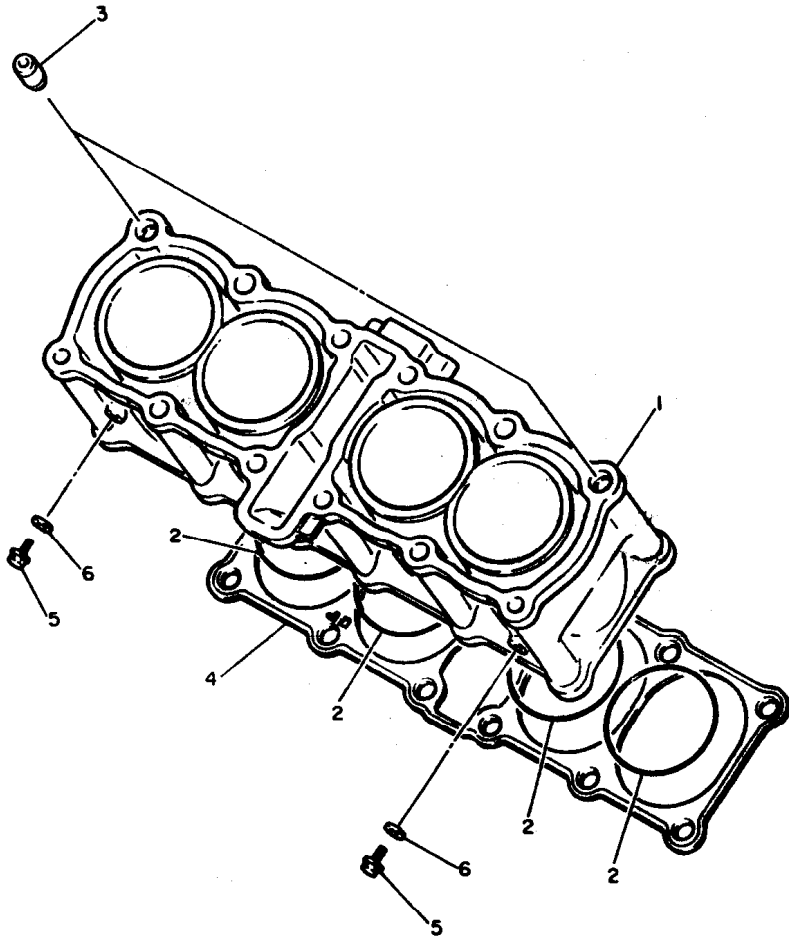

3HE332-9020

B3

FIG. 3 CRANKSHAFT • PISTON

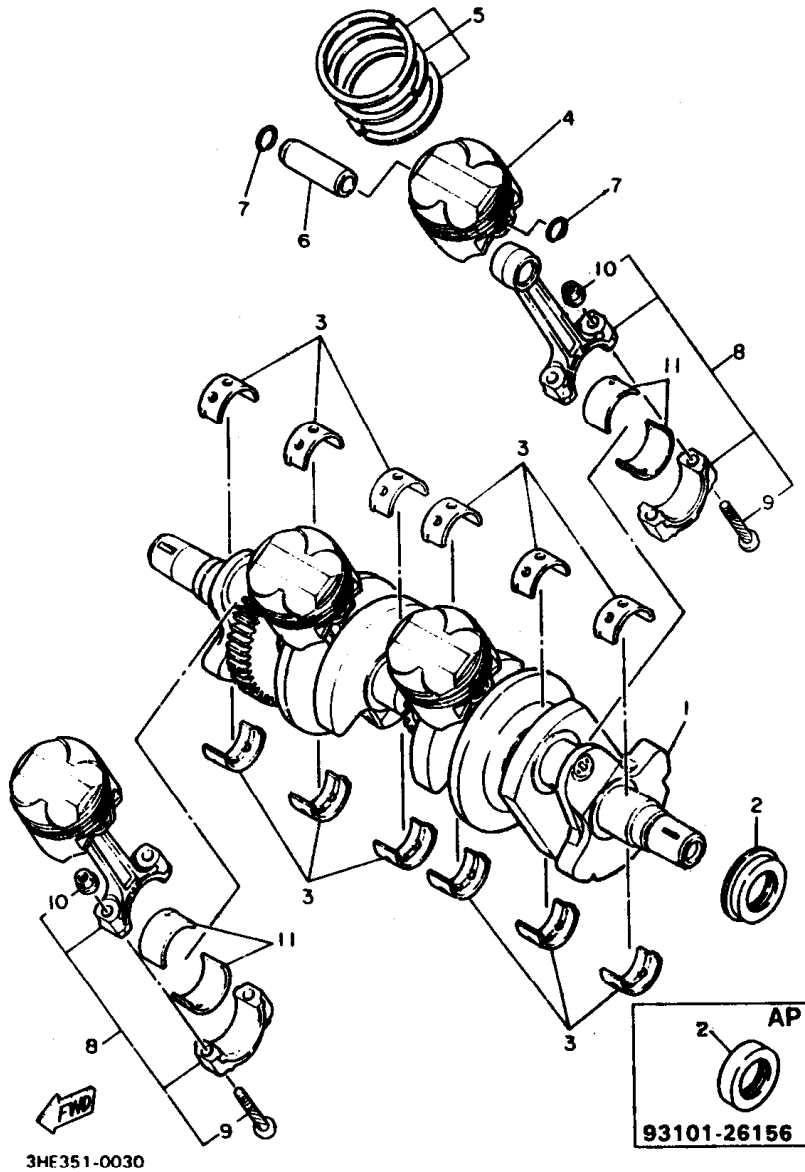

REF. NO.	PART NO.	DESCRIPTION	Q'TY	REMARKS
1	3HE-11411-00	CRANKSHAFT	1	
2	93101-26154	OIL SEAL	1	UR
	93101-26156	OIL SEAL	1	AP
3	1WG-11416-00	PLANE BEARING, crankshaft 1	12	UR BLUE
	1WG-11416-10	PLANE BEARING, crankshaft 1	12	UR BLACK
	1WG-11416-20	PLANE BEARING, crankshaft 1	12	UR BROWN
	1WG-11416-30	PLANE BEARING, crankshaft 1	12	UR GREEN
	1WG-11416-40	PLANE BEARING, crankshaft 1	12	UR YELLOW
4	3HE-11631-00	PISTON (STD)	4	
	3HE-11636-00	PISTON (0.50MM O/S)	4	AP
	3HE-11638-00	PISTON (1.00MM O/S)	4	AP
5	3HE-11610-00	PISTON RING SET (STD)	4	
	3HE-11610-20	PISTON RING SET (0.50MM O/S)	4	AP
	3HE-11610-40	PISTON RING SET (1.00MM O/S)	4	AP
6	3HE-11633-00	PIN, piston	4	
7	93450-17044	CIRCLIP	8	
8	3HE-11650-01	CONNECTING ROD ASSY	4	
9	1WG-11654-00	.BOLT, connecting rod	2	
10	90179-07531	.NUT	2	
11	1WG-11656-00	PLANE BEARING, connecting rod	8	UR BLUE
	1WG-11656-10	PLANE BEARING, connecting rod	8	UR BLACK
	1WG-11656-20	PLANE BEARING, connecting rod	8	UR BROWN
	1WG-11656-30	PLANE BEARING, connecting rod	8	UR GREEN

FIG. 4 VALVE

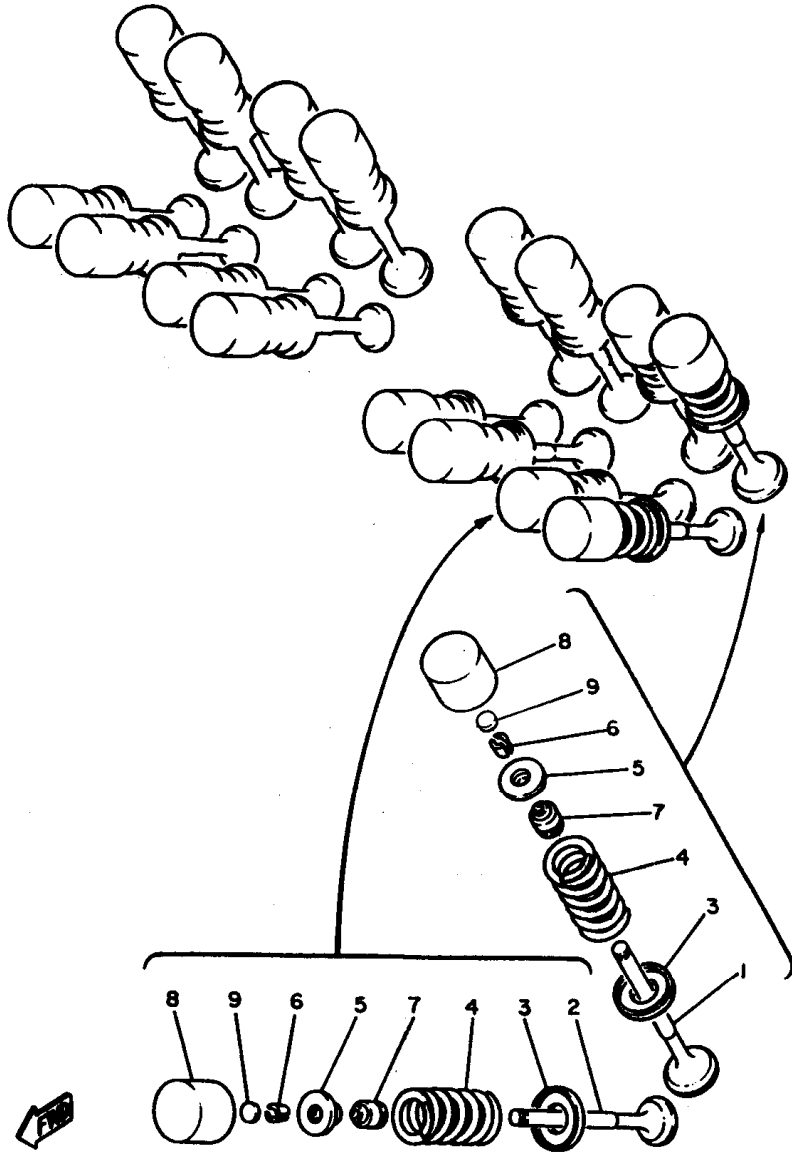

REF. NO.	PART NO.	DESCRIPTION	Q'TY	REMARKS
1	3HE-12111-01	VALVE, intake	8	
2	3HE-12121-00	VALVE, exhaust	8	
3	1WG-12116-00	SEAT, valve spring	16	
4	3HE-12113-00	SPRING, valve inner	16	
5	1WG-12117-00	RETAINER, valve spring	16	
6	1WG-12118-00	COTTER, valve	32	
7	1WG-12119-00	SEAL, valve stem	16	
8	1WG-12153-21	LIFTER, valve	16	UR BLUE
	1WG-12153-31	LIFTER, valve	16	UR RED
	1WG-12153-09	LIFTER, valve (O/S)	16	AP GREEN
9	1HX-12168-00	PAD, adjusting 2 (1.20)	16	UR
	1HX-12168-20	PAD, adjusting 2 (1.25)	16	UR
	1HX-12168-40	PAD, adjusting 2 (1.30)	16	UR
	1HX-12168-60	PAD, adjusting 2 (1.35)	16	UR
	1HX-12168-80	PAD, adjusting 2 (1.40)	16	UR
	1HX-12168-A0	PAD, adjusting 2 (1.45)	16	UR
	1HX-12168-F0	PAD, adjusting 2 (1.50)	16	UR
	1HX-12168-H1	PAD, adjusting 2 (1.55)	16	UR
	1HX-12168-K1	PAD, adjusting 2 (1.60)	16	UR
	1HX-12168-M1	PAD, adjusting 2 (1.65)	16	UR
	1HX-12168-R1	PAD, adjusting 2 (1.70)	16	UR
	1HX-12168-U1	PAD, adjusting 2 (1.75)	16	UR
	1HX-12168-W1	PAD, adjusting 2 (1.80)	16	UR
	1HX-12168-Y1	PAD, adjusting 2 (1.85)	16	UR
	1HX-12169-11	PAD, adjusting 2 (1.90)	16	UR
	1HX-12169-31	PAD, adjusting 2 (1.95)	16	UR
	1HX-12169-50	PAD, adjusting 2 (2.00)	16	UR
	1HX-12169-70	PAD, adjusting 2 (2.05)	16	UR

1WG010-6040

FIG. 4 VALVE

REF. NO.	PART NO.	DESCRIPTION	Q'TY	REMARKS
9	1HX-12169-90	PAD, adjusting 2 (2.10)	16	UR
	1HX-12169-E0	PAD, adjusting 2 (2.15)	16	UR
	1HX-12169-G0	PAD, adjusting 2 (2.20)	16	UR
	1HX-12169-J0	PAD, adjusting 2 (2.25)	16	UR
	1HX-12169-L0	PAD, adjusting 2 (2.30)	16	UR
	1HX-12169-N0	PAD, adjusting 2 (2.35)	16	UR
	1HX-12169-T0	PAD, adjusting 2 (2.40)	16	UR

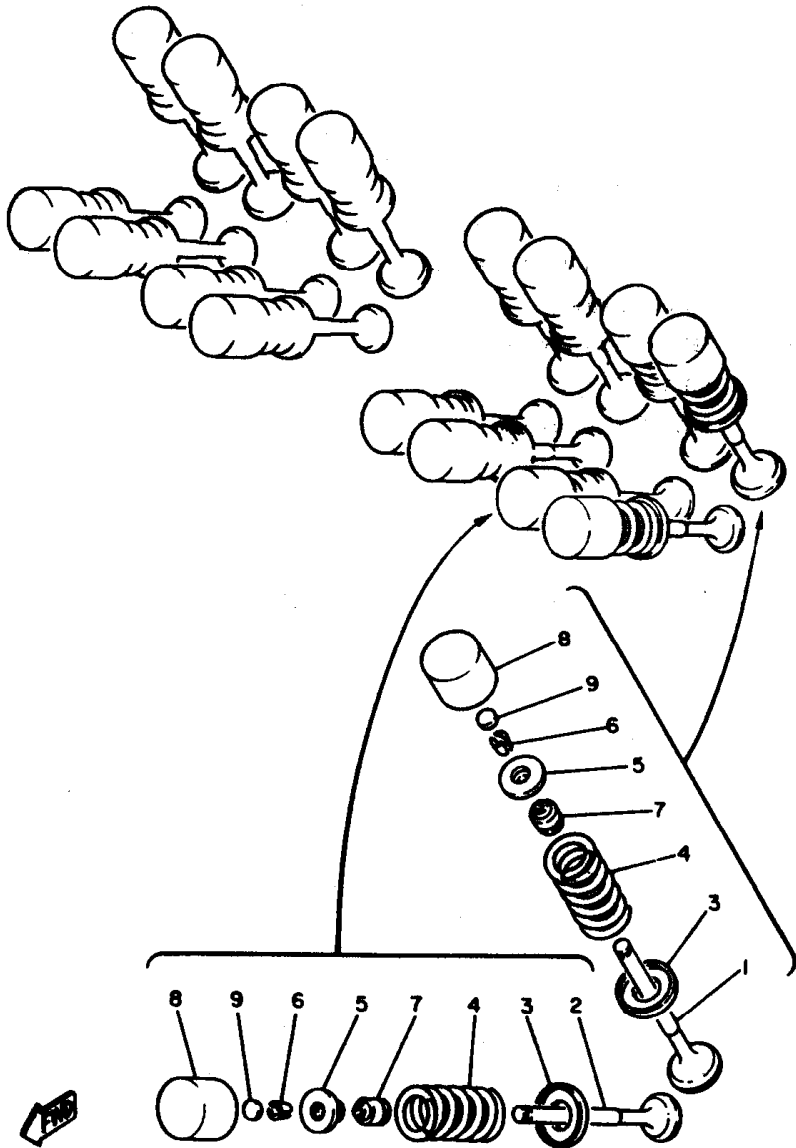

1WG010-6040

B6

FIG. 5 CAMSHAFT . CHAIN

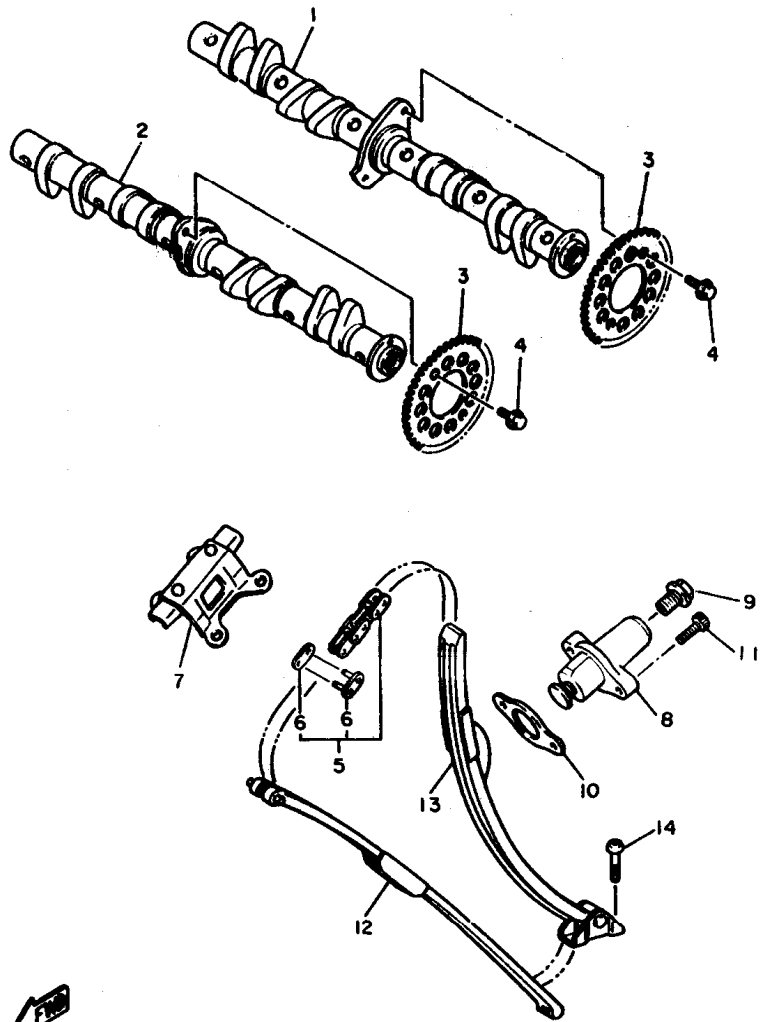

REF. NO.	PART NO.	DESCRIPTION	Q'TY	REMARKS
1	3HE-12171-00	CAMSHAFT 1	1	
2	3HE-12181-00	CAMSHAFT 2	1	
3	1WG-12176-00	SPROCKET, cam chain	2	
4	90105-07385	BOLT, washer based	4	
5	94581-32118	CHAIN (D.I.D. 215F DHA 118L)	1	
6	94681-32021	JOINT, chain (D.I.D. 215F-LJ)	1	
7	1WG-12241-00	GUIDE, stopper 2	1	
8	3GM-12210-00	TENSIONER ASSY, cam chain	1	
9	90109-112F1	BOLT	1	
10	4BE-12213-00	GASKET, tensioner case	1	
11	91316-06025	BOLT	2	
12	3HE-12251-00	DAMPER, chain 1	1	
13	3HE-12252-00	DAMPER, chain 2	1	
14	90109-065A8	BOLT	2	



3HE332-9050

B7

FIG. 6 WATER PUMP

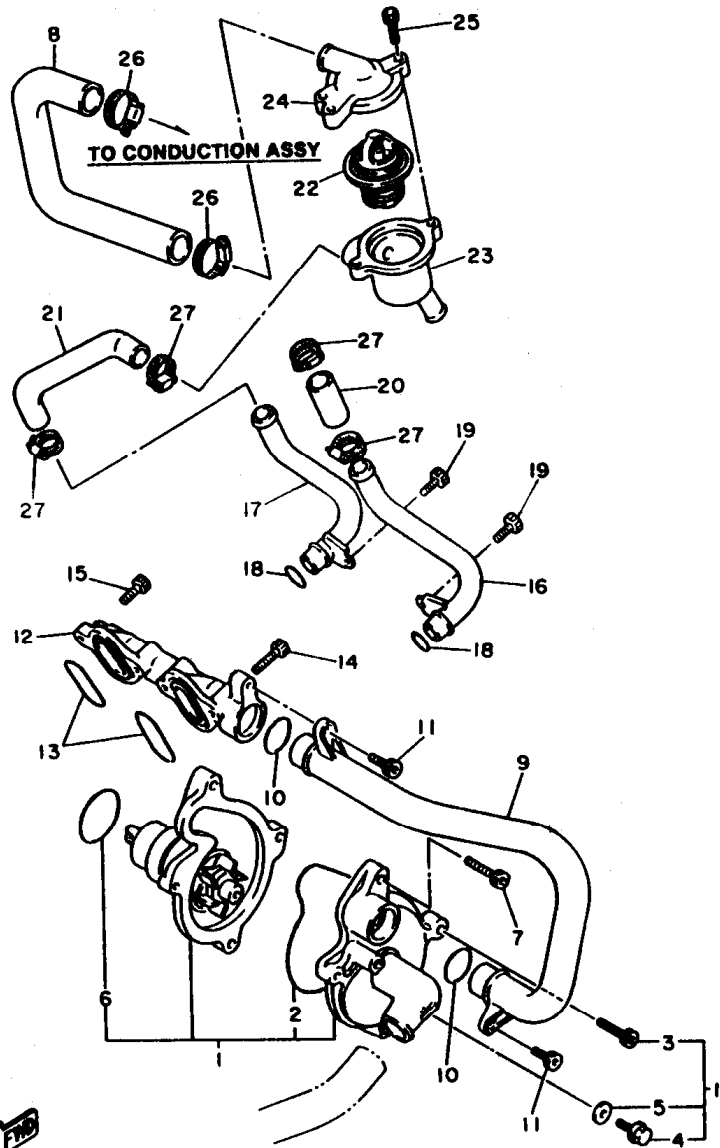

REF. NO.	PART NO.	DESCRIPTION	Q'TY	REMARKS
1	3TJ-Y1242-00	WATER PUMP ASSY	1	
2	1WG-12439-00	.O-RING	1	
3	91311-08025	.BOLT	2	
4	95026-06012	.BOLT, flange	1	
5	90430-06014	.GASKET	1	
6	93210-33133	.O-RING	1	
7	91316-06035	BOLT	2	
8	3HE-12579-00	HOSE 4	1	
9	1WG-12481-00	PIPE 1	1	
10	93210-21190	O-RING	2	
11	91316-06012	BOLT	2	
12	1WG-12446-01	JOINT	1	
13	93210-17746	O-RING	2	
14	91316-06040	BOLT	3	
15	91316-06025	BOLT	1	
16	1WG-12482-00	PIPE 2	1	
17	1WG-12483-00	PIPE 3	1	
18	93210-15566	O-RING	2	
19	91316-06012	BOLT	2	
20	3HE-12576-00	HOSE 1	1	
21	3HE-12577-00	HOSE 2	1	
22	46X-12410-00	THERMOSTAT ASSY	1	
23	1WG-12417-00	HOUSING, thermostat	1	
24	1WG-12413-01	COVER, thermostat	1	
25	91311-06020	BOLT	2	
26	90450-32051	HOSE CLAMP ASSY	2	
27	90450-28014	HOSE CLAMP ASSY	4	

3HN110-3060

B8

FIG. 7 RADIATOR • HOSE

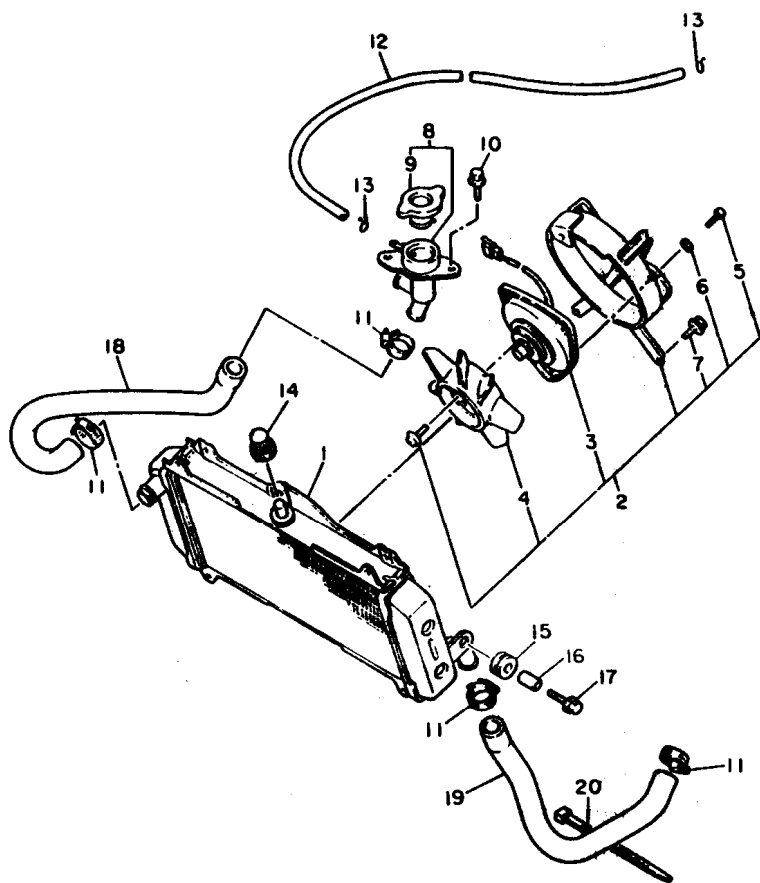

REF. NO.	PART NO.	DESCRIPTION	QTY	REMARKS
1	3HE-12461-00	RADIATOR ASSY	1	
2	3HE-12405-00	BLOWER ASSY	1	
3	1AA-12630-00	.MOTOR ASSY	1	
4	1UF-12611-00	.FAN	1	
5	98501-05008	.SCREW, pan head	3	
6	92901-05600	.WASHER, plate	3	
7	90119-06044	.BOLT, with washer	3	
8	ZTK-12590-00	CONDUCTION ASSY	1	
9	22W-12482-00	.CAP, radiator	1	
10	95826-06010	BOLT, flange	2	
11	90450-32051	HOSE CLAMP ASSY	4	
12	90445-096E8	HOSE	1	
13	90467-08003	CLIP	2	
14	90338-20188	PLUG	1	
15	90480-15483	GROMMET	2	
16	90387-07392	COLLAR	2	
17	95816-06025	BOLT, flange	2	
18	3HE-12578-00	HOSE 3	1	
19	3HE-12588-10	HOSE 5	1	
20	25G-83936-01	BAND, switch cord	1	



3H#110-1070

B9

FIG. 8 OIL PUMP

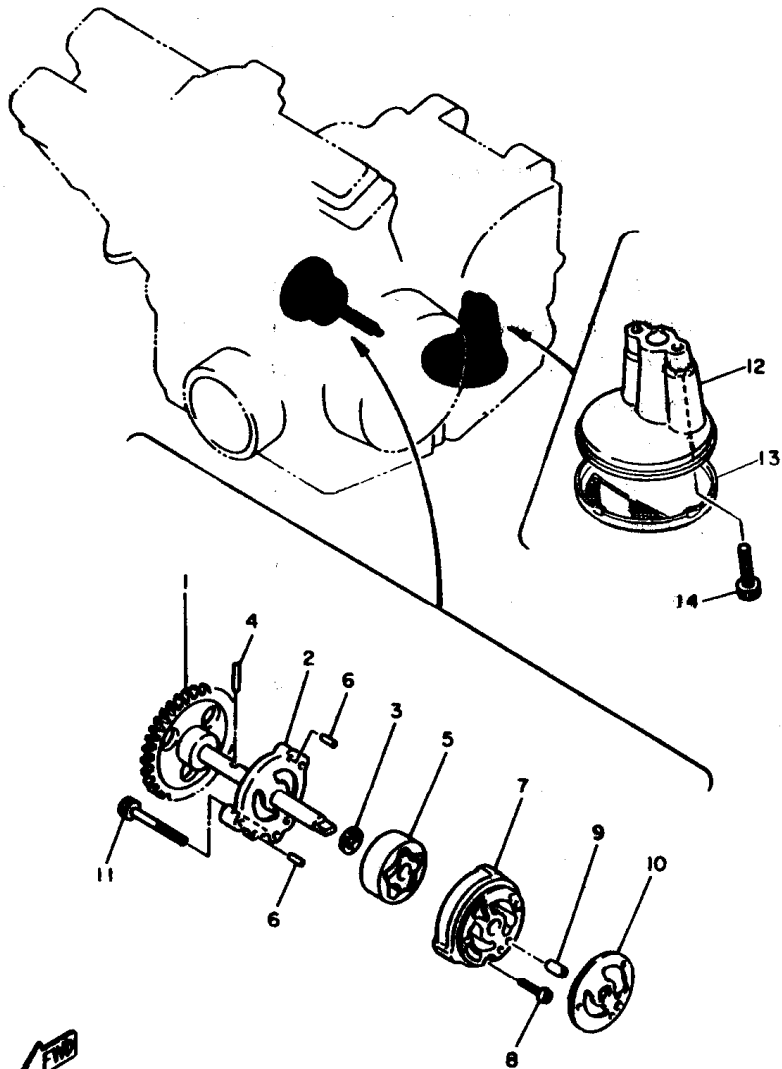

REF. NO.	PART NO.	DESCRIPTION	QTY	REMARKS
1	1WG-13330-01	PUMP SHAFT ASSY	1	
2	1WG-13316-00	COVER, pump	1	
3	90201-113K2	WASHER, plate	1	
4	93603-17070	PIN, dowel	1	
5	1WG-13310-00	ROTOR ASSY 1	1	
6	93603-09106	PIN, dowel	2	
7	1WG-13336-00	HOUSING, rotor	1	
8	98501-06020	SCREW, pan head	1	
9	99510-06012	PIN, dowel	1	
10	1WG-13329-00	GASKET, pump cover	1	
11	90110-06130	BOLT, hexagon socket head	3	
12	1WG-13412-00	HOUSING, strainer	1	
13	4H7-13411-02	STRAINER, oil	1	
14	90110-06225	BOLT, hexagon socket head	2	



3HE332-9080

B10

FIG. 9 OIL COOLER

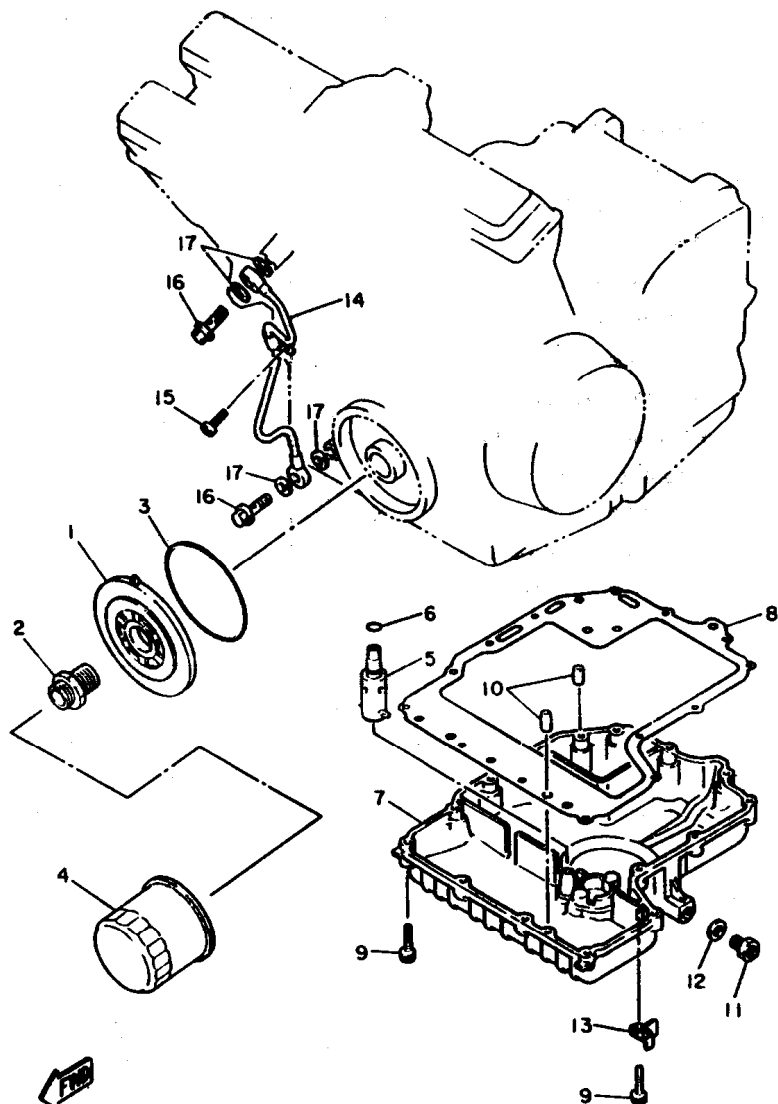

3H110-1090

REF. NO.	PART NO.	DESCRIPTION	Q'TY	REMARKS
1	3TJ-13461-00	PLATE, adaptor	1	
2	90401-20145	BOLT, union	1	
3	93210-87723	O-RING	1	
4	3FV-13440-00	ELEMENT ASSY, oil cleaner	1	
5	11H-13490-00	RELIEF VALVE ASSY	1	
6	93210-10096	O-RING	1	
7	1WG-13417-00	COVER, strainer	1	
8	3HE-13414-10	GASKET, strainer cover	1	
9	91316-06025	BOLT	14	
10	99510-08016	PIN, dowel	2	
11	3VD-13455-00	PLUG	1	
12	214-11198-01	GASKET	1	
13	90465-10306	CLAMP	1	
14	3HE-13161-00	PIPE, delivery 1	1	
15	91316-06012	BOLT	1	
16	90401-10106	BOLT, union	2	
17	90430-10171	GASKET	4	

FIG. 10 INTAKE

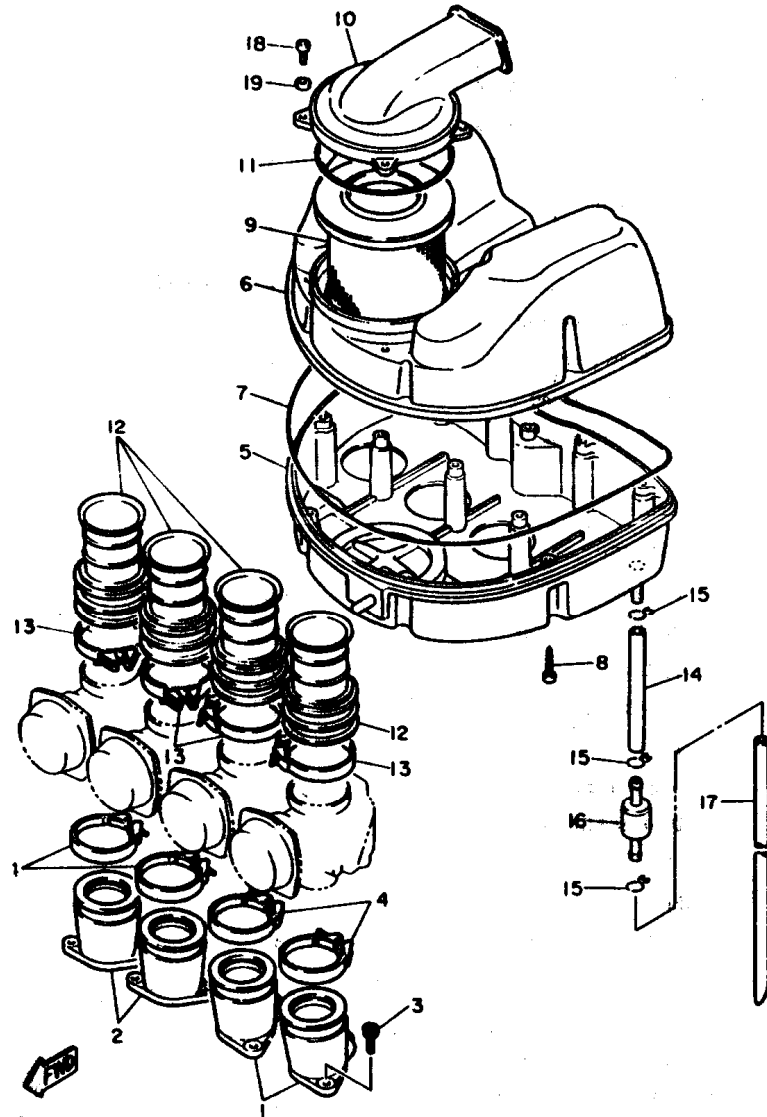

3HE332-9110

REF. NO.	PART NO.	DESCRIPTION	QTY	REMARKS
1	3HE-13586-00	JOINT, carburetor 1	2	
2	3HE-13596-00	JOINT, carburetor 2	2	
3	91316-06020	BOLT	8	
4	90450-49020	HOSE CLAMP ASSY	4	
5	3HE-14411-00	CASE, air cleaner 1	1	
6	1WG-14421-00	CASE, air cleaner 2	1	
7	1VJ-14462-00	SEAL	1	
8	97780-50125	SCREW, tapping	11	
9	1WG-14451-00	ELEMENT, air cleaner	1	
10	3HE-14412-00	CAP, cleaner case 1	1	
11	5T0-14457-00	SEAL	1	
12	3HE-14453-00	JOINT, air cleaner 1	4	
13	90460-58015	CLAMP, hose	4	
14	90445-11452	HOSE	1	
15	90467-10008	CLIP	3	
16	4X7-2149Y-00	FILTER ASSY	1	
17	90445-115E8	HOSE	1	
18	98501-05016	SCREW, pan head	4	
19	92901-05600	WASHER, plate	4	

B12

FIG. 11 CARBURETOR

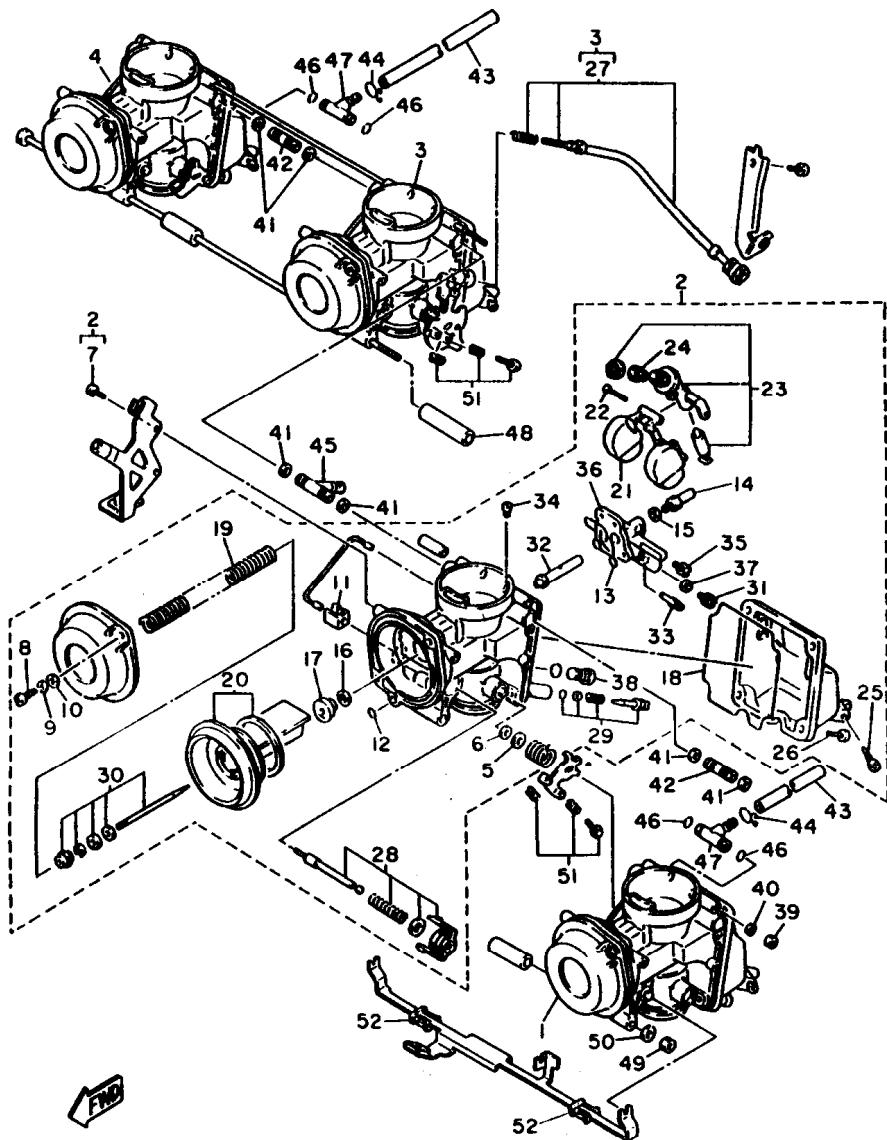

3HH110-1'110

REF. NO.	PART NO.	DESCRIPTION	QTY	REMARKS
1	3HH-14901-04	CARBURETOR ASSY 1	1	
2	3HH-14902-04	CARBURETOR ASSY 2	1	
3	3HH-14903-04	CARBURETOR ASSY 3	1	
4	3HH-14904-04	CARBURETOR ASSY 4	1	
5	1A8-14953-00	.WASHER	1	
6	256-14997-00	.SEAL	1	UR #1.4
	256-14997-00	.SEAL	2	UR #2.3
7	98580-04010	.SCREW, pan head	2	
8	98506-05016	.SCREW, pan head	2	
9	92906-05100	.WASHER, spring	2	
10	92906-05600	.WASHER, plate	2	
11	3EN-14243-00	.PLATE	1	
12	3EN-14239-00	.SEAL	1	
13	3GM-14147-00	.O-RING	1	
14	1AE-14565-00	.SCREW	1	
15	137-14153-00	.WASHER, main jet	1	
16	1AE-14147-00	.O-RING	1	
17	3EN-1411E-00	.BLOCK, jet	1	
18	3GM-14997-00	.SEAL	1	
19	3HE-14933-00	.SPRING, diaphragm	1	
20	3HE-14940-00	.DIAPHRAGM ASSY	1	
21	3HE-14985-00	.FLOAT	1	
22	353-14186-00	.PIN, float	1	
23	3HH-14107-10	.NEEDLE VALVE SET	1	
24	3EN-14147-00	.O-RING	1	
25	12R-14191-00	.PLUG, drain	1	
26	98501-05012	.SCREW, pan head	2	
27	3HE-14103-00	.THROTTLE SCREW SET	1	

FIG. 11 CARBURETOR

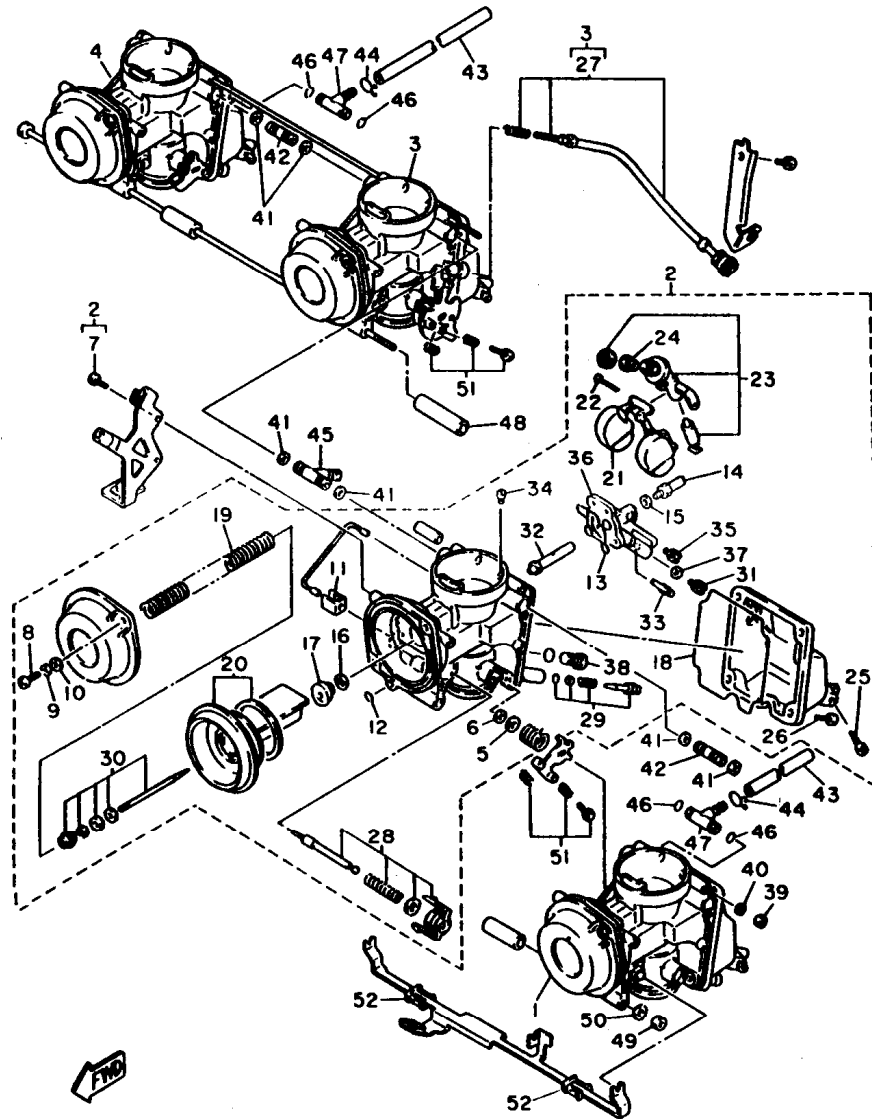

3HH110-1110

REF. NO.	PART NO.	DESCRIPTION	Q'TY	REMARKS
28	3EN-1410A-00	.STARTER SET	1	
29	12R-14105-00	.PILOT SCREW SET	1	
30	3HH-1490J-00	.NEEDLE SET	1	
31	3G2-1423A-72	.JET, main (#107.5)	1	
32	3EN-14141-90	.NOZZLE, main	1	
33	4G0-14142-32-A0	.JET, pilot (# 32.5)	1	
34	830-1423A-77	.JET, pilot air (#132.5)	1	
35	3G2-1423A-61	.JET, starter (#52.5)	1	
36	3HE-1411A-00	.BLOCK JET ASSY	1	
37	1AE-14227-00	.WASHER	1	
38	3F9-14118-00	.CAP	1	
39	95380-05600	NUT	1	
40	2GV-14953-00	WASHER	1	
41	3EN-14997-00	SEAL	6	
42	3HE-14163-00	SPACER	2	
43	3EN-14197-00	PIPE	2	
44	8U9-14139-00	CLIP, pipe	2	
45	3EN-14988-00	PIPE, starter connecting	1	
46	822-14147-00	O-RING	4	
47	17A-14251-00	NIPPLE	2	
48	3HE-14148-00	PIPE	1	
49	95380-06600	NUT	1	
50	92990-06600	WASHER, plate	1	
51	3EN-1490K-00	STOP SCREW SET	3	
52	3EN-14261-00	HOLDER	2	

FIG. 12 EXHAUST

REF. NO.	PART NO.	DESCRIPTION	Q'TY	REMARKS
1	3HE-14602-00	EXHAUST PIPE COMP.	1	
2	90101-06576	.BOLT	4	
3	92906-06600	.WASHER, plate	4	
4	3YF-14613-01	GASKET, exhaust pipe	4	
5	90179-06499	NUT	8	
6	95816-08030	BOLT, flange	1	
7	90201-08730	WASHER, plate	1	
8	3HH-14710-10	MUFFLER ASSY 1	1	
9	3HE-14755-00	.GASKET, silencer	1	
10	95816-08045	.BOLT, flange	1	
11	95816-08012	BOLT, flange	1	

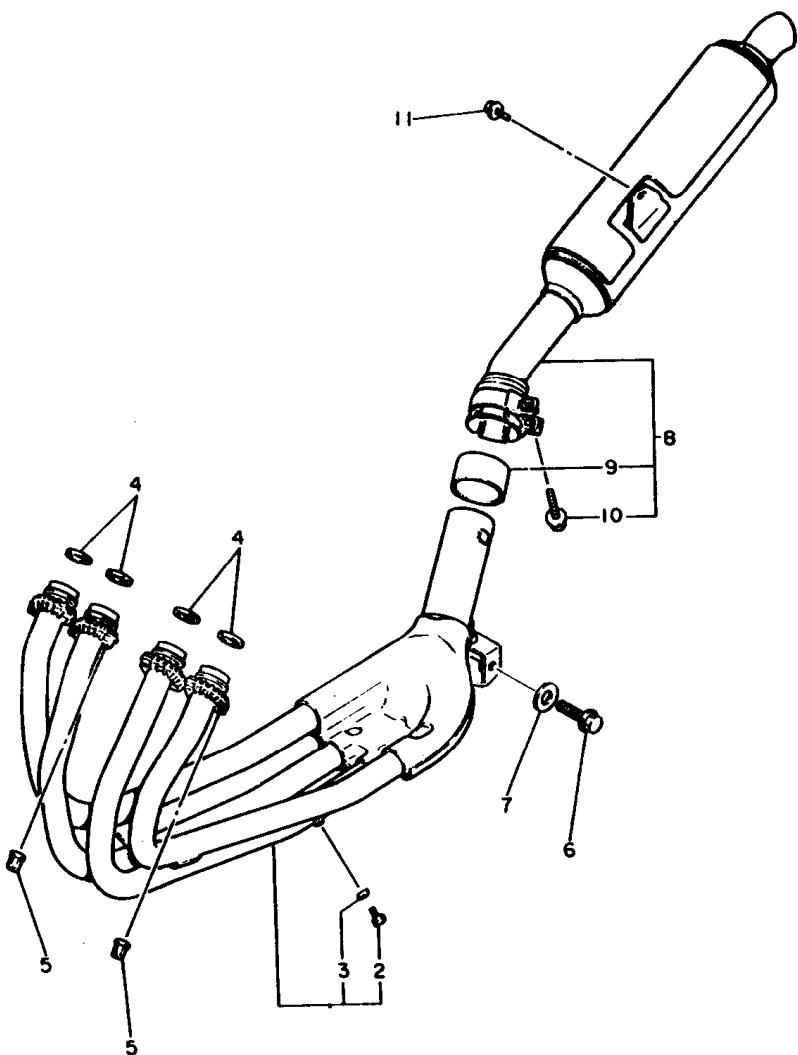

3HE351-0130

B15

FIG. 13 CRANKCASE

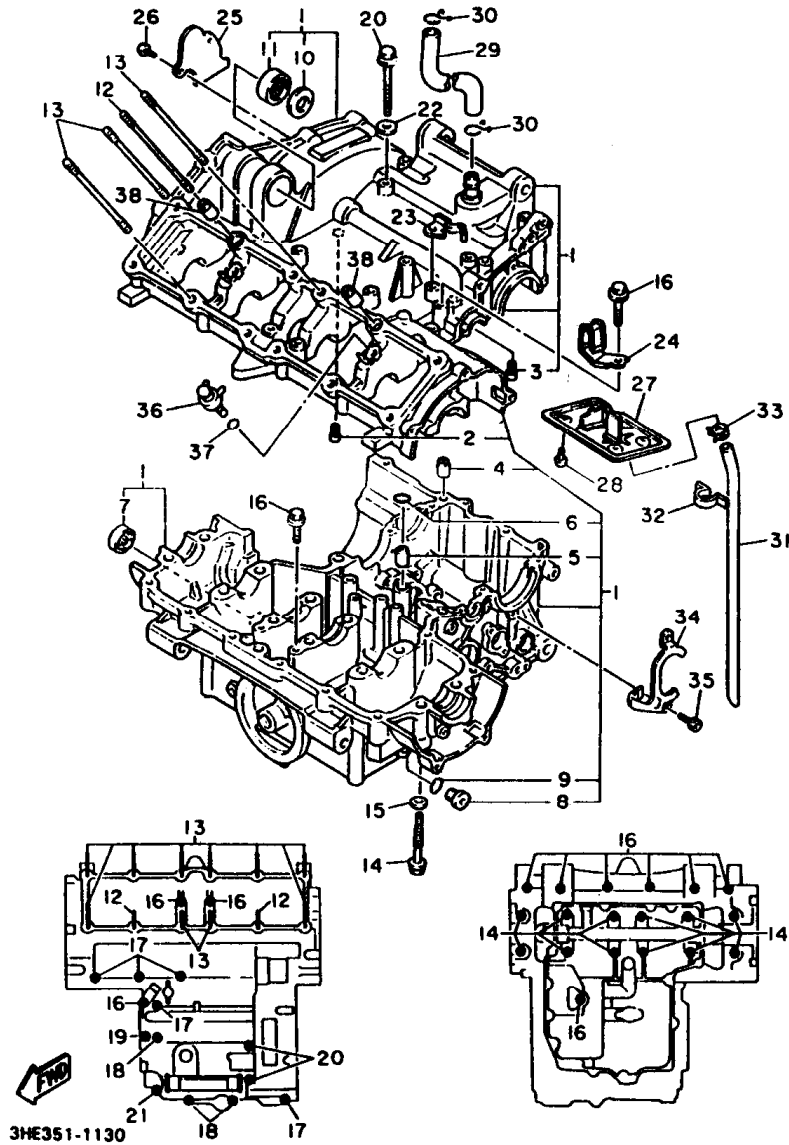

REF. NO.	PART NO.	DESCRIPTION	Q'TY	REMARKS
1	3HE-15100-10	CRANKCASE ASSY	1	
2	11H-15138-00	.NOZZLE 1	1	
3	26H-15138-00	.NOZZLE 1	1	
4	99510-12016	.PIN, dowel	1	
5	1HX-15138-00	.NOZZLE 1	1	
6	93210-12152	.O-RING	1	
7	2H7-15361-00	.GAUGE, level	1	
8	36Y-15189-00	.PLUG	2	
9	93210-16629	.O-RING	2	
10	90201-237K5	.WASHER, plate	1	
11	93315-32516	.BEARING, cylindrical	1	
12	90116-08526	BOLT, stud	2	
13	90116-08525	BOLT, stud	10	
14	90105-08630	BOLT, washer based	12	
15	90201-087K3	WASHER, plate	12	
16	95816-06040	BOLT, flange	10	
17	95816-06050	BOLT, flange	5	
18	95816-06070	BOLT, flange	3	
19	95816-06080	BOLT, flange	1	
20	95816-06090	BOLT, flange	2	
21	95816-08070	BOLT, flange	1	
22	90430-06166	GASKET	1	
23	90465-10307	CLAMP	1	
24	90465-10308	CLAMP	1	
25	3HE-11165-00	PLATE, breather	1	
26	98501-06012	SCREW, pan head	2	
27	3HE-11145-00	PLATE, breather 2	1	
28	98501-06012	SCREW, pan head	4	

C2

FIG. 13 CRANKCASE

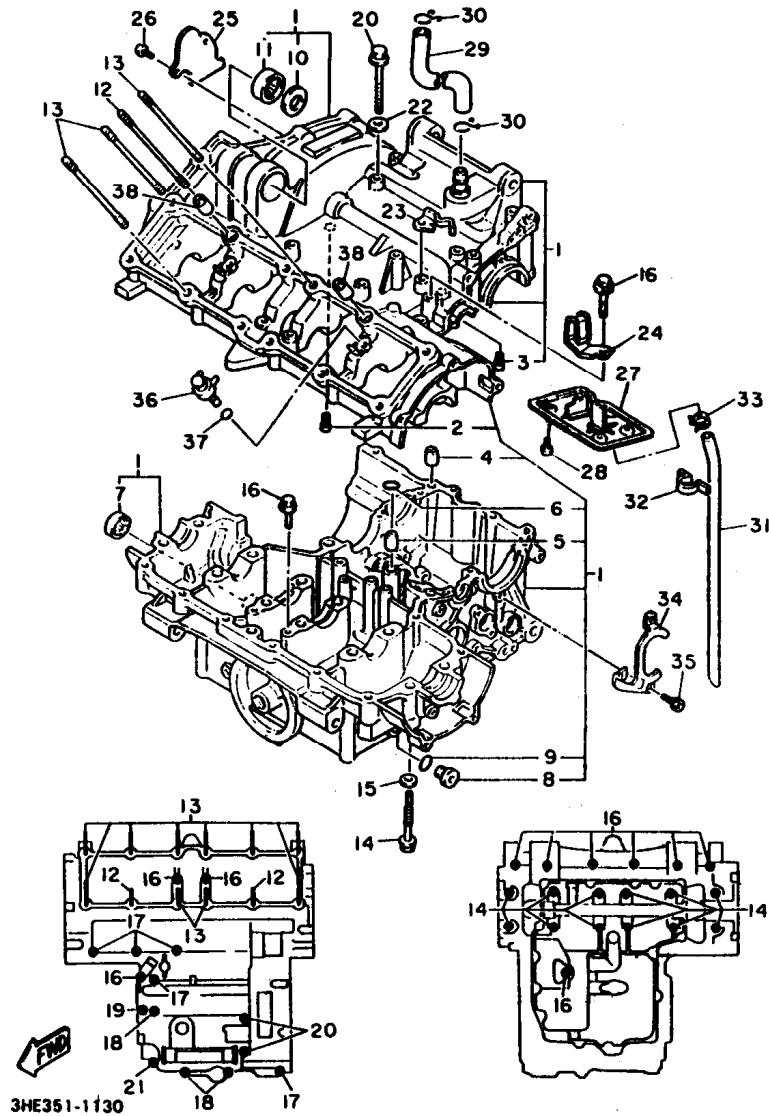

REF. NO.	PART NO.	DESCRIPTION	Q'TY	REMARKS
29	1WG-11166-00	PIPE, breather 1	1	
30	90467-14015	CLIP	2	
31	90445-118E9	HOSE	1	
32	90465-06289	CLAMP	1	
33	90467-10038	CLIP	1	
34	1WG-15381-00	PLATE, bearing cover	1	
35	91316-06012	BOLT	2	
36	3HE-15105-01	NOZZLE ASSY	2	
37	93210-06632	O-RING	2	
38	99510-12016	PIN, dowel	2	

C3

FIG. 14 CRANKCASE COVER 1

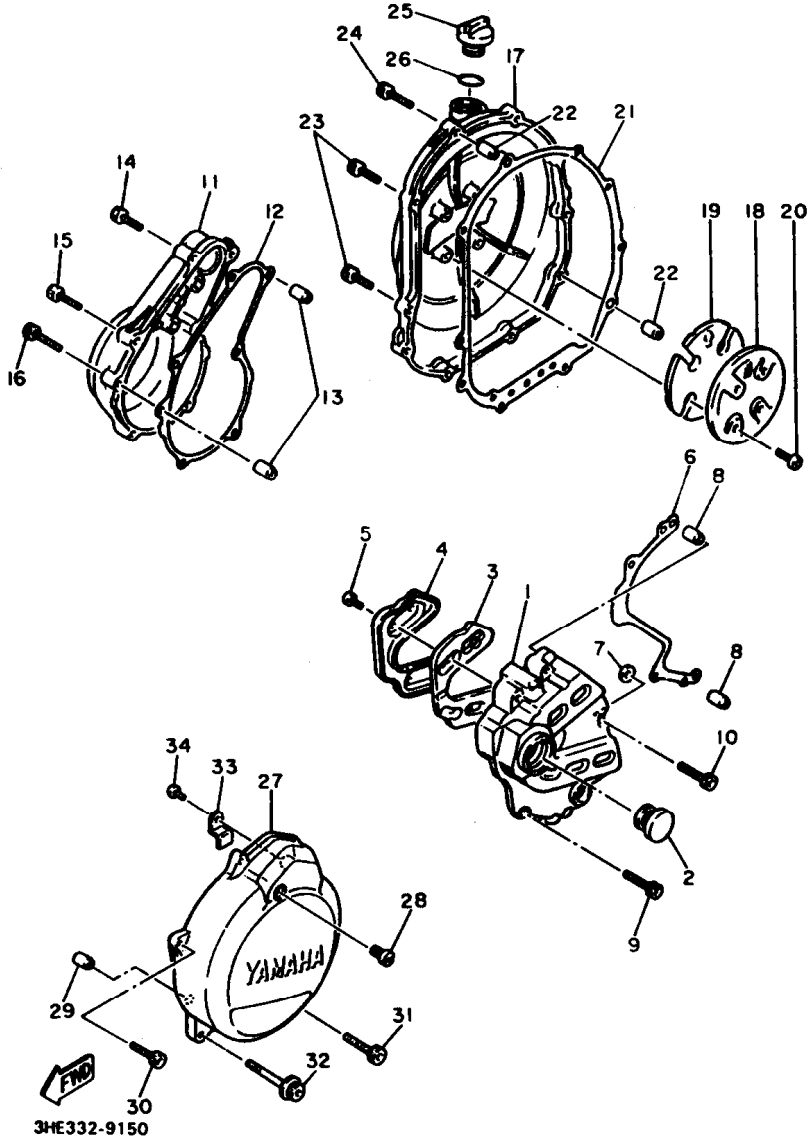

REF. NO.	PART NO.	DESCRIPTION	Q'TY	REMARKS
1	ZTK-15411-00	COVER, crankcase 1	1	
2	1L9-15417-00	COVER, cap	1	
3	1WG-15316-00	DAMPER, engine mount 1	1	
4	1WG-15427-00	COVER, cap 2	1	
5	98901-05008	SCREW, bind	4	
6	3HE-15451-10	GASKET, crankcase cover 1	1	
7	3HE-15467-10	GASKET	1	
8	99510-08016	PIN, dowel	2	
9	90110-06149	BOLT, hexagon socket head	4	
10	90110-06148	BOLT, hexagon socket head	1	
11	ZTK-15421-00	COVER, crankcase 2	1	
12	3HE-15461-10	GASKET, crankcase cover 2	1	
13	99510-08016	PIN, dowel	2	
14	91311-06025	BOLT	2	
15	91311-06035	BOLT	4	
16	91311-06045	BOLT	1	
17	ZTK-15431-01	COVER, crankcase 3	1	
18	1WG-15425-00	COVER, generator 2	1	
19	1WG-15326-00	DAMPER, engine mount 2	1	
20	98901-05008	SCREW, bind	4	
21	3HE-15482-10	GASKET, crankcase cover 3	1	
22	99510-08016	PIN, dowel	2	
23	91311-06025	BOLT	8	
24	91311-06035	BOLT	2	
25	3F9-15362-00	PLUG, oil level	1	
26	93210-27194	O-RING	1	
27	3HE-15415-01	COVER, generator	1	
28	90340-08M04	PLUG, straight screw	1	

FIG. 15 STARTER CLUTCH

REF. NO.	PART NO.	DESCRIPTION	Q'TY	REMARKS
1	3HE-15521-00	SHAFT 1	1	
2	3HE-15512-00	GEAR, idler 1	1	
3	3HE-15517-00	GEAR, idler 2	1	
4	3TJ-15521-00	SHAFT 1	2	
5	3HE-15590-01	STARTER ONE-WAY ASSY	1	
6	3HE-15524-00	WHEEL, starter	1	
7	91316-08020	BOLT	3	
8	3HE-15515-01	GEAR 3	1	
9	90280-16053	KEY, woodruff	1	
10	90201-107K6	WASHER, plate	1	
11	90105-10445	BOLT, washer based	1	
12	93306-20006	BEARING (B6200)	1	NTN

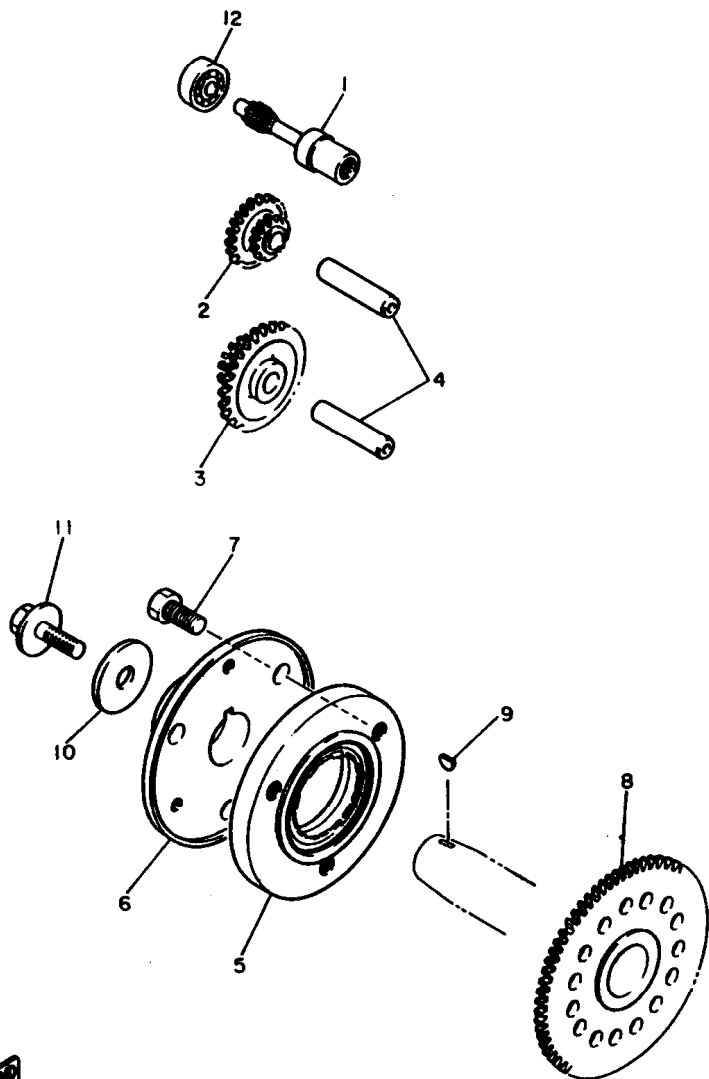

 3HE332-9160

C6

FIG. 16 CLUTCH

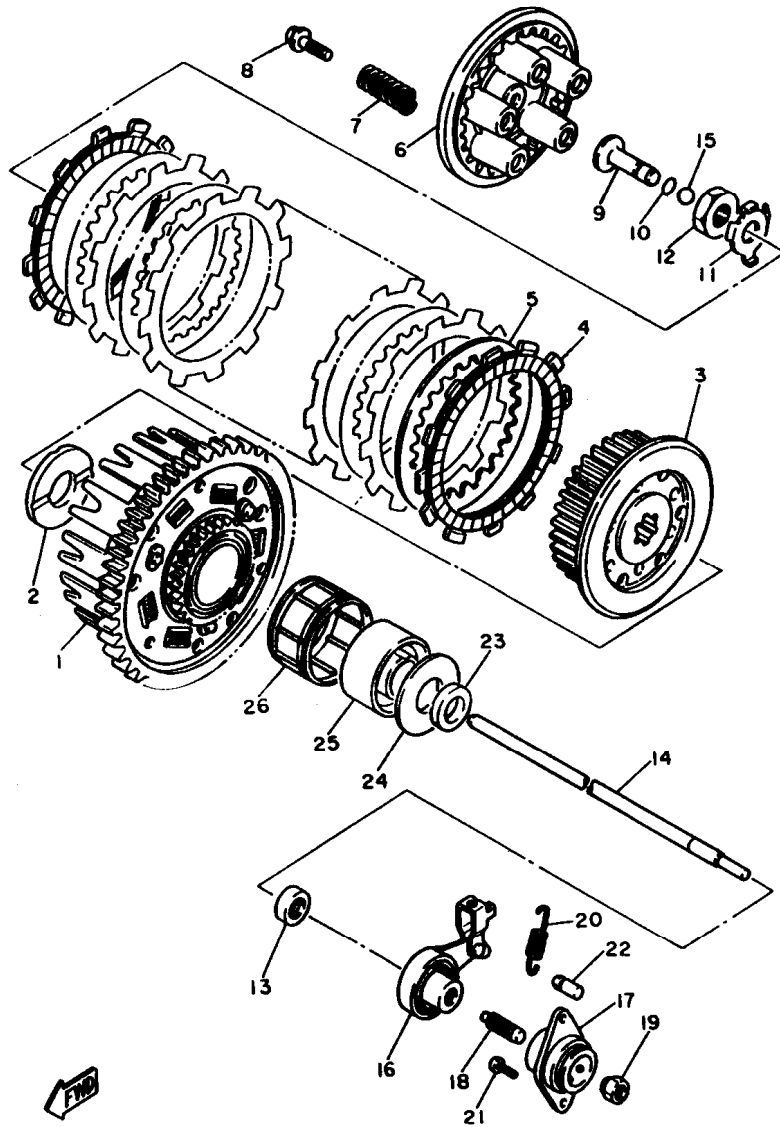

3HE332-9170

REF. NO.	PART NO.	DESCRIPTION	Q'TY	REMARKS
1	3HE-16150-00	PRIMARY DRIVEN GEAR COMP.	1	
2	1WG-16154-00	PLATE, thrust 1	1	
3	3HE-16371-00	BOSS, clutch	1	
4	21V-16321-00	PLATE, friction	9	
5	131-16324-00	PLATE, clutch 1	8	
6	2TK-16351-00	PLATE, pressure 1	1	
7	90501-227E0	SPRING, compression	5	
8	90119-05001	BOLT, with washer	5	
9	1WG-16356-00	ROD, push 1	1	
10	93210-48364	O-RING	1	
11	90215-18225	WASHER, lock	1	
12	90170-18221	NUT	1	
13	93109-08058	OIL SEAL (SD07 8-21-5.5 HS)	1	
14	1WG-16357-01	ROD, push 2	1	
15	93505-16006	BALL	1	
16	1WG-16340-01	PUSH LEVER ASSY	1	
17	1WG-16304-00	BALL SCREW HOUSING ASSY	1	
18	90113-08021	BOLT, set	1	
19	90179-08179	NUT	1	
20	90506-09232	SPRING, tension	1	
21	90157-05065	SCREW, pan head	2	
22	132-16346-00	HOOK, spring	1	
23	90387-212R3	COLLAR	1	
24	1WG-16164-00	PLATE, thrust 2	1	
25	1WG-16181-00	SPACER 1	1	
26	93310-345R8	BEARING, cylindrical	1	

FIG. 17 TRANSMISSION

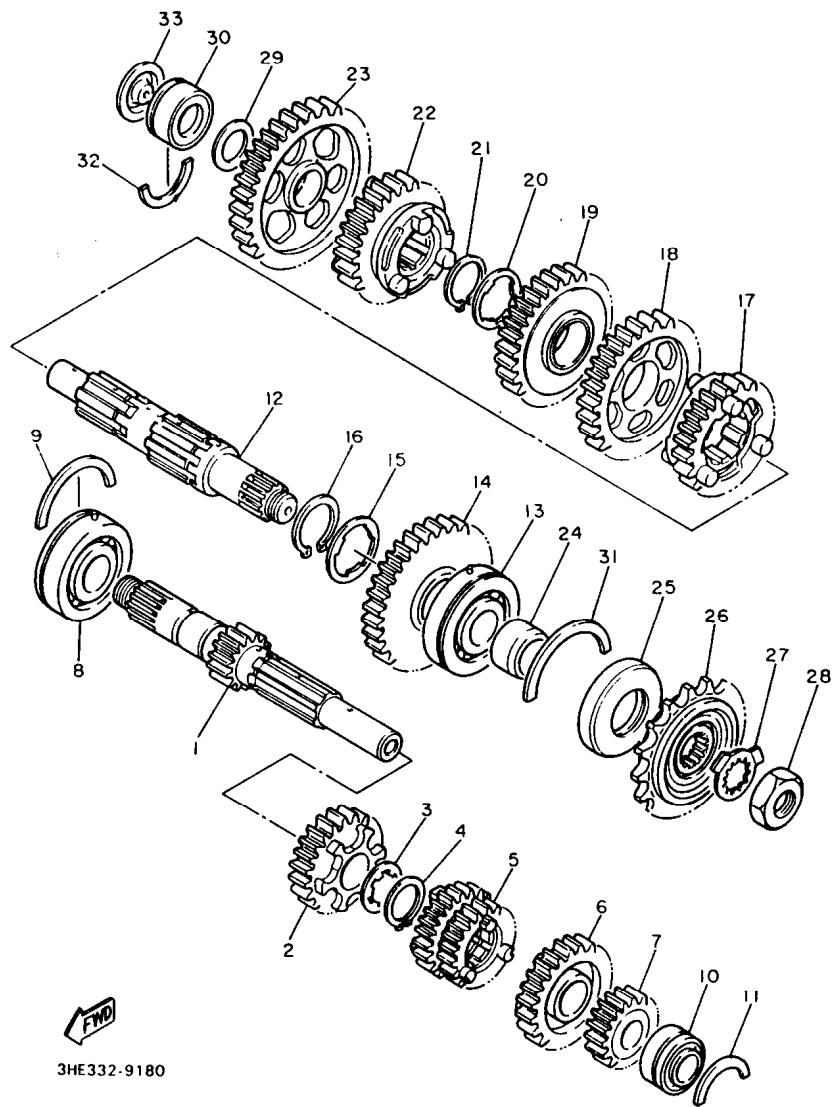

3HE332-9180

REF. NO.	PART NO.	DESCRIPTION	Q'TY	REMARKS
1	3HE-17411-10	AXLE, main (13T)	1	
2	3HE-17151-00	GEAR, 5th pinion (26T)	1	
3	90209-18208	WASHER	1	
4	93410-22039	CIRCLIP	1	
5	3HE-17131-00	GEAR, 3rd pinion (21T)	1	
6	3HE-17161-00	GEAR, 6th pinion (27T)	1	
7	3HE-17121-10	GEAR, 2nd pinion (22T)	1	
8	93306-37205	BEARING (83B285C3)	1	
9	93440-54152	CIRCLIP	1	
10	93399-99933	BEARING	1	
11	278-17425-00	CIRCLIP 2	1	
12	3HE-17421-00	AXLE, drive	1	
13	93306-30550	BEARING	1	
14	3HE-17221-10	GEAR, 2nd wheel (37T)	1	
15	90209-27192	WASHER	1	
16	93440-30077	CIRCLIP	1	
17	3HE-17261-10	GEAR, 6th wheel (30T)	1	
18	3HE-17231-00	GEAR, 3rd wheel (31T)	1	
19	3HE-17241-00	GEAR, 4th wheel (28T)	1	
20	90209-22191	WASHER	1	
21	93440-25084	CIRCLIP	1	
22	3HE-17251-00	GEAR, 5th wheel (31T)	1	
23	3HE-17211-10	GEAR, 1st wheel (42T)	1	
24	90387-255V4	COLLAR	1	
25	93102-35109	OIL SEAL (SD-35-62-6 HS)	1	
26	3HE-17460-00	SPROCKET, drive (15T)	1	
27	90215-21022	WASHER, lock	1	
28	90179-18020	NUT	1	

C8

FIG. 17 TRANSMISSION

REF. NO.	PART NO.	DESCRIPTION	Q'TY	REMARKS
29	90201-20276	WASHER, plate (1.0T)	1	
30	93311-42045	BEARING (20NG3315NE)	1	
31	278-17424-01	CIRCLIP 1	1	
32	278-17425-00	CIRCLIP 2	1	
33	4G0-17433-01	NOZZLE	1	

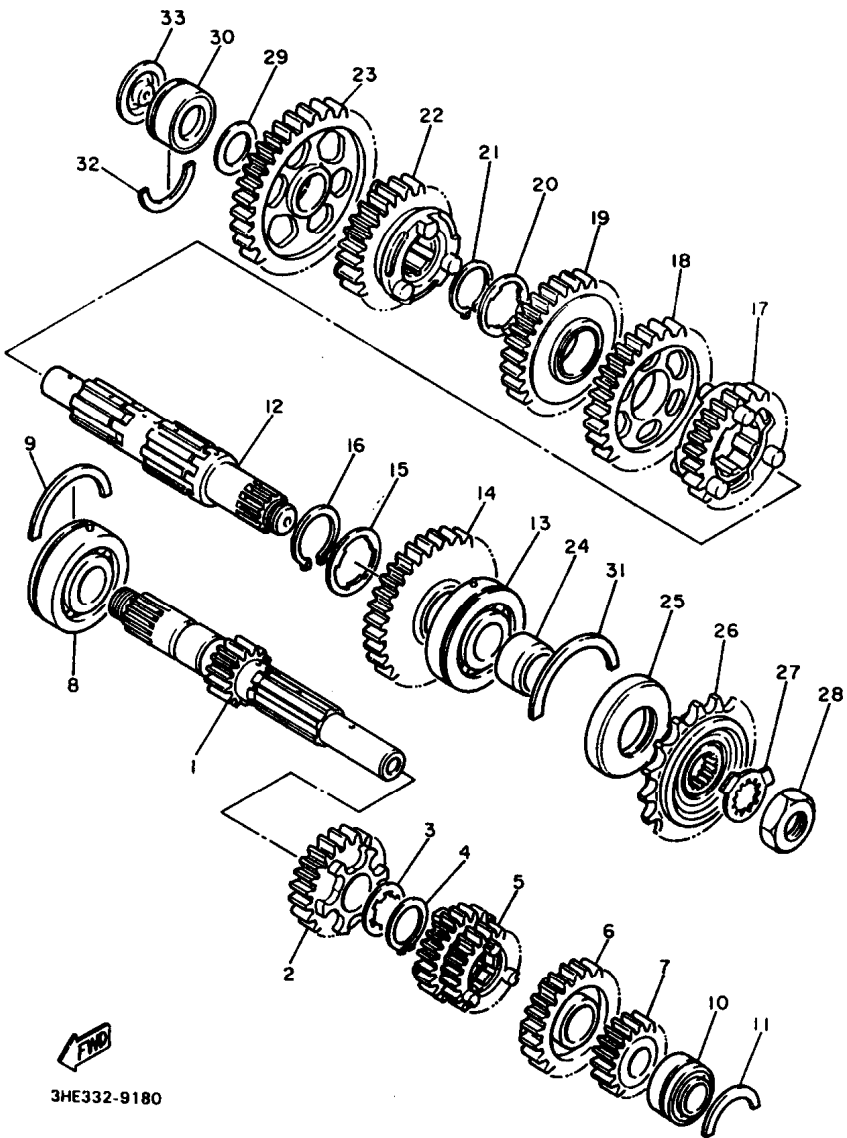

3HE332-9180

C9

FIG. 18 SHIFT CAM & FORK

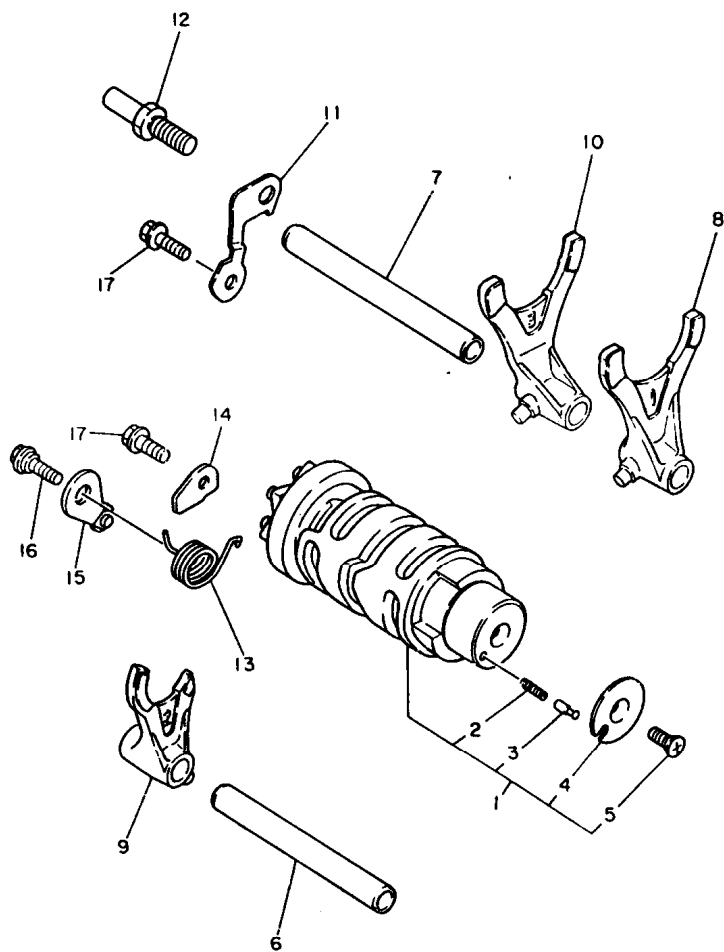

REF. NO.	PART NO.	DESCRIPTION	Q'TY	REMARKS
1	1WG-18540-01	SHIFT CAM ASSY	1	
2	90501-06022	.SPRING, compression	1	
3	278-18542-00	.POINT, neutral	1	
4	278-18566-00	.PLATE, side 2	1	
5	98701-05012	.SCREW, flat head	1	
6	1WG-18531-01	BAR, shift fork guide 1 (L=102)	1	
7	1WG-18535-01	BAR, shift fork guide 2 (L=108)	1	
8	1WG-18511-00	FORK, shift 1	1	
9	1WG-18512-00	FORK, shift 2	1	
10	1WG-18513-00	FORK, shift 3	1	
11	1WG-18536-00	STOPPER, shift bar	1	
12	1HX-18127-00	STOPPER, screw	1	
13	90508-23707	SPRING, torsion	1	
14	1WG-18562-00	PLATE, stopper 2	1	
15	36Y-18140-00	STOPPER LEVER ASSY	1	
16	90109-063F7	BOLT	1	
17	95822-06016	BOLT, flange	2	

1WG010-6180

C10

FIG. 19 SHIFT SHAFT

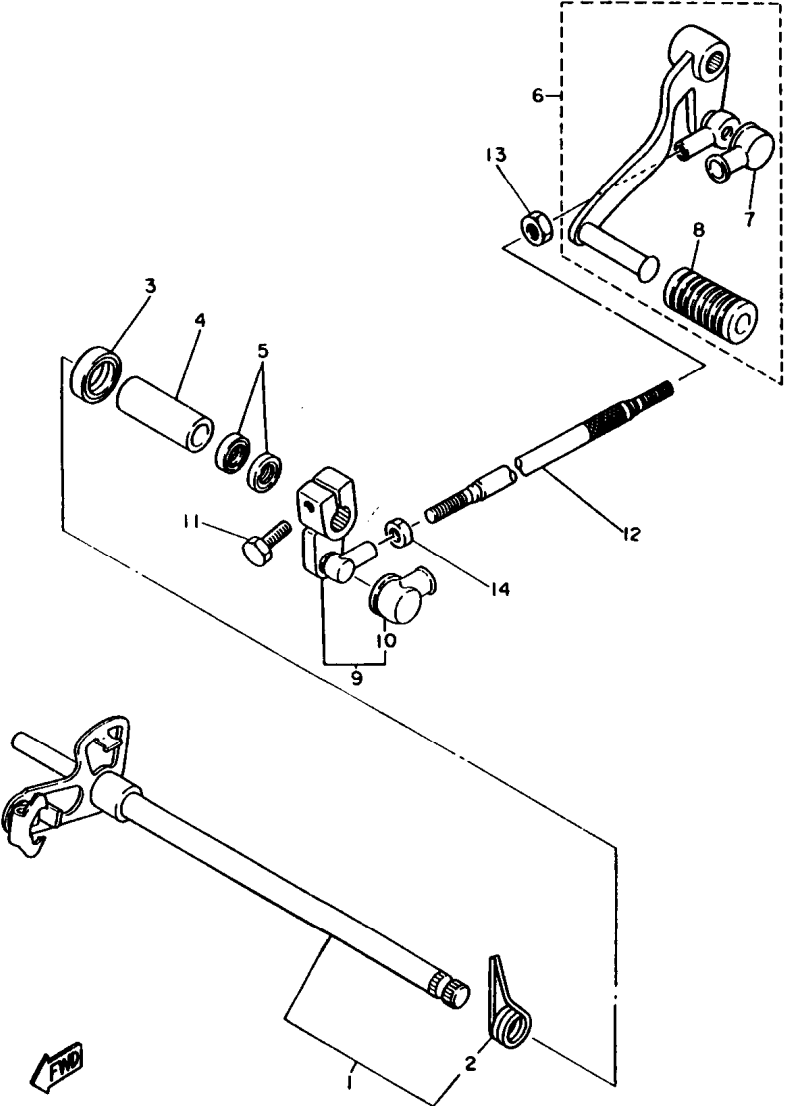

3HE332-9200

REF. NO.	PART NO.	DESCRIPTION	Q'TY	REMARKS
1	3EN-18101-01	SHIFT SHAFT ASSY	1	
2	90508-32682	.SPRING, torsion	1	
3	93102-12106	OIL SEAL (SD 12-22-5 HS)	1	
4	90560-12211	SPACER	1	
5	93109-12053	OIL SEAL (SDO 12/18/4-1)	2	
6	3HE-18110-00	SHIFT PEDAL ASSY	1	
7	2H9-18154-00	.COVER, dust	1	
8	132-18113-01	.COVER, shift pedal	1	
9	1WG-18112-01	ARM, shift	1	
10	2H9-18154-00	.COVER, dust	1	
11	98021-06020	BOLT	1	
12	1WG-18115-00	ROD, shift	1	
13	90170-06228	NUT (COUNTER CLOCKWISE)	1	
14	95303-06700	NUT	1	

C11

FIG. 20 FRAME

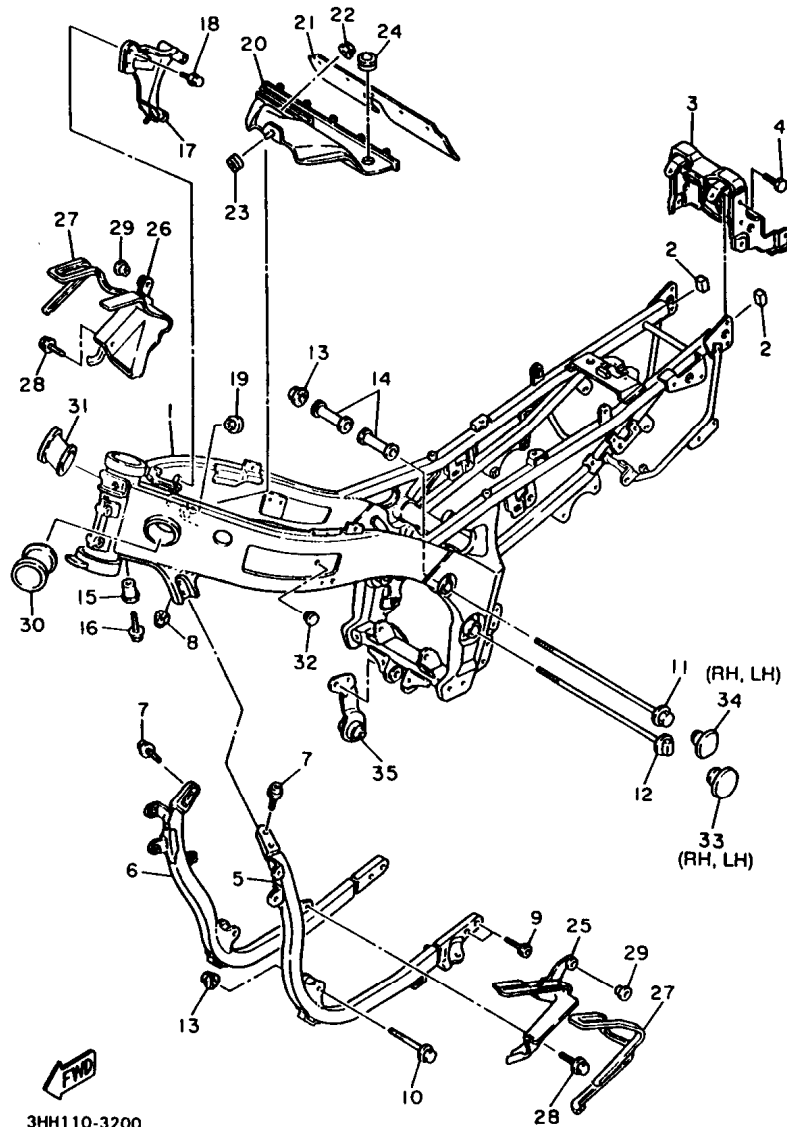

3HH110-3200

REF. NO.	PART NO.	DESCRIPTION	QTY	REMARKS
1	3HE-21110-01-T9	FRAME COMP.	1	COMPETITION SILVER
2	1WG-2143A-00	CAP	2	
3	3HE-2117E-00	BRACKET, taillight	1	
4	90109-06757	BOLT	4	
5	3HH-21140-01-T9	DOWN TUBE COMP.	1	COMPETITION SILVER
6	3HH-21150-01-T9	DOWN TUBE COMP.2	1	COMPETITION SILVER
7	90105-10436	BOLT, washer based	4	
8	95701-10500	NUT, flange	4	
9	91311-08020	BOLT	4	
10	95811-10080	BOLT, flange	2	
11	91011-10295	BOLT, flange	1	
12	91011-10165	BOLT, flange	1	
13	95701-10500	NUT, flange	4	
14	1WG-21459-00	SPACER	2	
15	1WG-2142M-00	BRACKET, radiator 3	1	
16	91012-06016	BOLT, flange	1	
17	3HE-21238-00	BRACKET	1	
18	91012-06012	BOLT, flange	1	
19	90480-18171	GROMMET	1	
20	3HE-2137Y-00	GUIDE, air	1	
21	1WG-2139W-00	COVER	1	
22	95702-06600	NUT, with washer	1	
23	90480-01401	GROMMET	1	
24	90480-13398	GROMMET	1	
25	3HE-2137W-00	SCOOP, air 1	1	
26	3HE-2137X-00	SCOOP, air 2	1	
27	3HE-2139U-00	DAMPER 2	2	
28	90119-06079	BOLT, with washer	3	

FIG. 20 FRAME

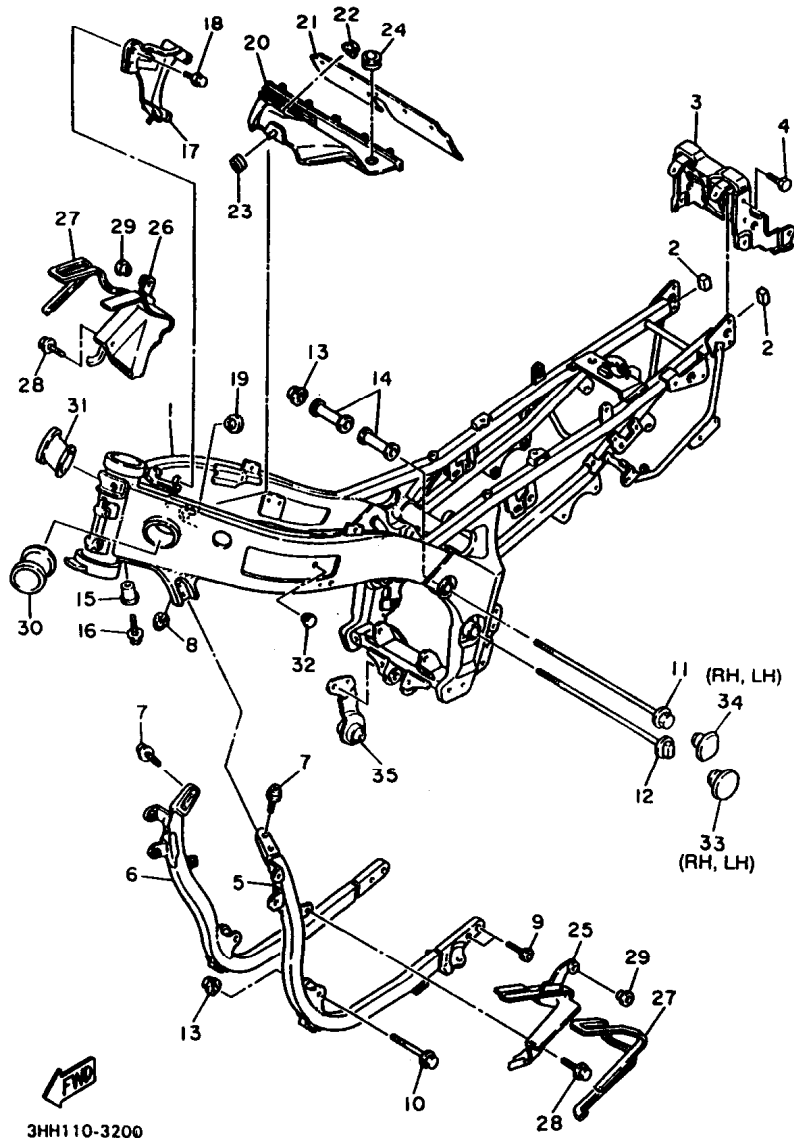

REF. NO.	PART NO.	DESCRIPTION	Q'TY	REMARKS
29	90387-06681	COLLAR	2	
30	3HE-2117M-00	COVER 2	1	
31	3HE-2117N-00	COVER 3	1	
32	90338-15202	PLUG	2	
33	3HE-2117R-00	COVER 4	2	
34	3HE-2117T-00	COVER 5	2	
35	3HE-21446-00	STAY, muffler 2	1	

FIG. 21 FENDER

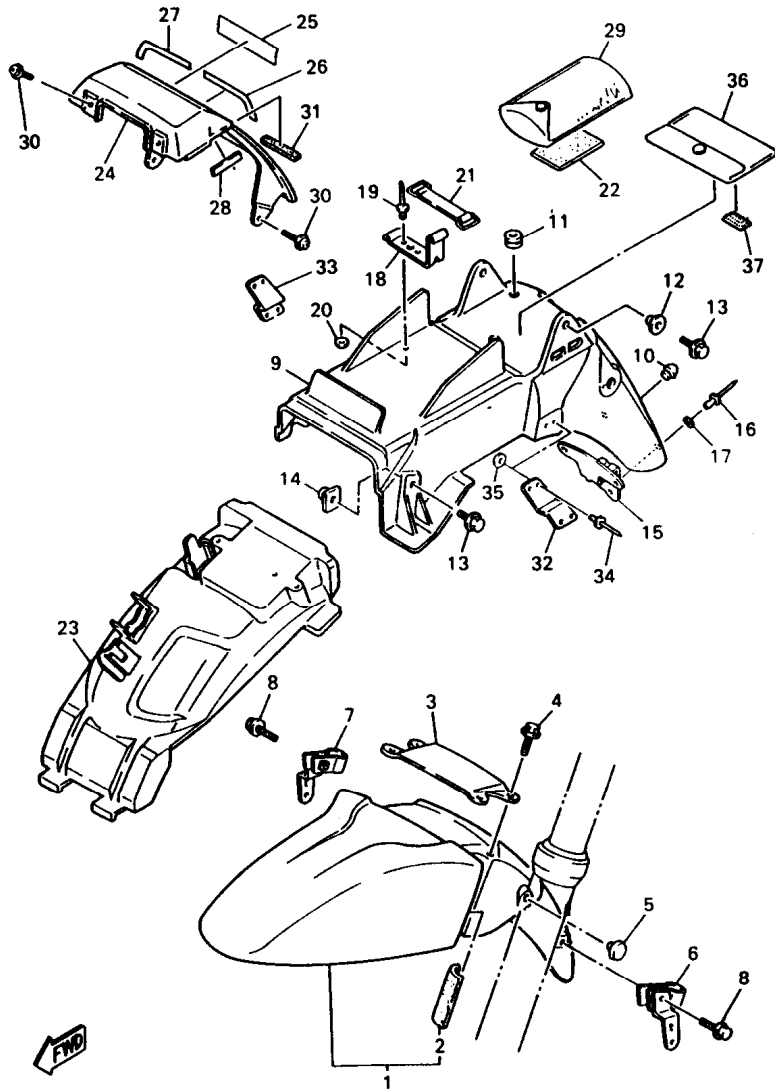

3HH110-4210

REF. NO.	PART NO.	DESCRIPTION	Q'TY	REMARKS
1	3FH-21510-00-MW	FRONT FENDER COMP.	1	UR BLUISH BLACK
	3FH-21510-00-P0	FRONT FENDER COMP.	1	UR DEEP VIOLET METALLIC 1
2	1KH-21717-00	.DAMPER, side cover	2	
3	46X-2313A-00	BRACE, fork	1	
4	90105-06456	BOLT, washer based	4	
5	90338-12192	PLUG	1	
6	3FH-25875-00	HOLDER, brake hose 1	1	
7	3FH-25876-00	HOLDER, brake hose 2	1	
8	95023-06025	BOLT	2	
9	3HE-21611-10	FENDER, rear	1	
10	2MG-21639-00	DAMPER 2	1	
11	90480-10258	GROMMET	2	
12	90387-066M3	COLLAR	2	
13	90119-06108	BOLT, with washer	4	
14	31A-14477-00	PLATE	2	
15	3HE-85132-01	BRACKET, reflector 1	1	
16	90267-40076	RIVET, blind	2	
17	90201-044A2	WASHER, plate	2	
18	25G-28379-00	HOOK	1	
19	90267-40076	RIVET, blind	2	
20	90201-044A2	WASHER, plate	2	
21	122-82131-00	BAND, battery	1	
22	34M-21649-00	DAMPER	1	
23	3HE-21629-00	GUARD, mud	1	
24	3HE-21651-00-MW	COVER, rear fender	1	UR BLUISH BLACK
	3HE-21651-00-P4	COVER, rear fender	1	UR BLUISH WHITE COCKTAIL 1 UR FOR BIB
25	99236-00080	EMBLEM, yamaha	1	UR FOR BWC1
	99234-00080	EMBLEM, yamaha	1	

C14

FIG. 21 FENDER

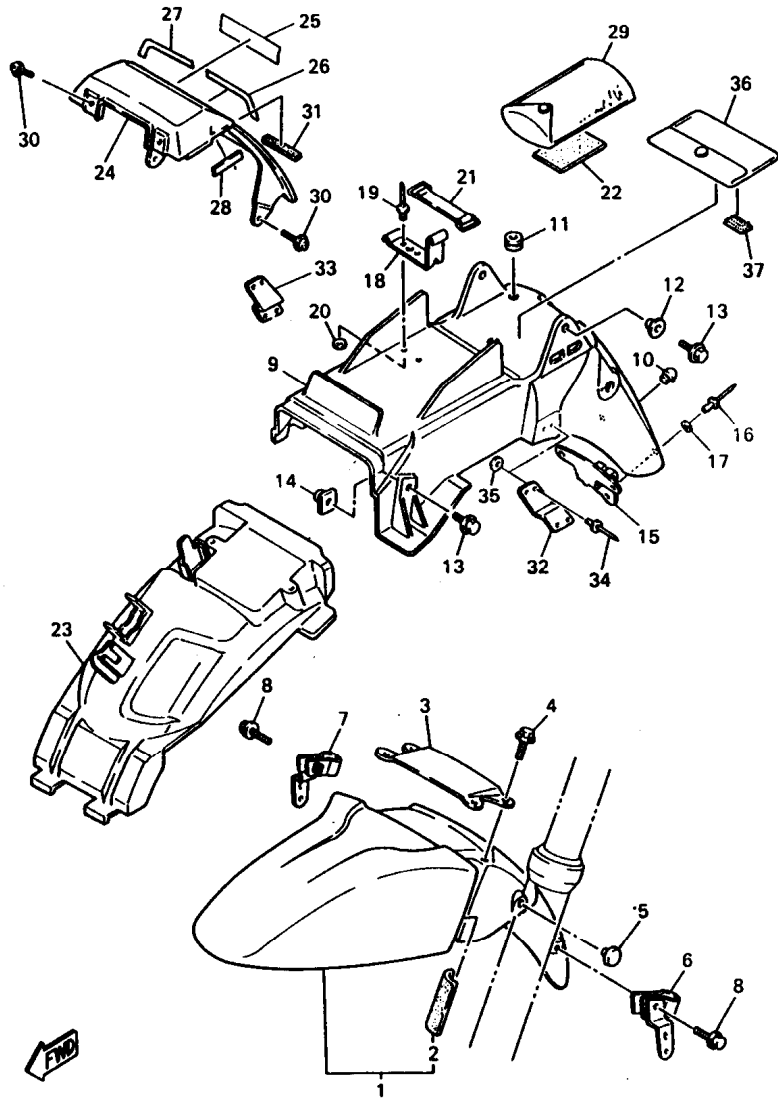

3HH110-4210

REF. NO.	PART NO.	DESCRIPTION	Q'TY	REMARKS
26	2GH-21575-00	SEAL 1	1	
27	2GH-21576-00	SEAL 2	1	
28	2GH-21735-00	SEAL 2	2	
29	1WG-W2810-00	TOOL KIT	1	
30	90159-06033	SCREW, with washer	4	
31	J44-78248-00	SEAL 4	1	
32	2LJ-21688-00	BRACKET, rear stay	1	
33	2LJ-21689-00	BRACKET, rear stay 2	1	
34	90267-40076	RIVET, blind	4	
35	90201-044A2	WASHER, plate	4	
36	4U7-28186-00	POUCH	1	
37	4K5-2814E-10	HOOK	1	

FIG. 22 SIDE COVER

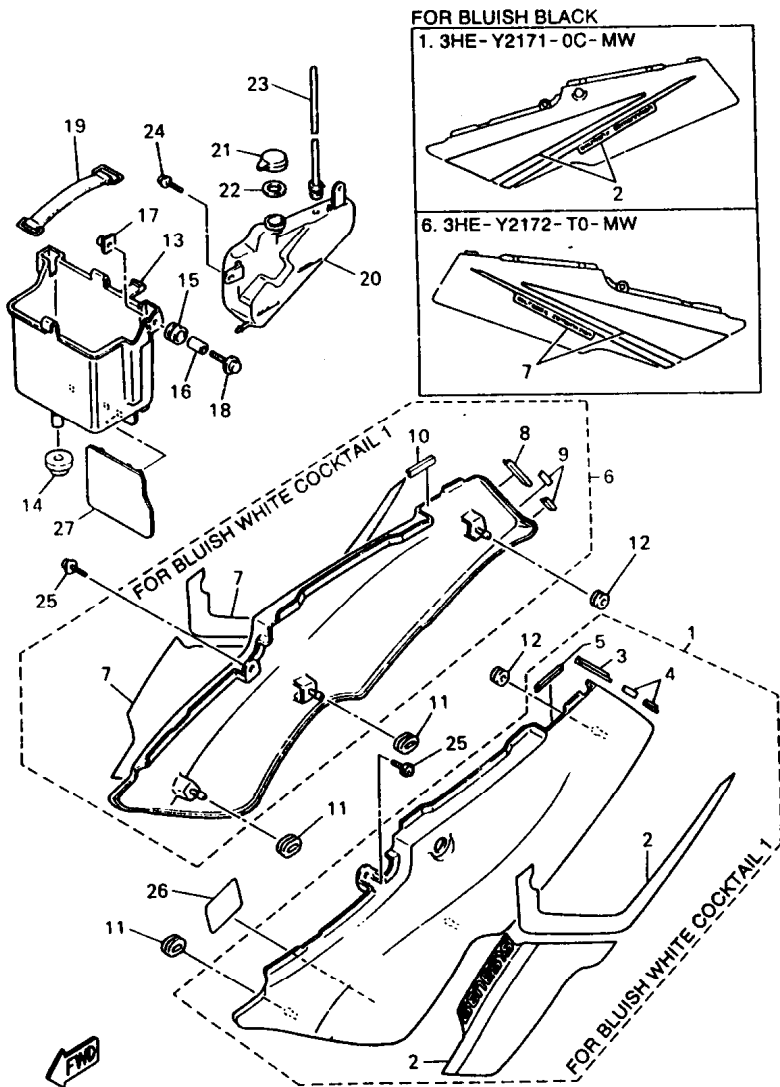

3HH110-4220

REF. NO.	PART NO.	DESCRIPTION	Q'TY	REMARKS
1	3HE-Y2171-0A-P1	COVER, side 1	1	UR BLUISH WHITE COCKTAIL 1
	3HE-Y2171-0C-MW	COVER, side 1	1	UR BLUISH BLACK
2	3HH-2173L-60	.GRAPHIC SET 1	1	UR FOR BWC1
	3HH-2173L-70	.GRAPHIC SET 1	1	UR FOR BIB
3	3HE-21735-00	.SEAL 2	1	
4	3HE-21732-00	.SEAL 1	2	
5	2GH-21735-00	.SEAL 2	1	
6	3HE-Y2172-R0-P1	COVER, side 2	1	UR BLUISH WHITE COCKTAIL 1
	3HE-Y2172-T0-MW	COVER, side 2	1	UR BLUISH BLACK
7	3HH-2174L-60	.GRAPHIC SET 2	1	UR FOR BWC1
	3HH-2174L-70	.GRAPHIC SET 2	1	UR FOR BIB
8	3HE-21735-00	.SEAL 2	1	
9	3HE-21732-00	.SEAL 1	2	
10	2GH-21735-00	.SEAL 2	1	
11	90480-01401	GROMMET	4	
12	90480-14052	GROMMET	2	
13	1WG-2177G-00	BOX, battery	1	
14	90480-22362	GROMMET	1	
15	90480-14229	GROMMET	2	
16	90387-07391	COLLAR	2	
17	31A-14477-00	PLATE	2	
18	90119-06097	BOLT, with washer	2	
19	120-82131-00	BAND, battery	1	
20	1WG-21871-00	TANK, recovery	1	
21	4L0-21875-00	CAP	1	
22	1AA-21874-00	GASKET	1	
23	3GM-21816-00	PIPE 1	1	
24	90159-06056	SCREW, with washer	2	

D2

FIG. 22 SIDE COVER

REF. NO.	PART NO.	DESCRIPTION	Q'TY	REMARKS
25	90159-06033	SCREW, with washer	2	
26	3HH-2179V-61	PLATE, epa 1 (NON CALIFORNIA)	1	
27	34X-21691-00	FLAP	1	

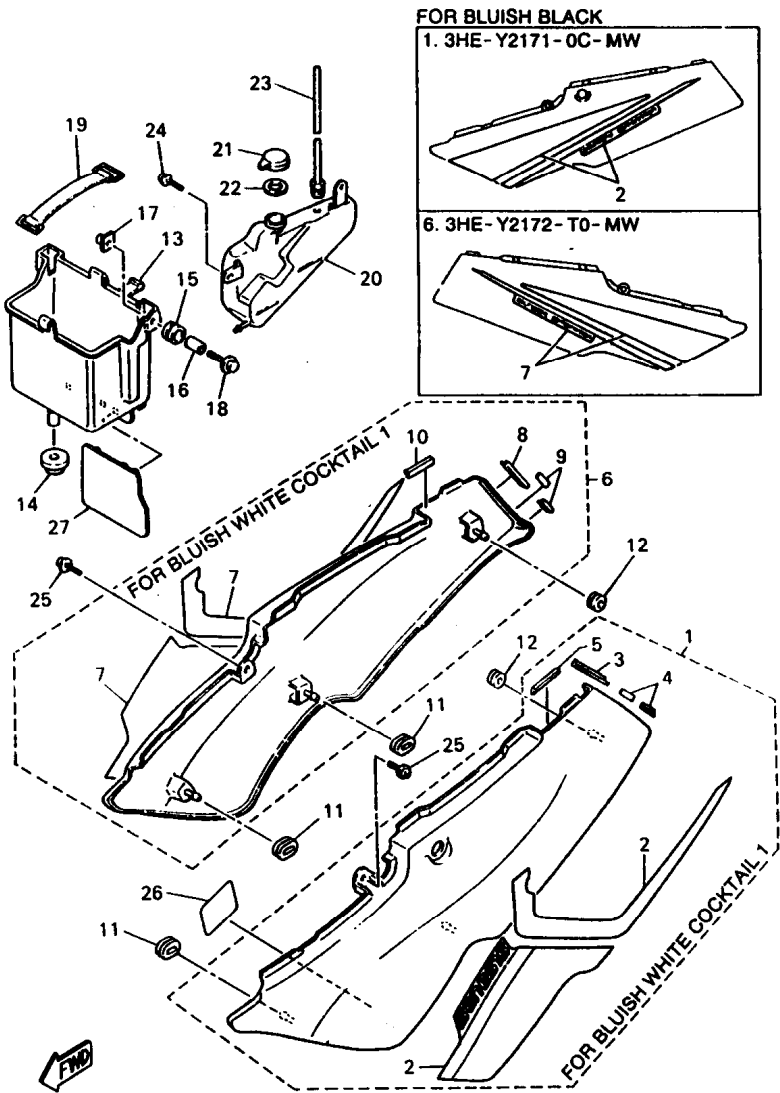

3HH110-4220

D3

FIG. 23 REAR ARM

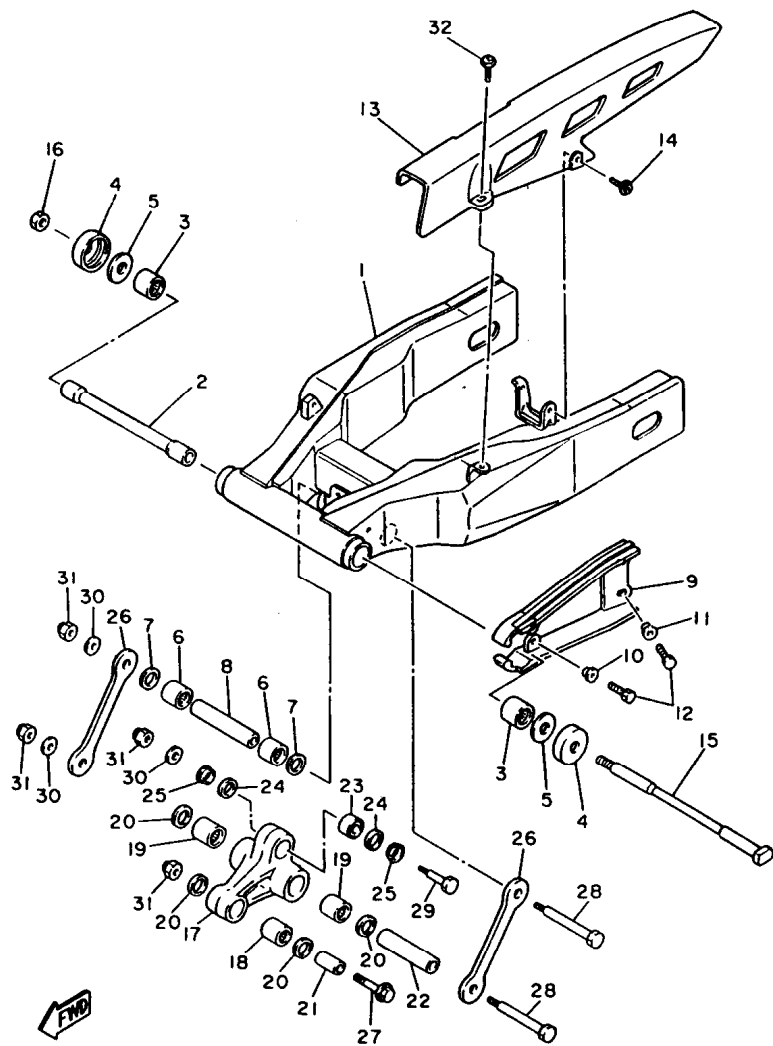

3HE351-2230

REF. NO.	PART NO.	DESCRIPTION	Q'TY	REMARKS
1	3HH-22110-00-T9	REAR ARM COMP.	1	COMPETITION SILVER
2	33M-22184-00	BUSH	1	
3	93320-32403	BEARING	2	
4	4X7-22129-00	COVER, thrust 2	2	
5	90201-161J3	WASHER, plate	2	
6	93317-21746	BEARING, cylindrical	2	
7	93109-17048	OIL SEAL (SDO 17-24-4)	2	
8	90387-122R5	COLLAR	1	
9	3HH-22151-00	SEAL, guard	1	
10	90387-06681	COLLAR	2	
11	90387-062M9	COLLAR	2	
12	97313-06016	BOLT	4	
13	3GM-22311-00	CASE, chain	1	
14	90159-06084	SCREW, with washer	1	
15	46X-22141-00	SHAFT, pivot	1	
16	90185-14070	NUT, self-locking	1	
17	1WG-2217A-00	ARM, relay	1	
18	93317-31701	BEARING, cylindrical	1	
19	93317-21746	BEARING, cylindrical	2	
20	93109-17048	OIL SEAL (SDO 17-24-4)	4	
21	90387-102R4	COLLAR	1	
22	90387-122R5	COLLAR	1	
23	93399-99919	BEARING	1	
24	93101-16131	OIL SEAL	2	
25	90387-124W2	COLLAR	2	
26	1WG-2217M-00	ARM 1	2	
27	90105-10376	BOLT, washer based	1	
28	90101-10658	BOLT	2	

D4

FIG. 23 REAR ARM

REF. NO.	PART NO.	DESCRIPTION	Q'TY	REMARKS
29	90101-10659	BOLT	1	
30	90201-101J1	WASHER, plate	3	
31	95611-10100	NUT, u	4	
32	90159-06093	SCREW, with washer	1	

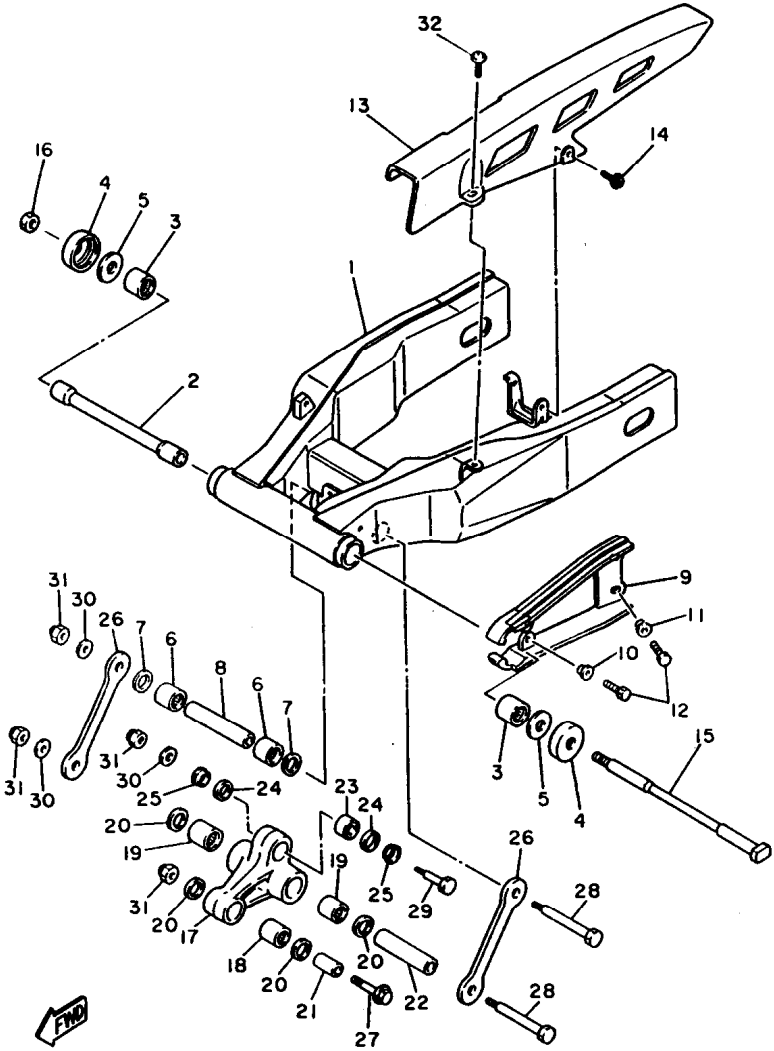

3HE351-2230

D5

FIG. 24 REAR SUSPENSION

REF. NO.	PART NO.	DESCRIPTION	Q'TY	REMARKS
1	3HE-22210-10	SHOCK ABSORBER ASSY, rear	1	
2	90387-124T2	COLLAR	1	
3	90109-10554	BOLT	1	
4	90201-101J1	WASHER, plate	1	
5	95602-10100	NUT, u	1	

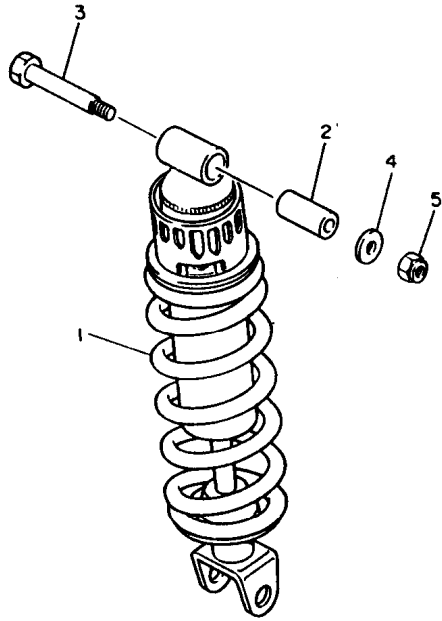

3HE332-9250

D6

FIG. 25 STEERING

REF. NO.	PART NO.	DESCRIPTION	Q'TY	REMARKS
1	93332-00001	BEARING	1	
2	93332-00008	BEARING	1	
3	3HE-23416-00	COVER, ball race 2	1	
4	90179-25033	NUT	2	
5	90202-26142	WASHER, plate	1	
6	26H-23418-01	WASHER, special	1	
7	90176-22050	NUT, crown	1	
8	3HE-23435-00	CROWN, handle	1	
9	91609-40210	.PIN, spring	2	
10	91311-08030	BOLT	2	
11	3HE-2317E-00	STAY	1	

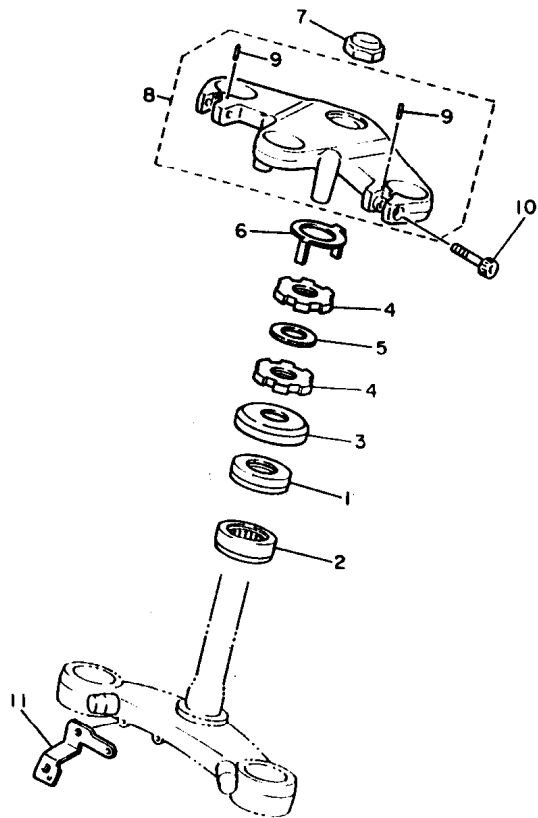

3HE351-1250

D7

FIG. 26 FRONT FORK

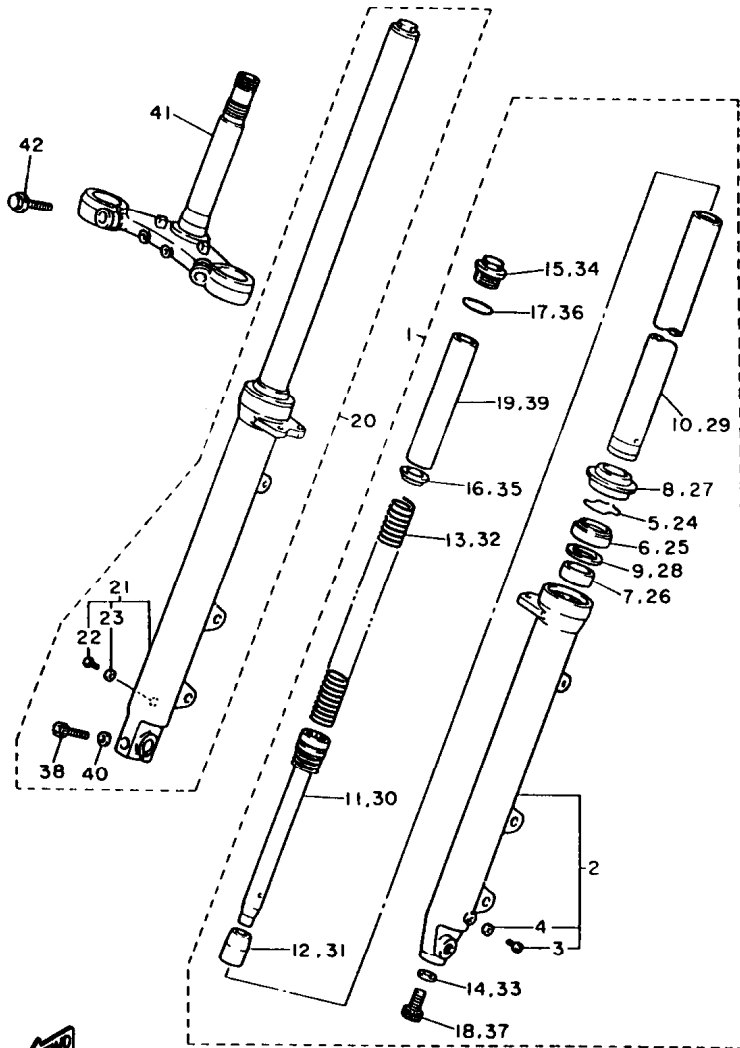

3HE332-9270

REF. NO.	PART NO.	DESCRIPTION	Q'TY	REMARKS
1	3HE-23102-10	FRONT FORK ASSY (L.H)	1	
2	3HE-23126-10	.TUBE, outer 1	1	
3	4H7-23119-00	..PLUG, drain	1	
4	122-23129-00	..GASKET, drain plug	1	
5	3R4-23153-00	.RING, snap	1	
6	3EN-23145-00	.OIL SEAL	1	
7	2YK-23125-00	.METAL, slide 1	1	
8	3EN-23144-00	.SEAL, dust	1	
9	4V2-23146-L0	.WASHER, oil seal	1	
10	3HE-23110-00	.INNER TUBE COMP.1	1	
11	3HE-23170-00	.CYLINDER COMP., front fork	1	
12	2YK-23173-00	.SPINDLE, taper	1	
13	3HE-23141-00	.SPRING, front fork	1	
14	509-23158-L0	.GASKET	1	
15	3EN-23111-00	.BOLT, cap	1	
16	1FK-23142-00	.SEAT, spring upper	1	
17	1W4-23114-L0	.GASKET	1	
18	278-23181-50	.BOLT, hexagon socket head	1	
19	1WG-23118-00	.SPACER	1	
20	3HE-23103-10	FRONT FORK ASSY (R.H)	1	
21	3HE-23136-10	.TUBE, outer 2	1	
22	4H7-23119-00	..PLUG, drain	1	
23	122-23129-00	..GASKET, drain plug	1	
24	3R4-23153-00	.RING, snap	1	
25	3EN-23145-00	.OIL SEAL	1	
26	2YK-23125-00	.METAL, slide 1	1	
27	3EN-23144-00	.SEAL, dust	1	
28	4V2-23146-L0	.WASHER, oil seal	1	

D8

FIG. 26 FRONT FORK

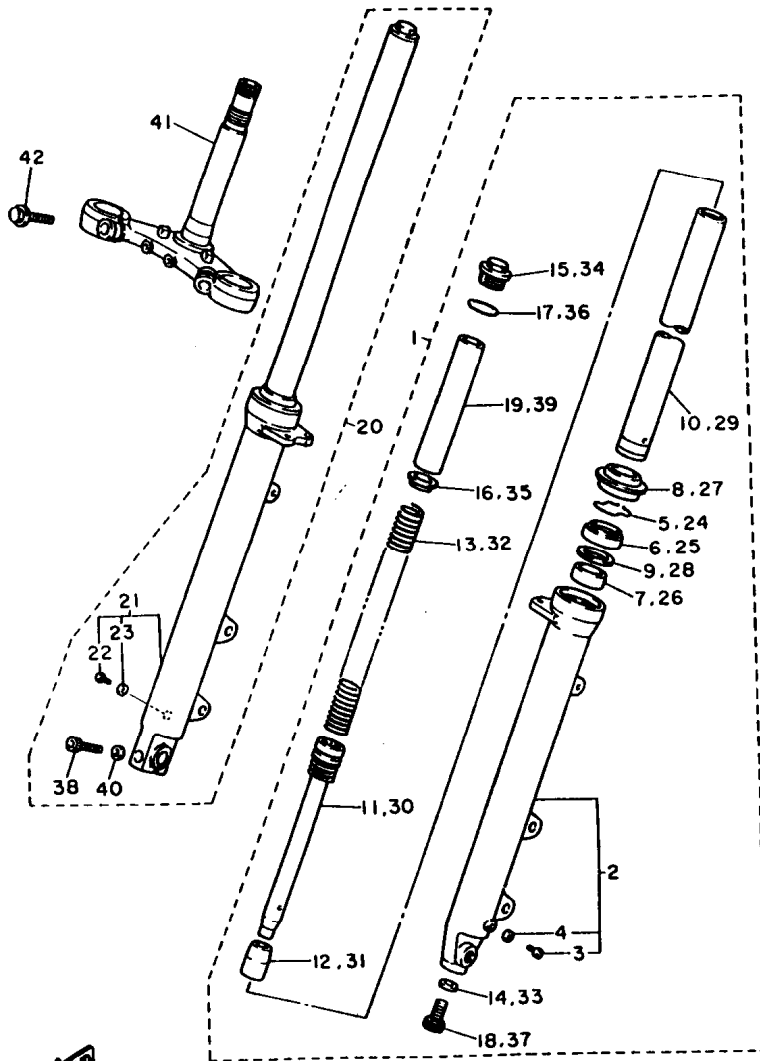

3HE332-9270

REF. NO.	PART NO.	DESCRIPTION	Q'TY	REMARKS
29	3HE-23110-00	.INNER TUBE COMP.1	1	
30	3HE-23170-00	.CYLINDER COMP., front fork	1	
31	2YK-23173-00	.SPINDLE, taper	1	
32	3HE-23141-00	.SPRING, front fork	1	
33	509-23158-L0	.GASKET	1	
34	3EN-23111-00	.BOLT, cap	1	
35	1FK-23142-00	.SEAT, spring upper	1	
36	1W4-23114-L0	.GASKET	1	
37	278-23181-50	.BOLT, hexagon socket head	1	
38	1WG-23128-00	.BOLT, axle holder	1	
39	1WG-23118-00	.SPACER	1	
40	90201-08085	.WASHER, plate	1	
41	1WG-23340-00	UNDER BRACKET COMP.	1	
42	3Y1-23346-00	BOLT 1	2	

D9

FIG. 27 FUEL TANK

FOR BLUISH BLACK
37. 3HE-Y217F-0B-MW

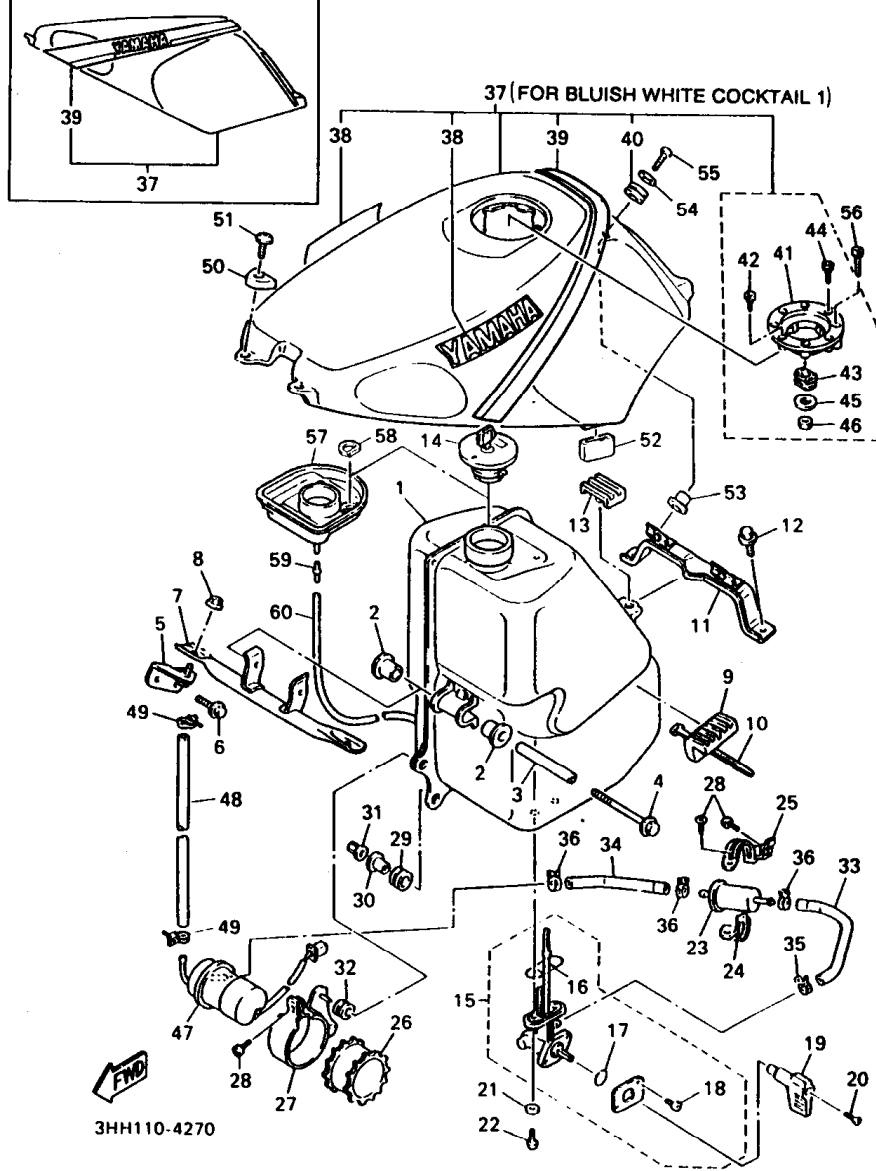

3HH110-4270

REF. NO.	PART NO.	DESCRIPTION	Q'TY	REMARKS
1	3HE-24110-10	FUEL TANK COMP.	1	
2	1HX-24181-00	DAMPER, locating 1	2	
3	90387-06380	COLLAR	1	
4	91002-06080	BOLT, flange	1	
5	3EN-21346-00	BRACKET, tank fitting	2	
6	91001-06016	BOLT, flange	4	
7	1WG-21345-00	BRACKET, tank fitting	1	
8	90179-08410	NUT	2	
9	1HX-24182-00	DAMPER, locating 2	2	
10	90465-13169	CLAMP	2	
11	1WG-21348-00	BRACKET, tank fitting	1	
12	91001-06016	BOLT, flange	2	
13	1WG-24185-00	DAMPER, locating 5	1	
14	1WG-24602-00	CAP ASSY	1	
15	3HE-24500-00	FUEL COCK ASSY 1	1	
16	4X8-24512-00	.O-RING	1	
17	3AJ-24534-00	.SEAL, cock	1	
18	98503-03008	.SCREW, pan head	2	
19	3HE-24524-00	LEVER, cock	1	
20	98606-04016	SCREW, oval head	1	
21	90202-05193	WASHER, plate	2	
22	90149-06011	SCREW	2	
23	1FK-24560-00	FILTER ASSY	1	
24	26H-24568-00	BAND, filter	1	
25	1WG-24566-00	BRACKET, filter	1	
26	1WG-24398-01	BAND 1	1	
27	3HE-24491-00	BRACKET, fuel pump	1	
28	98906-05014	SCREW, bind	3	

D10

FIG. 27 FUEL TANK

FOR BLUISH BLACK
37. 3HE-Y217F-0B-MW

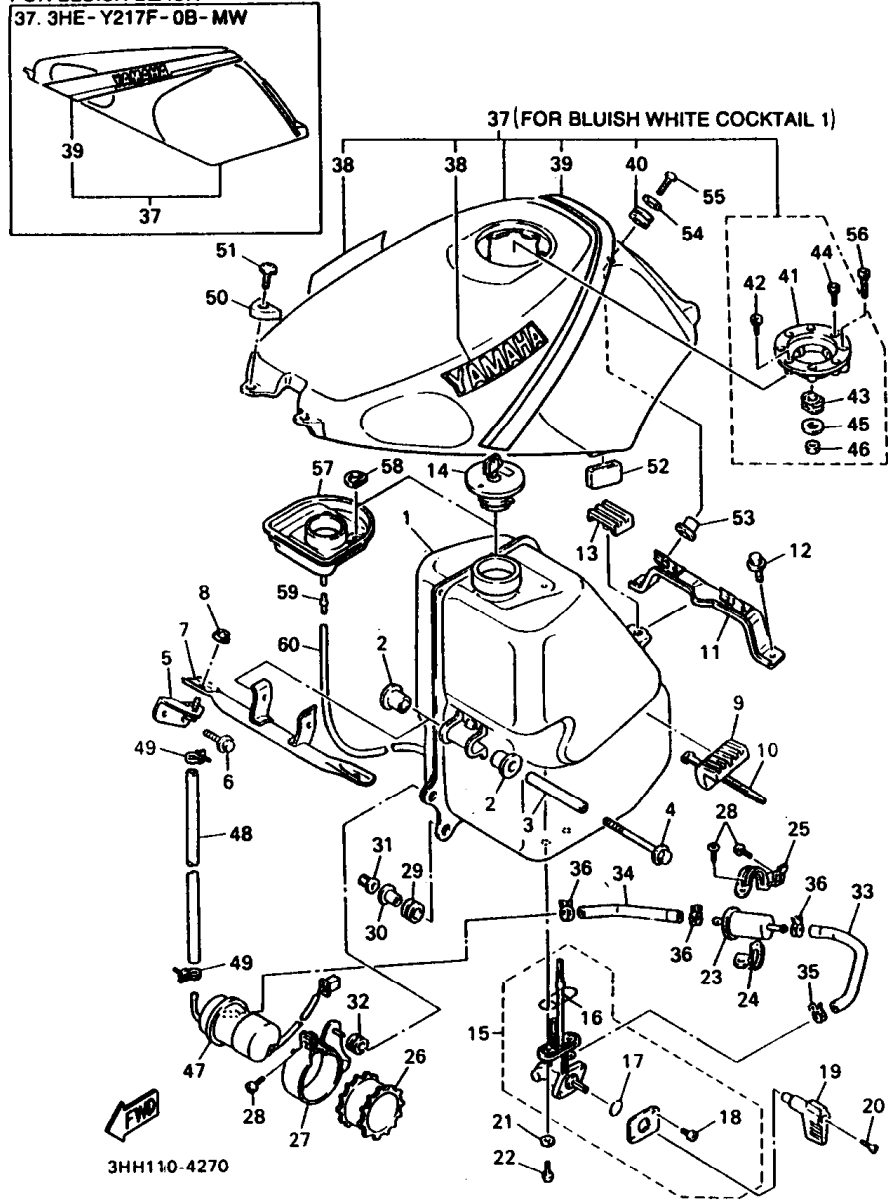

REF. NO.	PART NO.	DESCRIPTION	Q'TY	REMARKS
29	90480-14229	GROMMET	1	
30	90387-07391	COLLAR	1	
31	95706-06500	NUT, flange	1	
32	90480-11454	GROMMET	1	
33	1WG-24311-00	PIPE, fuel 1	1	
34	90445-137F4	HOSE	1	
35	90467-10135	CLIP	1	
36	90467-11044	CLIP	3	
37	3HE-Y217F-0A-1Y	COVER, top (FUEL TANK)	1	UR BLUISH WHITE COCKTAIL1/ DEEP VIOLET METALLIC 1
	3HE-Y217F-0B-MW	COVER, top (FUEL TANK)	1	UR BLUISH BLACK
38	99221-00140	.EMBLEM, yamaha	2	FOR BWC1
39	3HH-24244-61	.GRAPHIC, fuel tank 1	1	UR FOR BWC1
	3HH-24244-70	.GRAPHIC, fuel tank 1	1	UR FOR BIB
40	90480-18418	.GROMMET	2	
41	3HE-24614-00	.PLATE, cap	1	
42	90110-06134	.BOLT, hexagon socket head	3	
43	1WG-24665-00	.DAMPER	3	
44	90110-06133	.BOLT, hexagon socket head	3	
45	90201-06067	.WASHER, plate	3	
46	95380-06600	.NUT	3	
47	3EN-13907-00	FUEL PUMP COMP.	1	
48	90445-146F9	HOSE	1	
49	90467-13123	CLIP	2	
50	1WG-24183-00	DAMPER, locating 3	2	
51	90154-06040	SCREW, binding	2	
52	4X7-21719-00	GROMMET	2	
53	90387-112R6	COLLAR	2	
54	90201-06697	WASHER, plate	2	

D11

FIG. 27 FUEL TANK

FOR BLUISH BLACK
37. 3HE-Y217F-0B-MW

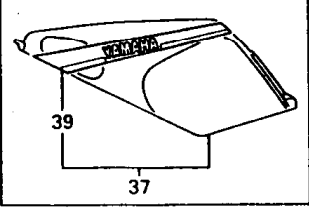

37 (FOR BLUISH WHITE COCKTAIL 1)

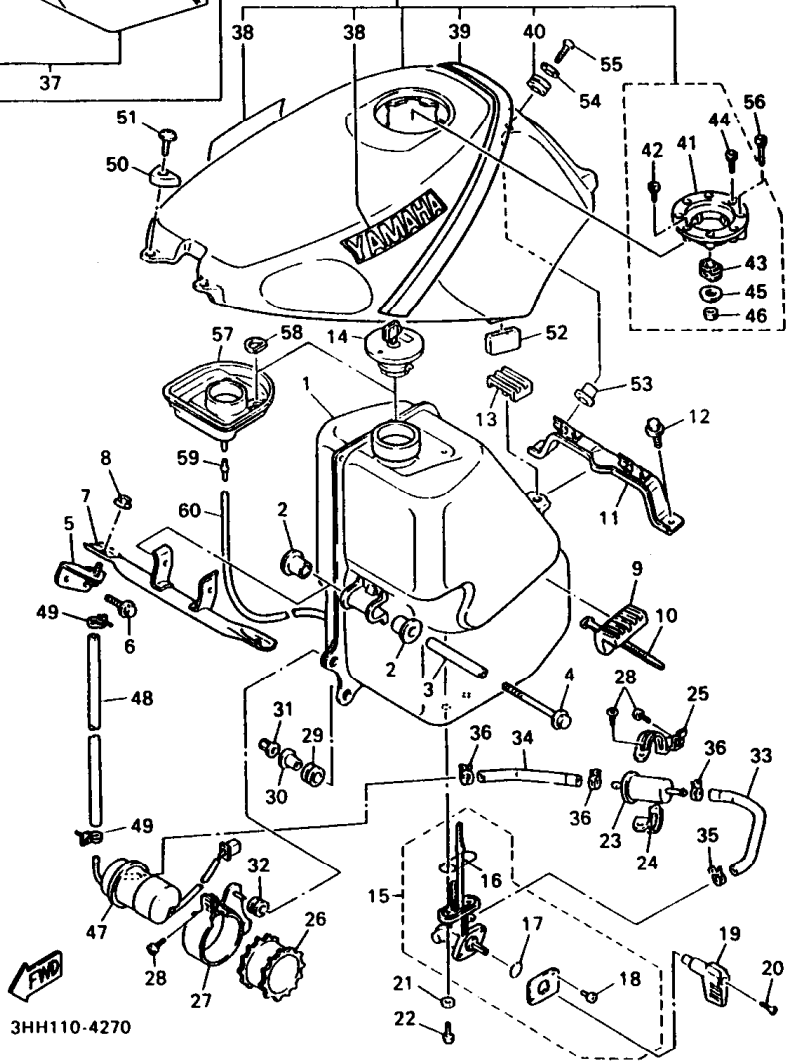

3HH110-4270

REF. NO.	PART NO.	DESCRIPTION	Q'TY	REMARKS
55	98501-06025	SCREW, pan head	2	
56	90110-06170	BOLT, hexagon socket head	2	
57	1WG-2414A-00	COVER, filler	1	
58	1WG-24622-00	WASHER, ring	2	
59	90560-03220	SPACER	1	
60	90445-070F1	HOSE	1	

D12

FIG. 28 SEAT

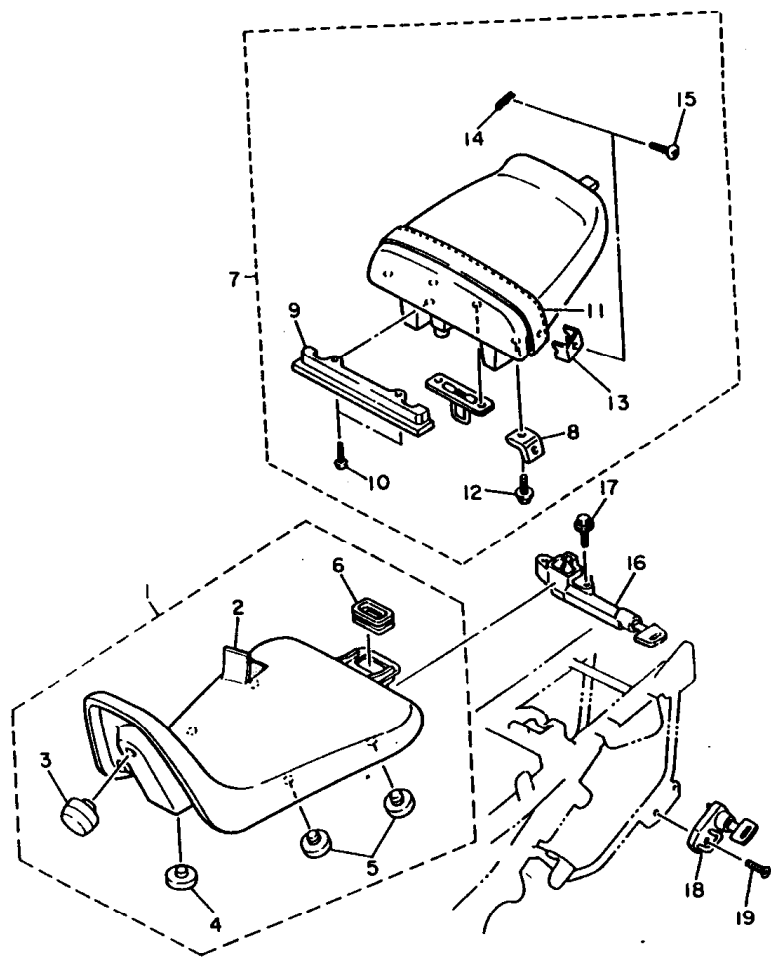

REF. NO.	PART NO.	DESCRIPTION	Q'TY	REMARKS
1	3HE-24710-00	SINGLE SEAT ASSY	1	
2	3HE-24711-00	.COVER, single seat	1	
3	1T4-24741-00	.PAD, seat	1	
4	116-24741-00	.PAD, seat	1	
5	22W-24741-00	.PAD, seat	4	
6	3HE-24742-00	.GROMMET	1	
7	3HE-24750-00	TANDEM SEAT ASSY	1	
8	4K0-24748-00	.BRACKET, seat	2	
9	3HE-24796-00	.COVER	1	
10	90154-05032	.SCREW, binding	2	
11	3HE-24734-00	.BAND, seat	1	
12	95811-06016	.BOLT, flange	2	
13	4L0-24712-11	.PLATE	2	
14	90468-10050	.CLIP	2	
15	47X-24739-00	.BOLT, seat fitting	2	
16	3HH-24705-00	SEAT LOCK ASSY	1	
17	91002-06030	BOLT, flange	2	
18	26H-21308-00	HELMET HANGER ASSY	1	
19	90149-06150	SCREW	1	



3HH110-2280

D13

FIG. 29 FRONT WHEEL

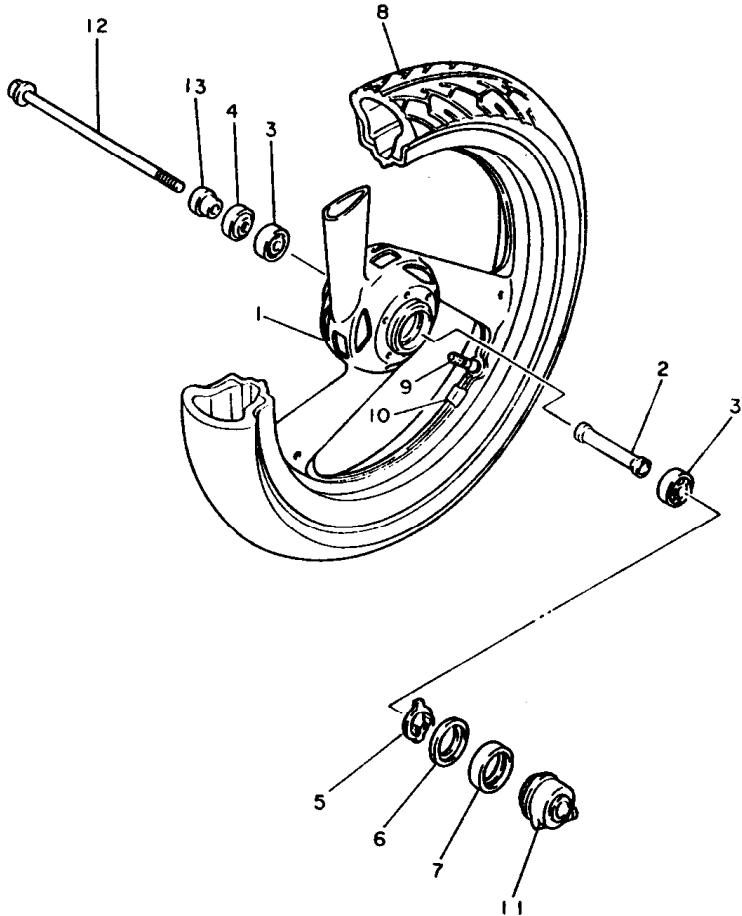

REF. NO.	PART NO.	DESCRIPTION	Q'TY	REMARKS
1	3HE-25168-00-P0	CAST WHEEL, front	1	UR DEEP REDDISH PURPLE SOLID 1
	3HE-25168-00-P1	CAST WHEEL, front	1	UR LIGHT REDDISH YELLOW SOLID 1
2	90560-15314	SPACER	1	
3	93306-30202	BEARING (B6302Z)	2	
4	93102-22014	OIL SEAL	1	
5	341-25149-00	CLUTCH, meter	1	
6	341-25846-00	RETAINER, clutch	1	
7	93105-45017	OIL SEAL	1	
8	94111-175X5	TIRE (MIC 110/70 VR17 V240)	1	BRIDGESTONE
9	93900-00030	VALVE, rim	1	
10	29L-25398-00	BALANCER, wheel (10G)	1	UR
	29L-25398-10	BALANCER, wheel (20G)	1	UR
	29L-25398-20	BALANCER, wheel (30G)	1	UR
11	1WG-25190-00	GEAR UNIT ASSY	1	
12	42X-25181-00	AXLE, wheel	1	
13	90387-15550	COLLAR	1	



3HE332-9300

FIG. 30 FRONT BRAKE CALIPER

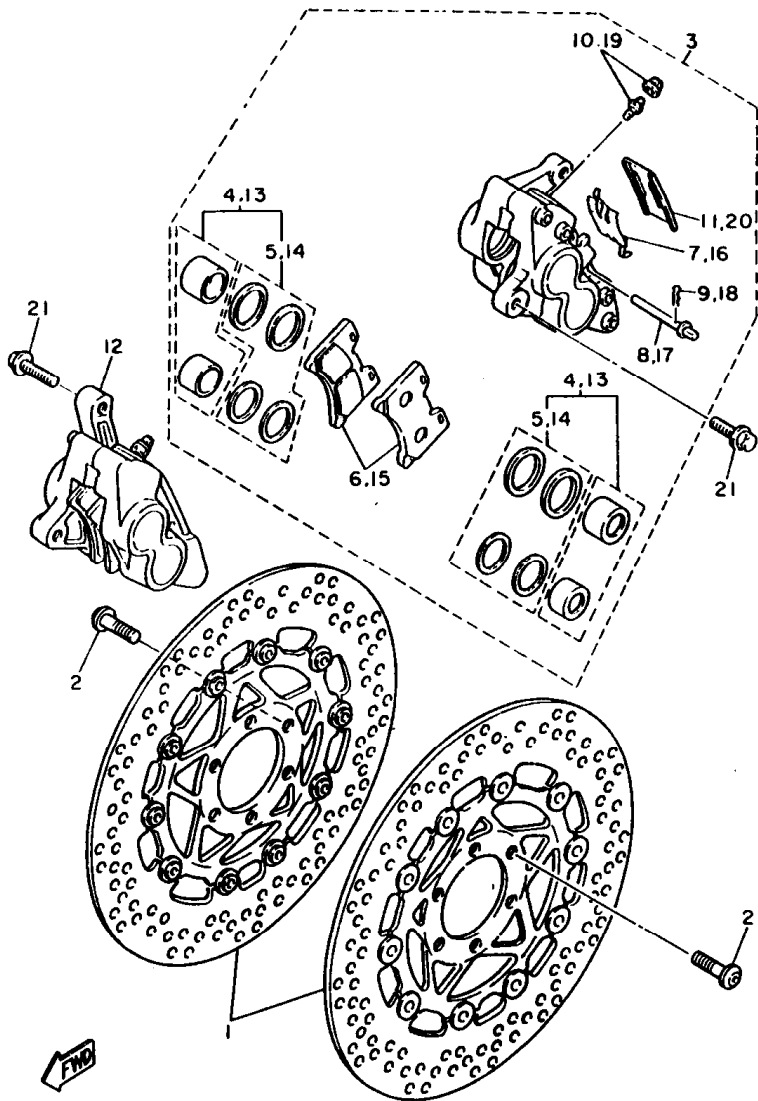

3HE351-1300

REF. NO.	PART NO.	DESCRIPTION	Q'TY	REMARKS
1	3HE-2581T-00	DISC BRAKE ASSY (LEFT)	2	
2	90109-08718	BOLT	12	
3	3HE-2580T-51	CALIPER ASSY (LEFT)	1	
4	3HE-W0057-50	.PISTON ASSY, caliper	2	
5	3HE-W0047-50	..CALIPER SEAL KIT	2	
6	3GM-W0045-01	.BRAKE PAD KIT	1	
7	3GM-25919-00	.SUPPORT, pad	1	
8	3HE-25924-00	.PIN, pad	2	
9	3GM-25925-00	.CLIP	2	
10	1J3-W0048-00	.BREED SCREW KIT	1	
11	1KT-25836-00	.COVER, dust	1	
12	3HE-2580U-51	CALIPER ASSY (RIGHT)	1	
13	3HE-W0057-50	.PISTON ASSY, caliper	2	
14	3HE-W0047-50	..CALIPER SEAL KIT	2	
15	3GM-W0045-01	.BRAKE PAD KIT	1	
16	3GM-25919-00	.SUPPORT, pad	1	
17	3HE-25924-00	.PIN, pad	2	
18	3GM-25925-00	.CLIP	2	
19	1J3-W0048-00	.BREED SCREW KIT	1	
20	1KT-25836-00	.COVER, dust	1	
21	90105-10308	BOLT, washer based	4	

FIG. 31 REAR WHEEL

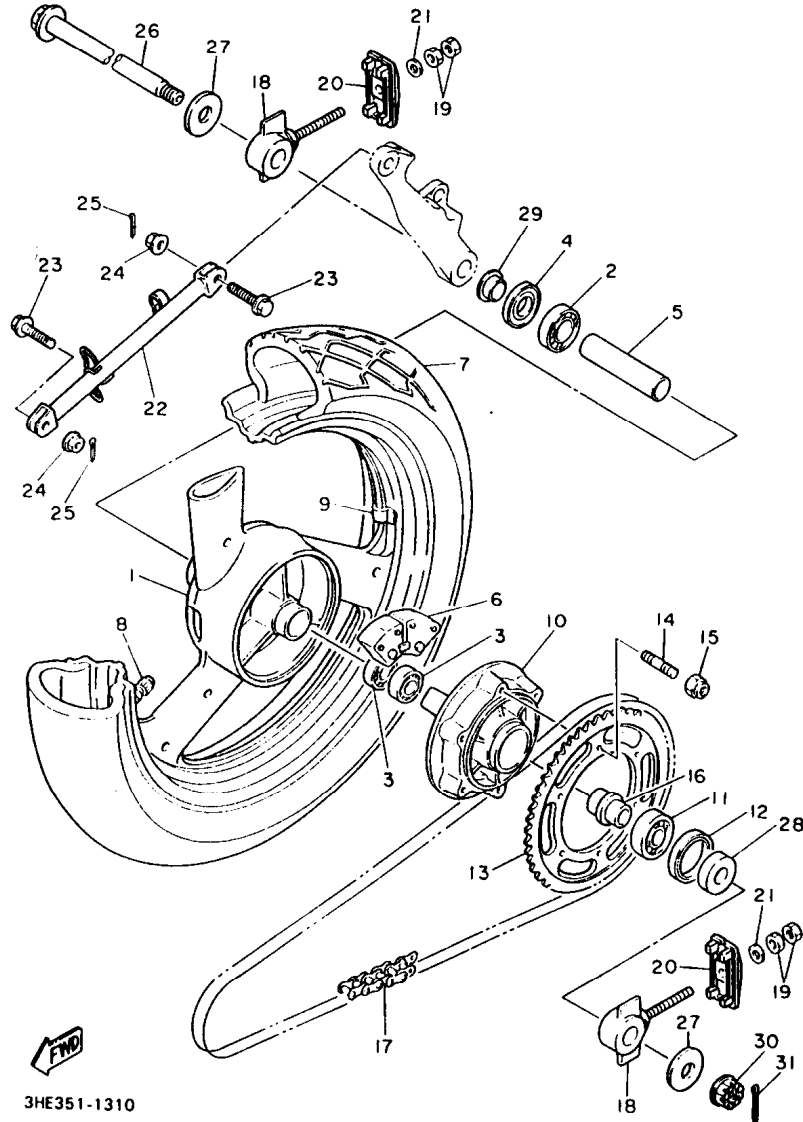

REF. NO.	PART NO.	DESCRIPTION	Q'TY	REMARKS
1	3HE-25338-50-P0	CAST WHEEL, rear	1	UR DEEP REDDISH PURPLE SOLID 1 UR LIGHT REDDISH YELLOW SOLID 1
	3HE-25338-50-P1	CAST WHEEL, rear	1	
2	93306-30306	BEARING (B6303)	1	
3	93306-20314	BEARING (B6203DU)	2	
4	93102-25044	OIL SEAL	1	
5	90387-174V8	COLLAR	1	
6	1UF-25364-00	DAMPER	3	
7	94114-185X6	TIRE (MCS 140/60 VR18 V240)	1	BRIDGESTONE
8	93900-00030	VALVE, rim	1	
9	29L-25398-00	BALANCER, wheel (10G)	1	UR
	29L-25398-10	BALANCER, wheel (20G)	1	UR
	29L-25398-20	BALANCER, wheel (30G)	1	UR
10	1UF-25366-00	CLUTCH, hub	1	
11	93306-37207	BEARING	1	
12	93105-42024	OIL SEAL	1	
13	1AE-25445-21	SPROCKET, driven (45T)	1	
14	90116-10485	BOLT, stud	6	
15	95601-10200	NUT, self-locking	6	
16	90387-177K0	COLLAR	1	
17	94581-42106	CHAIN (D.I.D.50 VA-6-106L)	1	
18	3HH-25388-00	PULLER, chain 1	2	
19	95303-08600	NUT	4	
20	3HH-22174-00	END 1	2	
21	92901-08600	WASHER, plate	2	
22	3HE-25371-50	BAR, tension	1	
23	90105-08321	BOLT, washer based	2	
24	95701-08500	NUT, flange	2	
25	91401-20015	PIN, cotter	2	

FIG. 31 REAR WHEEL

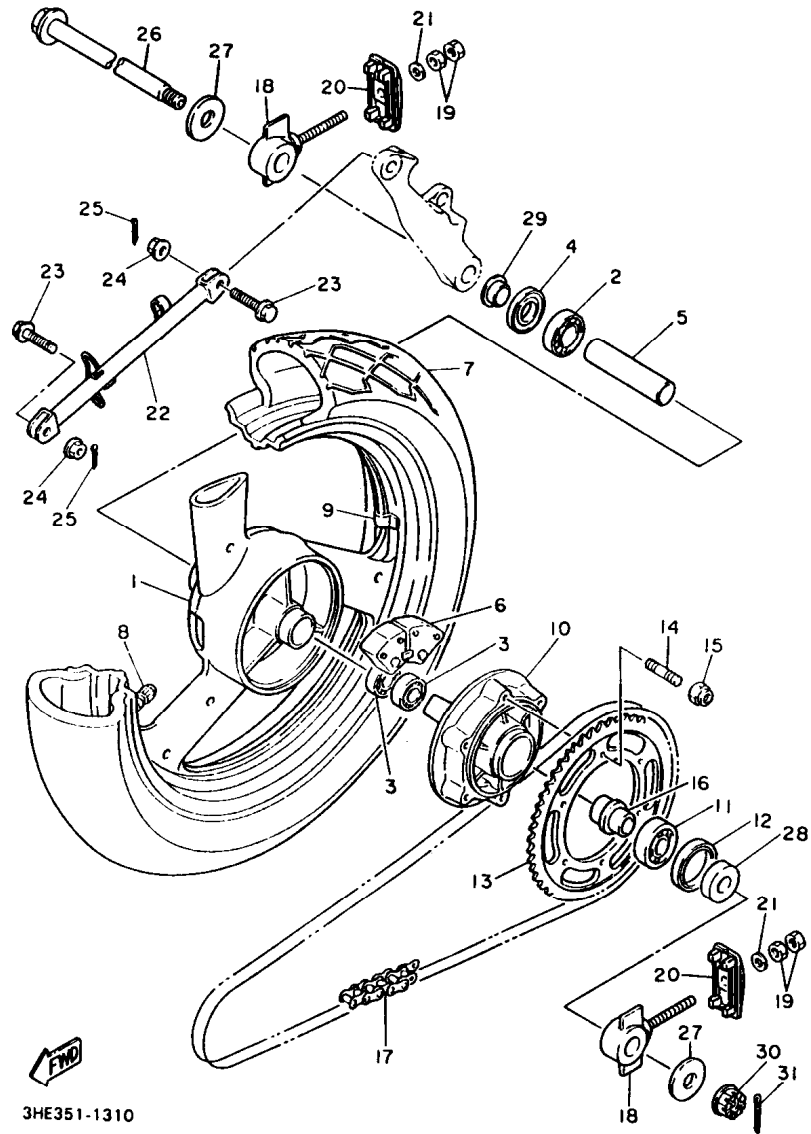

3HE351-1310

REF. NO.	PART NO.	DESCRIPTION	Q'TY	REMARKS
26	3HE-25381-00	AXLE, wheel	1	
27	90201-177K7	WASHER, plate	2	
28	90387-177Y5	COLLAR	1	
29	90387-173L5	COLLAR	1	
30	90171-16024	NUT, castle	1	
31	91401-30030	PIN, cotter	1	

E3

FIG. 32 REAR BRAKE CALIPER

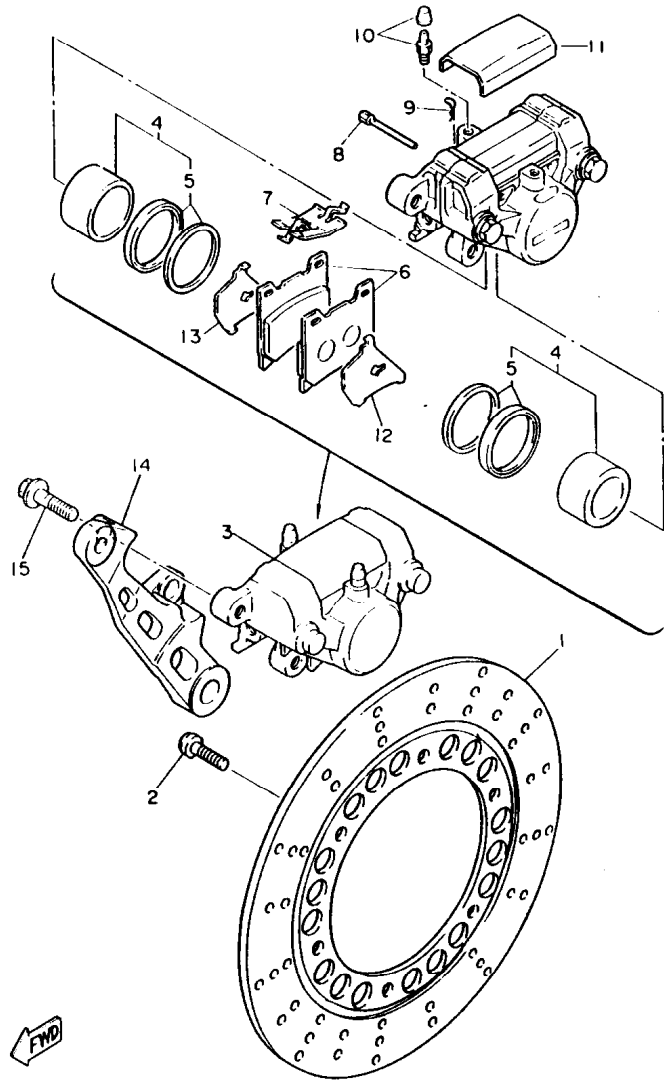

3HE351-0330

REF. NO.	PART NO.	DESCRIPTION	Q'TY	REMARKS
1	2NX-25831-00	DISC, brake (RIGHT)	1	
2	90109-08718	BOLT	6	
3	3HE-2580W-00	CALIPER ASSY, rear 2	1	
4	31A-W0057-00	.PISTON ASSY, caliper	1	
5	31A-W0047-00	..CALIPER SEAL KIT	1	
6	1FK-W0046-01	.BRAKE PAD KIT, 2	1	
7	1WG-25919-00	.SUPPORT, pad	1	
8	3HE-25924-00	.PIN, pad	2	
9	3HE-25925-00	.CLIP	2	
10	1J3-W0048-00	.BREED SCREW KIT	2	
11	51J-25836-00	.COVER, dust	1	
12	1FK-25827-00	.SHIM, caliper	1	
13	1FK-25828-00	.SHIM, caliper	1	
14	3HE-25819-01	BRACKET, caliper	1	
15	90105-10308	BOLT, washer based	2	

E4

FIG. 33 STEERING HANDLE . CABLE

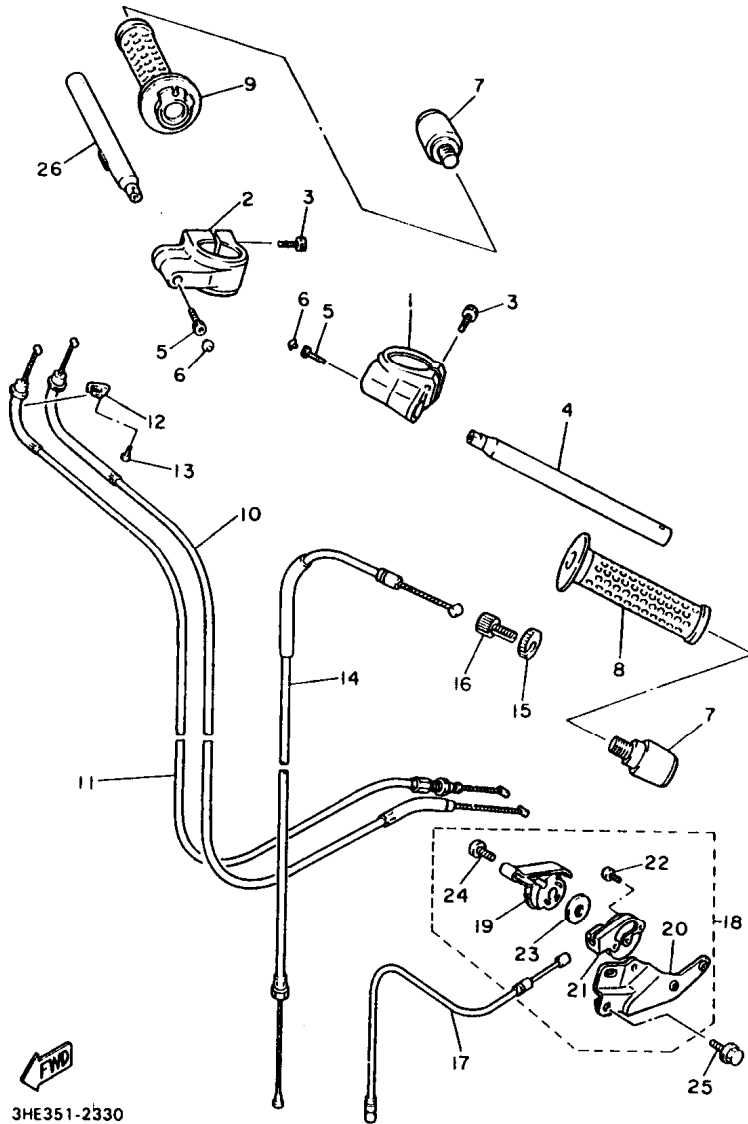

3HE351-2330

REF. NO.	PART NO.	DESCRIPTION	Q'TY	REMARKS
1	3HE-26121-00	BOSS, handle (LEFT)	1	
2	3HE-26122-00	BOSS, handle (RIGHT)	1	
3	91311-06020	BOLT	4	
4	3HE-26111-00	HANDLEBAR	1	
5	91316-08025	BOLT	2	
6	341-23469-00	CAP, bolt	2	
7	51J-26246-00	END, grip	2	
8	1KG-26241-00	GRIP (LEFT)	1	
9	3FH-26240-00	GRIP ASSY	1	
10	3EN-26311-00	CABLE, throttle 1	1	
11	3HE-26312-00	CABLE, throttle 2	1	
12	5HO-26393-00	HOLDER	1	
13	98506-05008	SCREW, pan head	1	
14	3HE-26335-01	CABLE, clutch	1	
15	90179-08316	NUT	1	
16	90123-08083	BOLT	1	
17	3EN-26331-00	CABLE, starter 1	1	
18	3HE-83940-00	STARTER ASSY	1	
19	1WG-83941-00	.LEVER, starter	1	
20	3HE-28357-00	.STAY 2	1	
21	1WG-83942-00	.COVER, starter	1	
22	98906-03006	.SCREW, bind	2	
23	90209-10131	.WASHER	1	
24	98906-06008	.SCREW, bind	1	
25	95826-06020	BOLT, flange	1	
26	3HE-26112-00	BAR, handle	1	

FIG. 34 FRONT MASTER CYLINDER

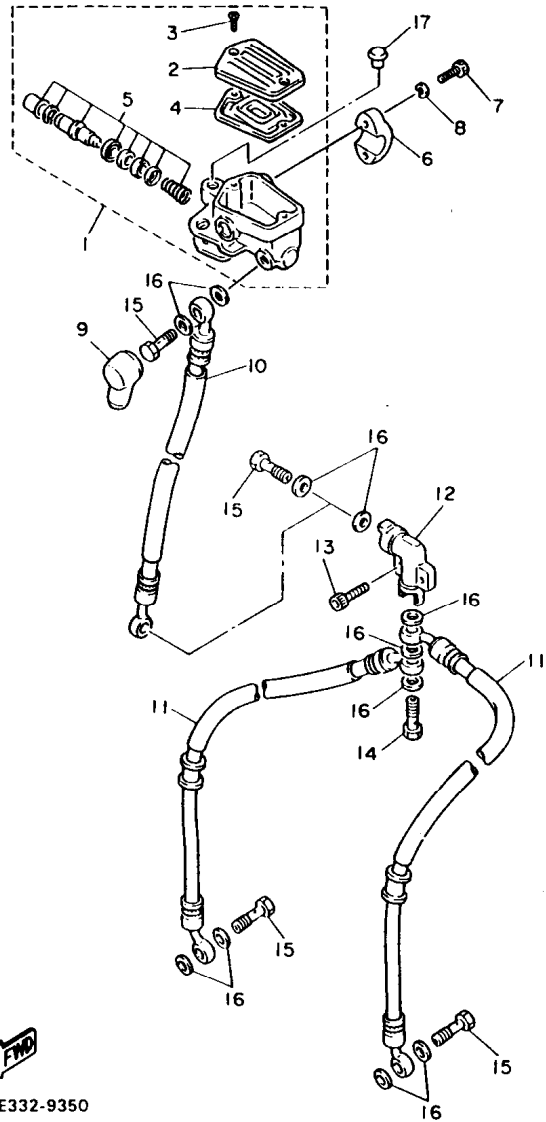

REF. NO.	PART NO.	DESCRIPTION	Q'TY	REMARKS
1	3HE-2583T-00	MASTER CYLINDER ASSY	1	
2	3HE-25852-00	.CAP, reservoir	1	
3	98706-04012	.SCREW, flat head	2	
4	36Y-25854-00	.DIAPHRAGM, reservoir	1	
5	36Y-W0041-00	.CYLINDER KIT, master	1	
6	36Y-25867-00	BRACKET, master cylinder	1	
7	91316-06025	BOLT	2	
8	92906-06100	WASHER, spring	2	
9	4L0-25862-00	BOOT, master cylinder	1	
10	3HE-25872-01	HOSE, brake 1	1	
11	3HE-25873-11	HOSE, brake 2	2	
12	11U-25885-00	JOINT	1	
13	91316-06025	BOLT	2	
14	90401-10044	BOLT, union	1	
15	90401-10034	BOLT, union	4	
16	90201-10118	WASHER, plate	11	
17	90338-09012	PLUG	2	



3HE332-9350

E6

FIG. 35 STAND . FOOTREST

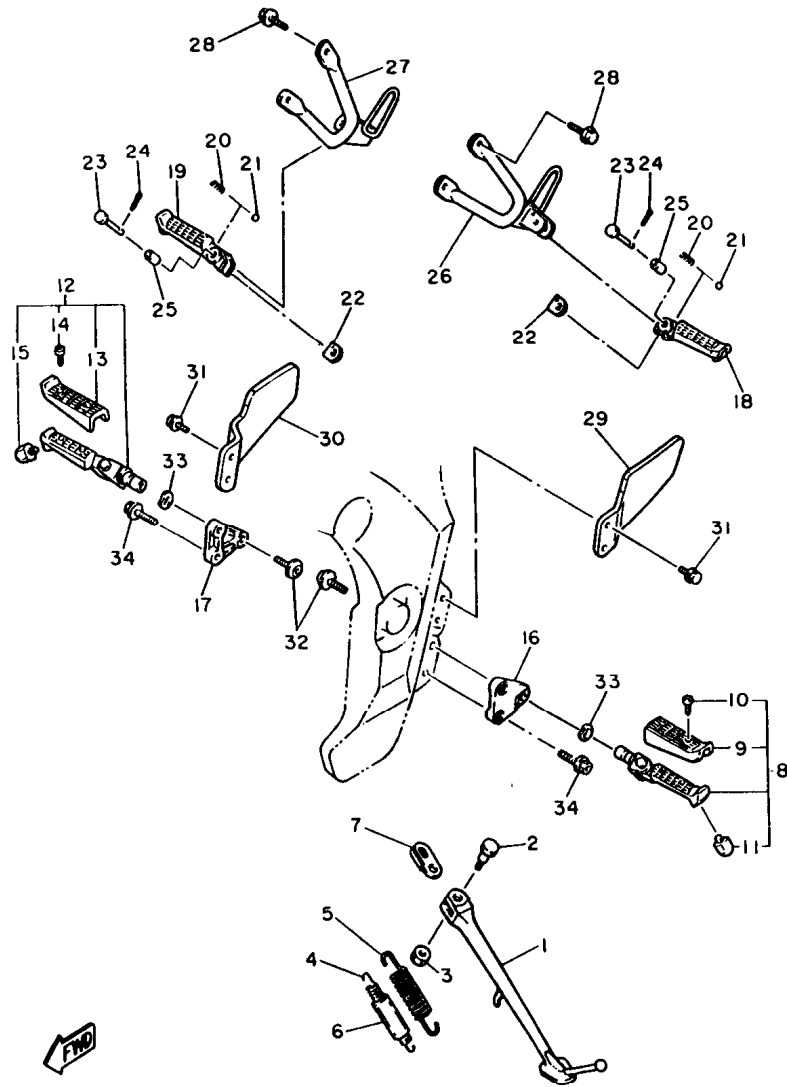

3HE332-9360

REF. NO.	PART NO.	DESCRIPTION	Q'TY	REMARKS
1	2KT-27311-00	STAND, side	1	
2	90109-10474	BOLT	1	
3	90185-10037	NUT, self-locking	1	
4	90506-18224	SPRING, tension	1	
5	90506-26225	SPRING, tension	1	
6	1TX-27351-00	GUIDE, side stand	1	
7	2KT-27315-00	LINK, side stand	1	
8	3HE-27410-00	FRONT FOOTREST ASSY (LEFT)	1	
9	2GH-27413-00	.COVER, footrest	1	
10	90157-05079	.SCREW, pan head	2	
11	3HE-27435-00	.BOLT	1	
12	3HE-27420-00	FRONT FOOTREST ASSY (RIGHT)	1	
13	2GH-27413-00	.COVER, footrest	1	
14	90157-05079	.SCREW, pan head	2	
15	3HE-27435-00	.BOLT	1	
16	3HE-27442-00	BRACKET 2	1	
17	3HE-27443-00	BRACKET 3	1	
18	1HX-27431-00	FOOTREST, rear 1	1	
19	1HX-27441-00	FOOTREST, rear 2	1	
20	90501-12743	SPRING, compression	2	
21	93501-04011	BALL	2	
22	1HX-27437-00	WASHER, special	2	
23	91701-06035	PIN, clevis	2	
24	91401-20015	PIN, cotter	2	
25	90387-064H8	COLLAR	2	
26	3HE-2741L-00	BRACKET 4	1	
27	3HE-2742L-01	BRACKET 5	1	
28	95821-08025	BOLT, flange	4	

E7

FIG. 35 STAND . FOOTREST

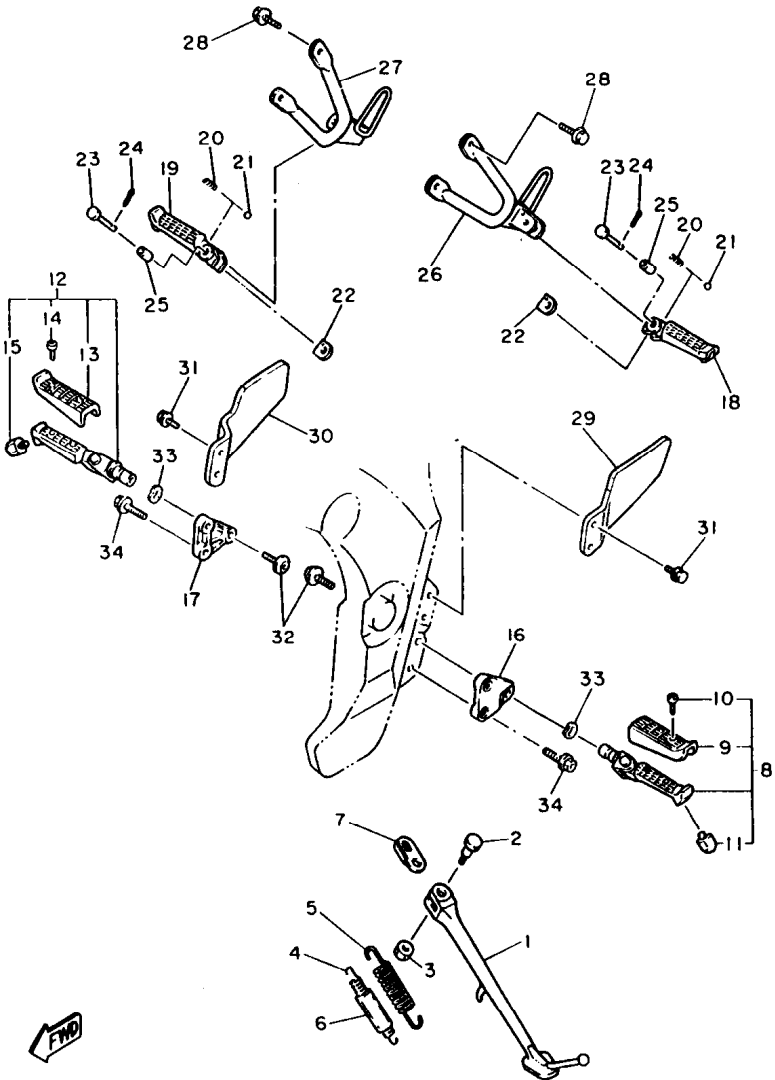

3HE332-9360

REF. NO.	PART NO.	DESCRIPTION	Q'TY	REMARKS
29	3HE-27445-01	PLATE 1	1	
30	3HE-27446-01	PLATE 2	1	
31	95023-06016	BOLT	4	
32	90109-103A9	BOLT	2	
33	90206-17084	WASHER, wave	2	
34	95023-08025	BOLT	4	

FIG. 36 REAR MASTER CYLINDER

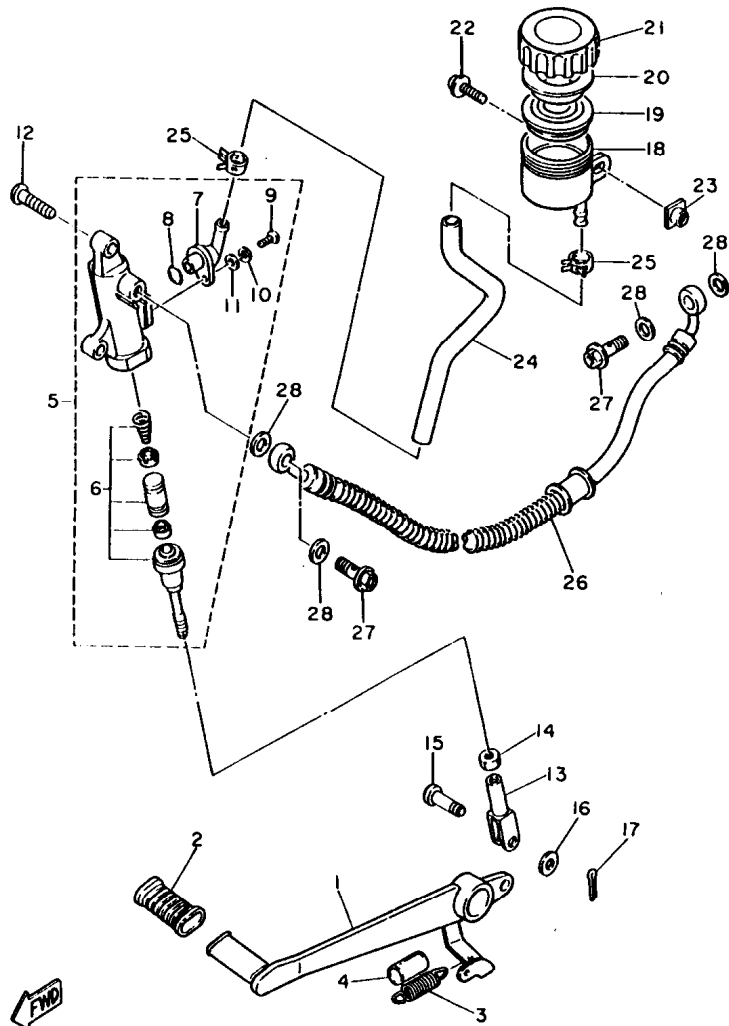

3HE351-0370

REF. NO.	PART NO.	DESCRIPTION	Q'TY	REMARKS
1	3HE-27211-00	PEDAL, brake	1	
2	22N-18113-00	COVER, shift pedal	1	
3	90506-20377	SPRING, tension	1	
4	90446-17267	HOSE	1	
5	1WG-25850-50	MASTER CYLINDER ASSY	1	
6	1WG-W0042-50	.CYLINDER KIT, master	1	
7	36Y-2582A-50	.JOINT	1	
8	93210-15620	.O-RING	1	
9	98511-04012	.SCREW, pan head	1	
10	92901-04100	.WASHER, spring	1	
11	92901-04600	.WASHER, plate	1	
12	92016-08025	SCREW	2	
13	31A-27222-00	JOINT	1	
14	95303-08700	NUT	1	
15	90240-08013	PIN, clevis	1	
16	90201-08083	WASHER, plate	1	
17	91401-20015	PIN, cotter	1	
18	31A-25894-01	TANK, reservoir	1	
19	360-25854-00	DIAPHRAGM, reservoir	1	
20	2GU-25855-00	BUSH, diaphragm	1	
21	2KF-25852-50	CAP, reservoir	1	
22	90159-06056	SCREW, with washer	1	
23	31A-14477-00	PLATE	1	
24	1WG-25895-00	HOSE, reservoir	1	
25	90467-14057	CLIP	2	
26	3HE-25872-60	HOSE, brake 1	1	
27	90401-10096	BOLT, union	2	
28	90201-10118	WASHER, plate	4	

FIG. 37 COWLING 1

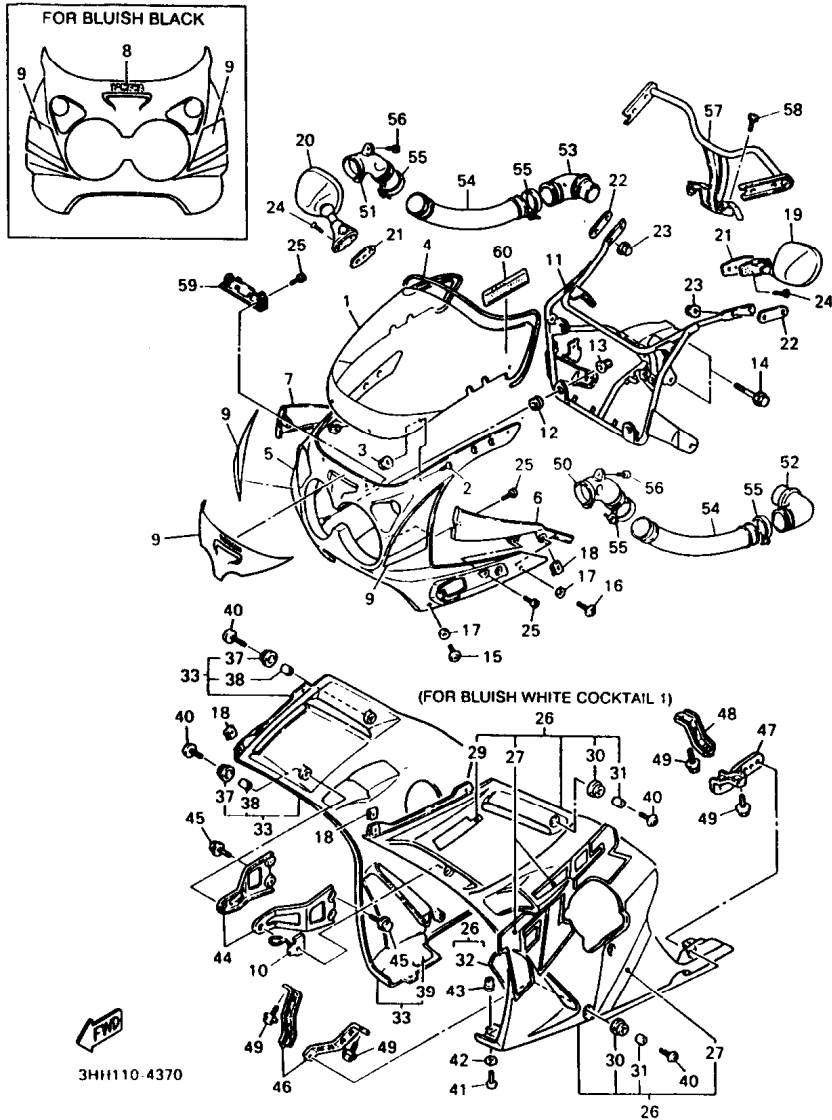

REF. NO.	PART NO.	DESCRIPTION	Q'TY	REMARKS
1	3HH-28381-10	WINDSHIELD	1	
2	90150-05020	SCREW, round head	6	
3	95706-05500	NUT, flange	6	
4	36Y-28348-00	MOLE 4	1	
5	3HE-2835G-00-MW	BODY, front upper 1	1	UR BLUISH BLACK
	3HE-2835G-00-P1	BODY, front upper 1	1	UR BLUISH WHITE COCKTAIL1 UR FOR BWC1
6	3EN-2835U-00	PANEL 1	1	UR FOR BIB
	3EN-2835U-20	PANEL 1	1	UR FOR BIB
7	3EN-2835V-00	PANEL 2	1	UR FOR BWC1
	3EN-2835V-20	PANEL 2	1	UR FOR BIB
8	99236-00080	EMBLEM, yamaha	1	UR FOR BIB
9	3HH-28390-61	GRAPHIC SET, cowling	1	UR FOR BWC1
	3HH-28390-70	GRAPHIC SET, cowling	1	UR FOR BIB
10	3HE-21596-00	HOLDER	1	
11	3HE-28356-30	STAY 1	1	
12	90480-14229	GROMMET	4	
13	90179-06499	NUT	4	
14	90105-08652	BOLT, washer based	2	
15	90110-05201	BOLT, hexagon socket head	2	
16	90149-05299	SCREW	2	
17	90202-05180	WASHER, plate	4	
18	90183-05024	NUT, spring	4	
19	3HE-26280-00	REAR VIEW MIRROR ASSY(LEFT)	1	UR WHITE
	3HE-26280-10	REAR VIEW MIRROR ASSY(LEFT)	1	UR BLACK
20	3HE-26290-00	REAR VIEW MIRROR ASSY(RIGHT)	1	UR WHITE
	3HE-26290-10	REAR VIEW MIRROR ASSY(RIGHT)	1	UR BLACK
21	1AE-26298-00	PLATE, mirror fitting 1	2	
22	3CV-26298-00	PLATE, mirror fitting 1	2	

E10

FIG. 37 COWLING 1

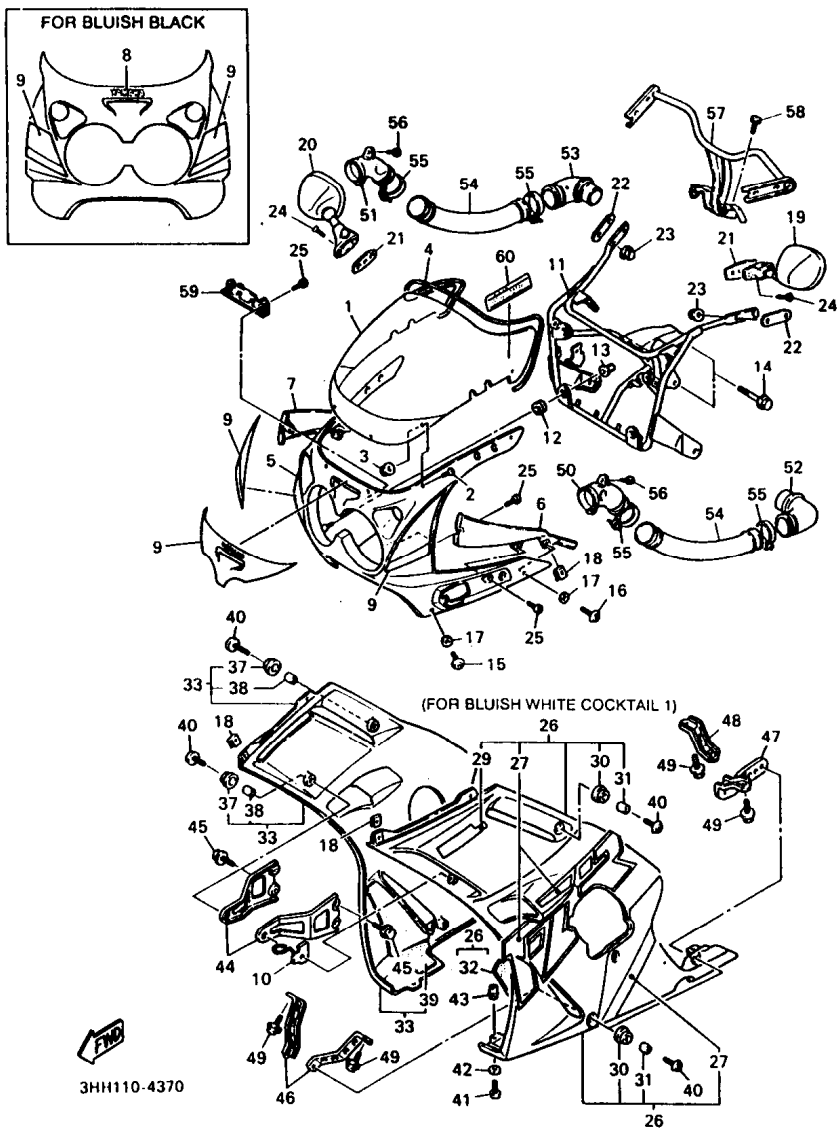

REF. NO.	PART NO.	DESCRIPTION	Q'TY	REMARKS
23	90176-06055	NUT, crown	4	
24	98706-06025	SCREW, flat head	4	
25	97706-50014	SCREW, tapping	6	
26	3EN-Y283J-0B-0Y	BODY, front lower 1	1	UR BLUISH WHITE COCKTAIL1/ DEEP VIOLET METALLIC 1
	3EN-Y283J-0A-MW	BODY, front lower 1	1	UR BLUISH BLACK
27	3HH-28301-61	.GRAPHIC SET, lower cover 1	1	UR FOR BWC1
	3HH-28301-70	.GRAPHIC SET, lower cover 1	1	UR FOR BIB
28	3HH-28315-50	.EMBLEM	1	UR FOR BIB
29	3HH-28328-30	.EMBLEM	1	UR FOR BWC1
	99236-00220	.EMBLEM, yamaha	1	UR FOR BIB
30	90480-13398	.GROMMET	4	
31	90387-067K6	.COLLAR	4	
32	3HE-2848K-00	.SEAT 2	1	
33	3EN-Y283K-0F-0Y	BODY, front lower 2	1	UR BLUISH WHITE COCKTAIL1/ DEEP VIOLET METALLIC 1
	3EN-Y283K-0B-MW	BODY, front lower 2	1	UR BLUISH BLACK
34	3HH-28303-61	.GRAPHIC SET, lower cover 2	1	UR FOR BWC1
	3HH-28303-70	.GRAPHIC SET, lower cover 2	1	UR FOR BIB
35	3HH-28315-50	.EMBLEM	1	UR FOR BIB
36	3HH-28328-30	.EMBLEM	1	UR FOR BWC1
	99236-00220	.EMBLEM, yamaha	1	UR FOR BIB
37	90480-13398	.GROMMET	4	
38	90387-067K6	.COLLAR	4	
39	3HE-2848L-00	.SEAT 3	1	
40	90110-06200	BOLT, hexagon socket head	8	
41	90149-05299	SCREW	2	
42	90202-05180	WASHER, plate	2	
43	90179-05523	NUT	2	
44	3HE-2831U-00	STAY, side 1	2	

FIG. 37 COWLING 1

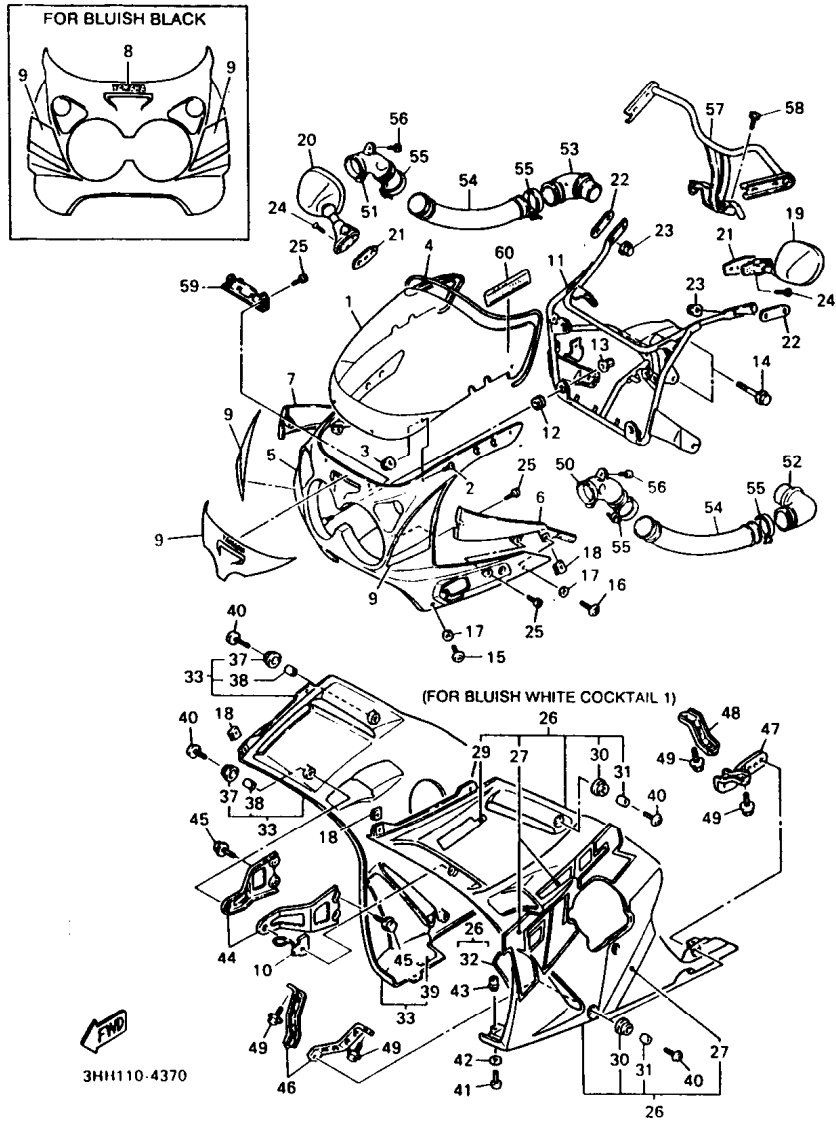

REF. NO.	PART NO.	DESCRIPTION	Q'TY	REMARKS
45	91026-06012	BOLT	2	
46	1WG-2836A-00	BRACKET 1	2	
47	3EN-2836A-01	BRACKET 1	1	
48	1WG-2836E-00	BRACKET 2	1	
49	91026-06010	BOLT	4	
50	3EN-2838N-00	DUCT 1	1	
51	3EN-2838R-00	DUCT 2	1	
52	3EN-2838T-00	DUCT 3	1	
53	3EN-2838U-00	DUCT 4	1	
54	3HE-2838J-01	DUCT 5	2	
55	90460-49058	CLAMP, hose	4	
56	90154-06046	SCREW, binding	4	
57	3HE-2831W-00	STAY, mirror 1	1	
58	91316-06016	BOLT	2	
59	3EN-28313-00	LID	1	
60	3JJ-2835Y-00	LABEL, caution	1	ENGLISH

GRAPHIC SET : FOR BLUISH WHITE COCKTAIL 1

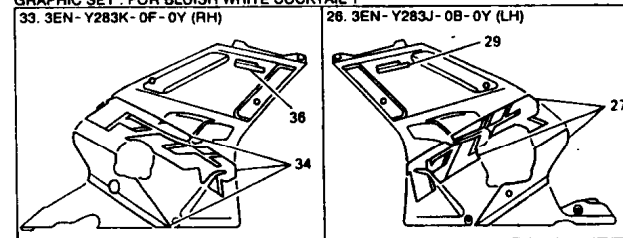

GRAPHIC SET : FOR BLUISH BLACK

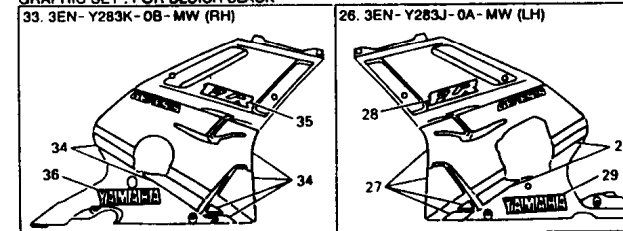
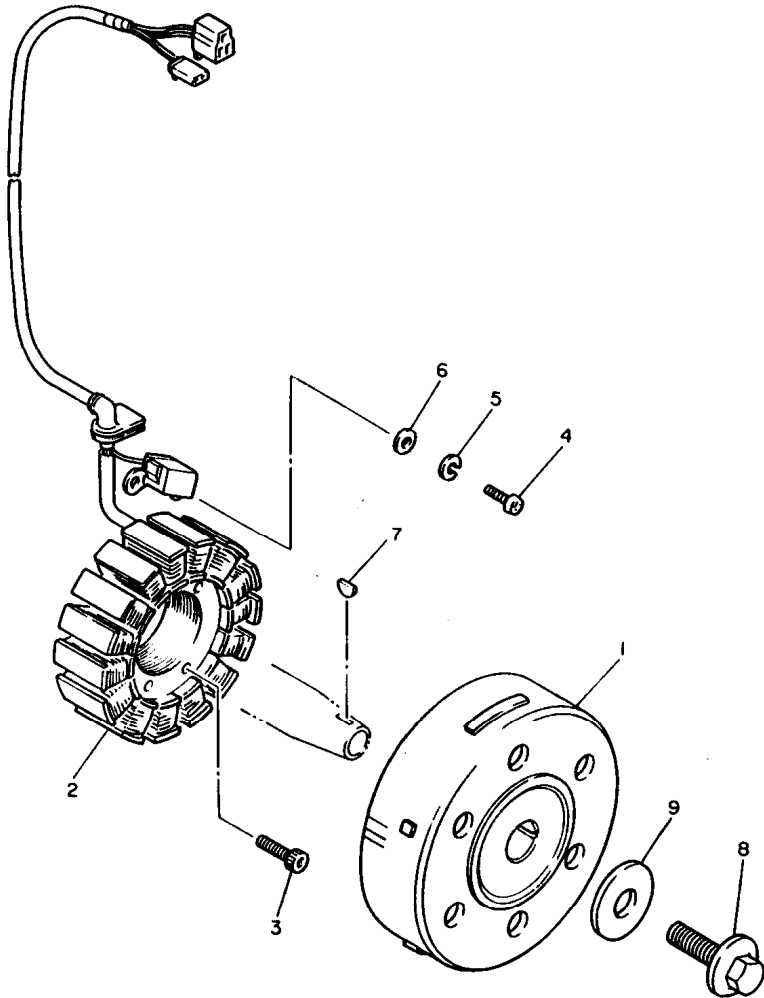

FIG. 38 GENERATOR

REF. NO.	PART NO.	DESCRIPTION	Q'TY	REMARKS
1	3HE-81450-00	ROTOR ASSY	1	
2	3HE-81410-01	STATOR ASSY	1	
3	91311-06035	BOLT	3	
4	98501-05016	SCREW, pan head	2	
5	92901-05100	WASHER, spring	2	
6	92901-05600	WASHER, plate	2	
7	90280-03047	KEY, woodruff	1	
8	90105-10430	BOLT, washer based	1	
9	90201-107K6	WASHER, plate	1	



3HE332-9390

E13

FIG. 39 STARTING MOTOR

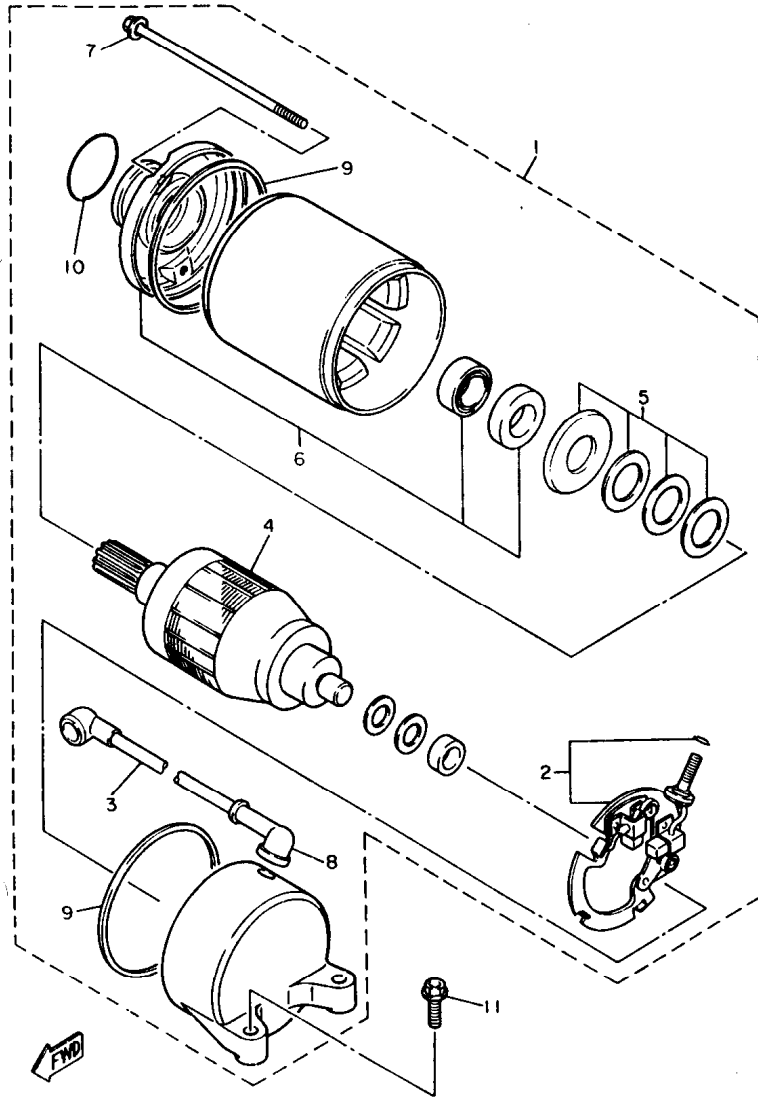

REF. NO.	PART NO.	DESCRIPTION	Q'TY	REMARKS
1	3HE-81800-00	STARTING MOTOR ASSY	1	
2	3HE-81840-00	.BRUSH HOLDER ASSY	1	
3	1HX-81815-00	.CORD, starter motor	1	
4	3HE-81850-00	.ARMATURE ASSY	1	
5	3AJ-81809-00	.WASHER KIT	1	
6	3HE-81830-00	.FRONT BRACKET ASSY	1	
7	3HE-81826-00	.BOLT	1	
8	5HO-81871-00	.CAP	1	
9	11H-81844-00	.GASKET	2	
10	26H-81847-00	.O-RING	1	
11	95023-06025	BOLT	2	

3HE332-9400

E14

FIG. 40 FLASHER LIGHT

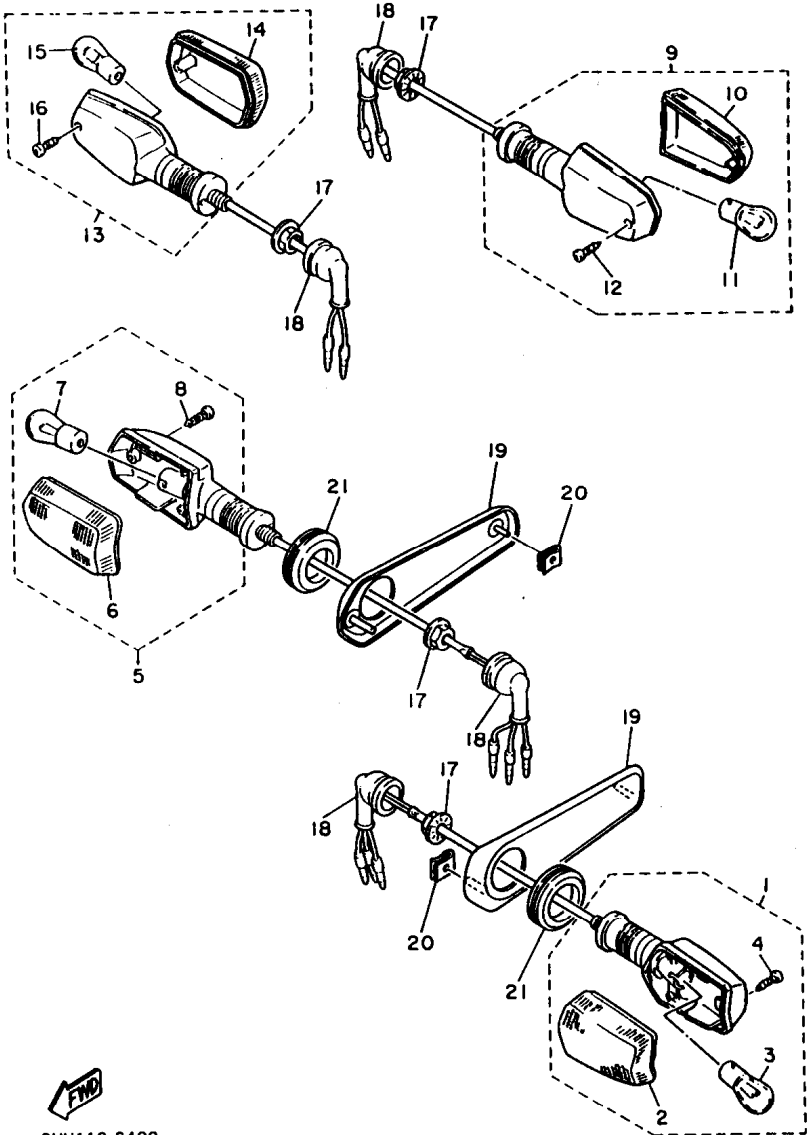

REF. NO.	PART NO.	DESCRIPTION	Q'TY	REMARKS
1	1UF-83310-00	FRONT FLASHER LIGHT ASSY 1	1	
2	51L-83332-01	.LENS, flasher	1	
3	256-84714-61	.BULB (12V-27/8W)	1	
4	97706-40620	.SCREW, tapping	1	
5	1UF-83320-00	FRONT FLASHER LIGHT ASSY 2	1	
6	51L-83342-01	.LENS, flasher 2	1	
7	256-84714-61	.BULB (12V-27/8W)	1	
8	97706-40620	.SCREW, tapping	1	
9	1UF-83330-00	REAR FLASHER LIGHT ASSY 1	1	
10	51L-83342-01	.LENS, flasher 2	1	
11	256-83311-70	.BULB (12V-27W)	1	
12	97706-40620	.SCREW, tapping	1	
13	1UF-83340-00	REAR FLASHER LIGHT ASSY 2	1	
14	51L-83332-01	.LENS, flasher	1	
15	256-83311-70	.BULB (12V-27W)	1	
16	97706-40620	.SCREW, tapping	1	
17	95701-12500	NUT, flange	4	
18	18G-83365-00	CAP	4	
19	2MA-28365-31	COVER	2	UR WHITE
	2MA-28365-41	COVER	2	UR BLACK
20	90183-04045	NUT, spring	4	
21	90480-35526	GROMMET	2	

3HH110-9400

FIG. 41 METER

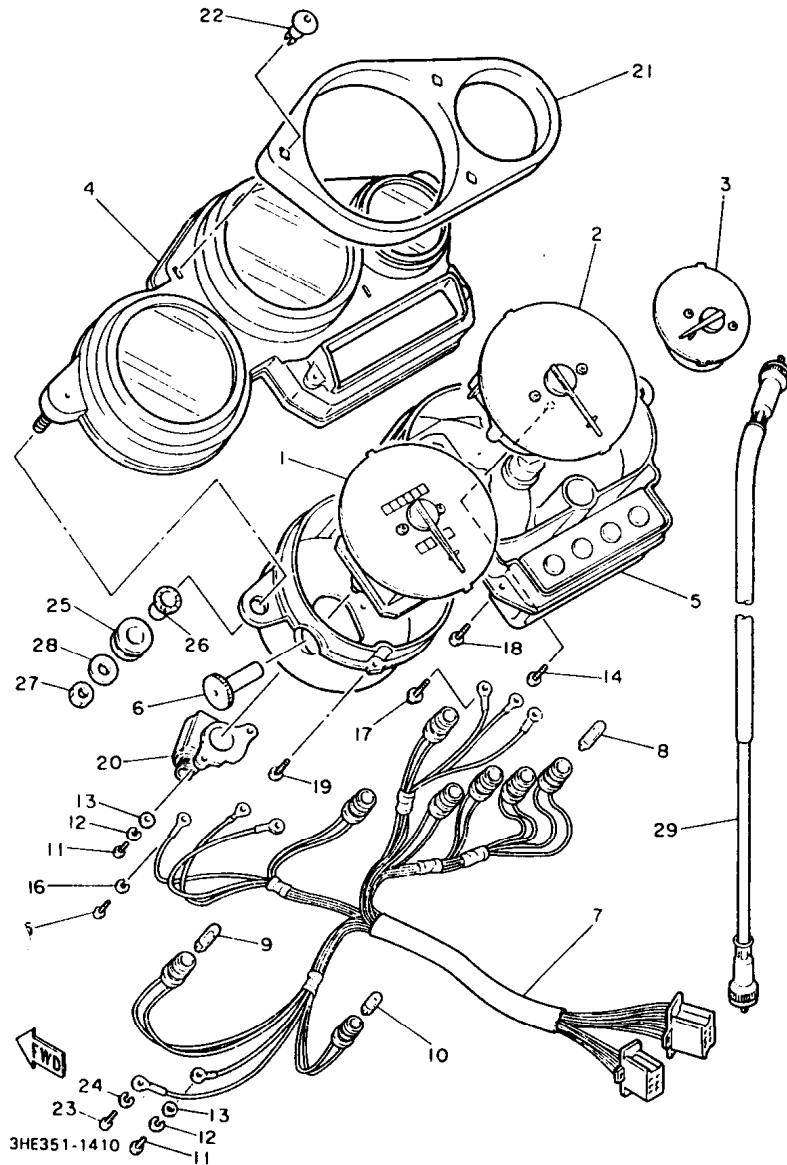

REF. NO.	PART NO.	DESCRIPTION	Q'TY	REMARKS
1	3HH-83570-10	SPEEDOMETER ASSY	1	
2	3GM-83540-00	TACHOMETER ASSY	1	
3	3EN-83590-50	WATER TEMPERATURE ASSY	1	
4	3GM-83559-00	COVER, meter	1	
5	3GM-8353H-00	CASE, inner	1	
6	2GH-83578-00	KNOB, trip meter	1	
7	3HE-83509-50	SOCKET CORD ASSY	1	
8	4G1-84744-00	BULB (12V-3.4W)	4	
9	3GM-83517-00	BULB (12V-1.7W)	3	
10	2GV-83517-00	BULB (12V-1.7W, T6.5)	1	
11	98580-04010	SCREW, pan head	4	
12	92902-04100	WASHER, spring	4	
13	92901-04600	WASHER, plate	4	
14	90167-04057	SCREW, tapping	2	
15	98580-03010	SCREW, pan head	3	
16	92990-03100	WASHER, spring	3	
17	90159-03102	SCREW, with washer	3	
18	90164-04008	SCREW, tapping	4	
19	90167-03058	SCREW, tapping	1	
20	3GM-83520-00	SOCKET CORD ASSY	1	
21	3GM-83513-00	DAMPER	1	
22	3GM-83525-00	CLIP	3	
23	98501-03012	SCREW, pan head	1	
24	92990-03100	WASHER, spring	1	
25	90480-14229	GROMMET	2	
26	90387-07391	COLLAR	2	
27	95316-06600	NUT	2	
28	90201-06059	WASHER, plate	2	

F2

FIG. 41 METER

REF. NO.	PART NO.	DESCRIPTION	Q'TY	REMARKS
29	1RH-83550-00	SPEEDOMETER CABLE ASSY	1	

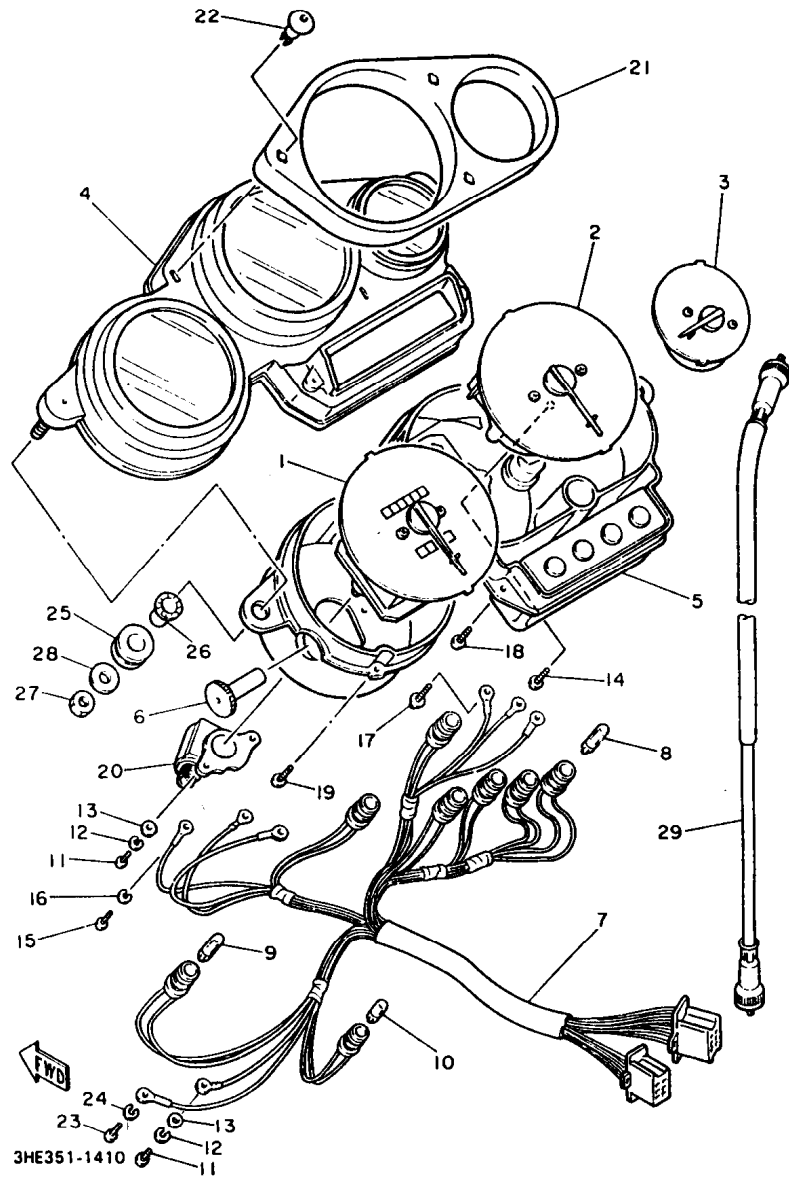

F3

FIG. 42 HEADLIGHT

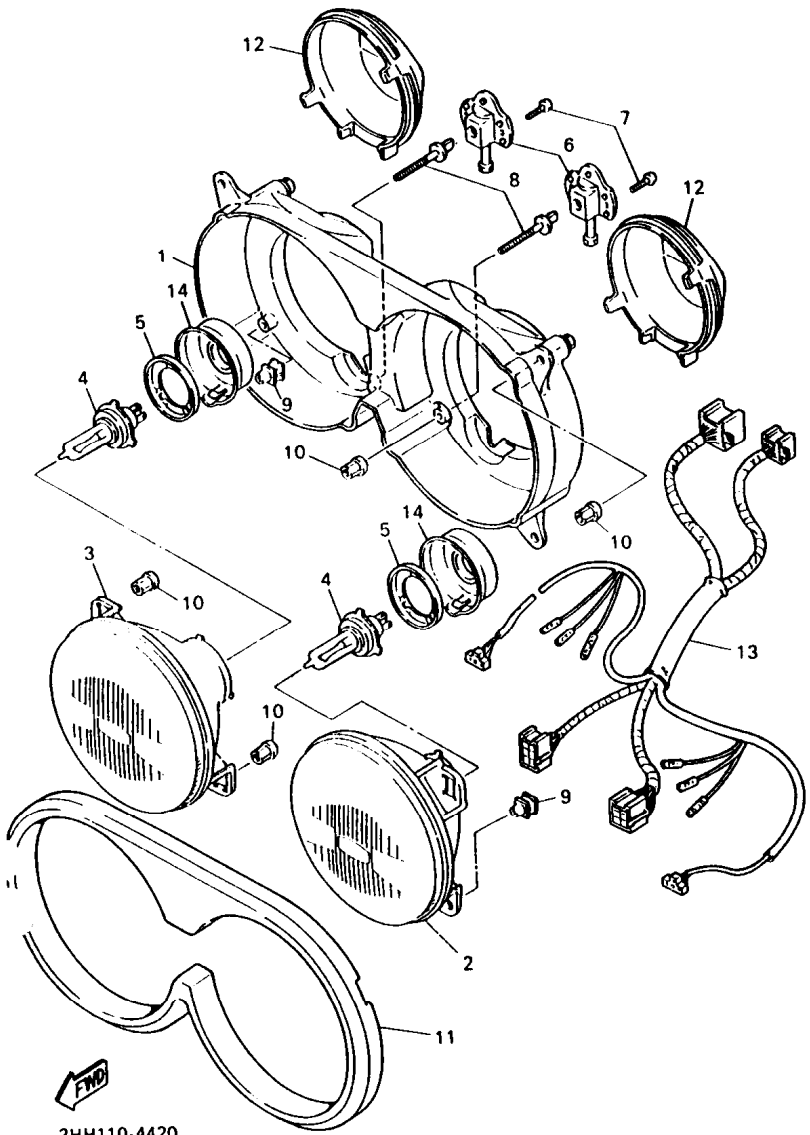

REF. NO.	PART NO.	DESCRIPTION	Q'TY	REMARKS
1	3HE-84330-00	BODY ASSY	1	
2	2AX-84320-A0	LENS ASSY	1	
3	2AX-8432A-A0	LENS ASSY	1	
4	1FM-84314-H0	BULB (12V-35/35W)	2	
5	2F9-84375-00	FITTING PLATE, bulb	2	
6	46X-8430M-00	GEAR UNIT ASSY	2	
7	97706-40616	SCREW, tapping	4	
8	2AX-84331-00	SCREW, rim adjusting	2	
9	3AJ-8431U-00	HOLDER	2	
10	51L-84334-00	NUT, adjusting	4	
11	3HE-84366-00	DAMPER, headlight 1	1	
12	46X-84397-01	COVER, socket	2	
13	3HH-84359-30	CORD, headlight	1	
14	2F9-84397-01	COVER, socket	2	

3HH110-4420

FIG. 43 TAILLIGHT

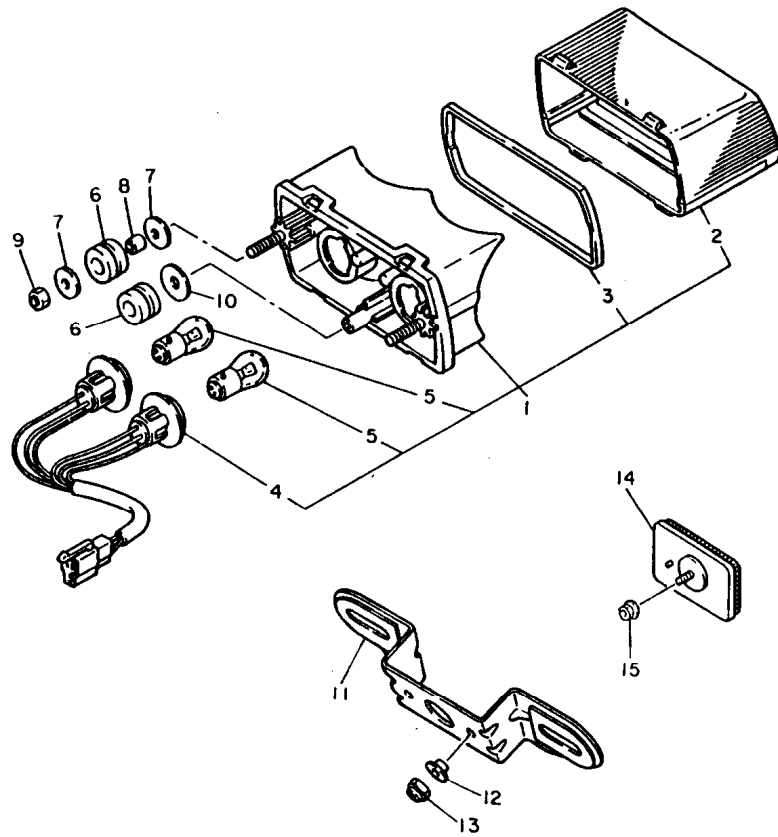

REF. NO.	PART NO.	DESCRIPTION	Q'TY	REMARKS
1	52X-84710-60	TAILLIGHT UNIT ASSY	1	
2	47X-84721-00	.LENS, taillight	1	
3	47X-84723-00	.GASKET, tail lens	1	
4	47X-84735-00	.CORD ASSY	1	
5	256-84714-61	.BULB (12V-27/8W)	2	
6	90480-18407	GROMMET	3	
7	90201-063J2	WASHER, plate	4	
8	90387-060N3	COLLAR	2	
9	95380-06600	NUT	2	
10	92906-10200	WASHER	1	
11	2LJ-84751-00-90	BRACKET, license	1	UNI-CHROME (BLACK CHROMATE)
12	90387-061M0	COLLAR	2	
13	95616-06100	NUT, u	2	
14	3G1-85130-01	REAR REFLECTOR ASSY	1	
15	95701-05500	NUT, flange	1	



3HH110-9430

F5

FIG. 44 HANDLE SWITCH • LEVER

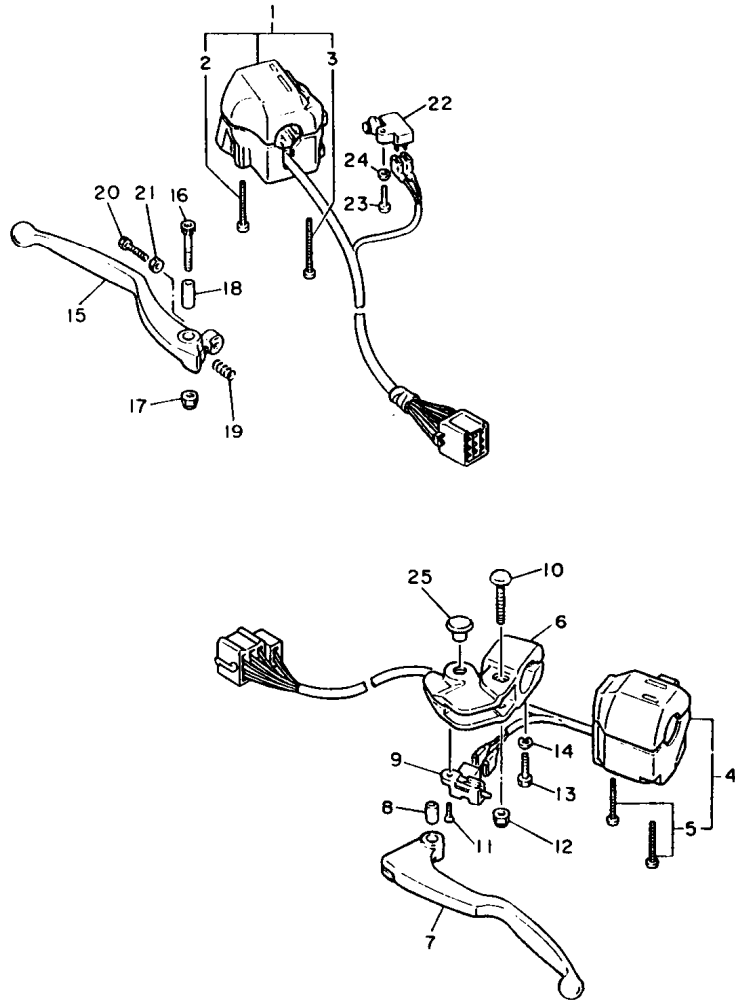

REF. NO.	PART NO.	DESCRIPTION	Q'TY	REMARKS
1	3HH-83975-00	SWITCH, handle 2	1	
2	98506-05040	.SCREW, pan head	1	
3	98506-05045	.SCREW, pan head	1	
4	3HH-83973-00	SWITCH, handle 3	1	
5	98506-05035	.SCREW, pan head	2	
6	29L-82911-01	HOLDER, lever 1	1	
7	3HE-83912-00	LEVER 1	1	
8	31A-83913-00	COLLAR, lever 1	1	
9	31A-82917-00	SWITCH	1	
10	31A-83945-00	BOLT, lever	1	
11	98702-03008	SCREW, flat head	1	
12	95616-06100	NUT, u	1	
13	97001-06025	BOLT	1	
14	92906-06100	WASHER, spring	1	
15	1FK-83922-00	LEVER 2	1	
16	90110-06074	BOLT, hexagon socket head	1	
17	95616-06100	NUT, u	1	
18	36Y-83913-01	COLLAR, lever 1	1	
19	90501-10312	SPRING, compression	1	
20	90149-06131	SCREW	1	
21	90170-06355	NUT	1	
22	36Y-83980-01	FRONT STOP SWITCH ASSY	1	
23	98506-04018	SCREW, pan head	1	
24	92906-04600	WASHER, plate	1	
25	90338-09012	PLUG	1	AP



3HH110-9440

F6

FIG. 45 ELECTRICAL 1

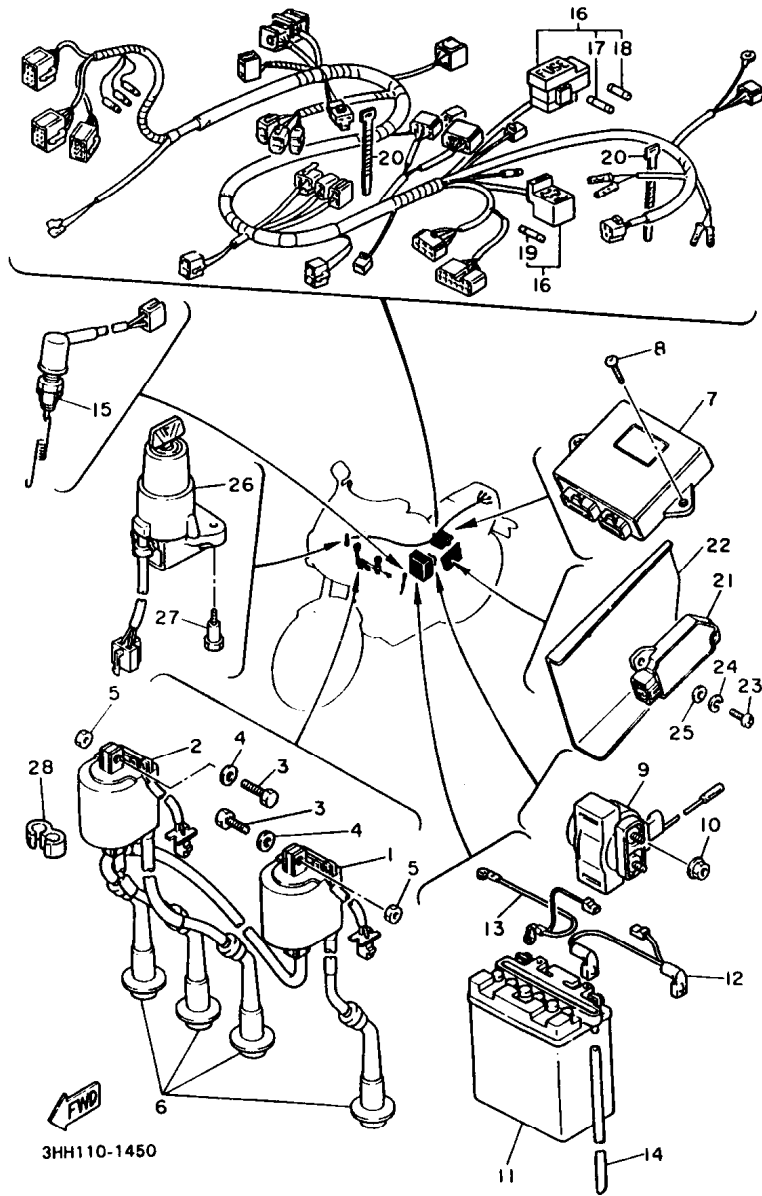

REF. NO.	PART NO.	DESCRIPTION	Q'TY	REMARKS
1	3HE-82310-01	IGNITION COIL ASSY	1	#1. #4
2	3HE-82320-00	IGNITION COIL ASSY	1	#2. #3
3	97006-06065	BOLT	2	
4	92906-06600	WASHER, plate	2	
5	95316-06600	NUT	2	
6	1WG-82370-00	PLUG CAP ASSY	4	
7	3HE-82305-00	IGNITOR UNIT ASSY	1	
8	97702-60520	SCREW, tapping	2	
9	36Y-81940-00	STARTER RELAY ASSY	1	
10	95701-06500	NUT, flange	2	
11	2GV-82110-G0	BATTERY ASSY (GM12AZ.3A-2)	1	
12	1WG-82115-00	WIRE, plus lead	1	
13	3HE-82116-00	WIRE, minus lead	1	
14	90445-08719	HOSE	1	
15	1KT-82530-02	STOP SWITCH ASSY	1	
16	3HH-82590-10	WIRE HARNESS ASSY	1	
17	2GH-82151-00	.FUSE (20A)	2	
18	42X-82151-00	.FUSE (10A)	4	
19	1AE-82151-00	.FUSE (12V 30A)	2	
20	90464-13073	CLAMP	2	
21	47X-81960-A2	RECTIFIER & REGULATOR ASSY	1	
22	3HE-81975-00	PLATE, rectifier fitting	1	
23	98501-06020	SCREW, pan head	2	
24	92990-06100	WASHER, spring	2	
25	92990-06600	WASHER, plate	2	
26	3HH-82501-00	MAIN SWITCH STEERING LOCK	1	
27	90149-06228	SCREW	2	
28	90464-10075	CLAMP	1	

F7

FIG. 46 ELECTRICAL 2

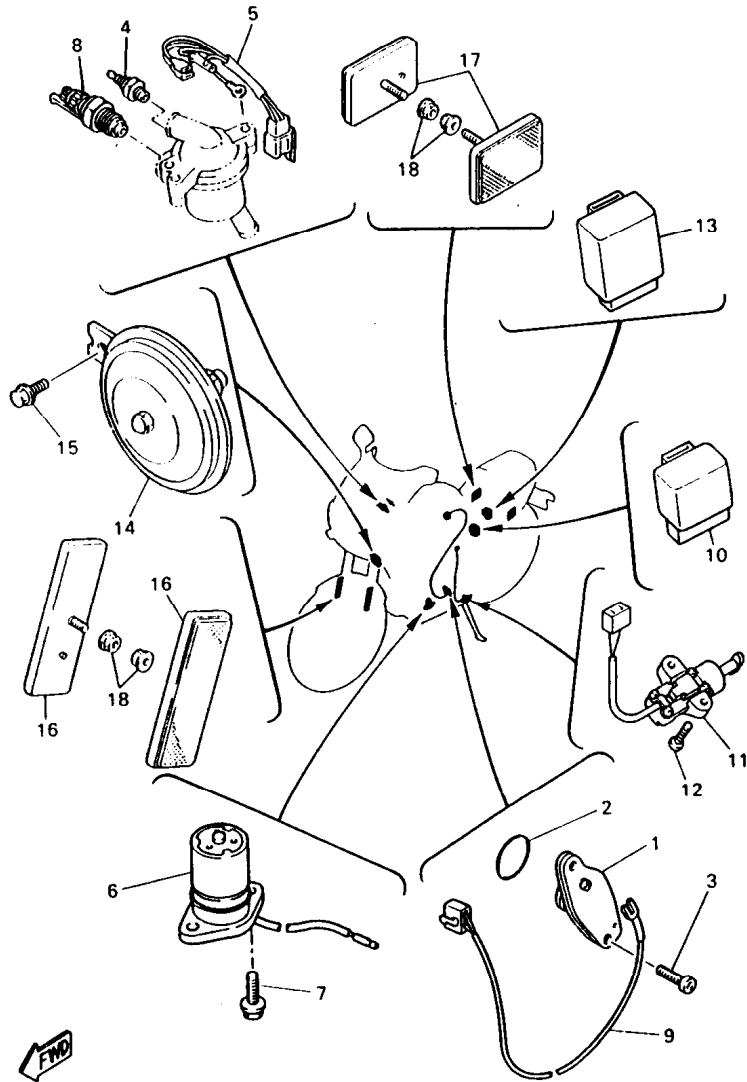

3HH110-4460

REF. NO.	PART NO.	DESCRIPTION	Q'TY	REMARKS
1	1AE-82540-00	NEUTRAL SWITCH ASSY	1	
2	93210-29196	O-RING	1	
3	98502-06016	SCREW, pan head	2	
4	11H-83591-00	THERMO UNIT	1	
5	2GH-82509-00	WIRE, sub lead	1	
6	1WG-85720-00	OIL LEVEL GAUGE ASSY	1	
7	95026-06016	BOLT, flange	2	
8	2EL-82560-00	THERMO SWITCH ASSY	1	
9	1WG-82541-00	WIRE, lead	1	
10	3EN-81950-00	RELAY ASSY	1	
11	3LD-82566-50	SWITCH, side stand	1	
12	90157-05079	SCREW, pan head	2	
13	2UJ-83350-00	FLASHER RELAY ASSY	1	
14	3HE-83371-00	HORN	1	
15	91026-06012	BOLT	1	
16	11H-85110-01	REFLECTOR ASSY	2	
17	3G1-85130-01	REAR REFLECTOR ASSY	2	
18	95701-05500	NUT, flange	4	

F8

INDEX

NUMERICAL INDEX

PART NO.	GRID NO.	PART NO.	GRID NO.	PART NO.	GRID NO.	PART NO.	GRID NO.	PART NO.	GRID NO.	PART NO.	GRID NO.
36Y-W0041-00	E - 6	1WG-11654-00	B - 4	3HE-12405-00	B - 9	3GM-14147-00	B -13	1HX-15138-00	C - 2	3HE-17251-00	C - 8
1WG-W0042-50	E - 9	1WG-11656-00	B - 4	46X-12410-00	B - 8	822-14147-00	B -14	11H-15138-00	C - 2	3HE-17261-10	C - 8
3GM-W0045-01	D -15	1WG-11656-10	B - 4	1WG-12413-01	B - 8	3HE-14148-00	B -14	26H-15138-00	C - 2	3HE-17411-10	C - 8
1FK-W0046-01	E - 4	1WG-11656-20	B - 4	1WG-12417-00	B - 8	137-14153-00	B -13	36Y-15189-00	C - 2	3HE-17421-00	C - 8
31A-W0047-00	E - 4	1WG-11656-30	B - 4	1WG-12439-00	B - 8	3HE-14163-00	B -14	1WG-15316-00	C - 4	278-17424-01	C - 9
3HE-W0047-50	D -15	3HE-12111-01	B - 5	1WG-12446-01	B - 8	353-14186-00	B -13	1WG-15326-00	C - 4	278-17425-00	C - 8
1J3-W0048-00	D -15	3HE-12113-00	B - 5	3HE-12461-00	B - 9	12R-14191-00	B -13	2H7-15361-00	C - 2		
	E - 4	1WG-12116-00	B - 5	22W-12462-00	B - 9	3EN-14197-00	B -14	3F9-15362-00	C - 4	4G0-17433-01	C - 9
31A-W0057-00	E - 4	1WG-12117-00	B - 5	1WG-12481-00	B - 8	1AE-14227-00	B -14	1WG-15381-00	C - 3	3HE-17460-00	C - 8
3HE-W0057-50	D -15	1WG-12118-00	B - 5	1WG-12482-00	B - 8	3EN-14239-00	B -13	2TK-15411-00	C - 4	3EN-18101-01	C -11
1WG-W2810-00	C -15	1WG-12119-00	B - 5	1WG-12483-00	B - 8	3G2-1423A-61	B -14	3HE-15415-01	C - 4	3HE-18110-00	C -11
YJ-Y1242-00	B - 8	3HE-12121-00	B - 5	3HE-12576-00	B - 8	3G2-1423A-72	B -14	1L9-15417-00	C - 4	1WG-18112-01	C -11
3HE-Y217F-0A-1Y	D -11	1WG-12153-09	B - 5	3HE-12577-00	B - 8	830-1423A-77	B -14	2TK-15421-00	C - 4	22N-18113-00	E - 9
3HE-Y217F-0B-MW	D -11	1WG-12153-21	B - 5	3HE-12578-00	B - 9	3EN-14243-00	B -13	1WG-15425-00	C - 4	132-18113-01	C -11
3HE-Y2171-0A-P1	D - 2	1WG-12153-31	B - 5	3HE-12579-00	B - 8	17A-14251-00	B -14	1WG-15427-00	C - 4	1WG-18115-00	C -11
3HE-Y2171-0C-MW	D - 2	1HX-12168-A0	B - 5	3HE-12588-10	B - 9	3EN-14261-00	B -14	2TK-15431-00	C - 4	1HX-18127-00	C -10
3HE-Y2172-R0-P1	D - 2	1HX-12168-F0	B - 5	2TK-12590-00	B - 9	3HE-14411-00	B -12	3HE-15451-10	C - 4	36Y-18140-00	C -10
3HE-Y2172-T0-MW	D - 2	1HX-12168-H1	B - 5	1UF-12611-00	B - 9	3HE-14412-00	B -12	3HE-15461-10	C - 4	2H9-18154-00	C -11
3EN-Y283J-0A-MW	E -11	1HX-12168-K1	B - 5	1AA-12630-00	B - 9	1WG-14421-00	B -12	3HE-15462-10	C - 4	1WG-18511-00	C -10
3EN-Y283J-0B-0Y	E -11	1HX-12168-M1	B - 5	3HE-13161-00	B -11	1WG-14451-00	B -12	3HE-15467-10	C - 4	1WG-18512-00	C -10
3EN-Y283K-0B-MW	E -11	1HX-12168-R1	B - 5	1WG-13310-00	B -10	3HE-14453-00	B -12	3HE-15512-00	C - 6	1WG-18513-00	C -10
3EN-Y283K-0F-0Y	E -11	1HX-12168-U1	B - 5	1WG-13329-00	B -10	5T0-14457-00	B -12	3HE-15515-01	C - 6	1WG-18531-01	C -10
3HE-11101-00	B - 2	1HX-12168-W1	B - 5	1WG-13330-01	B -10	1VJ-14462-00	B -12	3HE-15517-00	C - 6	1WG-18535-01	C -10
2GH-1111G-00	B - 2	1HX-12168-Y1	B - 5	1WG-13336-00	B -10	31A-14477-00	C -14	3HE-15521-00	C - 6	1WG-18536-00	C -10
1WG-11133-10	B - 2	1HX-12168-00	B - 5	4H7-13411-02	B -10			3HE-15521-00	C - 6	1WG-18540-01	C -10
3HE-11145-00	C - 2	1HX-12168-20	B - 5	1WG-13412-00	B -10	1AE-14565-00	B -13	3HE-15524-00	C - 6	278-18542-00	C -10
3HE-11165-00	C - 2	1HX-12168-40	B - 5	3HE-13414-10	B -11	3HE-14602-00	B -15	3HE-15590-01	C - 6	1WG-18562-00	C -10
1WG-11166-00	C - 3	1HX-12168-60	B - 5	1WG-13417-00	B -11	3YF-14613-01	B -15	3HE-16150-00	C - 7	278-18566-00	C -10
3HE-11181-00	B - 2	1HX-12168-80	B - 5	3FV-13440-00	B -11	3HH-14710-10	B -15	1WG-16154-00	C - 7	3HE-21110-01-T9	C -12
2TK-11191-00	B - 2	1HX-12169-E0	B - 6	3VD-13455-00	B -11	3HE-14755-00	B -15	1WG-16164-00	C - 7	3HH-21140-01-T9	C -12
1WG-11193-00	B - 2	1HX-12169-G0	B - 6	3TJ-13461-00	B -11	3HH-1490J-00	B -14	1WG-16181-00	C - 7	3HH-21150-01-T9	C -12
214-11198-01	B -11	1HX-12169-J0	B - 6	11H-13490-00	B -11	3EN-1490K-00	B -14	1WG-16304-00	C - 7	3HE-2117E-00	C -12
3HE-11310-00	B - 3	1HX-12169-L0	B - 6	3HE-13586-00	B -12	3HH-14901-04	B -13	21V-16321-00	C - 7	3HE-2117M-00	C -13
3HE-11351-00	B - 3	1HX-12169-N0	B - 6	3HE-13596-00	B -12	3HH-14902-04	B -13	131-16324-00	C - 7	3HE-2117N-00	C -13
3HE-11411-00	B - 4	1HX-12169-T0	B - 6	3EN-13907-00	D -11	3HH-14903-04	B -13	1WG-16340-01	C - 7	3HE-2117R-00	C -13
1WG-11416-00	B - 4	1HX-12169-11	B - 5	3EN-1410A-00	B -14	3HH-14904-04	B -13	132-16346-00	C - 7	3HE-2117T-00	C -13
1WG-11416-10	B - 4	1HX-12169-31	B - 5	3HE-14103-00	B -13	3HE-14933-00	B -13	2TK-16351-00	C - 7	3HE-21238-00	C -12
1WG-11416-20	B - 4	1HX-12169-50	B - 5	12R-14105-00	B -14	3HE-14940-00	B -13	1WG-16356-00	C - 7	26H-21308-00	D -13
1WG-11416-30	B - 4	1HX-12169-70	B - 5	3HH-14107-10	B -13	1A8-14953-00	B -13	1WG-16357-01	C - 7	1WG-21345-00	D -10
1WG-11416-40	B - 4	1HX-12169-90	B - 6	3HE-1411A-00	B -14	2GV-14953-00	B -14	3HE-16371-00	C - 7	3EN-21346-00	D -10
3HE-11610-00	B - 4	3HE-12171-00	B - 7	3EN-1411E-00	B -13	3HE-14985-00	B -13	3HE-17121-10	C - 8	1WG-21348-00	D -10
3HE-11610-20	B - 4	1WG-12176-00	B - 7	3F9-14118-00	B -14	3EN-14988-00	B -14	3HE-17131-00	C - 8	3HE-2137W-00	C -12
3HE-11610-40	B - 4	3HE-12181-00	B - 7	8U9-14139-00	B -14	256-14997-00	B -13	3HE-17151-00	C - 8	3HE-2137X-00	C -12
3HE-11631-00	B - 4	3GM-12210-00	B - 7	3EN-14141-90	B -14	3EN-14997-00	B -14	3HE-17161-00	C - 8	3HE-2137Y-00	C -12
3HE-11633-00	B - 4	4BE-12213-00	B - 7	4G0-14142-32-A0	B -14	3GM-14997-00	B -13	3HE-17211-10	C - 8	3HE-2139U-00	C -12
3HE-11636-00	B - 4	1WG-12241-00	B - 7	1AE-14147-00	B -13	3HE-15100-10	C - 2	3HE-17221-10	C - 8	1WG-2139W-00	C -12
3HE-11638-00	B - 4	3HE-12251-00	B - 7	3EN-14147-00	B -13	3HE-15105-01	C - 3	3HE-17231-00	C - 8	1WG-2142M-00	C -12
3HE-11650-01	B - 4	3HE-12252-00	B - 7					3HE-17241-00	C - 8	1WG-2143A-00	C -12

NUMERICAL INDEX

PART NO.	GRID NO.
3HE-21446-00	C-13
1WG-21459-00	C-12
4X7-2149Y-00	B-12
3FH-21510-00-MW	C-14
3FH-21510-00-P0	C-14
2GH-21575-00	C-15
2GH-21576-00	C-15
3HE-21596-00	E-10
3HE-21611-10	C-14
3HE-21629-00	C-14
2MG-21639-00	C-14
34M-21649-00	C-14
3HE-21651-00-MW	C-14
3HE-21651-00-P4	C-14
2LJ-21688-00	C-15
2LJ-21689-00	C-15
34X-21691-00	D-3
1KH-21717-00	C-14
4X7-21719-00	D-11
3HE-21732-00	D-2
2GH-21735-00	C-15
3HE-21735-00	D-2
3HH-2173L-60	D-2
3HH-2173L-70	D-2
3HH-2174L-60	D-2
3HH-2174L-70	D-2
1WG-2177G-00	D-2
3HH-2179V-61	D-3
3GM-21816-00	D-2
1WG-21871-00	D-2
1AA-21874-00	D-2
4L0-21875-00	D-2
3HH-22110-00-T9	D-4
4X7-22129-00	D-4
46X-22141-00	D-4
3HH-22161-00	D-4
1WG-2217A-00	D-4
1WG-2217M-00	D-4
3HH-22174-00	E-2
33M-22184-00	D-4
3HE-22210-10	D-6
3GM-22311-00	D-4
3HE-23102-10	D-8
3HE-23103-10	D-8
3HE-23110-00	D-8
3EN-23111-00	D-8

PART NO.	GRID NO.
3EN-23111-00	D-9
1W4-23114-L0	D-8
1WG-23118-00	D-8
4H7-23119-00	D-8
2YK-23125-00	D-8
3HE-23126-10	D-8
1WG-23128-00	D-9
122-23129-00	D-8
46X-2313A-00	C-14
3HE-23136-10	D-8
3HE-23141-00	D-8
1FK-23142-00	D-8
3EN-23144-00	D-8
3EN-23145-00	D-8
4V2-23146-L0	D-8
3R4-23153-00	D-8
509-23158-L0	D-8
3HE-2317E-00	D-7
3HE-23170-00	D-8
2YK-23173-00	D-8
278-23181-50	D-9
1WG-23340-00	D-9
3Y1-23346-00	D-9
3HE-23416-00	D-7
26H-23418-01	D-7
3HE-23435-00	D-7
341-23469-00	E-5
3HE-24110-10	D-10
1WG-2414A-00	D-12
1HX-24181-00	D-10
1HX-24182-00	D-10
1WG-24183-00	D-11
1WG-24185-00	D-10
3HH-24244-61	D-11
3HH-24244-70	D-11
1WG-24311-00	D-11
1WG-24398-01	D-10
3HE-24491-00	D-10
3HE-24500-00	D-10
4X8-24512-00	D-10

PART NO.	GRID NO.
3HE-24524-00	D-10
3AJ-24534-00	D-10
1FK-24560-00	D-10
1WG-24566-00	D-10
26H-24568-00	D-10
1WG-24602-00	D-10
3HE-24614-00	D-11
1WG-24622-00	D-12
1WG-24665-00	D-11
3HH-24705-00	D-13
3HE-24710-00	D-13
3HE-24711-00	D-13
4L0-24712-11	D-13
3HE-24734-00	D-13
47X-24739-00	D-13
1T4-24741-00	D-13
116-24741-00	D-13
22W-24741-00	D-13
3HE-24742-00	D-13
4K0-24748-00	D-13
3HE-24750-00	D-13
3HE-24796-00	D-13
341-25149-00	D-14
3HE-25168-00-P0	D-14
3HE-25168-00-P1	D-14
42X-25181-00	D-14
1WG-25190-00	D-14
3HE-25338-50-P0	E-2
3HE-25338-50-P1	E-2
1UF-25364-00	E-2
1UF-25366-00	E-2
3HE-25371-50	E-2
3HE-25381-00	E-3
3HH-25388-00	E-2
29L-25398-00	D-14
29L-25398-10	E-2
29L-25398-20	D-14
1AE-25445-21	E-2
3HE-2580T-51	D-15
3HE-2580U-51	D-15
3HE-2580W-00	E-4
3HE-2581T-00	D-15
5H0-26319-01	E-4
36Y-2582A-50	E-9
1FK-25827-00	E-4

PART NO.	GRID NO.
1FK-25828-00	E-4
3HE-2583T-00	E-6
2NX-25831-00	E-4
1KT-25836-00	D-15
51J-25836-00	E-4
341-25846-00	D-14
1WG-25850-50	E-9
3HE-25852-00	E-6
2KF-25852-50	E-9
36Y-25854-00	E-6
360-25854-00	E-9
2GU-25855-00	E-9
4L0-25862-00	E-6
36Y-25867-00	E-6
3HE-25872-01	E-6
3HE-25872-60	E-9
3HE-25873-11	E-6
3FH-25875-00	C-14
3FH-25876-00	C-14
11U-25885-00	E-6
31A-25894-01	E-9
1WG-25895-00	E-9
1WG-25919-00	E-4
3GM-25919-00	D-15
3HE-25924-00	D-15
3GM-25925-00	D-15
3HE-25925-00	E-4
3HE-26111-00	E-5
3HE-26112-00	E-5
3HE-26121-00	E-5
3HE-26122-00	E-5
3FH-26240-00	E-5
1KG-26241-00	E-5
51J-26246-00	E-5
3HE-26280-00	E-10
3HE-26280-10	E-10
3HE-26290-00	E-10
3HE-26290-10	E-10
1AE-26298-00	E-10
3CV-26298-00	E-10
3EN-26311-00	E-5
3HE-26312-00	E-5
3EN-26331-00	E-5
3HE-26335-01	E-5
5H0-26393-00	E-5
3HE-27211-00	E-9
31A-27222-00	E-9

NUMERICAL INDEX

PART NO.	GRID NO.
2KT-27311-00	E-7
2KT-27315-00	E-7
1TX-27351-00	E-7
3HE-2741L-00	E-7
3HE-27410-00	E-7
2GH-27413-00	E-7
3HE-2742L-01	E-7
3HE-27420-00	E-7
1HX-27431-00	E-7
3HE-27435-00	E-7
1HX-27437-00	E-7
1HX-27441-00	E-7
3HE-27442-00	E-7
3HE-27443-00	E-7
3HE-27445-01	E-8
3HE-27446-01	E-8
4K5-2814E-10	C-15
4U7-28186-00	C-15
3HH-28301-61	E-11
3HH-28301-70	E-11
3HH-28303-61	E-11
3HH-28303-70	E-11
3HE-2831U-00	E-11
3HE-2831W-00	E-12
3EN-28313-00	E-12
3HH-28315-50	E-11
3HH-28328-30	E-11
36Y-28348-00	E-10
3HE-2835G-00-MW	E-10
3HE-2835G-00-P1	E-10
3EN-2835U-00	E-10
3EN-2835U-20	E-10
3EN-2835V-00	E-10
3EN-2835V-20	E-10
3JJ-2835Y-00	E-12
3HE-28356-30	E-10
3HE-28357-00	E-5
1WG-2836A-00	E-12
3EN-2836A-01	E-12
1WG-2836E-00	E-12
2MA-28365-31	E-15
2MA-28365-41	E-15
25G-28379-00	C-14
3HE-2838J-01	E-12
3EN-2838N-00	E-12
3EN-2838R-00	E-12
3EN-2838T-00	E-12
3EN-2838U-00	E-12

PART NO.	GRID NO.
3HH-28381-10	E-10
3HH-28390-61	E-10
3HH-28390-70	E-10
3HE-2848K-00	E-11
3HE-2848L-00	E-11
J44-78248-00	C-15
3HE-81410-01	E-13
3HE-81450-00	E-13
3HE-81800-00	E-14
3AJ-81809-00	E-14
1HX-81815-00	E-14
3HE-81826-00	E-14
3HE-81830-00	E-14
3HE-81840-00	E-14
11H-81844-00	E-14
26H-81847-00	E-14
3HE-81850-00	E-14
5H0-81871-00	E-14
36Y-81940-00	F-7
3EN-81950-00	F-8
47X-81960-A2	F-7
3HE-81975-00	F-7
2GV-82110-G0	F-7
1WG-82115-00	F-7
3HE-82116-00	F-7
120-82131-00	D-2
122-82131-00	C-14
1AE-82151-00	F-7
2GH-82151-00	F-7
42X-82151-00	F-7
3HE-82305-00	F-7
3HE-82310-01	F-7
3HE-82320-00	F-7
1WG-82370-00	F-7
3HH-82501-00	F-7
2GH-82509-00	F-8
1KT-82530-02	F-7
1AE-82540-00	F-8
1WG-82541-00	F-8
2EL-82560-00	F-8
3LD-82566-50	F-8
3HH-82590-10	F-7
29L-82911-01	F-6
31A-82917-00	F-6
1UF-83310-00	E-15
256-83311-70	E-15
1UF-83320-00	E-15
51L-83332-01	E-15

NUMERICAL INDEX

PART NO.	GRID NO.	PART NO.	GRID NO.
1UF-83340-00	E -15	47X-84723-00	F - 5
51L-83342-01	E -15	47X-84735-00	F - 5
2UJ-83350-00	F - 8	4G1-84744-00	F - 2
18G-83365-00	E -15	2LJ-84751-00-90	F - 5
3HE-83371-00	F - 8	11H-85110-01	F - 8
3HE-83509-50	F - 2	3G1-85130-01	F - 5
3GM-83513-00	F - 2		F - 8
2GV-83517-00	F - 2	3HE-85132-01	C-14
3GM-83517-00	F - 2	1WG-85720-00	F - 8
3GM-83520-00	F - 2	90101-06576	B -15
3GM-83525-00	F - 2	90101-10658	D - 4
3GM-8353H-00	F - 2	90101-10659	D - 5
3GM-83540-00	F - 2	90105-06384	B - 2
1RH-83550-00	F - 3	90105-06456	C-14
3GM-83559-00	F - 2	90105-07385	B - 7
3HH-83570-10	F - 2	90105-08321	E - 2
2GH-83578-00	F - 2	90105-08630	C - 2
3EN-83590-50	F - 2	90105-08652	E -10
11H-83591-00	F - 8	90105-10308	D-15
3HE-83912-00	F - 6		E - 4
31A-83913-00	F - 6	90105-10376	D - 4
36Y-83913-01	F - 6	90105-10430	E -13
1FK-83922-00	F - 6	90105-10436	C-12
25G-83936-01	B - 9	90105-10445	C - 6
3HE-83940-00	E - 5	90109-063F7	C-10
1WG-83941-00	E - 5	90109-064F0	B - 2
1WG-83942-00	E - 5	90109-065A8	B - 7
31A-83945-00	F - 6	90109-06757	C-12
3HH-83973-00	F - 6	90109-08718	D-15
3HH-83975-00	F - 6		E - 4
36Y-83980-01	F - 6	90109-103A9	E - 8
46X-8430M-00	F - 4	90109-10474	E - 7
3AJ-8431U-00	F - 4	90109-10554	D - 6
1FM-84314-H0	F - 4	90109-112F1	B - 7
2AX-8432A-A0	F - 4	90110-05201	E -10
2AX-84320-A0	F - 4	90110-06074	F - 6
3HE-84330-00	F - 4	90110-06130	B -10
2AX-84331-00	F - 4	90110-06133	D-11
51L-84334-00	F - 4	90110-06134	D-11
3HH-84359-30	F - 4	90110-06148	C - 4
3HE-84366-00	F - 4	90110-06149	C - 4
2F9-84375-00	F - 4	90110-06170	D-12
2F9-84397-01	F - 4	90110-06200	E -11
16X-84397-01	F - 4	90110-06225	B -10
52X-84710-60	F - 5	90113-08021	C - 7
256-84714-61	E -15	90116-06437	B - 2
	F - 5	90116-08525	C - 2
47X-84721-00	F - 5	90116-08526	C - 2

NUMERICAL INDEX

PART NO.	GRID NO.	PART NO.	GRID NO.	PART NO.	GRID NO.	PART NO.	GRID NO.
90116-10485	E - 2	90183-05024	E -10	90340-08M04	C - 4	90450-49020	B -12
90119-05001	C - 7	90185-10037	E - 7	90340-12112	B - 2	90460-49058	E -12
90119-06044	B - 9	90185-14070	D - 4	90387-060N3	F - 5	90460-58015	B -12
90119-06079	C-12	90201-044A2	C-14	90387-061M0	F - 5	90462-10182	C - 5
90119-06097	D - 2		C-15	90387-062M9	D - 4	90464-10075	F - 7
90119-06108	C-14	90201-06059	F - 2	90387-06380	D-10	90464-13073	F - 7
90123-08083	E - 5	90201-06067	D-11	90387-064H8	E - 7	90465-06289	C - 3
90149-05299	E -10	90201-063J2	F - 5	90387-066M3	C-14	90465-10306	B -11
	E -11	90201-06697	D-11	90387-06681	C-13	90465-10307	C - 2
90149-06011	D-10	90201-08083	E - 9		D - 4	90465-10308	C - 2
90149-06131	F - 6	90201-08085	D - 9	90387-067K6	E -11	90465-13169	D-10
90149-06150	D-13	90201-087K2	B - 2	90387-07391	D - 2	90467-08003	B - 9
90149-06228	F - 7	90201-087K3	C - 2		D-11	90467-10008	B -12
90150-05020	E -10	90201-08730	B-15		F - 2	90467-10038	C - 3
90153-06045	B - 3	90201-101J1	D - 5	90387-07392	B - 9	90467-10135	D-11
90154-05032	D-13		D - 6	90387-102R4	D - 4	90467-11044	D-11
90154-06040	D-11	90201-10118	E - 6	90387-112R6	D-11	90467-13123	D-11
90154-06046	E -12		E - 9	90387-122R5	D - 4	90467-14015	C - 3
90157-05065	C - 7	90201-107K6	C - 6	90387-124T2	D - 6	90467-14057	E - 9
90157-05079	E - 7		E -13	90387-124W2	D - 4	90468-10050	D -13
	F - 8	90201-113K2	B -10	90387-15550	D-14	90480-01401	C -12
90159-03102	F - 2	90201-161J3	D - 4	90387-173L5	E - 3		D - 2
90159-06033	C-15	90201-177K7	E - 3	90387-174V8	E - 2	90480-10258	C -14
	D - 3	90201-20276	C - 9	90387-177K0	E - 2	90480-11454	D-11
90159-06056	D - 2	90201-237K5	C - 2	90387-177Y5	E - 3	90480-13398	C -12
	E - 9	90202-05180	E -10	90387-212R3	C - 7		E -11
90159-06084	D - 4		E -11	90387-255V4	C - 8	90480-14052	D - 2
90159-06093	D - 5	90202-05193	D-10	90401-10034	E - 6	90480-14229	D - 2
90164-04008	F - 2	90202-26142	D - 7	90401-10044	E - 6		D -11
90167-03058	F - 2	90206-17084	E - 8	90401-10096	E - 9		E -10
90167-04057	F - 2	90209-10131	E - 5	90401-10106	B -11		F - 2
90170-06228	C-11	90209-11262	B - 2	90401-20145	B -11	90480-15483	B - 9
90170-06355	F - 6	90209-18208	C - 8	90430-06014	B - 3	90480-18171	C -12
90170-18221	C - 7	90209-22191	C - 8		B - 8	90480-18407	F - 5
90171-16024	E - 3	90209-27192	C - 8	90430-06166	C - 2	90480-18418	D-11
90176-06055	E -11	90215-18225	C - 7	90430-10171	B -11	90480-22362	D - 2
90176-22050	D - 7	90215-21022	C - 8	90445-070F1	D-12	90480-35526	E -15
90179-05523	E -11	90240-08013	E - 9	90445-08719	F - 7	90501-06022	C -10
90179-06499	B -15	90267-40078	C-14	90445-096E8	B - 9	90501-10312	F - 6
	E -10		C -15	90445-11452	B -12	90501-12743	E - 7
90179-07531	B - 4	90280-03047	E -13	90445-115E8	B -12	90501-227E0	C - 7
90179-08179	C - 7	90280-16053	C - 6	90445-116E9	C - 3	90506-09232	C - 7
90179-08316	E - 5	90338-08174	B - 2	90445-137F4	D-11	90506-18224	E - 7
90179-08410	D-10	90338-09012	E - 6	90445-146F9	D-11	90506-20377	E - 9
90179-08530	B - 2		F - 6	90446-17267	E - 9	90506-26225	E - 7
90179-18020	C - 8	90338-12192	C -14	90450-28014	B - 8	90508-23707	C -10
90179-25033	D - 7	90338-15202	C -13	90450-32051	B - 8	90508-32682	C -11
90183-04045	E -15	90338-20188	B - 9		B - 9	90560-03220	D -12

NUMERICAL INDEX

PART NO.	GRID NO.	PART NO.	GRID NO.	PART NO.	GRID NO.	PART NO.	GRID NO.	PART NO.	GRID NO.	PART NO.	GRID NO.
90560-12211	C-11	92901-06600	B-12	93306-37207	E-2	95616-06100	F-5	98506-04018	F-6		
90560-15314	D-14		E-13	93310-345R8	C-7		F-6	98506-05008	E-5		
91001-06016	D-10	92901-08600	E-2	93311-42045	C-9	95701-05500	F-5	98506-05016	B-13		
91002-06030	D-13	92902-04100	F-2	93315-32516	C-2		F-8	98506-05035	F-6		
91002-06080	D-10	92906-04600	F-6	93317-21746	D-4	95701-06500	F-7	98506-05040	F-6		
91011-10165	C-12	92906-05100	B-13	93317-31701	D-4	95701-08500	E-2	98506-05045	F-6		
91011-10295	C-12	92906-05600	B-13	93320-32403	D-4	95701-10500	C-12	98511-04012	E-9		
91012-06012	C-12	92906-06100	E-6	93332-00001	D-7	95701-12500	E-15	98580-03010	F-2		
91012-06016	C-12		F-6	93332-00008	D-7	95702-06600	C-12	98580-04010	B-13		
91026-06010	E-12	92906-06600	B-15	93399-99919	D-4	95706-05500	E-10		F-2		
91026-06012	E-12		F-7	93399-99933	C-8	95706-06500	D-11	98606-04016	D-10		
	F-8	92906-10200	F-5	93410-22039	C-8	95811-06016	D-13	98701-05012	C-10		
91311-06020	B-8	92990-03100	F-2	93440-10153	B-2	95811-10080	C-12	98702-03008	F-6		
	E-5	92990-06100	F-7	93440-25084	C-8	95816-06025	B-9	98706-04012	E-6		
91311-06025	B-8	92990-06600	B-14	93440-30077	C-8	95816-06040	C-2	98706-06025	E-11		
	C-4		F-7	93440-54152	C-8	95816-06050	C-2	98901-05008	C-4		
	C-5	93101-16131	D-4	93450-17044	B-4	95816-06070	C-2	98906-03006	E-5		
91311-06035	C-4	93101-26154	B-4	93501-04011	E-7	95816-06080	C-2	98906-05014	D-10		
	C-5	93101-26156	B-4	93505-16006	C-7	95816-06090	C-2	98906-06008	E-5		
	E-13	93102-12106	C-11	93603-09106	B-10	95816-08012	B-15	99221-00140	D-11		
91311-06045	C-4	93102-22014	D-14	93603-17070	B-10	95816-08030	B-15	99234-00080	C-14		
91311-08020	C-12	93102-25044	E-2	93900-00030	D-14	95816-08045	B-15	99236-00080	C-14		
91311-08030	D-7	93102-35109	C-8		E-2	95816-08070	C-2		E-10		
91316-06012	B-8	93105-42024	E-2	94111-175X5	D-14	95821-08025	E-7	99236-00220	E-11		
	B-11	93105-45017	D-14	94114-185X6	E-2	95822-06016	C-10	99510-08012	B-10		
	C-3	93109-08058	C-7	94581-32118	B-7	95826-06010	B-9	99510-08016	B-2		
91316-06016	E-12	93109-12053	C-11	94581-42106	E-2	95826-06020	E-5		B-11		
91316-06020	B-12	93109-17048	D-4	94681-32021	B-7	97001-06025	F-6		C-4		
91316-06025	B-7	93210-06632	C-3	94701-00318	B-2	97006-06065	F-7		C-5		
	B-8	93210-10096	B-11	94701-00319	B-2	97313-06016	D-4	99510-12016	B-3		
	B-11	93210-12152	C-2	95023-06016	E-8	97702-60520	F-7		C-2		
	E-6	93210-15566	B-8	95023-06025	C-14	97706-40616	F-4		C-3		
91316-06035	B-8	93210-15620	E-9		E-14	97706-40620	E-15				
91316-06040	B-8	93210-16629	C-2	95023-08025	E-8	97706-50014	E-11				
91316-08020	C-6	93210-17746	B-8	95026-06012	B-8	97780-50125	B-12				
91316-08025	E-5	93210-21190	B-8	95026-06016	F-8	98021-06020	C-11				
91401-20015	E-2	93210-27194	C-4	95303-06700	C-11	98501-03012	F-2				
	E-7	93210-29196	F-8	95303-08600	E-2	98501-05008	B-9				
	E-9	93210-33133	B-8	95303-08700	E-9	98501-05012	B-13				
91401-30030	E-3	93210-48364	C-7	95316-06600	F-2	98501-05016	B-12				
91609-40210	D-7	93210-63442	B-3		F-7		E-13				
91701-06035	E-7	93210-87723	B-11	95380-05600	B-14	98501-06010	C-5				
92016-08025	E-9	93306-20006	C-6	95380-06600	B-14	98501-06012	C-2				
92901-04100	E-9	93306-20314	E-2		D-11	98501-06020	B-10				
92901-04600	E-9	93306-30202	D-14		F-5		F-7				
	F-2	93306-30306	E-2	95601-10200	E-2	98501-06025	D-12				
92901-05100	E-13	93306-30550	C-8	95602-10100	D-6	98502-06016	F-8				
92901-05600	B-9	93306-37205	C-8	95611-10100	D-5	98503-03008	D-10				