

YAMAHA



**PARTS
CATALOGUE**

YZF-R1'99 (4XV7)

YZF-R1'99 (4XV8) EUROPE

YAMAHA
GENUINE
Parts & Accessories

194XV-300E1

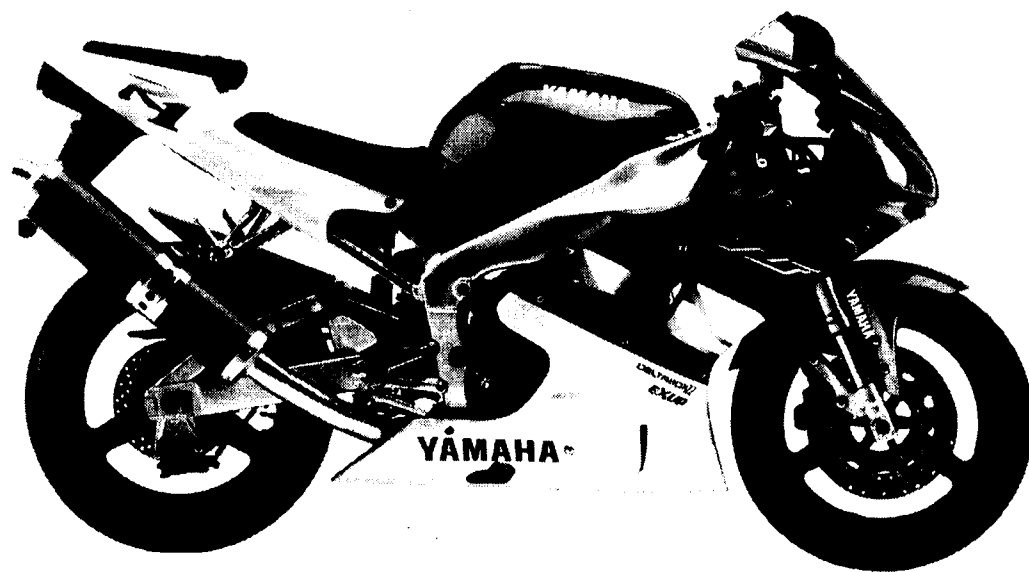

A3

FOREWORD

This Parts Catalogue is related to the parts for the model(s) in the below frame. When you are ordering replacement parts, please refer to this Parts Catalogue and quote both part numbers and part names correctly.

YZF-R1'99(4XV7/4XV8)

1. Modifications or additions which have been made after issue of the Parts Catalogue will be announced in the Yamaha Parts News. It is advisable that you make necessary corrections to the Parts Catalogue according to the Yamaha Parts News.

2. Abbreviations

The Following abbreviations are used in this Parts Catalogue.

"UR" Use specified parts number.

"UN" Use as many as needed.

"AP" Alternate Parts

"LM" Local Made (Parts need to be ordered locally)

"F#" Frame No. (Applicable machine No.)

3. Parts, which are to be supplied in an assembly, are listed with a dot(.) in front of the part name as shown below.

EXAMPLE

CARBURETOR ASSY

.JET, PILOT

.NOZZLE, MAIN

4. Number of component for assembly

The numeral appearing to the right of each component part indicates the quantity of parts for each assembly unit.

EXAMPLE

PART NO.	DESCRIPTION	Q'TY	REMARKS
2F5-83310-60	FRONT FLASHER LIGHT ASSY	2	
115-83311-60	.BULB (6V-18W)	1	
1M1-83309-60	.REFLECTOR	1	

5. Applicable colors of graphics are represented in the "REMARKS" as shown below.

PART NO.	DESCRIPTION	Q'TY	REMARKS
2N4-24110-00-X5	.FUEL TANK COMP.	2	MXR
3J1-24240-10	.GRAPHIC, FUEL TANK	1	for MXR

6. Applicable Serial No.

① Engine Serial No.

② Frame Serial No.

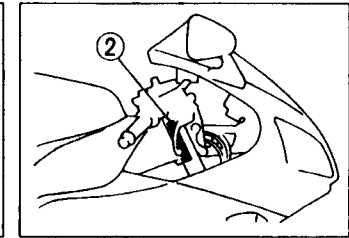
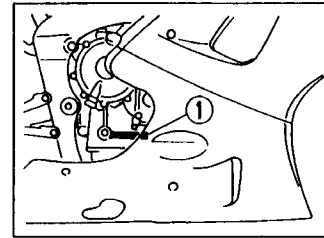

7. Note that the illustrations for reference in funding parts numbers, not to be used for assembling. When assembling, pleas use the applicable service manual.
8. The asterisk (*) before a reference number indicates modification items after the first edition.

MODEL LABEL

(1) A label called "Model Label" is affixed in the location as indicated in (3) below. When using this parts catalogue, please be sure to cross-refer the "model code - production code No." in the catalogue to the "model code - production code No." indicated on the Model Label affixed onto the product concerned.

(2) "Model Label" Indication

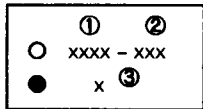

① Model Type Code
 ② Production Code No.
 ③ Colouring Type

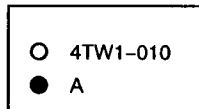

(3) Model Label Affixing Location

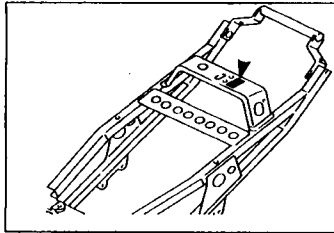

(4) Model Code - Production Code Number of Model Listed in This Parts Catalog

Model Code	Production Code No.	Country (destination)	Model Code	Production Code No.	Country (destination)
4XV7	010	ITALY			
	020	BELGIUM			
	030	DENMARK			
	050	ENGLAND			
	060	GREECE			
	070	HOLLAND			
	080	NORWAY			
	090	PORTUGAL			
4XV8	020	FINLAND			
	030	SWEDEN			

(5) Colouring Information

Model Code	Colouring type code	Colour code	Colour Name	Abbreviation
4XV7	A	0390	BLUISH WHITE COCKTAIL 1	BWC1
4XV8	B	0564	DEEP PURPLISH BLUE METALLIC C	DPBMC

CONTENTS

ENGINE

CYLINDER	B2
CRANKSHAFT, PISTON	B3
VALVE	B4
CAMSHAFT, CHAIN	B6
WATER PUMP	B7
RADIATOR, HOSE	B9
OIL PUMP	B11
OIL CLEANER	B12
INTAKE	B13
CARBURETOR	B14
EXHAUST	C3
CRANKCASE	C4
CRANKCASE COVER 1	C5
STARTER	C7
CLUTCH	C8
TRANSMISSION	C10
SHIFT CAM, FORK	C12
SHIFT SHAFT	C13

CHASSIS

FRAME	C14
FENDER	D2
SIDE COVER	D4
REAR ARM	D5
REAR SUSPENSION	D7
STEERING	D8
FRONT FORK	D9
FUEL TANK	D11
SEAT	D13
FRONT WHEEL	D14
FRONT BRAKE CALIPER	D15
REAR WHEEL	E2

REAR BRAKE CALIPER	E4
STEERING HANDLE, CABLE	E5
FRONT MASTER CYLINDER	E6
STAND, FOOTREST	E8
REAR MASTER CYLINDER	E11
COWLING 1	E13
COWLING 2	E14
GENERATOR	F3
STARTING MOTOR	F4
FLASHER LIGHT	F5
METER	F6
HEADLIGHT	F7
TAILLIGHT	F8
HANDLE SWITCH, LEVER	F9
ELECTRICAL 1	F10
ELECTRICAL 2	F12

INDEX

NUMERICAL INDEX	M1
-----------------------	----

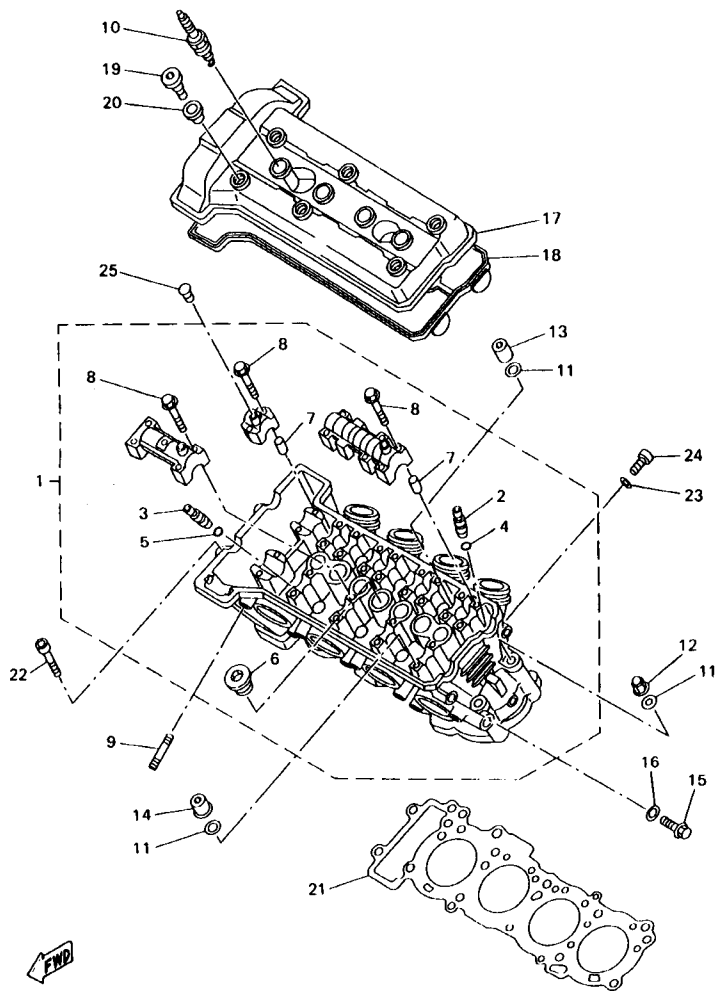

4XV352-8010

FIG. 1 CYLINDER

REF. NO.	PART NO.	DESCRIPTION	4XV7	4XV8	REMARKS
1	4XV-11101-00	CYLINDER HEAD ASSY	1	1	
2	3TJ-11133-10	.GUIDE, INTAKE VALVE	12	12	
3	1WG-11133-11	.GUIDE, INTAKE VALVE	8	8	
4	93440-07149	.CIRCLIP	12	12	
5	93440-10153	.CIRCLIP	8	8	
6	90340-27129	.PLUG, STRAIGHT SCREW	1	1	
7	91808-16023	.PIN, DOWEL	12	12	
8	90105-06384	.BOLT, WASHER BASED	28	28	
9	95617-08625	BOLT, STUD	8	8	
10	94701-00318	PLUG, SPARK (NGK R CR9E)	4	4	UR
	94701-00319	PLUG, SPARK (ND U27ESR-N)	4	4	UR
11	90201-103M4	WASHER, PLATE	10	10	
12	90176-10075	NUT, CROWN	2	2	
13	90179-10683	NUT	3	3	
14	90179-10693	NUT	5	5	
15	95027-08012	BOLT, FLANGE	1	1	
16	90430-08119	GASKET	1	1	
17	4XV-11191-00	COVER, CYLINDER HEAD 1	1	1	
18	4XV-11193-00	GASKET, HEAD COVER 1	1	1	
19	90109-066F0	BOLT	6	6	
20	4KG-1111G-00	RUBBER, MOUNT 1	6	6	
21	4XV-11181-00	GASKET, CYLINDER HEAD 1	1	1	
22	91317-06060	BOLT	2	2	
23	90430-06014	GASKET	4	4	
24	91317-06012	BOLT	4	4	
25	90338-08174	PLUG	2	2	

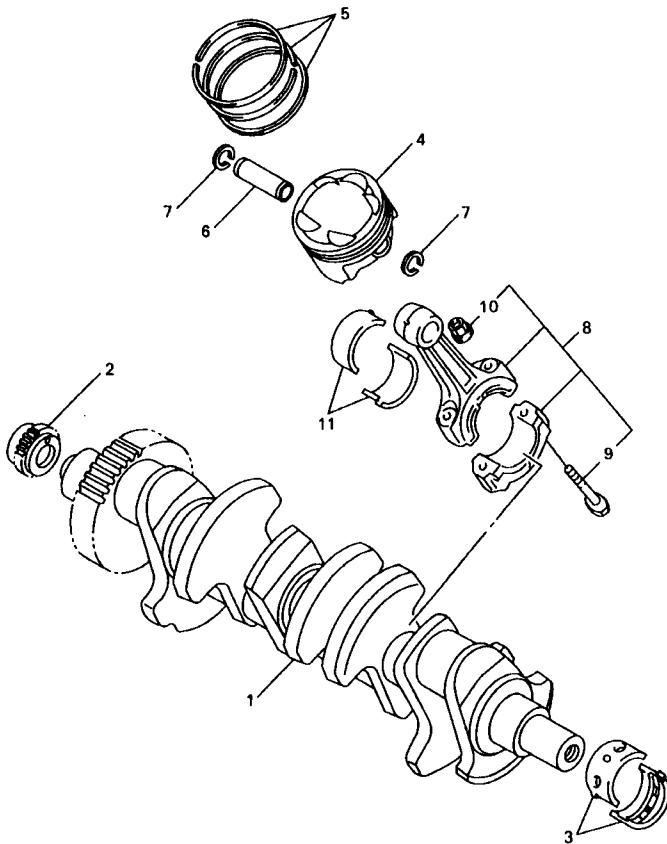



4XV352-8020

FIG. 2 CRANKSHAFT. PISTON

REF. NO.	PART NO.	DESCRIPTION	4XV7	4XV8			REMARKS
1	4XV-11411-00	CRANKSHAFT	1	1			
2	4XV-11549-00	SPROCKET, CAM CHAIN	1	1			
3	3GM-11416-00	PLANE BEARING, CRANKSHAFT 1	10	10			UR BLUE
	3GM-11416-10	PLANE BEARING, CRANKSHAFT 1	10	10			UR BLACK
	3GM-11416-20	PLANE BEARING, CRANKSHAFT 1	10	10			UR BROWN
3GM-11416-A0	3GM-11416-A0	PLANE BEARING, CRANKSHAFT 1	10	10			UR WHITE
	3GM-11416-B0	PLANE BEARING, CRANKSHAFT 1	10	10			UR PURPLE
4	4XV-11631-00	PISTON (STD)	4	4			
5	4XV-11603-00	PISTON RING SET (STD)	4	4			
6	4XV-11633-00	PIN, PISTON	4	4			
7	90468-12069	CLIP	8	8			
8	4XV-11650-00	CONNECTING ROD ASSY	4	4			
9	4XV-11654-00	.BOLT, CONNECTING ROD	2	2			
10	90179-08327	.NUT	2	2			
11	3GM-11656-00	PLANE BEARING, CONNECTING ROD	8	8			UR BLUE
	3GM-11656-10	PLANE BEARING, CONNECTING ROD	8	8			UR BLACK
	3GM-11656-A0	PLANE BEARING, CONNECTING ROD	8	8			UR WHITE
	3GM-11656-B0	PLANE BEARING, CONNECTING ROD	8	8			UR PURPLE

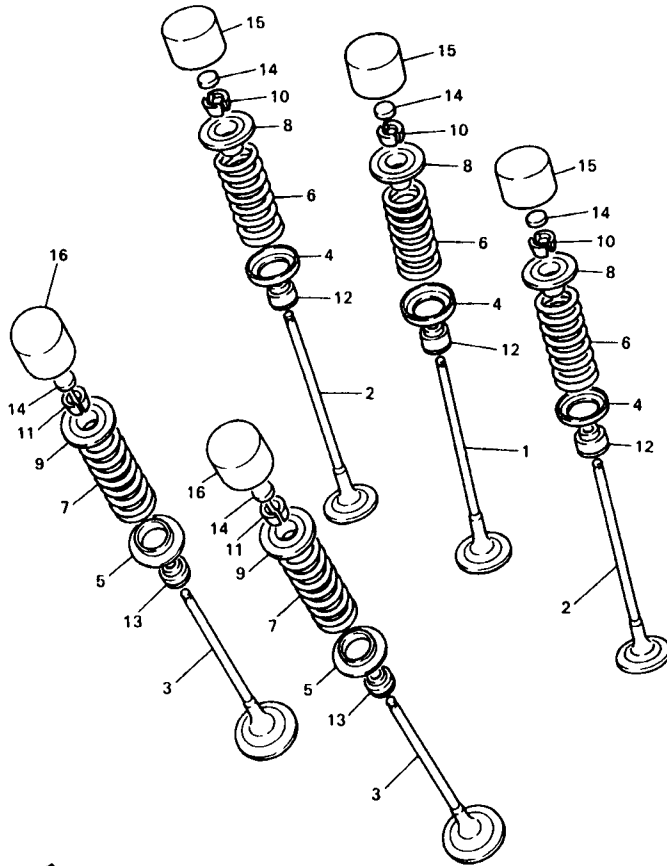
FIG. 3 VALVE



4XV352-8030

REF. NO.	PART NO.	DESCRIPTION	4XV7	4XV8	REMARKS
1	4XV-12111-00	VALVE, INTAKE	4	4	
2	4XV-12112-00	VALVE, INTAKE 2	8	8	
3	4XV-12121-00	VALVE, EXHAUST	8	8	
4	1HX-12116-00	SEAT, VALVE SPRING	12	12	
5	3GM-12126-00	SEAT, VALVE SPRING 2	8	8	
6	4XV-12113-00	SPRING, VALVE INNER	12	12	
7	4XV-12114-00	SPRING, VALVE OUTER	8	8	
8	1HX-12117-00	RETAINER, VALVE SPRING	12	12	
9	1WG-12117-00	RETAINER, VALVE SPRING	8	8	
10	1HX-12118-00	COTTER, VALVE	24	24	
11	1WG-12118-00	COTTER, VALVE	16	16	
12	4TV-12119-00	SEAL, VALVE STEM	12	12	
13	4SV-12119-00	SEAL, VALVE STEM	8	8	
14	1HX-12168-00	PAD, ADJUSTING 2 (1.20)	20	20	UR
	1HX-12168-20	PAD, ADJUSTING 2 (1.25)	20	20	UR
	1HX-12168-40	PAD, ADJUSTING 2 (1.30)	20	20	UR
	1HX-12168-60	PAD, ADJUSTING 2 (1.35)	20	20	UR
	1HX-12168-80	PAD, ADJUSTING 2 (1.40)	20	20	UR
	1HX-12168-A0	PAD, ADJUSTING 2 (1.45)	20	20	UR
	1HX-12168-F0	PAD, ADJUSTING 2 (1.50)	20	20	UR
	1HX-12168-H1	PAD, ADJUSTING 2 (1.55)	20	20	UR
	1HX-12168-K1	PAD, ADJUSTING 2 (1.60)	20	20	UR
	1HX-12168-M1	PAD, ADJUSTING 2 (1.65)	20	20	UR
	1HX-12168-R1	PAD, ADJUSTING 2 (1.70)	20	20	UR
	1HX-12168-U1	PAD, ADJUSTING 2 (1.75)	20	20	UR
	1HX-12168-W1	PAD, ADJUSTING 2 (1.80)	20	20	UR
	1HX-12168-Y1	PAD, ADJUSTING 2 (1.85)	20	20	UR

FIG. 3 VALVE

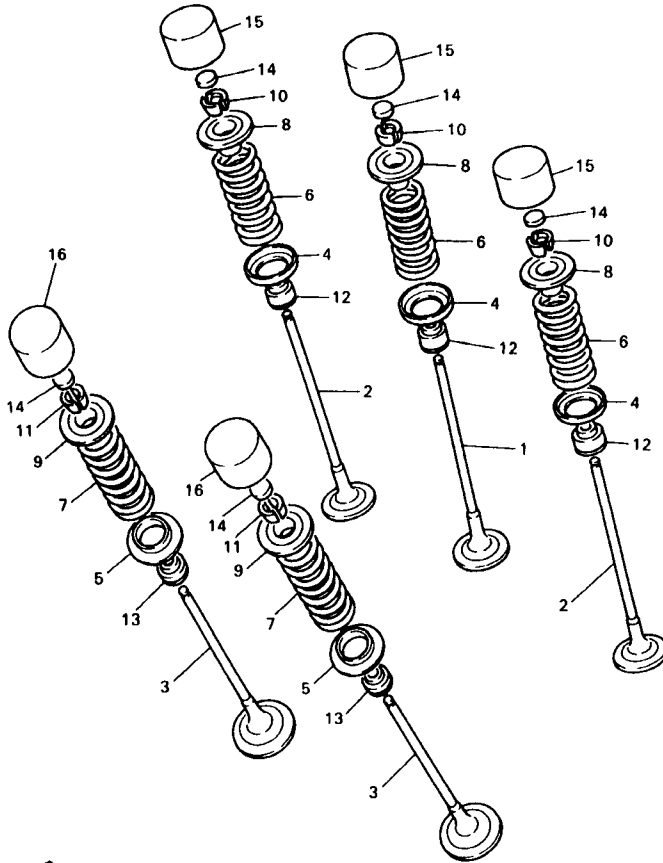

REF. NO.	PART NO.	DESCRIPTION	4XV7	4XV8	REMARKS
14	1HX-12169-11	PAD, ADJUSTING 2 (1.90)	20	20	UR
	1HX-12169-31	PAD, ADJUSTING 2 (1.95)	20	20	UR
	1HX-12169-50	PAD, ADJUSTING 2 (2.00)	20	20	UR
	1HX-12169-70	PAD, ADJUSTING 2 (2.05)	20	20	UR
	1HX-12169-90	PAD, ADJUSTING 2 (2.10)	20	20	UR
	1HX-12169-E0	PAD, ADJUSTING 2 (2.15)	20	20	UR
	1HX-12169-G0	PAD, ADJUSTING 2 (2.20)	20	20	UR
	1HX-12169-J0	PAD, ADJUSTING 2 (2.25)	20	20	UR
	1HX-12169-L0	PAD, ADJUSTING 2 (2.30)	20	20	UR
	1HX-12169-N0	PAD, ADJUSTING 2 (2.35)	20	20	UR
	1HX-12169-T0	PAD, ADJUSTING 2 (2.40)	20	20	UR
15	3LN-12153-20	LIFTER, VALVE	12	12	UR BLUE
	3LN-12153-09	LIFTER, VALVE (O/S)	12	12	UR GREEN
16	3FV-12153-20	LIFTER, VALVE	8	8	UR BLUE
	3FV-12153-09	LIFTER, VALVE (O/S)	8	8	UR GREEN

 4XV352-8030

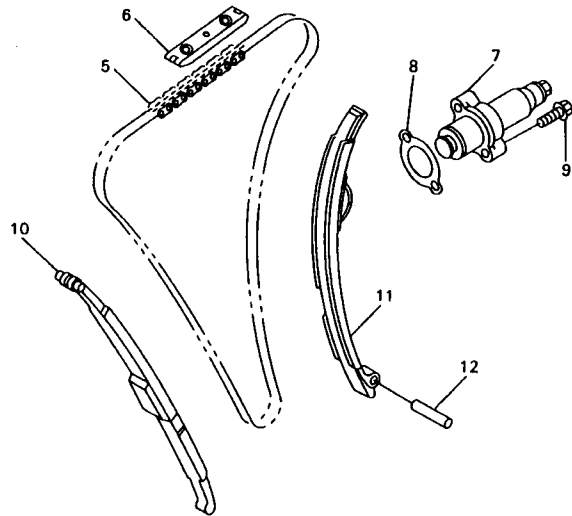
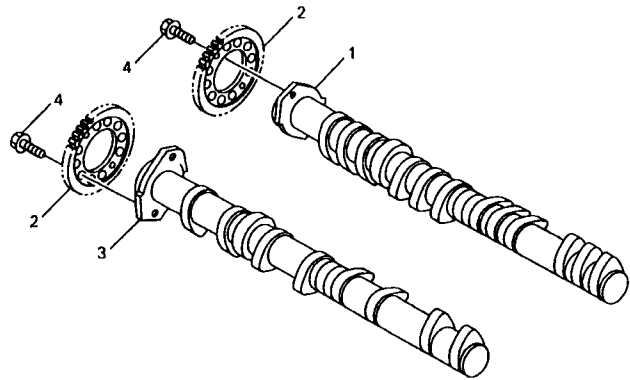

4XV352-8040

FIG. 4 CAMSHAFT. CHAIN

REF. NO.	PART NO.	DESCRIPTION	4XV7	4XV8			REMARKS
1	4XV-12171-00	CAMSHAFT 1	1	1			
2	4XV-12176-00	SPROCKET, CAM CHAIN	2	2			
3	4XV-12181-00	CAMSHAFT 2	1	1			
4	90105-07342	BOLT, WASHER BASED	4	4			
5	94591-49130	CHAIN	1	1			
6	5BE-12241-00	GUIDE, STOPPER 2	1	1			
7	4XV-12210-00	TENSIONER ASSY, CAM CHAIN	1	1			
8	4FM-12213-00	GASKET, TENSIONER CASE	1	1			
9	95027-06025	BOLT, FLANGE	2	2			
10	4XV-12251-00	DAMPER, CHAIN 1	1	1			
11	4XV-12252-00	DAMPER, CHAIN 2	1	1			
12	93607-44190	PIN, DOWEL	1	1			

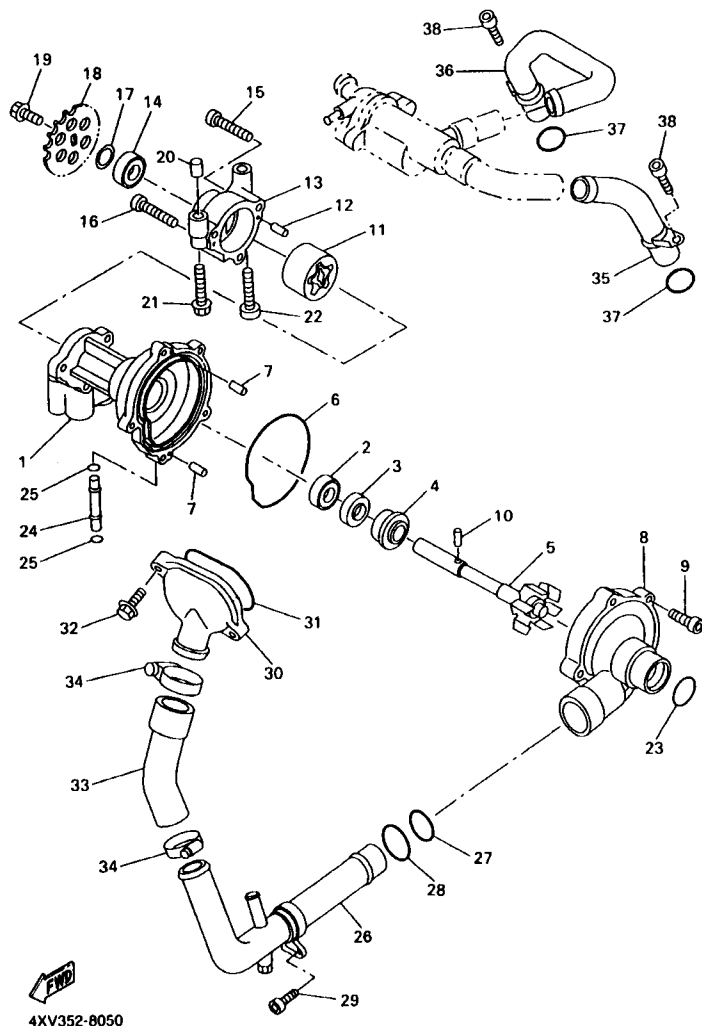

4XV352-8050

FIG. 5 WATER PUMP

REF. NO.	PART NO.	DESCRIPTION	4XV7	4XV8	REMARKS
1	4XV-12421-00	HOUSING, WATER PUMP	1	1	
2	93306-00106	BEARING	1	1	
3	93102-12372	OIL SEAL	1	1	
4	11H-12438-00	SEAL, MECHANICAL	1	1	
5	4XV-12450-00	IMPELLER SHAFT ASSY	1	1	
6	4XV-12439-00	O-RING	1	1	
7	93604-10011	PIN, DOWEL	2	2	
8	4XV-12422-00	COVER, HOUSING	1	1	
9	91317-06025	BOLT	5	5	
10	93603-17070	PIN, DOWEL	1	1	
11	4XV-13310-00	ROTOR ASSY 1	1	1	
12	93603-12007	PIN, DOWEL	2	2	
13	4XV-13336-00	HOUSING, ROTOR	1	1	
14	93306-00106	BEARING	1	1	
15	91317-06035	BOLT	2	2	
16	91317-06040	BOLT	1	1	
17	90201-12541	WASHER, PLATE	1	1	
18	4XV-13355-00	SPROCKET, DRIVEN	1	1	
19	90105-06154	BOLT, WASHER BASED	1	1	
20	91808-30031	PIN, DOWEL	1	1	
21	95817-06045	BOLT, FLANGE	1	1	
22	91317-06045	BOLT	1	1	
23	93210-357A2	O-RING	1	1	
24	4XV-12485-00	PIPE 5	1	1	
25	93210-06667	O-RING	2	2	
26	4XV-12481-00	PIPE 1	1	1	
27	93210-235A1	O-RING	1	1	

FIG. 5 WATER PUMP

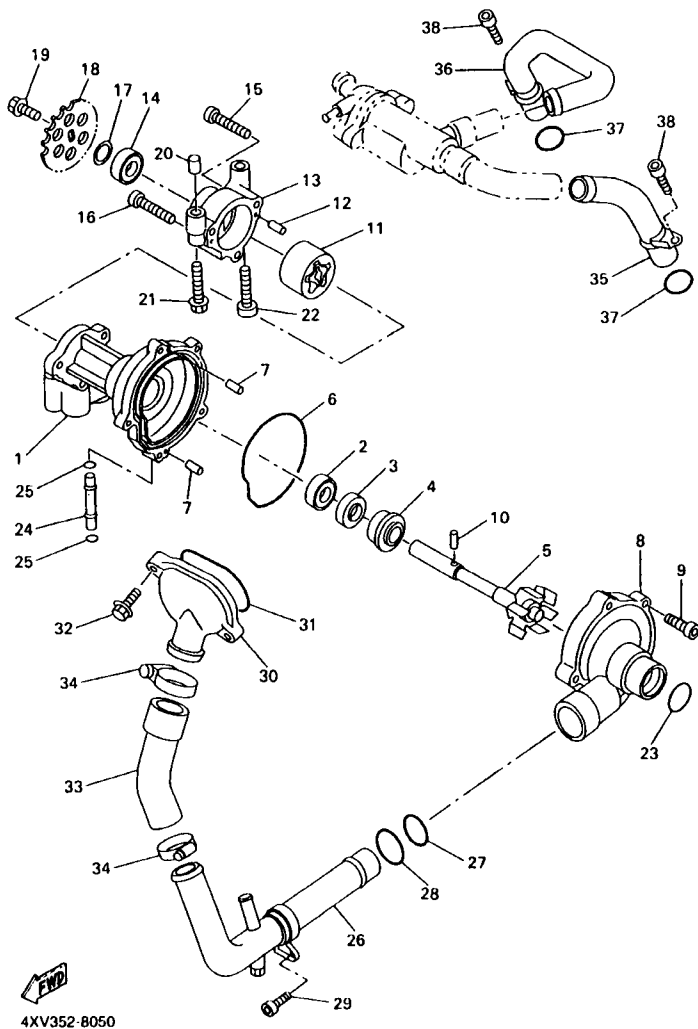

REF. NO.	PART NO.	DESCRIPTION	4XV7	4XV8	REMARKS
28	93210-27370	O-RING	1	1	
29	90110-06226	BOLT, HEXAGON SOCKET HEAD	1	1	
30	4XV-12469-00	JOINT 1	1	1	
31	93210-47675	O-RING	1	1	
32	95027-06020	BOLT, FLANGE	2	2	
33	4XV-12576-00	HOSE 1	1	1	
34	90450-38040	HOSE CLAMP ASSY	2	2	
35	4XV-12482-00	PIPE 2	1	1	
36	4XV-12483-00	PIPE 3	1	1	
37	93210-18417	O-RING	2	2	
38	91317-06016	BOLT	2	2	

FIG. 6 RADIATOR. HOSE

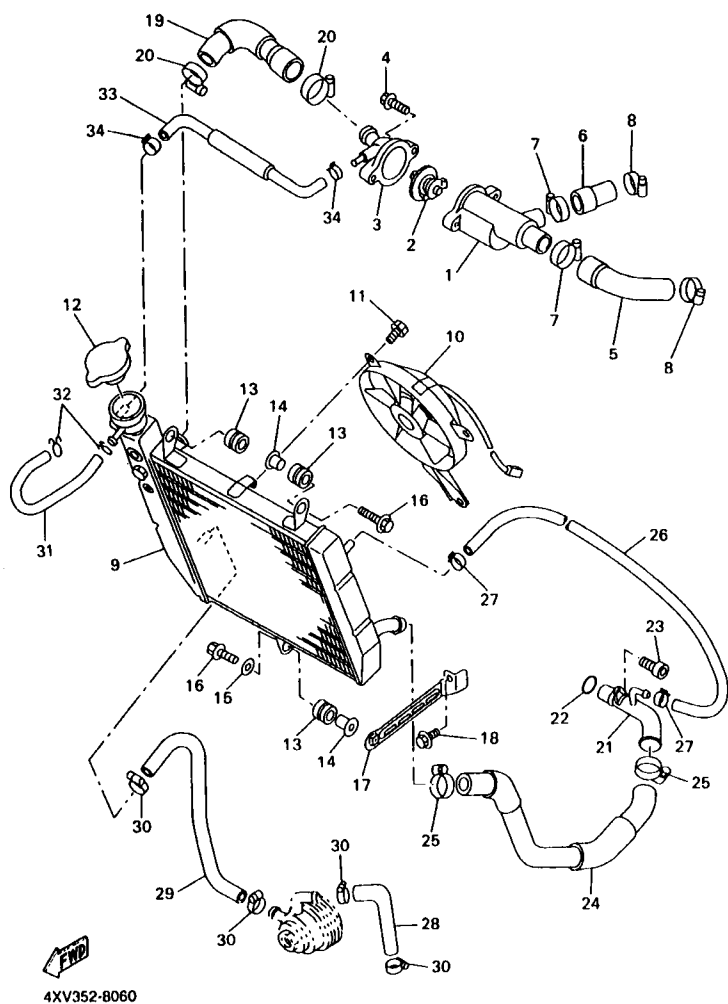

REF. NO.	PART NO.	DESCRIPTION			REMARKS
			4XV7	4XV8	
1	4XV-12417-00	HOUSING, THERMOSTAT	1	1	
2	4FM-12410-00	THERMOSTAT ASSY	1	1	
3	4XV-12413-00	COVER, THERMOSTAT	1	1	
4	95027-06025	BOLT, FLANGE	2	2	
5	4XV-12577-00	HOSE 2	1	1	
6	4XV-12578-00	HOSE 3	1	1	
7	90450-32051	HOSE CLAMP ASSY	2	2	
8	90450-28014	HOSE CLAMP ASSY	2	2	
9	4XV-12461-00	RADIATOR ASSY	1	1	
10	4XV-12405-00	BLOWER ASSY	1	1	
11	95817-06010	BOLT, FLANGE	6	6	
12	4JH-12462-00	CAP, RADIATOR	1	1	
13	90480-15363	GROMMET	3	3	
14	90387-07391	COLLAR	2	2	
15	90201-06071	WASHER, PLATE	1	1	
16	95827-06025	BOLT, FLANGE	2	2	
17	4XV-12464-00	STAY, RADIATOR	1	1	
18	95827-06012	BOLT, FLANGE	1	1	
19	4XV-12579-00	HOSE 4	1	1	
20	90450-38040	HOSE CLAMP ASSY	2	2	
21	4XV-12484-00	PIPE 4	1	1	
22	93210-23787	O-RING	1	1	
23	90110-06226	BOLT, HEXAGON SOCKET HEAD	1	1	
24	4XV-12551-00	HOSE 7	1	1	
25	90450-38040	HOSE CLAMP ASSY	2	2	
26	4XV-1243A-00	HOSE 1	1	1	
27	90487-11090	CLIP	2	2	

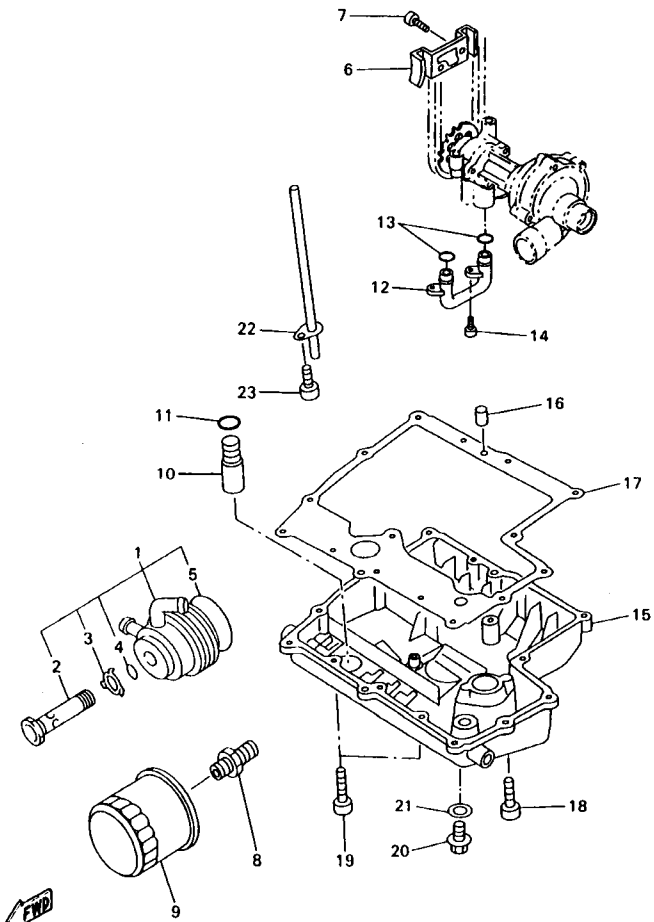

4XV352-8081

FIG. 8 OIL CLEANER

REF. NO.	PART NO.	DESCRIPTION	4XV7	4XV8	REMARKS
1	4XV-13470-00	OIL COOLER ASSY	1	1	
2	4XV-12822-00	.BOLT, UNION	1	1	
3	4XV-13473-00	.O-RING	1	1	
4	4XV-13318-00	.WASHER	1	1	
5	4XV-13475-00	.GASKET	1	1	
6	4XV-13898-00	HOLDER	1	1	
7	91317-06012	BOLT	2	2	
8	90401-20145	BOLT, UNION	1	1	
9	3FV-13440-00	ELEMENT ASSY, OIL CLEANER	1	1	
10	4XV-13490-00	RELIEF VALVE ASSY	1	1	
11	93210-15566	O-RING	1	1	
12	4XV-13416-00	PIPE, OIL 1	1	1	
13	93210-14579	O-RING	2	2	
14	91317-06012	BOLT	2	2	
15	4XV-13417-00	COVER, STRAINER	1	1	
16	99530-08012	PIN, DOWEL	2	2	
17	4XV-13414-00	GASKET, STRAINER COVER	1	1	
18	91317-06025	BOLT	13	13	
19	90110-06225	BOLT, HEXAGON SOCKET HEAD	2	2	
20	90340-14132	PLUG, STRAIGHT SCREW	1	1	
21	214-11198-01	GASKET	1	1	
22	4XV-13161-00	PIPE, DELIVERY 1	1	1	
23	91317-06012	BOLT	1	1	

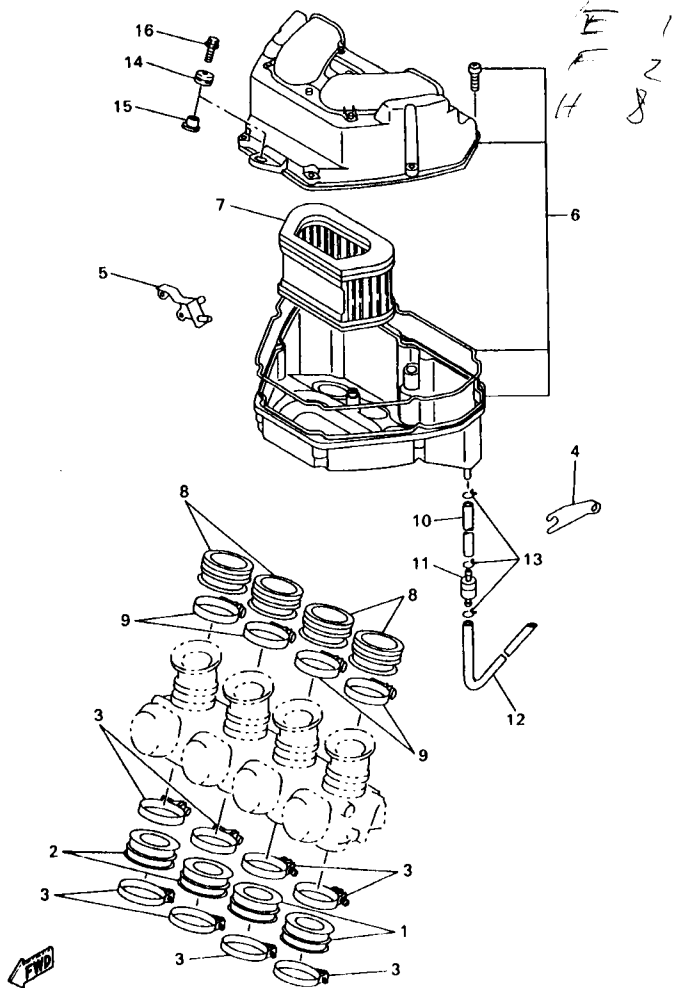

FWD
4XV352-8090

FIG. 9 INTAKE

REF. NO.	PART NO.	DESCRIPTION	4XV7	4XV8	REMARKS
1	4XV-13597-00	JOINT, CARBURETOR 3	2	2	
2	4XV-13598-00	JOINT, CARBURETOR 4	2	2	
3	90450-57044	HOSE CLAMP ASSY	8	8	
4	4XV-14414-00	STAY 2	1	1	
5	4XV-14413-00	STAY	1	1	
6	4XV-14401-00	AIR CLEANER CASE ASSY	1	1	
7	4XV-14451-00	ELEMENT, AIR CLEANER	1	1	
8	4XV-14453-00	JOINT, AIR CLEANER 1	4	4	
9	90450-75083	HOSE CLAMP ASSY	4	4	
10	90445-11452	HOSE	1	1	
11	4X7-2149Y-00	FILTER ASSY	1	1	
12	90445-113FB	HOSE	1	1	
13	90467-10041	CLIP	3	3	
14	90480-12314	GROMMET	1	1	
15	90387-065J6	COLLAR	1	1	
16	95817-06020	BOLT, FLANGE	1	1	

FIG. 10 CARBURETOR

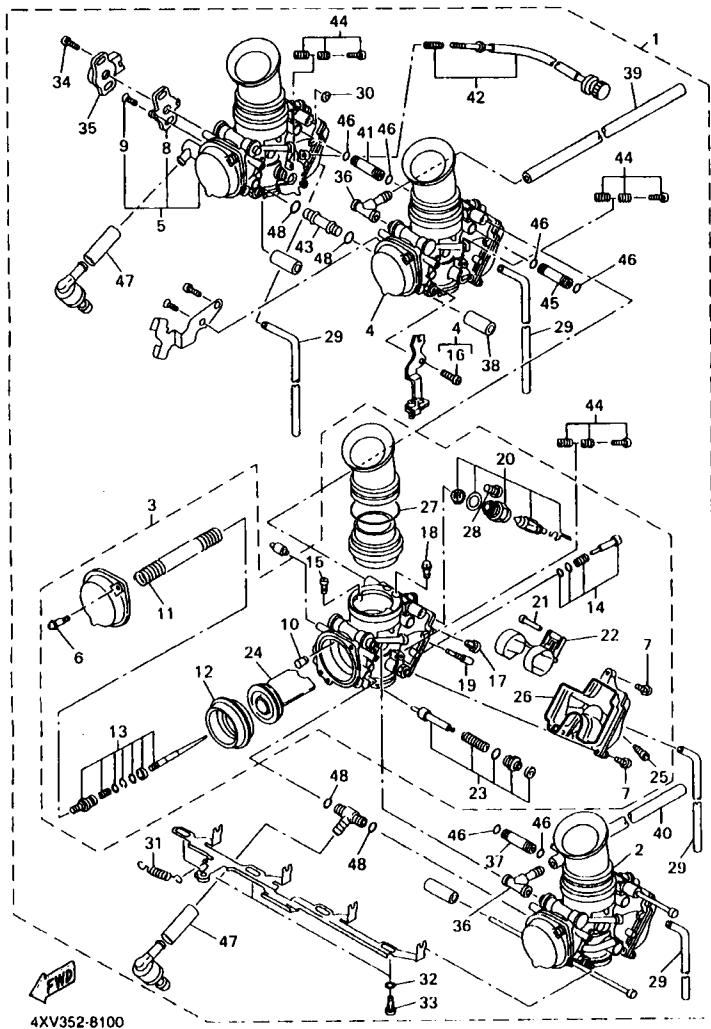

4XV352-8100

REF. NO.	PART NO.	DESCRIPTION	4XV7	4XV8	REMARKS
1	4XV-14900-00	CARBURETOR ASSY	1		
	4XV-14900-10	CARBURETOR ASSY		1	
2	4XV-14901-00	.CARBURETOR ASSY 1	1		
	4XV-14901-10	.CARBURETOR ASSY 1		1	
3	4XV-14902-00	.CARBURETOR ASSY 2	1		
	4XV-14902-10	.CARBURETOR ASSY 2		1	
4	4XV-14903-00	.CARBURETOR ASSY 3	1		
	4XV-14903-10	.CARBURETOR ASSY 3		1	
5	4XV-14904-00	.CARBURETOR ASSY 4	1		
	4XV-14904-10	.CARBURETOR ASSY 4		1	
6	4KM-14216-00	..SCREW	2	2	
7	98507-05012	..SCREW, PAN HEAD	3	3	
8	4KG-14995-00	..BRACKET	1	1	
9	98707-04008	..SCREW, FLAT HEAD	2	2	
10	4SV-14968-00	..CAP	1	1	
11	4SV-14933-00	..SPRING, DIAPHRAGM	1	1	
12	4SV-24411-00	..DIAPHRAGM	1	1	
13	4XV-1490J-00	..NEEDLE SET	1		
	4XV-1490J-10	..NEEDLE SET		1	
14	4SV-14105-00	..PILOT SCREW SET	1	1	
15	98507-04014	..SCREW, PAN HEAD	2	2	
16	98507-05010	..SCREW, PAN HEAD	1	1	
17	3G2-14231-26	..JET, MAIN (#130)	1		
	3G2-14231-30	..JET, MAIN (#150)		1	
18	8CC-14232-24	..JET, AIR (#120)	1	1	
19	4KM-14142-17	..JET, PILOT (# 17.5)	1	1	
20	4KM-14107-15	..NEEDLE VALVE SET	1	1	

FIG. 10 CARBURETOR

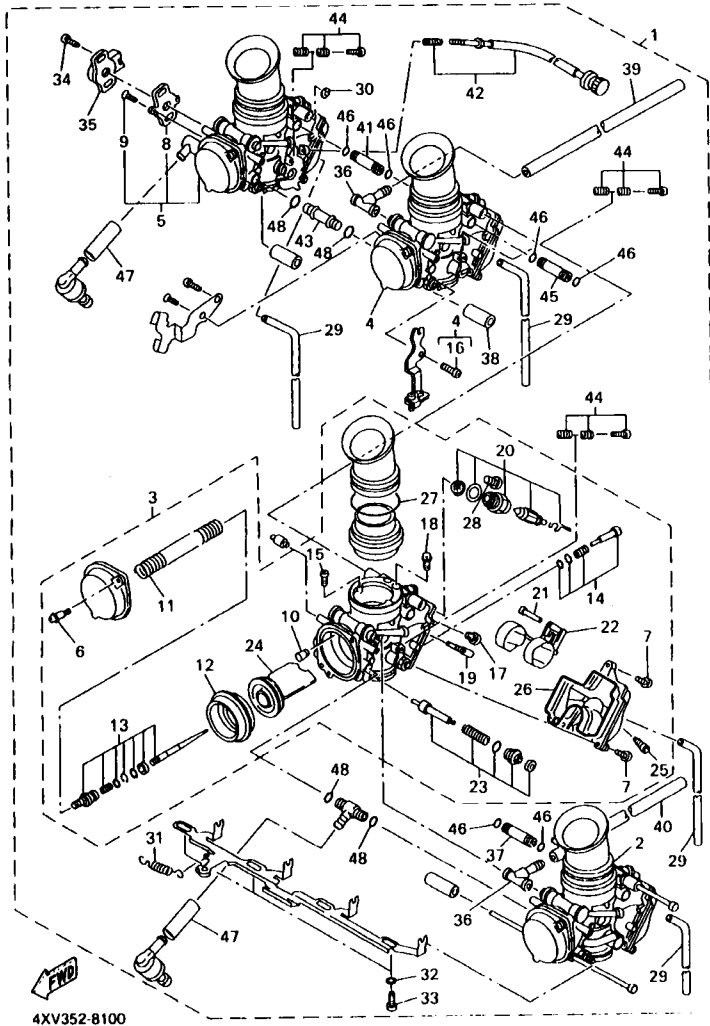

4XV352-8100

REF. NO.	PART NO.	DESCRIPTION	4XV7	4XV8	REMARKS
21	620-14186-00	..PIN, FLOAT	1	1	
22	4SV-14985-00	..FLOAT	1	1	
23	4SV-1410A-00	..STARTER SET	1	1	
24	4SV-14112-00	..VALVE, THROTTLE 1	1	1	
25	4KP-14191-00	..PLUG, DRAIN	1	1	
26	4XV-14562-00	..O-RING	1	1	
27	4XV-14275-00	..SPRING	1	1	
28	1FN-14565-00	..SCREW	1	1	
29	3JE-14197-00	..PIPE	4	4	
30	28V-14952-00	..WASHER	1	1	
31	4SV-14935-00	..SPRING	1	1	
32	4NK-14327-00	..PACKING	3	3	
33	4XV-24453-00	..SCREW	3	3	
34	4KM-24453-00	..SCREW	2	2	
35	4SV-85885-00	..THROTTLE POSITION SENSOR ASSY	1	1	
36	4SV-14987-00	..HOSE	2	2	
37	4XV-14149-30	..PIPE	1	1	
38	4XV-14149-60	..PIPE	1	1	
39	4SV-14987-30	..HOSE	1	1	
40	4XV-90445-10	..HOSE	1	1	
41	4XV-14149-40	..PIPE	1	1	
42	4XV-14103-00	..THROTTLE SCREW SET	1	1	
43	4XV-14149-90	..PIPE	1	1	
44	3EN-1490K-00	..STOP SCREW SET	3	3	
45	4XV-14149-70	..PIPE	1	1	
46	36Y-14147-00	..O-RING	6	6	
47	3LN-14348-00	..PIPE 1	2	2	

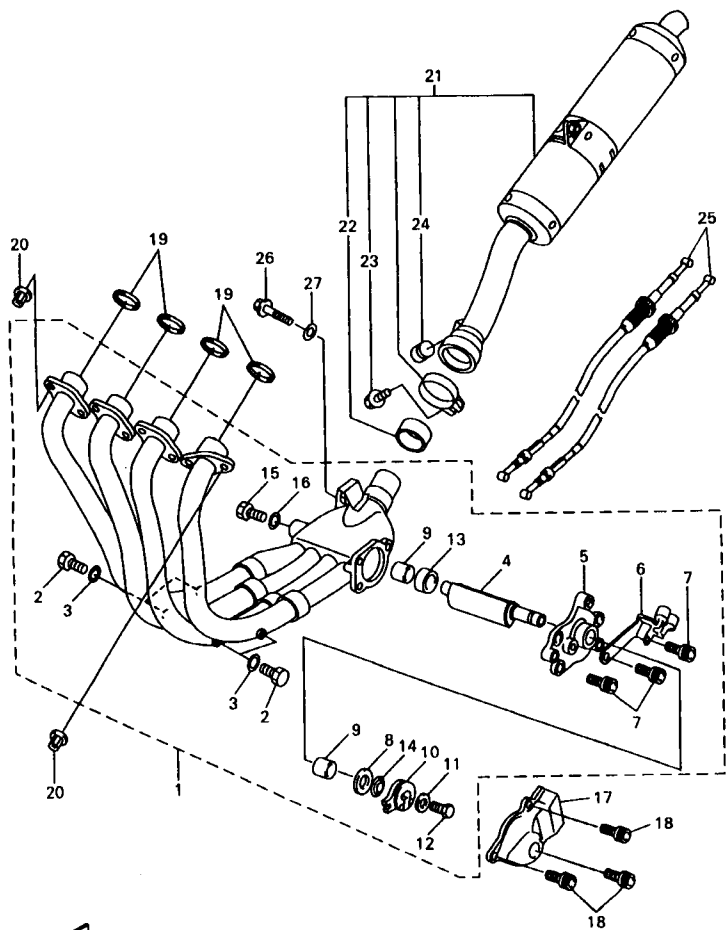

4XV352-8110

FIG. 11 EXHAUST

REF. NO.	PART NO.	DESCRIPTION	4XV7	4XV8	REMARKS
1	4XV-14610-00	EXHAUST PIPE ASSY 1	1	1	
2	97080-06008	.BOLT	4	4	
3	92990-06600	.WASHER, PLATE	4	4	
4	4SV-14821-00	.ARM, SHAFT (VALVE)	1	1	
5	3GM-14811-00	.HOUSING	1	1	
6	2TK-14867-01	.BRACKET	1	1	
7	90119-06115	.BOLT, WITH WASHER	3	3	
8	90201-106M5	.WASHER, PLATE	1	1	
9	4SV-14638-00	.COLLAR	2	2	
10	2TK-14865-01	.PULLEY	1	1	
11	90201-050T4	.WASHER, PLATE	1	1	
12	97080-05012	.BOLT	1	1	
13	90387-106U7	.COLLAR	1	1	
14	3GM-14683-00	.SPRING, HOOK	1	1	
15	91380-04006	.BOLT	2	2	
16	92990-04600	.WASHER, PLATE	2	2	
17	4HD-14826-00	PROTECTOR, EXHAUST	1	1	
18	90119-06187	BOLT, WITH WASHER	3	3	
19	4FM-14613-00	GASKET, EXHAUST PIPE	4	4	
20	90179-08410	NUT	8	8	
21	4XV-14710-01	MUFFLER ASSY 1	1	1	
22	4XV-14714-00	.GASKET, MUFFLER	1	1	
23	95814-08025	.BOLT, FLANGE	1	1	
24	4FM-24181-00	.DAMPER, LOCATING 1	1	1	
25	4XV-1130E-00	CABLE PULLEY ASSY	1	1	
26	95817-08040	BOLT, FLANGE	1	1	
27	90201-08612	WASHER, PLATE	1	1	

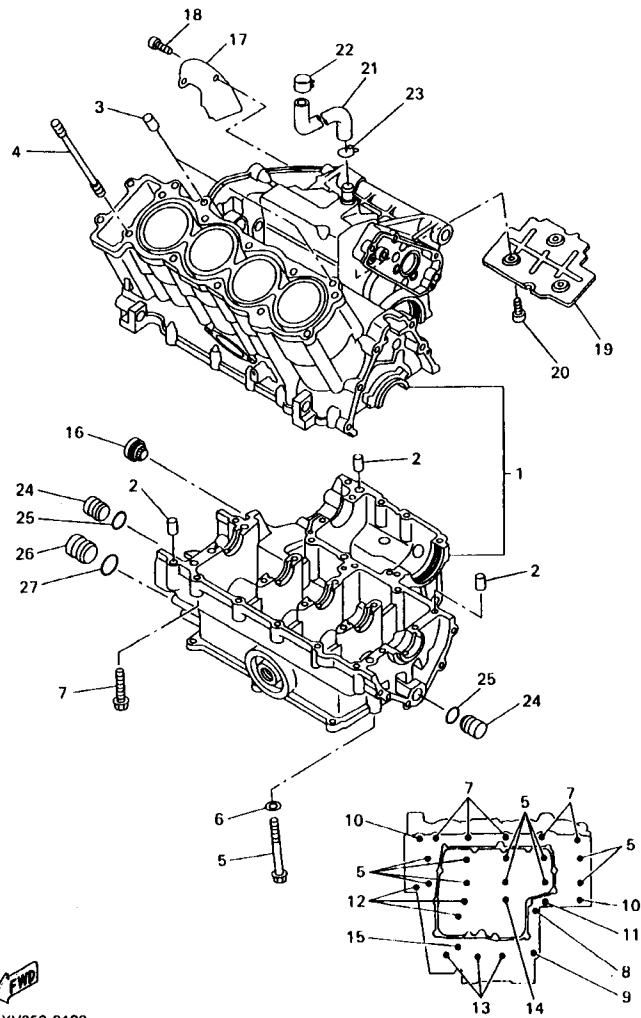

4XV352-8120

FIG. 12 CRANKCASE

REF. NO.	PART NO.	DESCRIPTION	4XV7	4XV8	REMARKS
1	4XV-15100-00	CRANKCASE ASSY	1	1	
2	99530-10014	PIN, DOWEL	3	3	
3	99530-10114	PIN, DOWEL	2	2	
4	90116-10619	BOLT, STUD	10	10	
5	90105-093A5	BOLT, WASHER BASED	10	10	
6	90201-096J9	WASHER, PLATE	10	10	
7	95817-06055	BOLT, FLANGE	5	5	
8	95817-08060	BOLT, FLANGE	1	1	
9	95817-08050	BOLT, FLANGE	1	1	
10	90109-065G3	BOLT	2	2	
11	95817-06060	BOLT, FLANGE	1	1	
12	95817-06070	BOLT, FLANGE	3	3	
13	95817-06045	BOLT, FLANGE	3	3	
14	95814-06050	BOLT, FLANGE	1	1	
15	95817-06065	BOLT, FLANGE	1	1	
16	2H7-15361-00	GAUGE, LEVEL	1	1	
17	4XV-11165-00	PLATE, BREATHER	1	1	
18	91317-06012	BOLT	2	2	
19	4XV-11145-00	PLATE, BREATHER 2	1	1	
20	91317-06012	BOLT	3	3	
21	90445-161K7	HOSE	1	1	
22	90468-08104	CLIP	1	1	
23	90467-14015	CLIP	1	1	
24	90338-16262	PLUG	2	2	
25	93210-12790	O-RING	2	2	
26	90338-20263	PLUG	1	1	
27	93210-16314	O-RING	1	1	

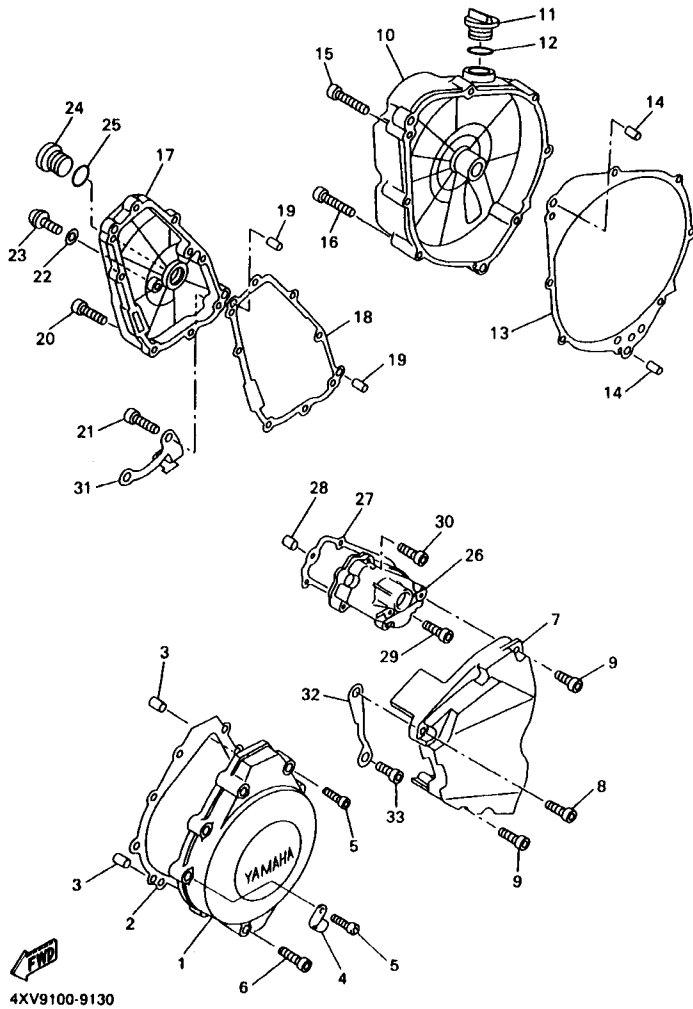
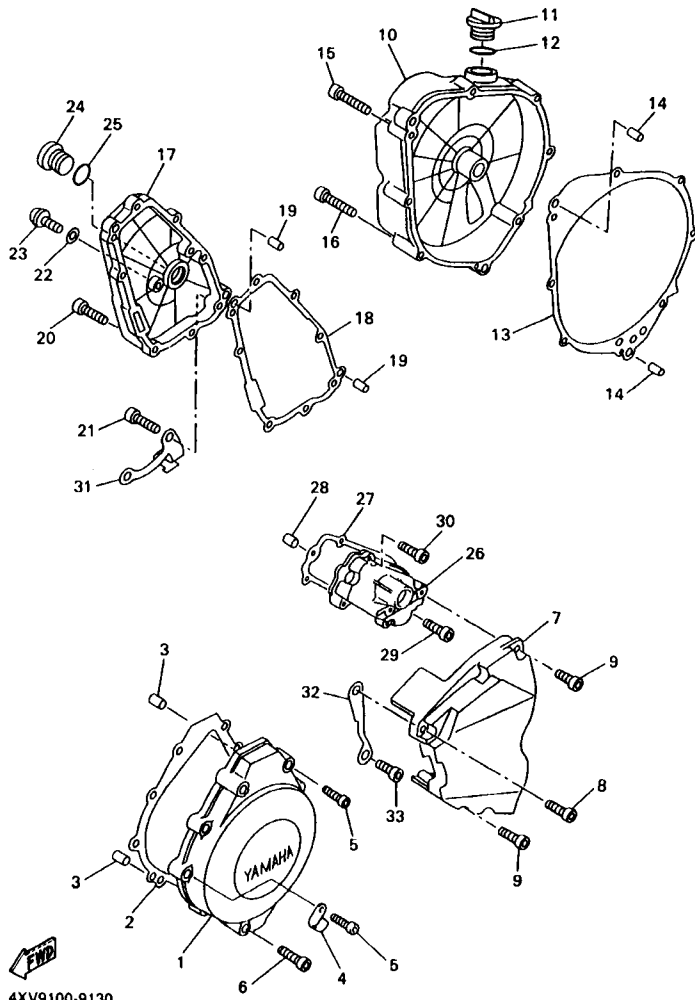

FIG. 13 CRANKCASE COVER 1

REF. NO.	PART NO.	DESCRIPTION	4XV7	4XV8	REMARKS
1	4XV-15411-00	COVER, CRANKCASE 1	1	1	
2	4XV-15451-00	GASKET, CRANKCASE COVER 1	1	1	
3	99530-08012	PIN, DOWEL	2	2	
4	90461-10136	CLAMP	1	1	
5	91314-06035	BOLT	8	8	
6	91314-06020	BOLT	1	1	
7	4XV-15418-00	COVER, CHAIN CASE	1	1	
8	90110-06224	BOLT, HEXAGON SOCKET HEAD	1	1	
9	91314-06025	BOLT	4	4	
10	4XV-15421-00	COVER, CRANKCASE 2	1	1	
11	3F9-15362-00	PLUG, OIL LEVEL	1	1	
12	93210-27194	O-RING	1	1	
13	4XV-15461-00	GASKET, CRANKCASE COVER 2	1	1	
14	90250-08022	PIN, STRAIGHT	2	2	
15	91314-06040	BOLT	5	5	
16	91314-06050	BOLT	3	3	
17	4XV-15416-00	COVER, OIL PUMP	1	1	
18	4XV-15456-00	GASKET, OIL PUMP COVER 1	1	1	
19	99530-08012	PIN, DOWEL	2	2	
20	91314-06020	BOLT	4	4	
21	91314-06025	BOLT	4	4	
22	90430-08143	GASKET	1	1	
23	92014-08012	BOLT, BUTTON HEAD	1	1	
24	90340-32116	PLUG, STRAIGHT SCREW	1	1	
25	93210-32172	O-RING	1	1	
26	5EG-15425-00	COVER, GENERATOR 2	1	1	
27	4XV-15463-00	GASKET, CARBURETOR COVER 2	1	1	

FIG. 13 CRANKCASE COVER 1



REF. NO.	PART NO.	DESCRIPTION	4XV7	4XV8	REMARKS
28	99530-08012	PIN, DOWEL	2	2	
29	91314-06020	BOLT	2	2	
30	91314-06030	BOLT	3	3	
31	4XV-15441-00	HOLDER, CLUTCH CABLE	1	1	
32	4XV-15113-00	PLATE	1	1	
33	90110-06136	BOLT, HEXAGON SOCKET HEAD	1	1	

FIG. 14 STARTER

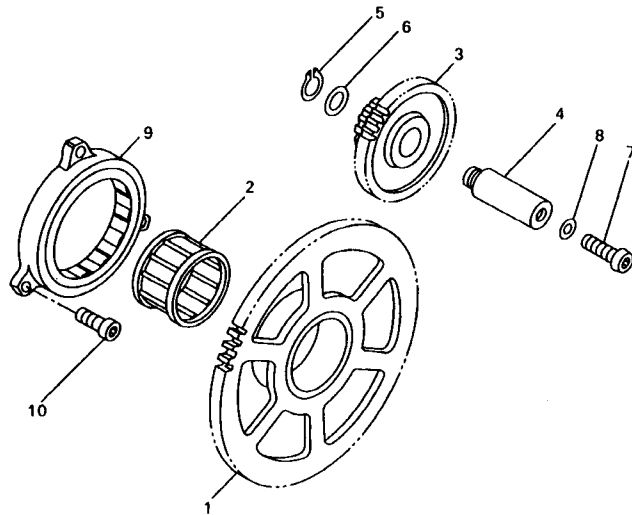

REF. NO.	PART NO.	DESCRIPTION	4XV7	4XV8			REMARKS
1	4XV-15515-00	GEAR 3	1	1			
2	93310-338S6	BEARING	1	1			
3	4XV-15517-00	GEAR, IDLER 2	1	1			
4	4XV-15521-00	SHAFT 1	1	1			
5	93410-08072	CIRCLIP	1	1			
6	90201-08089	WASHER, PLATE	1	1			
7	92017-06014	BOLT, BUTTON HEAD	1	1			
8	90430-06014	GASKET	1	1			
9	4XV-15570-00	STARTER CLUTCH ASSY	1	1			
10	91317-06010	BOLT	3	3			



4XV352-8140

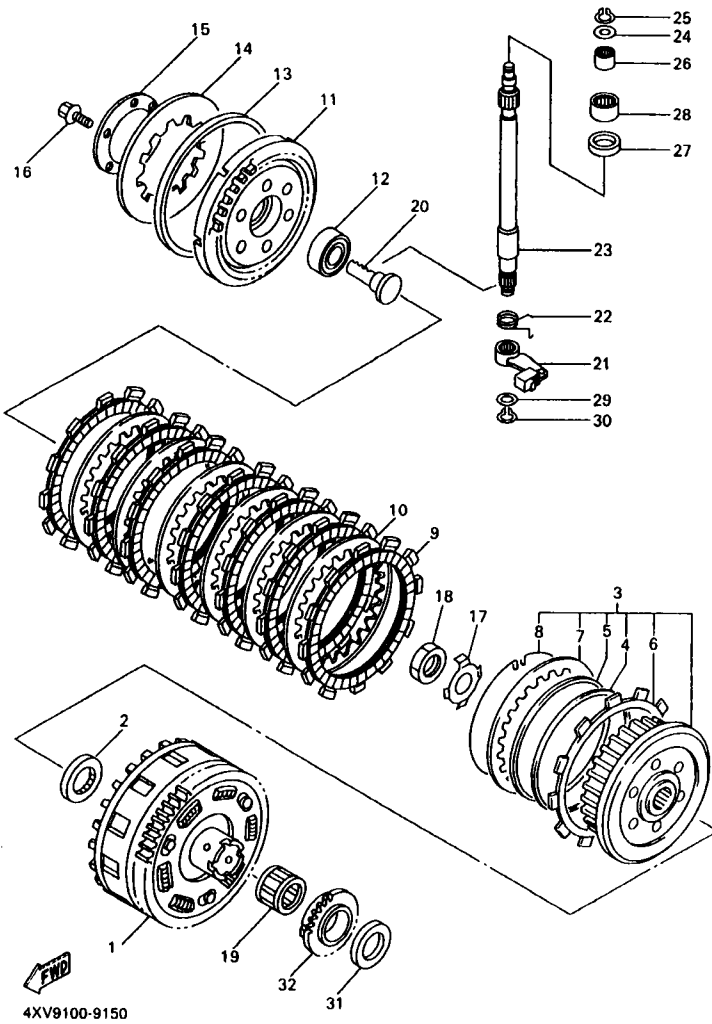

4XV9100-9150

FIG. 15 CLUTCH

REF. NO.	PART NO.	DESCRIPTION	4XV7	4XV8	REMARKS
1	4XV-16150-02	PRIMARY DRIVEN GEAR COMP.	1	1	
2	26H-16154-00	PLATE, THRUST 1	1	1	
3	4XV-16370-00	CLUTCH BOSS ASSY	1	1	
4	4XV-16384-00	.PLATE, SEAT	1	1	
5	36Y-16383-00	.SPRING, CLUTCH BOSS	1	1	
6	4XV-16331-00	.PLATE, FRICTION 2	1	1	
7	2H7-16325-00	.PLATE, CLUTCH 2	1	1	
8	2H7-16385-00	.RING, CLUTCH BOSS	1	1	
9	341-16321-13	PLATE, FRICTION	7	7	
10	2H7-16325-00	PLATE, CLUTCH 2	6	6	
11	4XV-16351-00	PLATE, PRESSURE 1	1	1	
12	93306-00304	BEARING (B6003C4)	1	1	
13	36Y-16335-00	HOUSING, SPRING	1	1	
14	36Y-16334-00	SPRING, CLUTCH 2	1	1	
15	1TX-16352-00	PLATE, PRESSURE 2	1	1	
16	95817-06025	BOLT, FLANGE	6	6	
17	90215-25218	WASHER, LOCK	1	1	
18	90170-20323	NUT	1	1	
19	93310-228S5	BEARING	1	1	
20	4XV-16358-00	ROD, PUSH 1	1	1	
21	4XV-16340-00	PUSH LEVER ASSY	1	1	
22	90508-164B2	SPRING, TORSION	1	1	
23	4XV-16382-00	AXLE, PUSH LEVER	1	1	
24	92907-08600	WASHER, PLATE	1	1	
25	98001-07600	CIRCLIP	1	1	
26	93317-11020	BEARING	1	1	
27	93102-15212	OIL SEAL	1	1	

FIG. 16 TRANSMISSION

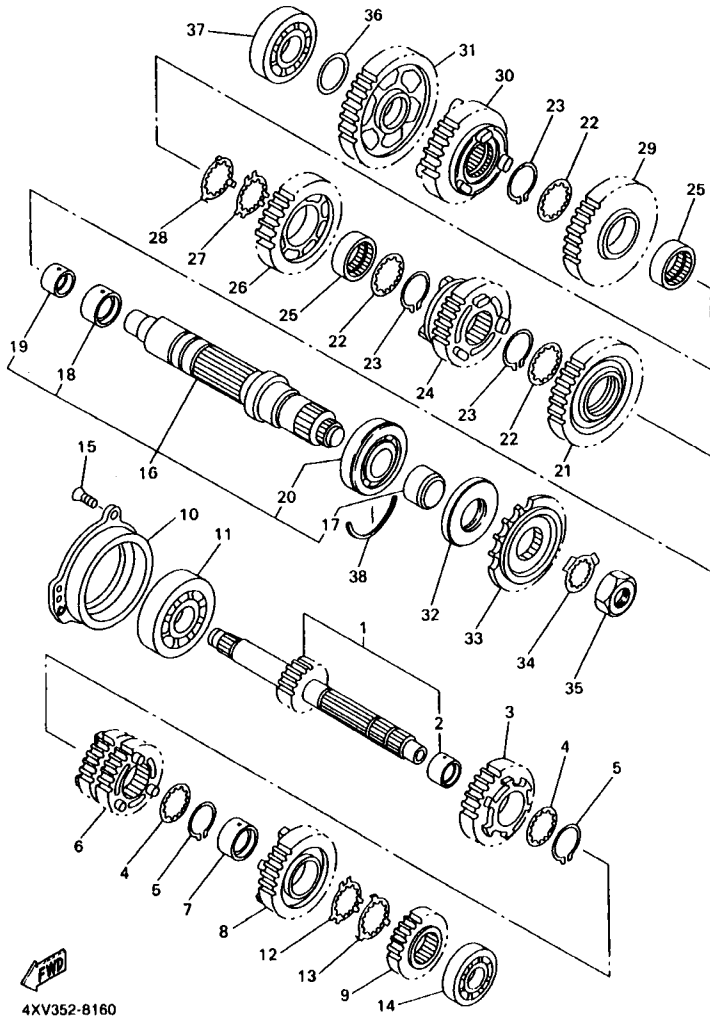

4XV352-8160

REF. NO.	PART NO.	DESCRIPTION	4XV7	4XV8	REMARKS
1	4XV-W1741-00	MAIN AXLE ASSY	1	1	
2	90387-2811B	.COLLAR	1	1	
3	4XV-17151-00	GEAR, 5TH PINION	1	1	
4	90209-25342	WASHER	2	2	
5	93440-28062	CIRCLIP	2	2	
6	4XV-17131-00	GEAR, 3RD PINION	1	1	
7	90387-2810U	COLLAR	1	1	
8	4XV-17161-00	GEAR, 6TH PINION	1	1	
9	4XV-17121-00	GEAR, 2ND PINION	1	1	
10	4XV-15163-00	HOUSING, BEARING 1	1	1	
11	93306-37807	BEARING	1	1	
12	90209-25349	WASHER	1	1	
13	90209-25350	WASHER	1	1	
14	93306-27208	BEARING	1	1	
15	90149-06286	SCREW	3	3	
16	4XV-W1742-00	DRIVE AXLE ASSY	1	1	
17	90387-3011F	.COLLAR	1	1	
18	90387-3311C	.COLLAR	1	1	
19	90387-2511A	.COLLAR	1	1	
20	93306-20705	.BEARING (B6207N)	1	1	
21	4XV-17221-00	GEAR, 2ND WHEEL	1	1	
22	90209-30344	WASHER	3	3	
23	93440-32063	CIRCLIP	3	3	
24	4XV-17261-00	GEAR, 8TH WHEEL	1	1	
25	90387-3310V	COLLAR	2	2	
26	4XV-17241-00	GEAR, 4TH WHEEL	1	1	
27	90209-30345	WASHER	1	1	

FIG. 16 TRANSMISSION

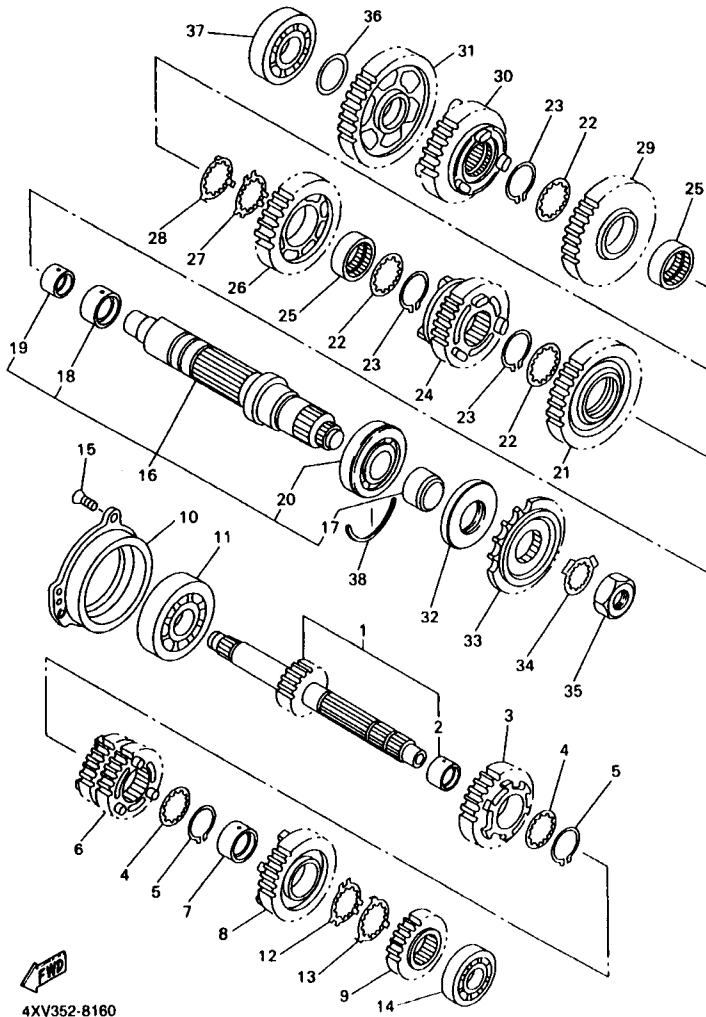

4XV352-8160

REF. NO.	PART NO.	DESCRIPTION	4XV7	4XV8			REMARKS
28	90209-30343	WASHER	1	1			
29	4XV-17231-00	GEAR, 3RD WHEEL	1	1			
30	4XV-17251-00	GEAR, 5TH WHEEL	1	1			
31	4XV-17211-00	GEAR, 1ST WHEEL	1	1			
32	93102-45465	OIL SEAL	1	1			
33	4XV-17460-00	SPROCKET, DRIVE	1	1			
34	90215-30233	WASHER, LOCK	1	1			
35	90179-22063	NUT	1	1			
36	90201-224L4	WASHER, PLATE	1	1			
37	93306-37209	BEARING	1	1			
38	93440-72049	CIRCLIP	1	1			

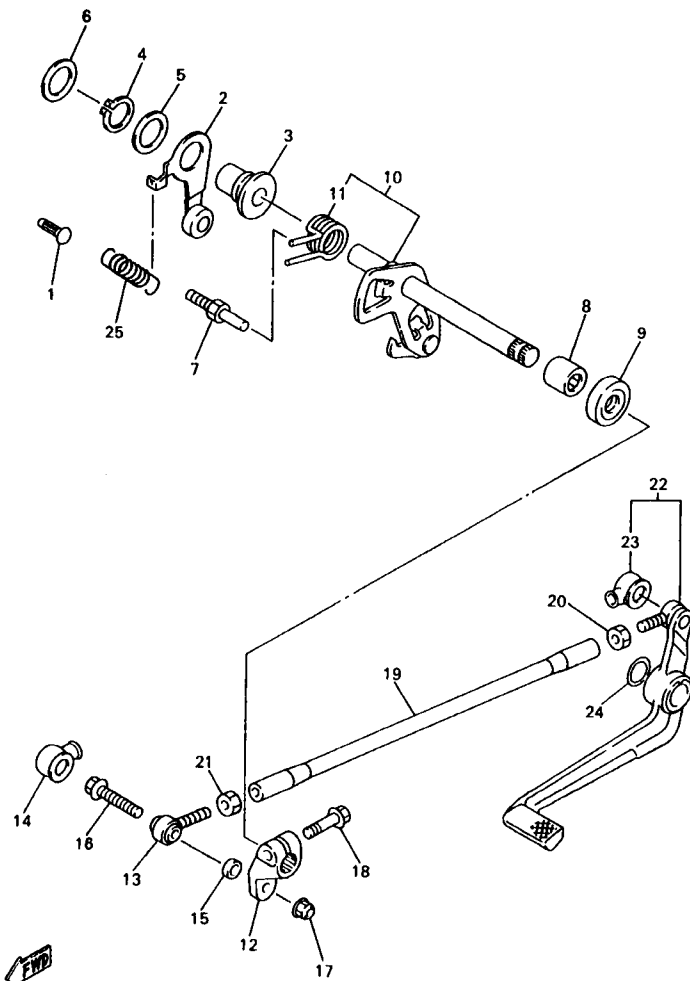

4XV9100-9180

FIG. 18 SHIFT SHAFT

REF. NO.	PART NO.	DESCRIPTION			REMARKS
			4XV7	4XV8	
1	132-16346-00	HOOK, SPRING	1	1	
2	4XV-18140-00	STOPPER LEVER ASSY	1	1	
3	90387-127V3	COLLAR	1	1	
4	99009-17400	CIRCLIP	1	1	
5	90201-177G4	WASHER, PLATE	1	1	
6	90201-154E8	WASHER, PLATE (1.0T)	1	1	
7	4XV-18127-00	STOPPER, SCREW	1	1	
8	93315-11206	BEARING	1	1	
9	93101-12004	OIL SEAL	1	1	
10	5EG-18101-00	SHIFT SHAFT ASSY	1	1	
11	90508-293B1	SPRING, TORSION	1	1	
12	5EG-18112-00	ARM, SHIFT	1	1	
13	3TC-18116-00	JOINT, ROD 1	1	1	
14	4XV-18154-00	COVER, DUST	1	1	
15	90387-06372	COLLAR	1	1	
16	95024-08030	BOLT, FLANGE	1	1	
17	95604-08200	NUT, U FLANGE	1	1	
18	95824-08020	BOLT, FLANGE	1	1	
19	4XV-18115-00	ROD, SHIFT	1	1	
20	90170-06228	NUT(COUNTER CLOCKWISE)	1	1	
21	95304-08700	NUT	1	1	
22	4XV-18110-10	SHIFT PEDAL ASSY	1	1	
23	4XV-18154-00	COVER, DUST	1	1	
24	80206-17084	WASHER, WAVE	1	1	
25	90506-12516	SPRING, TENSION	1	1	

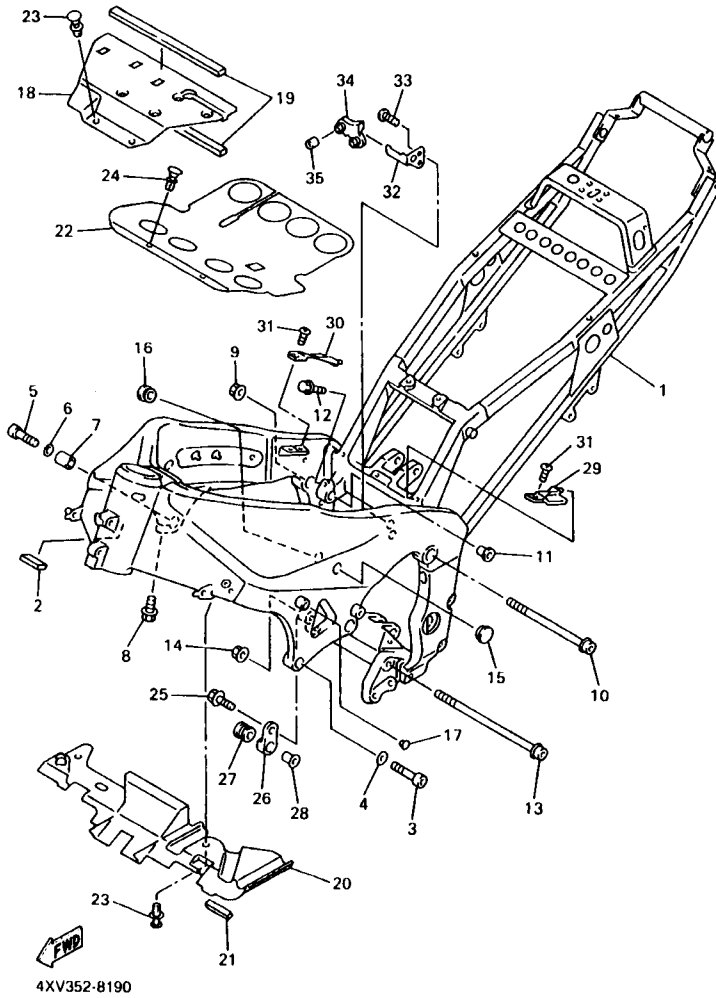

4XV352-8190

FIG. 19 FRAME

REF. NO.	PART NO.	DESCRIPTION	4XV7	4XV8	REMARKS
1	4XV-21110-00	FRAME COMP.	1	1	
2	1KT-21746-00	DAMPER	1	1	
3	91314-10040	BOLT	2	2	
4	92903-10600	WASHER, PLATE	2	2	
5	91314-12055	BOLT	1	1	
6	92907-12600	WASHER	1	1	
7	90387-1312P	COLLAR	1	1	
8	95027-08035	BOLT, FLANGE	1	1	
9	90185-10170	NUT, SELF-LOCKING	1	1	
10	90109-104G5	BOLT	1	1	
11	90387-1112F	COLLAR	1	1	
12	95027-08035	BOLT, FLANGE	1	1	
13	90109-104G5	BOLT	1	1	
14	90185-10170	NUT, SELF-LOCKING	1	1	
15	90338-15202	PLUG	2	2	
16	90338-18266	PLUG	2	2	
17	90338-07124	PLUG	1	1	
18	4XV-2117M-00	COVER 2	1	1	
19	4XV-28371-00	DAMPER	2	2	
20	4XV-2137Y-00	GUIDE, AIR	1	1	
21	1KT-21746-00	DAMPER	1	1	
22	4XV-2117F-00	COVER	1	1	
23	90269-07077	RIVET	4	4	
24	90269-07084	RIVET	2	2	
25	95827-08025	BOLT, FLANGE	1	1	
26	4XV-21446-00	STAY, MUFFLER 2	1	1	
27	4XV-27424-00	DAMPER, FOOTREST 2	1	1	

FIG. 20 FENDER

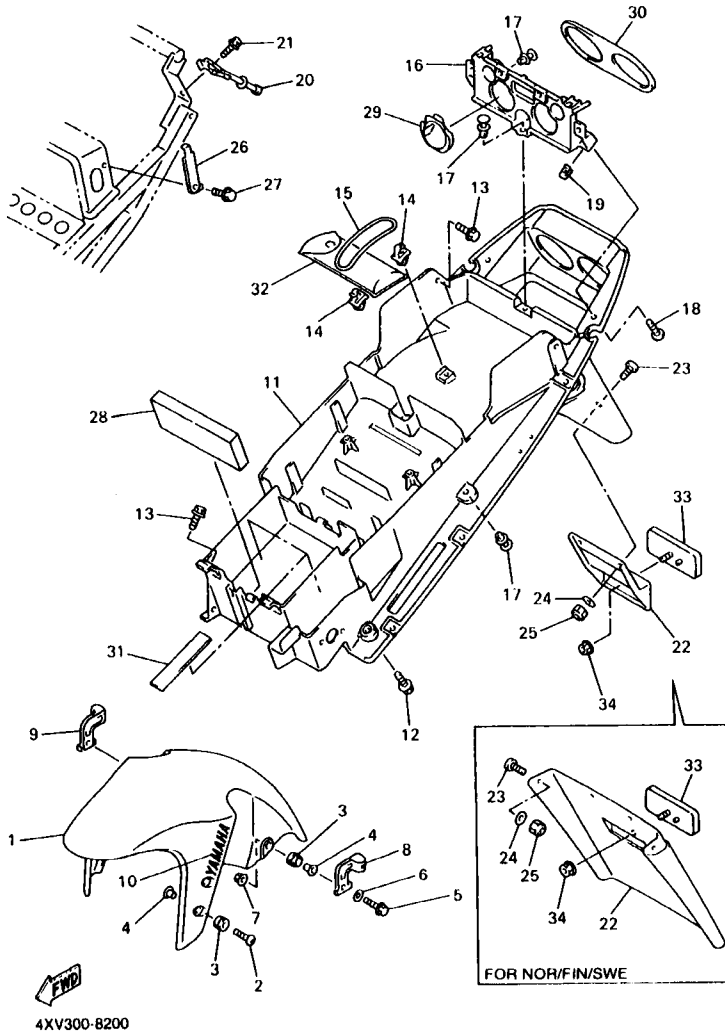

REF. NO.	PART NO.	DESCRIPTION	4XV7	4XV8	REMARKS
1	4XV-21511-00-P0	FENDER, FRONT	1	1	VRC1
	4XV-21511-00-P1	FENDER, FRONT	1	1	DPBMC
2	90154-06061	SCREW, BINDING	4	4	
3	90480-12072	GROMMET	6	6	
4	90387-065J6	COLLAR	6	6	
5	97007-06030	BOLT	2	2	
6	92907-06600	WASHER, PLATE	2	2	
7	95707-06500	NUT, FLANGE	2	2	
8	4XV-25875-00	HOLDER, BRAKE HOSE 1	1	1	
9	4XV-25876-00	HOLDER, BRAKE HOSE 2	1	1	
10	99231-00100	EMBLEM, YAMAHA	2	2	
11	4XV-21611-00	FENDER, REAR	1		FOR NOR/FIN/SWE
	4XV-21611-10	FENDER, REAR	1	1	
12	90119-06096	BOLT, WITH WASHER	2	2	
13	90119-06044	BOLT, WITH WASHER	4	4	
14	90464-07259	CLAMP	2	2	
15	4XV-21376-00	BAND, TOOL	1	1	
16	4XV-2117E-00	BRACKET, TAILLIGHT	1	1	
17	90269-07077	RIVET	5	5	
18	90154-05013	SCREW, BINDING	2	2	
19	90183-05061	NUT, SPRING	2	2	
20	4XV-21654-00	WIRE	2	2	
21	90105-063A3	BOLT, WASHER BASED	2	2	
22	4XV-21621-00	FLAP	1	1	FOR NOR/FIN/SWE
	4XV-85132-00	BRACKET, REFLECTOR 1	1		
23	90149-04278	SCREW	2		FOR NOR/FIN/SWE
	90149-04278	SCREW	4	4	

FIG. 20 FENDER

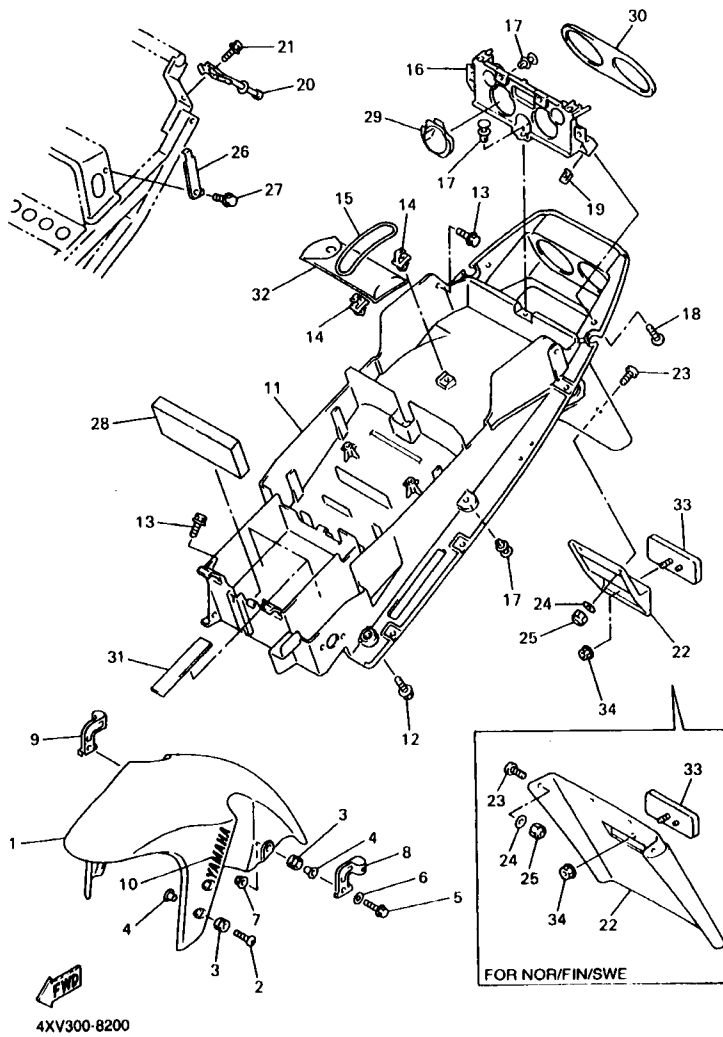

REF. NO.	PART NO.	DESCRIPTION	4XV7	4XV8	REMARKS
24	90201-04018	WASHER, PLATE	2		
	90201-04018	WASHER, PLATE	4	4	FOR NOR/FIN/SWE
25	95607-04100	NUT, U	2		
	95607-04100	NUT, U	4	4	FOR NOR/FIN/SWE
26	4XV-21398-00	HANGER, HELMET	1	1	
27	95807-06016	BOLT, FLANGE	1	1	
28	4XV-21639-00	DAMPER 2	1	1	
29	4XV-2172X-00	COVER, TAILLIGHT	2	2	
30	4XV-21689-00	SEAL	1	1	
31	1AE-2834E-00	DAMPER	2	2	
32	4XV-28100-00	TOOL KIT	1	1	
33	3Y6-85130-02	REAR REFLECTOR ASSY	1	1	
34	95707-05500	NUT, FLANGE	1	1	

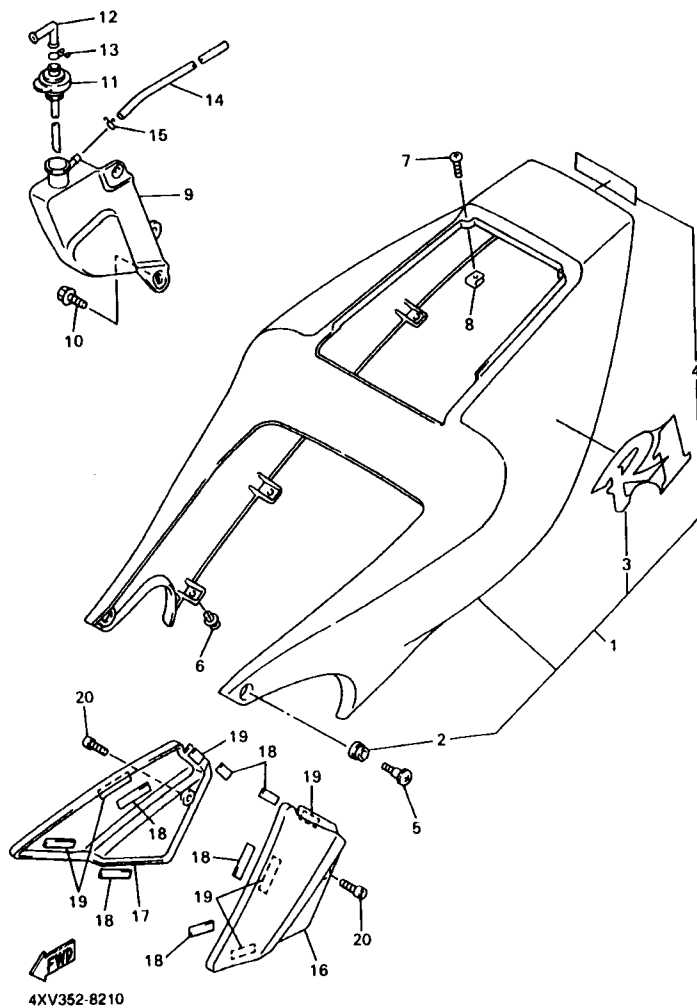
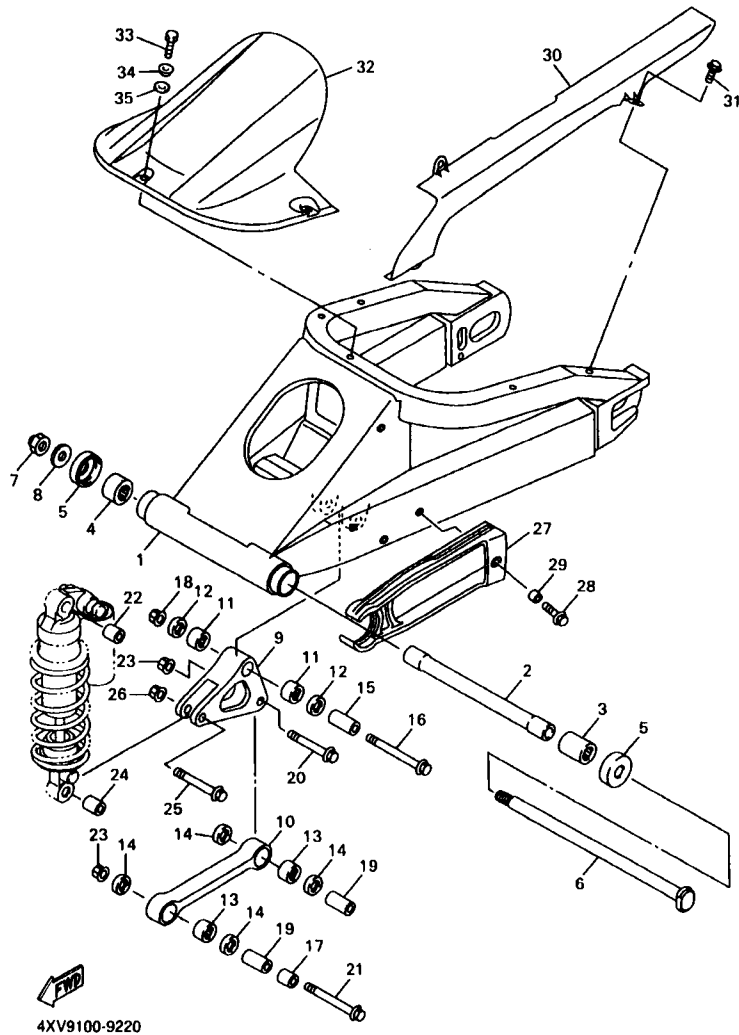

FIG. 21 SIDE COVER

REF. NO.	PART NO.	DESCRIPTION	4XV7	4XV8	REMARKS
1	4XV-Y2171-10-P1	COVER, SIDE 1	1	1	UR DPBMC
	4XV-Y2171-70-P0	COVER, SIDE 1	1	1	UR BWC1
2	90480-13398	.GROMMET	2	2	
3	4XV-21781-10	.EMBLEM 1	2	2	UR FOR DPBMC
	4XV-21781-20	.EMBLEM 1	2	2	UR FOR BWC1
4	99231-00080	.EMBLEM, YAMAHA	1	1	UR FOR DPBM
	99234-00080	.EMBLEM, YAMAHA	1	1	UR FOR BWC1
5	90150-06036	SCREW, ROUND HEAD	2	2	
6	90269-07077	RIVET	6	6	
7	90154-05059	SCREW, BINDING	2	2	
8	90183-05061	NUT, SPRING	2	2	
9	4XV-21871-00	TANK, RECOVERY	1	1	
10	90119-06117	BOLT, WITH WASHER	2	2	
11	4XV-21875-00	CAP	1	1	
12	26H-21828-00	ELBOW	1	1	
13	90467-11019	CLIP	1	1	
14	90445-086J6	HOSE	1	1	
15	90467-08003	CLIP	1	1	
16	4XV-24129-10	COVER, SIDE 1	1	1	
17	4XV-24139-10	COVER, SIDE 2	1	1	
18	4XV-2411G-00	HOOK, SIDE COVER	6	6	
19	4XV-2411H-00	HOOK, SIDE COVER 2	6	6	
20	90110-05201	BOLT, HEXAGON SOCKET HEAD	2	2	

FIG. 22 REAR ARM



REF. NO.	PART NO.	DESCRIPTION	4X7	4X8	REMARKS
1	4XV-22110-00	REAR ARM COMP.	1	1	
2	4XV-22184-00	BUSH	1	1	
3	93315-42523	BEARING	1	1	
4	93315-42536	BEARING	1	1	
5	3FV-22128-00	COVER, THRUST 1	2	2	
6	4FN-22141-00	SHAFT, PIVOT	1	1	
7	90185-18104	NUT, SELF-LOCKING	1	1	
8	90201-186M4	WASHER, PLATE	1	1	
9	4XV-2217A-00	ARM, RELAY	1	1	
10	4XV-2217M-00	ARM 1	1	1	
11	93315-31758	BEARING	2	2	
12	93109-17071	OIL SEAL	2	2	
13	93315-31758	BEARING	2	2	
14	93109-17071	OIL SEAL	4	4	
15	90387-1012B	COLLAR	1	1	
16	90105-10727	BOLT, WASHER BASED	1	1	
17	90387-1013U	COLLAR	1	1	
18	95607-10200	NUT, SELF-LOCKING	1	1	
19	90387-1012A	COLLAR	2	2	
20	90105-10402	BOLT, WASHER BASED	1	1	
21	90105-10376	BOLT, WASHER BASED	1	1	
22	90387-1013U	COLLAR	1	1	
23	95607-10200	NUT, SELF-LOCKING	2	2	
24	90387-1012A	COLLAR	1	1	
25	90105-10402	BOLT, WASHER BASED	1	1	
26	95607-10200	NUT, SELF-LOCKING	1	1	
27	4XV-22151-00	SEAL, GUARD	1	1	

FIG. 22 REAR ARM

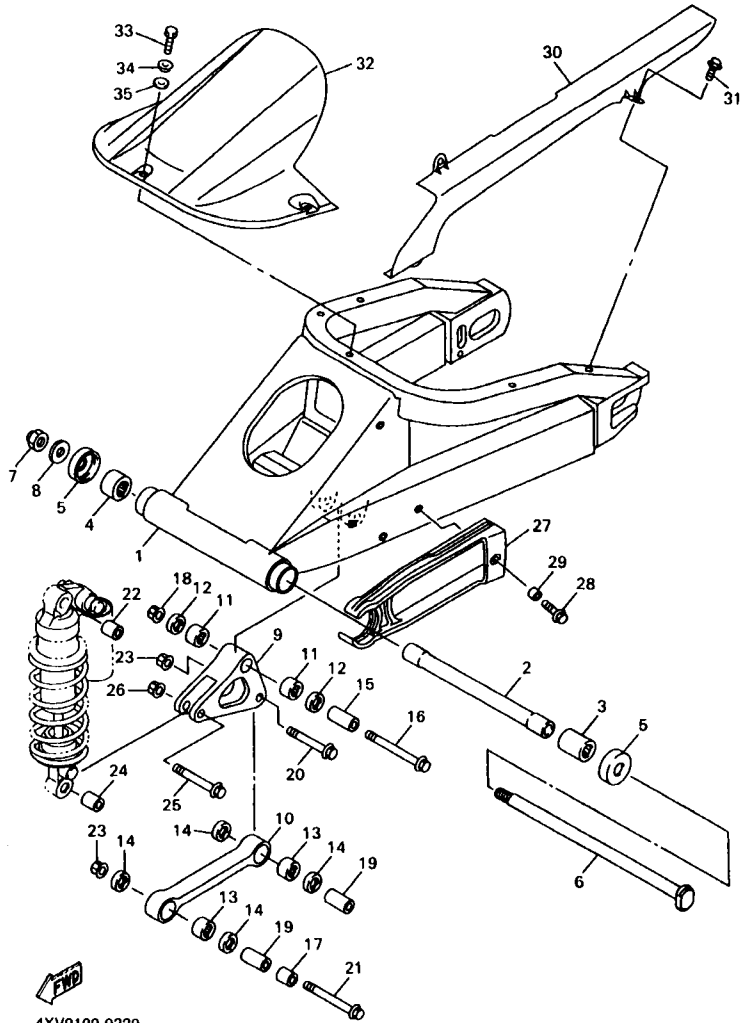

4XV9100-9220

REF. NO.	PART NO.	DESCRIPTION	4XV7	4XV8	REMARKS
28	90119-06096	BOLT, WITH WASHER	1	1	
29	90387-06372	COLLAR	1	1	
30	4XV-22311-00	CASE, CHAIN	1	1	
31	90119-06052	BOLT, WITH WASHER	3	3	
32	4XV-21650-01-P0	REAR FENDER COMP.	1	1	VRC1
	4XV-21650-01-P1	REAR FENDER COMP.	1	1	DPBMC
33	97007-06016	BOLT	3	3	
34	90387-0615J	COLLAR	3	3	
35	4XV-28372-00	DAMPER	3	3	

FIG. 23 REAR SUSPENSION

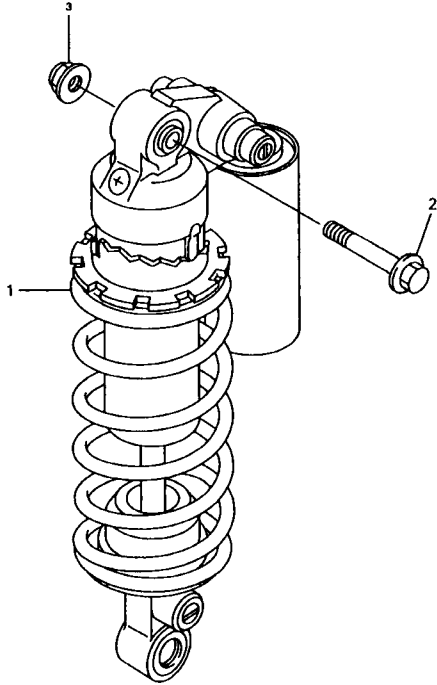

REF. NO.	PART NO.	DESCRIPTION	4XV7	4XV8				REMARKS
1	4XV-22210-00	SHOCK ABSORBER ASSY, REAR	1	1				
2	90105-10376	BOLT, WASHER BASED	1	1				
3	95607-10200	NUT, SELF-LOCKING	1	1				

 4XV352-8230

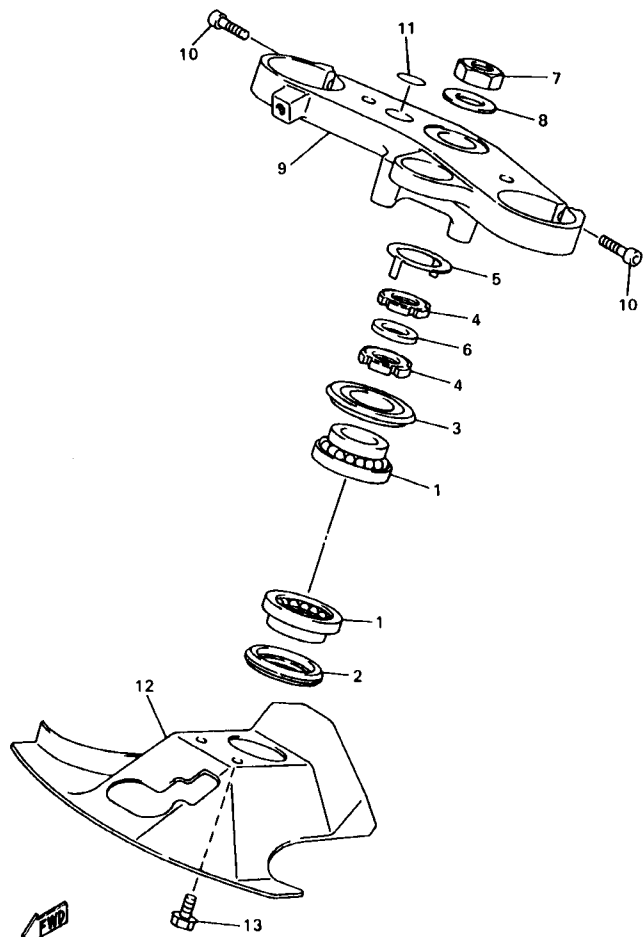

4XV352-8240

FIG. 24 STEERING

REF. NO.	PART NO.	DESCRIPTION	4XV7	4XV8	REMARKS
1	93399-99932	BEARING	2	2	
2	3FV-23462-00	SEAL, STEERING	1	1	
3	4XV-23415-00	COVER, BALL RACE 1	1	1	
4	90179-30691	NUT	2	2	
5	4XV-23418-00	WASHER, SPECIAL	1	1	
6	90202-30235	WASHER, PLATE	1	1	
7	90170-28419	NUT	1	1	
8	90201-281U8	WASHER, PLATE	1	1	
9	4XV-23435-00	CROWN, HANDLE	1	1	
10	91314-08030	BOLT	2	2	
11	4XV-2341B-00	EMBLEM	1	1	
12	4XV-23818-00	COVER, STEERING	1	1	
13	90119-06114	BOLT, WITH WASHER	2	2	

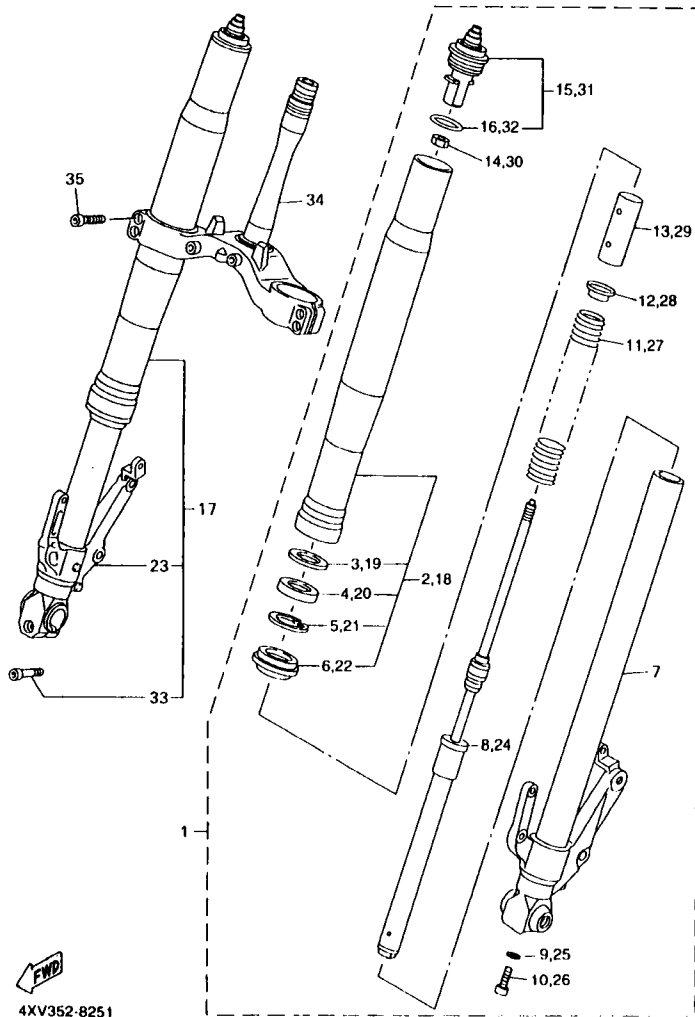

4XV352-8251

FIG. 25 FRONT FORK

REF. NO.	PART NO.	DESCRIPTION			REMARKS
			4XV7	4XV8	
1	4XV-23102-00	FRONT FORK ASSY (L.H)	1	1	
2	4XV-23136-00	.TUBE, OUTER (RIGHT)	1	1	
3	36Y-23146-10	.WASHER, OIL SEAL	1	1	
4	4XV-23145-00	.OIL SEAL	1	1	
5	26H-23156-00	.CLIP, OIL SEAL	1	1	
6	4EB-23144-00	.SEAL, DUST	1	1	
7	4XV-23110-00	.INNER TUBE COMP.1	1	1	
8	4XV-23170-00	.CYLINDER COMP., FRONT FORK	1	1	
9	2K8-23158-L0	.GASKET	1	1	
10	3LC-23181-00	.BOLT, HEXAGON SOCKET HEAD	1	1	
11	4XV-23141-00	.SPRING, FRONT FORK	1	1	
12	4XV-23142-00	.SEAT, SPRING UPPER	1	1	
13	4XV-23118-00	.SPACER	1	1	
14	3LC-23357-00	.NUT	1	1	
15	4XV-23111-00	.BOLT, CAP	1	1	
16	3XJ-23147-L0	.O-RING	1	1	
17	4XV-23103-00	FRONT FORK ASSY (R.H)	1	1	
18	4XV-23136-00	.TUBE, OUTER (RIGHT)	1	1	
19	36Y-23146-10	.WASHER, OIL SEAL	1	1	
20	4XV-23145-00	.OIL SEAL	1	1	
21	26H-23156-00	.CLIP, OIL SEAL	1	1	
22	4EB-23144-00	.SEAL, DUST	1	1	
23	4XV-23120-00	.INNER TUBE COMP.2	1	1	
24	4XV-23170-00	.CYLINDER COMP., FRONT FORK	1	1	
25	2K8-23158-L0	.GASKET	1	1	
26	3LC-23181-00	.BOLT, HEXAGON SOCKET HEAD	1	1	
27	4XV-23141-00	.SPRING, FRONT FORK	1	1	

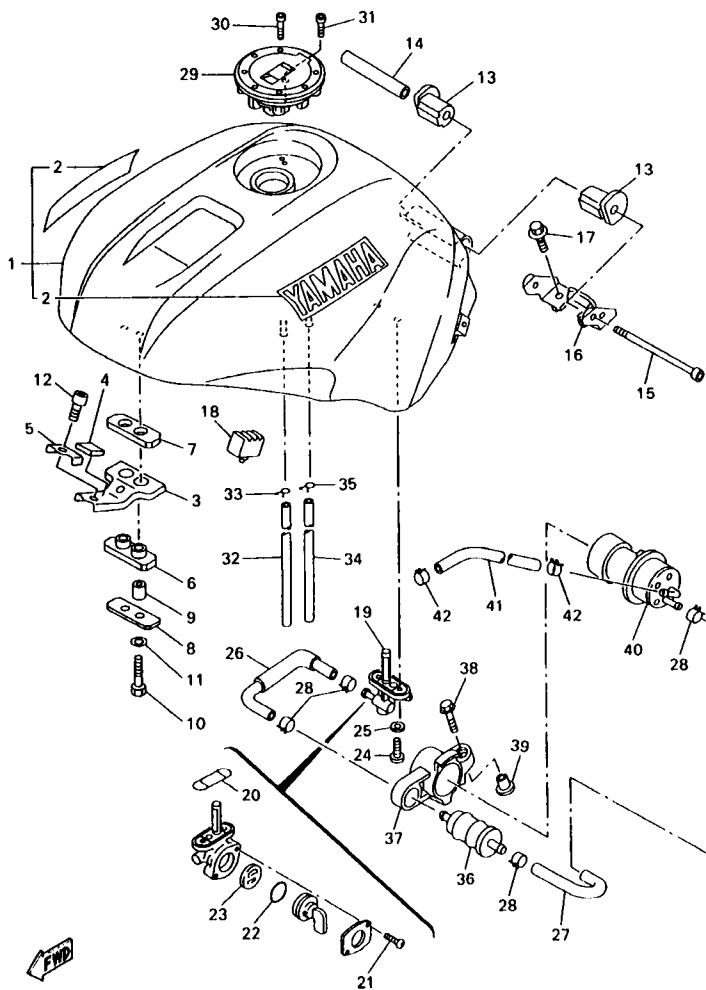

4XV352-8260

FIG. 26 FUEL TANK

REF. NO.	PART NO.	DESCRIPTION	4XV7	4XV8	REMARKS
1	4XV-24110-30-02	FUEL TANK COMP.	1	1	UR DPBMC
	4XV-Y2410-30-01	FUEL TANK COMP.	1	1	UR VRC1
2	4TV-2153A-00	.EMBLEM, YAMAHA	2	2	
3	4XV-24191-00	BRACKET, FUEL TANK 1	1	1	
4	1AE-2837J-00	DAMPER 5	1	1	
5	4XV-24186-00	WASHER, SPECIAL	1	1	
6	2GH-24181-00	DAMPER, LOCATING 1	1	1	
7	2GH-24183-00	DAMPER, LOCATING 3	1	1	
8	2GH-24186-00	WASHER, SPECIAL	1	1	
9	90387-06299	COLLAR	2	2	
10	97007-06025	BOLT	2	2	
11	92907-06600	WASHER, PLATE	2	2	
12	91314-06016	BOLT	1	1	
13	4YR-24181-00	DAMPER, LOCATING 1	2	2	
14	90387-061W9	COLLAR	1	1	
15	91317-06110	BOLT	1	1	
16	4XV-21348-00	BRACKET, TANK FITTING	1	1	
17	90119-06044	BOLT, WITH WASHER	2	2	
18	4XV-24183-00	DAMPER, LOCATING 3	2	2	
19	4KM-24500-10	FUEL COCK ASSY 1	1	1	
20	4X8-24512-00	.O-RING	1	1	
21	98507-03008	.SCREW, PAN HEAD	2	2	
22	3AJ-24534-00	.SEAL, COCK	1	1	
23	3AJ-24523-00	.VALVE PACKING	1	1	
24	90149-06011	SCREW	2	2	
25	90202-05193	WASHER, PLATE	2	2	
26	4XV-24311-00	PIPE, FUEL 1	1	1	

FIG. 26 FUEL TANK

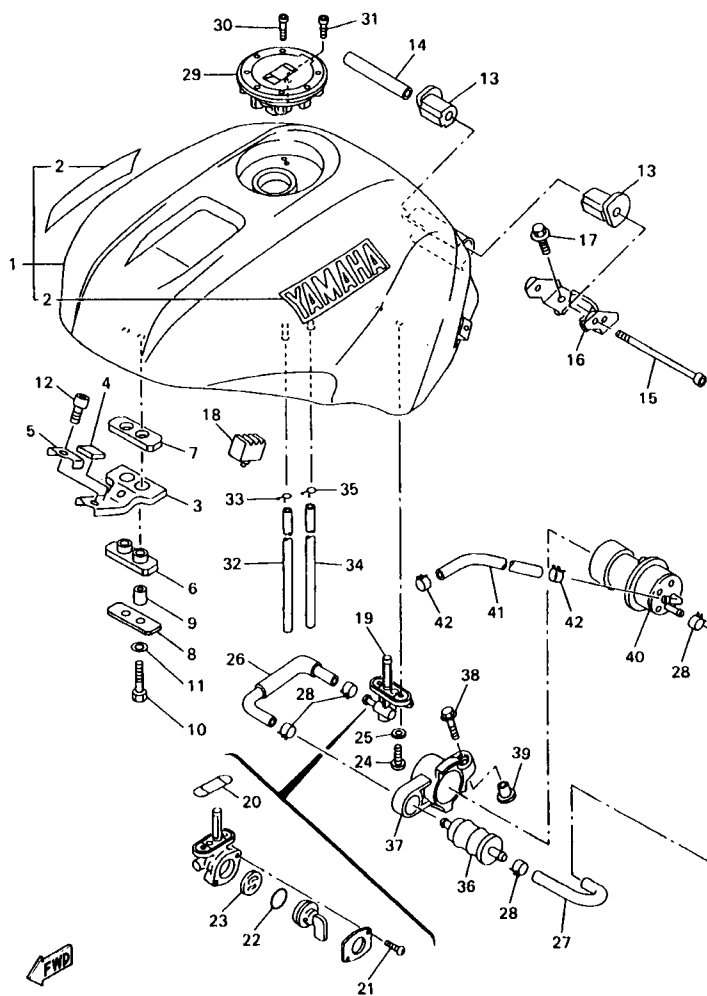

4XV352-8260

REF. NO.	PART NO.	DESCRIPTION	4XV7	4XV8	REMARKS
27	4XV-24312-00	PIPE 2	1	1	
28	90467-12124	CLIP	4	4	
29	4HN-24602-00	CAP ASSY	1	1	
30	90110-05112	BOLT, HEXAGON SOCKET HEAD	3	3	
31	91317-05010	BOLT	1	1	
32	90445-103E9	HOSE	1	1	
33	90467-09006	CLIP	1	1	
34	90445-103E9	HOSE	1	1	
35	90467-09006	CLIP	1	1	
36	1FK-24560-00	FILTER ASSY	1	1	
37	4XV-24398-00	BAND 1	1	1	
38	90119-06096	BOLT, WITH WASHER	1	1	
39	90387-062L2	COLLAR	1	1	
40	4SV-13907-00	FUEL PUMP COMP.	1	1	
41	90445-142K2	HOSE	1	1	
42	90467-13123	CLIP	2	2	

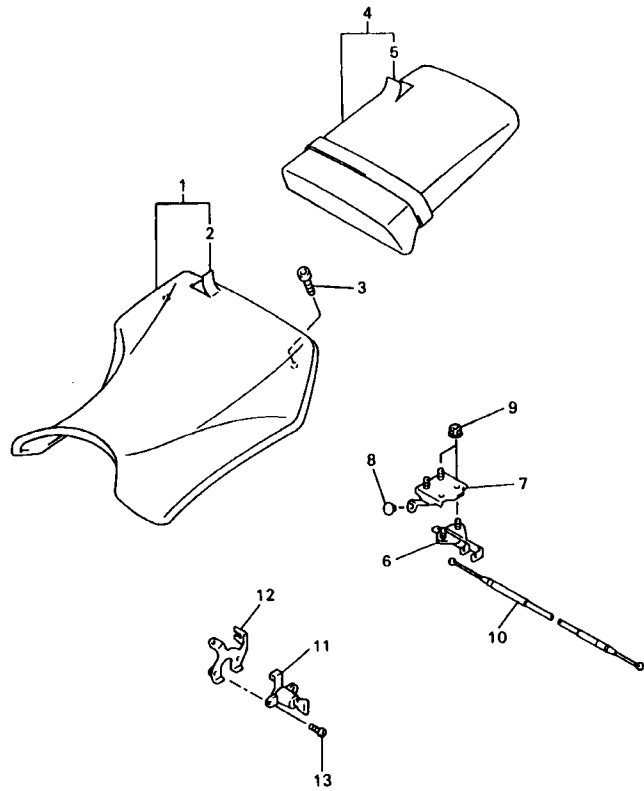
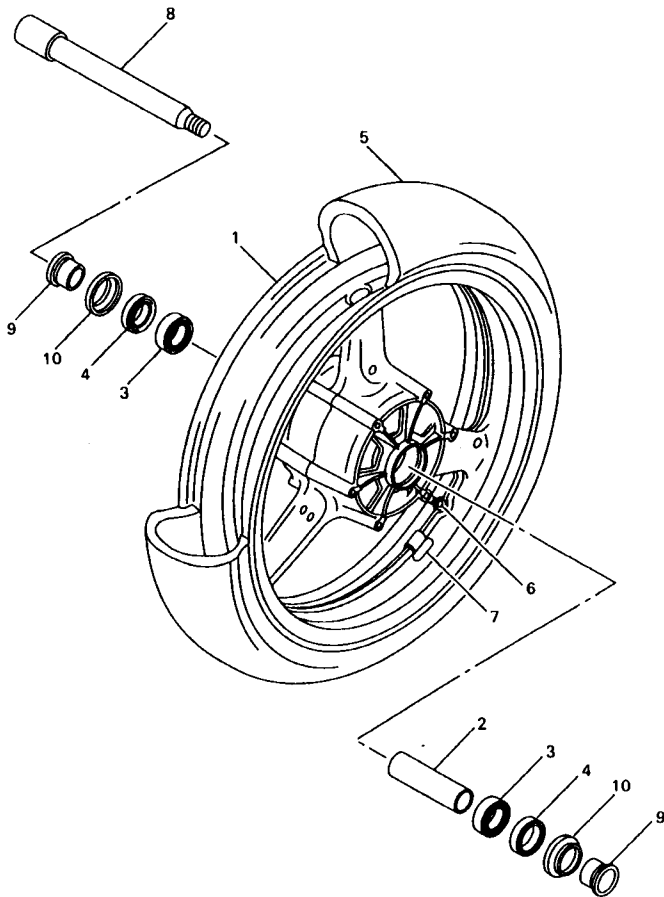

FIG. 27 SEAT

REF. NO.	PART NO.	DESCRIPTION	4XV7	4XV8				REMARKS
1	4XV-24710-10	SINGLE SEAT ASSY	1	1				
2	4XV-2470F-10	.COVER, SEAT	1	1				
3	90110-06258	BOLT, HEXAGON SOCKET HEAD	2	2				
4	4XV-24750-10	TANDEM SEAT ASSY	1	1				
5	4XV-24751-10	.COVER, TANDEM SEAT	1	1				
6	4BP-24780-00	SEAT LOCK ASSY	1	1				
7	4XV-24792-00	PLATE	1	1				
8	90338-07043	PLUG	1	1				
9	95707-06500	NUT, FLANGE	4	4				
10	4KM-2478E-01	CABLE, SEAT LOCK	1	1				
11	2TV-W2470-00	SEAT LOCK ASSY	1	1				
12	4XV-2117K-00	STAY, LOCK	1	1				
13	90149-06308	SCREW	2	2				

4XV352-8270



4XV352-8280

FIG. 28 FRONT WHEEL

REF. NO.	PART NO.	DESCRIPTION	4XV7	4XV8	REMARKS
1	4XV-25168-00-33	CAST WHEEL, FRONT	1	1	YB
	4XV-25168-00-35	CAST WHEEL, FRONT	1	1	SL
2	4XV-25117-00	SPACER, BEARING	1	1	
3	93306-00420	BEARING (B6004)	2	2	
4	93106-28043	OIL SEAL	2	2	
5	*	TIRE (120/70 ZR17 TX15)	1		LM MICHELIN
	*	TIRE (120/70 ZR17 MEZ3)	1	1	LM FOR GBR/DEU
6	93900-00030	VALVE, RIM	1	1	
7	29L-25398-00	BALANCER, WHEEL (10G)	1	1	UN
	29L-25398-10	BALANCER, WHEEL (20G)	1	1	UN
	29L-25398-20	BALANCER, WHEEL (30G)	1	1	UN
8	4XV-25181-00	AXLE, WHEEL	1	1	
9	4XV-25186-00	COLLAR, WHEEL	2	2	
10	4XV-25118-00	COVER, HUB DUST	2	2	

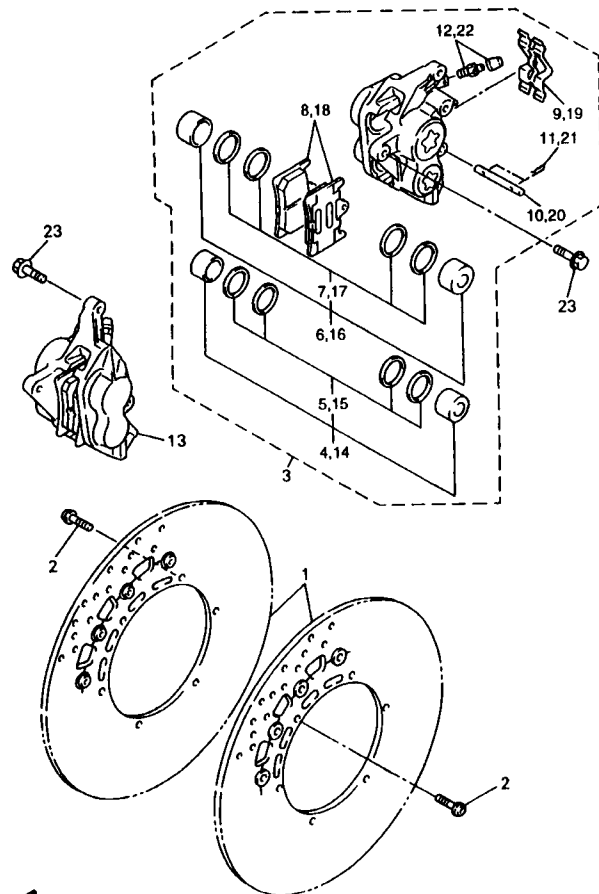

4XV352-8290

FIG. 29 FRONT BRAKE CALIPER

REF. NO.	PART NO.	DESCRIPTION	4XV7	4XV8	REMARKS
1	4SV-2581T-00	DISC BRAKE ASSY	2	2	
2	90109-064G6	BOLT	12	12	
3	4XV-2580T-00	CALIPER ASSY (LEFT)	1	1	
4	4SV-W0057-00	.PISTON ASSY, CALIPER	1	1	
5	3MA-W0047-10	..CALIPER SEAL KIT	1	1	
6	4SV-W0057-10	.PISTON ASSY, CALIPER	1	1	
7	3GM-W0047-10	..CALIPER SEAL KIT	1	1	
8	4XV-W0045-00	.BRAKE PAD KIT	1	1	
9	4SV-25919-00	.SUPPORT, PAD	1	1	
10	4SV-25924-00	.PIN, PAD	1	1	
11	3GM-25925-00	..CLIP	2	2	
12	1J3-W0048-00	.BLEED SCREW KIT	1	1	
13	4XV-2580U-00	CALIPER ASSY (RIGHT)	1	1	
14	4SV-W0057-00	.PISTON ASSY, CALIPER	1	1	
15	3MA-W0047-10	..CALIPER SEAL KIT	1	1	
16	4SV-W0057-10	.PISTON ASSY, CALIPER	1	1	
17	3GM-W0047-10	..CALIPER SEAL KIT	1	1	
18	4XV-W0045-00	.BRAKE PAD KIT	1	1	
19	4SV-25919-00	.SUPPORT, PAD	1	1	
20	4SV-25924-00	.PIN, PAD	1	1	
21	3GM-25925-00	..CLIP	2	2	
22	1J3-W0048-00	.BLEED SCREW KIT	1	1	
23	90105-105A7	BOLT, WASHER BASED	4	4	

FIG. 30 REAR WHEEL

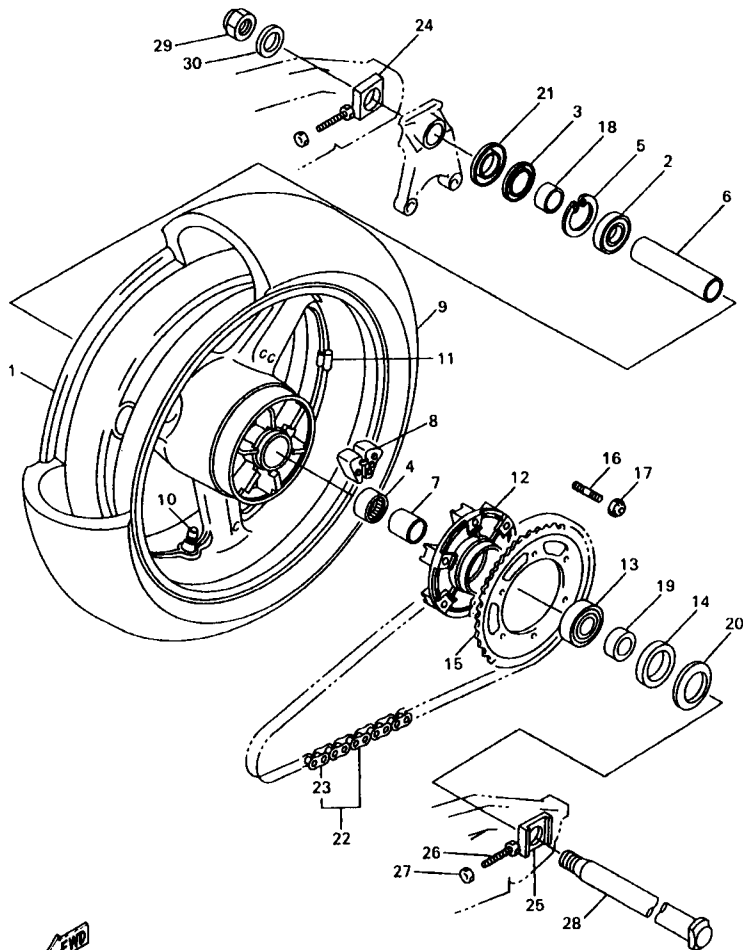

4XV352-8300

REF. NO.	PART NO.	DESCRIPTION	4XV7	4XV8	REMARKS
1	4XV-25338-00-33	CAST WHEEL, REAR	1	1	YB
	4XV-25338-00-35	CAST WHEEL, REAR	1	1	SL
2	93306-20567	BEARING	1	1	
3	93106-35042	OIL SEAL	1	1	
4	93317-43580	BEARING	1	1	
5	99009-52500	CIRCLIP	1	1	
6	4XV-25317-00	SPACER, BEARING	1	1	
7	4XV-25383-00	COLLAR, WHEEL	1	1	
8	4XV-25364-00	DAMPER	6	6	
9	*	TIRE (190/50 ZR17 TX25)	1		LM MICHELIN
	*	TIRE (190/50 ZR17 MEZ3)	1	1	LM FOR GBR/DEU
10	93900-00030	VALVE, RIM	1	1	
11	29L-25398-00	BALANCER, WHEEL (10G)	1	1	UN
	29L-25398-10	BALANCER, WHEEL (20G)	1	1	UN
	29L-25398-20	BALANCER, WHEEL (30G)	1	1	UN
12	4XV-25366-10	CLUTCH, HUB	1	1	
13	93306-20646	BEARING	1	1	
14	93106-40041	OIL SEAL	1	1	
15	4XV-25443-20	SPROCKET, DRIVEN (43T)	1	1	
16	90116-10485	BOLT, STUD	6	6	
17	95607-10200	NUT, SELF-LOCKING	6	6	
18	4XV-25377-00	COLLAR, WHEEL	1	1	
19	4XV-25376-00	COLLAR, WHEEL	1	1	
20	4XV-25367-00	COVER, HUB DUST	1	1	
21	4XV-25327-00	COVER, PLATE	1	1	
22	94581-69114	CHAIN (DID50ZVM-114LL)	1	1	
23	94681-69031	JOINT, CHAIN	1	1	

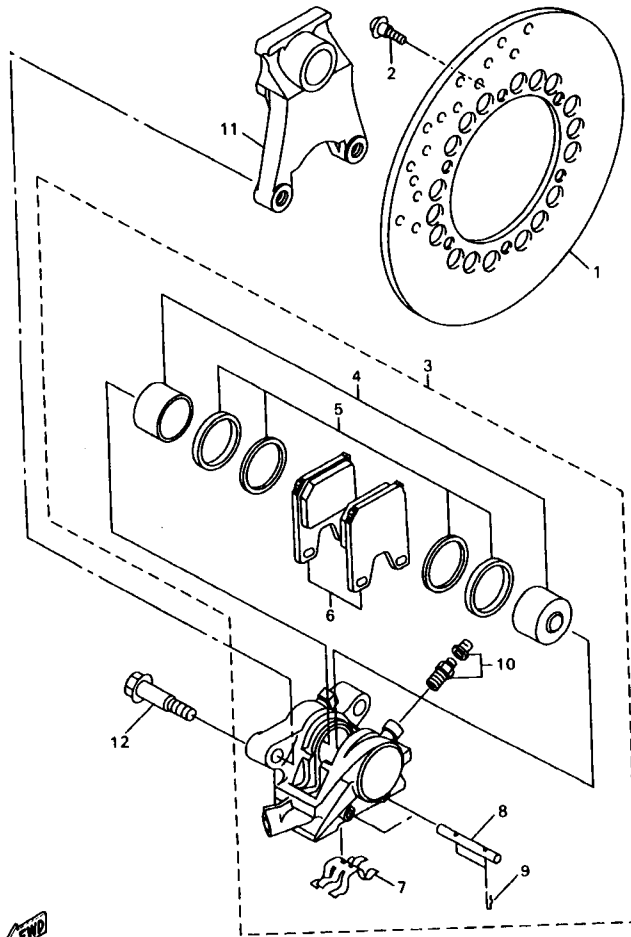

4XV352-8310

FIG. 31 REAR BRAKE CALIPER

REF. NO.	PART NO.	DESCRIPTION	4XV7	4XV8	REMARKS
1	4XV-2582W-00	DISC, REAR BRAKE 2	1	1	
2	90109-064G6	BOLT	8	6	
3	4XV-2580W-10	CALIPER ASSY, REAR 2	1	1	
4	4XV-W0057-50	.PISTON ASSY, CALIPER	1	1	
5	4XV-W0047-50	.CALIPER SEAL KIT	1	1	
6	4XV-W0046-10	BRAKE PAD KIT 2	1	1	
7	4XV-25919-50	.SUPPORT, PAD	1	1	
8	4SV-25924-00	.PIN, PAD	2	2	
9	3GM-25925-00	.CLIP	4	4	
10	1J3-W0048-00	.BLEED SCREW KIT	2	2	
11	4XV-25819-00	BRACKET, CALIPER	1	1	
12	90105-105A0	BOLT, WASHER BASED	2	2	

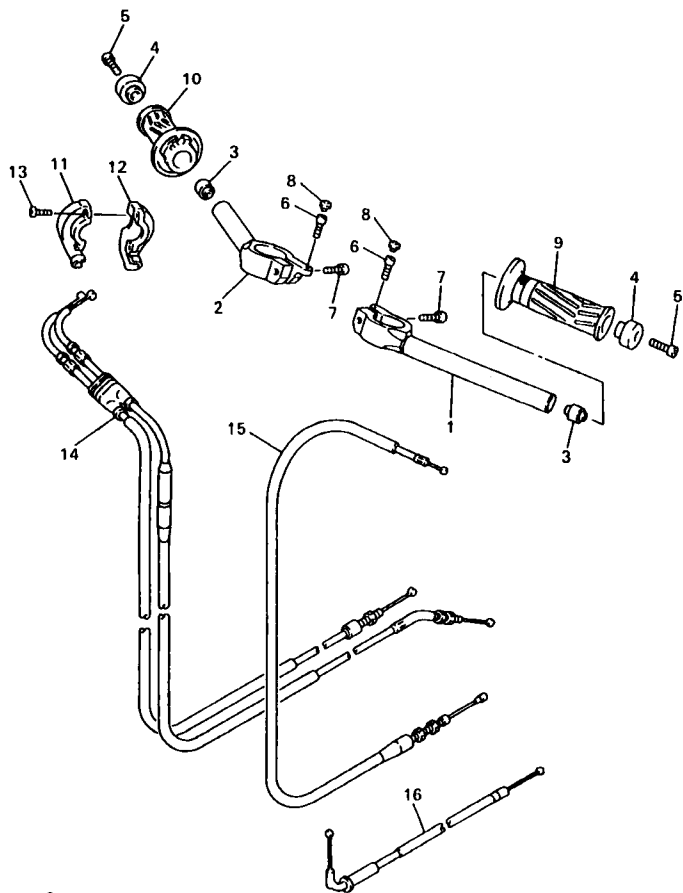

4XV9100-9320

FIG. 32 STEERING HANDLE, CABLE

REF. NO.	PART NO.	DESCRIPTION	4XV7	4XV8	REMARKS
1	4XV-26121-00	HANDLEBAR (LEFT)	1	1	
2	4XV-26122-00	HANDLEBAR (RIGHT)	1	1	
3	4XV-23434-00	HOLDER, DAMPER	2	2	
4	4XV-26246-00	END, GRIP	2	2	
5	91317-06025	BOLT	2	2	
6	91317-06025	BOLT	2	2	
7	91314-08030	BOLT	2	2	
8	2H9-23469-00	CAP, BOLT	2	2	
9	4YR-26241-01	GRIP (LEFT)	1	1	
10	4YR-26240-00	GRIP ASSY	1	1	
11	3XW-26281-01	CAP, GRIP UPPER	1	1	
12	3XW-26282-01	CAP, GRIP LOWER	1	1	
13	98507-05035	SCREW, PAN HEAD	2	2	
14	4XV-26302-01	THROTTLE CABLE ASSY	1	1	
15	4XV-26335-00	CABLE, CLUTCH	1	1	
16	4XV-26331-00	CABLE, STARTER 1	1	1	

FIG. 33 FRONT MASTER CYLINDER

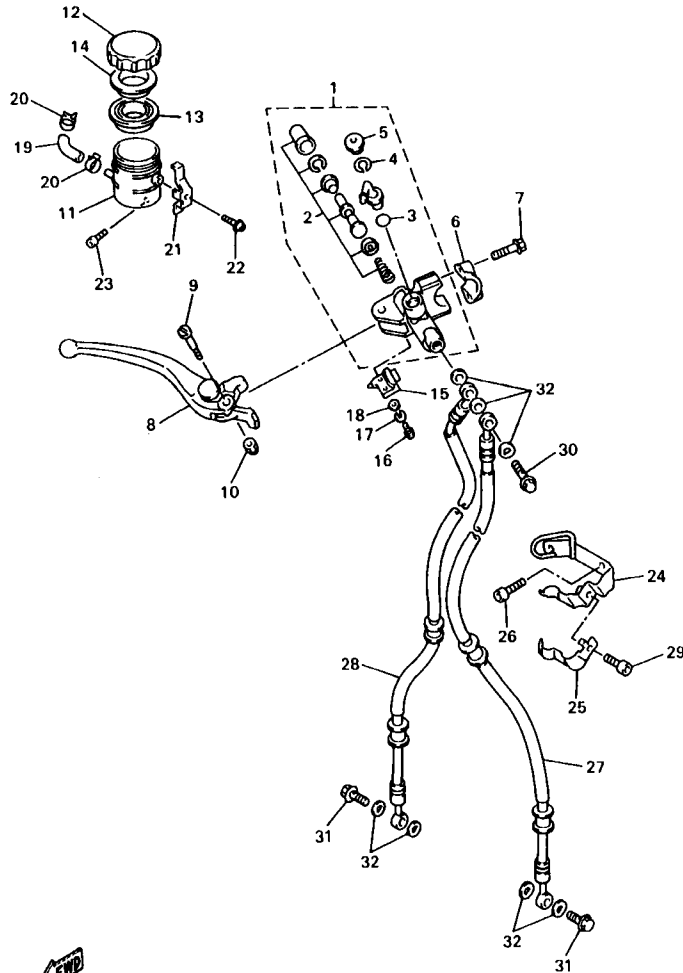

FWD
4XV352-8330

REF. NO.	PART NO.	DESCRIPTION	4XV7	4XV8	REMARKS
1	4XV-W2587-00	MASTER CYLINDER SUB ASSY	1	1	
2	4SV-W0041-00	.CYLINDER KIT, MASTER	1	1	
3	93210-15620	.O-RING	1	1	
4	2VN-25866-00	.CIRCLIP	1	1	
5	3FV-2589A-00	.COVER, DUST	1	1	
6	56A-25867-00	BRACKET, MASTER CYLINDER	1	1	
7	95026-06025	BOLT, FLANGE	2	2	
8	4XV-83922-00	LEVER 2	1	1	
9	3FV-2589F-00	BOLT, LEVER	1	1	
10	95606-08100	NUT, U	1	1	
11	3FV-25894-00	TANK, RESERVOIR	1	1	
12	3GM-25852-50	CAP, RESERVOIR	1	1	
13	3FV-25854-00	DIAPHRAGM, RESERVOIR	1	1	
14	2J2-25855-50	BUSH,DIAPHRAGM	1	1	
15	3FV-83980-00	FRONT STOP SWITCH ASSY	1	1	
16	98502-04012	SCREW, PAN HEAD	1	1	
17	92902-04100	WASHER, SPRING	1	1	
18	92902-04600	WASHER, PLATE	1	1	
19	3TJ-2582F-01	HOSE	1	1	
20	3PA-24356-00	CLIP, PIPE 1	2	2	
21	3FV-2589G-00	HOLDER	1	1	
22	3GM-2589H-00	SCREW	1	1	
23	91317-06012	BOLT	2	2	
24	4XV-25887-00	HOLDER, BRAKE HOSE	1	1	
25	4XV-2587A-00	HOLDER, BREAK HOSE	1	1	
26	91317-06012	BOLT	2	2	
27	4XV-25872-00	HOSE, BRAKE 1	1	1	

FIG. 34 STAND, FOOTREST

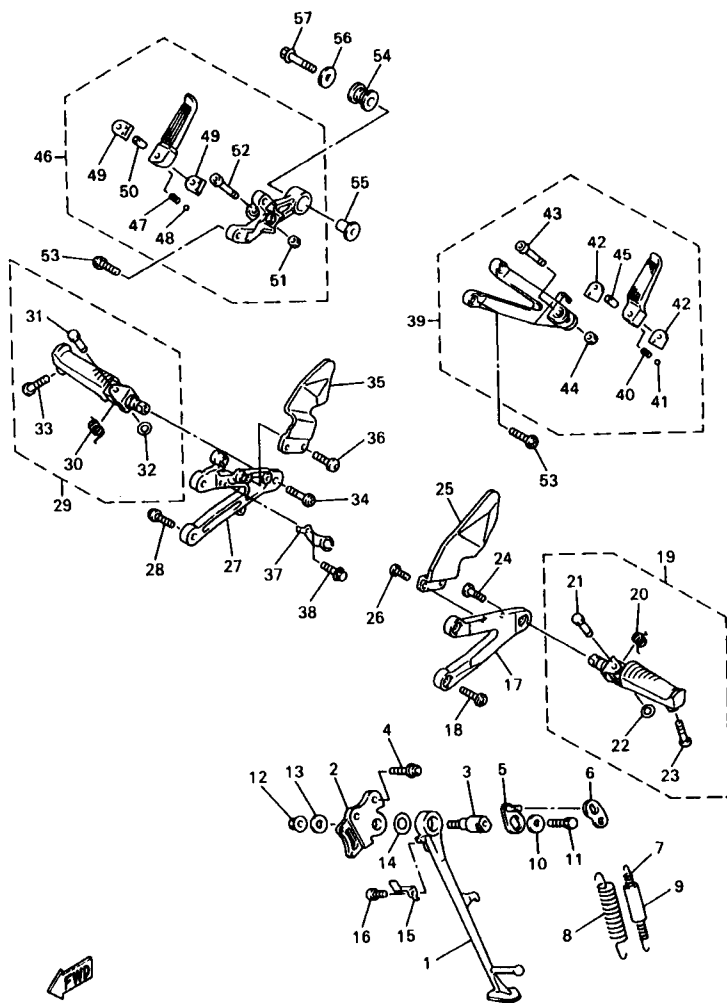

4XV352-8340

REF. NO.	PART NO.	DESCRIPTION	4XV7	4XV8	REMARKS
1	4XV-27311-00	STAND, SIDE	1	1	
2	4NX-27321-00	BRACKET, SIDE STAND	1	1	
3	4NX-27351-00	GUIDE, SIDE STAND	1	1	
4	90109-105G7	BOLT	2	2	
5	36Y-27352-00	HOOK, SIDE STAND	1	1	
6	36Y-27315-00	LINK, SIDE STAND	1	1	
7	90506-18224	SPRING, TENSION	1	1	
8	90506-26225	SPRING, TENSION	1	1	
9	1TX-27351-00	GUIDE, SIDE STAND	1	1	
10	90201-081R9	WASHER, PLATE	1	1	
11	90101-08662	BOLT	1	1	
12	95607-10200	NUT, SELF-LOCKING	1	1	
13	90201-101J1	WASHER, PLATE	1	1	
14	90201-146F9	WASHER, PLATE	1	1	
15	4NX-27315-00	LINK, SIDE STAND	1	1	
16	90110-08226	BOLT, HEXAGON SOCKET HEAD	1	1	
17	4XV-27442-00	BRACKET 2	1	1	
18	90109-085G6	BOLT	2	2	
19	4XV-27410-00	FRONT FOOTREST ASSY (LEFT)	1	1	
20	90508-183B9	SPRING, TORSION	1	1	
21	90243-08029	PIN	1	1	
22	90201-06042	WASHER, PLATE	1	1	
23	90109-083E0	BOLT	1	1	
24	90109-103A9	BOLT	1	1	
25	4XV-27445-00	PLATE 1	1	1	
26	90149-08233	SCREW	2	2	
27	4XV-27443-00	BRACKET 3	1	1	

FIG. 34 STAND. FOOTREST

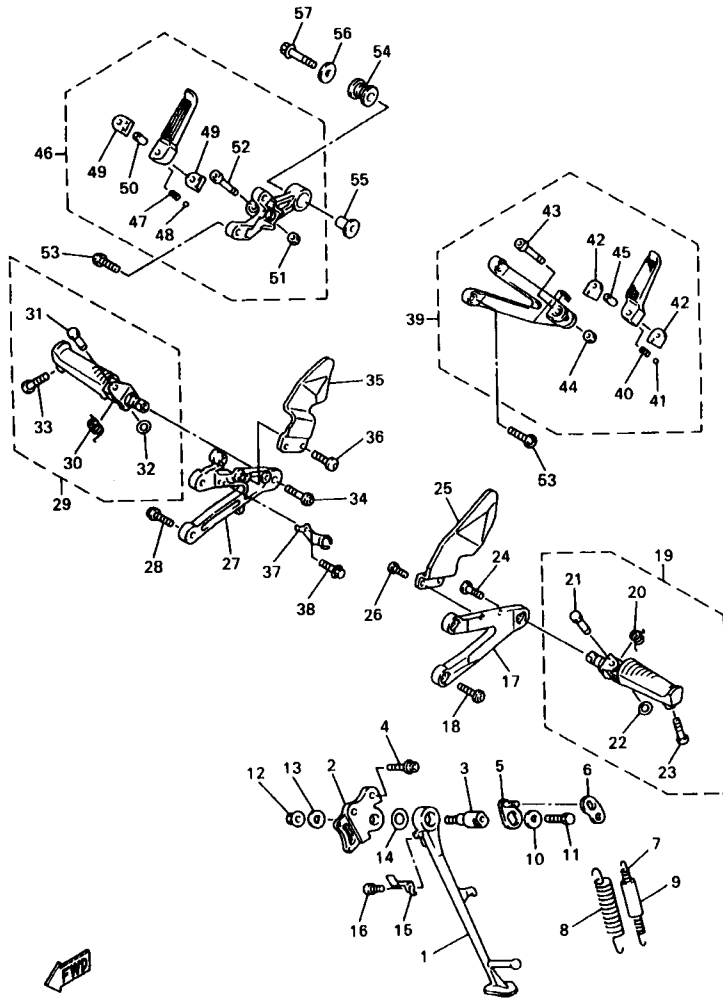

4XV352-8340

REF. NO.	PART NO.	DESCRIPTION	4XV7	4XV8	REMARKS
28	90109-085G6	BOLT	2	2	
29	4XV-27420-00	FRONT FOOTREST ASSY (RIGHT)	1	1	
30	90508-184B0	.SPRING, TORSION	1	1	
31	90243-08029	.PIN	1	1	
32	90201-06042	.WASHER, PLATE	1	1	
33	90109-083E0	.BOLT	1	1	
34	90109-103A9	.BOLT	1	1	
35	4XV-27446-00	PLATE 2	1	1	
36	90149-06233	SCREW	2	2	
37	3XV-2144G-00	STAY, STOP SWITCH	1	1	
38	95807-06008	BOLT, FLANGE	1	1	
39	4XV-27430-00	REAR FOOTREST ASSY 1	1	1	
40	90501-12743	.SPRING, COMPRESSION	1	1	
41	93501-04011	.BALL	1	1	
42	1HX-27437-00	.WASHER, SPECIAL	2	2	
43	91314-06045	.BOLT	1	1	
44	95604-06200	.NUT, U FLANGE	1	1	
45	90387-064H8	.COLLAR	1	1	
46	4XV-27440-00	REAR FOOTREST ASSY 2	1	1	
47	90501-12743	.SPRING, COMPRESSION	1	1	
48	93501-04011	.BALL	1	1	
49	1HX-27437-00	.WASHER, SPECIAL	2	2	
50	90387-064H8	.COLLAR	1	1	
51	95604-06200	.NUT, U FLANGE	1	1	
52	91314-06045	.BOLT	1	1	
53	90109-085G6	BOLT	4	4	
54	36Y-27424-00	DAMPER, FOOTREST 2	1	1	

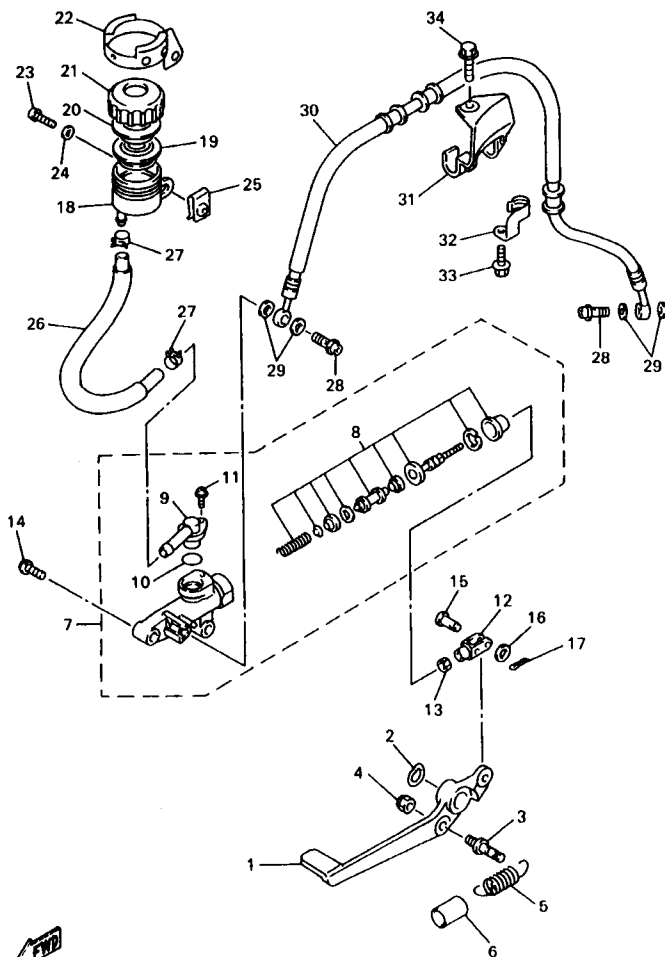

4XV352-8350

FIG. 35 REAR MASTER CYLINDER

REF. NO.	PART NO.	DESCRIPTION	4XV7	4XV8	REMARKS
1	4XV-27211-00	PEDAL, BRAKE	1	1	
2	90206-17084	WASHER, WAVE	1	1	
3	3MA-27813-00	PIN, PEDAL CRANK	1	1	
4	95604-08100	NUT, U	1	1	
5	90506-20377	SPRING, TENSION	1	1	
6	90446-17346	HOSE	1	1	
7	3TU-2583V-01	RR. MASTER CYLINDER ASSY.	1	1	
8	3TU-W0042-51	.CYLINDER KIT, MASTER	1	1	
9	3LN-2582A-00	.JOINT	1	1	
10	3LN-2585F-00	.O-RING	1	1	
11	3LN-2585H-00	.SCREW,SET	1	1	
12	4XV-27222-00	JOINT	1	1	
13	95307-08700	NUT	1	1	
14	92017-08030	BOLT, BUTTON HEAD	2	2	
15	91701-06018	PIN, CLEVIS	1	1	
16	92907-06200	WASHER	1	1	
17	91401-16012	PIN, COTTER	1	1	
18	31A-25894-01	TANK, RESERVOIR	1	1	
19	360-25854-01	DIAPHRAGM, RESERVOIR	1	1	
20	2GU-25855-00	BUSH,DIAPHRAGM	1	1	
21	2KF-25852-50	CAP, RESERVOIR	1	1	
22	3PJ-25888-00	COVER, RESERVOIR TANK	1	1	
23	98507-08020	SCREW, PAN HEAD	1	1	
24	92907-08600	WASHER, PLATE	1	1	
25	90183-06053	NUT, SPRING	1	1	
26	4XV-25895-00	HOSE, RESERVOIR	1	1	
27	90467-14057	CLIP	2	2	

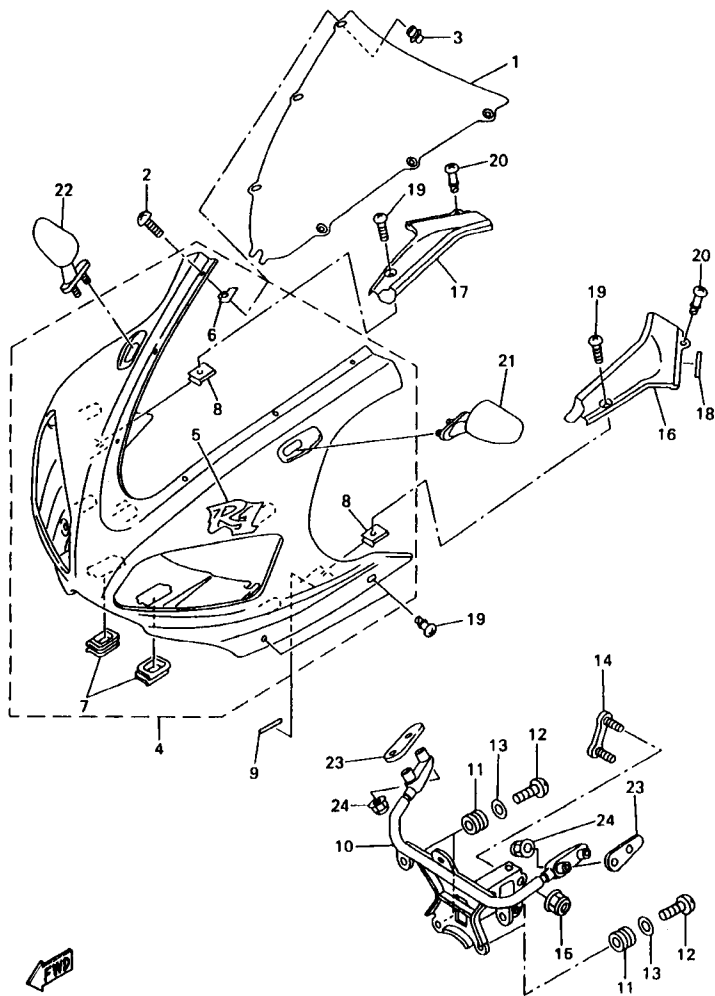

4XV9100-9360

FIG. 36 COWLING 1

REF. NO.	PART NO.	DESCRIPTION	4XV7	4XV8	REMARKS
1	4XV-28381-00	WINDSHIELD	1	1	
2	90150-05023	SCREW, ROUND HEAD	6	6	
3	90179-05523	NUT	6	6	
4	4XV-Y283G-20-2X	BODY, FRONT UPPER 1	1	1	UR VRC1/BL2
	4XV-Y283G-30-1X	BODY, FRONT UPPER 1	1	1	✓ UR DPBMC
5	4XV-28315-20	.EMBLEM	1	1	UR FOR VRC1/BL2
	4XV-28315-10	.EMBLEM	1	1	UR FOR DPBMC
6	4FM-2834W-00	.PROTECTOR 2	6	6	
7	4XV-28349-00	.CAP	2	2	
8	90183-05074	.NUT, SPRING	2	2	
9	4XV-2834E-00	DAMPER	2	2	
10	4XV-28356-00	STAY 1	1	1	
11	4XV-83513-00	DAMPER	4	4	
12	97707-50016	SCREW, TAPPING	4	4	
13	90201-05032	WASHER, PLATE	4	4	
14	4XV-28336-00	PLATE	1	1	
15	95607-08200	NUT, SELF-LOCKING	2	2	
16	4XV-2837L-00	PANEL, CONSOLE 1	1	1	
17	4XV-2837M-00	PANEL, CONSOLE 2	1	1	
18	4EU-24141-00	PROTECTOR, FUEL TANK	2	2	
19	90154-05013	SCREW, BINDING	2	2	
20	3XV-28386-00	HEAD	6	6	
21	4YR-26280-01	REAR VIEW MIRROR ASSY(LEFT)	1	1	
22	4YR-26290-01	REAR VIEW MIRROR ASSY(RIGHT)	1	1	
23	4SV-26298-00	PLATE, MIRROR FITTING 1	2	2	
24	90176-08055	NUT, CROWN	4	4	

FIG. 37 COWLING 2

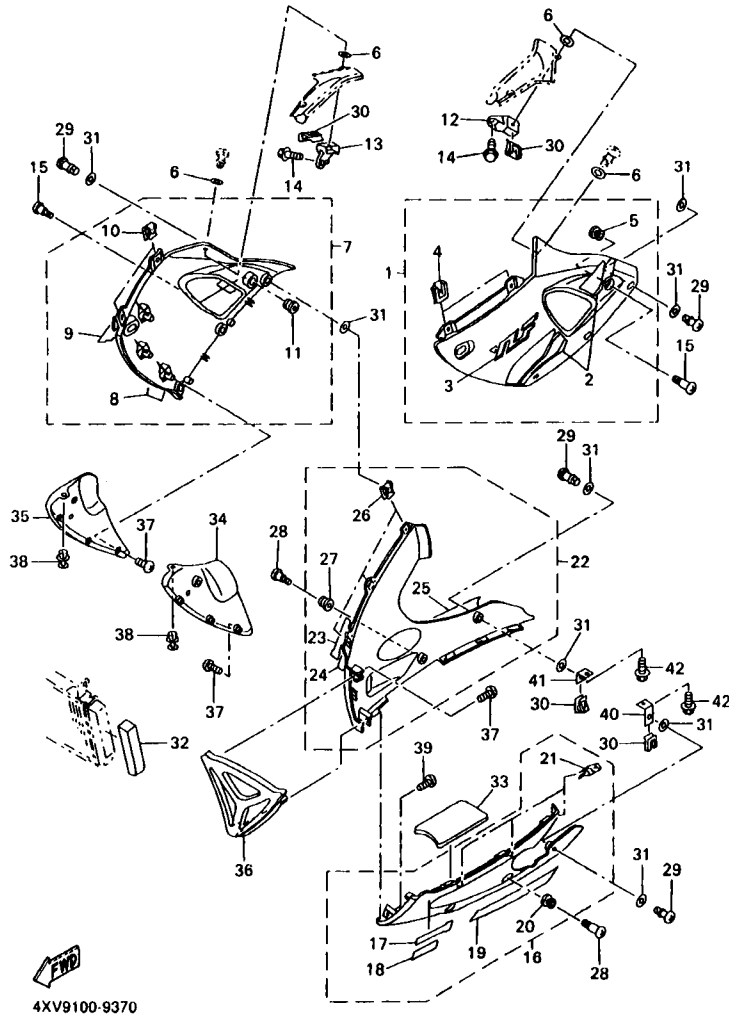

4XV9100-9370

REF. NO.	PART NO.	DESCRIPTION	4XV7	4XV8	REMARKS
1	4XV-Y283U-20-0X	PANEL ASSEMBLY 1	1	1	UR VRC1/BL2
	4XV-Y283U-30-P1	PANEL ASSEMBLY 1	1	1	UR DPBMC
2	4XV-28301-00	.GRAPHIC SET, LOWER COVER 1	1	1	UR FOR VRC1/BL2
	4XV-28301-10	.GRAPHIC SET, LOWER COVER 1	1	1	UR FOR DPBMC
3	4XV-2839H-00	.EMBLEM 1	1	1	UR FOR VRC1/BL2
	4XV-2839H-10	.EMBLEM 1	1	1	UR FOR DPBMC
4	4XV-2177L-00	.PLATE, SPRING	2	2	
5	90480-13398	.GROMMET	1	1	
6	2TK-21757-00	WASHER, SPECIAL 1	12	12	
7	4XV-Y283V-20-0X	PANEL ASSEMBLY 2	1	1	UR VRC1/BL2
	4XV-Y283V-30-P1	PANEL ASSEMBLY 2	1	1	UR DPBMC
8	4XV-28303-00	.GRAPHIC SET, LOWER COVER 2	1	1	UR FOR VRC1/BL2
	4XV-28303-10	.GRAPHIC SET, LOWER COVER 2	1	1	UR FOR DPBMC
9	4XV-2839H-00	.EMBLEM 1	1	1	UR FOR VRC1/BL2
	4XV-2839H-10	.EMBLEM 1	1	1	UR FOR DPBMC
10	4XV-2177L-00	.PLATE, SPRING	2	2	
11	90480-13398	.GROMMET	1	1	
12	4XV-2836A-00	BRACKET 1	1	1	
13	4XV-2836E-00	BRACKET 2	1	1	
14	90119-06052	BOLT, WITH WASHER	2	2	
15	90150-06036	SCREW, ROUND HEAD	2	2	
16	4XV-Y2808-20-P2	COVER ASSY, UNDER	1	1	UR BWC1
	4XV-Y2808-30-P1	COVER ASSY, UNDER	1	1	UR DPBMC
17	4XV-28328-20	.EMBLEM	1	1	UR FOR BWC1
	4XV-28328-30	.EMBLEM	1	1	UR FOR DPBMC
18	4XV-28338-20	.EMBLEM	1	1	UR FOR BWC1
	4XV-28338-30	.EMBLEM	1	1	UR FOR DPBMC

FIG. 37 COWLING 2

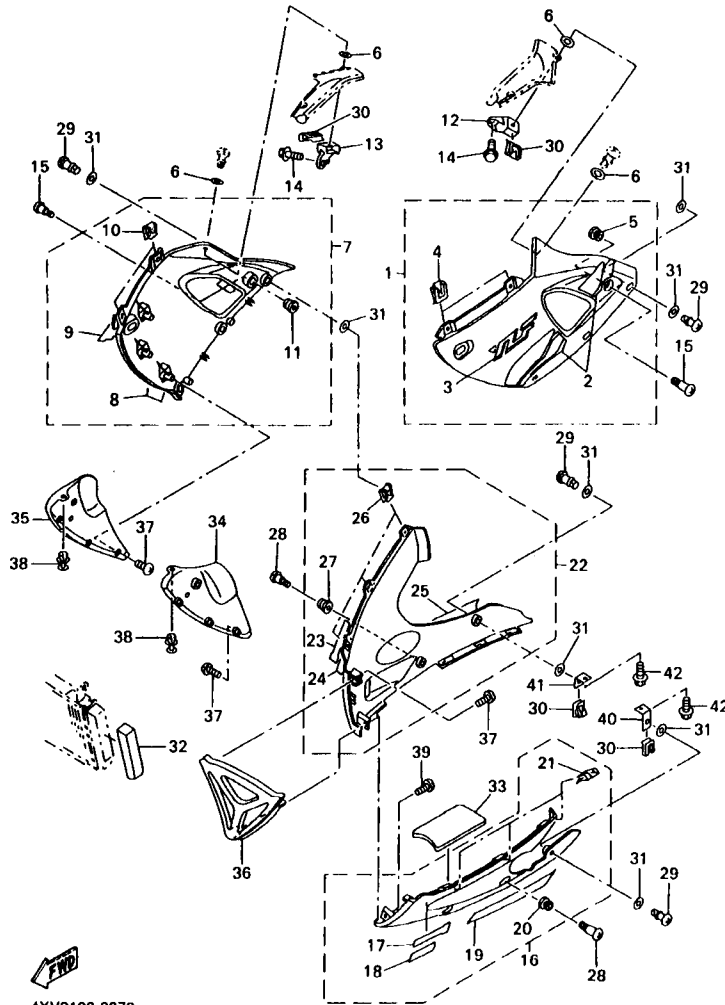

4XV9100-9370

REF. NO.	PART NO.	DESCRIPTION	4XV7	4XV8	REMARKS
19	4XV-2153E-10	.EMBLEM, YAMAHA	1	1	UR FOR BWC1
	4XV-2153E-00	.EMBLEM, YAMAHA	1	1	UR FOR DPBMC
20	90480-13398	.GROMMET	1	1	
21	4XV-2177L-00	.PLATE, SPRING	3	3	
22	4XV-Y2809-50-P2	COVER ASSY 2, UNDER	1	1	UR BWC1
	4XV-Y2809-40-P1	COVER ASSY 2, UNDER	1	1	UR DPBMC
23	4XV-28328-20	.EMBLEM	1	1	UR FOR BWC1
	4XV-28328-30	.EMBLEM	1	1	UR FOR DPBMC
24	4XV-28338-20	.EMBLEM	1	1	UR FOR BWC1
	4XV-28338-30	.EMBLEM	1	1	UR FOR DPBMC
25	99234-00280	.EMBLEM, YAMAHA	1	1	UR FOR BWC1
	99231-00280	.EMBLEM, YAMAHA	1	1	UR FOR DPBMC
26	4XV-2177L-00	.PLATE, SPRING	3	3	
27	90480-13398	.GROMMET	1	1	
28	90150-06036	SCREW, ROUND HEAD	2	2	
29	3XV-28386-00	HEAD	8	8	
30	4XV-2177L-00	PLATE, SPRING	4	4	
31	2TK-21757-00	WASHER, SPECIAL 1	16	16	
32	4SV-28371-00	DAMPER	1	1	
33	4XV-2848K-00	SEAT 2	1	1	
34	4XV-2836K-00-P1	PANEL, INNER 1	1	1	DPBMC
	4XV-2836K-00-P2	PANEL, INNER 1	1	1	VRC1
35	4XV-2836L-00-P1	PANEL, INNER 2	1	1	DPBMC
	4XV-2836L-00-P2	PANEL, INNER 2	1	1	VRC1
36	4XV-2836M-00-P1	PANEL, INNER 3	1	1	DPBMC
	4XV-2836M-00-P2	PANEL, INNER 3	1	1	BWC1
37	97704-40012	SCREW, TAPPING	8	8	

FIG. 37 COWLING 2

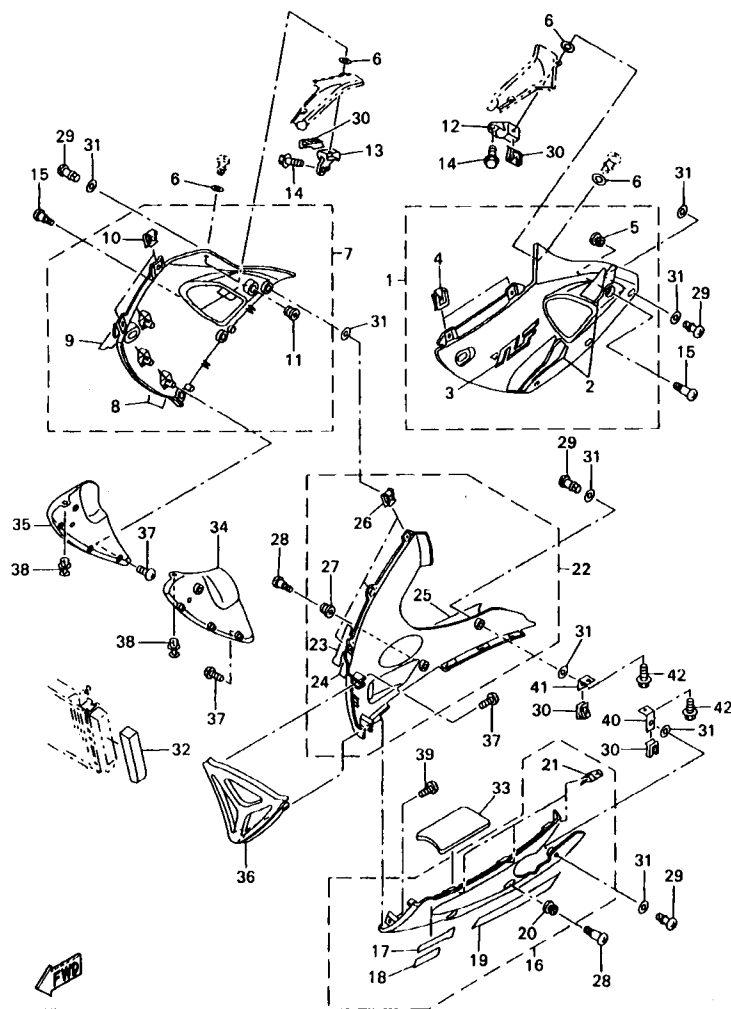

4XV9100-9370

REF. NO.	PART NO.	DESCRIPTION	4XV7	4XV8	REMARKS
38	90269-07077	RIVET	2	2	
39	97707-50016	SCREW, TAPPING	3	3	
40	4XV-2836F-00	BRACKET 3	1	1	
41	4XV-2836G-00	BRACKET 4	1	1	
42	95807-06012	BOLT, FLANGE	2	2	

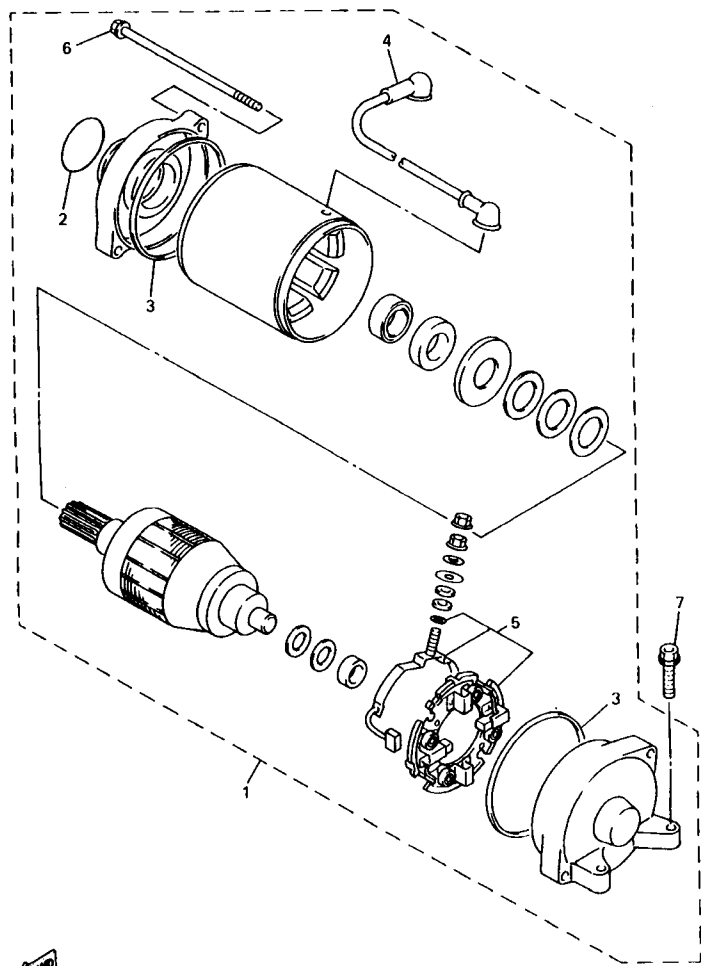

4XV352-8390

FIG. 39 STARTING MOTOR

REF. NO.	PART NO.	DESCRIPTION	4XV7	4XV8	REMARKS
1	4XV-81800-00	STARTING MOTOR ASSY	1	1	
2	1FK-81847-00	.O-RING	1	1	
3	11H-81844-00	.GASKET	2	2	
4	4XV-81815-00	.CORD, STARTER MOTOR	1	1	
5	3AJ-81801-00	.BRUSH SET	1	1	
6	3AJ-81826-00	.BOLT	2	2	
7	95027-06025	BOLT, FLANGE	2	2	

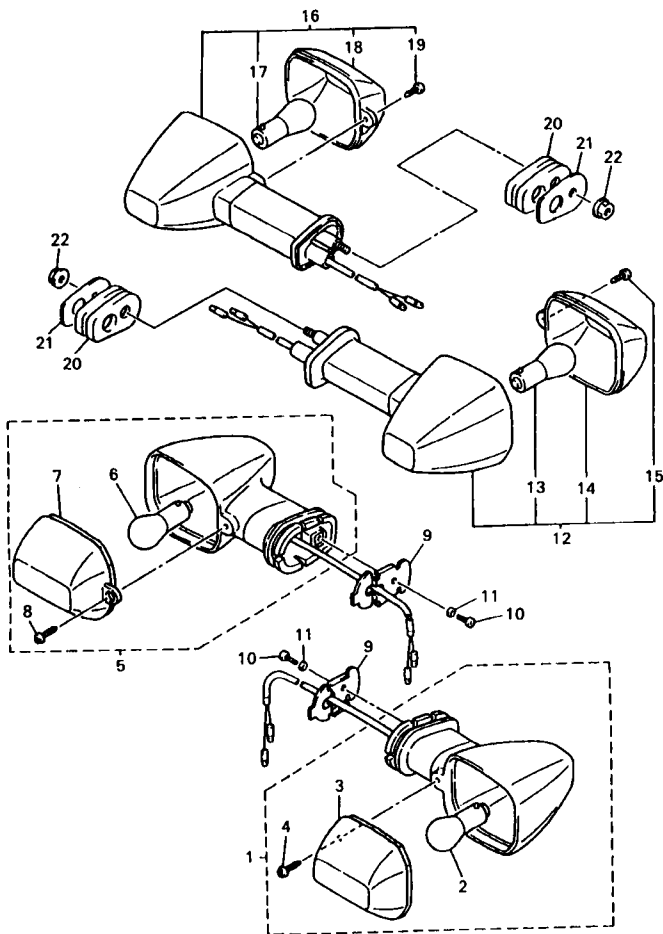
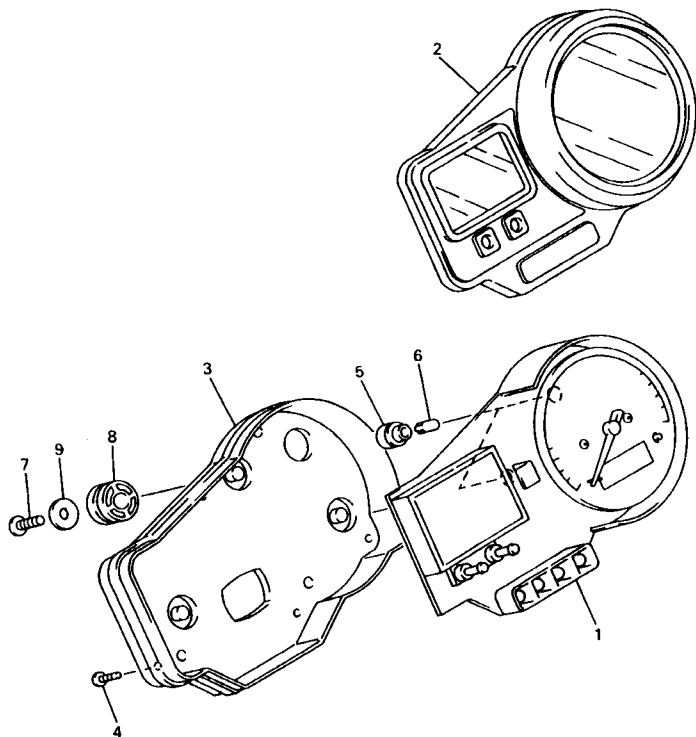

FIG. 40 FLASHER LIGHT

REF. NO.	PART NO.	DESCRIPTION	4XV7	4XV8	REMARKS
1	4JH-83310-01	FRONT FLASHER LIGHT ASSY 1	1	1	
2	306-83311-40	.BULB, FLASHER (12V-21W)	1	1	
3	4JH-83332-00	.LENS, FLASHER	1	1	
4	97702-40610	.SCREW, TAPPING	1	1	
5	4JH-83320-01	FRONT FLASHER LIGHT ASSY 2	1	1	
6	306-83311-40	.BULB, FLASHER (12V-21W)	1	1	
7	4JH-83342-00	.LENS, FLASHER 2	1	1	
8	97702-40610	.SCREW, TAPPING	1	1	
9	4JH-83318-00	STAY, FLASHER 1	2	2	
10	98507-04008	SCREW, PAN HEAD	2	2	
11	92907-04600	WASHER	2	2	
12	4JH-83330-10	REAR FLASHER LIGHT ASSY 1	1	1	
13	306-83311-40	.BULB, FLASHER (12V-21W)	1	1	
14	4JH-83332-00	.LENS, FLASHER	1	1	
15	97702-40610	.SCREW, TAPPING	1	1	
16	4JH-83340-10	FLASHER LIGHT ASSY 2	1	1	
17	306-83311-40	.BULB, FLASHER (12V-21W)	1	1	
18	4JH-83342-00	.LENS, FLASHER 2	1	1	
19	97702-40610	.SCREW, TAPPING	1	1	
20	4FM-83345-00	PLUG, BLIND	2	2	
21	4FM-83369-00	STAY, FLASHER 2	2	2	
22	95707-06500	NUT, FLANGE	2	2	

4XV352-8400

FIG. 41 METER



REF. NO.	PART NO.	DESCRIPTION	4XV7	4XV8	REMARKS
1	4XV-83570-00	SPEEDOMETER ASSY	1	1	FOR GBR
	4XV-83570-10	SPEEDOMETER ASSY	1		
2	4XV-8353E-00	CASE, METER UPPER	1	1	
3	4XV-83572-00	CASE, SPEEDOMETER LOWER	1	1	
4	97707-40020	SCREW, TAPPING	4	4	
5	4YR-83534-00	SOCKET, NEUTRAL	2	2	
6	4YR-83517-10	BULB (12V-2W T5)	2	2	
7	97707-50016	SCREW, TAPPING	3	3	
8	4XV-83513-00	DAMPER	3	3	
9	90201-05725	WASHER, PLATE	3	3	



4XV352-8410

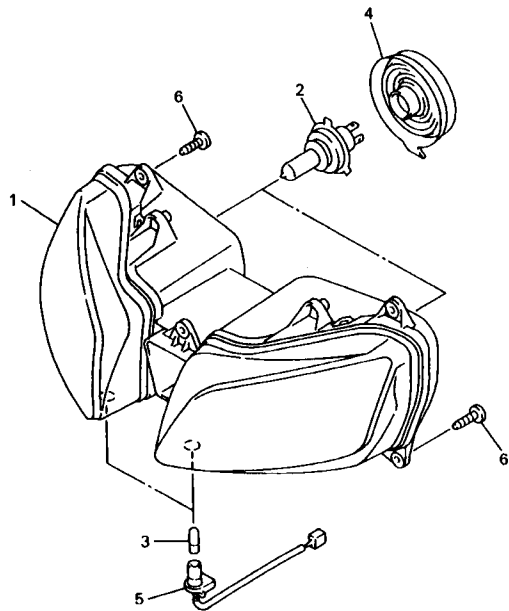
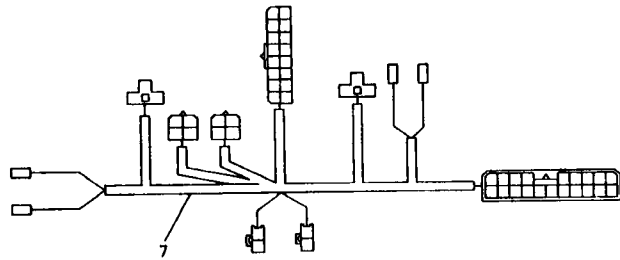

4XV352-8420

FIG. 42 HEADLIGHT

REF. NO.	PART NO.	DESCRIPTION	4XV7	4XV8	REMARKS
1	4XV-84310-00	HEADLIGHT UNIT ASSY	1	1	
	4XV-84310-10	HEADLIGHT UNIT ASSY	1		FOR GBR
2	8V0-84314-00	BULB (12V-60/55W)	2	2	
3	4SV-84347-00	BULB (12V-5W)	2	2	
4	4SV-84397-00	COVER, SOCKET	2	2	
5	4XV-84312-00	SOCKET CORD ASSY 1	2	2	
6	97707-60016	SCREW, TAPPING	5	5	
7	4XV-84359-00	CORD, HEADLIGHT	1	1	

FIG. 43 TAILLIGHT

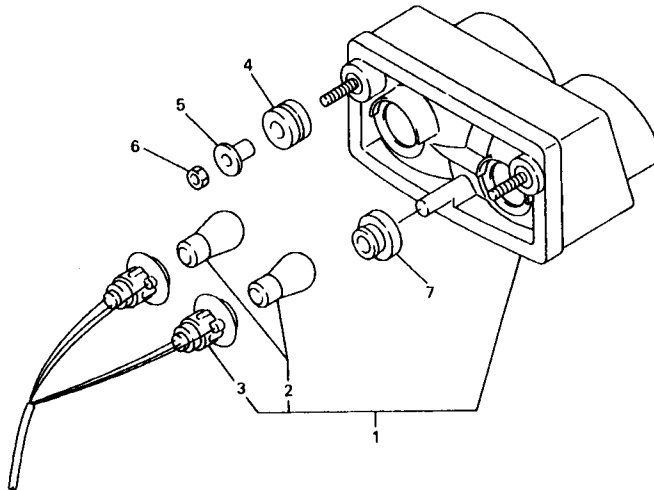

REF. NO.	PART NO.	DESCRIPTION	4XV7	4XV8				REMARKS
1	4XV-84710-00	TAILLIGHT UNIT ASSY	1	1				
2	137-84714-60	.BULB, TAILLIGHT(12V-21/5W)	2	2				
3	3LK-8473A-00	.CORD ASSY	1	1				
4	90480-18276	GROMMET	2	2				
5	90387-06033	COLLAR	2	2				
6	95307-06600	NUT	2	2				
7	90480-18171	GROMMET	1	1				

4XV352-8430

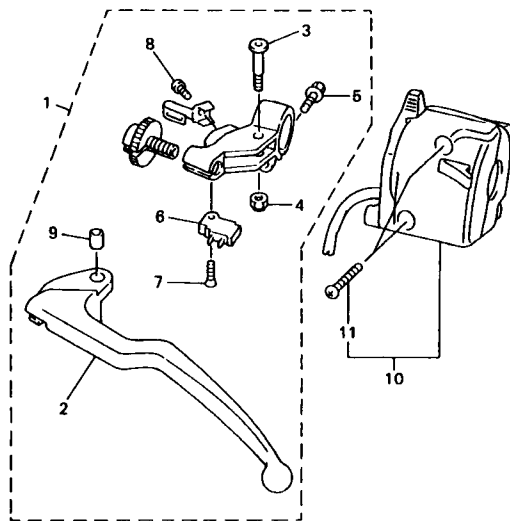
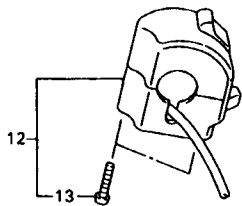
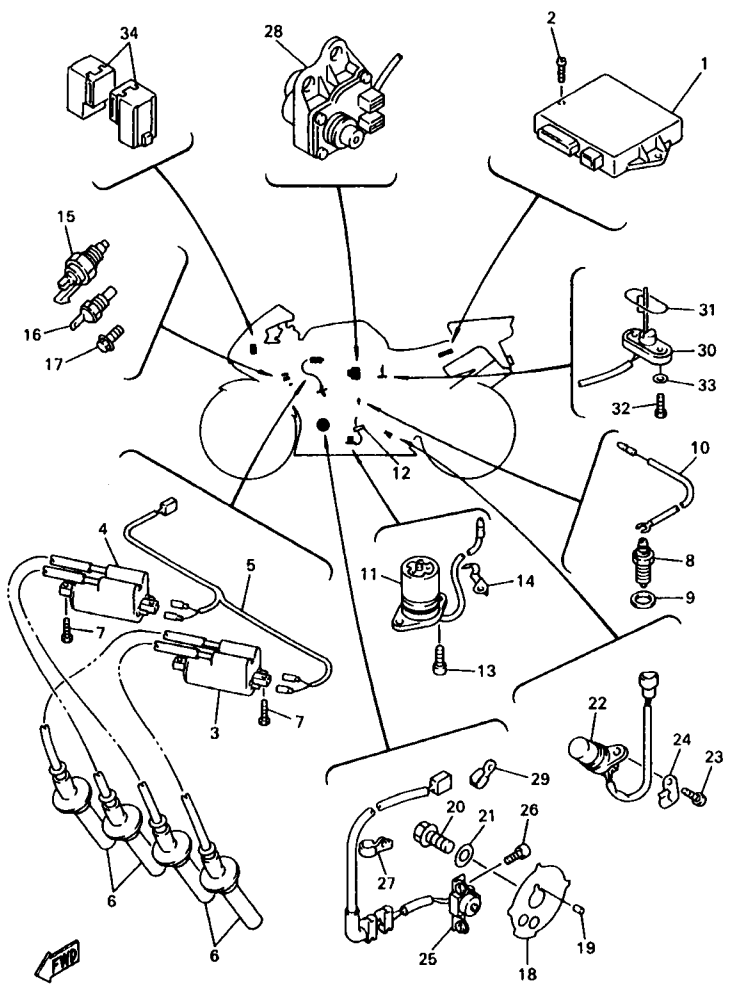

FIG. 44 HANDLE SWITCH. LEVER

REF. NO.	PART NO.	DESCRIPTION	4XV7	4XV8	REMARKS
1	4XV-82910-10	LEVER HOLDER ASSY (LEFT)	1	1	
2	4XV-83912-10	.LEVER 1	1	1	
3	4XV-83945-00	.BOLT, LEVER	1	1	
4	95607-06100	.NUT, U	1	1	
5	95027-06020	.BOLT, FLANGE	1	1	
6	4XV-82917-00	.SWITCH	1	1	
7	98707-03016	.SCREW, FLAT HEAD	1	1	
8	98507-04010	.SCREW, PAN HEAD	1	1	
9	4XV-83913-00	.COLLAR, LEVER 1	1	1	
10	4XV-83972-01	SWITCH, HANDLE 4	1	1	
11	98507-05025	.SCREW, PAN HEAD	2	2	
12	5DM-83963-00	SWITCH, HANDLE 3 (RIGHT)	1	1	
13	98507-05045	.SCREW, PAN HEAD	2	2	

4XV7300-9440

FIG. 45 ELECTRICAL 1



4XV352-8450

REF. NO.	PART NO.	DESCRIPTION	4XV7	4XV8	REMARKS
1	4XV-82305-00	IGNITOR UNIT ASSY	1		
	4XV-82305-10	IGNITOR UNIT ASSY		1	
2	97707-60016	SCREW, TAPPING	2	2	
3	4XV-82310-00	IGNITION COIL ASSY	1	1	
4	4XV-82320-00	IGNITION COIL ASSY	1	1	
5	4XV-82309-00	WIRE, SUB LEAD	1	1	
6	4XV-82370-00	PLUG CAP ASSY	4	4	
7	97707-60025	SCREW, TAPPING	4	4	
8	4KM-82540-00	NEUTRAL SWITCH ASSY	1	1	
9	90430-10148	GASKET	1	1	
10	4XV-82541-00	WIRE, LEAD	1	1	
11	4XV-85720-00	OIL LEVEL GAUGE ASSY	1	1	
12	5Y9-12491-00	CLAMP 1	1	1	
13	91317-06014	BOLT	2	2	
14	90465-08076	CLAMP	1	1	
15	3LN-82560-01	THERMO SWITCH ASSY	1	1	
16	11H-83591-00	THERMO UNIT	1	1	
17	95027-06010	BOLT, FLANGE	1	1	
18	4XV-81673-00	ROTOR	1	1	
19	93604-29151	PIN, DOWEL	1	1	
20	90105-10290	BOLT, WASHER BASED	1	1	
21	90201-107K6	WASHER, PLATE	1	1	
22	4XV-83755-00	SENSOR, SPEED	1	1	
23	91317-06014	BOLT	1	1	
24	90465-08028	CLAMP	1	1	
25	4XV-81670-10	PICK-UP ASSY	1	1	
26	91317-06012	BOLT	2	2	

FIG. 45 ELECTRICAL 1

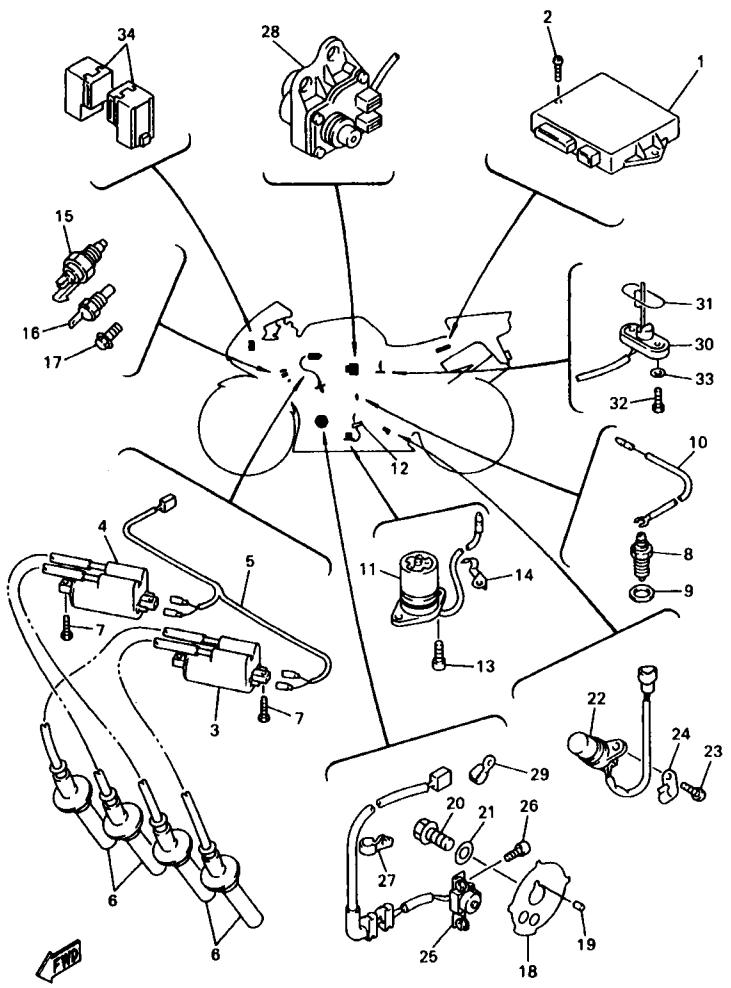

4XV352-8450

REF. NO.	PART NO.	DESCRIPTION	4XV7	4XV8	REMARKS
27	90465-08191	CLAMP	1	1	
28	4FM-85820-00	SERVO MOTOR ASSY	1	1	
29	90462-08225	CLAMP	1	1	
30	4XV-85752-00	SENDER UNIT ASSY, FUEL METER	1	1	
31	42X-85753-00	GASKET, SENDER UNIT	1	1	
32	90149-08011	SCREW	2	2	
33	90202-05193	WASHER, PLATE	2	2	
34	4XV-81950-00	RELAY ASSY	2	2	

FIG. 46 ELECTRICAL 2

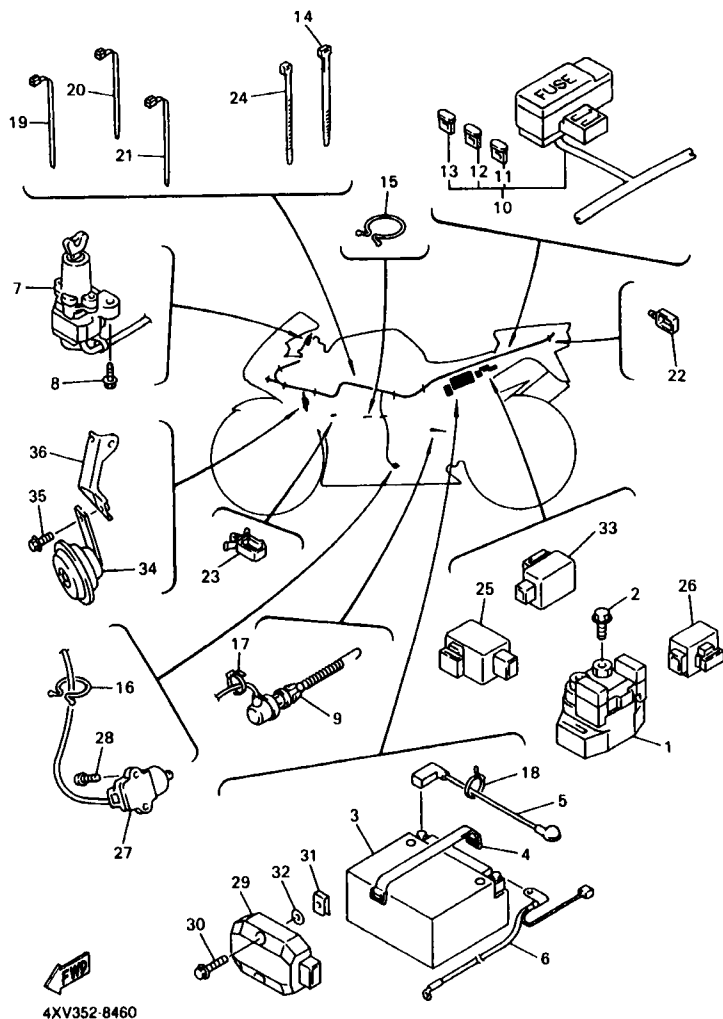

REF. NO.	PART NO.	DESCRIPTION	4XV7	4XV8	REMARKS
1	4YR-81940-00	STARTER RELAY ASSY	1	1	
2	95027-06008	BOLT, FLANGE	2	2	
3	4TX-82100-01	BATTERY ASSY (GT12B-4)	1	1	
4	3L8-82131-01	BAND, BATTERY	1	1	
5	4XV-82115-00	WIRE, PLUS LEAD	1	1	
6	4XV-82116-00	WIRE, MINUS LEAD	1	1	
7	4XV-82501-00	MAIN SWITCH STEERING LOCK	1	1	
8	90109-080G5	BOLT	2	2	
9	4XV-82530-00	STOP SWITCH ASSY	1	1	
10	4XV-82590-01	WIRE HARNESS ASSY	1	1	
11	36Y-82151-00	.FUSE (15A-BL)	2	2	
12	2KW-82151-00	.FUSE (7.5A-BL)	3	3	
13	2GV-82151-00	.FUSE (20A-BL)	3	3	
14	90464-12036	CLAMP	4	4	
15	90464-30040	CLAMP	1	1	
16	90464-16039	CLAMP	2	2	
17	5Y9-12491-00	CLAMP 1	1	1	
18	90464-13077	CLAMP	2	2	
19	90464-13073	CLAMP	5	5	
20	90464-15195	CLAMP	3	3	
21	90464-12036	CLAMP	1	1	
22	90464-16021	CLAMP	3	3	
23	90464-15157	CLAMP	1	1	
24	90465-13275	CLAMP	1	1	
25	4TV-81950-00	RELAY ASSY	1	1	
26	4XV-8195A-00	RELAY ASSY	1	1	
27	3LD-82566-80	SWITCH, SIDE STAND	1	1	

FIG. 46 ELECTRICAL 2

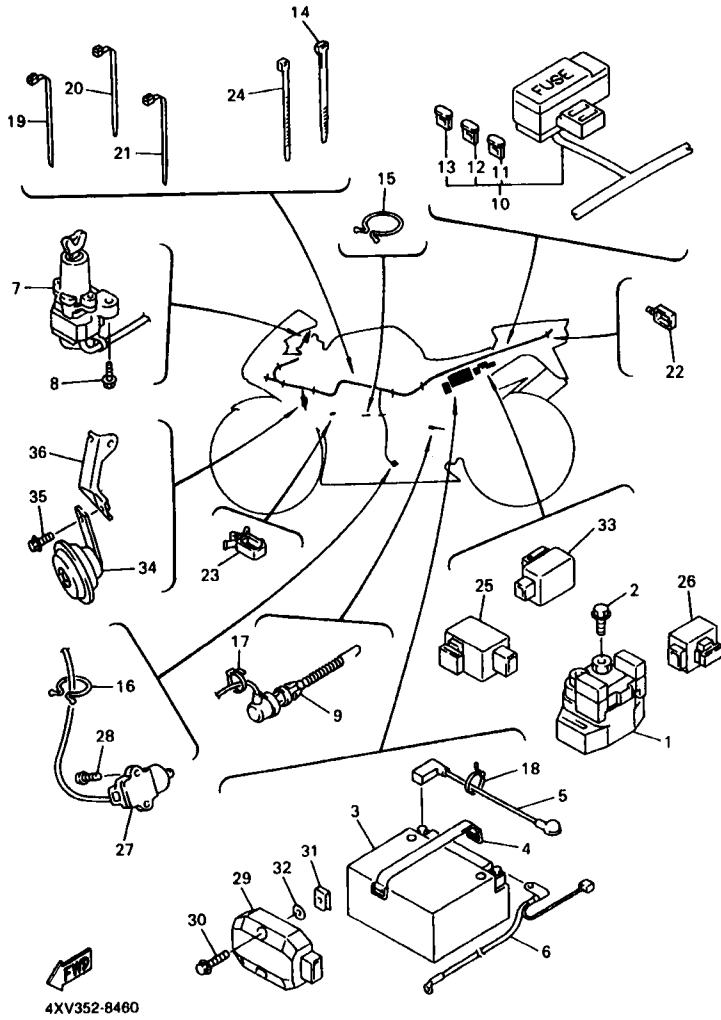

REF. NO.	PART NO.	DESCRIPTION	4XV7	4XV8	REMARKS
28	90157-05079	SCREW, PAN HEAD	2	2	
29	4JH-81960-01	RECTIFIER & REGULATOR ASSY	1	1	
30	95827-06025	BOLT, FLANGE	2	2	
31	90183-06053	NUT, SPRING	2	2	
32	90202-05187	WASHER, PLATE	2	2	
33	4MY-83350-01	FLASHER RELAY ASSY	1	1	
34	3TB-83371-01	HORN	1	1	
35	95807-06010	BOLT, FLANGE	1	1	
36	4XV-2134K-00	BRACKET, HORN	1	1	

NUMERICAL INDEX

PARTNO.	GRID NO.	PARTNO.	GRID NO.	PARTNO.	GRID NO.	PARTNO.	GRID NO.	PARTNO.	GRID NO.	PARTNO.	GRID NO.
4SV-W0041-00	E- 6	4XV-11631-00	B- 3	1HX-12169-70	B- 5	4XV-13411-00	B- 11	4XV-14710-01	C- 3	26H-16154-00	C- 8
3TU-W0042-51	E- 11	4XV-11633-00	B- 3	1HX-12169-90	B- 5	4XV-13412-00	B- 11	4XV-14714-00	C- 3	4XV-16154-00	C- 9
4XV-W0045-00	D- 15	4XV-11650-00	B- 3	4XV-12171-00	B- 6	4XV-13414-00	B- 12	3GM-14811-00	C- 3	341-16321-13	C- 8
4XV-W0046-10	E- 4	4XV-11654-00	B- 3	4XV-12176-00	B- 6	4XV-13416-00	B- 12	4SV-14821-00	C- 3	2H7-16325-00	C- 8
3GM-W0047-10	D- 15	3GM-11656-A0	B- 3	4XV-12181-00	B- 6	4XV-13417-00	B- 12	4HD-14826-00	C- 3	4XV-16331-00	C- 8
3MA-W0047-10	D- 15	3GM-11656-B0	B- 3	4XV-12210-00	B- 6	3FV-13440-00	B- 12	2TK-14865-01	C- 3	36Y-16334-00	C- 8
4XV-W0047-50	E- 4	3GM-11656-00	B- 3	4FM-12213-00	B- 6	4XV-13470-00	B- 12	2TK-14867-01	C- 3	36Y-16335-00	C- 8
1J3-W0048-00	D- 15	3GM-11656-10	B- 3	5BE-12241-00	B- 6	4XV-13473-00	B- 12	4XV-1490J-00	B- 14	4XV-16340-00	C- 8
	E- 4	4XV-12111-00	B- 4	4XV-12251-00	B- 6	4XV-13475-00	B- 12	4XV-1490J-10	B- 14	132-16346-00	C- 13
4SV-W0057-00	D- 15	4XV-12112-00	B- 4	4XV-12252-00	B- 6	4XV-13490-00	B- 12	3EN-1490K-00	B- 15	4XV-16351-00	C- 8
4SV-W0057-10	D- 15	4XV-12113-00	B- 4	4XV-12405-00	B- 9	4XV-13597-00	B- 13	4XV-14900-00	B- 14	1TX-16352-00	C- 8
4XV-W0057-50	E- 4	4XV-12114-00	B- 4	4FM-12410-00	B- 9	4XV-13598-00	B- 13	4XV-14900-10	B- 14	4XV-16356-00	C- 8
4XV-W1741-00	C- 10	1HX-12116-00	B- 4	4XV-12413-00	B- 9	4XV-13898-00	B- 12	4XV-14901-00	B- 14	4XV-16370-00	C- 8
4XV-W1742-00	C- 10	1HX-12117-00	B- 4	4XV-12417-00	B- 9	4SV-13907-00	D- 12	4XV-14901-10	B- 14	4XV-16382-00	C- 8
2TV-W2470-00	D- 13	1WG-12117-00	B- 4	4XV-12421-00	B- 7	4SV-1410A-00	B- 15	4XV-14902-00	B- 14	36Y-16383-00	C- 8
4XV-W2587-00	E- 6	1HX-12118-00	B- 4	4XV-12422-00	B- 7	4XV-14103-00	B- 15	4XV-14902-10	B- 14	4XV-16384-00	C- 8
4XV-Y2171-10-P1	D- 4	1WG-12118-00	B- 4	4XV-1243A-00	B- 9	4SV-14105-00	B- 14	4XV-14903-00	B- 14	2H7-16385-00	C- 8
4XV-Y2171-70-P0	D- 4	4SV-12119-00	B- 4	11H-12438-00	B- 7	4KM-14107-15	B- 14	4XV-14903-10	B- 14	4XV-17121-00	C- 10
4XV-Y2410-30-01	D- 11	4TV-12119-00	B- 4	4XV-12439-00	B- 7	4SV-14112-00	B- 15	4XV-14904-00	B- 14	4XV-17131-00	C- 10
4XV-Y2808-20-P2	E- 14	4XV-12121-00	B- 4	4XV-12450-00	B- 7	4KM-14142-17	B- 14	4XV-14904-10	B- 14	4XV-17151-00	C- 10
4XV-Y2808-30-P1	E- 14	3GM-12126-00	B- 4	4XV-12461-00	B- 9	36V-14147-00	B- 15	4SV-14933-00	B- 14	4XV-17161-00	C- 10
4XV-Y2809-40-P1	E- 15	3FV-12153-09	B- 5	4JH-12462-00	B- 9	4XV-14149-30	B- 15	4SV-14935-00	B- 15	4XV-17211-00	C- 11
4XV-Y2809-50-P2	E- 15	3FV-12153-20	B- 5	4XV-12464-00	B- 9	4XV-14149-40	B- 15	28V-14952-00	B- 15	4XV-17221-00	C- 10
4XV-Y283G-20-2X	E- 13	3LN-12153-09	B- 5	4XV-12469-00	B- 8	4XV-14149-60	B- 15	4SV-14968-00	B- 14	4XV-17231-00	C- 11
4XV-Y283G-30-1X	E- 13	3LN-12153-20	B- 5	4XV-12481-00	B- 7	4XV-14149-70	B- 15	4SV-14985-00	B- 15	4XV-17241-00	C- 10
4XV-Y283U-20-0X	E- 14	1HX-12168-A0	B- 4	4XV-12482-00	B- 8	4XV-14149-90	B- 15	4SV-14987-30	B- 15	4XV-17251-00	C- 11
4XV-Y283U-30-P1	E- 14	1HX-12168-F0	B- 4	4XV-12483-00	B- 8	3LN-1416A-00	C- 2	4SV-14987-30	B- 15	4XV-17261-00	C- 10
4XV-Y283V-20-0X	E- 14	1HX-12168-H1	B- 4	4XV-12484-00	B- 9	620-14186-00	B- 15	4KG-14995-00	B- 14	4XV-17460-00	C- 11
4XV-Y283V-30-P1	E- 14	1HX-12168-K1	B- 4	4XV-12485-00	B- 7	4KP-14191-00	B- 15	4XV-15100-00	C- 4	5EG-18101-00	C- 13
4XV-11101-00	B- 2	1HX-12168-M1	B- 4	5Y9-12491-00	F- 10	3JE-14197-00	B- 15	4XV-15113-00	C- 6	4XV-18110-10	C- 13
4KG-1111G-00	B- 2	1HX-12168-R1	B- 4			4KM-14216-00	B- 14	4XV-15163-00	C- 10	5EG-18112-00	C- 13
1WG-11133-11	B- 2	1HX-12168-U1	B- 4	4XV-12551-00	B- 9	3G2-14231-26	B- 14	2H7-15361-00	C- 4	4XV-18115-00	C- 13
3TJ-11133-10	B- 2	1HX-12168-W1	B- 4	4XV-12552-00	B- 10	3G2-14231-30	B- 14	3F9-15362-00	C- 5	3TC-18116-00	C- 13
4XV-11145-00	C- 4	1HX-12168-Y1	B- 4	4XV-12576-00	B- 8	8CC-14232-24	B- 14	4XV-15411-00	C- 5	4XV-18127-00	C- 13
4XV-11165-00	C- 4	1HX-12168-00	B- 4	4XV-12577-00	B- 9	4XV-14275-00	B- 15	4XV-15416-00	C- 5	4XV-18140-00	C- 13
4XV-11181-00	B- 2	1HX-12168-20	B- 4	4XV-12578-00	B- 9	4NK-14327-00	B- 15	4XV-15418-00	C- 5	4XV-18154-00	C- 13
4XV-11191-00	B- 2	1HX-12168-40	B- 4	4XV-12579-00	B- 9	3LN-14348-00	B- 15	4XV-15421-00	C- 5	4XV-18511-00	C- 12
4XV-11193-00	B- 2	1HX-12168-60	B- 4	4XV-12588-00	B- 10	4XV-14401-00	B- 13	5EG-15425-00	C- 5	4XV-18512-00	C- 12
214-11198-01	B- 12	1HX-12168-80	B- 4	4XV-12589-00	B- 10	4XV-14413-00	B- 13	4XV-15441-00	C- 6	4XV-18513-00	C- 12
4XV-1130E-00	C- 3	1HX-12169-E0	B- 5	4XV-12822-00	B- 12	4XV-14414-00	B- 13	4XV-15451-00	C- 5	4XV-18531-00	C- 12
4XV-11411-00	B- 3	1HX-12169-G0	B- 5	4XV-1316E-00	B- 11	4XV-14451-00	B- 13	4XV-15456-00	C- 5	4XV-18536-00	C- 12
3GM-11416-A0	B- 3	1HX-12169-J0	B- 5	4XV-13161-00	B- 12	4XV-14453-00	B- 13	4XV-15461-00	C- 5	4XV-18540-00	C- 12
3GM-11416-B0	B- 3	1HX-12169-L0	B- 5	4XV-13310-00	B- 7	4XV-14582-00	B- 15	4XV-15463-00	C- 5	136-18542-00	C- 12
3GM-11416-00	B- 3	1HX-12169-N0	B- 5	4XV-13318-00	B- 12	1FN-15465-00	B- 15	4XV-15515-00	C- 7	4XV-21110-00	C- 14
3GM-11416-10	B- 3	1HX-12169-T0	B- 5	4XV-13327-00	B- 11	4XV-14610-00	C- 3	4XV-15517-00	C- 7	4XV-2116A-00	C- 15
3GM-11416-20	B- 3	1HX-12169-11	B- 5	4XV-13336-00	B- 7	4FM-14613-00	C- 3	4XV-15521-00	C- 7	4XV-2116J-00	C- 15
4XV-11549-00	B- 3	1HX-12169-31	B- 5	4XV-13354-00	C- 9	4SV-14638-00	C- 3	4XV-15570-00	C- 7	4XV-2117E-00	D- 2
4XV-11603-00	B- 3	1HX-12169-50	B- 5	4XV-13355-00	B- 7	3GM-14683-00	C- 3	4XV-16150-02	C- 8	4XV-2117F-00	C- 14

NUMERICAL INDEX

PARTNO.	GRID NO.	PARTNO.	GRID NO.	PARTNO.	GRID NO.	PARTNO.	GRID NO.	PARTNO.	GRID NO.	PARTNO.	GRID NO.
4XV-2117K-00	D - 13	4XV-23111-00	D - 9	4KM-24453-00	B - 15	4XV-2582W-00	E - 4	4XV-27211-00	E - 11	4XV-2836L-00-P1	E - 15
4XV-2117M-00	C - 14			4XV-24453-00	B - 15	3TU-2583V-01	E - 11	4XV-27222-00	E - 11	4XV-2836L-00-P2	E - 15
4XV-2117N-00	C - 15	4XV-23118-00	D - 9	4KM-24500-10	D - 11	3LN-2585F-00	E - 11	4XV-27311-00	E - 8	4XV-2836M-00-P1	E - 15
4XV-2117R-00	C - 15			4X8-24512-00	D - 11	3LN-2585H-00	E - 11	36Y-27315-00	E - 8	4XV-2836M-00-P2	E - 15
4XV-2134K-00	F - 13	4XV-23120-00	D - 9	3AJ-24523-00	D - 11	2KF-25852-50	E - 11	4NX-27315-00	E - 8	1AE-2837J-00	D - 11
4XV-21348-00	D - 11	4XV-23136-00	D - 9	3AJ-24534-00	D - 11	3GM-25852-50	E - 6	4NX-27321-00	E - 8	4XV-2837L-00	E - 13
4XV-2137Y-00	C - 14	4XV-23141-00	D - 9	1FK-24560-00	D - 12	3FV-25854-00	E - 6	1TX-27351-00	E - 8	4XV-2837M-00	E - 13
4XV-21376-00	D - 2	4XV-23142-00	D - 9	4HN-24602-00	D - 12	360-25854-01	E - 11	4NX-27351-00	E - 8	4SV-28371-00	E - 15
4XV-21398-00	D - 3			4XV-2470F-10	D - 10	2GU-25855-00	E - 11	36Y-27352-00	E - 8	4XV-28371-00	C - 14
3XV-2144G-00	E - 9	4EB-23144-00	D - 9	4XV-24710-10	D - 13	2J2-25855-50	E - 6	4XV-27410-00	E - 8	4XV-28372-00	D - 6
4XV-21446-00	C - 14	4XV-23145-00	D - 9	4XV-24750-10	D - 13	2VN-25866-00	E - 6	4XV-27420-00	E - 9	4XV-28381-00	E - 13
4X7-2149Y-00	B - 13	36Y-23146-10	D - 9	4XV-24751-10	D - 13	56A-25867-00	E - 6	36Y-27424-00	E - 9	3XV-28386-00	E - 13
4XV-21511-00-P0	D - 2	3XJ-23147-L0	D - 9	4KM-2478E-01	D - 13	4XV-2587A-00	E - 6	4XV-27424-00	C - 14		
4XV-21511-00-P1	D - 2			4BP-24780-00	D - 13	4XV-25872-00	E - 6	4XV-27430-00	E - 9	4XV-2839H-00	E - 14
4TV-2153A-00	D - 11	26H-23156-00	D - 9	4XV-24792-00	D - 13	4XV-25873-00	E - 7	1HX-27437-00	E - 9	4XV-2839H-10	E - 14
4XV-2153E-00	E - 15	2K8-23158-L0	D - 9	4XV-25117-00	D - 14	4XV-25874-00	E - 12	4XV-27440-00	E - 9	4XV-2848K-00	E - 15
4XV-2153E-10	E - 15	4XV-23170-00	D - 9	4XV-25118-00	D - 14	4XV-25875-00	D - 2	4XV-27442-00	E - 8	4XV-81410-00	F - 3
4XV-21611-00	D - 2	3LC-23181-00	D - 9	4XV-25168-00-33	D - 14	4FM-25876-00	E - 12	4XV-27443-00	E - 8	4XV-81450-00	F - 3
4XV-21611-10	D - 2	4XV-23340-00	D - 10	4XV-25168-00-35	D - 14	4XV-25876-00	D - 2	4XV-27445-00	E - 8	4XV-81670-10	F - 10
4XV-21621-00	D - 2	3LC-23357-00	D - 9	4XV-25181-00	D - 14	4XV-25886-00	E - 12	4XV-27446-00	E - 9	4XV-81673-00	F - 10
4XV-21639-00	D - 3			4XV-25186-00	D - 14	4XV-25887-00	E - 6	3MA-27813-00	E - 11	4XV-81800-00	F - 4
4XV-21650-01-P0	D - 6	4XV-2341B-00	D - 8	4XV-25317-00	E - 2	3PJ-25888-00	E - 11	4XV-28100-00	D - 3	3AJ-81801-00	F - 4
4XV-21650-01-P1	D - 6	4XV-23415-00	D - 8	4XV-25327-00	E - 2	3FV-2589A-00	E - 6	4XV-28301-00	E - 14	4XV-81815-00	F - 4
4XV-21654-00	D - 2	4XV-23418-00	D - 8	4XV-25338-00-33	E - 2	3FV-2589F-00	E - 6	4XV-28301-10	E - 14	3AJ-81826-00	F - 4
4XV-21669-00	D - 3	4XV-23434-00	E - 5	4XV-25338-00-35	E - 2	4XV-2589G-00	E - 6	4XV-28303-00	E - 14	11H-81844-00	F - 4
4XV-2172X-00	D - 3	4XV-23435-00	D - 8	4XV-25364-00	E - 2	3GM-2589H-00	E - 6	4XV-28303-10	E - 14	1FK-81847-00	F - 4
1KT-21746-00	C - 14	3FV-23462-00	D - 8	4XV-25366-10	E - 2	3FV-25894-00	E - 6	4XV-28315-10	E - 13	4XR-81940-00	F - 12
2TK-21757-00	E - 14	2H9-23469-00	E - 5	4XV-25367-00	E - 2	31A-25894-01	E - 11	4XV-28315-20	E - 13	4XV-8195A-00	F - 12
	E - 15	4XV-23818-00	D - 8	4XV-25376-00	E - 2	4XV-25895-00	E - 11	4XV-28328-20	E - 14	4TV-81950-00	F - 12
4XV-2177L-00	E - 14	4XV-2411G-00	D - 4	4XV-25377-00	E - 2	4SV-25919-00	D - 15		E - 15	4XV-81950-00	F - 11
	E - 15	4XV-2411H-00	D - 4	4XV-25381-00	E - 3	4XV-25919-50	E - 4	4XV-28328-30	E - 14	4JH-81960-01	F - 13
4XV-21781-10	D - 4	4XV-24110-30-02	D - 11	4XV-25383-00	E - 2	4XV-25924-00	D - 15		E - 15	4TX-82100-01	F - 12
4XV-21781-20	D - 4	4XV-24129-10	D - 4	4XV-25388-00	E - 3		E - 4	4XV-28336-00	E - 13	4XV-82115-00	F - 12
26H-21828-00	D - 4	4XV-24139-10	D - 4	4XV-25389-00	E - 3	3GM-25925-00	D - 15	4XV-28338-20	E - 14	4XV-82116-00	F - 12
4XV-21871-00	D - 4	4EU-24141-00	E - 13	29L-25398-00	D - 14		E - 4		E - 15	3L8-82131-01	F - 12
4XV-21875-00	D - 4	2GH-24181-00	D - 11		E - 2	4XV-26121-00	E - 5	4XV-28338-30	E - 14	2GV-82151-00	F - 12
4XV-22110-00	D - 5	4FM-24181-00	C - 3	29L-25398-10	D - 14	4XV-26122-00	E - 5		E - 15	4XW-82151-00	F - 12
3FV-22128-00	D - 5	4YR-24181-00	D - 11		E - 2	4YR-26240-00	E - 5	1AE-2834E-00	D - 3	36Y-82151-00	F - 10
4FN-22141-00	D - 5	2GH-24183-00	D - 11	29L-25398-20	D - 14	4YR-26241-01	E - 5	4XV-2834E-00	E - 13	4XV-82305-00	F - 12
4XV-22151-00	D - 5	4XV-24183-00	D - 11		E - 2	4XV-26246-00	E - 5	4FM-2834W-00	E - 13	4XV-82305-10	F - 10
4XV-2217A-00	D - 5	2GH-24186-00	D - 11	4XV-25443-20	E - 2	4YR-26280-01	E - 13	4XV-28349-00	E - 13	4XV-82309-00	F - 10
4XV-2217M-00	D - 5	4XV-24186-00	D - 11	4XV-2580T-00	D - 15	3XW-26281-01	E - 5	4XV-28356-00	E - 13	4XV-82310-00	F - 10
4XV-22184-00	D - 5	4XV-24191-00	D - 11	4XV-2580U-00	D - 15	3XW-26282-01	E - 5	4XV-2836A-00	E - 14	4XV-82320-00	F - 10
4XV-22210-00	D - 7	4XV-24311-00	D - 11	4XV-2580W-10	E - 4	4YR-26290-01	E - 13	4XV-2836E-00	E - 14	4XV-82370-00	F - 10
4XV-22311-00	D - 6	4XV-24312-00	D - 12	4SV-2581T-00	D - 15	4SV-26298-00	E - 13	4XV-2836F-00	F - 2	4XV-82501-00	F - 12
4XV-23102-00	D - 9	3PA-24356-00	E - 6	4XV-25819-00	E - 4	4XV-26302-01	E - 5	4XV-2836G-00	F - 2	4XV-82530-00	F - 12
4XV-23103-00	D - 9	4XV-24398-00	D - 12	3LN-2582A-00	E - 11	4XV-26331-00	E - 5	4XV-2836K-00-P1	E - 15	4KM-82540-00	F - 10
4XV-23110-00	D - 9	4SV-24411-00	B - 14	3TJ-2582F-01	E - 6	4XV-26335-00	E - 5	4XV-2836K-00-P2	E - 15	4XV-82541-00	F - 10

NUMERICAL INDEX

PARTNO.	GRID NO.	PARTNO.	GRID NO.	PARTNO.	GRID NO.	PARTNO.	GRID NO.	PARTNO.	GRID NO.	PARTNO.	GRID NO.
3LN-82560-01	F-10	42X-85753-00	F-11	90119-06052	E-12	90201-05032	E-13	90338-07043	D-13	90445-103E9	D-12
3LD-82566-60	F-12	4FM-85820-00	F-11		E-14	90201-05725	F-6	90338-07124	C-14	90445-113F8	B-13
4XV-82590-01	F-12	4SV-85885-00	B-15	90119-06098	D-2	90201-06042	E-8	90338-08174	B-2	90445-11452	B-13
4XV-82910-10	F-9	4XV-90445-10	B-15		D-6		E-9	90338-15202	C-14	90445-142K2	D-12
4XV-82917-00	F-9	90101-08662	E-8		D-12	90201-06071	B-9	90338-16262	C-4	90445-161K7	C-4
4JH-83310-01	F-5	90101-08766	E-3	90119-06114	D-8	90201-08089	C-7	90338-18266	C-14	90446-17346	E-11
306-83311-40	F-5	90105-06154	B-7	90119-06115	C-3	90201-081R9	E-8	90338-20263	C-4	90450-22017	B-10
4JH-83318-00	F-5	90105-063A3	D-2	90119-06117	D-4	90201-08612	C-3	90340-14132	B-2	90450-28014	B-9
4JH-83320-01	F-5	90105-06384	B-2	90119-06187	C-3	90201-086J9	C-4	90340-27129	B-2	90450-32051	B-9
4JH-83330-10	F-5	90105-07342	B-6	90149-04278	D-2	90201-101J1	E-8	90340-32116	C-5	90450-38040	B-8
4JH-83332-00	F-5	90105-093A5	C-4	90149-06011	D-11	90201-10118	E-7	90387-06033	F-8		B-9
4JH-83340-10	F-5	90105-10290	F-10		F-11		E-12	90387-061K9	C-15	90450-57044	B-13
4JH-83342-00	F-5	90105-10376	D-5	90149-06233	E-8	90201-103M4	B-2	90387-061W9	D-11	90450-75083	B-13
4FM-83345-00	F-5		D-7		E-9	90201-103U7	F-3	90387-0615J	D-6	90461-10136	C-5
4MY-83350-01	F-13	90105-10402	D-5	90149-06286	C-10	90201-106M5	C-3	90387-062L2	D-12	90462-08225	F-11
4FM-83369-00	F-5	90105-105A0	E-4	90149-06308	D-13	90201-106I4	C-9	90387-06299	D-11	90462-10182	F-3
3TB-83371-01	F-13	90105-105A6	F-3	90150-05023	E-13	90201-10689	E-10	90387-06372	C-13	90464-07259	D-2
4XV-83513-00	E-13	90105-105A7	D-15	90150-06036	D-4	90201-107K6	F-10		D-8	90464-12036	F-12
	F-6	90105-10727	D-5		E-14	90201-12541	B-7	90387-064H6	E-9	90464-13073	F-12
4YR-83517-10	F-6	90109-064G6	D-15		E-15	90201-146F9	E-8	90387-065J6	B-13	90464-13077	F-12
4XV-8353E-00	F-6		E-4	90154-05013	C-15	90201-154E8	C-13		D-2	90464-15157	F-12
4YR-83534-00	F-6	90109-065G3	C-4		D-2	90201-177G4	C-13	90387-07391	B-9	90464-15195	F-12
4XV-83570-00	F-6	90109-066F0	B-2		E-13	90201-186M4	D-5	90387-082W9	C-15	90464-16021	F-12
4XV-83570-10	F-6	90109-080G5	F-12	90154-05059	D-4	90201-224L4	C-11	90387-1012A	D-5	90464-16039	F-12
4XV-83572-00	F-6	90109-083E0	E-8	90154-06061	D-2	90201-257R5	E-3	90387-1012B	D-5	90464-30040	F-12
11H-83591-00	F-10		E-9	90157-05079	F-13	90201-281U8	D-8	90387-1013U	D-5	90465-08028	F-10
4XV-83755-00	F-10	90109-085G6	E-8	90170-06226	C-13	90202-05187	F-13	90387-106U7	C-3	90465-08076	F-10
4XV-83912-10	F-9		E-9	90170-20323	C-8	90202-05193	D-11	90387-10636	E-10	90465-08191	F-11
4XV-83913-00	F-9	90109-100G0	E-10	90170-28419	D-8		F-11	90387-1112F	C-14	90465-13275	F-12
4XV-83922-00	E-6	90109-103A9	E-8	90176-06055	E-13	90202-30235	D-8	90387-127V3	C-13	90467-08003	B-10
4XV-83945-00	F-9		E-9	90176-10075	B-2	90206-17084	C-13	90387-1312P	C-14		D-4
5DM-83963-00	F-9	90109-104G5	C-14	90179-05523	E-13		E-11	90387-2511A	C-10	90467-09006	D-12
4XV-83972-01	F-9	90109-105G7	E-8	90179-08327	B-3	90209-25342	C-10	90387-2810U	C-10	90467-10041	B-13
3FV-83980-00	E-6	90110-05112	D-12	90179-08410	C-3	90209-25349	C-10	90387-2811B	C-10	90467-11019	D-4
4XV-84310-00	F-7	90110-05201	D-4	90179-10683	B-2	90209-25350	C-10	90387-3011F	C-10	90467-11090	B-9
4XV-84310-10	F-7	90110-06136	C-6	90179-10693	B-2	90209-30343	C-11	90387-3310V	C-10		B-10
4XV-84312-00	F-7	90110-06224	C-5	90179-22063	C-11	90209-30344	C-10	90387-3311C	C-10	90467-12124	D-12
8V0-84314-00	F-7	90110-06225	B-12	90179-30691	D-8	90209-30345	C-10	90401-10160	E-7	90467-13123	D-12
45V-84347-00	F-7	90110-06226	B-8	90183-05061	D-2	90215-25218	C-8	90401-10172	E-7	90467-14015	C-4
4XV-84359-00	F-7		B-9		D-4	90215-30233	C-11		E-12	90467-14057	E-11
45V-84397-00	F-7		C-12	90183-05074	E-13	90243-08029	E-8	90401-20145	B-12	90468-08104	C-4
4XV-84710-00	F-8		E-8	90183-08053	F-11		E-9	90430-06014	B-2	90468-12069	B-3
137-84714-60	F-8	90110-06258	D-13		E-13		C-5		C-7	90480-12072	D-2
3LK-8473A-00	F-8	90116-10485	E-2	90185-10170	C-14	90250-08022	C-5		B-2	90480-12314	B-13
3Y6-85130-02	D-3	90116-10619	C-4	90185-18104	D-5	90269-07077	C-14	90430-08119	B-2	90480-13398	D-4
4XV-85132-00	D-2	90119-08044	D-2	90185-24165	E-3		D-2	90430-08143	C-5		E-14
4XV-85720-00	F-10		D-11	90201-04018	D-3		F-2	90445-086J6	D-4		E-15
4XV-85752-00	F-11	90119-08052	D-6	90201-050T4	C-3	90269-07084	C-14	90445-09074	B-10	90480-15363	B-9

NUMERICAL INDEX

PARTNO.	GRID NO.	PARTNO.	GRID NO.	PARTNO.	GRID NO.	PARTNO.	GRID NO.	PARTNO.	GRID NO.	PARTNO.	GRID NO.
90480-18171	F- 8	91380-04006	C- 3	93306-20567	E- 2	95304-06700	C- 13	97702-40610	F- 5		
90480-18276	F- 8	91401-16012	E- 11	93306-20646	E- 2	95307-06600	F- 8	97704-40012	E- 15		
90501-064L1	C- 12	91701-08018	E- 11	93306-20705	C- 10	95307-08600	E- 3	97707-40020	F- 6		
90501-12743	E- 9	91808-16023	B- 2	93306-27208	C- 10	95307-08700	E- 11	97707-50016	E- 13		
90506-12516	C- 13	91808-30031	B- 7	93306-37209	C- 11	95604-06200	C- 13		F- 2		
90506-18224	E- 8	92014-08012	C- 5	93306-37807	C- 10		E- 9		F- 6		
90506-20377	E- 11	92017-06014	C- 7	93310-22855	C- 8	95604-08100	E- 11	97707-60016	F- 7		
90506-26225	E- 8	92017-06030	F- 3	93310-338S6	C- 7	95606-06100	E- 6		F- 10		
90508-164B2	C- 8	92017-08030	E- 11	93315-11206	C- 13	95607-04100	D- 3	97707-60025	F- 10		
90508-183B9	E- 8	92902-04100	E- 6	93315-31502	C- 9	95607-06100	F- 9	98502-04012	E- 6		
90508-184B0	E- 9	92902-04600	E- 6	93315-31758	D- 5	95607-08200	E- 13	98507-03008	D- 11		
90508-293B1	C- 13	92903-10600	C- 14	93315-42523	D- 5	95607-10200	D- 5	98507-04008	F- 5		
91314-06016	D- 11	92907-04600	F- 5	93315-42536	D- 5		D- 7	98507-04010	F- 9		
91314-06020	C- 5	92907-06200	E- 11	93317-11020	C- 8		E- 2	98507-04014	B- 14		
	C- 6	92907-06600	D- 2	93317-43580	E- 2		E- 8	98507-05010	B- 14		
91314-06025	C- 5		D- 11	93399-99932	D- 8	95617-08625	B- 2	98507-05012	B- 14		
91314-06030	C- 6		E- 11	93410-08072	C- 7	95707-05500	D- 3	98507-05025	F- 9		
91314-06035	C- 5	92907-08600	C- 8	93440-07149	B- 2	95707-06500	D- 2	98507-05035	E- 5		
91314-06040	C- 5	92907-12600	C- 14	93440-10153	B- 2		D- 13	98507-05045	F- 9		
91314-06045	E- 9	92990-04600	C- 3	93440-28062	C- 10		F- 5	98507-06020	E- 11		
91314-06050	C- 5	92990-06600	C- 3	93440-32063	C- 10	95807-06008	E- 9	98707-03016	F- 9		
91314-08030	D- 8	93101-12004	C- 13	93440-72049	C- 11	95807-06010	F- 13	98707-04008	B- 14		
	D- 10	93102-12372	B- 7	93501-04011	E- 9	95807-06012	F- 2	98907-06016	C- 15		
	E- 5	93102-15212	C- 8	93603-12007	B- 7	95807-06016	D- 3	99001-07600	C- 8		
91314-08040	D- 10	93102-45465	C- 11	93603-17070	B- 7	95814-06050	C- 4	99001-09600	C- 9		
91314-10040	C- 14	93106-28043	D- 14	93604-10011	B- 7	95814-08025	C- 3	99009-17400	C- 13		
91314-12055	C- 14	93106-35042	E- 2	93604-29151	F- 10	95817-06010	B- 9	99009-52500	E- 2		
91317-05010	D- 12	93106-40041	E- 2	93607-44190	B- 6	95817-06020	B- 13	99231-00080	D- 4		
91317-06010	C- 7	93109-17071	D- 5	93900-00030	D- 14	95817-06025	C- 8	99231-00100	D- 2		
	E- 7	93210-06667	B- 7		E- 2	95817-06045	B- 7	99231-00280	E- 15		
91317-06012	B- 2		B- 11	94580-25078	B- 11		C- 4	99234-00080	D- 4		
	B- 11	93210-09165	B- 11	94581-69114	E- 2	95817-06055	C- 4	99234-00280	E- 15		
	B- 12	93210-12790	C- 4	94591-49130	B- 6	95817-06060	C- 4	99530-08012	B- 12		
	C- 4	93210-14579	B- 12	94681-69031	E- 2	95817-06065	C- 4		C- 5		
	E- 6	93210-15566	B- 12	94701-00318	B- 2	95817-06070	C- 4		C- 6		
	F- 3	93210-15620	E- 6	94701-00319	B- 2	95817-06040	C- 3	99530-10014	C- 4		
	F- 10	93210-16314	C- 4	95024-08030	C- 13	95817-08050	C- 4	99530-10114	C- 4		
91317-06014	F- 10	93210-18417	B- 8	95026-06025	E- 6	95817-08060	C- 4				
91317-06016	B- 8	93210-235A1	B- 7	95027-06008	F- 12	95824-06020	C- 13				
91317-06020	B- 11	93210-23787	B- 9	95027-06010	E- 12	95827-06012	B- 9				
91317-06025	B- 7	93210-27194	C- 5		F- 10	95827-06025	B- 9				
	B- 12	93210-27370	B- 8	95027-06020	B- 8		F- 13				
	E- 5	93210-32172	C- 5		F- 9	95827-08025	C- 14				
91317-06035	B- 7	93210-357A2	B- 7	95027-06025	B- 6	97007-06016	D- 6				
91317-06040	B- 7	93210-47675	B- 8		B- 9	97007-06025	D- 11				
91317-06045	B- 7	93306-00106	B- 7		F- 4	97007-06030	D- 2				
91317-06060	B- 2	93306-00304	C- 8	95027-08012	B- 2	97080-05012	C- 3				
91317-06110	D- 11	93306-00420	D- 14	95027-08035	C- 14	97080-06006	C- 3				