

# PARTS CATALOGUE

## YZFR6Z (13SR) U49

## YZFR6ZC (13SS) CALIFORNIA

1J13S-110E1

( )



**YAMAHA**  
**GENUINE**  
Parts & Accessories

2011/05/02

NEWS No.	DATE	COMMENT
PE0-MC-100030	Nov.,11,2010	MOD:FIG.46:ELECTRICAL 1 LIST&ILLUSTRATION CORRECTION
PE0-MC-110022	Apr.,27,2011	COR:FIG.43:HEADLIGHT ILLUSTRATION CORRECTION

YZFR6Z/YZFR6ZC  
PARTS CATALOGUE  
©2009 by Yamaha Motor Co., Ltd.  
1st edition, October 2009  
All rights reserved.  
Any reprinting or unauthorized use  
without the written permission of  
Yamaha Motor Co., Ltd.  
is expressly prohibited.  
Printed in Japan.

# FOREWORD

This Parts Catalogue is related to the parts for the model(s) on the cover page. When you are ordering replacement parts, please refer to this Parts Catalogue and quote both part numbers and part names correctly.

1. Modifications or additions which have been made after the issue of the Parts Catalogue will be announced in the Parts News.

It is advisable that you make the necessary corrections to the Parts Catalogue according to the Parts News.

2. Abbreviations

The following abbreviations are used in this Parts Catalogue.

“UR” Use specified parts number.

“UN” Use as many as needed.

“AP” Alternate Parts

“LM” Locally Made (Parts need to be ordered locally)

“F#” Frame No. (Applicable machine No.)

“O/S” Over Size

3. The number of components for assembly

- Parts, which are to be supplied in an assembly, are listed with a dot (.) in front of the part name as shown below.
- The numeral appearing to the right of each component part indicates the quantity of parts for each assembly unit.

PART NO.	DESCRIPTION	Q'TY	REMARKS
2F5-83310-60	FRONT FLASHER LIGHT ASSY	2	
115-83311-60	.BULB (6V-18W)	1	

4. Applicable colours of graphics are represented in the “REMARKS” as shown below.

PART NO.	DESCRIPTION	Q'TY	REMARKS
2N4-24110-00-X5	FUEL TANK COMP.	2	MXR
3J1-24240-10	.GRAPHIC, FUEL TANK	1	FOR MXR

5. Note that the illustrations for reference in finding parts numbers are not to be used for assembling. When assembling, please use the applicable service manual.

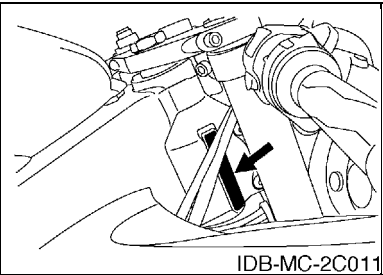
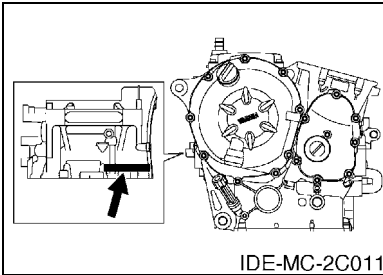
6. The asterisk (\*) before a reference number indicates modified items after the first edition.

# FOREWORD

7. Applicable Serial No.

Engine Serial No.

Frame Serial No.



8. Applicable Colour Code (The (\*) mark shows Model colour.)

Abbreviation	Colour Name	Colour Code
BWC1(*)	BLUISH WHITE COCKTAIL 1	0390
DPBMC(*)	DEEP PURPLISH BLUE METALLIC C	0564
LGB	LOW GLOSS BLACK	0098
MBL2	MAT BLACK 2	0582
SMX(*)	BLACK METALLIC X	0903



# CONTENTS

## ENGINE

CYLINDER .....	1
CRANKSHAFT & PISTON .....	2
VALVE .....	3
CAMSHAFT & CHAIN .....	5
WATER PUMP .....	6
RADIATOR & HOSE .....	7
OIL PUMP .....	10
OIL CLEANER .....	11
INTAKE .....	12
INTAKE 2 .....	14
AIR INDUCTION SYSTEM .....	16
EXHAUST .....	17
CRANKCASE .....	19
CRANKCASE COVER 1 .....	21
STARTER .....	22
CLUTCH .....	23
TRANSMISSION .....	25
SHIFT CAM & FORK .....	27
SHIFT SHAFT .....	28

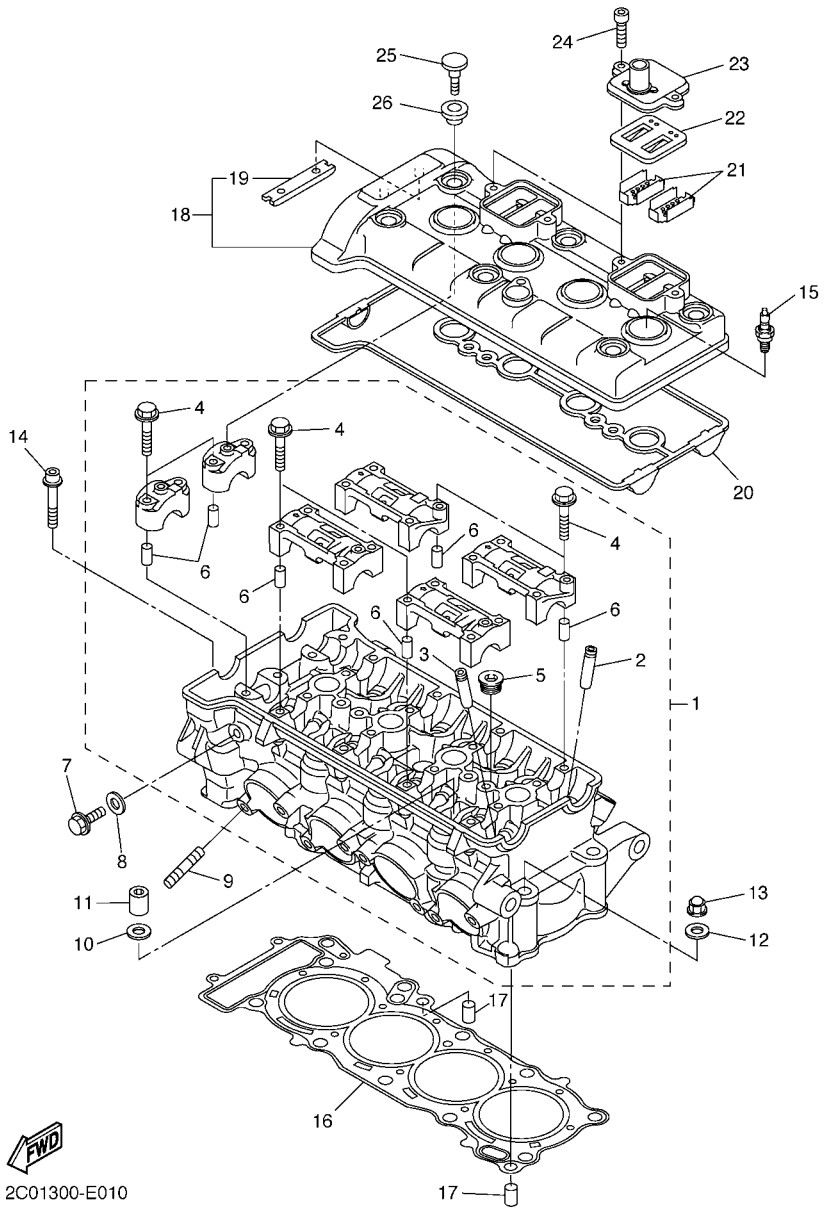
## CHASSIS

FRAME .....	30
FENDER .....	32
SIDE COVER .....	35
REAR ARM .....	36
REAR SUSPENSION .....	38
STEERING .....	39
FRONT FORK .....	40
FUEL TANK .....	42
SEAT .....	46
FRONT WHEEL .....	47
FRONT BRAKE CALIPER .....	48
REAR WHEEL .....	49
REAR BRAKE CALIPER .....	51
STEERING HANDLE & CABLE .....	52
FRONT MASTER CYLINDER .....	53
STAND & FOOTREST .....	55
REAR MASTER CYLINDER .....	58
COWLING 1 .....	60
COWLING 2 .....	63
GENERATOR .....	68

STARTING MOTOR .....	69
FLASHER LIGHT .....	70
METER .....	71
HEADLIGHT .....	72
TAILLIGHT .....	73
HANDLE SWITCH & LEVER .....	74
ELECTRICAL 1 .....	75
ELECTRICAL 2 .....	77

## INDEX

NUMERICAL INDEX .....	79
-----------------------	----

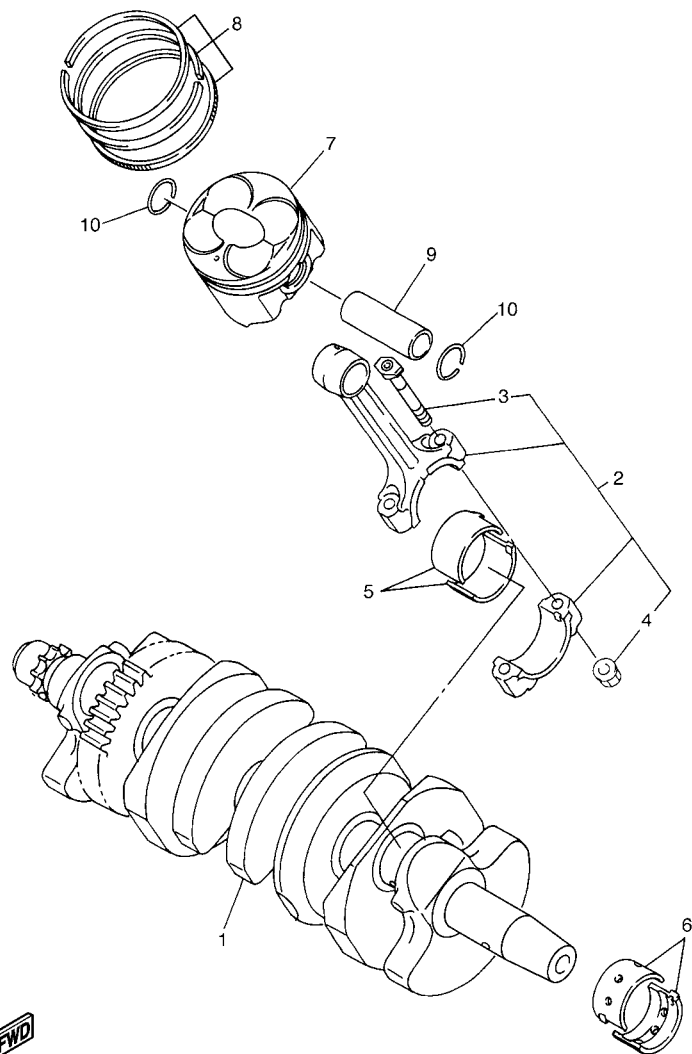


2C01300-E010

FIG. 1 CYLINDER

REF. NO.	PART NO.	DESCRIPTION	13SR	13SS	REMARKS
1	2C0-11101-01	CYLINDER HEAD ASSY	1	1	
2	2C0-11133-11	.GUIDE, VALVE 1	8	8	
3	2C0-11134-11	.GUIDE, VALVE 2	8	8	
4	90105-06027	.BOLT, FLANGE	20	20	
5	90340-18002	.PLUG, STRAIGHT SCREW	3	3	
6	91808-16023	.PIN, DOWEL	12	12	
7	95022-08012	BOLT, FLANGE	1	1	
8	90430-08119	GASKET	1	1	
9	95612-08625	BOLT, STUD	8	8	
10	90201-10013	WASHER, PLATE	8	8	
11	90179-10006	NUT	8	8	
12	90201-10013	WASHER, PLATE	2	2	
13	90176-10075	NUT, CROWN	2	2	
14	90110-06094	BOLT, HEXAGON SOCKET HEAD	2	2	
15	94701-00402	PLUG, SPARK (NGK CR10EK)	4	4	
16	2C0-11181-01	GASKET, CYLINDER HEAD 1	1	1	
17	99530-10114	PIN, DOWEL	2	2	
18	2C0-11191-00	COVER, CYLINDER HEAD 1	1	1	
19	5BE-12241-00	.GUIDE, STOPPER 2	1	1	
20	2C0-11193-00	GASKET, HEAD COVER 1	1	1	
21	5VY-1482K-00	PLATE	4	4	
22	5SL-14890-00	REED VALVE ASSY	2	2	
23	5VY-14899-00	CAP, CASE	2	2	
24	90110-06175	BOLT, HEXAGON SOCKET HEAD	4	4	
25	90109-066F0	BOLT	6	6	
26	5VY-1111G-00	RUBBER, MOUNT 1	6	6	

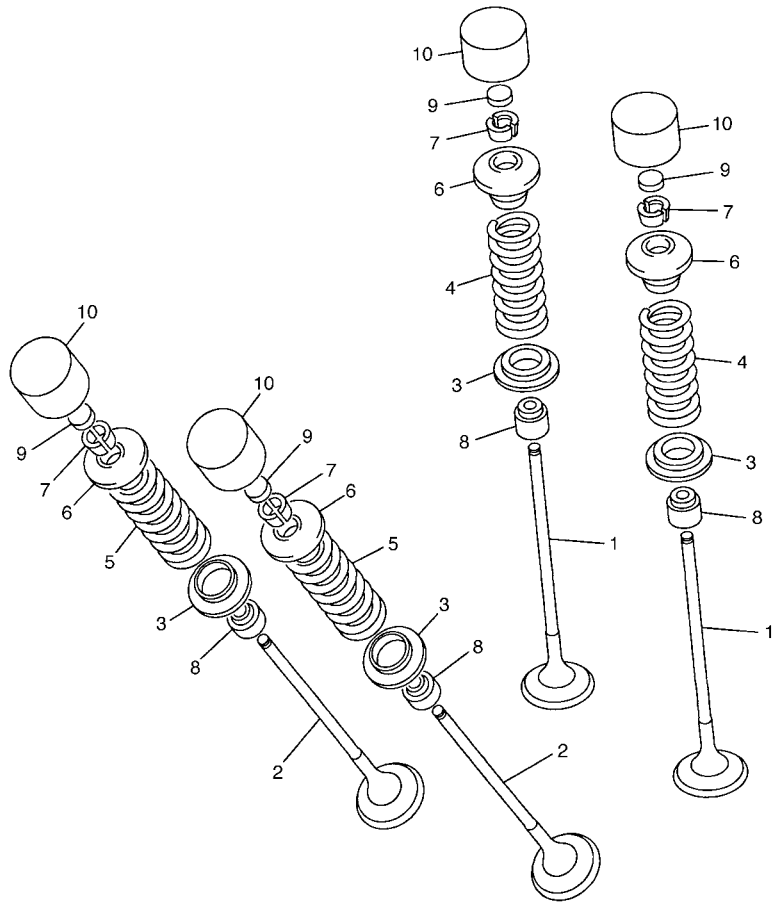
**FIG. 2 CRANKSHAFT & PISTON**



2C01300-E021

REF. NO.	PART NO.	DESCRIPTION	13SR	13SS				REMARKS
1	2C0-11411-00	CRANKSHAFT	1	1				
2	13S-11650-01	CONNECTING ROD ASSY	4	4				
3	2C0-11654-00	.BOLT, CONNECTING ROD	2	2				
4	90179-07001	.NUT	2	2				
5	13S-11656-00	PLANE BEARING, CONNECTING ROD	8	8				UR BLUE
	13S-11656-10	PLANE BEARING, CONNECTING ROD	8	8				UR BLACK
	13S-11656-20	PLANE BEARING, CONNECTING ROD	8	8				UR BROWN
	13S-11656-30	PLANE BEARING, CONNECTING ROD	8	8				UR GREEN
6	13S-11416-A0	PLANE BEARING, CRANKSHAFT 1	10	10				UR WHITE
	13S-11416-00	PLANE BEARING, CRANKSHAFT 1	10	10				UR BLUE
	13S-11416-10	PLANE BEARING, CRANKSHAFT 1	10	10				UR BLACK
	13S-11416-20	PLANE BEARING, CRANKSHAFT 1	10	10				UR BROWN
	13S-11416-30	PLANE BEARING, CRANKSHAFT 1	10	10				UR GREEN
7	13S-11631-00	PISTON (STD)	4	4				
8	2C0-11603-00	PISTON RING SET (STD)	4	4				
9	2C0-11633-00	PIN, PISTON	4	4				
10	93450-16159	CIRCLIP	8	8				

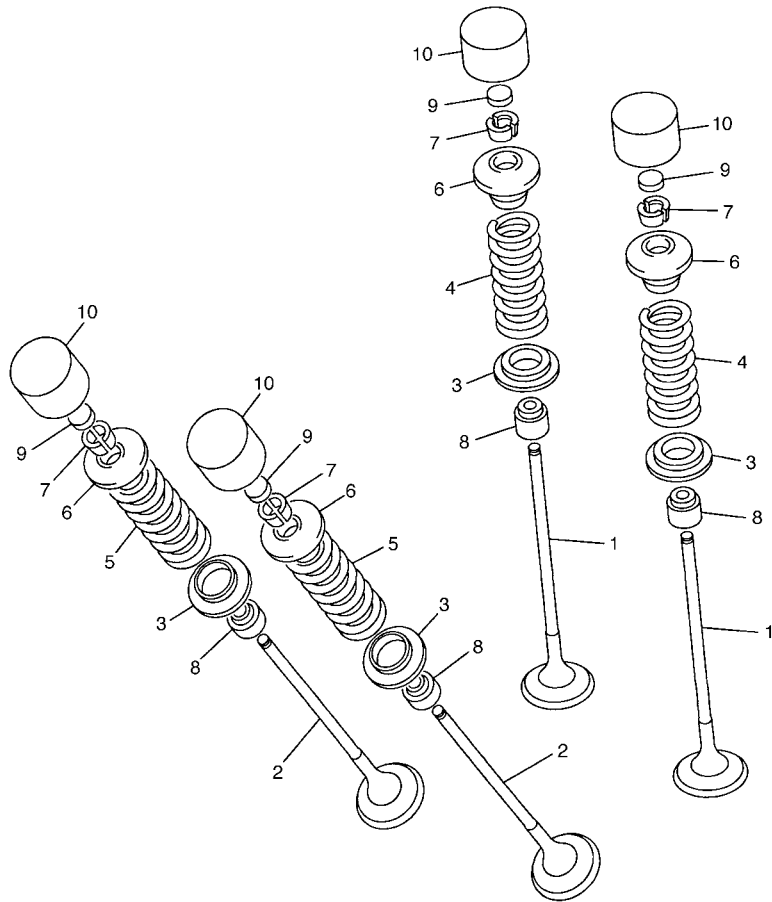




2C01300-E030

FIG. 3 VALVE

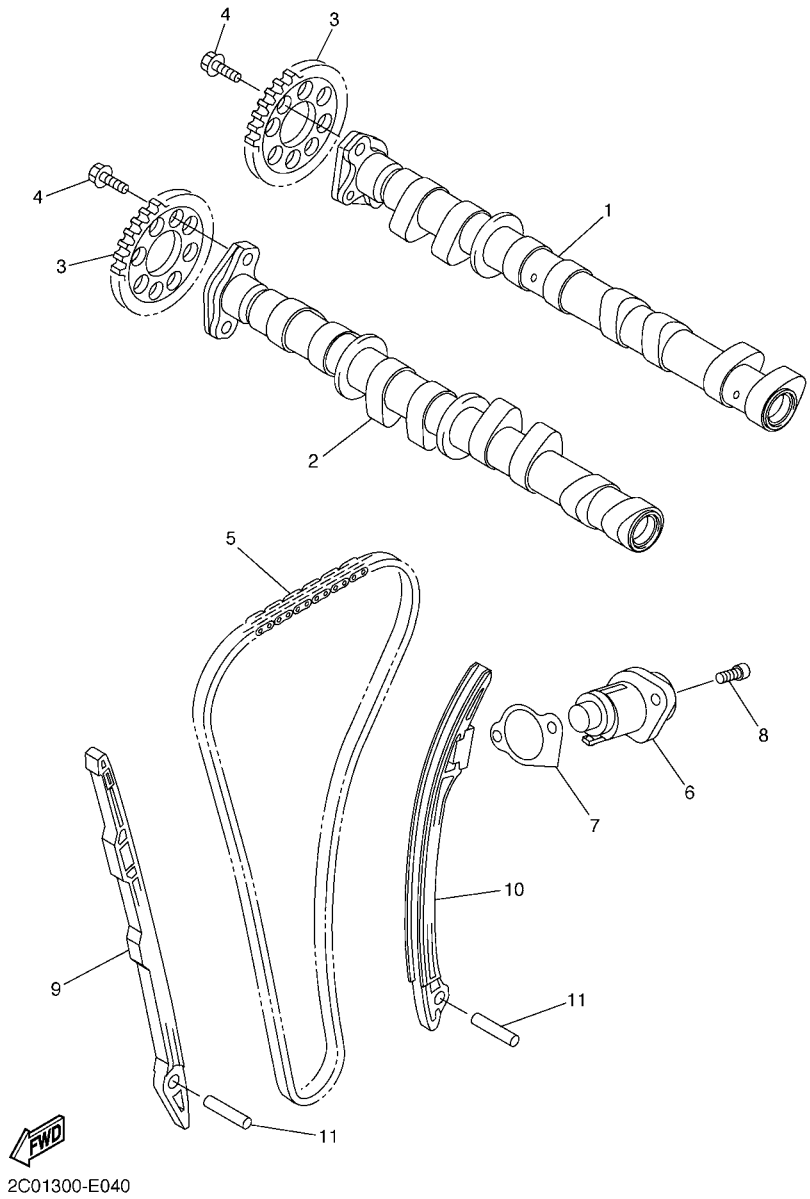
REF. NO.	PART NO.	DESCRIPTION	13SR	13SS			REMARKS
1	13S-12111-01	VALVE, INTAKE	8	8			
2	2C0-12121-00	VALVE, EXHAUST	8	8			
3	2C0-12116-00	SEAT, VALVE SPRING	16	16			
4	13S-12113-00	SPRING, VALVE INNER	8	8			
5	13S-12114-00	SPRING, VALVE OUTER	8	8			
6	13S-12117-00	RETAINER, VALVE SPRING	16	16			
7	1WG-12118-00	COTTER, VALVE	32	32			
8	4SV-12119-00	SEAL, VALVE STEM	16	16			
9	1HX-12168-F0	PAD, ADJUSTING 2 (1.50)	16	16			UR
	1HX-12168-H1	PAD, ADJUSTING 2 (1.55)	16	16			UR
	1HX-12168-K1	PAD, ADJUSTING 2 (1.60)	16	16			UR
	1HX-12168-M1	PAD, ADJUSTING 2 (1.65)	16	16			UR
	1HX-12168-R1	PAD, ADJUSTING 2 (1.70)	16	16			UR
	1HX-12168-U1	PAD, ADJUSTING 2 (1.75)	16	16			UR
	1HX-12168-W1	PAD, ADJUSTING 2 (1.80)	16	16			UR
	1HX-12168-Y1	PAD, ADJUSTING 2 (1.85)	16	16			UR
	1HX-12169-11	PAD, ADJUSTING 2 (1.90)	16	16			UR
	1HX-12169-31	PAD, ADJUSTING 2 (1.95)	16	16			UR
	1HX-12169-50	PAD, ADJUSTING 2 (2.00)	16	16			UR
	1HX-12169-70	PAD, ADJUSTING 2 (2.05)	16	16			UR
	1HX-12169-90	PAD, ADJUSTING 2 (2.10)	16	16			UR
	1HX-12169-E0	PAD, ADJUSTING 2 (2.15)	16	16			UR
	1HX-12169-G0	PAD, ADJUSTING 2 (2.20)	16	16			UR
	1HX-12169-J0	PAD, ADJUSTING 2 (2.25)	16	16			UR
	1HX-12169-L0	PAD, ADJUSTING 2 (2.30)	16	16			UR
	1HX-12169-N0	PAD, ADJUSTING 2 (2.35)	16	16			UR
	1HX-12169-T0	PAD, ADJUSTING 2 (2.40)	16	16			UR



2C01300-E030

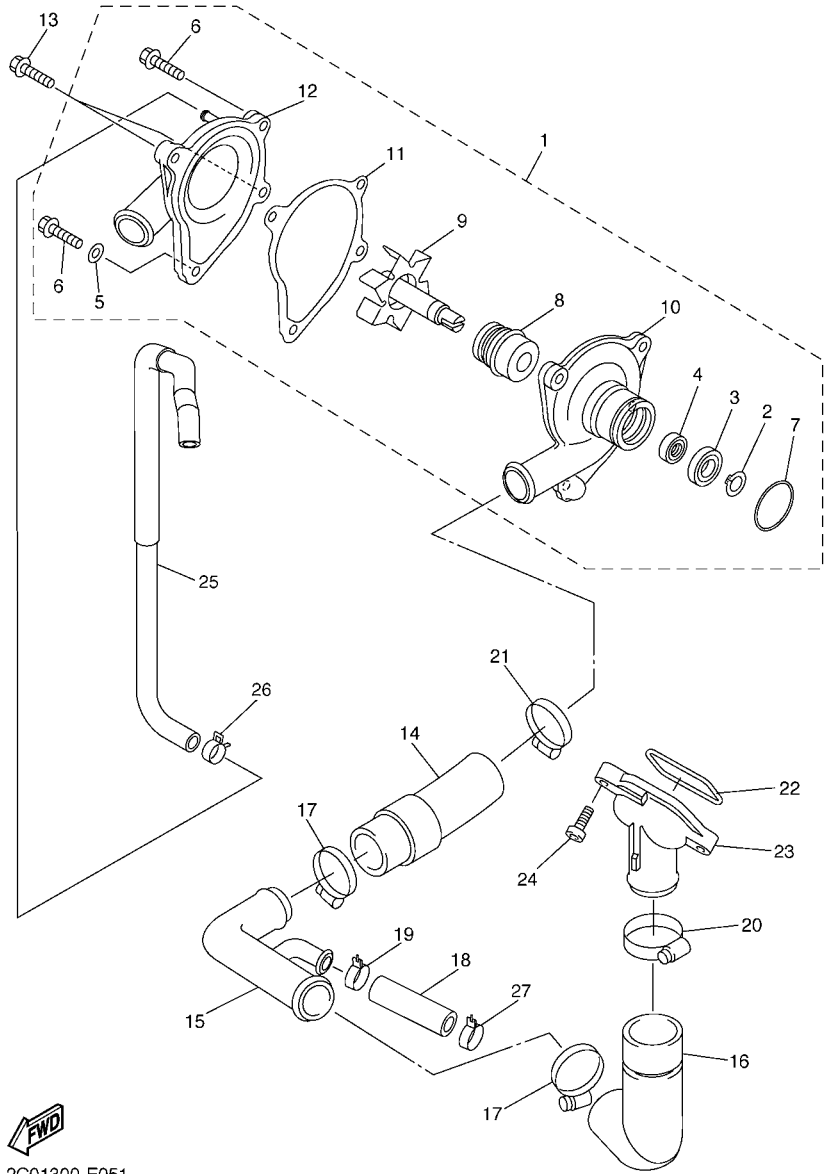
FIG. 3 VALVE

REF. NO.	PART NO.	DESCRIPTION	13SR	13SS		REMARKS
10	5EB-12153-20	LIFTER, VALVE	16	16		UR BLUE
	5EB-12153-30	LIFTER, VALVE	16	16		UR RED
	5EB-12153-09	LIFTER, VALVE (O/S)	16	16		AP GREEN
-----						
-----						
-----						
-----						
-----						
-----						
-----						
-----						



**FIG. 4 CAMSHAFT & CHAIN**

REF. NO.	PART NO.	DESCRIPTION	13SR	13SS				REMARKS
1	13S-12170-00	CAMSHAFT ASSY 1	1	1				
2	13S-12180-00	CAMSHAFT ASSY 2	1	1				
3	2C0-12176-00	SPROCKET, CAM CHAIN	2	2				
4	90105-07004	BOLT, FLANGE	4	4				
5	94591-64118	CHAIN	1	1				
6	13S-12210-00	TENSIONER ASSY, CAM CHAIN	1	1				
7	2C0-12213-00	GASKET, TENSIONER CASE	1	1				
8	90110-06106	BOLT, HEXAGON SOCKET HEAD	2	2				
9	2C0-12251-00	DAMPER, CHAIN 1	1	1				
10	13S-12252-00	DAMPER, CHAIN 2	1	1				
11	93607-44002	PIN, DOWEL	2	2				



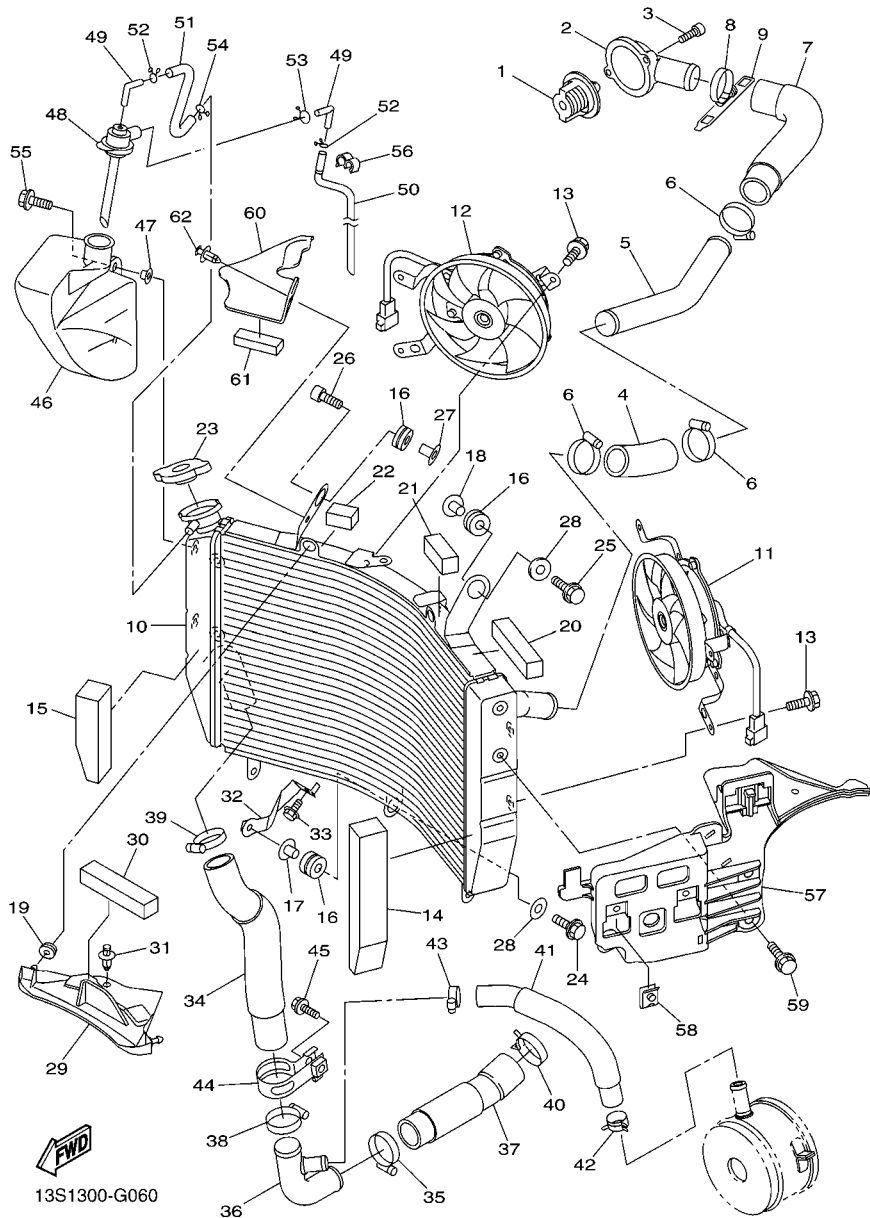
2C01300-E051

FIG. 5 WATER PUMP

REF. NO.	PART NO.	DESCRIPTION	13SR	13SS	REMARKS
1	2C0-12420-00	WATER PUMP ASSY	1	1	
2	99009-10400	.CIRCLIP	1	1	
3	93306-00006	.BEARING	1	1	
4	93101-10090	.OIL SEAL	1	1	
5	90430-06014	.GASKET	1	1	
6	95024-06025	.BOLT, FLG.(SMALL HEAD)	2	2	
7	93210-33133	.O-RING	1	1	
8	2C0-12438-00	.SEAL, MECHANICAL	1	1	
9	2C0-12450-00	.IMPELLER SHAFT ASSY	1	1	
10	2C0-12421-00	.HOUSING, WATER PUMP	1	1	
11	2C0-12428-01	.GASKET, HOUSING COVER 2	1	1	
12	2C0-W1242-00	.COVER, HOUSING	1	1	
13	90110-06140	BOLT, HEXAGON SOCKET HEAD	2	2	
14	2C0-12576-00	HOSE 1	1	1	
15	2C0-12581-00	JOINT, HOSE 1	1	1	
16	2C0-12577-00	HOSE 2	1	1	
17	90450-35001	HOSE CLAMP ASSY	2	2	
18	2C0-12588-00	HOSE 5	1	1	
19	90467-200A0	CLIP	1	1	
20	90450-38003	HOSE CLAMP ASSY	1	1	
21	90450-32001	HOSE CLAMP ASSY	1	1	
22	93210-46001	O-RING	1	1	
23	5EB-12469-00	JOINT 1	1	1	
24	90105-06082	BOLT, FLANGE	2	2	
25	2C0-1243A-00	HOSE 1	1	1	
26	90467-11090	CLIP	2	2	
27	90467-200A0	CLIP	1	1	

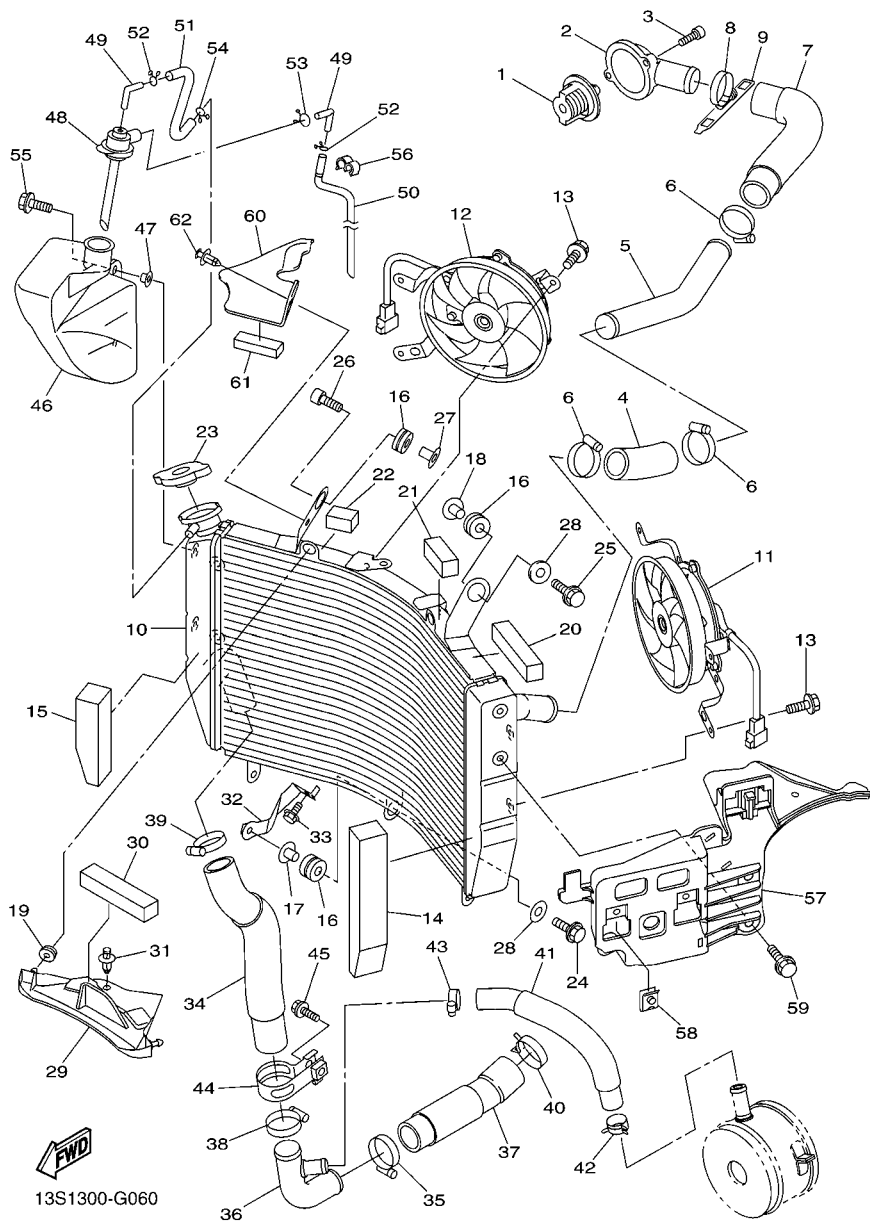
**FIG. 6 RADIATOR & HOSE**

REF. NO.	PART NO.	DESCRIPTION	13SR	13SS	REMARKS
1	5SL-12410-00	THERMOSTAT ASSY	1	1	
2	2C0-12413-00	COVER, THERMOSTAT	1	1	
3	91312-06020	BOLT	2	2	
4	2C0-12578-00	HOSE 3	1	1	
5	2C0-12481-00	PIPE 1	1	1	
6	90450-35001	HOSE CLAMP ASSY	3	3	
7	2C0-12552-00	HOSE 8	1	1	
8	90450-35001	HOSE CLAMP ASSY	1	1	
9	5GV-1246E-00	COVER 2	1	1	
10	13S-12461-00	RADIATOR COMP	1	1	
11	2C0-12405-00	BLOWER ASSY	1	1	
12	2C0-12405-10	BLOWER ASSY	1	1	
13	5GJ-12675-00	BOLT, BLOWER HOLDING	6	6	
14	2C0-12659-00	DAMPER, AIR SHROUD 2	1	1	
15	2C0-12668-00	DAMPER, AIR SHROUD 3	1	1	
16	90480-15363	GROMMET	3	3	
17	90387-07391	COLLAR	1	1	
18	90387-0614M	COLLAR	1	1	
19	90480-11005	GROMMET	2	2	
20	13S-12659-00	DAMPER, AIR SHROUD 2	1	1	
21	13S-12678-00	DAMPER, AIR SHROUD 5	1	1	
22	13S-12688-00	DAMPER, SHROUD 7	1	1	
23	5SL-12462-00	CAP, RADIATOR	1	1	
24	90105-06040	BOLT, FLANGE	1	1	
25	95807-06035	BOLT, FLANGE	1	1	
26	91317-06035	BOLT	1	1	
27	90387-0614M	COLLAR	1	1	

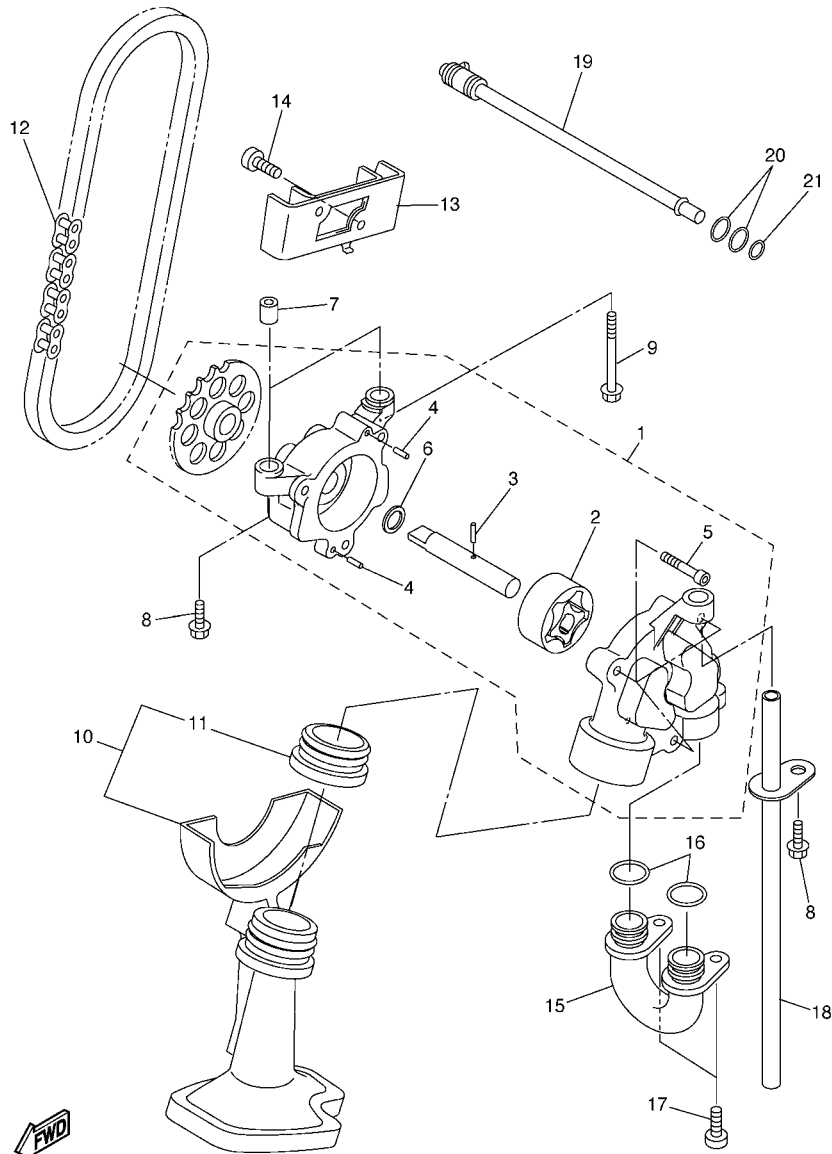


**FIG. 6 RADIATOR & HOSE**

REF. NO.	PART NO.	DESCRIPTION	13SR	13SS	REMARKS
28	90201-06071	WASHER, PLATE	2	2	
29	2C0-12535-00	PLATE	1	1	
30	13S-12669-00	DAMPER, AIR SHROUD 4	1	1	
31	90269-07007	RIVET	1	1	
32	2C0-1244E-00	BRACKET 1	1	1	
33	95827-06012	BOLT, FLANGE	1	1	
34	2C0-12579-00	HOSE 4	1	1	
35	90450-35001	HOSE CLAMP ASSY	1	1	
36	2C0-12582-00	JOINT, HOSE 2	1	1	
37	2C0-12551-00	HOSE 7	1	1	
38	90450-35001	HOSE CLAMP ASSY	1	1	
39	90450-35001	HOSE CLAMP ASSY	1	1	
40	90467-310A0	CLIP	1	1	
41	2C0-12589-00	HOSE 6	1	1	
42	90467-200A0	CLIP	1	1	
43	90450-22017	HOSE CLAMP ASSY	1	1	
44	2C0-12491-00	CLAMP 1	1	1	
45	95027-10020	BOLT, FLANGE	1	1	
46	2C0-21871-00	TANK, RECOVERY	1	1	
47	90387-06681	COLLAR	2	2	
48	2C0-21875-00	CAP	1	1	
49	26H-21828-00	ELBOW	2	2	
50	2C0-21816-00	PIPE 1	1	1	
51	2C0-1243F-00	HOSE,3	1	1	
52	90467-08003	CLIP	2	2	
53	90467-10M04	CLIP	1	1	
54	90467-08003	CLIP	1	1	





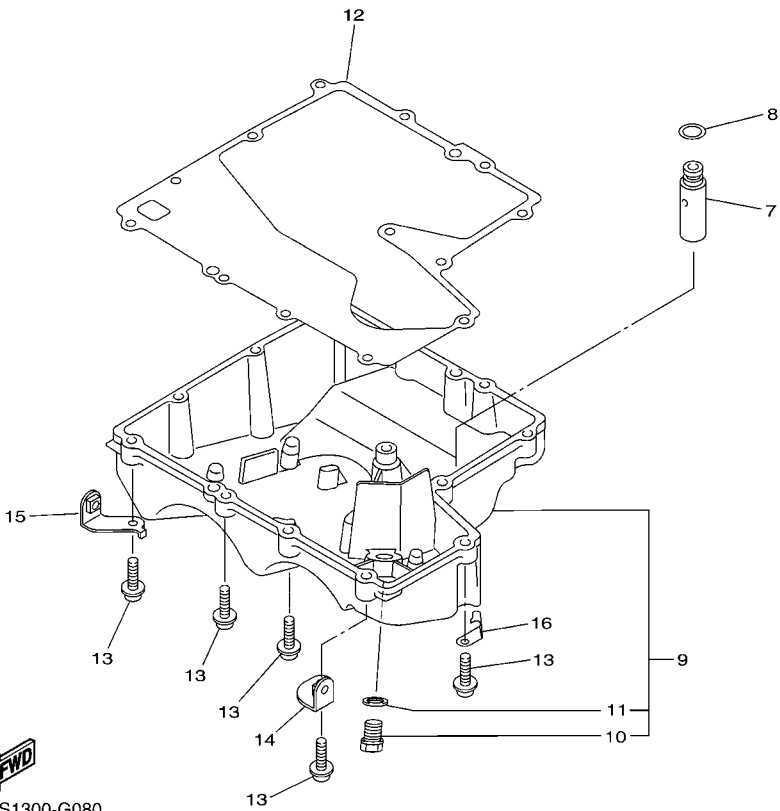
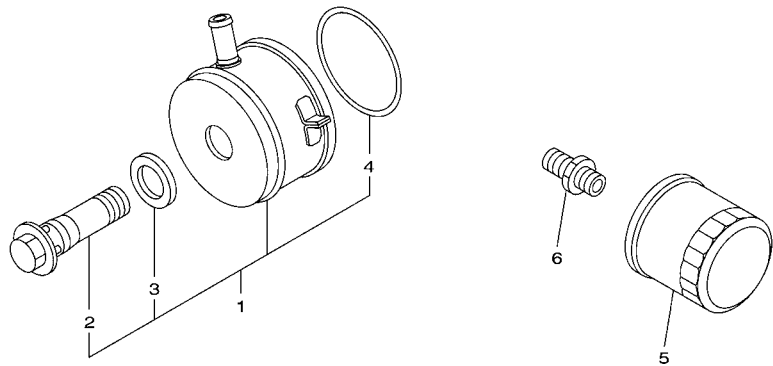


2C01300-E070

FIG. 7 OIL PUMP

REF. NO.	PART NO.	DESCRIPTION	13SR	13SS			REMARKS
1	2C0-13300-00	OIL PUMP ASSY	1	1			
2	4SV-13310-00	.ROTOR ASSY 1	1	1			
3	93603-17070	.PIN, DOWEL	1	1			
4	93603-09106	.PIN, DOWEL	2	2			
5	91312-06025	.BOLT	3	3			
6	90201-113K2	.WASHER, PLATE	1	1			
7	91808-17032	PIN, DOWEL	2	2			
8	95812-06030	BOLT, FLANGE	2	2			
9	95812-06080	BOLT, FLANGE	1	1			
10	2C0-13410-00	STRAINER HOUSING ASSY	1	1			
11	2C0-13415-00	.SEAL, OIL STRAINER	1	1			
12	94580-25074	CHAIN	1	1			
13	2C0-13898-00	HOLDER	1	1			
14	90110-06161	BOLT, HEXAGON SOCKET HEAD	2	2			
15	2C0-13416-00	PIPE, OIL 1	1	1			
16	93210-14003	O-RING	2	2			
17	90110-06161	BOLT, HEXAGON SOCKET HEAD	2	2			
18	5EB-13161-00	PIPE, DELIVERY 1	1	1			
19	2C0-1316E-00	PIPE, DELIVERY 5	1	1			
20	93210-09165	O-RING	2	2			
21	93210-06667	O-RING	1	1			





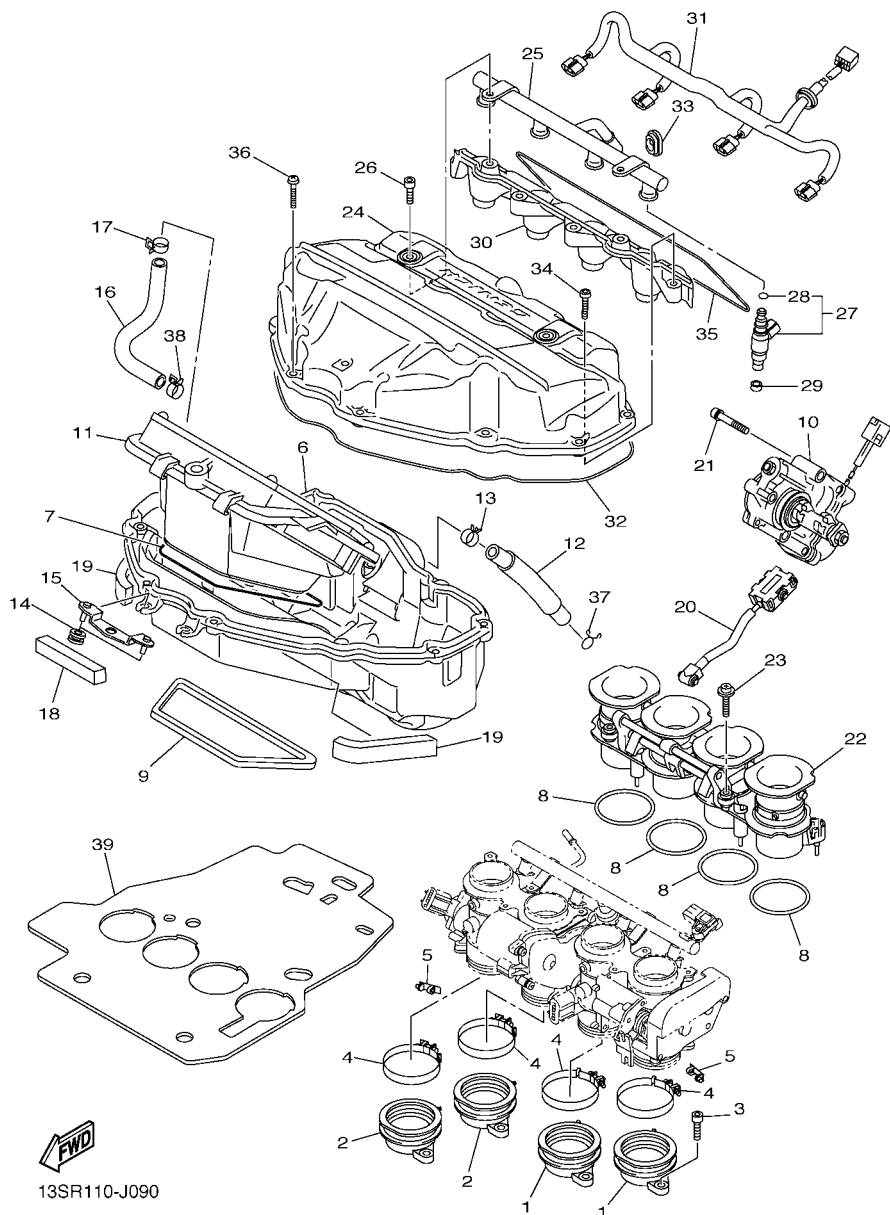
13S1300-G080

FIG. 8 OIL CLEANER

REF. NO.	PART NO.	DESCRIPTION	13SR	13SS		REMARKS
1	13S-13470-00	OIL COOLER ASSY	1	1		
2	5EB-12822-00	.BOLT, UNION	1	1		
3	5EB-13475-00	.GASKET	1	1		
4	5JW-13473-00	.O-RING	1	1		
5	5GH-13440-20	ELEMENT ASSY, OIL CLEANER	1	1		
6	90401-20145	BOLT, UNION	1	1		
7	2C0-13490-00	RELIEF VALVE ASSY	1	1		
8	93210-15566	O-RING	1	1		
9	2C0-13400-00	STRAINER COVER ASSY	1	1		
10	90340-14132	.PLUG, STRAIGHT SCREW	1	1		
11	214-11198-01	.GASKET	1	1		
12	2C0-13414-01	GASKET, STRAINER COVER	1	1		
13	90110-06326	BOLT, HEXAGON SOCKET HEAD	13	13		
14	13S-2836A-00	BRACKET 1	1	1		
15	13S-2836E-00	BRACKET 2	1	1		
16	90465-10040	CLAMP	1	1		

**FIG. 9 INTAKE**

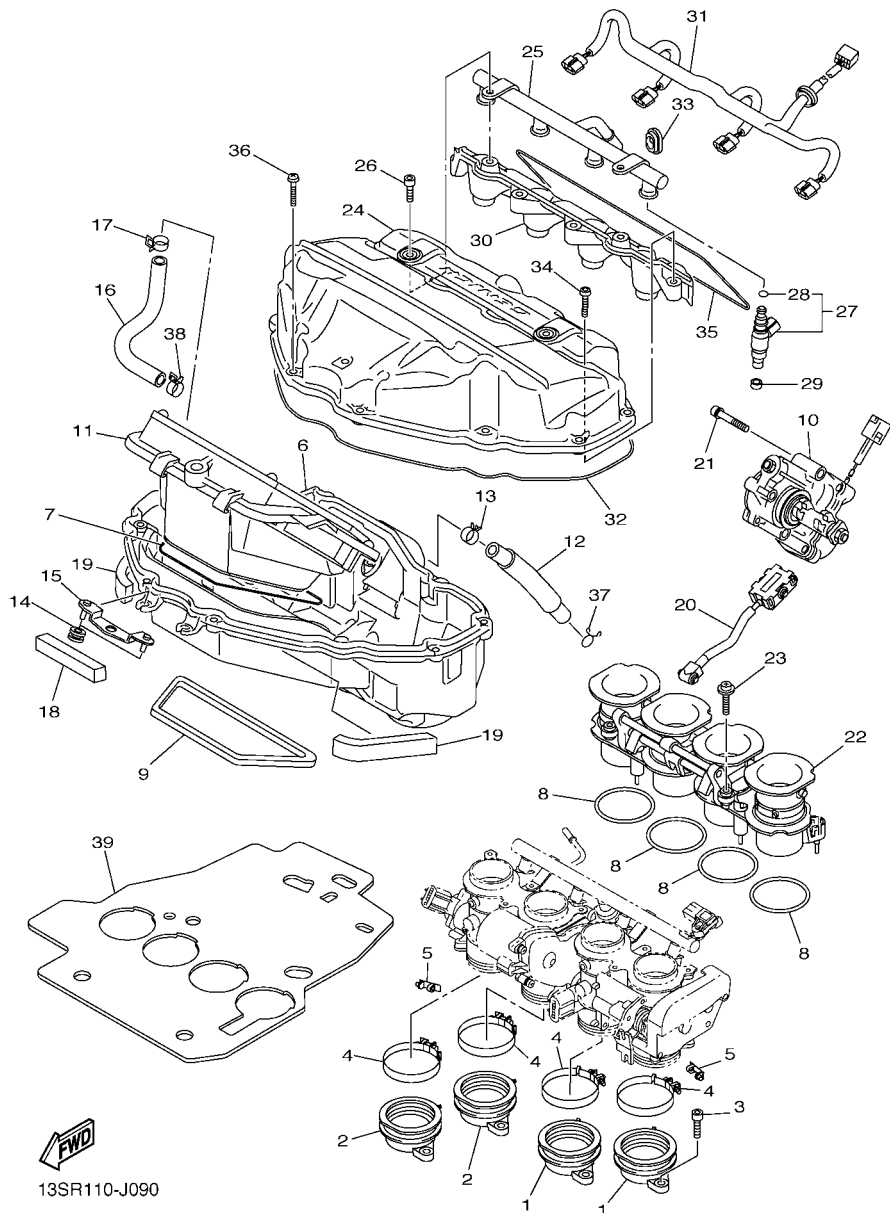
REF. NO.	PART NO.	DESCRIPTION	13SR	13SS	REMARKS
1	2C0-13586-00	JOINT, CARBURETOR 1	2	2	
2	2C0-13596-00	JOINT, CARBURETOR 2	2	2	
3	91312-06016	BOLT	8	8	
4	90450-56007	HOSE CLAMP ASSY	4	4	
5	2C0-13881-00	COVER 1	2	2	
6	13S-14411-00	CASE, AIR CLEANER 1	1	1	
7	13S-14462-00	SEAL	1	1	
8	13S-14457-00	SEAL	4	4	
9	2C0-14467-00	SEAL	1	1	
10	13S-85870-00	GEARED MOTOR COMP. 2	1	1	
11	13S-14450-30	ELEMENT ASSY, AIR CLEANER	1	1	
12	13S-15373-00	PIPE, BREATHER	1	1	
13	90467-15001	CLIP	1	1	
14	90480-08264	GROMMET	2	2	
15	13S-14498-00	STAY 1	1	1	
16	13S-14882-00	HOSE, BEND 2	1	1	
17	90467-180A3	CLIP	1	1	
18	2C0-14409-00	DAMPER	1	1	
19	2C0-14425-00	DAMPER 1	2	2	
20	13S-14490-10	SHAFT ASSY	1	1	
21	90110-05047	BOLT, HEXAGON SOCKET HEAD	3	3	
22	13S-1440B-10	JOINT ASSY	1	1	
23	90159-05035	SCREW, WITH WASHER	2	2	
24	13S-14421-10	CASE, AIR CLEANER 2	1	1	
25	13S-13938-00	PIPE	1	1	
26	90111-06064	BOLT, HEX. SOCKET BUTTON	2	2	
27	13S-13761-00	INJECTOR	4	4	



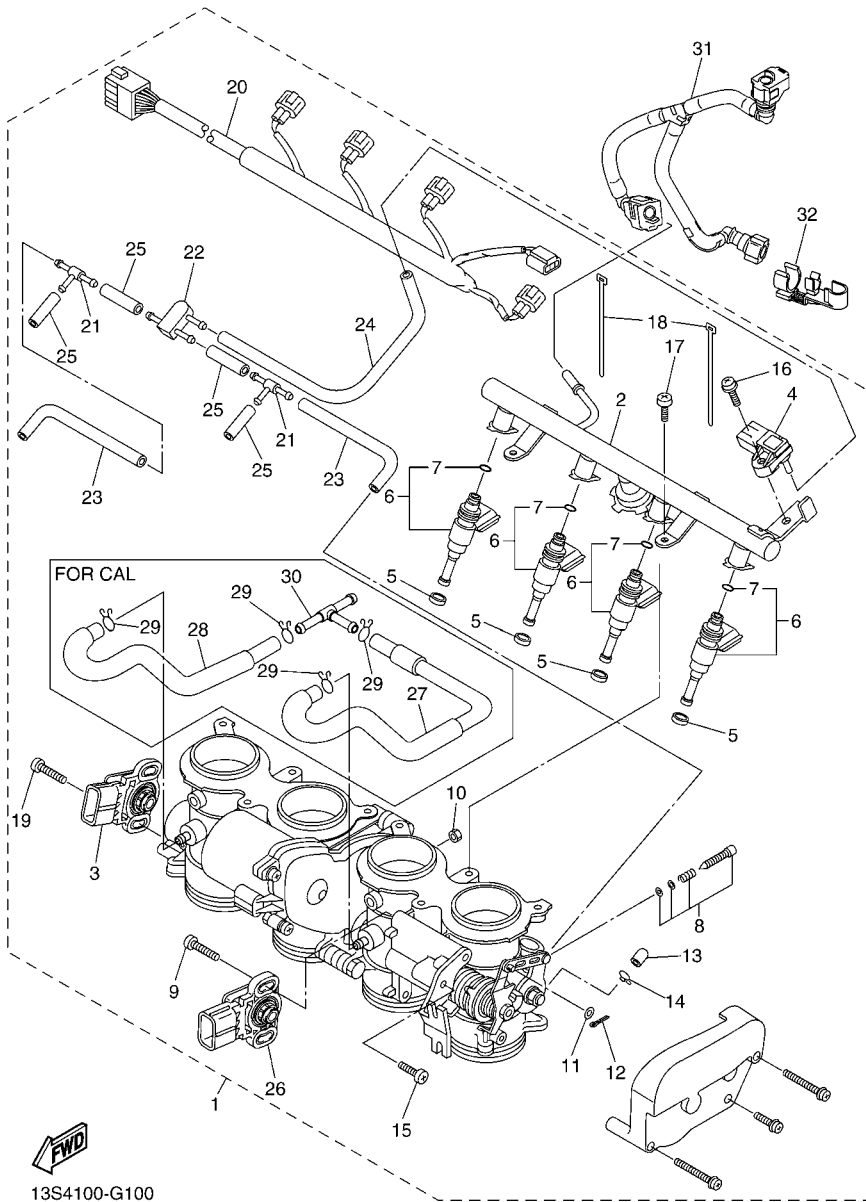
13SR110-J090

**FIG. 9 INTAKE**

REF. NO.	PART NO.	DESCRIPTION	13SR	13SS				REMARKS
28	5PS-14147-00	.O-RING	1	1				
29	90430-09002	GASKET	4	4				
30	13S-13767-00	CAP, INJECTOR	1	1				
31	13S-82318-00	WIRE, SUB-LEAD	1	1				
32	2C0-14452-00	SEAL	1	1				
33	13S-14445-00	GROMMET	1	1				
34	92012-06020	BOLT, BUTTON HEAD	4	4				
35	13S-1446R-00	SEAL	1	1				
36	98902-05020	SCREW, BIND	11	11				
37	90467-14015	CLIP	1	1				
38	90467-180A3	CLIP	1	1				
39	2C0-12682-00	PROTECTOR, HEAT	1	1				



13SR110-J090



13S4100-G100

FIG. 10 INTAKE 2

REF. NO.	PART NO.	DESCRIPTION	13SR	13SS			REMARKS
1	13S-13750-00	THROTTLE BODY ASSY	1				
	13S-13750-10	THROTTLE BODY ASSY		1			FOR CALIFORNIA
2	13S-13930-00	.PIPE INLET ASSEMBLY	1	1			
3	13S-85885-00	.THROTTLE SENSOR ASSY	1	1			
4	2C0-82380-00	.SENSOR, PRESSURE	1	1			
5	8FP-13556-00	.GASKET, MANIFOLD	4	4			
6	2C0-13761-00	.INJECTOR	4	4			
7	5PS-14147-00	.O-RING	1	1			
8	2C0-14105-00	.PILOT SCREW SET	4	4			
9	5FL-14216-00	.SCREW	2	2			
10	95307-04700	.NUT	1	1			
11	22U-14952-00	.WASHER	1	1			
12	91492-12010	.PIN, COTTER	1	1			
13	895-14169-00	.CAP	4	4			
14	8A7-14139-00	.CLIP, PIPE	4	4			
15	98507-05012	.SCREW, PAN HEAD	2	2			
16	2C0-14216-00	.SCREW	1	1			
17	98507-06012	.SCREW, PAN HEAD	2	2			
18	4KM-14137-00	.CLIP	2	2			
19	8CC-14216-10	.SCREW	2	2			
20	13S-82386-00	.EXTENSION, WIRE HARNESS	1	1			
21	68V-24376-00	.PIPE, JOINT 1	2	2			
22	3XV-14251-00	.NIPPLE	1	1			
23	68V-13533-00	.HOSE, VACUUM SENSING 4	2	2			
24	2C0-13532-00	.HOSE, VACUUM SENSING 3	1	1			
25	5FL-14348-10	.PIPE 1	4	4			
26	13S-85884-00	.ACCELERATOR SENSOR ASSY	1	1			

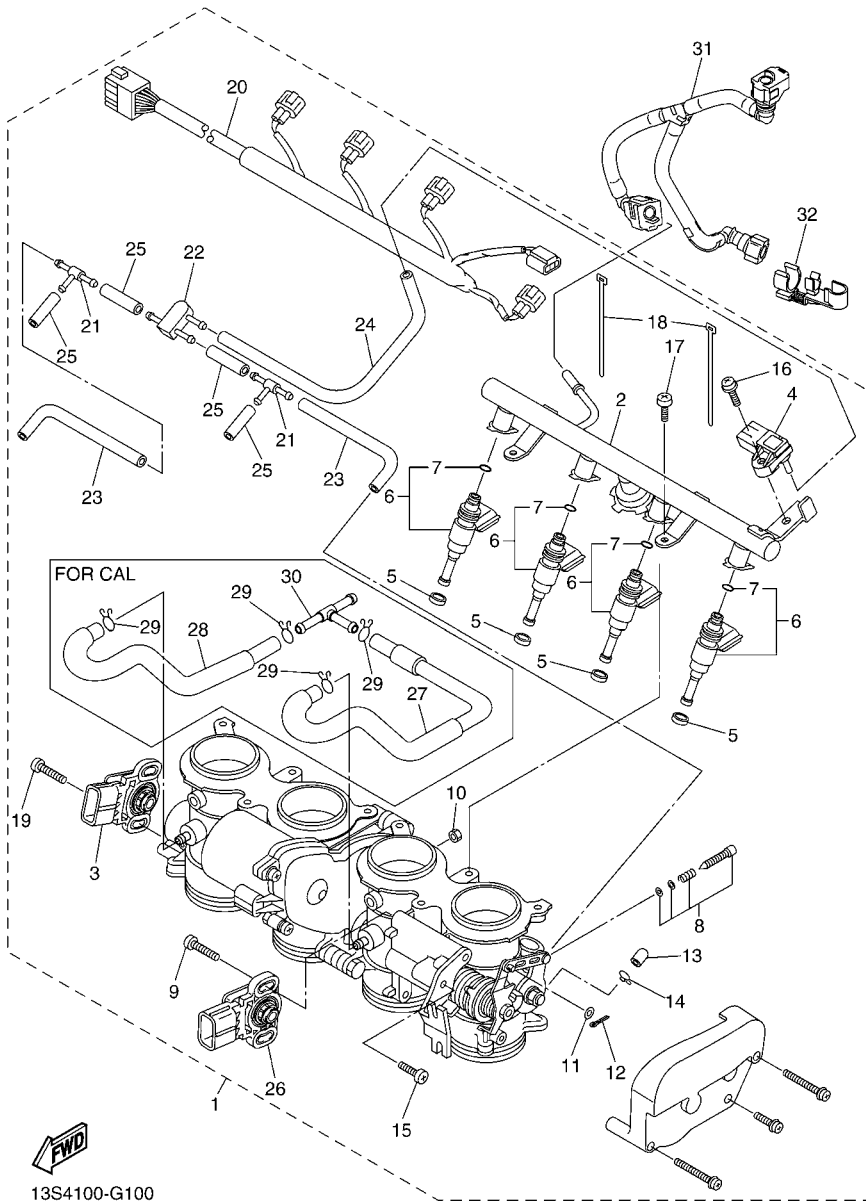
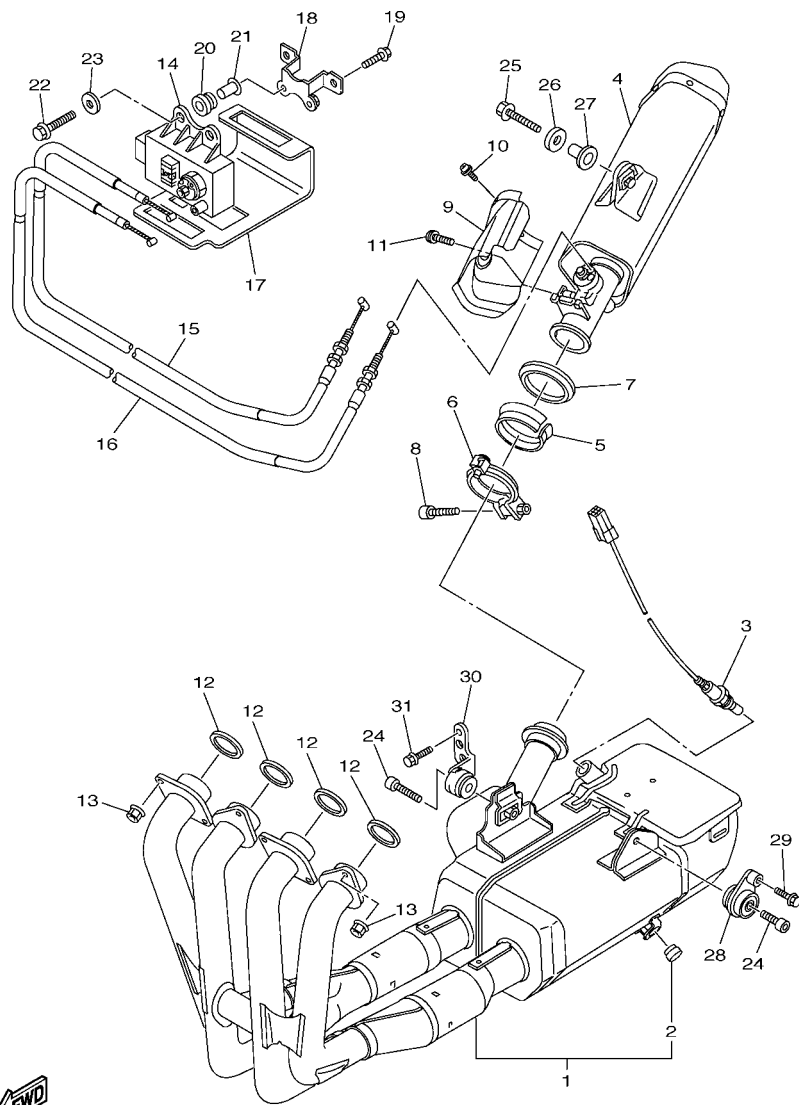


FIG. 10 INTAKE 2

REF. NO.	PART NO.	DESCRIPTION	13SR	13SS	REMARKS
27	13S-14465-00	.PIPE		1	FOR CALIFORNIA
28	13S-14466-00	.PIPE		1	FOR CALIFORNIA
29	90467-100A1	.CLIP		4	FOR CALIFORNIA
30	90413-08012	.WAY 3		1	FOR CALIFORNIA
31	13S-13971-01	PIPE, FUEL 1	1	1	
32	90464-16005	CLAMP	1	1	





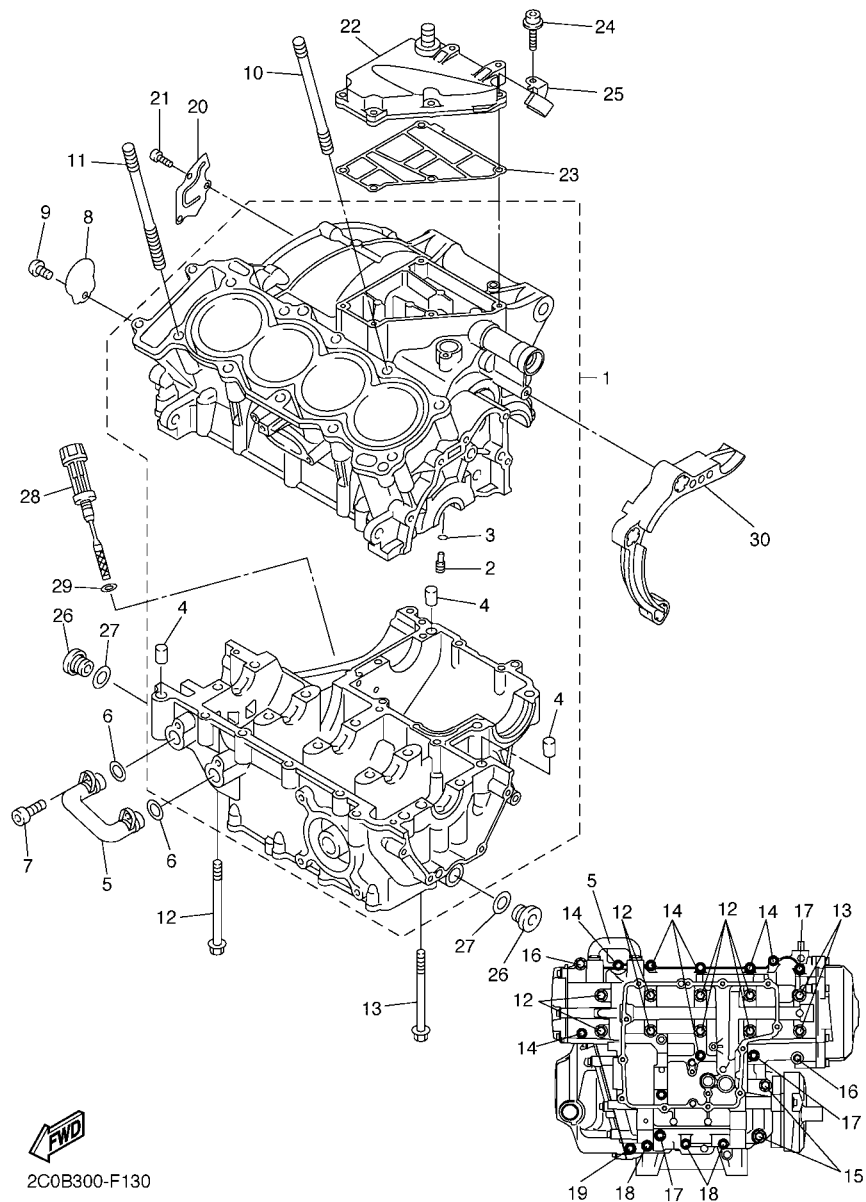
13SR110-J120

FIG. 12 EXHAUST

REF. NO.	PART NO.	DESCRIPTION	13SR	13SS			REMARKS
			1	1			
1	13S-14610-30	EXHAUST PIPE ASSY 1	1	1			
2	4FM-24181-00	.DAMPER, LOCATING 1	2	2			
3	13S-8592A-00	SENSOR, OXYGEN	1	1			
4	13S-14753-30	SILENCER, EXHAUST	1	1			
5	2C0-14618-00	RING, STOPPER	1	1			
6	2C0-14725-00	BAND, MUFFLER	1	1			
7	2C0-14623-00	GASKET, EXHAUST PIPE	1	1			
8	91314-06030	BOLT, HEXAGON SOCKET HEAD	1	1			
9	13S-14718-00	PROTECTOR, MUFFLER 1	1	1			
10	90111-06099	BOLT,HEX. SOCKET BUTTON	2	2			
11	90111-06071	BOLT,HEX. SOCKET BUTTON	1	1			
12	4FM-14613-00	GASKET, EXHAUST PIPE	4	4			
13	90179-08410	NUT	8	8			
14	2C0-85820-00	SERVO MOTOR ASSY	1	1			
15	13S-1133E-01	CABLE, PULLEY 1	1	1			
16	13S-1133F-01	CABLE, PULLEY 2	1	1			
17	2C0-2177F-00	COVER	1	1			
18	2C0-2116J-00	BRACKET 7	1	1			
19	95027-06025	BOLT, FLANGE	2	2			
20	90480-14005	GROMMET	2	2			
21	90387-063E6	COLLAR	2	2			
22	95827-06014	BOLT, FLANGE	2	2			
23	90201-06M31	WASHER, PLATE	2	2			
24	91314-08035	BOLT, HEXAGON SOCKET HEAD	2	2			
25	90105-08063	BOLT, FLANGE	1	1			
26	90201-087G2	WASHER, PLATE	1	1			
27	90387-08021	COLLAR	1	1			





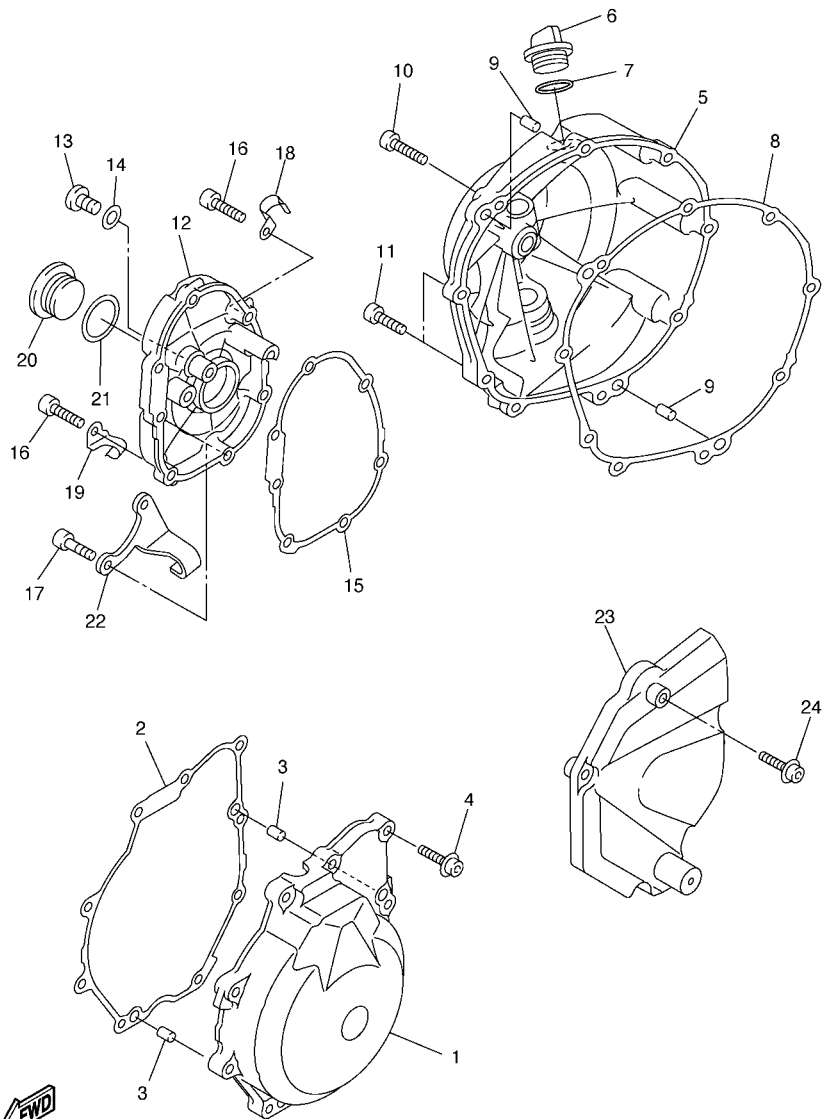


2C0B300-F130

FIG. 13 CRANKCASE

REF. NO.	PART NO.	DESCRIPTION	13SR	13SS	REMARKS
1	2C0-15100-01	CRANKCASE ASSY	1	1	
2	5EB-15155-00	.NOZZLE 3	4	4	
3	93210-04092	.O-RING	4	4	
4	99530-10014	.PIN, DOWEL	3	3	
5	5VX-13418-00	PIPE, OIL 2	1	1	
6	93210-14579	O-RING	2	2	
7	90110-06161	BOLT, HEXAGON SOCKET HEAD	2	2	
8	13S-15189-00	PLUG	1	1	
9	90149-06082	SCREW	1	1	
10	90116-10025	BOLT, STUD	1	1	
11	90116-10026	BOLT, STUD	9	9	
12	90119-08083	BOLT, WITH WASHER	8	8	
13	90119-08084	BOLT, WITH WASHER	2	2	
14	95812-06055	BOLT, FLANGE	7	7	
15	95812-08065	BOLT, FLANGE	2	2	
16	90109-06100	BOLT	2	2	
17	95812-06065	BOLT, FLANGE	3	3	
18	95812-06045	BOLT, FLANGE	3	3	
19	95812-06030	BOLT, FLANGE	1	1	
20	2C0-11165-00	PLATE, BREATHER	1	1	
21	90149-06082	SCREW	3	3	
22	2C0-15413-02	COVER	1	1	
23	2C0-15462-01	GASKET, CRANKCASE COVER 3	1	1	
24	90110-06326	BOLT, HEXAGON SOCKET HEAD	5	5	
25	2C0-24136-10	CLAMP 2	1		
	2C0-24136-00	CLAMP 2		1	FOR CALIFORNIA
26	36Y-15189-00	PLUG	2	2	





2C01300-E140

FIG. 14 CRANKCASE COVER 1

REF. NO.	PART NO.	DESCRIPTION	13SR	13SS	REMARKS
1	2C0-15411-01	COVER, CRANKCASE 1	1	1	
2	2C0-15451-01	GASKET, CRANKCASE COVER 1	1	1	
3	99530-08012	PIN, DOWEL	2	2	
4	90110-06326	BOLT, HEXAGON SOCKET HEAD	9	9	
5	2C0-15421-00	COVER, CRANKCASE 2	1	1	
6	3F9-15362-10	PLUG, OIL LEVEL	1	1	
7	93210-27194	O-RING	1	1	
8	2C0-15461-01	GASKET, CRANKCASE COVER 2	1	1	
9	93608-17263	PIN, DOWEL	2	2	
10	90110-06323	BOLT, HEXAGON SOCKET HEAD	7	7	
11	90110-06324	BOLT, HEXAGON SOCKET HEAD	2	2	
12	2C0-15416-00	COVER, OIL PUMP	1	1	
13	92014-08014	BOLT, BUTTON HEAD	1	1	
14	90430-08143	GASKET	1	1	
15	2C0-15456-01	GASKET, OIL PUMP COVER 1	1	1	
16	90110-06331	BOLT, HEXAGON SOCKET HEAD	5	5	
17	90110-06326	BOLT, HEXAGON SOCKET HEAD	2	2	
18	90465-08395	CLAMP	1	1	
19	2C0-21823-00	CLAMP, HOSE	1	1	
20	90340-32004	PLUG, STRAIGHT SCREW	1	1	
21	93210-32172	O-RING	1	1	
22	2C0-15441-00	HOLDER, CLUTCH CABLE	1	1	
23	2C0-15418-00	COVER, CHAIN CASE	1	1	
24	90110-06060	BOLT, HEXAGON SOCKET HEAD	3	3	

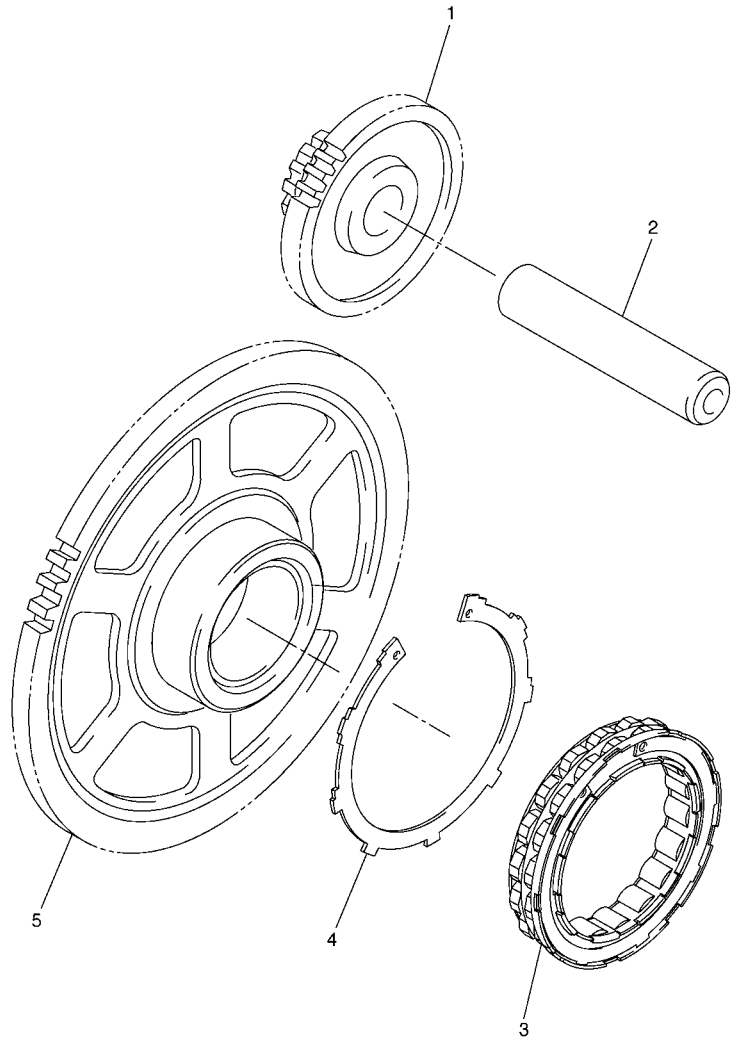
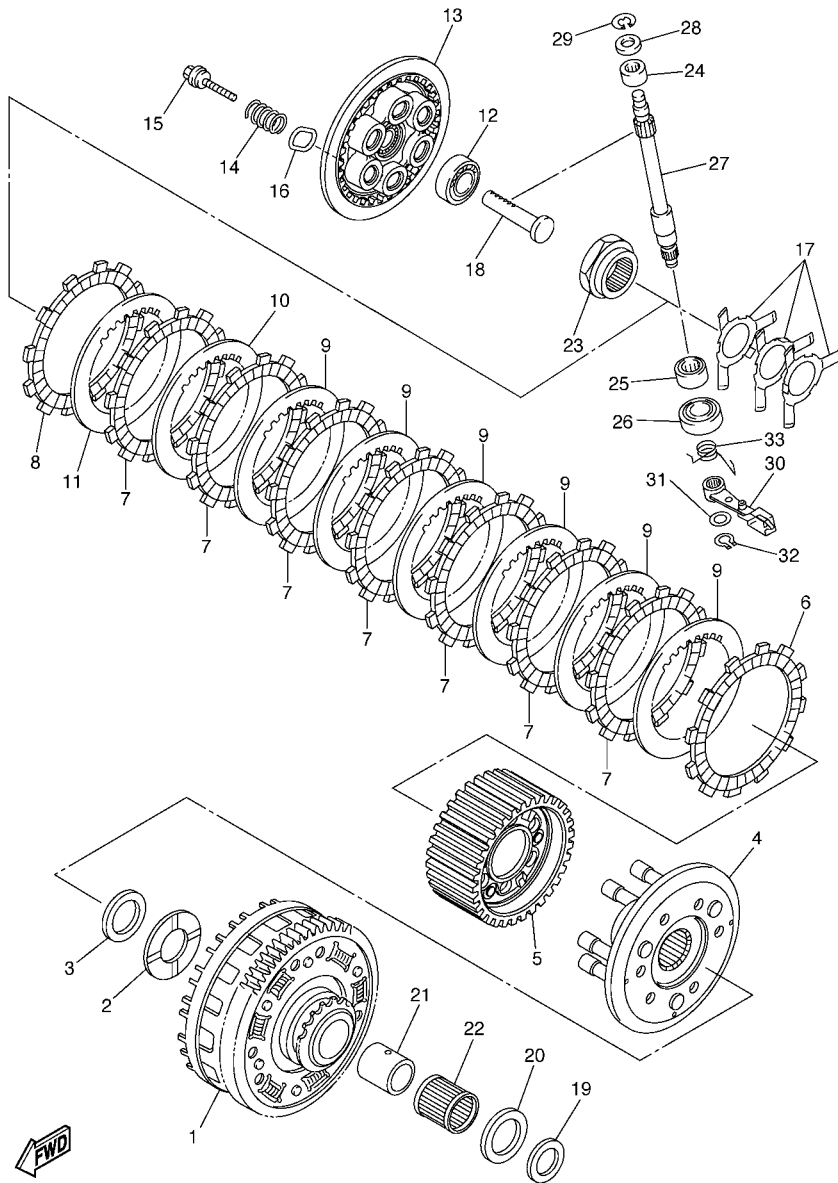


FIG. 15 STARTER

REF. NO.	PART NO.	DESCRIPTION	13SR	13SS				REMARKS
1	2C0-15512-00	GEAR, IDLER 1	1	1				
2	5MT-15521-00	SHAFT 1	1	1				
3	2C0-15580-00	STARTER CLUTCH OUTER ASSY	1	1				
4	2C0-15536-00	CLIP, STARTER	1	1				
5	2C0-15515-00	GEAR 3	1	1				
-----								
-----								
-----								
-----								
-----								
-----								
-----								
-----								
-----								

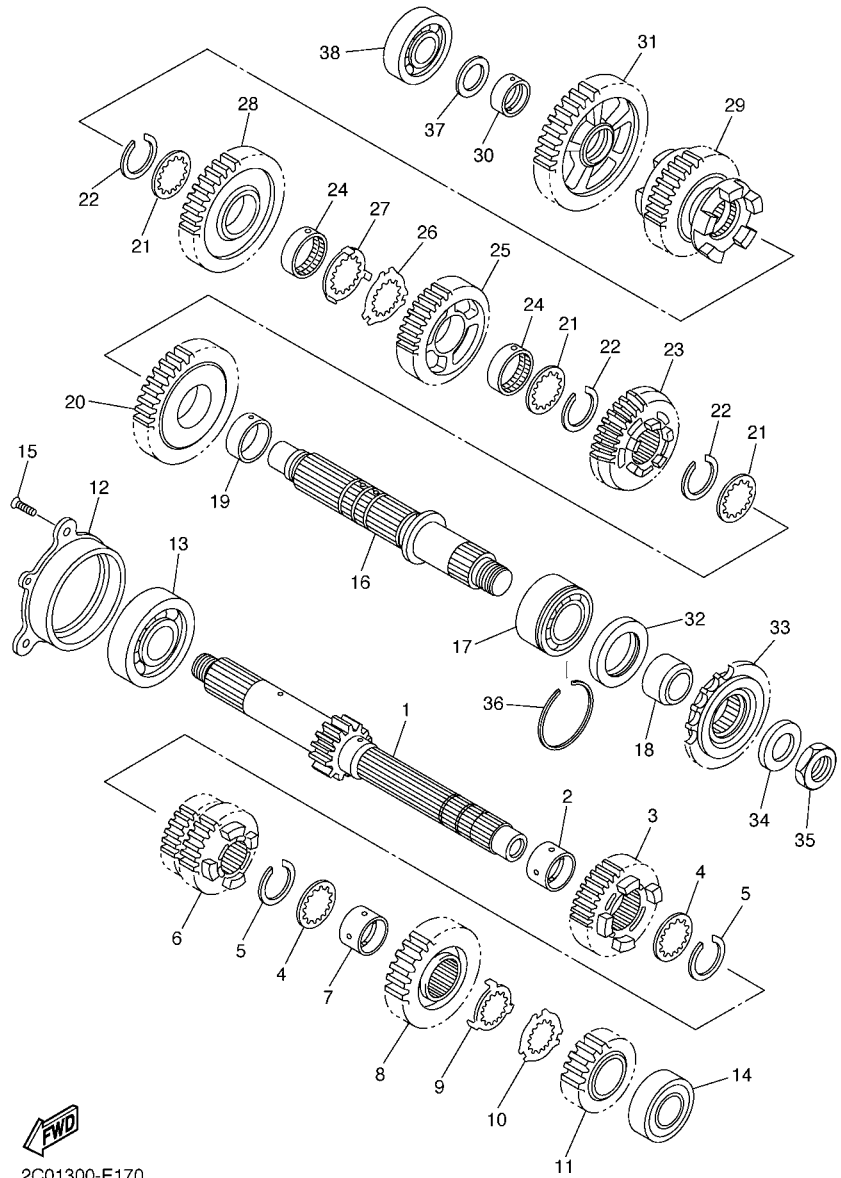


2C01300-E161

FIG. 16 CLUTCH

REF. NO.	PART NO.	DESCRIPTION	13SR	13SS	REMARKS
1	2C0-16150-00	PRIMARY DRIVEN GEAR COMP.	1	1	
2	2C0-16154-00	PLATE, THRUST 1	1	1	
3	90208-25002	WASHER, CONICAL SPRING	1	1	
4	2C0-16360-00	PRESSURE PLATE ASSY 2	1	1	
5	2C0-16370-00	CLUTCH BOSS ASSY	1	1	
6	5SL-16321-00	PLATE, FRICTION	1	1	
7	5LV-16321-20	PLATE, FRICTION	7	7	
8	4FN-16321-00	PLATE, FRICTION	1	1	
9	3J2-16324-00	PLATE, CLUTCH 1 (T=2.0)	6	6	
10	3J2-16324-00	PLATE, CLUTCH 1 (T=2.0)	1	1	UR
11	3J2-16324-00	PLATE, CLUTCH 1 (T=2.0)	1	1	UR
12	93306-00106	BEARING	1	1	
13	2C0-16351-00	PLATE, PRESSURE 1	1	1	
14	90501-220A2	SPRING, COMPRESSION	6	6	
15	90159-06024	SCREW, WITH WASHER	6	6	
16	2C0-16384-00	PLATE, SEAT	6	6	
17	13S-16539-00	SPRING	3	3	
18	2C0-16356-00	ROD, PUSH 1	1	1	
19	2C0-16164-00	PLATE, THRUST 2	1	1	
20	1AE-16164-00	PLATE, THRUST 2	1	1	
21	90387-25024	COLLAR	1	1	
22	93310-340N8	BEARING	1	1	
23	2C0-16377-00	NUT, LOCK	1	1	
24	93317-11096	BEARING	1	1	





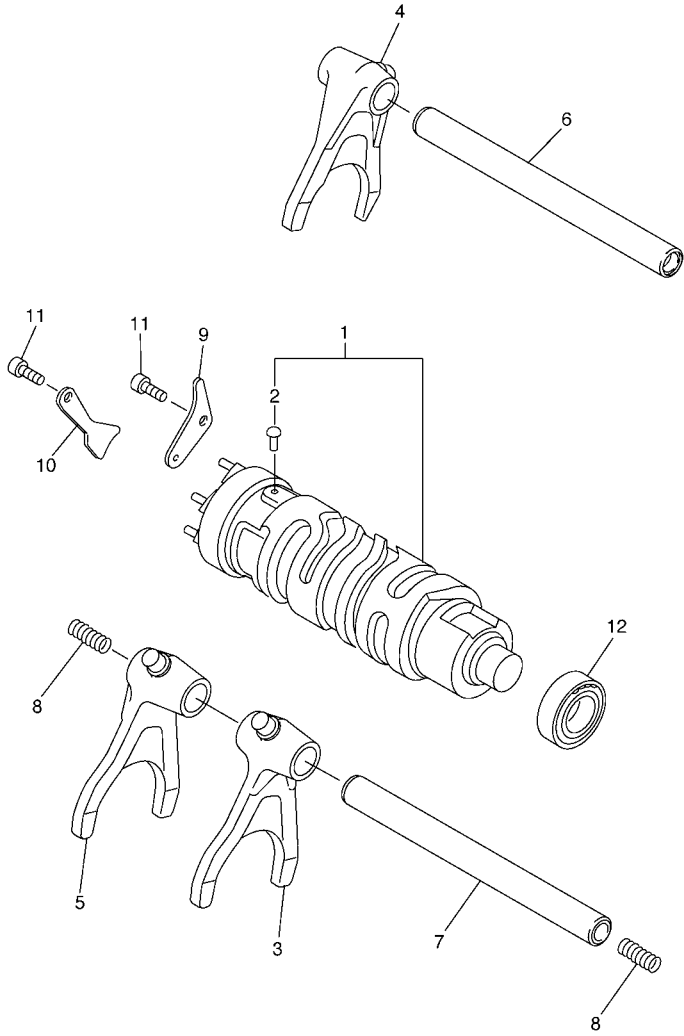
2C01300-E170

FIG. 17 TRANSMISSION

REF. NO.	PART NO.	DESCRIPTION	13SR	13SS			REMARKS
1	2C0-17411-00	AXLE, MAIN (12T)	1	1			
2	90387-250R3	COLLAR	1	1			
3	13S-17151-00	GEAR, 5TH PINION (21T)	1	1			
4	90209-21332	WASHER	2	2			
5	93440-25186	CIRCLIP	2	2			
6	13S-17131-00	GEAR, 3RD PINION (18T/18T)	1	1			
7	90387-21003	COLLAR	1	1			
8	2C0-17161-00	GEAR, 6TH PINION (20T)	1	1			
9	90209-22352	WASHER	1	1			
10	90209-21351	WASHER	1	1			
11	13S-17121-00	GEAR, 2ND PINION (16T)	1	1			
12	2C0-15163-00	HOUSING, BEARING 1	1	1			
13	93306-20562	BEARING	1	1			
14	93306-20464	BEARING	1	1			
15	90151-06024	SCREW, COUNTERSUNK	3	3			
16	2C0-17421-00	AXLE, DRIVE	1	1			
17	93305-20509	BEARING	1	1			
18	90387-25016	COLLAR	1	1			
19	90387-28011	COLLAR	1	1			
20	13S-17221-00	GEAR, 2ND WHEEL (32T)	1	1			
21	90209-25011	WASHER	3	3			
22	93440-28184	CIRCLIP	3	3			
23	2C0-17261-00	GEAR, 6TH WHEEL (23T)	1	1			
24	90387-25015	COLLAR	2	2			
25	2C0-17241-00	GEAR, 4TH WHEEL (26T)	1	1			
26	90214-25004	WASHER, CLAW	1	1			
27	90214-25003	WASHER, CLAW	1	1			



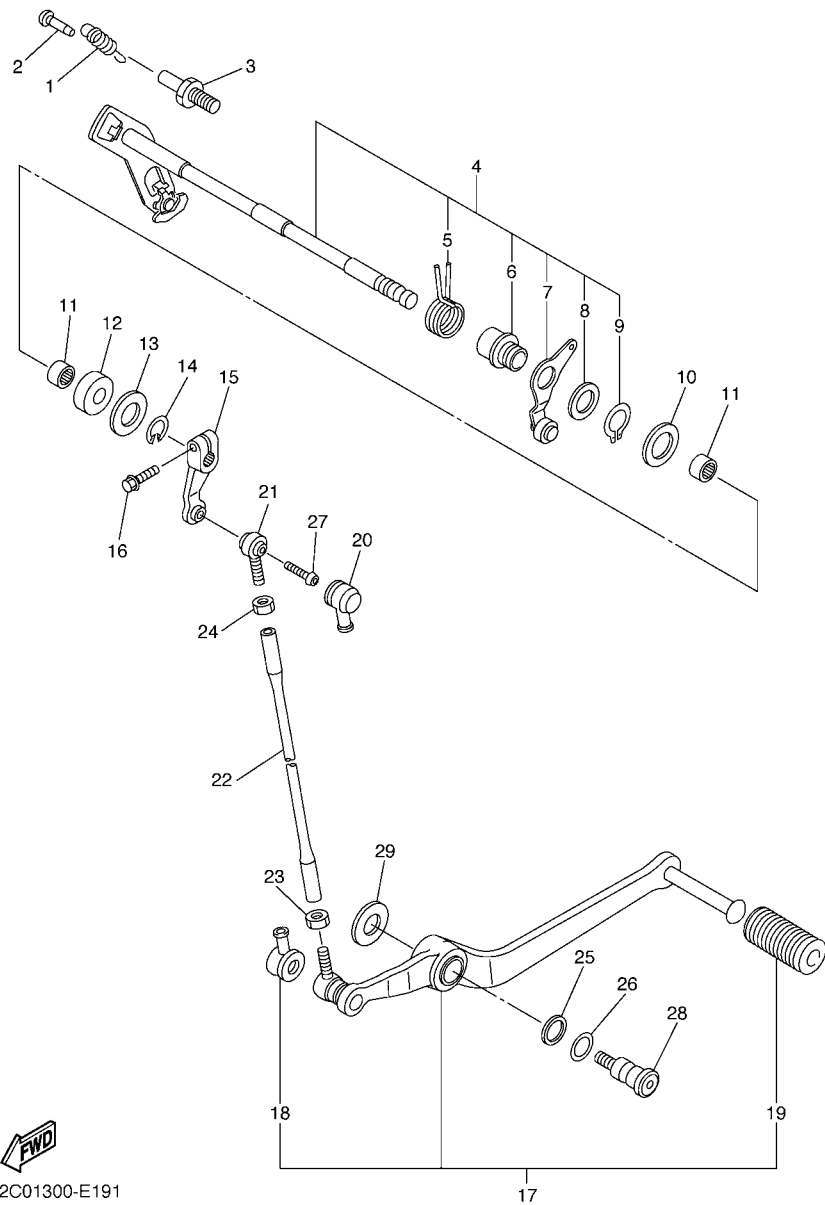




  
2C01300-E180

**FIG. 18 SHIFT CAM & FORK**

REF. NO.	PART NO.	DESCRIPTION	13SR	13SS				REMARKS
1	2C0-18540-00	SHIFT CAM ASSY	1	1				
2	136-18542-00	.POINT, NEUTRAL	1	1				
3	2C0-18511-00	FORK, SHIFT 1	1	1				
4	2C0-18512-00	FORK, SHIFT 2	1	1				
5	2C0-18513-00	FORK, SHIFT 3	1	1				
6	2C0-18531-00	BAR, SHIFT FORK GUIDE 1	1	1				
7	2C0-18535-00	BAR, SHIFT FORK GUIDE 2	1	1				
8	90501-080A2	SPRING, COMPRESSION	2	2				
9	2C0-18536-00	STOPPER, SHIFT BAR	1	1				
10	2C0-18562-00	PLATE, STOPPER 2	1	1				
11	90110-06182	BOLT, HEXAGON SOCKET HEAD	2	2				
12	93306-00106	BEARING	1	1				

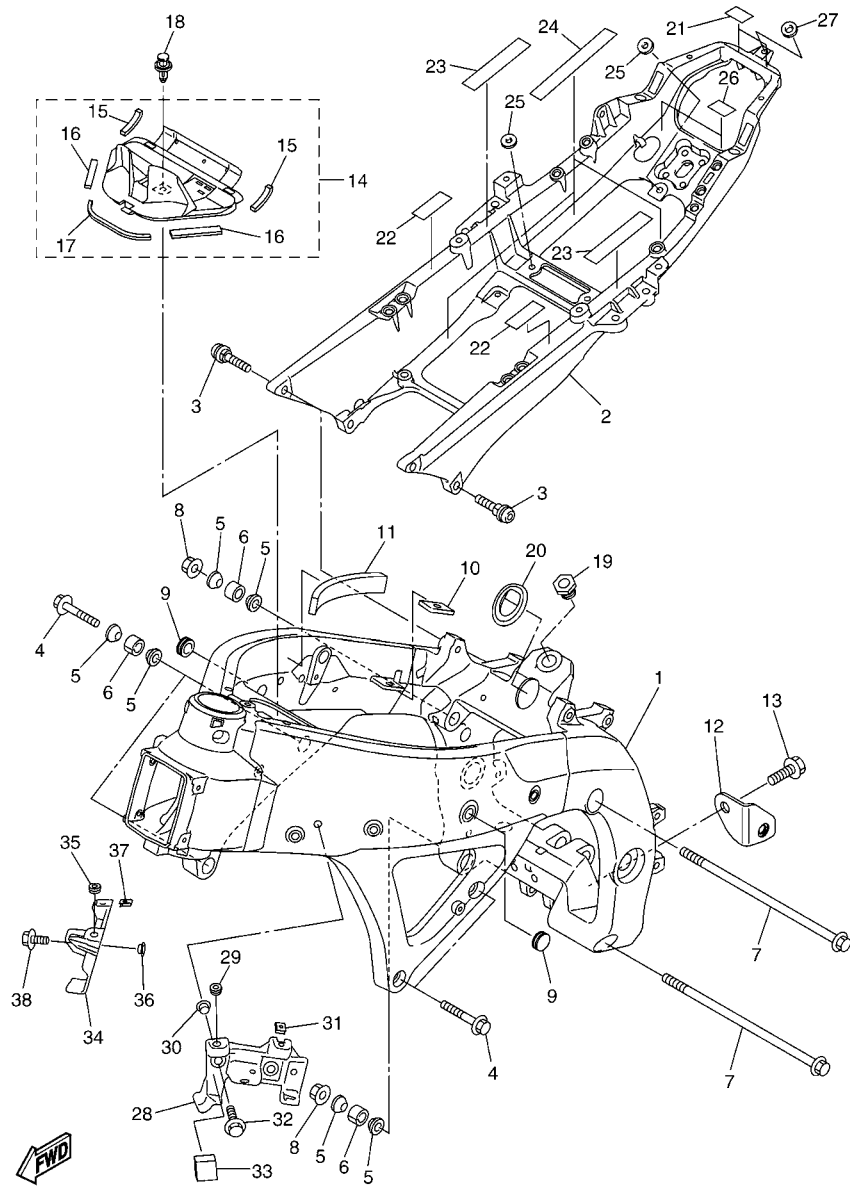


2C01300-E191

FIG. 19 SHIFT SHAFT

REF. NO.	PART NO.	DESCRIPTION	13SR	13SS	REMARKS
1	2C0-18144-00	HANGER, SPRING	1	1	
2	132-16346-00	HOOK, SPRING	1	1	
3	1D7-18127-00	STOPPER, SCREW	1	1	
4	2C0-18101-00	SHIFT SHAFT ASSY	1	1	
5	90508-32020	.SPRING, TORSION	1	1	
6	2C0-18175-00	.SPACER	1	1	
7	2C0-18140-00	.STOPPER LEVER ASSY	1	1	
8	90201-177G4	.WASHER, PLATE	1	1	
9	99009-17400	.CIRCLIP	1	1	
10	90201-127E1	WASHER, PLATE	1	1	
11	93317-11295	BEARING	2	2	
12	93102-12106	OIL SEAL (SD 12-22-5 HS)	1	1	
13	90201-12575	WASHER, PLATE	1	1	
14	99001-10600	CIRCLIP	1	1	
15	5PW-18112-00	ARM, SHIFT	1	1	
16	95822-06020	BOLT, FLANGE	1	1	
17	2C0-18110-01	SHIFT PEDAL ASSY	1	1	
18	2H9-18154-00	.COVER, DUST	1	1	
19	5EB-18113-00	.COVER, SHIFT PEDAL	1	1	
20	4XV-18154-00	COVER, DUST	1	1	
21	5LV-18116-00	JOINT, ROD 1	1	1	
22	2C0-18115-00	ROD, SHIFT	1	1	
23	90170-08358	NUT	1	1	
24	95304-06700	NUT	1	1	
25	90201-12013	WASHER, PLATE	1	1	
26	90206-12074	WASHER, WAVE	1	1	
27	90111-06019	BOLT,HEX. SOCKET BUTTON	1	1	





13S7110-G200

FIG. 20 FRAME

REF. NO.	PART NO.	DESCRIPTION	13SR	13SS			REMARKS
1	13S-21110-10	FRAME COMP.	1	1			
2	13S-21190-00	REAR FRAME COMP.	1	1			
3	13S-2585H-00	SCREW,SET	4	4			
4	95024-10040	BOLT, FLG.(SMALL HEAD)	4	4			
5	13S-21414-00	BOSS, ENGINE MOUNT	8	8			
6	13S-21424-00	BOSS, ENGINE MOUNT	4	4			
7	90105-12228	BOLT, FLANGE	2	2			
8	90179-12004	NUT	2	2			
9	90338-15004	PLUG	2	2			
10	2C0-24182-00	DAMPER, LOCATING 2	2	2			
11	2C0-21486-00	DAMPER 2	2	2			
12	13S-21435-00	BRACKET, MUFFLER 1	1	1			
13	90105-08171	BOLT, FLANGE	1	1			
14	13S-2110M-00	COVER ASSY 1	1	1			
15	13S-2174X-00	.DAMPER	2	2			
16	2C0-2174Y-00	.DAMPER	2	2			
17	2C0-21746-00	.DAMPER	1	1			
18	90269-07010	RIVET	1	1			
19	2C0-22241-00	BOLT 1	1	1			
20	2C0-21279-00	PLUG, BLIND	1	1			
21	2C0-21566-00	TAPE, 1	2	2			
22	2C0-21567-00	TAPE, 2	2	2			
23	13S-21566-00	TAPE, 1	2	2			
24	13S-21567-00	TAPE, 2	4	4			
25	13S-2111D-00	SEAL 1	3	3			
26	2C0-21566-00	TAPE, 1	2	2			
27	13S-21746-00	DAMPER	1	1			



FIG. 21 FENDER

REF. NO.	PART NO.	DESCRIPTION	13SR	13SS	REMARKS
1	2C0-21511-00-P0	FENDER, FRONT	1	1	UR FOR DPBMC
	2C0-21511-00-P9	FENDER, FRONT	1	1	UR FOR BWC1
	2C0-21511-00-P2	FENDER, FRONT	1	1	UR FOR SMX
2	90111-06043	BOLT,HEX. SOCKET BUTTON	2	2	
3	90480-14003	GROMMET	4	4	
4	90387-06057	COLLAR	4	4	
5	90111-06030	BOLT,HEX. SOCKET BUTTON	2	2	
6	95702-06500	NUT, FLANGE	2	2	
7	13S-8212B-00	BOX, BATTERY 1	1	1	
8	51Y-21639-00	DAMPER 2	1	1	
9	13S-21649-00	DAMPER	8	8	
10	13S-82131-00	BAND, BATTERY	1	1	
11	90183-04039	NUT, SPRING	2	2	
12	90338-06018	PLUG	3	3	
13	13S-821A1-00	SEAT BTRY. ASSY 1	1	1	
14	90464-13004	CLAMP	2	2	
15	90109-06171	BOLT	2	2	
16	90269-07010	RIVET	3	3	
17	13S-21652-00	PROTECTOR	1	1	
18	13S-24140-00	DAMPER PLATE ASSY	1	1	
19	13S-21376-00	BAND, TOOL	1	1	
20	13S-21611-00-P0	FENDER, REAR	1	1	UR FOR DPBMC
	13S-21611-00-P1	FENDER, REAR	1	1	UR FOR BWC1
	13S-21611-00-P3	FENDER, REAR	1	1	UR FOR SMX
21	13S-2172P-00	SEAT	1	1	
22	13S-2173P-00	SEAT 2	1	1	
23	13S-21735-00	SEAL 2	2	2	

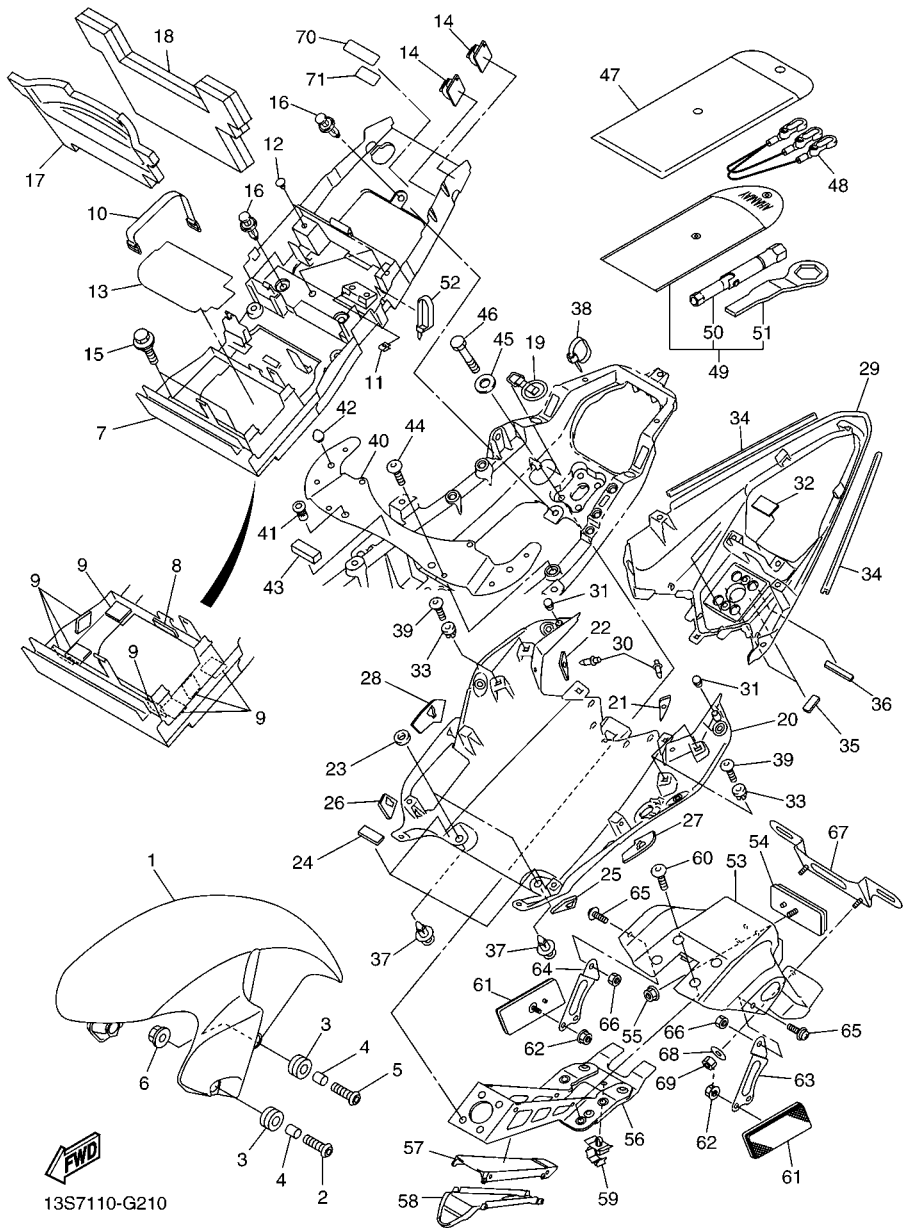
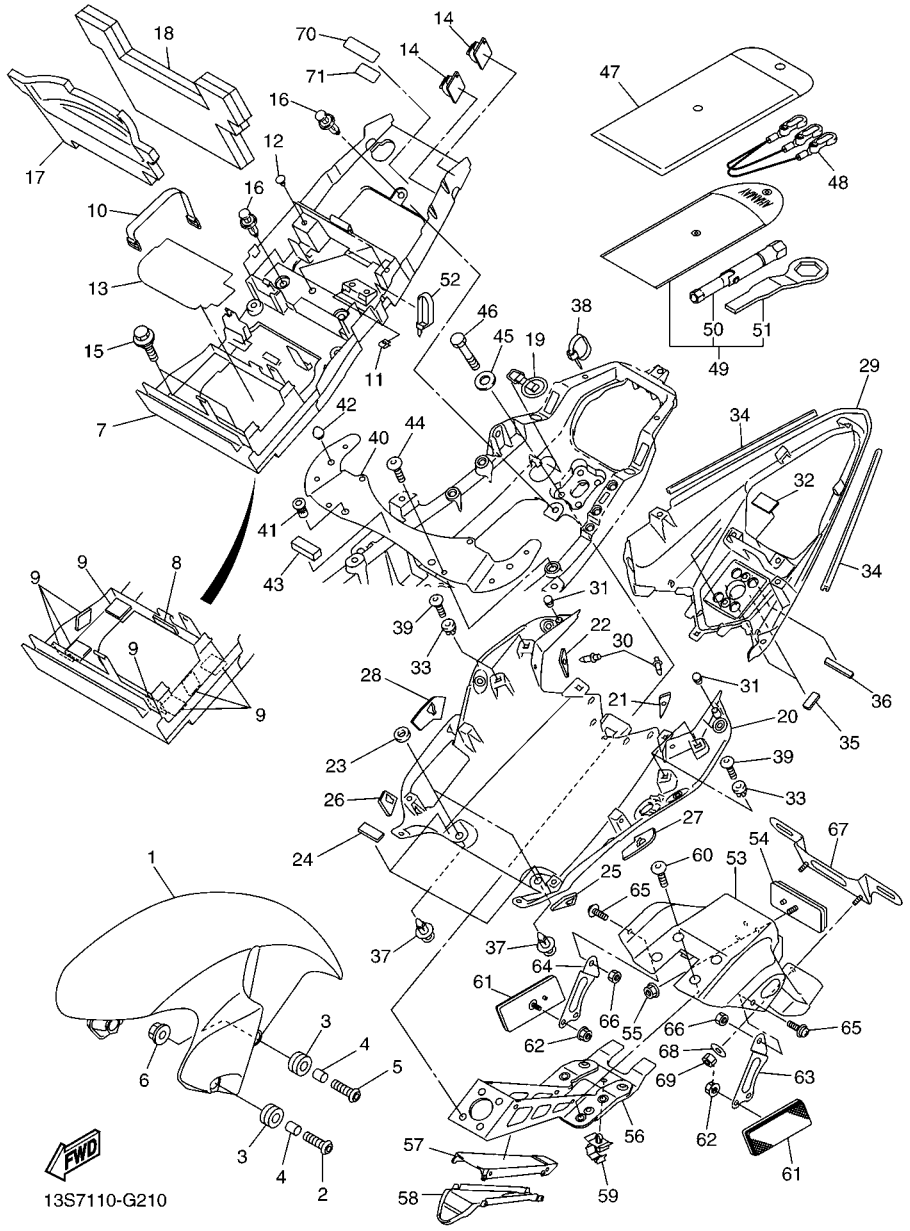


FIG. 21 FENDER

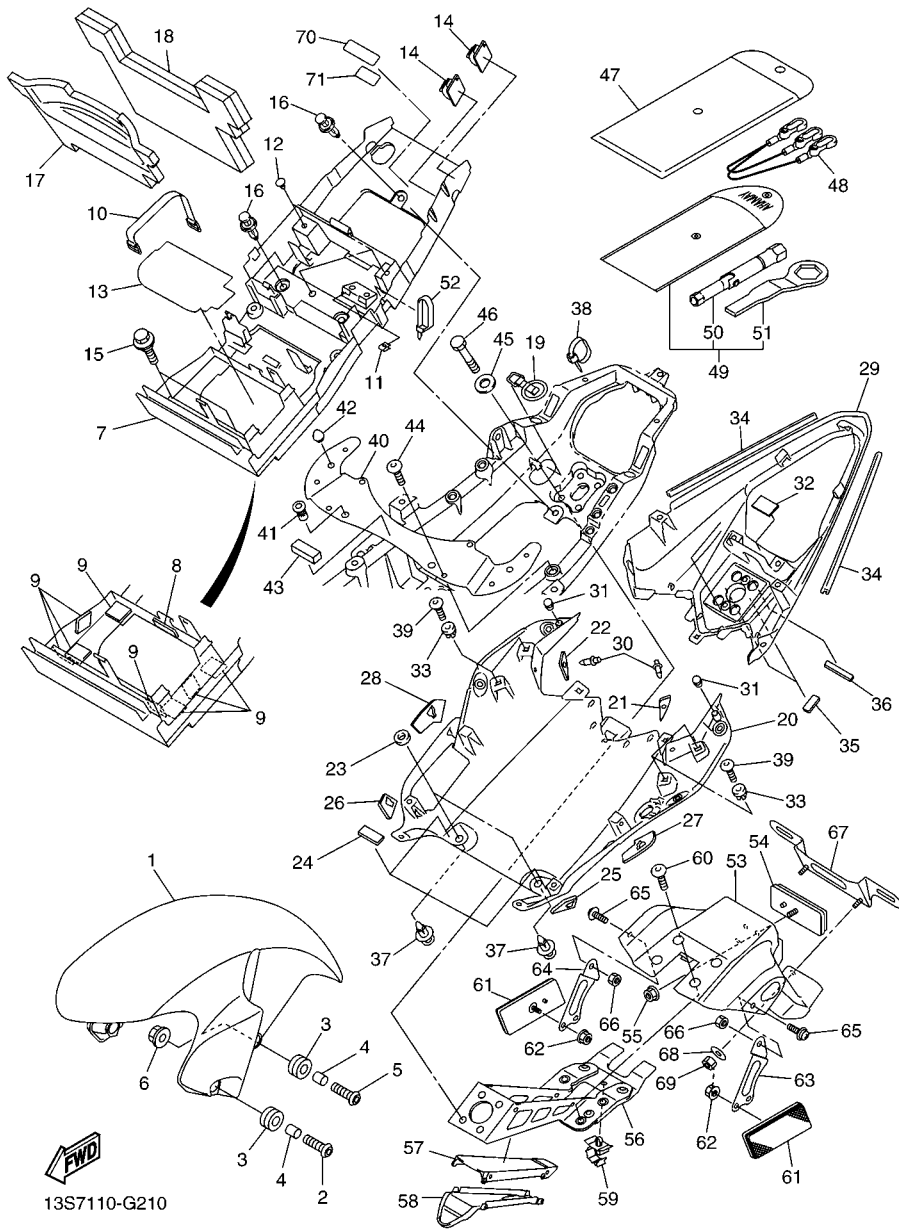
REF. NO.	PART NO.	DESCRIPTION	13SR	13SS	REMARKS
24	4D9-21717-00	DAMPER	2	2	
25	13S-21669-00	SEAL	1	1	
26	13S-216A2-00	SEAL, 2	1	1	
27	13S-216A3-00	SEAL, 3	1	1	
28	13S-216A4-00	SEAL, 4	1	1	
29	13S-2162R-00-P2	FENDER 2	1	1	UR FOR DPBMC
	13S-2162R-00-P0	FENDER 2	1	1	UR FOR BWC1
	13S-2162R-00-P3	FENDER 2	1	1	UR FOR SMX
30	90269-06001	RIVET	2	2	
31	90338-06018	PLUG	2	2	
32	5GM-27445-00	PLATE 1	1	1	
33	90480-08005	GROMMET	4	4	
34	13S-21732-00	SEAL 1	2	2	
35	13S-21575-00	SEAL 1	2	2	
36	13S-2173N-00	SEAL 4	2	2	
37	90269-07010	RIVET	2	2	
38	90464-13073	CLAMP	1	1	
39	97702-50014	SCREW, TAPPING	4	4	
40	13S-21131-00	BRACKET	1	1	
41	90179-06010	NUT	2	2	
42	4G0-21639-00	DAMPER 2	2	2	
43	5YT-24665-00	DAMPER	1	1	
44	90111-06104	BOLT,HEX. SOCKET BUTTON	4	4	
45	13S-21615-00	WASHER, SPECIAL 1	4	4	
46	90101-06056	BOLT	4	4	
47	2C0-28100-00	TOOL KIT	1	1	
48	2C0-21370-00	HELMET HANGER ASSY	1	1	



13S7110-G210

FIG. 21 FENDER

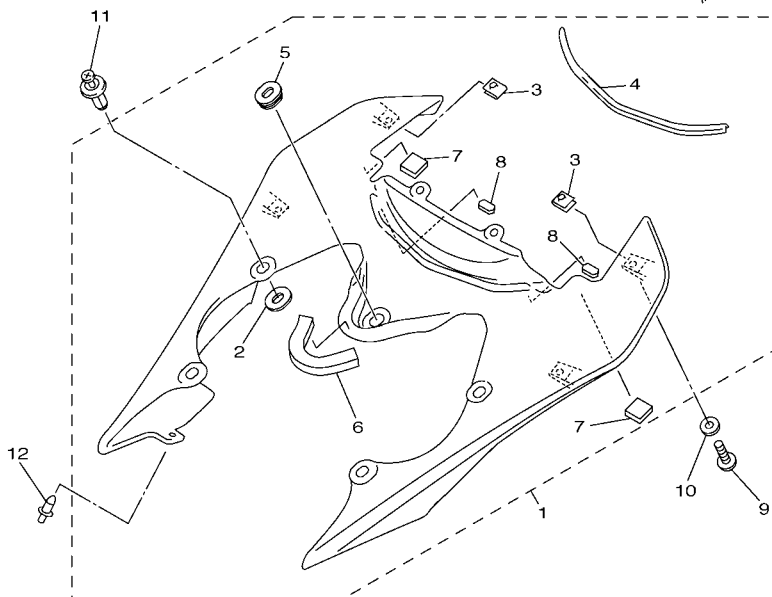
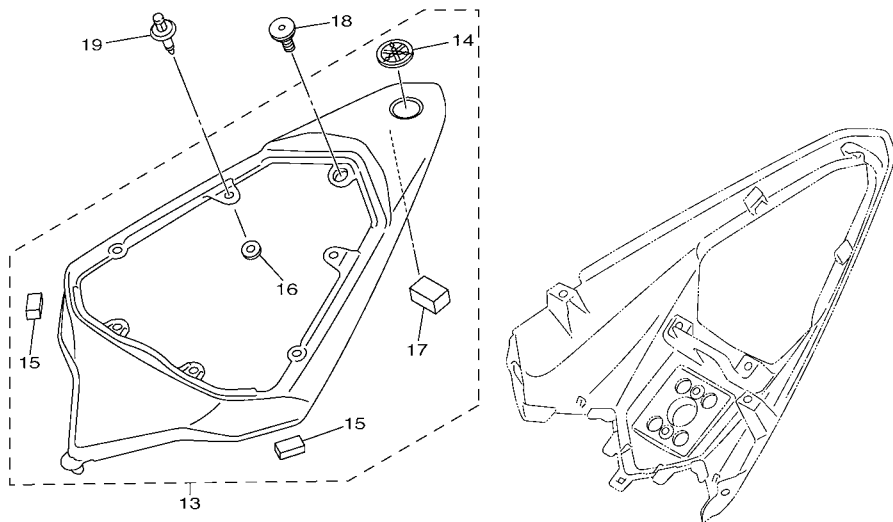
REF. NO.	PART NO.	DESCRIPTION	13SR	13SS	REMARKS
49	2C0-28110-00	TOOL KIT, 2	1	1	
50	4XV-2814F-00	.BOX, SPARK PLUG	1	1	
51	4FM-28135-00	.SPANNER, SPECIAL	1	1	
52	90465-13M11	CLAMP	1	1	
53	2C0-21629-10	GUARD, MUD	1	1	
54	3Y6-85130-02	REAR REFLECTOR ASSY	1	1	
55	95602-05200	NUT, SELF-LOCKING	1	1	
56	13S-21640-00	REAR STAY COMP.	1	1	
57	2C0-2163A-00	COVER, REAR FENDER 1	1	1	
58	2C0-2163E-00	COVER, REAR FENDER 2	1	1	
59	90464-14228	CLAMP	1	1	
60	90109-06182	BOLT	4	4	
61	3Y6-85130-02	REAR REFLECTOR ASSY	2	2	
62	95702-05500	NUT, FLANGE	2	2	
63	2C0-21688-00	BRACKET, REAR STAY	1	1	
64	2C0-21689-00	BRACKET, REAR STAY 2	1	1	
65	90159-06011	SCREW, WITH WASHER	2	2	
66	95602-06100	NUT, U	2	2	
67	5MT-84751-00	BRACKET, LICENSE	1	1	
68	90201-06057	WASHER, PLATE	2	2	
69	95602-06100	NUT, U	2	2	
70	3JJ-28446-A1	LABEL, CAUTION	1	1	
71	3TB-24877-A0	LABEL, CAUTION	1	1	





**FIG. 22 SIDE COVER**

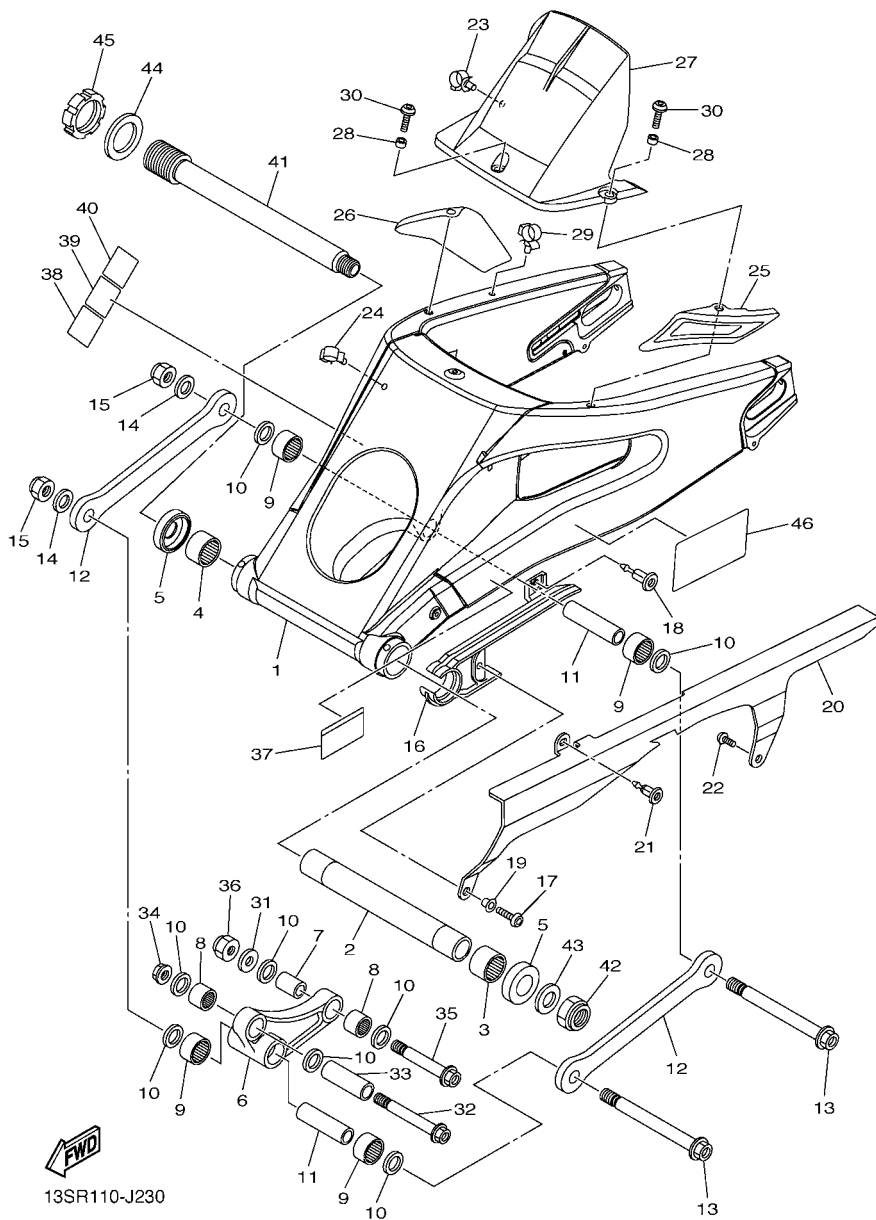
REF. NO.	PART NO.	DESCRIPTION	13SR	13SS		REMARKS
1	13S-21710-00-P0	SIDE COVER ASSY 1	1	1		UR FOR DPBMC
	13S-21710-00-P1	SIDE COVER ASSY 1	1	1		UR FOR BWC1
	13S-21710-00-P3	SIDE COVER ASSY 1	1	1		UR FOR SMX
2	5PW-2174X-00	.DAMPER	4	4		
3	90183-05076	.NUT, SPRING	4	4		
4	13S-2171L-00	.MOLE, SIDE COVER 1	1	1		
5	90480-01558	.GROMMET	1	1		
6	2C0-28237-00	.DAMPER 3	1	1		
7	1UF-15379-00	.SEAL	2	2		
8	5SL-28416-00	.DAMPER 2	2	2		
9	90111-05003	BOLT,HEX. SOCKET BUTTON	4	4		
10	90202-05180	WASHER, PLATE	4	4		
11	90269-07076	RIVET	4	4		
12	90269-06008	RIVET	2	2		
13	13S-21720-00-P2	SIDE COVER ASSY 2	1	1		UR FOR DPBMC
	13S-21720-00-P0	SIDE COVER ASSY 2	1	1		UR FOR BWC1
	13S-21720-00-P3	SIDE COVER ASSY 2	1	1		UR FOR SMX
14	4KN-2836B-10	.TUNING FORK MARK	1	1		
15	13S-21639-00	.DAMPER 2	2	2		
16	5SL-84753-00	.DAMPER	2	2		
17	4J2-21778-00	.DAMPER, LOCATING 1	1	1		
18	90109-06248	BOLT	1	1		
19	90269-06001	RIVET	6	6		



13SL300-J220

FIG. 23 REAR ARM

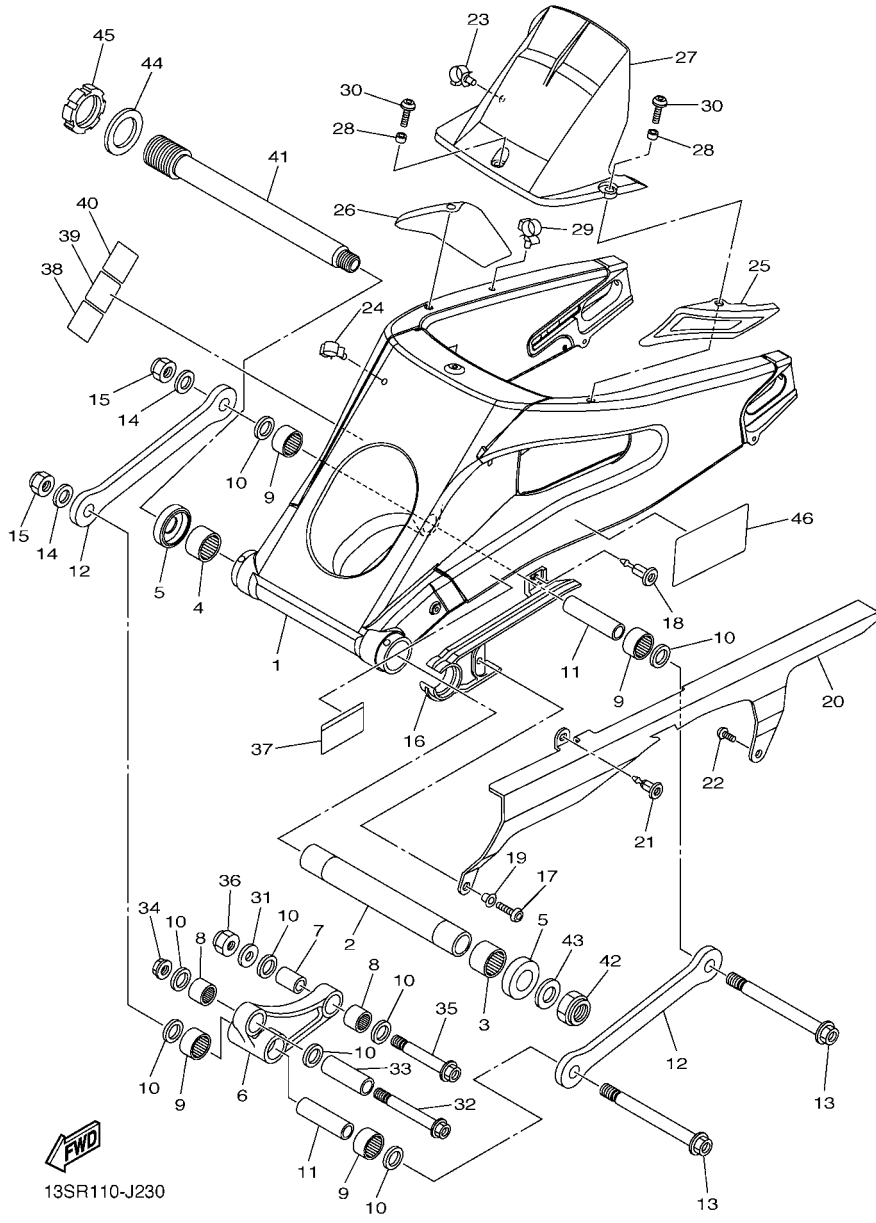
REF. NO.	PART NO.	DESCRIPTION	13SR	13SS	REMARKS
1	13S-22110-00	REAR ARM COMP.	1	1	
2	2C0-22184-00	BUSH	1	1	
3	93317-330A0	BEARING	1	1	
4	93317-330A1	BEARING	1	1	
5	2C0-22128-00	COVER, THRUST 1	2	2	
6	2C0-2217A-00	ARM, RELAY	1	1	
7	90387-127W0	COLLAR	1	1	
8	93315-31759	BEARING	2	2	
9	93315-31758	BEARING	4	4	
10	93109-17071	OIL SEAL	8	8	
11	90387-126Y1	COLLAR	2	2	
12	2C0-2217M-00	ARM 1	2	2	
13	90109-12010	BOLT	2	2	
14	92902-12600	WASHER, PLATE	2	2	
15	90185-12119	NUT, SELF-LOCKING	2	2	
16	2C0-22151-00	SEAL, GUARD	1	1	
17	92012-06016	BOLT, BUTTON HEAD	1	1	
18	90269-07008	RIVET	1	1	
19	90387-062X0	COLLAR	1	1	
20	2C0-22311-00	CASE, CHAIN	1	1	
21	90269-07007	RIVET	1	1	
22	90110-06102	BOLT, HEXAGON SOCKET HEAD	1	1	
23	90464-16012	CLAMP	1	1	
24	90464-16011	CLAMP	1	1	
25	2C0-228A0-00	COVER ASSY 1	1	1	
26	2C0-228B0-00	COVER ASSY 2	1	1	
27	2C0-21650-00	REAR FENDER COMP.	1	1	



13SR110-J230

**FIG. 23 REAR ARM**

REF. NO.	PART NO.	DESCRIPTION	13SR	13SS	REMARKS
28	90387-06022	COLLAR	3	3	
29	90464-16012	CLAMP	1	1	
30	90111-06038	BOLT,HEX. SOCKET BUTTON	3	3	
31	92902-12600	WASHER, PLATE	1	1	
32	90109-10017	BOLT	1	1	
33	90387-1012B	COLLAR	1	1	
34	95602-10200	NUT, U FLANGE	1	1	
35	90109-12011	BOLT	1	1	
36	90185-12119	NUT, SELF-LOCKING	1	1	
37	14B-21668-00	LABEL, TIRE	1	1	
38	13S-21684-10	PLATE, ROUTING	1		
39	13S-2178A-10	LABEL	1		
40	13S-21686-10	PLATE, ROUTING 2	1		
41	2C0-22141-10	SHAFT, PIVOT	1	1	
42	90185-22002	NUT, SELF-LOCKING	1	1	
43	90201-22014	WASHER, PLATE	1	1	
44	90201-33014	WASHER, PLATE	1	1	
45	2C0-22252-00	NUT	1	1	
46	13S-2179W-20	PLATE, EPA (NON CALIFORNIA)	1		
	13S-2176P-20	PLATE, EPA (CALIFORNIA)	1		FOR CALIFORNIA



13SR110-J230





13S1300-G250

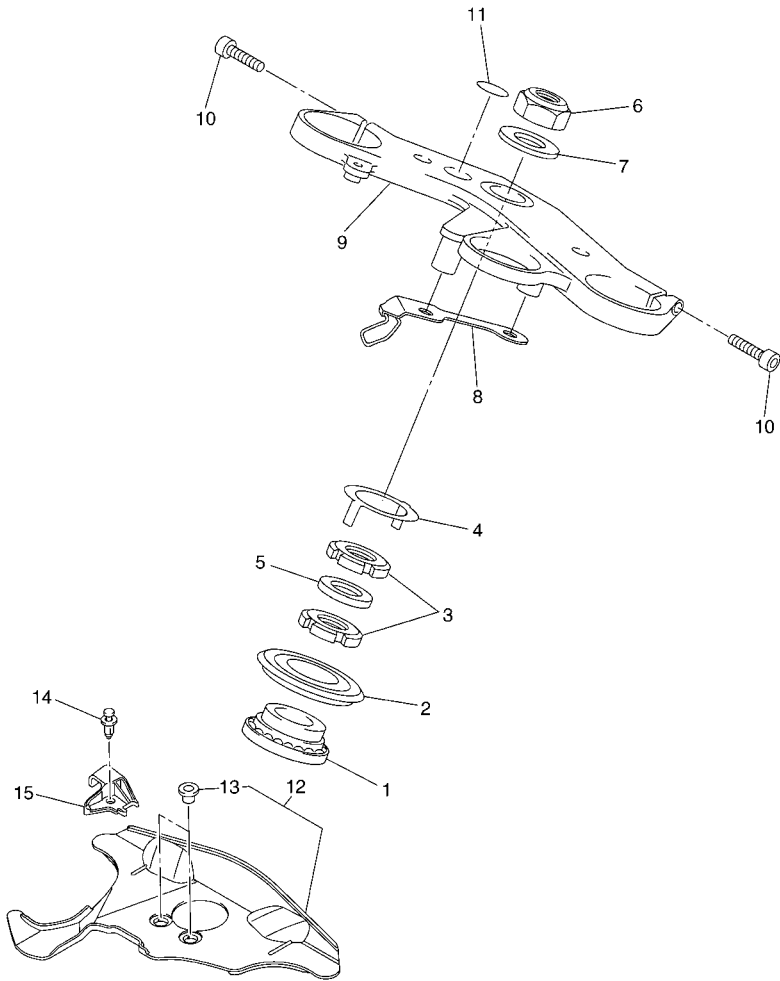
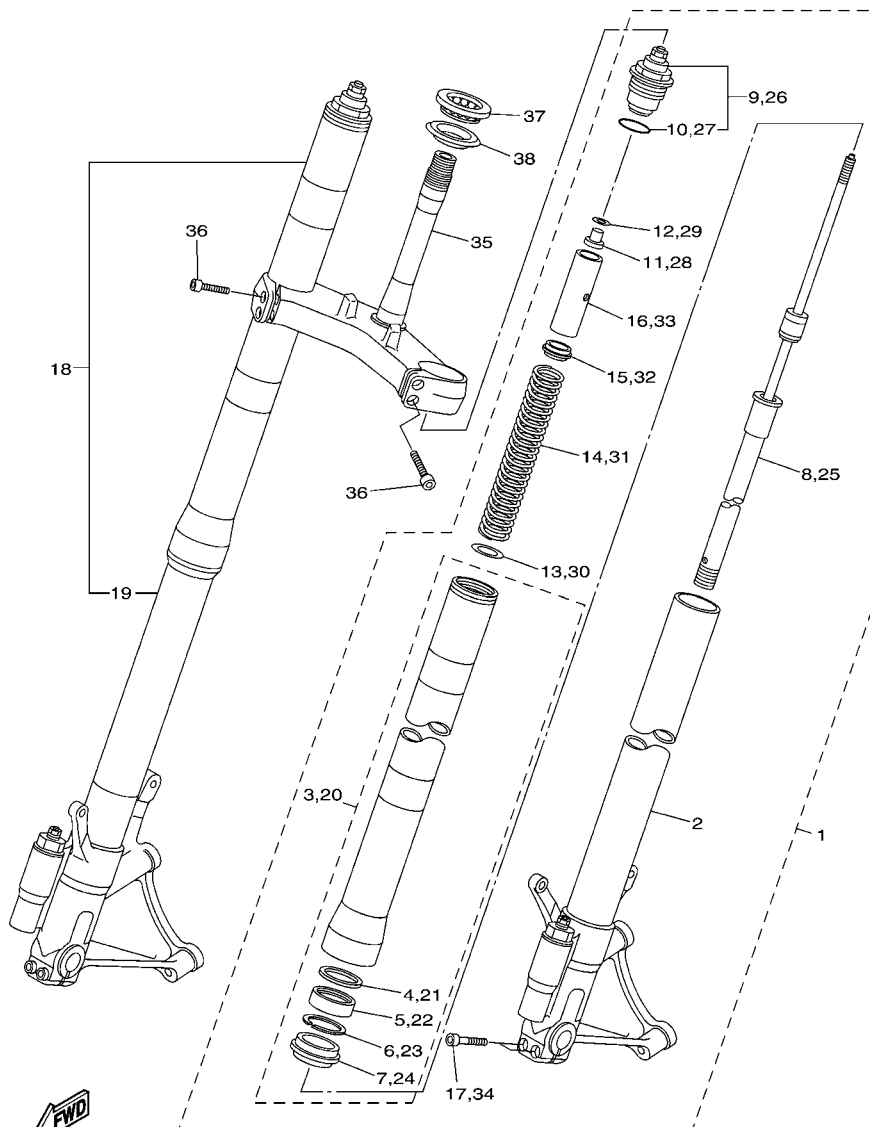


FIG. 25 STEERING

REF. NO.	PART NO.	DESCRIPTION	13SR	13SS				REMARKS
1	93399-99932	BEARING	1	1				
2	4XV-23415-01	COVER, BALL RACE 1	1	1				
3	90179-30691	NUT	2	2				
4	4XV-23418-00	WASHER, SPECIAL	1	1				
5	90202-30235	WASHER, PLATE	1	1				
6	90170-28419	NUT	1	1				
7	90201-281U8	WASHER, PLATE	1	1				
8	2C0-23389-00	GUIDE, CABLE	1	1				
9	13S-23435-10	CROWN, HANDLE	1	1				
10	91314-08030	BOLT, HEXAGON SOCKET HEAD	2	2				
11	4XV-2341B-00	EMBLEM	1	1				
12	13S-23808-00	STRG, COVER. ASSY	1	1				
13	90387-06048	.COLLAR	2	2				
14	90269-07001	RIVET	1	1				
15	13S-26279-00	GUIDE, CABLE	1	1				



13S1300-G260

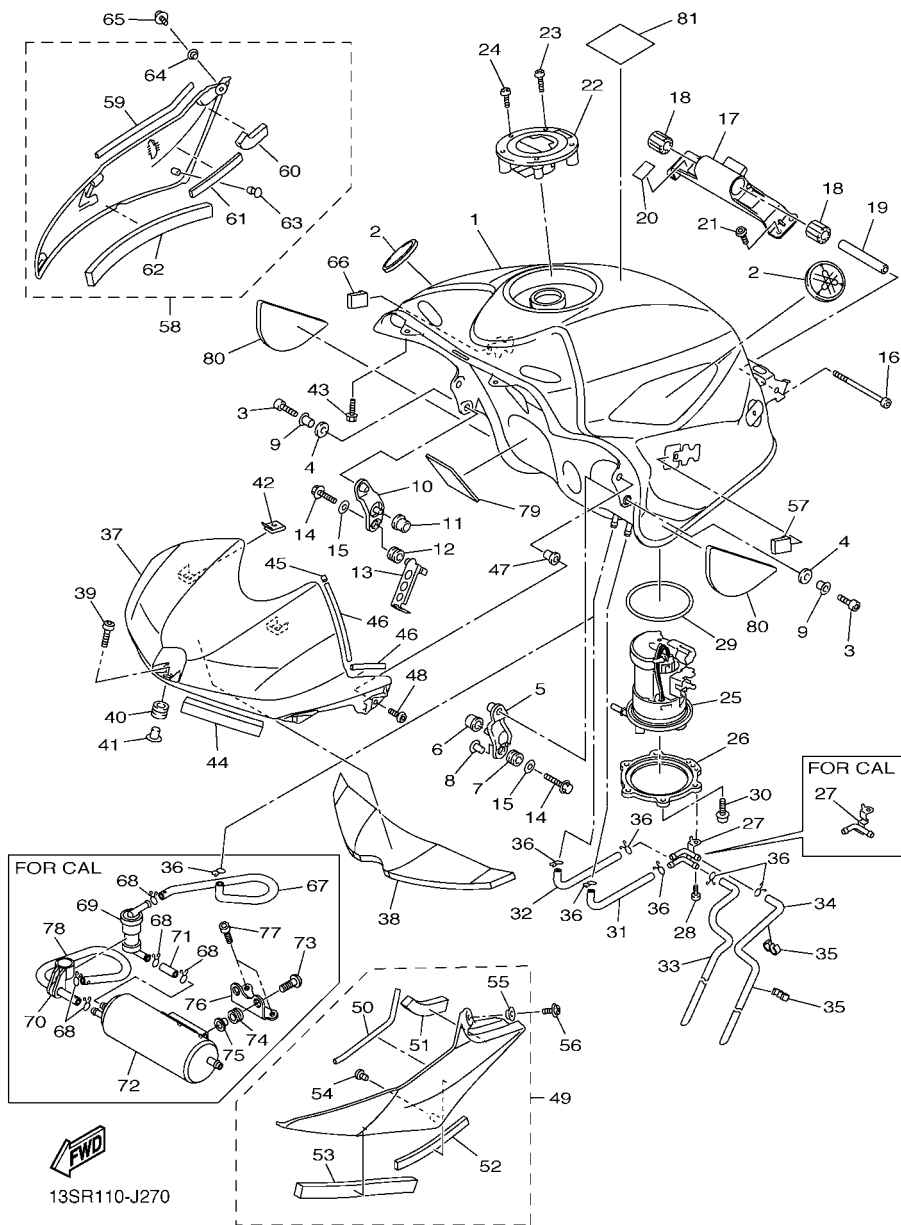
FIG. 26 FRONT FORK

REF. NO.	PART NO.	DESCRIPTION	13SR	13SS		REMARKS
1	13S-23102-02	FRONT FORK ASSY (L.H)	1	1		UR FOR DPBMC
	13S-23102-12	FRONT FORK ASSY (L.H)	1	1		UR FOR BWC1,SMX
2	13S-23110-02	.INNER TUBE COMP.1	1	1		
3	13S-23106-00	.OUTER TUBE COMP.	1	1		UR FOR DPBMC
	13S-23106-10	.OUTER TUBE COMP.	1	1		UR FOR BWC1,SMX
4	3VD-23115-00	..GUIDE, COVER UPPER	1	1		
5	5VU-23145-00	..OIL SEAL	1	1		
6	3VD-23156-00	..RING, SNAP	1	1		
7	3VD-23144-00	..SEAL, DUST	1	1		
8	13S-23170-00	.CYLINDER COMP., FRONT FORK	1	1		
9	13S-23111-00	.BOLT, CAP	1	1		
10	93210-41N50	..O-RING	1	1		
11	13S-23393-00	.NUT, SPECIAL	1	1		
12	13S-2332N-00	.PLATE, VALVE 2	1	1		
13	2C0-23143-00	.SEAT, SPRING LOWER	1	1		
14	13S-23141-00	..SPRING, FRONT FORK	1	1		
15	13S-23142-00	.SEAT, SPRING UPPER	1	1		
16	13S-23118-00	.SPACER	1	1		
17	91314-08040	.BOLT, HEXAGON SOCKET HEAD	2	2		
18	13S-23103-02	FRONT FORK ASSY (R.H)	1	1		UR FOR DPBMC
	13S-23103-12	FRONT FORK ASSY (R.H)	1	1		UR FOR BWC1,SMX
19	13S-23120-02	.INNER TUBE COMP.2	1	1		
20	13S-23106-00	.OUTER TUBE COMP.	1	1		UR FOR DPBMC
	13S-23106-10	.OUTER TUBE COMP.	1	1		UR FOR BWC1,SMX
21	3VD-23115-00	..GUIDE, COVER UPPER	1	1		
22	5VU-23145-00	..OIL SEAL	1	1		
23	3VD-23156-00	..RING, SNAP	1	1		



FIG. 27 FUEL TANK

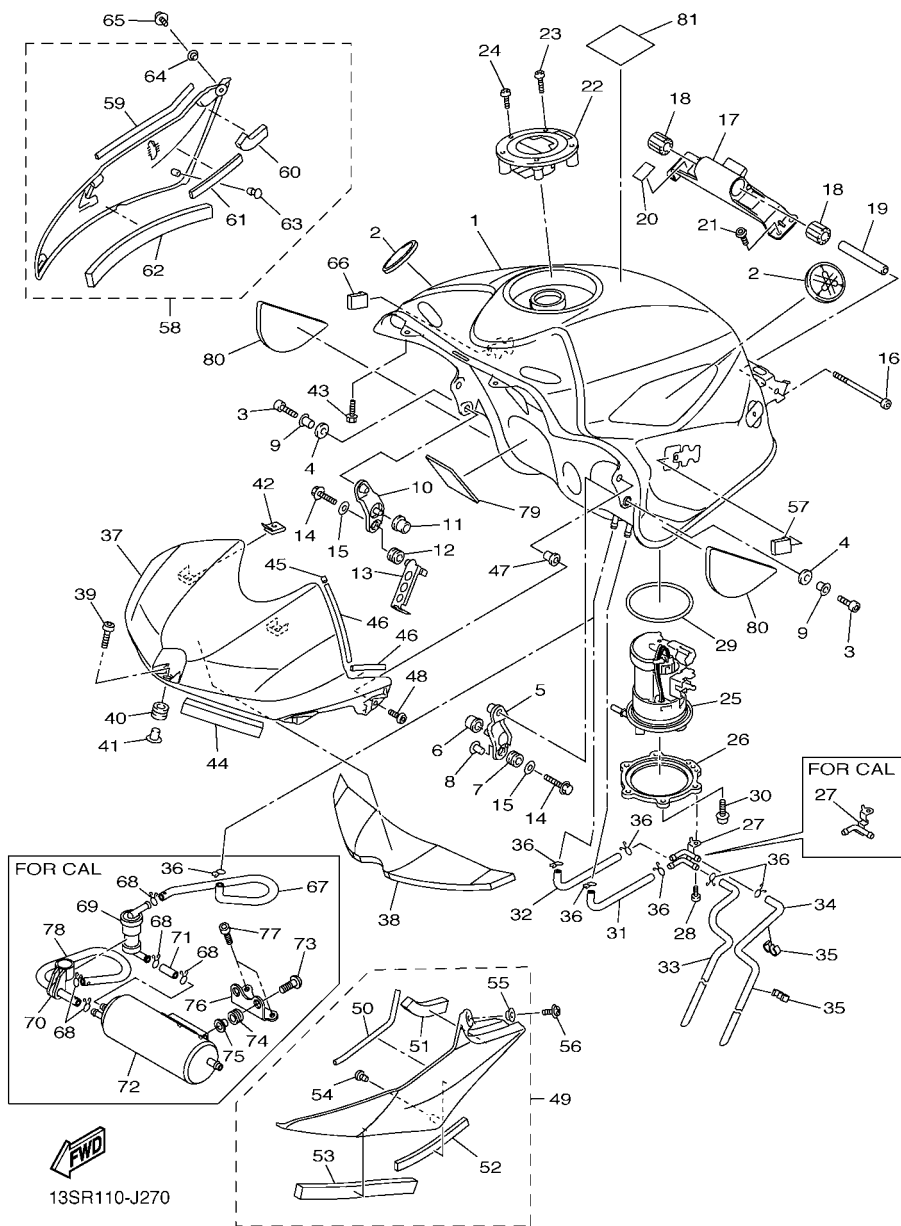
REF. NO.	PART NO.	DESCRIPTION	13SR	13SS	REMARKS
1	13S-YK241-00-P0	FUEL TANK COMP.	1	1	UR FOR DPBMC
	13S-YK241-00-P1	FUEL TANK COMP.	1	1	UR FOR BWC1
	13S-YK241-00-P3	FUEL TANK COMP.	1	1	UR FOR SMX
2	5SL-2413B-00	EMBLEM	2	2	
3	91312-06016	BOLT	2	2	
4	5VY-24183-00	DAMPER, LOCATING 3	2	2	
5	5VY-24191-00	BRACKET, FUEL TANK 1	1	1	
6	5VY-24181-00	DAMPER, LOCATING 1	1	1	
7	90480-10542	GROMMET	1	1	
8	90387-066Y6	COLLAR	1	1	
9	90387-06143	COLLAR	2	2	
10	5VY-24192-00	BRACKET, FUEL TANK 2	1	1	
11	5VY-24181-00	DAMPER, LOCATING 1	1	1	
12	90480-10542	GROMMET	1	1	
13	2C0-21339-00	GUIDE, WIRE	1	1	
14	95022-06030	BOLT, FLANGE	2	2	
15	90201-06063	WASHER, PLATE	2	2	
16	91312-06090	BOLT	1	1	
17	2C0-2413Y-00	BRACKET, TANK FITTING	1	1	
18	5SL-24183-00	DAMPER, LOCATING 3	2	2	
19	90387-06055	COLLAR	1	1	
20	2C0-21566-00	TAPE, 1	2	2	
21	90111-06071	BOLT,HEX. SOCKET BUTTON	4	4	
22	5JJ-24602-00	CAP ASSY	1	1	
23	90110-05112	BOLT, HEXAGON SOCKET HEAD	3	3	
24	91312-05010	BOLT	1	1	
25	4C8-13907-01	FUEL PUMP COMP.	1	1	



13SR110-J270

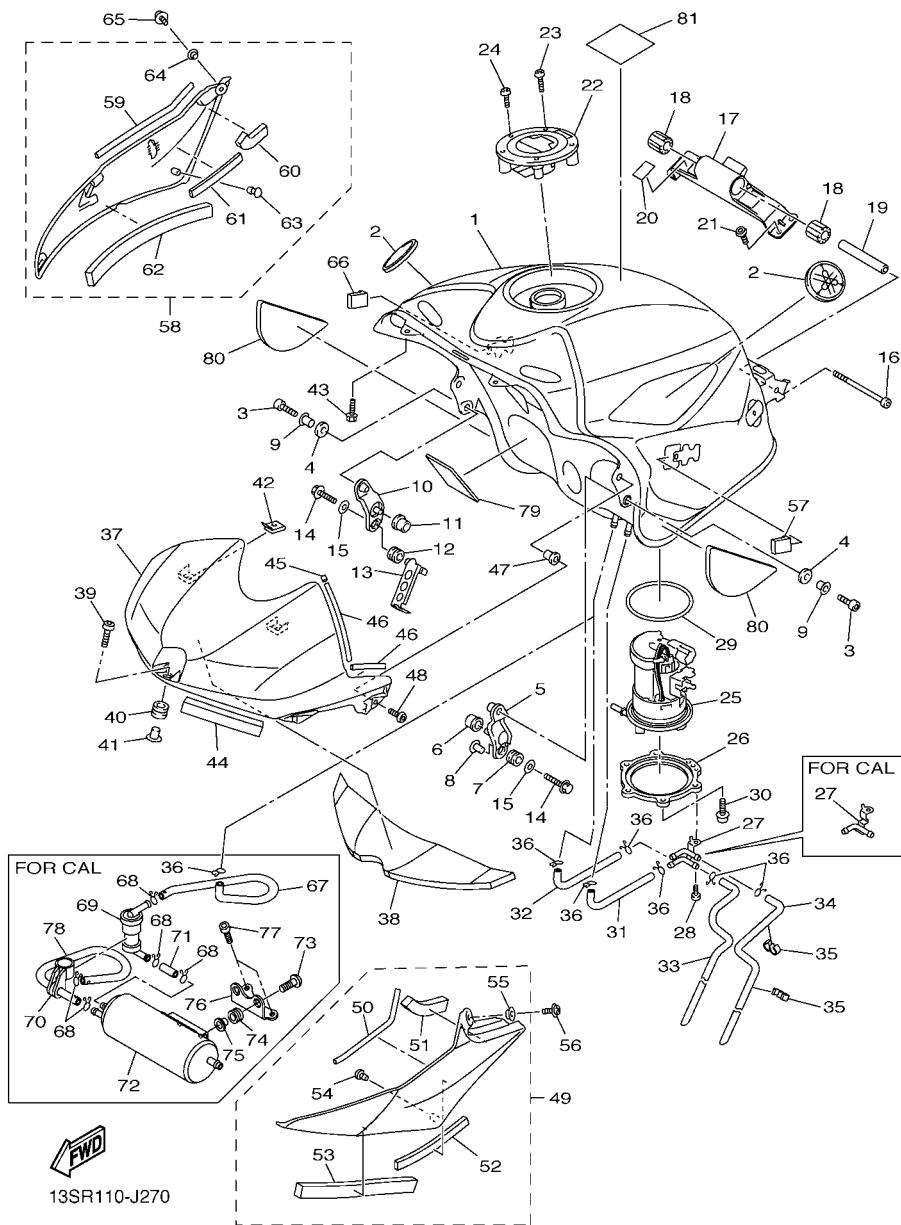


FIG. 27 FUEL TANK



REF. NO.	PART NO.	DESCRIPTION	13SR	13SS	REMARKS
26	13S-24491-00	BRACKET, FUEL PUMP	1	1	
27	13S-24135-00	CLAMP 1	1		
	13S-24135-10	CLAMP 1		1	FOR CALIFORNIA
28	90154-05012	SCREW, BINDING	1	1	
29	5JW-24486-00	O-RING	1	1	
30	90110-05028	BOLT, HEXAGON SOCKET HEAD	6	6	
31	13S-24315-00	PIPE 5	1	1	
32	13S-24316-00	PIPE 6	1		
33	13S-24317-00	PIPE 7	1		
	13S-24317-10	PIPE 7		1	FOR CALIFORNIA
34	13S-24313-00	PIPE 3	1		
35	90464-09M31	CLAMP	2		
36	90467-09006	CLIP	6		
	90467-09006	CLIP		4	FOR CALIFORNIA
37	13S-2171A-00-P0	COVER, TOP	1	1	UR FOR DPBMC
	13S-2171A-00-P1	COVER, TOP	1	1	UR FOR BWC1
	13S-2171A-00-P7	COVER, TOP	1	1	UR FOR SMX
38	13S-24854-00	DAMPER	1	1	
39	90110-06233	BOLT, HEXAGON SOCKET HEAD	1	1	
40	90480-12023	GROMMET	1	1	
41	90387-06203	COLLAR	1	1	
42	90183-05074	NUT, SPRING	2	2	
43	90105-05014	BOLT, FLANGE	2	2	
44	2C0-2414J-00	DAMPER, PLATE 2	2	2	
45	13S-24181-00	DAMPER, LOCATING 1	2	2	
46	2C0-2414N-00	DAMPER, PLATE 4	4	4	
47	90179-05523	NUT	2	2	

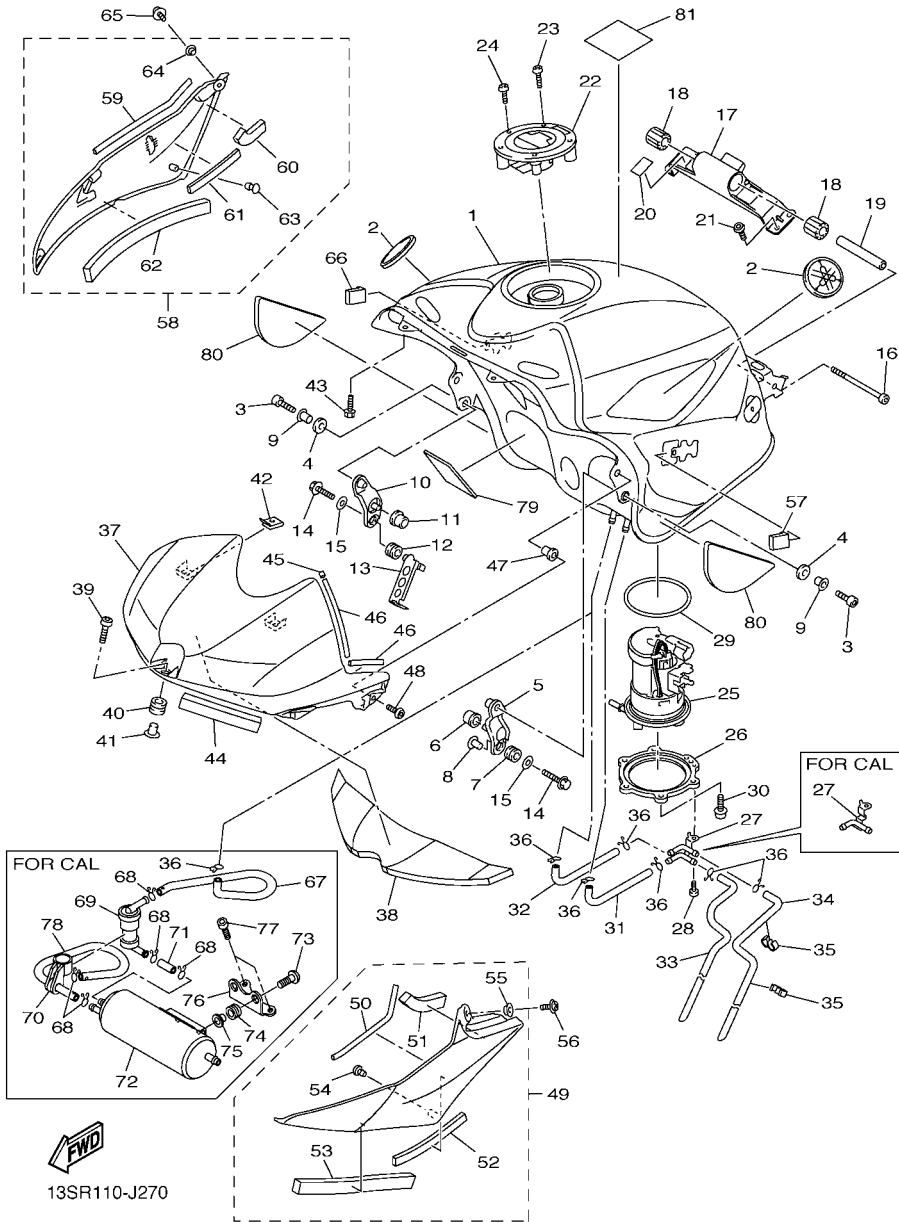
FIG. 27 FUEL TANK



REF. NO.	PART NO.	DESCRIPTION	13SR	13SS	REMARKS
48	98902-05014	SCREW, BIND	2	2	
49	13S-24106-00	TANK SIDE COVER ASSY 1	1	1	
50	4C8-2414H-00	.DAMPER, PLATE 1	1	1	
51	2C0-2414P-00	.DAMPER, PLATE 5	1	1	
52	4C8-2414J-00	.DAMPER, PLATE 2	1	1	
53	2C0-24184-00	.DAMPER, LOCATING 4	1	1	
54	90338-06018	.PLUG	1	1	
55	90387-05035	.COLLAR	1	1	
56	98902-05008	SCREW, BIND	1	1	
57	5PW-2411J-01	DAMPER, SIDE COVER	1	1	
58	13S-24108-00	TANK SIDE COVER ASSY 2	1	1	
59	4C8-2414H-00	.DAMPER, PLATE 1	1	1	
60	2C0-2414P-00	.DAMPER, PLATE 5	1	1	
61	4C8-2414J-00	.DAMPER, PLATE 2	1	1	
62	2C0-24184-00	.DAMPER, LOCATING 4	1	1	
63	90338-06018	.PLUG	1	1	
64	90387-05035	.COLLAR	1	1	
65	98902-05008	SCREW, BIND	1	1	
66	5PW-2411J-01	DAMPER, SIDE COVER	1	1	
67	13S-24314-00	PIPE 4	1		FOR CALIFORNIA
68	90467-09006	CLIP	5		FOR CALIFORNIA
69	2C0-24180-00	ROLL OVER VALVE ASSY	1		FOR CALIFORNIA
70	2C0-24398-00	BAND 1	1		FOR CALIFORNIA
71	90445-11065	HOSE (L30)	1		FOR CALIFORNIA
72	5EL-24170-00	CANISTER ASSY	1		FOR CALIFORNIA
73	90111-06091	BOLT,HEX. SOCKET BUTTON	2		FOR CALIFORNIA
74	90480-13018	GROMMET		2	FOR CALIFORNIA

**FIG. 27 FUEL TANK**

REF. NO.	PART NO.	DESCRIPTION	13SR	13SS	REMARKS
75	90387-062L2	COLLAR		2	FOR CALIFORNIA
76	2C0-2419F-00	BRACKET, CANISTOR		1	FOR CALIFORNIA
77	90110-06175	BOLT, HEXAGON SOCKET HEAD		2	FOR CALIFORNIA
78	2C0-1443J-01	PIPE		1	FOR CALIFORNIA
79	13S-24145-00	DAMPER, SIDE COVER	1	1	
80	2C0-24145-00	DAMPER, SIDE COVER	2	2	
81	4C8-2118K-00	LABEL, CAUTION	1	1	



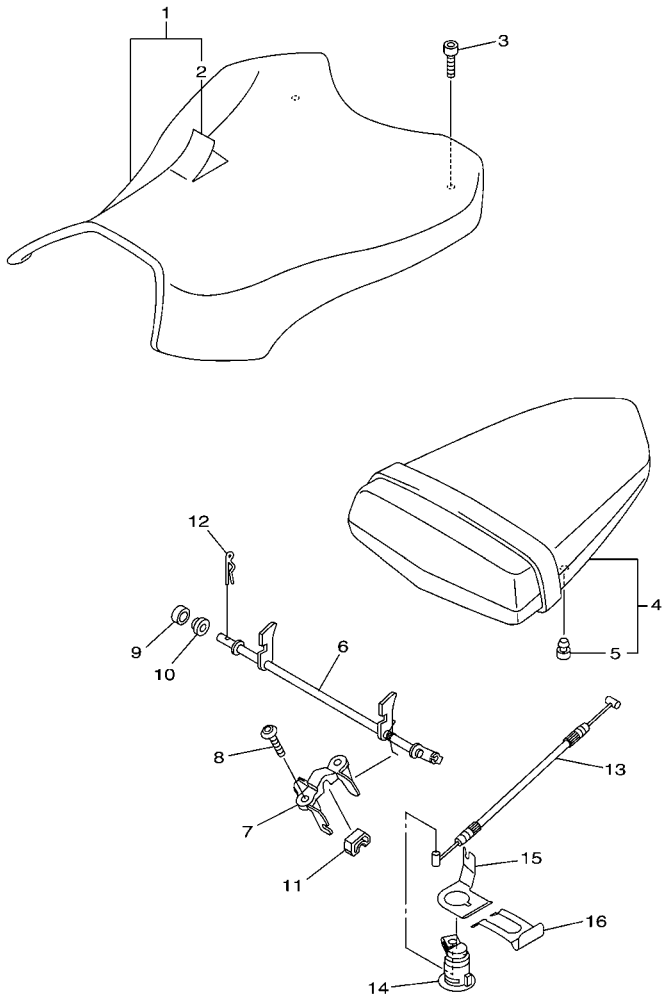
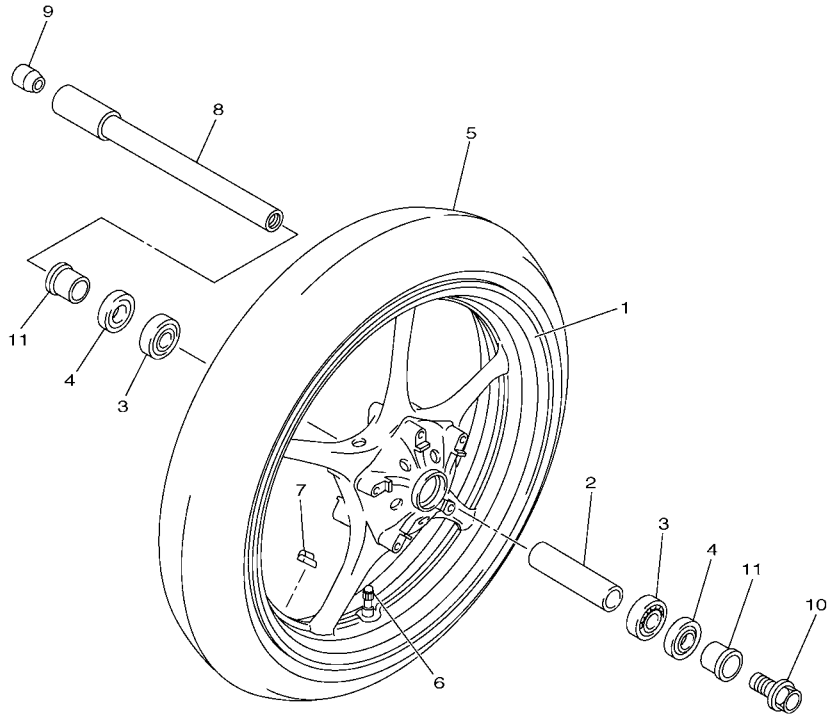


FIG. 28 SEAT

REF. NO.	PART NO.	DESCRIPTION	13SR	13SS				REMARKS
1	13S-24710-00	SINGLE SEAT ASSY	1	1				
2	13S-24711-00	.COVER, SINGLE SEAT	1	1				
3	90110-06258	BOLT, HEXAGON SOCKET HEAD	2	2				
4	13S-24750-00	TANDEM SEAT ASSY	1	1				
5	5SL-24723-00	.DAMPER, SEAT	2	2				
6	2C0-24780-00	SEAT LOCK ASSY	1	1				
7	2C0-24792-00	PLATE	1	1				
8	90111-06051	BOLT,HEX. SOCKET BUTTON	2	2				
9	2C0-24825-00	SPACER, CARRIER	1	1				
10	13S-24725-00	SPACER 1	1	1				
11	13S-24847-00	HOLDER 1	1	1				
12	90468-16001	CLIP	1	1				
13	13S-2478E-00	CABLE, SEAT LOCK	1	1				
14	5VY-W2470-00	ROTOR SET	1	1				
15	5VY-2117K-01	STAY, LOCK	1	1				
16	5VY-2176V-00	SPRING, LOCK 2	1	1				

  
13S1300-G280

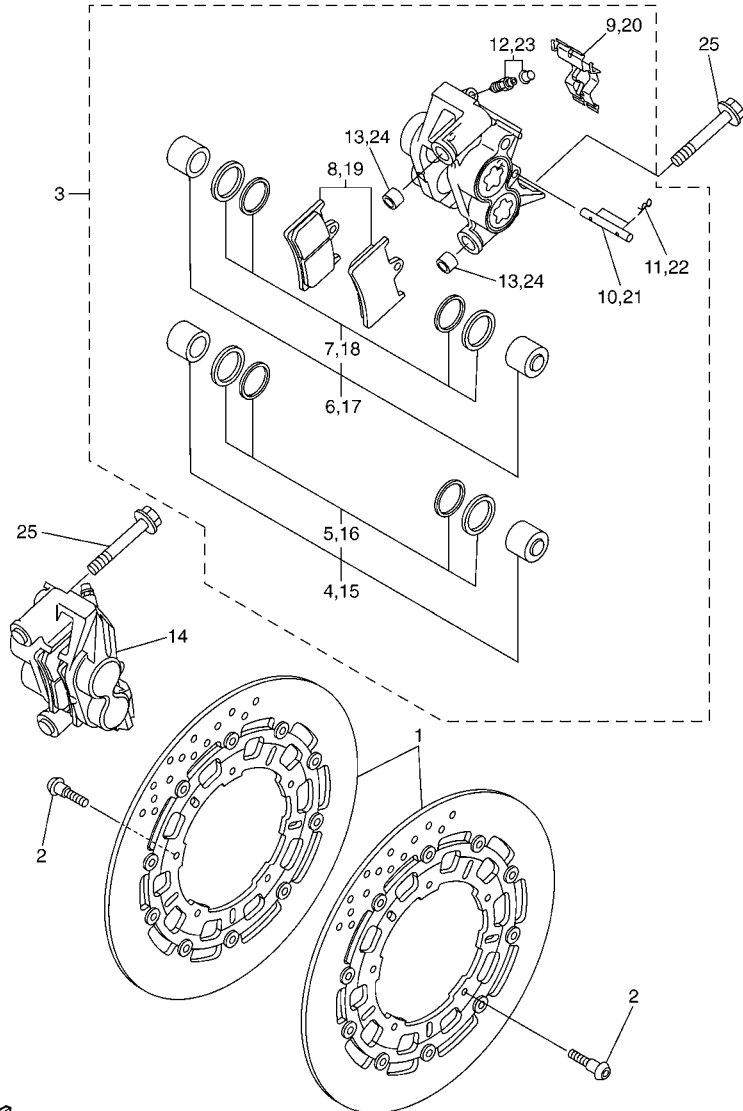


**FIG. 29 FRONT WHEEL**

REF. NO.	PART NO.	DESCRIPTION	13SR	13SS			REMARKS
1	5SL-25168-00-3X	CAST WHEEL, FRONT	1	1			UR FOR DPBMC,SMX
	5SL-25168-00-0X	CAST WHEEL, FRONT	1	1			UR FOR BWC1
2	4XV-25117-00	SPACER, BEARING	1	1			
3	93306-07208	BEARING	2	2			
4	93106-28043	OIL SEAL	2	2			
5	94112-17099	TIRE(120/70 ZR17M/C 58W )	1	1			DUNLOP
6	93900-00030	VALVE, RIM (TR412)	1	1			TAIHEIYO
7	5MT-25398-00	BALANCER, WHEEL (10G)	1	1			UR
	5MT-25398-10	BALANCER, WHEEL (20G)	1	1			UR
	5MT-25398-20	BALANCER, WHEEL (30G)	1	1			UR
8	2C0-25181-00	AXLE, WHEEL	1	1			
9	5PW-25188-00	CAP	1	1			
10	90105-14002	BOLT, FLANGE	1	1			
11	90387-22016	COLLAR	2	2			



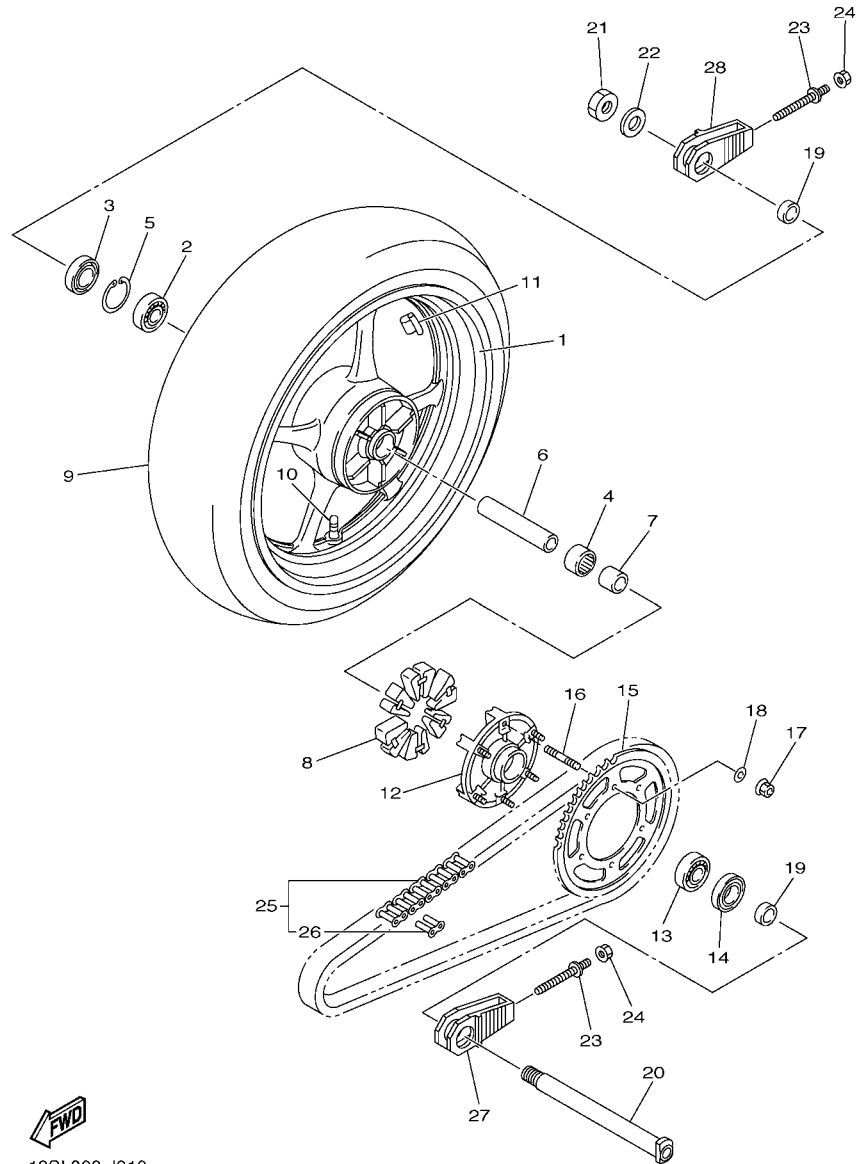
13SL300-J290



13S1300-G301

FIG. 30 FRONT BRAKE CALIPER

REF. NO.	PART NO.	DESCRIPTION	13SR	13SS			REMARKS
1	13S-2581T-00	DISK BRAKE ASSY	2	2			
2	90149-06043	SCREW	10	10			
3	13S-2580T-00	CALIPER ASSY (LEFT)	1	1			UR FOR DPBMC
	13S-2580T-10	CALIPER ASSY (LEFT)	1	1			UR FOR BWC1,SMX
4	5PW-W0057-10	.PISTON ASSY, CALIPER	1	1			
5	5PW-W0047-10	..CALIPER SEAL KIT	1	1			
6	5PW-W0057-00	.PISTON ASSY, CALIPER	1	1			
7	5PW-W0047-00	..CALIPER SEAL KIT	1	1			
8	2C0-W0045-00	.BRAKE PAD KIT	1	1			
9	13S-25919-00	.SUPPORT, PAD	1	1			
10	4SV-25924-00	.PIN, PAD	1	1			
11	3GM-25925-00	.CLIP	2	2			
12	1J3-W0048-00	.BLEED SCREW KIT	1	1			
13	5VY-2583B-00	.PIN, KNOCK	2	2			
14	13S-2580U-00	CALIPER ASSY (RIGHT)	1	1			UR FOR DPBMC
	13S-2580U-10	CALIPER ASSY (RIGHT)	1	1			UR FOR BWC1,SMX
15	5PW-W0057-10	.PISTON ASSY, CALIPER	1	1			
16	5PW-W0047-10	..CALIPER SEAL KIT	1	1			
17	5PW-W0057-00	.PISTON ASSY, CALIPER	1	1			
18	5PW-W0047-00	..CALIPER SEAL KIT	1	1			
19	2C0-W0045-00	.BRAKE PAD KIT	1	1			
20	13S-25919-00	.SUPPORT, PAD	1	1			
21	4SV-25924-00	.PIN, PAD	1	1			
22	3GM-25925-00	.CLIP	2	2			
23	1J3-W0048-00	.BLEED SCREW KIT	1	1			
24	5VY-2583B-00	.PIN, KNOCK	2	2			
25	90401-10012	BOLT, UNION	4	4			



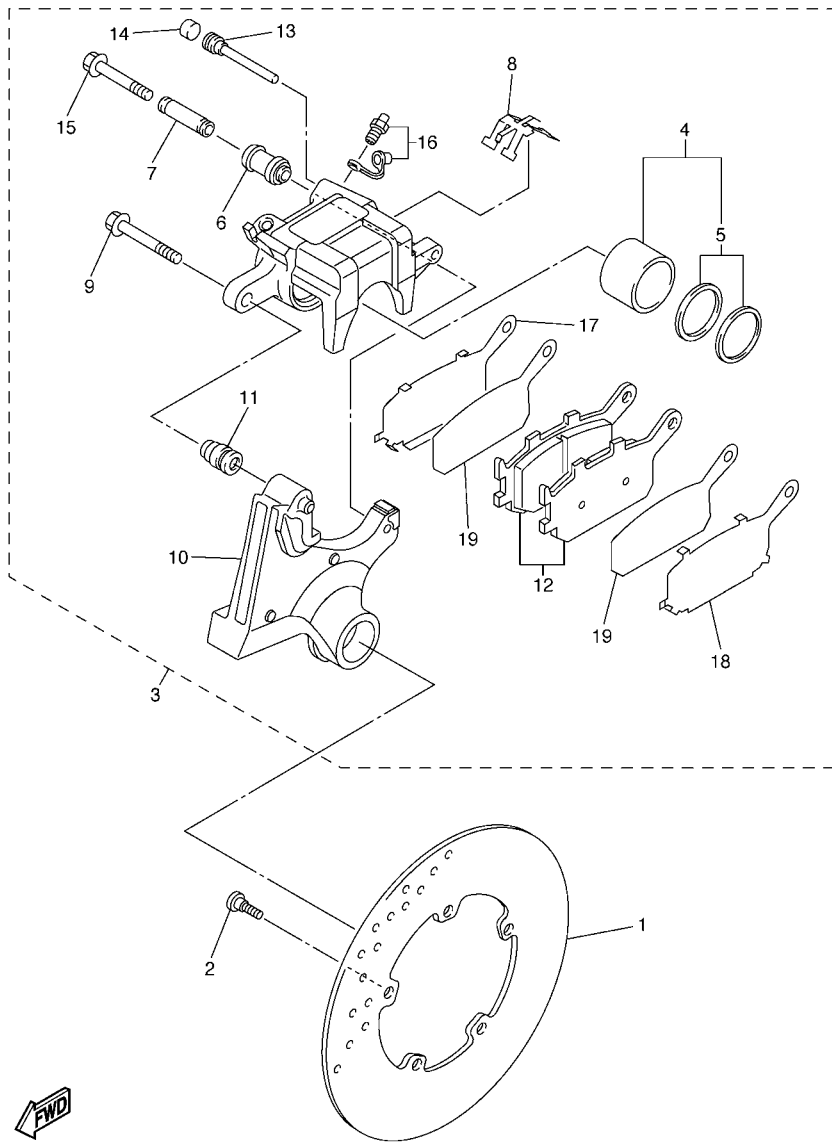
13SL300-J310

FIG. 31 REAR WHEEL

REF. NO.	PART NO.	DESCRIPTION	13SR	13SS		REMARKS
1	5SL-25338-00-4X	CAST WHEEL, REAR	1	1		UR FOR DPBMC,SMX
	5SL-25338-00-0X	CAST WHEEL, REAR	1	1		UR FOR BWC1
2	93306-20531	BEARING	1	1		
3	93106-40013	OIL SEAL	1	1		
4	93317-43580	BEARING	1	1		
5	93420-61M07	CIRCLIP	1	1		
6	4XV-25317-00	SPACER, BEARING	1	1		
7	5SL-25383-00	COLLAR, WHEEL	1	1		
8	2C0-25364-00	DAMPER	6	6		
9	94118-17067	TIRE(180/55 ZR17 M/C 73W)	1	1		DUNLOP
10	93900-00030	VALVE, RIM (TR412)	1	1		TAIHEIYO
11	5MT-25398-00	BALANCER, WHEEL (10G)	1	1		UR
	5MT-25398-10	BALANCER, WHEEL (20G)	1	1		UR
	5MT-25398-20	BALANCER, WHEEL (30G)	1	1		UR
12	5SL-25366-00	CLUTCH, HUB	1	1		
13	93306-20531	BEARING	1	1		
14	93106-40013	OIL SEAL	1	1		
15	2C0-25445-20	SPROCKET, DRIVEN (45T)	1	1		
16	90116-10485	BOLT, STUD	6	6		
17	90185-10009	NUT, SELF-LOCKING	6	6		
18	90201-10021	WASHER, PLATE	6	6		
19	13S-25376-00	COLLAR, WHEEL	2	2		
20	2C0-25381-10	AXLE, WHEEL	1	1		
21	90185-24007	NUT, SELF-LOCKING	1	1		
22	90201-25020	WASHER, PLATE	1	1		
23	2C0-25379-00	BOLT, CHAIN PULLAR	2	2		
24	95604-08200	NUT, U FLANGE	2	2		



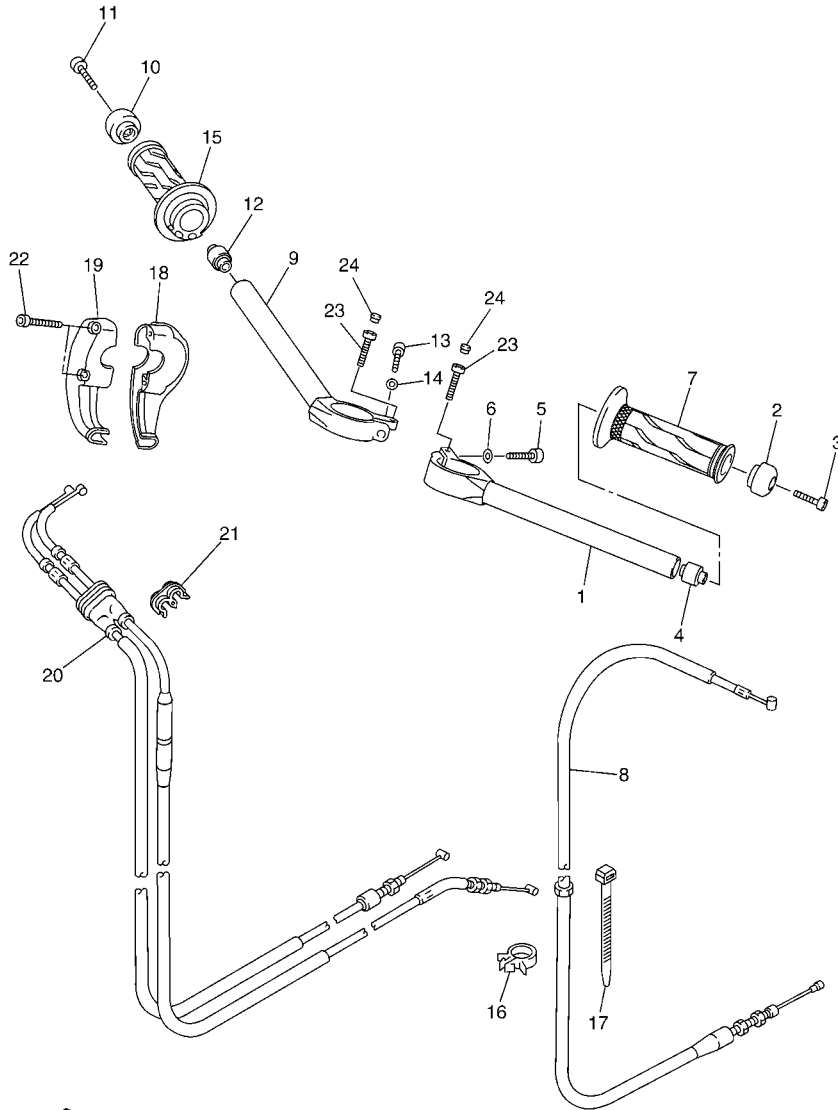




2C01300-E321

FIG. 32 REAR BRAKE CALIPER

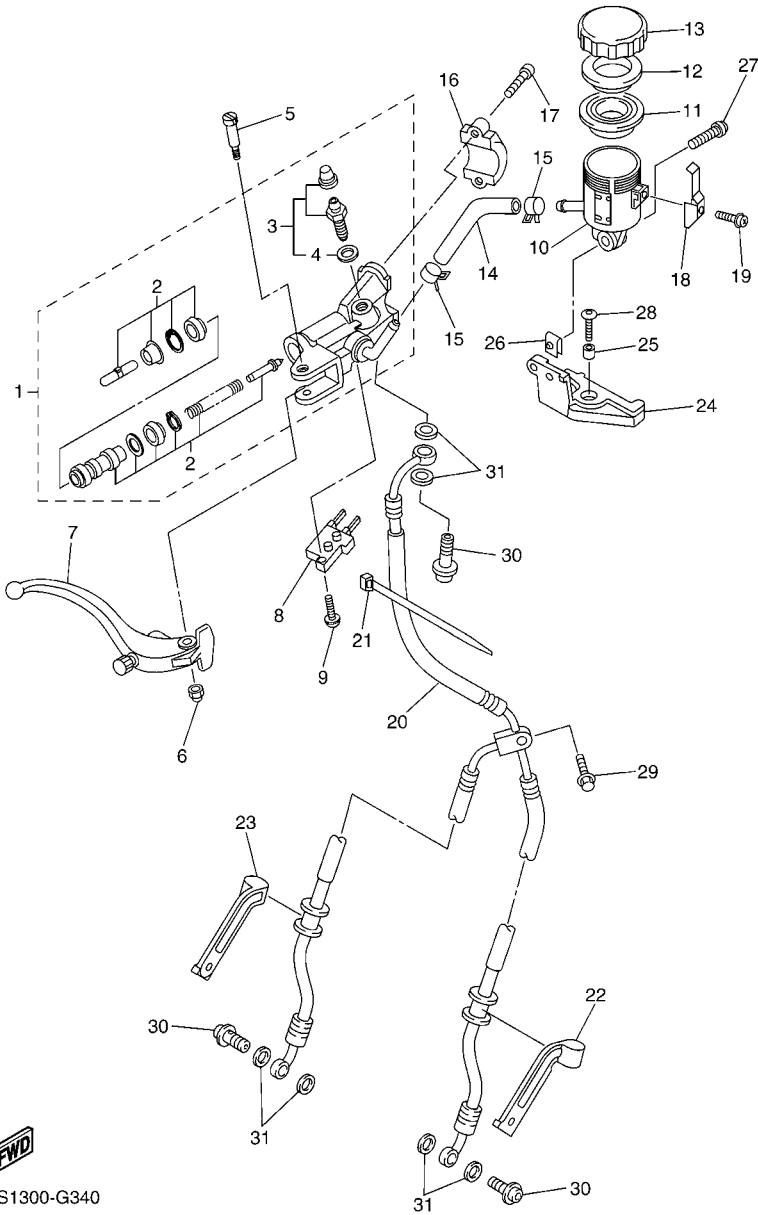
REF. NO.	PART NO.	DESCRIPTION	13SR	13SS	REMARKS
1	5SL-2582W-00	DISK, REAR BRAKE 2	1	1	
2	90149-08009	SCREW	5	5	
3	2C0-2580W-00	CALIPER ASSY, REAR 2	1	1	
4	5VY-W0057-00	.PISTON ASSY, CALIPER	1	1	
5	5SL-W0047-00	..CALIPER SEAL KIT	1	1	
6	5SL-25917-00	.BOOT, CALIPER	1	1	
7	5SL-25838-00	.SLEEVE, CALIPER	1	1	
8	5SL-25919-00	.SUPPORT, PAD	1	1	
9	5SL-25914-00	.PIN, SLIDE	1	1	
10	2C0-25921-00	.BRACKET, SUPPORT	1	1	
11	3JD-25917-00	.BOOT, CALIPER	1	1	
12	5VX-W0046-00	.BRAKE PAD KIT 2	1	1	
13	8CR-25924-00	.PIN, PAD	1	1	
14	5DH-25916-00	.PLUG	1	1	
15	5SL-25926-00	.BOLT	1	1	
16	1UY-W0048-00	.BLEED SCREW KIT	1	1	
17	5SL-25827-00	.SHIM, CALIPER	1	1	
18	5SL-25827-10	.SHIM, CALIPER	1	1	
19	5SL-25828-00	.SHIM, CALIPER	2	2	



13S1300-G330

FIG. 33 STEERING HANDLE & CABLE

REF. NO.	PART NO.	DESCRIPTION	13SR	13SS				REMARKS
1	13S-26121-00	HANDLEBAR (LEFT)	1	1				
2	4XV-26246-00	END, GRIP	1	1				
3	91312-06025	BOLT	1	1				
4	4XV-23434-00	HOLDER, DAMPER	1	1				
5	91314-08030	BOLT, HEXAGON SOCKET HEAD	1	1				
6	90201-08452	WASHER, PLATE	1	1				
7	2C0-26241-00	GRIP	1	1				
8	2C0-26335-00	CABLE, CLUTCH	1	1				
9	13S-26122-00	HANDLEBAR (RIGHT)	1	1				
10	4XV-26246-00	END, GRIP	1	1				
11	91312-06025	BOLT	1	1				
12	4XV-23434-00	HOLDER, DAMPER	1	1				
13	91314-08030	BOLT, HEXAGON SOCKET HEAD	1	1				
14	90201-08452	WASHER, PLATE	1	1				
15	2C0-26240-00	GRIP ASSY	1	1				
16	90464-15157	CLAMP	1	1				
17	90464-15195	CLAMP	1	1				
18	5VY-26281-00	CAP, GRIP UPPER	1	1				
19	2C0-26282-00	CAP, GRIP UNDER	1	1				
20	13S-26302-00	THROTTLE CABLE ASSY	1	1				
21	90464-04001	CLAMP	1	1				
22	90110-05018	BOLT, HEXAGON SOCKET HEAD	2	2				
23	91312-06030	BOLT	2	2				
24	2H9-23469-00	CAP, BOLT	2	2				

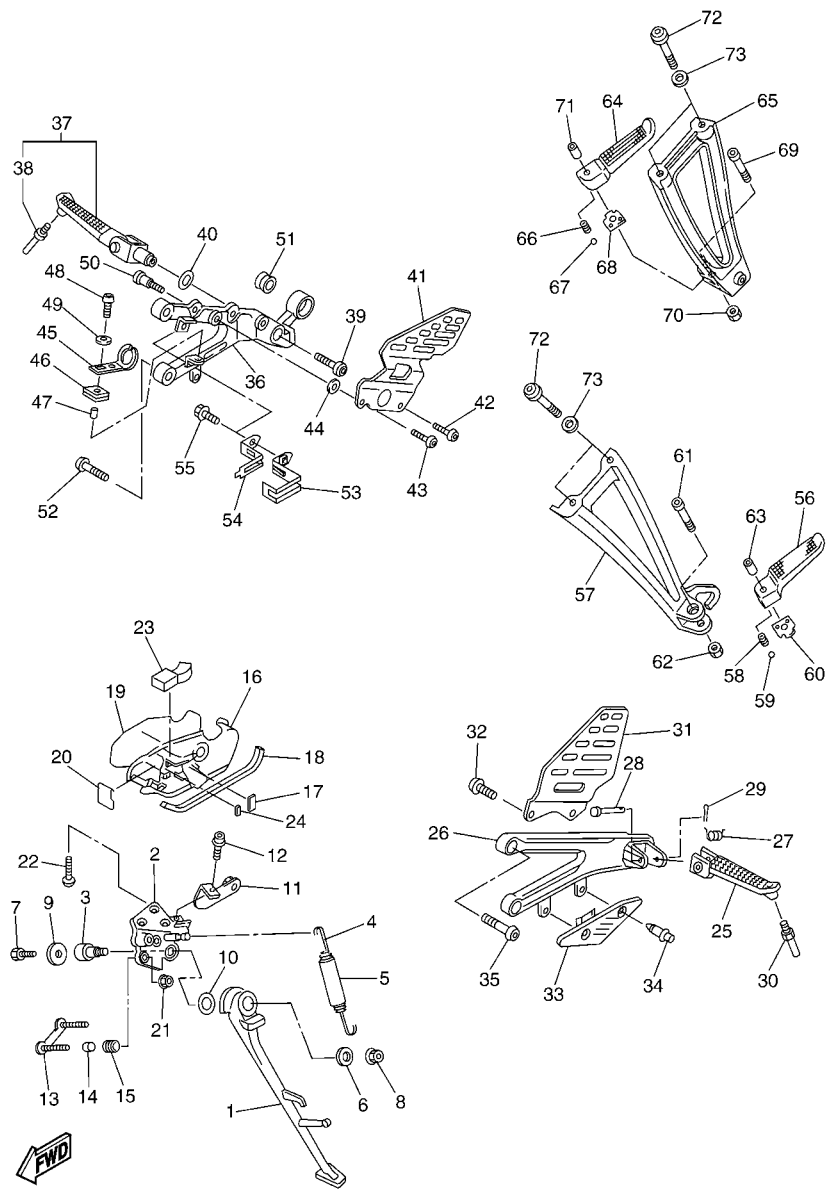


13S1300-G340

FIG. 34 FRONT MASTER CYLINDER

REF. NO.	PART NO.	DESCRIPTION	13SR	13SS	REMARKS
1	5SL-W2587-00	MASTER CYLINDER SUB ASSY	1	1	
2	5VY-W0041-00	.CYLINDER KIT, MASTER	1	1	
3	5VY-W0048-00	.BLEED SCREW KIT	1	1	
4	5VY-25975-00	..SEAL 1	1	1	
5	5VY-2589F-01	BOLT, LEVER	1	1	
6	5VS-2586F-00	NUT, COVER	1	1	
7	5SL-83922-10	LEVER 2	1	1	
8	4HM-83980-00	FRONT STOP SWITCH ASSY	1	1	
9	5VS-2585H-00	SCREW,SET	1	1	
10	5SL-25894-20	TANK, RESERVOIR	1	1	
11	5VY-25854-00	GASKET, DIAPHRAGM	1	1	
12	5VY-25855-00	BUSH,DIAPHRAGM	1	1	
13	5VY-25852-00	CAP, RESERVOIR	1	1	
14	13S-2589E-00	HOSE	1	1	
15	90467-120A3	CLIP	2	2	
16	5VS-25867-00	BRACKET, MASTER CYLINDER	1	1	
17	5VS-26332-00	BOLT	2	2	
18	5VY-2589G-00	HOLDER	1	1	
19	5VY-2589H-00	SCREW	1	1	
20	13S-25872-00	HOSE, BRAKE 1	1	1	
21	3MA-82591-00	BAND	1	1	
22	2C0-25886-00	HOLDER, BRAKE HOSE	1	1	
23	13S-25887-00	HOLDER, BRAKE HOSE	1	1	
24	13S-26292-00	STAY	1	1	
25	90387-06057	COLLAR	1	1	
26	90183-050A0	NUT, SPRING	1	1	
27	90111-05025	BOLT,HEX. SOCKET BUTTON	1	1	

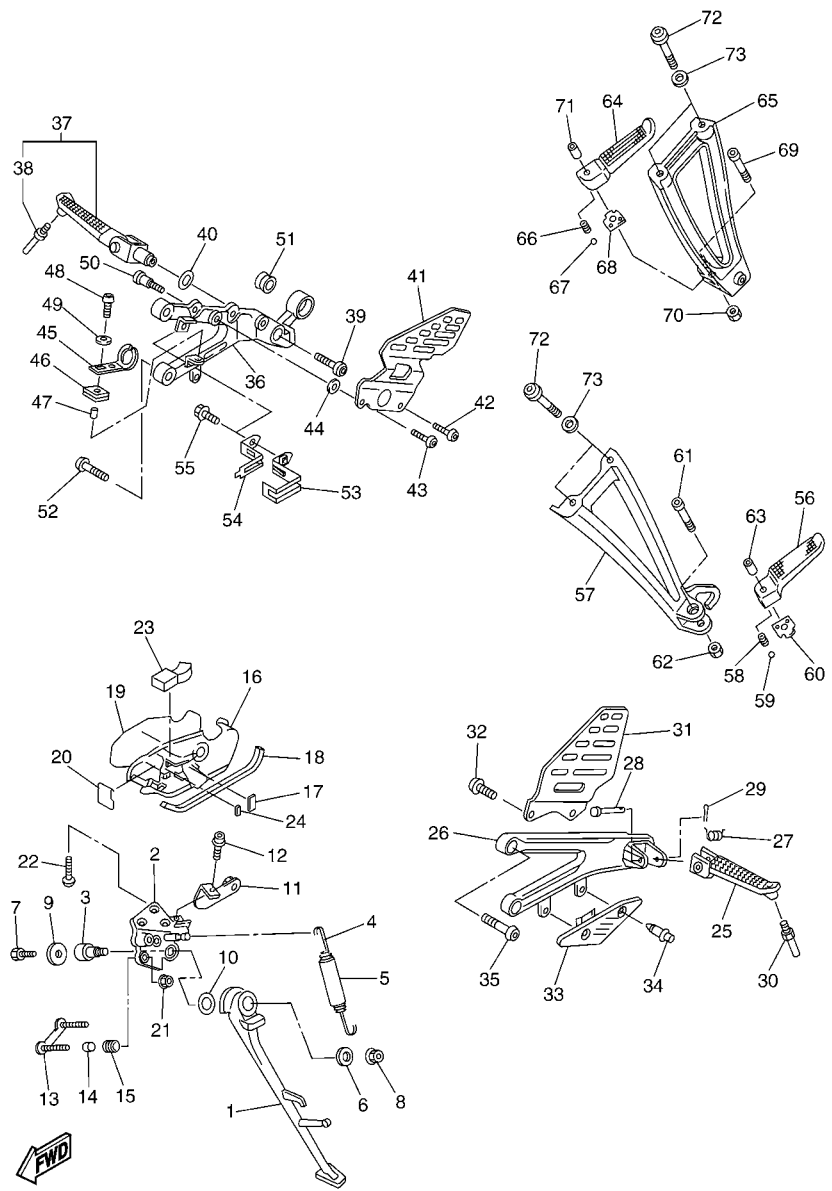




13S1300-G350

FIG. 35 STAND & FOOTREST

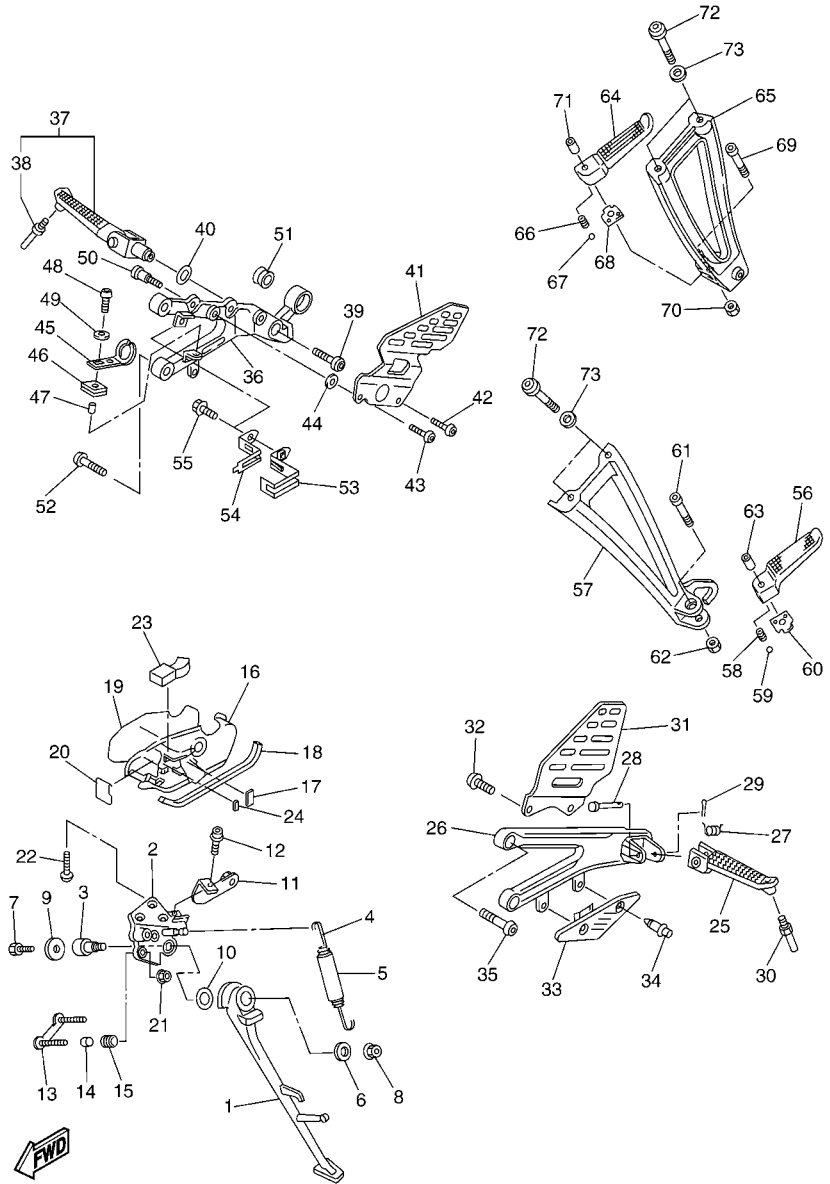
REF. NO.	PART NO.	DESCRIPTION	13SR	13SS	REMARKS
1	2C0-27311-00	STAND, SIDE	1	1	
2	2C0-27321-00	BRACKET, SIDE STAND	1	1	
3	2C0-27351-00	GUIDE, SIDE STAND	1	1	
4	90506-18008	SPRING, TENSION	1	1	
5	90445-19002	HOSE (L60)	1	1	
6	90201-10035	WASHER, PLATE	1	1	
7	90101-08662	BOLT	1	1	
8	95602-10200	NUT, U FLANGE	1	1	
9	90201-08050	WASHER, PLATE	1	1	
10	90201-146F9	WASHER, PLATE	1	1	
11	13S-2836F-00	BRACKET 3	1	1	
12	90105-06020	BOLT, FLANGE	1	1	
13	2C0-27263-00	BRACKET 1	1	1	
14	90387-05025	COLLAR	2	2	
15	90480-11006	GROMMET	2	2	
16	2C0-27453-00	COVER 1	1	1	
17	2C0-27414-00	DAMPER, FOOTREST	1	1	
18	2C0-27415-00	PLATE, FOOTREST	1	1	
19	2C0-28428-00	SEAL 1	1	1	
20	2C0-28429-00	SEAL 2	1	1	
21	90185-05009	NUT, SELF-LOCKING	2	2	
22	90111-08065	BOLT, HEX. SOCKET BUTTON	3	3	
23	2C0-28425-00	DAMPER 3	1	1	
24	2C0-21485-00	DAMPER, RUBBER 1	1	1	
25	2C0-27451-00	FOOTREST	1	1	
26	2C0-27442-00	BRACKET 2	1	1	
27	90508-18134	SPRING, TORSION	1	1	



13S1300-G350

FIG. 35 STAND & FOOTREST

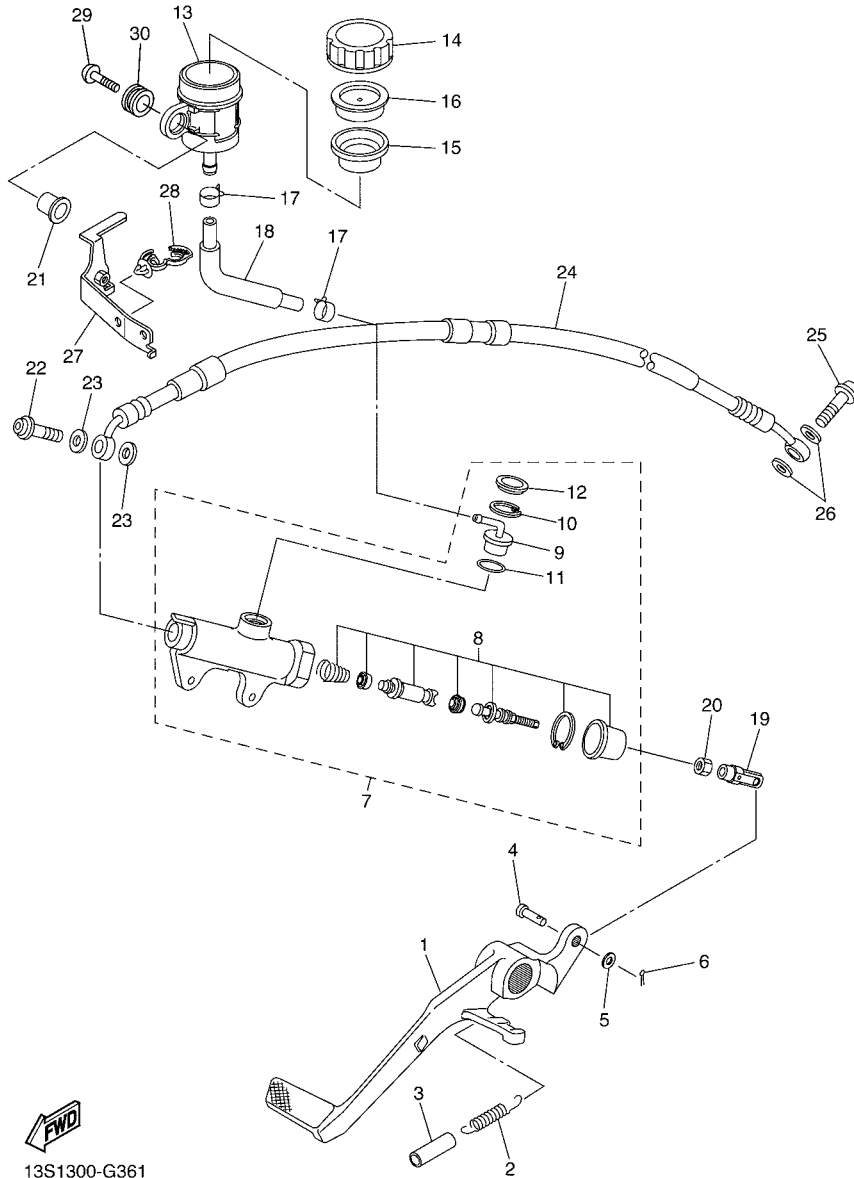
REF. NO.	PART NO.	DESCRIPTION	13SR	13SS			REMARKS
28	90240-08084	PIN, CLEVIS	1	1			
29	91402-25015	PIN, COTTER	1	1			
30	2C0-27435-00	BOLT	1	1			
31	2C0-27445-00	PLATE 1	1	1			
32	90149-06233	SCREW	2	2			
33	2C0-27491-00	PROTECTOR	1	1			
34	90269-06008	RIVET	2	2			
35	90109-085G6	BOLT	2	2			
36	2C0-27443-00	BRACKET 3	1	1			
37	2C0-27420-00	FRONT FOOTREST ASSY (RIGHT)	1	1			
38	2C0-27435-00	.BOLT	1	1			
39	90109-103A9	BOLT	1	1			
40	90214-13002	WASHER, CLAW	1	1			
41	13S-27446-00	PLATE 2	1	1			
42	90149-06233	SCREW	1	1			
43	90111-06067	BOLT, HEX. SOCKET BUTTON	1	1			
44	90387-06215	COLLAR	1	1			
45	13S-2144G-00	STAY, STOP SWITCH	1	1			
46	90480-12607	GROMMET	1	1			
47	90387-06023	COLLAR	1	1			
48	92017-06016	BOLT, BUTTON HEAD	1	1			
49	90201-06380	WASHER, PLATE	1	1			
50	90109-066F0	BOLT	2	2			
51	2C0-14747-00	DAMPER, MUFFLER	1	1			
52	90109-085G6	BOLT	2	2			
53	2C0-2116K-00	BRACKET 8	1	1			
54	2C0-2116L-00	BRACKET 9	1	1			



13S1300-G350

FIG. 35 STAND & FOOTREST

REF. NO.	PART NO.	DESCRIPTION	13SR	13SS	REMARKS
55	95024-06012	BOLT, FLG.(SMALL HEAD)	1	1	
56	5JJ-27431-00	FOOTREST, REAR 1	1	1	
57	2C0-2741L-00	BRACKET 4	1	1	
58	90501-12743	SPRING, COMPRESSION	1	1	
59	93501-04011	BALL	1	1	
60	5JJ-27437-01	WASHER, SPECIAL	1	1	
61	91314-06035	BOLT, HEXAGON SOCKET HEAD	1	1	
62	95604-06200	NUT, U FLANGE	1	1	
63	90387-06697	COLLAR	1	1	
64	5JJ-27441-00	FOOTREST, REAR 2	1	1	
65	2C0-2742L-00	BRACKET 5	1	1	
66	90501-12743	SPRING, COMPRESSION	1	1	
67	93501-04011	BALL	1	1	
68	5JJ-27437-01	WASHER, SPECIAL	1	1	
69	91314-06035	BOLT, HEXAGON SOCKET HEAD	1	1	
70	95604-06200	NUT, U FLANGE	1	1	
71	90387-06697	COLLAR	1	1	
72	90111-08066	BOLT,HEX. SOCKET BUTTON	4	4	
73	13S-27417-00	WASHER, FOOTREST	4	4	



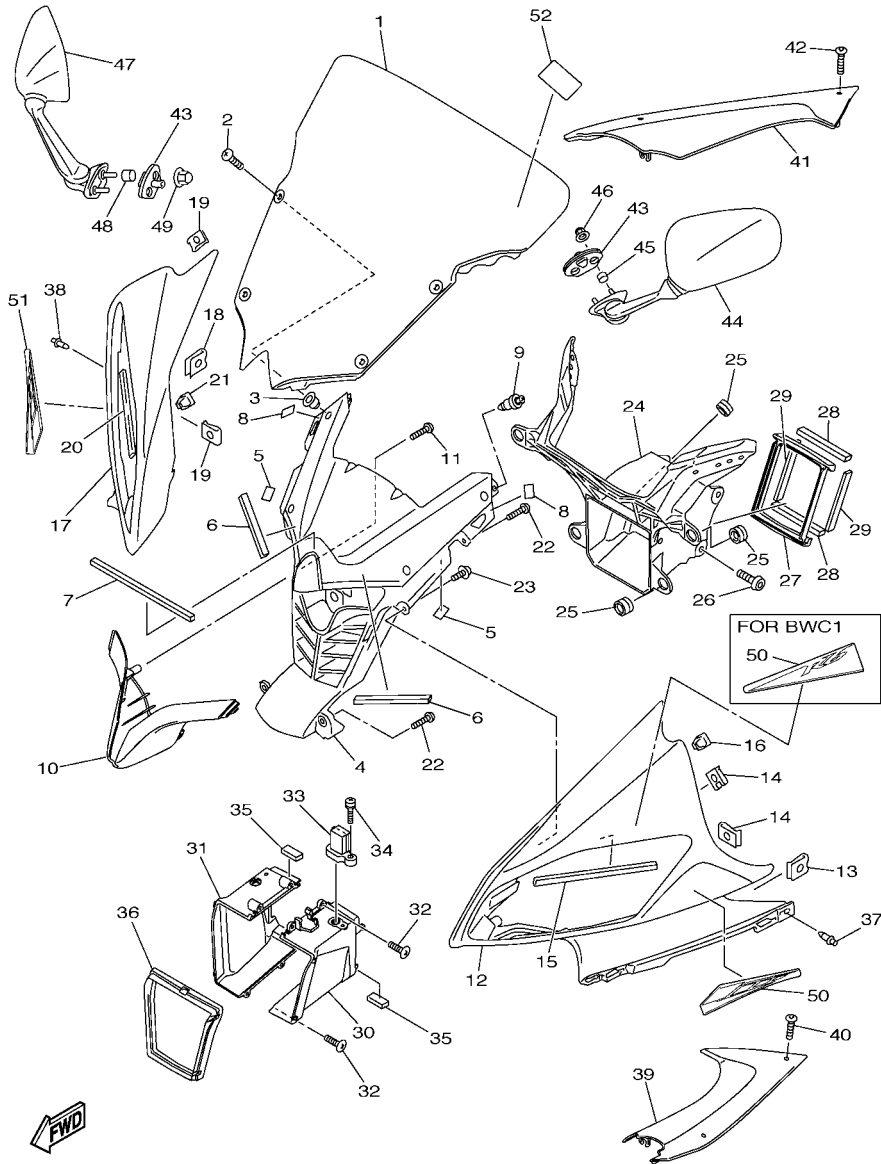
13S1300-G361

FIG. 36 REAR MASTER CYLINDER

REF. NO.	PART NO.	DESCRIPTION	13SR	13SS			REMARKS
1	2C0-27211-00	PEDAL, BRAKE	1	1			
2	90506-20193	SPRING, TENSION	1	1			
3	90446-15386	HOSE	1	1			
4	91702-06018	PIN, CLEVIS	1	1			
5	92907-06200	WASHER	1	1			
6	91402-16012	PIN, COTTER	1	1			
7	2C0-2583V-01	RR. MASTER CYLINDER ASSY.	1	1			
8	5XT-W0042-60	.CYLINDER KIT, MASTER	1	1			
9	4ML-2582A-50	.JOINT	1	1			
10	2VN-25866-00	.CIRCLIP	1	1			
11	93210-15620	.O-RING	1	1			
12	3FV-2589A-00	.COVER, DUST	1	1			
13	2C0-25894-00	TANK, RESERVOIR	1	1			
14	4PX-25852-00	CAP, RESERVOIR	1	1			
15	2VN-25854-00	GASKET, DIAPHRAGM	1	1			
16	2VN-25855-00	BUSH, DIAPHRAGM	1	1			
17	90467-12085	CLIP	2	2			
18	2C0-25895-00	HOSE, RESERVOIR	1	1			
19	4XV-27222-01	JOINT	1	1			
20	95307-08700	NUT	1	1			
21	90387-05028	COLLAR	1	1			
22	90401-10172	BOLT, UNION	1	1			
23	90430-10005	GASKET	2	2			
24	2C0-25874-00	HOSE, BRAKE	1	1			
25	90401-10172	BOLT, UNION	1	1			
26	90430-10005	GASKET	2	2			
27	13S-21228-00	BRACKET, RESERVE TANK	1	1			



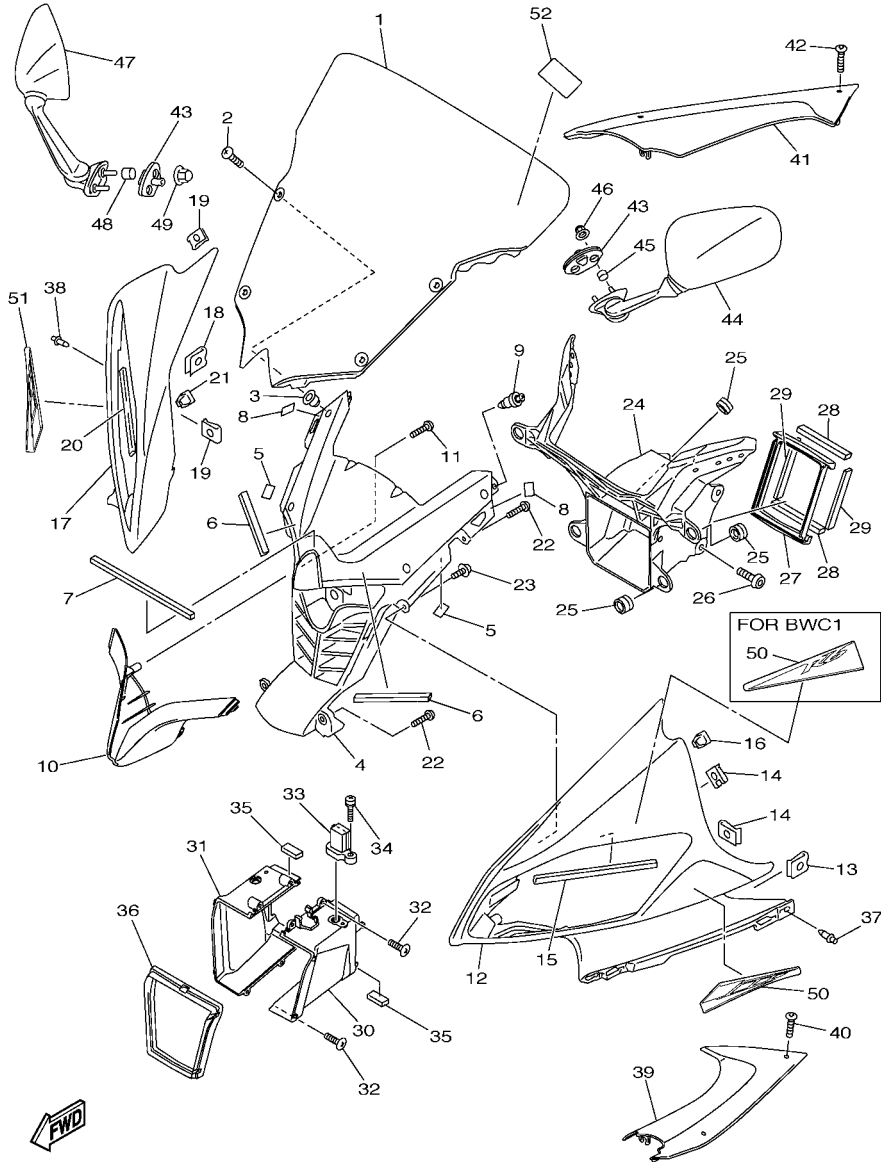




13SR110-J370

FIG. 37 COWLING 1

REF. NO.	PART NO.	DESCRIPTION	13SR	13SS			REMARKS
1	13S-28381-10	WINDSHIELD	1	1			
2	90150-05023	SCREW, ROUND HEAD	4	4			
3	90179-05523	NUT	4	4			
4	13S-2836K-00	PANEL, INNER 1	1	1			
5	3P6-28217-00	DAMPER 1	2	2			
6	13S-28227-00	DAMPER 2	2	2			
7	13S-28237-00	DAMPER 3	1	1			
8	13S-28371-00	DAMPER	2	2			
9	90269-06046	RIVET	2	2			
10	13S-28365-00-P0	COVER	1	1			MBL2
11	97702-40016	SCREW, TAPPING	2	2			
12	13S-2835G-00-P0	BODY, FRONT UPPER 1	1	1			UR FOR DPBMC
	13S-2835G-00-P1	BODY, FRONT UPPER 1	1	1			UR FOR BWC1
	13S-2835G-00-P3	BODY, FRONT UPPER 1	1	1			UR FOR SMX
13	90183-05076	NUT, SPRING	1	1			
14	90183-05042	NUT, SPRING	2	2			
15	2C0-28455-00	DAMPER, 4	1	1			
16	90480-01605	GROMMET	1	1			
17	13S-2835H-00-P0	BODY, FRONT UPPER 2	1	1			UR FOR DPBMC
	13S-2835H-00-P1	BODY, FRONT UPPER 2	1	1			UR FOR BWC1
	13S-2835H-00-P3	BODY, FRONT UPPER 2	1	1			UR FOR SMX
18	90183-05076	NUT, SPRING	1	1			
19	90183-05042	NUT, SPRING	2	2			
20	2C0-28455-00	DAMPER, 4	1	1			
21	90480-01605	GROMMET	1	1			
22	97707-50016	SCREW, TRUSS HEAD TAPPING	4	4			
23	97707-40012	SCREW, TAPPING	2	2			



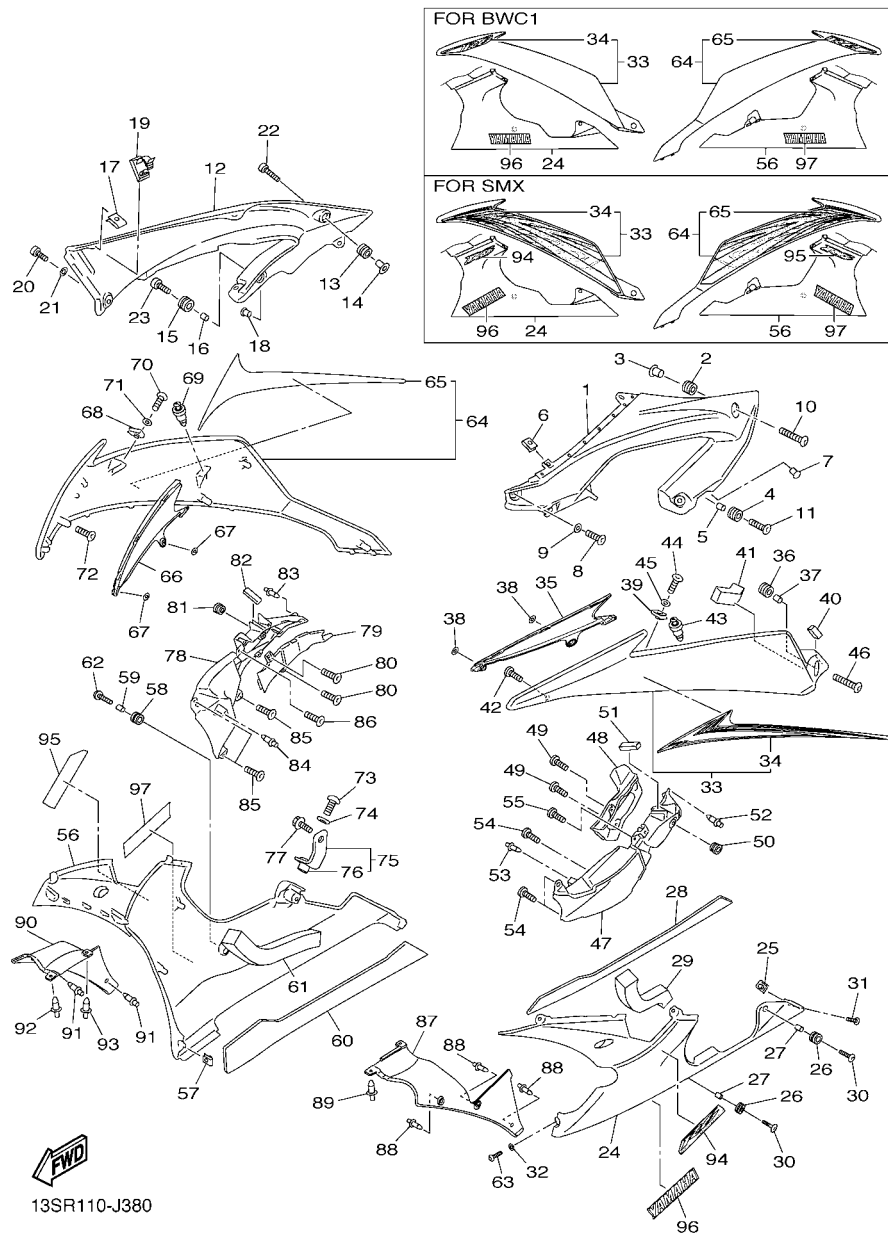
13SR110-J370

FIG. 37 COWLING 1

REF. NO.	PART NO.	DESCRIPTION	13SR	13SS		REMARKS
24	13S-28356-00	STAY 1	1	1		
25	4XV-83513-00	DAMPER	7	7		
26	90111-06038	BOLT,HEX. SOCKET BUTTON	4	4		
27	2C0-28342-01	JOINT	1	1		
28	2C0-28217-00	DAMPER 1	2	2		
29	2C0-28227-00	DAMPER 2	2	2		
30	13S-2838R-00	DUCT 2	1	1		
31	13S-2838T-00	DUCT 3	1	1		
32	97702-40016	SCREW, TAPPING	4	4		
33	8FP-85886-00	SENSOR, AIR TEMPERATURE	1	1		
34	97702-50116	SCREW, TAPPING	1	1		
35	51Y-21639-00	DAMPER 2	4	4		
36	2C0-28371-00	DAMPER	1	1		
37	90269-06008	RIVET	1	1		
38	90269-06008	RIVET	1	1		
39	13S-2837L-00	PANEL, CONSOLE 1	1	1		
40	90111-05021	BOLT,HEX. SOCKET BUTTON	2	2		
41	13S-2837M-00	PANEL, CONSOLE 2	1	1		
42	90111-05021	BOLT,HEX. SOCKET BUTTON	2	2		
43	13S-26298-00	PLATE, MIRROR FITTING 1	2	2		
44	13S-26280-10	REAR VIEW MIRROR ASSY (LEFT)	1	1		
45	90387-064T3	COLLAR	2	2		
46	90176-06008	NUT, CROWN	2	2		
47	13S-26290-10	REAR VIEW MIRROR ASSY (RIGHT)	1	1		
48	90387-064T3	COLLAR	2	2		
49	90176-06008	NUT, CROWN	2	2		
50	13S-2832B-C0	GRAPHIC, 15	1	1		UR FOR DPBMC

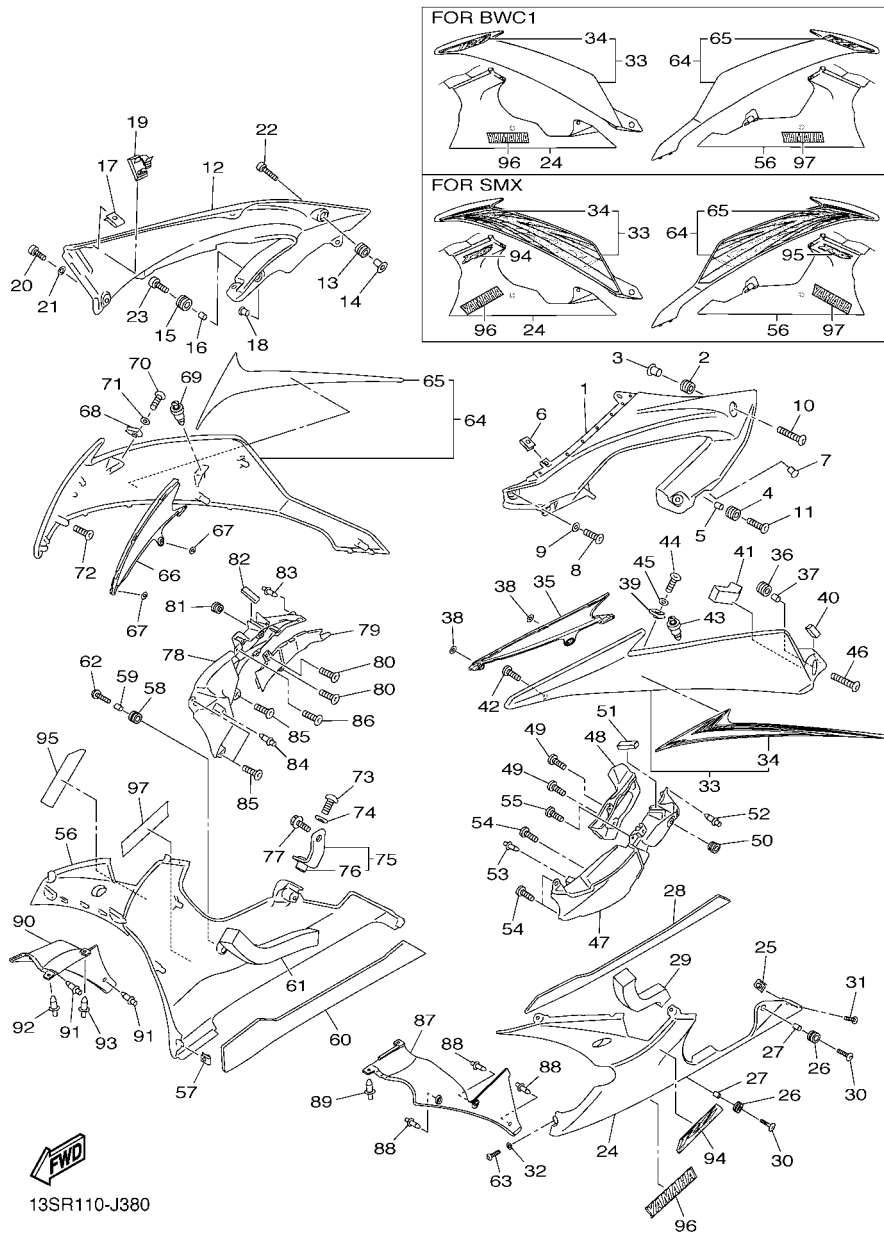


FIG. 38 COWLING 2



13SR110-J380

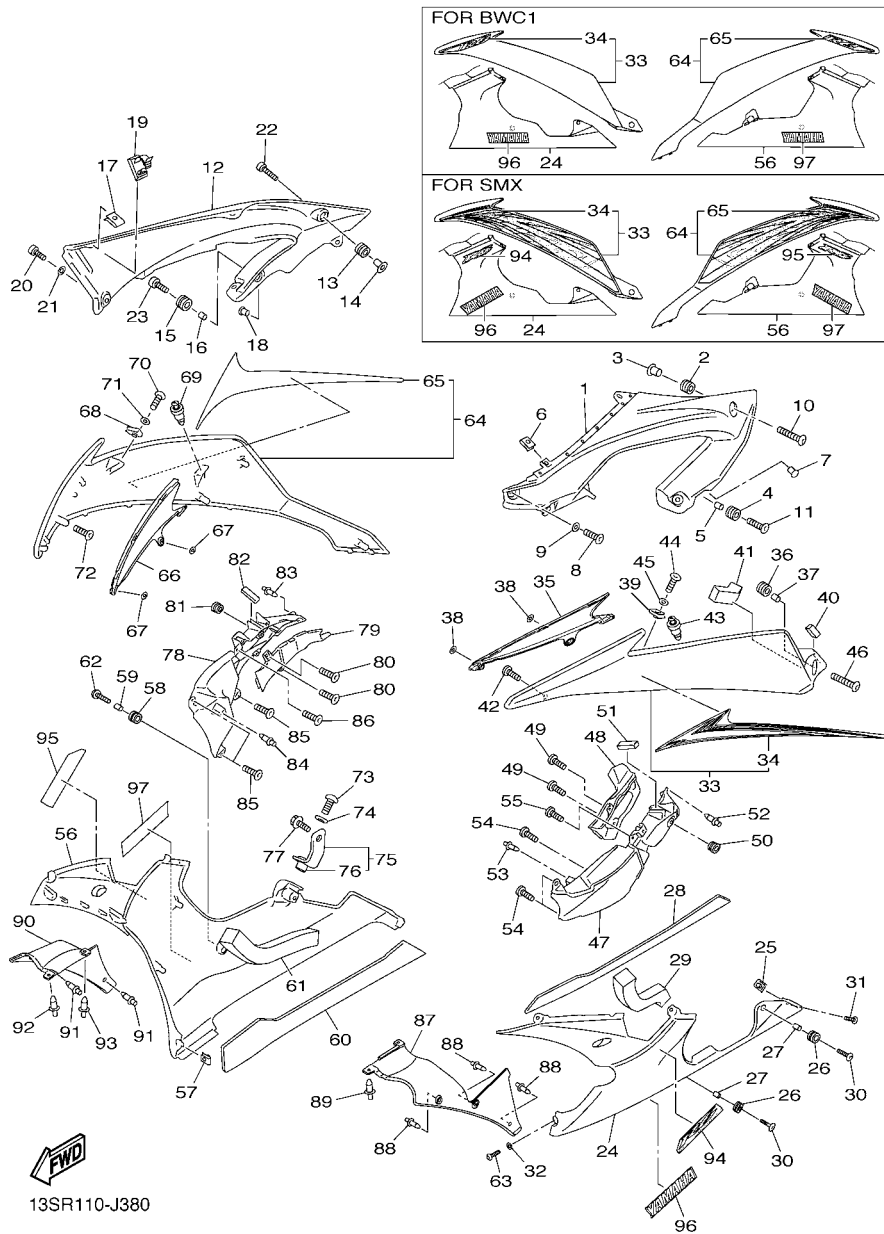
REF. NO.	PART NO.	DESCRIPTION	13SR	13SS	REMARKS
1	13S-2117V-00-P0	COVER 7	1	1	UR FOR DPBMC
	13S-2117V-00-P1	COVER 7	1	1	UR FOR BWC1
	13S-2117V-00-P3	COVER 7	1	1	UR FOR SMX
2	90480-12613	GROMMET	1	1	
3	90387-067K8	COLLAR	1	1	
4	90480-14003	GROMMET	1	1	
5	90387-06057	COLLAR	1	1	
6	90183-05076	NUT, SPRING	1	1	
7	90338-06134	PLUG	1	1	
8	90111-05003	BOLT,HEX. SOCKET BUTTON	1	1	
9	90202-05180	WASHER, PLATE	1	1	
10	90111-06063	BOLT,HEX. SOCKET BUTTON	1	1	
11	90111-06040	BOLT,HEX. SOCKET BUTTON	1	1	
12	13S-2117W-00-P0	COVER 8	1	1	UR FOR DPBMC
	13S-2117W-00-P1	COVER 8	1	1	UR FOR BWC1
	13S-2117W-00-P3	COVER 8	1	1	UR FOR SMX
13	90480-12613	GROMMET	1	1	
14	90387-067K8	COLLAR	1	1	
15	90480-14003	GROMMET	1	1	
16	90387-06057	COLLAR	1	1	
17	90183-05076	NUT, SPRING	1	1	
18	90338-06134	PLUG	1	1	
19	90464-20014	CLAMP	1	1	
20	90111-05003	BOLT,HEX. SOCKET BUTTON	1	1	
21	90202-05180	WASHER, PLATE	1	1	
22	90111-06063	BOLT,HEX. SOCKET BUTTON	1	1	
23	90111-06040	BOLT,HEX. SOCKET BUTTON	1	1	



13SR110-J380

FIG. 38 COWLING 2

REF. NO.	PART NO.	DESCRIPTION	13SR	13SS	REMARKS
24	13S-28385-00-P3	COVER, UNDER	1	1	UR FOR DPBMC,BWC1
	13S-28385-00-P1	COVER, UNDER	1	1	UR FOR SMX
25	90183-05076	NUT, SPRING	1	1	
26	90480-14003	GROMMET	2	2	
27	90387-06057	COLLAR	2	2	
28	13S-2838G-00	SEAT 1	1	1	
29	13S-2836U-00	DAMPER, LOCATING 2	1	1	
30	90111-06040	BOLT,HEX. SOCKET BUTTON	2	2	
31	90111-05003	BOLT,HEX. SOCKET BUTTON	1	1	
32	90202-05180	WASHER, PLATE	1	1	
33	13S-W283U-14-P0	GRAPHIC SET PANEL 1	1	1	UR FOR DPBMC
	13S-W283U-10-P1	GRAPHIC SET PANEL 1	1	1	UR FOR BWC1
	13S-W283U-00-P9	GRAPHIC SET PANEL 1	1	1	UR FOR SMX
34	13S-28391-C0	.GRAPHIC, 1	1	1	UR FOR DPBMC
	13S-28391-B0	.GRAPHIC, 1	1	1	UR FOR BWC1
	13S-28391-D0	.GRAPHIC, 1	1	1	UR FOR SMX
35	13S-28219-00	COVER 1	1	1	
36	90480-14003	GROMMET	1	1	
37	90387-06057	COLLAR	1	1	
38	90183-05M02	NUT, SPRING	2	2	
39	90183-05076	NUT, SPRING	1	1	
40	13S-28415-00	DAMPER 1	1	1	
41	13S-24183-00	DAMPER, LOCATING 3	1	1	
42	97707-50016	SCREW, TRUSS HEAD TAPPING	1	1	
43	90269-07007	RIVET	1	1	
44	90111-05003	BOLT,HEX. SOCKET BUTTON	1	1	
45	90202-05180	WASHER, PLATE	1	1	

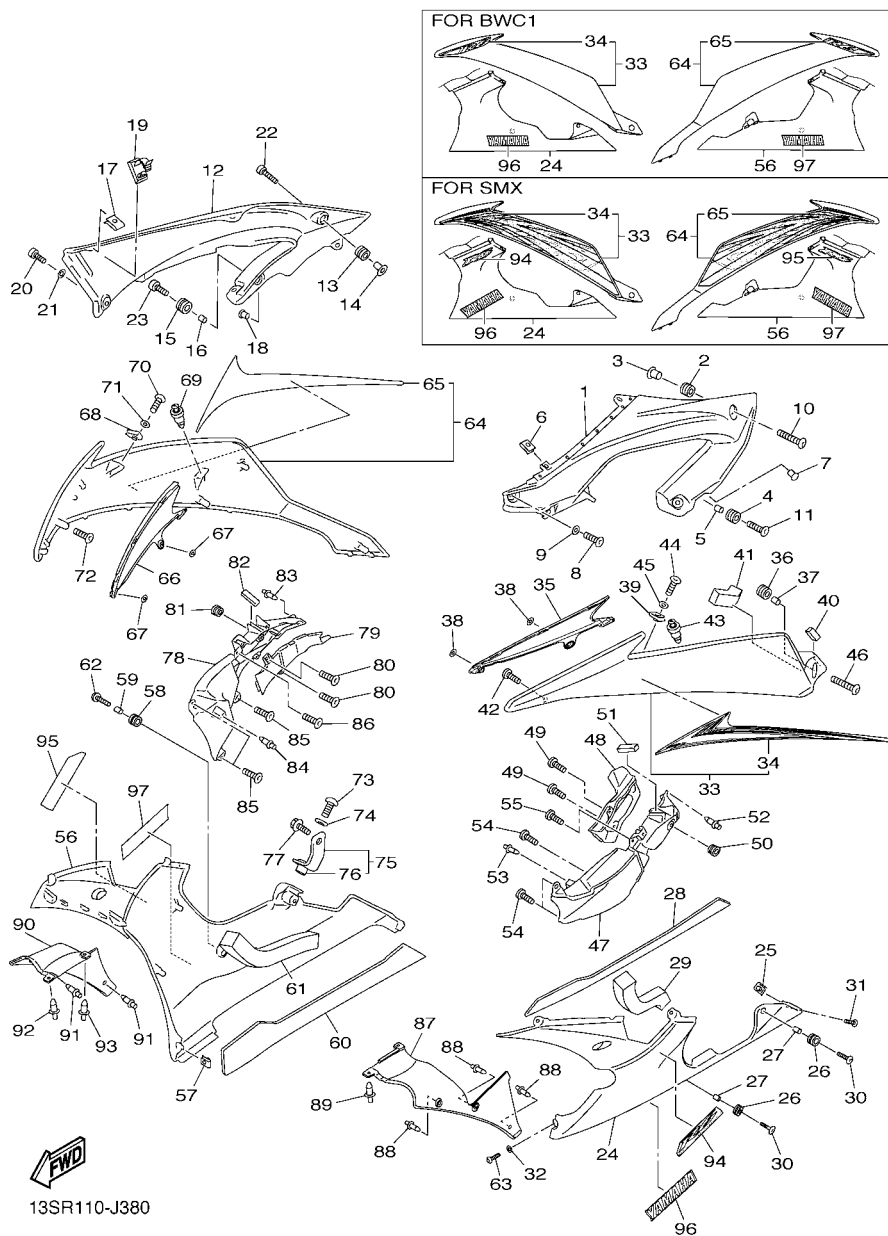


13SR110-J380

FIG. 38 COWLING 2

REF. NO.	PART NO.	DESCRIPTION	13SR	13SS	REMARKS
46	90111-06040	BOLT,HEX. SOCKET BUTTON	1	1	
47	13S-2137U-00	GUIDE, AIR 1	1	1	
48	13S-2137K-00	GUIDE, AIR 3	1	1	
49	97702-50016	SCREW, TAPPING	2	2	
50	90480-01558	GROMMET	1	1	
51	13S-28217-00	DAMPER 1	1	1	
52	90269-06008	RIVET	1	1	
53	90269-06081	RIVET	1	1	
54	97707-50016	SCREW, TRUSS HEAD TAPPING	3	3	
55	97702-50020	SCREW, TAPPING	1	1	
56	13S-28395-00-P3	COVER, UNDER 2	1	1	UR FOR DPBMC,BWC1
	13S-28395-00-P1	COVER, UNDER 2	1	1	UR FOR SMX
57	90183-05076	NUT, SPRING	1	1	
58	90480-14003	GROMMET	1	1	
59	90387-06057	COLLAR	1	1	
60	13S-2848K-00	SEAT 2	1	1	
61	13S-2847R-00	DAMPER 10	1	1	
62	90111-06040	BOLT,HEX. SOCKET BUTTON	1	1	
63	90111-05003	BOLT,HEX. SOCKET BUTTON	1	1	
64	13S-W283V-14-P0	GRAPHIC SET PANEL 2	1	1	UR FOR DPBMC
	13S-W283V-10-P1	GRAPHIC SET PANEL 2	1	1	UR FOR BWC1
	13S-W283V-00-P9	GRAPHIC SET PANEL 2	1	1	UR FOR SMX
65	13S-28392-C0	.GRAPHIC, 2	1	1	UR FOR DPBMC
	13S-28392-B0	.GRAPHIC, 2	1	1	UR FOR BWC1
	13S-28392-D0	.GRAPHIC, 2	1	1	UR FOR SMX
66	13S-28229-00	COVER 2	1	1	
67	90183-05M02	NUT, SPRING	2	2	

FIG. 38 COWLING 2



13SR110-J380

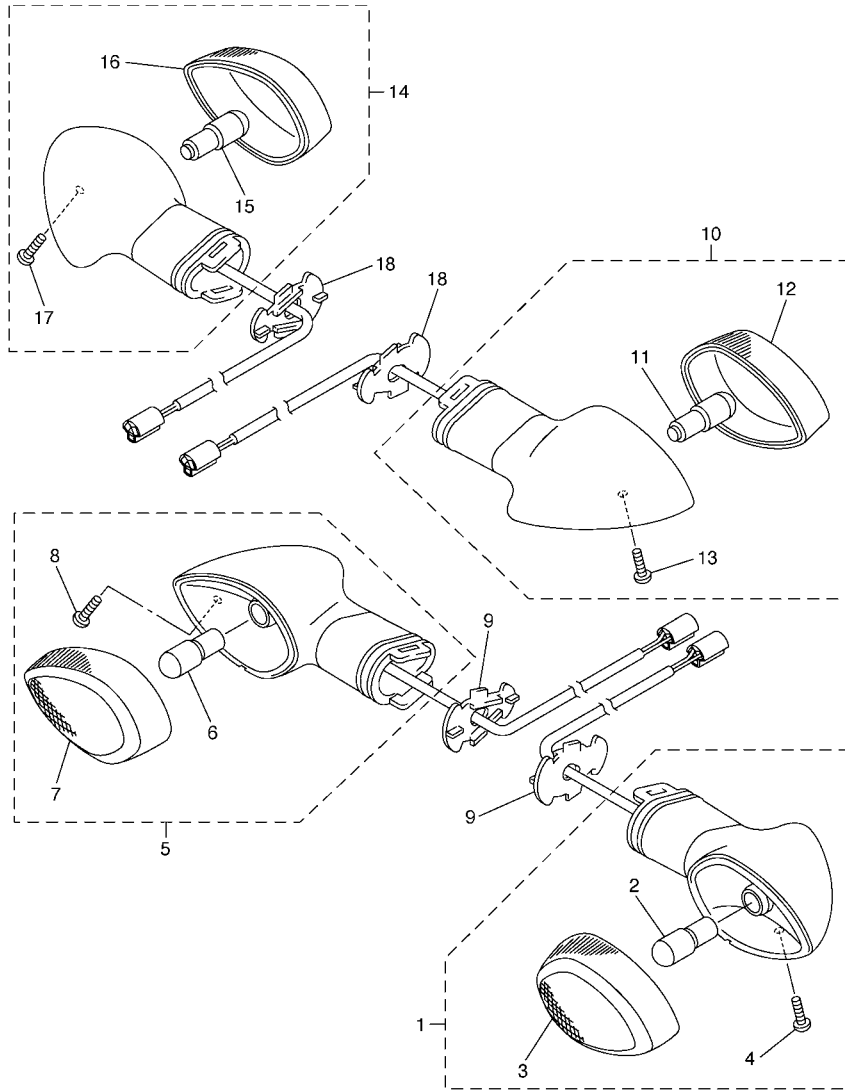
REF. NO.	PART NO.	DESCRIPTION	13SR	13SS	REMARKS
68	90183-05076	NUT, SPRING	1	1	
69	90269-07007	RIVET	1	1	
70	90111-05003	BOLT, HEX. SOCKET BUTTON	1	1	
71	90202-05180	WASHER, PLATE	1	1	
72	97707-50016	SCREW, TRUSS HEAD TAPPING	2	2	
73	90109-06207	BOLT	1	1	
74	90202-10024	WASHER, PLATE	1	1	
75	13S-2836G-00	BRACKET 4	1	1	
76	90179-06059	.NUT	1	1	
77	90105-06020	BOLT, FLANGE	1	1	
78	13S-2137V-00	GUIDE, AIR 2	1	1	
79	13S-2137L-00	GUIDE, AIR 4	1	1	
80	97702-50016	SCREW, TAPPING	2	2	
81	90480-01558	GROMMET	1	1	
82	13S-28217-00	DAMPER 1	1	1	
83	90269-06008	RIVET	1	1	
84	90269-06081	RIVET	1	1	
85	97707-50016	SCREW, TRUSS HEAD TAPPING	3	3	
86	97702-50020	SCREW, TAPPING	1	1	
87	13S-2836L-00	PANEL, INNER 2	1	1	
88	90269-06008	RIVET	3	3	
89	90269-06002	RIVET	1	1	
90	13S-2836M-00	PANEL, INNER 3	1	1	
91	90269-06008	RIVET	2	2	
92	90269-06002	RIVET	1	1	
93	90269-06008	RIVET	1	1	
94	13S-28328-C0	EMBLEM	1	1	UR FOR DPBMC











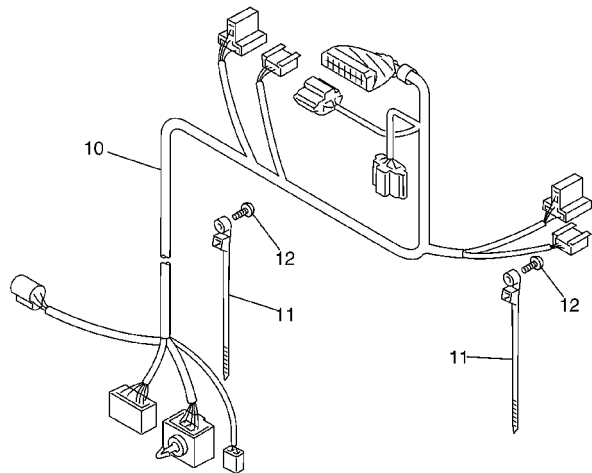
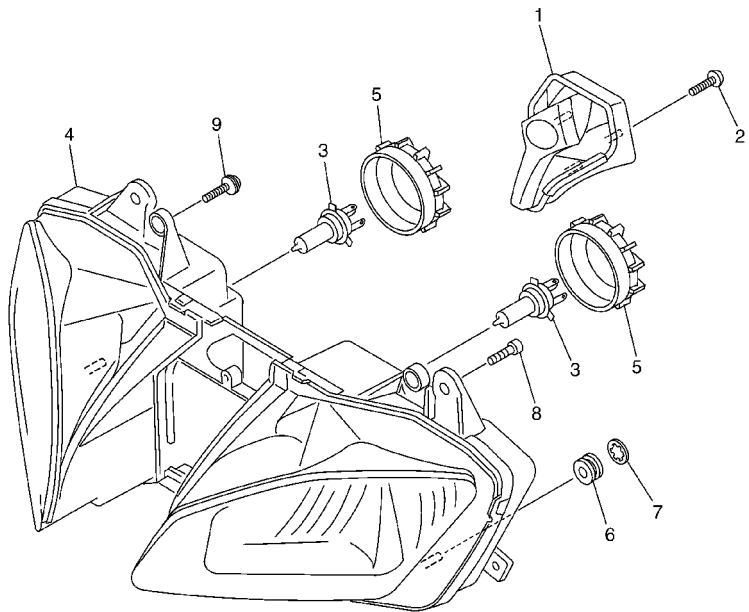
2C05100-E410

FIG. 41 FLASHER LIGHT

REF. NO.	PART NO.	DESCRIPTION	13SR	13SS			REMARKS
1	2C0-83310-10	FRONT FLASHER LIGHT ASSY 1	1	1			
2	1A2-84714-41	.BULB (12V-21/5W)	1	1			
3	2C0-8333A-10	.LENS COMP 1	1	1			
4	97702-40010	.SCREW, TAPPING	1	1			
5	2C0-83320-10	FRONT FLASHER LIGHT ASSY 2	1	1			
6	1A2-84714-41	.BULB (12V-21/5W)	1	1			
7	2C0-8334A-10	.LENS COMP 2	1	1			
8	97702-40010	.SCREW, TAPPING	1	1			
9	2C0-83318-00	STAY, FLASHER 1	2	2			
10	2C0-83330-10	REAR FLASHER LIGHT ASSY 1	1	1			
11	306-83311-40	.BULB, FLASHER (12V-21W)	1	1			
12	2C0-8334A-10	.LENS COMP 2	1	1			
13	97702-40010	.SCREW, TAPPING	1	1			
14	2C0-83340-10	REAR FLASHER LIGHT ASSY 2	1	1			
15	306-83311-40	.BULB, FLASHER (12V-21W)	1	1			
16	2C0-8333A-10	.LENS COMP 1	1	1			
17	97702-40010	.SCREW, TAPPING	1	1			
18	2C0-83318-00	STAY, FLASHER 1	2	2			

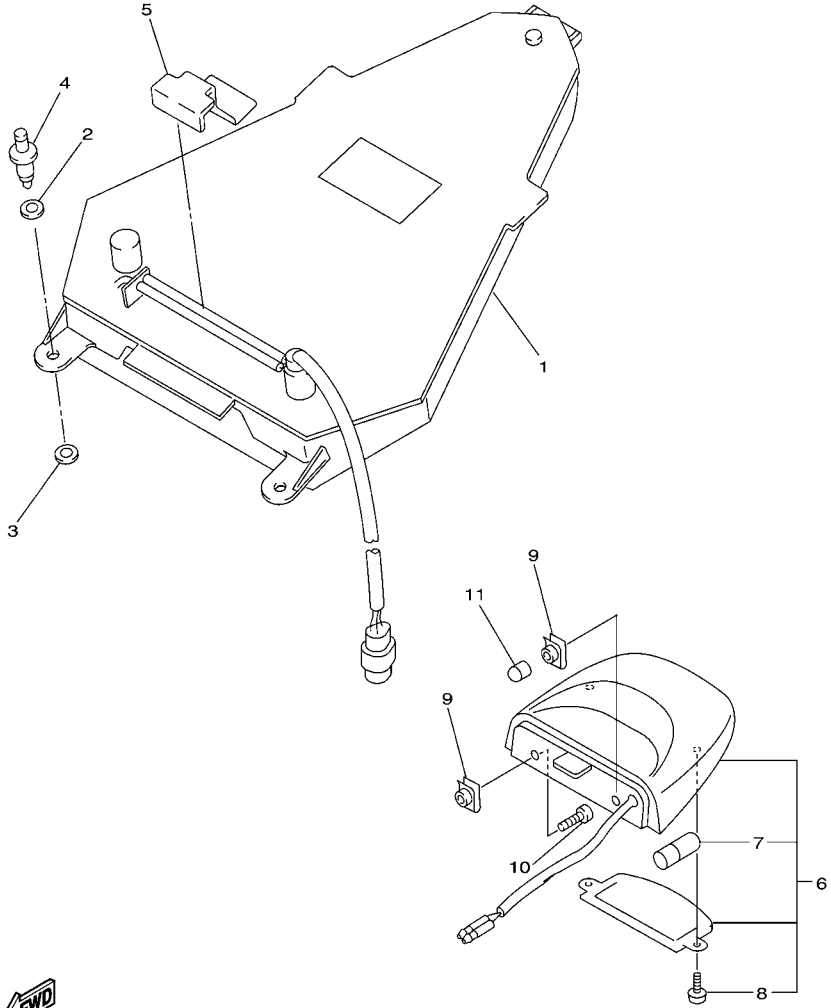


**FIG. 43 HEADLIGHT**



13S7110-G431

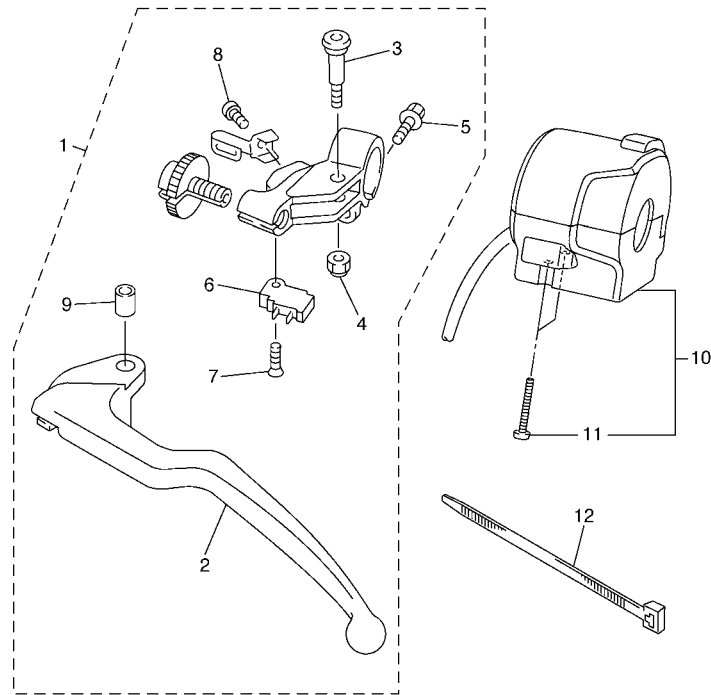
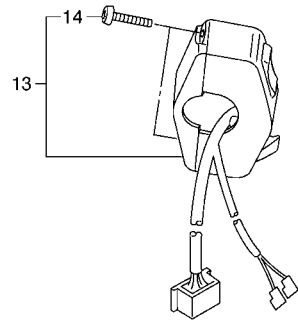
REF. NO.	PART NO.	DESCRIPTION	13SR	13SS			REMARKS
1	13S-84301-10	PILOT LIGHT ASSY 1	1	1			
2	97702-40016	SCREW, TAPPING	3	3			
3	4SV-84314-00	BULB (12V-55W)	2	2			(H7)HALOGEN
4	13S-84303-00	HEADLIGHT UNIT ASSY	1	1			
5	5SL-84397-00	COVER, SOCKET	2	2			
6	90480-08264	GROMMET	2	2			
7	90209-03274	WASHER	2	2			
8	97707-50016	SCREW, TRUSS HEAD TAPPING	5	5			
9	90160-05006	SCREW, ROUND TAPPING	4	4			
10	13S-84359-10	CORD, HEADLIGHT	1	1			
11	90464-47001	CLAMP	2	2			
12	97707-50016	SCREW, TRUSS HEAD TAPPING	2	2			



**FWD**  
13S1300-G440

**FIG. 44 TAILLIGHT**

REF. NO.	PART NO.	DESCRIPTION	13SR	13SS				REMARKS
1	13S-84710-10	TAILLIGHT UNIT ASSY	1	1				
2	5SL-84753-00	DAMPER	2	2				
3	13S-2173M-00	SEAL 3	2	2				
4	90269-06001	RIVET	2	2				
5	2C0-2163F-00	COVER, REAR FENDER 3	1	1				
6	5VX-84745-01	LICENCE LIGHT UNIT ASSY	1	1				
7	4HC-84744-00	.BULB (12V-5W)	1	1				
8	97706-04012	.SCREW, TAPPING	2	2				
9	90183-05061	NUT, SPRING	2	2				
10	98902-05014	SCREW, BIND	2	2				
11	5VX-13569-01	PLUG, BLIND	1	1				



2C05100-E450

FIG. 45 HANDLE SWITCH & LEVER

REF. NO.	PART NO.	DESCRIPTION	13SR	13SS		REMARKS
1	2C0-82910-01	LEVER HOLDER ASSY (LEFT)	1	1		
2	5EB-83912-03	.LEVER 1	1	1		
3	2C0-83945-00	.BOLT, LEVER	1	1		
4	95607-06200	.NUT, SELF U-FLANGE	1	1		
5	95027-06020	.BOLT, FLANGE	1	1		
6	4XV-82917-01	.SWITCH	1	1		
7	98707-03016	.SCREW, FLAT HEAD	1	1		
8	98507-04010	.SCREW, PAN HEAD	1	1		
9	5JJ-83913-00	.COLLAR, LEVER 1	1	1		
10	13S-83973-00	SWITCH, HANDLE 3	1	1		
11	98507-05035	.SCREW, PAN HEAD	2	2		
12	3MA-82591-00	BAND	1	1		
13	13S-83975-00	SWITCH, HANDLE 2	1	1		
14	98507-05022	.SCREW, PAN HEAD	2	2		



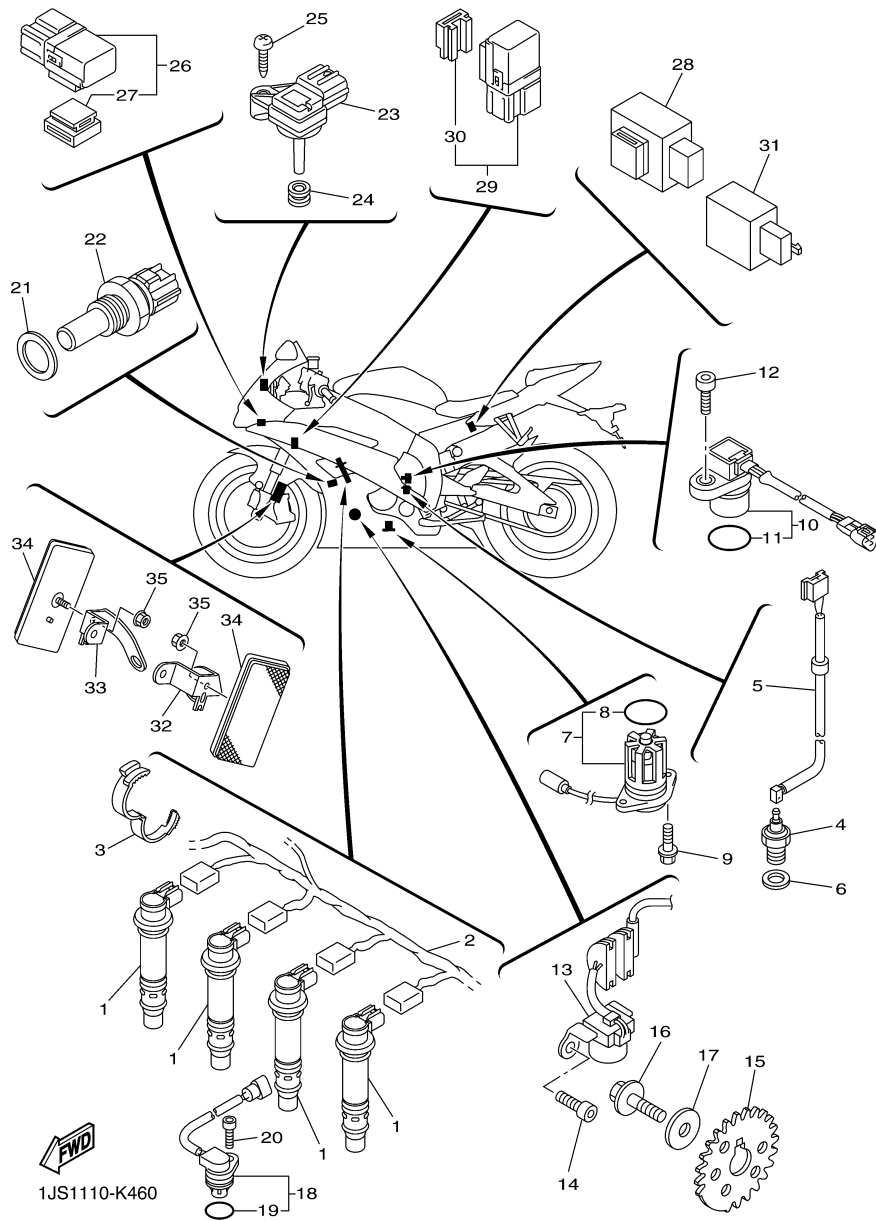


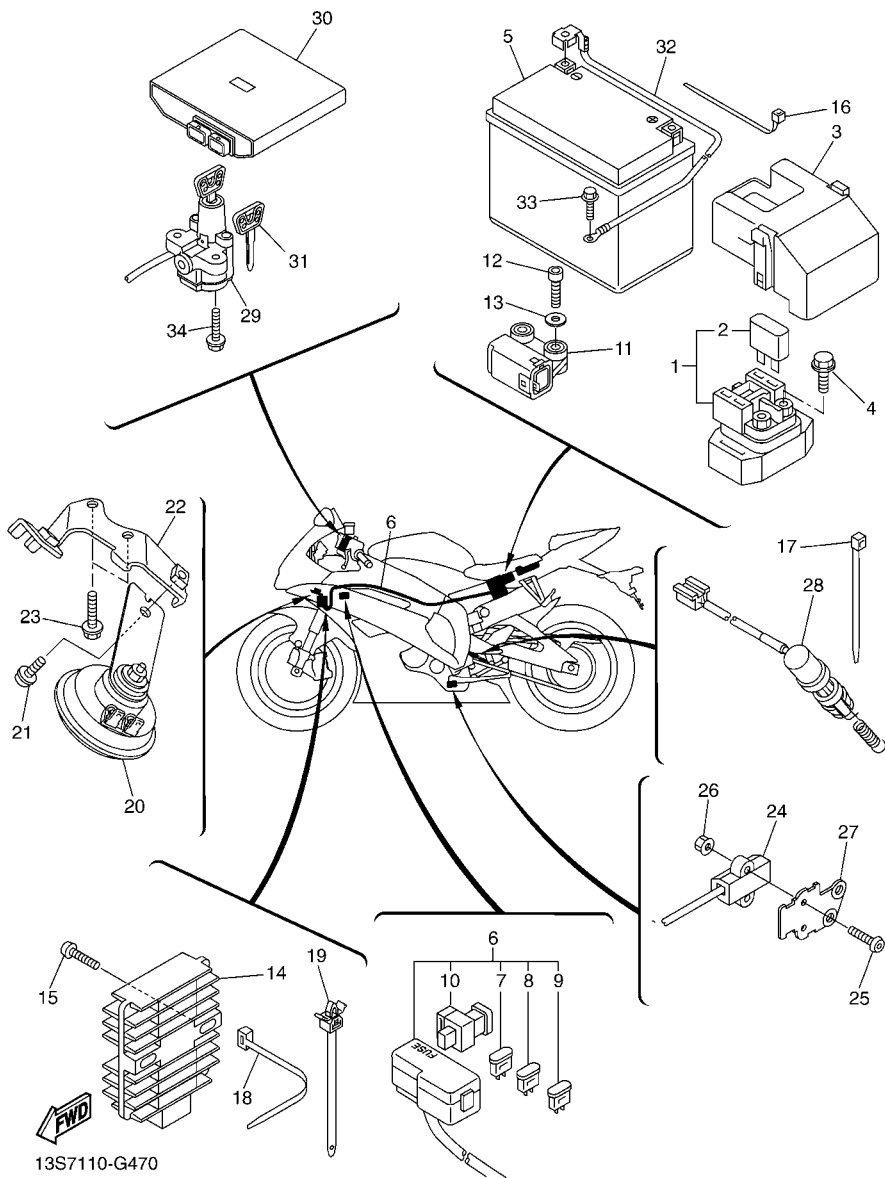
FIG. 46 ELECTRICAL 1

REF. NO.	PART NO.	DESCRIPTION	13SR	13SS		REMARKS
1	13S-82310-00	IGNITION COIL ASSY	4	4		
2	2C0-82309-00	WIRE, SUB LEAD	1	1		
3	90464-28003	CLAMP	1	1		
4	3GB-82540-01	NEUTRAL SWITCH ASSY	1	1		
5	2C0-82541-00	WIRE, LEAD	1	1		
6	90430-10148	GASKET	1	1		
7	5VX-85720-01	OIL LEVEL GAUGE ASSY	1	1		
8	5VY-8A8E0-00	.O-RING	1	1		
9	95022-06016	BOLT, FLANGE	2	2		
10	4WM-83755-02	SENSOR, SPEED	1	1		
11	4D9-81168-00	.O-RING	1	1		
12	91312-06016	BOLT	1	1		
13	2C0-81670-00	PICK-UP ASSY	1	1		
14	90110-06168	BOLT, HEXAGON SOCKET HEAD	2	2		
15	2C0-81673-01	ROTOR	1	1		
16	90105-08113	BOLT, FLANGE	1	1		
17	90201-08054	WASHER, PLATE	1	1		
18	5VY-85896-00	SENSOR, CAM POSITION	1	1		
19	4D9-81168-00	.O-RING	1	1		
20	90110-06175	BOLT, HEXAGON SOCKET HEAD	1	1		
21	90201-12790	WASHER, PLATE	1	1		
22	8CC-85790-01	THERMOSENSOR ASSY	1	1		
23	2C0-82380-00	SENSOR, PRESSURE	1	1		
24	90480-08006	GROMMET	1	1		
25	97702-50120	SCREW, TAPPING	1	1		
26	5JJ-81950-20	RELAY ASSY	2	2		
27	5JJ-81952-00	.HOLDER, RELAY	1	1		



FIG. 47 ELECTRICAL 2

REF. NO.	PART NO.	DESCRIPTION	13SR	13SS	REMARKS
1	2C0-81940-00	STARTER RELAY ASSY	1	1	
2	36Y-82151-00	.FUSE (15A-BL)	2	2	
3	5SL-82119-10	COVER, LEAD WIRE	1	1	
4	95022-06008	BOLT, FLANGE	2	2	
5	5VY-82100-00	BATTERY ASSY (YUASA YTZ10S)	1	1	
6	13S-82590-10	WIRE HARNESS ASSY	1	1	
7	5JJ-82151-10	.FUSE (15A-BL)	5	5	
8	5JJ-82151-00	.FUSE (7.5A-BL)	3	3	
9	5JJ-82151-30	.FUSE (10A-BL)	2	2	
10	5JW-82151-10	.FUSE (50A)	1	1	
11	5PS-82576-01	SENSOR, LEAN ANGLE	1	1	
12	91317-04025	BOLT	2	2	
13	90201-042E0	WASHER, PLATE	2	2	
14	4XY-81960-00	RECTIFIER & REGULATOR ASSY	1	1	
15	92017-06025	BOLT, BUTTON HEAD	2	2	
16	90465-15011	CLAMP	2	2	
17	90464-32060	CLAMP	2	2	
18	90464-16061	CLAMP	4	4	
19	90464-12036	CLAMP	2	2	
20	4TH-83371-00	HORN	1	1	
21	95812-06012	BOLT, FLANGE	1	1	
22	13S-23377-00	BRACKET, HORN	1	1	
23	95822-06020	BOLT, FLANGE	2	2	
24	13S-82566-70	SWITCH, SIDE STAND	1	1	
25	92012-05025	BOLT, BUTTON HEAD	2	2	
26	95602-05200	NUT, SELF-LOCKING	2	2	
27	2C0-27961-00	BRACKET, SENSOR 1	1	1	



13S7110-G470



NUMERICAL INDEX

PART NO.	REF. NO.	PART NO.	REF. NO.	PART NO.	REF. NO.	PART NO.	REF. NO.	PART NO.	REF. NO.	PART NO.	REF. NO.
2C0-11101-01	1 - 1	1HX-12169-70	3 - 9	13S-12668-00	6 - 61	5FL-14216-00	10 - 9	2C0-15411-01	14 - 1	2C0-17261-00	17 - 23
5VY-1111G-00	1 - 26	1HX-12169-90	3 - 9	2C0-12668-00	6 - 15	8CC-14216-10	10 - 19	2C0-15413-02	13 - 22	2C0-17411-00	17 - 1
2C0-11133-11	1 - 2	1HX-12169-E0	3 - 9	13S-12669-00	6 - 30	3XV-14251-00	10 - 22	2C0-15416-00	14 - 12	2C0-17421-00	17 - 16
2C0-11134-11	1 - 3	1HX-12169-G0	3 - 9	5GJ-12675-00	6 - 13	5FL-14348-10	10 - 25	2C0-15418-00	14 - 23	2C0-17460-00	17 - 33
2C0-11165-00	13 - 20	1HX-12169-J0	3 - 9	13S-12678-00	6 - 21	2C0-14409-00	9 - 18	2C0-15421-00	14 - 5	2C0-18101-00	19 - 4
2C0-11181-01	1 - 16	1HX-12169-L0	3 - 9	13S-12679-00	20 - 33	13S-1440B-10	9 - 22	2C0-15441-00	14 - 22	2C0-18110-01	19 - 17
2C0-11191-00	1 - 18	1HX-12169-N0	3 - 9	2C0-12682-00	9 - 39	13S-14411-00	9 - 6	2C0-15451-01	14 - 2	5PW-18112-00	19 - 15
2C0-11193-00	1 - 20	1HX-12169-T0	3 - 9	13S-12688-00	6 - 22	13S-14421-10	9 - 24	2C0-15456-01	14 - 15	5EB-18113-00	19 - 19
214-11198-01	8 - 11	13S-12170-00	4 - 1	5EB-12822-00	8 - 2	2C0-14425-00	9 - 19	2C0-15461-01	14 - 8	2C0-18115-00	19 - 22
13S-1133E-01	12 - 15	2C0-12176-00	4 - 3	5EB-13161-00	7 - 18	2C0-1443J-01	27 - 78	2C0-15462-01	13 - 23	5LV-18116-00	19 - 21
13S-1133F-01	12 - 16	13S-12180-00	4 - 2	2C0-1316E-00	7 - 19	13S-14445-00	9 - 33	2C0-15484-00	39 - 4	1D7-18127-00	19 - 3
2C0-11411-00	2 - 1	13S-12210-00	4 - 6	2C0-13300-00	7 - 1	13S-14450-30	9 - 11	2C0-15512-00	15 - 1	2C0-18140-00	19 - 7
13S-11416-00	2 - 6	2C0-12213-00	4 - 7	4SV-13310-00	7 - 2	2C0-14452-00	9 - 32	2C0-15515-00	15 - 5	2C0-18144-00	19 - 1
13S-11416-10	2 - 6	5BE-12241-00	1 - 19	2C0-13400-00	8 - 9	13S-14457-00	9 - 8	5MT-15521-00	15 - 2	2H9-18154-00	19 - 18
13S-11416-20	2 - 6	2C0-12251-00	4 - 9	2C0-13410-00	7 - 10	13S-14462-00	9 - 7	2C0-15536-00	15 - 4	4XV-18154-00	19 - 20
13S-11416-30	2 - 6	13S-12252-00	4 - 10	2C0-13414-01	8 - 12	13S-14465-00	10 - 27	2C0-15580-00	15 - 3	2C0-18175-00	19 - 6
13S-11416-A0	2 - 6	2C0-12405-00	6 - 11	2C0-13415-00	7 - 11	13S-14466-00	10 - 28	2C0-16150-00	16 - 1	2C0-18511-00	18 - 3
2C0-11603-00	2 - 8	2C0-12405-10	6 - 12	2C0-13416-00	7 - 15	2C0-14467-00	9 - 9	2C0-16154-00	16 - 2	2C0-18512-00	18 - 4
13S-11631-00	2 - 7	5SL-12410-00	6 - 1	5VX-13418-00	13 - 5	13S-1446R-00	9 - 35	1AE-16164-00	16 - 20	2C0-18513-00	18 - 5
2C0-11633-00	2 - 9	2C0-12413-00	6 - 2	5GH-13440-20	8 - 5	13S-14490-10	9 - 20	2C0-16164-00	16 - 19	2C0-18531-00	18 - 6
13S-11650-01	2 - 2	2C0-12420-00	5 - 1	13S-13470-00	8 - 1	13S-14498-00	9 - 15	4FN-16321-00	16 - 8	2C0-18535-00	18 - 7
2C0-11654-00	2 - 3	2C0-12421-00	5 - 10	5JW-13473-00	8 - 4	13S-14610-30	12 - 1	5SL-16321-00	16 - 6	2C0-18536-00	18 - 9
13S-11656-00	2 - 5	2C0-12428-01	5 - 11	5EB-13475-00	8 - 3	4FM-14613-00	12 - 12	5LV-16321-20	16 - 7	2C0-18540-00	18 - 1
13S-11656-10	2 - 5	2C0-12438-00	5 - 8	2C0-13490-00	8 - 7	2C0-14618-00	12 - 5	168-16324-00	16 - 10	136-18542-00	18 - 2
13S-11656-20	2 - 5	2C0-1243A-00	5 - 25	2C0-13532-00	10 - 24	2C0-14623-00	12 - 7		16 - 11	2C0-18562-00	18 - 10
13S-11656-30	2 - 5	2C0-1243F-00	6 - 51	68V-13533-00	10 - 23	13S-14718-00	12 - 9	3J2-16324-00	16 - 9	13S-2110M-00	20 - 14
13S-12111-01	3 - 1	2C0-1244E-00	6 - 32	8FP-13556-00	10 - 5	5JW-14723-00	11 - 4		16 - 10	13S-21110-10	20 - 1
13S-12113-00	3 - 4	2C0-12450-00	5 - 9	5VX-13569-01	44 - 11		11 - 7		16 - 11	13S-2111D-00	20 - 25
13S-12114-00	3 - 5	13S-12461-00	6 - 10	2C0-13586-00	9 - 1	2C0-14725-00	12 - 6	168-16325-00	16 - 11	13S-21131-00	21 - 40
2C0-12116-00	3 - 3	5SL-12462-00	6 - 23	2C0-13596-00	9 - 2	2C0-14747-00	35 - 51	2C0-16340-00	16 - 30	2C0-2116J-00	12 - 18
13S-12117-00	3 - 6	5EB-12469-00	5 - 23	13S-13750-00	10 - 1	13S-14753-30	12 - 4	132-16346-00	19 - 2	2C0-2116K-00	35 - 53
1WG-12118-00	3 - 7	5GV-1246E-00	6 - 9	13S-13750-10	10 - 1	5VY-1482K-00	1 - 21	2C0-16351-00	16 - 13	2C0-2116L-00	35 - 54
4SV-12119-00	3 - 8	2C0-1246H-00	6 - 60	13S-13761-00	9 - 27	2C0-14840-00	11 - 1	2C0-16356-00	16 - 18	5VY-2117K-01	28 - 15
2C0-12121-00	3 - 2	2C0-12481-00	6 - 5	2C0-13761-00	10 - 6	2C0-14881-00	11 - 2	2C0-16360-00	16 - 4	13S-2117V-00-P0	38 - 1
5EB-12153-09	3 - 10	2C0-12491-00	6 - 44	13S-13767-00	9 - 30	13S-14882-00	9 - 16	2C0-16370-00	16 - 5	13S-2117V-00-P1	38 - 1
5EB-12153-20	3 - 10	2C0-12535-00	6 - 29	2C0-13881-00	9 - 5	5SL-14890-00	1 - 22	2C0-16377-00	16 - 23	13S-2117V-00-P3	38 - 1
5EB-12153-30	3 - 10	2C0-12551-00	6 - 37	2C0-13898-00	7 - 13	5VY-14899-00	1 - 23	2C0-16382-00	16 - 27	13S-2117W-00-P0	38 - 12
1HX-12168-F0	3 - 9	2C0-12552-00	6 - 7	4C8-13907-01	27 - 25	22U-14952-00	10 - 11	2C0-16384-00	16 - 16	13S-2117W-00-P1	38 - 12
1HX-12168-H1	3 - 9	2C0-12576-00	5 - 14	13S-13930-00	10 - 2	2C0-15100-01	13 - 1	13S-16539-00	16 - 17	13S-2117W-00-P3	38 - 12
1HX-12168-K1	3 - 9	2C0-12577-00	5 - 16	13S-13938-00	9 - 25	5EB-15155-00	13 - 2	13S-17121-00	17 - 11	4C8-2118K-00	27 - 81
1HX-12168-M1	3 - 9	2C0-12578-00	6 - 4	13S-13971-01	10 - 31	2C0-15163-00	17 - 12	13S-17131-00	17 - 6	13S-21190-00	20 - 2
1HX-12168-R1	3 - 9	2C0-12579-00	6 - 34	2C0-14105-00	10 - 8	13S-15189-00	13 - 8	13S-17151-00	17 - 3	13S-21228-00	36 - 27
1HX-12168-U1	3 - 9	2C0-12581-00	5 - 15	4KM-14137-00	10 - 18	36Y-15189-00	13 - 26	2C0-17161-00	17 - 8	2C0-21249-00	11 - 5
1HX-12168-W1	3 - 9	2C0-12582-00	6 - 36	8A7-14139-00	10 - 14	2C0-15362-00	13 - 28	2C0-17211-00	17 - 31	2C0-21279-00	20 - 20
1HX-12168-Y1	3 - 9	2C0-12588-00	5 - 18	5PS-14147-00	9 - 28	3F9-15362-10	14 - 6	13S-17221-00	17 - 20	2C0-21339-00	27 - 13
1HX-12169-11	3 - 9	2C0-12589-00	6 - 41		10 - 7	13S-15373-00	9 - 12	2C0-17231-00	17 - 28	2C0-21370-00	21 - 48
1HX-12169-31	3 - 9	13S-12659-00	6 - 20	895-14169-00	10 - 13	2C0-15377-00	13 - 30	2C0-17241-00	17 - 25	13S-21376-00	21 - 19
1HX-12169-50	3 - 9	2C0-12659-00	6 - 14	2C0-14216-00	10 - 16	1UF-15379-00	22 - 7	13S-17251-00	17 - 29	13S-2137K-00	38 - 48

NUMERICAL INDEX

PART NO.	REF. NO.	PART NO.	REF. NO.	PART NO.	REF. NO.	PART NO.	REF. NO.	PART NO.	REF. NO.	PART NO.	REF. NO.
13S-2137L-00	38 - 79	13S-21684-10	23 - 38	13S-22210-A2	24 - 1	4XV-23434-00	33 - 4	68V-24376-00	10 - 21	5SL-25827-10	32 - 18
13S-2137U-00	38 - 47	13S-21686-10	23 - 40	13S-22219-00	24 - 4		33 - 12	2C0-24398-00	27 - 70	5SL-25828-00	32 - 19
13S-2137V-00	38 - 78	2C0-21688-00	21 - 63	2C0-22241-00	20 - 19	13S-23435-10	25 - 9	5JW-24486-00	27 - 29	4ML-2582A-50	36 - 9
13S-21414-00	20 - 5	2C0-21689-00	21 - 64	13S-22243-00	24 - 6	3FV-23462-00	26 - 38	13S-24491-00	27 - 26	5SL-2582W-00	32 - 1
13S-21424-00	20 - 6	13S-216A2-00	21 - 26	2C0-22252-00	23 - 45	2H9-23469-00	33 - 24	5JJ-24602-00	27 - 22	5SL-25838-00	32 - 7
13S-21435-00	20 - 12	13S-216A3-00	21 - 27	2C0-22311-00	23 - 20	13S-23808-00	25 - 12	5YT-24665-00	21 - 43	5VY-2583B-00	30 - 13
13S-21445-00	12 - 30	13S-216A4-00	21 - 28	2C0-228A0-00	23 - 25	13S-24106-00	27 - 49	13S-24710-00	28 - 1		30 - 24
13S-21446-00	12 - 28	13S-21710-00-P0	22 - 1	2C0-228B0-00	23 - 26	13S-24108-00	27 - 58	13S-24711-00	28 - 2	2C0-2583V-01	36 - 7
13S-2144G-00	35 - 45	13S-21710-00-P1	22 - 1	13S-23102-02	26 - 1	5PW-2411J-01	27 - 57	5SL-24723-00	28 - 5	4PX-25852-00	36 - 14
2C0-21485-00	35 - 24	13S-21710-00-P3	22 - 1	13S-23102-12	26 - 1		27 - 66	13S-24725-00	28 - 10	5VY-25852-00	34 - 13
2C0-21486-00	20 - 11	4D9-21717-00	21 - 24	13S-23103-02	26 - 18	13S-24135-00	27 - 27	13S-24750-00	28 - 4	2VN-25854-00	36 - 15
2C0-21511-00-P0	21 - 1	13S-2171A-00-P0	27 - 37	13S-23103-12	26 - 18	13S-24135-10	27 - 27	2C0-24780-00	28 - 6	5VY-25854-00	34 - 11
2C0-21511-00-P2	21 - 1	13S-2171A-00-P1	27 - 37	13S-23106-00	26 - 3	2C0-24136-00	13 - 25	13S-2478E-00	28 - 13	2VN-25855-00	36 - 16
2C0-21511-00-P9	21 - 1	13S-2171A-00-P7	27 - 37		26 - 20	2C0-24136-10	13 - 25	2C0-24792-00	28 - 7	5VY-25855-00	34 - 12
13S-2153A-40	38 - 96	13S-2171L-00	22 - 4	13S-23106-10	26 - 3	5SL-2413B-00	27 - 2	2C0-24825-00	28 - 9	13S-2585H-00	20 - 3
	38 - 97	13S-21720-00-P0	22 - 13		26 - 20	2C0-2413Y-00	27 - 17	13S-24847-00	28 - 11	5VS-2585H-00	34 - 9
4C8-2153E-10	38 - 96	13S-21720-00-P2	22 - 13	13S-23110-02	26 - 2	13S-24140-00	21 - 18	13S-24854-00	27 - 38	2VN-25866-00	36 - 10
	38 - 97	13S-21720-00-P3	22 - 13	13S-23111-00	26 - 9	13S-24145-00	27 - 79	3TB-24877-A0	21 - 71	5VS-25867-00	34 - 16
13S-2153E-60	38 - 96	13S-2172P-00	21 - 21		26 - 26	2C0-24145-00	27 - 80	4XV-25117-00	29 - 2	5VS-2586F-00	34 - 6
	38 - 97	13S-21732-00	21 - 34	3VD-23115-00	26 - 4	4C8-2414H-00	27 - 50	5SL-25168-00-0X	29 - 1	13S-25872-00	34 - 20
13S-21566-00	20 - 23	13S-21735-00	21 - 23		26 - 21		27 - 59	5SL-25168-00-3X	29 - 1	2C0-25874-00	36 - 24
2C0-21566-00	20 - 21	13S-2173M-00	44 - 3	13S-23118-00	26 - 16	2C0-2414J-00	27 - 44	2C0-25181-00	29 - 8	2C0-25886-00	34 - 22
	20 - 26	13S-2173N-00	21 - 36		26 - 33	4C8-2414J-00	27 - 52	5PW-25188-00	29 - 9	13S-25887-00	34 - 23
	27 - 20	13S-2173P-00	21 - 22	13S-23120-02	26 - 19		27 - 61	4XV-25317-00	31 - 6	2C0-25894-00	36 - 13
13S-21567-00	20 - 24	13S-21746-00	20 - 27	13S-23141-00	26 - 14	2C0-2414N-00	27 - 46	5SL-25338-00-0X	31 - 1	5SL-25894-20	34 - 10
2C0-21567-00	20 - 22	2C0-21746-00	20 - 17		26 - 31	2C0-2414P-00	27 - 51	5SL-25338-00-4X	31 - 1	2C0-25895-00	36 - 18
13S-21575-00	21 - 35	13S-2174X-00	20 - 15	13S-23142-00	26 - 15		27 - 60	2C0-25364-00	31 - 8	3FV-2589A-00	36 - 12
13S-21611-00-P0	21 - 20	5PW-2174X-00	22 - 2		26 - 32	5EL-24170-00	27 - 72	5SL-25366-00	31 - 12	13S-2589E-00	34 - 14
13S-21611-00-P1	21 - 20	2C0-2174Y-00	20 - 16	2C0-23143-00	26 - 13	2C0-24180-00	27 - 69	13S-25376-00	31 - 19	5VY-2589F-01	34 - 5
13S-21611-00-P3	21 - 20	13S-2176P-20	23 - 46		26 - 30	13S-24181-00	27 - 45	2C0-25379-00	31 - 23	5VY-2589G-00	34 - 18
13S-21615-00	21 - 45	5VY-2176V-00	28 - 16	3VD-23144-00	26 - 7	4FM-24181-00	12 - 2	2C0-25381-10	31 - 20	5VY-2589H-00	34 - 19
2C0-21629-10	21 - 53	4J2-21778-00	22 - 17		26 - 24	5VY-24181-00	27 - 6	5SL-25383-00	31 - 7	5SL-25914-00	32 - 9
13S-2162R-00-P0	21 - 29	2C0-2177F-00	12 - 17	5VU-23145-00	26 - 5		27 - 11	2C0-25388-00	31 - 27	5DH-25916-00	32 - 14
13S-2162R-00-P2	21 - 29	13S-2178A-10	23 - 39		26 - 22	2C0-24182-00	20 - 10	2C0-25389-00	31 - 28	3JD-25917-00	32 - 11
13S-2162R-00-P3	21 - 29	13S-2179W-20	23 - 46	3VD-23156-00	26 - 6	13S-24183-00	38 - 41	5MT-25398-00	29 - 7	5SL-25917-00	32 - 6
13S-21639-00	22 - 15	2C0-21816-00	6 - 50		26 - 23	5SL-24183-00	27 - 18		31 - 11	13S-25919-00	30 - 9
4G0-21639-00	21 - 42	2C0-21823-00	14 - 19	13S-23170-00	26 - 8	5VY-24183-00	27 - 4	5MT-25398-10	29 - 7		30 - 20
51Y-21639-00	21 - 8	26H-21828-00	6 - 49		26 - 25	2C0-24184-00	27 - 53		31 - 11	5SL-25919-00	32 - 8
	37 - 35	2C0-21871-00	6 - 46	13S-2332N-00	26 - 12		27 - 62	5MT-25398-20	29 - 7	2C0-25921-00	32 - 10
2C0-2163A-00	21 - 57	2C0-21875-00	6 - 48		26 - 29	5VY-24191-00	27 - 5		31 - 11	4SV-25924-00	30 - 10
2C0-2163E-00	21 - 58	13S-22110-00	23 - 1	13S-23340-00	26 - 35	5VY-24192-00	27 - 10	2C0-25445-20	31 - 15		30 - 21
2C0-2163F-00	44 - 5	2C0-22128-00	23 - 5	13S-23377-00	47 - 22	2C0-2419F-00	27 - 76	13S-2580T-00	30 - 3	8CR-25924-00	32 - 13
13S-21640-00	21 - 56	2C0-22141-10	23 - 41	2C0-23389-00	25 - 8	13S-24313-00	27 - 34	13S-2580T-10	30 - 3	3GM-25925-00	30 - 11
13S-21649-00	21 - 9	2C0-22151-00	23 - 16	13S-23393-00	26 - 11	13S-24314-00	27 - 67	13S-2580U-00	30 - 14		30 - 22
2C0-21650-00	23 - 27	2C0-2217A-00	23 - 6		26 - 28	13S-24315-00	27 - 31	13S-2580U-10	30 - 14	5SL-25926-00	32 - 15
13S-21652-00	21 - 17	2C0-2217M-00	23 - 12	4XV-23415-01	25 - 2	13S-24316-00	27 - 32	2C0-2580W-00	32 - 3	5VY-25975-00	34 - 4
14B-21668-00	23 - 37	2C0-22184-00	23 - 2	4XV-23418-00	25 - 4	13S-24317-00	27 - 33	13S-2581T-00	30 - 1	13S-26121-00	33 - 1
13S-21669-00	21 - 25	13S-22210-82	24 - 1	4XV-2341B-00	25 - 11	13S-24317-10	27 - 33	5SL-25827-00	32 - 17	13S-26122-00	33 - 9

NUMERICAL INDEX

PART NO.	REF. NO.	PART NO.	REF. NO.	PART NO.	REF. NO.	PART NO.	REF. NO.	PART NO.	REF. NO.	PART NO.	REF. NO.
2C0-26240-00	33 - 15	13S-28217-00	38 - 51	13S-28391-D0	38 - 34	5JJ-82151-30	47 - 9	13S-84303-00	43 - 4	5VY-W2470-00	28 - 14
2C0-26241-00	33 - 7		38 - 82	13S-28392-B0	38 - 65	13S-821A1-00	21 - 13	4SV-84314-00	43 - 3	5SL-W2587-00	34 - 1
4XV-26246-00	33 - 2	2C0-28217-00	37 - 28	13S-28392-C0	38 - 65	2C0-82309-00	46 - 2	13S-84359-10	43 - 10	13S-W283U-00-P9	38 - 33
	33 - 10	3P6-28217-00	37 - 5	13S-28392-D0	38 - 65	13S-82310-00	46 - 1	5SL-84397-00	43 - 5	13S-W283U-10-P1	38 - 33
13S-26279-00	25 - 15	13S-28219-00	38 - 35	13S-28395-00-P1	38 - 56	13S-82318-00	9 - 31	13S-84710-10	44 - 1	13S-W283U-14-P0	38 - 33
13S-26280-10	37 - 44	13S-28227-00	37 - 6	13S-28395-00-P3	38 - 56	2C0-82380-00	10 - 4	1A2-84714-41	41 - 2	13S-W283V-00-P9	38 - 64
5VY-26281-00	33 - 18	2C0-28227-00	37 - 29	13S-2839B-00	38 - 94		46 - 23		41 - 6	13S-W283V-10-P1	38 - 64
2C0-26282-00	33 - 19	13S-28229-00	38 - 66		38 - 95	13S-82386-00	10 - 20	4HC-84744-00	44 - 7	13S-W283V-14-P0	38 - 64
13S-26290-10	37 - 47	13S-28237-00	37 - 7	13S-28415-00	38 - 40	2C0-82501-10	47 - 29	5VX-84745-01	44 - 6	13S-YK241-00-P0	27 - 1
13S-26292-00	34 - 24	2C0-28237-00	22 - 6	5SL-28416-00	22 - 8	4BH-82511-09	47 - 31	5MT-84751-00	21 - 67	13S-YK241-00-P1	27 - 1
13S-26298-00	37 - 43	13S-28328-C0	38 - 94	2C0-28425-00	35 - 23	13S-82530-00	47 - 28	5SL-84753-00	22 - 16	13S-YK241-00-P3	27 - 1
13S-26302-00	33 - 20	13S-2832B-C0	37 - 50	2C0-28428-00	35 - 19	3GB-82540-01	46 - 4		44 - 2	90101-06056	21 - 46
2C0-26326-00	36 - 30	13S-2832C-C0	37 - 51	2C0-28429-00	35 - 20	2C0-82541-00	46 - 5	11H-85110-01	46 - 34	90101-08662	35 - 7
5VS-26332-00	34 - 17	13S-2832L-B0	37 - 50	3JJ-28446-A1	21 - 70	13S-82566-70	47 - 24	2C0-85112-00	46 - 32	90105-05014	27 - 43
2C0-26335-00	33 - 8	13S-28338-C0	38 - 95	2C0-28455-00	37 - 15	5PS-82576-01	47 - 11	2C0-85122-00	46 - 33	90105-06020	35 - 12
2C0-27211-00	36 - 1	13S-2833A-00	20 - 28		37 - 20	13S-82590-10	47 - 6	3Y6-85130-02	21 - 54		38 - 77
4XV-27222-01	36 - 19	13S-2833E-00	20 - 34	13S-2847R-00	38 - 61	3MA-82591-00	34 - 21		21 - 61	90105-06027	1 - 4
2C0-27263-00	35 - 13	2C0-28342-01	37 - 27	13S-2848K-00	38 - 60		45 - 12	5VX-85720-01	46 - 7	90105-06040	6 - 24
2C0-27311-00	35 - 1	13S-28356-00	37 - 24	4D9-81168-00	46 - 11	2C0-82910-01	45 - 1	8CC-85790-01	46 - 22	90105-06041	34 - 29
2C0-27321-00	35 - 2	13S-2835G-00-P0	37 - 12		46 - 19	4XV-82917-01	45 - 6	2C0-85820-00	12 - 14	90105-06082	5 - 24
2C0-27351-00	35 - 3	13S-2835G-00-P1	37 - 12	2C0-81410-00	39 - 6	2C0-83310-10	41 - 1	13S-85870-00	9 - 10	90105-06083	40 - 9
2C0-27414-00	35 - 17	13S-2835G-00-P3	37 - 12	2C0-81450-00	39 - 1	306-83311-40	41 - 11	13S-85884-00	10 - 26	90105-07004	4 - 4
2C0-27415-00	35 - 18	13S-2835H-00-P0	37 - 17	2C0-81670-00	46 - 13		41 - 15	13S-85885-00	10 - 3	90105-08054	12 - 29
13S-27417-00	35 - 73	13S-2835H-00-P1	37 - 17	2C0-81673-01	46 - 15	2C0-83318-00	41 - 9	8FP-85886-00	37 - 33	90105-08063	12 - 25
2C0-2741L-00	35 - 57	13S-2835H-00-P3	37 - 17	4WP-81801-00	40 - 3		41 - 18	5VY-85896-00	46 - 18	90105-08113	46 - 16
2C0-27420-00	35 - 37	13S-28365-00-P0	37 - 10	2C0-81815-00	40 - 7	2C0-83320-10	41 - 5	13S-8591A-D0	47 - 30	90105-08171	12 - 31
2C0-2742L-00	35 - 65	13S-2836A-00	8 - 14	4WP-81826-00	40 - 2	2C0-83330-10	41 - 10	13S-8592A-00	12 - 3		20 - 13
5JJ-27431-00	35 - 56	4KN-2836B-10	22 - 14	4XV-8182A-00	40 - 5	2C0-8333A-10	41 - 3	5VY-8A8E0-00	46 - 8	90105-10017	24 - 2
4BP-27434-01	19 - 28	13S-2836E-00	8 - 15		40 - 8		41 - 16	5VY-W0041-00	34 - 2	90105-12228	20 - 7
2C0-27435-00	35 - 30	13S-2836F-00	35 - 11	4WP-81844-00	40 - 4	2C0-83340-10	41 - 14	5XT-W0042-60	36 - 8	90105-126A8	39 - 2
	35 - 38	13S-2836G-00	38 - 75	1FK-81847-00	40 - 6	2C0-8334A-10	41 - 7	2C0-W0045-00	30 - 8	90105-14002	29 - 10
5JJ-27437-01	35 - 60	13S-2836H-00	6 - 57	2C0-81890-00	40 - 1		41 - 12		30 - 19	90109-06100	13 - 16
	35 - 68	13S-2836K-00	37 - 4	2C0-81940-00	47 - 1	4MY-83350-01	46 - 31	5VX-W0046-00	32 - 12	90109-06171	21 - 15
5JJ-27441-00	35 - 64	13S-2836L-00	38 - 87	5EA-81950-20	46 - 29	4TH-83371-00	47 - 20	5PW-W0047-00	30 - 7	90109-06182	21 - 60
2C0-27442-00	35 - 26	13S-2836M-00	38 - 90	5JJ-81950-20	46 - 26	13S-83500-20	42 - 1		30 - 18	90109-06207	38 - 73
2C0-27443-00	35 - 36	13S-2836U-00	38 - 29	5VK-81950-40	46 - 28	4XV-83513-00	37 - 25	5SL-W0047-00	32 - 5	90109-06248	22 - 18
2C0-27445-00	35 - 31	13S-28371-00	37 - 8	5EA-81952-00	46 - 30	5PW-8352S-00	42 - 4	5PW-W0047-10	30 - 5	90109-066F0	1 - 25
5GM-27445-00	21 - 32	2C0-28371-00	37 - 36	5JJ-81952-00	46 - 27	5VY-8353E-00	42 - 2		30 - 16		35 - 50
13S-27446-00	35 - 41	13S-2837L-00	37 - 39	4XY-81960-00	47 - 14	5VY-83572-02	42 - 3	1J3-W0048-00	30 - 12	90109-080G5	47 - 34
2C0-27451-00	35 - 25	13S-2837M-00	37 - 41	5VY-82100-00	47 - 5	4WM-83755-02	46 - 10		30 - 23	90109-085G6	35 - 35
2C0-27453-00	35 - 16	13S-28381-10	37 - 1	2C0-82116-00	47 - 32	5EB-83912-03	45 - 2	1UY-W0048-00	32 - 16		35 - 52
2C0-27491-00	35 - 33	13S-28385-00-P1	38 - 24	5SL-82119-10	47 - 3	5JJ-83913-00	45 - 9	5VY-W0048-00	34 - 3	90109-10017	23 - 32
2C0-27961-00	47 - 27	13S-28385-00-P3	38 - 24	13S-8212B-00	21 - 7	5SL-83922-10	34 - 7	5PW-W0057-00	30 - 6	90109-103A9	35 - 39
2C0-28100-00	21 - 47	13S-2838G-00	38 - 28	13S-82131-00	21 - 10	2C0-83945-00	45 - 3		30 - 17	90109-12010	23 - 13
2C0-28110-00	21 - 49	13S-2838R-00	37 - 30	36Y-82151-00	47 - 2	13S-83973-00	45 - 10	5VY-W0057-00	32 - 4	90109-12011	23 - 35
4FM-28135-00	21 - 51	13S-2838T-00	37 - 31	5JJ-82151-00	47 - 8	13S-83975-00	45 - 13	5PW-W0057-10	30 - 4	90110-05018	33 - 22
4XV-2814F-00	21 - 50	13S-28391-B0	38 - 34	5JJ-82151-10	47 - 7	4HM-83980-00	34 - 8		30 - 15	90110-05028	27 - 30
4B5-2815K-00	37 - 52	13S-28391-C0	38 - 34	5JW-82151-10	47 - 10	13S-84301-10	43 - 1	2C0-W1242-00	5 - 12	90110-05047	9 - 21

NUMERICAL INDEX

PART NO.	REF. NO.	PART NO.	REF. NO.	PART NO.	REF. NO.	PART NO.	REF. NO.	PART NO.	REF. NO.	PART NO.	REF. NO.
90110-05112	27 - 23	90111-06064	9 - 26	90183-05061	44 - 9	90201-20023	17 - 34	90269-07008	23 - 18	90387-07391	6 - 17
90110-06060	14 - 24	90111-06067	35 - 43	90183-05074	27 - 42	90201-20278	17 - 37	90269-07010	20 - 18	90387-08021	12 - 27
90110-06094	1 - 14	90111-06071	12 - 11	90183-05076	20 - 31	90201-22014	23 - 43		21 - 16	90387-1012B	23 - 33
90110-06102	23 - 22		27 - 21		20 - 37	90201-25020	31 - 22		21 - 37	90387-126Y1	23 - 11
90110-06106	4 - 8	90111-06091	27 - 73		22 - 3	90201-281U8	25 - 7	90269-07076	22 - 11	90387-127W0	23 - 7
90110-06140	5 - 13	90111-06099	12 - 10		37 - 13	90201-33014	23 - 44	90338-06018	21 - 12	90387-21003	17 - 7
90110-06161	7 - 14	90111-06104	21 - 44		37 - 18	90202-05180	22 - 10		21 - 31	90387-21004	17 - 30
	7 - 17	90111-08065	35 - 22		38 - 6		38 - 9		27 - 54	90387-22016	29 - 11
	13 - 7	90111-08066	35 - 72		38 - 17		38 - 21		27 - 63	90387-25015	17 - 24
90110-06168	46 - 14	90116-10025	13 - 10		38 - 25		38 - 32	90338-06134	38 - 7	90387-25016	17 - 18
90110-06175	1 - 24	90116-10026	13 - 11		38 - 39		38 - 45		38 - 18	90387-25024	16 - 21
	27 - 77	90116-10485	31 - 16		38 - 57		38 - 71	90338-15004	20 - 9	90387-250R3	17 - 2
	46 - 20	90119-08083	13 - 12		38 - 68	90202-10024	38 - 74	90340-14132	8 - 10	90387-28011	17 - 19
90110-06182	18 - 11	90119-08084	13 - 13	90183-050A0	34 - 26	90202-30235	25 - 5	90340-18002	1 - 5	90401-10012	30 - 25
90110-06233	27 - 39	90149-06043	30 - 2	90183-05M02	38 - 38	90206-12074	19 - 26	90340-32004	14 - 20	90401-10172	34 - 30
90110-06258	28 - 3	90149-06080	39 - 9		38 - 67	90208-25002	16 - 3	90387-05025	35 - 14		36 - 22
90110-06323	14 - 10	90149-06082	13 - 9	90183-06069	6 - 58	90209-03274	43 - 7	90387-05028	36 - 21		36 - 25
90110-06324	14 - 11		13 - 21	90185-05009	35 - 21	90209-21332	17 - 4	90387-05035	27 - 55	90401-20145	8 - 6
90110-06326	8 - 13		39 - 5	90185-10009	31 - 17	90209-21351	17 - 10		27 - 64	90413-08012	10 - 30
	13 - 24	90149-06233	35 - 32	90185-12119	23 - 15	90209-22352	17 - 9	90387-06022	23 - 28	90430-06014	5 - 5
	14 - 4		35 - 42		23 - 36	90209-25011	17 - 21	90387-06023	35 - 47	90430-08119	1 - 8
	14 - 17	90149-08009	32 - 2	90185-22002	23 - 42	90214-13002	35 - 40	90387-06048	20 - 30	90430-08143	14 - 14
90110-06331	14 - 16	90150-05023	37 - 2	90185-24007	31 - 21	90214-25003	17 - 27		20 - 36	90430-09002	9 - 29
90111-05003	22 - 9	90151-06024	17 - 15	90201-042E0	47 - 13	90214-25004	17 - 26		25 - 13	90430-10005	34 - 31
	38 - 8	90154-05012	27 - 28	90201-06057	21 - 68	90240-08084	35 - 28	90387-06055	27 - 19		36 - 23
	38 - 20	90159-05035	9 - 23	90201-06063	27 - 15	90269-06001	21 - 30	90387-06057	21 - 4		36 - 26
	38 - 31	90159-06011	21 - 65	90201-06071	6 - 28		22 - 19		34 - 25	90430-10148	46 - 6
	38 - 44	90159-06024	16 - 15	90201-06380	35 - 49		44 - 4		38 - 5	90445-11065	27 - 71
	38 - 63	90160-05006	42 - 5	90201-06M31	12 - 23	90269-06002	38 - 89		38 - 16	90445-19002	35 - 5
	38 - 70		43 - 9	90201-08050	35 - 9		38 - 92		38 - 27	90446-15386	36 - 3
90111-05021	37 - 40	90170-08358	19 - 23	90201-08054	46 - 17	90269-06008	22 - 12		38 - 37	90450-22017	6 - 43
	37 - 42	90170-28419	25 - 6	90201-08452	33 - 6		35 - 34		38 - 59	90450-32001	5 - 21
	34 - 27	90176-06008	37 - 46		33 - 14		37 - 37	90387-06143	27 - 9	90450-35001	5 - 17
90111-05025	36 - 29		37 - 49	90201-08784	19 - 29		37 - 38	90387-0614M	6 - 18		6 - 6
90111-05026	36 - 29		37 - 49	90201-08784	19 - 29		37 - 38		6 - 27		6 - 8
90111-06019	19 - 27	90176-10075	1 - 13	90201-087G2	12 - 26		38 - 52		27 - 41	90387-06203	6 - 35
90111-06030	21 - 5	90179-05523	27 - 47	90201-10013	1 - 10		38 - 83		35 - 44	90387-06215	6 - 38
90111-06038	23 - 30		37 - 3		1 - 12		38 - 88		27 - 75	90387-062L2	6 - 39
	37 - 26	90179-06010	21 - 41	90201-10021	31 - 18		38 - 91		23 - 19	90387-062X0	5 - 20
90111-06040	38 - 11	90179-06059	38 - 76	90201-10029	16 - 31		38 - 93		12 - 21	90387-063E6	9 - 4
	38 - 23	90179-07001	2 - 4	90201-10035	35 - 6	90269-06046	37 - 9	90387-064T3	37 - 45	90464-04001	33 - 21
	38 - 30	90179-08410	12 - 13	90201-113K2	7 - 6	90269-06081	38 - 53		37 - 48	90464-09M31	27 - 35
	38 - 46	90179-10006	1 - 11	90201-12008	39 - 3		38 - 84		6 - 47	90464-10M38	6 - 56
	38 - 62	90179-12004	20 - 8	90201-12013	19 - 25	90269-06083	6 - 62	90387-06681	35 - 63	90464-12036	47 - 19
	34 - 28	90179-20011	17 - 35	90201-12575	19 - 13	90269-07001	25 - 14	90387-06697	35 - 71	90464-13004	21 - 14
90111-06041	21 - 2	90179-30691	25 - 3	90201-12790	46 - 21	90269-07007	6 - 31		27 - 8	90464-13073	21 - 38
90111-06043	21 - 2	90183-04039	21 - 11	90201-127E1	19 - 10		23 - 21	90387-066Y6	38 - 3	90464-13249	36 - 28
90111-06051	28 - 8	90183-05042	37 - 14	90201-146F9	35 - 10		38 - 43	90387-067K8	38 - 14	90464-14228	21 - 59
90111-06063	38 - 10		37 - 19	90201-177G4	19 - 8		38 - 69				
	38 - 22		37 - 19								



NUMERICAL INDEX

PART NO.	REF. NO.	PART NO.	REF. NO.	PART NO.	REF. NO.	PART NO.	REF. NO.	PART NO.	REF. NO.	PART NO.	REF. NO.
90464-15157	33 - 16	90480-10542	27 - 12	91402-16012	36 - 6	93306-20562	17 - 13	95602-06100	21 - 69	97707-50016	38 - 54
90464-15195	33 - 17	90480-11005	6 - 19	91402-25015	35 - 29	93310-340N8	16 - 22	95602-10200	23 - 34		38 - 72
90464-16005	10 - 32	90480-11006	35 - 15	91492-12010	10 - 12	93315-21570	16 - 25		24 - 3		38 - 85
90464-16011	23 - 24	90480-12023	27 - 40	91702-06018	36 - 4	93315-31758	23 - 9		35 - 8		43 - 8
90464-16012	23 - 23	90480-12607	35 - 46	91808-16023	1 - 6	93315-31759	23 - 8	95602-14200	24 - 5		43 - 12
	23 - 29	90480-12613	38 - 2	91808-17032	7 - 7	93317-11096	16 - 24	95604-06200	35 - 62	98507-04010	45 - 8
90464-16061	47 - 18		38 - 13	92012-05025	47 - 25	93317-11295	19 - 11		35 - 70	98507-05012	10 - 15
90464-20014	38 - 19	90480-13018	27 - 74	92012-06016	23 - 17	93317-330A0	23 - 3	95604-08200	31 - 24	98507-05022	45 - 14
90464-28003	46 - 3	90480-14003	21 - 3	92012-06020	9 - 34	93317-330A1	23 - 4	95607-06200	45 - 4	98507-05035	45 - 11
90464-32060	47 - 17		38 - 4	92014-08014	14 - 13	93317-43580	31 - 4	95612-08625	1 - 9	98507-06012	10 - 17
90464-47001	43 - 11		38 - 15	92017-06016	35 - 48	93399-99932	25 - 1	95702-05500	21 - 62	98707-03016	45 - 7
90465-08395	14 - 18		38 - 26	92017-06025	47 - 15	93399-99957	26 - 37		46 - 35	98902-05008	27 - 56
90465-10040	8 - 16		38 - 36	92902-12600	23 - 14	93420-61M07	31 - 5	95702-06500	21 - 6		27 - 65
90465-13M11	21 - 52		38 - 58		23 - 31	93440-25186	17 - 5	95802-06014	6 - 55	98902-05014	27 - 48
90465-15011	47 - 16	90480-14005	12 - 20	92907-06200	36 - 5	93440-28184	17 - 22		6 - 59		44 - 10
90467-08003	6 - 52	90480-15363	6 - 16	92907-08600	16 - 28	93440-52014	17 - 36	95802-06020	20 - 32	98902-05020	9 - 36
	6 - 54	90501-080A2	18 - 8	93101-10090	5 - 4	93450-16159	2 - 10		20 - 38	99001-07600	16 - 29
90467-09006	27 - 36	90501-12743	35 - 58	93102-12106	19 - 12	93501-04011	35 - 59	95807-06035	6 - 25	99001-10600	19 - 14
	27 - 36		35 - 66	93102-15212	16 - 26		35 - 67	95812-06012	47 - 21	99009-10400	5 - 2
	27 - 68	90501-220A2	16 - 14	93102-35017	17 - 32	93603-09106	7 - 4	95812-06030	7 - 8		16 - 32
90467-100A1	10 - 29	90506-18008	35 - 4	93106-28043	29 - 4	93603-17070	7 - 3		13 - 19	99009-17400	19 - 9
90467-10M04	6 - 53	90506-20193	36 - 2	93106-40013	31 - 3	93607-44002	4 - 11	95812-06045	13 - 18	99530-08012	14 - 3
90467-11090	5 - 26	90508-16052	16 - 33		31 - 14	93608-17263	14 - 9	95812-06055	13 - 14	99530-10014	13 - 4
90467-12085	36 - 17	90508-18134	35 - 27	93109-17071	23 - 10	93900-00030	29 - 6	95812-06065	13 - 17	99530-10114	1 - 17
90467-120A3	34 - 15	90508-32020	19 - 5	93210-04092	13 - 3		31 - 10	95812-06080	7 - 9		
90467-14015	9 - 37	91312-05010	27 - 24	93210-06667	7 - 21	94112-17099	29 - 5	95812-08065	13 - 15		
90467-15001	9 - 13	91312-06016	9 - 3	93210-09165	7 - 20	94118-17067	31 - 9	95822-06020	19 - 16		
90467-180A0	11 - 6		27 - 3		13 - 29	94580-25074	7 - 12		47 - 23		
90467-180A3	9 - 17		46 - 12	93210-14003	7 - 16	94582-21114	31 - 25	95827-06012	6 - 33		
	9 - 38	91312-06020	6 - 3	93210-14579	13 - 6	94591-64118	4 - 5	95827-06014	12 - 22		
90467-18172	11 - 3	91312-06025	7 - 5	93210-15566	8 - 8	94682-21031	31 - 26	97702-40010	41 - 4		
90467-200A0	5 - 19		33 - 3	93210-15620	36 - 11	94701-00402	1 - 15		41 - 8		
	5 - 27		33 - 11	93210-16325	13 - 27	95022-06008	47 - 4		41 - 13		
	6 - 42	91312-06030	33 - 23	93210-27194	14 - 7	95022-06016	46 - 9		41 - 17		
90467-310A0	6 - 40	91312-06090	27 - 16	93210-32172	14 - 21	95022-06030	27 - 14	97702-40016	37 - 11		
90468-16001	28 - 12	91314-06030	12 - 8	93210-33133	5 - 7	95022-08012	1 - 7		37 - 32		
90480-01558	22 - 5	91314-06035	35 - 61	93210-41N50	26 - 10	95024-06012	35 - 55		43 - 2		
	38 - 50		35 - 69		26 - 27	95024-06025	5 - 6	97702-50014	21 - 39		
	38 - 81	91314-08030	25 - 10	93210-46001	5 - 22	95024-10040	20 - 4	97702-50016	38 - 49		
90480-01605	37 - 16		26 - 36	93305-20509	17 - 17	95027-06020	45 - 5		38 - 80		
	37 - 21		33 - 5	93306-00006	5 - 3	95027-06025	12 - 19	97702-50020	38 - 55		
90480-08005	21 - 33		33 - 13	93306-00106	16 - 12	95027-10020	6 - 45		38 - 86		
90480-08006	46 - 24	91314-08035	12 - 24		18 - 12	95304-06700	19 - 24	97702-50116	37 - 34		
90480-08264	9 - 14	91314-08040	26 - 17	93306-07208	29 - 3	95307-04700	10 - 10	97702-50120	46 - 25		
	43 - 6		26 - 34	93306-20464	17 - 14	95307-08700	36 - 20	97706-04012	44 - 8		
90480-10003	20 - 29	91317-04025	47 - 12		17 - 38	95602-05200	21 - 55	97707-40012	37 - 23		
	20 - 35	91317-06035	6 - 26	93306-20531	31 - 2		47 - 26	97707-50016	37 - 22		
90480-10542	27 - 7	91380-06012	47 - 33		31 - 13	95602-06100	21 - 66		38 - 42		