



PARTS CATALOGUE

YZF-R6V (2C05) U49

YZF-R6VC (2C06) CALIFORNIA

YZF-R6V (2C07) CANADA



2006/7/3

1E2C0-100E1

(2E2C0-100E1)

NEWS No.	DATE	COMMENT
PE0-MC-060050	May., 22, 2006	FIG.5: WATER PUMP LIST&ILLUSTRATION REVISION
PE0-MC-060070	July., 3, 2006	FIG.16: CLUTCH LIST CORRECTION

YZF-R6V/YZF-R6VC
PARTS CATALOGUE
©2005 by Yamaha Motor Co., Ltd.
1st edition, December 2005
All rights reserved.
Any reprinting or unauthorized use
without the written permission of
Yamaha Motor Co., Ltd.
is expressly prohibited.
Printed in Japan.

A3

YZF-R6V/YZF-R6VC



A4

FOREWORD

This Parts Catalogue is related to the parts for the model(s) on the cover page. When you are ordering replacement parts, please refer to this Parts Catalogue and quote both part numbers and part names correctly.

1. Modifications or additions which have been made after the issue of the Parts Catalogue will be announced in the Parts News.

It is advisable that you make the necessary corrections to the Parts Catalogue according to the Parts News.

2. Abbreviations

The following abbreviations are used in this Parts Catalogue.

“UR” Use specified parts number.

“UN” Use as many as needed.

“AP” Alternate Parts

“LM” Locally Made (Parts need to be ordered locally)

“F#” Frame No. (Applicable machine No.)

“O/S” Over Size

3. The number of components for assembly

- Parts, which are to be supplied in an assembly, are listed with a dot (.) in front of the part name as shown below.
- The numeral appearing to the right of each component part indicates the quantity of parts for each assembly unit.

PART NO.	DESCRIPTION	Q'TY	REMARKS
2F5-83310-60	FRONT FLASHER LIGHT ASSY	2	
115-83311-60	.BULB (6V-18W)	1	

4. Applicable colours of graphics are represented in the “REMARKS” as shown below.

PART NO.	DESCRIPTION	Q'TY	REMARKS
2N4-24110-00-X5	FUEL TANK COMP.	2	MXR
3J1-24240-10	.GRAPHIC, FUEL TANK	1	FOR MXR

5. Note that the illustrations for reference in finding parts numbers are not to be used for assembling. When assembling, please use the applicable service manual.

6. The asterisk (*) before a reference number indicates modified items after the first edition.

CONTENTS

ENGINE

CYLINDER	B2
CRANKSHAFT & PISTON	B3
VALVE	B4
CAMSHAFT & CHAIN	B6
WATER PUMP	B7
RADIATOR & HOSE	B8
OIL PUMP	B11
OIL CLEANER	B12
INTAKE	B13
INTAKE 2	B15
AIR INDUCTION SYSTEM	C3
EXHAUST	C4
CRANKCASE	C6
CRANKCASE COVER 1	C8
STARTER	C9
CLUTCH	C10
TRANSMISSION	C12
SHIFT CAM & FORK	C14
SHIFT SHAFT	C15

CHASSIS

FRAME	D3
FENDER	D5
SIDE COVER	D8
REAR ARM	D9
REAR SUSPENSION	D11
STEERING	D12
FRONT FORK	D13
FUEL TANK	D15
SEAT	E5
FRONT WHEEL	E6
FRONT BRAKE CALIPER	E7
REAR WHEEL	E8
REAR BRAKE CALIPER	E10
STEERING HANDLE & CABLE	E11
FRONT MASTER CYLINDER	E12
STAND & FOOTREST	E14
REAR MASTER CYLINDER	F3
COWLING 1	F5
COWLING 2	F8
GENERATOR	F12

STARTING MOTOR	F13
FLASHER LIGHT	F14
METER	F15
HEADLIGHT	G2
TAILLIGHT	G3
HANDLE SWITCH & LEVER	G4
ELECTRICAL 1	G5
ELECTRICAL 2	G7

INDEX

NUMERICAL INDEX	M1
-----------------------	----

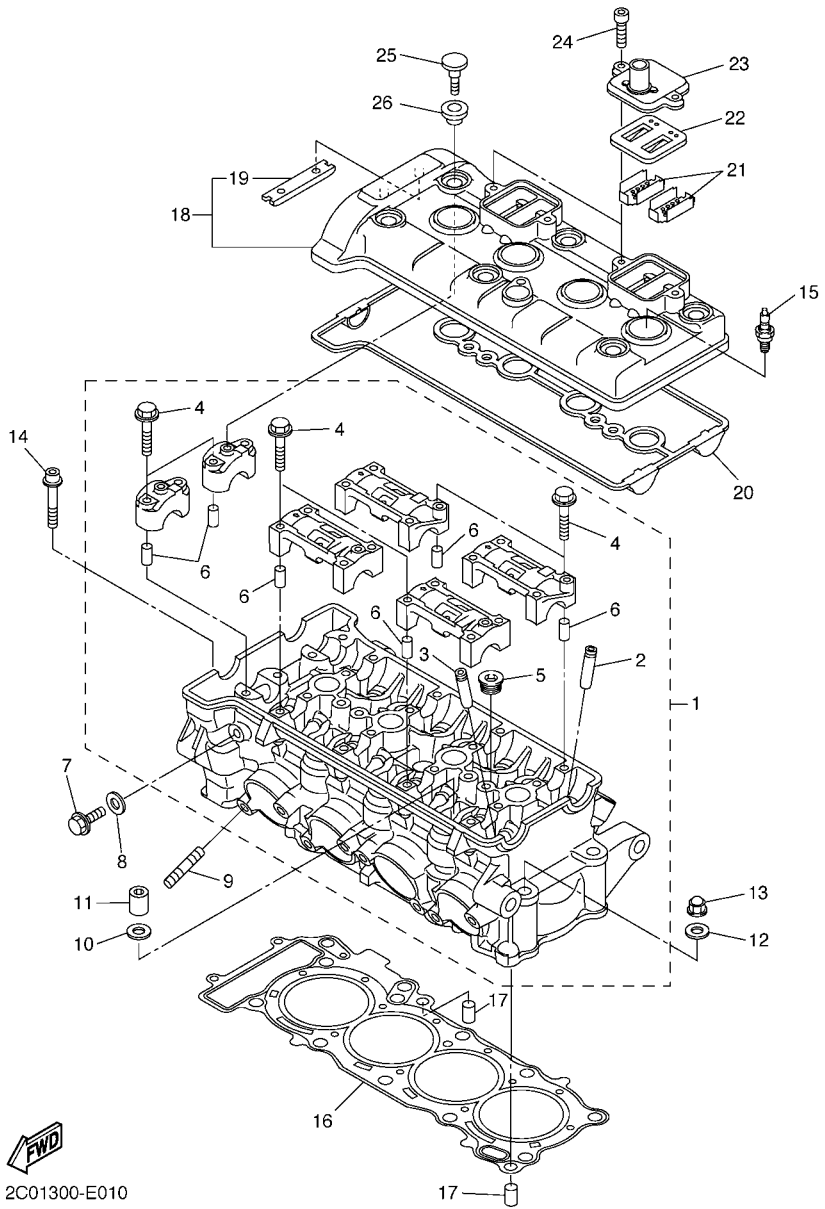

2C01300-E010

FIG. 1 CYLINDER

REF. NO.	PART NO.	DESCRIPTION	2C05	2C06	2C07	REMARKS
1	2C0-11101-00	CYLINDER HEAD ASSY	1	1	1	
2	2C0-11133-10	.GUIDE, VALVE 1	8	8	8	
3	2C0-11134-10	.GUIDE, VALVE 2	8	8	8	
4	90105-06027	.BOLT, FLANGE	20	20	20	
5	90340-18002	.PLUG, STRAIGHT SCREW	3	3	3	
6	91808-16023	.PIN, DOWEL	12	12	12	
7	95022-08012	BOLT, FLANGE	1	1	1	
8	90430-08119	GASKET	1	1	1	
9	95612-08625	BOLT, STUD	8	8	8	
10	90201-10013	WASHER, PLATE	8	8	8	
11	90179-10006	NUT	8	8	8	
12	90201-10013	WASHER, PLATE	2	2	2	
13	90176-10075	NUT, CROWN	2	2	2	
14	90110-06094	BOLT, HEXAGON SOCKET HEAD	2	2	2	
15	94701-00402	PLUG, SPARK (NGK CR10EK)	4	4	4	
16	2C0-11181-00	GASKET, CYLINDER HEAD 1	1	1	1	
17	99530-10114	PIN, DOWEL	2	2	2	
18	2C0-11191-00	COVER, CYLINDER HEAD 1	1	1	1	
19	5BE-12241-00	.GUIDE, STOPPER 2	1	1	1	
20	2C0-11193-00	GASKET, HEAD COVER 1	1	1	1	
21	5VY-1482K-00	PLATE	4	4	4	
22	5SL-14890-00	REED VALVE ASSY	2	2	2	
23	5VY-14899-00	CAP, CASE	2	2	2	
24	90110-06175	BOLT, HEXAGON SOCKET HEAD	4	4	4	
25	90109-066F0	BOLT	6	6	6	
26	5VY-1111G-00	RUBBER, MOUNT 1	6	6	6	

FIG. 2 CRANKSHAFT & PISTON

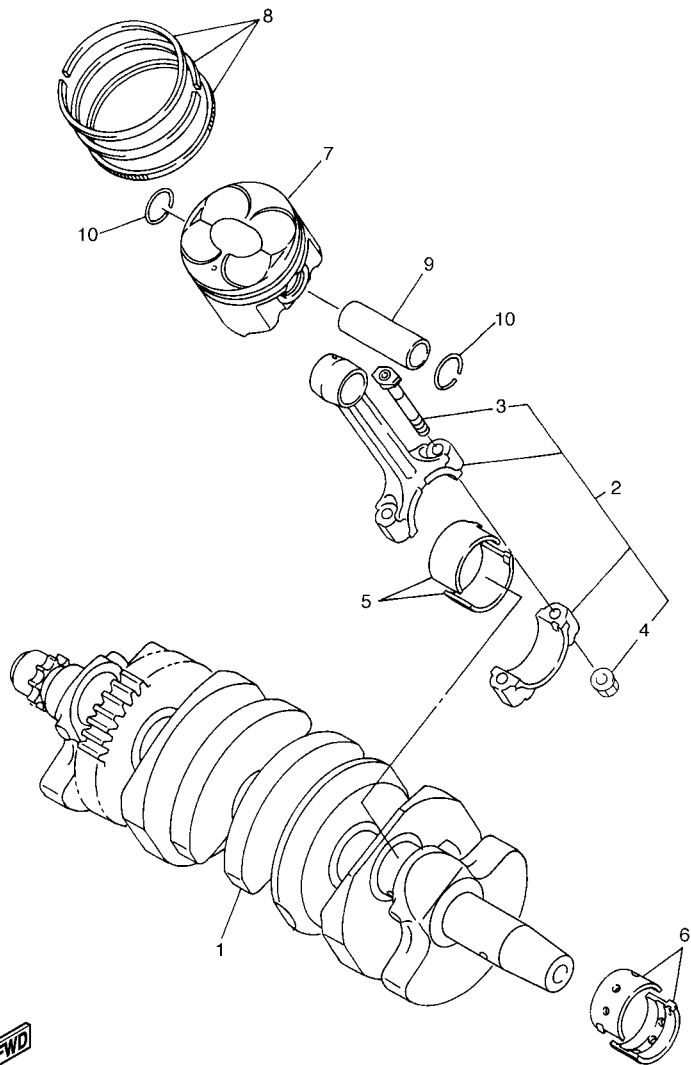

2C01300-E020

REF. NO.	PART NO.	DESCRIPTION	2C05	2C06	2C07	REMARKS
1	2C0-11411-00	CRANKSHAFT	1	1	1	
2	2C0-11650-00	CONNECTING ROD ASSY	4	4	4	
3	2C0-11654-00	.BOLT, CONNECTING ROD	2	2	2	
4	90179-07001	.NUT	2	2	2	
5	2C0-11656-00	PLANE BEARING, CONNECTING ROD	8	8	8	UR BLUE
	2C0-11656-10	PLANE BEARING, CONNECTING ROD	8	8	8	UR BLACK
	2C0-11656-20	PLANE BEARING, CONNECTING ROD	8	8	8	UR BROWN
	2C0-11656-30	PLANE BEARING, CONNECTING ROD	8	8	8	UR GREEN
6	2C0-11416-00	PLANE BEARING, CRANKSHAFT 1	10	10	10	UR BLUE
	2C0-11416-10	PLANE BEARING, CRANKSHAFT 1	10	10	10	UR BLACK
	2C0-11416-20	PLANE BEARING, CRANKSHAFT 1	10	10	10	UR BROWN
	2C0-11416-30	PLANE BEARING, CRANKSHAFT 1	10	10	10	UR GREEN
	2C0-11416-40	PLANE BEARING, CRANKSHAFT 1	10	10	10	UR YELLOW
7	2C0-11631-00	PISTON (STD)	4	4	4	
8	2C0-11603-00	PISTON RING SET (STD)	4	4	4	
9	2C0-11633-00	PIN, PISTON	4	4	4	
10	93450-16153	CIRCLIP	8	8	8	

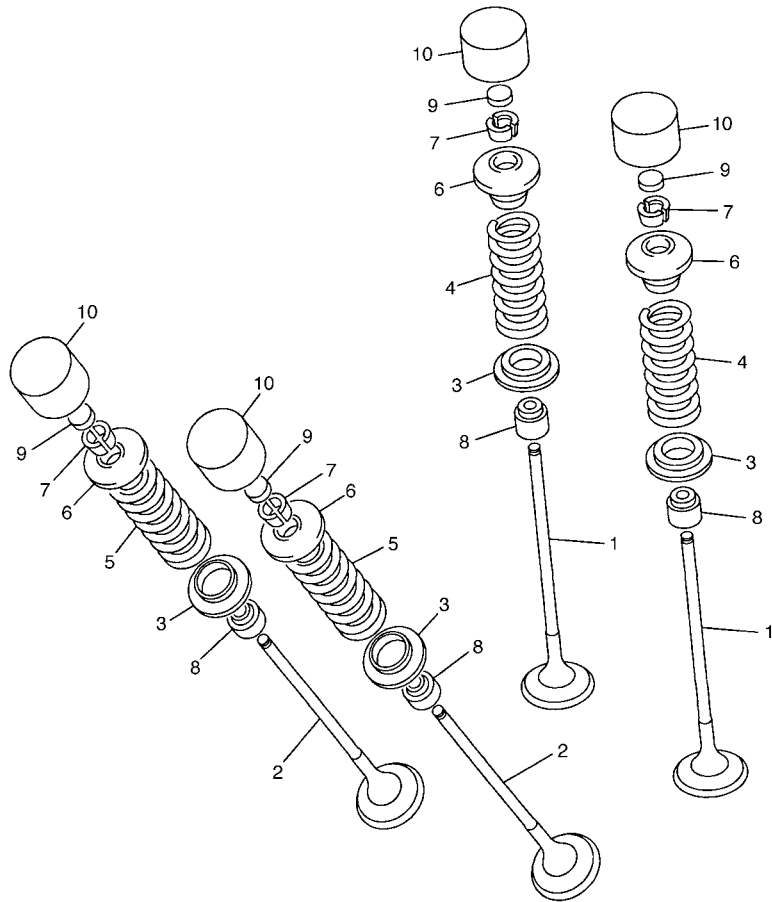

2C01300-E030

FIG. 3 VALVE

REF. NO.	PART NO.	DESCRIPTION	2C05	2C06	2C07	REMARKS
1	2C0-12111-00	VALVE, INTAKE	8	8	8	
2	2C0-12121-00	VALVE, EXHAUST	8	8	8	
3	2C0-12116-00	SEAT, VALVE SPRING	16	16	16	
4	2C0-12113-00	SPRING, VALVE INNER	8	8	8	
5	2C0-12114-00	SPRING, VALVE OUTER	8	8	8	
6	2C0-12117-00	RETAINER, VALVE SPRING	16	16	16	
7	1WG-12118-00	COTTER, VALVE	32	32	32	
8	4SV-12119-00	SEAL, VALVE STEM	16	16	16	
9	1HX-12168-00	PAD, ADJUSTING 2 (1.20)	16	16	16	UR
	1HX-12168-20	PAD, ADJUSTING 2 (1.25)	16	16	16	UR
	1HX-12168-40	PAD, ADJUSTING 2 (1.30)	16	16	16	UR
	1HX-12168-60	PAD, ADJUSTING 2 (1.35)	16	16	16	UR
	1HX-12168-80	PAD, ADJUSTING 2 (1.40)	16	16	16	UR
	1HX-12168-A0	PAD, ADJUSTING 2 (1.45)	16	16	16	UR
	1HX-12168-F0	PAD, ADJUSTING 2 (1.50)	16	16	16	UR
	1HX-12168-H1	PAD, ADJUSTING 2 (1.55)	16	16	16	UR
	1HX-12168-K1	PAD, ADJUSTING 2 (1.60)	16	16	16	UR
	1HX-12168-M1	PAD, ADJUSTING 2 (1.65)	16	16	16	UR
	1HX-12168-R1	PAD, ADJUSTING 2 (1.70)	16	16	16	UR
	1HX-12168-U1	PAD, ADJUSTING 2 (1.75)	16	16	16	UR
	1HX-12168-W1	PAD, ADJUSTING 2 (1.80)	16	16	16	UR
	1HX-12168-Y1	PAD, ADJUSTING 2 (1.85)	16	16	16	UR
	1HX-12169-11	PAD, ADJUSTING 2 (1.90)	16	16	16	UR
	1HX-12169-31	PAD, ADJUSTING 2 (1.95)	16	16	16	UR
	1HX-12169-50	PAD, ADJUSTING 2 (2.00)	16	16	16	UR
	1HX-12169-70	PAD, ADJUSTING 2 (2.05)	16	16	16	UR
	1HX-12169-90	PAD, ADJUSTING 2 (2.10)	16	16	16	UR

B4

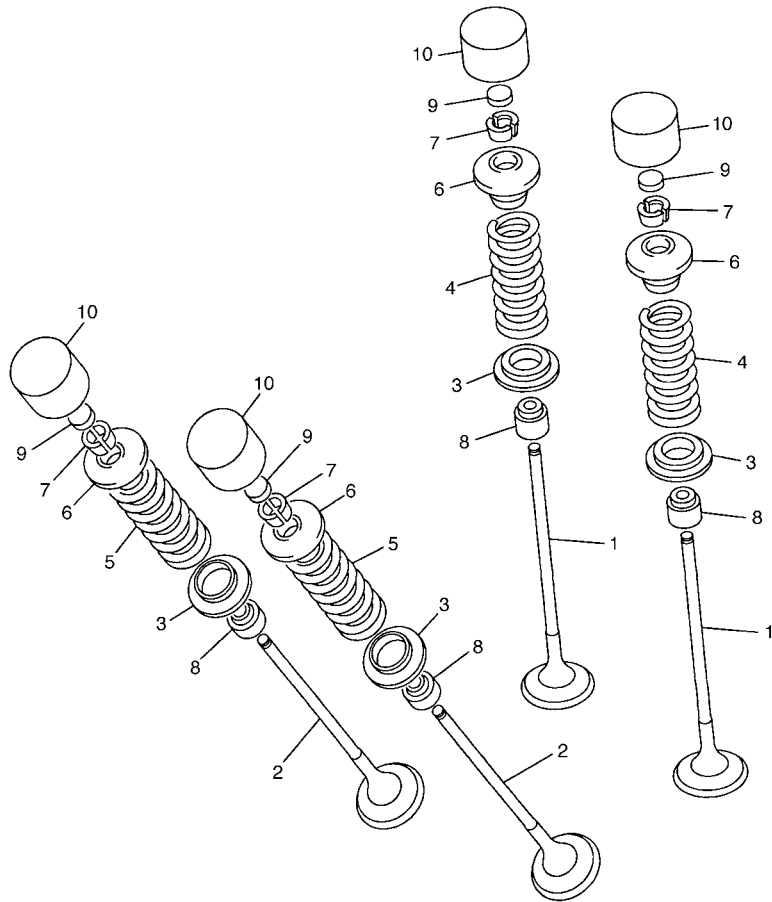

2C01300-E030

FIG. 3 VALVE

REF. NO.	PART NO.	DESCRIPTION	2C05	2C06	2C07	REMARKS
9	1HX-12169-E0	PAD, ADJUSTING 2 (2.15)	16	16	16	UR
	1HX-12169-G0	PAD, ADJUSTING 2 (2.20)	16	16	16	UR
	1HX-12169-J0	PAD, ADJUSTING 2 (2.25)	16	16	16	UR
	1HX-12169-L0	PAD, ADJUSTING 2 (2.30)	16	16	16	UR
	1HX-12169-N0	PAD, ADJUSTING 2 (2.35)	16	16	16	UR
	1HX-12169-T0	PAD, ADJUSTING 2 (2.40)	16	16	16	UR
10	5EB-12153-20	LIFTER, VALVE	16	16	16	UR BLUE
	5EB-12153-30	LIFTER, VALVE	16	16	16	UR RED
	5EB-12153-09	LIFTER, VALVE (O/S)	16	16	16	AP GREEN

FIG. 4 CAMSHAFT & CHAIN

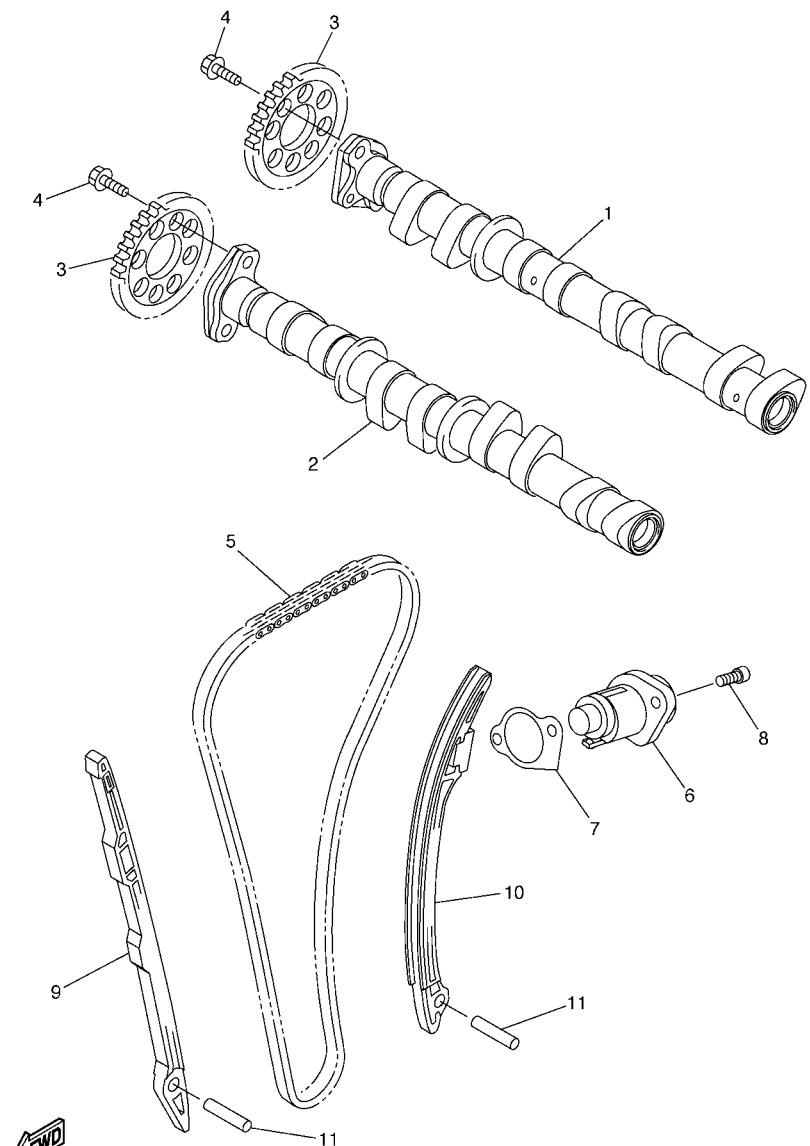

2C01300-E040

REF. NO.	PART NO.	DESCRIPTION	2C05	2C06	2C07	REMARKS
1	2C0-12170-00	CAMSHAFT ASSY 1	1	1	1	
2	2C0-12180-00	CAMSHAFT ASSY 2	1	1	1	
3	2C0-12176-00	SPROCKET, CAM CHAIN	2	2	2	
4	90105-07004	BOLT, FLANGE	4	4	4	
5	94591-61118	CHAIN	1	1	1	
6	2C0-12210-00	TENSIONER ASSY, CAM CHAIN	1	1	1	
7	2C0-12213-00	GASKET, TENSIONER CASE	1	1	1	
8	90110-06106	BOLT, HEXAGON SOCKET HEAD	2	2	2	
9	2C0-12251-00	DAMPER, CHAIN 1	1	1	1	
10	2C0-12252-00	DAMPER, CHAIN 2	1	1	1	
11	93607-44190	PIN, DOWEL	2	2	2	

FOREWORD

7. Applicable Serial No.

Engine Serial No.

Frame Serial No.

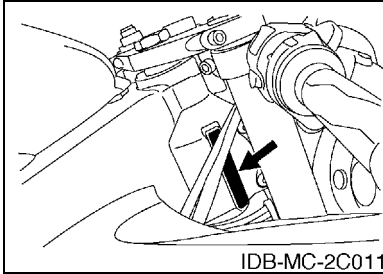
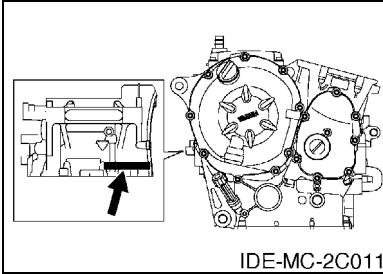

8. Applicable Colour Code (The (*) mark shows Model colour.)

Abbreviation	Colour Name	Colour Code
DPBMC(*)	DEEP PURPLISH BLUE METALLIC C	0564
LGB	LOW GLOSS BLACK	0098
MBL2	MAT BLACK 2	0582
SMX(*)	BLACK METALLIC X	0903

MODEL LABEL

(1) A label called "Model Label" is affixed in the location as indicated in (3) below. When using this parts catalogue, please be sure to cross-reference the "model code – production code No." in the catalogue with the "model code – production code No." indicated on the Model Label affixed onto the product concerned.

(2) "Model Label" Indication

a	b	
○ xxxx – xxx	b: Production Code No.	
● x ^c	c: Colouring Type	○ 4TW1-010
		● A

(3) Model Label Affixing Location

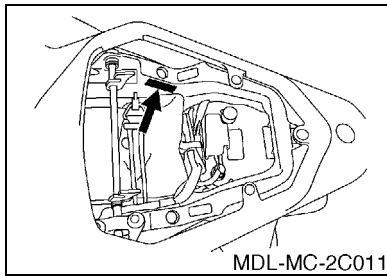

(4) Colouring Information

Model Code	Colouring Type Code	Colour Code	Colour Name	Abbreviation
2C05	A	0564	DEEP PURPLISH BLUE METALLIC C	DPBMC
	B	0903	BLACK METALLIC X	SMX
2C06	A	0564	DEEP PURPLISH BLUE METALLIC C	DPBMC
	B	0903	BLACK METALLIC X	SMX
2C07	A	0564	DEEP PURPLISH BLUE METALLIC C	DPBMC
	B	0903	BLACK METALLIC X	SMX

(5) Model Code – Production Code Number of Model Listed in This Parts Catalogue

Model Code	Production Code No.	Country (destination)	Model Code	Production Code No.	Country (destination)
2C05	010	U49			
2C06	010	CALIFORNIA			
2C07	010	CANADA			

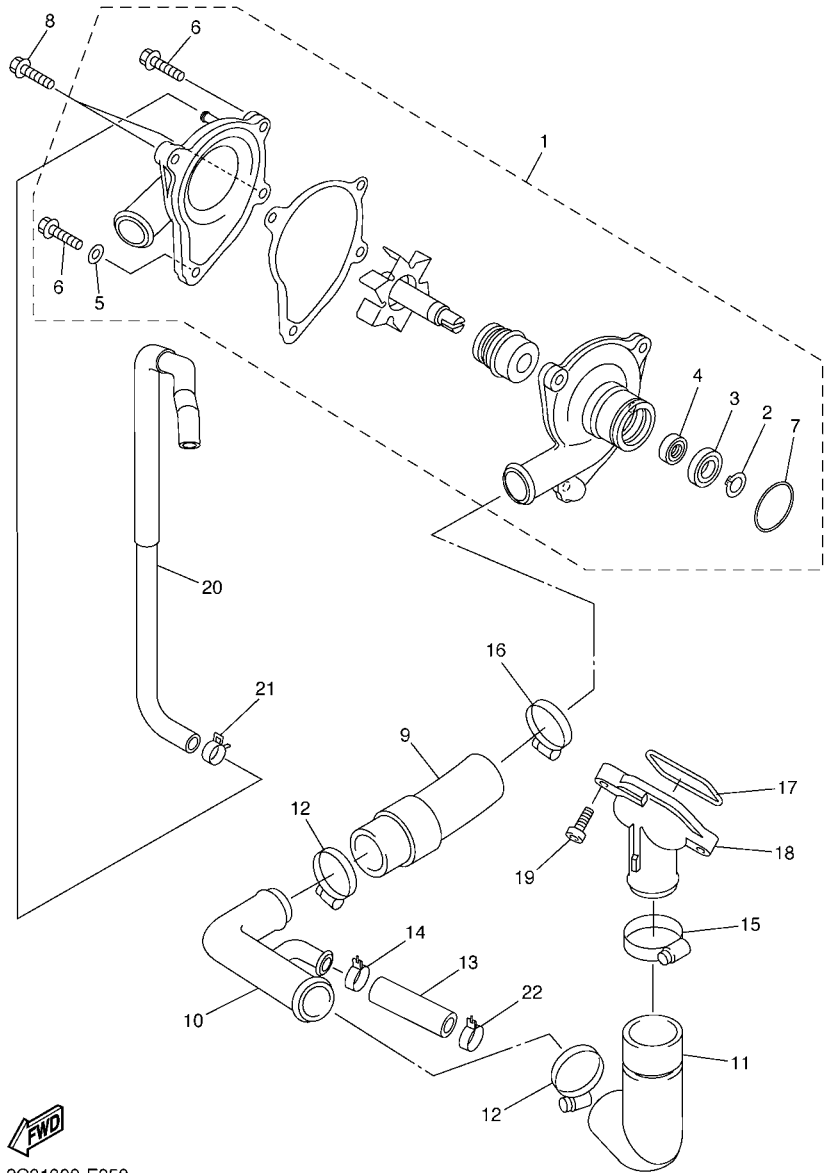

2C01300-E050

FIG. 5 WATER PUMP

REF. NO.	PART NO.	DESCRIPTION	2C05	2C06	2C07	REMARKS
1	2C0-12420-00	WATER PUMP ASSY	1	1	1	
2	99009-10400	.CIRCLIP	1	1	1	
3	93306-00006	.BEARING	1	1	1	
4	93101-10090	.OIL SEAL	1	1	1	
5	90430-06014	.GASKET	1	1	1	
6	95024-06025	.BOLT, FLANGE	2	2	2	
7	93210-33133	.O-RING	1	1	1	
8	90110-06140	BOLT, HEXAGON SOCKET HEAD	2	2	2	Go to P/N: PE0-MC-060050
9	2C0-12576-00	HOSE 1	1	1	1	
10	2C0-12581-00	JOINT, HOSE 1	1	1	1	
11	2C0-12577-00	HOSE 2	1	1	1	
12	90450-35001	HOSE CLAMP ASSY	2	2	2	
13	2C0-12588-00	HOSE 5	1	1	1	
14	90467-200A0	CLIP	1	1	1	
15	90450-38002	HOSE CLAMP ASSY	1	1	1	
16	90450-32001	HOSE CLAMP ASSY	1	1	1	
17	93210-46001	O-RING	1	1	1	
18	5EB-12469-00	JOINT 1	1	1	1	
19	90105-06082	BOLT, FLANGE	2	2	2	
20	2C0-1243A-00	HOSE 1	1	1	1	
21	90467-11090	CLIP	2	2	2	
22	90467-200A0	CLIP	1	1	1	

PARTS NEWS

News No. PE0-MC-060050

Date: May, 22, 2006

Signature: K.Otsuka

Model	YZF-R6 (2C01,2C02,2C03) YZF-R6V (2C04,2C05,2C07,2C08,2C0A) YZF-R6VC (2C06,2C09)	
Subject	PARTS CATALOGUE CORRECTIONS	
CATALOGUE NO.	1E2C0-300E1 1E2C0-332G1 1E2C0-351F1 1E2C0-352S1	1E2C0-700E1 1E2C0-100E1 1E2C0-100EA

Revised parts catalogue will be issued by PDF and be uploaded to YPEC within one month.
(YPEC=Yamaha parts Electrical Catalogue = Website parts catalogue)

1. LIST CORRECTION

FIG. 5 WATER PUMP

Ref.No.	OLD P/No.	NEW P/No.	PARTS NAME	Q'TY	REMARKS
5-1	2C0-12420-00	←	WATER PUMP ASSY	1	
5-1-1	—————	2C0-12438-00	. SEAL, MECHANICAL	1	added
5-1-2	—————	2C0-12450-00	. IMPELLER SHAFT ASSY	1	added
5-1-3	—————	2C0-12421-00	. HOUSING, WATER PUMP	1	added
5-1-4	—————	2C0-12428-01	. GASKET,HOUSING,COVER2	1	added
5-1-5	—————	2C0-W1242-00	. COVER, HOUSING	1	added

*;These changes are applied from initial production.

2. ILLUSTRATION CORRECTION

Illustration should be read as follows.

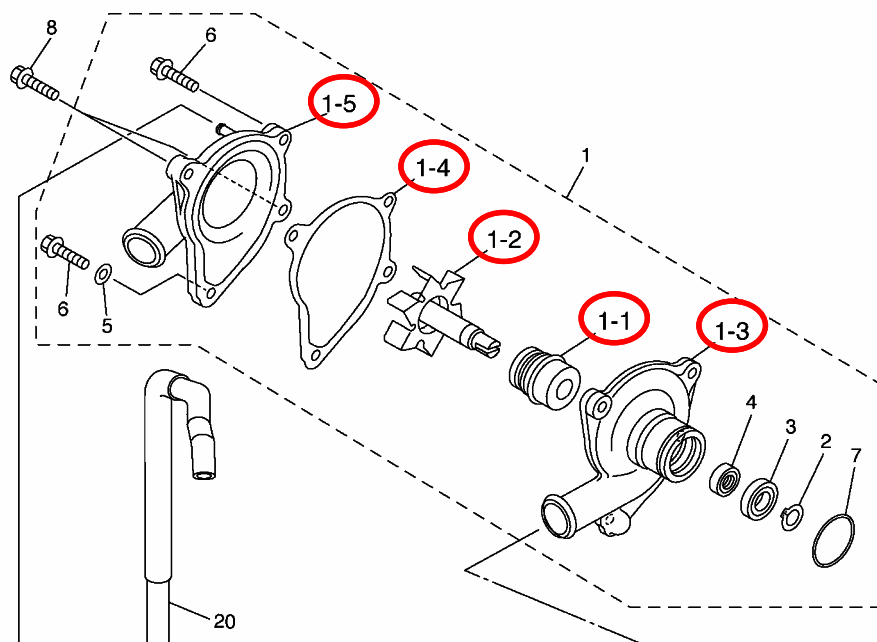

Thank you very much for your cooperation.

Parts Manager Check	Service Manager Check	Parts Manager File
---------------------------	-----------------------------	--------------------------

YAMAHA MOTOR CO.,LTD
2500 Shingai Iwata Shizuoka 438-8501.Japan
Tech. Pub. & Quality Coordination Dept.

FIG. 6 RADIATOR & HOSE

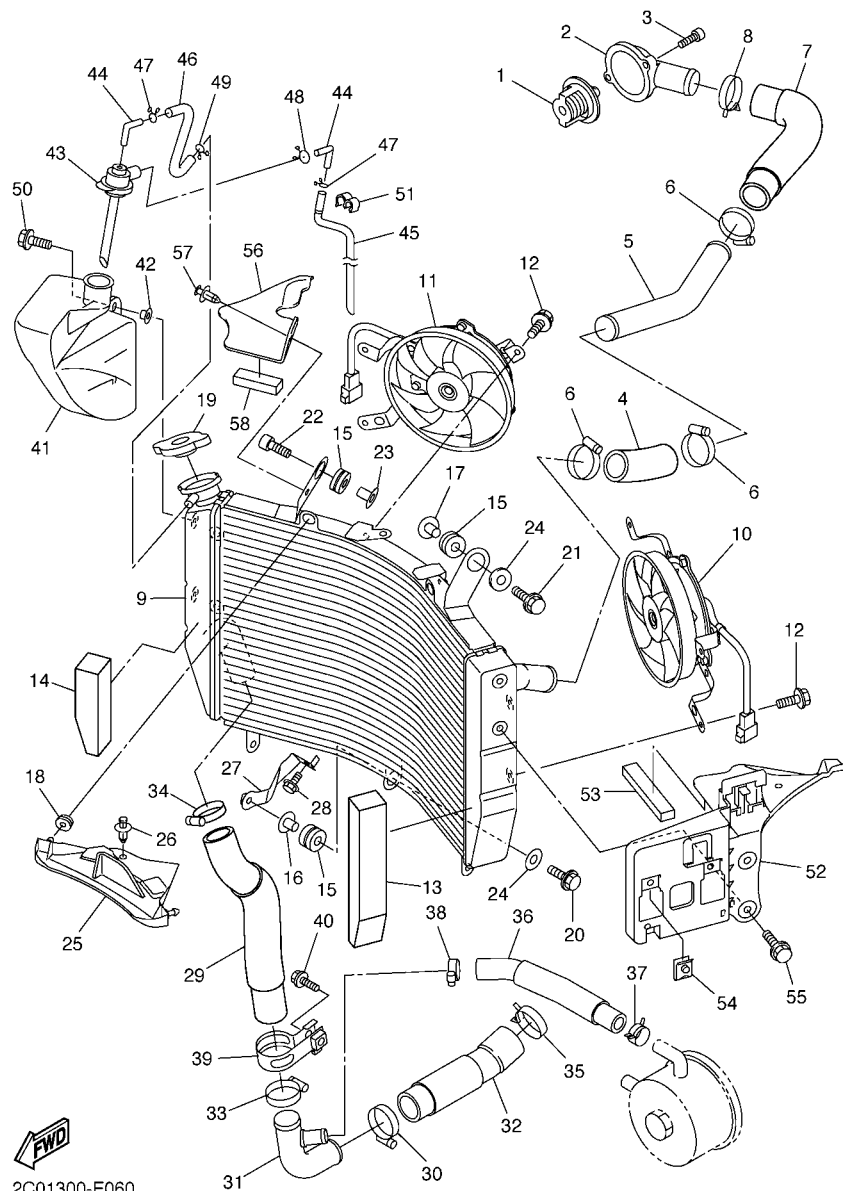

2C01300-E060

REF. NO.	PART NO.	DESCRIPTION	2C05	2C06	2C07	REMARKS
1	5SL-12410-00	THERMOSTAT ASSY	1	1	1	
2	2C0-12413-00	COVER, THERMOSTAT	1	1	1	
3	91312-06020	BOLT	2	2	2	
4	2C0-12578-00	HOSE 3	1	1	1	
5	2C0-12481-00	PIPE 1	1	1	1	
6	90450-35001	HOSE CLAMP ASSY	3	3	3	
7	2C0-12552-00	HOSE 8	1	1	1	
8	90467-29174	CLIP	1	1	1	
9	2C0-12461-00	RADIATOR ASSY	1	1	1	
10	2C0-12405-00	BLOWER ASSY	1	1	1	
11	2C0-12405-10	BLOWER ASSY	1	1	1	
12	5GJ-12675-00	BOLT, BLOWER HOLDING	6	6	6	
13	2C0-12659-00	DAMPER, AIR SHROUD 2	1	1	1	
14	2C0-12668-00	DAMPER, AIR SHROUD 3	1	1	1	
15	90480-15363	GROMMET	3	3	3	
16	90387-07391	COLLAR	1	1	1	
17	90387-0614M	COLLAR	1	1	1	
18	90480-11005	GROMMET	2	2	2	
19	5SL-12462-00	CAP, RADIATOR	1	1	1	
20	90105-06040	BOLT, FLANGE	1	1	1	
21	95807-06035	BOLT, FLANGE	1	1	1	
22	91317-06035	BOLT	1	1	1	
23	90387-0614M	COLLAR	1	1	1	
24	90201-06071	WASHER, PLATE	2	2	2	
25	2C0-12535-00	PLATE	1	1	1	
26	90269-07007	RIVET	1	1	1	
27	2C0-1244E-00	BRACKET 1	1	1	1	

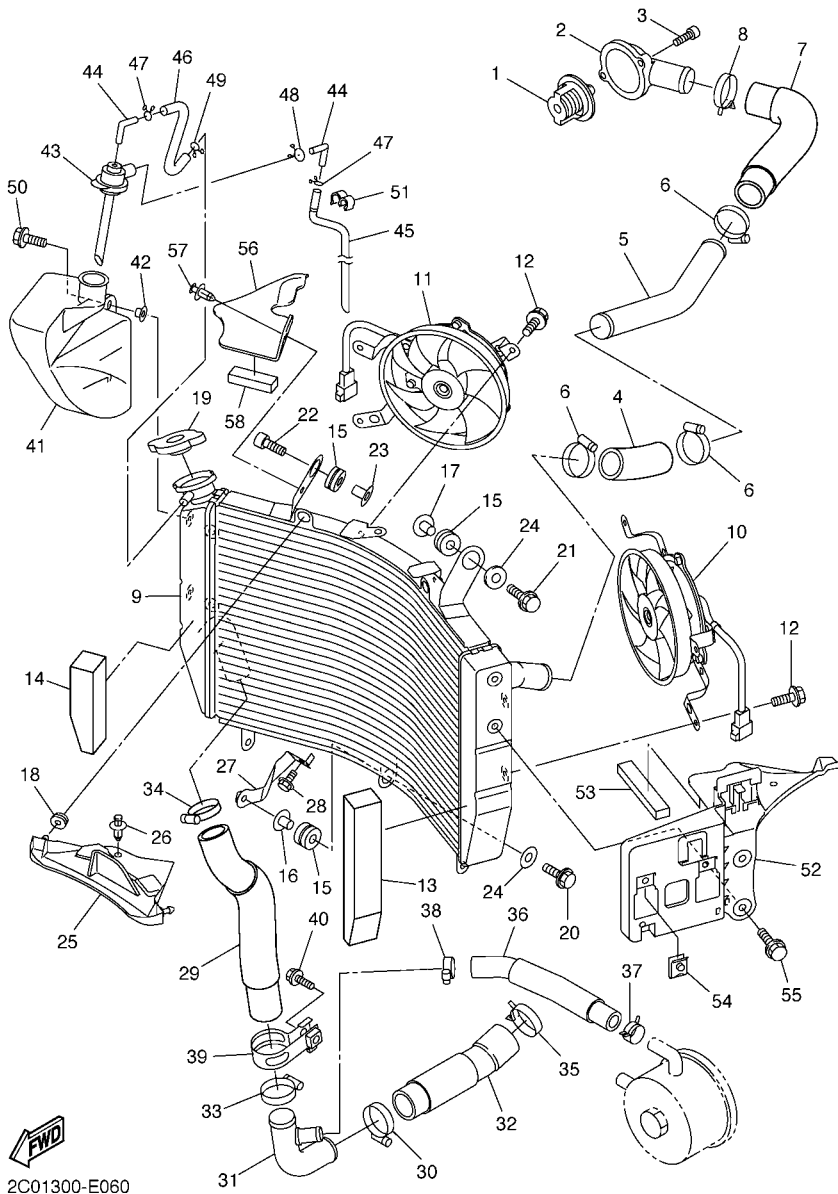

2C01300-E060

FIG. 6 RADIATOR & HOSE

REF. NO.	PART NO.	DESCRIPTION	2C05	2C06	2C07	REMARKS
28	95827-06012	BOLT, FLANGE	1	1	1	
29	2C0-12579-00	HOSE 4	1	1	1	
30	90450-35001	HOSE CLAMP ASSY	1	1	1	
31	2C0-12582-00	JOINT, HOSE 2	1	1	1	
32	2C0-12551-00	HOSE 7	1	1	1	
33	90450-35001	HOSE CLAMP ASSY	1	1	1	
34	90450-35001	HOSE CLAMP ASSY	1	1	1	
35	90467-310A0	CLIP	1	1	1	
36	2C0-12589-00	HOSE 6	1	1	1	
37	90467-200A0	CLIP	1	1	1	
38	90450-22017	HOSE CLAMP ASSY	1	1	1	
39	2C0-12491-00	CLAMP 1	1	1	1	
40	95027-10020	BOLT, FLANGE	1	1	1	
41	2C0-21871-00	TANK, RECOVERY	1	1	1	
42	90387-06681	COLLAR	2	2	2	
43	2C0-21875-00	CAP	1	1	1	
44	26H-21828-00	ELBOW	2	2	2	
45	2C0-21816-00	PIPE 1	1	1	1	
46	2C0-1243F-00	HOSE,3	1	1	1	
47	90467-08003	CLIP	2	2	2	
48	90467-10M04	CLIP	1	1	1	
49	90467-08003	CLIP	1	1	1	
50	95807-06014	BOLT, FLANGE	2	2	2	
51	90464-10M38	CLAMP	1	1	1	
52	2C0-2836H-00	BRACKET 5	1	1	1	
53	2C0-2139X-00	DAMPER	1	1	1	
54	90183-06069	NUT, SPRING	2	2	2	

FIG. 6 RADIATOR & HOSE

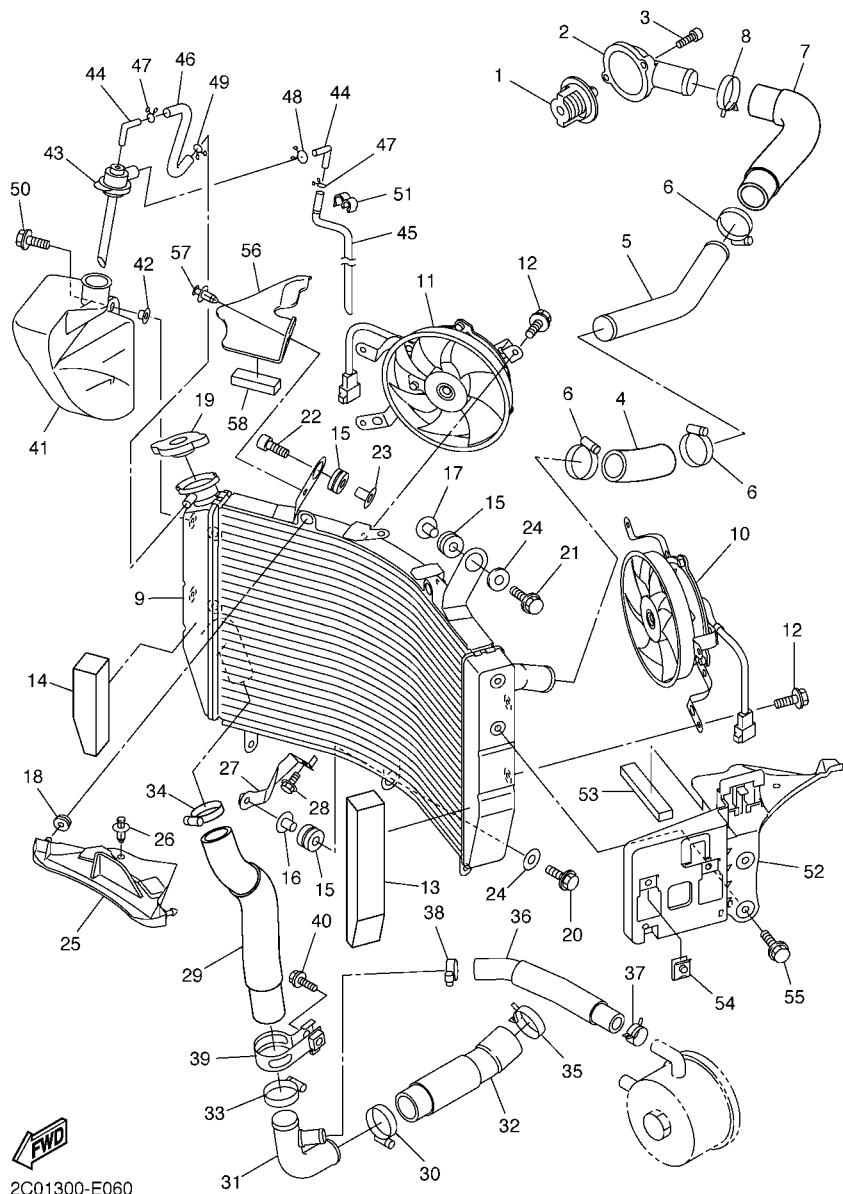

2C01300-E060

REF. NO.	PART NO.	DESCRIPTION	2C05	2C06	2C07	REMARKS
55	95807-06014	BOLT, FLANGE	2	2	2	
56	2C0-1246H-00	COVER 5	1	1	1	
57	90269-06083	RIVET	1	1	1	
58	2C0-2139U-00	DAMPER 2	1	1	1	

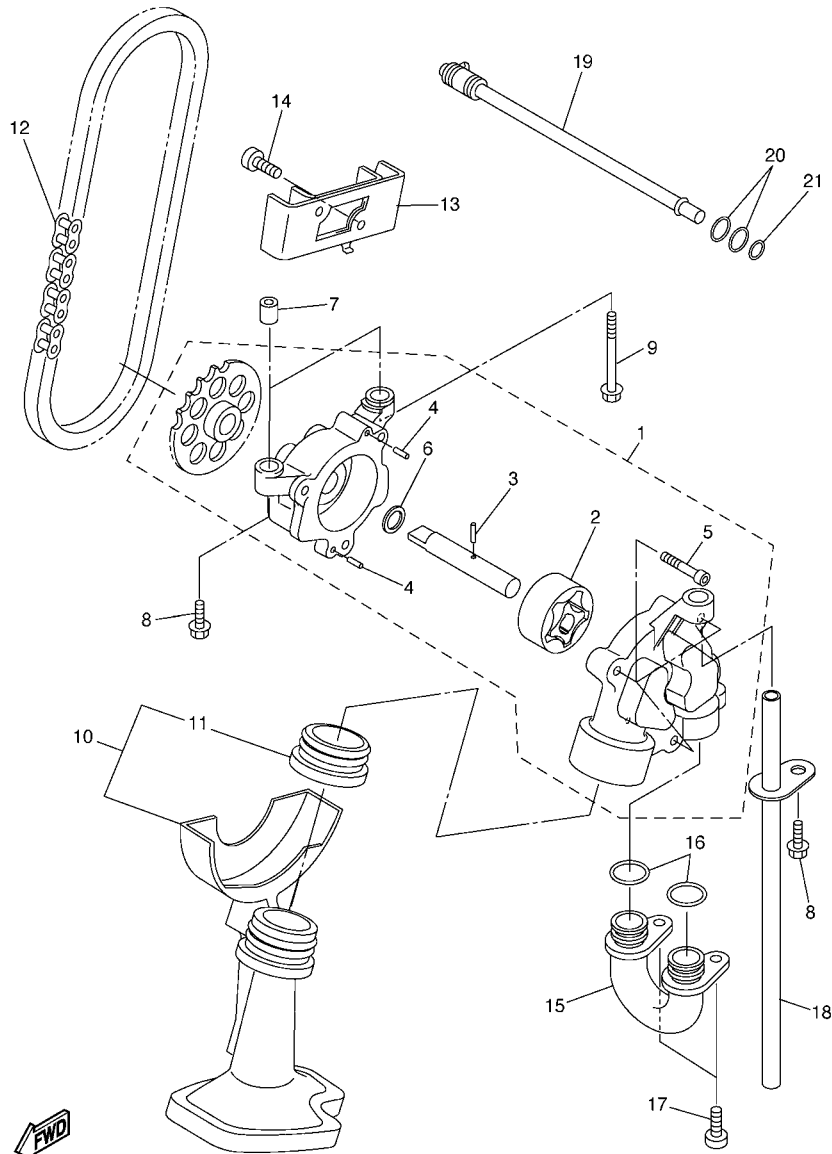

2C01300-E070

FIG. 7 OIL PUMP

REF. NO.	PART NO.	DESCRIPTION	2C05	2C06	2C07	REMARKS
1	2C0-13300-00	OIL PUMP ASSY	1	1	1	
2	4SV-13310-00	.ROTOR ASSY 1	1	1	1	
3	93603-17070	.PIN, DOWEL	1	1	1	
4	93603-09106	.PIN, DOWEL	2	2	2	
5	91312-06025	.BOLT	3	3	3	
6	90201-113K2	.WASHER, PLATE	1	1	1	
7	91808-17032	PIN, DOWEL	2	2	2	
8	95812-06030	BOLT, FLANGE	2	2	2	
9	95812-06080	BOLT, FLANGE	1	1	1	
10	2C0-13410-00	STRAINER HOUSING ASSY	1	1	1	
11	2C0-13415-00	.SEAL, OIL STRAINER	1	1	1	
12	94580-25074	CHAIN	1	1	1	
13	2C0-13898-00	HOLDER	1	1	1	
14	90110-06161	BOLT, HEXAGON SOCKET HEAD	2	2	2	
15	2C0-13416-00	PIPE, OIL 1	1	1	1	
16	93210-14003	O-RING	2	2	2	
17	90110-06161	BOLT, HEXAGON SOCKET HEAD	2	2	2	
18	5EB-13161-00	PIPE, DELIVERY 1	1	1	1	
19	2C0-1316E-00	PIPE, DELIVERY 5	1	1	1	
20	93210-09165	O-RING	2	2	2	
21	93210-06667	O-RING	1	1	1	

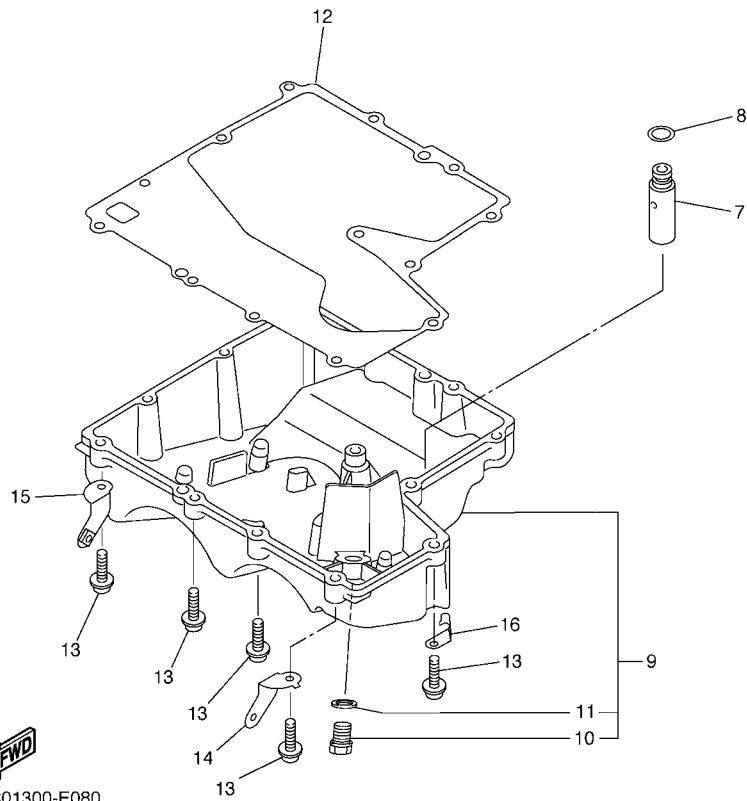
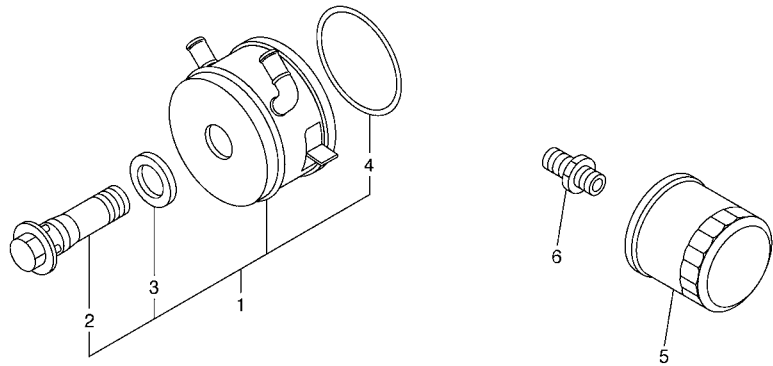

 2C01300-E080

FIG. 8 OIL CLEANER

REF. NO.	PART NO.	DESCRIPTION	2C05	2C06	2C07	REMARKS
1	2C0-13470-00	OIL COOLER ASSY	1	1	1	
2	5EB-12822-00	.BOLT, UNION	1	1	1	
3	5EB-13475-00	.GASKET	1	1	1	
4	5JW-13473-00	.O-RING	1	1	1	
5	5GH-13440-20	ELEMENT ASSY, OIL CLEANER	1	1	1	
6	90401-20145	BOLT, UNION	1	1	1	
7	2C0-13490-00	RELIEF VALVE ASSY	1	1	1	
8	93210-15566	O-RING	1	1	1	
9	2C0-13417-00	COVER, STRAINER	1	1	1	
10	90340-14132	.PLUG, STRAIGHT SCREW	1	1	1	
11	214-11198-01	.GASKET	1	1	1	
12	2C0-13414-00	GASKET, STRAINER COVER	1	1	1	
13	90109-06015	BOLT	13	13	13	
14	2C0-2836A-00	BRACKET 1	1	1	1	
15	2C0-2836E-00	BRACKET 2	1	1	1	
16	90465-10040	CLAMP	1	1	1	

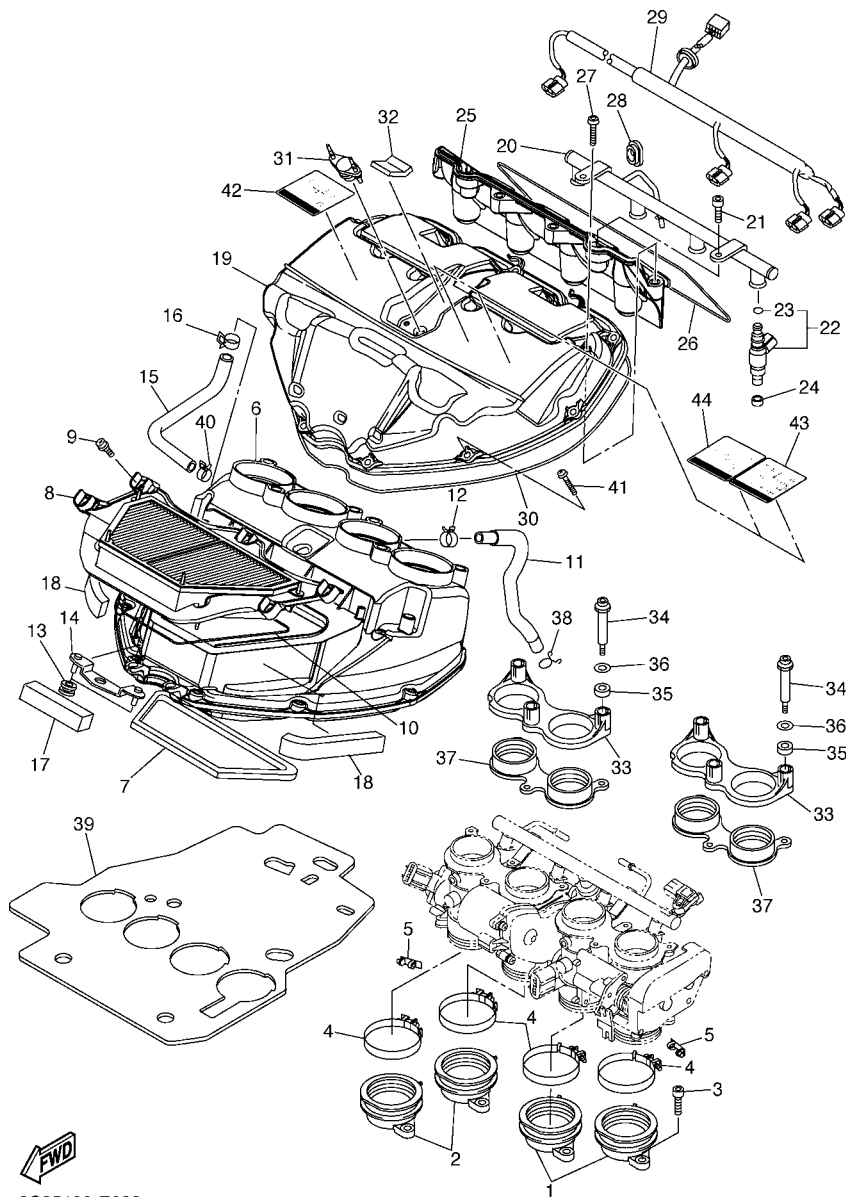

2C05100-E090

FIG. 9 INTAKE

REF. NO.	PART NO.	DESCRIPTION	2C05	2C06	2C07	REMARKS
1	2C0-13586-00	JOINT, CARBURETOR 1	2	2	2	
2	2C0-13596-00	JOINT, CARBURETOR 2	2	2	2	
3	91312-06016	BOLT	8	8	8	
4	90450-56007	HOSE CLAMP ASSY	4	4	4	
5	2C0-13881-00	COVER 1	2	2	2	
6	2C0-14411-00	CASE, AIR CLEANER 1	1	1	1	
7	2C0-14467-00	SEAL	1	1	1	
8	2C0-14450-00	ELEMENT ASSY, AIR CLEANER	1	1	1	
9	90149-05012	SCREW	5	5	5	
10	2C0-14462-00	SEAL	1	1	1	
11	2C0-15373-00	PIPE, BREATHER	1	1	1	
12	90467-15001	CLIP	1	1	1	
13	90480-08264	GROMMET	2	2	2	
14	5VY-14498-00	STAY 1	1	1	1	
15	2C0-14882-00	HOSE, BEND 2	1	1	1	
16	90467-17128	CLIP	1	1	1	
17	2C0-14409-00	DAMPER	1	1	1	
18	2C0-14425-00	DAMPER 1	2	2	2	
19	2C0-14421-00	CASE, AIR CLEANER 2	1	1	1	
20	2C0-13938-00	PIPE	1	1	1	
21	90110-06168	BOLT, HEXAGON SOCKET HEAD	2	2	2	
22	2C0-13761-10	INJECTOR ASSY	4	4	4	
23	5PS-14147-00	.O-RING	1	1	1	
24	90430-09002	GASKET	4	4	4	
25	2C0-13767-00	CAP, INJECTOR	1	1	1	
26	2C0-1446R-00	SEAL	1	1	1	
27	92012-06020	BOLT, BUTTON HEAD	4	4	4	

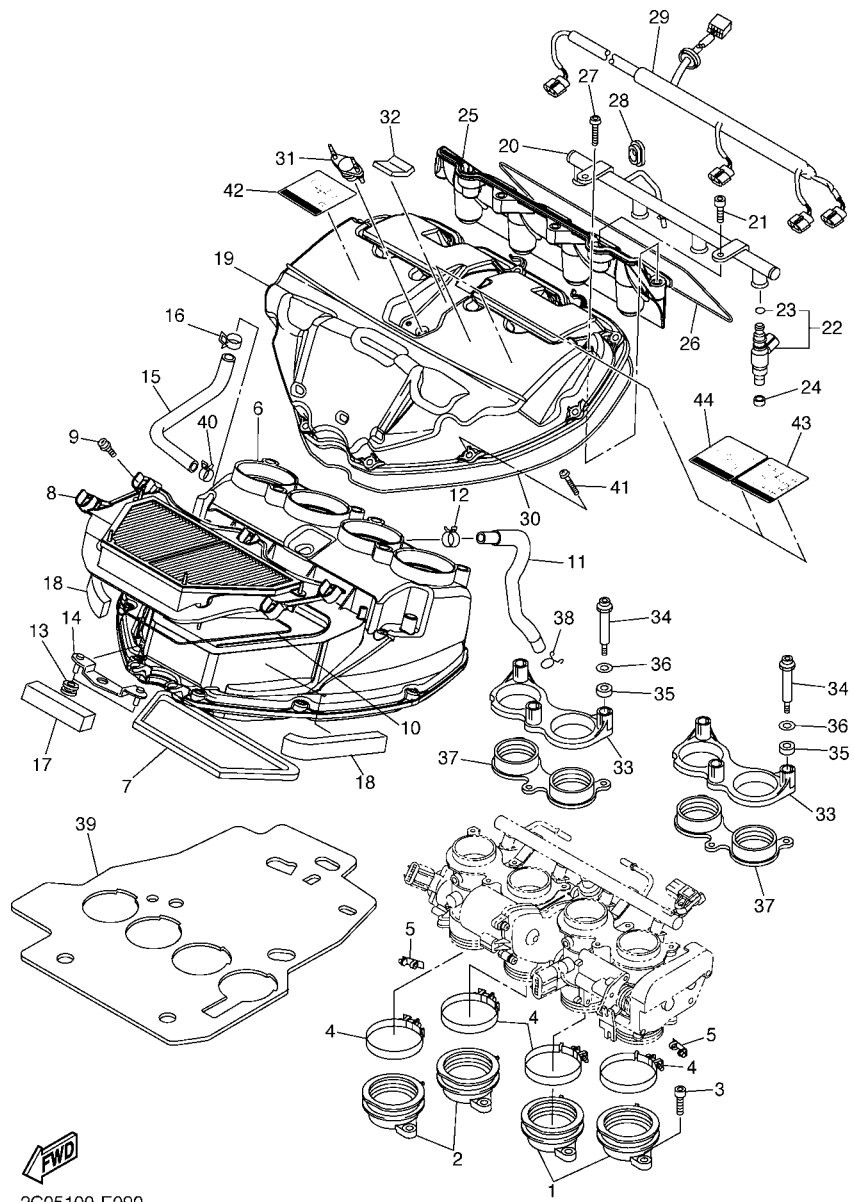

2C05100-E090

FIG. 9 INTAKE

REF. NO.	PART NO.	DESCRIPTION	2C05	2C06	2C07	REMARKS
28	90480-01020	GROMMET	1	1	1	
29	2C0-82318-00	WIRE, SUB-LEAD	1	1	1	
30	2C0-14452-00	SEAL	1	1	1	
31	2C0-14435-00	GROMMET	1	1	1	
32	2C0-14426-00	DAMPER 2	1	1	1	
33	2C0-14469-00	FUNNEL, AIR	2	2	2	
34	90109-05006	BOLT	6	6	6	
35	2C0-14476-00	SEAL	6	6	6	
36	90201-082A9	WASHER, PLATE	6	6	6	
37	2C0-14454-00	JOINT	2	2	2	
38	90467-14015	CLIP	1	1	1	
39	2C0-12682-00	PROTECTOR, HEAT	1	1	1	
40	90467-180A0	CLIP	1	1	1	
41	98902-05025	SCREW, BIND	9	9	9	
42	5VX-21684-00	PLATE, ROUTING		1		
43	5PW-21686-00	PLATE, ROUTING 2		1		
44	2C0-2178A-00	LABEL		1		

FIG. 10 INTAKE 2

REF. NO.	PART NO.	DESCRIPTION	2C05	2C06	2C07	REMARKS
1	2C0-13750-00	THROTTLE BODY ASSY	1		1	
	2C0-13750-10	THROTTLE BODY ASSY		1		
2	2C0-13160-00	.DELIVERY PIPE ASSY 1	1	1	1	
3	2C0-85885-00	.THROTTLE SENSOR ASSY	2	2	2	
4	2C0-82380-00	.SENSOR, PRESSURE	1	1	1	
5	8FP-13556-00	.GASKET, MANIFOLD	4	4	4	
6	2C0-13761-00	.INJECTOR ASSY	4	4	4	
7	5PS-14147-00	.O-RING	1	1	1	
8	2C0-14105-00	.PILOT SCREW SET	4	4	4	
9	5FL-14216-00	.SCREW	2	2	2	
10	95307-04700	.NUT	1	1	1	
11	22U-14952-00	.WASHER	1	1	1	
12	91492-12010	.PIN, COTTER	1	1	1	
13	2C0-14216-00	.SCREW	1	1	1	
14	98507-05012	.SCREW, PAN HEAD	2	2	2	
15	98507-06012	.SCREW, PAN HEAD	2	2	2	
16	4KM-14137-00	.CLIP	2	2	2	
17	8CC-14216-10	.SCREW	2	2	2	
18	2C0-82386-00	.EXTENSION, WIRE HARNESS	1	1	1	
19	68V-24376-00	.PIPE, JOINT 1	2	2	2	
20	3XV-14251-00	.NIPPLE	1	1	1	
21	68V-13533-00	.HOSE, VACUUM SENSING 4	2	2	2	
22	2C0-13532-00	.HOSE, VACUUM SENSING 3	1	1	1	
23	5FL-14348-10	.PIPE 1	4	4	4	
24	2C0-14465-00	.PIPE		1		
25	2C0-14466-00	.PIPE		1		
26	90467-09006	.CLIP		4		

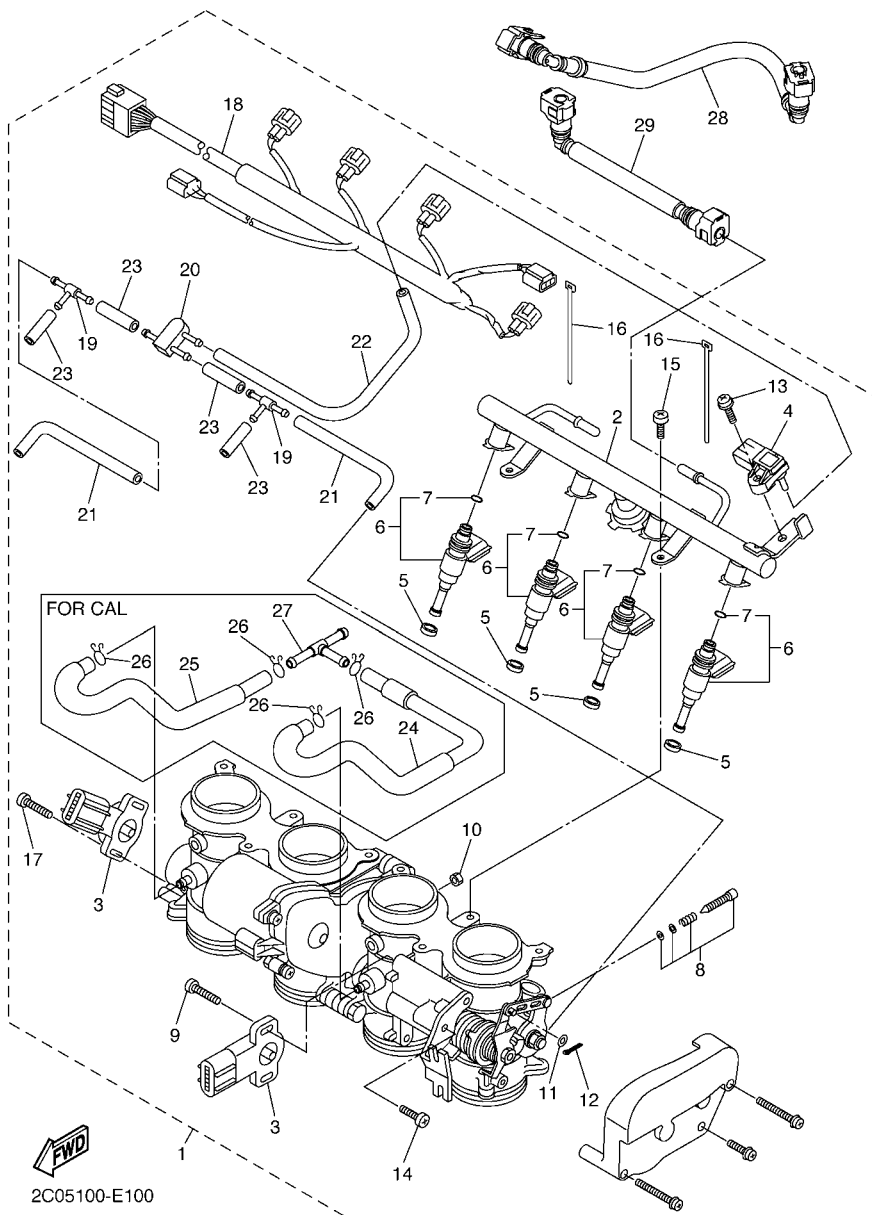

2C05100-E100

FIG. 11 AIR INDUCTION SYSTEM

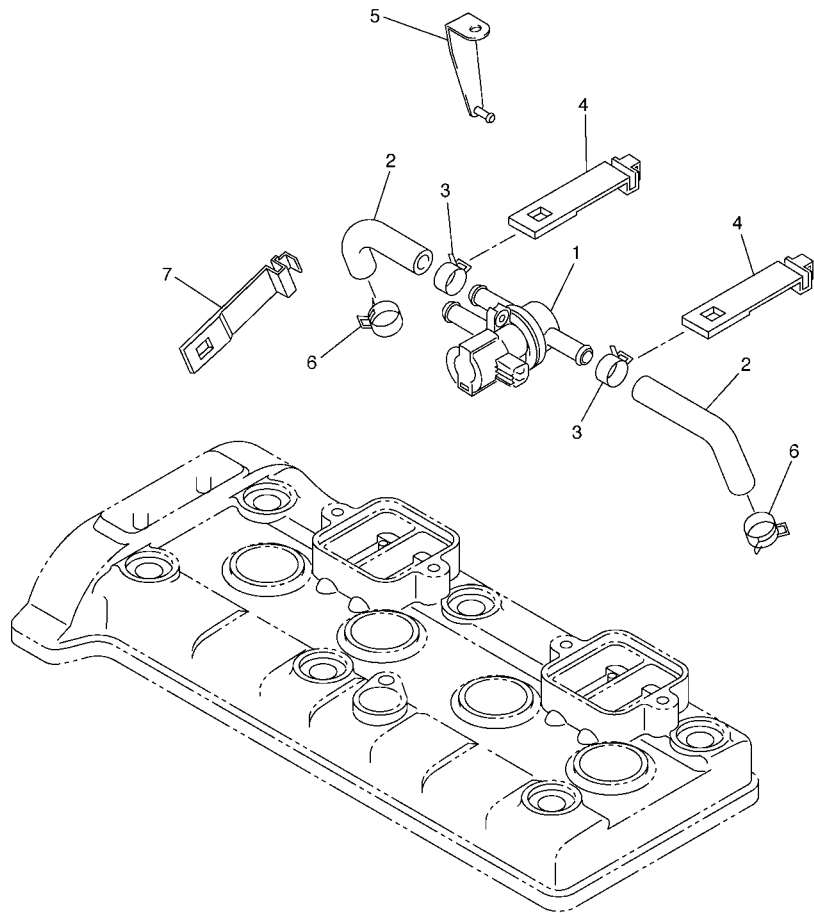

REF. NO.	PART NO.	DESCRIPTION	2C05	2C06	2C07	REMARKS
1	2C0-14840-00	AIR CUT VALVE ASSY	1	1	1	
2	2C0-14881-00	HOSE, BEND 1	2	2	2	
3	90467-18172	CLIP	2	2	2	
4	5JW-14723-00	COVER 1	2	2	2	
5	2C0-21249-00	BRACKET	1	1	1	
6	90467-180A0	CLIP	2	2	2	
7	5JW-14723-00	COVER 1	1	1	1	



2C01300-E110

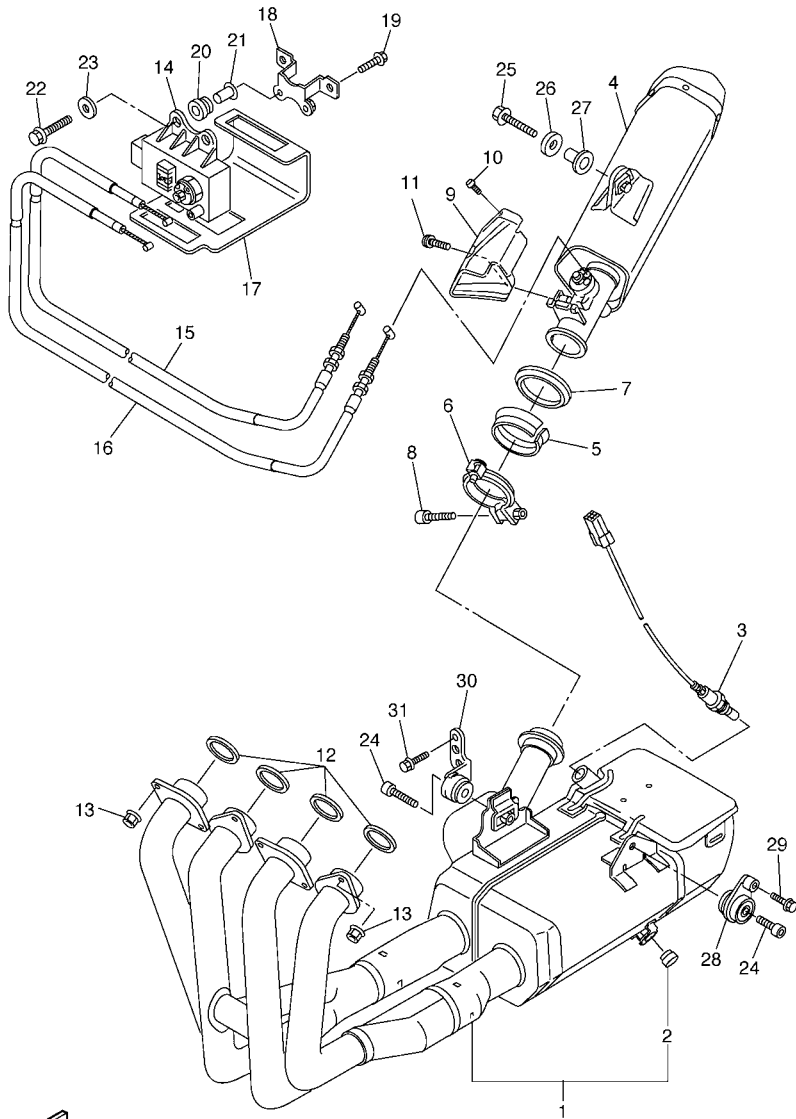

FWD
2C01300-E120

FIG. 12 EXHAUST

REF. NO.	PART NO.	DESCRIPTION	2C05	2C06	2C07	REMARKS
1	2C0-14610-00	EXHAUST PIPE ASSY 1	1	1	1	
2	4FM-24181-00	.DAMPER, LOCATING 1	2	2	2	
3	2C0-8592A-00	SENSOR	1	1	1	
4	2C0-14753-10	SILENCER, EXHAUST	1	1	1	
5	2C0-14618-00	RING, STOPPER	1	1	1	
6	2C0-14725-00	BAND, MUFFLER	1	1	1	
7	2C0-14623-00	GASKET, EXHAUST PIPE	1	1	1	
8	91314-06030	BOLT	1	1	1	
9	2C0-14718-00	PROTECTOR, MUFFLER 1	1	1	1	
10	90111-06010	BOLT,HEX. SOCKET BUTTON	2	2	2	
11	90111-06071	BOLT,HEX. SOCKET BUTTON	1	1	1	
12	4FM-14613-00	GASKET, EXHAUST PIPE	4	4	4	
13	90179-08410	NUT	8	8	8	
14	2C0-85820-00	SERVO MOTOR ASSY	1	1	1	
15	2C0-1133E-00	CABLE, PULLEY 1	1	1	1	
16	2C0-1133F-00	CABLE, PULLEY 2	1	1	1	
17	2C0-2177F-00	COVER	1	1	1	
18	2C0-2116J-00	BRACKET 7	1	1	1	
19	95027-06012	BOLT, FLANGE	2	2	2	
20	90480-14005	GROMMET	2	2	2	
21	90387-063E6	COLLAR	2	2	2	
22	95027-06025	BOLT, FLANGE	2	2	2	
23	90201-06M31	WASHER, PLATE	2	2	2	
24	91314-08035	BOLT	2	2	2	
25	90105-08063	BOLT, FLANGE	1	1	1	
26	90201-087G2	WASHER, PLATE	1	1	1	
27	90387-08021	COLLAR	1	1	1	

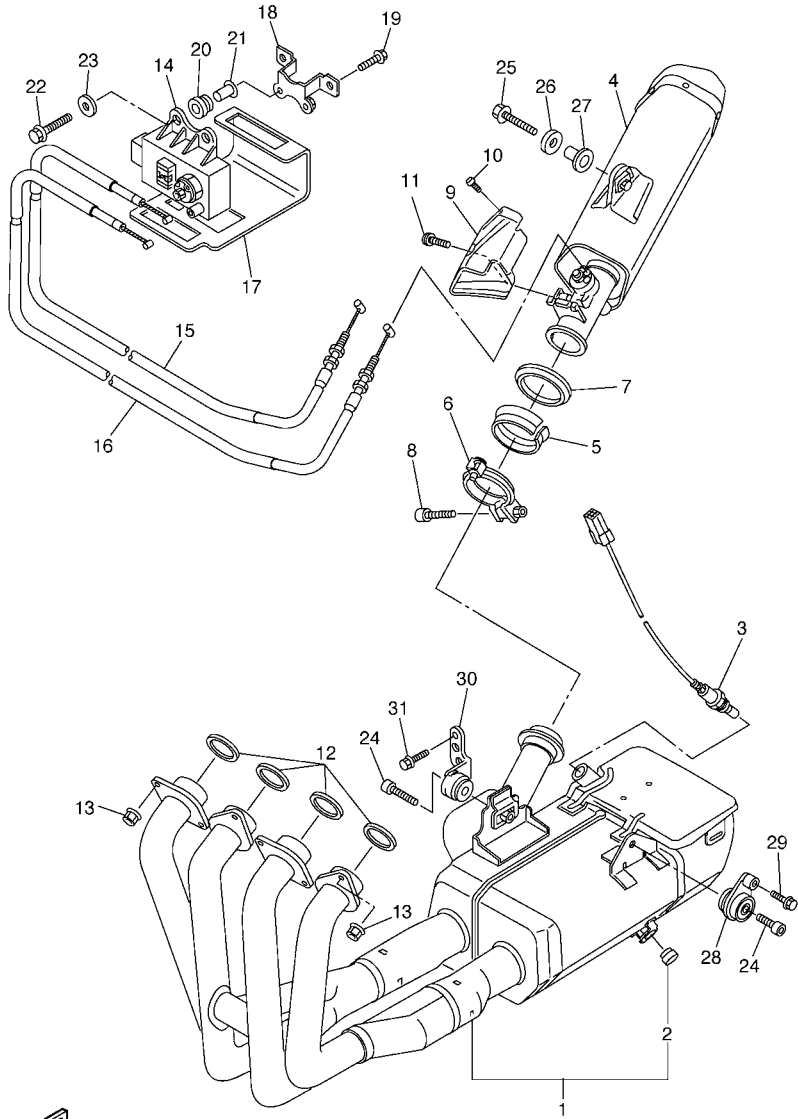

2C01300-E120

FIG. 12 EXHAUST

REF. NO.	PART NO.	DESCRIPTION	2C05	2C06	2C07	REMARKS
28	2C0-21446-00	STAY, MUFFLER 2	1	1	1	
29	90105-08054	BOLT, FLANGE	1	1	1	
30	2C0-21445-00	STAY, MUFFLER 1	1	1	1	
31	90105-083A2	BOLT, FLANGE	1	1	1	

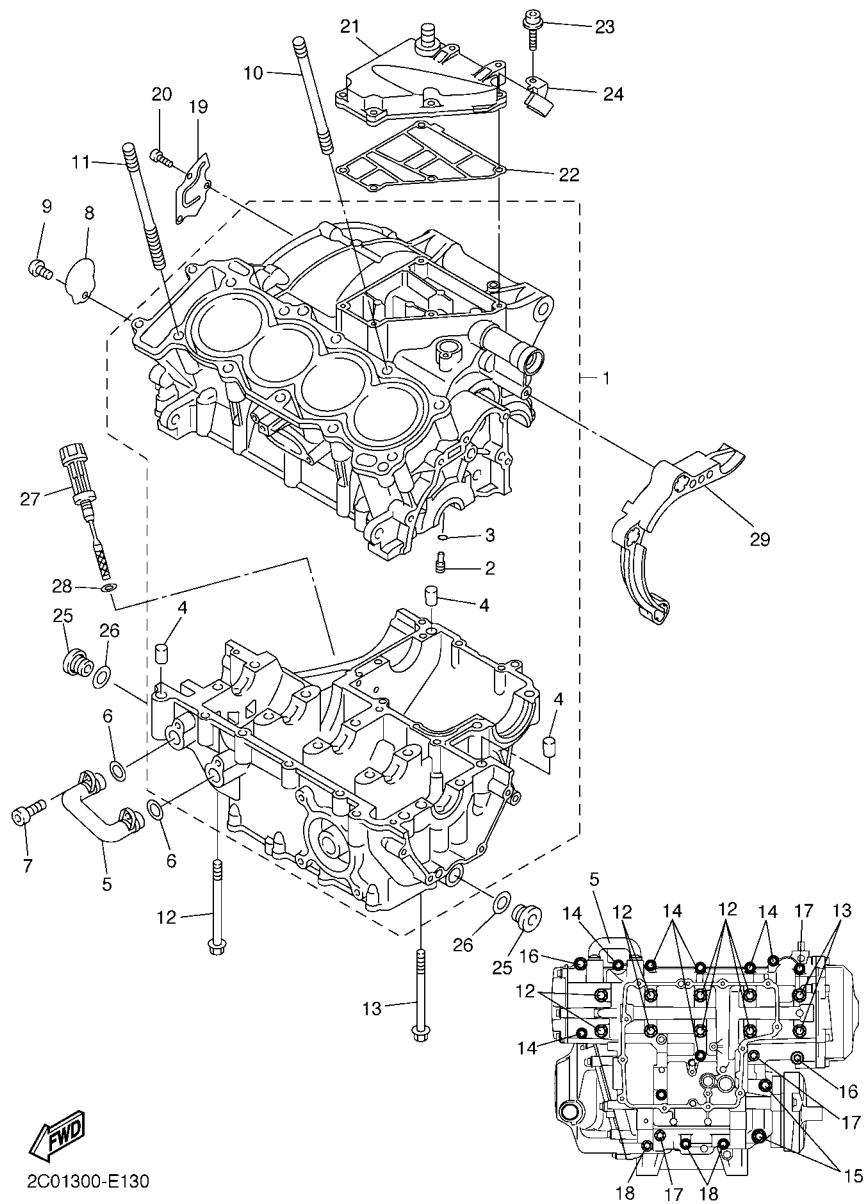

2C01300-E130

FIG. 13 CRANKCASE

REF. NO.	PART NO.	DESCRIPTION	2C05	2C06	2C07	REMARKS
1	2C0-15100-00	CRANKCASE ASSY	1	1	1	
2	5EB-15155-00	.NOZZLE 3	4	4	4	
3	93210-04092	.O-RING	4	4	4	
4	99530-10014	.PIN, DOWEL	3	3	3	
5	5VX-13418-00	PIPE, OIL 2	1	1	1	
6	93210-14579	O-RING	2	2	2	
7	90110-06161	BOLT, HEXAGON SOCKET HEAD	2	2	2	
8	2C0-15189-00	PLUG	1	1	1	
9	90149-06082	SCREW	1	1	1	
10	90116-10025	BOLT, STUD	1	1	1	
11	90116-10026	BOLT, STUD	9	9	9	
12	90119-08083	BOLT, WITH WASHER	8	8	8	
13	90119-08084	BOLT, WITH WASHER	2	2	2	
14	95812-06055	BOLT, FLANGE	7	7	7	
15	95812-08065	BOLT, FLANGE	2	2	2	
16	90109-06100	BOLT	2	2	2	
17	95812-06065	BOLT, FLANGE	3	3	3	
18	95812-06045	BOLT, FLANGE	3	3	3	
19	2C0-11165-00	PLATE, BREATHER	1	1	1	
20	90149-06082	SCREW	3	3	3	
21	2C0-15413-00	COVER	1	1	1	
22	2C0-15462-00	GASKET, CRANKCASE COVER 3	1	1	1	
23	90109-06015	BOLT	5	5	5	
24	2C0-24136-10	CLAMP 2	1	1		
	2C0-24136-00	CLAMP 2		1		
25	36Y-15189-00	PLUG	2	2	2	
26	93210-16325	O-RING	2	2	2	

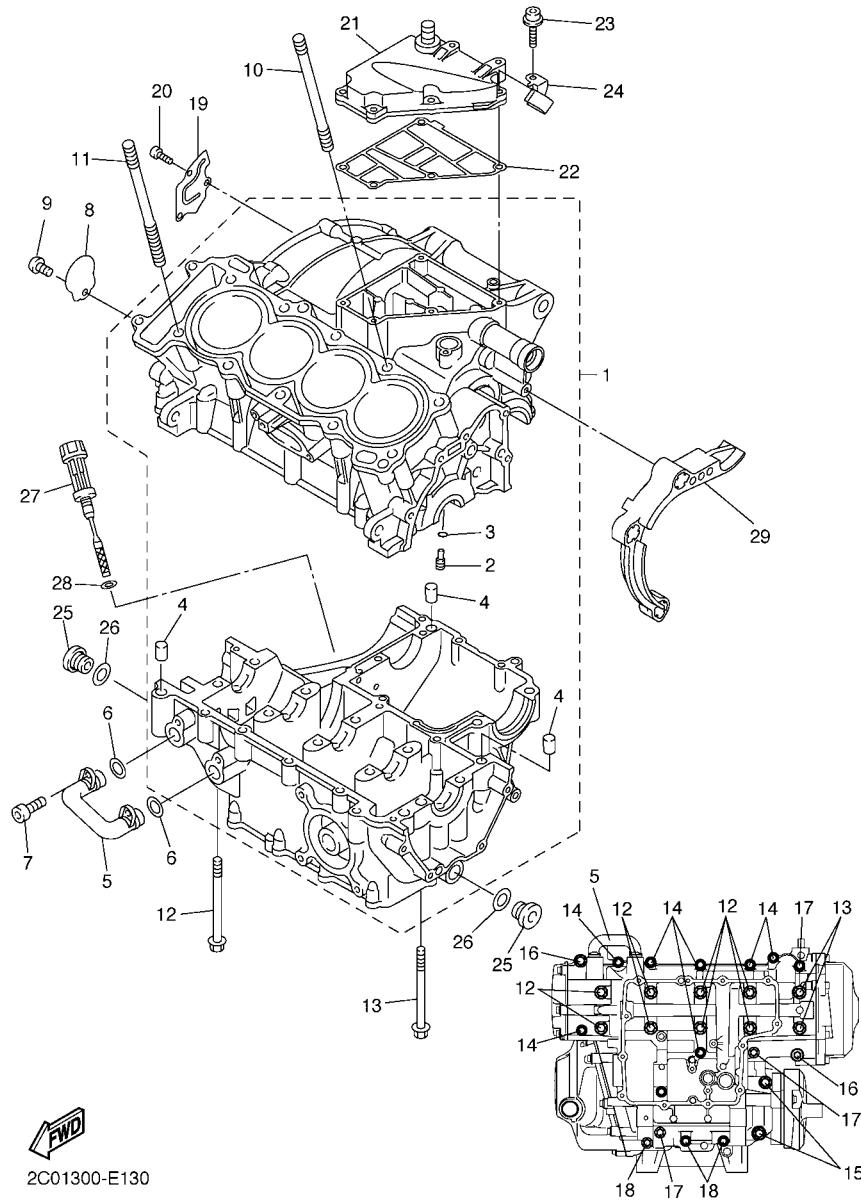

2C01300-E130

FIG. 13 CRANKCASE

REF. NO.	PART NO.	DESCRIPTION	2C05	2C06	2C07	REMARKS
27	2C0-15362-00	PLUG, OIL LEVEL	1	1	1	
28	93210-09165	O-RING	1	1	1	
29	2C0-15377-00	GUIDE, INLET	1	1	1	

FIG. 14 CRANKCASE COVER 1

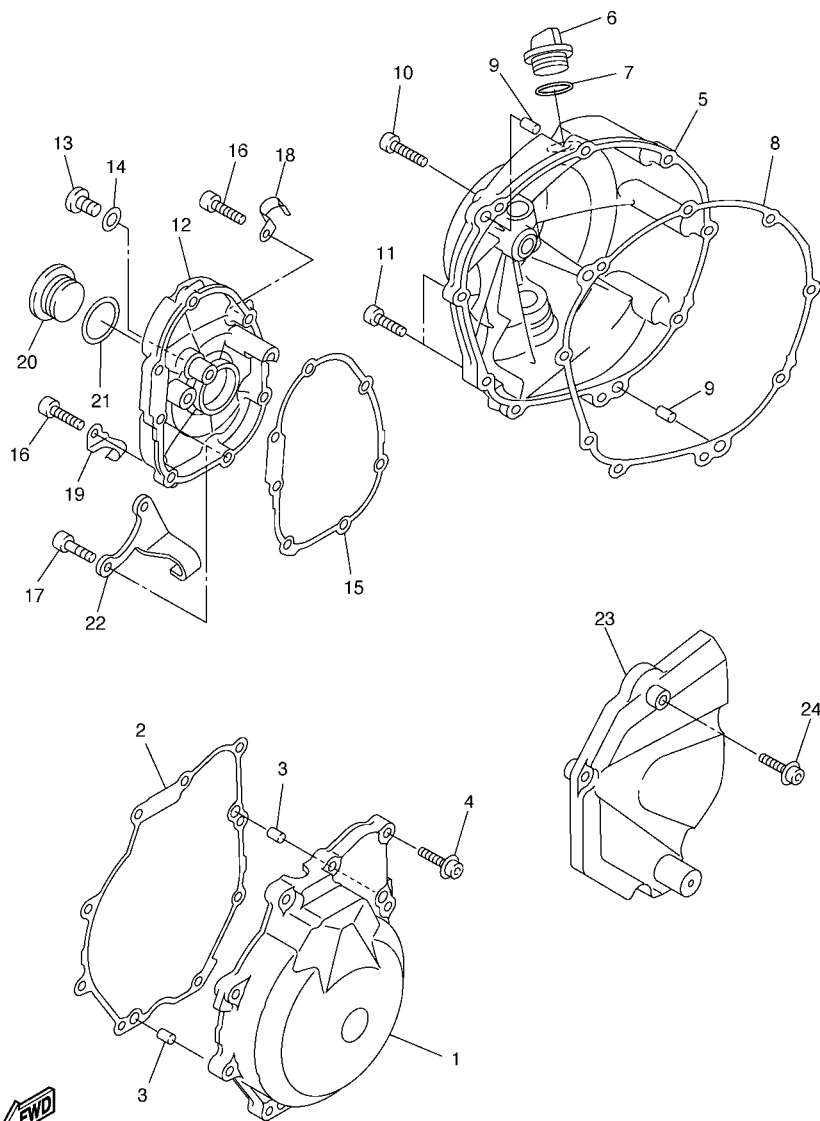

2C01300-E140

REF. NO.	PART NO.	DESCRIPTION	2C05	2C06	2C07	REMARKS
1	2C0-15411-00	COVER, CRANKCASE 1	1	1	1	
2	2C0-15451-00	GASKET, CRANKCASE COVER 1	1	1	1	
3	99530-08012	PIN, DOWEL	2	2	2	
4	90109-06015	BOLT	9	9	9	
5	2C0-15421-00	COVER, CRANKCASE 2	1	1	1	
6	3F9-15362-00	PLUG, OIL LEVEL	1	1	1	
7	93210-27194	O-RING	1	1	1	
8	2C0-15461-00	GASKET, CRANKCASE COVER 2	1	1	1	
9	93608-17263	PIN, DOWEL	2	2	2	
10	90109-06031	BOLT	7	7	7	
11	90110-06156	BOLT, HEXAGON SOCKET HEAD	2	2	2	
12	2C0-15416-00	COVER, OIL PUMP	1	1	1	
13	92014-08014	BOLT, BUTTON HEAD	1	1	1	
14	90430-08143	GASKET	1	1	1	
15	2C0-15456-00	GASKET, OIL PUMP COVER 1	1	1	1	
16	90109-06014	BOLT	5	5	5	
17	90109-06015	BOLT	2	2	2	
18	90465-08395	CLAMP	1	1	1	
19	2C0-21823-00	CLAMP, HOSE	1	1	1	
20	90340-32004	PLUG, STRAIGHT SCREW	1	1	1	
21	93210-32172	O-RING	1	1	1	
22	2C0-15441-00	HOLDER, CLUTCH CABLE	1	1	1	
23	2C0-15418-00	COVER, CHAIN CASE	1	1	1	
24	90110-06060	BOLT, HEXAGON SOCKET HEAD	3	3	3	

FIG. 15 STARTER

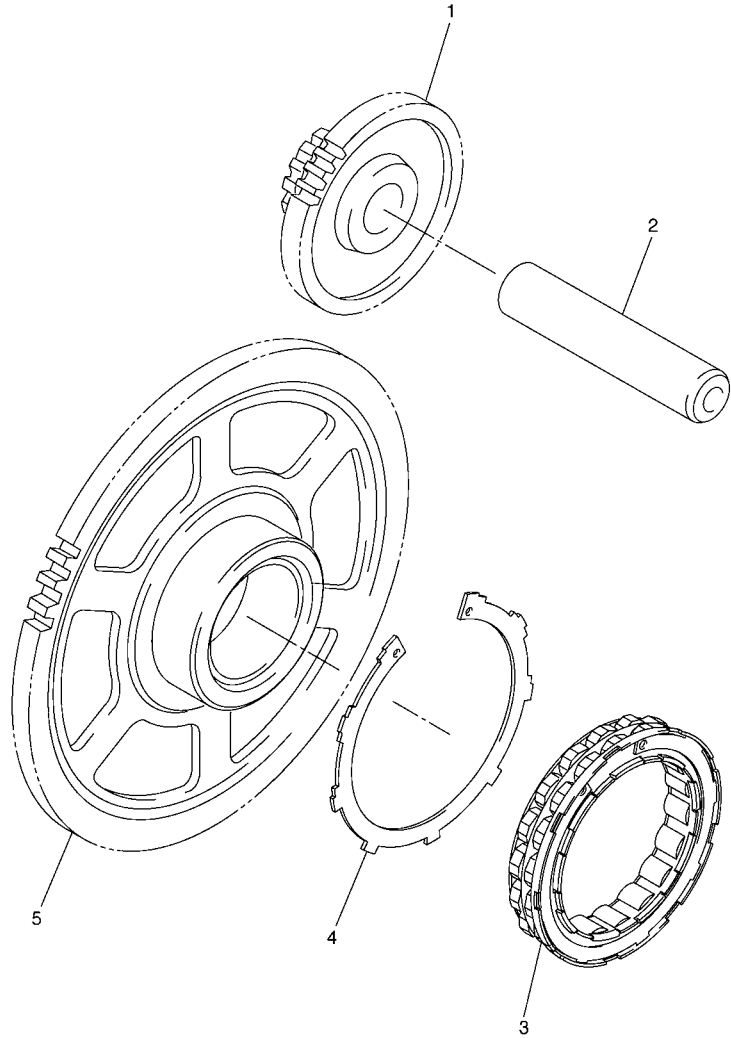

REF. NO.	PART NO.	DESCRIPTION	2C05	2C06	2C07	REMARKS
1	2C0-15512-00	GEAR, IDLER 1	1	1	1	
2	5MT-15521-00	SHAFT 1	1	1	1	
3	2C0-15580-00	STARTER CLUTCH OUTER ASSY	1	1	1	
4	2C0-15536-00	CLIP, STARTER	1	1	1	
5	2C0-15515-00	GEAR 3	1	1	1	
<hr/>						
<hr/>						
<hr/>						
<hr/>						
<hr/>						
<hr/>						
<hr/>						
<hr/>						
<hr/>						



2C01300-E150

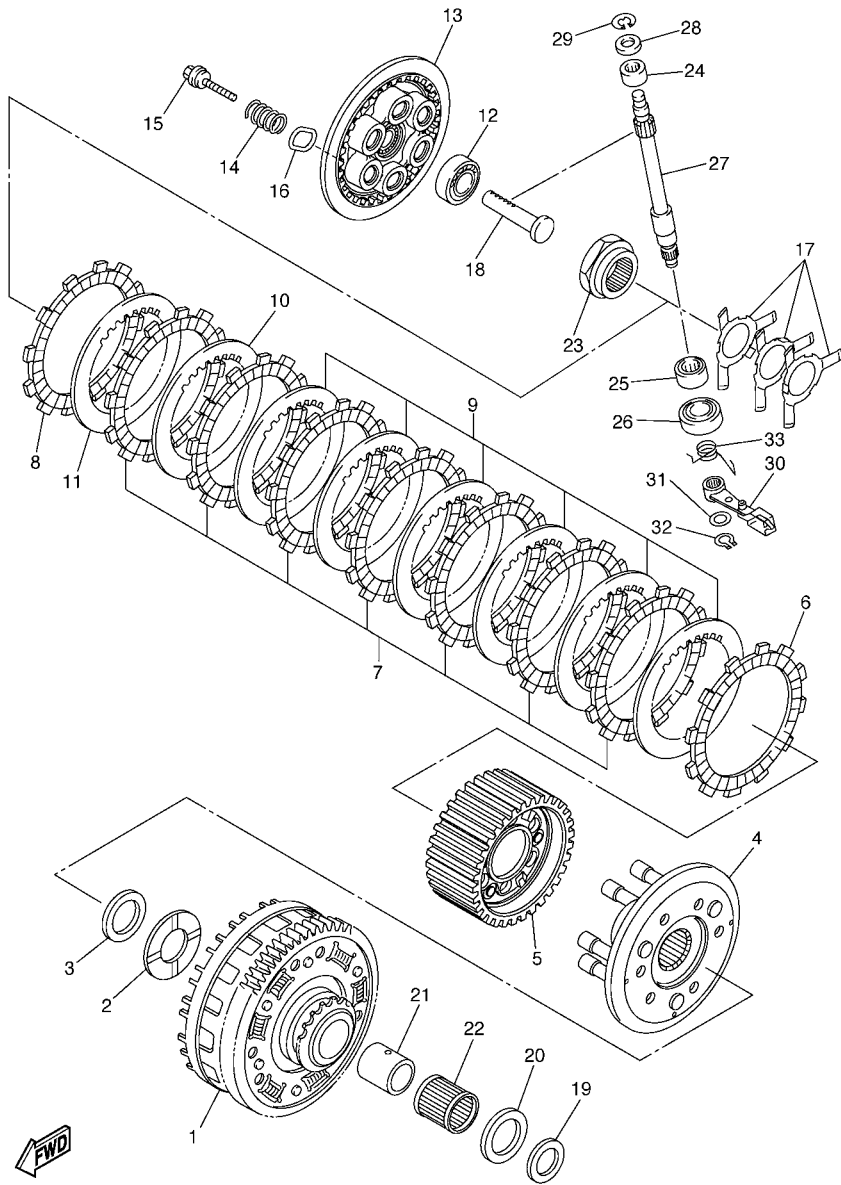

2C01300-E160

FIG. 16 CLUTCH

REF. NO.	PART NO.	DESCRIPTION	2C05	2C06	2C07	REMARKS
1	2C0-16150-00	PRIMARY DRIVEN GEAR COMP.	1	1	1	
2	2C0-16154-00	PLATE, THRUST 1	1	1	1	
3	90208-25002	WASHER, CONICAL SPRING	1	1	1	
4	2C0-16360-00	PRESSURE PLATE ASSY 2	1	1	1	
5	2C0-16370-00	CLUTCH BOSS ASSY	1	1	1	
6	5SL-16321-00	PLATE, FRICTION	1	1	1	
7	5LV-16321-20	PLATE, FRICTION	7	7	7	
8	4FN-16321-00	PLATE, FRICTION	1	1	1	
9	3J2-16324-00	PLATE, CLUTCH 1 (T=2.0)	6	6	6	
10	3J2-16324-00	PLATE, CLUTCH 1 (T=2.0)	1	1	1	Go to P/N: PE0-MC-060070
11	3J2-16324-00	PLATE, CLUTCH 1 (T=2.0)	1	1	1	Go to P/N: PE0-MC-060070
12	93306-00106	BEARING	1	1	1	
13	2C0-16351-00	PLATE, PRESSURE 1	1	1	1	
14	90501-220A2	SPRING, COMPRESSION	6	6	6	
15	90159-06024	SCREW, WITH WASHER	6	6	6	
16	2C0-16384-00	PLATE, SEAT	6	6	6	
17	2C0-16539-00	SPRING	3	3	3	
18	2C0-16356-00	ROD, PUSH 1	1	1	1	
19	2C0-16164-00	PLATE, THRUST 2	1	1	1	
20	1AE-16164-00	PLATE, THRUST 2	1	1	1	
21	2C0-16181-00	SPACER 1	1	1	1	
22	93310-340N8	BEARING	1	1	1	
23	2C0-16377-00	NUT, LOCK	1	1	1	
24	93317-11096	BEARING	1	1	1	
25	93315-21570	BEARING	1	1	1	
26	93102-15212	OIL SEAL	1	1	1	
27	2C0-16382-00	AXLE, PUSH LEVER	1	1	1	

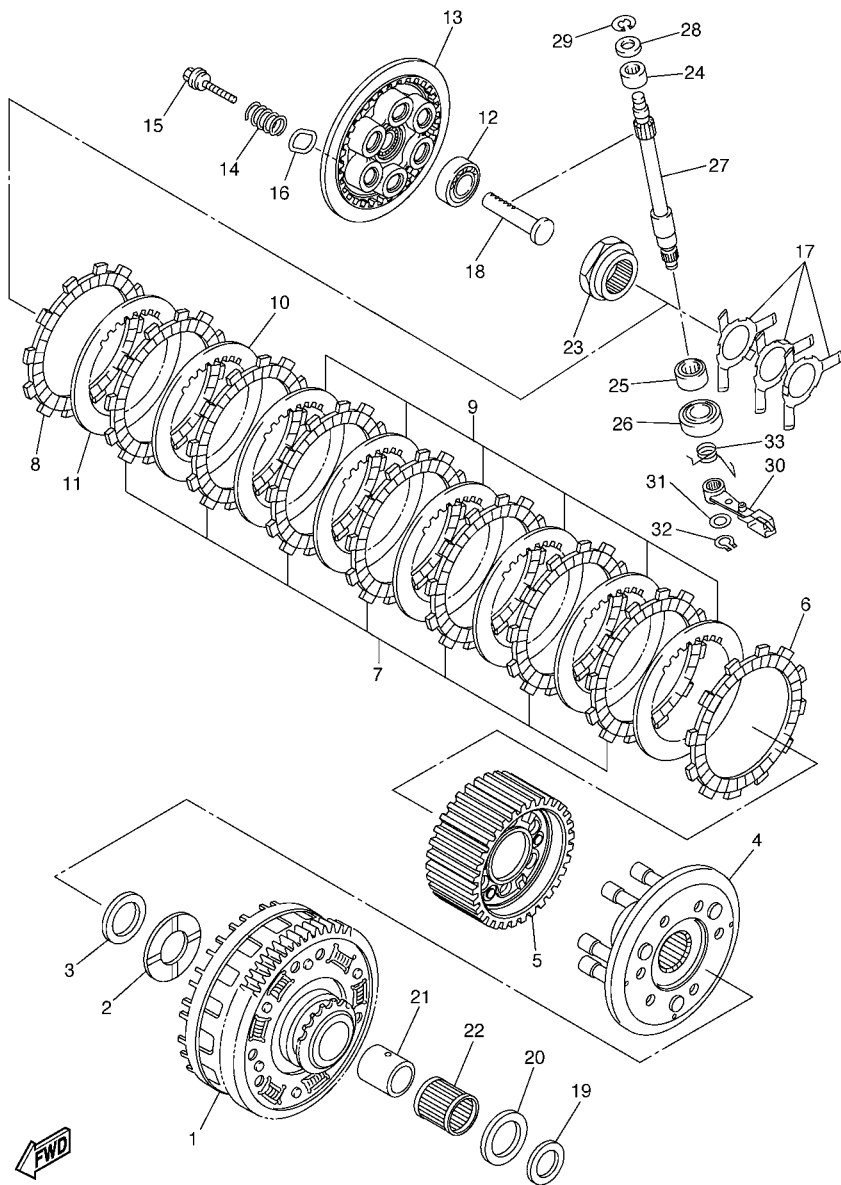

2C01300-E160

FIG. 16 CLUTCH

REF. NO.	PART NO.	DESCRIPTION	2C05	2C06	2C07	REMARKS
28	92907-08600	WASHER, PLATE	1	1	1	
29	99001-07600	CIRCLIP	1	1	1	
30	2C0-16340-00	PUSH LEVER ASSY	1	1	1	
31	90201-10029	WASHER, PLATE	1	1	1	
32	99009-10400	CIRCLIP	1	1	1	
33	90508-16052	SPRING, TORSION	1	1	1	

PARTS NEWS



News No. PE0-MC-060070

Date: July, 3, 2006

Signature: K.Otsuka

Model	YZF-R6 (2C01,2C02) YZF-R6V (2C04,2C05,2C07,2C08,2C0A) YZF-R6VC (2C06,2C09)	
Subject	PARTS CATALOGUE CORRECTIONS	
CATALOGUE NO.	1E2C0-300E1 1E2C0-332G1 1E2C0-351F1 1E2C0-352S1	1E2C0-700E1 1E2C0-100E1 1E2C0-100EA

Revised parts catalogue will be issued by PDF and be uploaded to YPEC within one month.
(YPEC=Yamaha parts Electrical Catalogue = Website parts catalogue)

1. LIST CORRECTION

FIG. 16 CLUTCH

Ref.No.	OLD P/No.	NEW P/No.	PARTS NAME	Q'TY	REMARKS
16-10	3J2-16324-00	←	PLATE, CLUTCH 1 (T=2.0)	1	STD
16-10	←	168-16324-00	PLATE, CLUTCH 1 (T=2.3)	1	AP, added
16-11	3J2-16324-00	←	PLATE, CLUTCH 1 (T=2.0)	1	STD
16-11	←	168-16325-00	PLATE, CLUTCH 2 (T=1.6)	1	AP, added
16-11	←	168-16324-00	PLATE, CLUTCH 1 (T=2.3)	1	AP, added

*;These changes are applied from initial production.

Thank you very much for your cooperation.

Parts Manager Check	Service Manager Check	Parts Manager File
---------------------------	-----------------------------	--------------------------

YAMAHA MOTOR CO.,LTD
2500 Shingai Iwata Shizuoka 438-8501.Japan
Technical Publication Dept.



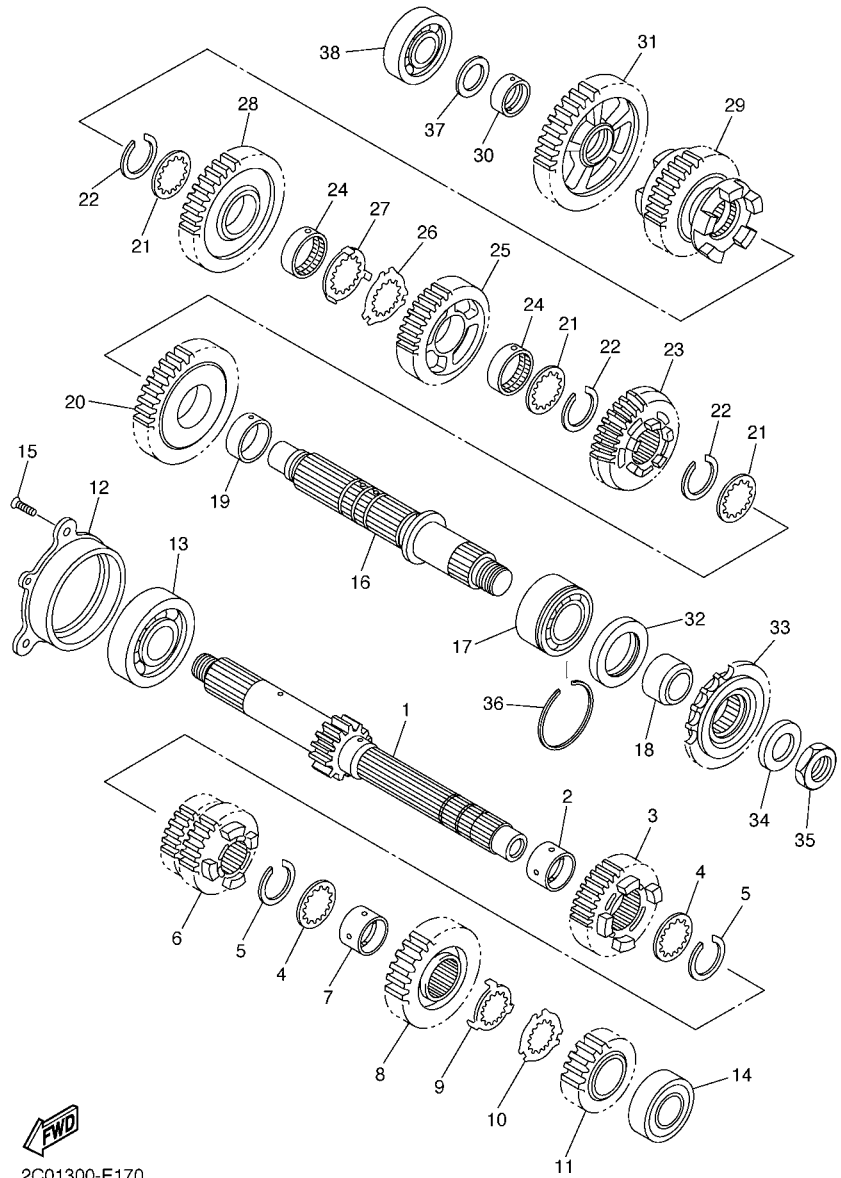

2C01300-E170

FIG. 17 TRANSMISSION

REF. NO.	PART NO.	DESCRIPTION	2C05	2C06	2C07	REMARKS
1	2C0-17411-00	AXLE, MAIN (12T)	1	1	1	
2	90387-250R3	COLLAR	1	1	1	
3	2C0-17151-00	GEAR, 5TH PINION (21T)	1	1	1	
4	90209-21332	WASHER	2	2	2	
5	93440-25186	CIRCLIP	2	2	2	
6	2C0-17131-00	GEAR, 3RD PINION (18T/18T)	1	1	1	
7	90387-21003	COLLAR	1	1	1	
8	2C0-17161-00	GEAR, 6TH PINION (20T)	1	1	1	
9	90209-22352	WASHER	1	1	1	
10	90209-21351	WASHER	1	1	1	
11	2C0-17121-00	GEAR, 2ND PINION (16T)	1	1	1	
12	2C0-15163-00	HOUSING, BEARING 1	1	1	1	
13	93306-20562	BEARING	1	1	1	
14	93306-20464	BEARING	1	1	1	
15	90151-06024	SCREW, COUNTERSUNK	3	3	3	
16	2C0-17421-00	AXLE, DRIVE	1	1	1	
17	93305-20509	BEARING	1	1	1	
18	90387-25016	COLLAR	1	1	1	
19	90387-28011	COLLAR	1	1	1	
20	2C0-17221-00	GEAR, 2ND WHEEL (32T)	1	1	1	
21	90209-25011	WASHER	3	3	3	
22	93440-28184	CIRCLIP	3	3	3	
23	2C0-17261-00	GEAR, 6TH WHEEL (23T)	1	1	1	
24	90387-25015	COLLAR	2	2	2	
25	2C0-17241-00	GEAR, 4TH WHEEL (26T)	1	1	1	
26	90214-25004	WASHER, CLAW	1	1	1	
27	90214-25003	WASHER, CLAW	1	1	1	

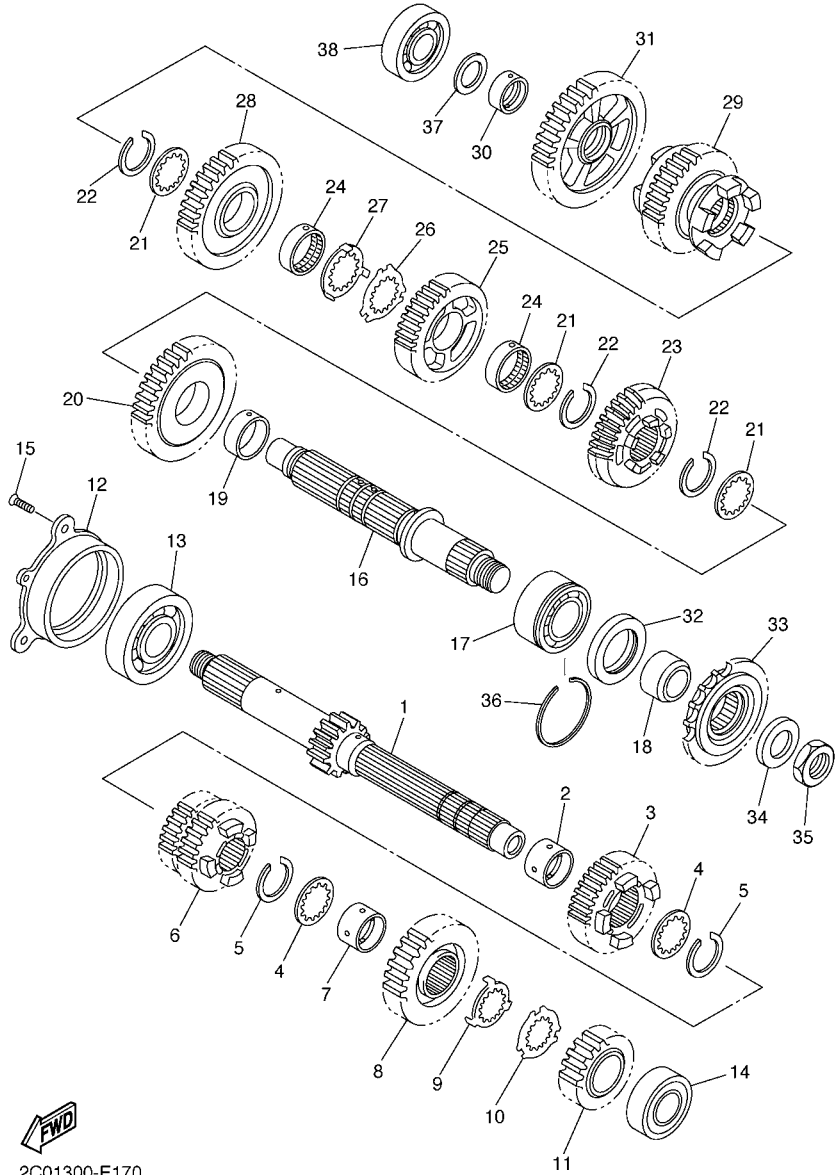

2C01300-E170

FIG. 17 TRANSMISSION

REF. NO.	PART NO.	DESCRIPTION	2C05	2C06	2C07	REMARKS
28	2C0-17231-00	GEAR, 3RD WHEEL (30T)	1	1	1	
29	2C0-17251-00	GEAR, 5TH WHEEL (27T)	1	1	1	
30	90387-21004	COLLAR	1	1	1	
31	2C0-17211-00	GEAR, 1ST WHEEL (31T)	1	1	1	
32	93102-35017	OIL SEAL	1	1	1	
33	2C0-17460-00	SPROCKET,DRIVE (16T)	1	1	1	
34	90201-20023	WASHER, PLATE	1	1	1	
35	90179-20011	NUT	1	1	1	
36	93440-52014	CIRCLIP	1	1	1	
37	90201-20278	WASHER, PLATE	1	1	1	
38	93306-20464	BEARING	1	1	1	

FIG. 18 SHIFT CAM & FORK

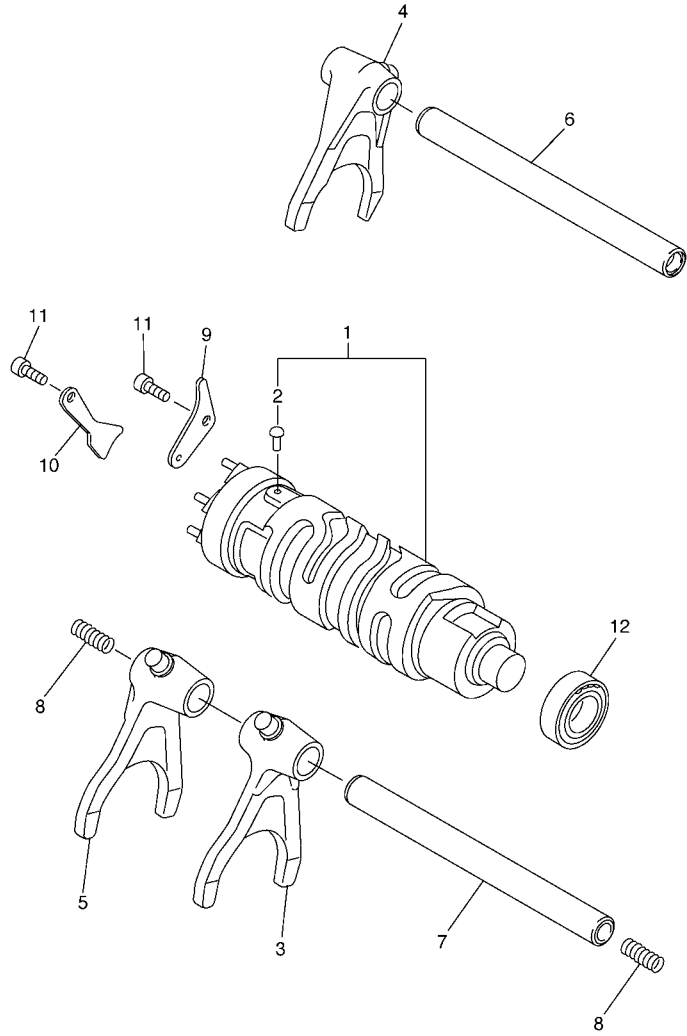

REF. NO.	PART NO.	DESCRIPTION	2C05	2C06	2C07	REMARKS
1	2C0-18540-00	SHIFT CAM ASSY	1	1	1	
2	136-18542-00	.POINT, NEUTRAL	1	1	1	
3	2C0-18511-00	FORK, SHIFT 1	1	1	1	
4	2C0-18512-00	FORK, SHIFT 2	1	1	1	
5	2C0-18513-00	FORK, SHIFT 3	1	1	1	
6	2C0-18531-00	BAR, SHIFT FORK GUIDE 1	1	1	1	
7	2C0-18535-00	BAR, SHIFT FORK GUIDE 2	1	1	1	
8	90501-080A2	SPRING, COMPRESSION	2	2	2	
9	2C0-18536-00	STOPPER, SHIFT BAR	1	1	1	
10	2C0-18562-00	PLATE, STOPPER 2	1	1	1	
11	90110-06182	BOLT, HEXAGON SOCKET HEAD	2	2	2	
12	93306-00106	BEARING	1	1	1	

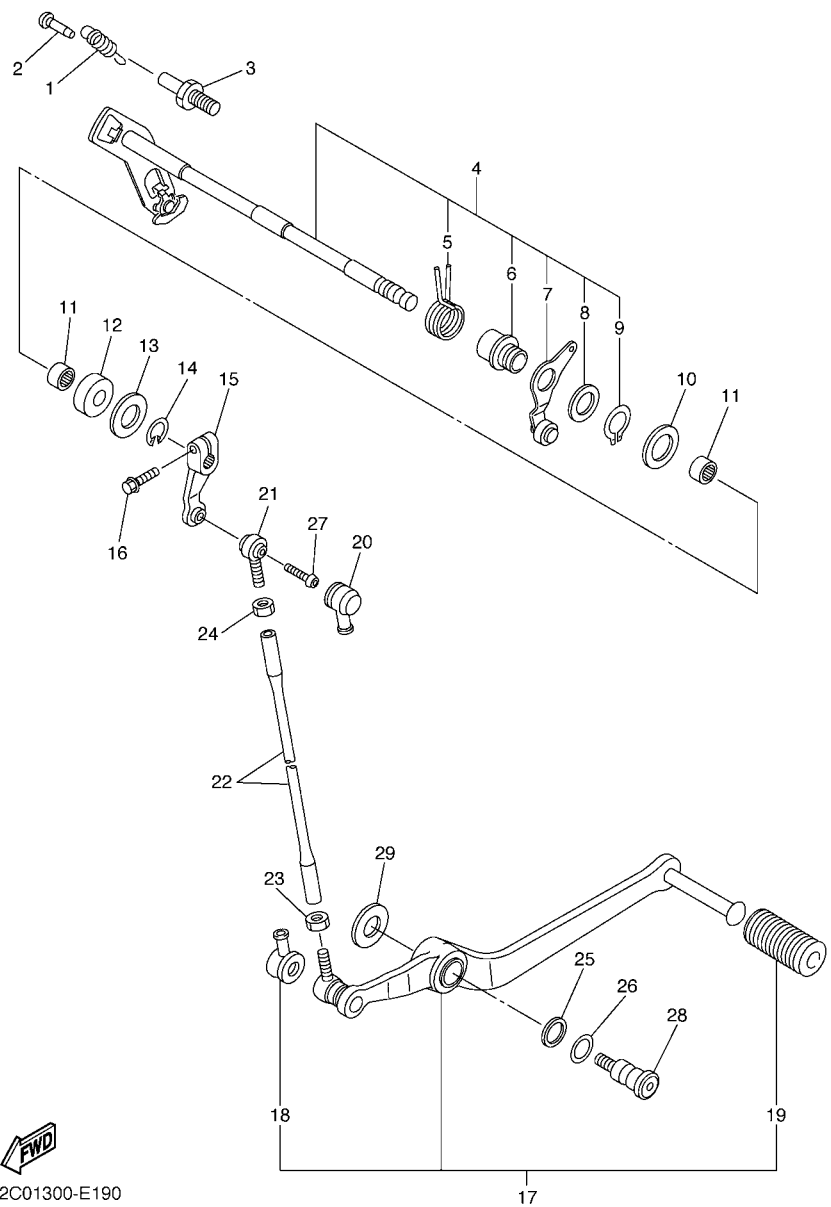

2C01300-E180



2C01300-E190

FIG. 19 SHIFT SHAFT

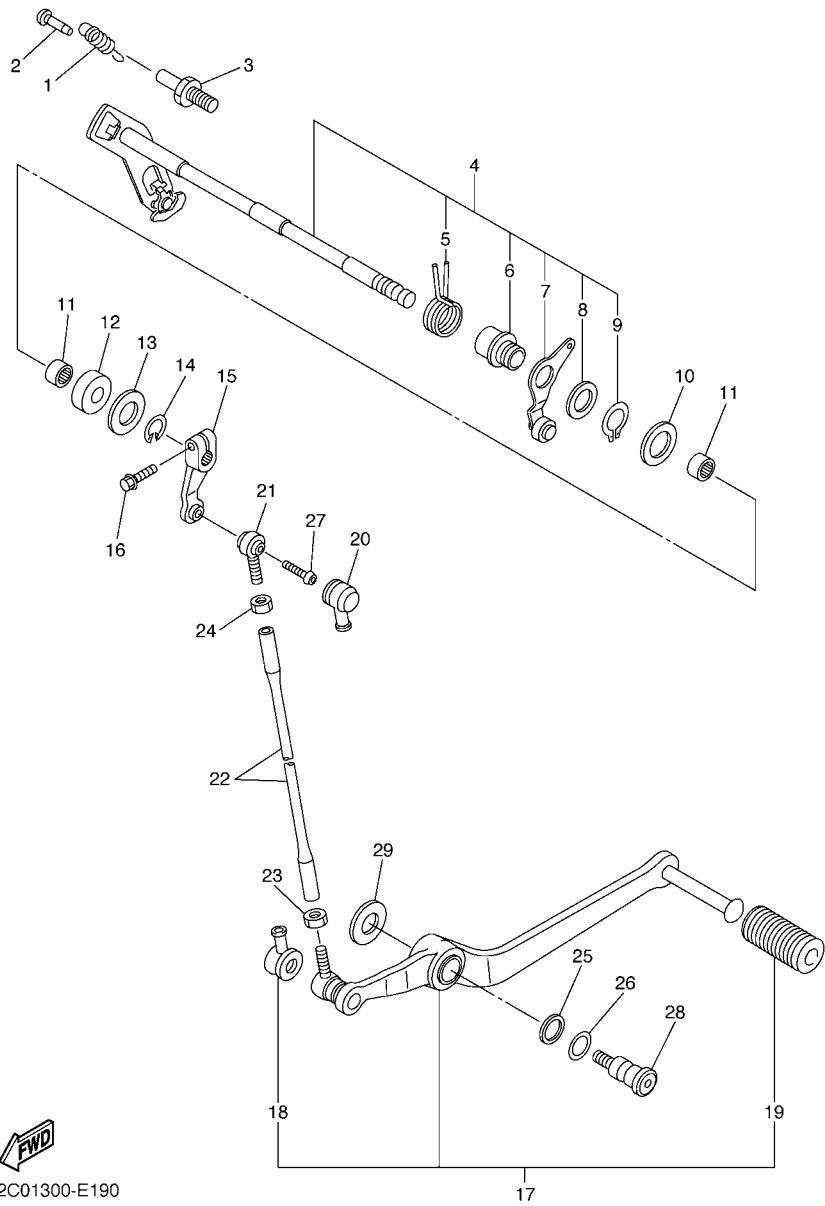
REF. NO.	PART NO.	DESCRIPTION	2C05	2C06	2C07	REMARKS
1	2C0-18144-00	HANGER, SPRING	1	1	1	
2	132-16346-00	HOOK, SPRING	1	1	1	
3	1D7-18127-00	STOPPER, SCREW	1	1	1	
4	2C0-18101-00	SHIFT SHAFT ASSY	1	1	1	
5	90508-32020	.SPRING, TORSION	1	1	1	
6	2C0-18175-00	.SPACER	1	1	1	
7	2C0-18140-00	.STOPPER LEVER ASSY	1	1	1	
8	90201-177G4	.WASHER, PLATE	1	1	1	
9	99009-17400	.CIRCLIP	1	1	1	
10	90201-127E1	WASHER, PLATE	1	1	1	
11	93317-11295	BEARING	2	2	2	
12	93101-12004	OIL SEAL	1	1	1	
13	90201-12575	WASHER, PLATE	1	1	1	
14	99001-10600	CIRCLIP	1	1	1	
15	5PW-18112-00	ARM, SHIFT	1	1	1	
16	95822-06020	BOLT, FLANGE	1	1	1	
17	2C0-18110-00	SHIFT PEDAL ASSY	1	1	1	
18	2H9-18154-00	.COVER, DUST	1	1	1	
19	5EB-18113-00	.COVER, SHIFT PEDAL	1	1	1	
20	4XV-18154-00	COVER, DUST	1	1	1	
21	5LV-18116-00	JOINT, ROD 1	1	1	1	
22	2C0-18115-00	ROD, SHIFT	1	1	1	
23	90170-08358	NUT	1	1	1	
24	95304-06700	NUT	1	1	1	
25	90201-12013	WASHER, PLATE	1	1	1	
26	90206-12074	WASHER, WAVE	1	1	1	
27	90111-06019	BOLT,HEX. SOCKET BUTTON	1	1	1	



2C01300-E190

FIG. 19 SHIFT SHAFT

REF. NO.	PART NO.	DESCRIPTION	2C05	2C06	2C07	REMARKS
28	4BP-27434-01	BOLT	1	1	1	
29	90201-08326	WASHER, PLATE	1	1	1	

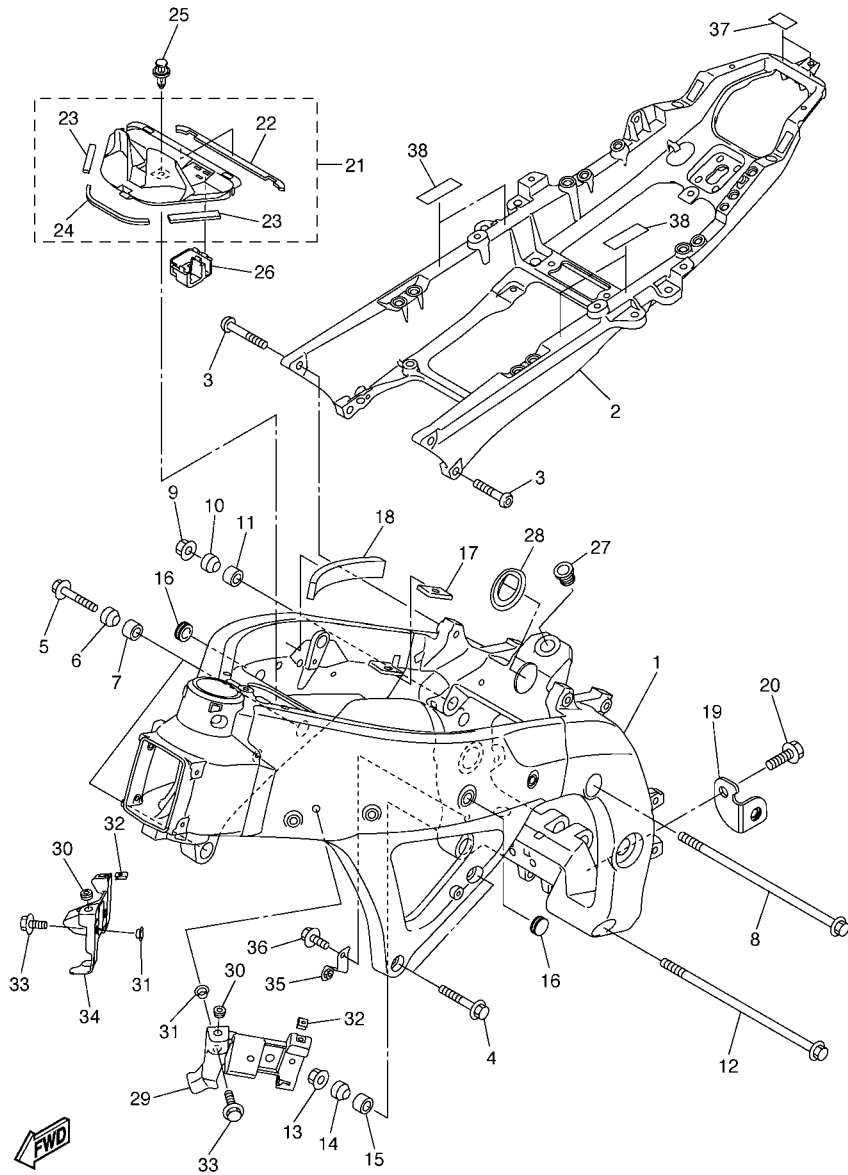

2C05100-E200

FIG. 20 FRAME

REF. NO.	PART NO.	DESCRIPTION	2C05	2C06	2C07	REMARKS
1	2C0-21110-00	FRAME COMP.	1	1	1	
2	2C0-21190-00	REAR FRAME COMP.	1	1	1	
3	90149-10017	SCREW	4	4	4	
4	95024-10040	BOLT, FLANGE	2	2	2	
5	95024-10045	BOLT, FLANGE	2	2	2	
6	2C0-21414-00	BOSS, ENGINE MOUNT	2	2	2	
7	5VY-21424-00	BOSS, ENGINE MOUNT	2	2	2	
8	90105-12228	BOLT, FLANGE	1	1	1	
9	90179-12248	NUT	1	1	1	
10	2C0-21414-00	BOSS, ENGINE MOUNT	1	1	1	
11	5VY-21424-00	BOSS, ENGINE MOUNT	1	1	1	
12	90105-12228	BOLT, FLANGE	1	1	1	
13	90179-12248	NUT	1	1	1	
14	2C0-21414-00	BOSS, ENGINE MOUNT	1	1	1	
15	5VY-21424-00	BOSS, ENGINE MOUNT	1	1	1	
16	90338-15004	PLUG	2	2	2	
17	2C0-24182-00	DAMPER, LOCATING 2	2	2	2	
18	2C0-21486-00	DAMPER 2	2	2	2	
19	2C0-21435-00	BRACKET, MUFFLER 1	1	1	1	
20	90105-083A2	BOLT, FLANGE	1	1	1	
21	2C0-2110M-00	COVER ASSY 1	1	1	1	
22	2C0-2174X-00	.DAMPER	1	1	1	
23	2C0-2174Y-00	.DAMPER	2	2	2	
24	2C0-21746-00	.DAMPER	1	1	1	
25	90269-07010	RIVET	1	1	1	
26	2C0-8258J-00	HOUSING, CONNECTEUR 1			1	
27	2C0-22241-00	BOLT 1	1	1	1	

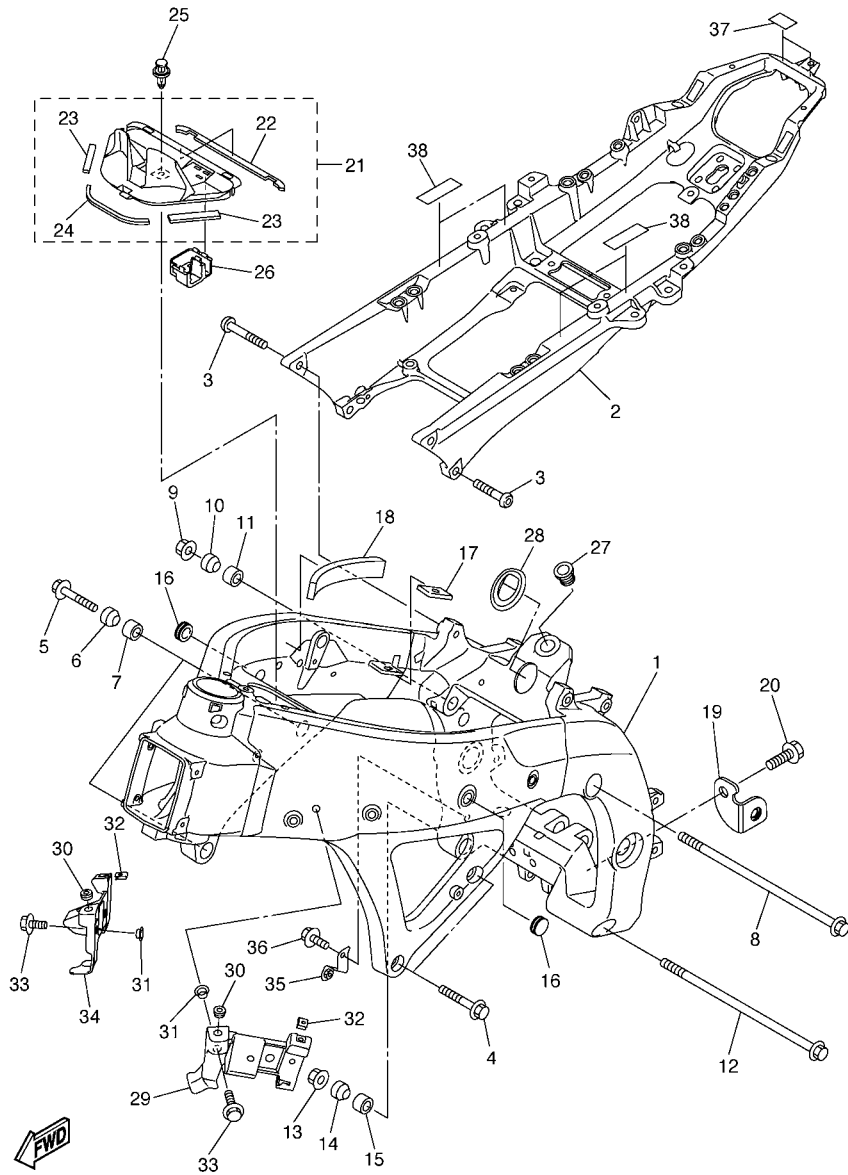

2C05100-E200

FIG. 20 FRAME

REF. NO.	PART NO.	DESCRIPTION	2C05	2C06	2C07	REMARKS
28	2C0-21279-00	PLUG, BLIND	1	1	1	
29	2C0-2833A-00	BRACET 7	1	1	1	
30	90480-10003	GROMMET	2	2	2	
31	90387-06048	COLLAR	4	4	4	
32	90183-05076	NUT, SPRING	2	2	2	
33	95807-06020	BOLT, FLANGE	4	4	4	
34	2C0-2833E-00	BRACET 8	1	1	1	
35	2C0-2836G-00	BRACKET 4	1	1	1	
36	90105-06020	BOLT, FLANGE	1	1	1	
37	2C0-21566-00	TAPE, 1	2	2	2	
38	2C0-21567-00	TAPE, 2	4	4	4	

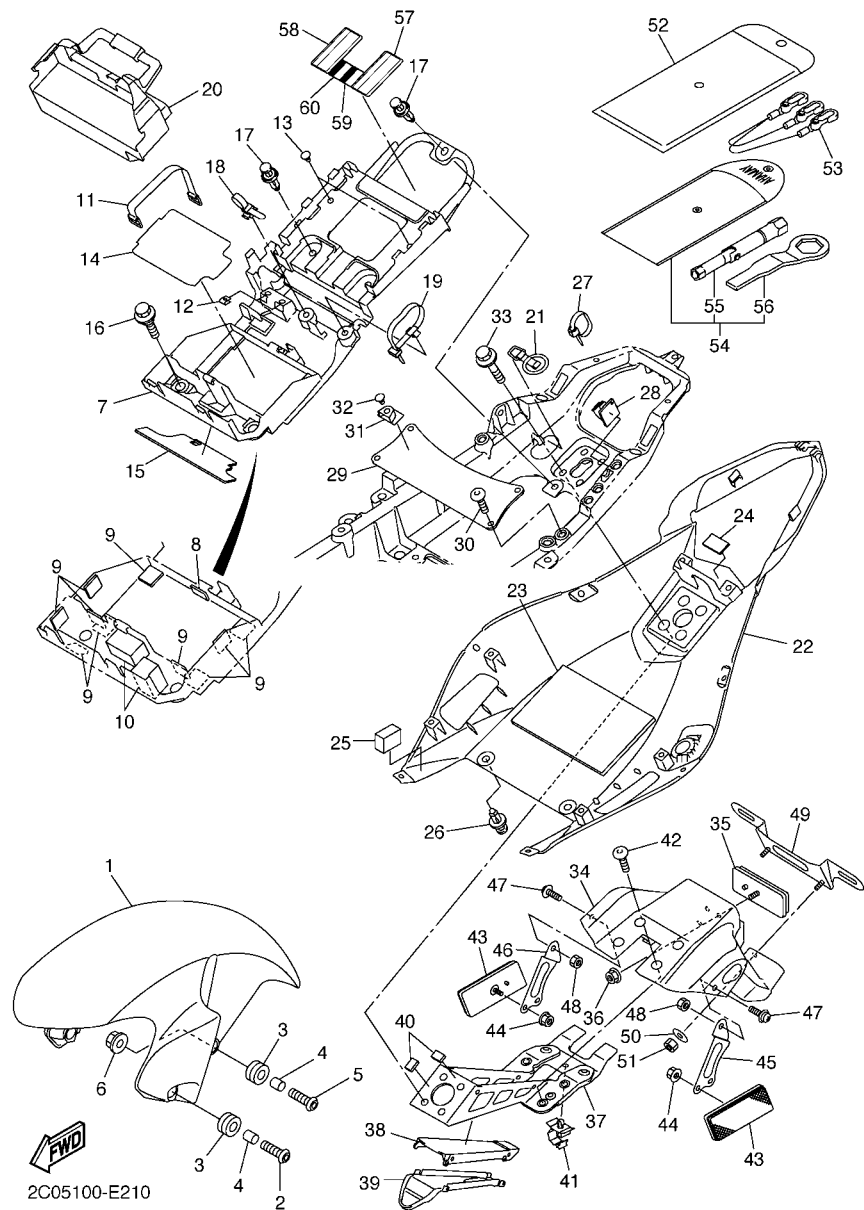

2C05100-E210

FIG. 21 FENDER

REF. NO.	PART NO.	DESCRIPTION	2C05	2C06	2C07	REMARKS
1	2C0-21511-00-P0	FENDER, FRONT	1	1	1	UR DPBMC
	2C0-21511-00-P2	FENDER, FRONT	1	1	1	UR SMX
2	90111-06043	BOLT,HEX. SOCKET BUTTON	2	2	2	
3	90480-14003	GROMMET	4	4	4	
4	90387-06057	COLLAR	4	4	4	
5	90111-06030	BOLT,HEX. SOCKET BUTTON	2	2	2	
6	95707-06500	NUT, FLANGE	2	2	2	
7	2C0-8212B-00	BOX, BATTERY 1	1	1	1	
8	51Y-21639-00	DAMPER 2	1	1	1	
9	2C0-21649-00	DAMPER	10	10	10	
10	2C0-21541-00	DAMPER 1	2	2	2	
11	133-82131-00	BAND, BATTERY	1	1	1	
12	90183-04039	NUT, SPRING	2	2	2	
13	90338-06018	PLUG	2	2	2	
14	2C0-821A1-00	SEAT BTRY. ASSY 1	1	1	1	
15	2C0-821A2-00	SEAT BTRY. ASSY 2	1	1	1	
16	90109-06171	BOLT	2	2	2	
17	90269-07010	RIVET	3	3	3	
18	90464-12089	CLAMP	1	1	1	
19	90464-44002	CLAMP	1	1	1	
20	2C0-82160-00	BATTERY COVER ASSY	1	1	1	
21	2C0-21376-00	BAND, TOOL	1	1	1	
22	2C0-21611-00-P0	FENDER, REAR	1	1	1	UR DPBMC
	2C0-21611-00-P2	FENDER, REAR	1	1	1	UR SMX
23	2C0-21639-00	DAMPER 2	1	1	1	
24	5GM-27445-00	PLATE 1	1	1	1	
25	2C0-2162G-00	PLATE 1	2	2	2	

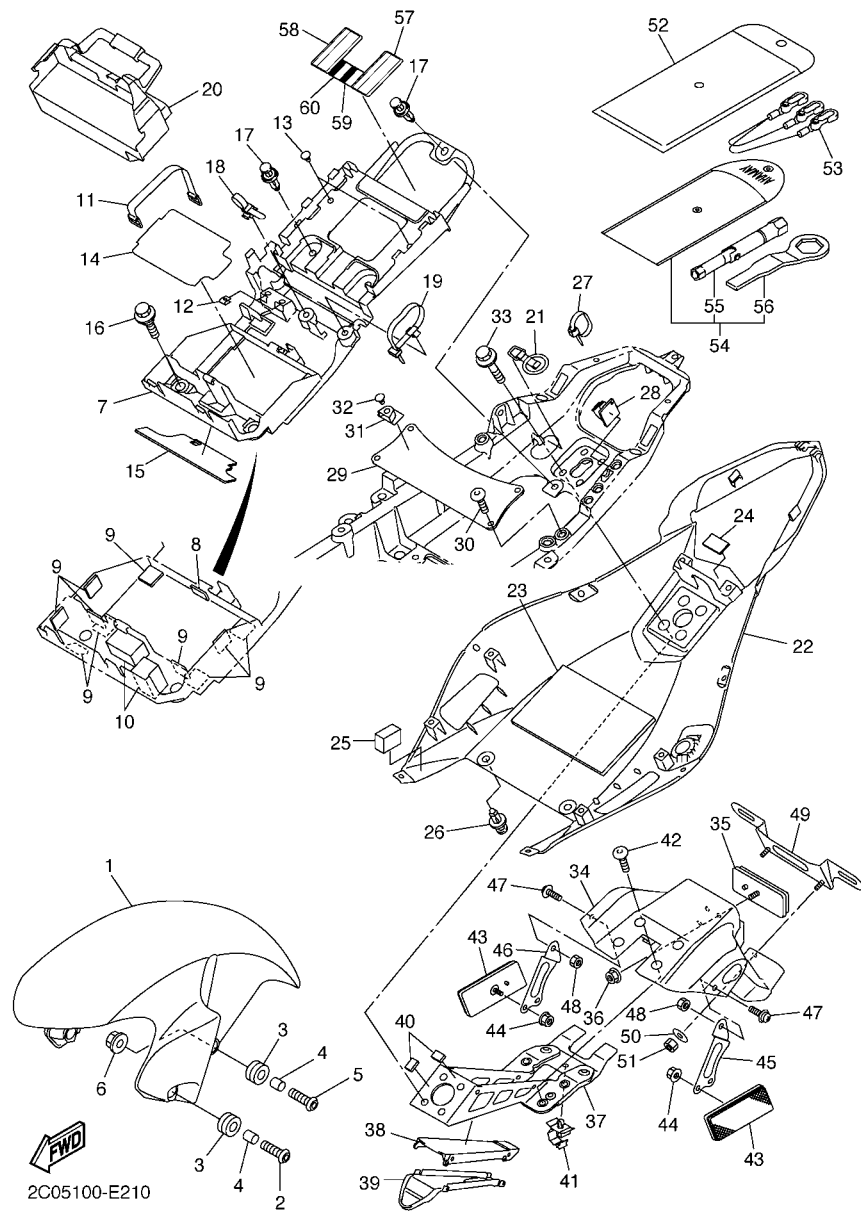

2C05100-E210

FIG. 21 FENDER

REF. NO.	PART NO.	DESCRIPTION	2C05	2C06	2C07	REMARKS
26	90269-07010	RIVET	2	2	2	
27	90464-13073	CLAMP	1	1	1	
28	90464-13004	CLAMP	2	2	2	
29	2C0-21131-00	BRACKET	1	1	1	
30	92017-06016	BOLT, BUTTON HEAD	4	4	4	
31	5SL-2172E-00	STAY, SIDE COVER 1	2	2	2	
32	90338-06018	PLUG	2	2	2	
33	90119-06138	BOLT, WITH WASHER	4	4	4	
34	2C0-21629-10	GUARD, MUD	1	1	1	
35	3Y6-85130-02	REAR REFLECTOR ASSY	1	1	1	
36	95607-05200	NUT, U FLANGE	1	1	1	
37	2C0-21640-00	REAR STAY COMP.	1	1	1	
38	2C0-2163A-00	COVER, REAR FENDER 1	1	1	1	
39	2C0-2163E-00	COVER, REAR FENDER 2	1	1	1	
40	2C0-21669-00	SEAL	4	4	4	
41	90464-14228	CLAMP	1	1	1	
42	90109-06182	BOLT	4	4	4	
43	3Y6-85130-02	REAR REFLECTOR ASSY	2	2	2	
44	95707-05500	NUT, FLANGE	2	2	2	
45	2C0-21688-00	BRACKET, REAR STAY	1	1	1	
46	2C0-21689-00	BRACKET, REAR STAY 2	1	1	1	
47	90159-06011	SCREW, WITH WASHER	2	2	2	
48	95607-06100	NUT, U	2	2	2	
49	5MT-84751-00	BRACKET, LICENSE	1	1	1	
50	90201-06057	WASHER, PLATE	2	2	2	
51	95607-06100	NUT, U	2	2	2	
52	2C0-28100-00	TOOL KIT	1	1	1	

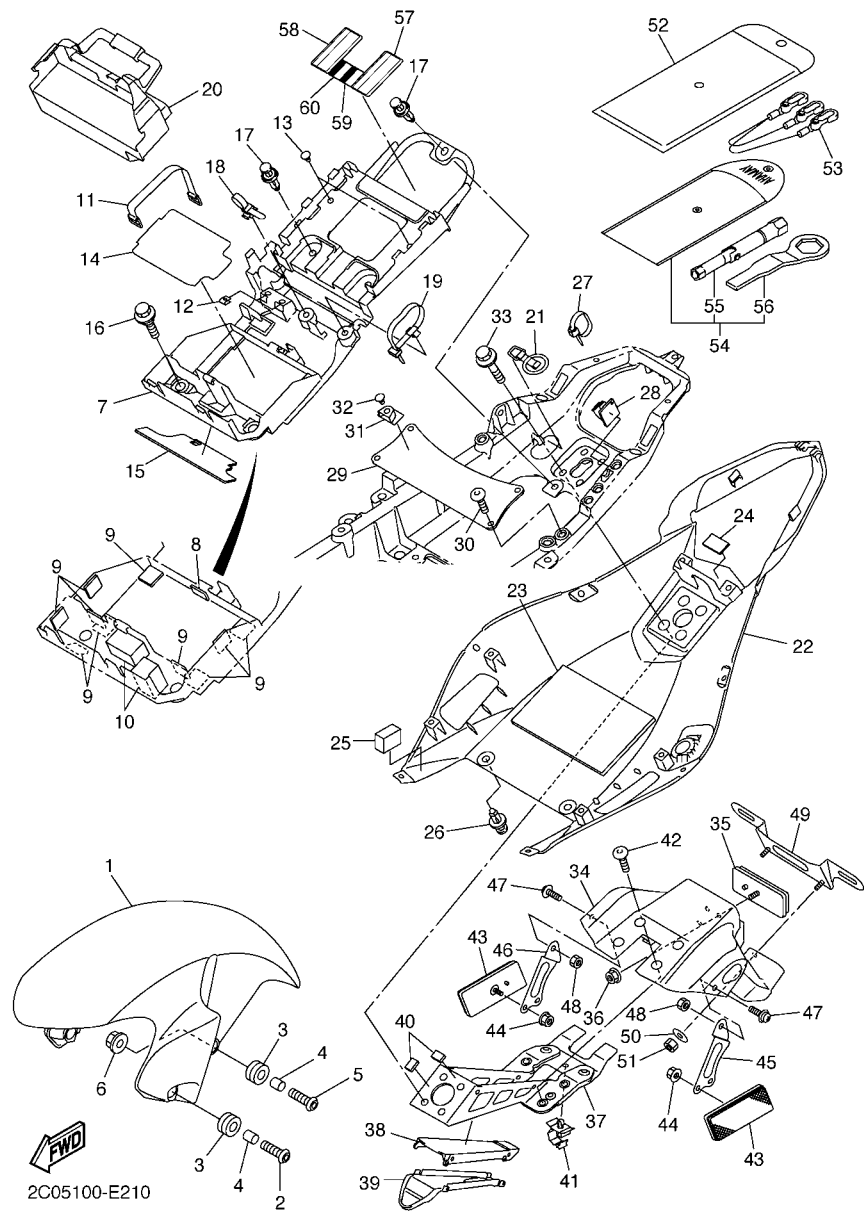

2C05100-E210

FIG. 21 FENDER

REF. NO.	PART NO.	DESCRIPTION	2C05	2C06	2C07	REMARKS
53	2C0-21370-00	HELMET HANGER ASSY	1	1	1	
54	2C0-28110-00	TOOL KIT, 2	1	1	1	
55	4XV-2814F-00	.BOX, SPARK PLUG	1	1	1	
56	4FM-28135-00	.SPANNER, SPECIAL	1	1	1	
57	3JJ-28446-A1	LABEL, CAUTION	1	1	1	
58	3JJ-28446-B1	LABEL, CAUTION			1	
59	3TB-24877-A0	LABEL, CAUTION	1	1	1	
60	3TB-24877-B0	LABEL, CAUTION			1	



2C05100-E220

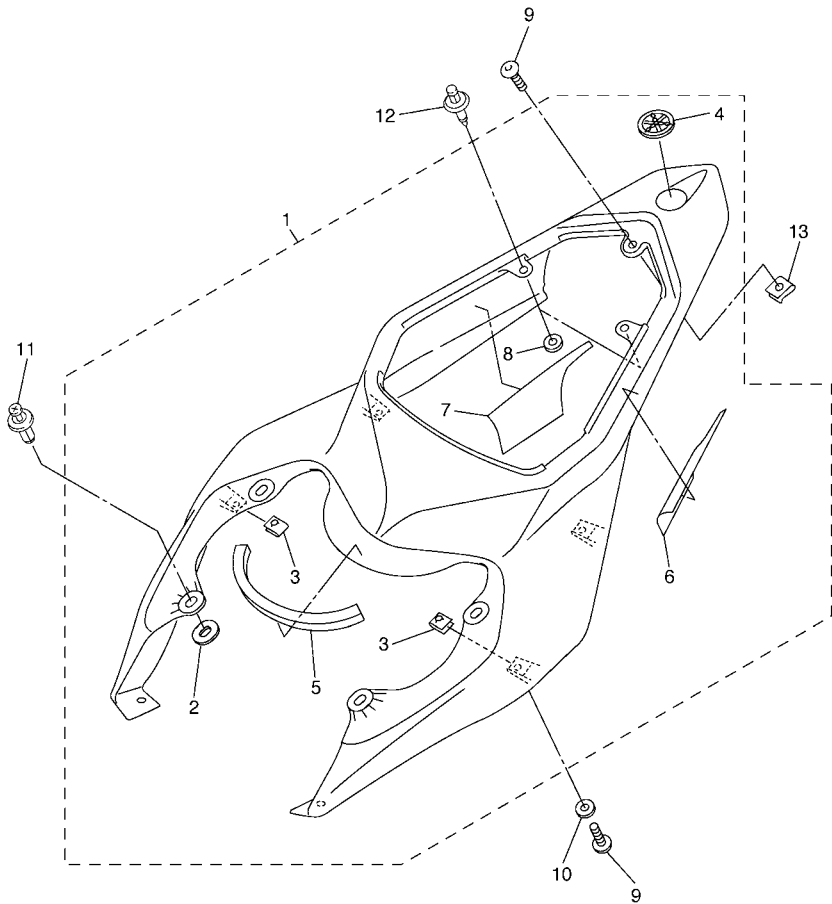
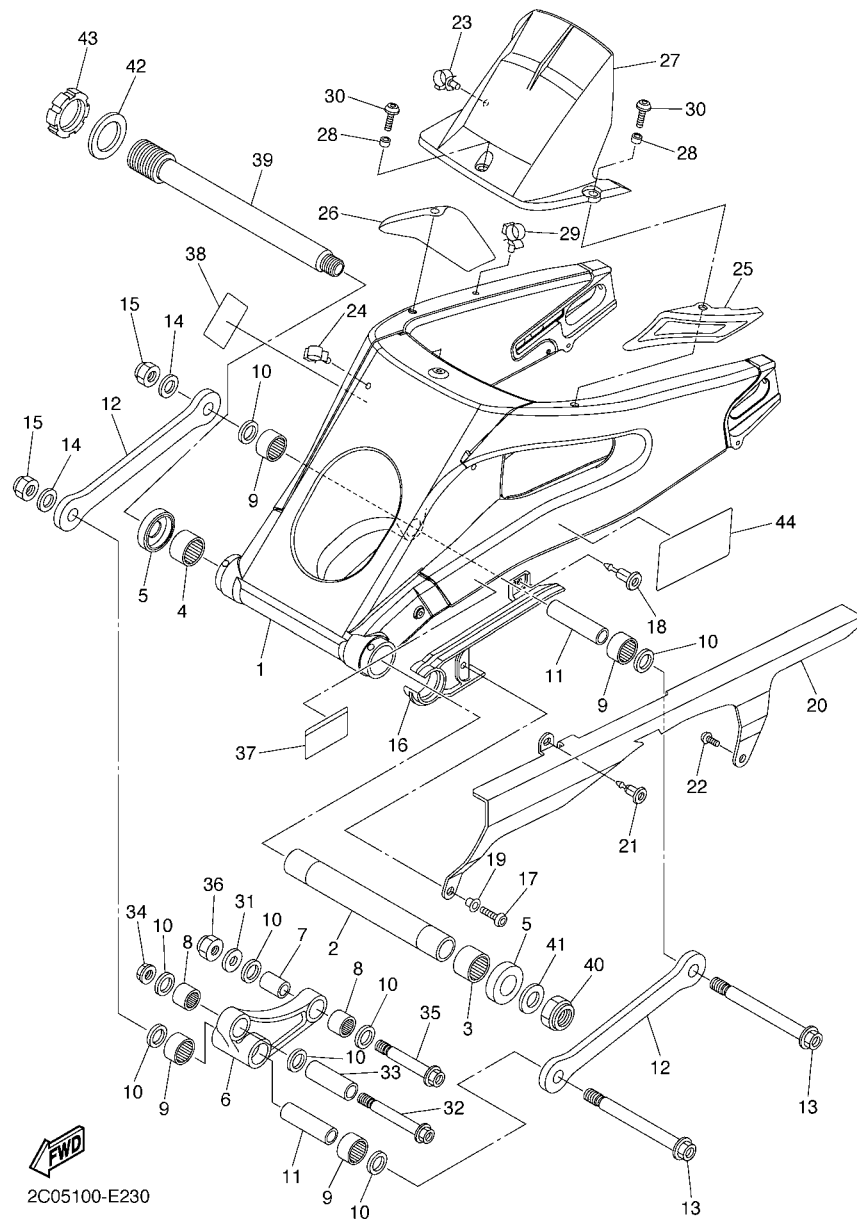

FIG. 22 SIDE COVER

REF. NO.	PART NO.	DESCRIPTION	2C05	2C06	2C07	REMARKS
1	2C0-21710-00-P0	SIDE COVER ASSY 1	1	1	1	UR DPBMC
	2C0-21710-00-P2	SIDE COVER ASSY 1	1	1	1	UR SMX
2	5PW-2174X-00	.DAMPER	4	4	4	
3	90183-05076	.NUT, SPRING	4	4	4	
4	4KN-2836B-00	.TUNING FORK MARK	1	1	1	
5	2C0-21747-00	.DAMPER	1	1	1	
6	2C0-2172P-00	.SEAT	1	1	1	
7	2C0-2173P-00	.SEAT	1	1	1	
8	5SL-84753-00	.DAMPER	2	2	2	
9	90111-05003	BOLT,HEX. SOCKET BUTTON	5	5	5	
10	90202-05180	WASHER, PLATE	4	4	4	
11	90269-07076	RIVET	4	4	4	
12	90269-06001	RIVET	4	4	4	
13	90183-05076	NUT, SPRING	1	1	1	



2C05100-E230

FIG. 23 REAR ARM

REF. NO.	PART NO.	DESCRIPTION	2C05	2C06	2C07	REMARKS
1	2C0-22110-00	REAR ARM COMP.	1	1	1	
2	2C0-22184-00	BUSH	1	1	1	
3	93317-330A0	BEARING	1	1	1	
4	93317-330A1	BEARING	1	1	1	
5	2C0-22128-00	COVER, THRUST 1	2	2	2	
6	2C0-2217A-00	ARM, RELAY	1	1	1	
7	90387-127W0	COLLAR	1	1	1	
8	93315-31759	BEARING	2	2	2	
9	93315-31758	BEARING	4	4	4	
10	93109-17071	OIL SEAL	8	8	8	
11	90387-126Y1	COLLAR	2	2	2	
12	2C0-2217M-00	ARM 1	2	2	2	
13	90109-12010	BOLT	2	2	2	
14	92907-12600	WASHER, PLATE	2	2	2	
15	90185-12119	NUT, SELF-LOCKING	2	2	2	
16	2C0-22151-00	SEAL, GUARD	1	1	1	
17	92017-06016	BOLT, BUTTON HEAD	1	1	1	
18	90269-07008	RIVET	1	1	1	
19	90387-062X0	COLLAR	1	1	1	
20	2C0-22311-00	CASE, CHAIN	1	1	1	
21	90269-07007	RIVET	1	1	1	
22	90110-06102	BOLT, HEXAGON SOCKET HEAD	1	1	1	
23	90464-16012	CLAMP	1	1	1	
24	90464-16011	CLAMP	1	1	1	
25	2C0-228A0-00	COVER ASSY 1	1	1	1	
26	2C0-228B0-00	COVER ASSY 2	1	1	1	
27	2C0-21650-00	REAR FENDER COMP.	1	1	1	

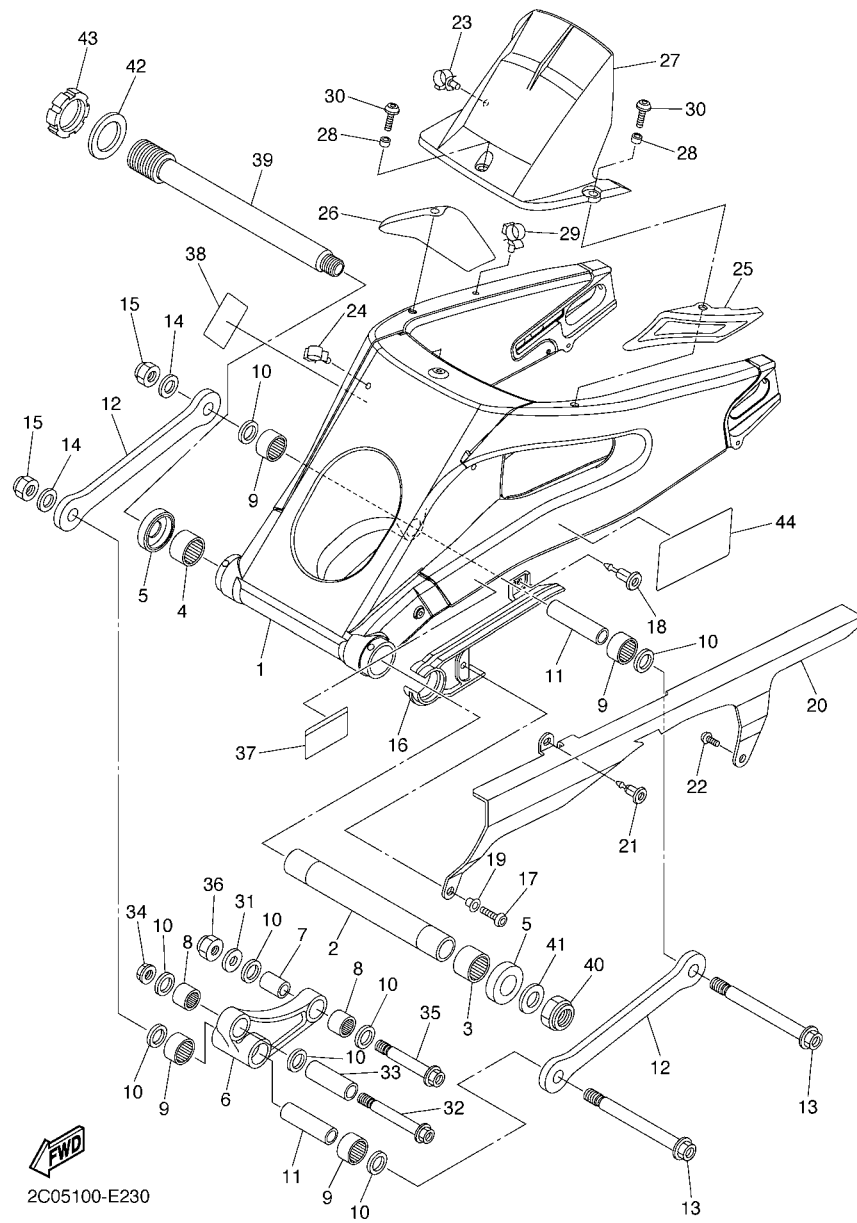

2C05100-E230

FIG. 23 REAR ARM

REF. NO.	PART NO.	DESCRIPTION	2C05	2C06	2C07	REMARKS
28	90387-06022	COLLAR	3	3	3	
29	90464-16012	CLAMP	1	1	1	
30	90111-06038	BOLT,HEX. SOCKET BUTTON	3	3	3	
31	92907-12600	WASHER, PLATE	1	1	1	
32	90109-10017	BOLT	1	1	1	
33	90387-1012B	COLLAR	1	1	1	
34	95607-10200	NUT, U FLANGE	1	1	1	
35	90109-12011	BOLT	1	1	1	
36	90185-12119	NUT, SELF-LOCKING	1	1	1	
37	5JW-21668-00	LABEL, TIRE	1	1	1	
38	5JW-21668-10	LABEL, TIRE			1	
39	2C0-22141-00	SHAFT, PIVOT	1	1	1	
40	90185-22002	NUT, SELF-LOCKING	1	1	1	
41	90201-22014	WASHER, PLATE	1	1	1	
42	90201-33014	WASHER, PLATE	1	1	1	
43	2C0-22252-00	NUT	1	1	1	
44	2C0-2179W-00	PLATE, EPA (NON CALIFORNIA)	1			
	2C0-2179R-00	PLATE, EPA 2 (CALIFORNIA)		1		

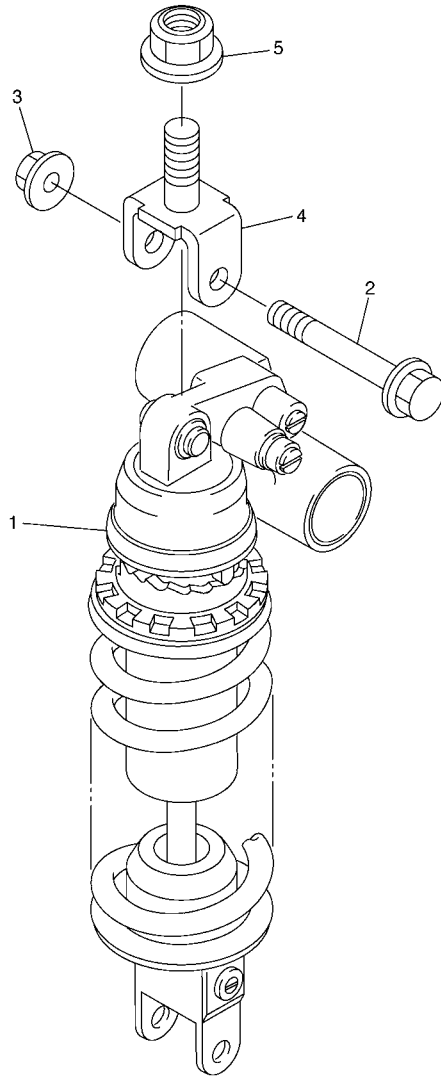
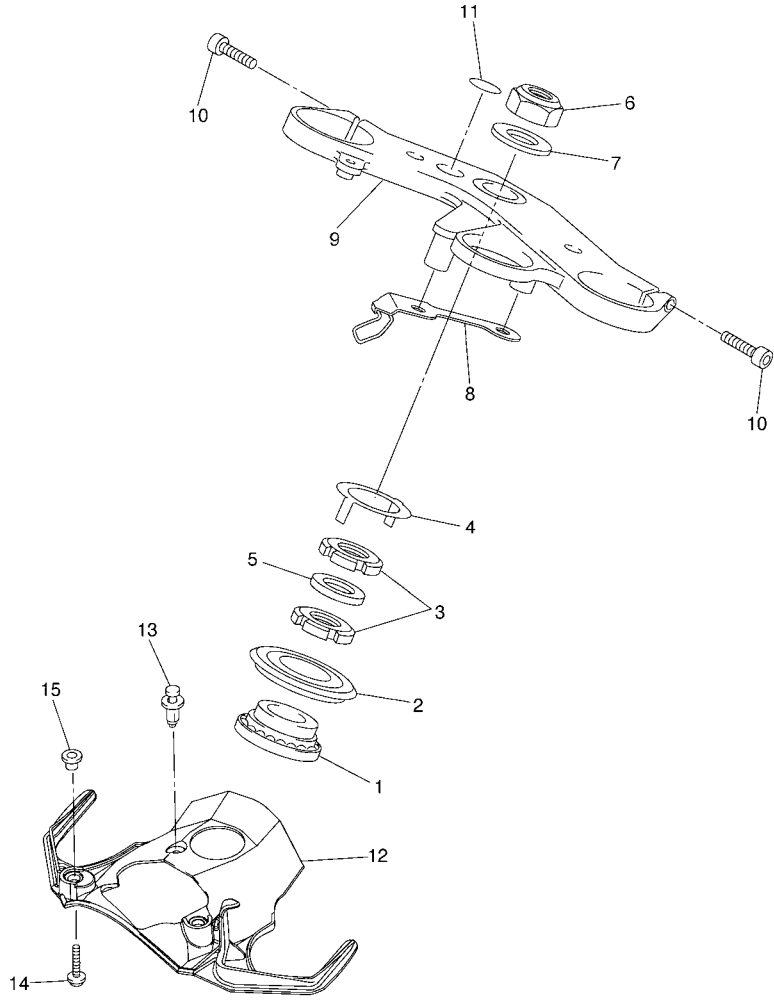

FIG. 24 REAR SUSPENSION

REF. NO.	PART NO.	DESCRIPTION	2C05	2C06	2C07	REMARKS
1	2C0-22210-10	SHOCK ABSORBER ASSY, REAR	1	1		
	2C0-22210-20	SHOCK ABSORBER ASSY, REAR			1	
2	90105-10017	BOLT, FLANGE	1	1	1	
3	95607-10200	NUT, U FLANGE	1	1	1	
4	5SL-22219-00	BRACKET, UPPER	1	1	1	
5	95607-14200	NUT, SELF-LOCKING	1	1	1	



2C01300-E250

FIG. 25 STEERING

REF. NO.	PART NO.	DESCRIPTION	2C05	2C06	2C07	REMARKS
1	93399-99932	BEARING	1	1	1	
2	4XV-23415-01	COVER, BALL RACE 1	1	1	1	
3	90179-30691	NUT	2	2	2	
4	4XV-23418-00	WASHER, SPECIAL	1	1	1	
5	90202-30235	WASHER, PLATE	1	1	1	
6	90170-28419	NUT	1	1	1	
7	90201-281U8	WASHER, PLATE	1	1	1	
8	2C0-23389-00	GUIDE, CABLE	1	1	1	
9	2C0-23435-10	CROWN, HANDLE	1	1		
	2C0-23435-00	CROWN, HANDLE			1	
10	91314-08030	BOLT	2	2	2	
11	4XV-2341B-00	EMBLEM	1	1	1	
12	2C0-23818-00	COVER, STEERING	1	1	1	
13	90269-06081	RIVET	1	1	1	
14	90111-06038	BOLT,HEX. SOCKET BUTTON	2	2	2	
15	90387-0611K	COLLAR	2	2	2	

D12

FIG. 26 FRONT FORK

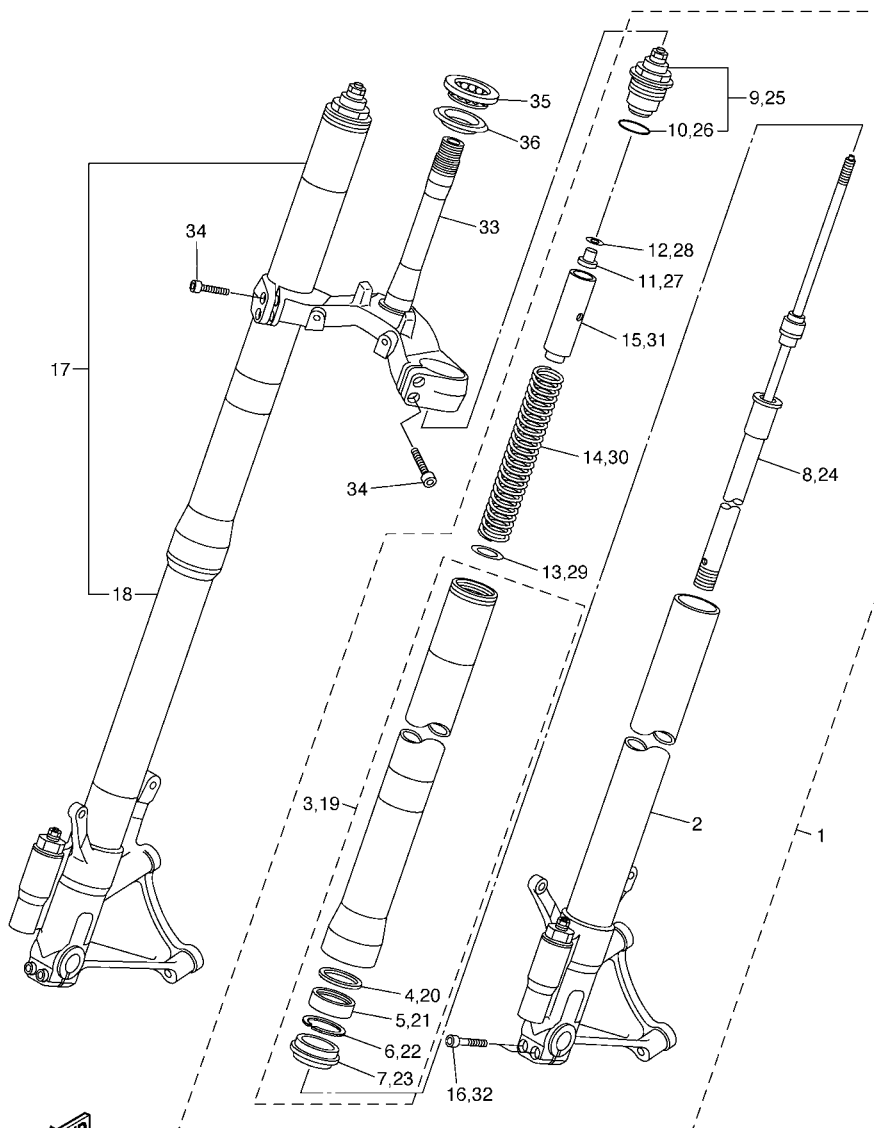

2C01300-E260

REF. NO.	PART NO.	DESCRIPTION	2C05	2C06	2C07	REMARKS
1	2C0-23102-00	FRONT FORK ASSY (L.H)	1	1	1	UR FOR DPBMC
	2C0-23102-10	FRONT FORK ASSY (L.H)	1	1	1	UR FOR SMX
2	2C0-23110-00	.INNER TUBE COMP.1	1	1	1	
3	2C0-23106-00	.OUTER TUBE COMP. (L.H)	1	1	1	UR FOR DPBMC
	2C0-23106-10	.OUTER TUBE COMP. (L.H)	1	1	1	UR FOR SMX
4	3VD-23115-00	..GUIDE, COVER UPPER	1	1	1	
5	5VU-23145-00	..OIL SEAL	1	1	1	
6	3VD-23156-00	..CLIP, OIL SEAL	1	1	1	
7	3VD-23144-00	..SEAL, DUST	1	1	1	
8	2C0-23170-00	.CYLINDER COMP., FRONT FORK	1	1	1	
9	2C0-23111-00	.BOLT, CAP	1	1	1	
10	93210-41N50	..O-RING	1	1	1	
11	5YU-23393-00	.NUT, SPECIAL	1	1	1	
12	5YU-2332N-00	.PLATE, VALVE 2	1	1	1	
13	2C0-23143-00	.SEAT, SPRING LOWER	1	1	1	
14	2C0-23141-00	.SPRING, FRONT FORK	1	1	1	
15	2C0-2331L-00	.SEAT, SPRING UPPER	1	1	1	
16	91314-08040	.BOLT	2	2	2	
17	2C0-23103-00	FRONT FORK ASSY (R.H)	1	1	1	UR FOR DPBMC
	2C0-23103-10	FRONT FORK ASSY (R.H)	1	1	1	UR FOR SMX
18	2C0-23120-00	.INNER TUBE COMP.2	1	1	1	
19	2C0-23106-00	.OUTER TUBE COMP. (L.H)	1	1	1	UR FOR DPBMC
	2C0-23106-10	.OUTER TUBE COMP. (L.H)	1	1	1	UR FOR SMX
20	3VD-23115-00	..GUIDE, COVER UPPER	1	1	1	
21	5VU-23145-00	..OIL SEAL	1	1	1	
22	3VD-23156-00	..CLIP, OIL SEAL	1	1	1	
23	3VD-23144-00	..SEAL, DUST	1	1	1	

FIG. 26 FRONT FORK

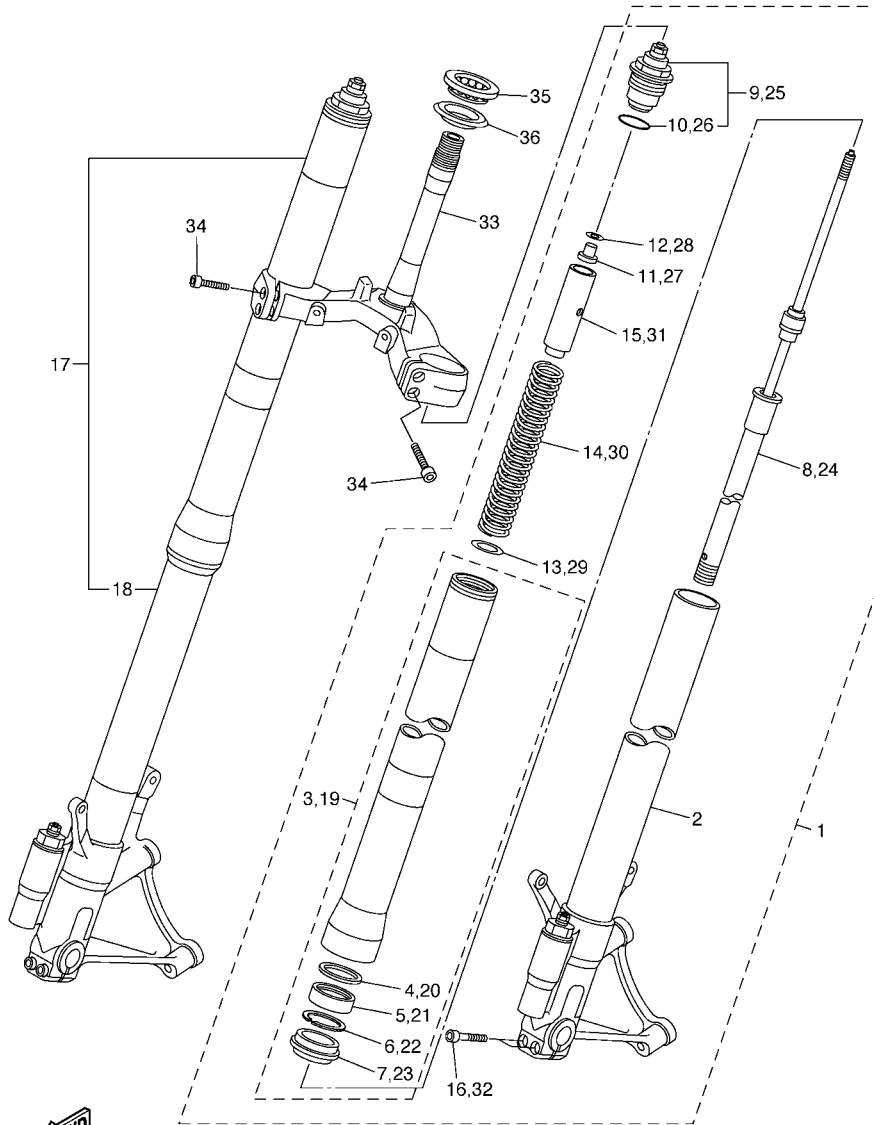

2C01300-E260

REF. NO.	PART NO.	DESCRIPTION	2C05	2C06	2C07	REMARKS
24	2C0-23170-00	.CYLINDER COMP., FRONT FORK	1	1	1	
25	2C0-23111-00	.BOLT, CAP	1	1	1	
26	93210-41N50	..O-RING	1	1	1	
27	5YU-23393-00	.NUT, SPECIAL	1	1	1	
28	5YU-2332N-00	.PLATE, VALVE 2	1	1	1	
29	2C0-23143-00	.SEAT, SPRING LOWER	1	1	1	
30	2C0-23141-00	.SPRING, FRONT FORK	1	1	1	
31	2C0-2331L-00	.SEAT, SPRING UPPER	1	1	1	
32	91314-08040	.BOLT	2	2	2	
33	2C0-23340-00	UNDER BRACKET COMP.	1	1	1	
34	91314-08030	BOLT	4	4	4	
35	93399-99957	BEARING	1	1	1	
36	3FV-23462-00	SEAL, STEERING	1	1	1	

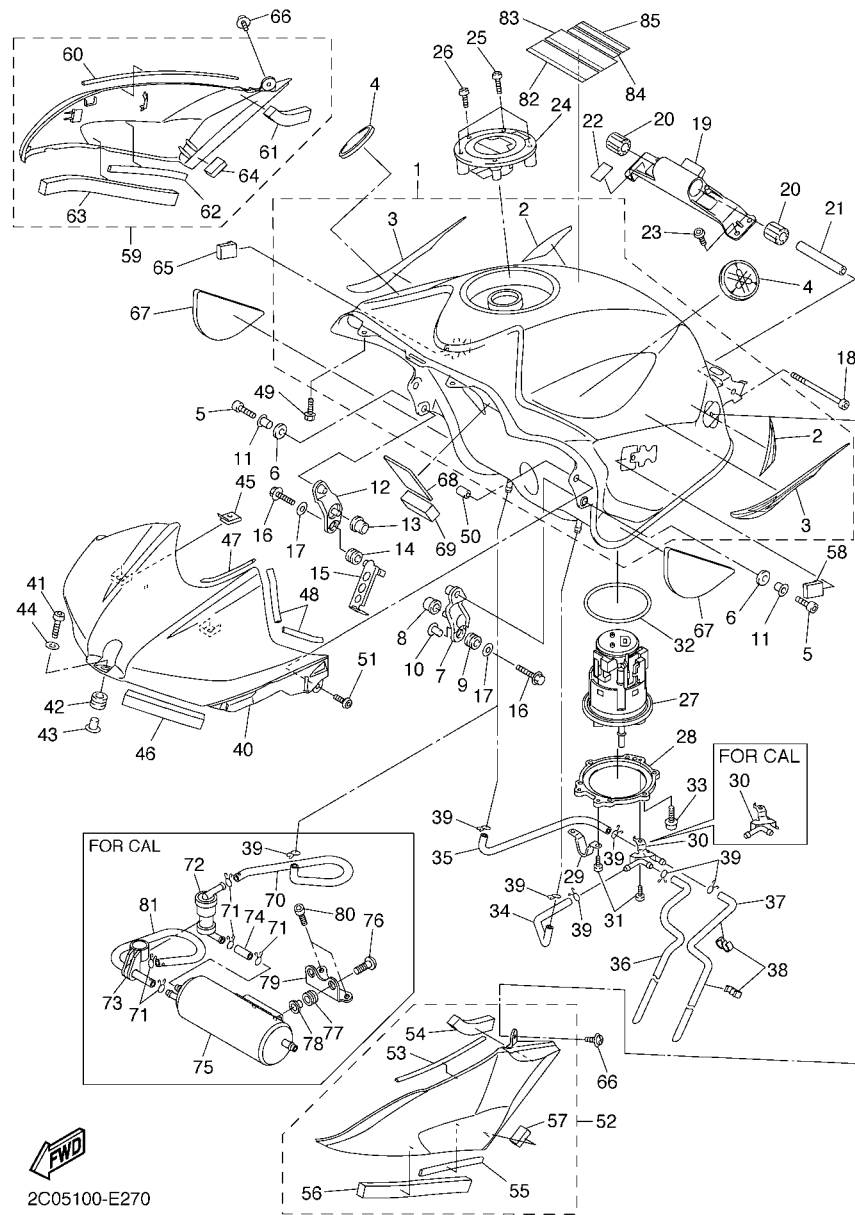

2C05100-E270

FIG. 27 FUEL TANK

REF. NO.	PART NO.	DESCRIPTION	2C05	2C06	2C07	REMARKS
1	2C0-Y2410-00-03	FUEL TANK COMP.	1	1	1	UR DPBMC
	2C0-Y2410-00-02	FUEL TANK COMP.	1	1	1	UR SMX
2	2C0-24240-10	.GRAPHIC SET	1	1	1	FOR DPBMC
3	2C0-24240-00	.GRAPHIC SET	1	1	1	FOR SMX
4	5SL-2413B-00	EMBLEM	2	2	2	
5	91317-06016	BOLT	2	2	2	
6	5VY-24183-00	DAMPER, LOCATING 3	2	2	2	
7	5VY-24191-00	BRACKET, FUEL TANK 1	1	1	1	
8	5VY-24181-00	DAMPER, LOCATING 1	1	1	1	
9	90480-10542	GROMMET	1	1	1	
10	90387-066Y6	COLLAR	1	1	1	
11	90387-06143	COLLAR	2	2	2	
12	5VY-24192-00	BRACKET, FUEL TANK 2	1	1	1	
13	5VY-24181-00	DAMPER, LOCATING 1	1	1	1	
14	90480-10542	GROMMET	1	1	1	
15	2C0-21339-00	GUIDE, WIRE	1	1	1	
16	95027-06030	BOLT, FLANGE	2	2	2	
17	90201-06063	WASHER, PLATE	2	2	2	
18	91317-06090	BOLT	1	1	1	
19	2C0-2413Y-00	BRACKET, TANK FITTING	1	1	1	
20	5SL-24183-00	DAMPNER, LOCATING 3	2	2	2	
21	90387-06055	COLLAR	1	1	1	
22	2C0-21566-00	TAPE, 1	2	2	2	
23	90111-06038	BOLT, HEX. SOCKET BUTTON	4	4	4	
24	5JJ-24602-00	CAP ASSY	1	1	1	
25	90110-05112	BOLT, HEXAGON SOCKET HEAD	3	3	3	
26	91317-05010	BOLT	1	1	1	

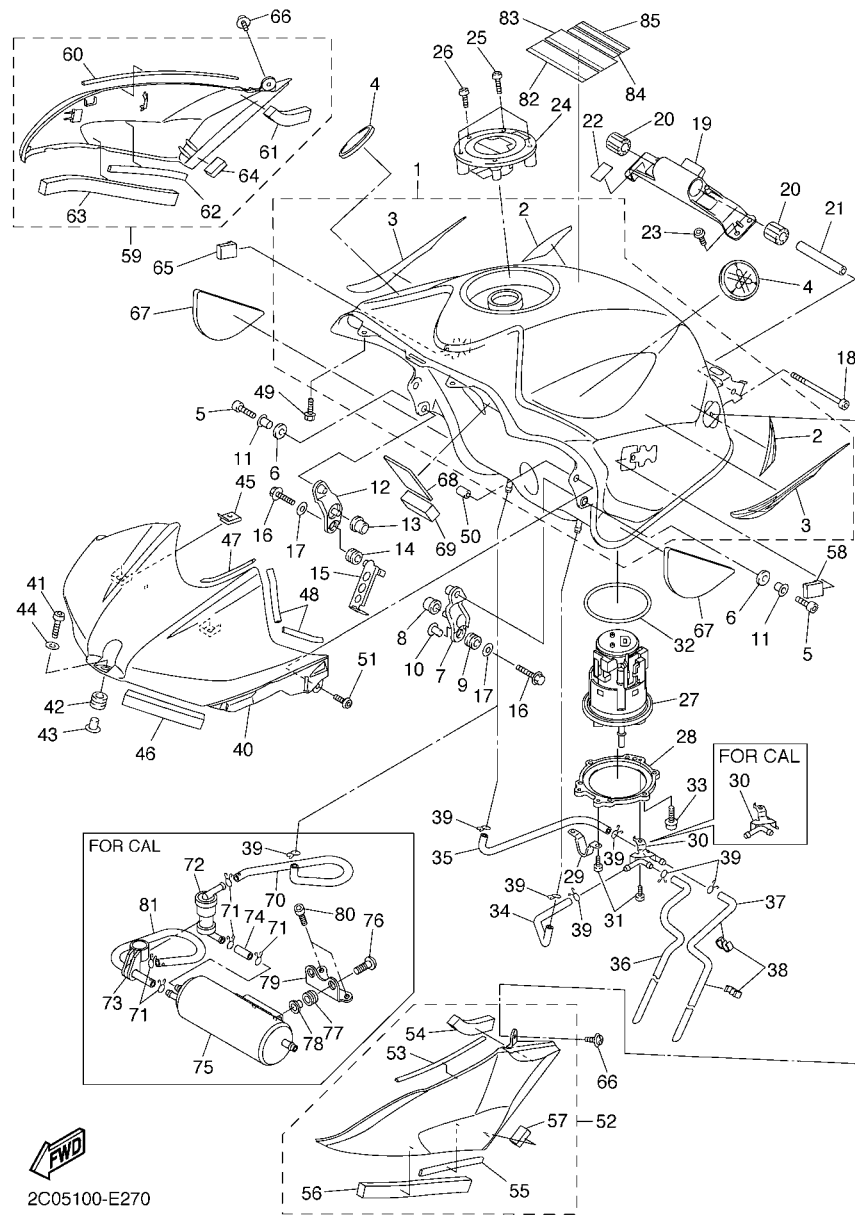

2C05100-E270

FIG. 27 FUEL TANK

REF. NO.	PART NO.	DESCRIPTION	2C05	2C06	2C07	REMARKS
27	2C0-13907-00	FUEL PUMP COMP.	1	1	1	
28	2C0-24491-00	BRACKET, FUEL PUMP	1	1	1	
29	5PW-24192-00	BRACKET, FUEL TANK 2	1	1	1	
30	2C0-24135-00	CLAMP 1	1		1	
	2C0-24135-10	CLAMP 1		1		
31	90154-05012	SCREW, BINDING	3	3	3	
32	5JW-24486-00	O-RING	1	1	1	
33	90110-05014	BOLT, HEXAGON SOCKET HEAD	6	6	6	
34	2C0-24315-00	PIPE 5	1	1	1	
35	2C0-24316-00	PIPE 6	1		1	
36	2C0-24317-00	PIPE 7	1		1	
	2C0-24317-10	PIPE 7		1		
37	2C0-24313-00	PIPE 3	1		1	
38	90464-09M31	CLAMP	2		2	
39	90467-09006	CLIP	6		6	
	90467-09006	CLIP		4		
40	2C0-2171A-00-P0	COVER, TOP	1	1	1	UR DPBMC
	2C0-2171A-00-P2	COVER, TOP	1	1	1	UR MBL2
41	91314-06025	BOLT	1	1	1	
42	90480-12314	GROMMET	1	1	1	
43	90387-065J6	COLLAR	1	1	1	
44	90201-06M30	WASHER, PLATE	1	1	1	
45	90183-05074	NUT, SPRING	2	2	2	
46	2C0-2414J-00	DAMPER, PLATE 2	2	2	2	
47	2C0-2414K-00	DAMPER, PLATE 3	2	2	2	
48	2C0-2414N-00	DAMPER, PLATE 4	4	4	4	
49	90105-05002	BOLT, FLANGE	2	2	2	

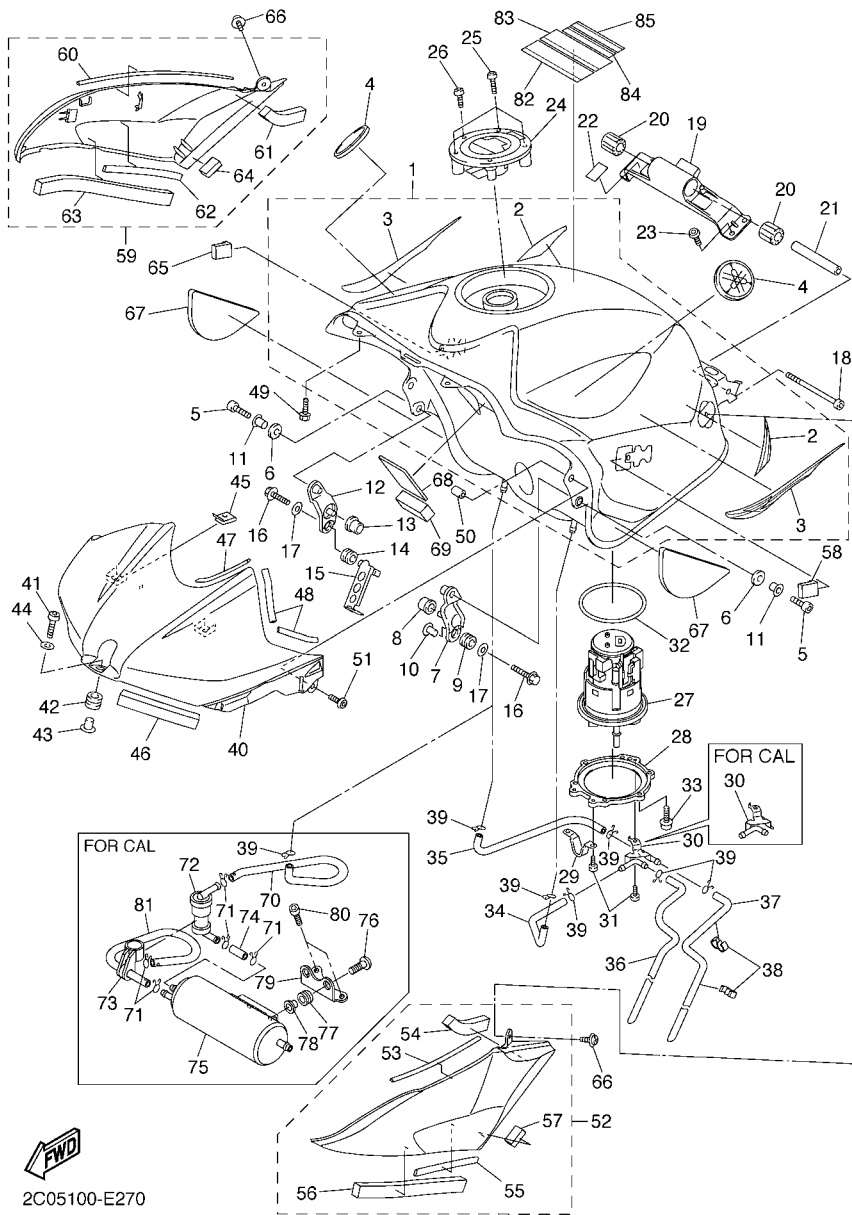

2C05100-E270

FIG. 27 FUEL TANK

REF. NO.	PART NO.	DESCRIPTION	2C05	2C06	2C07	REMARKS
50	90179-05523	NUT	2	2	2	
51	98907-05014	SCREW, BIND	2	2	2	
52	2C0-24106-00	TANK SIDE COVER ASSY 1	1	1	1	
53	2C0-2414H-00	.DAMPER, PLATE 1	1	1	1	
54	2C0-2414P-00	.DAMPER, PLATE 5	1	1	1	
55	5PW-2414J-00	.DAMPER, PLATE 2	1	1	1	
56	2C0-24184-00	.DAMPER, LOCATING 4	1	1	1	
57	2C0-2414R-00	.DAMPER, PLATE 6	1	1	1	
58	5PW-2411J-01	DAMPER, SIDE COVER	1	1	1	
59	2C0-24108-00	TANK SIDE COVER ASSY 2	1	1	1	
60	2C0-2414H-00	.DAMPER, PLATE 1	1	1	1	
61	2C0-2414P-00	.DAMPER, PLATE 5	1	1	1	
62	5PW-2414J-00	.DAMPER, PLATE 2	1	1	1	
63	2C0-24184-00	.DAMPER, LOCATING 4	1	1	1	
64	2C0-2414R-00	.DAMPER, PLATE 6	1	1	1	
65	5PW-2411J-01	DAMPER, SIDE COVER	1	1	1	
66	90159-05015	SCREW, WITH WASHER	2	2	2	
67	2C0-24145-00	DAMPER, SIDE COVER	2	2	2	
68	5EJ-2414H-00	DAMPER, PLATE 1	1	1	1	
69	5JX-21732-00	SEAL 1	1	1	1	
70	2C0-24314-00	PIPE 4	1			
71	90467-09006	CLIP		5		
72	2C0-24180-00	ROLL OVER VALVE ASSY		1		
73	2C0-24398-00	BAND 1		1		
74	90445-11732	HOSE (L30)		1		
75	5EL-24170-00	CANISTER ASSY		1		
76	90110-06200	BOLT, HEXAGON SOCKET HEAD		2		

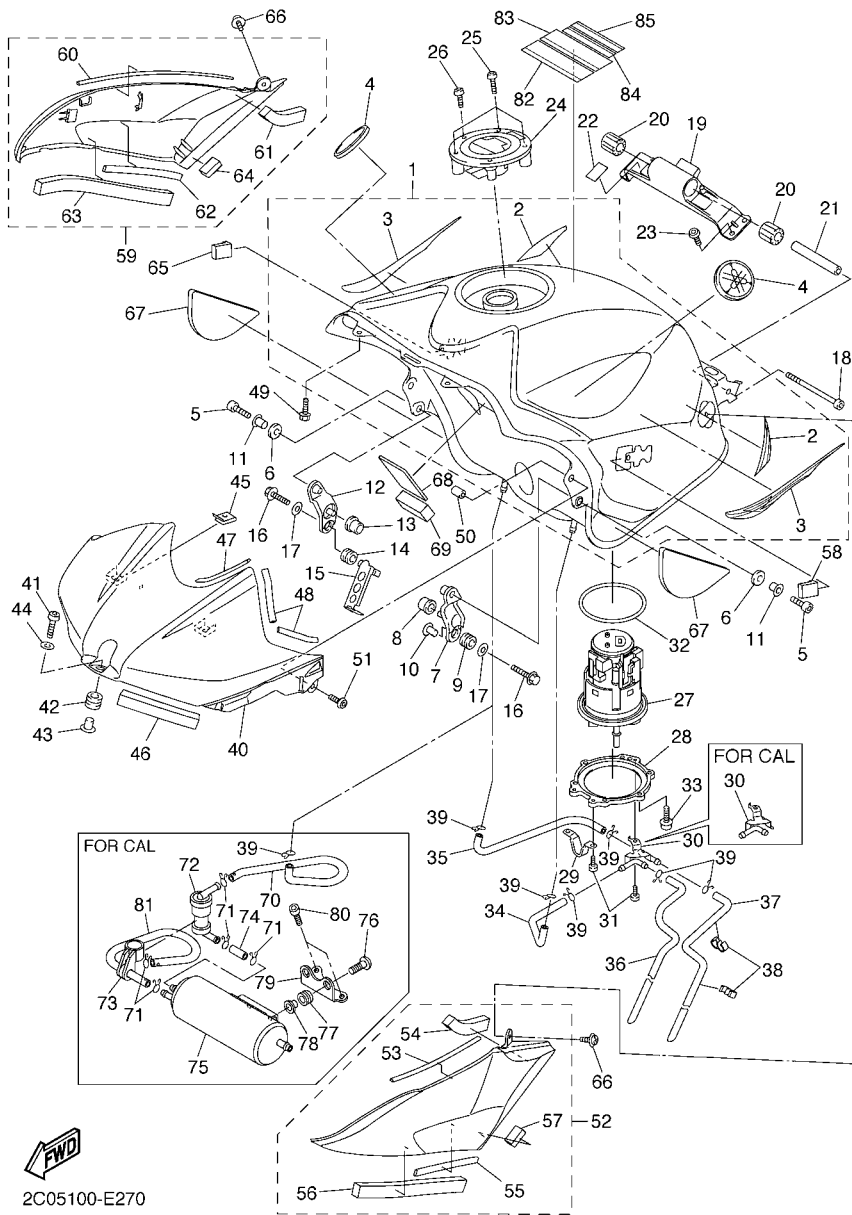

2C05100-E270

FIG. 27 FUEL TANK

REF. NO.	PART NO.	DESCRIPTION	2C05	2C06	2C07	REMARKS
77	90480-13018	GROMMET		2		
78	90387-062L2	COLLAR		2		
79	2C0-2419F-00	BRACKET, CANISTOR		1		
80	91317-06020	BOLT		2		
81	2C0-1443J-00	PIPE		1		
82	5GK-2118K-00	LABEL, CAUTION	1	1	1	ENGLISH
83	5GK-2118K-10	LABEL, CAUTION			1	
84	5PW-2415E-11	LABEL, CAUTION	1	1	1	ENGLISH
85	5PW-2415E-31	LABEL, CAUTION			1	

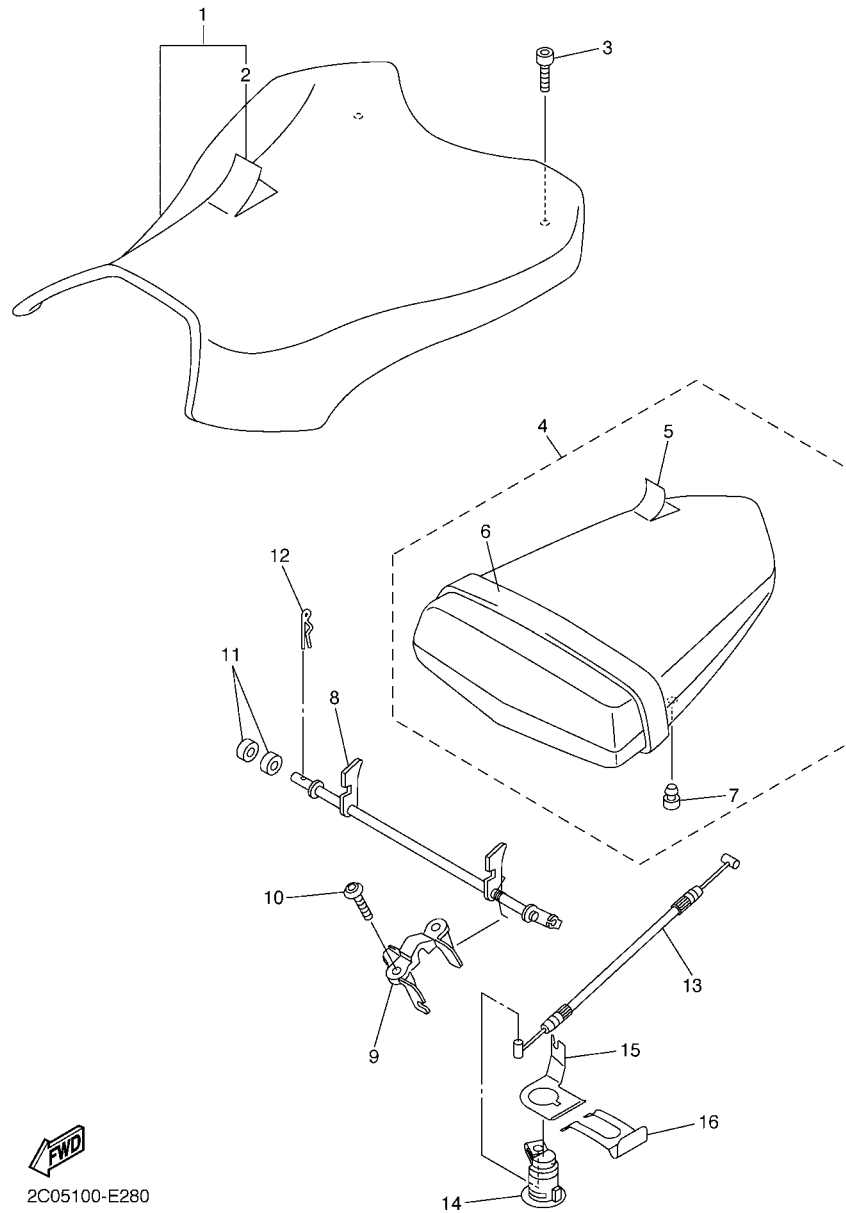

FIG. 28 SEAT

REF. NO.	PART NO.	DESCRIPTION	2C05	2C06	2C07	REMARKS
1	2C0-24710-00	SINGLE SEAT ASSY	1	1	1	
2	2C0-24711-00	.COVER, SINGLE SEAT	1	1	1	
3	90110-06258	BOLT, HEXAGON SOCKET HEAD	2	2	2	
4	2C0-24750-00	TANDEM SEAT ASSY	1	1	1	
5	2C0-24751-00	.COVER, TANDEM SEAT	1	1	1	
6	2C0-24720-00	.SEAT BAND ASSY	1	1	1	
7	5SL-24723-00	.DAMPER, SEAT	2	2	2	
8	2C0-24780-00	SEAT LOCK ASSY	1	1	1	
9	2C0-24792-00	PLATE	1	1	1	
10	90111-06051	BOLT,HEX. SOCKET BUTTON	2	2	2	
11	2C0-24825-00	SPACER, CARRIER	2	2	2	
12	90468-16001	CLIP	1	1	1	
13	2C0-2478E-00	CABLE, SEAT LOCK	1	1	1	
14	5VY-W2470-00	SEAT LOCK ASSY	1	1	1	
15	5VY-2117K-01	STAY, LOCK	1	1	1	
16	5VY-2176V-00	SPRING, LOCK 2	1	1	1	



2C05100-E280

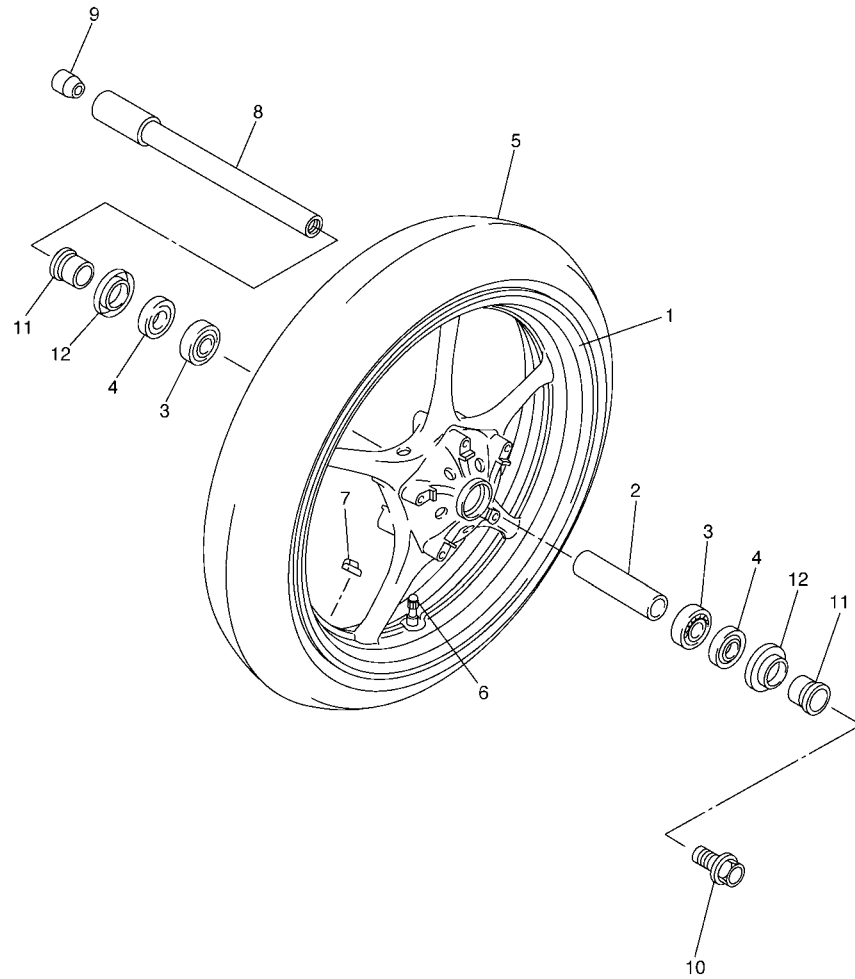

FIG. 29 FRONT WHEEL

REF. NO.	PART NO.	DESCRIPTION	2C05	2C06	2C07	REMARKS
1	5SL-25168-00-98	CAST WHEEL, FRONT	1	1	1	LGB FOR DPBMC
	5SL-25168-00-0X	CAST WHEEL, FRONT	1	1	1	LGB/HTR FOR SMX
2	4XV-25117-00	SPACER, BEARING	1	1	1	
3	93306-07208	BEARING	2	2	2	
4	93106-28043	OIL SEAL	2	2	2	
5	94112-17083	TIRE(120/70 ZR17M/C 58W)	1	1	1	DUNLOP
6	93900-00030	VALVE, RIM (TR412)	1	1	1	TAIHEIYO
7	5MT-25398-00	BALANCER, WHEEL (10G)	1	1	1	UR
	5MT-25398-10	BALANCER, WHEEL (20G)	1	1	1	UR
	5MT-25398-20	BALANCER, WHEEL (30G)	1	1	1	UR
8	5PW-25181-00	AXLE, WHEEL	1	1	1	
9	5PW-25188-00	CAP	1	1	1	
10	90105-14002	BOLT, FLANGE	1	1	1	
11	4XV-25186-00	COLLAR, WHEEL	2	2	2	
12	4XV-25118-00	COVER, HUB DUST	2	2	2	



5SLM332-D290

FIG. 30 FRONT BRAKE CALIPER

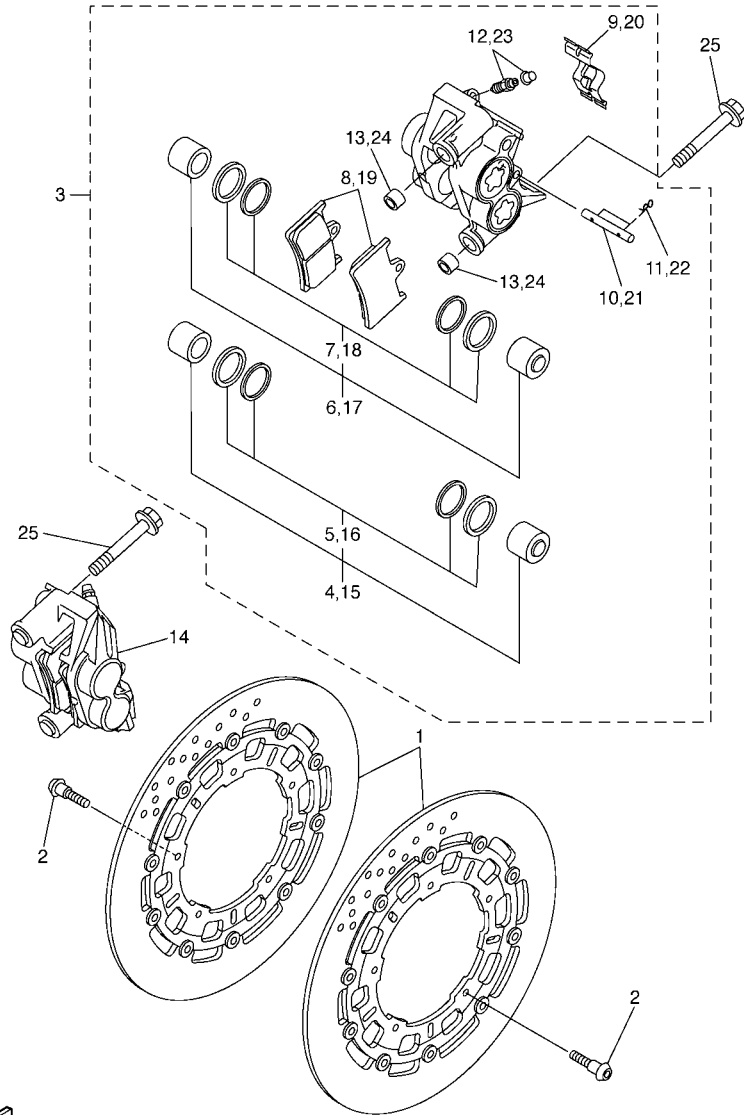

2C01300-E300

REF. NO.	PART NO.	DESCRIPTION	2C05	2C06	2C07	REMARKS
1	2C0-2581T-00	DISK BRAKE ASSY	2	2	2	
2	90149-06043	SCREW	10	10	10	
3	2C0-2580T-00	CALIPER ASSY (LEFT)	1	1	1	UR FOR DPBMC
	2C0-2580T-10	CALIPER ASSY (LEFT)	1	1	1	UR FOR SMX
4	5PW-W0057-10	.PISTON ASSY, CALIPER	1	1	1	
5	5PW-W0047-10	..CALIPER SEAL KIT	1	1	1	
6	5PW-W0057-00	.PISTON ASSY, CALIPER	1	1	1	
7	5PW-W0047-00	..CALIPER SEAL KIT	1	1	1	
8	2C0-W0045-00	.BRAKE PAD KIT	1	1	1	
9	4SV-25919-00	.SUPPORT, PAD	1	1	1	
10	4SV-25924-00	.PIN, PAD	1	1	1	
11	3GM-25925-00	.CLIP	2	2	2	
12	1J3-W0048-00	.BLEED SCREW KIT	1	1	1	
13	5VY-2583B-00	.PIN, KNOCK	2	2	2	
14	2C0-2580U-00	CALIPER ASSY (RIGHT)	1	1	1	UR FOR DPBMC
	2C0-2580U-10	CALIPER ASSY (RIGHT)	1	1	1	UR FOR SMX
15	5PW-W0057-10	.PISTON ASSY, CALIPER	1	1	1	
16	5PW-W0047-10	..CALIPER SEAL KIT	1	1	1	
17	5PW-W0057-00	.PISTON ASSY, CALIPER	1	1	1	
18	5PW-W0047-00	..CALIPER SEAL KIT	1	1	1	
19	2C0-W0045-00	.BRAKE PAD KIT	1	1	1	
20	4SV-25919-00	.SUPPORT, PAD	1	1	1	
21	4SV-25924-00	.PIN, PAD	1	1	1	
22	3GM-25925-00	.CLIP	2	2	2	
23	1J3-W0048-00	.BLEED SCREW KIT	1	1	1	
24	5VY-2583B-00	.PIN, KNOCK	2	2	2	
25	90401-10012	BOLT, UNION	4	4	4	

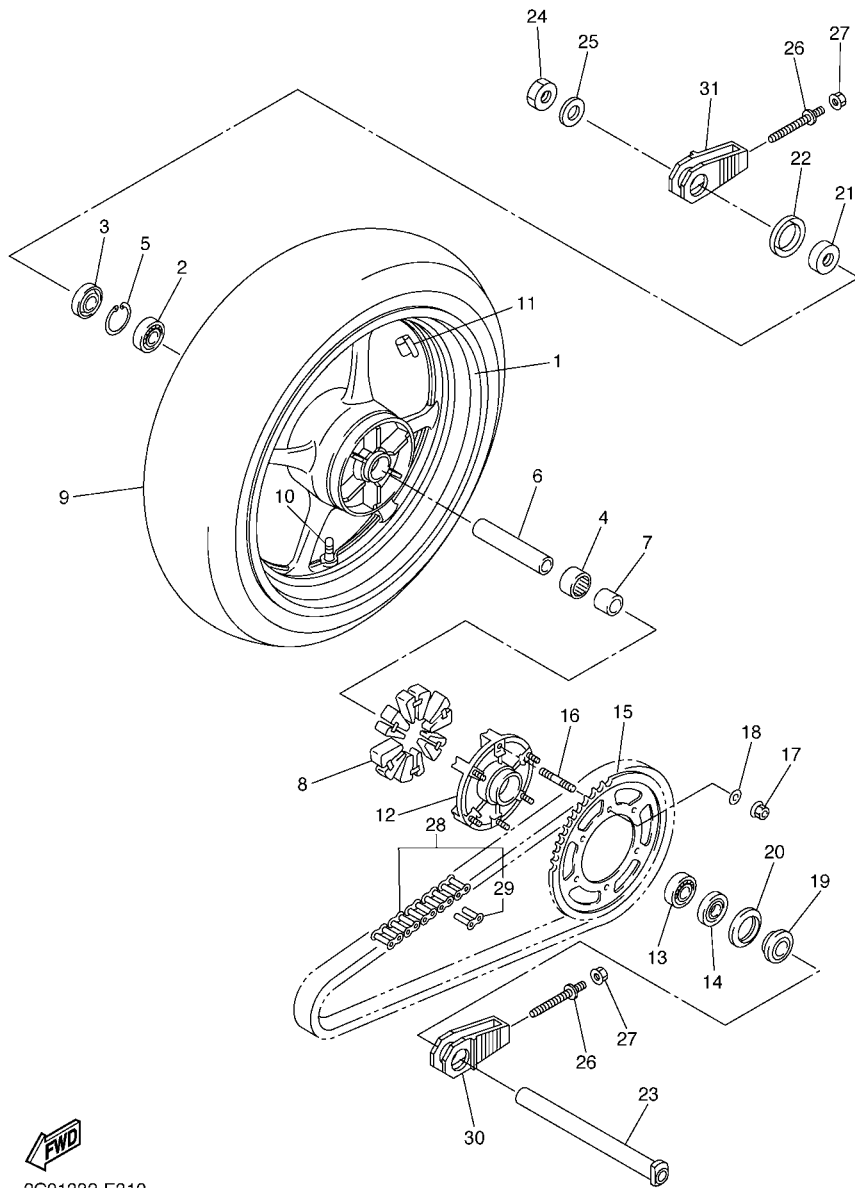

2C01332-E310

FIG. 31 REAR WHEEL

REF. NO.	PART NO.	DESCRIPTION	2C05	2C06	2C07	REMARKS
1	5SL-25338-00-98	CAST WHEEL, REAR	1	1	1	LGB FOR DPBMC
	5SL-25338-00-0X	CAST WHEEL, REAR	1	1	1	LGB/HTR FOR SMX
2	93306-20531	BEARING	1	1	1	
3	93106-40013	OIL SEAL	1	1	1	
4	93317-43580	BEARING	1	1	1	
5	93420-61M07	CIRCLIP	1	1	1	
6	4XV-25317-00	SPACER, BEARING	1	1	1	
7	5SL-25383-00	COLLAR, WHEEL	1	1	1	
8	2C0-25364-00	DAMPER	6	6	6	
9	94118-17062	TIRE(180/55ZR17M/C 73W D209PT)	1	1	1	DUNLOP
10	93900-00030	VALVE, RIM (TR412)	1	1	1	TAIHEIYO
11	5MT-25398-00	BALANCER, WHEEL (10G)	1	1	1	UR
	5MT-25398-10	BALANCER, WHEEL (20G)	1	1	1	UR
	5MT-25398-20	BALANCER, WHEEL (30G)	1	1	1	UR
12	5SL-25366-00	CLUTCH, HUB	1	1	1	
13	93306-20531	BEARING	1	1	1	
14	93106-40013	OIL SEAL	1	1	1	
15	2C0-25445-20	SPROCKET, DRIVEN (45T)	1	1	1	
16	90116-10485	BOLT, STUD	6	6	6	
17	90185-10009	NUT, SELF-LOCKING	6	6	6	
18	90201-10021	WASHER, PLATE	6	6	6	
19	5SL-25376-00	COLLAR, WHEEL	1	1	1	
20	5SL-25367-00	COVER, HUB DUST	1	1	1	
21	4XV-25376-00	COLLAR, WHEEL	1	1	1	
22	5SL-25327-00	COVER, PLATE	1	1	1	
23	2C0-25381-00	AXLE, WHEEL	1	1	1	
24	90185-24007	NUT, SELF-LOCKING	1	1	1	

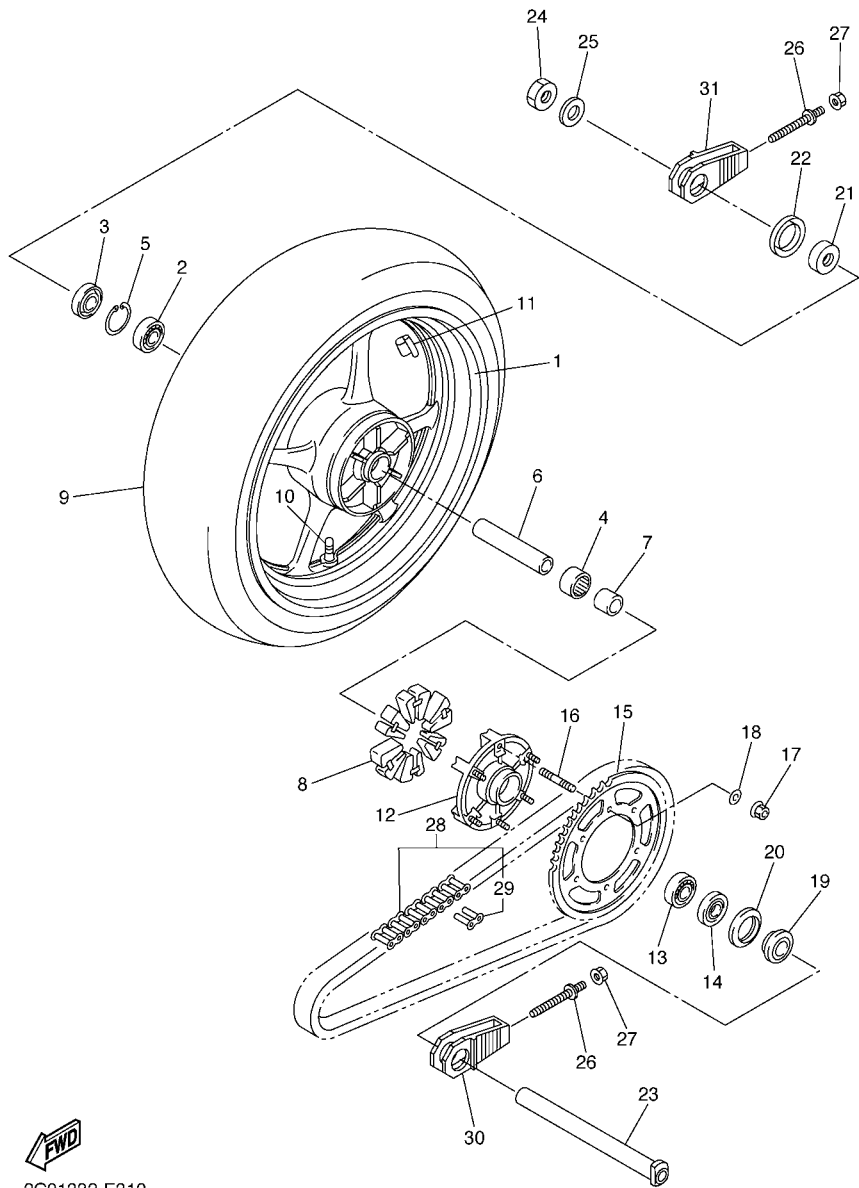

2C01332-E310

FIG. 31 REAR WHEEL

REF. NO.	PART NO.	DESCRIPTION	2C05	2C06	2C07	REMARKS
25	90201-25020	WASHER, PLATE	1	1	1	
26	2C0-25379-00	BOLT, CHAIN PULLAR	2	2	2	
27	95604-08200	NUT, U FLANGE	2	2	2	
28	94582-21114	CHAIN (DID525V8-114)	1	1	1	
29	94682-21031	.JOINT, CHAIN	1	1	1	
30	2C0-25388-00	PULLER, CHAIN 1	1	1	1	
31	2C0-25389-00	PULLER, CHAIN 2	1	1	1	

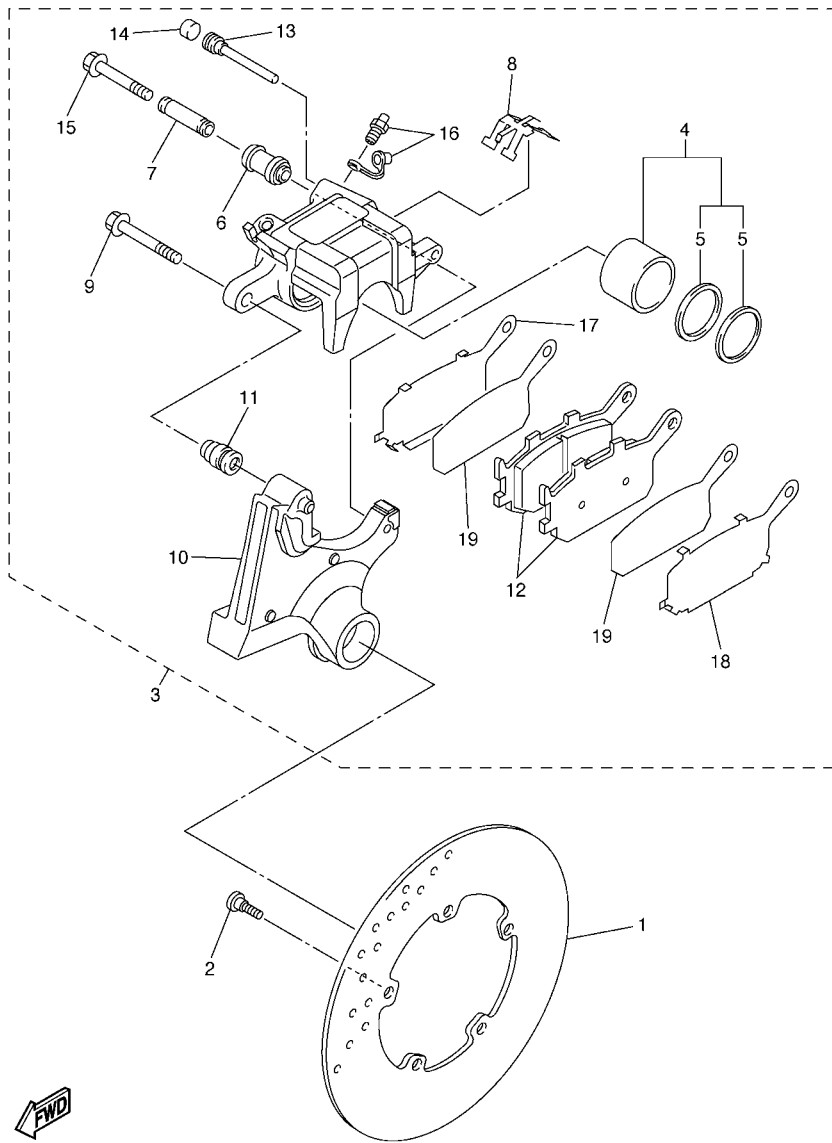

2C01300-E320

FIG. 32 REAR BRAKE CALIPER

REF. NO.	PART NO.	DESCRIPTION	2C05	2C06	2C07	REMARKS
1	5SL-2582W-00	DISK, REAR BRAKE 2	1	1	1	
2	90149-08009	SCREW	5	5	5	
3	2C0-2580W-00	CALIPER ASSY, REAR 2	1	1	1	
4	5VY-W0057-00	.PISTON ASSY, CALIPER	1	1	1	
5	5SL-W0047-00	..CALIPER SEAL KIT	1	1	1	
6	5SL-25917-00	.BOOT, CALIPER	1	1	1	
7	5SL-25838-00	.SLEEVE, CALIPER	1	1	1	
8	5SL-25919-00	.SUPPORT, PAD	1	1	1	
9	5SL-25914-00	.PIN, SLIDE	1	1	1	
10	2C0-25921-00	.BRACKET, SUPPORT	1	1	1	
11	3JD-25917-00	.BOOT, CALIPER	1	1	1	
12	5VX-W0046-00	.BRAKE PAD KIT 2	1	1	1	
13	8CR-25924-00	.PIN, PAD	1	1	1	
14	5DH-25916-00	.PLUG	1	1	1	
15	5SL-25926-00	.BOLT	1	1	1	
16	1UY-W0048-00	.BLEED SCREW KIT	1	1	1	
17	5SL-25827-00	.SHIM, CALIPER	1	1	1	
18	5SL-25827-10	.SHIM, CALIPER	1	1	1	
19	5SL-25828-00	.SHIM, CALIPER	2	2	2	

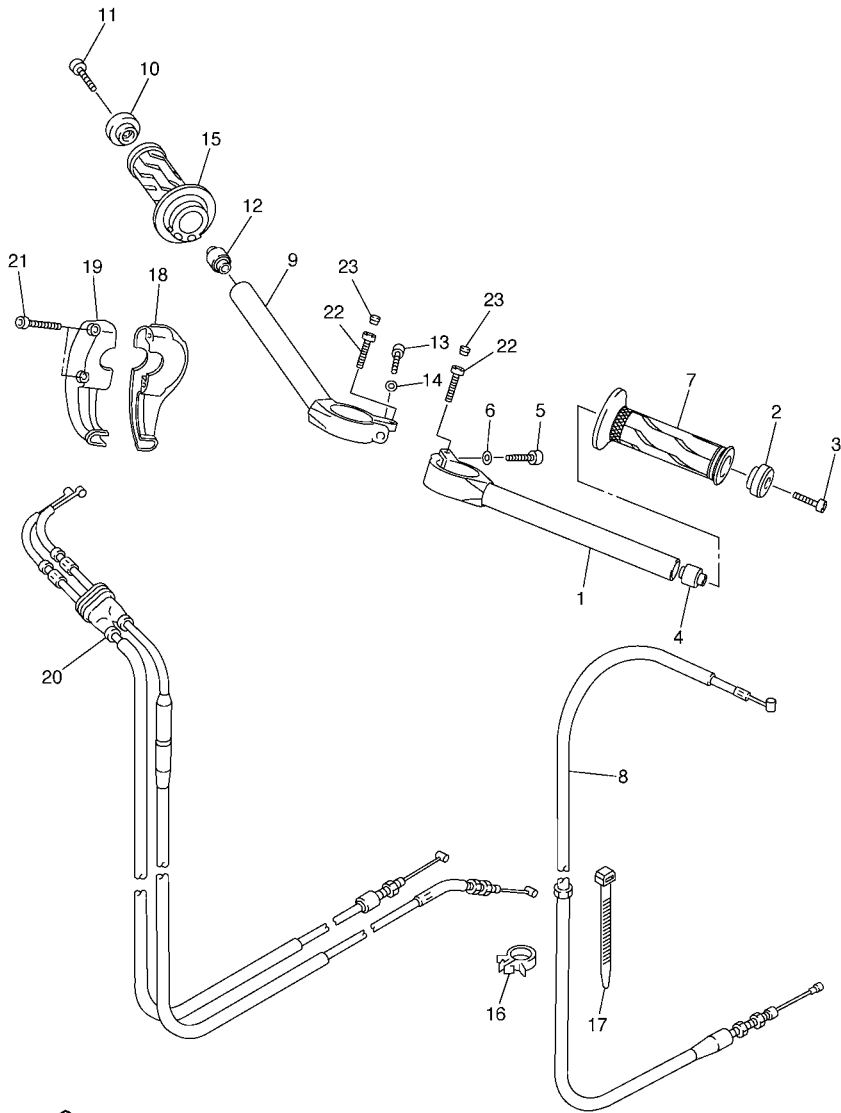

2C01300-E330

FIG. 33 STEERING HANDLE & CABLE

REF. NO.	PART NO.	DESCRIPTION	2C05	2C06	2C07	REMARKS
1	2C0-26121-00	HANDLEBAR (LEFT)	1	1	1	
2	5PW-26246-00	END, GRIP	1	1	1	
3	91317-06025	BOLT	1	1	1	
4	4XV-23434-00	HOLDER, DAMPER	1	1	1	
5	91314-08030	BOLT	1	1	1	
6	90201-08452	WASHER, PLATE	1	1	1	
7	2C0-26241-00	GRIP	1	1	1	
8	2C0-26335-00	CABLE, CLUTCH	1	1	1	
9	2C0-26122-00	HANDLEBAR (RIGHT)	1	1	1	
10	5PW-26246-00	END, GRIP	1	1	1	
11	91317-06025	BOLT	1	1	1	
12	4XV-23434-00	HOLDER, DAMPER	1	1	1	
13	91314-08030	BOLT	1	1	1	
14	90201-08452	WASHER, PLATE	1	1	1	
15	2C0-26240-00	GRIP ASSY	1	1	1	
16	90464-15157	CLAMP	1	1	1	
17	90464-15195	CLAMP	1	1	1	
18	5VY-26281-00	CAP, GRIP UPPER	1	1	1	
19	2C0-26282-00	CAP, GRIP LOWER	1	1	1	
20	2C0-26302-00	THROTTLE CABLE ASSY	1	1	1	
21	90110-05018	BOLT, HEXAGON SOCKET HEAD	2	2	2	
22	91317-06025	BOLT	2	2	2	
23	2H9-23469-00	CAP, BOLT	2	2	2	

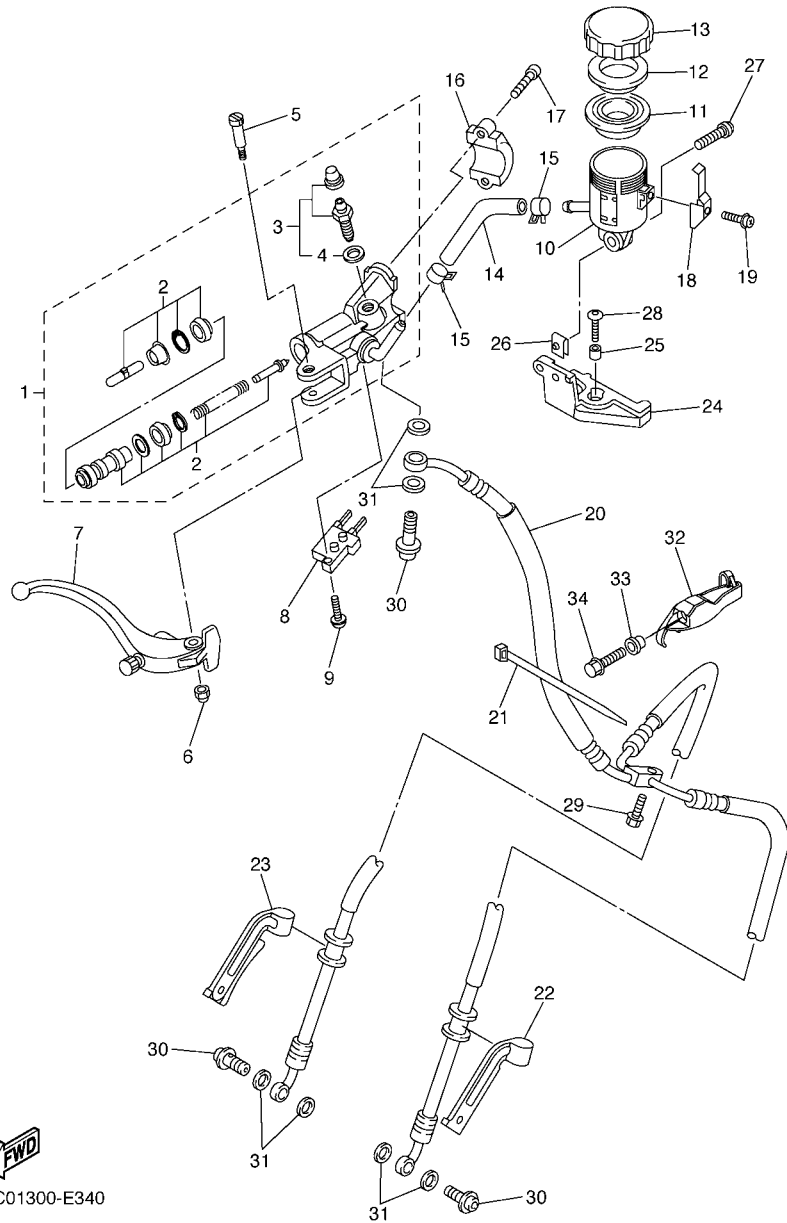

2C01300-E340

FIG. 34 FRONT MASTER CYLINDER

REF. NO.	PART NO.	DESCRIPTION	2C05	2C06	2C07	REMARKS
1	5SL-W2587-00	MASTER CYLINDER SUB ASSY	1	1	1	
2	5VY-W0041-00	.CYLINDER KIT, MASTER	1	1	1	
3	5VY-W0048-00	.BLEED SCREW KIT	1	1	1	
4	5VY-25975-00	..SEAL 1	1	1	1	
5	5VY-2589F-01	BOLT, LEVER	1	1	1	
6	5VS-2586F-00	NUT, COVER	1	1	1	
7	5SL-83922-10	LEVER 2	1	1	1	
8	4HM-83980-00	FRONT STOP SWITCH ASSY	1	1	1	
9	5VS-2585H-00	SCREW,SET	1	1	1	
10	5SL-25894-20	TANK, RESERVOIR	1	1	1	
11	5VY-25854-00	DIAPHRAGM, RESERVOIR	1	1	1	
12	5VY-25855-00	BUSH,DIAPHRAGM	1	1	1	
13	5VY-25852-00	CAP, RESERVOIR	1	1	1	
14	2C0-2589E-00	HOSE	1	1	1	
15	90467-120A3	CLIP	2	2	2	
16	5VS-25867-00	BRACKET, MASTER CYLINDER	1	1	1	
17	5VS-26332-00	BOLT	2	2	2	
18	5VY-2589G-00	HOLDER	1	1	1	
19	5VY-2589H-00	SCREW	1	1	1	
20	2C0-25872-00	HOSE, BRAKE 1	1	1	1	
21	3MA-82591-00	BAND	1	1	1	
22	2C0-25886-00	HOLDER, BRAKE HOSE	1	1	1	
23	2C0-25887-00	HOLDER, BRAKE HOSE	1	1	1	
24	2C0-26292-00	STAY	1	1	1	
25	90387-06057	COLLAR	1	1	1	
26	90183-050A0	NUT, SPRING	1	1	1	
27	90111-05026	BOLT,HEX. SOCKET BUTTON	1	1	1	

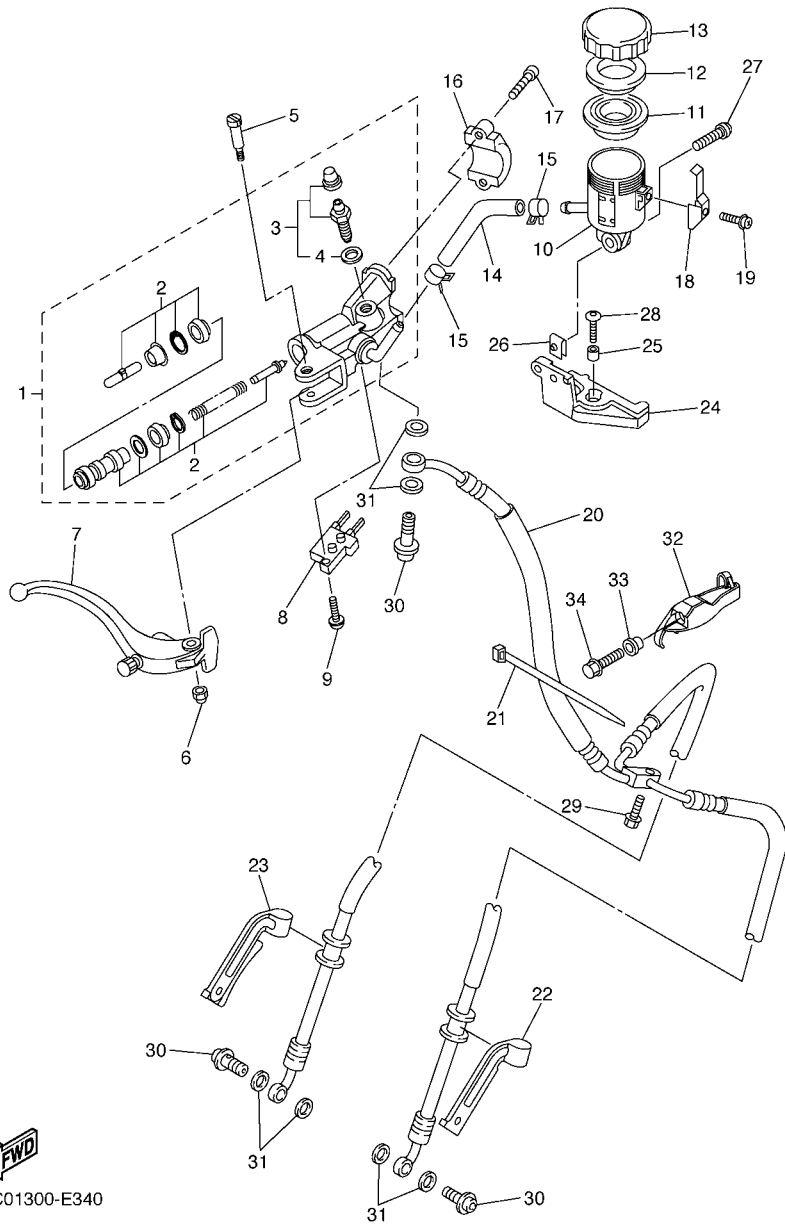

2C01300-E340

FIG. 34 FRONT MASTER CYLINDER

REF. NO.	PART NO.	DESCRIPTION	2C05	2C06	2C07	REMARKS
28	90111-06041	BOLT,HEX. SOCKET BUTTON	1	1	1	
29	95817-06020	BOLT, FLANGE	1	1	1	
30	90401-10172	BOLT, UNION	3	3	3	
31	90201-10118	WASHER, PLATE	6	6	6	
32	2C0-26279-00	GUIDE, CABLE	1	1	1	
33	90387-05024	COLLAR	1	1	1	
34	90110-05014	BOLT, HEXAGON SOCKET HEAD	1	1	1	

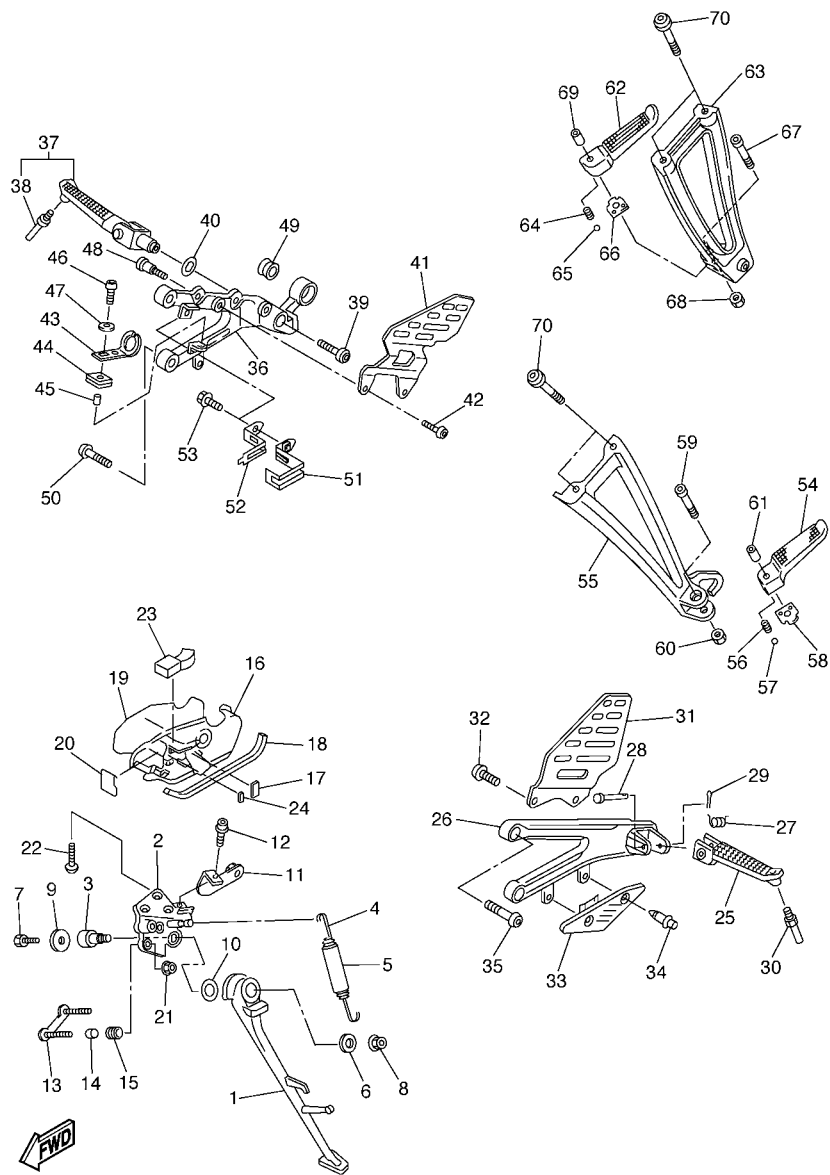

2C01300-E350

FIG. 35 STAND & FOOTREST

REF. NO.	PART NO.	DESCRIPTION	2C05	2C06	2C07	REMARKS
1	2C0-27311-00	STAND, SIDE	1	1	1	
2	2C0-27321-00	BRACKET, SIDE STAND	1	1	1	
3	2C0-27351-00	GUIDE, SIDE STAND	1	1	1	
4	90506-18008	SPRING, TENSION	1	1	1	
5	90445-19002	HOSE (L60)	1	1	1	
6	90201-10035	WASHER, PLATE	1	1	1	
7	90101-08662	BOLT	1	1	1	
8	95602-10200	NUT, SELF-LOCKING	1	1	1	
9	90201-08050	WASHER, PLATE	1	1	1	
10	90201-146F9	WASHER, PLATE	1	1	1	
11	2C0-2836F-00	BRACKET 3	1	1	1	
12	90105-06020	BOLT, FLANGE	1	1	1	
13	2C0-27263-00	BRACKET 1	1	1	1	
14	90387-05025	COLLAR	2	2	2	
15	90480-11006	GROMMET	2	2	2	
16	2C0-27453-00	COVER 1	1	1	1	
17	2C0-27414-00	DAMPER, FOOTREST	1	1	1	
18	2C0-27415-00	PLATE, FOOTREST	1	1	1	
19	2C0-28428-00	SEAL 1	1	1	1	
20	2C0-28429-00	SEAL 2	1	1	1	
21	90185-05009	NUT, SELF-LOCKING	2	2	2	
22	90111-08025	BOLT, HEX. SOCKET BUTTON	3	3	3	
23	2C0-28425-00	DAMPER 3	1	1	1	
24	2C0-21485-00	DAMPER, RUBBER 1	1	1	1	
25	2C0-27451-00	FOOTREST	1	1	1	
26	2C0-27442-00	BRACKET 2	1	1	1	
27	90508-18134	SPRING, TORSION	1	1	1	

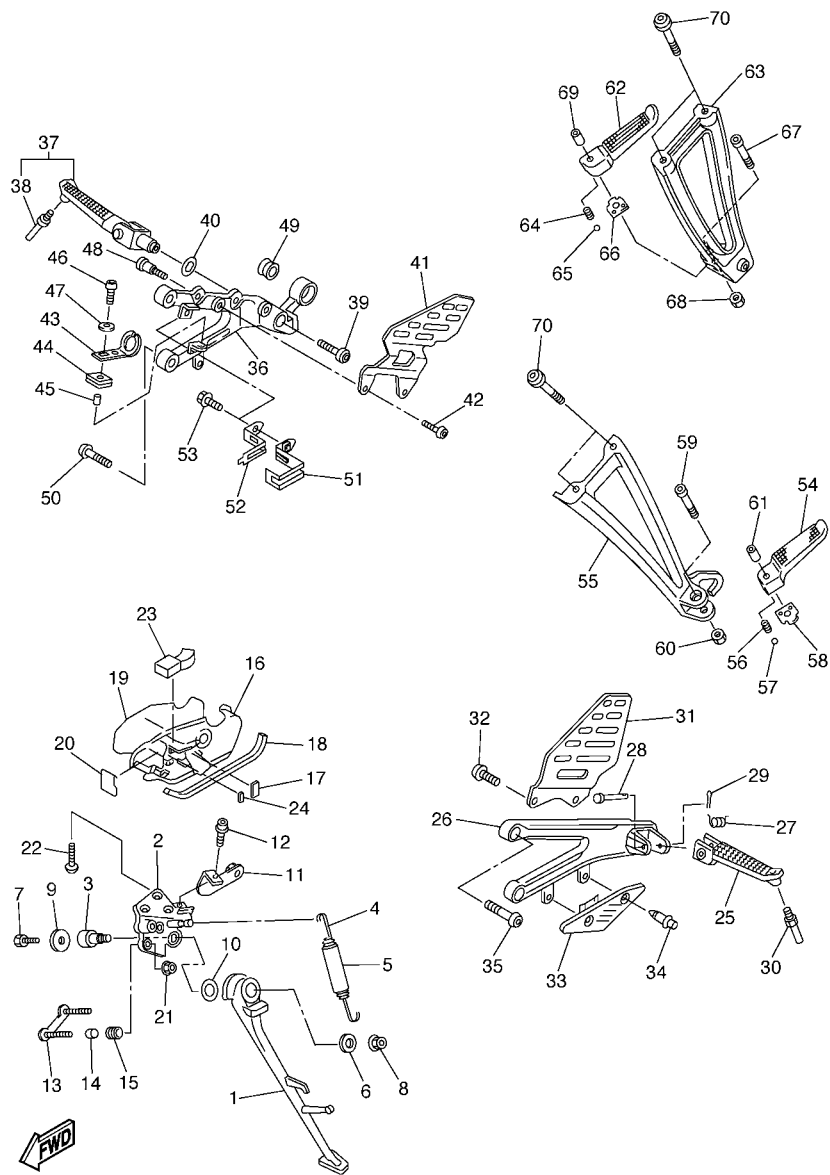

2C01300-E350

FIG. 35 STAND & FOOTREST

REF. NO.	PART NO.	DESCRIPTION	2C05	2C06	2C07	REMARKS
28	90240-08084	PIN, CLEVIS	1	1	1	
29	91402-25015	PIN, COTTER	1	1	1	
30	2C0-27435-00	BOLT	1	1	1	
31	2C0-27445-00	PLATE 1	1	1	1	
32	90149-06233	SCREW	2	2	2	
33	2C0-27491-00	PROTECTOR	1	1	1	
34	90269-06008	RIVET	2	2	2	
35	90109-085G6	BOLT	2	2	2	
36	2C0-27443-00	BRACKET 3	1	1	1	
37	2C0-27420-00	FRONT FOOTREST ASSY (RIGHT)	1	1	1	
38	2C0-27435-00	.BOLT	1	1	1	
39	90109-103A9	BOLT	1	1	1	
40	90214-13002	WASHER, CLAW	1	1	1	
41	2C0-27446-00	PLATE 2	1	1	1	
42	90149-06233	SCREW	2	2	2	
43	2C0-2144G-00	STAY, STOP SWITCH	1	1	1	
44	90480-12607	GROMMET	1	1	1	
45	90387-06023	COLLAR	1	1	1	
46	92017-06016	BOLT, BUTTON HEAD	1	1	1	
47	90201-06380	WASHER, PLATE	1	1	1	
48	90109-066F0	BOLT	2	2	2	
49	2C0-14747-00	DAMPER, MUFFLER	1	1	1	
50	90109-085G6	BOLT	2	2	2	
51	2C0-2116K-00	BRACKET 8	1	1	1	
52	2C0-2116L-00	BRACKET 9	1	1	1	
53	95024-06012	BOLT, FLANGE	1	1	1	
54	5JJ-27431-00	FOOTREST, REAR 1	1	1	1	

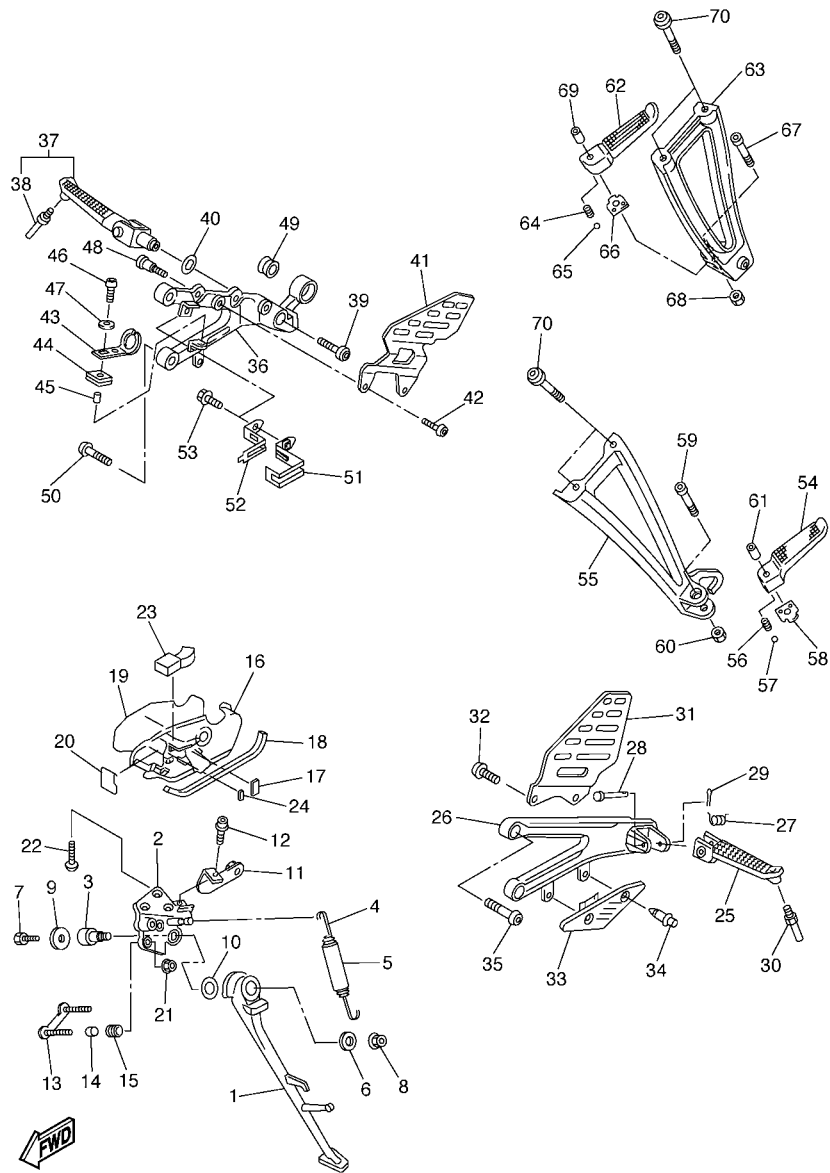

2C01300-E350

FIG. 35 STAND & FOOTREST

REF. NO.	PART NO.	DESCRIPTION	2C05	2C06	2C07	REMARKS
55	2C0-2741L-00	BRACKET 4	1	1	1	
56	90501-12743	SPRING, COMPRESSION	1	1	1	
57	93501-04011	BALL	1	1	1	
58	5JJ-27437-01	WASHER, SPECIAL	1	1	1	
59	91314-06035	BOLT	1	1	1	
60	95604-06200	NUT, U FLANGE	1	1	1	
61	90387-06697	COLLAR	1	1	1	
62	5JJ-27441-00	FOOTREST, REAR 2	1	1	1	
63	2C0-2742L-00	BRACKET 5	1	1	1	
64	90501-12743	SPRING, COMPRESSION	1	1	1	
65	93501-04011	BALL	1	1	1	
66	5JJ-27437-01	WASHER, SPECIAL	1	1	1	
67	91314-06035	BOLT	1	1	1	
68	95604-06200	NUT, U FLANGE	1	1	1	
69	90387-06697	COLLAR	1	1	1	
70	90110-08220	BOLT, HEXAGON SOCKET HEAD	4	4	4	

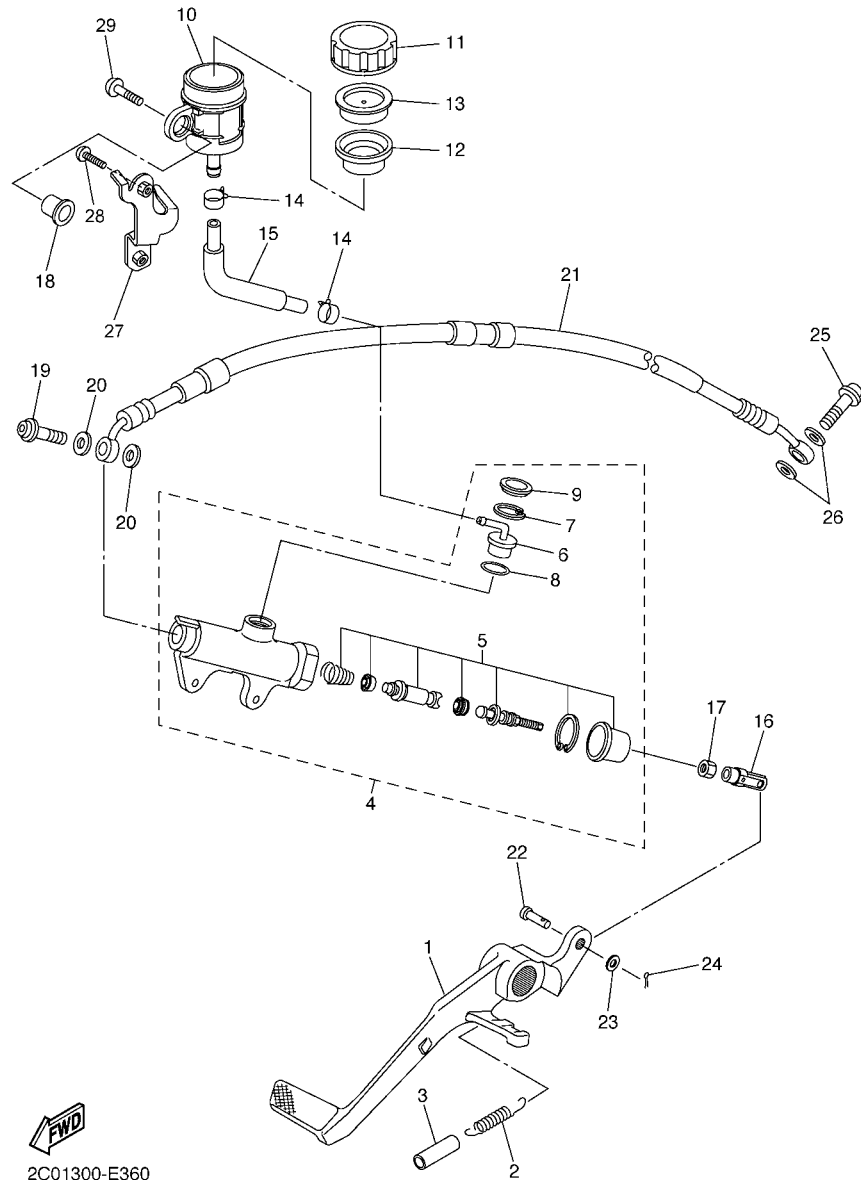

2C01300-E360

FIG. 36 REAR MASTER CYLINDER

REF. NO.	PART NO.	DESCRIPTION	2C05	2C06	2C07	REMARKS
1	2C0-27211-00	PEDAL, BRAKE	1	1	1	
2	90506-20193	SPRING, TENSION	1	1	1	
3	90446-15386	HOSE	1	1	1	
4	2C0-2583V-00	RR. MASTER CYLINDER ASSY.	1	1	1	
5	5XT-W0042-60	.CYLINDER KIT, MASTER	1	1	1	
6	4ML-2582A-50	.JOINT	1	1	1	
7	2VN-25866-00	.CIRCLIP	1	1	1	
8	93210-15620	.O-RING	1	1	1	
9	3FV-2589A-00	.COVER, DUST	1	1	1	
10	2C0-25894-00	TANK, RESERVOIR	1	1	1	
11	4PX-25852-00	CAP, RESERVOIR	1	1	1	
12	2VN-25854-00	DIAPHRAGM, RESERVOIR	1	1	1	
13	2VN-25855-00	BUSH, DIAPHRAGM	1	1	1	
14	90467-12085	CLIP	2	2	2	
15	2C0-25895-00	HOSE, RESERVOIR	1	1	1	
16	4XV-27222-01	JOINT	1	1	1	
17	95307-08700	NUT	1	1	1	
18	90387-05028	COLLAR	1	1	1	
19	90401-10172	BOLT, UNION	1	1	1	
20	90201-10118	WASHER, PLATE	2	2	2	
21	2C0-25874-00	HOSE, BRAKE	1	1	1	
22	91702-06018	PIN, CLEVIS	1	1	1	
23	92907-06200	WASHER	1	1	1	
24	91402-16012	PIN, COTTER	1	1	1	
25	90401-10172	BOLT, UNION	1	1	1	
26	90201-10118	WASHER, PLATE	2	2	2	
27	2C0-2134F-00	BRACKET, RESERVE UNIT	1	1	1	

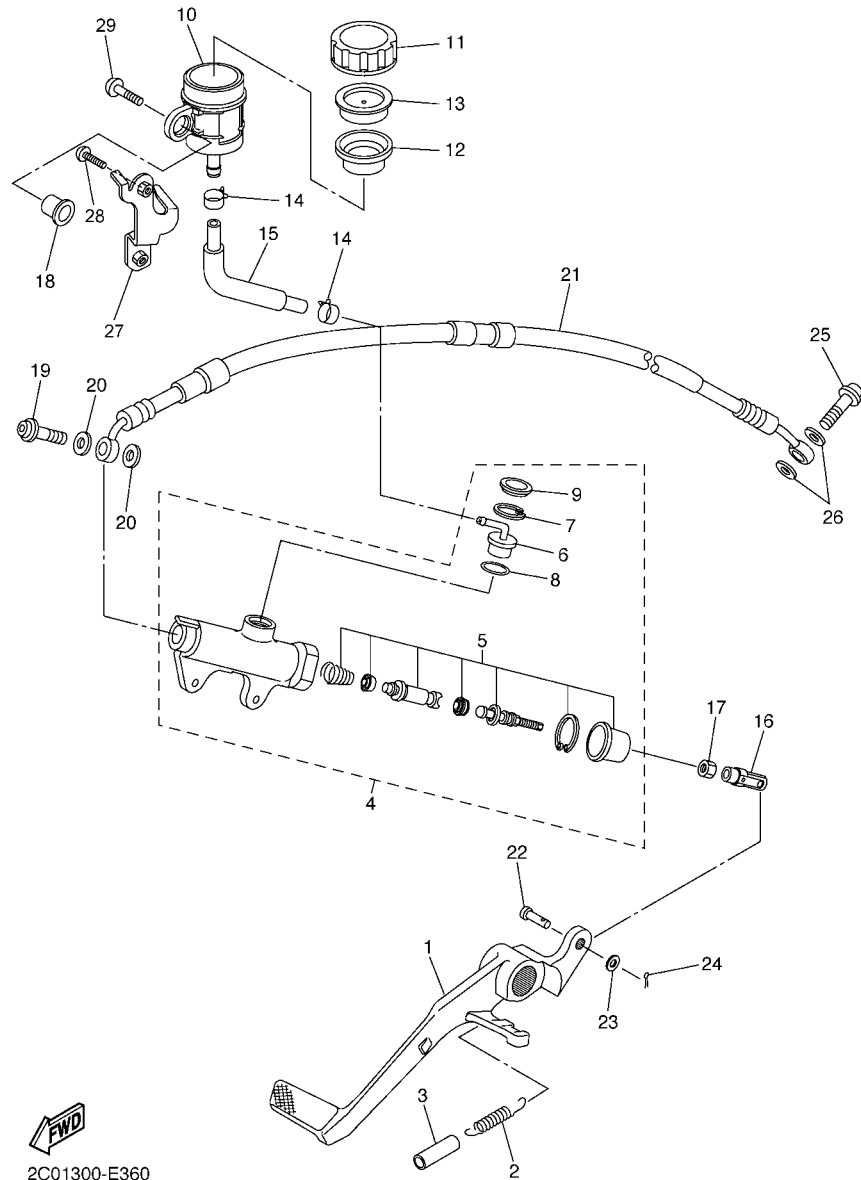

2C01300-E360

FIG. 36 REAR MASTER CYLINDER

REF. NO.	PART NO.	DESCRIPTION	2C05	2C06	2C07	REMARKS
28	92017-06025	BOLT, BUTTON HEAD	1	1	1	
29	90111-05026	BOLT, HEX. SOCKET BUTTON	1	1	1	

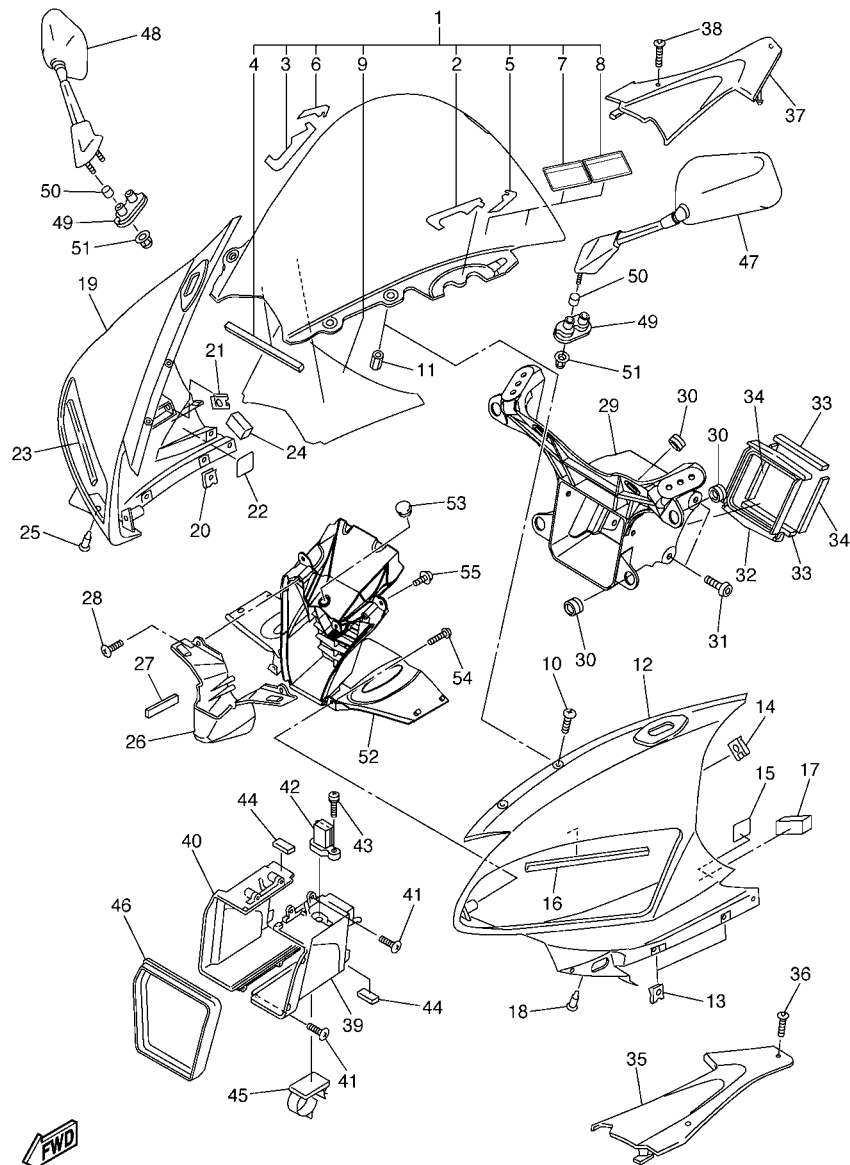

2C05100-E370

FIG. 37 COWLING 1

REF. NO.	PART NO.	DESCRIPTION	2C05	2C06	2C07	REMARKS
1	2C0-Y2881-20	WINDSHIELD	1	1		
	2C0-Y2881-30	WINDSHIELD			1	
2	2C0-28238-00	.SEAL 3	1	1	1	
3	2C0-28268-00	.SEAL 4	1	1	1	
4	2C0-28237-00	.DAMPER 3	1	1	1	
5	2C0-28218-00	.SEAL 1	1	1	1	
6	2C0-28228-00	.SEAL 2	1	1	1	
7	5JW-2835Y-00	.LABEL, CAUTION	1	1	1	
8	5JW-2835Y-10	.LABEL, CAUTION			1	
9	2C0-2832P-00	.GRAPHIC 18	1	1	1	
10	90150-05024	SCREW, ROUND HEAD	4	4	4	
11	90179-05523	NUT	4	4	4	
12	2C0-2835G-00-P0	BODY, FRONT UPPER 1	1	1	1	UR DPBMC
	2C0-2835G-00-P2	BODY, FRONT UPPER 1	1	1	1	UR SMX
13	90183-05076	NUT, SPRING	4	4	4	
14	90183-05042	NUT, SPRING	3	3	3	
15	1UF-15379-00	SEAL	1	1	1	
16	2C0-28455-00	DAMPER, 4	1	1	1	
17	2C0-2414R-00	DAMPER, PLATE 6	1	1	1	
18	90269-06008	RIVET	1	1	1	
19	2C0-2835H-00-P0	BODY, FRONT UPPER 2	1	1	1	UR DPBMC
	2C0-2835H-00-P2	BODY, FRONT UPPER 2	1	1	1	UR SMX
20	90183-05076	NUT, SPRING	4	4	4	
21	90183-05042	NUT, SPRING	3	3	3	
22	1UF-15379-00	SEAL	1	1	1	
23	2C0-28455-00	DAMPER, 4	1	1	1	
24	2C0-2414R-00	DAMPER, PLATE 6	1	1	1	

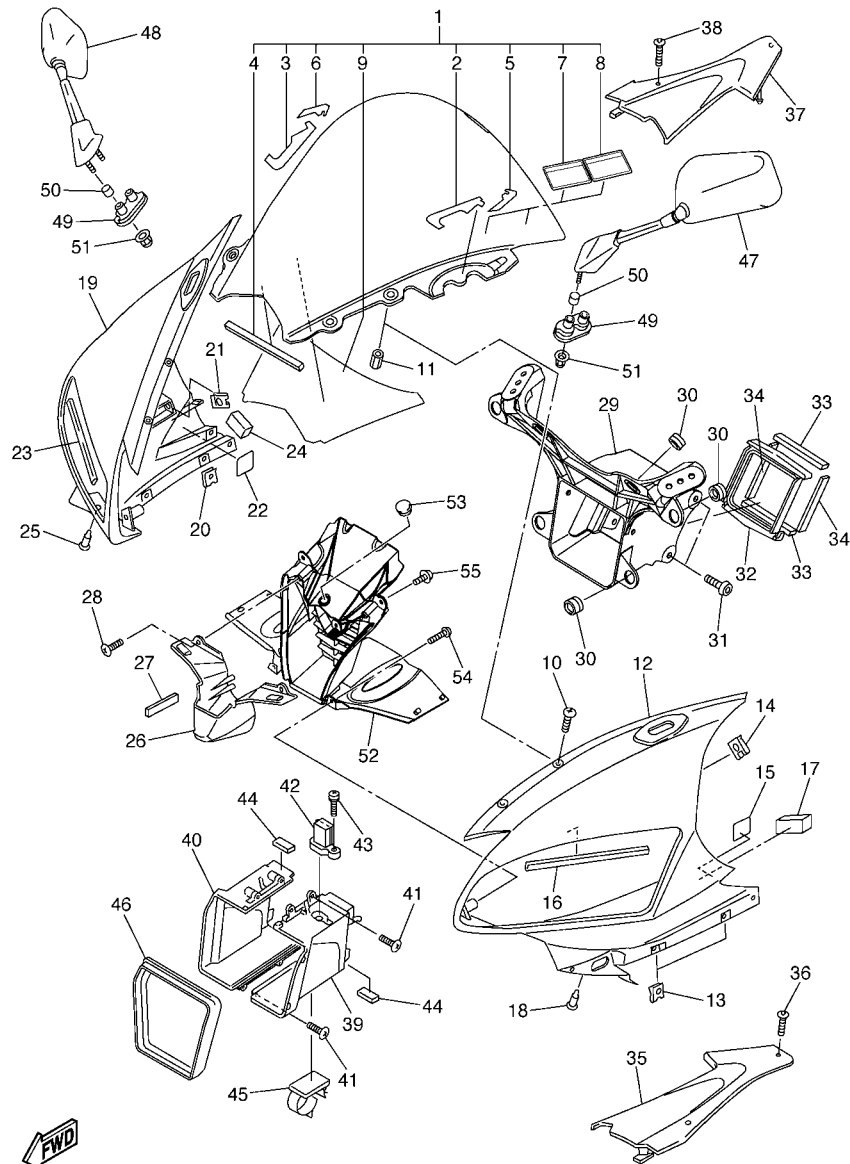

2C05100-E370

FIG. 37 COWLING 1

REF. NO.	PART NO.	DESCRIPTION	2C05	2C06	2C07	REMARKS
25	90269-06008	RIVET	1	1	1	
26	2C0-28365-00-P0	COVER	1	1	1	UR DPBMC
	2C0-28365-00-P2	COVER	1	1	1	UR SMX
27	2C0-28372-00	DAMPER	2	2	2	
28	97707-40016	SCREW, TAPPING	2	2	2	
29	2C0-28356-00	STAY 1	1	1	1	
30	4XV-83513-00	DAMPER	7	7	7	
31	90111-06038	BOLT,HEX. SOCKET BUTTON	4	4	4	
32	2C0-28342-00	JOINT	1	1	1	
33	2C0-28217-00	DAMPER 1	2	2	2	
34	2C0-28227-00	DAMPER 2	2	2	2	
35	2C0-2837L-00	PANEL, CONSOLE 1	1	1	1	
36	90111-05021	BOLT,HEX. SOCKET BUTTON	2	2	2	
37	2C0-2837M-00	PANEL, CONSOLE 2	1	1	1	
38	90111-05021	BOLT,HEX. SOCKET BUTTON	2	2	2	
39	2C0-2838R-00	DUCT 2	1	1	1	
40	2C0-2838T-00	DUCT 3	1	1	1	
41	97707-40016	SCREW, TAPPING	4	4	4	
42	8FP-85886-00	SENSOR, AIR TEMPERATURE	1	1	1	
43	97707-50116	SCREW, TAPPING	1	1	1	
44	51Y-21639-00	DAMPER 2	4	4	4	
45	90464-13007	CLAMP	1	1	1	
46	2C0-28371-00	DAMPER	1	1	1	
47	2C0-26280-00	REAR VIEW MIRROR ASSY (LEFT)	1	1	1	
48	2C0-26290-00	REAR VIEW MIRROR ASSY (RIGHT)	1	1	1	
49	2C0-26298-00	PLATE, MIRROR FITTING 1	2	2	2	
50	90387-0602R	COLLAR	4	4	4	

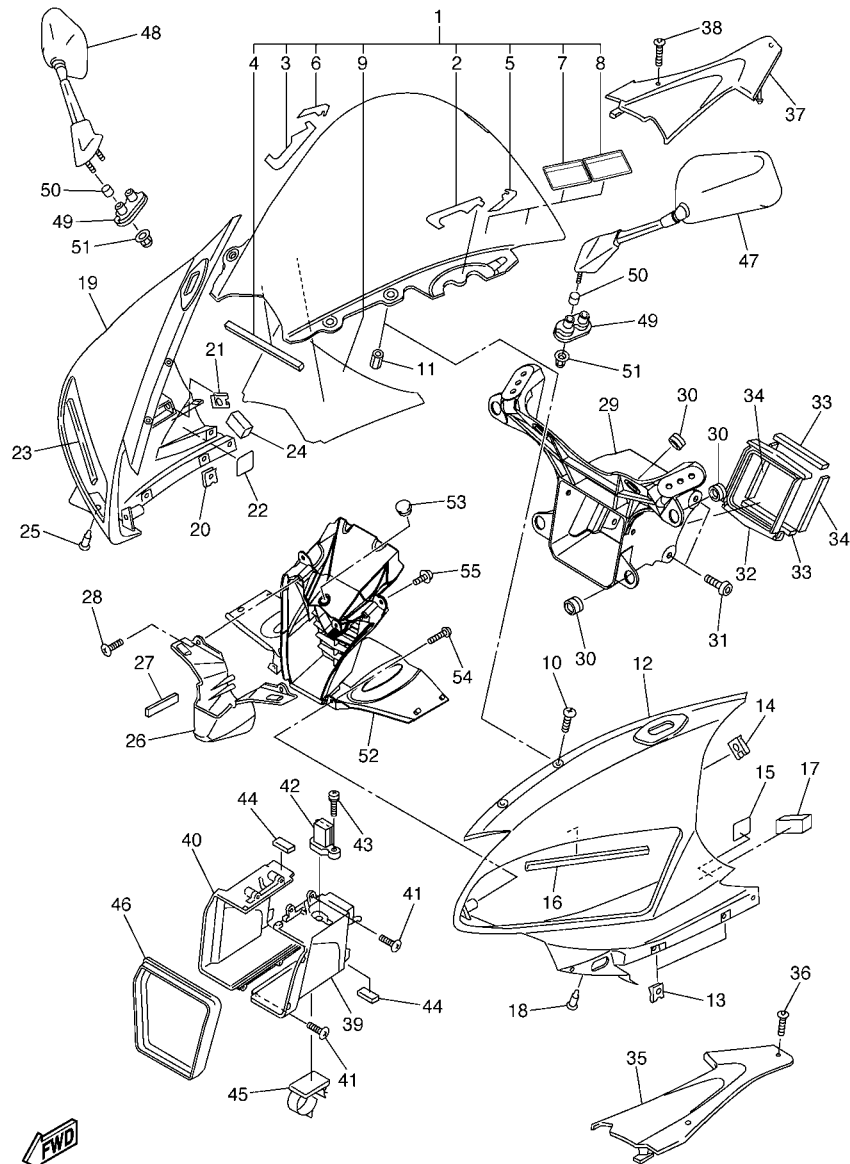

2C05100-E370

FIG. 37 COWLING 1

REF. NO.	PART NO.	DESCRIPTION	2C05	2C06	2C07	REMARKS
51	90176-06055	NUT, CROWN	4	4	4	
52	2C0-2836K-00	PANEL, INNER 1	1	1	1	
53	90338-12192	PLUG	1	1	1	
54	97707-50016	SCREW, TRUSS HEAD TAPPING	2	2	2	
55	90160-05006	SCREW, ROUND TAPPING	2	2	2	

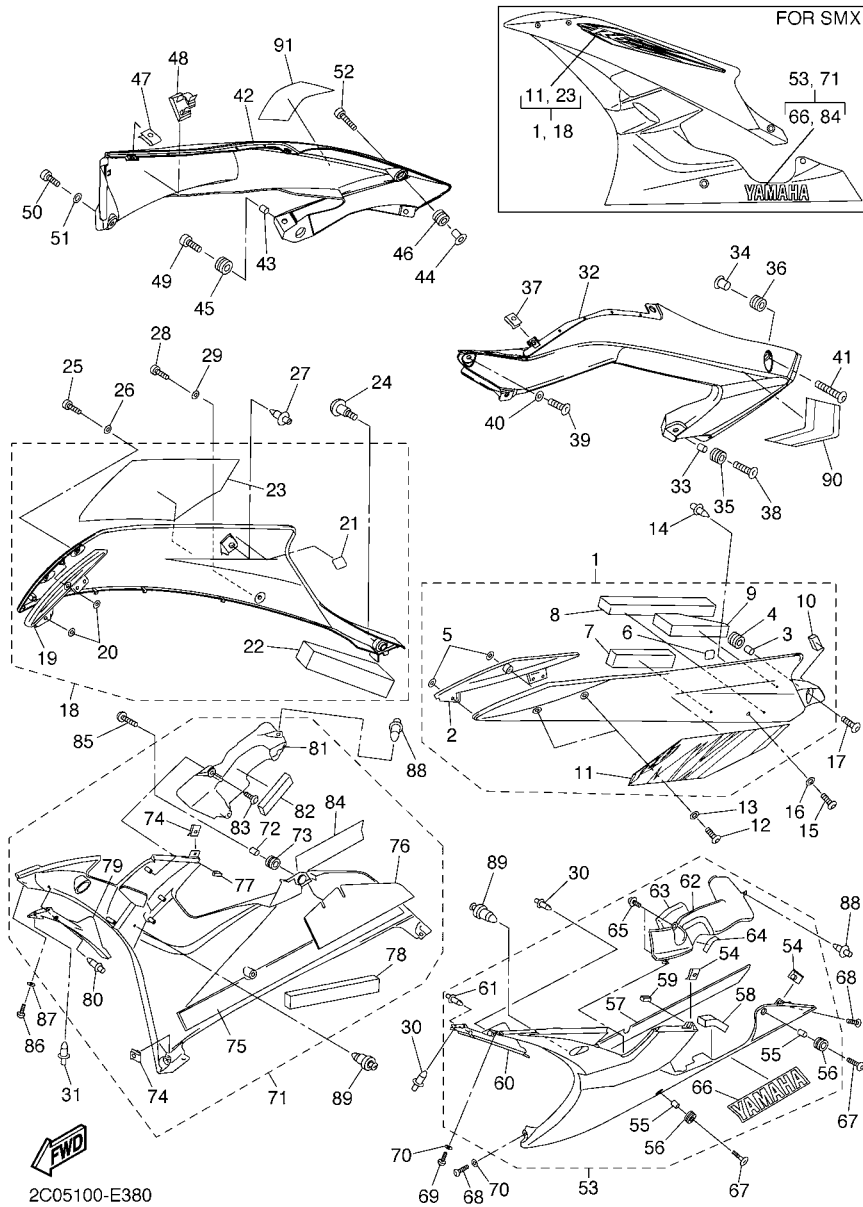

FIG. 38 COWLING 2

REF. NO.	PART NO.	DESCRIPTION	2C05	2C06	2C07	REMARKS
1	2C0-Y283U-40-P0	PANEL ASSEMBLY 1	1	1	1	UR DPBMC
	2C0-Y283U-20-P2	PANEL ASSEMBLY 1	1	1	1	UR MBL2 FOR SMX
2	2C0-28219-00	.COVER 1	1	1	1	
3	90387-06057	.COLLAR	1	1	1	
4	90480-14003	.GROMMET	1	1	1	
5	90183-05M02	.NUT, SPRING	2	2	2	
6	1UF-15379-00	.SEAL	1	1	1	
7	2C0-2836T-00	.DAMPER, LOCATING 1	1	1	1	
8	2C0-2837J-00	.DAMPER 5	1	1	1	
9	2C0-2847S-00	.DAMPER 11	1	1	1	
10	3XV-21717-00	.DAMPER	1	1	1	
11	2C0-28391-20	.GRAPHIC 1	1	1	1	UR FOR DPBMC
	2C0-28391-30	.GRAPHIC 1	1	1	1	UR FOR SMX
12	90111-05003	BOLT,HEX. SOCKET BUTTON	2	2	2	
13	90202-05180	WASHER, PLATE	2	2	2	
14	90269-07007	RIVET	1	1	1	
15	90111-05003	BOLT,HEX. SOCKET BUTTON	1	1	1	
16	90202-05180	WASHER, PLATE	1	1	1	
17	90111-06040	BOLT,HEX. SOCKET BUTTON	1	1	1	
18	2C0-Y283V-40-P0	PANEL ASSEMBLY 2	1	1	1	UR DPBMC
	2C0-Y283V-20-P2	PANEL ASSEMBLY 2	1	1	1	UR MBL2 FOR SMX
19	2C0-28229-00	.COVER 2	1	1	1	
20	90183-05M02	.NUT, SPRING	2	2	2	
21	1UF-15379-00	.SEAL	1	1	1	
22	2C0-2837K-00	.DAMPER 6	1	1	1	
23	2C0-28392-20	.GRAPHIC 2	1	1	1	UR FOR DPBMC
	2C0-28392-30	.GRAPHIC 2	1	1	1	UR FOR SMX

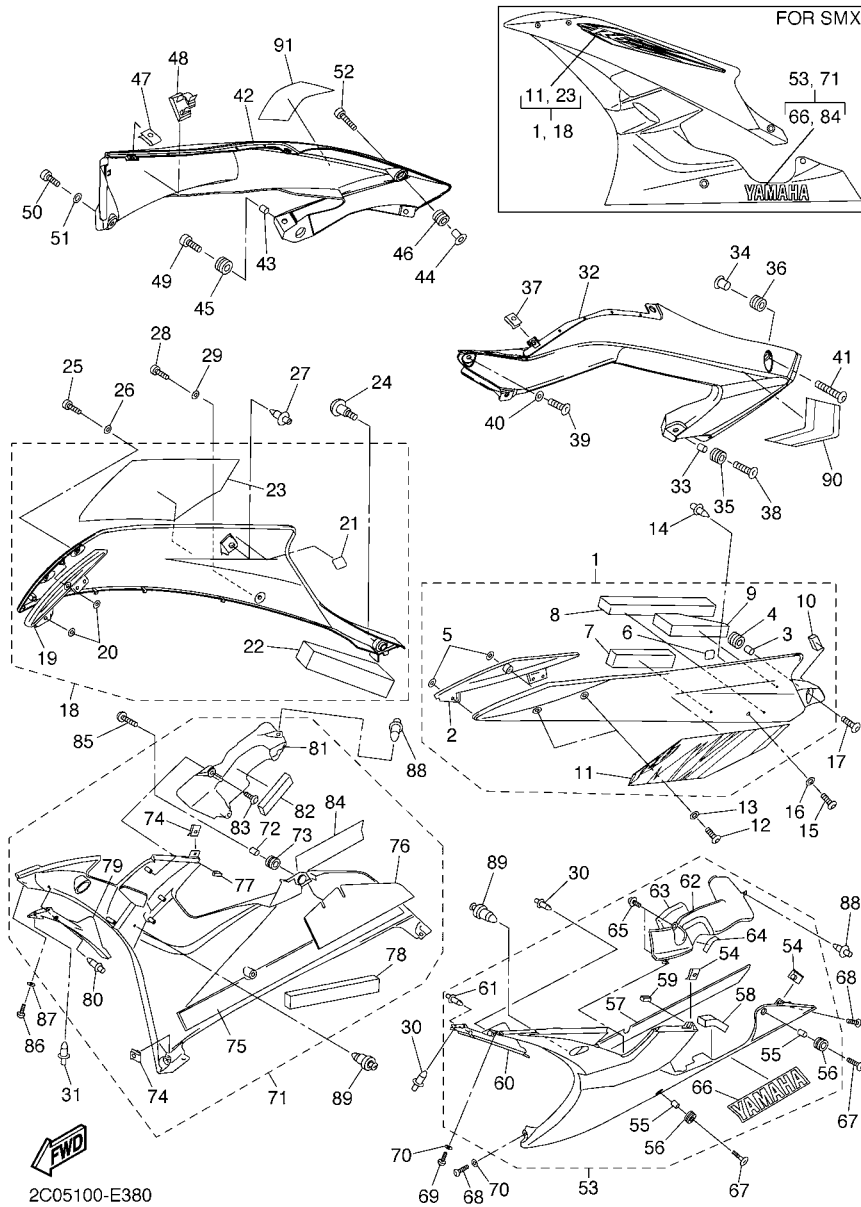

FIG. 38 COWLING 2

REF. NO.	PART NO.	DESCRIPTION	2C05	2C06	2C07	REMARKS
24	90109-06078	BOLT	1	1	1	
25	90111-05003	BOLT,HEX. SOCKET BUTTON	2	2	2	
26	90202-05180	WASHER, PLATE	2	2	2	
27	90269-07007	RIVET	1	1	1	
28	90111-05003	BOLT,HEX. SOCKET BUTTON	1	1	1	
29	90202-05180	WASHER, PLATE	1	1	1	
30	90269-06008	RIVET	3	3	3	
31	90269-06008	RIVET	2	2	2	
32	2C0-2117V-00-P0	COVER 7	1	1	1	UR DPBMC
	2C0-2117V-00-P2	COVER 7	1	1	1	UR SMX
33	90387-06057	COLLAR	1	1	1	
34	90387-067K8	COLLAR	1	1	1	
35	90480-14003	GROMMET	1	1	1	
36	90480-12613	GROMMET	1	1	1	
37	90183-05076	NUT, SPRING	1	1	1	
38	90111-06040	BOLT,HEX. SOCKET BUTTON	1	1	1	
39	90111-05003	BOLT,HEX. SOCKET BUTTON	1	1	1	
40	90202-05180	WASHER, PLATE	1	1	1	
41	90111-06063	BOLT,HEX. SOCKET BUTTON	1	1	1	
42	2C0-2117W-00-P0	COVER 8	1	1	1	UR DPBMC
	2C0-2117W-00-P2	COVER 8	1	1	1	UR SMX
43	90387-06057	COLLAR	1	1	1	
44	90387-067K8	COLLAR	1	1	1	
45	90480-14003	GROMMET	1	1	1	
46	90480-12613	GROMMET	1	1	1	
47	90183-05076	NUT, SPRING	1	1	1	
48	90464-13007	CLAMP	1	1	1	

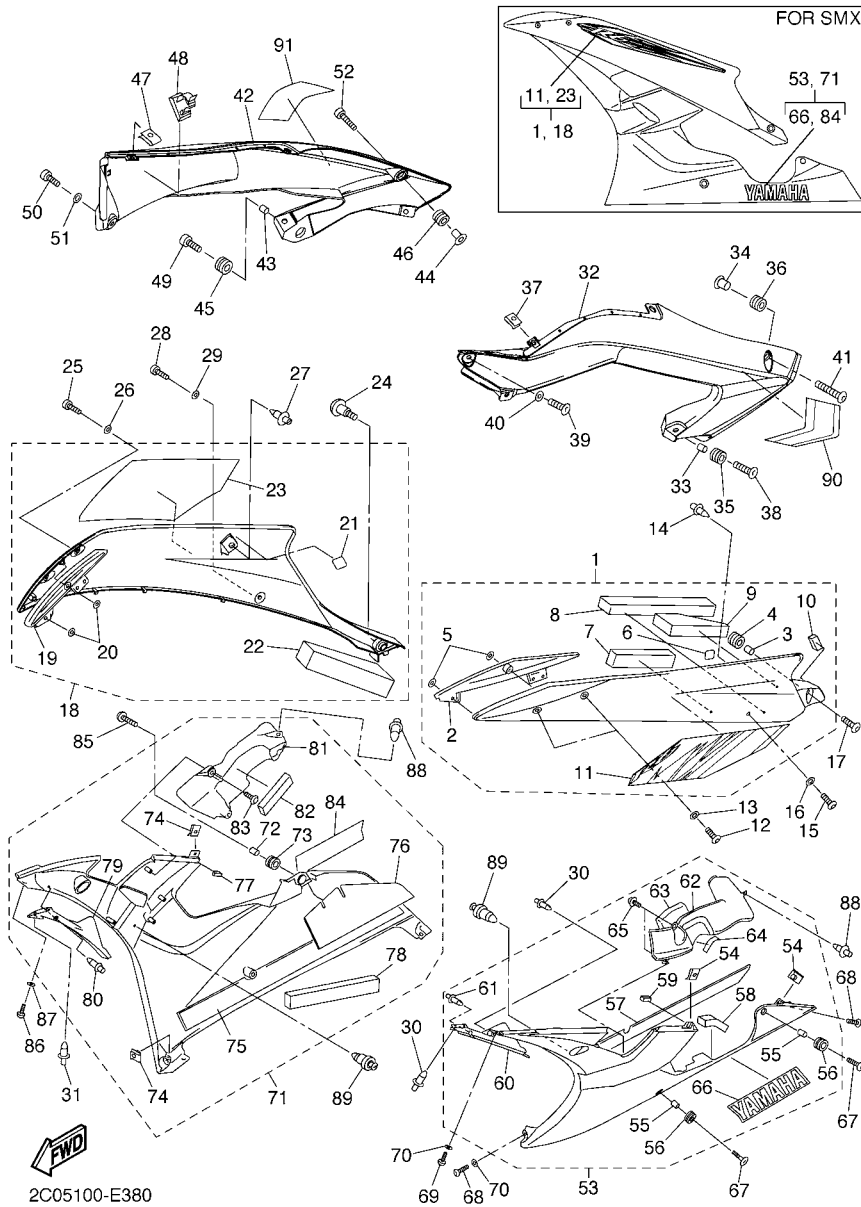

FIG. 38 COWLING 2

REF. NO.	PART NO.	DESCRIPTION	2C05	2C06	2C07	REMARKS
49	90111-06040	BOLT,HEX. SOCKET BUTTON	1	1	1	
50	90111-05003	BOLT,HEX. SOCKET BUTTON	1	1	1	
51	90202-05180	WASHER, PLATE	1	1	1	
52	90111-06063	BOLT,HEX. SOCKET BUTTON	1	1	1	
53	2C0-Y2808-00-P3	COVER ASSY, UNDER	1	1	1	UR MBL2 FOR DPBMC
	2C0-Y2808-10-P2	COVER ASSY, UNDER	1	1	1	UR SMX
54	90183-05076	.NUT, SPRING	2	2	2	
55	90387-06057	.COLLAR	2	2	2	
56	90480-14003	.GROMMET	2	2	2	
57	2C0-2838G-00	.SEAT 1	1	1	1	
58	2C0-2836U-00	.DAMPER, LOCATING 2	1	1	1	
59	2C0-2847N-00	.DAMPER 8	1	1	1	
60	2C0-2836L-00	.PANEL, INNER 2	1	1	1	
61	90269-06008	.RIVET	1	1	1	
62	2C0-2838U-00	.DUCT 4	1	1	1	
63	2C0-2834F-00	.DAMPER	1	1	1	
64	1LJ-2414J-00	.DAMPER, PLATE 2	1	1	1	
65	90164-05014	.SCREW, TAPPING	2	2	2	
66	99241-00240	.EMBLEM, YAMAHA	1	1	1	UR FOR DPBMC
	99247-00240	.EMBLEM, YAMAHA	1	1	1	UR FOR SMX
67	90111-06040	BOLT,HEX. SOCKET BUTTON	2	2	2	
68	90111-05003	BOLT,HEX. SOCKET BUTTON	2	2	2	
69	90111-05003	BOLT,HEX. SOCKET BUTTON	1	1	1	
70	90202-05180	WASHER, PLATE	2	2	2	
71	2C0-Y2809-00-P3	COVER ASSY 2, UNDER	1	1	1	UR MBL2 FOR DPBMC
	2C0-Y2809-10-P2	COVER ASSY 2, UNDER	1	1	1	UR SMX
72	90387-06057	.COLLAR	1	1	1	

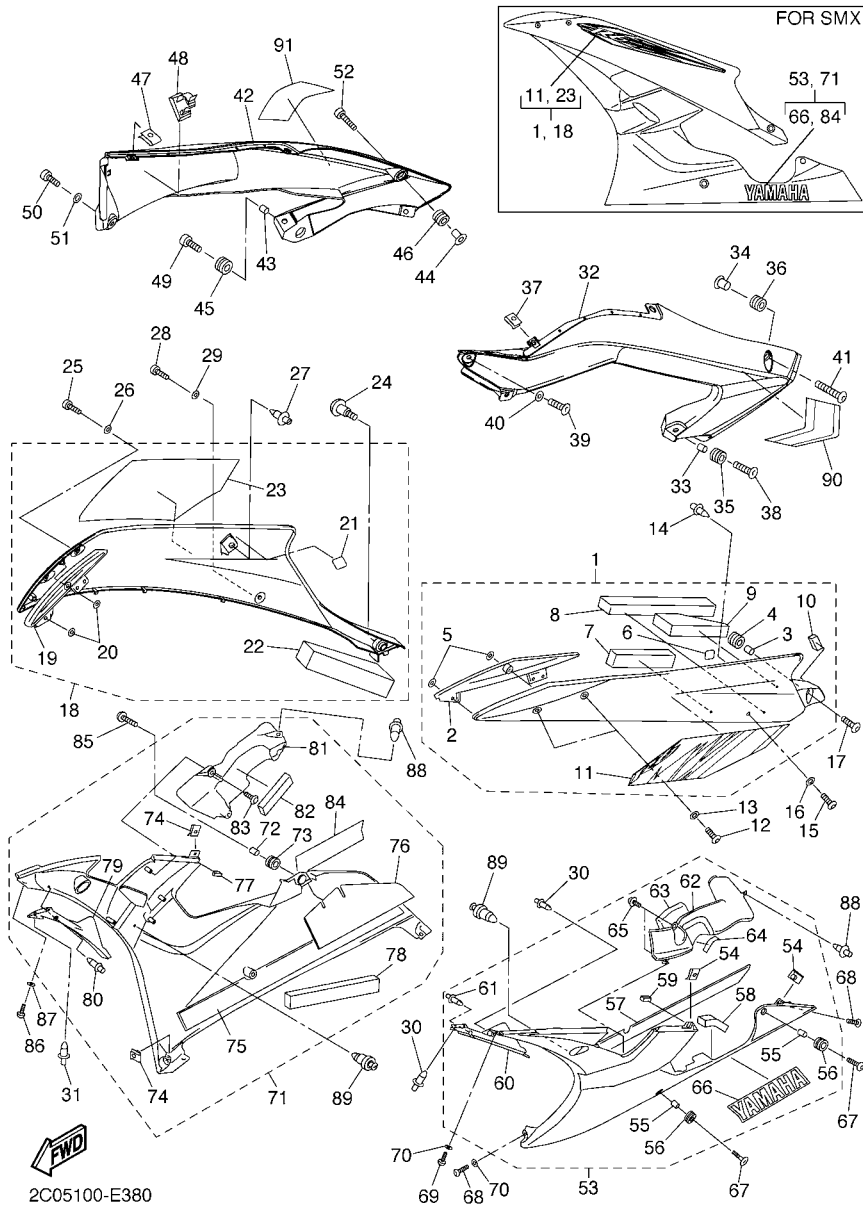
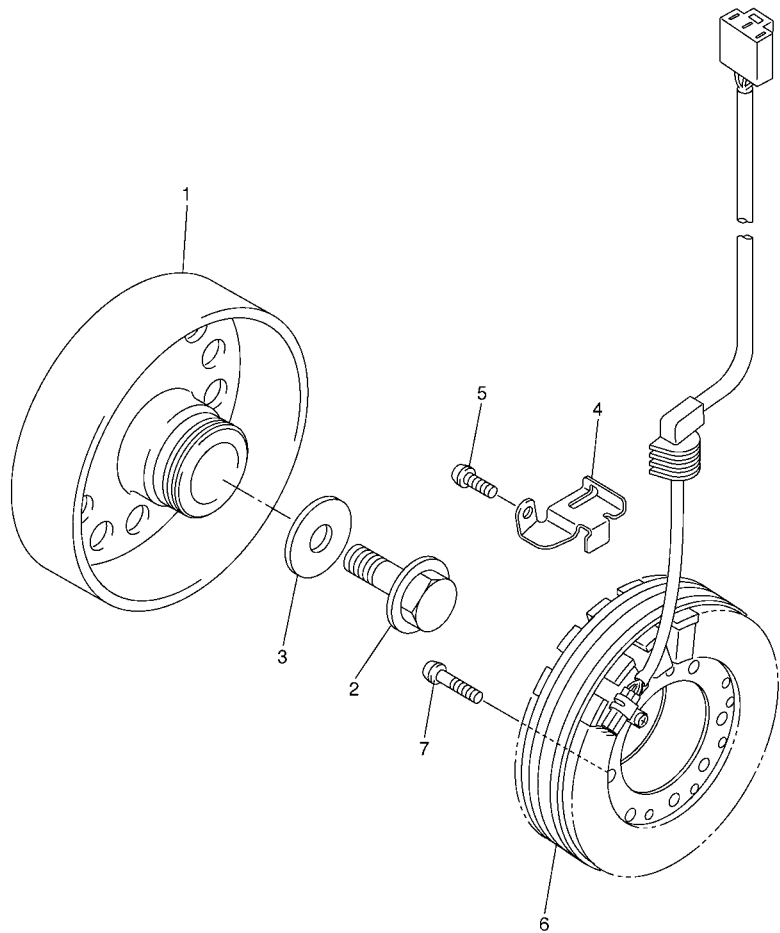

FIG. 38 COWLING 2

REF. NO.	PART NO.	DESCRIPTION	2C05	2C06	2C07	REMARKS
73	90480-14003	.GROMMET	1	1	1	
74	90183-05076	.NUT, SPRING	2	2	2	
75	2C0-2848K-00	.SEAT 2	1	1	1	
76	2C0-2848H-00	.SEAT	1	1	1	
77	2C0-2847P-00	.DAMPER 9	1	1	1	
78	2C0-2847R-00	.DAMPER 10	1	1	1	
79	2C0-2836M-00	.PANEL, INNER 3	1	1	1	
80	90269-06008	.RIVET	1	1	1	
81	2C0-2838J-00	.DUCT 5	1	1	1	
82	2C0-2834E-00	.DAMPER 1	1	1	1	
83	90164-05014	.SCREW, TAPPING	2	2	2	
84	99241-00240	.EMBLEM, YAMAHA	1	1	1	UR FOR DPBMC
	99247-00240	.EMBLEM, YAMAHA	1	1	1	UR FOR SMX
85	90111-06040	BOLT,HEX. SOCKET BUTTON	1	1	1	
86	90111-05003	BOLT,HEX. SOCKET BUTTON	1	1	1	
87	90202-05180	WASHER, PLATE	1	1	1	
88	90269-06008	RIVET	2	2	2	
89	90269-06081	RIVET	2	2	2	
90	2C0-21788-00	GRAPHIC	1	1	1	
91	2C0-21789-00	GRAPHIC	1	1	1	

FIG. 39 GENERATOR



REF. NO.	PART NO.	DESCRIPTION	2C05	2C06	2C07	REMARKS
1	2C0-81450-00	ROTOR ASSY	1	1	1	
2	90105-126A8	BOLT, FLANGE	1	1	1	
3	90201-12008	WASHER, PLATE	1	1	1	
4	2C0-15484-00	CLAMP 2	1	1	1	
5	90149-06082	SCREW	1	1	1	
6	2C0-81410-00	STATOR ASSY	1	1	1	
7	90149-06080	SCREW	3	3	3	



2C01300-E390

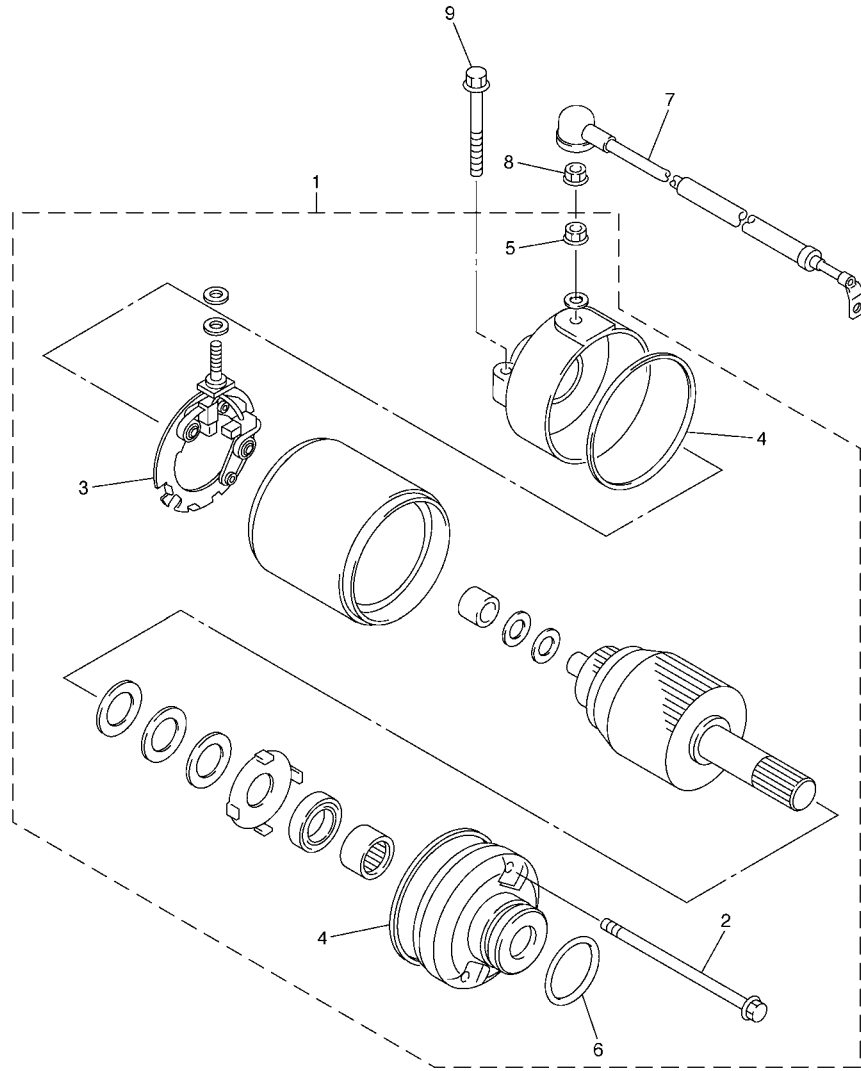

FIG. 40 STARTING MOTOR

REF. NO.	PART NO.	DESCRIPTION	2C05	2C06	2C07	REMARKS
1	2C0-81890-00	MOTOR ASSY	1	1	1	
2	4WP-81826-00	.BOLT	2	2	2	
3	4WP-81801-00	.BRUSH SET	1	1	1	
4	4WP-81844-00	.GASKET	2	2	2	
5	4XV-8182A-00	.NUT	1	1	1	
6	1FK-81847-00	.O-RING	1	1	1	
7	2C0-81815-00	CORD, STARTER MOTOR	1	1	1	
8	4XV-8182A-00	NUT	1	1	1	
9	90105-06083	BOLT, FLANGE	2	2	2	



2C01300-E400

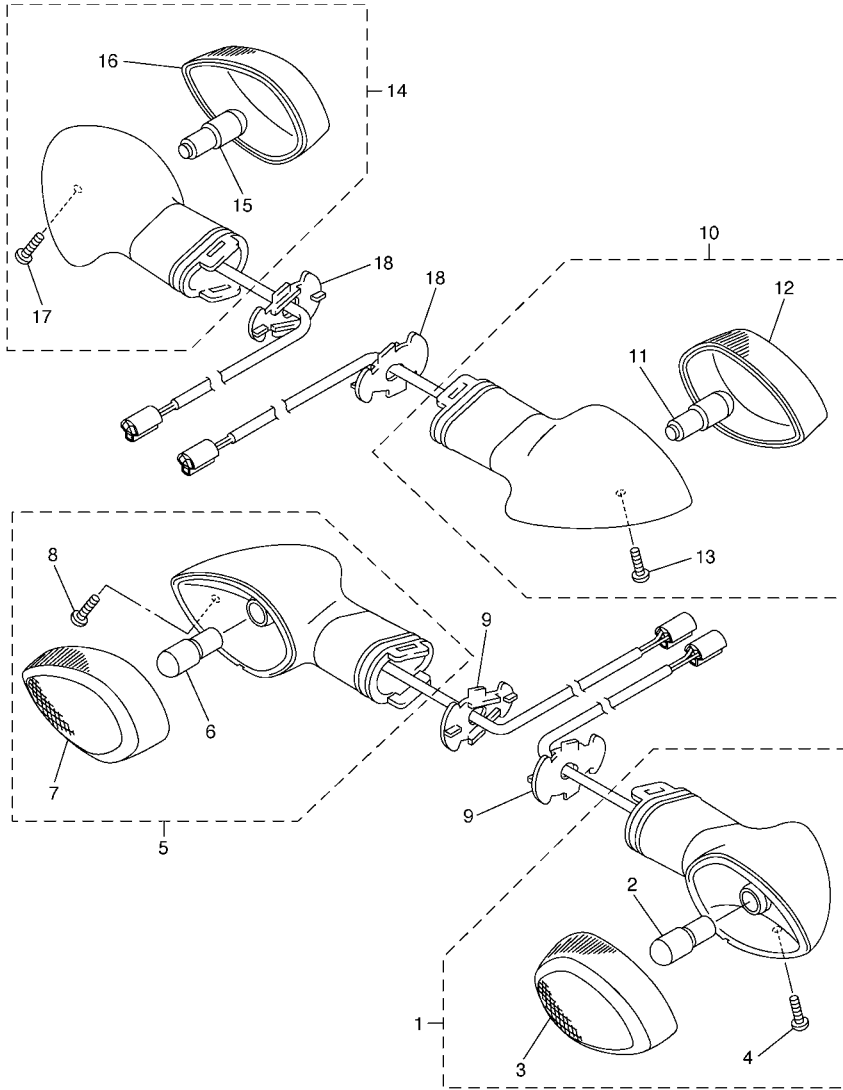

FIG. 41 FLASHER LIGHT

REF. NO.	PART NO.	DESCRIPTION	2C05	2C06	2C07	REMARKS
1	2C0-83310-10	FRONT FLASHER LIGHT ASSY 1	1	1	1	
2	1A2-84714-41	.BULB (12V-21/5W)	1	1	1	
3	2C0-8333A-10	.LENS COMP	1	1	1	
4	97702-40010	.SCREW, TAPPING	1	1	1	
5	2C0-83320-10	FRONT FLASHER LIGHT ASSY 2	1	1	1	
6	1A2-84714-41	.BULB (12V-21/5W)	1	1	1	
7	2C0-8334A-10	.LENS COMP	1	1	1	
8	97702-40010	.SCREW, TAPPING	1	1	1	
9	2C0-83318-00	STAY, FLASHER 1	2	2	2	
10	2C0-83330-10	REAR FLASHER LIGHT ASSY 1	1	1	1	
11	306-83311-40	.BULB, FLASHER (12V-21W)	1	1	1	
12	2C0-8334A-10	.LENS COMP	1	1	1	
13	97702-40010	.SCREW, TAPPING	1	1	1	
14	2C0-83340-10	REAR FLASHER LIGHT ASSY 2	1	1	1	
15	306-83311-40	.BULB, FLASHER (12V-21W)	1	1	1	
16	2C0-8333A-10	.LENS COMP	1	1	1	
17	97702-40010	.SCREW, TAPPING	1	1	1	
18	2C0-83318-00	STAY, FLASHER 1	2	2	2	



2C05100-E410

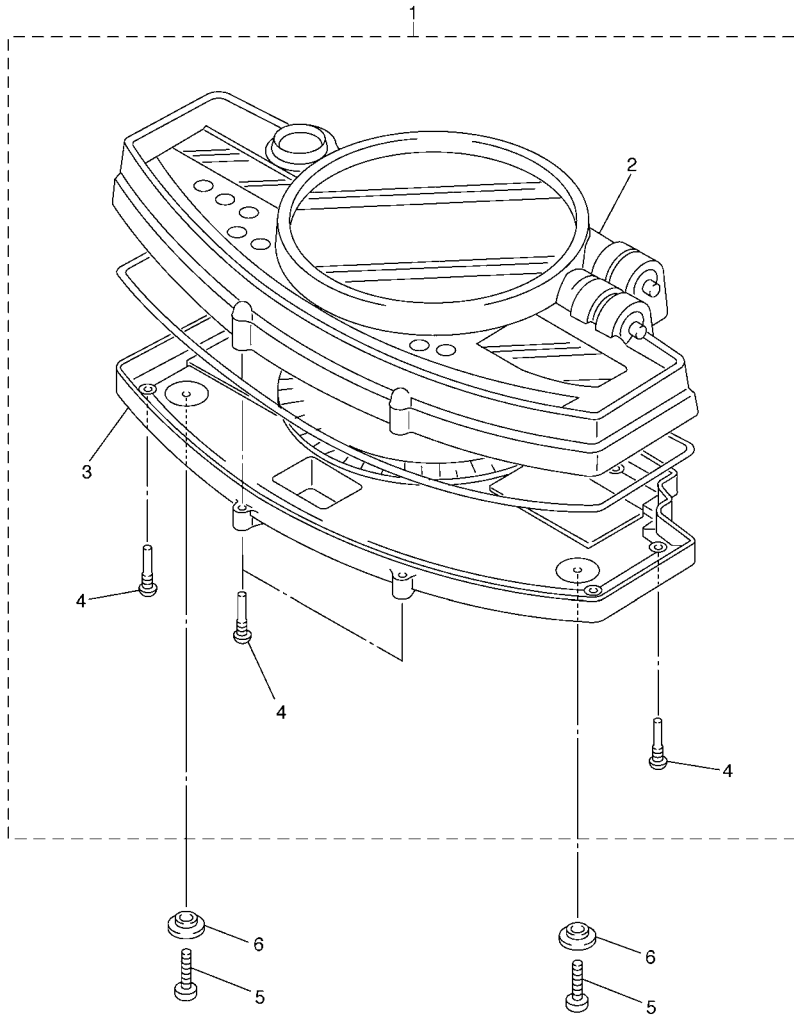

FIG. 42 METER

REF. NO.	PART NO.	DESCRIPTION	2C05	2C06	2C07	REMARKS
1	2C0-83500-20	SPEEDOMETER ASSY (MPH)	1	1		
	2C0-83500-00	SPEEDOMETER ASSY (KM/H)			1	
2	5VY-8353E-00	.CASE, METER UPPER	1	1	1	
3	5VY-83572-00	.CASE, SPEEDOMETER LOWER	1	1	1	
4	5PW-8352S-00	.SCREW, PANEL FITTING	11	11	11	
5	97707-50016	SCREW, TRUSS HEAD TAPPING	3	3	3	
6	90387-05030	COLLAR	3	3	3	
<hr/>						
<hr/>						
<hr/>						
<hr/>						
<hr/>						
<hr/>						
<hr/>						
<hr/>						
<hr/>						
<hr/>						
<hr/>						
<hr/>						
<hr/>						
<hr/>						



2C01300-E420

FIG. 43 HEADLIGHT

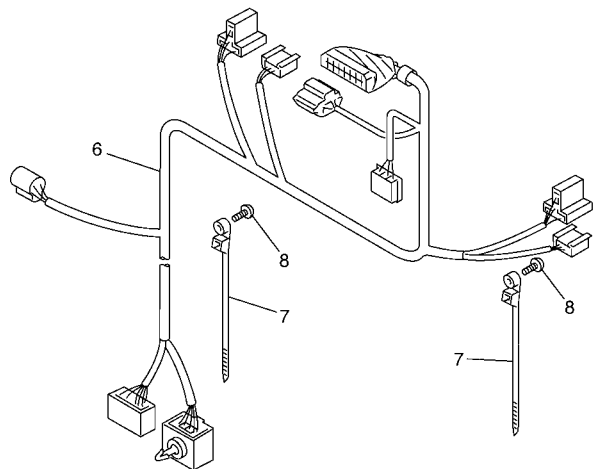
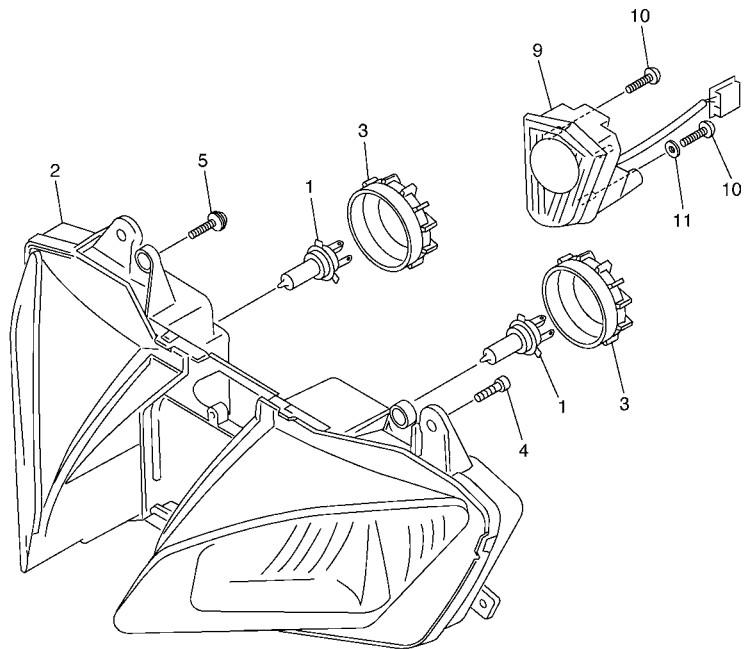

2C01300-E430

REF. NO.	PART NO.	DESCRIPTION	2C05	2C06	2C07	REMARKS
1	4SV-84314-00	BULB (12V-55W)	2	2	2	(H7)HALOGEN
2	2C0-84303-00	HEADLIGHT UNIT ASSY	1	1	1	
3	5SL-84397-00	COVER, SOCKET	2	2	2	
4	97707-50016	SCREW, TRUSS HEAD TAPPING	5	5	5	
5	90160-05006	SCREW, ROUND TAPPING	4	4	4	
6	2C0-84359-10	CORD, HEADLIGHT	1	1		
	2C0-84359-20	CORD, HEADLIGHT			1	
7	90464-47001	CLAMP	2	2	2	
8	97707-50016	SCREW, TRUSS HEAD TAPPING	2	2	2	
9	2C0-84301-00	PILOT LIGHT ASSY 1	1	1	1	
10	97707-40016	SCREW, TAPPING	3	3	3	
11	90201-047A2	WASHER, PLATE	1	1	1	

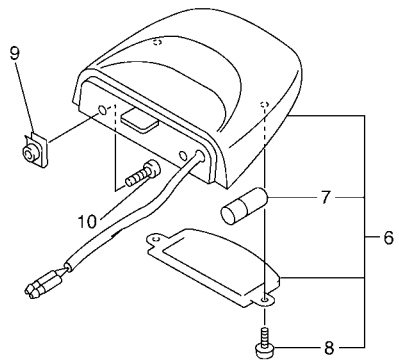
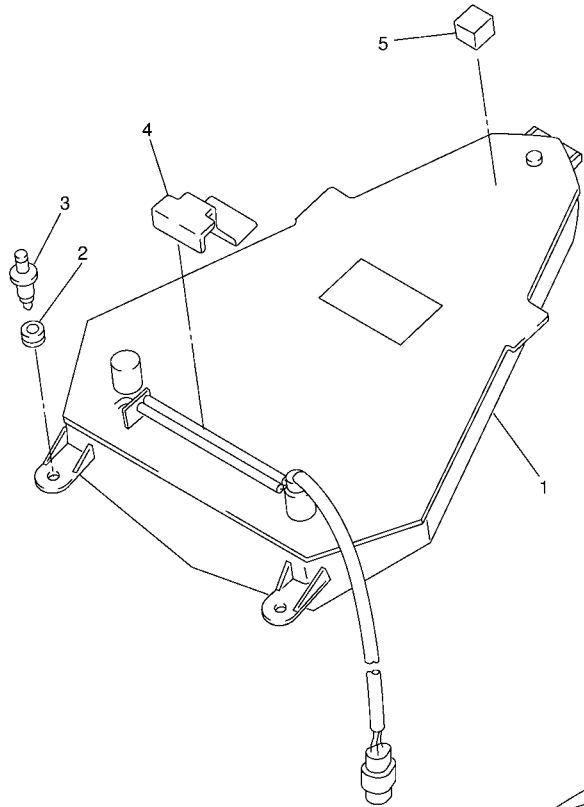
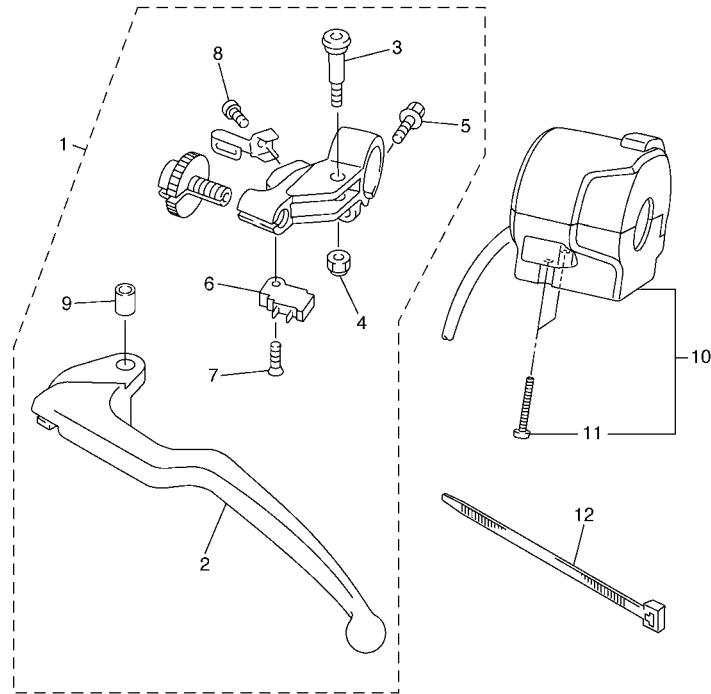
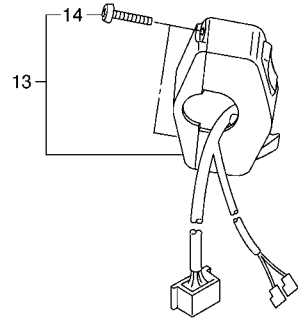

FIG. 44 TAILLIGHT

REF. NO.	PART NO.	DESCRIPTION	2C05	2C06	2C07	REMARKS
1	2C0-84710-10	TAILLIGHT UNIT ASSY	1	1	1	
2	5SL-84753-00	DAMPER	2	2	2	
3	90269-06001	RIVET	2	2	2	
4	2C0-2163F-00	COVER, REAR FENDER 3	1	1	1	
5	4HM-21638-00	DAMPER 1	1	1	1	
6	5VX-84745-01	LICENCE LIGHT UNIT ASSY	1	1	1	
7	4HC-84744-00	.BULB (12V-5W)	1	1	1	
8	97706-04012	.SCREW, TAPPING	2	2	2	
9	90183-05061	NUT, SPRING	2	2	2	
10	98907-05012	SCREW, BIND	2	2	2	



2C01300-E440



2C05100-E450

FIG. 45 HANDLE SWITCH & LEVER

REF. NO.	PART NO.	DESCRIPTION	2C05	2C06	2C07	REMARKS
1	2C0-82910-00	LEVER HOLDER ASSY (LEFT)	1	1	1	
2	5EB-83912-02	.LEVER 1	1	1	1	
3	2C0-83945-00	.BOLT, LEVER	1	1	1	
4	95607-06200	.NUT, SELF U-FLANGE	1	1	1	
5	95027-06020	.BOLT, FLANGE	1	1	1	
6	4XV-82917-01	.SWITCH	1	1	1	
7	98707-03016	.SCREW, FLAT HEAD	1	1	1	
8	98507-04010	.SCREW, PAN HEAD	1	1	1	
9	5JJ-83913-00	.COLLAR, LEVER 1	1	1	1	
10	2C0-83973-00	SWITCH, HANDLE 3	1	1	1	
11	98507-05035	.SCREW, PAN HEAD	2	2	2	
12	3MA-82591-00	BAND	1	1	1	
13	2C0-83975-00	SWITCH, HANDLE 2	1	1	1	
14	98507-05022	.SCREW, PAN HEAD	2	2	2	

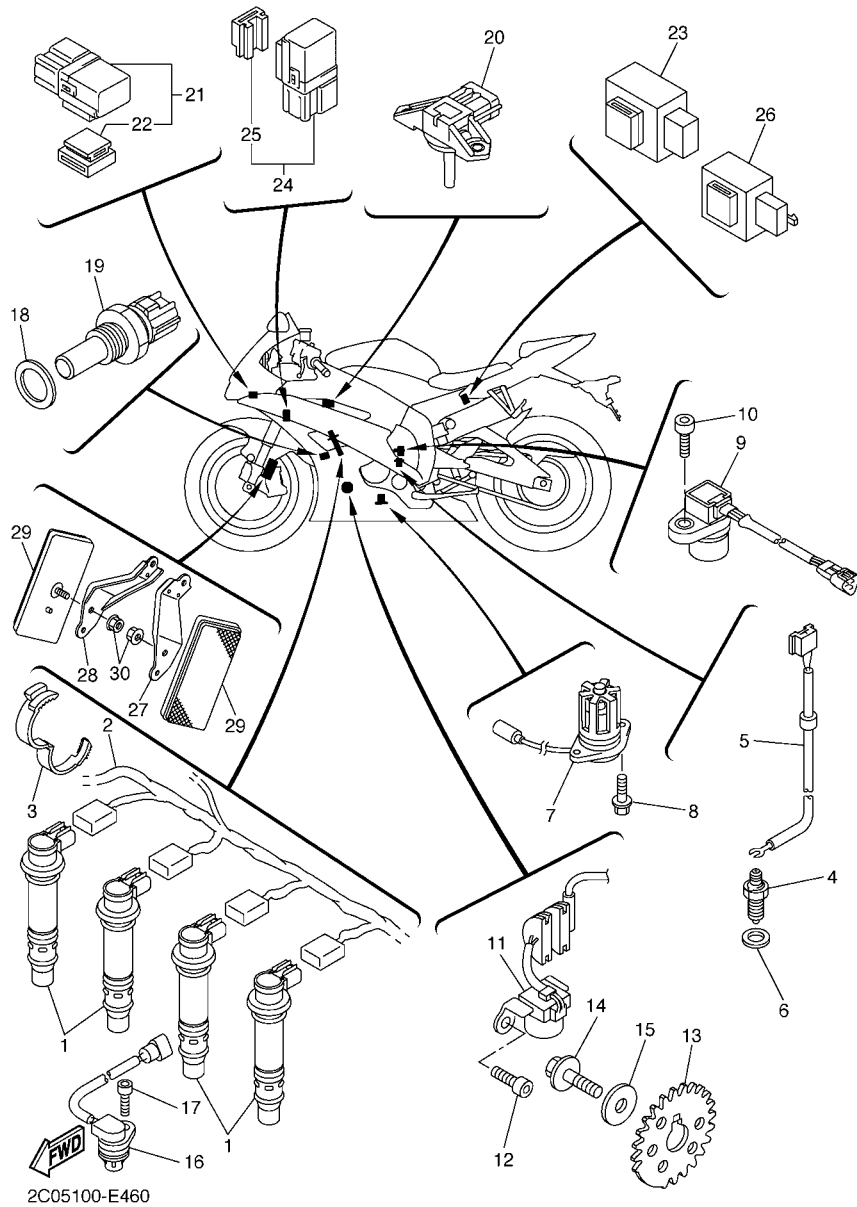
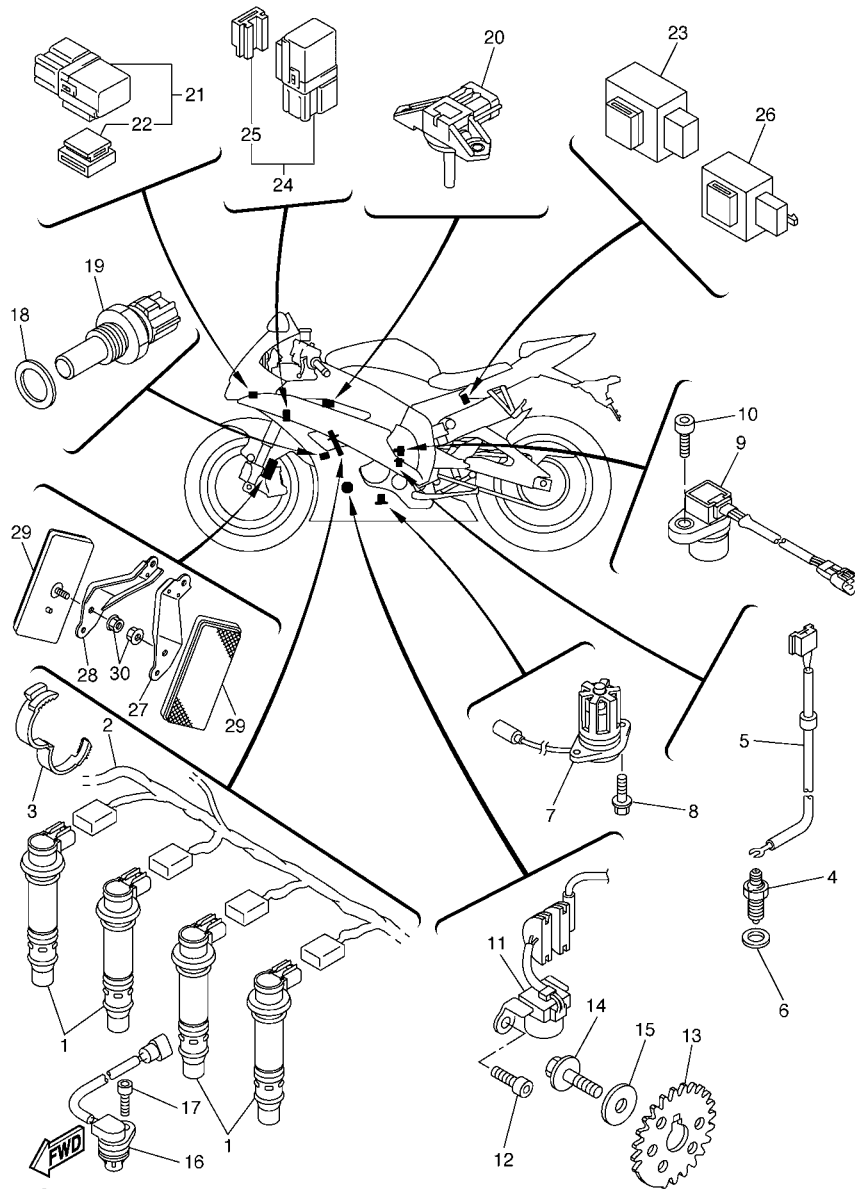

FIG. 46 ELECTRICAL 1

REF. NO.	PART NO.	DESCRIPTION	2C05	2C06	2C07	REMARKS
1	2C0-82310-00	IGNITION COIL ASSY	4	4	4	
2	2C0-82309-00	WIRE, SUB LEAD	1	1	1	
3	90464-28003	CLAMP	1	1	1	
4	3GB-82540-01	NEUTRAL SWITCH ASSY	1	1	1	
5	2C0-82541-00	WIRE, LEAD	1	1	1	
6	90430-10148	GASKET	1	1	1	
7	5VX-85720-01	OIL LEVEL GAUGE ASSY	1	1	1	
8	95022-06016	BOLT, FLANGE	2	2	2	
9	4WM-83755-01	SENSOR, SPEED	1	1	1	
10	91312-06016	BOLT	1	1	1	
11	2C0-81670-00	PICK-UP ASSY	1	1	1	
12	90110-06168	BOLT, HEXAGON SOCKET HEAD	2	2	2	
13	2C0-81673-00	ROTOR	1	1	1	
14	90105-08113	BOLT, FLANGE	1	1	1	
15	90201-08054	WASHER, PLATE	1	1	1	
16	5VY-85896-00	SENSOR, CAM POSITION	1	1	1	
17	90110-06175	BOLT, HEXAGON SOCKET HEAD	1	1	1	
18	90201-12790	WASHER, PLATE	1	1	1	
19	8CC-85790-01	THERMOSENSOR ASSY	1	1	1	
20	2C0-82380-10	SENSOR, PRESSURE	1	1	1	
21	5JJ-81950-20	RELAY ASSY	2	2	2	
22	5JJ-81952-00	.HOLDER, RELAY	1	1	1	
23	5VK-81950-40	RELAY ASSY	1	1	1	
24	5EA-81950-20	RELAY ASSY	1	1	1	
25	5EA-81952-00	.HOLDER, RELAY	1	1	1	
26	4MY-83350-01	FLASHER RELAY ASSY	1	1	1	
27	2C0-85112-00	BRACKET, REFLECTOR 1	1	1	1	



2C05100-E460

FIG. 46 ELECTRICAL 1

REF. NO.	PART NO.	DESCRIPTION	2C05	2C06	2C07	REMARKS
28	2C0-85122-00	BRACKET, REFLECTOR 2	1	1	1	
29	11H-85110-01	REFLECTOR ASSY	2	2	2	
30	95707-05500	NUT, FLANGE	2	2	2	

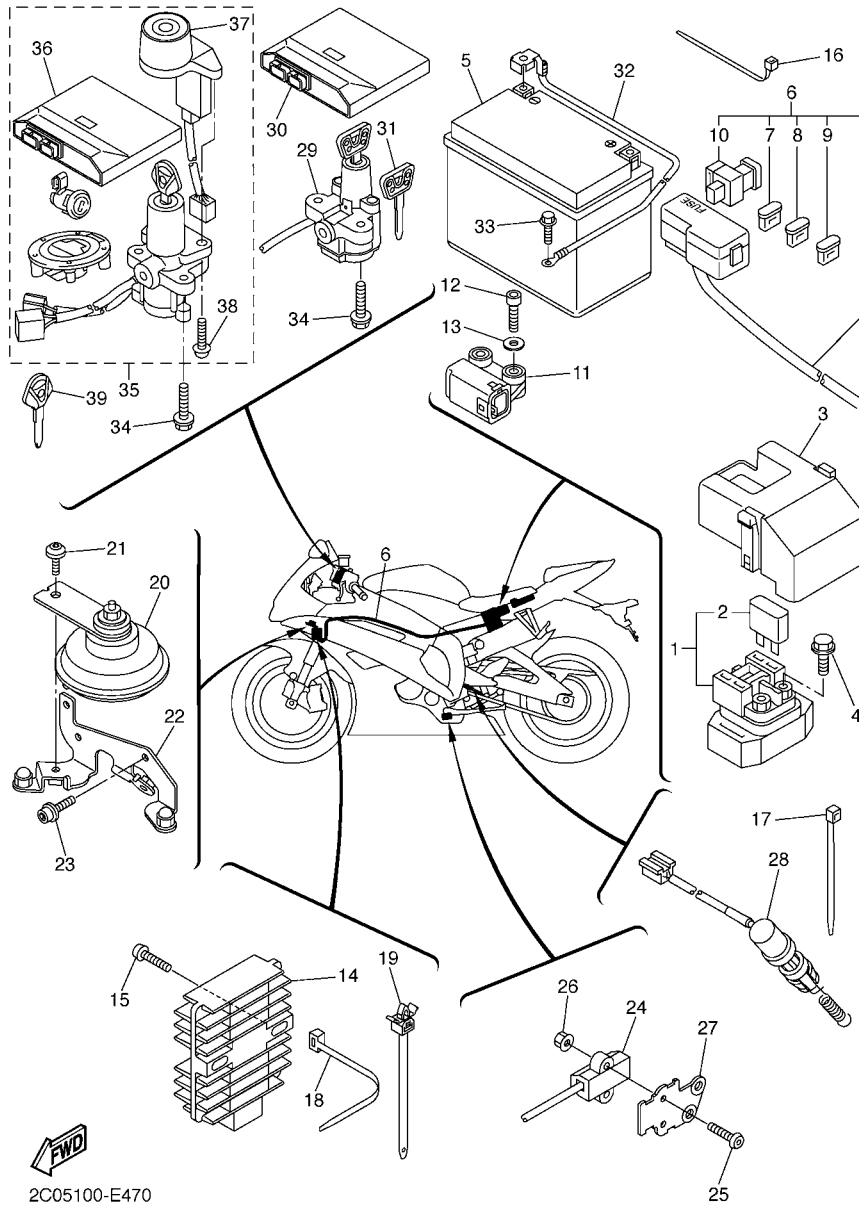

2C05100-E470

FIG. 47 ELECTRICAL 2

REF. NO.	PART NO.	DESCRIPTION	2C05	2C06	2C07	REMARKS
1	2C0-81940-00	STARTER RELAY ASSY	1	1	1	
2	36Y-82151-00	.FUSE (15A-BL)	2	2	2	
3	5SL-82119-10	COVER, LEAD WIRE	1	1	1	
4	95022-06008	BOLT, FLANGE	2	2	2	
5	5VY-82100-00	BATTERY ASSY (YUASA YTZ10S)	1	1	1	
6	2C0-82590-10	WIRE HARNESS ASSY	1	1		
	2C0-82590-20	WIRE HARNESS ASSY			1	
7	5JJ-82151-10	.FUSE (15A-BL)	5	5	5	
8	5JJ-82151-00	.FUSE (7.5A-BL)	3	3	3	
9	5JJ-82151-30	.FUSE (10A-BL)	2	2	2	
10	5JW-82151-10	.FUSE (50A)	1	1	1	
11	5PS-82576-01	LEAN ANGLE SENSOR	1	1	1	
12	91317-04025	BOLT	2	2	2	
13	90201-042E0	WASHER, PLATE	2	2	2	
14	4XY-81960-00	RECTIFIER & REGULATOR ASSY	1	1	1	
15	92017-06025	BOLT, BUTTON HEAD	2	2	2	
16	90465-15011	CLAMP	2	2	2	
17	90464-32060	CLAMP	2	2	2	
18	90464-16061	CLAMP	4	4	4	
19	90464-12036	CLAMP	2	2	2	
20	4TH-83371-00	HORN	1	1	1	
21	90149-06298	SCREW	1	1	1	
22	2C0-23377-00	BRACKET, HORN	1	1	1	
23	90110-06122	BOLT, HEXAGON SOCKET HEAD	2	2	2	
24	5PX-82566-72	SWITCH, SIDE STAND	1	1	1	
25	92017-05025	BOLT, BUTTON HEAD	2	2	2	
26	95607-05200	NUT, U FLANGE	2	2	2	

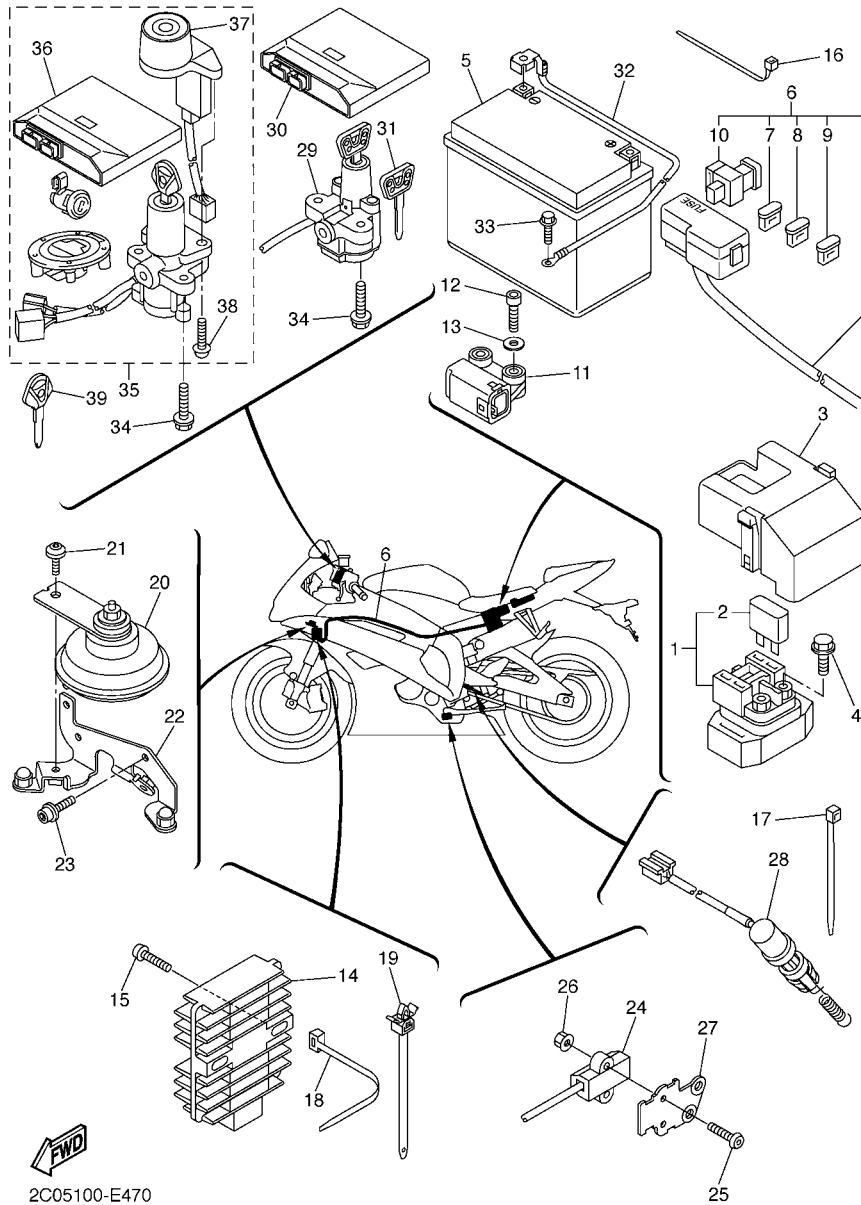

2C05100-E470

FIG. 47 ELECTRICAL 2

REF. NO.	PART NO.	DESCRIPTION	2C05	2C06	2C07	REMARKS
27	2C0-27961-00	BRACKET, SENSOR 1	1	1	1	
28	2C0-82530-00	STOP SWITCH ASSY	1	1	1	
29	2C0-82501-10	MAIN SWITCH STEERING LOCK	1	1		
30	2C0-8591A-20	ENGINE CONTROL UNIT ASSY	1	1		
31	4BH-82511-09	BLANK KEY	1	1		AP
32	2C0-82116-00	WIRE, MINUS LEAD	1	1	1	
33	91380-06012	BOLT	1	1	1	
34	90109-080G5	BOLT	2	2	2	
35	2C0-W8250-30	MAIN SW. IMMOBILIZER KIT			1	
36	2C0-8591A-30	.ENGINE CONTROL UNIT ASSY			1	
37	2C0-8255P-10	.IMMOBILIZER. UNIT COMP.			1	
38	5SL-82113-00	.SCREW			2	
39	5SL-82511-08	BLANK KEY			1	AP

NUMERICAL INDEX

PART NO.	GRID NO.	PART NO.	GRID NO.	PART NO.	GRID NO.	PART NO.	GRID NO.	PART NO.	GRID NO.	PART NO.	GRID NO.
2C0-11101-00	B - 2	1HX-12168-U1	B - 4	2C0-12668-00	B - 8	2C0-14425-00	B - 13	2C0-15451-00	C - 8	1D7-18127-00	C - 15
5VY-1111G-00	B - 2	1HX-12168-W1	B - 4	5GJ-12675-00	B - 8	2C0-14426-00	B - 14	2C0-15456-00	C - 8	2C0-18140-00	C - 15
2C0-11133-10	B - 2	1HX-12168-Y1	B - 4	2C0-12682-00	B - 14	2C0-14435-00	B - 14	2C0-15461-00	C - 8	2C0-18144-00	C - 15
2C0-11134-10	B - 2	1HX-12169-11	B - 4	5EB-12822-00	B - 12	2C0-1443J-00	E - 4	2C0-15462-00	C - 6	2H9-18154-00	C - 15
2C0-11165-00	C - 6	1HX-12169-31	B - 4	2C0-13160-00	B - 15	2C0-14450-00	B - 13	2C0-15484-00	F - 12	4XV-18154-00	C - 15
2C0-11181-00	B - 2	1HX-12169-50	B - 4	5EB-13161-00	B - 11	2C0-14452-00	B - 14	2C0-15512-00	C - 9	2C0-18175-00	C - 15
2C0-11191-00	B - 2	1HX-12169-70	B - 4	2C0-1316E-00	B - 11	2C0-14454-00	B - 14	2C0-15515-00	C - 9	2C0-18511-00	C - 14
2C0-11193-00	B - 2	1HX-12169-90	B - 4	2C0-13300-00	B - 11	2C0-14462-00	B - 13	5MT-15521-00	C - 9	2C0-18512-00	C - 14
214-11198-01	B - 12	1HX-12169-E0	B - 5	4SV-13310-00	B - 11	2C0-14465-00	B - 15	2C0-15536-00	C - 9	2C0-18513-00	C - 14
2C0-1133E-00	C - 4	1HX-12169-G0	B - 5	2C0-13410-00	B - 11	2C0-14466-00	B - 15	2C0-15580-00	C - 9	2C0-18531-00	C - 14
2C0-1133F-00	C - 4	1HX-12169-J0	B - 5	2C0-13414-00	B - 12	2C0-14467-00	B - 13	2C0-16150-00	C - 10	2C0-18535-00	C - 14
2C0-11411-00	B - 3	1HX-12169-L0	B - 5	2C0-13415-00	B - 11	2C0-14469-00	B - 14	2C0-16154-00	C - 10	2C0-18536-00	C - 14
2C0-11416-00	B - 3	1HX-12169-N0	B - 5	2C0-13416-00	B - 11	2C0-1446R-00	B - 13	1AE-16164-00	C - 10	2C0-18540-00	C - 14
2C0-11416-10	B - 3	1HX-12169-T0	B - 5	2C0-13417-00	B - 12	2C0-14476-00	B - 14	2C0-16164-00	C - 10	136-18542-00	C - 14
2C0-11416-20	B - 3	2C0-12170-00	B - 6	5VX-13418-00	C - 6	5VY-14498-00	B - 13	2C0-16181-00	C - 10	2C0-18562-00	C - 14
2C0-11416-30	B - 3	2C0-12176-00	B - 6	5GH-13440-20	B - 12	2C0-14610-00	C - 4	4FN-16321-00	C - 10	2C0-2110M-00	D - 3
2C0-11416-40	B - 3	2C0-12180-00	B - 6	2C0-13470-00	B - 12	4FM-14613-00	C - 4	5SL-16321-00	C - 10	2C0-21110-00	D - 3
2C0-11603-00	B - 3	2C0-12210-00	B - 6	5JW-13473-00	B - 12	2C0-14618-00	C - 4	5LV-16321-20	C - 10	2C0-21131-00	D - 6
2C0-11631-00	B - 3	2C0-12213-00	B - 6	5EB-13475-00	B - 12	2C0-14623-00	C - 4	3J2-16324-00	C - 10	2C0-2116J-00	C - 4
2C0-11633-00	B - 3	5BE-12241-00	B - 2	2C0-13490-00	B - 12	2C0-14718-00	C - 4	2C0-16340-00	C - 11	2C0-2116K-00	E - 15
2C0-11650-00	B - 3	2C0-12251-00	B - 6	2C0-13532-00	B - 15	5JW-14723-00	C - 3	132-16346-00	C - 15	2C0-2116L-00	E - 15
2C0-11654-00	B - 3	2C0-12252-00	B - 6	68V-13533-00	B - 15	2C0-14725-00	C - 4	2C0-16351-00	C - 10	5VY-2117K-01	E - 5
2C0-11656-00	B - 3	2C0-12405-00	B - 8	8FP-13556-00	B - 15	2C0-14747-00	E - 15	2C0-16356-00	C - 10	2C0-2117V-00-P0	F - 9
2C0-11656-10	B - 3	2C0-12405-10	B - 8	2C0-13586-00	B - 13	2C0-14753-10	C - 4	2C0-16360-00	C - 10	2C0-2117V-00-P2	F - 9
2C0-11656-20	B - 3	5SL-12410-00	B - 8	2C0-13596-00	B - 13	5VY-1482K-00	B - 2	2C0-16370-00	C - 10	2C0-2117W-00-P0	F - 9
2C0-11656-30	B - 3	2C0-12413-00	B - 8	2C0-13750-00	B - 15	2C0-14840-00	C - 3	2C0-16377-00	C - 10	2C0-2117W-00-P2	F - 9
2C0-12111-00	B - 4	2C0-12420-00	B - 7	2C0-13750-10	B - 15	2C0-14881-00	C - 3	2C0-16382-00	C - 10	5GK-2118K-00	E - 4
2C0-12113-00	B - 4	2C0-1243A-00	B - 7	2C0-13761-00	B - 15	2C0-14882-00	B - 13	2C0-16384-00	C - 10	5GK-2118K-10	E - 4
2C0-12114-00	B - 4	2C0-1243F-00	B - 9	2C0-13761-10	B - 13	5SL-14890-00	B - 2	2C0-16539-00	C - 10	2C0-21190-00	D - 3
2C0-12116-00	B - 4	2C0-1244E-00	B - 8	2C0-13767-00	B - 13	5VY-14899-00	B - 2	2C0-17121-00	C - 12	2C0-21249-00	C - 3
2C0-12117-00	B - 4	2C0-12461-00	B - 8	2C0-13881-00	B - 13	22U-14952-00	B - 15	2C0-17131-00	C - 12	2C0-21279-00	D - 4
1WG-12118-00	B - 4	5SL-12462-00	B - 8	2C0-13898-00	B - 11	2C0-15100-00	C - 6	2C0-17151-00	C - 12	2C0-21339-00	D - 15
4SV-12119-00	B - 4	5EB-12469-00	B - 7	2C0-13907-00	E - 2	5EB-15155-00	C - 6	2C0-17161-00	C - 12	2C0-2134F-00	F - 3
2C0-12121-00	B - 4	2C0-1246H-00	B - 10	2C0-13938-00	B - 13	2C0-15163-00	C - 12	2C0-17211-00	C - 13	2C0-21370-00	D - 7
5EB-12153-09	B - 5	2C0-12481-00	B - 8	2C0-13971-00	C - 2	2C0-15189-00	C - 6	2C0-17221-00	C - 12	2C0-21376-00	D - 5
5EB-12153-20	B - 5	2C0-12491-00	B - 9	2C0-13972-00	C - 2	36Y-15189-00	C - 6	2C0-17231-00	C - 13	2C0-2139U-00	B - 10
5EB-12153-30	B - 5	2C0-12535-00	B - 8	2C0-14105-00	B - 15	2C0-15362-00	C - 7	2C0-17241-00	C - 12	2C0-2139X-00	B - 9
1HX-12168-00	B - 4	2C0-12551-00	B - 9	4KM-14137-00	B - 15	3F9-15362-00	C - 8	2C0-17251-00	C - 13	2C0-21414-00	D - 3
1HX-12168-20	B - 4	2C0-12552-00	B - 8	5PS-14147-00	B - 13	2C0-15373-00	B - 13	2C0-17261-00	C - 12	5VY-21424-00	D - 3
1HX-12168-40	B - 4	2C0-12576-00	B - 7		B - 15	2C0-15377-00	C - 7	2C0-17411-00	C - 12	2C0-21435-00	D - 3
1HX-12168-60	B - 4	2C0-12577-00	B - 7	2C0-14216-00	B - 15	1UF-15379-00	F - 5	2C0-17421-00	C - 12	2C0-21445-00	C - 5
1HX-12168-80	B - 4	2C0-12578-00	B - 8	5FL-14216-00	B - 15		F - 8	2C0-17460-00	C - 13	2C0-21446-00	C - 5
1HX-12168-A0	B - 4	2C0-12579-00	B - 9	8CC-14216-10	B - 15	2C0-15411-00	C - 8	2C0-18101-00	C - 15	2C0-2144G-00	E - 15
1HX-12168-F0	B - 4	2C0-12581-00	B - 7	3XV-14251-00	B - 15	2C0-15413-00	C - 6	2C0-18110-00	C - 15	2C0-21485-00	E - 14
1HX-12168-H1	B - 4	2C0-12582-00	B - 9	5FL-14348-10	B - 15	2C0-15416-00	C - 8	5PW-18112-00	C - 15	2C0-21486-00	D - 3
1HX-12168-K1	B - 4	2C0-12588-00	B - 7	2C0-14409-00	B - 13	2C0-15418-00	C - 8	5EB-18113-00	C - 15	2C0-21511-00-P0	D - 5
1HX-12168-M1	B - 4	2C0-12589-00	B - 9	2C0-14411-00	B - 13	2C0-15421-00	C - 8	2C0-18115-00	C - 15	2C0-21511-00-P2	D - 5
1HX-12168-R1	B - 4	2C0-12659-00	B - 8	2C0-14421-00	B - 13	2C0-15441-00	C - 8	5LV-18116-00	C - 15	2C0-21541-00	D - 5

NUMERICAL INDEX

PART NO.	GRID NO.	PART NO.	GRID NO.	PART NO.	GRID NO.	PART NO.	GRID NO.	PART NO.	GRID NO.	PART NO.	GRID NO.
2C0-21566-00	D - 4	2C0-21871-00	B - 9	2C0-24106-00	E - 3	2C0-24711-00	E - 5	4ML-2582A-50	F - 3	2C0-26290-00	F - 6
	D - 15	2C0-21875-00	B - 9	2C0-24108-00	E - 3	2C0-24720-00	E - 5	5SL-2582W-00	E - 10	2C0-26292-00	E - 12
2C0-21567-00	D - 4	2C0-22110-00	D - 9	5PW-2411J-01	E - 3	5SL-24723-00	E - 5	5SL-2583B-00	E - 10	2C0-26298-00	F - 6
2C0-21611-00-P0	D - 5	2C0-22128-00	D - 9	2C0-24135-00	E - 2	2C0-24750-00	E - 5	5VY-2583B-00	E - 7	2C0-26302-00	E - 11
2C0-21611-00-P2	D - 5	2C0-22141-00	D - 10	2C0-24135-10	E - 2	2C0-24751-00	E - 5	2C0-2583V-00	F - 3	5VS-26332-00	E - 12
2C0-21629-10	D - 6	2C0-22151-00	D - 9	2C0-24136-00	C - 6	2C0-24780-00	E - 5	4PX-25852-00	F - 3	2C0-26335-00	E - 11
2C0-2162G-00	D - 5	2C0-2217A-00	D - 9	2C0-24136-10	C - 6	2C0-2478E-00	E - 5	5VY-25852-00	E - 12	2C0-27211-00	F - 3
4HM-21638-00	G - 3	2C0-2217M-00	D - 9	5SL-2413B-00	D - 15	2C0-24792-00	E - 5	2VN-25854-00	F - 3	4XV-27222-01	F - 3
2C0-21639-00	D - 5	2C0-22184-00	D - 9	2C0-2413Y-00	D - 15	2C0-24825-00	E - 5	5VY-25854-00	E - 12	2C0-27263-00	E - 14
51Y-21639-00	D - 5	2C0-22210-10	D - 11	2C0-24145-00	E - 3	3TB-24877-A0	D - 7	2VN-25855-00	F - 3	2C0-27311-00	E - 14
	F - 6	2C0-22210-20	D - 11	2C0-2414H-00	E - 3	3TB-24877-B0	D - 7	5VY-25855-00	E - 12	2C0-27321-00	E - 14
2C0-2163A-00	D - 6	5SL-22219-00	D - 11	5EJ-2414H-00	E - 3	4XV-25117-00	E - 6	5VS-2585H-00	E - 12	2C0-27351-00	E - 14
2C0-2163E-00	D - 6	2C0-22241-00	D - 3	1LJ-2414J-00	F - 10	4XV-25118-00	E - 6	2VN-25866-00	F - 3	2C0-27414-00	E - 14
2C0-2163F-00	G - 3	2C0-22252-00	D - 10	2C0-2414J-00	E - 2	5SL-25168-00-0X	E - 6	5VS-25867-00	E - 12	2C0-27415-00	E - 14
2C0-21640-00	D - 6	2C0-22311-00	D - 9	5PW-2414J-00	E - 3	5SL-25168-00-98	E - 6	5VS-2586F-00	E - 12	2C0-2741L-00	F - 2
2C0-21649-00	D - 5	2C0-228A0-00	D - 9	2C0-2414K-00	E - 2	5PW-25181-00	E - 6	2C0-25872-00	E - 12	2C0-27420-00	E - 15
2C0-21650-00	D - 9	2C0-228B0-00	D - 9	2C0-2414N-00	E - 2	4XV-25186-00	E - 6	2C0-25874-00	F - 3	2C0-2742L-00	F - 2
5JW-21668-00	D - 10	2C0-23102-00	D - 13	2C0-2414P-00	E - 3	5PW-25188-00	E - 6	2C0-25886-00	E - 12	5JJ-27431-00	E - 15
5JW-21668-10	D - 10	2C0-23102-10	D - 13	2C0-2414R-00	E - 3	4XV-25317-00	E - 8	2C0-25887-00	E - 12	4BP-27434-01	D - 2
2C0-21669-00	D - 6	2C0-23103-00	D - 13		F - 5	5SL-25327-00	E - 8	2C0-25894-00	F - 3	2C0-27435-00	E - 15
5VX-21684-00	B - 14	2C0-23103-10	D - 13	5PW-2415E-11	E - 4	5SL-25338-00-0X	E - 8	5SL-25894-20	E - 12	5JJ-27437-01	F - 2
5PW-21686-00	B - 14	2C0-23106-00	D - 13	5PW-2415E-31	E - 4	5SL-25338-00-98	E - 8	2C0-25895-00	F - 3	5JJ-27441-00	F - 2
2C0-21688-00	D - 6	2C0-23106-10	D - 13	5EL-24170-00	E - 3	2C0-25364-00	E - 8	3FV-2589A-00	F - 3	2C0-27442-00	E - 14
2C0-21689-00	D - 6	2C0-23110-00	D - 13	2C0-24180-00	E - 3	5SL-25366-00	E - 8	2C0-2589E-00	E - 12	2C0-27443-00	E - 15
2C0-21710-00-P0	D - 8	2C0-23111-00	D - 13	4FM-24181-00	C - 4	5SL-25367-00	E - 8	5VY-2589F-01	E - 12	2C0-27445-00	E - 15
2C0-21710-00-P2	D - 8	3VD-23115-00	D - 13	5VY-24181-00	D - 15	4XV-25376-00	E - 8	5VY-2589G-00	E - 12	5GM-27445-00	D - 5
3XV-21717-00	F - 8	2C0-23120-00	D - 13	2C0-24182-00	D - 3	5SL-25376-00	E - 8	5VY-2589H-00	E - 12	2C0-27446-00	E - 15
2C0-2171A-00-P0	E - 2	2C0-23141-00	D - 13	5SL-24183-00	D - 15	2C0-25379-00	E - 9	5SL-25914-00	E - 10	2C0-27451-00	E - 14
2C0-2171A-00-P2	E - 2	2C0-23143-00	D - 13	5VY-24183-00	D - 15	2C0-25381-00	E - 8	5DH-25916-00	E - 10	2C0-27453-00	E - 14
5SL-2172E-00	D - 6	3VD-23144-00	D - 13	2C0-24184-00	E - 3	5SL-25383-00	E - 8	3JD-25917-00	E - 10	2C0-27491-00	E - 15
2C0-2172P-00	D - 8	5VU-23145-00	D - 13	5VY-24191-00	D - 15	2C0-25388-00	E - 9	5SL-25917-00	E - 10	2C0-27961-00	G - 8
5JX-21732-00	E - 3	3VD-23156-00	D - 13	5PW-24192-00	E - 2	2C0-25389-00	E - 9	4SV-25919-00	E - 7	2C0-28100-00	D - 6
2C0-2173P-00	D - 8	2C0-23170-00	D - 13	5VY-24192-00	D - 15	5MT-25398-00	E - 6	5SL-25919-00	E - 10	2C0-28110-00	D - 7
2C0-21746-00	D - 3	2C0-2331L-00	D - 13	2C0-2419F-00	E - 4		E - 8	2C0-25921-00	E - 10	4FM-28135-00	D - 7
2C0-21747-00	D - 8	5YU-2332N-00	D - 13	2C0-24240-00	D - 15	5MT-25398-10	E - 6	4SV-25924-00	E - 7	4XV-2814F-00	D - 7
2C0-2174X-00	D - 3	2C0-23340-00	D - 14	2C0-24240-10	D - 15		E - 8	8CR-25924-00	E - 10	2C0-28217-00	F - 6
5PW-2174X-00	D - 8	2C0-23377-00	G - 7	2C0-24313-00	E - 2	5MT-25398-20	E - 6	3GM-25925-00	E - 7	2C0-28218-00	F - 5
2C0-2174Y-00	D - 3	2C0-23389-00	D - 12	2C0-24314-00	E - 3		E - 8	5SL-25926-00	E - 10	2C0-28219-00	F - 8
5VY-2176V-00	E - 5	5YU-23393-00	D - 13	2C0-24315-00	E - 2	2C0-25445-20	E - 8	5VY-25975-00	E - 12	2C0-28227-00	F - 6
2C0-2177F-00	C - 4	4XV-23415-01	D - 12	2C0-24316-00	E - 2	2C0-2580T-00	E - 7	2C0-26121-00	E - 11	2C0-28228-00	F - 5
2C0-21788-00	F - 11	4XV-23418-00	D - 12	2C0-24317-00	E - 2	2C0-2580T-10	E - 7	2C0-26122-00	E - 11	2C0-28229-00	F - 8
2C0-21789-00	F - 11	4XV-2341B-00	D - 12	2C0-24317-10	E - 2	2C0-2580U-00	E - 7	2C0-26240-00	E - 11	2C0-28237-00	F - 5
2C0-2178A-00	B - 14	4XV-23434-00	E - 11	68V-24376-00	B - 15	2C0-2580U-10	E - 7	2C0-26241-00	E - 11	2C0-28238-00	F - 5
2C0-2179R-00	D - 10	2C0-23435-00	D - 12	2C0-24398-00	E - 3	2C0-2580W-00	E - 10	5PW-26246-00	E - 11	2C0-28268-00	F - 5
2C0-2179W-00	D - 10	2C0-23435-10	D - 12	5JW-24486-00	E - 2	2C0-2581T-00	E - 7	2C0-26279-00	E - 13	2C0-2832P-00	F - 5
2C0-21816-00	B - 9	3FV-23462-00	D - 14	2C0-24491-00	E - 2	5SL-25827-00	E - 10	2C0-26280-00	F - 6	2C0-2833A-00	D - 4
2C0-21823-00	C - 8	2H9-23469-00	E - 11	5J-24602-00	D - 15	5SL-25827-10	E - 10	5VY-26281-00	E - 11	2C0-2833E-00	D - 4
26H-21828-00	B - 9	2C0-23818-00	D - 12	2C0-24710-00	E - 5	5SL-25828-00	E - 10	2C0-26282-00	E - 11	2C0-28342-00	F - 6

NUMERICAL INDEX

PART NO.	GRID NO.	PART NO.	GRID NO.	PART NO.	GRID NO.	PART NO.	GRID NO.	PART NO.	GRID NO.	PART NO.	GRID NO.
2C0-2834E-00	F - 11	2C0-2848K-00	F - 11	2C0-8258J-00	D - 3	5VX-85720-01	G - 5	90105-08113	G - 5	90111-05021	F - 6
2C0-2834F-00	F - 10	2C0-81410-00	F - 12	2C0-82590-10	G - 7	8CC-85790-01	G - 5	90105-083A2	C - 5	90111-05026	E - 12
2C0-28356-00	F - 6	2C0-81450-00	F - 12	2C0-82590-20	G - 7	2C0-85820-00	C - 4		D - 3		F - 4
2C0-2835G-00-P0	F - 5	2C0-81670-00	G - 5	3MA-82591-00	E - 12	2C0-85885-00	B - 15	90105-10017	D - 11	90111-06010	C - 4
2C0-2835G-00-P2	F - 5	2C0-81673-00	G - 5		G - 4	8FP-85886-00	F - 6	90105-12228	D - 3	90111-06019	C - 15
2C0-2835H-00-P0	F - 5	4WP-81801-00	F - 13	2C0-82910-00	G - 4	5VY-85896-00	G - 5	90105-126A8	F - 12	90111-06030	D - 5
2C0-2835H-00-P2	F - 5	2C0-81815-00	F - 13	4XV-82917-01	G - 4	2C0-8591A-20	G - 8	90105-14002	E - 6	90111-06038	D - 10
5JW-2835Y-00	F - 5	4WP-81826-00	F - 13	2C0-83310-10	F - 14	2C0-8591A-30	G - 8	90109-05006	B - 14		D - 12
5JW-2835Y-10	F - 5	4XV-8182A-00	F - 13	306-83311-40	F - 14	2C0-8592A-00	C - 4	90109-06014	C - 8		D - 15
2C0-28365-00-P0	F - 6	4WP-81844-00	F - 13	2C0-83318-00	F - 14	5VY-W0041-00	E - 12	90109-06015	B - 12		F - 6
2C0-28365-00-P2	F - 6	1FK-81847-00	F - 13	2C0-83320-10	F - 14	5XT-W0042-60	F - 3		C - 6	90111-06040	F - 8
2C0-2836A-00	B - 12	2C0-81890-00	F - 13	2C0-83330-10	F - 14	2C0-W0045-00	E - 7		C - 8	90111-06041	E - 13
4KN-2836B-00	D - 8	2C0-81940-00	G - 7	2C0-8333A-10	F - 14	5VX-W0046-00	E - 10	90109-06031	C - 8	90111-06043	D - 5
2C0-2836E-00	B - 12	5EA-81950-20	G - 5	2C0-83340-10	F - 14	5PW-W0047-00	E - 7	90109-06078	F - 9	90111-06051	E - 5
2C0-2836F-00	E - 14	5JJ-81950-20	G - 5	2C0-8334A-10	F - 14	5SL-W0047-00	E - 10	90109-06100	C - 6	90111-06063	F - 9
2C0-2836G-00	D - 4	5VK-81950-40	G - 5	4MY-83350-01	G - 5	5PW-W0047-10	E - 7	90109-06171	D - 5	90111-06071	C - 4
2C0-2836H-00	B - 9	5EA-81952-00	G - 5	4TH-83371-00	G - 7	1J3-W0048-00	E - 7	90109-06182	D - 6	90111-08025	E - 14
2C0-2836K-00	F - 7	5JJ-81952-00	G - 5	2C0-83500-00	F - 15	1UY-W0048-00	E - 10	90109-066F0	B - 2	90116-10025	C - 6
2C0-2836L-00	F - 10	4XY-81960-00	G - 7	2C0-83500-20	F - 15	5VY-W0048-00	E - 12		E - 15	90116-10026	C - 6
2C0-2836M-00	F - 11	5VY-82100-00	G - 7	4XV-83513-00	F - 6	5PW-W0057-00	E - 7	90109-080G5	G - 8	90116-10485	E - 8
2C0-2836T-00	F - 8	5SL-82113-00	G - 8	5PW-8352S-00	F - 15	5VY-W0057-00	E - 10	90109-085G6	E - 15	90119-06138	D - 6
2C0-2836U-00	F - 10	2C0-82116-00	G - 8	5VY-8353E-00	F - 15	5PW-W0057-10	E - 7	90109-10017	D - 10	90119-08083	C - 6
2C0-28371-00	F - 6	5SL-82119-10	G - 7	5VY-83572-00	F - 15	5VY-W2470-00	E - 5	90109-103A9	E - 15	90119-08084	C - 6
2C0-28372-00	F - 6	2C0-8212B-00	D - 5	4WM-83755-01	G - 5	5SL-W2587-00	E - 12	90109-12010	D - 9	90149-05012	B - 13
2C0-2837J-00	F - 8	133-82131-00	D - 5	5EB-83912-02	G - 4	2C0-W8250-30	G - 8	90109-12011	D - 10	90149-06043	E - 7
2C0-2837K-00	F - 8	36Y-82151-00	G - 7	5JJ-83913-00	G - 4	2C0-Y2410-00-02	D - 15	90110-05014	E - 2	90149-06080	F - 12
2C0-2837L-00	F - 6	5JJ-82151-00	G - 7	5SL-83922-10	E - 12	2C0-Y2410-00-03	D - 15		E - 13	90149-06082	C - 6
2C0-2837M-00	F - 6	5JJ-82151-10	G - 7	2C0-83945-00	G - 4	2C0-Y2808-00-P3	F - 10	90110-05018	E - 11		F - 12
2C0-2838G-00	F - 10	5JW-82151-10	G - 7	2C0-83973-00	G - 4	2C0-Y2808-10-P2	F - 10	90110-05112	D - 15	90149-06233	E - 15
2C0-2838J-00	F - 11	5JJ-82151-30	G - 7	2C0-83975-00	G - 4	2C0-Y2809-00-P3	F - 10	90110-06060	C - 8	90149-06298	G - 7
2C0-2838R-00	F - 6	2C0-82160-00	D - 5	4HM-83980-00	E - 12	2C0-Y2809-10-P2	F - 10	90110-06094	B - 2	90149-08009	E - 10
2C0-2838T-00	F - 6	2C0-821A1-00	D - 5	2C0-84301-00	G - 2	2C0-Y283U-20-P2	F - 8	90110-06102	D - 9	90149-10017	D - 3
2C0-2838U-00	F - 10	2C0-821A2-00	D - 5	2C0-84303-00	G - 2	2C0-Y283U-40-P0	F - 8	90110-06106	B - 6	90150-05024	F - 5
2C0-28391-20	F - 8	2C0-82309-00	G - 5	4SV-84314-00	G - 2	2C0-Y283V-20-P2	F - 8	90110-06122	G - 7	90151-06024	C - 12
2C0-28391-30	F - 8	2C0-82310-00	G - 5	2C0-84359-10	G - 2	2C0-Y283V-40-P0	F - 8	90110-06140	B - 7	90154-05012	E - 2
2C0-28392-20	F - 8	2C0-82318-00	B - 14	2C0-84359-20	G - 2	2C0-Y2881-20	F - 5	90110-06156	C - 8	90159-05015	E - 3
2C0-28392-30	F - 8	2C0-82380-00	B - 15	5SL-84397-00	G - 2	2C0-Y2881-30	F - 5	90110-06161	B - 11	90159-06011	D - 6
2C0-28425-00	E - 14	2C0-82380-10	G - 5	2C0-84710-10	G - 3	90101-08662	E - 14		C - 6	90159-06024	C - 10
2C0-28428-00	E - 14	2C0-82386-00	B - 15	1A2-84714-41	F - 14	90105-05002	E - 2	90110-06168	B - 13	90160-05006	F - 7
2C0-28429-00	E - 14	2C0-82501-10	G - 8	4HC-84744-00	G - 3	90105-06020	D - 4		G - 5		G - 2
3JJ-28446-A1	D - 7	5SL-82511-08	G - 8	5VX-84745-01	G - 3		E - 14	90110-06175	B - 2	90164-05014	F - 10
3JJ-28446-B1	D - 7	4BH-82511-09	G - 8	5MT-84751-00	D - 6	90105-06027	B - 2		G - 5	90170-08358	C - 15
2C0-28445-00	F - 5	2C0-82530-00	G - 8	5SL-84753-00	D - 8	90105-06040	B - 8	90110-06182	C - 14	90170-28419	D - 12
2C0-2847N-00	F - 10	3GB-82540-01	G - 5		G - 3	90105-06082	B - 7	90110-06200	E - 3	90176-06055	F - 7
2C0-2847P-00	F - 11	2C0-82541-00	G - 5	11H-85110-01	G - 6	90105-06083	F - 13	90110-06258	E - 5	90176-10075	B - 2
2C0-2847R-00	F - 11	2C0-8255P-10	G - 8	2C0-85112-00	G - 5	90105-07004	B - 6	90110-08220	F - 2	90179-05523	E - 3
2C0-2847S-00	F - 8	5PX-82566-72	G - 7	2C0-85122-00	G - 6	90105-08054	C - 5	90111-05003	D - 8		F - 5
2C0-2848H-00	F - 11	5PS-82576-01	G - 7	3Y6-85130-02	D - 6	90105-08063	C - 4		F - 8	90179-07001	B - 3

NUMERICAL INDEX

PART NO.	GRID NO.	PART NO.	GRID NO.	PART NO.	GRID NO.	PART NO.	GRID NO.	PART NO.	GRID NO.	PART NO.	GRID NO.
90179-08410	C - 4	90201-177G4	C - 15	90387-06048	D - 4	90464-12036	G - 7	90480-14003	F - 8	93101-10090	B - 7
90179-10006	B - 2	90201-20023	C - 13	90387-06055	D - 15	90464-12089	D - 5	90480-14005	C - 4	93101-12004	C - 15
90179-12248	D - 3	90201-20278	C - 13	90387-06057	D - 5	90464-13004	D - 6	90480-15363	B - 8	93102-15212	C - 10
90179-20011	C - 13	90201-22014	D - 10		E - 12	90464-13007	F - 6	90501-080A2	C - 14	93102-35017	C - 13
90179-30691	D - 12	90201-25020	E - 9		F - 8		F - 9	90501-12743	F - 2	93106-28043	E - 6
90183-04039	D - 5	90201-281U8	D - 12	90387-0611K	D - 12	90464-13073	D - 6	90501-220A2	C - 10	93106-40013	E - 8
90183-05042	F - 5	90201-33014	D - 10	90387-06143	D - 15	90464-14228	D - 6	90506-18008	E - 14	93109-17071	D - 9
90183-05061	G - 3	90202-05180	D - 8	90387-0614M	B - 8	90464-15157	E - 11	90506-20193	F - 3	93210-04092	C - 6
90183-05074	E - 2		F - 8	90387-062L2	E - 4	90464-15195	E - 11	90508-16052	C - 11	93210-06667	B - 11
90183-05076	D - 4	90202-30235	D - 12	90387-062X0	D - 9	90464-16011	D - 9	90508-18134	E - 14	93210-09165	B - 11
	D - 8	90206-12074	C - 15	90387-063E6	C - 4	90464-16012	D - 9	90508-32020	C - 15		C - 7
	F - 5	90208-25002	C - 10	90387-065J6	E - 2	90464-16061	G - 7	91312-06016	B - 13	93210-14003	B - 11
	F - 9	90209-21332	C - 12	90387-06681	B - 9	90464-28003	G - 5		G - 5	93210-14579	C - 6
90183-050A0	E - 12	90209-21351	C - 12	90387-06697	F - 2	90464-32060	G - 7	91312-06020	B - 8	93210-15566	B - 12
90183-05M02	F - 8	90209-22352	C - 12	90387-066Y6	D - 15	90464-44002	D - 5	91312-06025	B - 11	93210-15620	F - 3
90183-06069	B - 9	90209-25011	C - 12	90387-067K8	F - 9	90464-47001	G - 2	91314-06025	E - 2	93210-16325	C - 6
90185-05009	E - 14	90214-13002	E - 15	90387-07391	B - 8	90465-08395	C - 8	91314-06030	C - 4	93210-27194	C - 8
90185-10009	E - 8	90214-25003	C - 12	90387-08021	C - 4	90465-10040	B - 12	91314-06035	F - 2	93210-32172	C - 8
90185-12119	D - 9	90214-25004	C - 12	90387-1012B	D - 10	90465-15011	G - 7	91314-08030	D - 12	93210-33133	B - 7
90185-22002	D - 10	90240-08084	E - 15	90387-126Y1	D - 9	90467-08003	B - 9		D - 14	93210-41N50	D - 13
90185-24007	E - 8	90269-06001	D - 8	90387-127V0	D - 9	90467-09006	B - 15		E - 11	93210-46001	B - 7
90201-042E0	G - 7		G - 3	90387-21003	C - 12		E - 2	91314-08035	C - 4	93305-20509	C - 12
90201-047A2	G - 2	90269-06008	E - 15	90387-21004	C - 13	90467-10M04	B - 9	91314-08040	D - 13	93306-00006	B - 7
90201-06057	D - 6		F - 5	90387-25015	C - 12	90467-11090	B - 7	91317-04025	G - 7	93306-00106	C - 10
90201-06063	D - 15		F - 9	90387-25016	C - 12	90467-12085	F - 3	91317-05010	D - 15		C - 14
90201-06071	B - 8	90269-06081	D - 12	90387-250R3	C - 12	90467-120A3	E - 12	91317-06016	D - 15	93306-07208	E - 6
90201-06380	E - 15		F - 11	90387-28011	C - 12	90467-14015	B - 14	91317-06020	E - 4	93306-20464	C - 12
90201-06M30	E - 2	90269-06083	B - 10	90401-10012	E - 7	90467-15001	B - 13	91317-06025	E - 11	93306-20531	E - 8
90201-06M31	C - 4	90269-07007	B - 8	90401-10172	E - 13	90467-17128	B - 13	91317-06035	B - 8	93306-20562	C - 12
90201-08050	E - 14		D - 9		F - 3	90467-180A0	B - 14	91317-06090	D - 15	93310-340N8	C - 10
90201-08054	G - 5		F - 8	90401-20145	B - 12		C - 3	91380-06012	G - 8	93315-21570	C - 10
90201-082A9	B - 14	90269-07008	D - 9	90413-08012	C - 2	90467-18172	C - 3	91402-16012	F - 3	93315-31758	D - 9
90201-08326	D - 2	90269-07010	D - 3	90430-06014	B - 7	90467-200A0	B - 7	91402-25015	E - 15	93315-31759	D - 9
90201-08452	E - 11		D - 5	90430-08119	B - 2		B - 9	91492-12010	B - 15	93317-11096	C - 10
90201-087G2	C - 4	90269-07076	D - 8	90430-08143	C - 8	90467-29174	B - 8	91702-06018	F - 3	93317-11295	C - 15
90201-10013	B - 2	90338-06018	D - 5	90430-09002	B - 13	90467-310A0	B - 9	91808-16023	B - 2	93317-330A0	D - 9
90201-10021	E - 8	90338-12192	F - 7	90430-10148	G - 5	90468-16001	E - 5	91808-17032	B - 11	93317-330A1	D - 9
90201-10029	C - 11	90338-15004	D - 3	90445-11732	E - 3	90480-01020	B - 14	92012-06020	B - 13	93317-43580	E - 8
90201-10035	E - 14	90340-14132	B - 12	90445-19002	E - 14	90480-08264	B - 13	92014-08014	C - 8	93399-99932	D - 12
90201-10118	E - 13	90340-18002	B - 2	90446-15386	F - 3	90480-10003	D - 4	92017-05025	G - 7	93399-99957	D - 14
	F - 3	90340-32004	C - 8	90450-22017	B - 9	90480-10542	D - 15	92017-06016	D - 6	93420-61M07	E - 8
90201-113K2	B - 11	90387-05024	E - 13	90450-32001	B - 7	90480-11005	B - 8		D - 9	93440-25186	C - 12
90201-12008	F - 12	90387-05025	E - 14	90450-35001	B - 7	90480-11006	E - 14		E - 15	93440-28184	C - 12
90201-12013	C - 15	90387-05028	F - 3		B - 8	90480-12314	E - 2	92017-06025	F - 4	93440-52014	C - 13
90201-12575	C - 15	90387-05030	F - 15	90450-38002	B - 7	90480-12607	E - 15		G - 7	93450-16153	B - 3
90201-12790	G - 5	90387-06022	D - 10	90450-56007	B - 13	90480-12613	F - 9	92907-06200	F - 3	93501-04011	F - 2
90201-127E1	C - 15	90387-06023	E - 15	90464-09M31	E - 2	90480-13018	E - 4	92907-08600	C - 11	93603-09106	B - 11
90201-146F9	E - 14	90387-0602R	F - 6	90464-10M38	B - 9	90480-14003	D - 5	92907-12600	D - 9	93603-17070	B - 11

NUMERICAL INDEX

PART NO.	GRID NO.	PART NO.	GRID NO.	PART NO.	GRID NO.	PART NO.	GRID NO.	PART NO.	GRID NO.	PART NO.	GRID NO.
93607-44190	B - 6	95812-08065	C - 6								
93608-17263	C - 8	95817-06020	E - 13								
93900-00030	E - 6	95822-06020	C - 15								
	E - 8	95827-06012	B - 9								
94112-17083	E - 6	97702-40010	F - 14								
94118-17062	E - 8	97706-04012	G - 3								
94580-25074	B - 11	97707-40016	F - 6								
94582-21114	E - 9		G - 2								
94591-61118	B - 6	97707-50016	F - 7								
94682-21031	E - 9		F - 15								
94701-00402	B - 2		G - 2								
95022-06008	G - 7	97707-50116	F - 6								
95022-06016	G - 5	98507-04010	G - 4								
95022-08012	B - 2	98507-05012	B - 15								
95024-06012	E - 15	98507-05022	G - 4								
95024-06025	B - 7	98507-05035	G - 4								
95024-10040	D - 3	98507-06012	B - 15								
95024-10045	D - 3	98707-03016	G - 4								
95027-06012	C - 4	98902-05025	B - 14								
95027-06020	G - 4	98907-05012	G - 3								
95027-06025	C - 4	98907-05014	E - 3								
95027-06030	D - 15	99001-07600	C - 11								
95027-10020	B - 9	99001-10600	C - 15								
95304-06700	C - 15	99009-10400	B - 7								
95307-04700	B - 15		C - 11								
95307-08700	F - 3	99009-17400	C - 15								
95602-10200	E - 14	99241-00240	F - 10								
95604-06200	F - 2	99247-00240	F - 10								
95604-08200	E - 9	99530-08012	C - 8								
95607-05200	D - 6	99530-10014	C - 6								
	G - 7	99530-10114	B - 2								
95607-06100	D - 6										
95607-06200	G - 4										
95607-10200	D - 10										
	D - 11										
95607-14200	D - 11										
95612-08625	B - 2										
95707-05500	D - 6										
	G - 6										
95707-06500	D - 5										
95807-06014	B - 9										
95807-06020	D - 4										
95807-06035	B - 8										
95812-06030	B - 11										
95812-06045	C - 6										
95812-06055	C - 6										
95812-06065	C - 6										
95812-06080	B - 11										