

PARTS CATALOGUE

YZF-R6 (2C0B) EUROPE,SOUTH AFRICA
YZF-R6 (2C0C) EUROPE



2007-1-14

1F2C0-300E1

(2F2C0-300E1)

NEWS No.	DATE	COMMENT
PE0-MC-070101	Dec.,27,2007	FIG.36:REAR MASTER CYLINDER LIST&ILLUSTRATION REVISION

YZF-R6
PARTS CATALOGUE
©2006 by Yamaha Motor Co., Ltd.
1st edition, August 2006
All rights reserved.
Any reprinting or unauthorized use
without the written permission of
Yamaha Motor Co., Ltd.
is expressly prohibited.
Printed in Japan.

A3

YZF-R6



A4

FOREWORD

This Parts Catalogue is related to the parts for the model(s) on the cover page. When you are ordering replacement parts, please refer to this Parts Catalogue and quote both part numbers and part names correctly.

1. Modifications or additions which have been made after the issue of the Parts Catalogue will be announced in the Parts News.

It is advisable that you make the necessary corrections to the Parts Catalogue according to the Parts News.

2. Abbreviations

The following abbreviations are used in this Parts Catalogue.

“UR” Use specified parts number.

“UN” Use as many as needed.

“AP” Alternate Parts

“LM” Locally Made (Parts need to be ordered locally)

“F#” Frame No. (Applicable machine No.)

“O/S” Over Size

3. The number of components for assembly

- Parts, which are to be supplied in an assembly, are listed with a dot (.) in front of the part name as shown below.
- The numeral appearing to the right of each component part indicates the quantity of parts for each assembly unit.

PART NO.	DESCRIPTION	Q'TY	REMARKS
2F5-83310-60	FRONT FLASHER LIGHT ASSY	2	
115-83311-60	.BULB (6V-18W)	1	

4. Applicable colours of graphics are represented in the “REMARKS” as shown below.

PART NO.	DESCRIPTION	Q'TY	REMARKS
2N4-24110-00-X5	FUEL TANK COMP.	2	MXR
3J1-24240-10	.GRAPHIC, FUEL TANK	1	FOR MXR

5. Note that the illustrations for reference in finding parts numbers are not to be used for assembling. When assembling, please use the applicable service manual.

6. The asterisk (*) before a reference number indicates modified items after the first edition.

FOREWORD

7. Applicable Serial No.

Engine Serial No.

Frame Serial No.

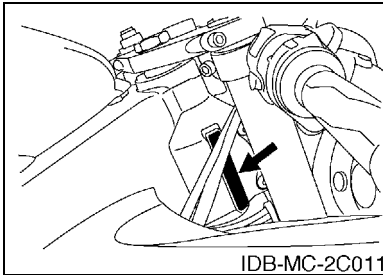
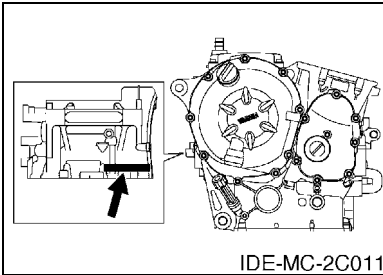

8. Applicable Colour Code (The (*) mark shows Model colour.)

Abbreviation	Colour Name	Colour Code
BWC1(*)	BLUISH WHITE COCKTAIL 1	0390
DPBMC(*)	DEEP PURPLISH BLUE METALLIC C	0564
LGB	LOW GLOSS BLACK	0098
MBL2	MAT BLACK 2	0582
SMX(*)	BLACK METALLIC X	0903
VRC1	VIVID RED COCKTAIL 1	0121
DBNM8	DARK BLUISH GRAY METALLIC 8	0919
S3	SILVER 3	0791

CONTENTS

ENGINE

CYLINDER	B2
CRANKSHAFT & PISTON	B3
VALVE	B4
CAMSHAFT & CHAIN	B6
WATER PUMP	B7
RADIATOR & HOSE	B8
OIL PUMP	B11
OIL CLEANER	B12
INTAKE	B13
INTAKE 2	B15
AIR INDUCTION SYSTEM	C2
EXHAUST	C3
CRANKCASE	C5
CRANKCASE COVER 1	C7
STARTER	C8
CLUTCH	C9
TRANSMISSION	C11
SHIFT CAM & FORK	C13
SHIFT SHAFT	C14

CHASSIS

FRAME	D2
FENDER	D4
SIDE COVER	D7
REAR ARM	D8
REAR SUSPENSION	D10
STEERING	D11
FRONT FORK	D12
FUEL TANK	D14
SEAT	E3
FRONT WHEEL	E4
FRONT BRAKE CALIPER	E5
REAR WHEEL	E6
REAR BRAKE CALIPER	E8
STEERING HANDLE & CABLE	E9
FRONT MASTER CYLINDER	E10
STAND & FOOTREST	E12
REAR MASTER CYLINDER	E15
COWLING 1	F3
COWLING 2	F6
GENERATOR	F11

STARTING MOTOR	F12
FLASHER LIGHT	F13
METER	F14
HEADLIGHT	F15
TAILLIGHT	G2
HANDLE SWITCH & LEVER	G3
ELECTRICAL 1	G4
ELECTRICAL 2	G5

INDEX

NUMERICAL INDEX	M1
-----------------------	----

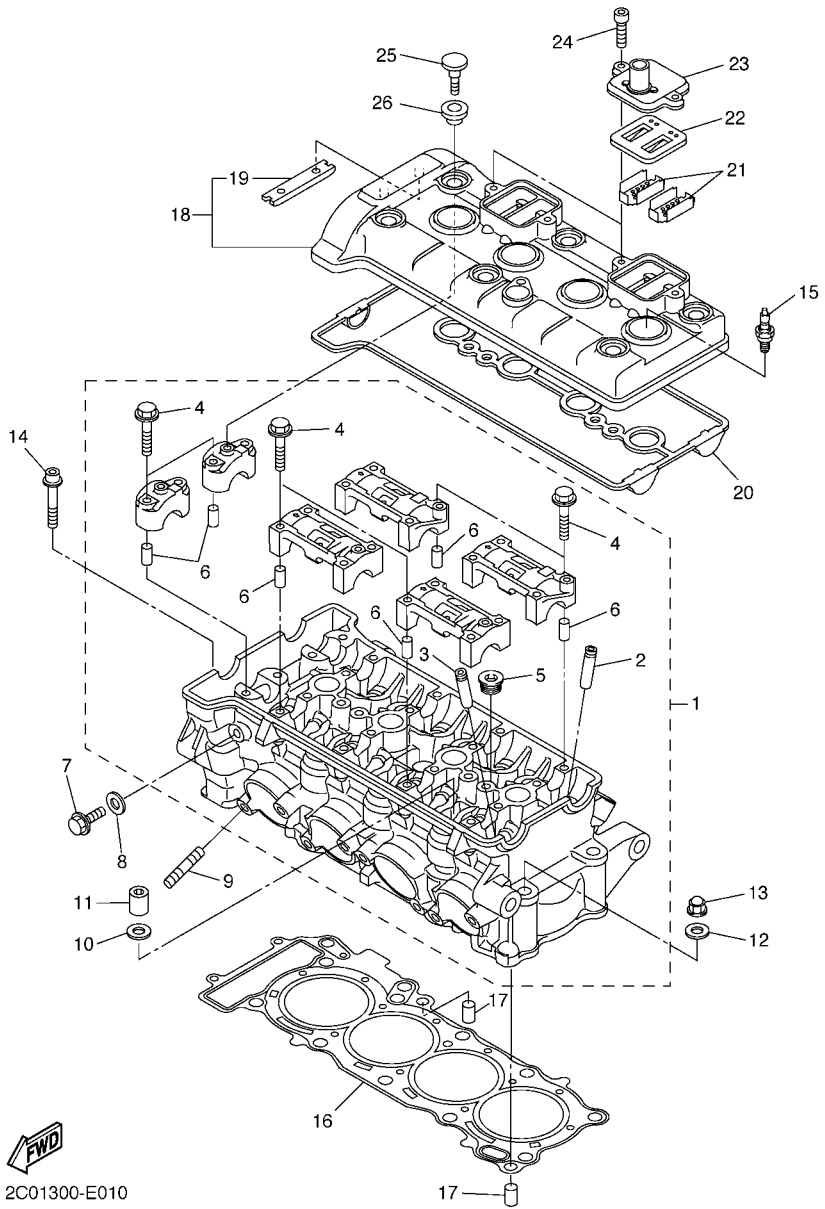

2C01300-E010

FIG. 1 CYLINDER

REF. NO.	PART NO.	DESCRIPTION	2C0B	2C0C	REMARKS
1	2C0-11101-00	CYLINDER HEAD ASSY	1	1	
2	2C0-11133-11	.GUIDE, VALVE 1	8	8	
3	2C0-11134-11	.GUIDE, VALVE 2	8	8	
4	90105-06027	.BOLT, FLANGE	20	20	
5	90340-18002	.PLUG, STRAIGHT SCREW	3	3	
6	91808-16023	.PIN, DOWEL	12	12	
7	95022-08012	BOLT, FLANGE	1	1	
8	90430-08119	GASKET	1	1	
9	95612-08625	BOLT, STUD	8	8	
10	90201-10013	WASHER, PLATE	8	8	
11	90179-10006	NUT	8	8	
12	90201-10013	WASHER, PLATE	2	2	
13	90176-10075	NUT, CROWN	2	2	
14	90110-06094	BOLT, HEXAGON SOCKET HEAD	2	2	
15	94701-00402	PLUG, SPARK (NGK CR10EK)	4	4	
16	2C0-11181-00	GASKET, CYLINDER HEAD 1	1	1	
17	99530-10114	PIN, DOWEL	2	2	
18	2C0-11191-00	COVER, CYLINDER HEAD 1	1	1	
19	5BE-12241-00	.GUIDE, STOPPER 2	1	1	
20	2C0-11193-00	GASKET, HEAD COVER 1	1	1	
21	5VY-1482K-00	PLATE	4	4	
22	5SL-14890-00	REED VALVE ASSY	2	2	
23	5VY-14899-00	CAP, CASE	2	2	
24	90110-06175	BOLT, HEXAGON SOCKET HEAD	4	4	
25	90109-066F0	BOLT	6	6	
26	5VY-1111G-00	RUBBER, MOUNT 1	6	6	

FIG. 2 CRANKSHAFT & PISTON

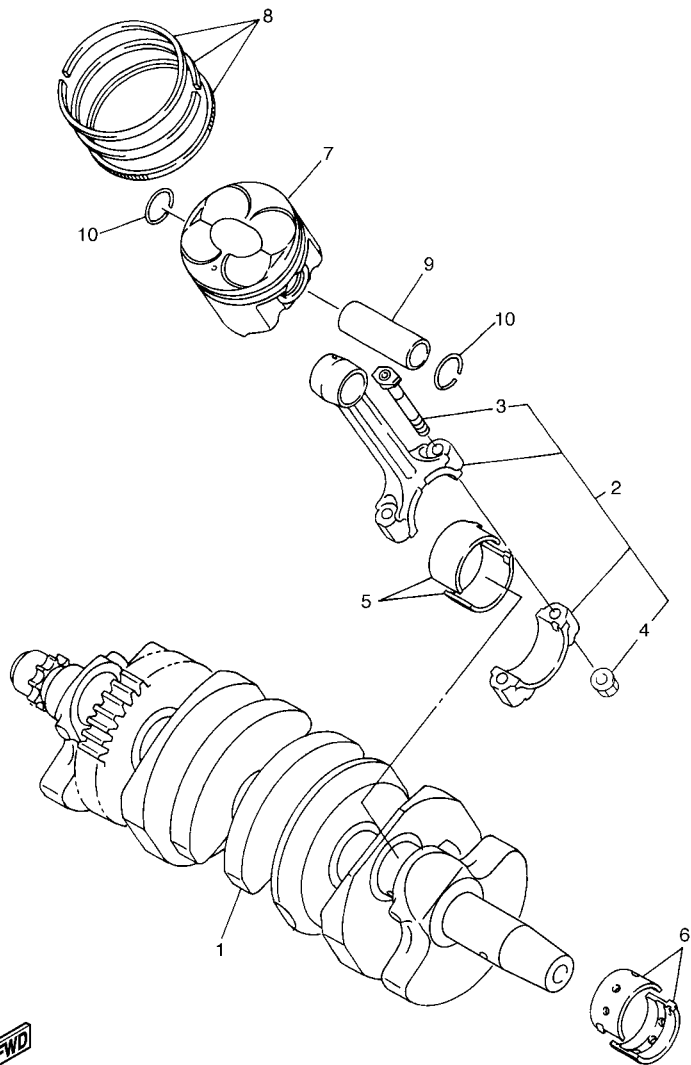

2C01300-E020

REF. NO.	PART NO.	DESCRIPTION	2C0B	2C0C	REMARKS
1	2C0-11411-00	CRANKSHAFT	1	1	
2	2C0-11650-00	CONNECTING ROD ASSY	4	4	
3	2C0-11654-00	.BOLT, CONNECTING ROD	2	2	
4	90179-07001	.NUT	2	2	
5	2C0-11656-00	PLANE BEARING, CONNECTING ROD	8	8	UR BLUE
	2C0-11656-10	PLANE BEARING, CONNECTING ROD	8	8	UR BLACK
	2C0-11656-20	PLANE BEARING, CONNECTING ROD	8	8	UR BROWN
	2C0-11656-30	PLANE BEARING, CONNECTING ROD	8	8	UR GREEN
6	2C0-11416-A0	PLANE BEARING, CRANKSHAFT 1	10	10	UR WHITE
	2C0-11416-00	PLANE BEARING, CRANKSHAFT 1	10	10	UR BLUE
	2C0-11416-10	PLANE BEARING, CRANKSHAFT 1	10	10	UR BLACK
	2C0-11416-20	PLANE BEARING, CRANKSHAFT 1	10	10	UR BROWN
	2C0-11416-30	PLANE BEARING, CRANKSHAFT 1	10	10	UR GREEN
7	2C0-11631-00	PISTON (STD)	4	4	
8	2C0-11603-00	PISTON RING SET (STD)	4	4	
9	2C0-11633-00	PIN, PISTON	4	4	
10	93450-16153	CIRCLIP	8	8	

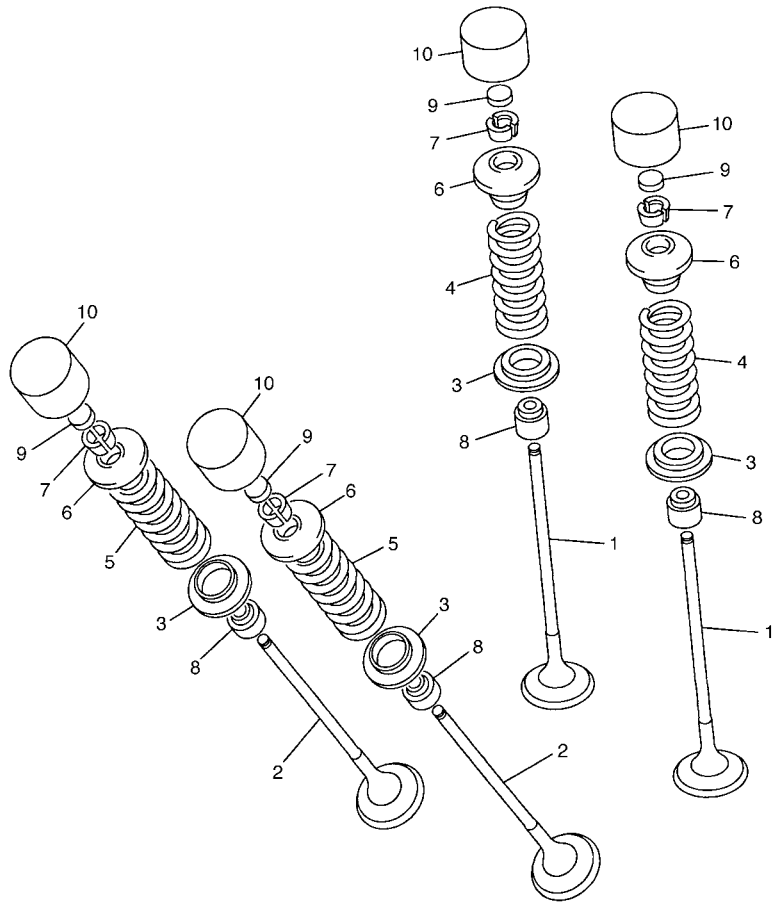

2C01300-E030

FIG. 3 VALVE

REF. NO.	PART NO.	DESCRIPTION	2C0B	2C0C	REMARKS
1	2C0-12111-00	VALVE, INTAKE	8	8	
2	2C0-12121-00	VALVE, EXHAUST	8	8	
3	2C0-12116-00	SEAT, VALVE SPRING	16	16	
4	2C0-12113-00	SPRING, VALVE INNER	8	8	
5	2C0-12114-00	SPRING, VALVE OUTER	8	8	
6	2C0-12117-00	RETAINER, VALVE SPRING	16	16	
7	1WG-12118-00	COTTER, VALVE	32	32	
8	4SV-12119-00	SEAL, VALVE STEM	16	16	
9	1HX-12168-F0	PAD, ADJUSTING 2 (1.50)	16	16	UR
	1HX-12168-H1	PAD, ADJUSTING 2 (1.55)	16	16	UR
	1HX-12168-K1	PAD, ADJUSTING 2 (1.60)	16	16	UR
	1HX-12168-M1	PAD, ADJUSTING 2 (1.65)	16	16	UR
	1HX-12168-R1	PAD, ADJUSTING 2 (1.70)	16	16	UR
	1HX-12168-U1	PAD, ADJUSTING 2 (1.75)	16	16	UR
	1HX-12168-W1	PAD, ADJUSTING 2 (1.80)	16	16	UR
	1HX-12168-Y1	PAD, ADJUSTING 2 (1.85)	16	16	UR
	1HX-12169-11	PAD, ADJUSTING 2 (1.90)	16	16	UR
	1HX-12169-31	PAD, ADJUSTING 2 (1.95)	16	16	UR
	1HX-12169-50	PAD, ADJUSTING 2 (2.00)	16	16	UR
	1HX-12169-70	PAD, ADJUSTING 2 (2.05)	16	16	UR
	1HX-12169-90	PAD, ADJUSTING 2 (2.10)	16	16	UR
	1HX-12169-E0	PAD, ADJUSTING 2 (2.15)	16	16	UR
	1HX-12169-G0	PAD, ADJUSTING 2 (2.20)	16	16	UR
	1HX-12169-J0	PAD, ADJUSTING 2 (2.25)	16	16	UR
	1HX-12169-L0	PAD, ADJUSTING 2 (2.30)	16	16	UR
	1HX-12169-N0	PAD, ADJUSTING 2 (2.35)	16	16	UR
	1HX-12169-T0	PAD, ADJUSTING 2 (2.40)	16	16	UR

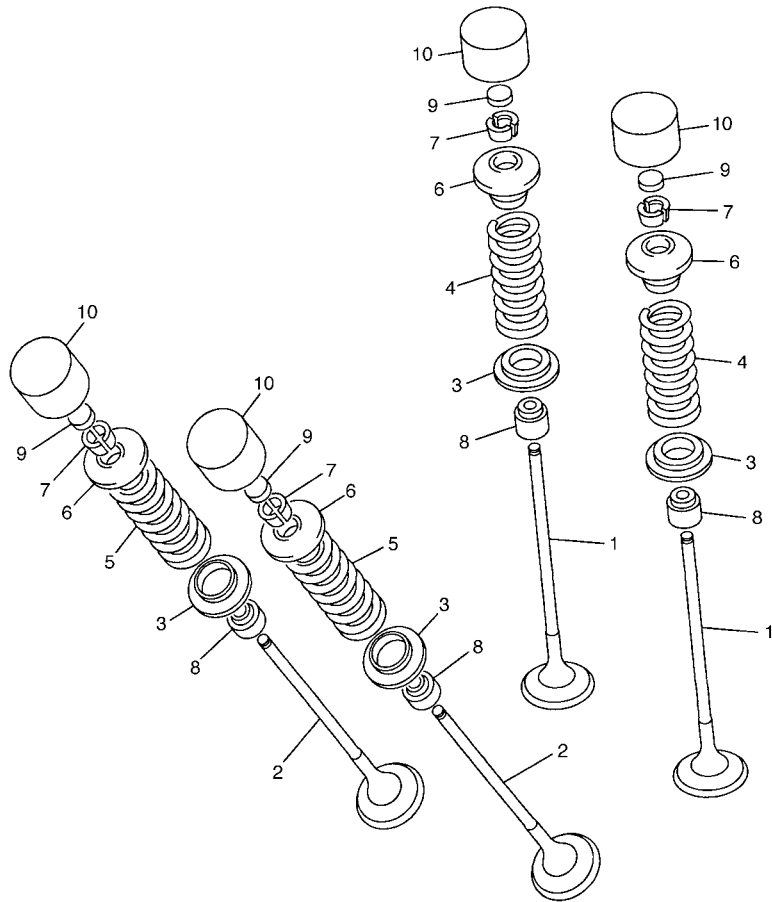

2C01300-E030

FIG. 3 VALVE

REF. NO.	PART NO.	DESCRIPTION	2C0B	2C0C	REMARKS
10	5EB-12153-20	LIFTER, VALVE	16	16	UR BLUE
	5EB-12153-30	LIFTER, VALVE	16	16	UR RED
	5EB-12153-09	LIFTER, VALVE (O/S)	16	16	AP GREEN

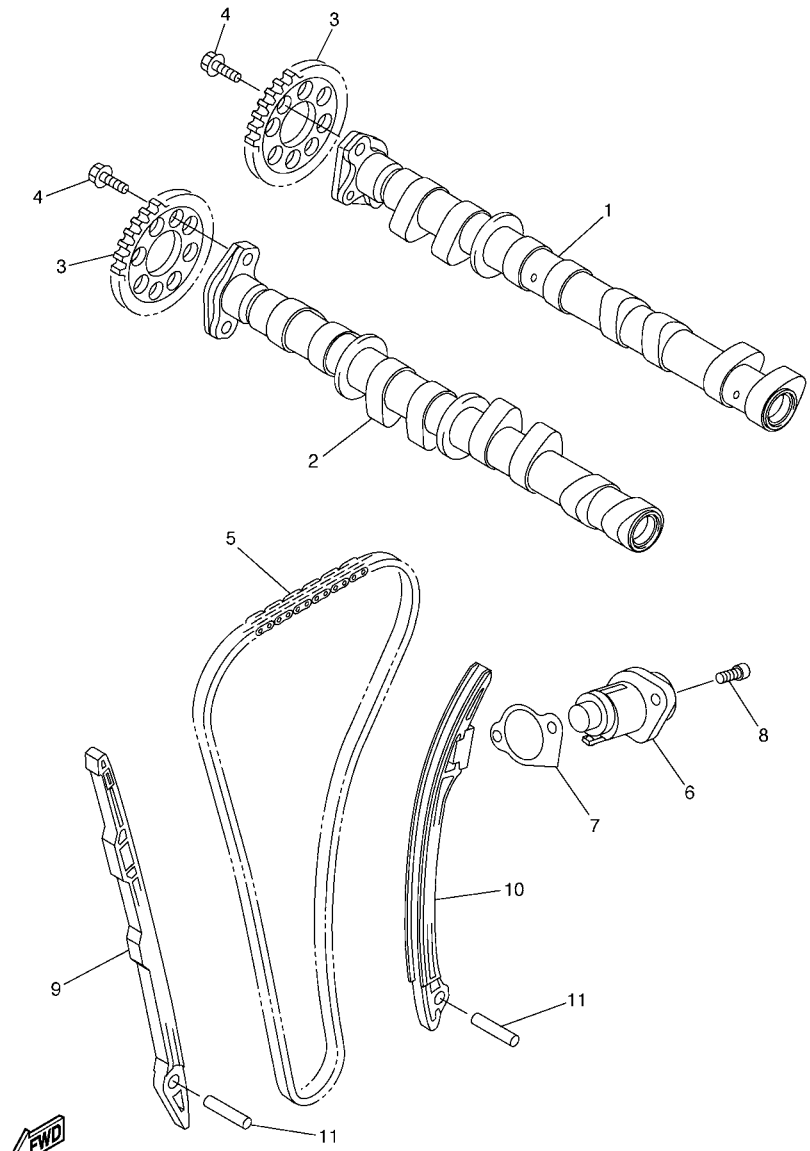

2C01300-E040

FIG. 4 CAMSHAFT & CHAIN

REF. NO.	PART NO.	DESCRIPTION	2C0B	2C0C	REMARKS
1	2C0-12170-00	CAMSHAFT ASSY 1	1	1	
2	2C0-12180-00	CAMSHAFT ASSY 2	1	1	
3	2C0-12176-00	SPROCKET, CAM CHAIN	2	2	
4	90105-07004	BOLT, FLANGE	4	4	
5	94591-61118	CHAIN	1	1	
6	2C0-12210-00	TENSIONER ASSY, CAM CHAIN	1	1	
7	2C0-12213-00	GASKET, TENSIONER CASE	1	1	
8	90110-06106	BOLT, HEXAGON SOCKET HEAD	2	2	
9	2C0-12251-00	DAMPER, CHAIN 1	1	1	
10	2C0-12252-00	DAMPER, CHAIN 2	1	1	
11	93607-44190	PIN, DOWEL	2	2	

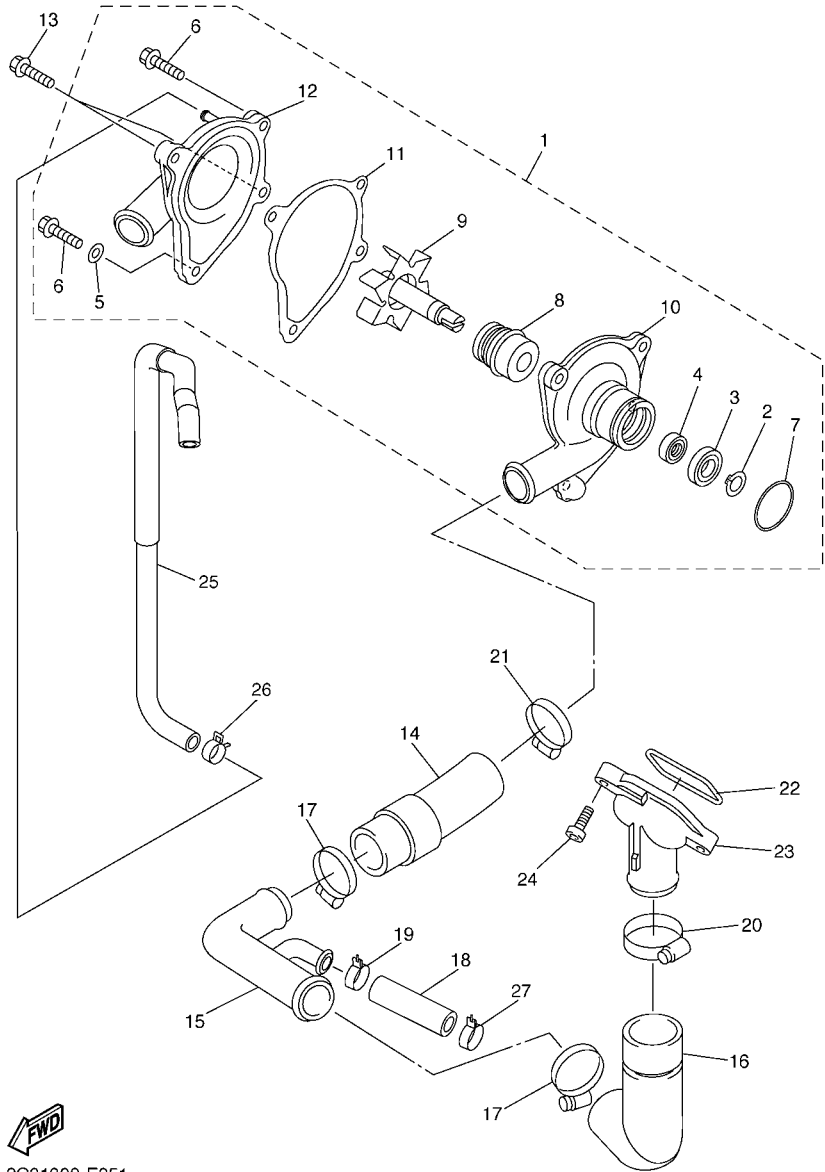

2C01300-E051

FIG. 5 WATER PUMP

REF. NO.	PART NO.	DESCRIPTION			REMARKS
			2C0B	2C0C	
1	2C0-12420-00	WATER PUMP ASSY	1	1	
2	99009-10400	.CIRCLIP	1	1	
3	93306-00006	.BEARING	1	1	
4	93101-10090	.OIL SEAL	1	1	
5	90430-06014	.GASKET	1	1	
6	95024-06025	.BOLT, FLANGE	2	2	
7	93210-33133	.O-RING	1	1	
8	2C0-12438-00	.SEAL, MECHANICAL	1	1	
9	2C0-12450-00	.IMPELLER SHAFT ASSY	1	1	
10	2C0-12421-00	.HOUSING, WATER PUMP	1	1	
11	2C0-12428-01	.GASKET, HOUSING COVER 2	1	1	
12	2C0-W1242-00	.COVER, HOUSING	1	1	
13	90110-06140	BOLT, HEXAGON SOCKET HEAD	2	2	
14	2C0-12576-00	HOSE 1	1	1	
15	2C0-12581-00	JOINT, HOSE 1	1	1	
16	2C0-12577-00	HOSE 2	1	1	
17	90450-35001	HOSE CLAMP ASSY	2	2	
18	2C0-12588-00	HOSE 5	1	1	
19	90467-200A0	CLIP	1	1	
20	90450-38002	HOSE CLAMP ASSY	1	1	
21	90450-32001	HOSE CLAMP ASSY	1	1	
22	93210-46001	O-RING	1	1	
23	5EB-12469-00	JOINT 1	1	1	
24	90105-06082	BOLT, FLANGE	2	2	
25	2C0-1243A-00	HOSE 1	1	1	
26	90467-11090	CLIP	2	2	
27	90467-200A0	CLIP	1	1	

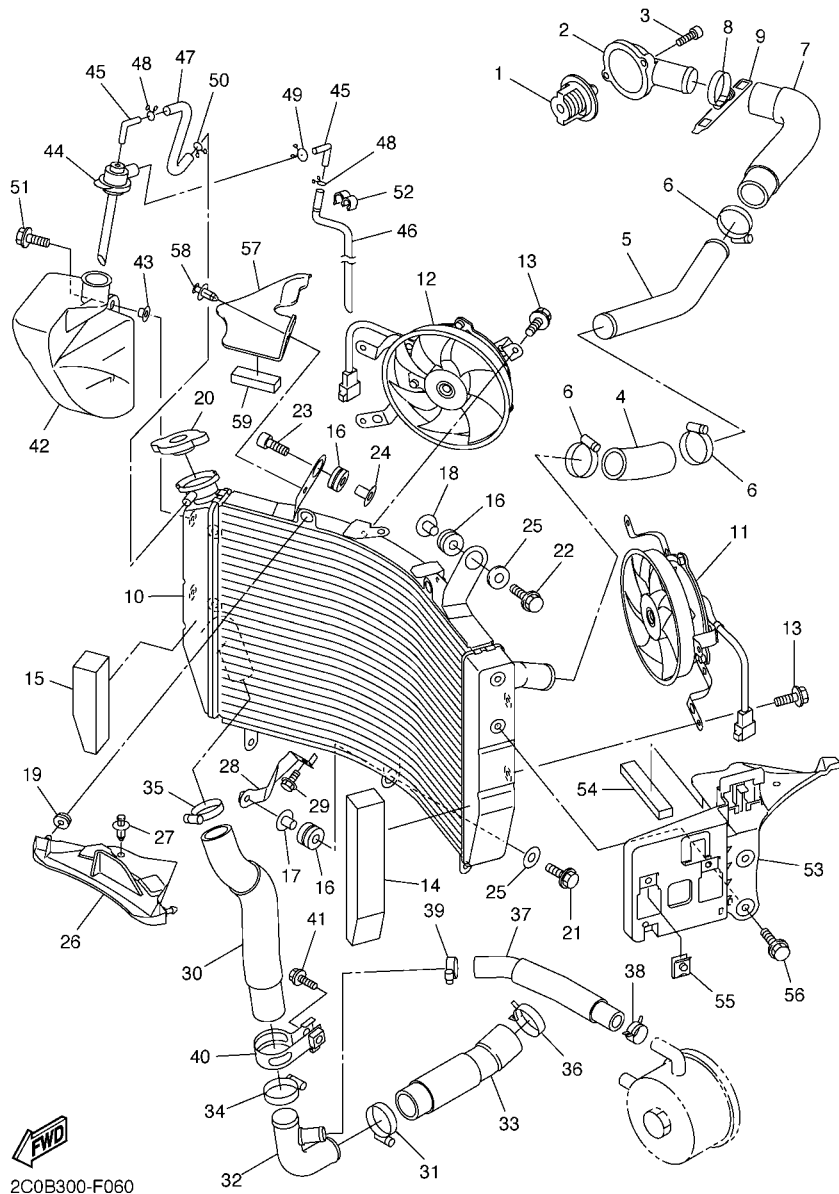

2C0B300-F060

FIG. 6 RADIATOR & HOSE

REF. NO.	PART NO.	DESCRIPTION	2C0B	2C0C	REMARKS
1	5SL-12410-00	THERMOSTAT ASSY	1	1	
2	2C0-12413-00	COVER, THERMOSTAT	1	1	
3	91312-06020	BOLT	2	2	
4	2C0-12578-00	HOSE 3	1	1	
5	2C0-12481-00	PIPE 1	1	1	
6	90450-35001	HOSE CLAMP ASSY	3	3	
7	2C0-12552-00	HOSE 8	1	1	
8	90450-35001	HOSE CLAMP ASSY	1	1	
9	5GV-1246E-00	COVER 2	1	1	
10	2C0-12461-00	RADIATOR ASSY	1	1	
11	2C0-12405-00	BLOWER ASSY	1	1	
12	2C0-12405-10	BLOWER ASSY	1	1	
13	5GJ-12675-00	BOLT, BLOWER HOLDING	6	6	
14	2C0-12659-00	DAMPER, AIR SHROUD 2	1	1	
15	2C0-12668-00	DAMPER, AIR SHROUD 3	1	1	
16	90480-15363	GROMMET	3	3	
17	90387-07391	COLLAR	1	1	
18	90387-0614M	COLLAR	1	1	
19	90480-11005	GROMMET	2	2	
20	5SL-12462-00	CAP, RADIATOR	1	1	
21	90105-06040	BOLT, FLANGE	1	1	
22	95807-06035	BOLT, FLANGE	1	1	
23	91317-06035	BOLT	1	1	
24	90387-0614M	COLLAR	1	1	
25	90201-06071	WASHER, PLATE	2	2	
26	2C0-12535-00	PLATE	1	1	
27	90269-07007	RIVET	1	1	

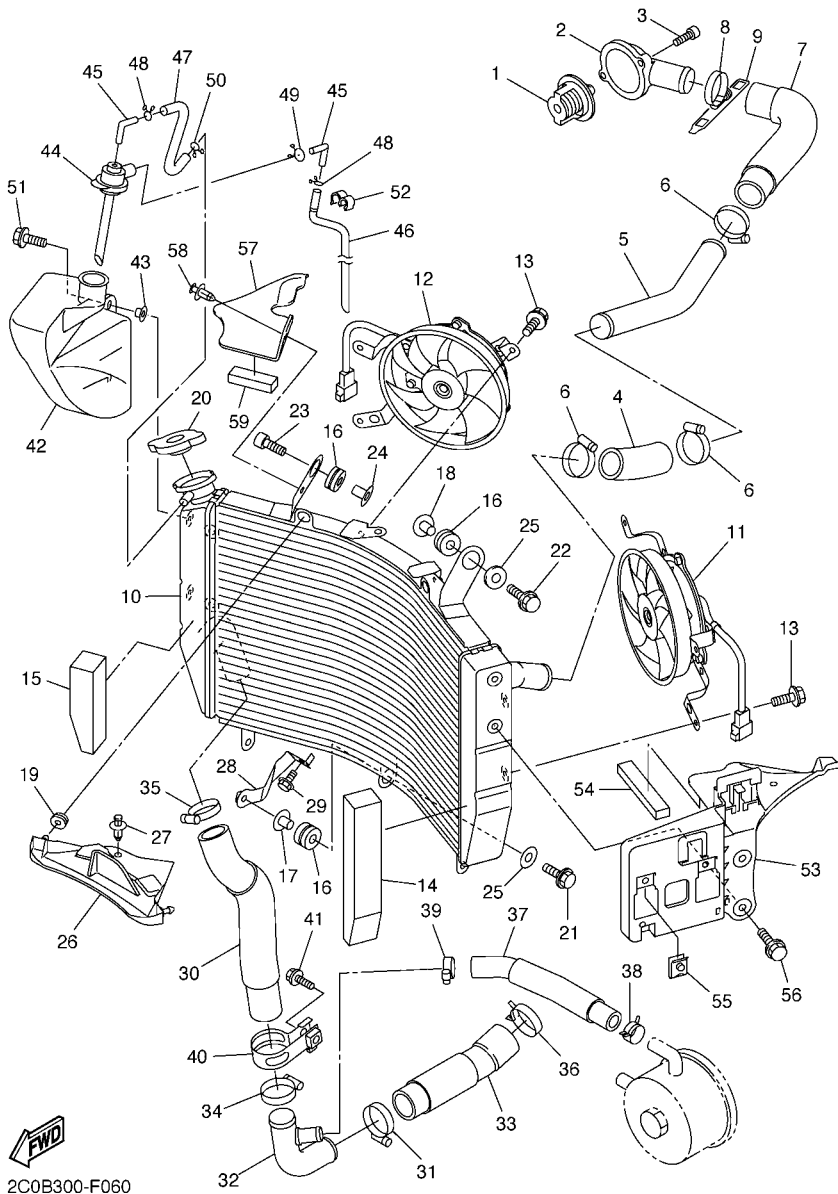
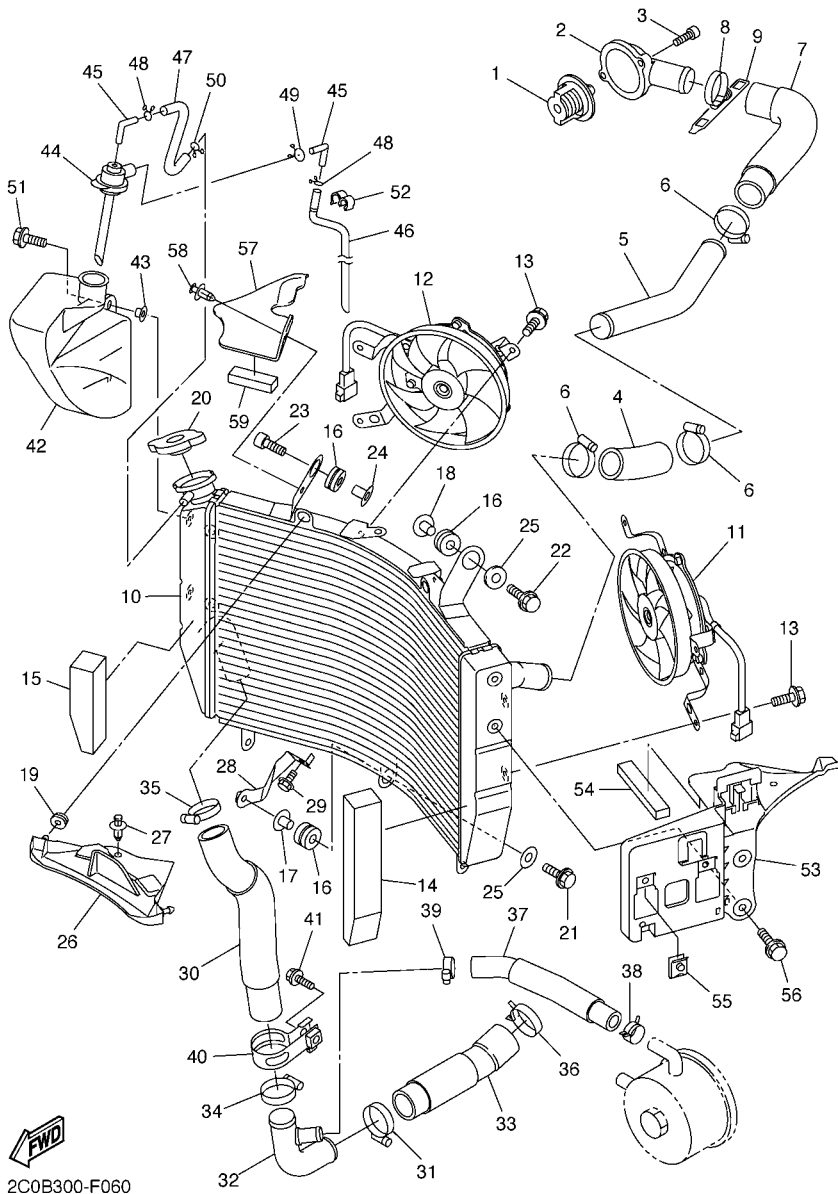

FIG. 6 RADIATOR & HOSE

REF. NO.	PART NO.	DESCRIPTION	2C0B	2C0C	REMARKS
28	2C0-1244E-00	BRACKET 1	1	1	
29	95827-06012	BOLT, FLANGE	1	1	
30	2C0-12579-00	HOSE 4	1	1	
31	90450-35001	HOSE CLAMP ASSY	1	1	
32	2C0-12582-00	JOINT, HOSE 2	1	1	
33	2C0-12551-00	HOSE 7	1	1	
34	90450-35001	HOSE CLAMP ASSY	1	1	
35	90450-35001	HOSE CLAMP ASSY	1	1	
36	90467-310A0	CLIP	1	1	
37	2C0-12589-00	HOSE 6	1	1	
38	90467-200A0	CLIP	1	1	
39	90450-22017	HOSE CLAMP ASSY	1	1	
40	2C0-12491-00	CLAMP 1	1	1	
41	95027-10020	BOLT, FLANGE	1	1	
42	2C0-21871-00	TANK, RECOVERY	1	1	
43	90387-06681	COLLAR	2	2	
44	2C0-21875-00	CAP	1	1	
45	26H-21828-00	ELBOW	2	2	
46	2C0-21816-00	PIPE 1	1	1	
47	2C0-1243F-00	HOSE,3	1	1	
48	90467-08003	CLIP	2	2	
49	90467-10M04	CLIP	1	1	
50	90467-08003	CLIP	1	1	
51	95807-06014	BOLT, FLANGE	2	2	
52	90464-10M38	CLAMP	1	1	
53	2C0-2836H-00	BRACKET 5	1	1	
54	2C0-2139X-00	DAMPER	1	1	



2C0B300-F060

FIG. 6 RADIATOR & HOSE

REF. NO.	PART NO.	DESCRIPTION	2C0B	2C0C		REMARKS
55	90183-06069	NUT, SPRING	2	2		
56	95807-06014	BOLT, FLANGE	2	2		
57	2C0-1246H-00	COVER 5	1	1		
58	90269-06083	RIVET	1	1		
59	2C0-2139U-00	DAMPER 2	1	1		
<hr/>						
<hr/>						
<hr/>						
<hr/>						
<hr/>						
<hr/>						
<hr/>						
<hr/>						
<hr/>						

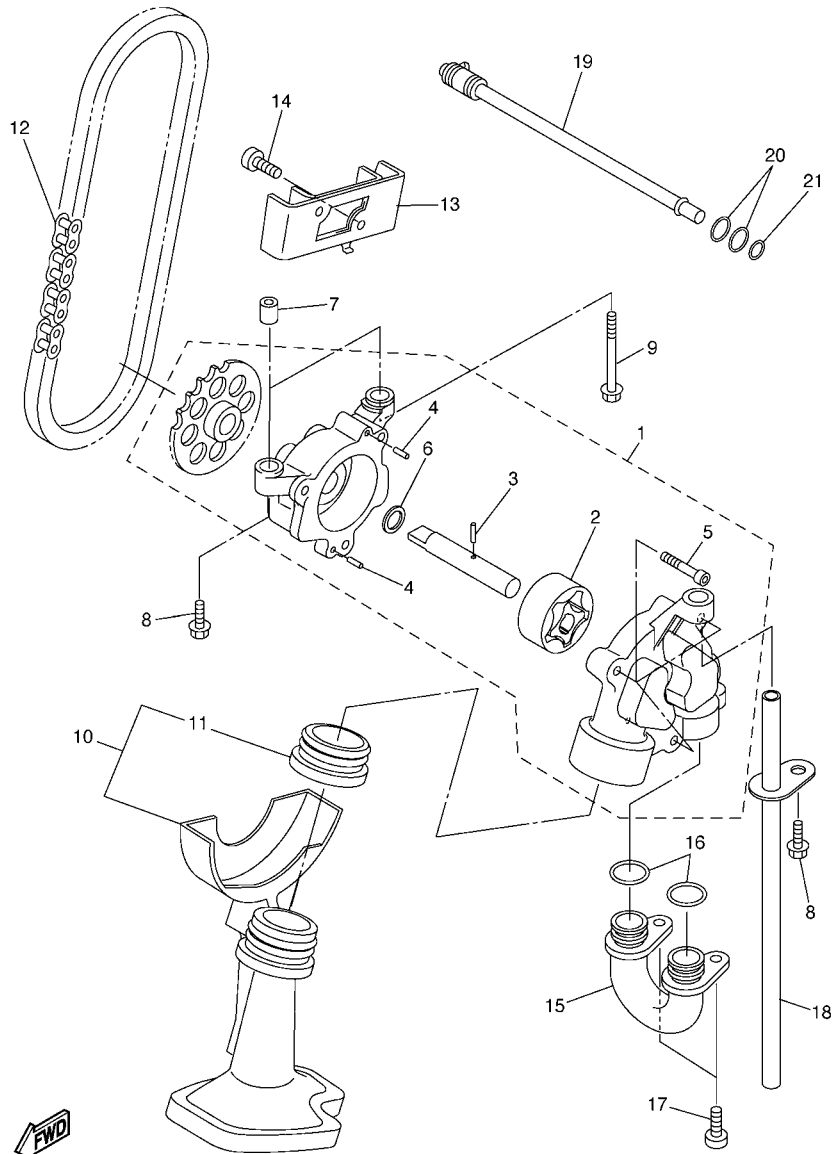

2C01300-E070

FIG. 7 OIL PUMP

REF. NO.	PART NO.	DESCRIPTION			REMARKS
			2C0B	2C0C	
1	2C0-13300-00	OIL PUMP ASSY	1	1	
2	4SV-13310-00	.ROTOR ASSY 1	1	1	
3	93603-17070	.PIN, DOWEL	1	1	
4	93603-09106	.PIN, DOWEL	2	2	
5	91312-06025	.BOLT	3	3	
6	90201-113K2	.WASHER, PLATE	1	1	
7	91808-17032	PIN, DOWEL	2	2	
8	95812-06030	BOLT, FLANGE	2	2	
9	95812-06080	BOLT, FLANGE	1	1	
10	2C0-13410-00	STRAINER HOUSING ASSY	1	1	
11	2C0-13415-00	.SEAL, OIL STRAINER	1	1	
12	94580-25074	CHAIN	1	1	
13	2C0-13898-00	HOLDER	1	1	
14	90110-06161	BOLT, HEXAGON SOCKET HEAD	2	2	
15	2C0-13416-00	PIPE, OIL 1	1	1	
16	93210-14003	O-RING	2	2	
17	90110-06161	BOLT, HEXAGON SOCKET HEAD	2	2	
18	5EB-13161-00	PIPE, DELIVERY 1	1	1	
19	2C0-1316E-00	PIPE, DELIVERY 5	1	1	
20	93210-09165	O-RING	2	2	
21	93210-06667	O-RING	1	1	

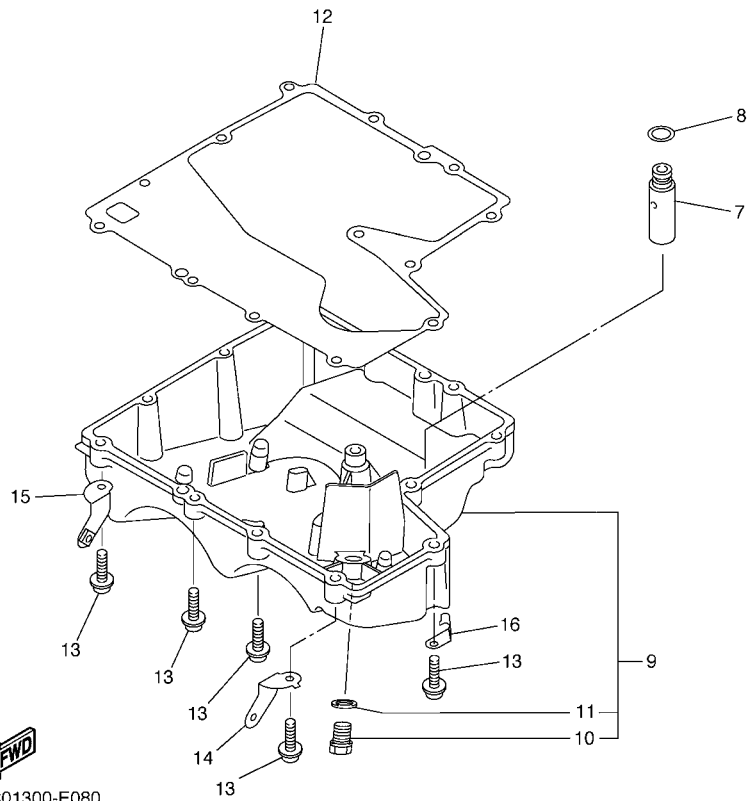
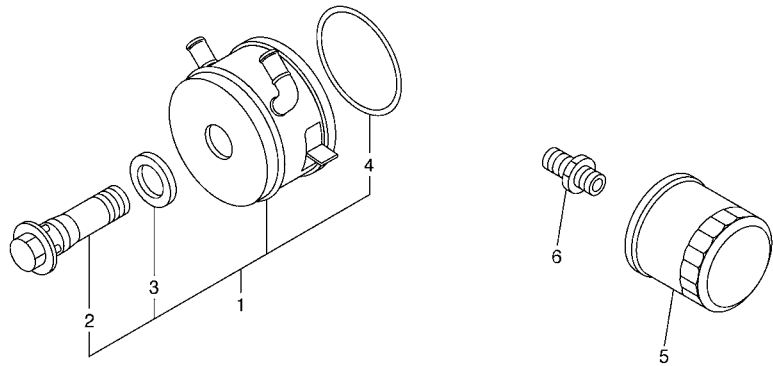

2C01300-E080

FIG. 8 OIL CLEANER

REF. NO.	PART NO.	DESCRIPTION	2C0B	2C0C	REMARKS
1	2C0-13470-00	OIL COOLER ASSY	1	1	
2	5EB-12822-00	.BOLT, UNION	1	1	
3	5EB-13475-00	.GASKET	1	1	
4	5JW-13473-00	.O-RING	1	1	
5	5GH-13440-20	ELEMENT ASSY, OIL CLEANER	1	1	
6	90401-20145	BOLT, UNION	1	1	
7	2C0-13490-00	RELIEF VALVE ASSY	1	1	
8	93210-15566	O-RING	1	1	
9	2C0-13417-00	COVER, STRAINER	1	1	
10	90340-14132	.PLUG, STRAIGHT SCREW	1	1	
11	214-11198-01	.GASKET	1	1	
12	2C0-13414-00	GASKET, STRAINER COVER	1	1	
13	90109-06015	BOLT	13	13	
14	2C0-2836A-00	BRACKET 1	1	1	
15	2C0-2836E-00	BRACKET 2	1	1	
16	90465-10040	CLAMP	1	1	

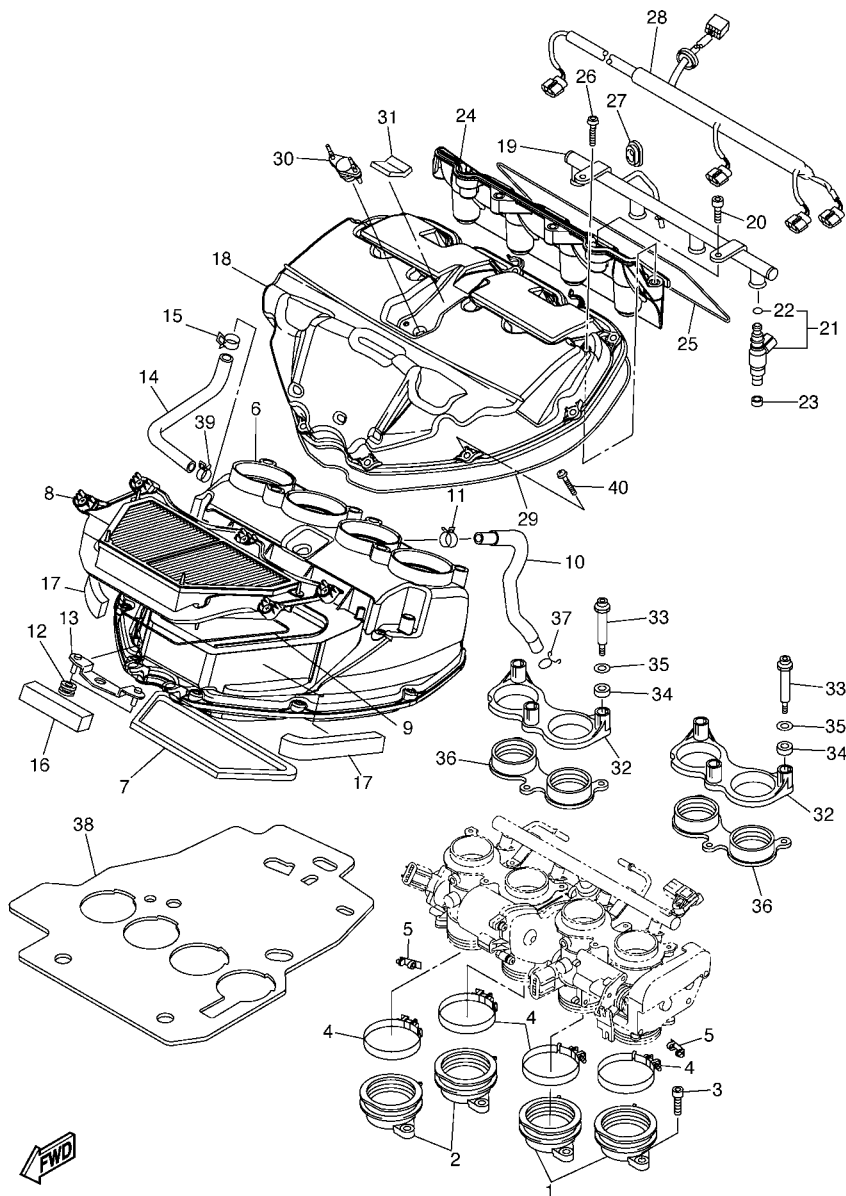

2C0B300-F090

FIG. 9 INTAKE

REF. NO.	PART NO.	DESCRIPTION	2C0B	2C0C	REMARKS
1	2C0-13586-00	JOINT, CARBURETOR 1	2	2	
2	2C0-13596-00	JOINT, CARBURETOR 2	2	2	
3	91312-06016	BOLT	8	8	
4	90450-56007	HOSE CLAMP ASSY	4	4	
5	2C0-13881-00	COVER 1	2	2	
6	2C0-14411-00	CASE, AIR CLEANER 1	1	1	
7	2C0-14467-00	SEAL	1	1	
8	2C0-14450-01	ELEMENT ASSY, AIR CLEANER	1	1	
9	2C0-14462-00	SEAL	1	1	
10	2C0-15373-00	PIPE, BREATHER	1	1	
11	90467-15001	CLIP	1	1	
12	90480-08264	GROMMET	2	2	
13	5VY-14498-00	STAY 1	1	1	
14	2C0-14882-00	HOSE, BEND 2	1	1	
15	90467-17128	CLIP	1	1	
16	2C0-14409-00	DAMPER	1	1	
17	2C0-14425-00	DAMPER 1	2	2	
18	2C0-14421-00	CASE, AIR CLEANER 2	1	1	
19	2C0-13938-00	PIPE	1	1	
20	90110-06168	BOLT, HEXAGON SOCKET HEAD	2	2	
21	2C0-13761-10	INJECTOR ASSY	4	4	
22	5PS-14147-00	.O-RING	1	1	
23	90430-09002	GASKET	4	4	
24	2C0-13767-00	CAP, INJECTOR	1	1	
25	2C0-1446R-00	SEAL	1	1	
26	92012-06020	BOLT, BUTTON HEAD	4	4	
27	90480-01020	GROMMET	1	1	

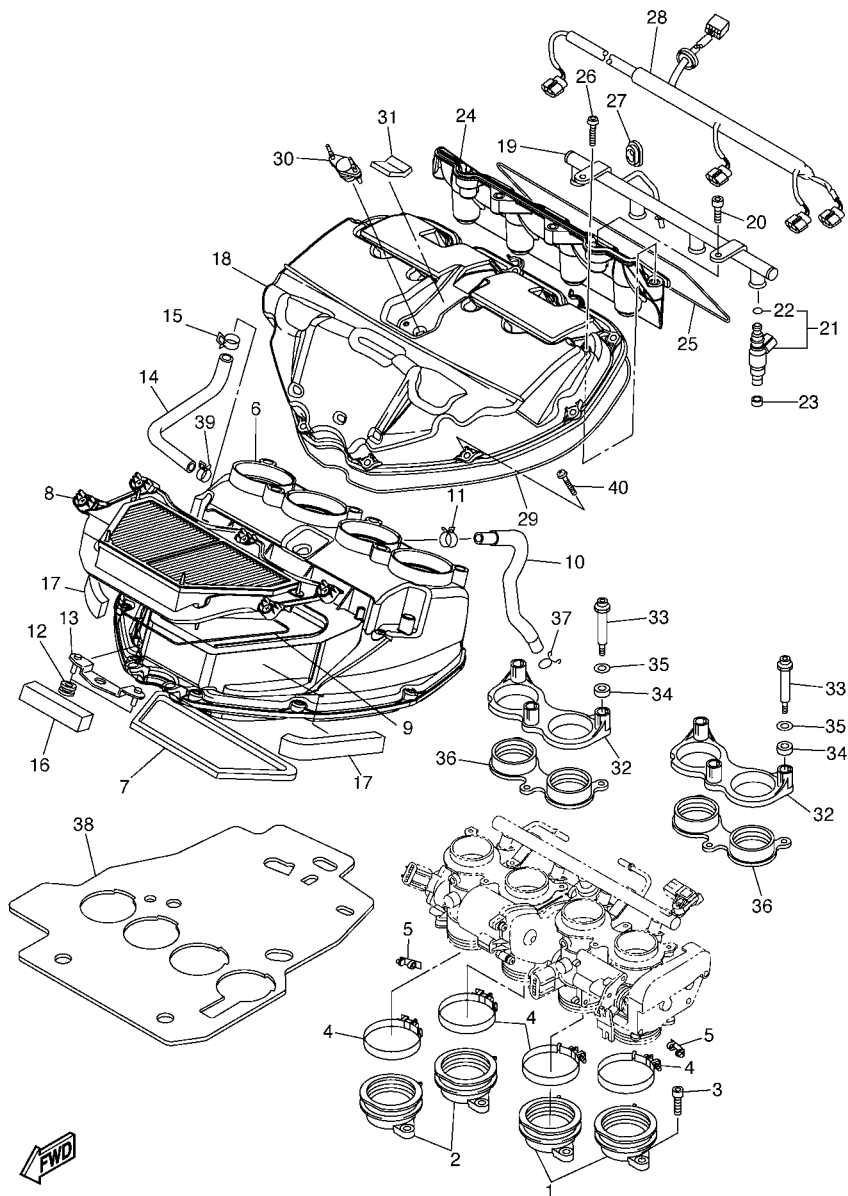

2C0B300-F090

FIG. 9 INTAKE

REF. NO.	PART NO.	DESCRIPTION	2C0B	2C0C				REMARKS
28	2C0-82318-00	WIRE, SUB-LEAD	1	1				
29	2C0-14452-00	SEAL	1	1				
30	2C0-14435-00	GROMMET	1	1				
31	2C0-14426-00	DAMPER 2	1	1				
32	2C0-14469-00	FUNNEL, AIR	2	2				
33	90109-05006	BOLT	6	6				
34	2C0-14476-00	SEAL	6	6				
35	90201-082A9	WASHER, PLATE	6	6				
36	2C0-14454-00	JOINT	2	2				
37	90467-14015	CLIP	1	1				
38	2C0-12682-00	PROTECTOR, HEAT	1	1				
39	90467-180A0	CLIP	1	1				
40	98902-05025	SCREW, BIND	9	9				

FIG. 10 INTAKE 2

REF. NO.	PART NO.	DESCRIPTION	2C0B	2C0C	REMARKS
1	2C0-13750-00	THROTTLE BODY ASSY	1	1	
2	2C0-13930-00	.PIPE INLET ASSEMBLY	1	1	
3	2C0-85885-00	.THROTTLE SENSOR ASSY	2	2	
4	2C0-82380-00	.SENSOR, PRESSURE	1	1	
5	8FP-13556-00	.GASKET, MANIFOLD	4	4	
6	2C0-13761-00	.INJECTOR ASSY	4	4	
7	5PS-14147-00	.O-RING	1	1	
8	2C0-14105-00	.PILOT SCREW SET	4	4	
9	5FL-14216-00	.SCREW	2	2	
10	95307-04700	.NUT	1	1	
11	22U-14952-00	.WASHER	1	1	
12	91492-12010	.PIN, COTTER	1	1	
13	2C0-14216-00	.SCREW	1	1	
14	98507-05012	.SCREW, PAN HEAD	2	2	
15	98507-06012	.SCREW, PAN HEAD	2	2	
16	4KM-14137-00	.CLIP	2	2	
17	8CC-14216-10	.SCREW	2	2	
18	2C0-82386-00	.EXTENSION, WIRE HARNESS	1	1	
19	68V-24376-00	.PIPE, JOINT 1	2	2	
20	3XV-14251-00	.NIPPLE	1	1	
21	68V-13533-00	.HOSE, VACUUM SENSING 4	2	2	
22	2C0-13532-00	.HOSE, VACUUM SENSING 3	1	1	
23	5FL-14348-10	.PIPE 1	4	4	
24	2C0-13971-00	PIPE, FUEL 1	1	1	
25	2C0-13972-00	PIPE, FUEL 2	1	1	

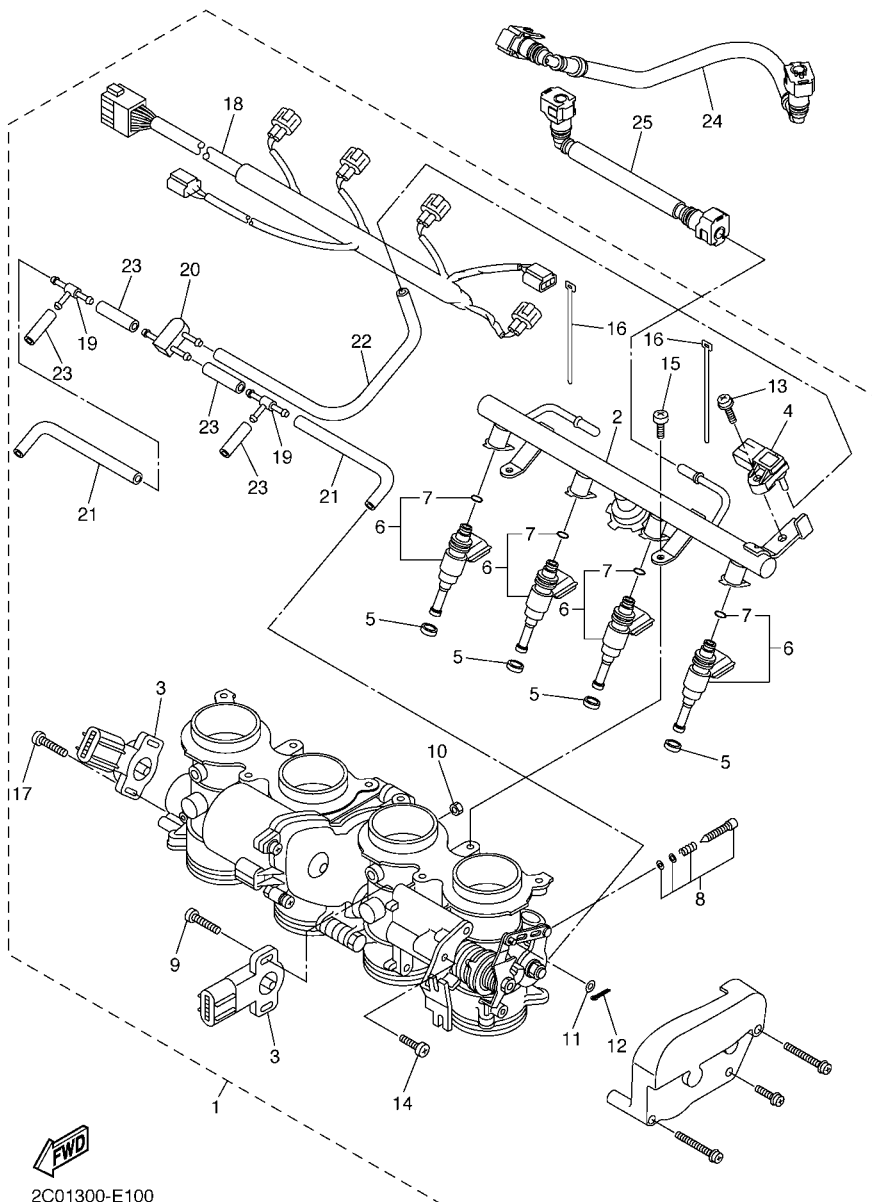

2C01300-E100

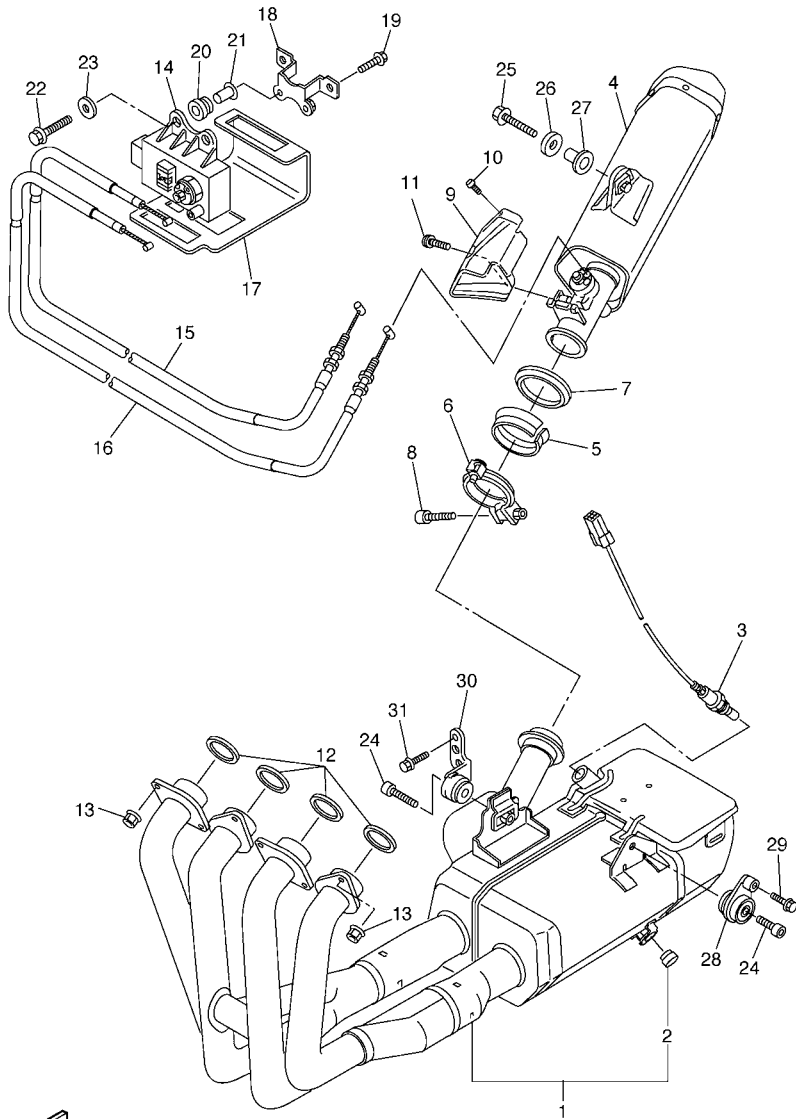

2C01300-E120

FIG. 12 EXHAUST

REF. NO.	PART NO.	DESCRIPTION	2C0B	2C0C	REMARKS
1	2C0-14610-00	EXHAUST PIPE ASSY 1	1	1	
2	4FM-24181-00	.DAMPER, LOCATING 1	2	2	
3	2C0-8592A-00	SENSOR	1	1	
4	2C0-14753-01	SILENCER, EXHAUST	1	1	
5	2C0-14618-00	RING, STOPPER	1	1	
6	2C0-14725-00	BAND, MUFFLER	1	1	
7	2C0-14623-00	GASKET, EXHAUST PIPE	1	1	
8	91314-06030	BOLT	1	1	
9	2C0-14718-00	PROTECTOR, MUFFLER 1	1	1	
10	90111-06010	BOLT,HEX. SOCKET BUTTON	2	2	
11	90111-06071	BOLT,HEX. SOCKET BUTTON	1	1	
12	4FM-14613-00	GASKET, EXHAUST PIPE	4	4	
13	90179-08410	NUT	8	8	
14	2C0-85820-00	SERVO MOTOR ASSY	1	1	
15	2C0-1133E-00	CABLE, PULLEY 1	1	1	
16	2C0-1133F-00	CABLE, PULLEY 2	1	1	
17	2C0-2177F-00	COVER	1	1	
18	2C0-2116J-00	BRACKET 7	1	1	
19	95027-06012	BOLT, FLANGE	2	2	
20	90480-14005	GROMMET	2	2	
21	90387-063E6	COLLAR	2	2	
22	95027-06025	BOLT, FLANGE	2	2	
23	90201-06M31	WASHER, PLATE	2	2	
24	91314-08035	BOLT	2	2	
25	90105-08063	BOLT, FLANGE	1	1	
26	90201-087G2	WASHER, PLATE	1	1	
27	90387-08021	COLLAR	1	1	

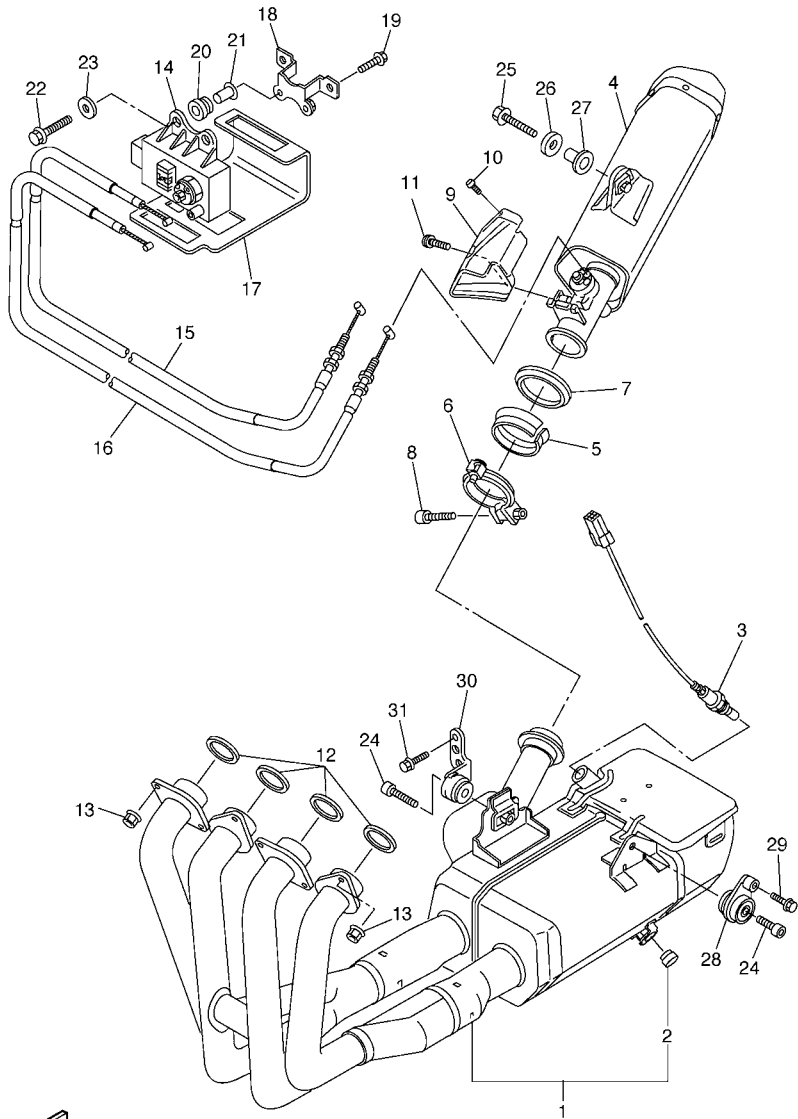

2C01300-E120

FIG. 12 EXHAUST

REF. NO.	PART NO.	DESCRIPTION	2C0B	2C0C	REMARKS
28	2C0-21446-00	STAY, MUFFLER 2	1	1	
29	90105-08054	BOLT, FLANGE	1	1	
30	2C0-21445-00	STAY, MUFFLER 1	1	1	
31	90105-083A2	BOLT, FLANGE	1	1	

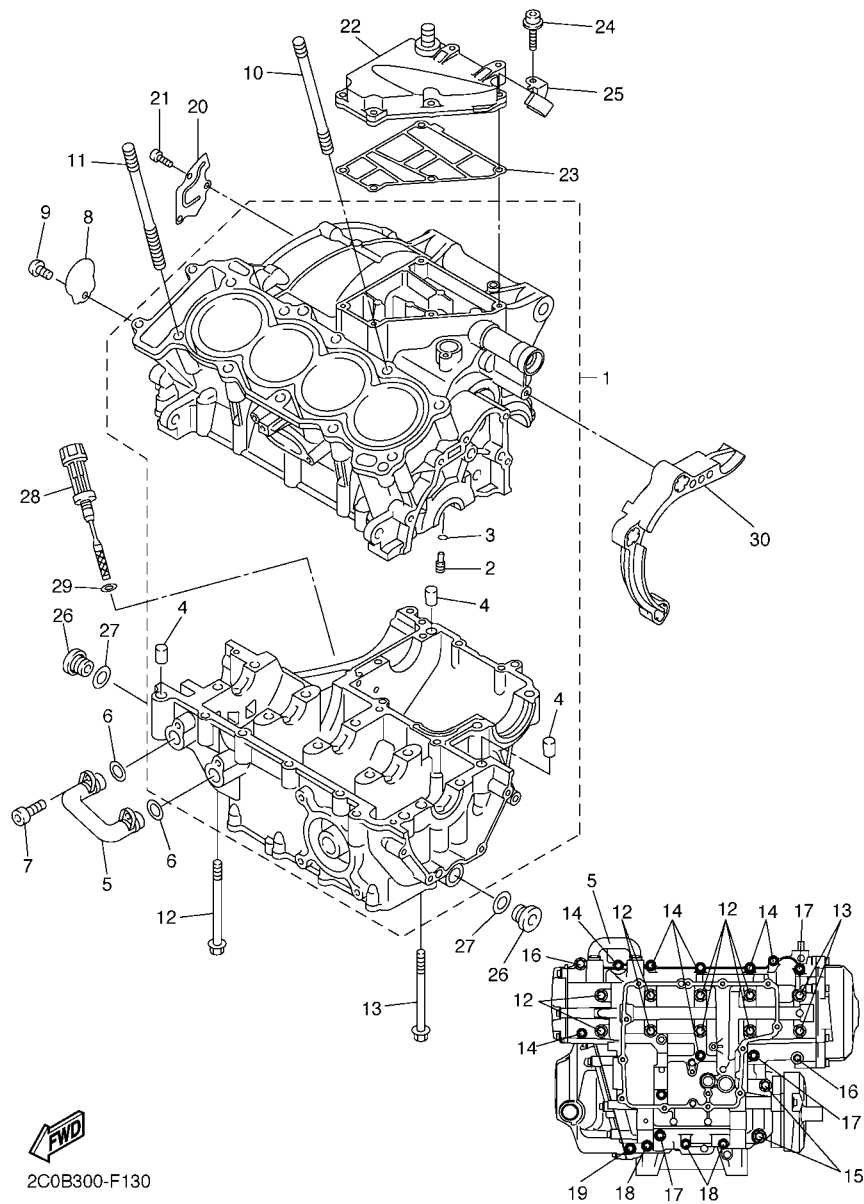

2C0B300-F130

FIG. 13 CRANKCASE

REF. NO.	PART NO.	DESCRIPTION	2C0B	2C0C	REMARKS
1	2C0-15100-01	CRANKCASE ASSY	1	1	
2	5EB-15155-00	.NOZZLE 3	4	4	
3	93210-04092	.O-RING	4	4	
4	99530-10014	.PIN, DOWEL	3	3	
5	5VX-13418-00	PIPE, OIL 2	1	1	
6	93210-14579	O-RING	2	2	
7	90110-06161	BOLT, HEXAGON SOCKET HEAD	2	2	
8	2C0-15189-00	PLUG	1	1	
9	90149-06082	SCREW	1	1	
10	90116-10025	BOLT, STUD	1	1	
11	90116-10026	BOLT, STUD	9	9	
12	90119-08083	BOLT, WITH WASHER	8	8	
13	90119-08084	BOLT, WITH WASHER	2	2	
14	95812-06055	BOLT, FLANGE	7	7	
15	95812-08065	BOLT, FLANGE	2	2	
16	90109-06100	BOLT	2	2	
17	95812-06065	BOLT, FLANGE	3	3	
18	95812-06045	BOLT, FLANGE	3	3	
19	95812-06030	BOLT, FLANGE	1	1	
20	2C0-11165-00	PLATE, BREATHER	1	1	
21	90149-06082	SCREW	3	3	
22	2C0-15413-00	COVER	1	1	
23	2C0-15462-00	GASKET, CRANKCASE COVER 3	1	1	
24	90109-06015	BOLT	5	5	
25	2C0-24136-10	CLAMP 2	1	1	
26	36Y-15189-00	PLUG	2	2	
27	93210-16325	O-RING	2	2	

FIG. 13 CRANKCASE

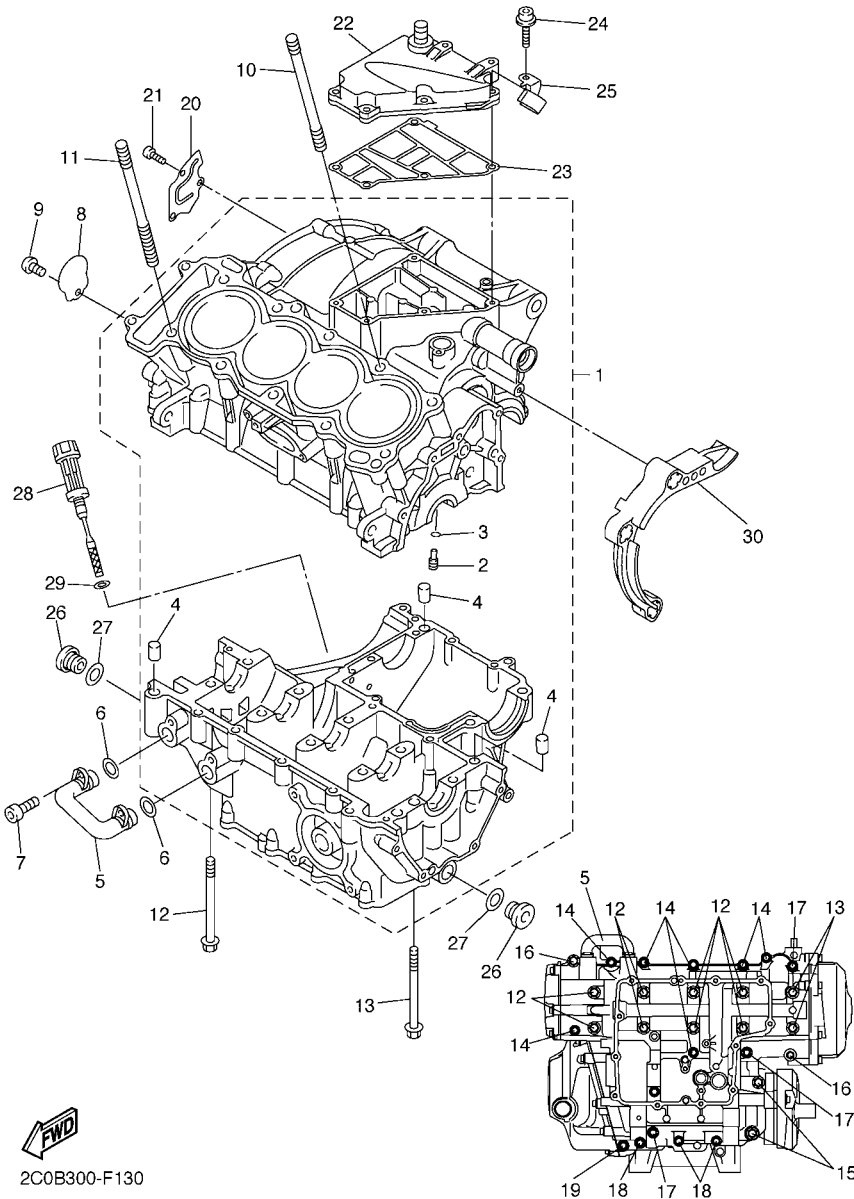

REF. NO.	PART NO.	DESCRIPTION			REMARKS
			2C0B	2C0C	
28	2C0-15362-00	PLUG, OIL LEVEL	1	1	
29	93210-09165	O-RING	1	1	
30	2C0-15377-00	GUIDE, INLET	1	1	

2C0B300-F130

FIG. 14 CRANKCASE COVER 1

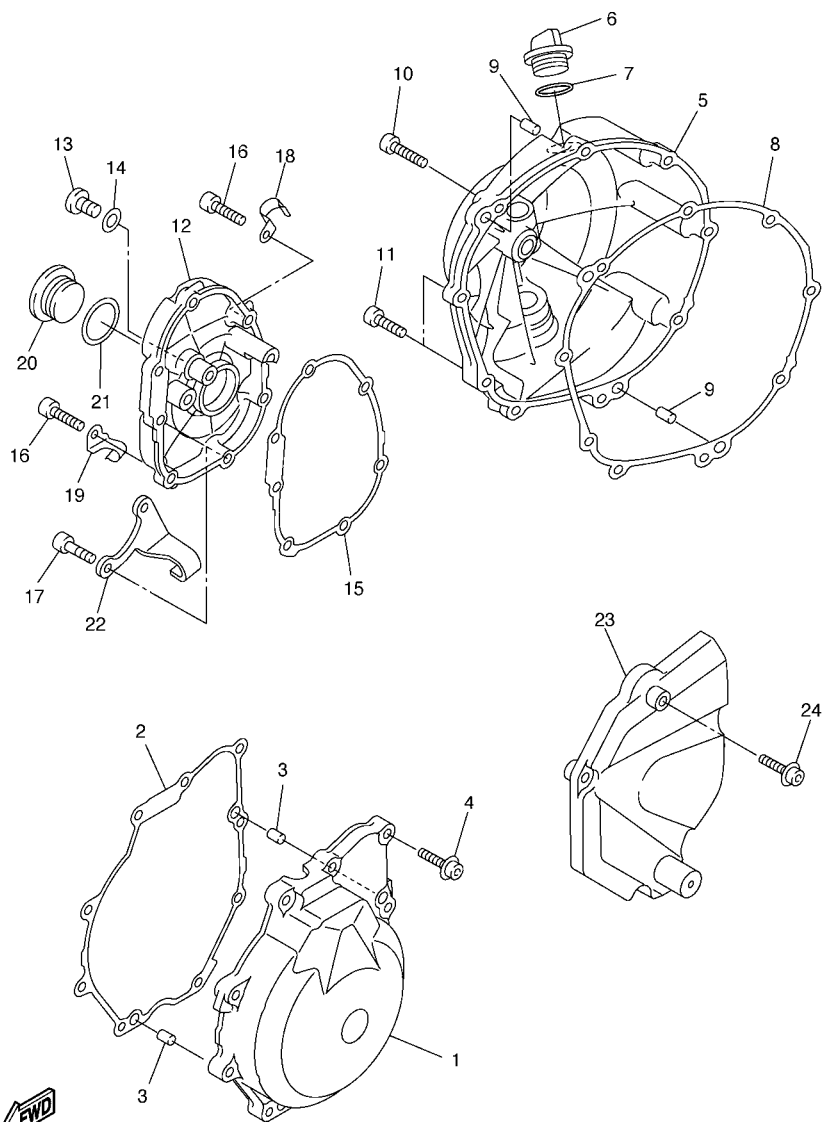

2C01300-E140

REF. NO.	PART NO.	DESCRIPTION	2C0B	2C0C	REMARKS
1	2C0-15411-00	COVER, CRANKCASE 1	1	1	
2	2C0-15451-00	GASKET, CRANKCASE COVER 1	1	1	
3	99530-08012	PIN, DOWEL	2	2	
4	90109-06015	BOLT	9	9	
5	2C0-15421-00	COVER, CRANKCASE 2	1	1	
6	3F9-15362-00	PLUG, OIL LEVEL	1	1	
7	93210-27194	O-RING	1	1	
8	2C0-15461-00	GASKET, CRANKCASE COVER 2	1	1	
9	93608-17263	PIN, DOWEL	2	2	
10	90109-06031	BOLT	7	7	
11	90110-06156	BOLT, HEXAGON SOCKET HEAD	2	2	
12	2C0-15416-00	COVER, OIL PUMP	1	1	
13	92014-08014	BOLT, BUTTON HEAD	1	1	
14	90430-08143	GASKET	1	1	
15	2C0-15456-01	GASKET, OIL PUMP COVER 1	1	1	
16	90109-06014	BOLT	5	5	
17	90109-06015	BOLT	2	2	
18	90465-08395	CLAMP	1	1	
19	2C0-21823-00	CLAMP, HOSE	1	1	
20	90340-32004	PLUG, STRAIGHT SCREW	1	1	
21	93210-32172	O-RING	1	1	
22	2C0-15441-00	HOLDER, CLUTCH CABLE	1	1	
23	2C0-15418-00	COVER, CHAIN CASE	1	1	
24	90110-06060	BOLT, HEXAGON SOCKET HEAD	3	3	

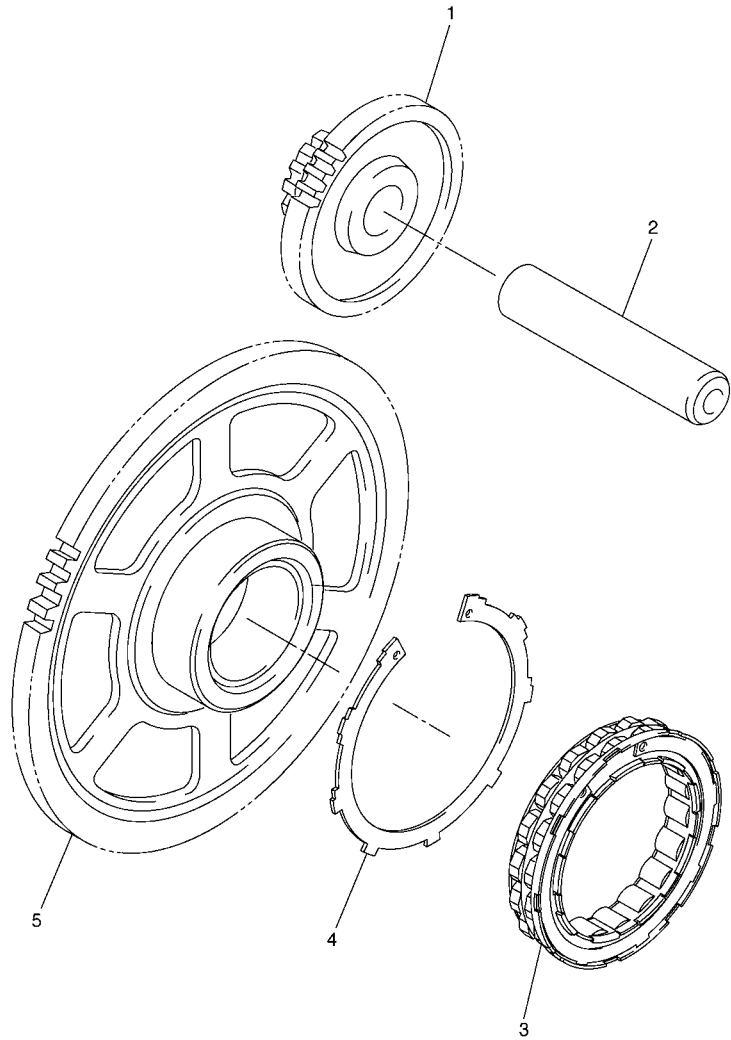
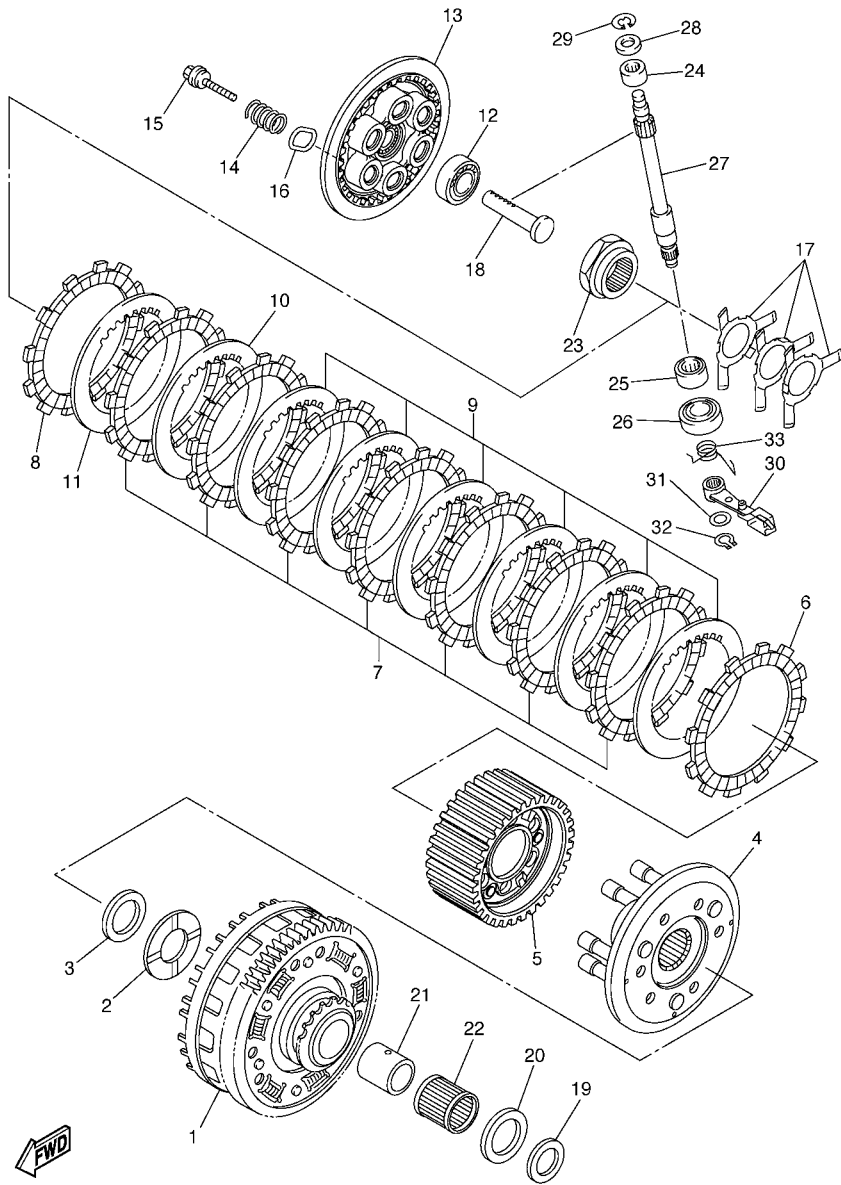

FIG. 15 STARTER

REF. NO.	PART NO.	DESCRIPTION	2C0B	2C0C				REMARKS
1	2C0-15512-00	GEAR, IDLER 1	1	1				
2	5MT-15521-00	SHAFT 1	1	1				
3	2C0-15580-00	STARTER CLUTCH OUTER ASSY	1	1				
4	2C0-15536-00	CLIP, STARTER	1	1				
5	2C0-15515-00	GEAR 3	1	1				



2C01300-E150



2C01300-E160

FIG. 16 CLUTCH

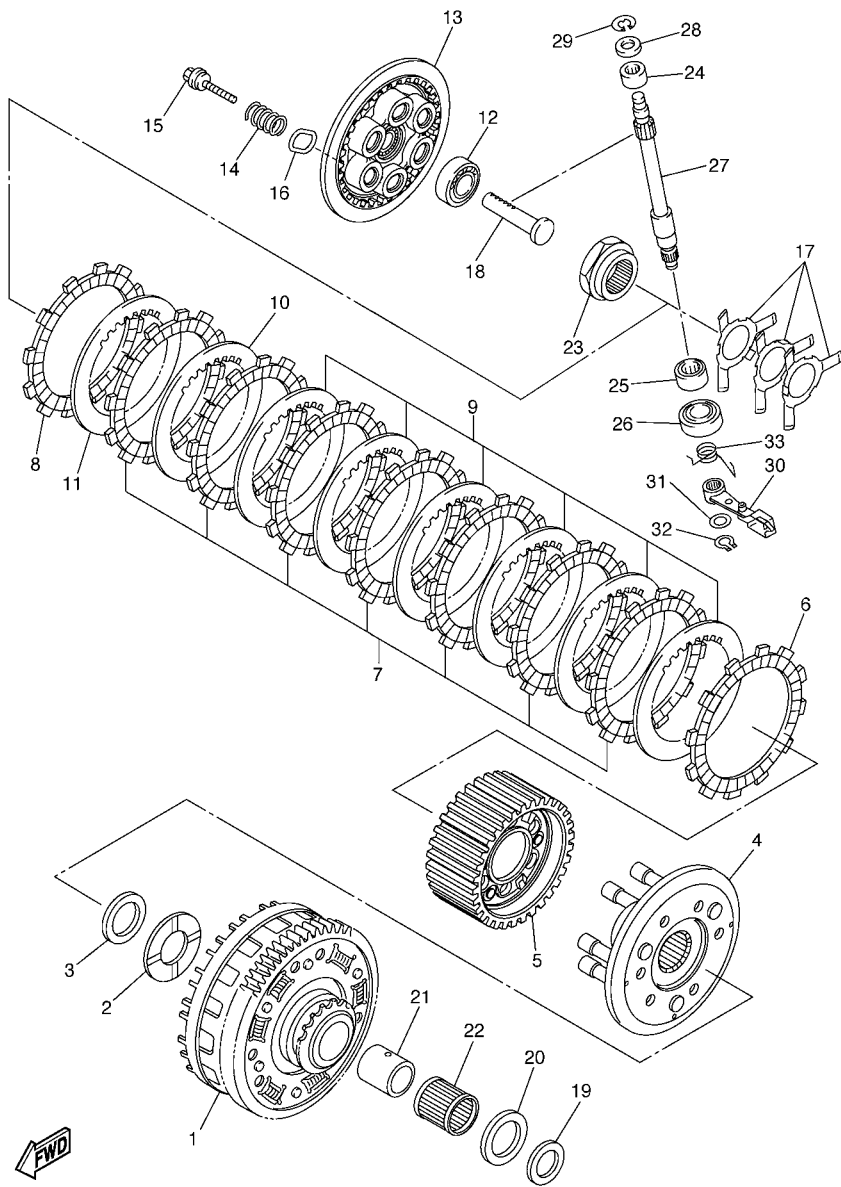
REF. NO.	PART NO.	DESCRIPTION	2C0B	2C0C	REMARKS
1	2C0-16150-00	PRIMARY DRIVEN GEAR COMP.	1	1	
2	2C0-16154-00	PLATE, THRUST 1	1	1	
3	90208-25002	WASHER, CONICAL SPRING	1	1	
4	2C0-16360-00	PRESSURE PLATE ASSY 2	1	1	
5	2C0-16370-00	CLUTCH BOSS ASSY	1	1	
6	5SL-16321-00	PLATE, FRICTION	1	1	
7	5LV-16321-20	PLATE, FRICTION	7	7	
8	4FN-16321-00	PLATE, FRICTION	1	1	
9	3J2-16324-00	PLATE, CLUTCH 1 (T=2.0)	6	6	
10	3J2-16324-00	PLATE, CLUTCH 1 (T=2.0)	1	1	UR
11	3J2-16324-00	PLATE, CLUTCH 1 (T=2.0)	1	1	UR
12	93306-00106	BEARING	1	1	
13	2C0-16351-00	PLATE, PRESSURE 1	1	1	
14	90501-220A2	SPRING, COMPRESSION	6	6	
15	90159-06024	SCREW, WITH WASHER	6	6	
16	2C0-16384-00	PLATE, SEAT	6	6	
17	2C0-16539-00	SPRING	3	3	
18	2C0-16356-00	ROD, PUSH 1	1	1	
19	2C0-16164-00	PLATE, THRUST 2	1	1	
20	1AE-16164-00	PLATE, THRUST 2	1	1	
21	2C0-16181-00	SPACER 1	1	1	
22	93310-340N8	BEARING	1	1	
23	2C0-16377-00	NUT, LOCK	1	1	
24	93317-11096	BEARING	1	1	



2C01300-E160

FIG. 16 CLUTCH

REF. NO.	PART NO.	DESCRIPTION	2C0B	2C0C	REMARKS
25	93315-21570	BEARING	1	1	
26	93102-15212	OIL SEAL	1	1	
27	2C0-16382-00	AXLE, PUSH LEVER	1	1	
28	92907-08600	WASHER, PLATE	1	1	
29	99001-07600	CIRCLIP	1	1	
30	2C0-16340-00	PUSH LEVER ASSY	1	1	
31	90201-10029	WASHER, PLATE	1	1	
32	99009-10400	CIRCLIP	1	1	
33	90508-16052	SPRING, TORSION	1	1	

C10

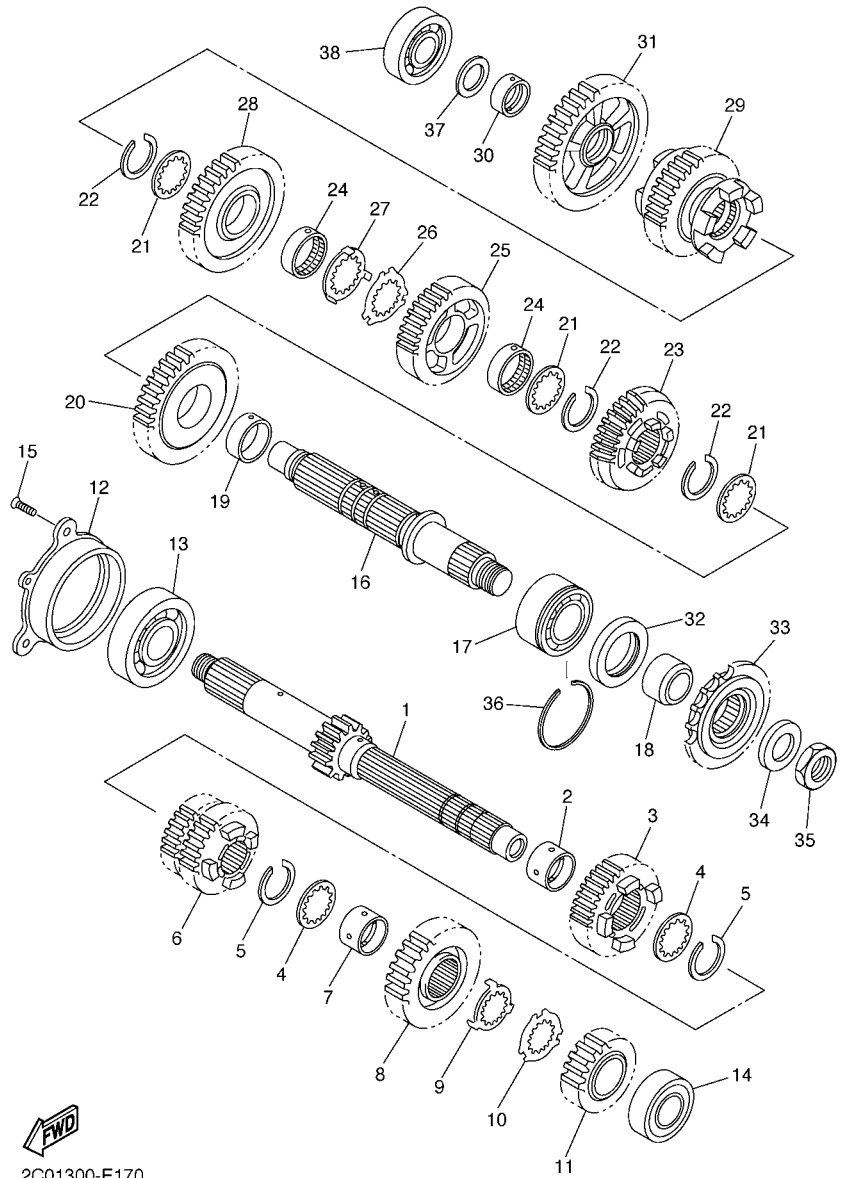

2C01300-E170

FIG. 17 TRANSMISSION

REF. NO.	PART NO.	DESCRIPTION	2C0B	2C0C	REMARKS
1	2C0-17411-00	AXLE, MAIN (12T)	1	1	
2	90387-250R3	COLLAR	1	1	
3	2C0-17151-00	GEAR, 5TH PINION (21T)	1	1	
4	90209-21332	WASHER	2	2	
5	93440-25186	CIRCLIP	2	2	
6	2C0-17131-00	GEAR, 3RD PINION (18T/18T)	1	1	
7	90387-21003	COLLAR	1	1	
8	2C0-17161-00	GEAR, 6TH PINION (20T)	1	1	
9	90209-22352	WASHER	1	1	
10	90209-21351	WASHER	1	1	
11	2C0-17121-00	GEAR, 2ND PINION (16T)	1	1	
12	2C0-15163-00	HOUSING, BEARING 1	1	1	
13	93306-20562	BEARING	1	1	
14	93306-20464	BEARING	1	1	
15	90151-06024	SCREW, COUNTERSUNK	3	3	
16	2C0-17421-00	AXLE, DRIVE	1	1	
17	93305-20509	BEARING	1	1	
18	90387-25016	COLLAR	1	1	
19	90387-28011	COLLAR	1	1	
20	2C0-17221-00	GEAR, 2ND WHEEL (32T)	1	1	
21	90209-25011	WASHER	3	3	
22	93440-28184	CIRCLIP	3	3	
23	2C0-17261-00	GEAR, 6TH WHEEL (23T)	1	1	
24	90387-25015	COLLAR	2	2	
25	2C0-17241-00	GEAR, 4TH WHEEL (26T)	1	1	
26	90214-25004	WASHER, CLAW	1	1	
27	90214-25003	WASHER, CLAW	1	1	

FIG. 17 TRANSMISSION

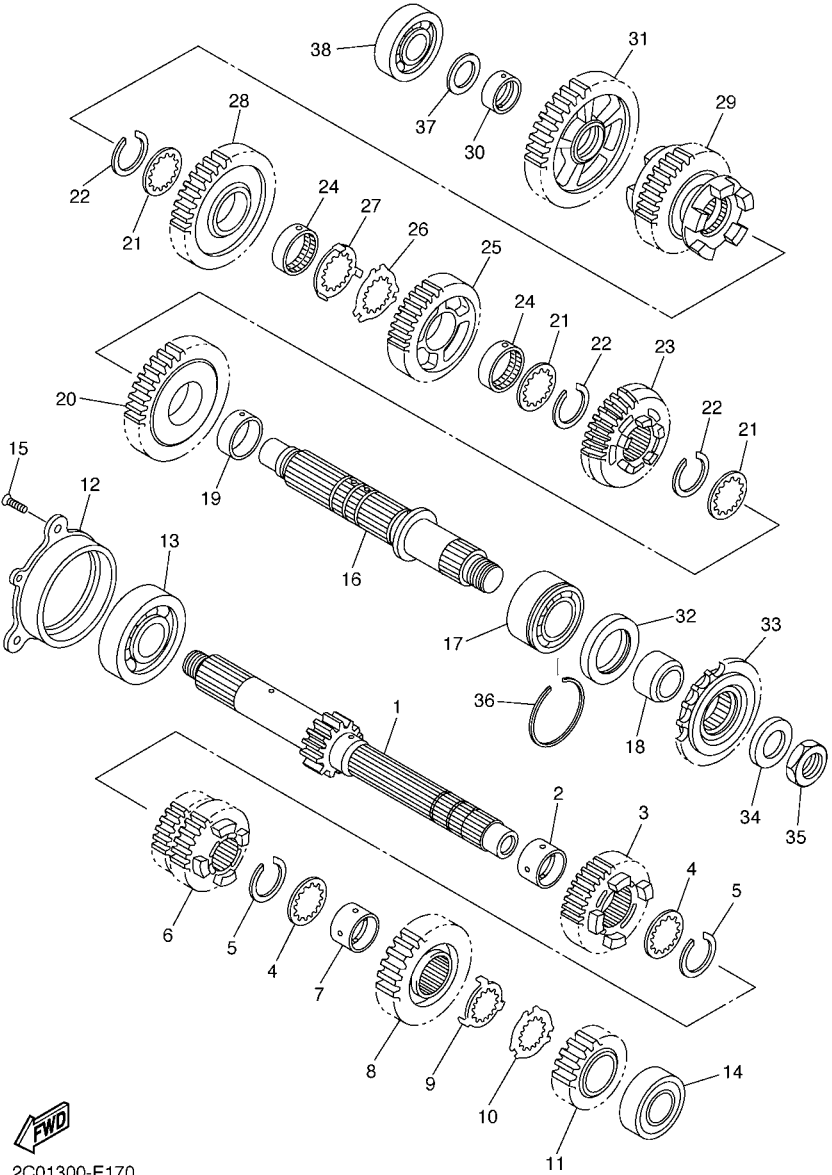

2C01300-E170

REF. NO.	PART NO.	DESCRIPTION	2C0B	2C0C				REMARKS
28	2C0-17231-00	GEAR, 3RD WHEEL (30T)	1	1				
29	2C0-17251-00	GEAR, 5TH WHEEL (27T)	1	1				
30	90387-21004	COLLAR	1	1				
31	2C0-17211-00	GEAR, 1ST WHEEL (31T)	1	1				
32	93102-35017	OIL SEAL	1	1				
33	2C0-17460-00	SPROCKET,DRIVE (16T)	1	1				
34	90201-20023	WASHER, PLATE	1	1				
35	90179-20011	NUT	1	1				
36	93440-52014	CIRCLIP	1	1				
37	90201-20278	WASHER, PLATE	1	1				
38	93306-20464	BEARING	1	1				

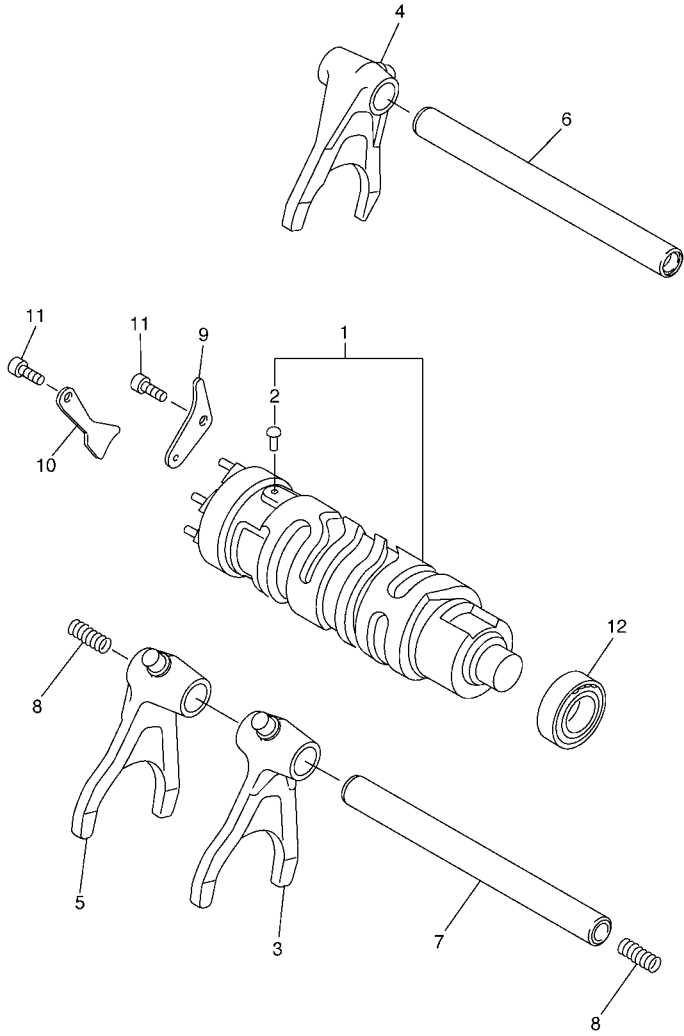
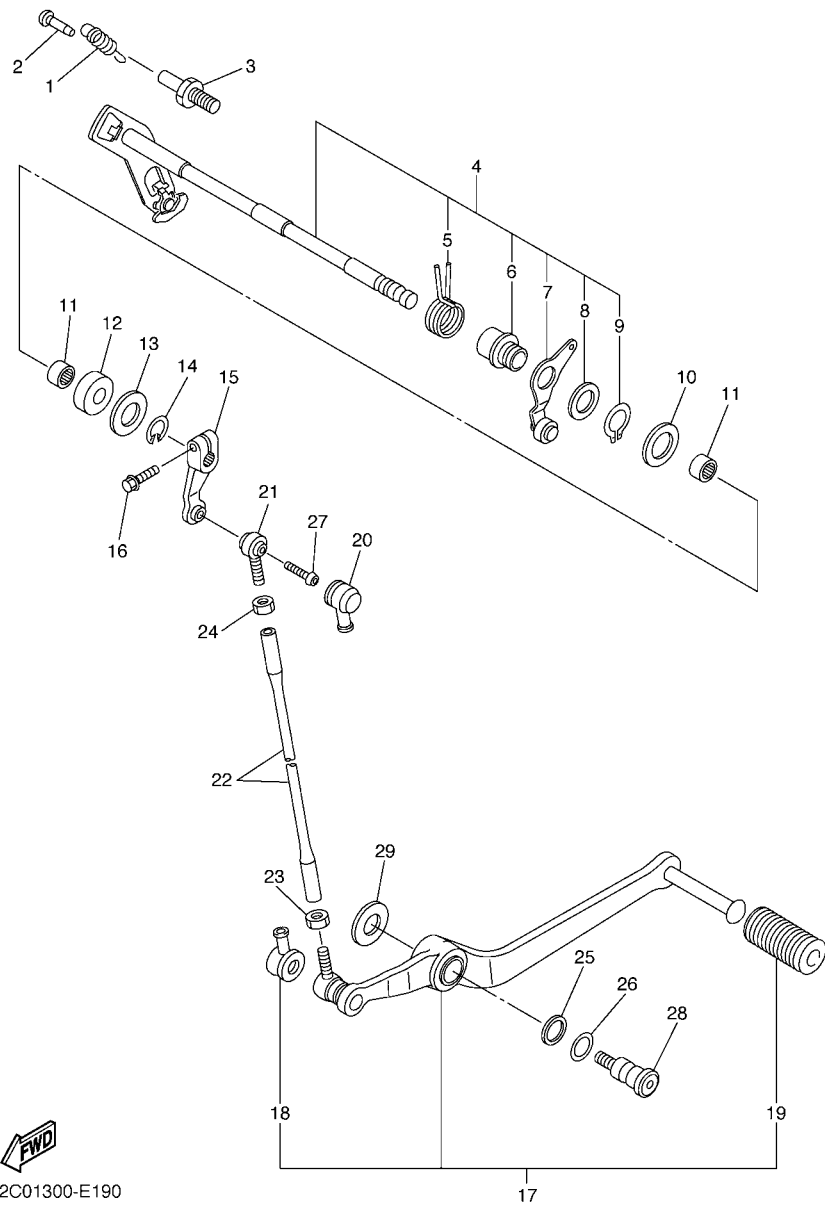

FIG. 18 SHIFT CAM & FORK

REF. NO.	PART NO.	DESCRIPTION	2C0B	2C0C				REMARKS
1	2C0-18540-00	SHIFT CAM ASSY	1	1				
2	136-18542-00	.POINT, NEUTRAL	1	1				
3	2C0-18511-00	FORK, SHIFT 1	1	1				
4	2C0-18512-00	FORK, SHIFT 2	1	1				
5	2C0-18513-00	FORK, SHIFT 3	1	1				
6	2C0-18531-00	BAR, SHIFT FORK GUIDE 1	1	1				
7	2C0-18535-00	BAR, SHIFT FORK GUIDE 2	1	1				
8	90501-080A2	SPRING, COMPRESSION	2	2				
9	2C0-18536-00	STOPPER, SHIFT BAR	1	1				
10	2C0-18562-00	PLATE, STOPPER 2	1	1				
11	90110-06182	BOLT, HEXAGON SOCKET HEAD	2	2				
12	93306-00106	BEARING	1	1				



2C01300-E180



2C01300-E190

FIG. 19 SHIFT SHAFT

REF. NO.	PART NO.	DESCRIPTION	2C0B	2C0C	REMARKS
1	2C0-18144-00	HANGER, SPRING	1	1	
2	132-16346-00	HOOK, SPRING	1	1	
3	1D7-18127-00	STOPPER, SCREW	1	1	
4	2C0-18101-00	SHIFT SHAFT ASSY	1	1	
5	90508-32020	.SPRING, TORSION	1	1	
6	2C0-18175-00	.SPACER	1	1	
7	2C0-18140-00	.STOPPER LEVER ASSY	1	1	
8	90201-177G4	.WASHER, PLATE	1	1	
9	99009-17400	.CIRCLIP	1	1	
10	90201-127E1	WASHER, PLATE	1	1	
11	93317-11295	BEARING	2	2	
12	93102-12106	OIL SEAL (SD 12-22-5 HS)	1	1	
13	90201-12575	WASHER, PLATE	1	1	
14	99001-10600	CIRCLIP	1	1	
15	5PW-18112-00	ARM, SHIFT	1	1	
16	95822-06020	BOLT, FLANGE	1	1	
17	2C0-18110-01	SHIFT PEDAL ASSY	1	1	
18	2H9-18154-00	.COVER, DUST	1	1	
19	5EB-18113-00	.COVER, SHIFT PEDAL	1	1	
20	4XV-18154-00	COVER, DUST	1	1	
21	5LV-18116-00	JOINT, ROD 1	1	1	
22	2C0-18115-00	ROD, SHIFT	1	1	
23	90170-08358	NUT	1	1	
24	95304-06700	NUT	1	1	
25	90201-12013	WASHER, PLATE	1	1	
26	90206-12074	WASHER, WAVE	1	1	
27	90111-06019	BOLT,HEX. SOCKET BUTTON	1	1	

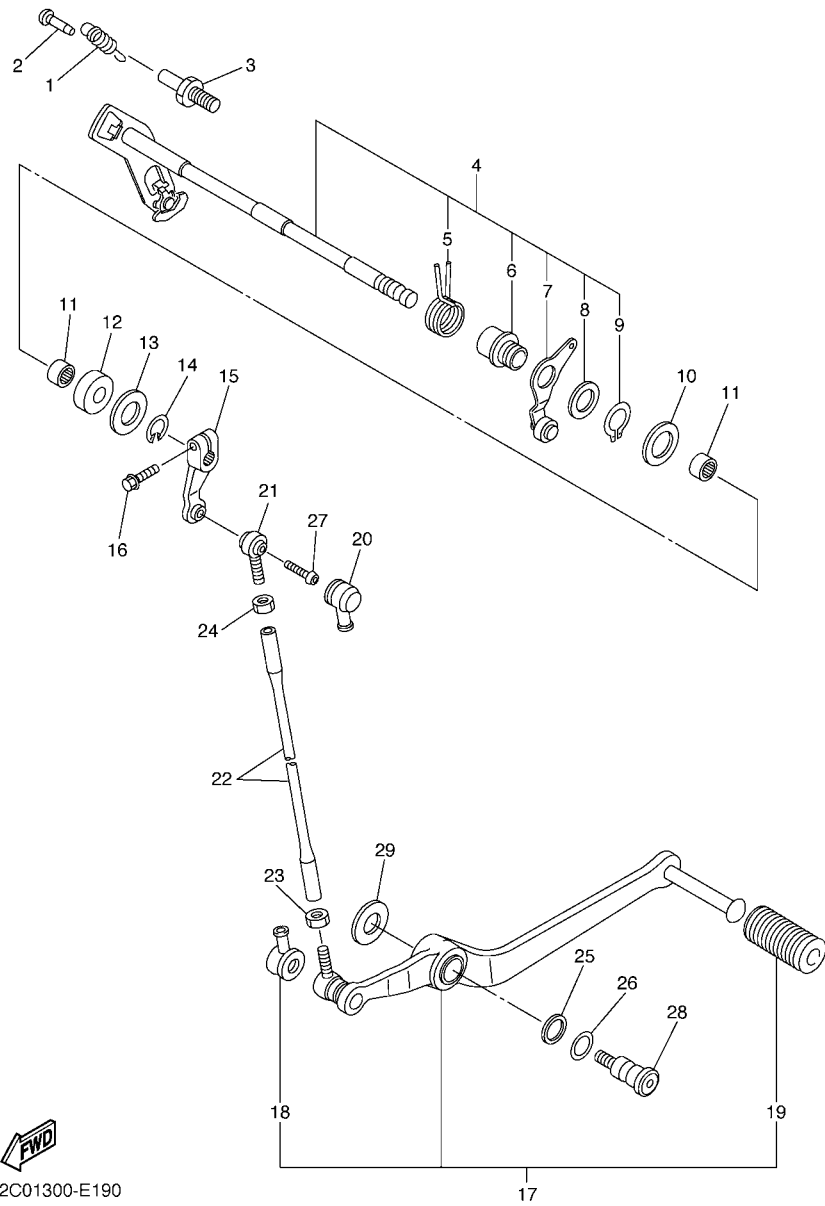
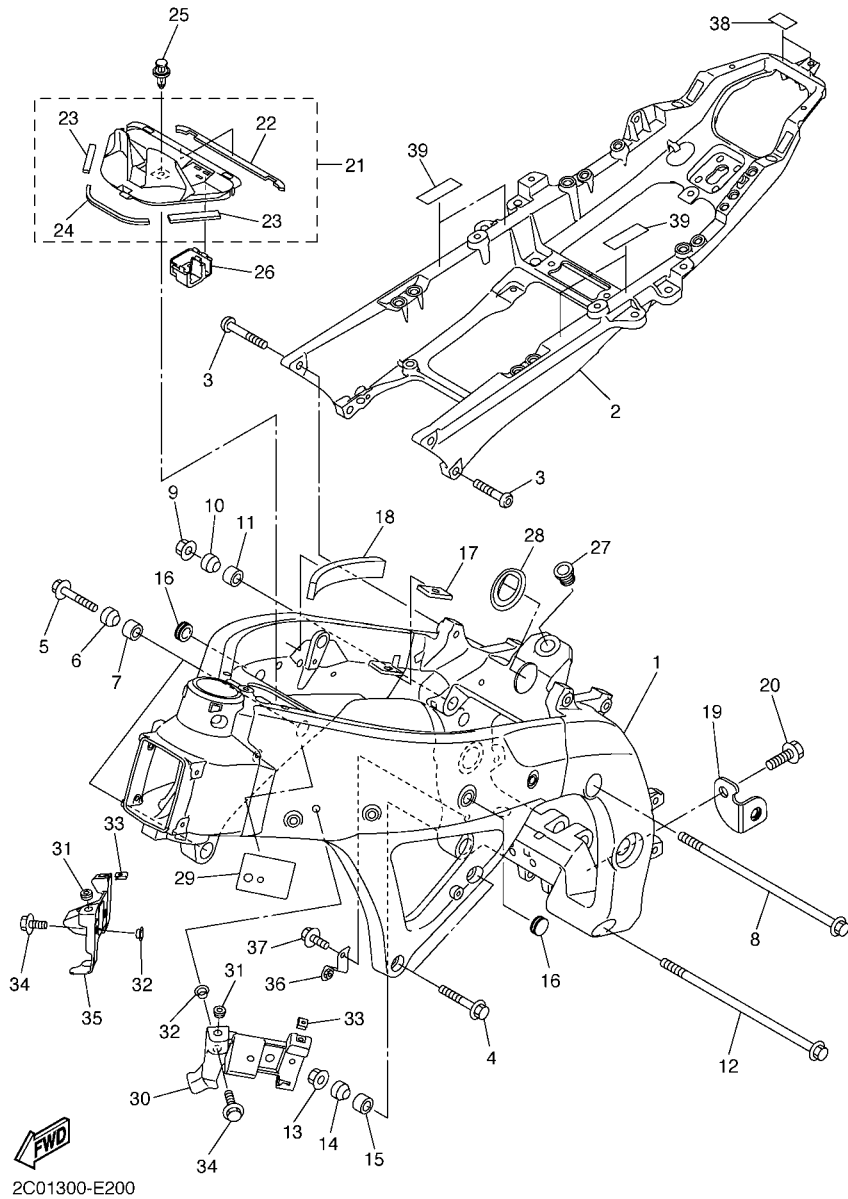

FIG. 19 SHIFT SHAFT

REF. NO.	PART NO.	DESCRIPTION	2C0B	2C0C	REMARKS
28	4BP-27434-01	BOLT	1	1	
29	90201-08784	WASHER, PLATE	1	1	



2C01300-E200

FIG. 20 FRAME

REF. NO.	PART NO.	DESCRIPTION	2C0B	2C0C	REMARKS
1	2C0-21110-00	FRAME COMP.	1	1	
2	2C0-21190-00	REAR FRAME COMP.	1	1	
3	90149-10017	SCREW	4	4	
4	95024-10040	BOLT, FLANGE	2	2	
5	95024-10045	BOLT, FLANGE	2	2	
6	2C0-21414-00	BOSS, ENGINE MOUNT	2	2	
7	5VY-21424-00	BOSS, ENGINE MOUNT	2	2	
8	90105-12228	BOLT, FLANGE	1	1	
9	90179-12248	NUT	1	1	
10	2C0-21414-00	BOSS, ENGINE MOUNT	1	1	
11	5VY-21424-00	BOSS, ENGINE MOUNT	1	1	
12	90105-12228	BOLT, FLANGE	1	1	
13	90179-12248	NUT	1	1	
14	2C0-21414-00	BOSS, ENGINE MOUNT	1	1	
15	5VY-21424-00	BOSS, ENGINE MOUNT	1	1	
16	90338-15004	PLUG	2	2	
17	2C0-24182-00	DAMPER, LOCATING 2	2	2	
18	2C0-21486-00	DAMPER 2	2	2	
19	2C0-21435-00	BRACKET, MUFFLER 1	1	1	
20	90105-083A2	BOLT, FLANGE	1	1	
21	2C0-2110M-00	COVER ASSY 1	1	1	
22	2C0-2174X-00	.DAMPER	1	1	
23	2C0-2174Y-00	.DAMPER	2	2	
24	2C0-21746-00	.DAMPER	1	1	
25	90269-07010	RIVET	1	1	
26	2C0-8258J-00	HOUSING, CONNECTEUR 1	1	1	
27	2C0-22241-00	BOLT 1	1	1	

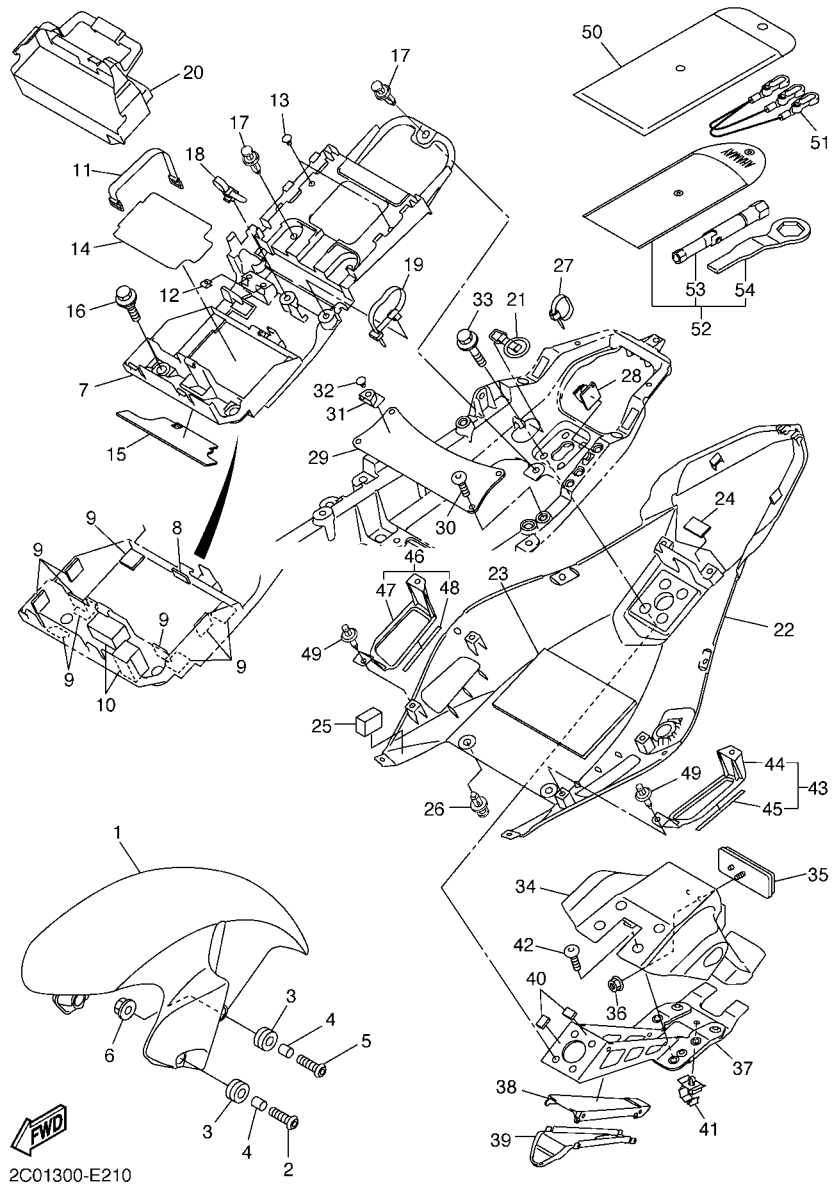

2C01300-E210

FIG. 21 FENDER

REF. NO.	PART NO.	DESCRIPTION	2C0B	2C0C	REMARKS
1	2C0-21511-00-P0	FENDER, FRONT	1	1	UR FOR DPBMC
	2C0-21511-00-P1	FENDER, FRONT	1	1	UR VRC1 FOR BWC1
	2C0-21511-00-P2	FENDER, FRONT	1	1	UR FOR SMX
2	90111-06043	BOLT,HEX. SOCKET BUTTON	2	2	
3	90480-14003	GROMMET	4	4	
4	90387-06057	COLLAR	4	4	
5	90111-06030	BOLT,HEX. SOCKET BUTTON	2	2	
6	95707-06500	NUT, FLANGE	2	2	
7	2C0-8212B-00	BOX, BATTERY 1	1	1	
8	51Y-21639-00	DAMPER 2	1	1	
9	2C0-21649-00	DAMPER	10	10	
10	2C0-21541-00	DAMPER 1	2	2	
11	133-82131-00	BAND, BATTERY	1	1	
12	90183-04039	NUT, SPRING	2	2	
13	90338-06018	PLUG	2	2	
14	2C0-821A1-00	SEAT BTRY. ASSY 1	1	1	
15	2C0-821A2-00	SEAT BTRY. ASSY 2	1	1	
16	90109-06171	BOLT	2	2	
17	90269-07010	RIVET	3	3	
18	90464-12089	CLAMP	1	1	
19	90464-44002	CLAMP	1	1	
20	2C0-82160-00	BATTERY COVER ASSY	1	1	
21	2C0-21376-00	BAND, TOOL	1	1	
22	2C0-21611-00-P0	FENDER, REAR	1	1	UR FOR DPBMC
	2C0-21611-00-P1	FENDER, REAR	1	1	UR FOR BWC1
	2C0-21611-00-P2	FENDER, REAR	1	1	UR FOR SMX
23	2C0-21639-00	DAMPER 2	1	1	

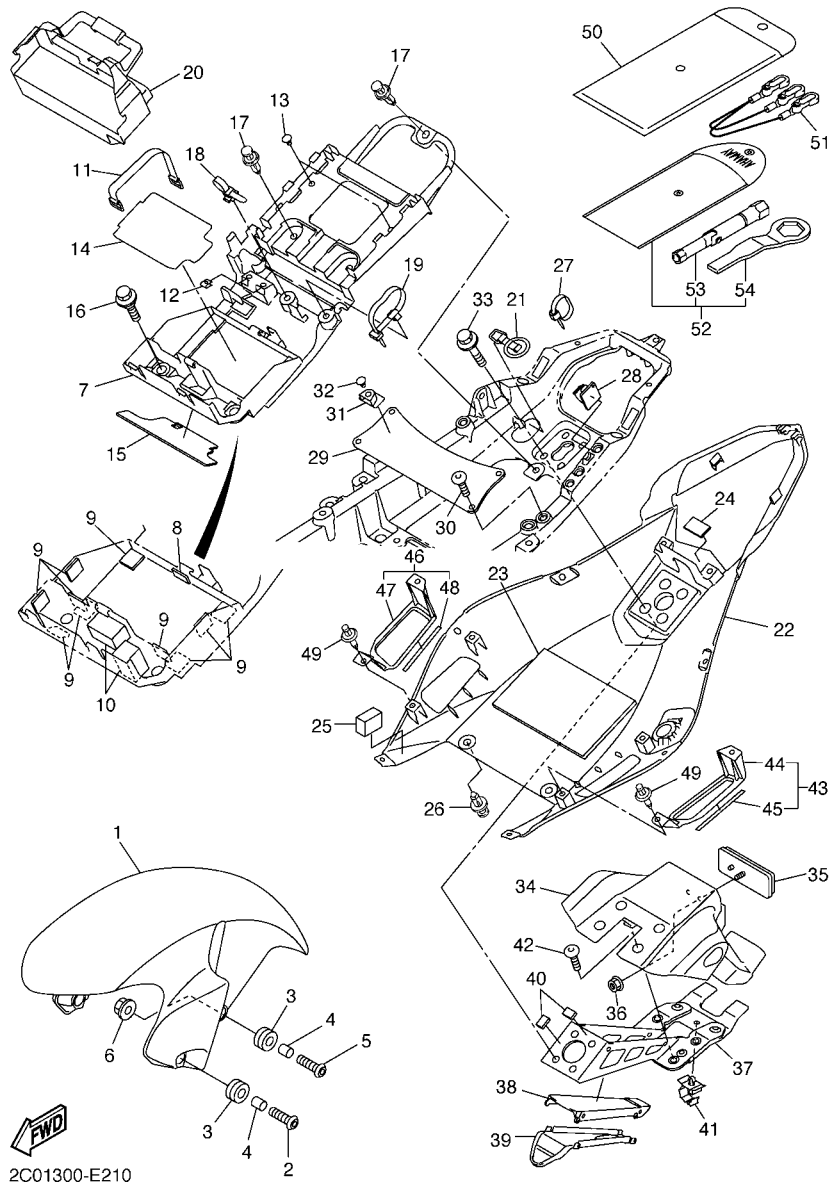

2C01300-E210

FIG. 21 FENDER

REF. NO.	PART NO.	DESCRIPTION	2C0B	2C0C	REMARKS
24	5GM-27445-00	PLATE 1	1	1	
25	2C0-2162G-00	PLATE 1	2	2	
26	90269-07010	RIVET	2	2	
27	90464-13073	CLAMP	1	1	
28	90464-13004	CLAMP	2	2	
29	2C0-21131-00	BRACKET	1	1	
30	92017-06016	BOLT, BUTTON HEAD	4	4	
31	5SL-2172E-00	STAY, SIDE COVER 1	2	2	
32	90338-06018	PLUG	2	2	
33	90119-06138	BOLT, WITH WASHER	4	4	
34	2C0-21629-00	GUARD, MUD	1	1	
35	3Y6-85130-02	REAR REFLECTOR ASSY	1	1	
36	95607-05200	NUT, U FLANGE	1	1	
37	2C0-21640-00	REAR STAY COMP.	1	1	
38	2C0-2163A-00	COVER, REAR FENDER 1	1	1	
39	2C0-2163E-00	COVER, REAR FENDER 2	1	1	
40	2C0-21669-00	SEAL	4	4	
41	90464-14228	CLAMP	1	1	
42	90109-06182	BOLT	4	4	
43	2C0-22250-00-P0	COVER ASSY	1	1	UR FOR DPBMC
	2C0-22250-00-P1	COVER ASSY	1	1	UR FOR BWC1
	2C0-22250-00-P2	COVER ASSY	1	1	UR FOR SMX
44	2C0-2177E-00-P0	.LID	1	1	UR FOR DPBMC
	2C0-2177E-00-P1	.LID	1	1	UR FOR BWC1
	2C0-2177E-00-P2	.LID	1	1	UR FOR SMX
45	2C0-2173T-00	.TAPE 1	2	2	
46	2C0-22290-00-P0	COVER ASSY 2	1	1	UR FOR DPBMC

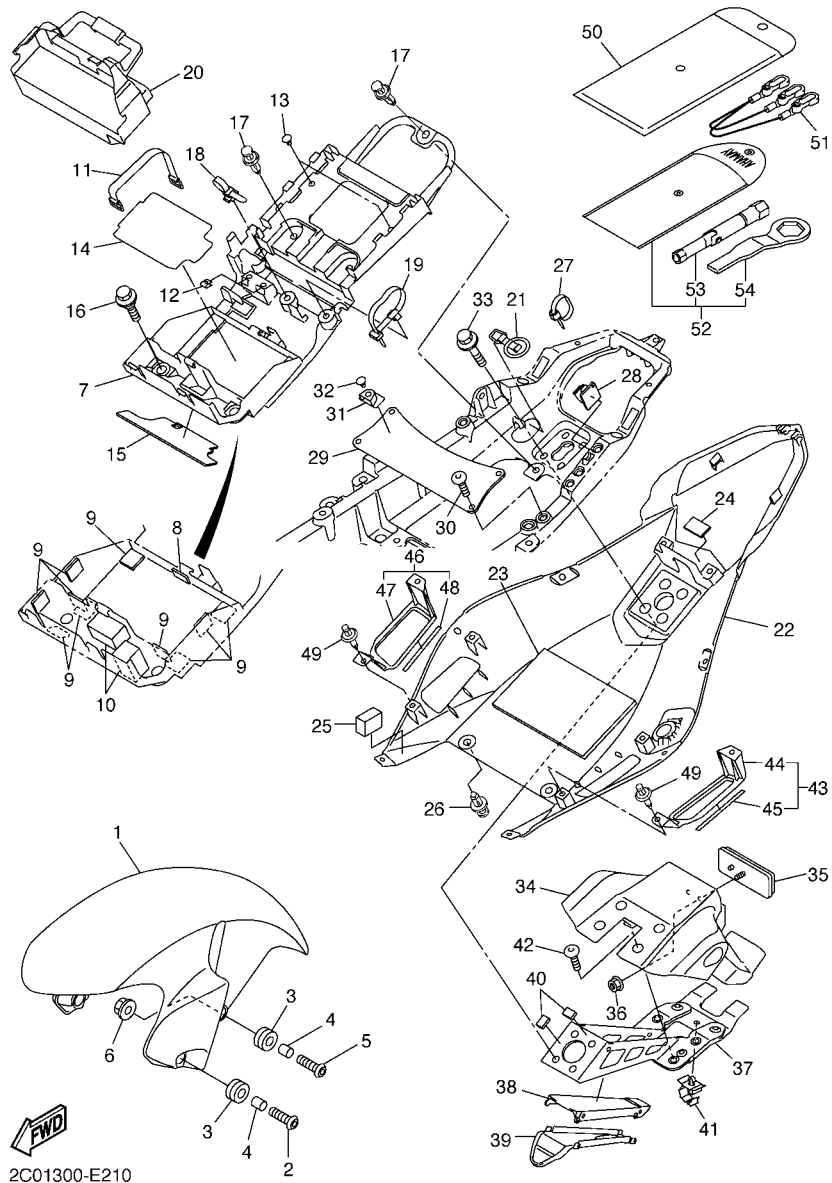

2C01300-E210

FIG. 21 FENDER

REF. NO.	PART NO.	DESCRIPTION	2C0B	2C0C	REMARKS
46	2C0-22290-00-P1	COVER ASSY 2	1	1	UR FOR BWC1
	2C0-22290-00-P2	COVER ASSY 2	1	1	UR FOR SMX
47	2C0-2177J-00-P0	.LID 2	1	1	UR FOR DPBMC
	2C0-2177J-00-P1	.LID 2	1	1	UR FOR BWC1
	2C0-2177J-00-P2	.LID 2	1	1	UR FOR SMX
48	2C0-2173T-00	.TAPE 1	2	2	
49	90269-06001	RIVET	4	4	
50	2C0-28100-00	TOOL KIT	1	1	
51	2C0-21370-00	HELMET HANGER ASSY	1	1	
52	2C0-28110-00	TOOL KIT, 2	1	1	
53	4XV-2814F-00	.BOX, SPARK PLUG	1	1	
54	4FM-28135-00	.SPANNER, SPECIAL	1	1	



2C01300-E220

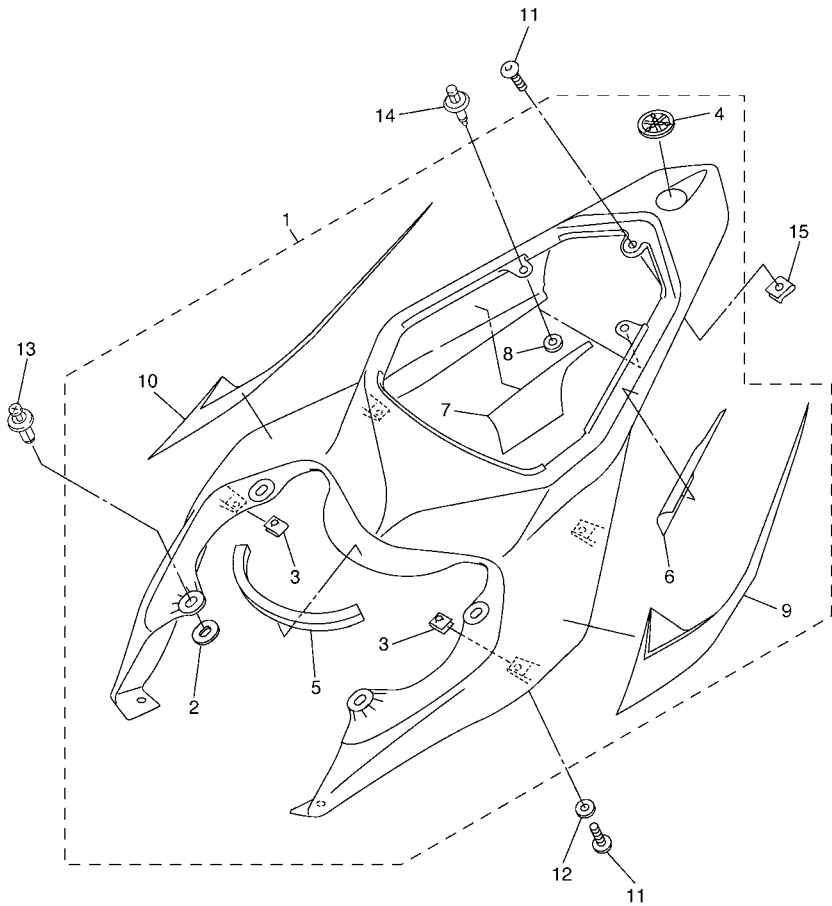
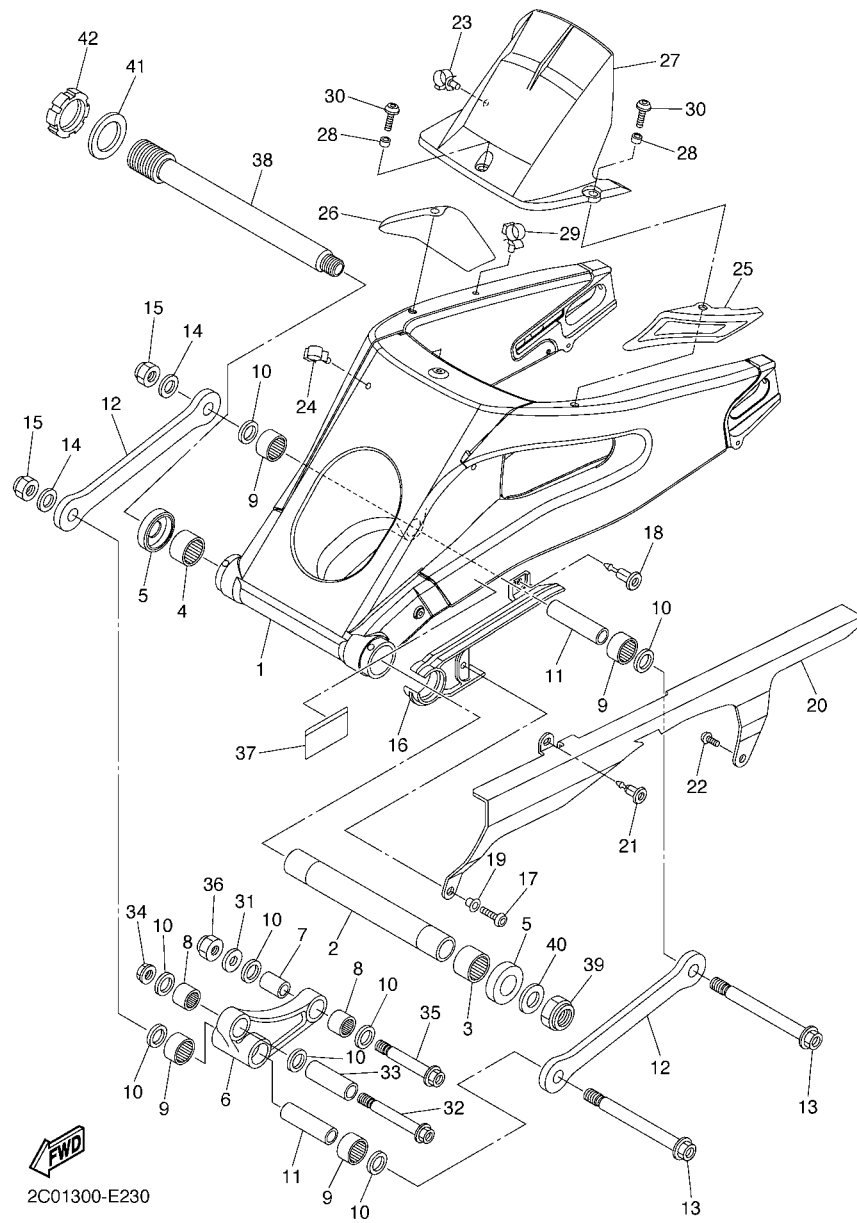

FIG. 22 SIDE COVER

REF. NO.	PART NO.	DESCRIPTION	2C0B	2C0C	REMARKS
1	2C0-21710-00-P0	SIDE COVER ASSY 1	1	1	UR FOR DPBMC
	2C0-Y2171-10-P1	COVER, SIDE 1	1	1	UR FOR BWC1
	2C0-21710-00-P2	SIDE COVER ASSY 1	1	1	UR FOR SMX
2	5PW-2174X-00	.DAMPER	4	4	
3	90183-05076	.NUT, SPRING	4	4	
4	4KN-2836B-00	.TUNING FORK MARK	1	1	
5	2C0-21747-00	.DAMPER	1	1	
6	2C0-2172P-00	.SEAT	1	1	
7	2C0-2173P-00	.SEAT	1	1	
8	5SL-84753-00	.DAMPER	2	2	
9	2C0-2173E-10	.GRAPHIC 1	1	1	FOR BWC1
10	2C0-2173F-10	.GRAPHIC 2	1	1	FOR BWC1
11	90111-05003	BOLT,HEX. SOCKET BUTTON	5	5	
12	90202-05180	WASHER, PLATE	4	4	
13	90269-07076	RIVET	4	4	
14	90269-06001	RIVET	4	4	
15	90183-05076	NUT, SPRING	1	1	



2C01300-E230

FIG. 23 REAR ARM

REF. NO.	PART NO.	DESCRIPTION	2C0B	2C0C	REMARKS
1	2C0-22110-00	REAR ARM COMP.	1	1	
2	2C0-22184-00	BUSH	1	1	
3	93317-330A0	BEARING	1	1	
4	93317-330A1	BEARING	1	1	
5	2C0-22128-00	COVER, THRUST 1	2	2	
6	2C0-2217A-00	ARM, RELAY	1	1	
7	90387-127W0	COLLAR	1	1	
8	93315-31759	BEARING	2	2	
9	93315-31758	BEARING	4	4	
10	93109-17071	OIL SEAL	8	8	
11	90387-126Y1	COLLAR	2	2	
12	2C0-2217M-00	ARM 1	2	2	
13	90109-12010	BOLT	2	2	
14	92907-12600	WASHER, PLATE	2	2	
15	90185-12119	NUT, SELF-LOCKING	2	2	
16	2C0-22151-00	SEAL, GUARD	1	1	
17	92017-06016	BOLT, BUTTON HEAD	1	1	
18	90269-07008	RIVET	1	1	
19	90387-062X0	COLLAR	1	1	
20	2C0-22311-00	CASE, CHAIN	1	1	
21	90269-07007	RIVET	1	1	
22	90110-06102	BOLT, HEXAGON SOCKET HEAD	1	1	
23	90464-16012	CLAMP	1	1	
24	90464-16011	CLAMP	1	1	
25	2C0-228A0-00	COVER ASSY 1	1	1	
26	2C0-228B0-00	COVER ASSY 2	1	1	
27	2C0-21650-00	REAR FENDER COMP.	1	1	

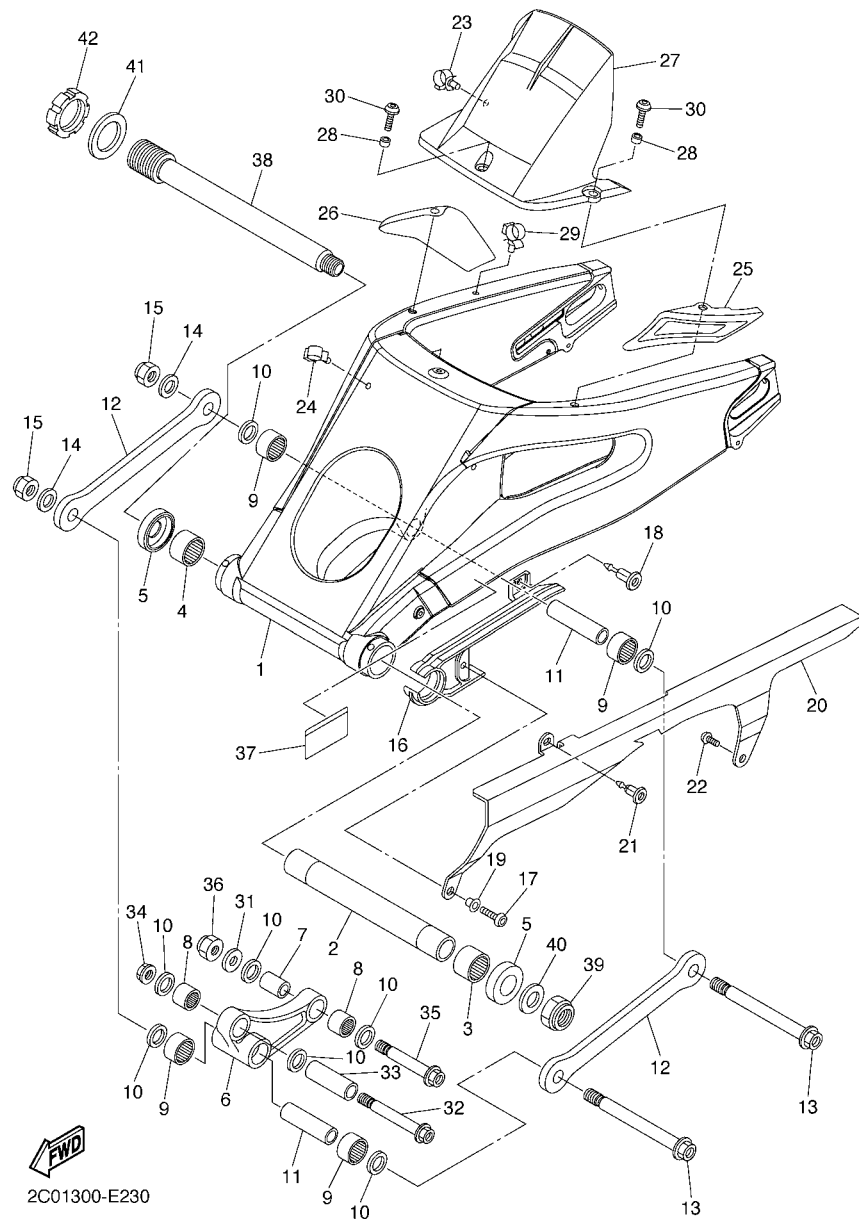

2C01300-E230

FIG. 23 REAR ARM

REF. NO.	PART NO.	DESCRIPTION	2C0B	2C0C	REMARKS
28	90387-06022	COLLAR	3	3	
29	90464-16012	CLAMP	1	1	
30	90111-06038	BOLT,HEX. SOCKET BUTTON	3	3	
31	92907-12600	WASHER, PLATE	1	1	
32	90109-10017	BOLT	1	1	
33	90387-1012B	COLLAR	1	1	
34	95607-10200	NUT, U FLANGE	1	1	
35	90109-12011	BOLT	1	1	
36	90185-12119	NUT, SELF-LOCKING	1	1	
37	5JW-21668-00	LABEL, TIRE	1	1	
38	2C0-22141-10	SHAFT, PIVOT	1	1	
39	90185-22002	NUT, SELF-LOCKING	1	1	
40	90201-22014	WASHER, PLATE	1	1	
41	90201-33014	WASHER, PLATE	1	1	
42	2C0-22252-00	NUT	1	1	

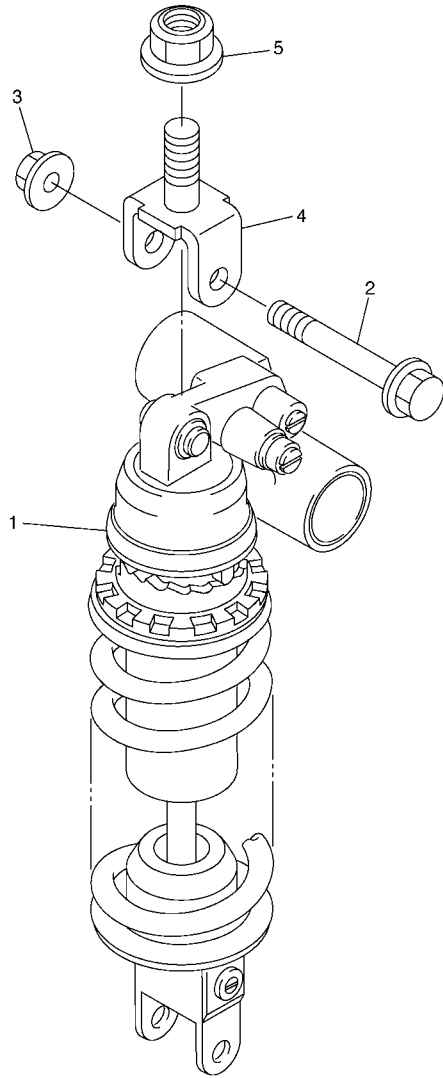

FIG. 24 REAR SUSPENSION

REF. NO.	PART NO.	DESCRIPTION	2C0B	2C0C			REMARKS
1	2C0-22210-00	SHOCK ABSORBER ASSY, REAR	1	1			
2	90105-10017	BOLT, FLANGE	1	1			
3	95607-10200	NUT, U FLANGE	1	1			
4	5SL-22219-00	BRACKET, UPPER	1	1			
5	95607-14200	NUT, SELF-LOCKING	1	1			



2C01300-E240

D10

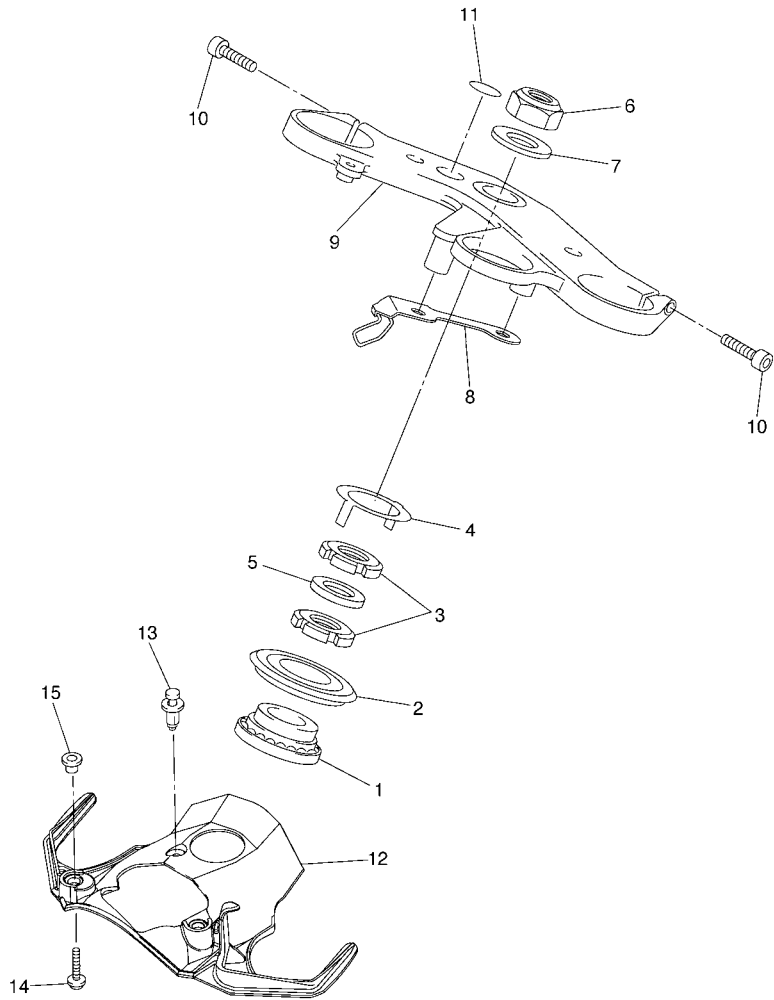

2C01300-E250

FIG. 25 STEERING

REF. NO.	PART NO.	DESCRIPTION	2C0B	2C0C	REMARKS
1	93399-99932	BEARING	1	1	
2	4XV-23415-01	COVER, BALL RACE 1	1	1	
3	90179-30691	NUT	2	2	
4	4XV-23418-00	WASHER, SPECIAL	1	1	
5	90202-30235	WASHER, PLATE	1	1	
6	90170-28419	NUT	1	1	
7	90201-281U8	WASHER, PLATE	1	1	
8	2C0-23389-00	GUIDE, CABLE	1	1	
9	2C0-23435-00	CROWN, HANDLE	1	1	
10	91314-08030	BOLT	2	2	
11	4XV-2341B-00	EMBLEM	1	1	
12	2C0-23818-00	COVER, STEERING	1	1	
13	90269-06081	RIVET	1	1	
14	90111-06038	BOLT,HEX. SOCKET BUTTON	2	2	
15	90387-0611K	COLLAR	2	2	

D11

FIG. 26 FRONT FORK

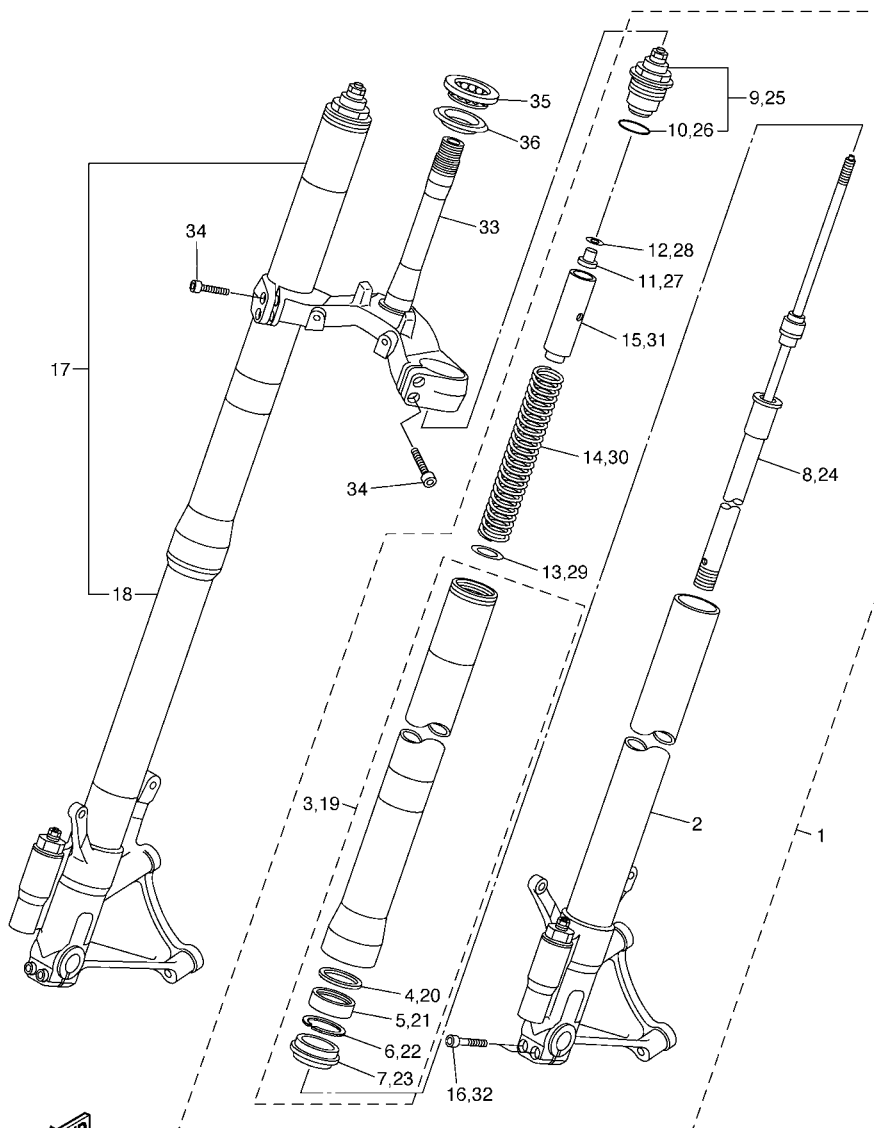

2C01300-E260

REF. NO.	PART NO.	DESCRIPTION	2C0B	2C0C	REMARKS
1	2C0-23102-00	FRONT FORK ASSY (L.H)	1	1	UR FOR DPBMC,BWC1
	2C0-23102-10	FRONT FORK ASSY (L.H)	1	1	UR FOR SMX
2	2C0-23110-00	.INNER TUBE COMP.1	1	1	
3	2C0-23106-00	.OUTER TUBE COMP. (L.H)	1	1	UR FOR DPBMC,BWC1
	2C0-23106-10	.OUTER TUBE COMP. (L.H)	1	1	UR FOR SMX
4	3VD-23115-00	..GUIDE, COVER UPPER	1	1	
5	5VU-23145-00	..OIL SEAL	1	1	
6	3VD-23156-00	..CLIP, OIL SEAL	1	1	
7	3VD-23144-00	..SEAL, DUST	1	1	
8	2C0-23170-00	.CYLINDER COMP., FRONT FORK	1	1	
9	2C0-23111-00	.BOLT, CAP	1	1	
10	93210-41N50	..O-RING	1	1	
11	5YU-23393-00	.NUT, SPECIAL	1	1	
12	5YU-2332N-00	.PLATE, VALVE 2	1	1	
13	2C0-23143-00	.SEAT, SPRING LOWER	1	1	
14	2C0-23141-00	.SPRING, FRONT FORK	1	1	
15	2C0-2331L-00	.SEAT, SPRING UPPER	1	1	
16	91314-08040	.BOLT	2	2	
17	2C0-23103-00	FRONT FORK ASSY (R.H)	1	1	UR FOR DPBMC,BWC1
	2C0-23103-10	FRONT FORK ASSY (R.H)	1	1	UR FOR SMX
18	2C0-23120-00	.INNER TUBE COMP.2	1	1	
19	2C0-23106-00	.OUTER TUBE COMP. (L.H)	1	1	UR FOR DPBMC,BWC1
	2C0-23106-10	.OUTER TUBE COMP. (L.H)	1	1	UR FOR SMX
20	3VD-23115-00	..GUIDE, COVER UPPER	1	1	
21	5VU-23145-00	..OIL SEAL	1	1	
22	3VD-23156-00	..CLIP, OIL SEAL	1	1	
23	3VD-23144-00	..SEAL, DUST	1	1	

FIG. 26 FRONT FORK

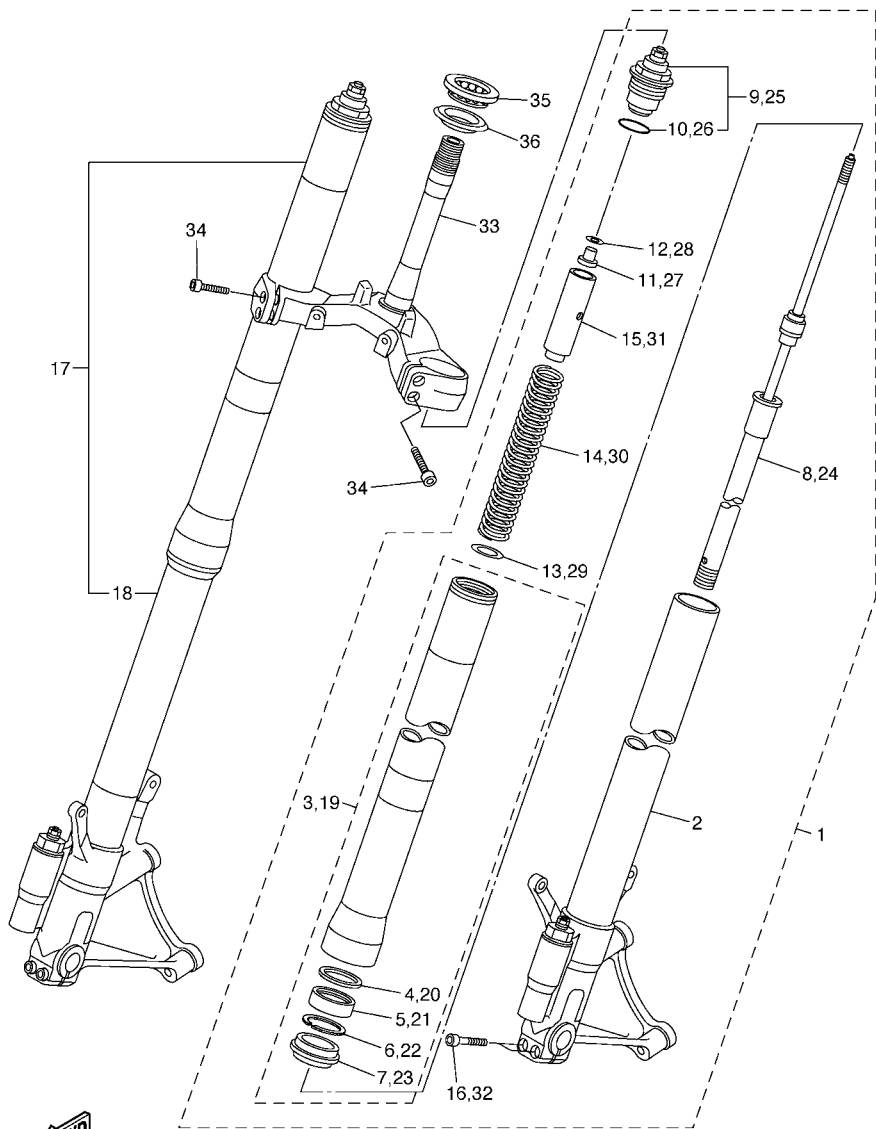

2C01300-E260

REF. NO.	PART NO.	DESCRIPTION	2C0B	2C0C	REMARKS
24	2C0-23170-00	.CYLINDER COMP., FRONT FORK	1	1	
25	2C0-23111-00	.BOLT, CAP	1	1	
26	93210-41N50	..O-RING	1	1	
27	5YU-23393-00	.NUT, SPECIAL	1	1	
28	5YU-2332N-00	.PLATE, VALVE 2	1	1	
29	2C0-23143-00	.SEAT, SPRING LOWER	1	1	
30	2C0-23141-00	.SPRING, FRONT FORK	1	1	
31	2C0-2331L-00	.SEAT, SPRING UPPER	1	1	
32	91314-08040	.BOLT	2	2	
33	2C0-23340-00	UNDER BRACKET COMP.	1	1	
34	91314-08030	BOLT	4	4	
35	93399-99957	BEARING	1	1	
36	3FV-23462-00	SEAL, STEERING	1	1	

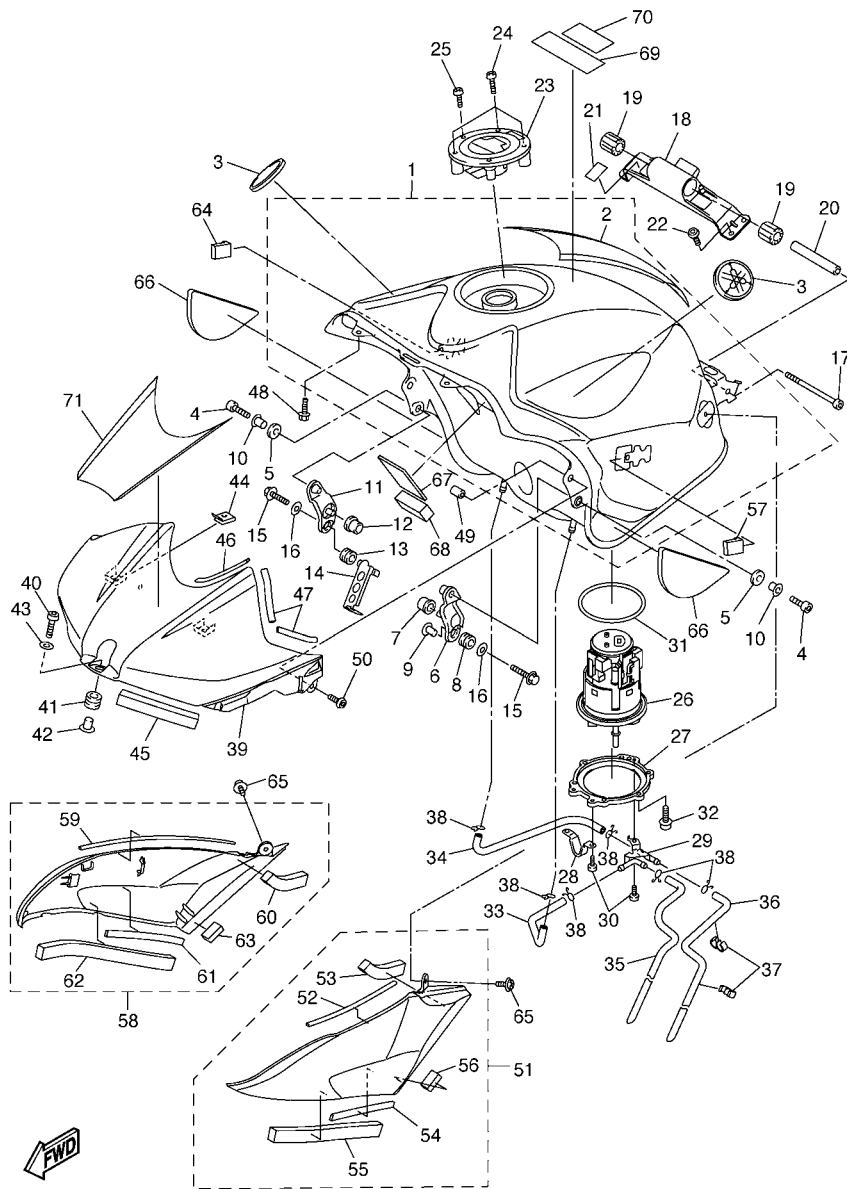

2C0B300-F270

FIG. 27 FUEL TANK

REF. NO.	PART NO.	DESCRIPTION	2C0B	2C0C	REMARKS
1	2C0-YK241-00-P0	FUEL TANK COMP.	1	1	UR FOR DPBMC
	2C0-Y2410-00-01	FUEL TANK COMP.	1	1	UR FOR BWC1
	2C0-YK241-00-P2	FUEL TANK COMP.	1	1	UR FOR SMX
2	2C0-24245-00	.GRAPHIC, FUEL TANK 2	1	1	FOR BWC1
3	5SL-2413B-00	EMBLEM	2	2	
4	91317-06016	BOLT	2	2	
5	5VY-24183-00	DAMPER, LOCATING 3	2	2	
6	5VY-24191-00	BRACKET, FUEL TANK 1	1	1	
7	5VY-24181-00	DAMPER, LOCATING 1	1	1	
8	90480-10542	GROMMET	1	1	
9	90387-066Y6	COLLAR	1	1	
10	90387-06143	COLLAR	2	2	
11	5VY-24192-00	BRACKET, FUEL TANK 2	1	1	
12	5VY-24181-00	DAMPER, LOCATING 1	1	1	
13	90480-10542	GROMMET	1	1	
14	2C0-21339-00	GUIDE, WIRE	1	1	
15	95027-06030	BOLT, FLANGE	2	2	
16	90201-06063	WASHER, PLATE	2	2	
17	91317-06090	BOLT	1	1	
18	2C0-2413Y-00	BRACKET, TANK FITTING	1	1	
19	5SL-24183-00	DAMPNER, LOCATING 3	2	2	
20	90387-06055	COLLAR	1	1	
21	2C0-21566-00	TAPE, 1	2	2	
22	90111-06038	BOLT,HEX. SOCKET BUTTON	4	4	
23	5JJ-24602-00	CAP ASSY	1	1	
24	90110-05112	BOLT, HEXAGON SOCKET HEAD	3	3	
25	91317-05010	BOLT	1	1	

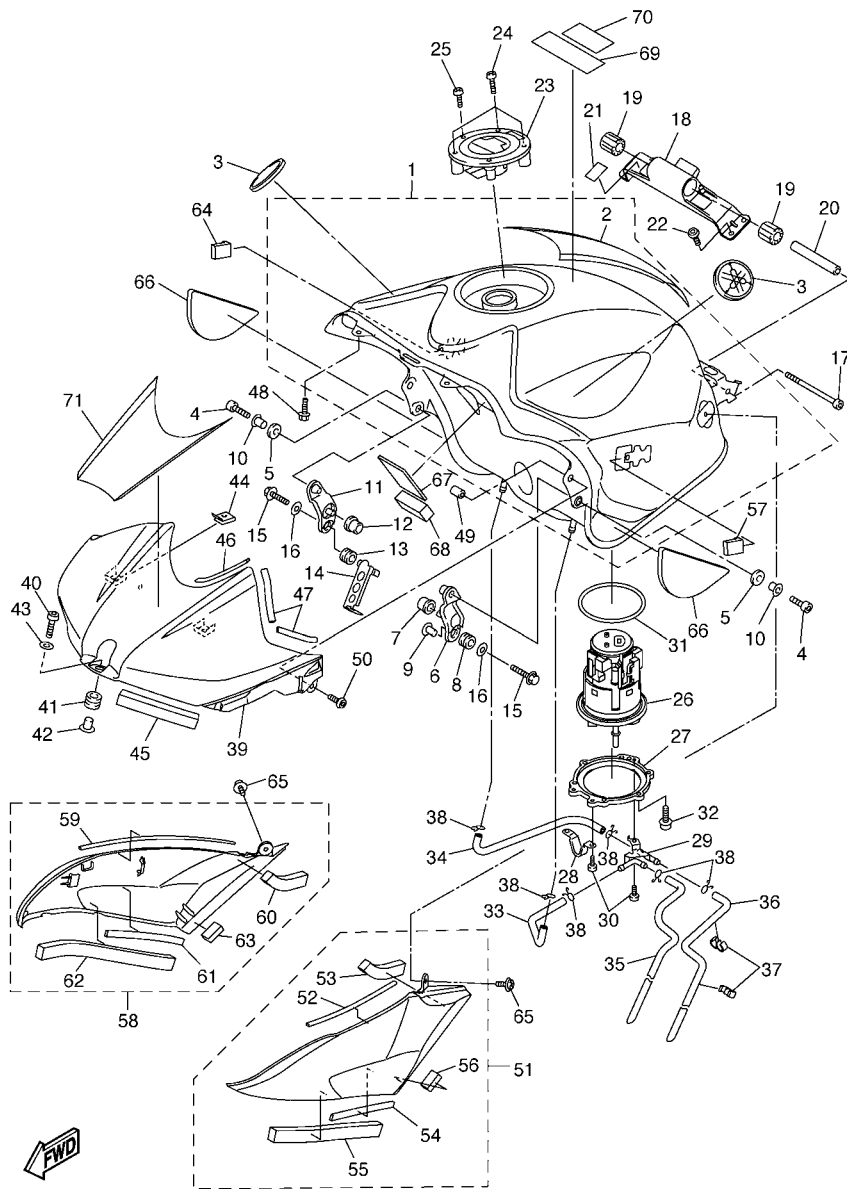

2C0B300-F270

FIG. 27 FUEL TANK

REF. NO.	PART NO.	DESCRIPTION	2C0B	2C0C	REMARKS
26	2C0-13907-00	FUEL PUMP COMP.	1	1	
27	2C0-24491-00	BRACKET, FUEL PUMP	1	1	
28	5PW-24192-00	BRACKET, FUEL TANK 2	1	1	
29	2C0-24135-00	CLAMP 1	1	1	
30	90154-05012	SCREW, BINDING	3	3	
31	5JW-24486-00	O-RING	1	1	
32	90110-05014	BOLT, HEXAGON SOCKET HEAD	6	6	
33	2C0-24315-00	PIPE 5	1	1	
34	2C0-24316-00	PIPE 6	1	1	
35	2C0-24317-00	PIPE 7	1	1	
36	2C0-24313-00	PIPE 3	1	1	
37	90464-09M31	CLAMP	2	2	
38	90467-09006	CLIP	6	6	
39	2C0-2171A-00-P0	COVER, TOP	1	1	UR FOR DPBMC
	2C0-2171A-00-P1	COVER, TOP	1	1	UR FOR BWC1
	2C0-2171A-00-P2	COVER, TOP	1	1	UR MBL2 FOR SMX
40	91314-06025	BOLT	1	1	
41	90480-12314	GROMMET	1	1	
42	90387-065J6	COLLAR	1	1	
43	90201-06M30	WASHER, PLATE	1	1	
44	90183-05074	NUT, SPRING	2	2	
45	2C0-2414J-00	DAMPER, PLATE 2	2	2	
46	2C0-2414K-00	DAMPER, PLATE 3	2	2	
47	2C0-2414N-00	DAMPER, PLATE 4	4	4	
48	90105-05002	BOLT, FLANGE	2	2	
49	90179-05523	NUT	2	2	
50	98907-05014	SCREW, BIND	2	2	

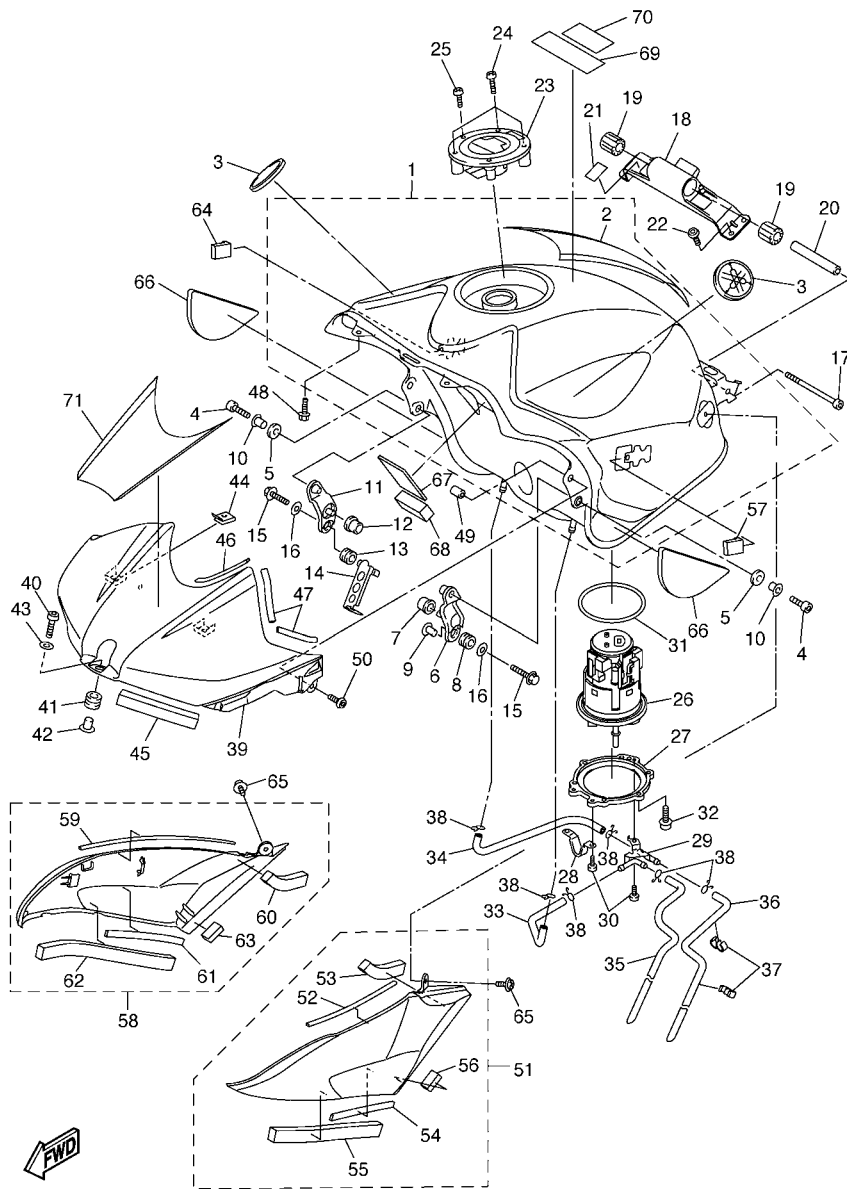

2C0B300-F270

FIG. 27 FUEL TANK

REF. NO.	PART NO.	DESCRIPTION	2C0B	2C0C	REMARKS
51	2C0-24106-00	TANK SIDE COVER ASSY 1	1	1	
52	2C0-2414H-00	.DAMPER, PLATE 1	1	1	
53	2C0-2414P-00	.DAMPER, PLATE 5	1	1	
54	5PW-2414J-00	.DAMPER, PLATE 2	1	1	
55	2C0-24184-00	.DAMPER, LOCATING 4	1	1	
56	2C0-2414R-00	.DAMPER, PLATE 6	1	1	
57	5PW-2411J-01	DAMPER, SIDE COVER	1	1	
58	2C0-24108-00	TANK SIDE COVER ASSY 2	1	1	
59	2C0-2414H-00	.DAMPER, PLATE 1	1	1	
60	2C0-2414P-00	.DAMPER, PLATE 5	1	1	
61	5PW-2414J-00	.DAMPER, PLATE 2	1	1	
62	2C0-24184-00	.DAMPER, LOCATING 4	1	1	
63	2C0-2414R-00	.DAMPER, PLATE 6	1	1	
64	5PW-2411J-01	DAMPER, SIDE COVER	1	1	
65	90159-05015	SCREW, WITH WASHER	2	2	
66	2C0-24145-00	DAMPER, SIDE COVER	2	2	
67	5EJ-2414H-00	DAMPER, PLATE 1	1	1	
68	5JX-21732-00	SEAL 1	1	1	
69	5PA-21568-00	LABEL, WARNING	1	1	
70	5PW-2415E-01	LABEL, CAUTION	1	1	
71	2C0-24244-00	GRAPHIC, FUEL TANK 1	1	1	FOR BWC1

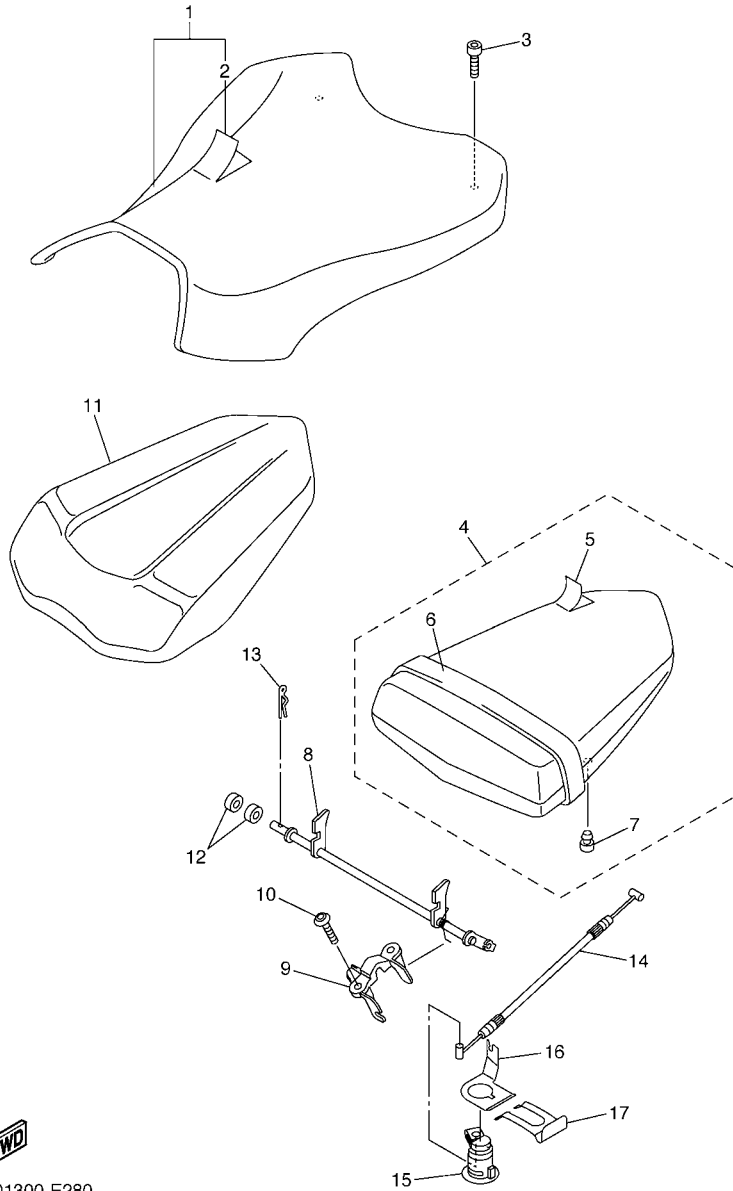

2C01300-E280

FIG. 28 SEAT

REF. NO.	PART NO.	DESCRIPTION	2C0B	2C0C	REMARKS
1	2C0-24710-00	SINGLE SEAT ASSY	1	1	UR FOR DPBMC,SMX
	2C0-24710-10	SINGLE SEAT ASSY	1	1	UR FOR BWC1
2	2C0-24711-00	.COVER, SINGLE SEAT	1	1	UR FOR DPBMC,SMX
	2C0-24711-10	.COVER, SINGLE SEAT	1	1	UR FOR BWC1
3	90110-06258	BOLT, HEXAGON SOCKET HEAD	2	2	
4	2C0-24750-00	TANDEM SEAT ASSY	1	1	UR FOR DPBMC,SMX
	2C0-24750-10	TANDEM SEAT ASSY	1	1	UR FOR BWC1
5	2C0-24751-00	.COVER, TANDEM SEAT	1	1	UR FOR DPBMC,SMX
	2C0-24751-10	.COVER, TANDEM SEAT	1	1	UR FOR BWC1
6	2C0-24720-00	.SEAT BAND ASSY	1	1	UR FOR DPBMC,SMX
	2C0-24720-10	.SEAT BAND ASSY	1	1	UR FOR BWC1
7	5SL-24723-00	.DAMPER, SEAT	2	2	
8	2C0-24780-00	SEAT LOCK ASSY	1	1	
9	2C0-24792-00	PLATE	1	1	
10	90111-06051	BOLT,HEX. SOCKET BUTTON	2	2	
11	2C0-2477A-00-P0	SEAT COVER ASSY	1	1	UR FOR DPBMC
	2C0-2477A-00-P1	SEAT COVER ASSY	1	1	UR FOR BWC1
	2C0-2477A-00-P2	SEAT COVER ASSY	1	1	UR FOR SMX
12	2C0-24825-00	SPACER, CARRIER	2	2	
13	90468-16001	CLIP	1	1	
14	2C0-2478E-00	CABLE, SEAT LOCK	1	1	
15	5VY-W2470-00	SEAT LOCK ASSY	1	1	
16	5VY-2117K-01	STAY, LOCK	1	1	
17	5VY-2176V-00	SPRING, LOCK 2	1	1	

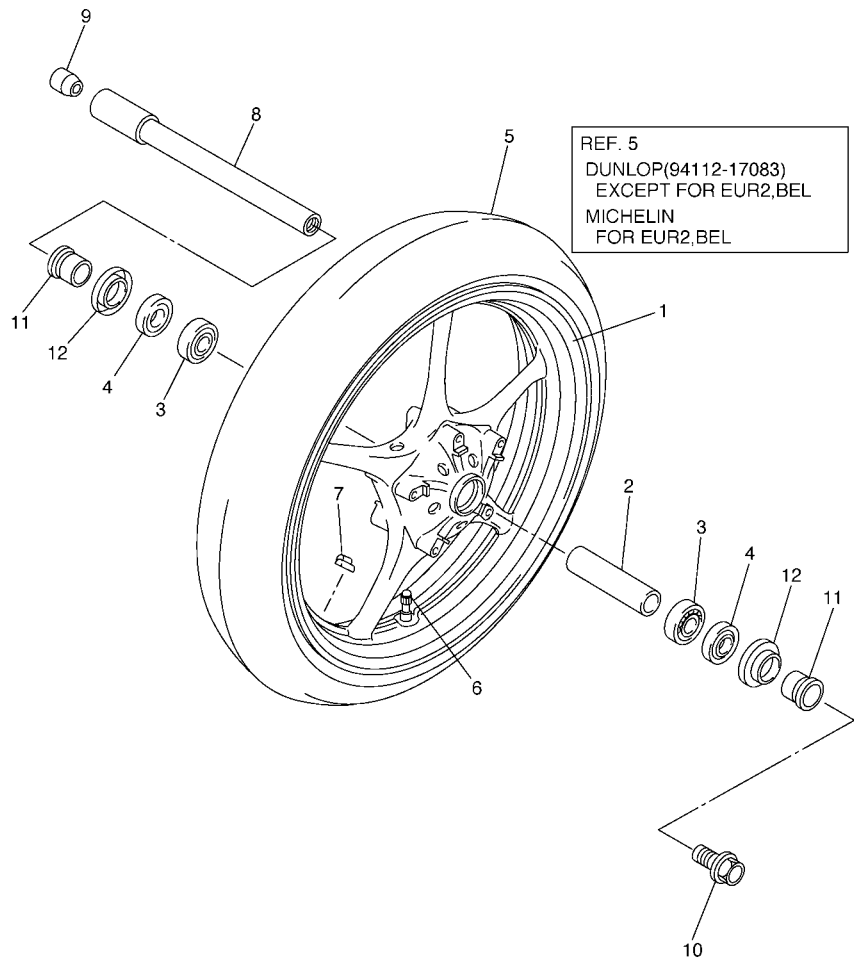

FIG. 29 FRONT WHEEL

REF. NO.	PART NO.	DESCRIPTION	2C0B	2C0C	REMARKS
1	5SL-25168-00-98	CAST WHEEL, FRONT	1	1	LGB
2	4XV-25117-00	SPACER, BEARING	1	1	
3	93306-07208	BEARING	2	2	
4	93106-28043	OIL SEAL	2	2	
5	94112-17083	TIRE(120/70 ZR17M/C 58W)	1		UR DUNLOP
		TIRE(120/70 ZR17M/C 58W PILOT)	1	1	UR LM MICHELIN
6	93900-00030	VALVE, RIM (TR412)	1	1	TAIHEIYO
7	5MT-25398-00	BALANCER, WHEEL (10G)	1	1	UR
	5MT-25398-10	BALANCER, WHEEL (20G)	1	1	UR
	5MT-25398-20	BALANCER, WHEEL (30G)	1	1	UR
8	2C0-25181-00	AXLE, WHEEL	1	1	
9	5PW-25188-00	CAP	1	1	
10	90105-14002	BOLT, FLANGE	1	1	
11	4XV-25186-00	COLLAR, WHEEL	2	2	
12	4XV-25118-00	COVER, HUB DUST	2	2	



2C01300-E290

FIG. 30 FRONT BRAKE CALIPER

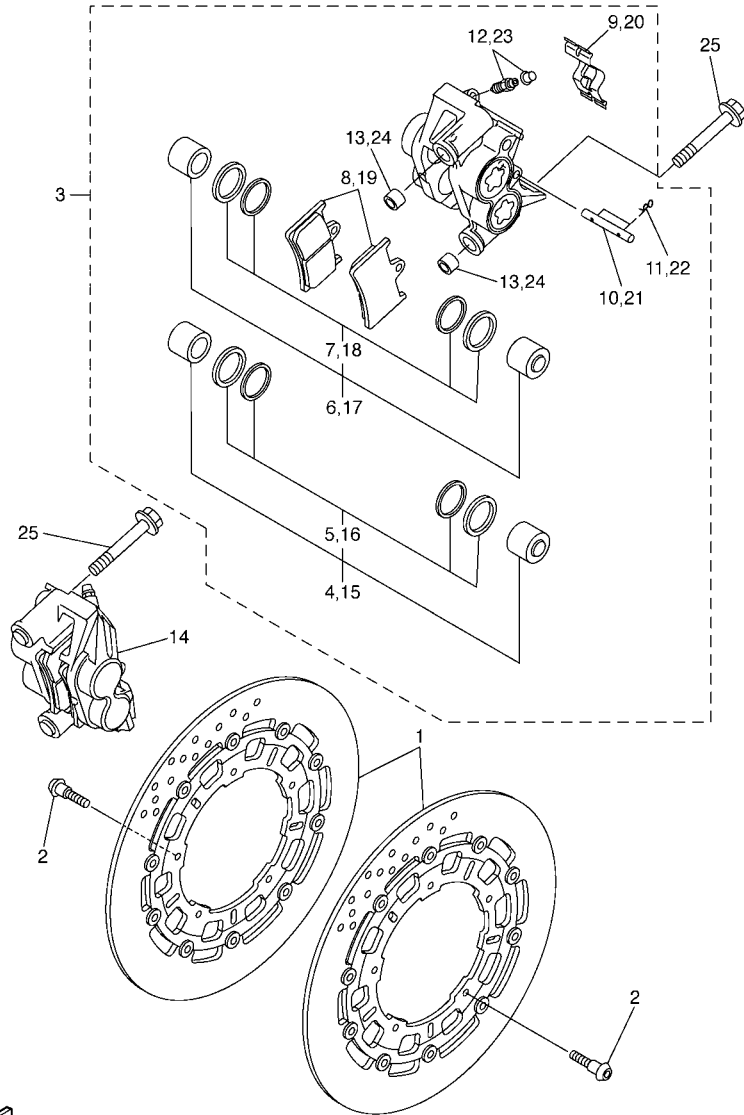

2C01300-E300

REF. NO.	PART NO.	DESCRIPTION	2C0B	2C0C			REMARKS
1	2C0-2581T-00	DISK BRAKE ASSY	2	2			
2	90149-06043	SCREW	10	10			
3	2C0-2580T-00	CALIPER ASSY (LEFT)	1	1			UR FOR DPBMC,BWC1
	2C0-2580T-10	CALIPER ASSY (LEFT)	1	1			UR FOR SMX
4	5PW-W0057-10	.PISTON ASSY, CALIPER	1	1			
5	5PW-W0047-10	..CALIPER SEAL KIT	1	1			
6	5PW-W0057-00	.PISTON ASSY, CALIPER	1	1			
7	5PW-W0047-00	..CALIPER SEAL KIT	1	1			
8	2C0-W0045-00	.BRAKE PAD KIT	1	1			
9	4SV-25919-00	.SUPPORT, PAD	1	1			
10	4SV-25924-00	.PIN, PAD	1	1			
11	3GM-25925-00	.CLIP	2	2			
12	1J3-W0048-00	.BLEED SCREW KIT	1	1			
13	5VY-2583B-00	.PIN, KNOCK	2	2			
14	2C0-2580U-00	CALIPER ASSY (RIGHT)	1	1			UR FOR DPBMC,BWC1
	2C0-2580U-10	CALIPER ASSY (RIGHT)	1	1			UR FOR SMX
15	5PW-W0057-10	.PISTON ASSY, CALIPER	1	1			
16	5PW-W0047-10	..CALIPER SEAL KIT	1	1			
17	5PW-W0057-00	.PISTON ASSY, CALIPER	1	1			
18	5PW-W0047-00	..CALIPER SEAL KIT	1	1			
19	2C0-W0045-00	.BRAKE PAD KIT	1	1			
20	4SV-25919-00	.SUPPORT, PAD	1	1			
21	4SV-25924-00	.PIN, PAD	1	1			
22	3GM-25925-00	.CLIP	2	2			
23	1J3-W0048-00	.BLEED SCREW KIT	1	1			
24	5VY-2583B-00	.PIN, KNOCK	2	2			
25	90401-10012	BOLT, UNION	4	4			

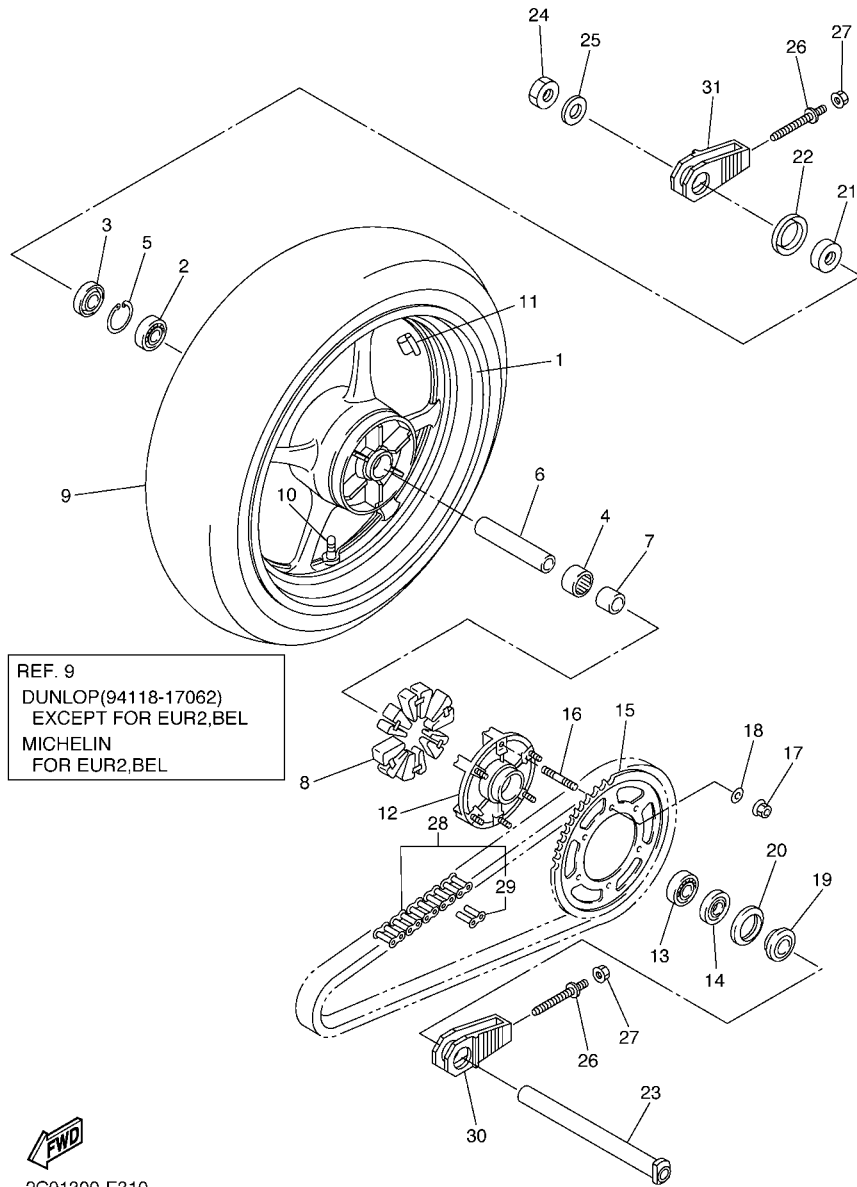

2C01300-E310

FIG. 31 REAR WHEEL

REF. NO.	PART NO.	DESCRIPTION	2C0B	2C0C	REMARKS
1	5SL-25338-00-98	CAST WHEEL, REAR	1	1	LGB
2	93306-20531	BEARING	1	1	
3	93106-40013	OIL SEAL	1	1	
4	93317-43580	BEARING	1	1	
5	93420-61M07	CIRCLIP	1	1	
6	4XV-25317-00	SPACER, BEARING	1	1	
7	5SL-25383-00	COLLAR, WHEEL	1	1	
8	2C0-25364-00	DAMPER	6	6	
9	94118-17062	TIRE(180/55ZR17M/C 73W D209PT)	1		UR DUNLOP
	*	TIRE(180/55 ZR17M/C 73W PILOT)	1	1	UR LM MICHELIN
10	93900-00030	VALVE, RIM (TR412)	1	1	TAIHEIYO
11	5MT-25398-00	BALANCER, WHEEL (10G)	1	1	UR
	5MT-25398-10	BALANCER, WHEEL (20G)	1	1	UR
	5MT-25398-20	BALANCER, WHEEL (30G)	1	1	UR
12	5SL-25366-00	CLUTCH, HUB	1	1	
13	93306-20531	BEARING	1	1	
14	93106-40013	OIL SEAL	1	1	
15	2C0-25445-20	SPROCKET, DRIVEN (45T)	1	1	
16	90116-10485	BOLT, STUD	6	6	
17	90185-10009	NUT, SELF-LOCKING	6	6	
18	90201-10021	WASHER, PLATE	6	6	
19	5SL-25376-00	COLLAR, WHEEL	1	1	
20	5SL-25367-00	COVER, HUB DUST	1	1	
21	4XV-25376-00	COLLAR, WHEEL	1	1	
22	5SL-25327-00	COVER, PLATE	1	1	
23	2C0-25381-10	AXLE, WHEEL	1	1	
24	90185-24007	NUT, SELF-LOCKING	1	1	

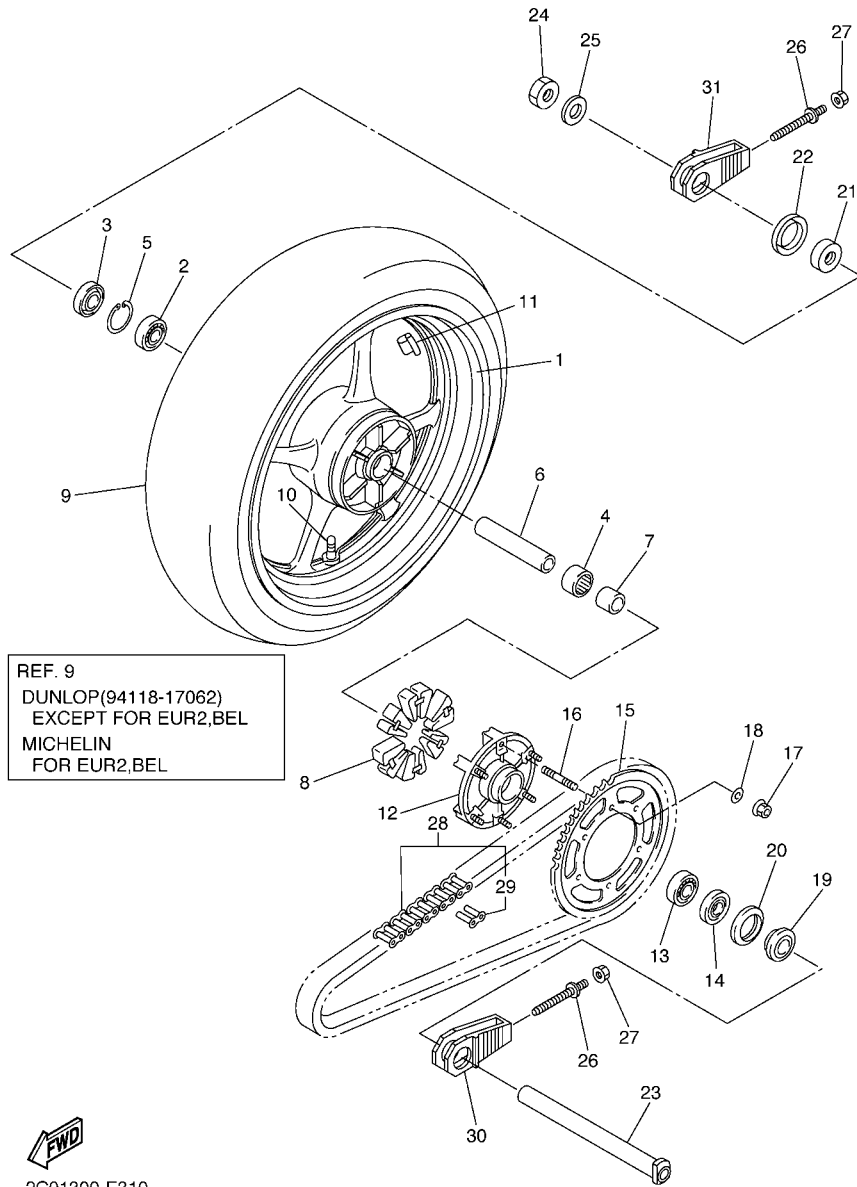

REF. 9
 DUNLOP(94118-17062)
 EXCEPT FOR EUR2,BEL
 MICHELIN
 FOR EUR2,BEL



2C01300-E310

FIG. 31 REAR WHEEL

REF. NO.	PART NO.	DESCRIPTION	2C0B	2C0C	REMARKS
25	90201-25020	WASHER, PLATE	1	1	
26	2C0-25379-00	BOLT, CHAIN PULLAR	2	2	
27	95604-08200	NUT, U FLANGE	2	2	
28	94582-21114	CHAIN (DID525V8-114)	1	1	
29	94682-21031	.JOINT, CHAIN	1	1	
30	2C0-25388-00	PULLER, CHAIN 1	1	1	
31	2C0-25389-00	PULLER, CHAIN 2	1	1	

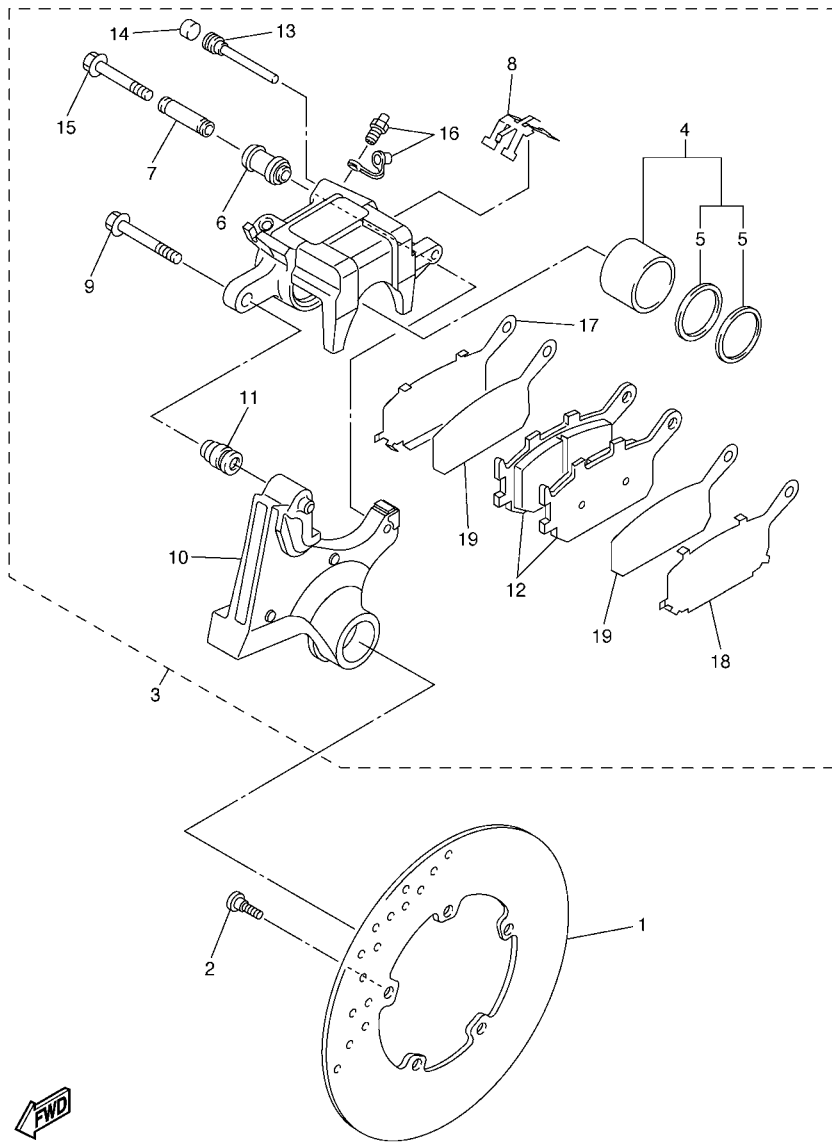

FIG. 32 REAR BRAKE CALIPER

REF. NO.	PART NO.	DESCRIPTION	2C0B	2C0C	REMARKS
1	5SL-2582W-00	DISK, REAR BRAKE 2	1	1	
2	90149-08009	SCREW	5	5	
3	2C0-2580W-00	CALIPER ASSY, REAR 2	1	1	
4	5VY-W0057-00	.PISTON ASSY, CALIPER	1	1	
5	5SL-W0047-00	..CALIPER SEAL KIT	1	1	
6	5SL-25917-00	.BOOT, CALIPER	1	1	
7	5SL-25838-00	.SLEEVE, CALIPER	1	1	
8	5SL-25919-00	.SUPPORT, PAD	1	1	
9	5SL-25914-00	.PIN, SLIDE	1	1	
10	2C0-25921-00	.BRACKET, SUPPORT	1	1	
11	3JD-25917-00	.BOOT, CALIPER	1	1	
12	5VX-W0046-00	.BRAKE PAD KIT 2	1	1	
13	8CR-25924-00	.PIN, PAD	1	1	
14	5DH-25916-00	.PLUG	1	1	
15	5SL-25926-00	.BOLT	1	1	
16	1UY-W0048-00	.BLEED SCREW KIT	1	1	
17	5SL-25827-00	.SHIM, CALIPER	1	1	
18	5SL-25827-10	.SHIM, CALIPER	1	1	
19	5SL-25828-00	.SHIM, CALIPER	2	2	



2C01300-E320

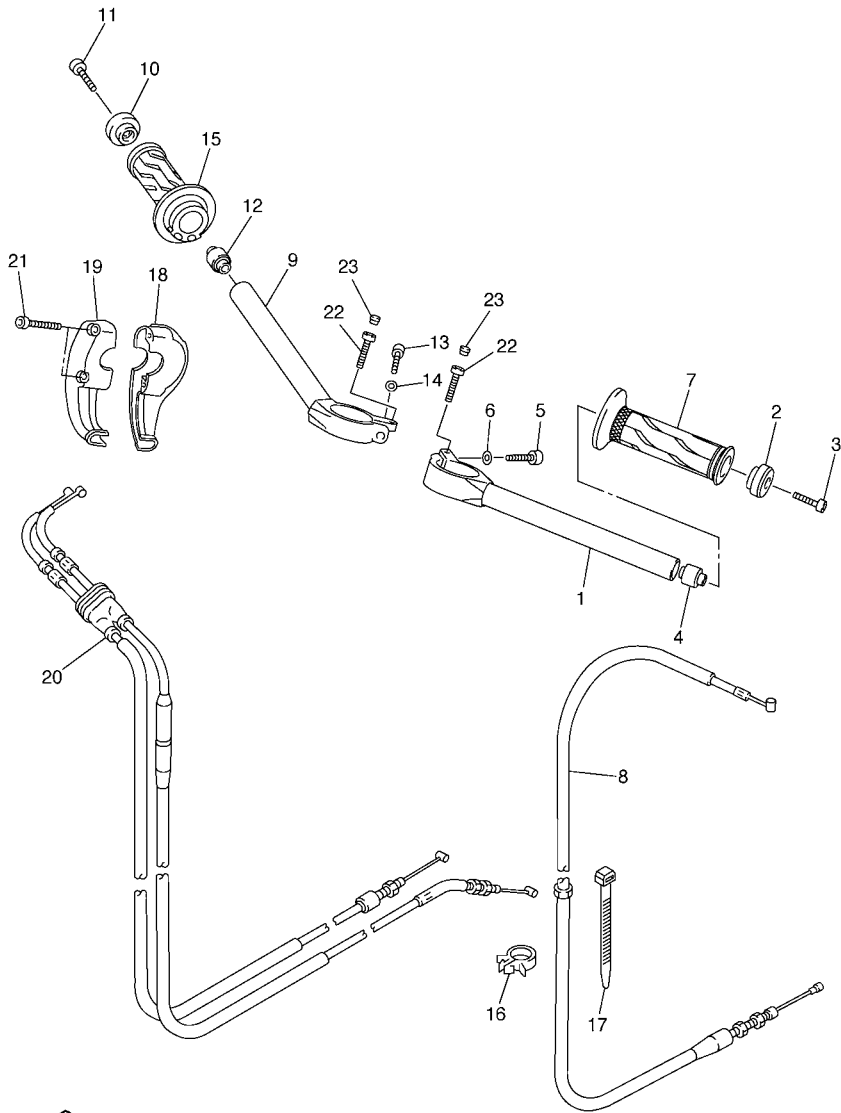
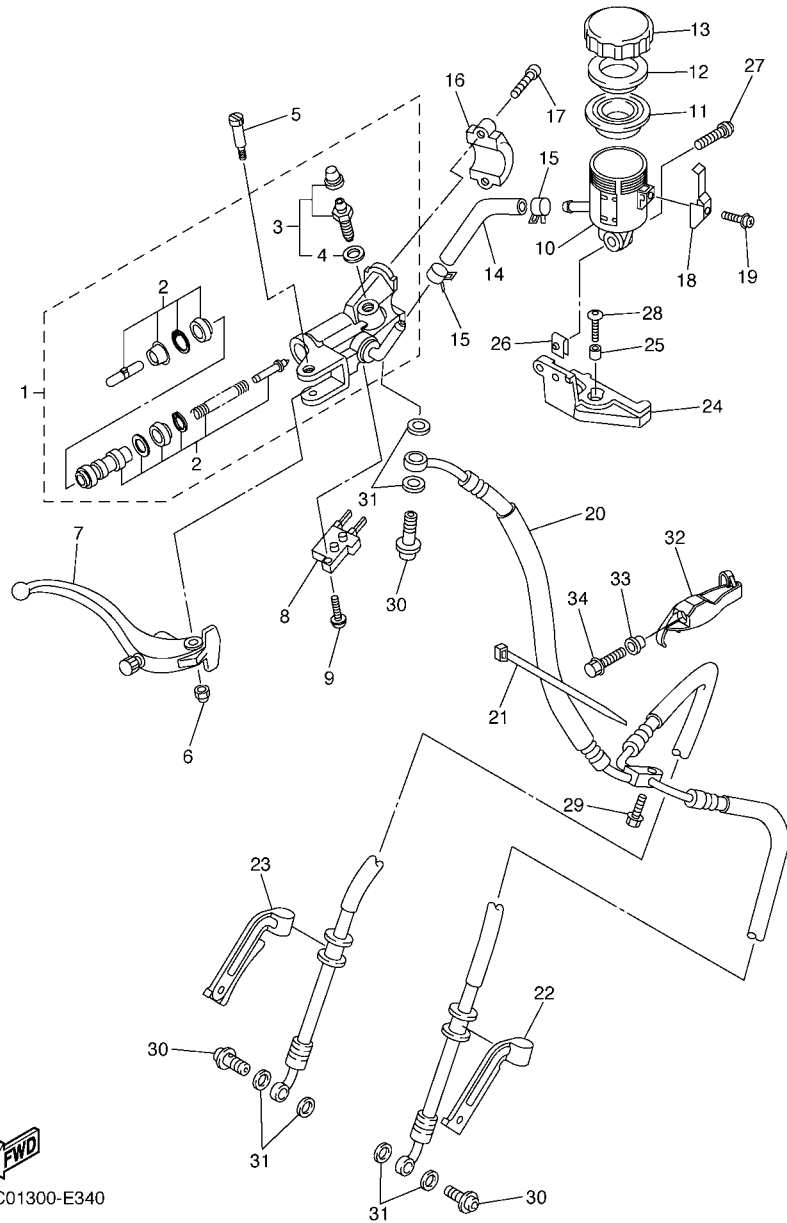

FIG. 33 STEERING HANDLE & CABLE

REF. NO.	PART NO.	DESCRIPTION	2C0B	2C0C	REMARKS
1	2C0-26121-00	HANDLEBAR (LEFT)	1	1	
2	5PW-26246-00	END, GRIP	1	1	
3	91317-06025	BOLT	1	1	
4	4XV-23434-00	HOLDER, DAMPER	1	1	
5	91314-08030	BOLT	1	1	
6	90201-08452	WASHER, PLATE	1	1	
7	2C0-26241-00	GRIP	1	1	
8	2C0-26335-00	CABLE, CLUTCH	1	1	
9	2C0-26122-00	HANDLEBAR (RIGHT)	1	1	
10	5PW-26246-00	END, GRIP	1	1	
11	91317-06025	BOLT	1	1	
12	4XV-23434-00	HOLDER, DAMPER	1	1	
13	91314-08030	BOLT	1	1	
14	90201-08452	WASHER, PLATE	1	1	
15	2C0-26240-00	GRIP ASSY	1	1	
16	90464-15157	CLAMP	1	1	
17	90464-15195	CLAMP	1	1	
18	5VY-26281-00	CAP, GRIP UPPER	1	1	
19	2C0-26282-00	CAP, GRIP LOWER	1	1	
20	2C0-26302-00	THROTTLE CABLE ASSY	1	1	
21	90110-05018	BOLT, HEXAGON SOCKET HEAD	2	2	
22	91317-06025	BOLT	2	2	
23	2H9-23469-00	CAP, BOLT	2	2	



2C01300-E330



2C01300-E340

FIG. 34 FRONT MASTER CYLINDER

REF. NO.	PART NO.	DESCRIPTION	2C0B	2C0C	REMARKS
1	5SL-W2587-00	MASTER CYLINDER SUB ASSY	1	1	
2	5VY-W0041-00	.CYLINDER KIT, MASTER	1	1	
3	5VY-W0048-00	.BLEED SCREW KIT	1	1	
4	5VY-25975-00	..SEAL 1	1	1	
5	5VY-2589F-01	BOLT, LEVER	1	1	
6	5VS-2586F-00	NUT, COVER	1	1	
7	5SL-83922-10	LEVER 2	1	1	
8	4HM-83980-00	FRONT STOP SWITCH ASSY	1	1	
9	5VS-2585H-00	SCREW,SET	1	1	
10	5SL-25894-20	TANK, RESERVOIR	1	1	
11	5VY-25854-00	DIAPHRAGM, RESERVOIR	1	1	
12	5VY-25855-00	BUSH,DIAPHRAGM	1	1	
13	5VY-25852-00	CAP, RESERVOIR	1	1	
14	2C0-2589E-00	HOSE	1	1	
15	90467-120A3	CLIP	2	2	
16	5VS-25867-00	BRACKET, MASTER CYLINDER	1	1	
17	5VS-26332-00	BOLT	2	2	
18	5VY-2589G-00	HOLDER	1	1	
19	5VY-2589H-00	SCREW	1	1	
20	2C0-25872-00	HOSE, BRAKE 1	1	1	
21	3MA-82591-00	BAND	1	1	
22	2C0-25886-00	HOLDER, BRAKE HOSE	1	1	
23	2C0-25887-00	HOLDER, BRAKE HOSE	1	1	
24	2C0-26292-00	STAY	1	1	
25	90387-06057	COLLAR	1	1	
26	90183-050A0	NUT, SPRING	1	1	
27	90111-05026	BOLT,HEX. SOCKET BUTTON	1	1	

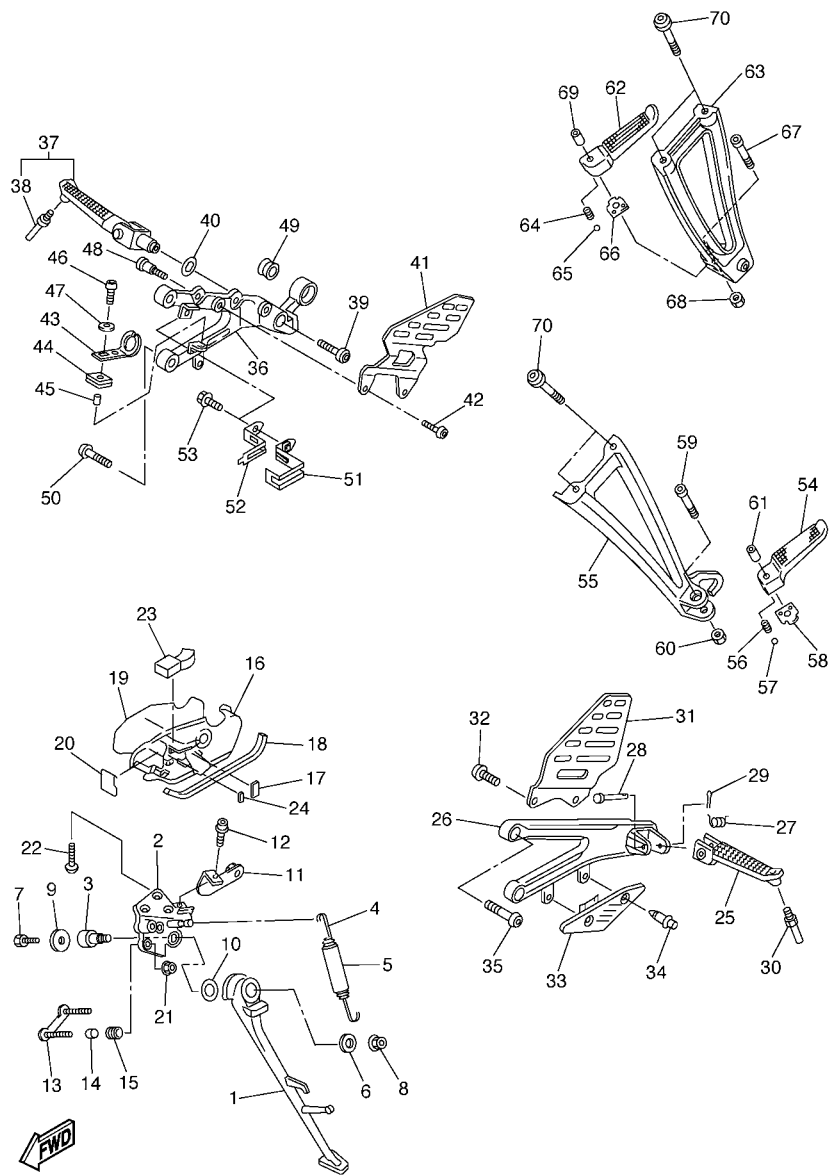

2C01300-E350

FIG. 35 STAND & FOOTREST

REF. NO.	PART NO.	DESCRIPTION	2C0B	2C0C	REMARKS
1	2C0-27311-00	STAND, SIDE	1	1	
2	2C0-27321-00	BRACKET, SIDE STAND	1	1	
3	2C0-27351-00	GUIDE, SIDE STAND	1	1	
4	90506-18008	SPRING, TENSION	1	1	
5	90445-19002	HOSE (L60)	1	1	
6	90201-10035	WASHER, PLATE	1	1	
7	90101-08662	BOLT	1	1	
8	95602-10200	NUT, U FLANGE	1	1	
9	90201-08050	WASHER, PLATE	1	1	
10	90201-146F9	WASHER, PLATE	1	1	
11	2C0-2836F-00	BRACKET 3	1	1	
12	90105-06020	BOLT, FLANGE	1	1	
13	2C0-27263-00	BRACKET 1	1	1	
14	90387-05025	COLLAR	2	2	
15	90480-11006	GROMMET	2	2	
16	2C0-27453-00	COVER 1	1	1	
17	2C0-27414-00	DAMPER, FOOTREST	1	1	
18	2C0-27415-00	PLATE, FOOTREST	1	1	
19	2C0-28428-00	SEAL 1	1	1	
20	2C0-28429-00	SEAL 2	1	1	
21	90185-05009	NUT, SELF-LOCKING	2	2	
22	90111-08025	BOLT, HEX. SOCKET BUTTON	3	3	
23	2C0-28425-00	DAMPER 3	1	1	
24	2C0-21485-00	DAMPER, RUBBER 1	1	1	
25	2C0-27451-00	FOOTREST	1	1	
26	2C0-27442-00	BRACKET 2	1	1	
27	90508-18134	SPRING, TORSION	1	1	

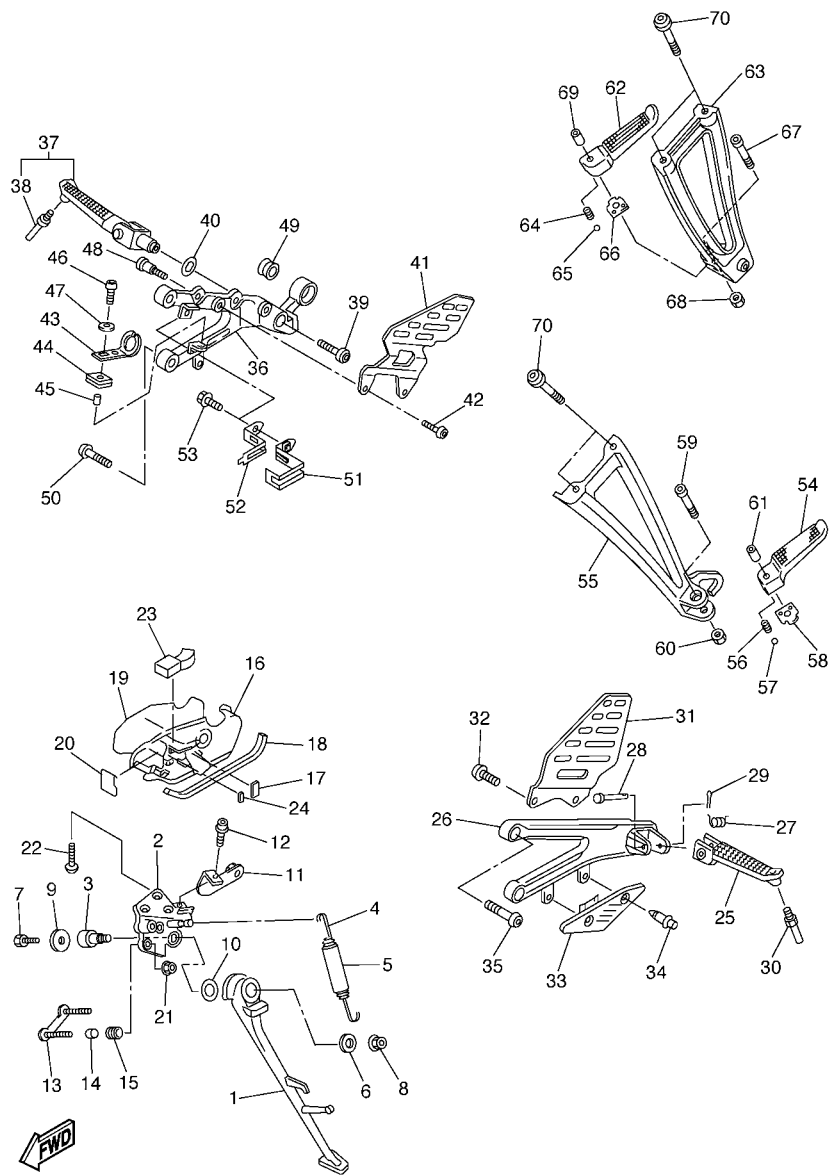

2C01300-E350

FIG. 35 STAND & FOOTREST

REF. NO.	PART NO.	DESCRIPTION	2C0B	2C0C	REMARKS
28	90240-08084	PIN, CLEVIS	1	1	
29	91402-25015	PIN, COTTER	1	1	
30	2C0-27435-00	BOLT	1	1	
31	2C0-27445-00	PLATE 1	1	1	
32	90149-06233	SCREW	2	2	
33	2C0-27491-00	PROTECTOR	1	1	
34	90269-06008	RIVET	2	2	
35	90109-085G6	BOLT	2	2	
36	2C0-27443-00	BRACKET 3	1	1	
37	2C0-27420-00	FRONT FOOTREST ASSY (RIGHT)	1	1	
38	2C0-27435-00	.BOLT	1	1	
39	90109-103A9	BOLT	1	1	
40	90214-13002	WASHER, CLAW	1	1	
41	2C0-27446-00	PLATE 2	1	1	
42	90149-06233	SCREW	2	2	
43	2C0-2144G-00	STAY, STOP SWITCH	1	1	
44	90480-12607	GROMMET	1	1	
45	90387-06023	COLLAR	1	1	
46	92017-06016	BOLT, BUTTON HEAD	1	1	
47	90201-06380	WASHER, PLATE	1	1	
48	90109-066F0	BOLT	2	2	
49	2C0-14747-00	DAMPER, MUFFLER	1	1	
50	90109-085G6	BOLT	2	2	
51	2C0-2116K-00	BRACKET 8	1	1	
52	2C0-2116L-00	BRACKET 9	1	1	
53	95024-06012	BOLT, FLANGE	1	1	
54	5JJ-27431-00	FOOTREST, REAR 1	1	1	

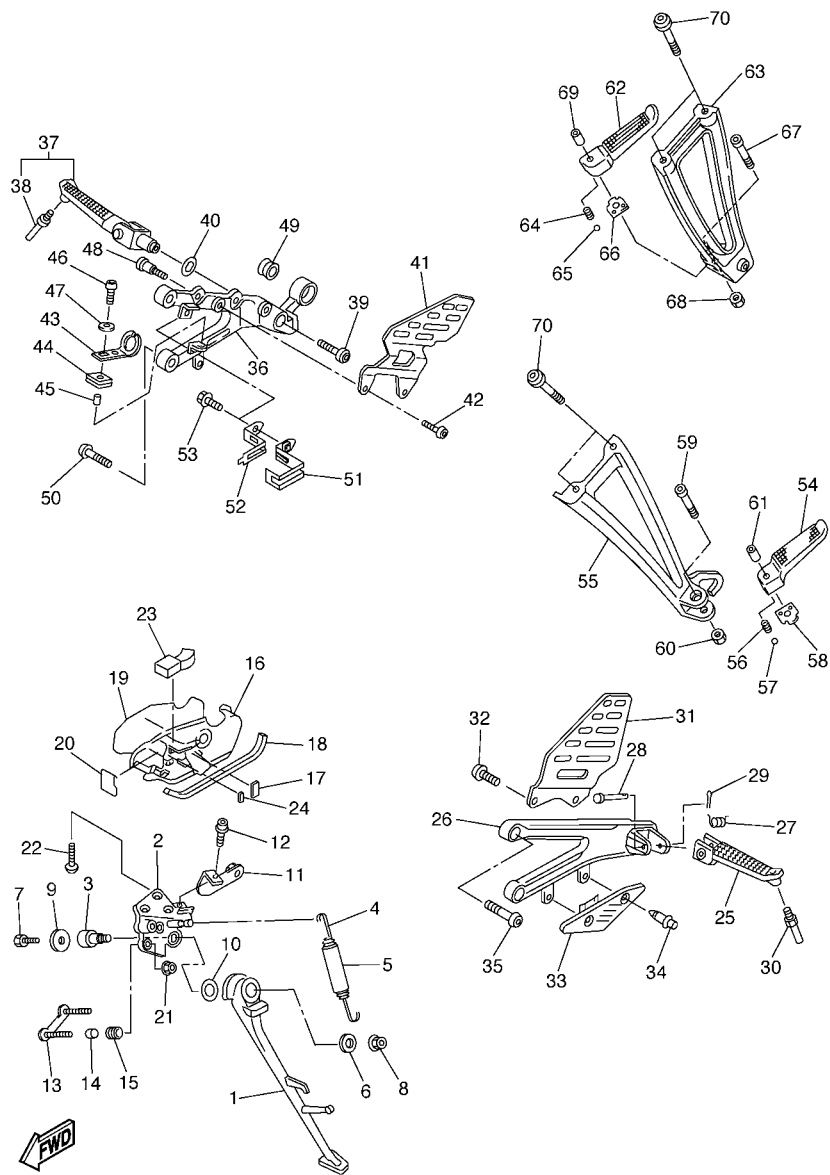

2C01300-E350

FIG. 35 STAND & FOOTREST

REF. NO.	PART NO.	DESCRIPTION	2C0B	2C0C	REMARKS
55	2C0-2741L-00	BRACKET 4	1	1	
56	90501-12743	SPRING, COMPRESSION	1	1	
57	93501-04011	BALL	1	1	
58	5JJ-27437-01	WASHER, SPECIAL	1	1	
59	91314-06035	BOLT	1	1	
60	95604-06200	NUT, U FLANGE	1	1	
61	90387-06697	COLLAR	1	1	
62	5JJ-27441-00	FOOTREST, REAR 2	1	1	
63	2C0-2742L-00	BRACKET 5	1	1	
64	90501-12743	SPRING, COMPRESSION	1	1	
65	93501-04011	BALL	1	1	
66	5JJ-27437-01	WASHER, SPECIAL	1	1	
67	91314-06035	BOLT	1	1	
68	95604-06200	NUT, U FLANGE	1	1	
69	90387-06697	COLLAR	1	1	
70	90110-08220	BOLT, HEXAGON SOCKET HEAD	4	4	

FIG. 36 REAR MASTER CYLINDER

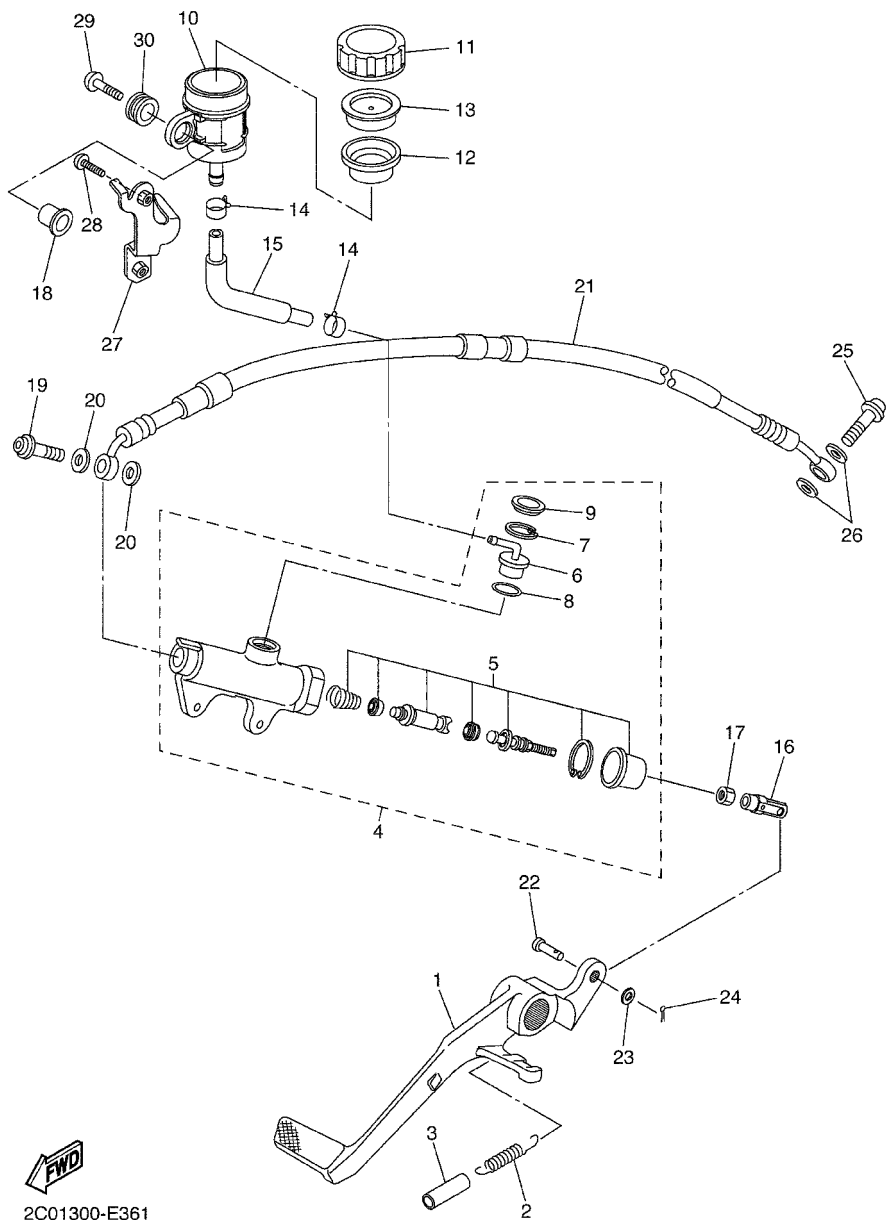

2C01300-E361

REF. NO.	PART NO.	DESCRIPTION	2C0B	2C0C	REMARKS
1	2C0-27211-00	PEDAL, BRAKE	1	1	
2	90506-20193	SPRING, TENSION	1	1	
3	90446-15386	HOSE	1	1	
4	2C0-2583V-00	RR. MASTER CYLINDER ASSY.	1	1	
5	5XT-W0042-60	.CYLINDER KIT, MASTER	1	1	
6	4ML-2582A-50	.JOINT	1	1	
7	2VN-25866-00	.CIRCLIP	1	1	
8	93210-15620	.O-RING	1	1	
9	3FV-2589A-00	.COVER, DUST	1	1	
10	2C0-25894-00	TANK, RESERVOIR	1	1	
11	4PX-25852-00	CAP, RESERVOIR	1	1	
12	2VN-25854-00	DIAPHRAGM, RESERVOIR	1	1	
13	2VN-25855-00	BUSH, DIAPHRAGM	1	1	
14	90467-12085	CLIP	2	2	
15	2C0-25895-00	HOSE, RESERVOIR	1	1	
16	4XV-27222-01	JOINT	1	1	
17	95307-08700	NUT	1	1	
18	90387-05028	COLLAR	1	1	
19	90401-10172	BOLT, UNION	1	1	
20	90430-10005	GASKET	2	2	
21	2C0-25874-00	HOSE, BRAKE	1	1	
22	91702-06018	PIN, CLEVIS	1	1	
23	92907-06200	WASHER	1	1	
24	91402-16012	PIN, COTTER	1	1	
25	90401-10172	BOLT, UNION	1	1	
26	90430-10005	GASKET	2	2	
27	2C0-2134F-00	BRACKET, RESERVE UNIT	1	1	

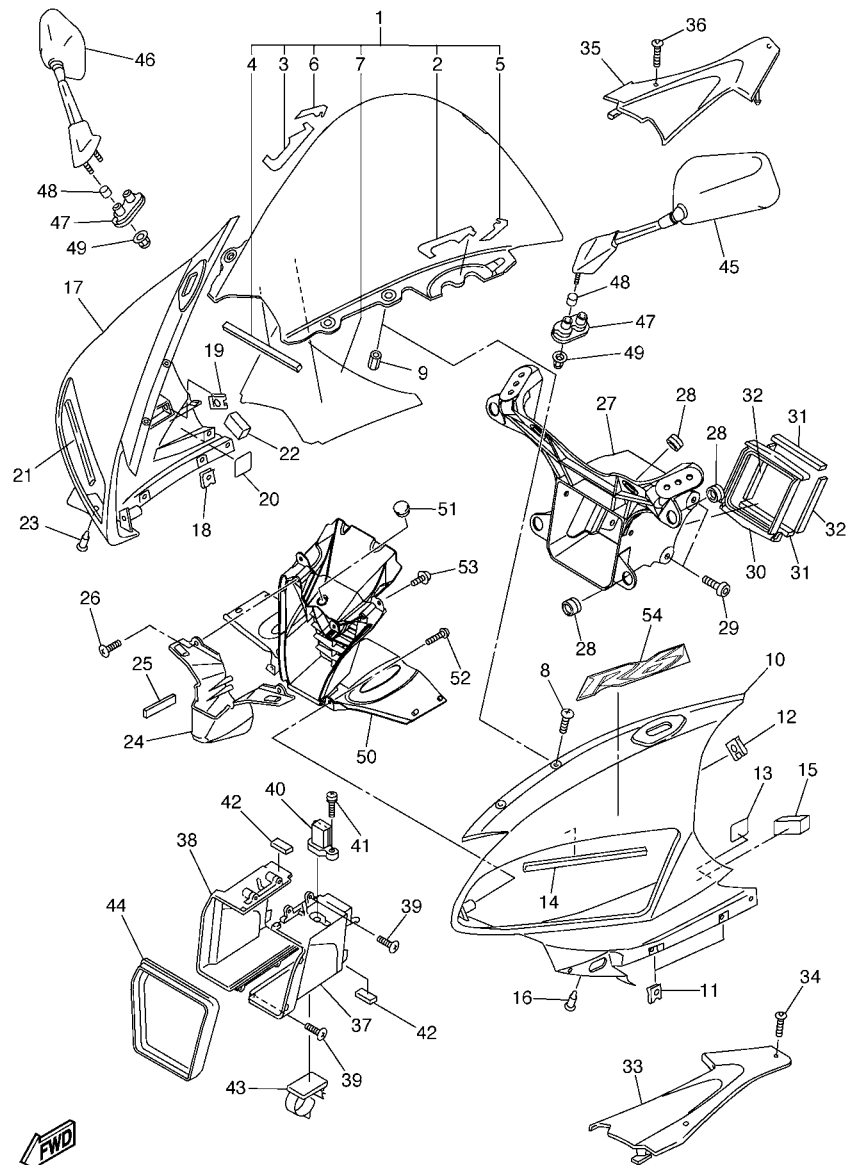

2C0B300-F370

FIG. 37 COWLING 1

REF. NO.	PART NO.	DESCRIPTION	2C0B	2C0C	REMARKS
1	2C0-Y2881-40	WINDSHIELD	1	1	
2	2C0-28238-00	.SEAL 3	1	1	
3	2C0-28268-00	.SEAL 4	1	1	
4	2C0-28237-00	.DAMPER 3	1	1	
5	2C0-28218-00	.SEAL 1	1	1	
6	2C0-28228-00	.SEAL 2	1	1	
7	2C0-2832P-00	.GRAPHIC 18	1	1	
8	90150-05024	SCREW, ROUND HEAD	4	4	
9	90179-05523	NUT	4	4	
10	2C0-2835G-00-P0	BODY, FRONT UPPER 1	1	1	UR FOR DPBMC
	2C0-2835G-00-P1	BODY, FRONT UPPER 1	1	1	UR FOR BWC1
	2C0-2835G-00-P2	BODY, FRONT UPPER 1	1	1	UR FOR SMX
11	90183-05076	NUT, SPRING	4	4	
12	90183-05042	NUT, SPRING	3	3	
13	1UF-15379-00	SEAL	1	1	
14	2C0-28455-00	DAMPER, 4	1	1	
15	2C0-2414R-00	DAMPER, PLATE 6	1	1	
16	90269-06008	RIVET	1	1	
17	2C0-2835H-00-P0	BODY, FRONT UPPER 2	1	1	UR FOR DPBMC
	2C0-2835H-00-P1	BODY, FRONT UPPER 2	1	1	UR FOR BWC1
	2C0-2835H-00-P2	BODY, FRONT UPPER 2	1	1	UR FOR SMX
18	90183-05076	NUT, SPRING	4	4	
19	90183-05042	NUT, SPRING	3	3	
20	1UF-15379-00	SEAL	1	1	
21	2C0-28455-00	DAMPER, 4	1	1	
22	2C0-2414R-00	DAMPER, PLATE 6	1	1	
23	90269-06008	RIVET	1	1	

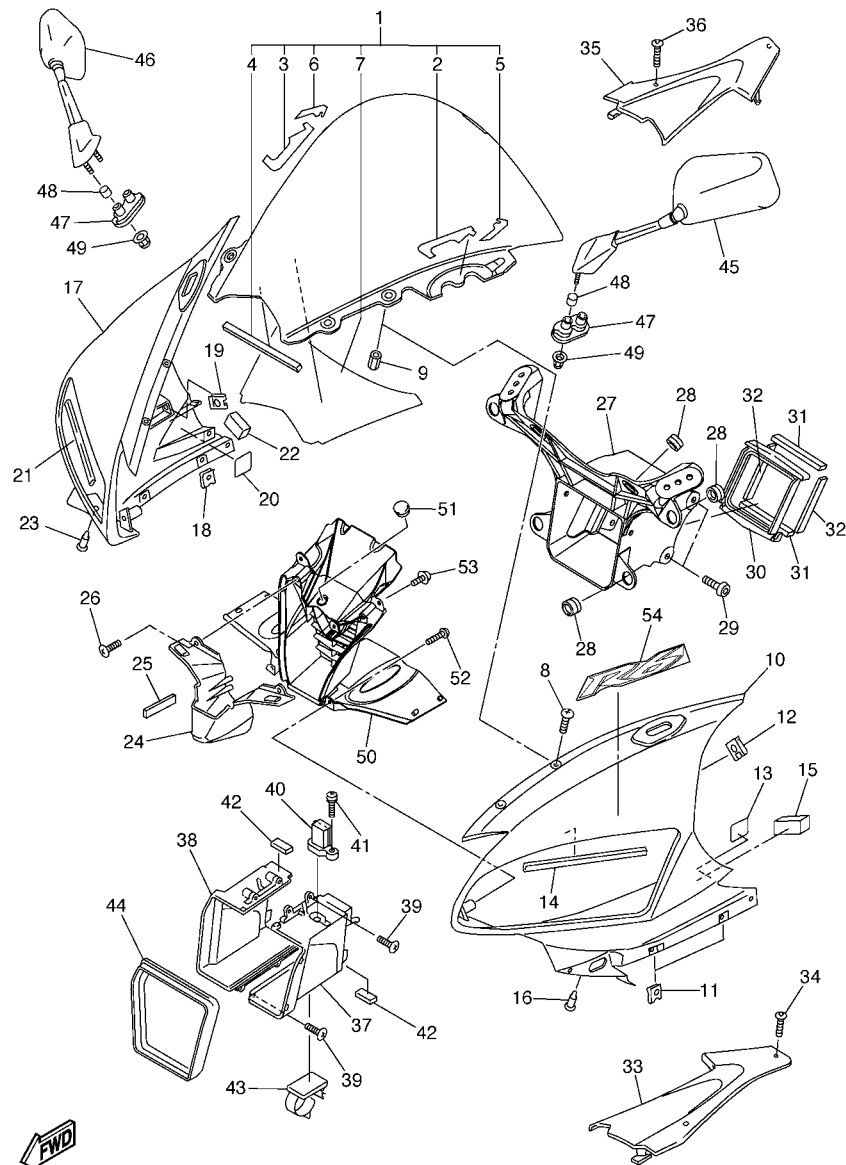

2C0B300-F370

FIG. 37 COWLING 1

REF. NO.	PART NO.	DESCRIPTION	2C0B	2C0C	REMARKS
24	2C0-28365-00-P0	COVER	1	1	UR FOR DPBMC
	2C0-28365-00-P1	COVER	1	1	UR FOR BWC1
	2C0-28365-00-P2	COVER	1	1	UR FOR SMX
25	2C0-28372-00	DAMPER	2	2	
26	97707-40016	SCREW, TAPPING	2	2	
27	2C0-28356-00	STAY 1	1	1	
28	4XV-83513-00	DAMPER	7	7	
29	90111-06038	BOLT,HEX. SOCKET BUTTON	4	4	
30	2C0-28342-00	JOINT	1	1	
31	2C0-28217-00	DAMPER 1	2	2	
32	2C0-28227-00	DAMPER 2	2	2	
33	2C0-2837L-00	PANEL, CONSOLE 1	1	1	
34	90111-05021	BOLT,HEX. SOCKET BUTTON	2	2	
35	2C0-2837M-00	PANEL, CONSOLE 2	1	1	
36	90111-05021	BOLT,HEX. SOCKET BUTTON	2	2	
37	2C0-2838R-00	DUCT 2	1	1	
38	2C0-2838T-00	DUCT 3	1	1	
39	97707-40016	SCREW, TAPPING	4	4	
40	8FP-85886-00	SENSOR, AIR TEMPERATURE	1	1	
41	97707-50116	SCREW, TAPPING	1	1	
42	51Y-21639-00	DAMPER 2	4	4	
43	90464-13007	CLAMP	1	1	
44	2C0-28371-00	DAMPER	1	1	
45	2C0-26280-00	REAR VIEW MIRROR ASSY (LEFT)	1	1	
46	2C0-26290-00	REAR VIEW MIRROR ASSY (RIGHT)	1	1	
47	2C0-26298-00	PLATE, MIRROR FITTING 1	2	2	
48	90387-0602R	COLLAR	4	4	

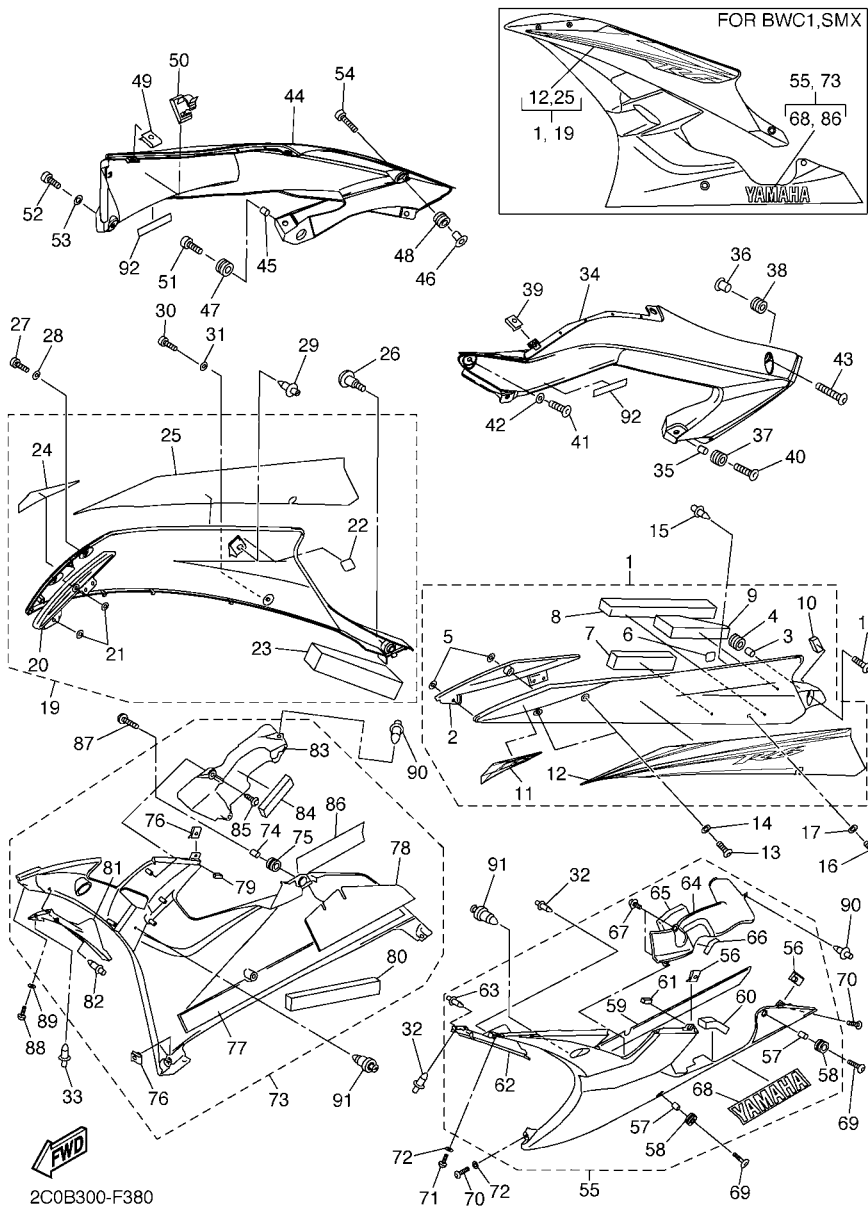

FIG. 38 COWLING 2

REF. NO.	PART NO.	DESCRIPTION	2C0B	2C0C	REMARKS
1	2C0-Y283U-60-P0	PANEL ASSEMBLY 1	1	1	UR FOR DPBMC
	2C0-Y283U-80-P1	PANEL ASSEMBLY 1	1	1	UR FOR BWC1
	2C0-Y283U-90-P3	PANEL ASSEMBLY 1	1	1	UR S3 FOR SMX
2	2C0-28219-00	.COVER 1	1	1	
3	90387-06057	.COLLAR	1	1	
4	90480-14003	.GROMMET	1	1	
5	90183-05M02	.NUT, SPRING	2	2	
6	1UF-15379-00	.SEAL	1	1	
7	2C0-2836T-00	.DAMPER, LOCATING 1	1	1	
8	2C0-2837J-00	.DAMPER 5	1	1	
9	2C0-2847S-00	.DAMPER 11	1	1	
10	3XV-21717-00	.DAMPER	1	1	
11	2C0-283B3-00	.GRAPHIC 19	1	1	FOR DPBMC
12	2C0-28391-40	.GRAPHIC 1	1	1	UR FOR DPBMC
	2C0-28391-50	.GRAPHIC 1	1	1	UR FOR BWC1
	2C0-28391-60	.GRAPHIC 1	1	1	UR FOR SMX
13	90111-05003	BOLT,HEX. SOCKET BUTTON	2	2	
14	90202-05180	WASHER, PLATE	2	2	
15	90269-07007	RIVET	1	1	
16	90111-05003	BOLT,HEX. SOCKET BUTTON	1	1	
17	90202-05180	WASHER, PLATE	1	1	
18	90111-06040	BOLT,HEX. SOCKET BUTTON	1	1	
19	2C0-Y283V-60-P0	PANEL ASSEMBLY 2	1	1	UR FOR DPBMC
	2C0-Y283V-80-P1	PANEL ASSEMBLY 2	1	1	UR FOR BWC1
	2C0-Y283V-90-P3	PANEL ASSEMBLY 2	1	1	UR S3 FOR SMX
20	2C0-28229-00	.COVER 2	1	1	
21	90183-05M02	.NUT, SPRING	2	2	

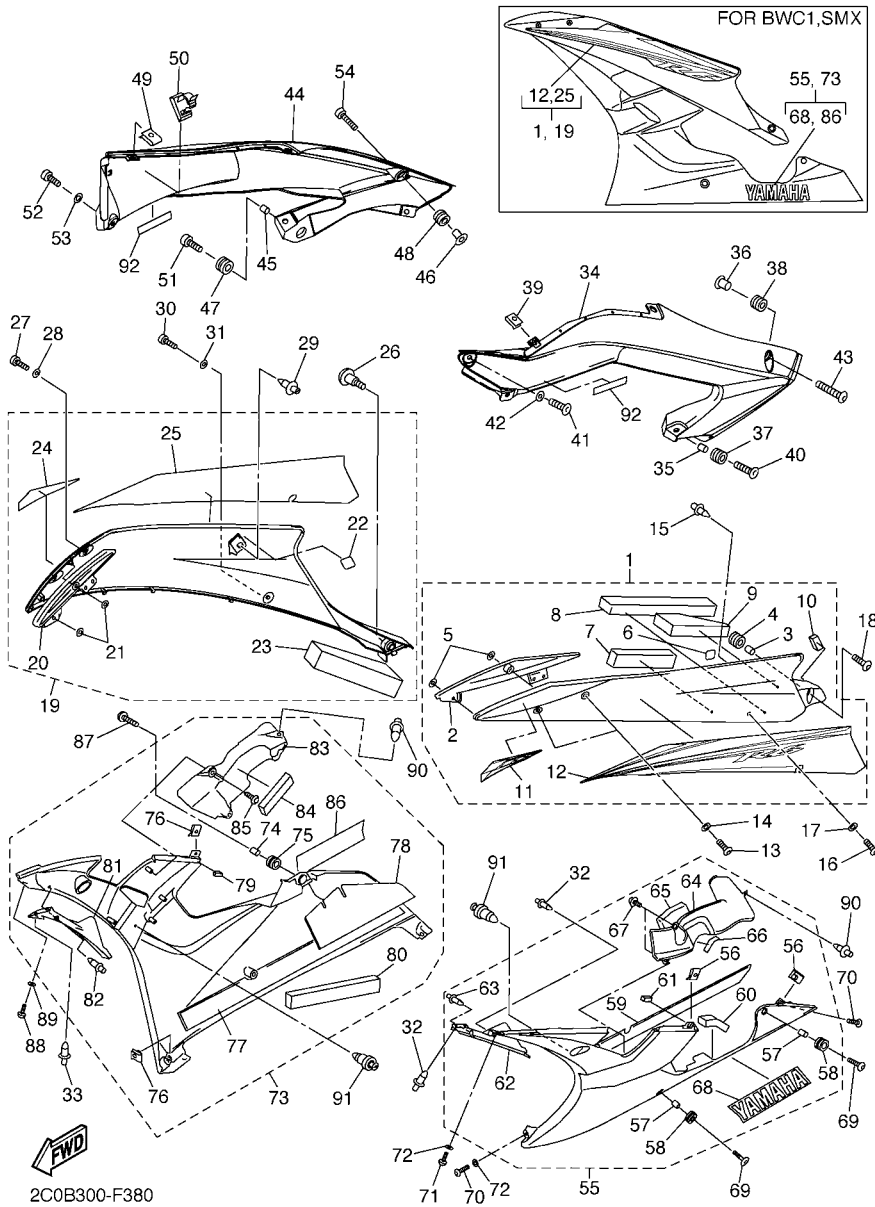

FIG. 38 COWLING 2

REF. NO.	PART NO.	DESCRIPTION	2C0B	2C0C	REMARKS
22	1UF-15379-00	.SEAL	1	1	
23	2C0-2837K-00	.DAMPER 6	1	1	
24	2C0-283B4-00	.GRAPHIC 20	1	1	FOR DPBMC
25	2C0-28392-40	.GRAPHIC 2	1	1	UR FOR DPBMC
	2C0-28392-50	.GRAPHIC 2	1	1	UR FOR BWC1
	2C0-28392-60	.GRAPHIC 2	1	1	UR FOR SMX
26	90109-06078	BOLT	1	1	
27	90111-05003	BOLT,HEX. SOCKET BUTTON	2	2	
28	90202-05180	WASHER, PLATE	2	2	
29	90269-07007	RIVET	1	1	
30	90111-05003	BOLT,HEX. SOCKET BUTTON	1	1	
31	90202-05180	WASHER, PLATE	1	1	
32	90269-06008	RIVET	3	3	
33	90269-06008	RIVET	2	2	
34	2C0-2117V-00-P0	COVER 7	1	1	UR FOR DPBMC
	2C0-2117V-00-P1	COVER 7	1	1	UR FOR BWC1
	2C0-2117V-00-P2	COVER 7	1	1	UR FOR SMX
35	90387-06057	COLLAR	1	1	
36	90387-067K8	COLLAR	1	1	
37	90480-14003	GROMMET	1	1	
38	90480-12613	GROMMET	1	1	
39	90183-05076	NUT, SPRING	1	1	
40	90111-06040	BOLT,HEX. SOCKET BUTTON	1	1	
41	90111-05003	BOLT,HEX. SOCKET BUTTON	1	1	
42	90202-05180	WASHER, PLATE	1	1	
43	90111-06063	BOLT,HEX. SOCKET BUTTON	1	1	
44	2C0-2117W-00-P0	COVER 8	1	1	UR FOR DPBMC

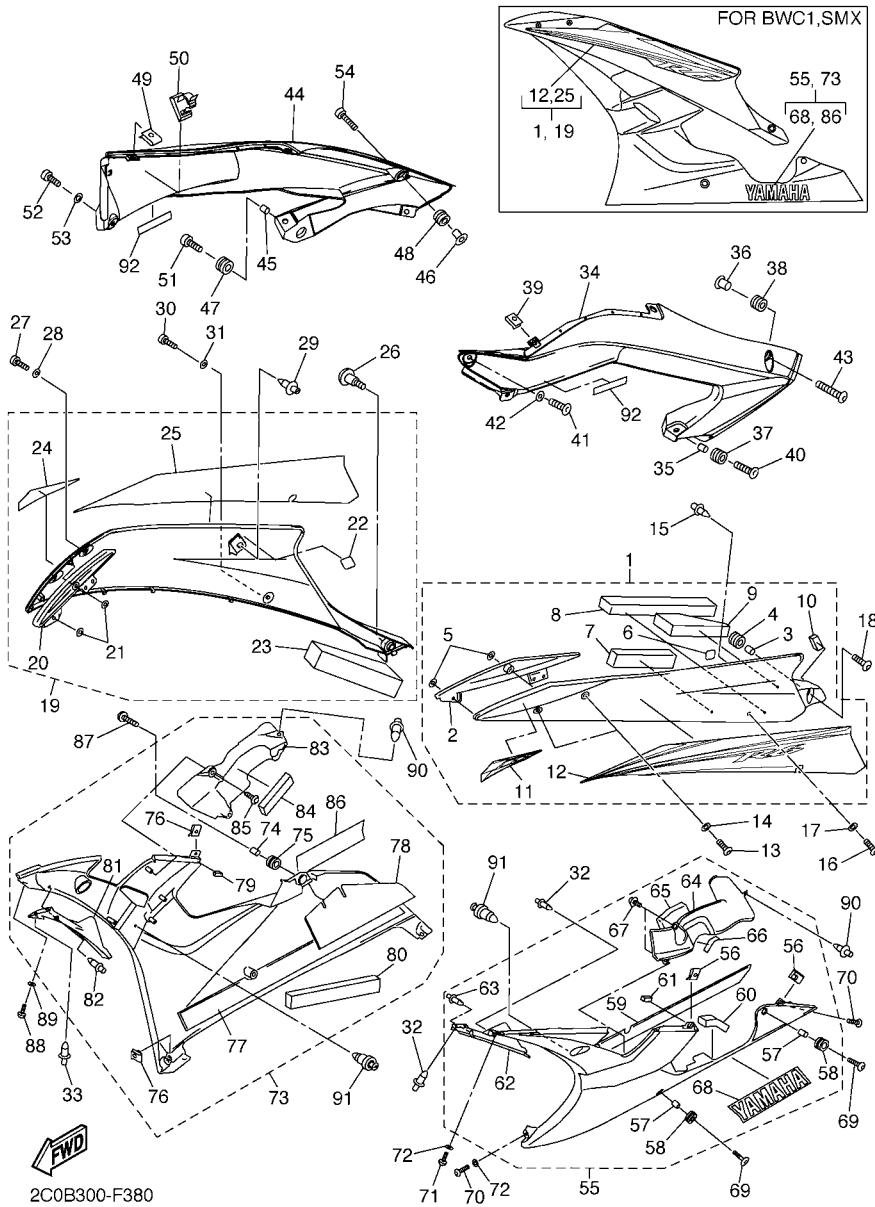

FIG. 38 COWLING 2

REF. NO.	PART NO.	DESCRIPTION	2C0B	2C0C	REMARKS
44	2C0-2117W-00-P1	COVER 8	1	1	UR FOR BWC1
	2C0-2117W-00-P2	COVER 8	1	1	UR FOR SMX
45	90387-06057	COLLAR	1	1	
46	90387-067K8	COLLAR	1	1	
47	90480-14003	GROMMET	1	1	
48	90480-12613	GROMMET	1	1	
49	90183-05076	NUT, SPRING	1	1	
50	90464-13007	CLAMP	1	1	
51	90111-06040	BOLT,HEX. SOCKET BUTTON	1	1	
52	90111-05003	BOLT,HEX. SOCKET BUTTON	1	1	
53	90202-05180	WASHER, PLATE	1	1	
54	90111-06063	BOLT,HEX. SOCKET BUTTON	1	1	
55	2C0-Y2808-00-P4	COVER ASSY, UNDER	1	1	DBNM8 FOR DPBMC
	2C0-Y2808-00-P1	COVER ASSY, UNDER	1	1	VRC1 FOR BWC1
	2C0-Y2808-30-P3	COVER ASSY, UNDER	1	1	MBL2 FOR SMX
56	90183-05076	.NUT, SPRING	2	2	
57	90387-06057	.COLLAR	2	2	
58	90480-14003	.GROMMET	2	2	
59	2C0-2838G-00	.SEAT 1	1	1	
60	2C0-2836U-00	.DAMPER, LOCATING 2	1	1	
61	2C0-2847N-00	.DAMPER 8	1	1	
62	2C0-2836L-00	.PANEL, INNER 2	1	1	
63	90269-06008	.RIVET	1	1	
64	2C0-2838U-00	.DUCT 4	1	1	
65	2C0-2834F-00	.DAMPER	1	1	
66	1LJ-2414J-00	.DAMPER, PLATE 2	1	1	
67	90164-05014	.SCREW, TAPPING	2	2	

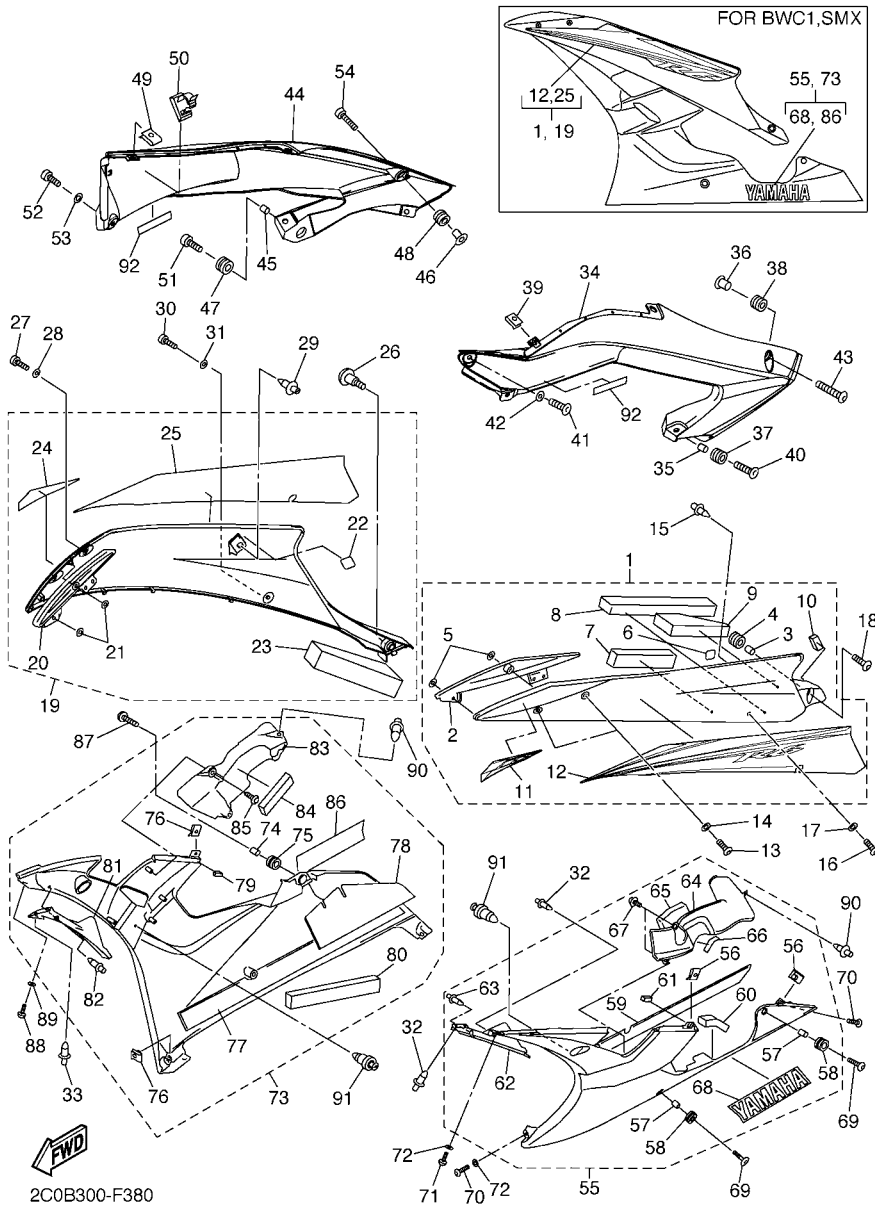
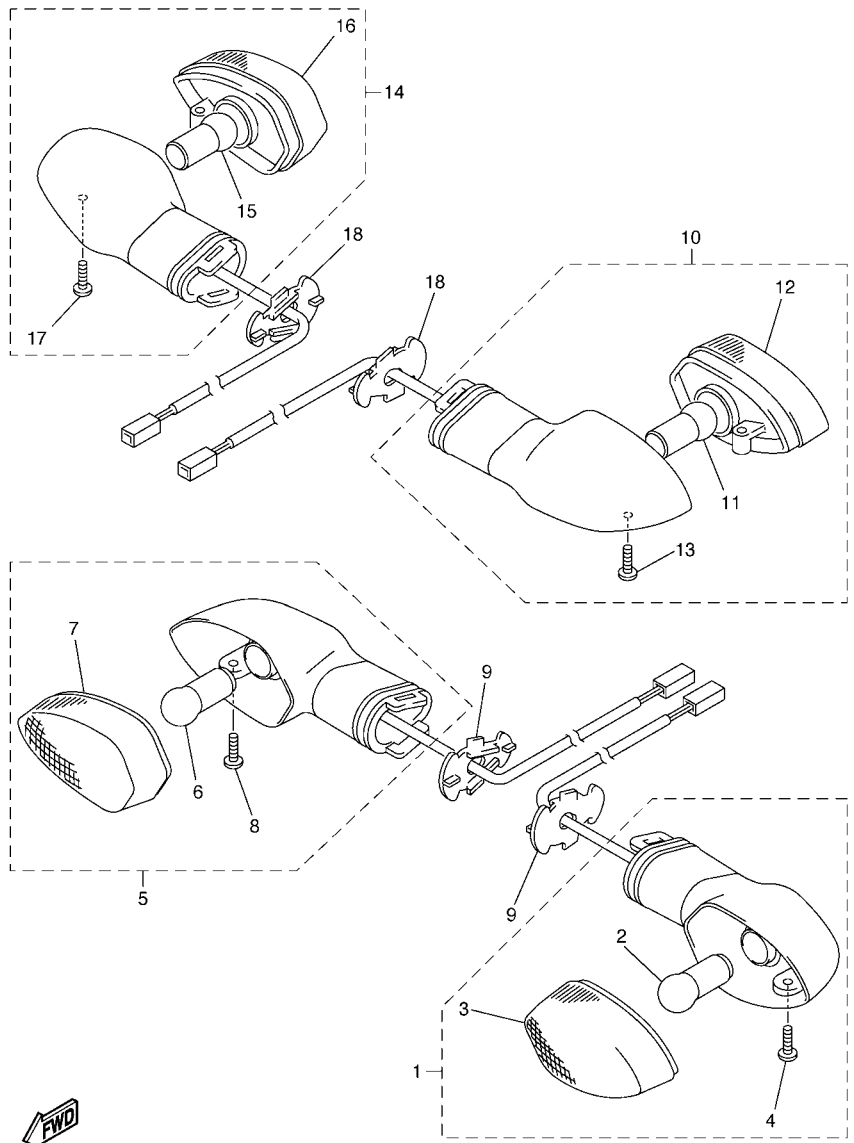

FIG. 38 COWLING 2

REF. NO.	PART NO.	DESCRIPTION	2C0B	2C0C	REMARKS
68	99241-00240	.EMBLEM, YAMAHA	1	1	UR FOR DPBMC,BWC1
	99247-00240	.EMBLEM, YAMAHA	1	1	UR FOR SMX
69	90111-06040	BOLT,HEX. SOCKET BUTTON	2	2	
70	90111-05003	BOLT,HEX. SOCKET BUTTON	2	2	
71	90111-05003	BOLT,HEX. SOCKET BUTTON	1	1	
72	90202-05180	WASHER, PLATE	2	2	
73	2C0-Y2809-00-P4	COVER ASSY 2, UNDER	1	1	DBNM8 FOR DPBMC
	2C0-Y2809-00-P1	COVER ASSY 2, UNDER	1	1	VRC1 FOR BWC1
	2C0-Y2809-30-P3	COVER ASSY 2, UNDER	1	1	MBL2 FOR SMX
74	90387-06057	.COLLAR	1	1	
75	90480-14003	.GROMMET	1	1	
76	90183-05076	.NUT, SPRING	2	2	
77	2C0-2848K-00	.SEAT 2	1	1	
78	2C0-2848H-00	.SEAT	1	1	
79	2C0-2847P-00	.DAMPER 9	1	1	
80	2C0-2847R-00	.DAMPER 10	1	1	
81	2C0-2836M-00	.PANEL, INNER 3	1	1	
82	90269-06008	.RIVET	1	1	
83	2C0-2838J-00	.DUCT 5	1	1	
84	2C0-2834E-00	.DAMPER 1	1	1	
85	90164-05014	.SCREW, TAPPING	2	2	
86	99241-00240	.EMBLEM, YAMAHA	1	1	UR FOR DPBMC,BWC1
	99247-00240	.EMBLEM, YAMAHA	1	1	UR FOR SMX
87	90111-06040	BOLT,HEX. SOCKET BUTTON	1	1	
88	90111-05003	BOLT,HEX. SOCKET BUTTON	1	1	
89	90202-05180	WASHER, PLATE	1	1	
90	90269-06008	RIVET	2	2	



2C01300-E410

FIG. 41 FLASHER LIGHT

REF. NO.	PART NO.	DESCRIPTION	2C0B	2C0C	REMARKS
1	2C0-83310-00	FRONT FLASHER LIGHT ASSY 1	1	1	
2	2C0-83311-00	.BULB, FLASHER (12V-10W)	1	1	
3	2C0-8333A-00	.LENS COMP	1	1	
4	97702-40010	.SCREW, TAPPING	1	1	
5	2C0-83320-00	FRONT FLASHER LIGHT ASSY 2	1	1	
6	2C0-83311-00	.BULB, FLASHER (12V-10W)	1	1	
7	2C0-8334A-00	.LENS COMP	1	1	
8	97702-40010	.SCREW, TAPPING	1	1	
9	2C0-83318-00	STAY, FLASHER 1	2	2	
10	2C0-83330-00	REAR FLASHER LIGHT ASSY 1	1	1	
11	2C0-83311-00	.BULB, FLASHER (12V-10W)	1	1	
12	2C0-8334A-00	.LENS COMP	1	1	
13	97702-40010	.SCREW, TAPPING	1	1	
14	2C0-83340-00	REAR FLASHER LIGHT ASSY 2	1	1	
15	2C0-83311-00	.BULB, FLASHER (12V-10W)	1	1	
16	2C0-8333A-00	.LENS COMP	1	1	
17	97702-40010	.SCREW, TAPPING	1	1	
18	2C0-83318-00	STAY, FLASHER 1	2	2	

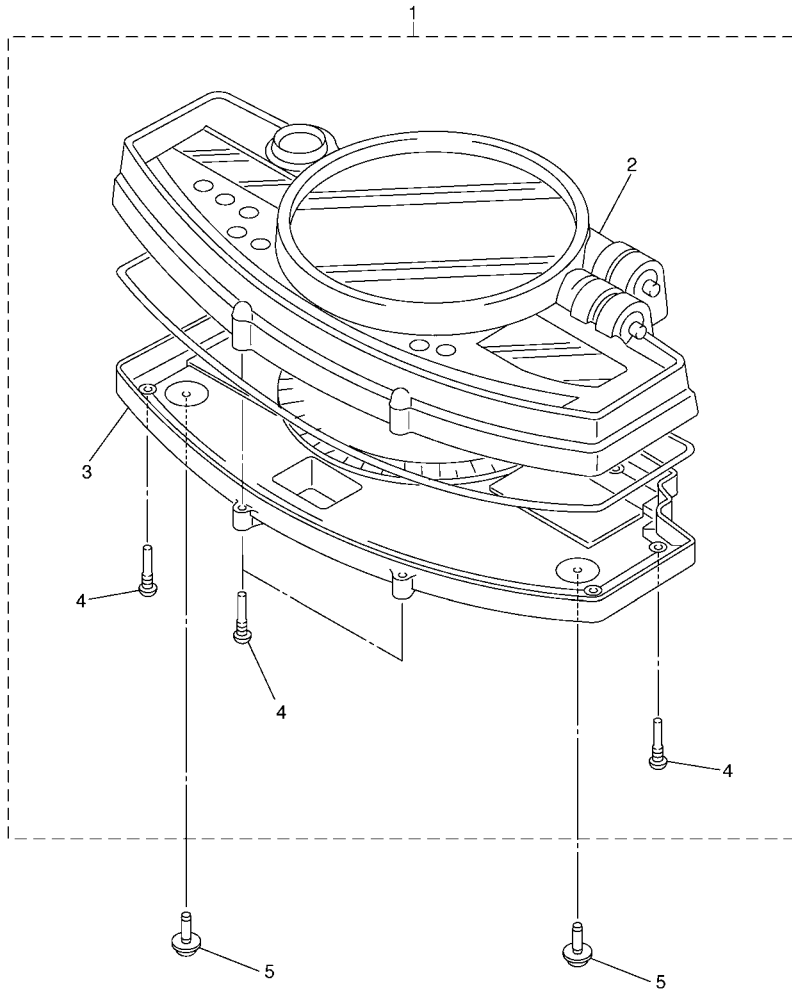

FIG. 42 METER

REF. NO.	PART NO.	DESCRIPTION	2C0B	2C0C				REMARKS
1	2C0-83500-30	SPEEDOMETER ASSY (KM/H)	1	1				
	2C0-83500-40	SPEEDOMETER ASSY (MPH)	1					FOR GBR
2	5VY-8353E-00	.CASE, METER UPPER	1	1				
3	5VY-83572-00	.CASE, SPEEDOMETER LOWER	1	1				
4	5PW-8352S-00	.SCREW, PANEL FITTING	11	11				
5	90160-05006	SCREW, ROUND TAPPING	3	3				



2C0B300-F420

FIG. 43 HEADLIGHT

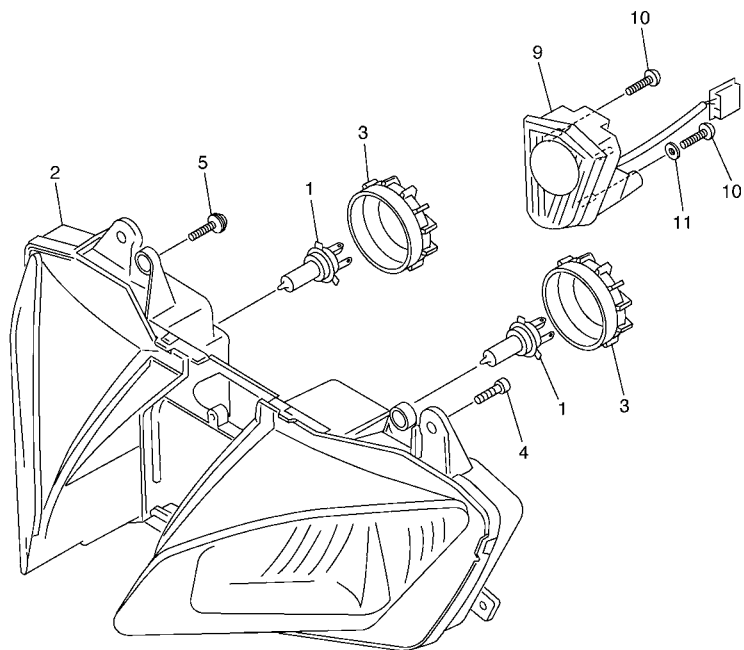

REF. NO.	PART NO.	DESCRIPTION	2C0B	2C0C	REMARKS
1	4SV-84314-00	BULB (12V-55W)	2	2	(H7)HALOGEN
2	2C0-84303-00	HEADLIGHT UNIT ASSY	1	1	
3	5SL-84397-00	COVER, SOCKET	2	2	
4	97707-50016	SCREW, TRUSS HEAD TAPPING	5	5	
5	90160-05006	SCREW, ROUND TAPPING	4	4	
6	2C0-84359-00	CORD, HEADLIGHT	1	1	
7	90464-47001	CLAMP	2	2	
8	97707-50016	SCREW, TRUSS HEAD TAPPING	2	2	
9	2C0-84301-00	PILOT LIGHT ASSY 1	1	1	
10	97707-40016	SCREW, TAPPING	3	3	
11	90201-047A2	WASHER, PLATE	1	1	



2C01300-E430

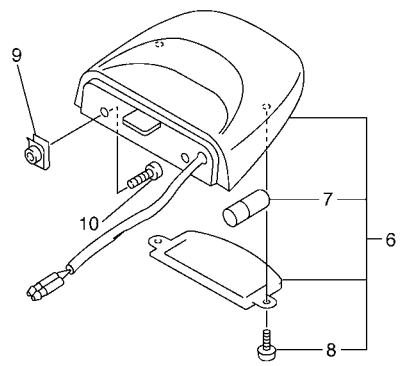
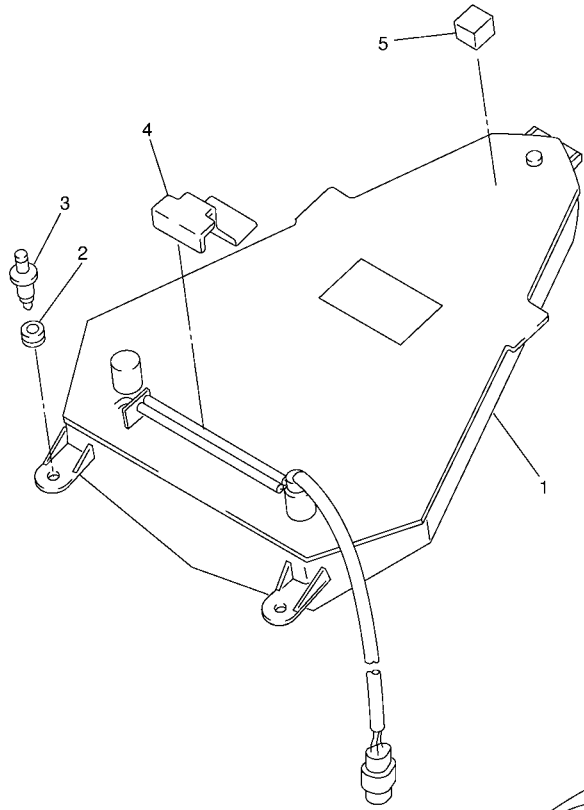
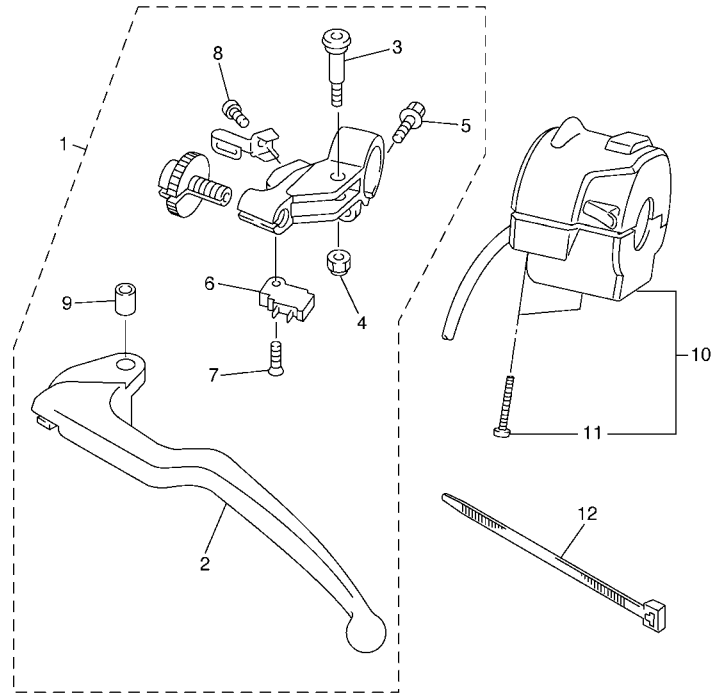
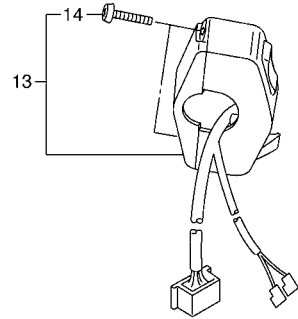

FIG. 44 TAILLIGHT

REF. NO.	PART NO.	DESCRIPTION	2C0B	2C0C				REMARKS
1	2C0-84710-00	TAILLIGHT UNIT ASSY	1	1				
2	5SL-84753-00	DAMPER	2	2				
3	90269-06001	RIVET	2	2				
4	2C0-2163F-00	COVER, REAR FENDER 3	1	1				
5	4HM-21638-00	DAMPER 1	1	1				
6	5VX-84745-01	LICENCE LIGHT UNIT ASSY	1	1				
7	4HC-84744-00	.BULB (12V-5W)	1	1				
8	97706-04012	.SCREW, TAPPING	2	2				
9	90183-05061	NUT, SPRING	2	2				
10	98907-05012	SCREW, BIND	2	2				



2C01300-E440



2C01300-E450

FIG. 45 HANDLE SWITCH & LEVER

REF. NO.	PART NO.	DESCRIPTION	2C0B	2C0C	REMARKS
1	2C0-82910-00	LEVER HOLDER ASSY (LEFT)	1	1	
2	5EB-83912-02	.LEVER 1	1	1	
3	2C0-83945-00	.BOLT, LEVER	1	1	
4	95607-06200	.NUT, SELF U-FLANGE	1	1	
5	95027-06020	.BOLT, FLANGE	1	1	
6	4XV-82917-01	.SWITCH	1	1	
7	98707-03016	.SCREW, FLAT HEAD	1	1	
8	98507-04010	.SCREW, PAN HEAD	1	1	
9	5JJ-83913-00	.COLLAR, LEVER 1	1	1	
10	2C0-83969-00	SWITCH, HANDLE 5	1	1	
11	98507-05035	.SCREW, PAN HEAD	2	2	
12	3MA-82591-00	BAND	1	1	
13	2C0-83975-00	SWITCH, HANDLE 2	1	1	
14	98507-05022	.SCREW, PAN HEAD	2	2	

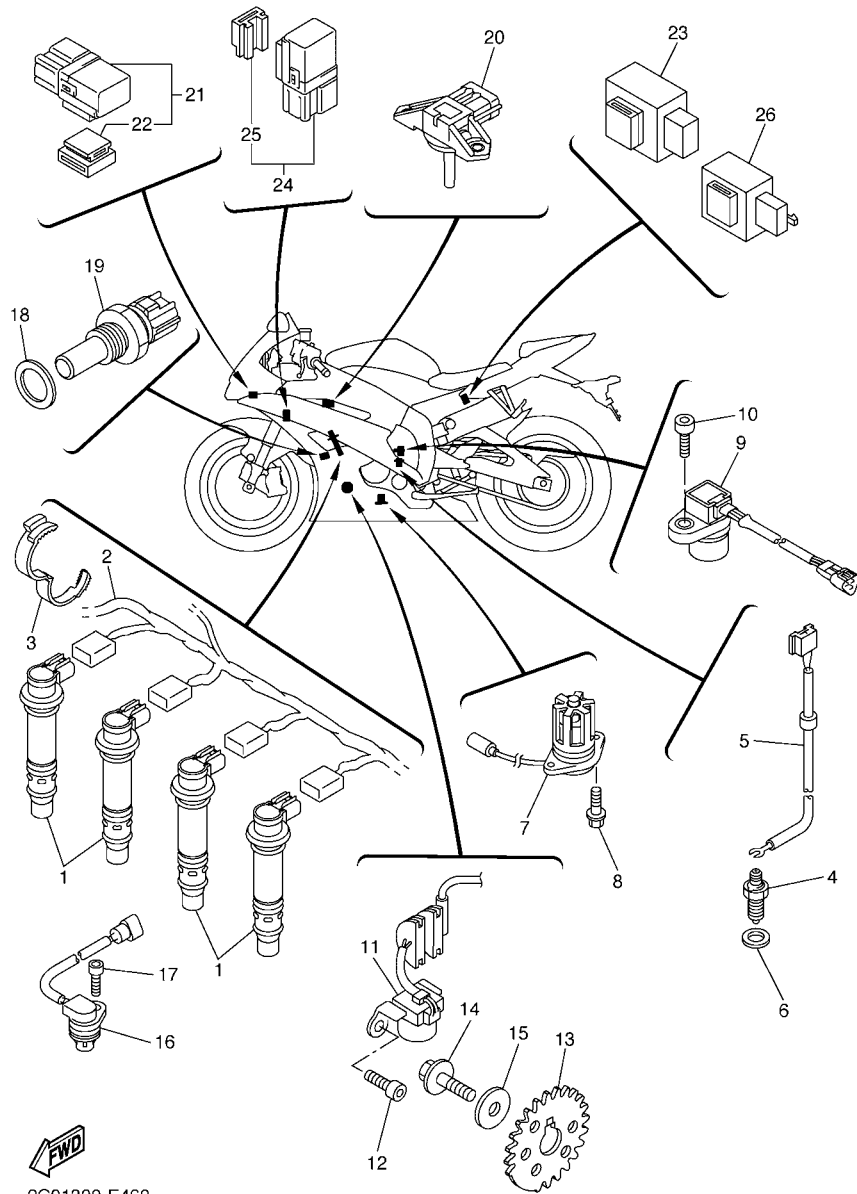

2C01300-E460

FIG. 46 ELECTRICAL 1

REF. NO.	PART NO.	DESCRIPTION			REMARKS
			2C0B	2C0C	
1	2C0-82310-00	IGNITION COIL ASSY	4	4	
2	2C0-82309-00	WIRE, SUB LEAD	1	1	
3	90464-28003	CLAMP	1	1	
4	3GB-82540-01	NEUTRAL SWITCH ASSY	1	1	
5	2C0-82541-00	WIRE, LEAD	1	1	
6	90430-10148	GASKET	1	1	
7	5VX-85720-01	OIL LEVEL GAUGE ASSY	1	1	
8	95022-06016	BOLT, FLANGE	2	2	
9	4WM-83755-01	SENSOR, SPEED	1	1	
10	91312-06016	BOLT	1	1	
11	2C0-81670-00	PICK-UP ASSY	1	1	
12	90110-06168	BOLT, HEXAGON SOCKET HEAD	2	2	
13	2C0-81673-01	ROTOR	1	1	
14	90105-08113	BOLT, FLANGE	1	1	
15	90201-08054	WASHER, PLATE	1	1	
16	5VY-85896-00	SENSOR, CAM POSITION	1	1	
17	90110-06175	BOLT, HEXAGON SOCKET HEAD	1	1	
18	90201-12790	WASHER, PLATE	1	1	
19	8CC-85790-01	THERMOSENSOR ASSY	1	1	
20	2C0-82380-10	SENSOR, PRESSURE	1	1	
21	5JJ-81950-20	RELAY ASSY	2	2	
22	5JJ-81952-00	.HOLDER, RELAY	1	1	
23	5VK-81950-40	RELAY ASSY	1	1	
24	5EA-81950-20	RELAY ASSY	1	1	
25	5EA-81952-00	.HOLDER, RELAY	1	1	
26	4GY-83350-00	FLASHER RELAY ASSY	1	1	

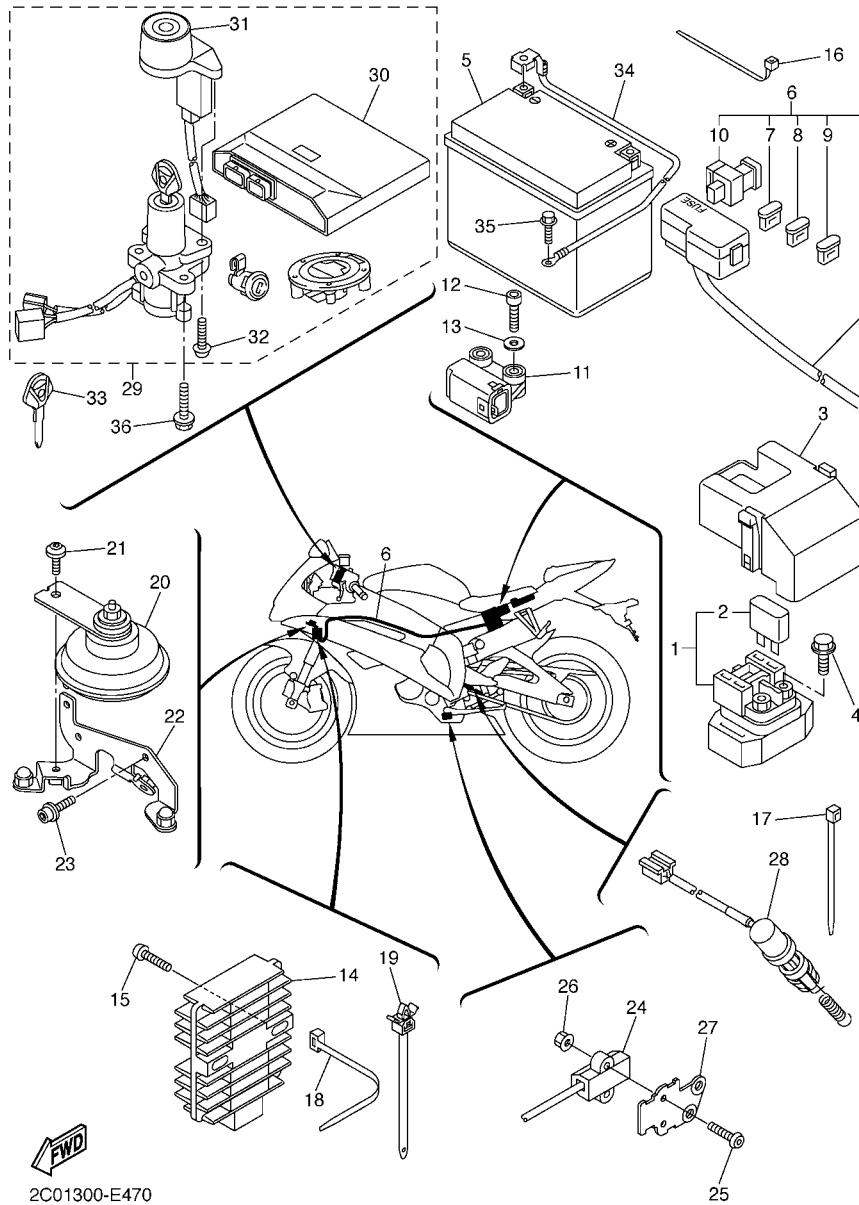

FIG. 47 ELECTRICAL 2

REF. NO.	PART NO.	DESCRIPTION	2C0B	2C0C	REMARKS
1	2C0-81940-00	STARTER RELAY ASSY	1	1	
2	36Y-82151-00	.FUSE (15A-BL)	2	2	
3	5SL-82119-10	COVER, LEAD WIRE	1	1	
4	95022-06008	BOLT, FLANGE	2	2	
5	5VY-82100-00	BATTERY ASSY (YUASA YTZ10S)	1	1	
6	2C0-82590-00	WIRE HARNESS ASSY	1	1	
7	5JJ-82151-10	.FUSE (15A-BL)	5	5	
8	5JJ-82151-00	.FUSE (7.5A-BL)	4	4	
9	5JJ-82151-30	.FUSE (10A-BL)	2	2	
10	5JW-82151-10	.FUSE (50A)	1	1	
11	5PS-82576-01	LEAN ANGLE SENSOR	1	1	
12	91317-04025	BOLT	2	2	
13	90201-042E0	WASHER, PLATE	2	2	
14	4XY-81960-00	RECTIFIER & REGULATOR ASSY	1	1	
15	92017-06025	BOLT, BUTTON HEAD	2	2	
16	90465-15011	CLAMP	2	2	
17	90464-32060	CLAMP	2	2	
18	90464-16061	CLAMP	4	4	
19	90464-12036	CLAMP	2	2	
20	4TH-83371-00	HORN	1	1	
21	90149-06298	SCREW	1	1	
22	2C0-23377-00	BRACKET, HORN	1	1	
23	90110-06122	BOLT, HEXAGON SOCKET HEAD	2	2	
24	5PX-82566-72	SWITCH, SIDE STAND	1	1	
25	92017-05025	BOLT, BUTTON HEAD	2	2	
26	95607-05200	NUT, U FLANGE	2	2	
27	2C0-27961-00	BRACKET, SENSOR 1	1	1	

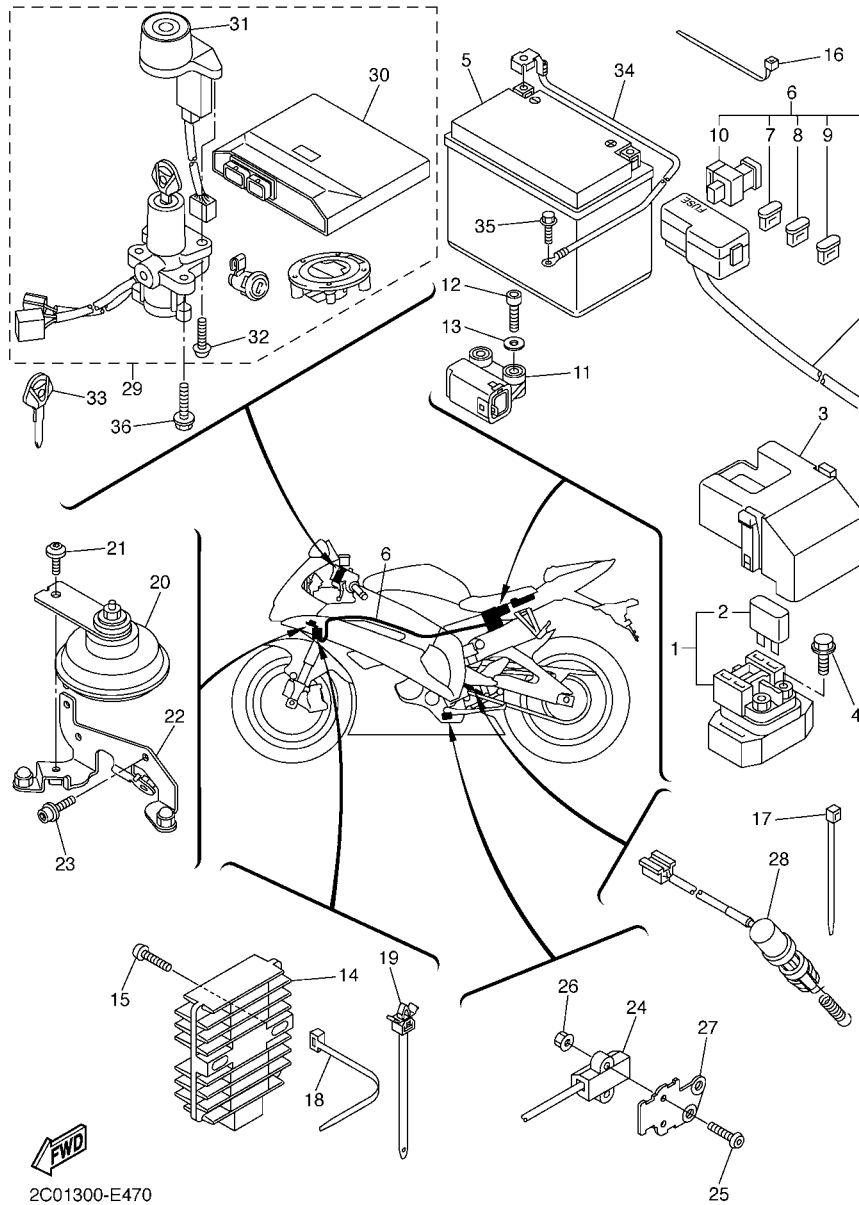

FIG. 47 ELECTRICAL 2

REF. NO.	PART NO.	DESCRIPTION	2C0B	2C0C	REMARKS
28	2C0-82530-00	STOP SWITCH ASSY	1	1	
29	2C0-W8250-01	MAIN SW. IMMOBILIZER KIT	1		
	2C0-W8250-11	MAIN SW. IMMOBILIZER KIT		1	
30	2C0-8591A-01	.ENGINE CONTROL UNIT ASSY	1		
	2C0-8591A-11	.ENGINE CONTROL UNIT ASSY		1	
31	2C0-8255P-00	.IMMOBILIZER. UNIT COMP.	1	1	
32	5SL-82113-00	.SCREW	2	2	
33	5SL-82511-08	BLANK KEY	1	1	AP
34	2C0-82116-00	WIRE, MINUS LEAD	1	1	
35	91380-06012	BOLT	1	1	
36	90109-080G5	BOLT	2	2	

NUMERICAL INDEX

PART NO.	GRID NO.	PART NO.	GRID NO.	PART NO.	GRID NO.	PART NO.	GRID NO.	PART NO.	GRID NO.	PART NO.	GRID NO.
2C0-11101-00	B - 2	1HX-12169-70	B - 4	5GJ-12675-00	B - 8	2C0-14435-00	B - 14	2C0-15512-00	C - 8	2H9-18154-00	C - 14
5VY-1111G-00	B - 2	1HX-12169-90	B - 4	2C0-12682-00	B - 14	2C0-14450-01	B - 13	2C0-15515-00	C - 8	4XV-18154-00	C - 14
2C0-11133-11	B - 2	1HX-12169-E0	B - 4	5EB-12822-00	B - 12	2C0-14452-00	B - 14	5MT-15521-00	C - 8	2C0-18175-00	C - 14
2C0-11134-11	B - 2	1HX-12169-G0	B - 4	5EB-13161-00	B - 11	2C0-14454-00	B - 14	2C0-15536-00	C - 8	2C0-18511-00	C - 13
2C0-11165-00	C - 5	1HX-12169-J0	B - 4	2C0-13161-00	B - 11	2C0-14462-00	B - 13	2C0-15580-00	C - 8	2C0-18512-00	C - 13
2C0-11181-00	B - 2	1HX-12169-L0	B - 4	2C0-13300-00	B - 11	2C0-14467-00	B - 13	2C0-16150-00	C - 9	2C0-18513-00	C - 13
2C0-11191-00	B - 2	1HX-12169-N0	B - 4	4SV-13310-00	B - 11	2C0-14469-00	B - 14	2C0-16154-00	C - 9	2C0-18531-00	C - 13
2C0-11193-00	B - 2	1HX-12169-T0	B - 4	2C0-13410-00	B - 11	2C0-1446R-00	B - 13	1AE-16164-00	C - 9	2C0-18535-00	C - 13
214-11198-01	B - 12	2C0-12170-00	B - 6	2C0-13414-00	B - 12	2C0-14476-00	B - 14	2C0-16164-00	C - 9	2C0-18536-00	C - 13
2C0-1133E-00	C - 3	2C0-12176-00	B - 6	2C0-13415-00	B - 11	5VY-14498-00	B - 13	2C0-16181-00	C - 9	2C0-18540-00	C - 13
2C0-1133F-00	C - 3	2C0-12180-00	B - 6	2C0-13416-00	B - 11	2C0-14610-00	C - 3	4FN-16321-00	C - 9	136-18542-00	C - 13
2C0-11411-00	B - 3	2C0-12210-00	B - 6	2C0-13417-00	B - 12	4FM-14613-00	C - 3	5SL-16321-00	C - 9	2C0-18562-00	C - 13
2C0-11416-00	B - 3	2C0-12213-00	B - 6	5VX-13418-00	C - 5	2C0-14618-00	C - 3	5LV-16321-20	C - 9	2C0-2110M-00	D - 2
2C0-11416-10	B - 3	5BE-12241-00	B - 2	5GH-13440-20	B - 12	2C0-14623-00	C - 3	168-16324-00	C - 9	2C0-21110-00	D - 2
2C0-11416-20	B - 3	2C0-12251-00	B - 6	2C0-13470-00	B - 12	2C0-14718-00	C - 3	3J2-16324-00	C - 9	2C0-21131-00	D - 5
2C0-11416-30	B - 3	2C0-12252-00	B - 6	5JW-13473-00	B - 12	5JW-14723-00	C - 2	168-16325-00	C - 9	2C0-2116J-00	C - 3
2C0-11416-A0	B - 3	2C0-12405-00	B - 8	5EB-13475-00	B - 12	2C0-14725-00	C - 3	2C0-16340-00	C - 10	2C0-2116K-00	E - 13
2C0-11603-00	B - 3	2C0-12405-10	B - 8	2C0-13490-00	B - 12	2C0-14747-00	E - 13	132-16346-00	C - 14	2C0-2116L-00	E - 13
2C0-11631-00	B - 3	5SL-12410-00	B - 8	2C0-13532-00	B - 15	2C0-14753-01	C - 3	2C0-16351-00	C - 9	5VY-2117K-01	E - 3
2C0-11633-00	B - 3	2C0-12413-00	B - 8	68V-13533-00	B - 15	5VY-1482K-00	B - 2	2C0-16356-00	C - 9	2C0-2117V-00-P0	F - 7
2C0-11650-00	B - 3	2C0-12420-00	B - 7	8FP-13556-00	B - 15	2C0-14840-00	C - 2	2C0-16360-00	C - 9	2C0-2117V-00-P1	F - 7
2C0-11654-00	B - 3	2C0-12421-00	B - 7	2C0-13586-00	B - 13	2C0-14881-00	C - 2	2C0-16370-00	C - 9	2C0-2117V-00-P2	F - 7
2C0-11656-00	B - 3	2C0-12428-01	B - 7	2C0-13596-00	B - 13	2C0-14882-00	B - 13	2C0-16377-00	C - 9	2C0-2117W-00-P0	F - 7
2C0-11656-10	B - 3	2C0-12438-00	B - 7	2C0-13750-00	B - 15	5SL-14890-00	B - 2	2C0-16382-00	C - 10	2C0-2117W-00-P1	F - 8
2C0-11656-20	B - 3	2C0-1243A-00	B - 7	2C0-13761-00	B - 15	5VY-14899-00	B - 2	2C0-16384-00	C - 9	2C0-2117W-00-P2	F - 8
2C0-11656-30	B - 3	2C0-1243F-00	B - 9	2C0-13761-10	B - 13	22U-14952-00	B - 15	2C0-16539-00	C - 9	2C0-2118N-00	D - 3
2C0-12111-00	B - 4	2C0-1244E-00	B - 9	2C0-13767-00	B - 13	2C0-15100-01	C - 5	2C0-17121-00	C - 11	2C0-21190-00	D - 2
2C0-12113-00	B - 4	2C0-12450-00	B - 7	2C0-13881-00	B - 13	5EB-15155-00	C - 5	2C0-17131-00	C - 11	2C0-21249-00	C - 2
2C0-12114-00	B - 4	2C0-12461-00	B - 8	2C0-13898-00	B - 11	2C0-15163-00	C - 11	2C0-17151-00	C - 11	2C0-21279-00	D - 3
2C0-12116-00	B - 4	5SL-12462-00	B - 8	2C0-13907-00	D - 15	2C0-15189-00	C - 5	2C0-17161-00	C - 11	2C0-21339-00	D - 14
2C0-12117-00	B - 4	5EB-12469-00	B - 7	2C0-13930-00	B - 15	36Y-15189-00	C - 5	2C0-17211-00	C - 12	2C0-2134F-00	E - 15
1WG-12118-00	B - 4	5GV-1246E-00	B - 8	2C0-13938-00	B - 13	2C0-15362-00	C - 6	2C0-17221-00	C - 11	2C0-21370-00	D - 6
4SV-12119-00	B - 4	2C0-1246H-00	B - 10	2C0-13971-00	B - 15	3F9-15362-00	C - 7	2C0-17231-00	C - 12	2C0-21376-00	D - 4
2C0-12121-00	B - 4	2C0-12481-00	B - 8	2C0-13972-00	B - 15	2C0-15373-00	B - 13	2C0-17241-00	C - 11	2C0-2139U-00	B - 10
5EB-12153-09	B - 5	2C0-12491-00	B - 9	2C0-14105-00	B - 15	2C0-15377-00	C - 6	2C0-17251-00	C - 12	2C0-2139X-00	B - 9
5EB-12153-20	B - 5	2C0-12535-00	B - 8	4KM-14137-00	B - 15	1UF-15379-00	F - 3	2C0-17261-00	C - 11	2C0-21414-00	D - 2
5EB-12153-30	B - 5	2C0-12551-00	B - 9	5PS-14147-00	B - 13		F - 6	2C0-17411-00	C - 11	5VY-21424-00	D - 2
1HX-12168-F0	B - 4	2C0-12552-00	B - 8		B - 15	2C0-15411-00	C - 7	2C0-17421-00	C - 11	2C0-21435-00	D - 2
1HX-12168-H1	B - 4	2C0-12576-00	B - 7	2C0-14216-00	B - 15	2C0-15413-00	C - 5	2C0-17460-00	C - 12	2C0-21445-00	C - 4
1HX-12168-K1	B - 4	2C0-12577-00	B - 7	5FL-14216-00	B - 15	2C0-15416-00	C - 7	2C0-18101-00	C - 14	2C0-21446-00	C - 4
1HX-12168-M1	B - 4	2C0-12578-00	B - 8	8CC-14216-10	B - 15	2C0-15418-00	C - 7	2C0-18110-01	C - 14	2C0-2144G-00	E - 13
1HX-12168-R1	B - 4	2C0-12579-00	B - 9	3XV-14251-00	B - 15	2C0-15421-00	C - 7	5PW-18112-00	C - 14	2C0-21485-00	E - 12
1HX-12168-U1	B - 4	2C0-12581-00	B - 7	5FL-14348-10	B - 15	2C0-15441-00	C - 7	5EB-18113-00	C - 14	2C0-21486-00	D - 2
1HX-12168-W1	B - 4	2C0-12582-00	B - 9	2C0-14409-00	B - 13	2C0-15451-00	C - 7	2C0-18115-00	C - 14	2C0-21511-00-P0	D - 4
1HX-12168-Y1	B - 4	2C0-12588-00	B - 7	2C0-14411-00	B - 13	2C0-15456-01	C - 7	5LV-18116-00	C - 14	2C0-21511-00-P1	D - 4
1HX-12169-11	B - 4	2C0-12589-00	B - 9	2C0-14421-00	B - 13	2C0-15461-00	C - 7	1D7-18127-00	C - 14	2C0-21511-00-P2	D - 4
1HX-12169-31	B - 4	2C0-12659-00	B - 8	2C0-14425-00	B - 13	2C0-15462-00	C - 5	2C0-18140-00	C - 14	2C0-21541-00	D - 4
1HX-12169-50	B - 4	2C0-12668-00	B - 8	2C0-14426-00	B - 14	2C0-15484-00	F - 11	2C0-18144-00	C - 14	2C0-21566-00	D - 3

NUMERICAL INDEX

PART NO.	GRID NO.	PART NO.	GRID NO.	PART NO.	GRID NO.	PART NO.	GRID NO.	PART NO.	GRID NO.	PART NO.	GRID NO.
2C0-21566-00	D - 14	2C0-21816-00	B - 9	4XV-23418-00	D - 11	2C0-24711-10	E - 3	5SL-25827-10	E - 8	5VY-26281-00	E - 9
2C0-21567-00	D - 3	2C0-21823-00	C - 7	4XV-2341B-00	D - 11	2C0-24720-00	E - 3	5SL-25828-00	E - 8	2C0-26282-00	E - 9
5PA-21568-00	E - 2	26H-21828-00	B - 9	4XV-23434-00	E - 9	2C0-24720-10	E - 3	4ML-2582A-50	E - 15	2C0-26290-00	F - 4
2C0-21611-00-P0	D - 4	2C0-21871-00	B - 9	2C0-23435-00	D - 11	5SL-24723-00	E - 3	5SL-2582W-00	E - 8	2C0-26292-00	E - 10
2C0-21611-00-P1	D - 4	2C0-21875-00	B - 9	3FV-23462-00	D - 13	2C0-24750-00	E - 3	5SL-25838-00	E - 8	2C0-26298-00	F - 4
2C0-21611-00-P2	D - 4	2C0-22110-00	D - 8	2H9-23469-00	E - 9	2C0-24750-10	E - 3	5VY-2583B-00	E - 5	2C0-26302-00	E - 9
2C0-21629-00	D - 5	2C0-22128-00	D - 8	2C0-23818-00	D - 11	2C0-24751-00	E - 3	2C0-2583V-00	E - 15	5VS-26332-00	E - 10
2C0-2162G-00	D - 5	2C0-22141-10	D - 9	2C0-24106-00	E - 2	2C0-24751-10	E - 3	4PX-25852-00	E - 15	2C0-26335-00	E - 9
4HM-21638-00	G - 2	2C0-22151-00	D - 8	2C0-24108-00	E - 2	2C0-2477A-00-P0	E - 3	5VY-25852-00	E - 10	2C0-27211-00	E - 15
2C0-21639-00	D - 4	2C0-2217A-00	D - 8	5PW-2411J-01	E - 2	2C0-2477A-00-P1	E - 3	2VN-25854-00	E - 15	4XV-27222-01	E - 15
51Y-21639-00	D - 4	2C0-2217M-00	D - 8	2C0-24135-00	D - 15	2C0-2477A-00-P2	E - 3	5VY-25854-00	E - 10	2C0-27263-00	E - 12
	F - 4	2C0-22184-00	D - 8	2C0-24136-10	C - 5	2C0-24780-00	E - 3	2VN-25855-00	E - 15	2C0-27311-00	E - 12
2C0-2163A-00	D - 5	2C0-22210-00	D - 10	5SL-2413B-00	D - 14	2C0-2478E-00	E - 3	5VY-25855-00	E - 10	2C0-27321-00	E - 12
2C0-2163E-00	D - 5	5SL-22219-00	D - 10	2C0-2413Y-00	D - 14	2C0-24792-00	E - 3	5VS-2585H-00	E - 10	2C0-27351-00	E - 12
2C0-2163F-00	G - 2	2C0-22241-00	D - 2	2C0-24145-00	E - 2	2C0-24825-00	E - 3	2VN-25866-00	E - 15	2C0-27414-00	E - 12
2C0-21640-00	D - 5	2C0-22250-00-P0	D - 5	2C0-2414H-00	E - 2	4XV-25117-00	E - 4	5VS-25867-00	E - 10	2C0-27415-00	E - 12
2C0-21649-00	D - 4	2C0-22250-00-P1	D - 5	5EJ-2414H-00	E - 2	4XV-25118-00	E - 4	5VS-2586F-00	E - 10	2C0-2741L-00	E - 14
2C0-21650-00	D - 8	2C0-22250-00-P2	D - 5	1LJ-2414J-00	F - 8	5SL-25168-00-98	E - 4	2C0-25872-00	E - 10	2C0-27420-00	E - 13
5JW-21668-00	D - 9	2C0-22252-00	D - 9	2C0-2414J-00	D - 15	2C0-25181-00	E - 4	2C0-25874-00	E - 15	2C0-2742L-00	E - 14
2C0-21669-00	D - 5	2C0-22290-00-P0	D - 5	5PW-2414J-00	E - 2	4XV-25186-00	E - 4	2C0-25886-00	E - 10	5JJ-27431-00	E - 13
2C0-21710-00-P0	D - 7	2C0-22290-00-P1	D - 6	2C0-2414K-00	D - 15	5PW-25188-00	E - 4	2C0-25887-00	E - 10	4BP-27434-01	C - 15
2C0-21710-00-P2	D - 7	2C0-22290-00-P2	D - 6	2C0-2414N-00	D - 15	4XV-25317-00	E - 6	2C0-25894-00	E - 15	2C0-27435-00	E - 13
3XV-21717-00	F - 6	2C0-22311-00	D - 8	2C0-2414P-00	E - 2	5SL-25327-00	E - 6	5SL-25894-20	E - 10	5JJ-27437-01	E - 14
2C0-2171A-00-P0	D - 15	2C0-228A0-00	D - 8	2C0-2414R-00	E - 2	5SL-25338-00-98	E - 6	2C0-25895-00	E - 15	5JJ-27441-00	E - 14
2C0-2171A-00-P1	D - 15	2C0-228B0-00	D - 8		F - 3	2C0-25364-00	E - 6	3FV-2589A-00	E - 15	2C0-27442-00	E - 12
2C0-2171A-00-P2	D - 15	2C0-23102-00	D - 12	5PW-2415E-01	E - 2	5SL-25366-00	E - 6	2C0-2589E-00	E - 10	2C0-27443-00	E - 13
5SL-2172E-00	D - 5	2C0-23102-10	D - 12	4FM-24181-00	C - 3	5SL-25367-00	E - 6	5VY-2589F-01	E - 10	2C0-27445-00	E - 13
2C0-2172P-00	D - 7	2C0-23103-00	D - 12	5VY-24181-00	D - 14	4XV-25376-00	E - 6	5VY-2589G-00	E - 10	5GM-27445-00	D - 5
5JX-21732-00	E - 2	2C0-23103-10	D - 12	2C0-24182-00	D - 2	5SL-25376-00	E - 6	5VY-2589H-00	E - 10	2C0-27446-00	E - 13
2C0-21737-00	F - 10	2C0-23106-00	D - 12	5SL-24183-00	D - 14	2C0-25379-00	E - 7	5SL-25914-00	E - 8	2C0-27451-00	E - 12
2C0-21737-10	F - 10	2C0-23106-10	D - 12	5VY-24183-00	D - 14	2C0-25381-10	E - 6	5DH-25916-00	E - 8	2C0-27453-00	E - 12
2C0-2173E-10	D - 7	2C0-23110-00	D - 12	2C0-24184-00	E - 2	5SL-25383-00	E - 6	3JD-25917-00	E - 8	2C0-27491-00	E - 13
2C0-2173F-10	D - 7	2C0-23111-00	D - 12	5VY-24191-00	D - 14	2C0-25388-00	E - 7	5SL-25917-00	E - 8	2C0-27961-00	G - 5
2C0-2173P-00	D - 7	3VD-23115-00	D - 12	5PW-24192-00	D - 15	2C0-25389-00	E - 7	4SV-25919-00	E - 5	2C0-28100-00	D - 6
2C0-2173T-00	D - 5	2C0-23120-00	D - 12	5VY-24192-00	D - 14	5MT-25398-00	E - 4	5SL-25919-00	E - 8	2C0-28110-00	D - 6
2C0-21746-00	D - 2	2C0-23141-00	D - 12	2C0-24244-00	E - 2		E - 6	2C0-25921-00	E - 8	4FM-28135-00	D - 6
2C0-21747-00	D - 7	2C0-23143-00	D - 12	2C0-24245-00	D - 14	5MT-25398-10	E - 4	4SV-25924-00	E - 5	4XV-2814F-00	D - 6
2C0-2174X-00	D - 2	3VD-23144-00	D - 12	2C0-24313-00	D - 15		E - 6	8CR-25924-00	E - 8	2C0-28217-00	F - 4
5PW-2174X-00	D - 7	5VU-23145-00	D - 12	2C0-24315-00	D - 15	5MT-25398-20	E - 4	3GM-25925-00	E - 5	2C0-28218-00	F - 3
2C0-2174Y-00	D - 2	3VD-23156-00	D - 12	2C0-24316-00	D - 15		E - 6	5SL-25926-00	E - 8	2C0-28219-00	F - 6
5VY-2176V-00	E - 3	2C0-23170-00	D - 12	2C0-24317-00	D - 15	2C0-25445-20	E - 6	5VY-25975-00	E - 10	2C0-28227-00	F - 4
2C0-2177E-00-P0	D - 5	2C0-2331L-00	D - 12	68V-24376-00	B - 15	2C0-2580T-00	E - 5	2C0-26121-00	E - 9	2C0-28228-00	F - 3
2C0-2177E-00-P1	D - 5	5YU-2332N-00	D - 12	5JW-24486-00	D - 15	2C0-2580T-10	E - 5	2C0-26122-00	E - 9	2C0-28229-00	F - 6
2C0-2177E-00-P2	D - 5	2C0-23340-00	D - 13	2C0-24491-00	D - 15	2C0-2580U-00	E - 5	2C0-26240-00	E - 9	2C0-28237-00	F - 3
2C0-2177F-00	C - 3	2C0-23377-00	G - 5	5JJ-24602-00	D - 14	2C0-2580U-10	E - 5	2C0-26241-00	E - 9	2C0-28238-00	F - 3
2C0-2177J-00-P0	D - 6	2C0-23389-00	D - 11	2C0-24710-00	E - 3	2C0-2580W-00	E - 8	5PW-26246-00	E - 9	2C0-28268-00	F - 3
2C0-2177J-00-P1	D - 6	5YU-23393-00	D - 12	2C0-24710-10	E - 3	2C0-2581T-00	E - 5	2C0-26279-00	E - 11	2C0-28328-00	F - 5
2C0-2177J-00-P2	D - 6	4XV-23415-01	D - 11	2C0-24711-00	E - 3	5SL-25827-00	E - 8	2C0-26280-00	F - 4	2C0-2832P-00	F - 3

NUMERICAL INDEX

PART NO.	GRID NO.	PART NO.	GRID NO.	PART NO.	GRID NO.	PART NO.	GRID NO.	PART NO.	GRID NO.	PART NO.	GRID NO.
2C0-2833A-00	D - 3	2C0-28455-00	F - 3	2C0-82541-00	G - 4	2C0-85885-00	B - 15	90105-06083	F - 12	90110-08220	E - 14
2C0-2833E-00	D - 3	2C0-2847N-00	F - 8	2C0-8255P-00	G - 6	8FP-85886-00	F - 4	90105-07004	B - 6	90111-05003	D - 7
2C0-28342-00	F - 4	2C0-2847P-00	F - 9	5FX-82566-72	G - 5	5VY-85896-00	G - 4	90105-08054	C - 4		F - 6
2C0-2834E-00	F - 9	2C0-2847R-00	F - 9	5PS-82576-01	G - 5	2C0-8591A-01	G - 6	90105-08063	C - 3	90111-05021	F - 4
2C0-2834F-00	F - 8	2C0-2847S-00	F - 6	2C0-8258J-00	D - 2	2C0-8591A-11	G - 6	90105-08113	G - 4	90111-05026	E - 10
2C0-28356-00	F - 4	2C0-2848H-00	F - 9	2C0-82590-00	G - 5	2C0-8592A-00	C - 3	90105-083A2	C - 4		F - 2
2C0-2835G-00-P0	F - 3	2C0-2848K-00	F - 9	3MA-82591-00	E - 10	5VY-W0041-00	E - 10		D - 2	90111-06010	C - 3
2C0-2835G-00-P1	F - 3	2C0-81410-00	F - 11		G - 3	5XT-W0042-60	E - 15	90105-10017	D - 10	90111-06019	C - 14
2C0-2835G-00-P2	F - 3	2C0-81450-00	F - 11	2C0-82910-00	G - 3	2C0-W0045-00	E - 5	90105-12228	D - 2	90111-06030	D - 4
2C0-2835H-00-P0	F - 3	2C0-81670-00	G - 4	4XV-82917-01	G - 3	5VX-W0046-00	E - 8	90105-126A8	F - 11	90111-06038	D - 9
2C0-2835H-00-P1	F - 3	2C0-81673-01	G - 4	2C0-83310-00	F - 13	5PW-W0047-00	E - 5	90105-14002	E - 4		D - 11
2C0-2835H-00-P2	F - 3	4WP-81801-00	F - 12	2C0-83311-00	F - 13	5SL-W0047-00	E - 8	90109-05006	B - 14		D - 14
2C0-28365-00-P0	F - 4	2C0-81815-00	F - 12	2C0-83318-00	F - 13	5PW-W0047-10	E - 5	90109-06014	C - 7		F - 4
2C0-28365-00-P1	F - 4	4WP-81826-00	F - 12	2C0-83320-00	F - 13	1J3-W0048-00	E - 5	90109-06015	B - 12	90111-06040	F - 6
2C0-28365-00-P2	F - 4	4XV-8182A-00	F - 12	2C0-83330-00	F - 13	1UY-W0048-00	E - 8		C - 5	90111-06041	E - 11
2C0-2836A-00	B - 12	4WP-81844-00	F - 12	2C0-8333A-00	F - 13	5VY-W0048-00	E - 10		C - 7	90111-06043	D - 4
4KN-2836B-00	D - 7	1FK-81847-00	F - 12	2C0-83340-00	F - 13	5PW-W0057-00	E - 5	90109-06031	C - 7	90111-06051	E - 3
2C0-2836E-00	B - 12	2C0-81890-00	F - 12	2C0-8334A-00	F - 13	5VY-W0057-00	E - 8	90109-06078	F - 7	90111-06063	F - 7
2C0-2836F-00	E - 12	2C0-81940-00	G - 5	4GY-83350-00	G - 4	5PW-W0057-10	E - 5	90109-06100	C - 5	90111-06071	C - 3
2C0-2836G-00	D - 3	5EA-81950-20	G - 4	4TH-83371-00	G - 5	2C0-W1242-00	B - 7	90109-06171	D - 4	90111-08025	E - 12
2C0-2836H-00	B - 9	5JJ-81950-20	G - 4	2C0-83500-30	F - 14	5VY-W2470-00	E - 3	90109-06182	D - 5	90116-10025	C - 5
2C0-2836K-00	F - 5	5VK-81950-40	G - 4	2C0-83500-40	F - 14	5SL-W2587-00	E - 10	90109-066F0	B - 2	90116-10026	C - 5
2C0-2836L-00	F - 8	5EA-81952-00	G - 4	4XV-83513-00	F - 4	2C0-W8250-01	G - 6		E - 13	90116-10485	E - 6
2C0-2836M-00	F - 9	5JJ-81952-00	G - 4	5PW-8352S-00	F - 14	2C0-W8250-11	G - 6	90109-080G5	G - 6	90119-06138	D - 5
2C0-2836T-00	F - 6	4XY-81960-00	G - 5	5VY-8353E-00	F - 14	2C0-Y2171-10-P1	D - 7	90109-085G6	E - 13	90119-08083	C - 5
2C0-2836U-00	F - 8	5VY-82100-00	G - 5	5VY-83572-00	F - 14	2C0-Y2410-00-01	D - 14	90109-10017	D - 9	90119-08084	C - 5
2C0-28371-00	F - 4	5SL-82113-00	G - 6	4WM-83755-01	G - 4	2C0-Y2808-00-P1	F - 8	90109-103A9	E - 13	90149-06043	E - 5
2C0-28372-00	F - 4	2C0-82116-00	G - 6	5EB-83912-02	G - 3	2C0-Y2808-00-P4	F - 8	90109-12010	D - 8	90149-06080	F - 11
2C0-2837J-00	F - 6	5SL-82119-10	G - 5	5JJ-83913-00	G - 3	2C0-Y2808-30-P3	F - 8	90109-12011	D - 9	90149-06082	C - 5
2C0-2837K-00	F - 7	2C0-8212B-00	D - 4	5SL-83922-10	E - 10	2C0-Y2809-00-P1	F - 9	90110-05014	D - 15		F - 11
2C0-2837L-00	F - 4	133-82131-00	D - 4	2C0-83945-00	G - 3	2C0-Y2809-00-P4	F - 9		E - 11	90149-06233	E - 13
2C0-2837M-00	F - 4	36Y-82151-00	G - 5	2C0-83969-00	G - 3	2C0-Y2809-30-P3	F - 9	90110-05018	E - 9	90149-06298	G - 5
2C0-2838G-00	F - 8	5JJ-82151-00	G - 5	2C0-83975-00	G - 3	2C0-Y283U-60-P0	F - 6	90110-05112	D - 14	90149-08009	E - 8
2C0-2838J-00	F - 9	5JJ-82151-10	G - 5	4HM-83980-00	E - 10	2C0-Y283U-80-P1	F - 6	90110-06060	C - 7	90149-10017	D - 2
2C0-2838R-00	F - 4	5JW-82151-10	G - 5	2C0-84301-00	F - 15	2C0-Y283U-90-P3	F - 6	90110-06094	B - 2	90150-05024	F - 3
2C0-2838T-00	F - 4	5JJ-82151-30	G - 5	2C0-84303-00	F - 15	2C0-Y283V-60-P0	F - 6	90110-06102	D - 8	90151-06024	C - 11
2C0-2838U-00	F - 8	2C0-82160-00	D - 4	4SV-84314-00	F - 15	2C0-Y283V-80-P1	F - 6	90110-06106	B - 6	90154-05012	D - 15
2C0-28391-40	F - 6	2C0-821A1-00	D - 4	2C0-84359-00	F - 15	2C0-Y283V-90-P3	F - 6	90110-06122	G - 5	90159-05015	E - 2
2C0-28391-50	F - 6	2C0-821A2-00	D - 4	5SL-84397-00	F - 15	2C0-Y2881-40	F - 3	90110-06140	B - 7	90159-06024	C - 9
2C0-28391-60	F - 6	2C0-82309-00	G - 4	2C0-84710-00	G - 2	2C0-YK241-00-P0	D - 14	90110-06156	C - 7	90160-05006	F - 5
2C0-28392-40	F - 7	2C0-82310-00	G - 4	4HC-84744-00	G - 2	2C0-YK241-00-P2	D - 14	90110-06161	B - 11		F - 14
2C0-28392-50	F - 7	2C0-82318-00	B - 14	5VX-84745-01	G - 2	90101-08662	E - 12		C - 5		F - 15
2C0-28392-60	F - 7	2C0-82380-00	B - 15	5SL-84753-00	D - 7	90105-05002	D - 15	90110-06168	B - 13	90164-05014	F - 8
2C0-283B3-00	F - 6	2C0-82380-10	G - 4		G - 2	90105-06020	D - 3		G - 4	90170-08358	C - 14
2C0-283B4-00	F - 7	2C0-82386-00	B - 15	3Y6-85130-02	D - 5		E - 12	90110-06175	B - 2	90170-28419	D - 11
2C0-28425-00	E - 12	5SL-82511-08	G - 6	5VX-85720-01	G - 4	90105-06027	B - 2		G - 4	90176-06055	F - 5
2C0-28428-00	E - 12	2C0-82530-00	G - 6	8CC-85790-01	G - 4	90105-06040	B - 8	90110-06182	C - 13	90176-10075	B - 2
2C0-28429-00	E - 12	3GB-82540-01	G - 4	2C0-85820-00	C - 3	90105-06082	B - 7	90110-06258	E - 3	90179-05523	D - 15

NUMERICAL INDEX

PART NO.	GRID NO.	PART NO.	GRID NO.	PART NO.	GRID NO.	PART NO.	GRID NO.	PART NO.	GRID NO.	PART NO.	GRID NO.
90179-05523	F - 3	90201-20023	C - 12	90387-06055	D - 14	90464-13004	D - 5	90501-220A2	C - 9	93109-17071	D - 8
90179-07001	B - 3	90201-20278	C - 12	90387-06057	D - 4	90464-13007	F - 4	90506-18008	E - 12	93210-04092	C - 5
90179-08410	C - 3	90201-22014	D - 9		E - 10		F - 8	90506-20193	E - 15	93210-06667	B - 11
90179-10006	B - 2	90201-25020	E - 7		F - 6	90464-13073	D - 5	90508-16052	C - 10	93210-09165	B - 11
90179-12248	D - 2	90201-281U8	D - 11	90387-0611K	D - 11	90464-14228	D - 5	90508-18134	E - 12		C - 6
90179-20011	C - 12	90201-33014	D - 9	90387-06143	D - 14	90464-15157	E - 9	90508-32020	C - 14	93210-14003	B - 11
90179-30691	D - 11	90202-05180	D - 7	90387-0614M	B - 8	90464-15195	E - 9	91312-06016	B - 13	93210-14579	C - 5
90183-04039	D - 4		F - 6	90387-062X0	D - 8	90464-16011	D - 8		G - 4	93210-15566	B - 12
90183-05042	F - 3	90202-30235	D - 11	90387-063E6	C - 3	90464-16012	D - 8	91312-06020	B - 8	93210-15620	E - 15
90183-05061	G - 2	90206-12074	C - 14	90387-065J6	D - 15	90464-16061	G - 5	91312-06025	B - 11	93210-16325	C - 5
90183-05074	D - 15	90208-25002	C - 9	90387-06681	B - 9	90464-28003	G - 4	91314-06025	D - 15	93210-27194	C - 7
90183-05076	D - 3	90209-21332	C - 11	90387-06697	E - 14	90464-32060	G - 5	91314-06030	C - 3	93210-32172	C - 7
	D - 7	90209-21351	C - 11	90387-066Y6	D - 14	90464-44002	D - 4	91314-06035	E - 14	93210-33133	B - 7
	F - 3	90209-22352	C - 11	90387-067K8	F - 7	90464-47001	F - 15	91314-08030	D - 11	93210-41N50	D - 12
	F - 7	90209-25011	C - 11	90387-07391	B - 8	90465-08395	C - 7		D - 13	93210-46001	B - 7
90183-050A0	E - 10	90214-13002	E - 13	90387-08021	C - 3	90465-10040	B - 12		E - 9	93305-20009	C - 11
90183-05M02	F - 6	90214-25003	C - 11	90387-1012B	D - 9	90465-15011	G - 5	91314-08035	C - 3	93306-00506	B - 7
90183-06069	B - 10	90214-25004	C - 11	90387-126Y1	D - 8	90467-08003	B - 9	91314-08040	D - 12	93306-00106	C - 9
90185-05009	E - 12	90240-08084	E - 13	90387-127W0	D - 8	90467-09006	D - 15	91317-04025	G - 5		C - 13
90185-10009	E - 6	90269-06001	D - 6	90387-21003	C - 11	90467-10M04	B - 9	91317-05010	D - 14	93306-07208	E - 4
90185-12119	D - 8		D - 7	90387-21004	C - 12	90467-11090	B - 7	91317-06016	D - 14	93306-20464	C - 11
90185-22002	D - 9		G - 2	90387-25015	C - 11	90467-12085	E - 15	91317-06025	E - 9	93306-20531	E - 6
90185-24007	E - 6	90269-06008	E - 13	90387-25016	C - 11	90467-120A3	E - 10	91317-06035	B - 8	93306-20562	C - 11
90201-042E0	G - 5		F - 3	90387-250R3	C - 11	90467-14015	B - 14	91317-06090	D - 14	93310-340N8	C - 9
90201-047A2	F - 15		F - 7	90387-28011	C - 11	90467-15001	B - 13	91380-06012	G - 6	93315-21570	C - 10
90201-06063	D - 14	90269-06081	D - 11	90401-10012	E - 5	90467-17128	B - 13	91402-16012	E - 15	93315-31758	D - 8
90201-06071	B - 8		F - 10	90401-10172	E - 11	90467-180A0	B - 14	91402-25015	E - 13	93315-31759	D - 8
90201-06380	E - 13	90269-06083	B - 10		E - 15		C - 2	91492-12010	B - 15	93317-11096	C - 9
90201-06M30	D - 15	90269-07007	B - 8	90401-20145	B - 12	90467-18172	C - 2	91702-06018	E - 15	93317-11295	C - 14
90201-06M31	C - 3		D - 8	90430-06014	B - 7	90467-200A0	B - 7	91808-16023	B - 2	93317-330A0	D - 8
90201-08050	E - 12		F - 6	90430-08119	B - 2		B - 9	91808-17032	B - 11	93317-330A1	D - 8
90201-08054	G - 4	90269-07008	D - 8	90430-08143	C - 7	90467-310A0	B - 9	92012-06020	B - 13	93317-43580	E - 6
90201-082A9	B - 14	90269-07010	D - 2	90430-09002	B - 13	90468-16001	E - 3	92014-08014	C - 7	93399-99932	D - 11
90201-08452	E - 9		D - 4	90430-10005	E - 11	90480-01020	B - 13	92017-05025	G - 5	93399-99957	D - 13
90201-08784	C - 15	90269-07076	D - 7		E - 15	90480-08264	B - 13	92017-06016	D - 5	93420-61M07	E - 6
90201-087G2	C - 3	90338-06018	D - 4	90430-10148	G - 4	90480-10003	D - 3		D - 8	93440-25186	C - 11
90201-10013	B - 2	90338-12192	F - 5	90445-19002	E - 12	90480-10542	D - 14		E - 13	93440-28184	C - 11
90201-10021	E - 6	90338-15004	D - 2	90446-15386	E - 15	90480-11005	B - 8	92017-06025	F - 2	93440-52014	C - 12
90201-10029	C - 10	90340-14132	B - 12	90450-22017	B - 9	90480-11006	E - 12		G - 5	93450-16153	B - 3
90201-10035	E - 12	90340-18002	B - 2	90450-32001	B - 7	90480-12314	D - 15	92907-06200	E - 15	93501-04011	E - 14
90201-113K2	B - 11	90340-32004	C - 7	90450-35001	B - 7	90480-12607	E - 13	92907-08600	C - 10	93603-09106	B - 11
90201-12008	F - 11	90387-05024	E - 11		B - 8	90480-12613	F - 7	92907-12600	D - 8	93603-17070	B - 11
90201-12013	C - 14	90387-05025	E - 12	90450-38002	B - 7	90480-14003	D - 4	93101-10090	B - 7	93607-44190	B - 6
90201-12575	C - 14	90387-05028	E - 15	90450-56007	B - 13		F - 6	93102-12106	C - 14	93608-17263	C - 7
90201-12790	G - 4	90387-06022	D - 9	90464-09M31	D - 15	90480-14005	C - 3	93102-15212	C - 10	93900-00030	E - 4
90201-127E1	C - 14	90387-06023	E - 13	90464-10M38	B - 9	90480-15363	B - 8	93102-35017	C - 12		E - 6
90201-146F9	E - 12	90387-0602R	F - 4	90464-12036	G - 5	90501-080A2	C - 13	93106-28043	E - 4	94112-17083	E - 4
90201-177G4	C - 14	90387-06048	D - 3	90464-12089	D - 4	90501-12743	E - 14	93106-40013	E - 6	94118-17062	E - 6

NUMERICAL INDEX

PART NO.	GRID NO.	PART NO.	GRID NO.	PART NO.	GRID NO.	PART NO.	GRID NO.	PART NO.	GRID NO.	PART NO.	GRID NO.
94580-25074	B - 11	97707-50016	F - 5								
94582-21114	E - 7		F - 15								
94591-61118	B - 6	97707-50116	F - 4								
94682-21031	E - 7	98507-04010	G - 3								
94701-00402	B - 2	98507-05012	B - 15								
95022-06008	G - 5	98507-05022	G - 3								
95022-06016	G - 4	98507-05035	G - 3								
95022-08012	B - 2	98507-06012	B - 15								
95024-06012	E - 13	98707-03016	G - 3								
95024-06025	B - 7	98902-05025	B - 14								
95024-10040	D - 2	98907-05012	G - 2								
95024-10045	D - 2	98907-05014	D - 15								
95027-06012	C - 3	99001-07600	C - 10								
95027-06020	G - 3	99001-10600	C - 14								
95027-06025	C - 3	99009-10400	B - 7								
95027-06030	D - 14		C - 10								
95027-10020	B - 9	99009-17400	C - 14								
95304-06700	C - 14	99241-00240	F - 9								
95307-04700	B - 15	99247-00240	F - 9								
95307-08700	E - 15	99530-08012	C - 7								
95602-10200	E - 12	99530-10014	C - 5								
95604-06200	E - 14	99530-10114	B - 2								
95604-08200	E - 7										
95607-05200	D - 5										
	G - 5										
95607-06200	G - 3										
95607-10200	D - 9										
	D - 10										
95607-14200	D - 10										
95612-08625	B - 2										
95707-06500	D - 4										
95807-06014	B - 9										
95807-06020	D - 3										
95807-06035	B - 8										
95812-06030	B - 11										
	C - 5										
95812-06045	C - 5										
95812-06055	C - 5										
95812-06065	C - 5										
95812-06080	B - 11										
95812-08065	C - 5										
95817-06020	E - 11										
95822-06020	C - 14										
95827-06012	B - 9										
97702-40010	F - 13										
97706-04012	G - 2										
97707-40016	F - 4										
	F - 15										