



# PARTS CATALOGUE

**YZFR6X** (13S4) U49

**YZFR6XC** (13S5) CALIFORNIA

**YZFR6X** (13S6) CANADA



2007-1-14

1G13S-100E1

( 2G13S-100E1 )

NEWS No.	DATE	COMMENT
PE0-MC-070101	Dec.,27,2007	FIG.36:REAR MASTER CYLINDER LIST&ILLUSTRATION REVISION

YZFR6X/YZFR6XC  
PARTS CATALOGUE  
©2007 by Yamaha Motor Co., Ltd.  
1st edition, October 2007  
All rights reserved.  
Any reprinting or unauthorized use  
without the written permission of  
Yamaha Motor Co., Ltd.  
is expressly prohibited.

**A3**

# FOREWORD

This Parts Catalogue is related to the parts for the model(s) on the cover page. When you are ordering replacement parts, please refer to this Parts Catalogue and quote both part numbers and part names correctly.

1. Modifications or additions which have been made after the issue of the Parts Catalogue will be announced in the Parts News.

It is advisable that you make the necessary corrections to the Parts Catalogue according to the Parts News.

2. Abbreviations

The following abbreviations are used in this Parts Catalogue.

“UR” Use specified parts number.

“UN” Use as many as needed.

“AP” Alternate Parts

“LM” Locally Made (Parts need to be ordered locally)

“F#” Frame No. (Applicable machine No.)

“O/S” Over Size

3. The number of components for assembly

- Parts, which are to be supplied in an assembly, are listed with a dot (.) in front of the part name as shown below.
- The numeral appearing to the right of each component part indicates the quantity of parts for each assembly unit.

PART NO.	DESCRIPTION	Q'TY	REMARKS
2F5-83310-60	FRONT FLASHER LIGHT ASSY	2	
115-83311-60	.BULB (6V-18W)	1	

4. Applicable colours of graphics are represented in the “REMARKS” as shown below.

PART NO.	DESCRIPTION	Q'TY	REMARKS
2N4-24110-00-X5	FUEL TANK COMP.	2	MXR
3J1-24240-10	.GRAPHIC, FUEL TANK	1	FOR MXR

5. Note that the illustrations for reference in finding parts numbers are not to be used for assembling. When assembling, please use the applicable service manual.

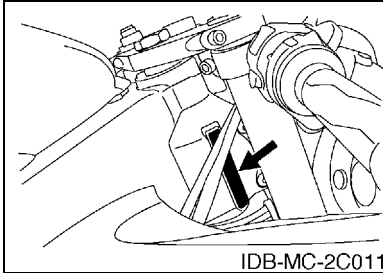
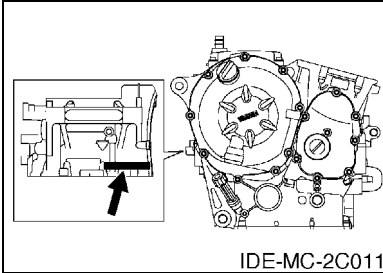
6. The asterisk (\*) before a reference number indicates modified items after the first edition.

# FOREWORD

7. Applicable Serial No.

Engine Serial No.

Frame Serial No.



8. Applicable Colour Code (The (\*) mark shows Model colour.)

Abbreviation	Colour Name	Colour Code
DNG1	DARK GRAYISH GOLD 1	1085
DPBMC(*)	DEEP PURPLISH BLUE METALLIC C	0564
LGB	LOW GLOSS BLACK	0098
MBL2	MAT BLACK 2	0582
MT1	MAT TITAN 1	0620
S3(*)	SILVER 3	0791
SMX(*)	BLACK METALLIC X	0903



# CONTENTS

## ENGINE

CYLINDER .....	B2
CRANKSHAFT & PISTON .....	B3
VALVE .....	B4
CAMSHAFT & CHAIN .....	B6
WATER PUMP .....	B7
RADIATOR & HOSE .....	B8
OIL PUMP .....	B11
OIL CLEANER .....	B12
INTAKE .....	B13
INTAKE 2 .....	B15
AIR INDUCTION SYSTEM .....	C3
EXHAUST .....	C4
CRANKCASE .....	C6
CRANKCASE COVER 1 .....	C8
STARTER .....	C9
CLUTCH .....	C10
TRANSMISSION .....	C12
SHIFT CAM & FORK .....	C14
SHIFT SHAFT .....	C15

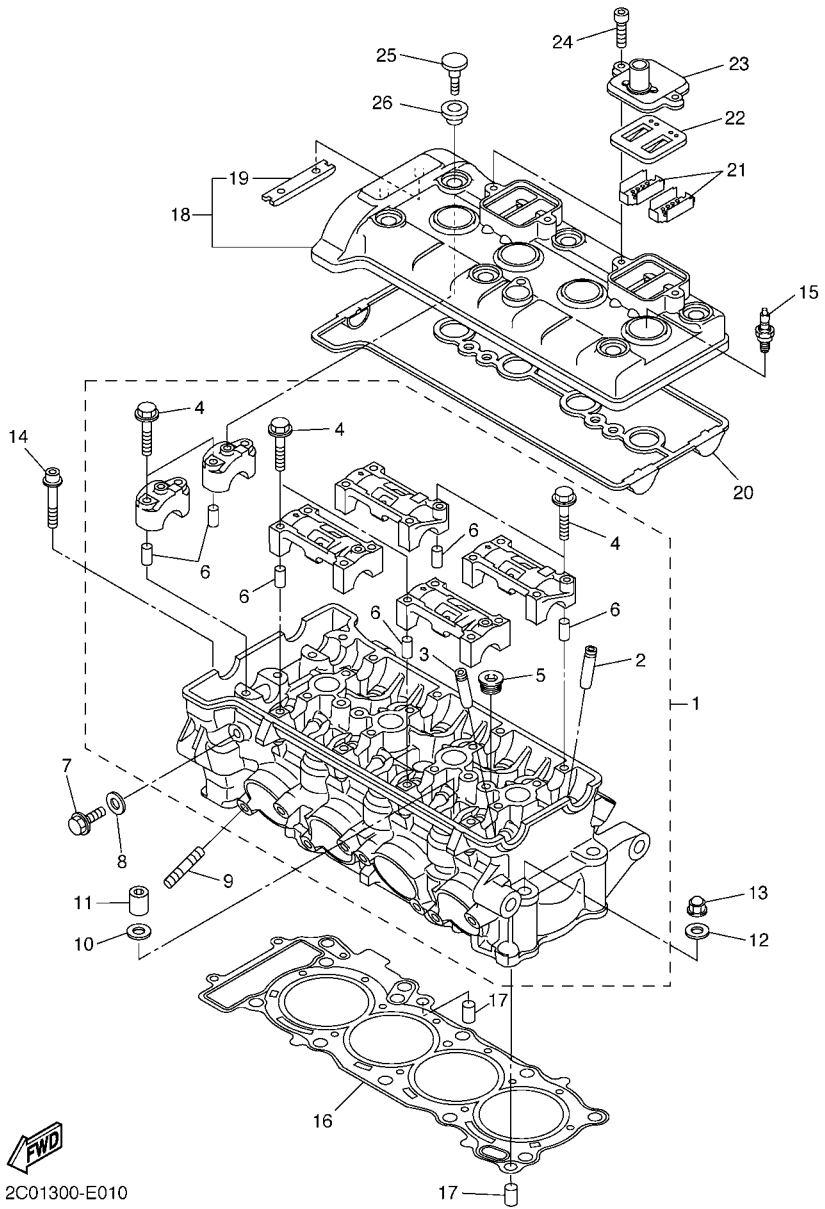
## CHASSIS

FRAME .....	D3
FENDER .....	D5
SIDE COVER .....	D8
REAR ARM .....	D9
REAR SUSPENSION .....	D11
STEERING .....	D12
FRONT FORK .....	D13
FUEL TANK .....	D15
SEAT .....	E5
FRONT WHEEL .....	E6
FRONT BRAKE CALIPER .....	E7
REAR WHEEL .....	E8
REAR BRAKE CALIPER .....	E10
STEERING HANDLE & CABLE .....	E11
FRONT MASTER CYLINDER .....	E12
STAND & FOOTREST .....	E14
REAR MASTER CYLINDER .....	F3
COWLING 1 .....	F5
COWLING 2 .....	F8
GENERATOR .....	F13

STARTING MOTOR .....	F14
FLASHER LIGHT .....	F15
METER .....	G2
HEADLIGHT .....	G3
TAILLIGHT .....	G4
HANDLE SWITCH & LEVER .....	G5
ELECTRICAL 1 .....	G6
ELECTRICAL 2 .....	G8

## INDEX

NUMERICAL INDEX .....	M1
-----------------------	----

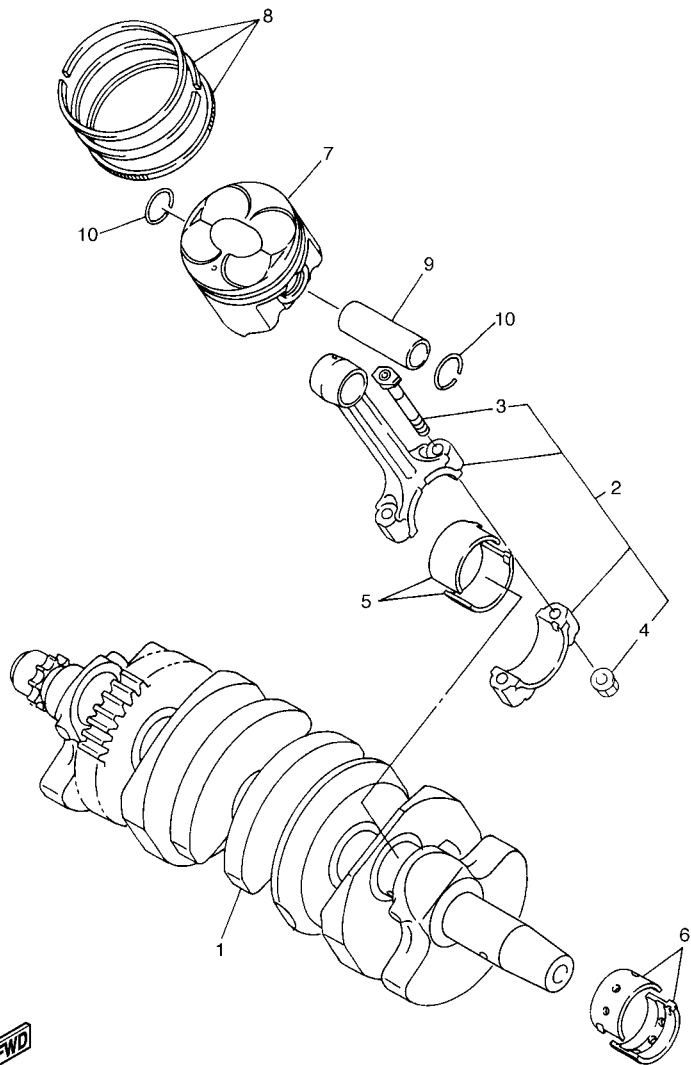


2C01300-E010

FIG. 1 CYLINDER

REF. NO.	PART NO.	DESCRIPTION	13S4	13S5	13S6	REMARKS
1	2C0-11101-01	CYLINDER HEAD ASSY	1	1	1	
2	2C0-11133-11	.GUIDE, VALVE 1	8	8	8	
3	2C0-11134-11	.GUIDE, VALVE 2	8	8	8	
4	90105-06027	.BOLT, FLANGE	20	20	20	
5	90340-18002	.PLUG, STRAIGHT SCREW	3	3	3	
6	91808-16023	.PIN, DOWEL	12	12	12	
7	95022-08012	BOLT, FLANGE	1	1	1	
8	90430-08119	GASKET	1	1	1	
9	95612-08625	BOLT, STUD	8	8	8	
10	90201-10013	WASHER, PLATE	8	8	8	
11	90179-10006	NUT	8	8	8	
12	90201-10013	WASHER, PLATE	2	2	2	
13	90176-10075	NUT, CROWN	2	2	2	
14	90110-06094	BOLT, HEXAGON SOCKET HEAD	2	2	2	
15	94701-00402	PLUG, SPARK (NGK CR10EK)	4	4	4	
16	2C0-11181-01	GASKET, CYLINDER HEAD 1	1	1	1	
17	99530-10114	PIN, DOWEL	2	2	2	
18	2C0-11191-00	COVER, CYLINDER HEAD 1	1	1	1	
19	5BE-12241-00	.GUIDE, STOPPER 2	1	1	1	
20	2C0-11193-00	GASKET, HEAD COVER 1	1	1	1	
21	5VY-1482K-00	PLATE	4	4	4	
22	5SL-14890-00	REED VALVE ASSY	2	2	2	
23	5VY-14899-00	CAP, CASE	2	2	2	
24	90110-06175	BOLT, HEXAGON SOCKET HEAD	4	4	4	
25	90109-066F0	BOLT	6	6	6	
26	5VY-1111G-00	RUBBER, MOUNT 1	6	6	6	

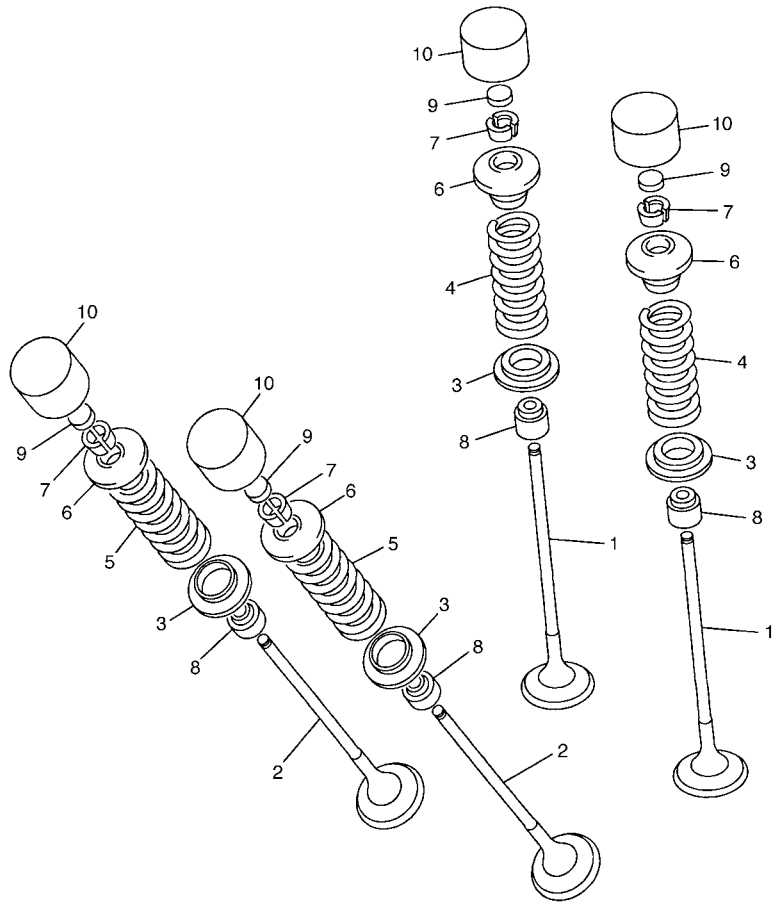
**FIG. 2 CRANKSHAFT & PISTON**



2C01300-E020

REF. NO.	PART NO.	DESCRIPTION	13S4	13S5	13S6	REMARKS
1	2C0-11411-00	CRANKSHAFT	1	1	1	
2	13S-11650-00	CONNECTING ROD ASSY	4	4	4	
3	2C0-11654-00	.BOLT, CONNECTING ROD	2	2	2	
4	90179-07001	.NUT	2	2	2	
5	13S-11656-00	PLANE BEARING, CONNECTING ROD	8	8	8	UR BLUE
	13S-11656-10	PLANE BEARING, CONNECTING ROD	8	8	8	UR BLACK
	13S-11656-20	PLANE BEARING, CONNECTING ROD	8	8	8	UR BROWN
	13S-11656-30	PLANE BEARING, CONNECTING ROD	8	8	8	UR GREEN
6	13S-11416-A0	PLANE BEARING, CRANKSHAFT 1	10	10	10	UR WHITE
	13S-11416-00	PLANE BEARING, CRANKSHAFT 1	10	10	10	UR BLUE
	13S-11416-10	PLANE BEARING, CRANKSHAFT 1	10	10	10	UR BLACK
	13S-11416-20	PLANE BEARING, CRANKSHAFT 1	10	10	10	UR BROWN
	13S-11416-30	PLANE BEARING, CRANKSHAFT 1	10	10	10	UR GREEN
7	13S-11631-00	PISTON (STD)	4	4	4	
8	2C0-11603-00	PISTON RING SET (STD)	4	4	4	
9	2C0-11633-00	PIN, PISTON	4	4	4	
10	93450-16159	CIRCLIP	8	8	8	

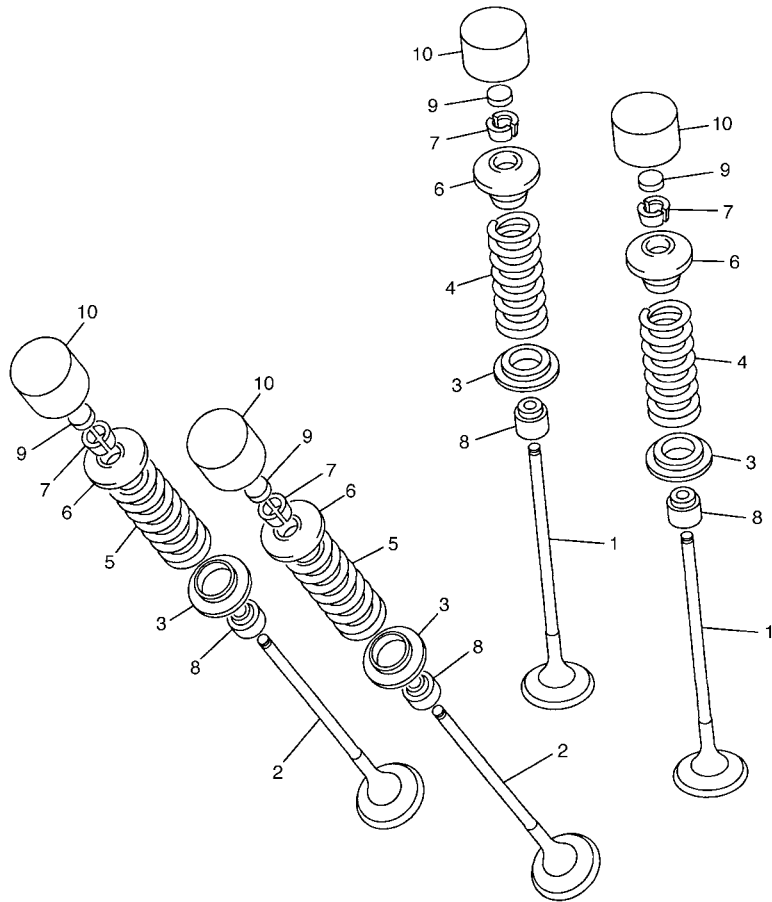




2C01300-E030

FIG. 3 VALVE

REF. NO.	PART NO.	DESCRIPTION	1354	1355	1356	REMARKS
1	13S-12111-00	VALVE, INTAKE	8	8	8	
2	2C0-12121-00	VALVE, EXHAUST	8	8	8	
3	2C0-12116-00	SEAT, VALVE SPRING	16	16	16	
4	13S-12113-00	SPRING, VALVE INNER	8	8	8	
5	13S-12114-00	SPRING, VALVE OUTER	8	8	8	
6	13S-12117-00	RETAINER, VALVE SPRING	16	16	16	
7	1WG-12118-00	COTTER, VALVE	32	32	32	
8	4SV-12119-00	SEAL, VALVE STEM	16	16	16	
9	1HX-12168-F0	PAD, ADJUSTING 2 (1.50)	16	16	16	UR
	1HX-12168-H1	PAD, ADJUSTING 2 (1.55)	16	16	16	UR
	1HX-12168-K1	PAD, ADJUSTING 2 (1.60)	16	16	16	UR
	1HX-12168-M1	PAD, ADJUSTING 2 (1.65)	16	16	16	UR
	1HX-12168-R1	PAD, ADJUSTING 2 (1.70)	16	16	16	UR
	1HX-12168-U1	PAD, ADJUSTING 2 (1.75)	16	16	16	UR
	1HX-12168-W1	PAD, ADJUSTING 2 (1.80)	16	16	16	UR
	1HX-12168-Y1	PAD, ADJUSTING 2 (1.85)	16	16	16	UR
	1HX-12169-11	PAD, ADJUSTING 2 (1.90)	16	16	16	UR
	1HX-12169-31	PAD, ADJUSTING 2 (1.95)	16	16	16	UR
	1HX-12169-50	PAD, ADJUSTING 2 (2.00)	16	16	16	UR
	1HX-12169-70	PAD, ADJUSTING 2 (2.05)	16	16	16	UR
	1HX-12169-90	PAD, ADJUSTING 2 (2.10)	16	16	16	UR
	1HX-12169-E0	PAD, ADJUSTING 2 (2.15)	16	16	16	UR
	1HX-12169-G0	PAD, ADJUSTING 2 (2.20)	16	16	16	UR
	1HX-12169-J0	PAD, ADJUSTING 2 (2.25)	16	16	16	UR
	1HX-12169-L0	PAD, ADJUSTING 2 (2.30)	16	16	16	UR
	1HX-12169-N0	PAD, ADJUSTING 2 (2.35)	16	16	16	UR
	1HX-12169-T0	PAD, ADJUSTING 2 (2.40)	16	16	16	UR

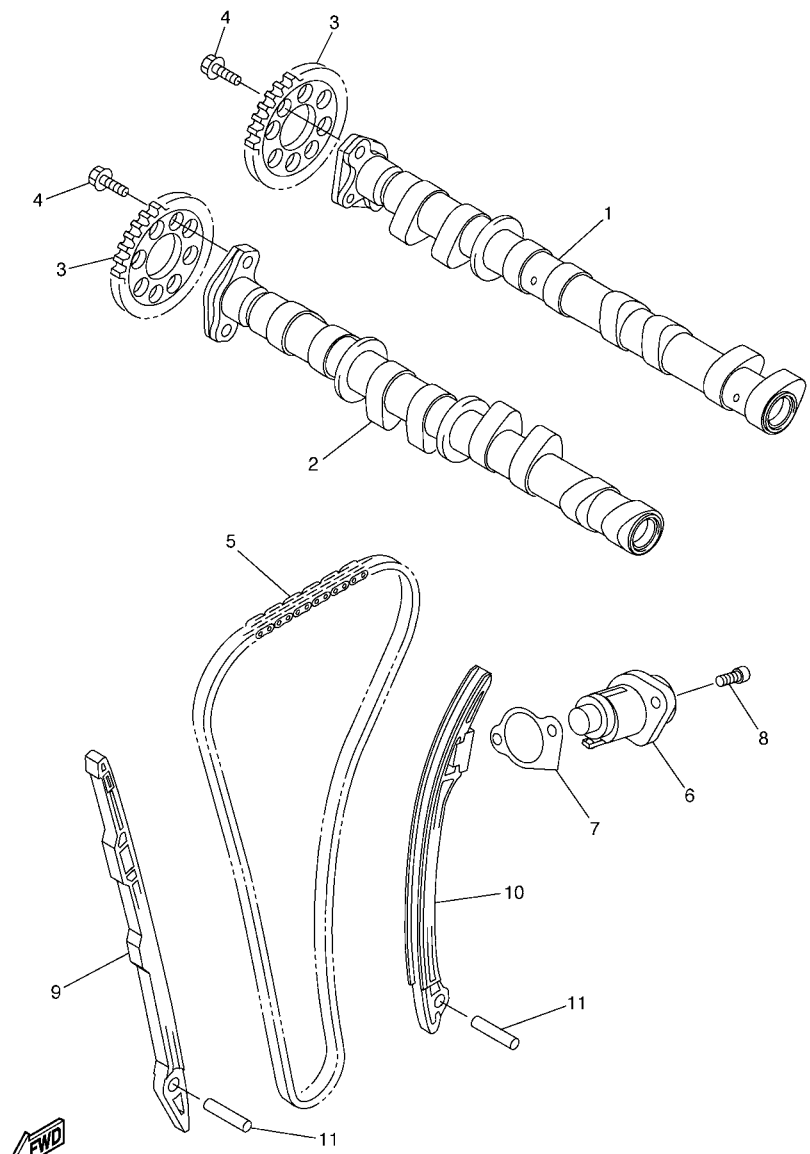


2C01300-E030

FIG. 3 VALVE

REF. NO.	PART NO.	DESCRIPTION	13S4	13S5	13S6	REMARKS
10	5EB-12153-20	LIFTER, VALVE	16	16	16	UR BLUE
	5EB-12153-30	LIFTER, VALVE	16	16	16	UR RED
	5EB-12153-09	LIFTER, VALVE (O/S)	16	16	16	AP GREEN
-----						
-----						
-----						
-----						
-----						
-----						
-----						

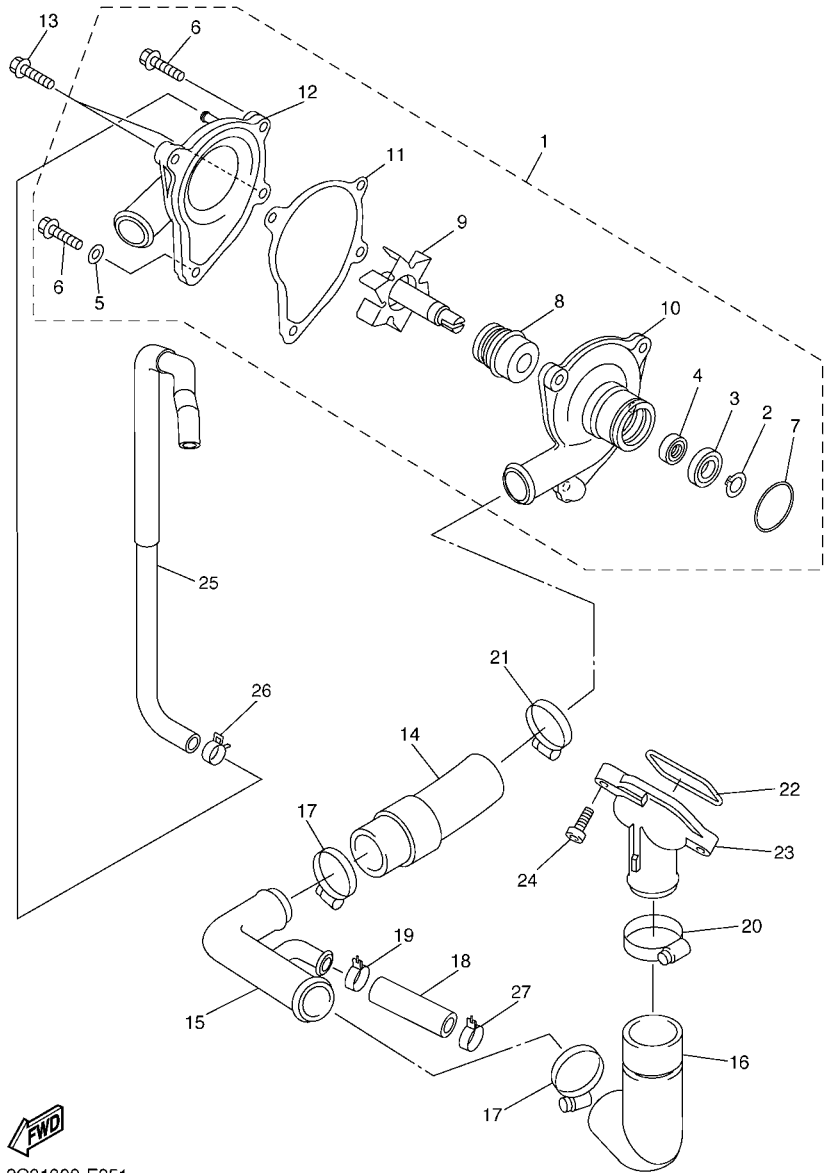
FIG. 4 CAMSHAFT & CHAIN



2C01300-E040

REF. NO.	PART NO.	DESCRIPTION	13S4	13S5	13S6	REMARKS
1	13S-12170-00	CAMSHAFT ASSY 1	1	1	1	
2	13S-12180-00	CAMSHAFT ASSY 2	1	1	1	
3	2C0-12176-00	SPROCKET, CAM CHAIN	2	2	2	
4	90105-07004	BOLT, FLANGE	4	4	4	
5	94591-64118	CHAIN	1	1	1	
6	13S-12210-00	TENSIONER ASSY, CAM CHAIN	1	1	1	
7	2C0-12213-00	GASKET, TENSIONER CASE	1	1	1	
8	90110-06106	BOLT, HEXAGON SOCKET HEAD	2	2	2	
9	2C0-12251-00	DAMPER, CHAIN 1	1	1	1	
10	13S-12252-00	DAMPER, CHAIN 2	1	1	1	
11	93607-44002	PIN, DOWEL	2	2	2	

**FIG. 5 WATER PUMP**

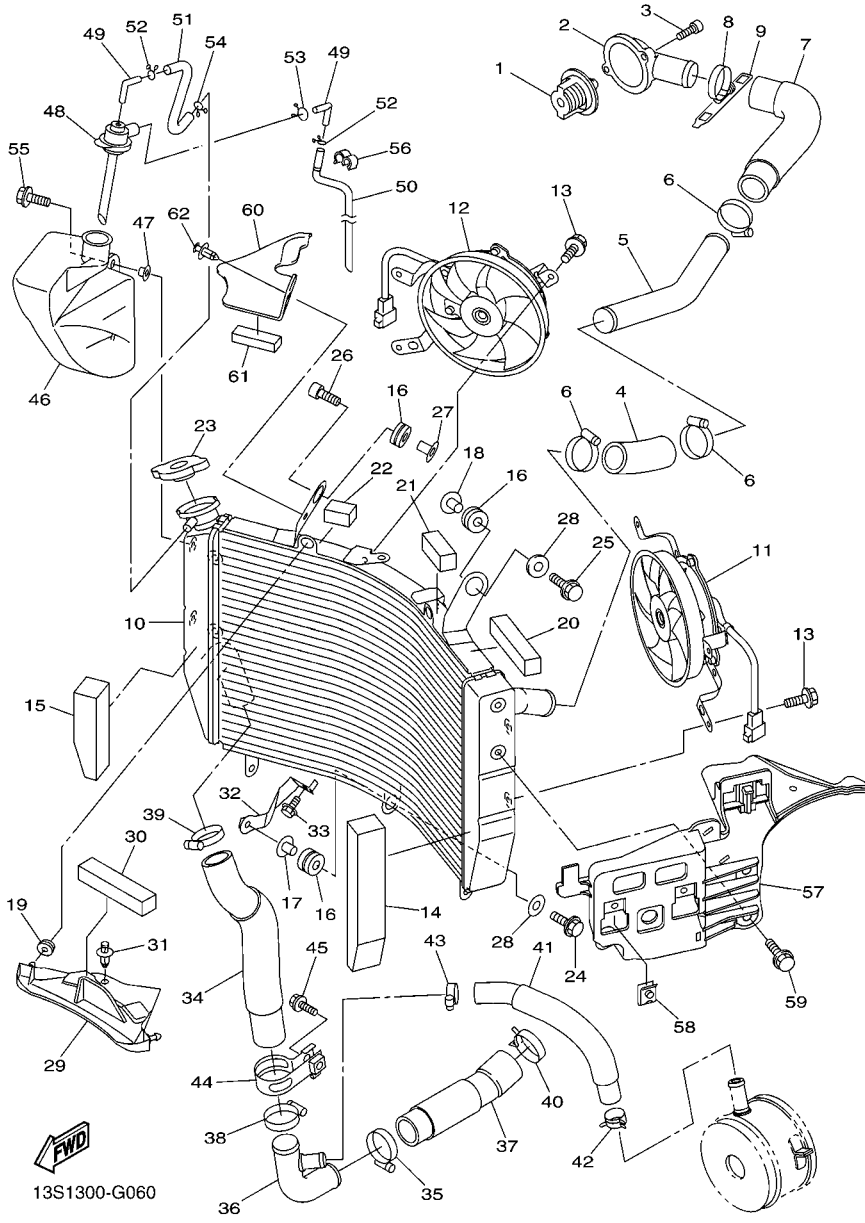


2C01300-E051

REF. NO.	PART NO.	DESCRIPTION	13S4	13S5	13S6	REMARKS
1	2C0-12420-00	WATER PUMP ASSY	1	1	1	
2	99009-10400	.CIRCLIP	1	1	1	
3	93306-00006	.BEARING	1	1	1	
4	93101-10090	.OIL SEAL	1	1	1	
5	90430-06014	.GASKET	1	1	1	
6	95024-06025	.BOLT, FLANGE	2	2	2	
7	93210-33133	.O-RING	1	1	1	
8	2C0-12438-00	.SEAL, MECHANICAL	1	1	1	
9	2C0-12450-00	.IMPELLER SHAFT ASSY	1	1	1	
10	2C0-12421-00	.HOUSING, WATER PUMP	1	1	1	
11	2C0-12428-01	.GASKET, HOUSING COVER 2	1	1	1	
12	2C0-W1242-00	.COVER, HOUSING	1	1	1	
13	90110-06140	BOLT, HEXAGON SOCKET HEAD	2	2	2	
14	2C0-12576-00	HOSE 1	1	1	1	
15	2C0-12581-00	JOINT, HOSE 1	1	1	1	
16	2C0-12577-00	HOSE 2	1	1	1	
17	90450-35001	HOSE CLAMP ASSY	2	2	2	
18	2C0-12588-00	HOSE 5	1	1	1	
19	90467-200A0	CLIP	1	1	1	
20	90450-38002	HOSE CLAMP ASSY	1	1	1	
21	90450-32001	HOSE CLAMP ASSY	1	1	1	
22	93210-46001	O-RING	1	1	1	
23	5EB-12469-00	JOINT 1	1	1	1	
24	90105-06082	BOLT, FLANGE	2	2	2	
25	2C0-1243A-00	HOSE 1	1	1	1	
26	90467-11090	CLIP	2	2	2	
27	90467-200A0	CLIP	1	1	1	

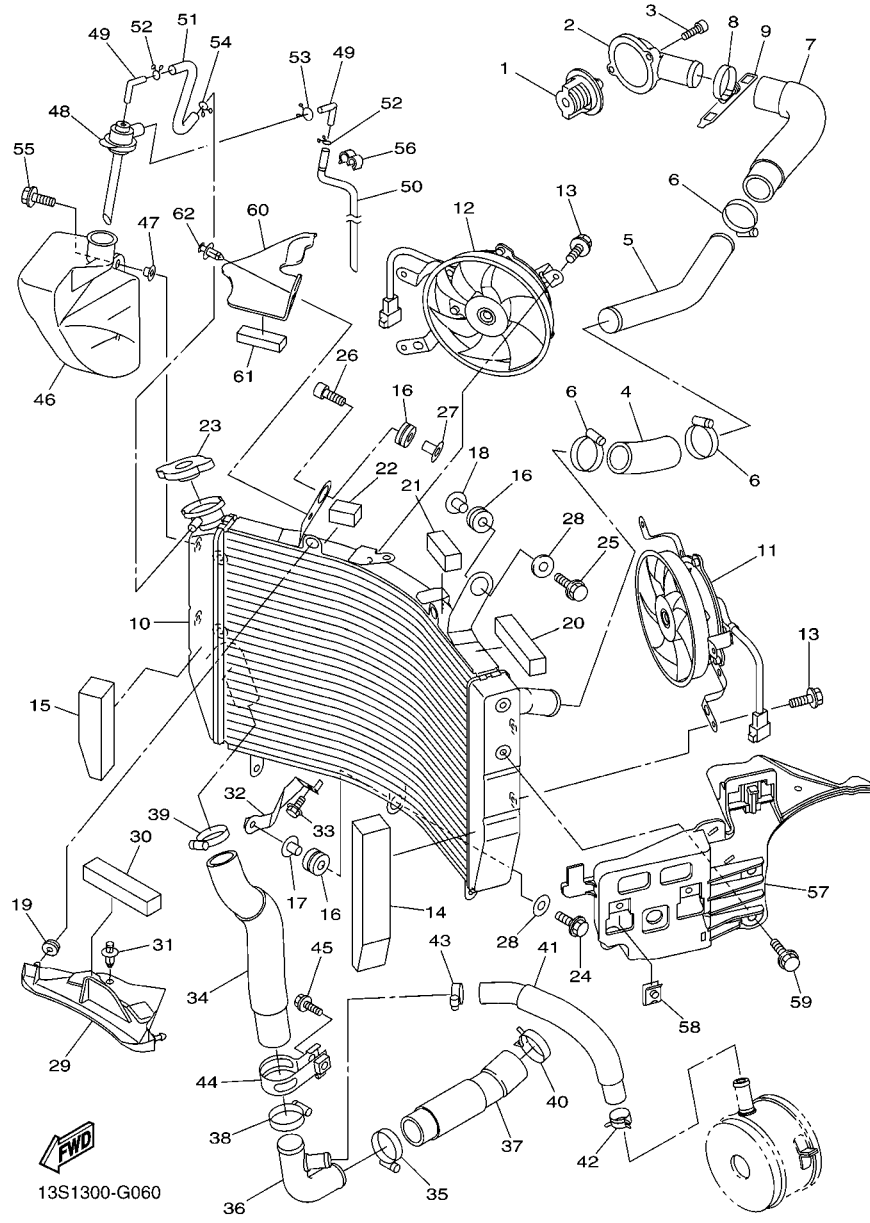
**FIG. 6 RADIATOR & HOSE**

REF. NO.	PART NO.	DESCRIPTION	13S4	13S5	13S6	REMARKS
1	5SL-12410-00	THERMOSTAT ASSY	1	1	1	
2	2C0-12413-00	COVER, THERMOSTAT	1	1	1	
3	91312-06020	BOLT	2	2	2	
4	2C0-12578-00	HOSE 3	1	1	1	
5	2C0-12481-00	PIPE 1	1	1	1	
6	90450-35001	HOSE CLAMP ASSY	3	3	3	
7	2C0-12552-00	HOSE 8	1	1	1	
8	90450-35001	HOSE CLAMP ASSY	1	1	1	
9	5GV-1246E-00	COVER 2	1	1	1	
10	13S-12461-00	RADIATOR ASSY	1	1	1	
11	2C0-12405-00	BLOWER ASSY	1	1	1	
12	2C0-12405-10	BLOWER ASSY	1	1	1	
13	5GJ-12675-00	BOLT, BLOWER HOLDING	6	6	6	
14	2C0-12659-00	DAMPER, AIR SHROUD 2	1	1	1	
15	2C0-12668-00	DAMPER, AIR SHROUD 3	1	1	1	
16	90480-15363	GROMMET	3	3	3	
17	90387-07391	COLLAR	1	1	1	
18	90387-0614M	COLLAR	1	1	1	
19	90480-11005	GROMMET	2	2	2	
20	13S-12659-00	DAMPER, AIR SHROUD 2	1	1	1	
21	13S-12678-00	DAMPER, AIR SHROUD 5	1	1	1	
22	13S-12688-00	DAMPER, SHROUD 7	1	1	1	
23	5SL-12462-00	CAP, RADIATOR	1	1	1	
24	90105-06040	BOLT, FLANGE	1	1	1	
25	95807-06035	BOLT, FLANGE	1	1	1	
26	91317-06035	BOLT	1	1	1	
27	90387-0614M	COLLAR	1	1	1	

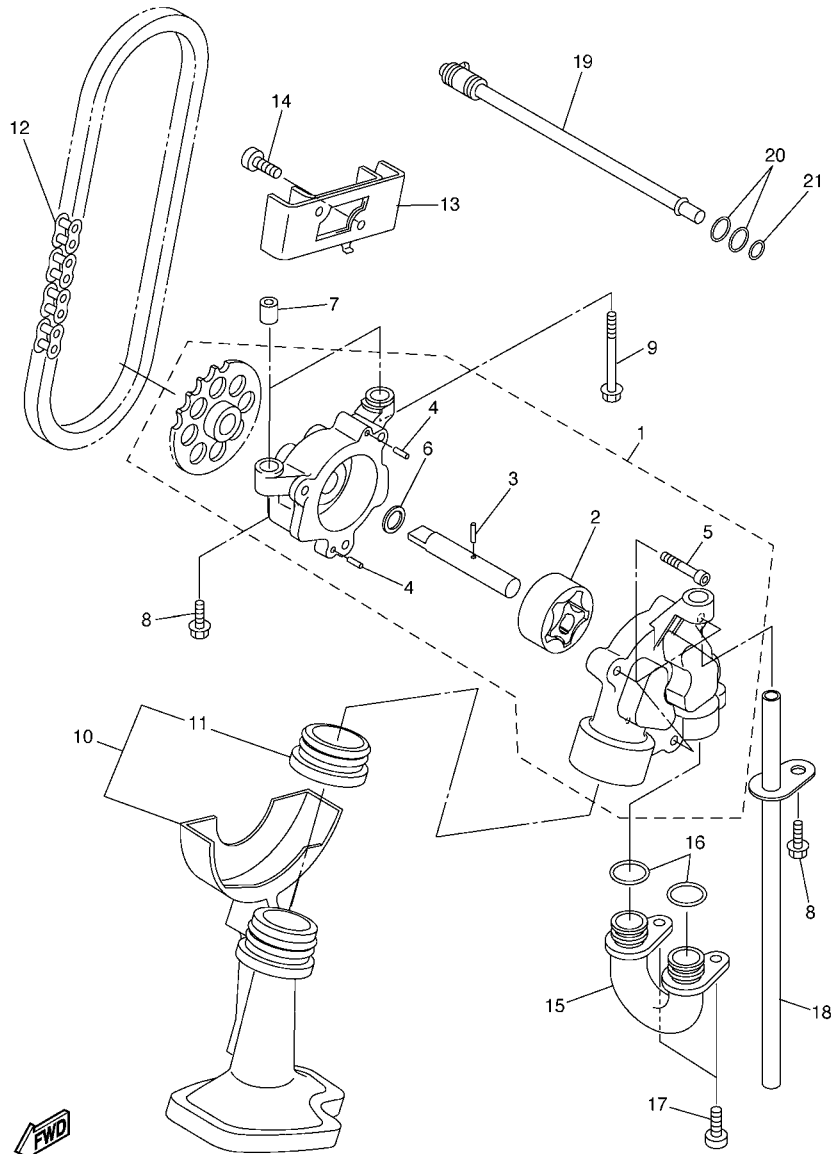


**FIG. 6 RADIATOR & HOSE**

REF. NO.	PART NO.	DESCRIPTION	13S4	13S5	13S6	REMARKS
28	90201-06071	WASHER, PLATE	2	2	2	
29	2C0-12535-00	PLATE	1	1	1	
30	13S-12669-00	DAMPER, AIR SHROUD 4	1	1	1	
31	90269-07007	RIVET	1	1	1	
32	2C0-1244E-00	BRACKET 1	1	1	1	
33	95827-06012	BOLT, FLANGE	1	1	1	
34	2C0-12579-00	HOSE 4	1	1	1	
35	90450-35001	HOSE CLAMP ASSY	1	1	1	
36	2C0-12582-00	JOINT, HOSE 2	1	1	1	
37	2C0-12551-00	HOSE 7	1	1	1	
38	90450-35001	HOSE CLAMP ASSY	1	1	1	
39	90450-35001	HOSE CLAMP ASSY	1	1	1	
40	90467-310A0	CLIP	1	1	1	
41	2C0-12589-00	HOSE 6	1	1	1	
42	90467-200A0	CLIP	1	1	1	
43	90450-22017	HOSE CLAMP ASSY	1	1	1	
44	2C0-12491-00	CLAMP 1	1	1	1	
45	95027-10020	BOLT, FLANGE	1	1	1	
46	2C0-21871-00	TANK, RECOVERY	1	1	1	
47	90387-06681	COLLAR	2	2	2	
48	2C0-21875-00	CAP	1	1	1	
49	26H-21828-00	ELBOW	2	2	2	
50	2C0-21816-00	PIPE 1	1	1	1	
51	2C0-1243F-00	HOSE,3	1	1	1	
52	90467-08003	CLIP	2	2	2	
53	90467-10M04	CLIP	1	1	1	
54	90467-08003	CLIP	1	1	1	





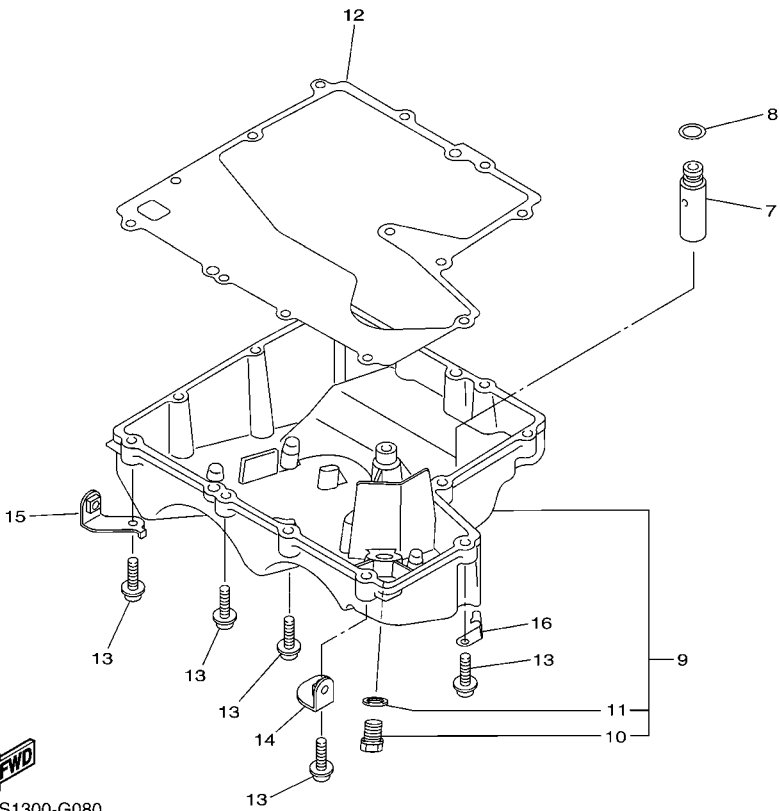
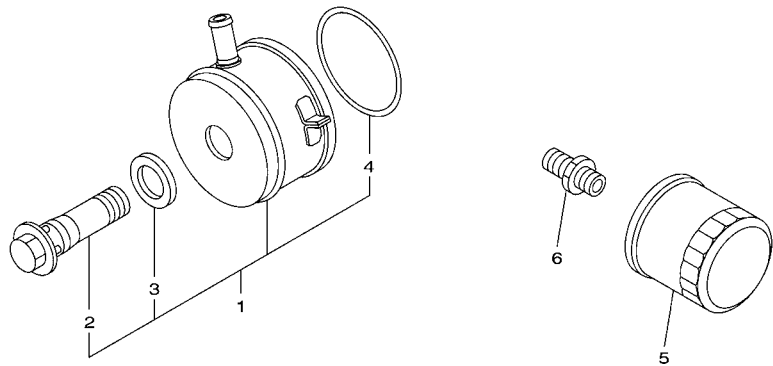


2C01300-E070

FIG. 7 OIL PUMP

REF. NO.	PART NO.	DESCRIPTION	1354	1355	1356	REMARKS
1	2C0-13300-00	OIL PUMP ASSY	1	1	1	
2	4SV-13310-00	.ROTOR ASSY 1	1	1	1	
3	93603-17070	.PIN, DOWEL	1	1	1	
4	93603-09106	.PIN, DOWEL	2	2	2	
5	91312-06025	.BOLT	3	3	3	
6	90201-113K2	.WASHER, PLATE	1	1	1	
7	91808-17032	PIN, DOWEL	2	2	2	
8	95812-06030	BOLT, FLANGE	2	2	2	
9	95812-06080	BOLT, FLANGE	1	1	1	
10	2C0-13410-00	STRAINER HOUSING ASSY	1	1	1	
11	2C0-13415-00	.SEAL, OIL STRAINER	1	1	1	
12	94580-25074	CHAIN	1	1	1	
13	2C0-13898-00	HOLDER	1	1	1	
14	90110-06161	BOLT, HEXAGON SOCKET HEAD	2	2	2	
15	2C0-13416-00	PIPE, OIL 1	1	1	1	
16	93210-14003	O-RING	2	2	2	
17	90110-06161	BOLT, HEXAGON SOCKET HEAD	2	2	2	
18	5EB-13161-00	PIPE, DELIVERY 1	1	1	1	
19	2C0-1316E-00	PIPE, DELIVERY 5	1	1	1	
20	93210-09165	O-RING	2	2	2	
21	93210-06667	O-RING	1	1	1	





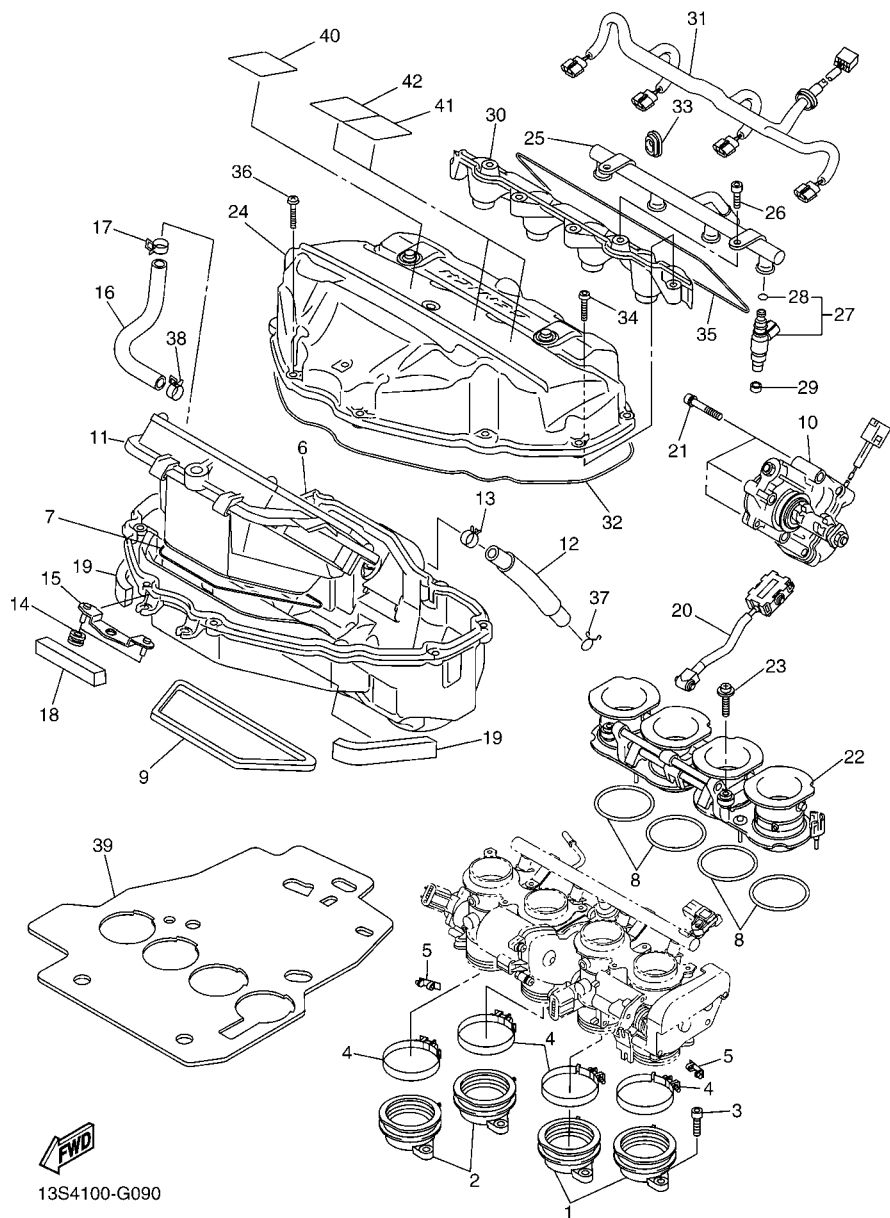
13S1300-G080

FIG. 8 OIL CLEANER

REF. NO.	PART NO.	DESCRIPTION	13S4	13S5	13S6	REMARKS
1	13S-13470-00	OIL COOLER ASSY	1	1	1	
2	5EB-12822-00	.BOLT, UNION	1	1	1	
3	5EB-13475-00	.GASKET	1	1	1	
4	5JW-13473-00	.O-RING	1	1	1	
5	5GH-13440-20	ELEMENT ASSY, OIL CLEANER	1	1	1	
6	90401-20145	BOLT, UNION	1	1	1	
7	2C0-13490-00	RELIEF VALVE ASSY	1	1	1	
8	93210-15566	O-RING	1	1	1	
9	2C0-13417-00	COVER, STRAINER	1	1	1	
10	90340-14132	.PLUG, STRAIGHT SCREW	1	1	1	
11	214-11198-01	.GASKET	1	1	1	
12	2C0-13414-01	GASKET, STRAINER COVER	1	1	1	
13	90109-06015	BOLT	13	13	13	
14	13S-2836A-00	BRACKET 1	1	1	1	
15	13S-2836E-00	BRACKET 2	1	1	1	
16	90465-10040	CLAMP	1	1	1	

**FIG. 9 INTAKE**

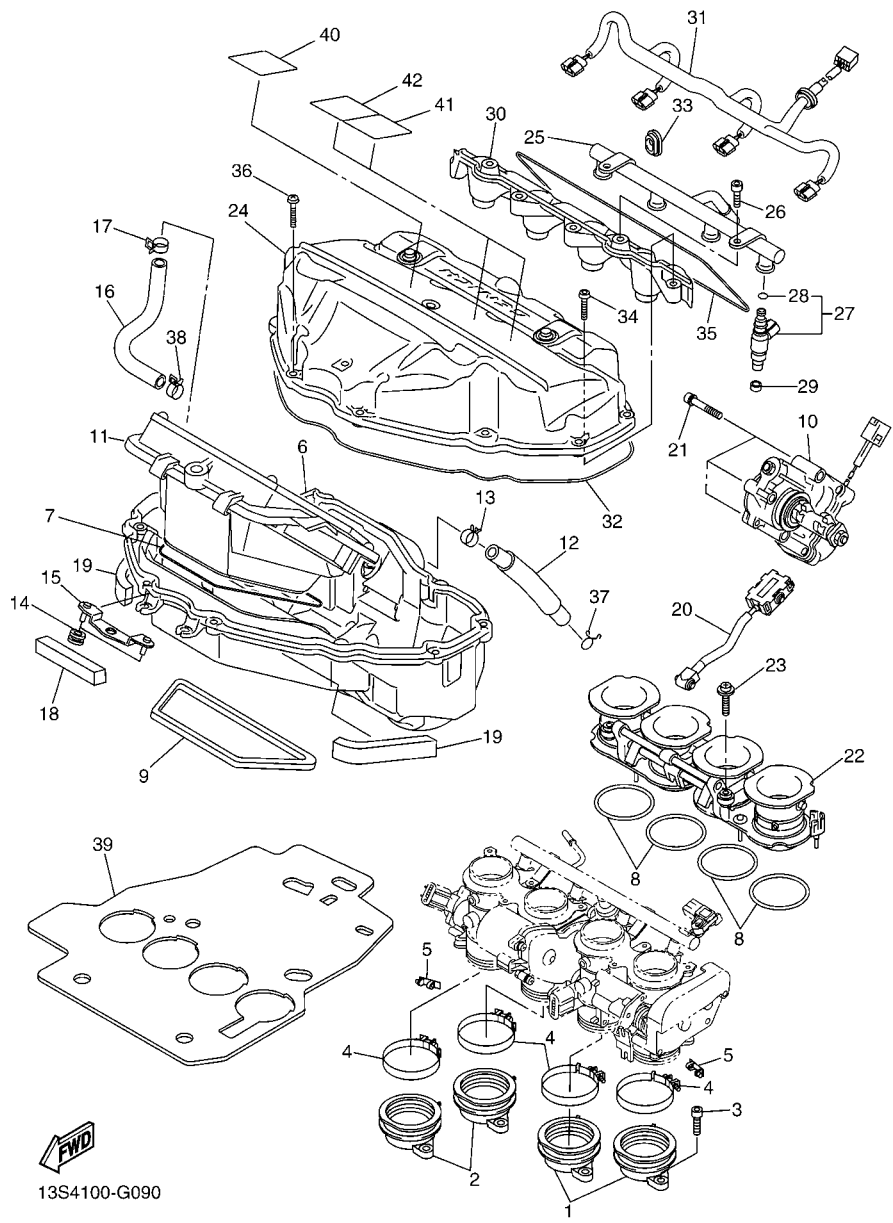
REF. NO.	PART NO.	DESCRIPTION	13S4	13S5	13S6	REMARKS
1	2C0-13586-00	JOINT, CARBURETOR 1	2	2	2	
2	2C0-13596-00	JOINT, CARBURETOR 2	2	2	2	
3	91312-06016	BOLT	8	8	8	
4	90450-56007	HOSE CLAMP ASSY	4	4	4	
5	2C0-13881-00	COVER 1	2	2	2	
6	13S-14411-00	CASE, AIR CLEANER 1	1	1	1	
7	13S-14462-00	SEAL	1	1	1	
8	13S-14457-00	SEAL	4	4	4	
9	2C0-14467-00	SEAL	1	1	1	
10	13S-85870-00	GEARED MOTOR COMP. 2	1	1	1	
11	13S-14450-10	ELEMENT ASSY, AIR CLEANER	1	1	1	
12	13S-15373-00	PIPE, BREATHER	1	1	1	
13	90467-15001	CLIP	1	1	1	
14	90480-08264	GROMMET	2	2	2	
15	13S-14498-00	STAY 1	1	1	1	
16	13S-14882-00	HOSE, BEND 2	1	1	1	
17	90467-180A3	CLIP	1	1	1	
18	2C0-14409-00	DAMPER	1	1	1	
19	2C0-14425-00	DAMPER 1	2	2	2	
20	13S-14490-00	SHAFT ASSY	1	1	1	
21	90110-05047	BOLT, HEXAGON SOCKET HEAD	3	3	3	
22	13S-1440B-00	JOINT ASSY	1	1	1	
23	90159-05035	SCREW, WITH WASHER	2	2	2	
24	13S-14421-00	CASE, AIR CLEANER 2	1	1	1	
25	13S-13938-00	PIPE	1	1	1	
26	90111-06064	BOLT, HEX. SOCKET BUTTON	2	2	2	
27	13S-13761-00	INJECTOR	4	4	4	



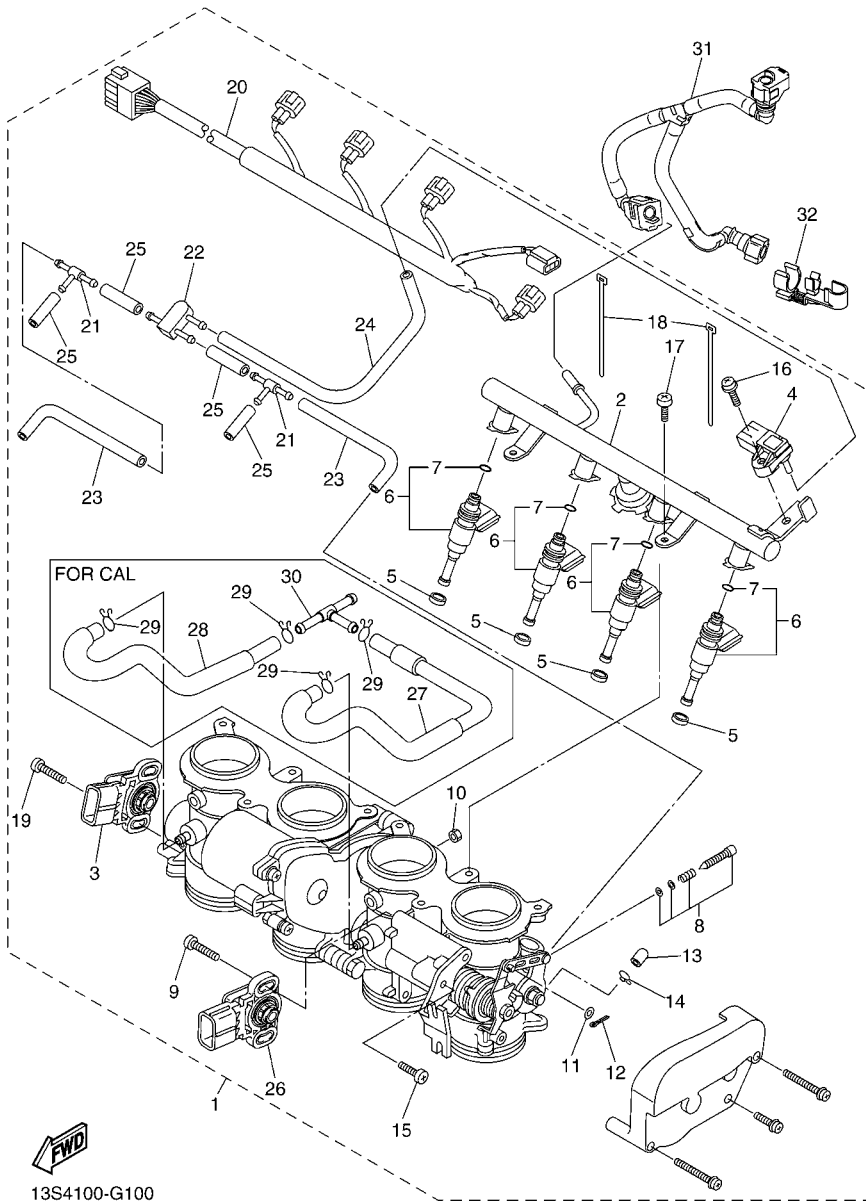
13S4100-G090

**FIG. 9 INTAKE**

REF. NO.	PART NO.	DESCRIPTION	13S4	13S5	13S6	REMARKS
28	5PS-14147-00	.O-RING	1	1	1	
29	90430-09002	GASKET	4	4	4	
30	13S-13767-00	CAP, INJECTOR	1	1	1	
31	13S-82318-00	WIRE, SUB-LEAD	1	1	1	
32	2C0-14452-00	SEAL	1	1	1	
33	13S-14445-00	GROMMET	1	1	1	
34	92012-06020	BOLT, BUTTON HEAD	4	4	4	
35	13S-1446R-00	SEAL	1	1	1	
36	98902-05020	SCREW, BIND	11	11	11	
37	90467-14015	CLIP	1	1	1	
38	90467-180A3	CLIP	1	1	1	
39	2C0-12682-00	PROTECTOR, HEAT	1	1	1	
40	5VX-21684-00	PLATE, ROUTING		1		
41	5PW-21686-01	PLATE, ROUTING 2		1		
42	13S-2178A-00	LABEL		1		



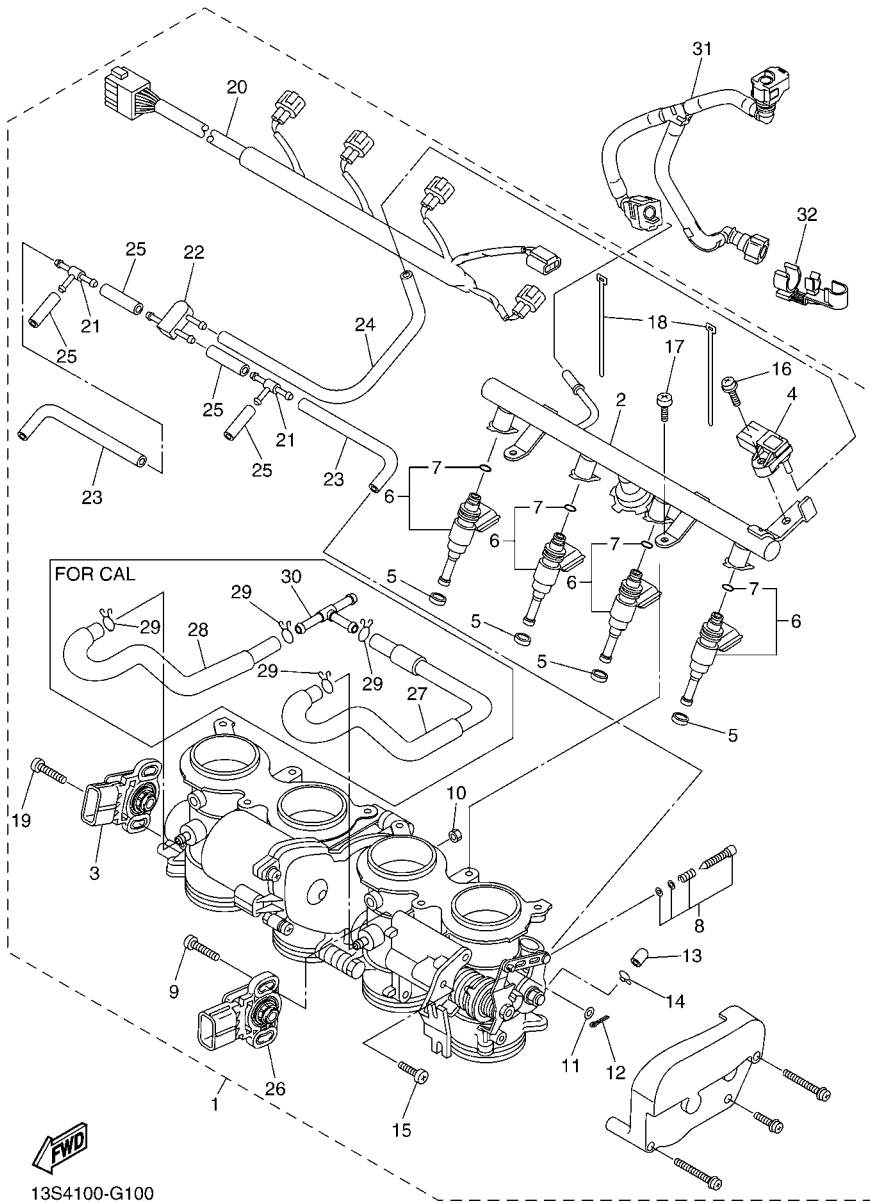
13S4100-G090



13S4100-G100

FIG. 10 INTAKE 2

REF. NO.	PART NO.	DESCRIPTION	13S4	13S5	13S6	REMARKS
1	13S-13750-00	THROTTLE BODY ASSY	1		1	
	13S-13750-10	THROTTLE BODY ASSY		1		
2	13S-13930-00	.PIPE INLET ASSEMBLY	1	1	1	
3	13S-85885-00	.THROTTLE SENSOR ASSY	1	1	1	
4	2C0-82380-00	.SENSOR, PRESSURE	1	1	1	
5	8FP-13556-00	.GASKET, MANIFOLD	4	4	4	
6	2C0-13761-00	.INJECTOR	4	4	4	
7	5PS-14147-00	.O-RING	1	1	1	
8	2C0-14105-00	.PILOT SCREW SET	4	4	4	
9	5FL-14216-00	.SCREW	2	2	2	
10	95307-04700	.NUT	1	1	1	
11	22U-14952-00	.WASHER	1	1	1	
12	91492-12010	.PIN, COTTER	1	1	1	
13	895-14169-00	.CAP	4	4	4	
14	8A7-14139-00	.CLIP, PIPE	4	4	4	
15	98507-05012	.SCREW, PAN HEAD	2	2	2	
16	2C0-14216-00	.SCREW	1	1	1	
17	98507-06012	.SCREW, PAN HEAD	2	2	2	
18	4KM-14137-00	.CLIP	2	2	2	
19	8CC-14216-10	.SCREW	2	2	2	
20	13S-82386-00	.EXTENSION, WIRE HARNESS	1	1	1	
21	68V-24376-00	.PIPE, JOINT 1	2	2	2	
22	3XV-14251-00	.NIPPLE	1	1	1	
23	68V-13533-00	.HOSE, VACUUM SENSING 4	2	2	2	
24	2C0-13532-00	.HOSE, VACUUM SENSING 3	1	1	1	
25	5FL-14348-10	.PIPE 1	4	4	4	
26	13S-85884-00	.ACCELERATOR SENSOR ASSY	1	1	1	



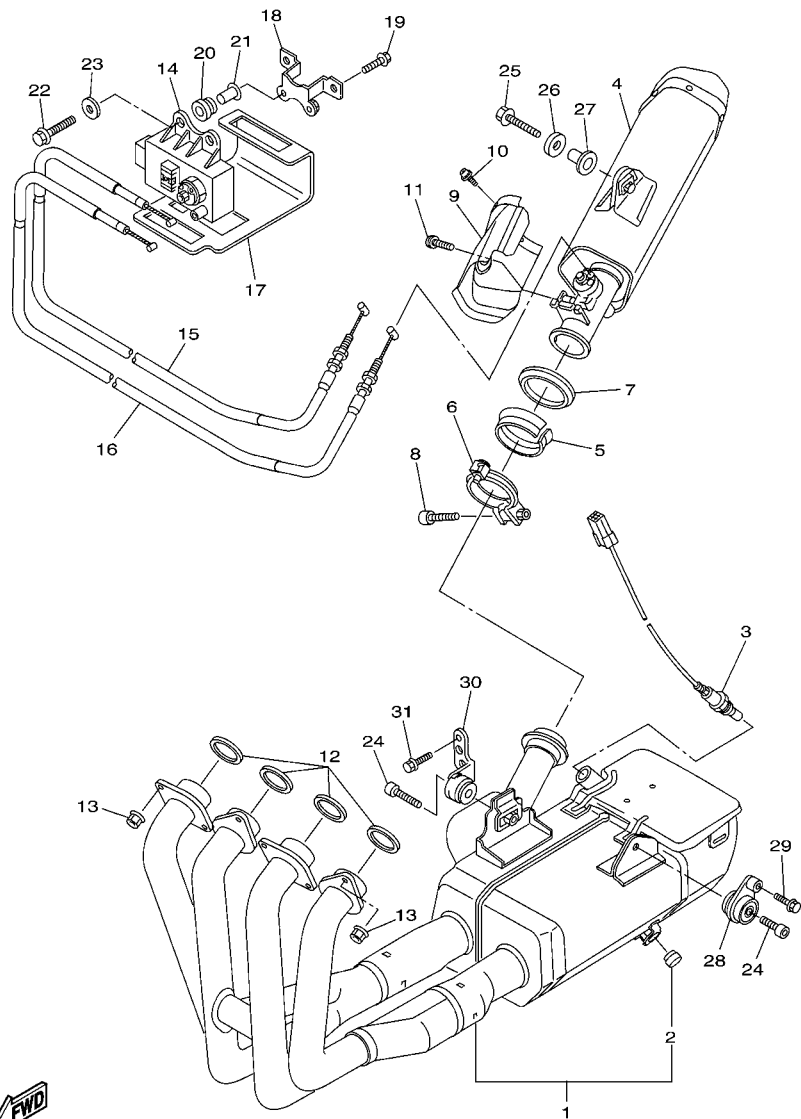
13S4100-G100

FIG. 10 INTAKE 2

REF. NO.	PART NO.	DESCRIPTION	13S4	13S5	13S6	REMARKS
27	13S-14465-00	.PIPE		1		
28	13S-14466-00	.PIPE		1		
29	90467-100A1	.CLIP		4		
30	90413-08012	.WAY 3		1		
31	13S-13971-01	PIPE, FUEL 1	1	1	1	
32	90464-16005	CLAMP	1	1	1	



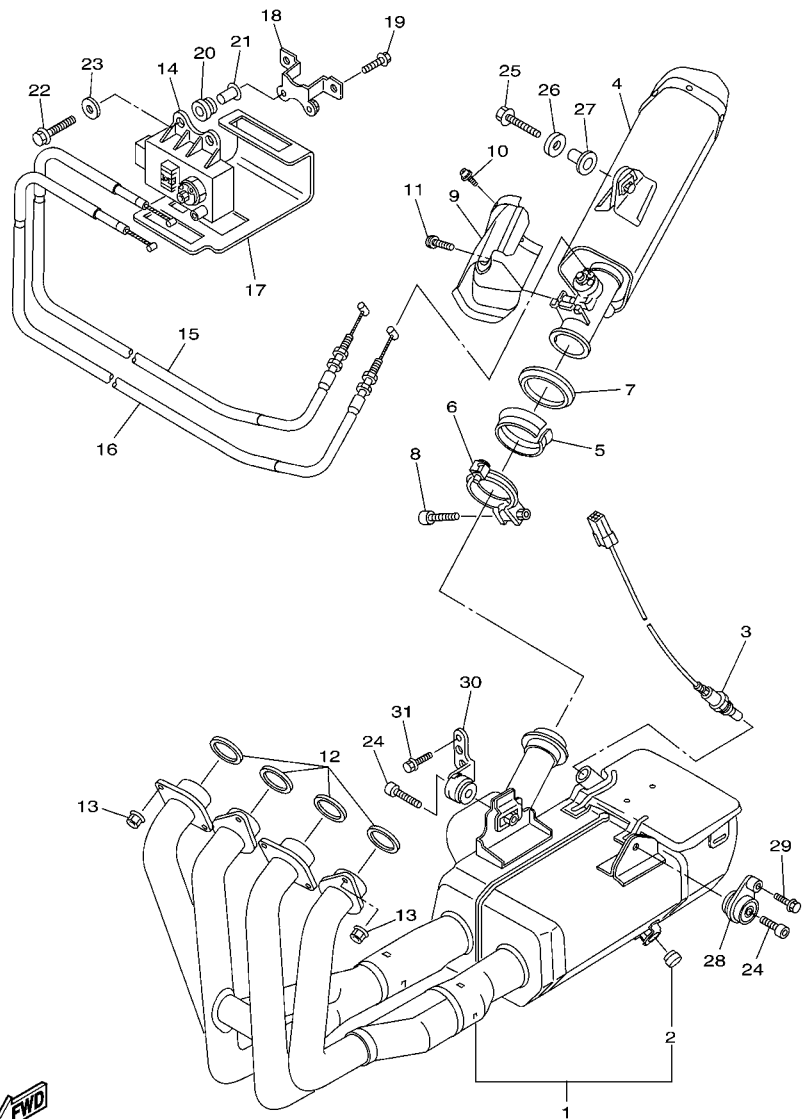
FIG. 12 EXHAUST



13S1300-G120

REF. NO.	PART NO.	DESCRIPTION	13S4	13S5	13S6	REMARKS
1	13S-14610-00	EXHAUST PIPE ASSY 1	1	1	1	
2	4FM-24181-00	.DAMPER, LOCATING 1	2	2	2	
3	13S-8592A-00	SENSOR, OXYGEN	1	1	1	
4	13S-14753-10	SILENCER, EXHAUST	1	1	1	
5	2C0-14618-00	RING, STOPPER	1	1	1	
6	2C0-14725-00	BAND, MUFFLER	1	1	1	
7	2C0-14623-00	GASKET, EXHAUST PIPE	1	1	1	
8	91314-06030	BOLT	1	1	1	
9	13S-14718-00	PROTECTOR, MUFFLER 1	1	1	1	
10	90111-06099	BOLT,HEX. SOCKET BUTTON	2	2	2	
11	90111-06071	BOLT,HEX. SOCKET BUTTON	1	1	1	
12	4FM-14613-00	GASKET, EXHAUST PIPE	4	4	4	
13	90179-08410	NUT	8	8	8	
14	2C0-85820-00	SERVO MOTOR ASSY	1	1	1	
15	13S-1133E-01	CABLE, PULLEY 1	1	1	1	
16	13S-1133F-01	CABLE, PULLEY 2	1	1	1	
17	2C0-2177F-00	COVER	1	1	1	
18	2C0-2116J-00	BRACKET 7	1	1	1	
19	95027-06025	BOLT, FLANGE	2	2	2	
20	90480-14005	GROMMET	2	2	2	
21	90387-063E6	COLLAR	2	2	2	
22	95827-06014	BOLT, FLANGE	2	2	2	
23	90201-06M31	WASHER, PLATE	2	2	2	
24	91314-08035	BOLT	2	2	2	
25	90105-08063	BOLT, FLANGE	1	1	1	
26	90201-087G2	WASHER, PLATE	1	1	1	
27	90387-08021	COLLAR	1	1	1	

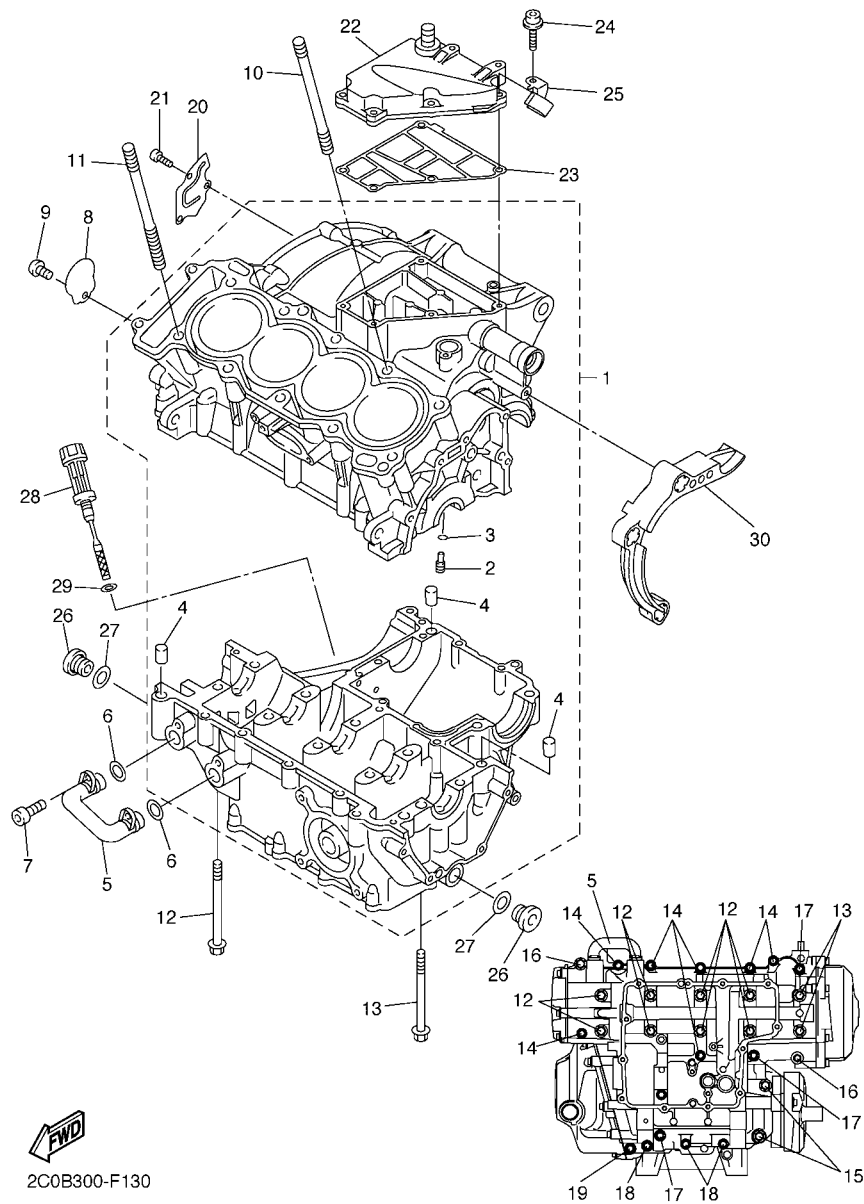
FIG. 12 EXHAUST



13S1300-G120

REF. NO.	PART NO.	DESCRIPTION	13S4	13S5	13S6	REMARKS
28	13S-21446-00	STAY, MUFFLER 2	1	1	1	
29	90105-08054	BOLT, FLANGE	1	1	1	
30	13S-21445-00	STAY, MUFFLER 1	1	1	1	
31	90105-08171	BOLT, FLANGE	1	1	1	
-----						
-----						
-----						
-----						
-----						
-----						
-----						
-----						
-----						

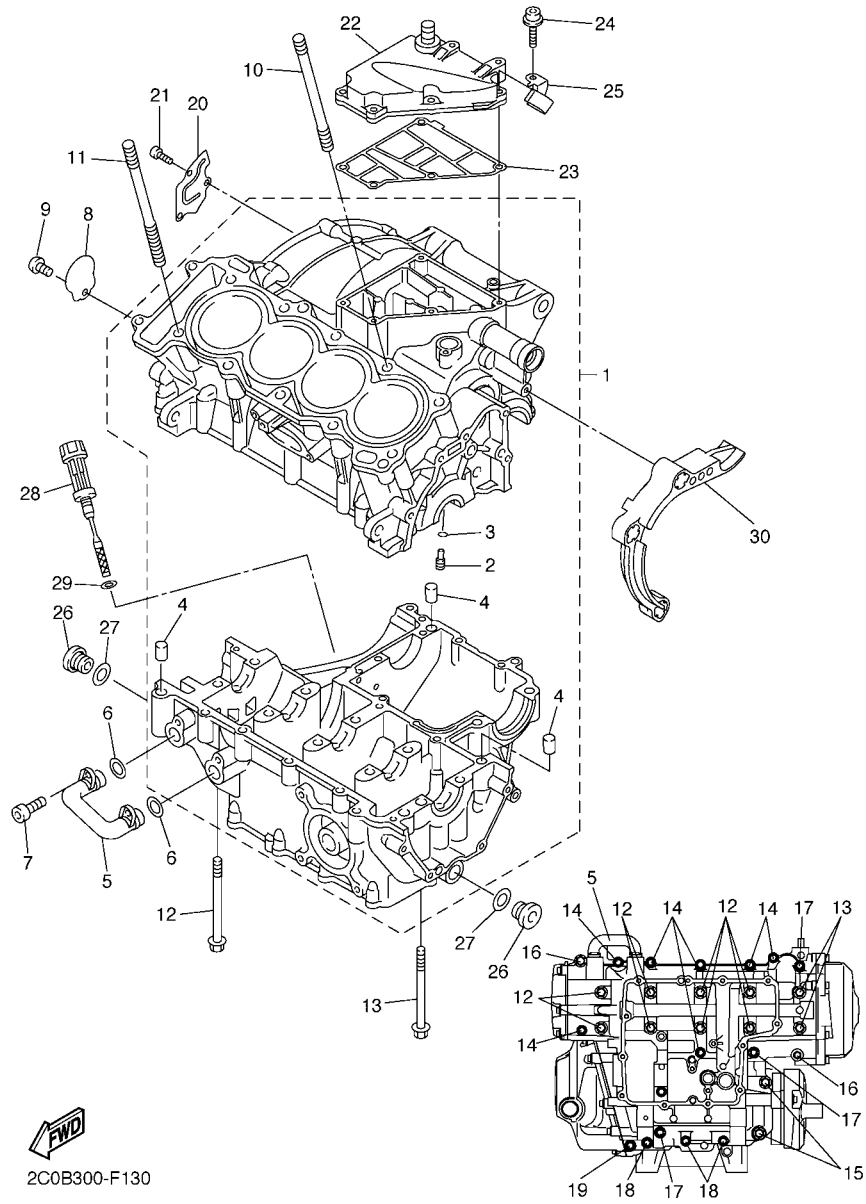




2C0B300-F130

FIG. 13 CRANKCASE

REF. NO.	PART NO.	DESCRIPTION	13S4	13S5	13S6	REMARKS
1	2C0-15100-01	CRANKCASE ASSY	1	1	1	
2	5EB-15155-00	.NOZZLE 3	4	4	4	
3	93210-04092	.O-RING	4	4	4	
4	99530-10014	.PIN, DOWEL	3	3	3	
5	5VX-13418-00	PIPE, OIL 2	1	1	1	
6	93210-14579	O-RING	2	2	2	
7	90110-06161	BOLT, HEXAGON SOCKET HEAD	2	2	2	
8	13S-15189-00	PLUG	1	1	1	
9	90149-06082	SCREW	1	1	1	
10	90116-10025	BOLT, STUD	1	1	1	
11	90116-10026	BOLT, STUD	9	9	9	
12	90119-08083	BOLT, WITH WASHER	8	8	8	
13	90119-08084	BOLT, WITH WASHER	2	2	2	
14	95812-06055	BOLT, FLANGE	7	7	7	
15	95812-08065	BOLT, FLANGE	2	2	2	
16	90109-06100	BOLT	2	2	2	
17	95812-06065	BOLT, FLANGE	3	3	3	
18	95812-06045	BOLT, FLANGE	3	3	3	
19	95812-06030	BOLT, FLANGE	1	1	1	
20	2C0-11165-00	PLATE, BREATHER	1	1	1	
21	90149-06082	SCREW	3	3	3	
22	2C0-15413-01	COVER	1	1	1	
23	2C0-15462-01	GASKET, CRANKCASE COVER 3	1	1	1	
24	90109-06015	BOLT	5	5	5	
25	2C0-24136-10	CLAMP 2	1	1	1	
	2C0-24136-00	CLAMP 2		1	1	
26	36Y-15189-00	PLUG	2	2	2	

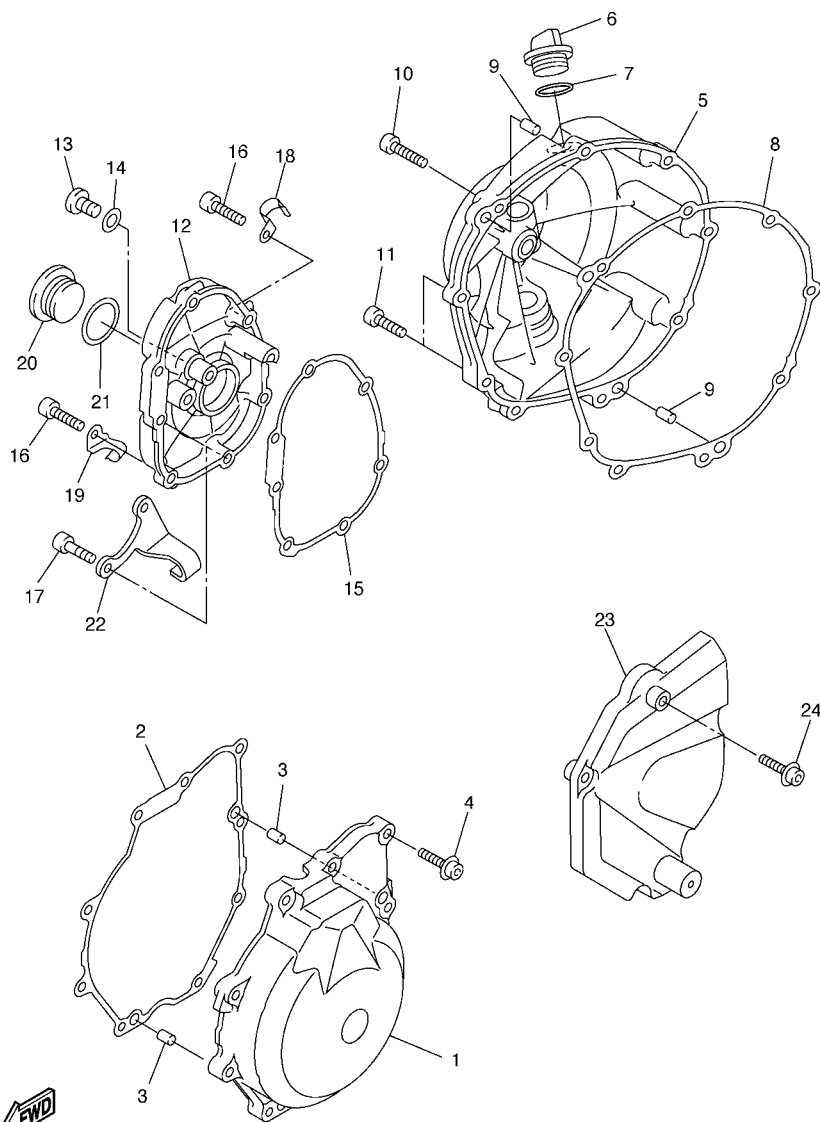


2C0B300-F130

FIG. 13 CRANKCASE

REF. NO.	PART NO.	DESCRIPTION	13S4	13S5	13S6	REMARKS
27	93210-16325	O-RING	2	2	2	
28	2C0-15362-00	PLUG, OIL LEVEL	1	1	1	
29	93210-09165	O-RING	1	1	1	
30	2C0-15377-00	GUIDE, INLET	1	1	1	

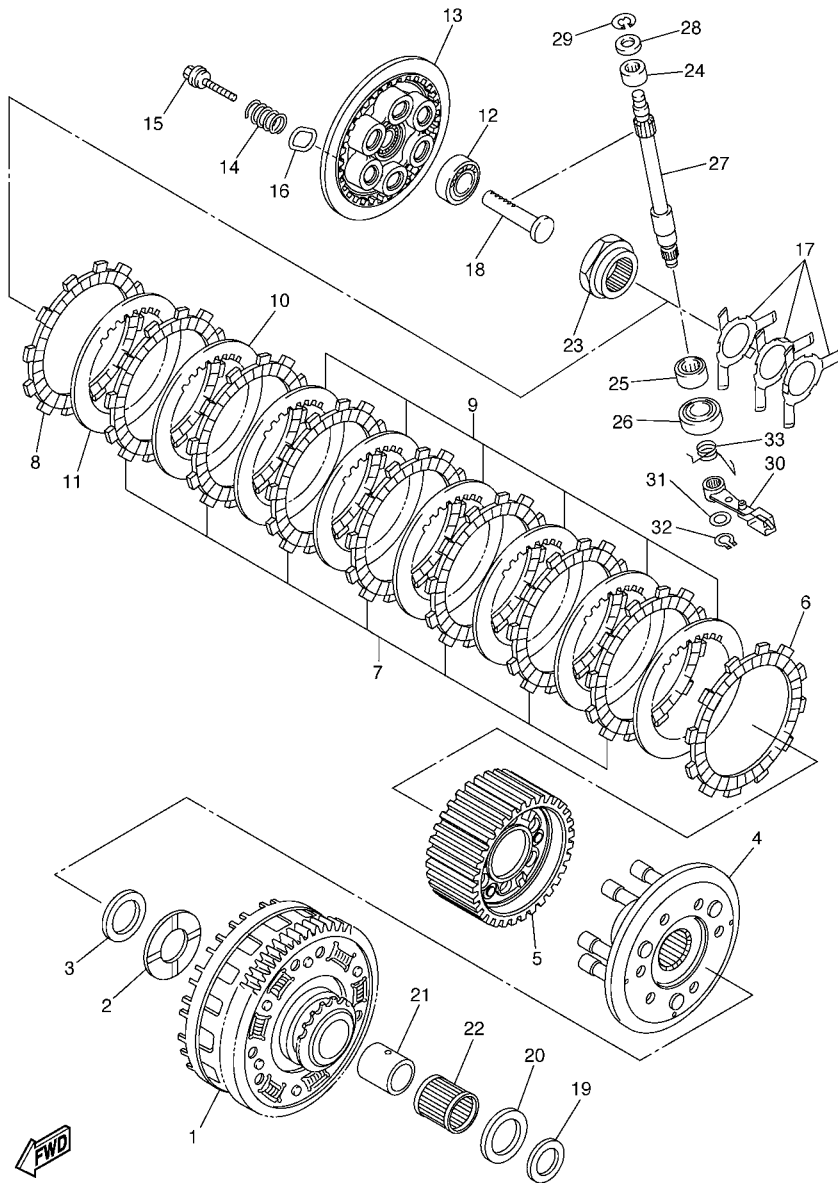
FIG. 14 CRANKCASE COVER 1



2C01300-E140

REF. NO.	PART NO.	DESCRIPTION	1354	1355	1356	REMARKS
1	2C0-15411-01	COVER, CRANKCASE 1	1	1	1	
2	2C0-15451-01	GASKET, CRANKCASE COVER 1	1	1	1	
3	99530-08012	PIN, DOWEL	2	2	2	
4	90109-06015	BOLT	9	9	9	
5	2C0-15421-00	COVER, CRANKCASE 2	1	1	1	
6	3F9-15362-00	PLUG, OIL LEVEL	1	1	1	
7	93210-27194	O-RING	1	1	1	
8	2C0-15461-01	GASKET, CRANKCASE COVER 2	1	1	1	
9	93608-17263	PIN, DOWEL	2	2	2	
10	90109-06031	BOLT	7	7	7	
11	90110-06156	BOLT, HEXAGON SOCKET HEAD	2	2	2	
12	2C0-15416-00	COVER, OIL PUMP	1	1	1	
13	92014-08014	BOLT, BUTTON HEAD	1	1	1	
14	90430-08143	GASKET	1	1	1	
15	2C0-15456-01	GASKET, OIL PUMP COVER 1	1	1	1	
16	90110-06303	BOLT, HEXAGON SOCKET HEAD	5	5	5	
17	90109-06015	BOLT	2	2	2	
18	90465-08395	CLAMP	1	1	1	
19	2C0-21823-00	CLAMP, HOSE	1	1	1	
20	90340-32004	PLUG, STRAIGHT SCREW	1	1	1	
21	93210-32172	O-RING	1	1	1	
22	2C0-15441-00	HOLDER, CLUTCH CABLE	1	1	1	
23	2C0-15418-00	COVER, CHAIN CASE	1	1	1	
24	90110-06060	BOLT, HEXAGON SOCKET HEAD	3	3	3	



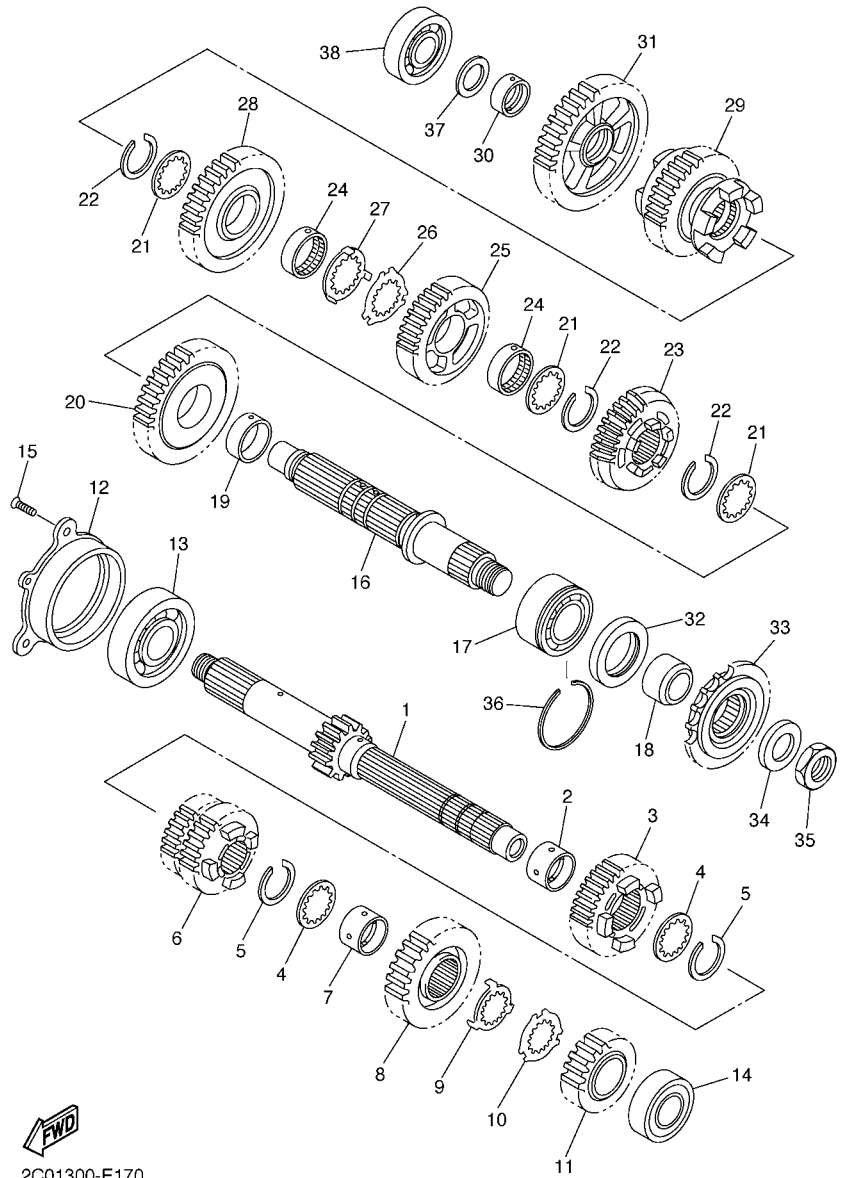


2C01300-E160

FIG. 16 CLUTCH

REF. NO.	PART NO.	DESCRIPTION	1354	1355	1356	REMARKS
1	2C0-16150-00	PRIMARY DRIVEN GEAR COMP.	1	1	1	
2	2C0-16154-00	PLATE, THRUST 1	1	1	1	
3	90208-25002	WASHER, CONICAL SPRING	1	1	1	
4	2C0-16360-00	PRESSURE PLATE ASSY 2	1	1	1	
5	2C0-16370-00	CLUTCH BOSS ASSY	1	1	1	
6	5SL-16321-00	PLATE, FRICTION	1	1	1	
7	5LV-16321-20	PLATE, FRICTION	7	7	7	
8	4FN-16321-00	PLATE, FRICTION	1	1	1	
9	3J2-16324-00	PLATE, CLUTCH 1 (T=2.0)	6	6	6	
10	3J2-16324-00	PLATE, CLUTCH 1 (T=2.0)	1	1	1	UR
	168-16324-00	PLATE, CLUTCH 1 (T=2.3)	1	1	1	UR
11	3J2-16324-00	PLATE, CLUTCH 1 (T=2.0)	1	1	1	UR
	168-16325-00	PLATE, CLUTCH 2 (T=1.6)	1	1	1	UR
	168-16324-00	PLATE, CLUTCH 1 (T=2.3)	1	1	1	UR
12	93306-00106	BEARING	1	1	1	
13	2C0-16351-00	PLATE, PRESSURE 1	1	1	1	
14	90501-220A2	SPRING, COMPRESSION	6	6	6	
15	90159-06024	SCREW, WITH WASHER	6	6	6	
16	2C0-16384-00	PLATE, SEAT	6	6	6	
17	13S-16539-00	SPRING	3	3	3	
18	2C0-16356-00	ROD, PUSH 1	1	1	1	
19	2C0-16164-00	PLATE, THRUST 2	1	1	1	
20	1AE-16164-00	PLATE, THRUST 2	1	1	1	
21	2C0-16181-00	SPACER 1	1	1	1	
22	93310-340N8	BEARING	1	1	1	
23	2C0-16377-00	NUT, LOCK	1	1	1	
24	93317-11096	BEARING	1	1	1	

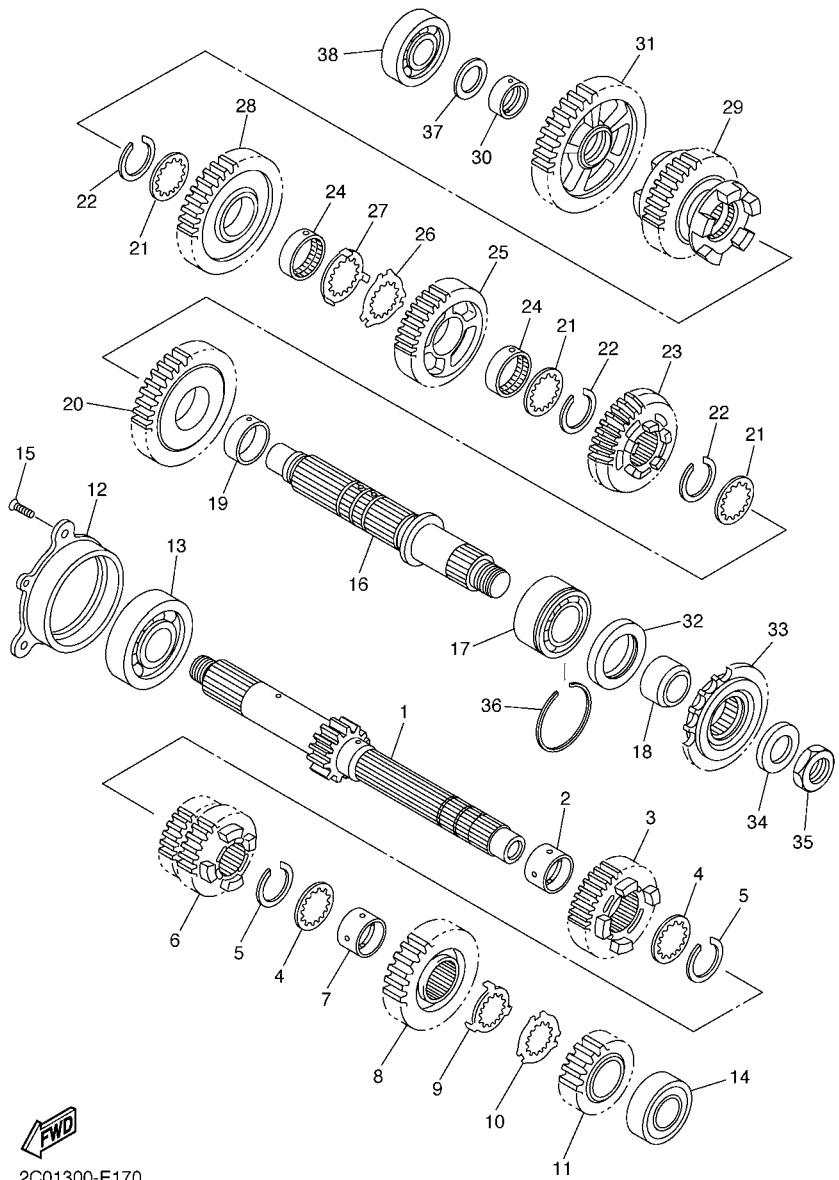




2C01300-E170

FIG. 17 TRANSMISSION

REF. NO.	PART NO.	DESCRIPTION	13S4	13S5	13S6	REMARKS
1	2C0-17411-00	AXLE, MAIN (12T)	1	1	1	
2	90387-250R3	COLLAR	1	1	1	
3	13S-17151-00	GEAR, 5TH PINION (21T)	1	1	1	
4	90209-21332	WASHER	2	2	2	
5	93440-25186	CIRCLIP	2	2	2	
6	13S-17131-00	GEAR, 3RD PINION (18T/18T)	1	1	1	
7	90387-21003	COLLAR	1	1	1	
8	2C0-17161-00	GEAR, 6TH PINION (20T)	1	1	1	
9	90209-22352	WASHER	1	1	1	
10	90209-21351	WASHER	1	1	1	
11	13S-17121-00	GEAR, 2ND PINION (16T)	1	1	1	
12	2C0-15163-00	HOUSING, BEARING 1	1	1	1	
13	93306-20562	BEARING	1	1	1	
14	93306-20464	BEARING	1	1	1	
15	90151-06024	SCREW, COUNTERSUNK	3	3	3	
16	2C0-17421-00	AXLE, DRIVE	1	1	1	
17	93305-20509	BEARING	1	1	1	
18	90387-25016	COLLAR	1	1	1	
19	90387-28011	COLLAR	1	1	1	
20	13S-17221-00	GEAR, 2ND WHEEL (32T)	1	1	1	
21	90209-25011	WASHER	3	3	3	
22	93440-28184	CIRCLIP	3	3	3	
23	2C0-17261-00	GEAR, 6TH WHEEL (23T)	1	1	1	
24	90387-25015	COLLAR	2	2	2	
25	2C0-17241-00	GEAR, 4TH WHEEL (26T)	1	1	1	
26	90214-25004	WASHER, CLAW	1	1	1	
27	90214-25003	WASHER, CLAW	1	1	1	



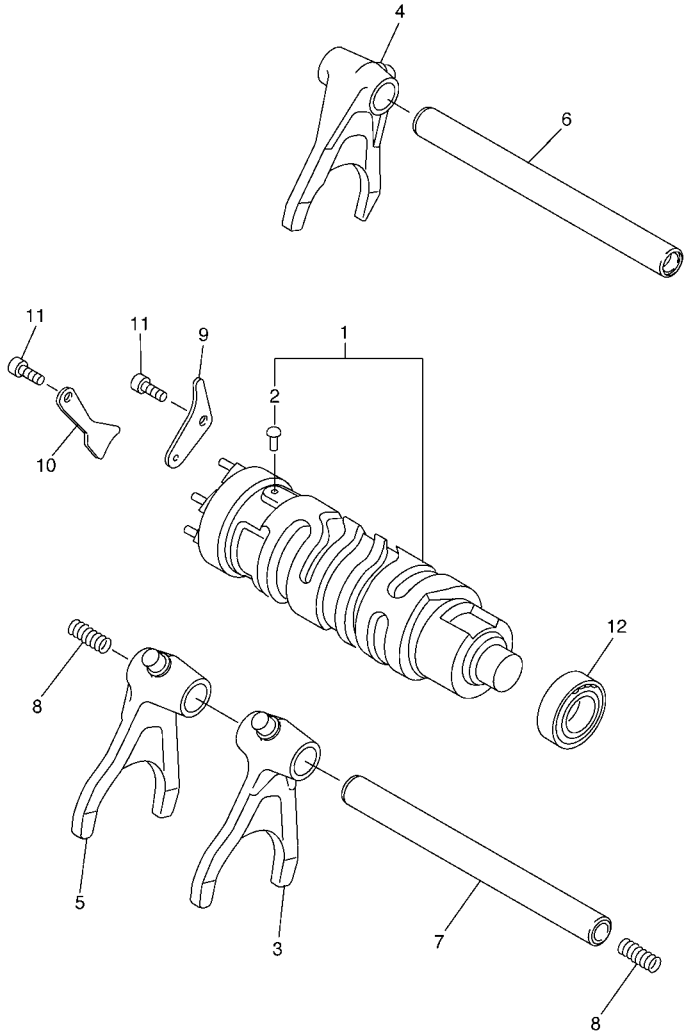
2C01300-E170

FIG. 17 TRANSMISSION

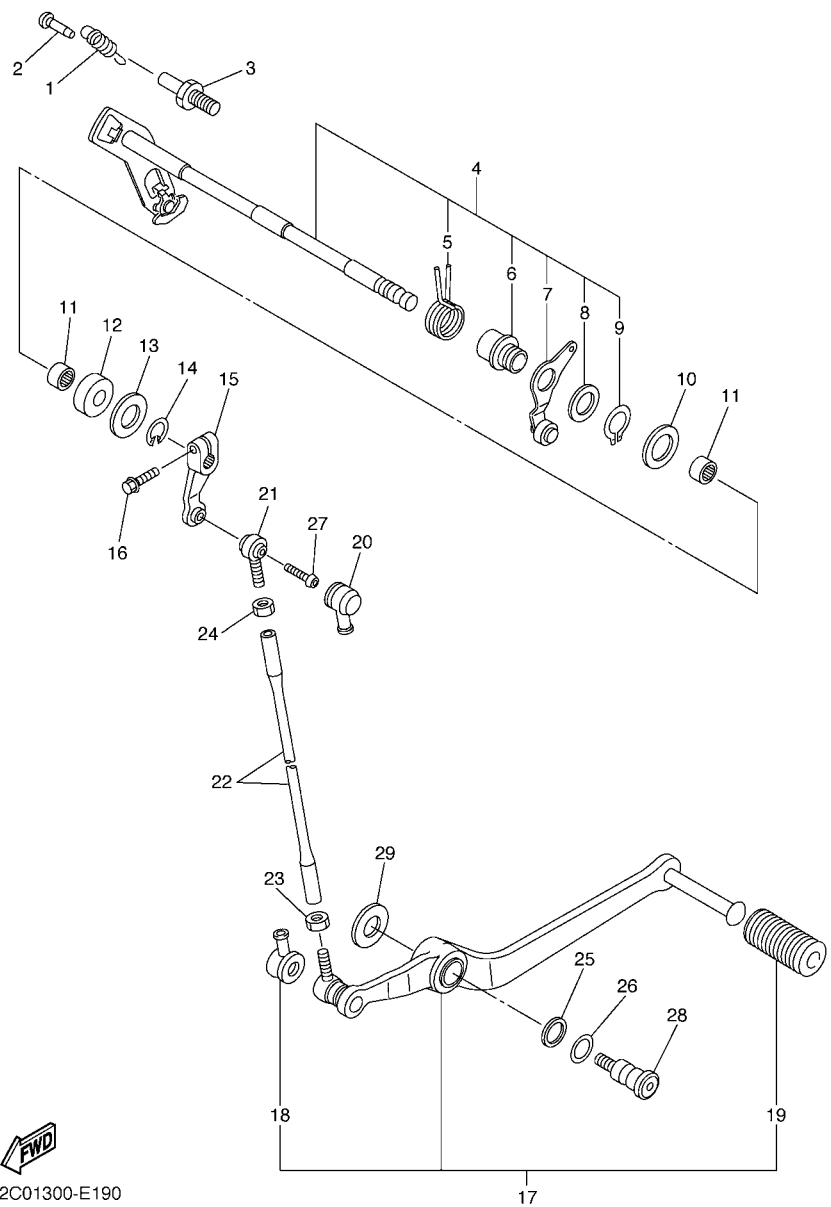
REF. NO.	PART NO.	DESCRIPTION	13S4	13S5	13S6	REMARKS
28	2C0-17231-00	GEAR, 3RD WHEEL (30T)	1	1	1	
29	13S-17251-00	GEAR, 5TH WHEEL (27T)	1	1	1	
30	90387-21004	COLLAR	1	1	1	
31	2C0-17211-00	GEAR, 1ST WHEEL (31T)	1	1	1	
32	93102-35017	OIL SEAL	1	1	1	
33	2C0-17460-00	SPROCKET,DRIVE (16T)	1	1	1	
34	90201-20023	WASHER, PLATE	1	1	1	
35	90179-20011	NUT	1	1	1	
36	93440-52014	CIRCLIP	1	1	1	
37	90201-20278	WASHER, PLATE	1	1	1	
38	93306-20464	BEARING	1	1	1	



**FIG. 18 SHIFT CAM & FORK**



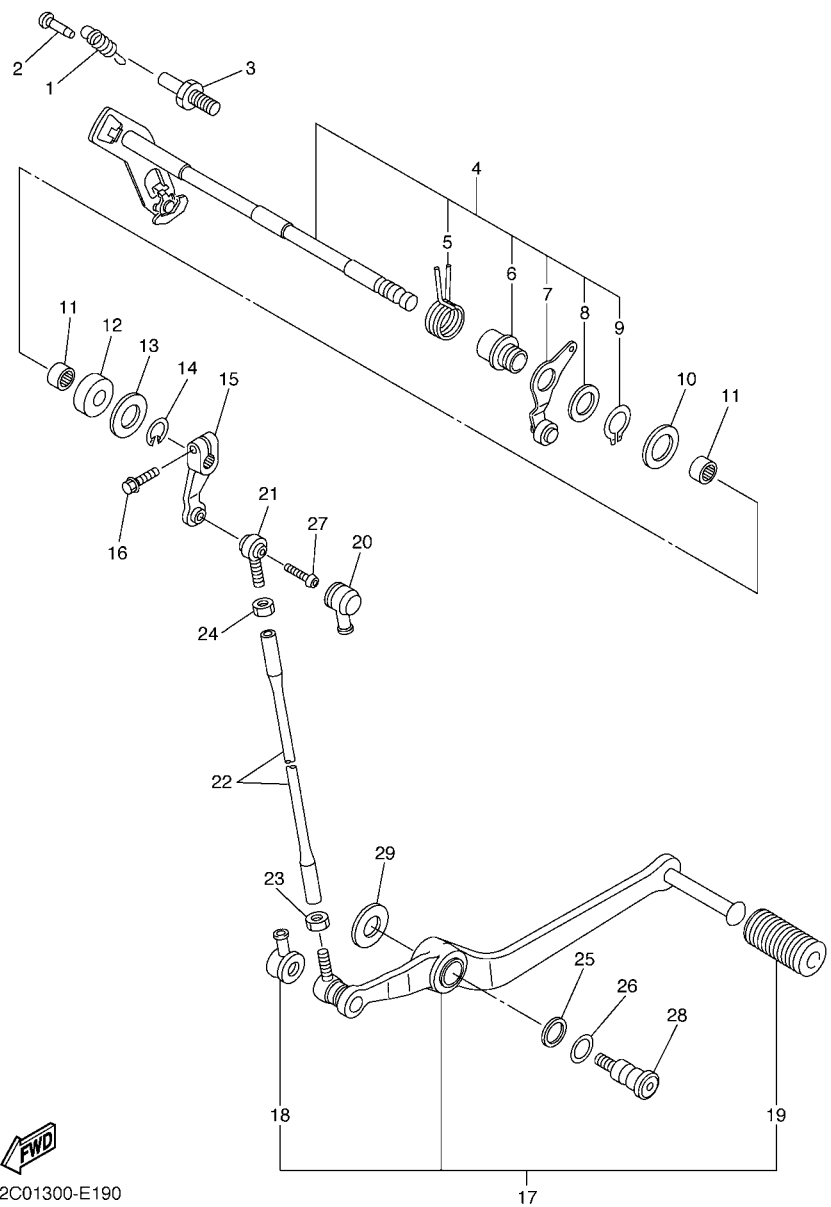
REF. NO.	PART NO.	DESCRIPTION	1354	1355	1356	REMARKS
1	2C0-18540-00	SHIFT CAM ASSY	1	1	1	
2	136-18542-00	.POINT, NEUTRAL	1	1	1	
3	2C0-18511-00	FORK, SHIFT 1	1	1	1	
4	2C0-18512-00	FORK, SHIFT 2	1	1	1	
5	2C0-18513-00	FORK, SHIFT 3	1	1	1	
6	2C0-18531-00	BAR, SHIFT FORK GUIDE 1	1	1	1	
7	2C0-18535-00	BAR, SHIFT FORK GUIDE 2	1	1	1	
8	90501-080A2	SPRING, COMPRESSION	2	2	2	
9	2C0-18536-00	STOPPER, SHIFT BAR	1	1	1	
10	2C0-18562-00	PLATE, STOPPER 2	1	1	1	
11	90110-06182	BOLT, HEXAGON SOCKET HEAD	2	2	2	
12	93306-00106	BEARING	1	1	1	



2C01300-E190

FIG. 19 SHIFT SHAFT

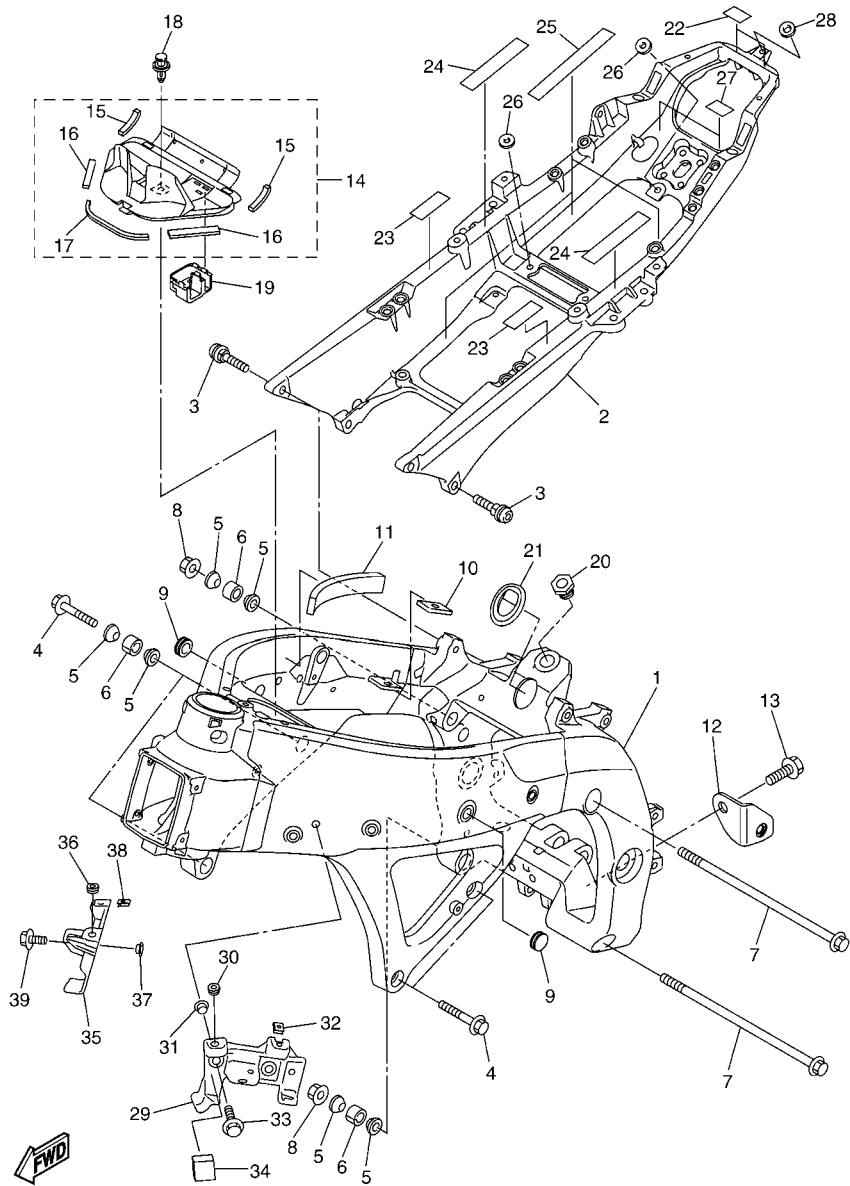
REF. NO.	PART NO.	DESCRIPTION	1354	1355	1356	REMARKS
1	2C0-18144-00	HANGER, SPRING	1	1	1	
2	132-16346-00	HOOK, SPRING	1	1	1	
3	1D7-18127-00	STOPPER, SCREW	1	1	1	
4	2C0-18101-00	SHIFT SHAFT ASSY	1	1	1	
5	90508-32020	.SPRING, TORSION	1	1	1	
6	2C0-18175-00	.SPACER	1	1	1	
7	2C0-18140-00	.STOPPER LEVER ASSY	1	1	1	
8	90201-177G4	.WASHER, PLATE	1	1	1	
9	99009-17400	.CIRCLIP	1	1	1	
10	90201-127E1	WASHER, PLATE	1	1	1	
11	93317-11295	BEARING	2	2	2	
12	93102-12106	OIL SEAL (SD 12-22-5 HS)	1	1	1	
13	90201-12575	WASHER, PLATE	1	1	1	
14	99001-10600	CIRCLIP	1	1	1	
15	5PW-18112-00	ARM, SHIFT	1	1	1	
16	95822-06020	BOLT, FLANGE	1	1	1	
17	2C0-18110-01	SHIFT PEDAL ASSY	1	1	1	
18	2H9-18154-00	.COVER, DUST	1	1	1	
19	5EB-18113-00	.COVER, SHIFT PEDAL	1	1	1	
20	4XV-18154-00	COVER, DUST	1	1	1	
21	5LV-18116-00	JOINT, ROD 1	1	1	1	
22	2C0-18115-00	ROD, SHIFT	1	1	1	
23	90170-08358	NUT	1	1	1	
24	95304-06700	NUT	1	1	1	
25	90201-12013	WASHER, PLATE	1	1	1	
26	90206-12074	WASHER, WAVE	1	1	1	
27	90111-06019	BOLT,HEX. SOCKET BUTTON	1	1	1	



FWD  
2C01300-E190

FIG. 19 SHIFT SHAFT

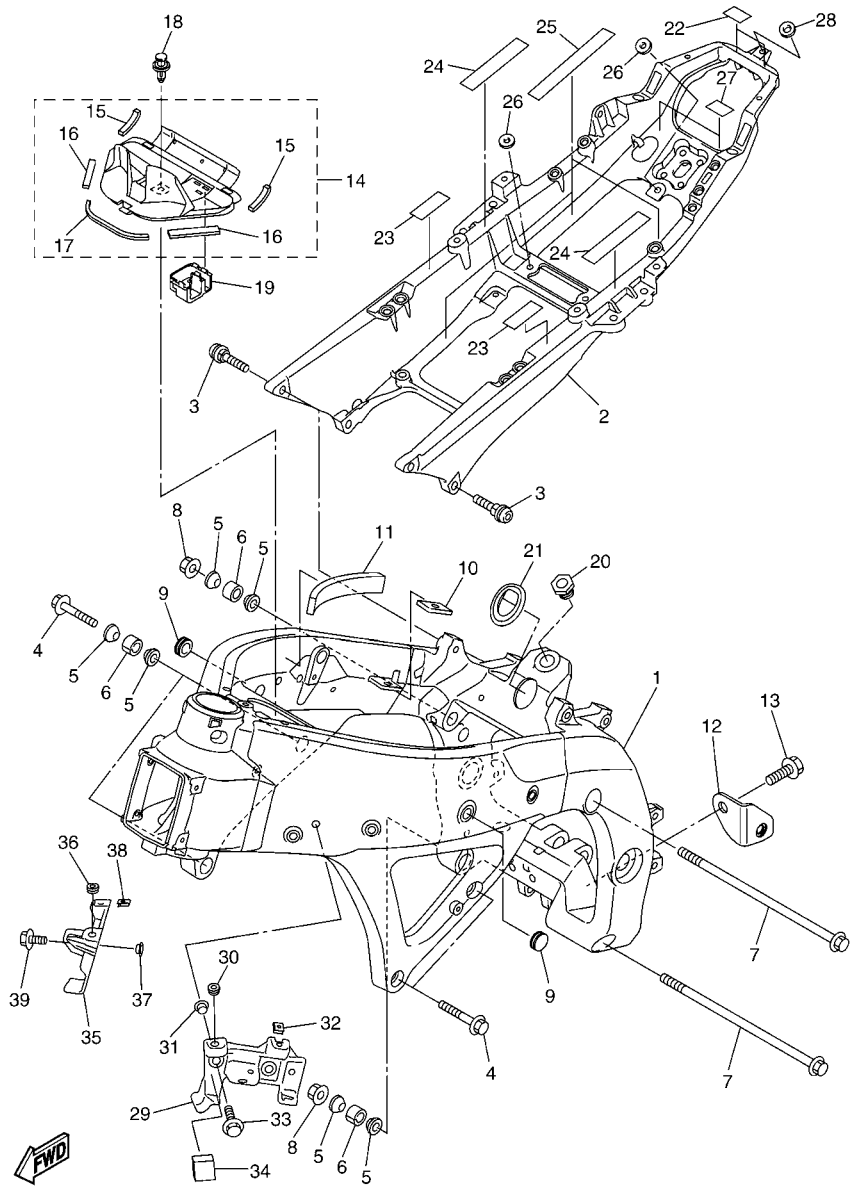
REF. NO.	PART NO.	DESCRIPTION	1354	1355	1356	REMARKS
28	4BP-27434-01	BOLT	1	1	1	
29	90201-08784	WASHER, PLATE	1	1	1	



13S4100-G200

FIG. 20 FRAME

REF. NO.	PART NO.	DESCRIPTION	13S4	13S5	13S6	REMARKS
1	13S-21110-00	FRAME COMP.	1	1	1	
2	13S-21190-00	REAR FRAME COMP.	1	1	1	
3	13S-2585H-00	SCREW,SET	4	4	4	
4	95024-10040	BOLT, FLANGE	4	4	4	
5	13S-21414-00	BOSS, ENGINE MOUNT	8	8	8	
6	13S-21424-00	BOSS, ENGINE MOUNT	4	4	4	
7	90105-12228	BOLT, FLANGE	2	2	2	
8	90179-12248	NUT	2	2	2	
9	90338-15004	PLUG	2	2	2	
10	2C0-24182-00	DAMPER, LOCATING 2	2	2	2	
11	2C0-21486-00	DAMPER 2	2	2	2	
12	13S-21435-00	BRACKET, MUFFLER 1	1	1	1	
13	90105-08171	BOLT, FLANGE	1	1	1	
14	13S-2110M-00	COVER ASSY 1	1	1	1	
15	13S-2174X-00	.DAMPER	2	2	2	
16	2C0-2174Y-00	.DAMPER	2	2	2	
17	2C0-21746-00	.DAMPER	1	1	1	
18	90269-07010	RIVET	1	1	1	
19	2C0-8258J-00	HOUSING, CONNECTEUR 1			1	
20	2C0-22241-00	BOLT 1	1	1	1	
21	2C0-21279-00	PLUG, BLIND	1	1	1	
22	2C0-21566-00	TAPE, 1	2	2	2	
23	2C0-21567-00	TAPE, 2	2	2	2	
24	13S-21566-00	TAPE, 1	2	2	2	
25	13S-21567-00	TAPE, 2	4	4	4	
26	13S-2111D-00	SEAL 1	3	3	3	
27	2C0-21566-00	TAPE, 1	2	2	2	



13S4100-G200

FIG. 20 FRAME

REF. NO.	PART NO.	DESCRIPTION	13S4	13S5	13S6	REMARKS
28	13S-21746-00	DAMPER	1	1	1	
29	13S-2833A-00	BRACET 7	1	1	1	
30	90480-10003	GROMMET	1	1	1	
31	90387-06048	COLLAR	2	2	2	
32	90183-05076	NUT, SPRING	1	1	1	
33	95802-06020	BOLT, FLANGE	2	2	2	
34	13S-12679-00	DAMPER, SHROUD 6	1	1	1	
35	13S-2833E-00	BRACET 8	1	1	1	
36	90480-10003	GROMMET	1	1	1	
37	90387-06048	COLLAR	2	2	2	
38	90183-05076	NUT, SPRING	1	1	1	
39	95802-06020	BOLT, FLANGE	2	2	2	

FIG. 21 FENDER

REF. NO.	PART NO.	DESCRIPTION	13S4	13S5	13S6	REMARKS
1	2C0-21511-00-P0	FENDER, FRONT	1	1	1	UR FOR DPBMC
	2C0-21511-00-P2	FENDER, FRONT	1	1	1	UR FOR SMX
	2C0-21511-00-P6	FENDER, FRONT	1	1	1	UR FOR S3
2	90111-06043	BOLT,HEX. SOCKET BUTTON	2	2	2	
3	90480-14003	GROMMET	4	4	4	
4	90387-06057	COLLAR	4	4	4	
5	90111-06030	BOLT,HEX. SOCKET BUTTON	2	2	2	
6	95702-06500	NUT, WITH WASHER	2	2	2	
7	13S-8212B-00	BOX, BATTERY 1	1	1	1	
8	51Y-21639-00	DAMPER 2	1	1	1	
9	13S-21649-00	DAMPER	8	8	8	
10	13S-82131-00	BAND, BATTERY	1	1	1	
11	90183-04039	NUT, SPRING	2	2	2	
12	90338-06018	PLUG	3	3	3	
13	13S-821A1-00	SEAT BTRY. ASSY 1	1	1	1	
14	90464-13004	CLAMP	2	2	2	
15	90109-06171	BOLT	2	2	2	
16	90269-07010	RIVET	3	3	3	
17	13S-21652-00	PROTECTOR	1	1	1	
18	13S-24140-00	DAMPER PLATE ASSY	1	1	1	
19	13S-21376-00	BAND, TOOL	1	1	1	
20	13S-21611-00-P0	FENDER, REAR	1	1	1	UR FOR DPBMC
	13S-21611-00-P3	FENDER, REAR	1	1	1	UR FOR SMX
	13S-21611-00-P4	FENDER, REAR	1	1	1	UR FOR S3
21	13S-2172P-00	SEAT	1	1	1	
22	13S-2173P-00	SEAT	1	1	1	
23	13S-21735-00	SEAL 2	2	2	2	

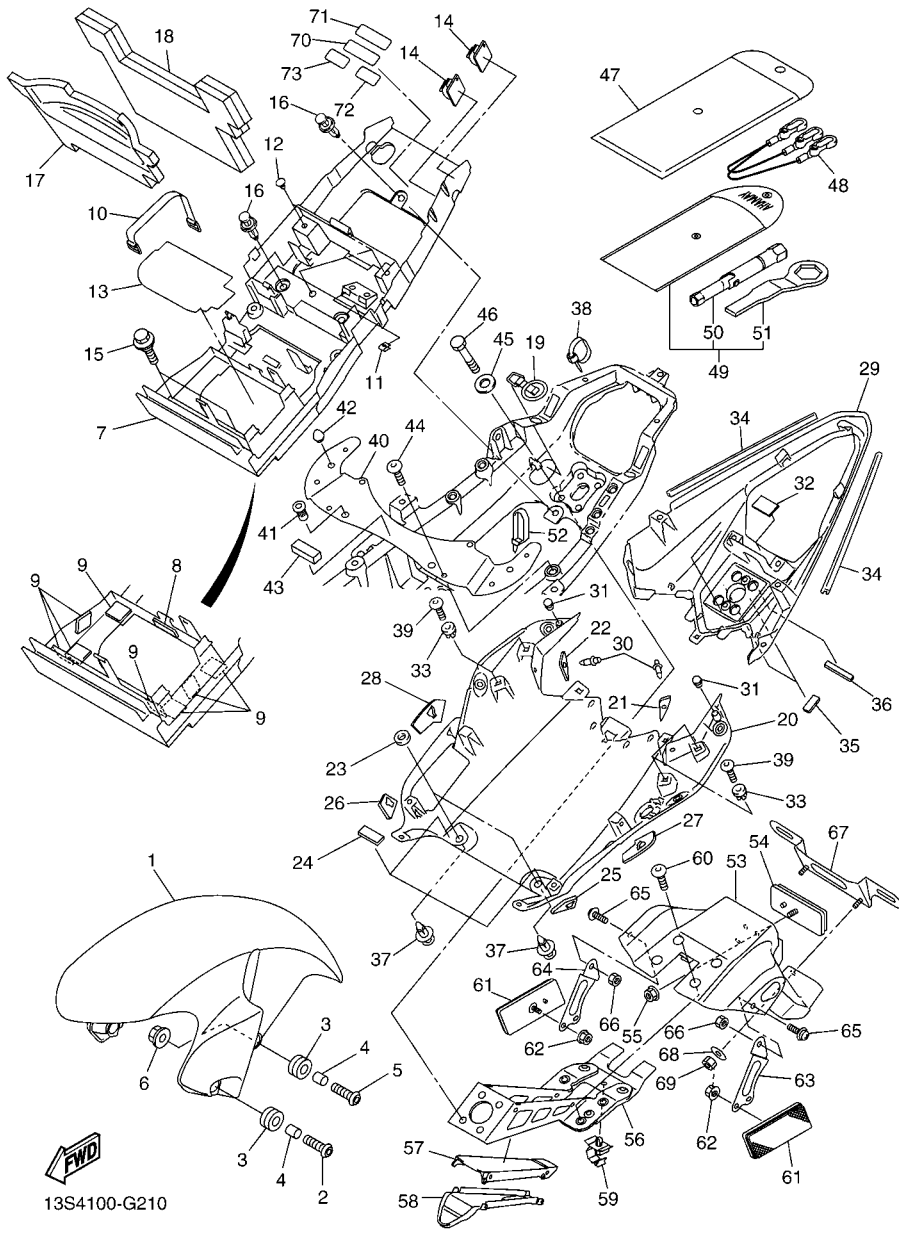
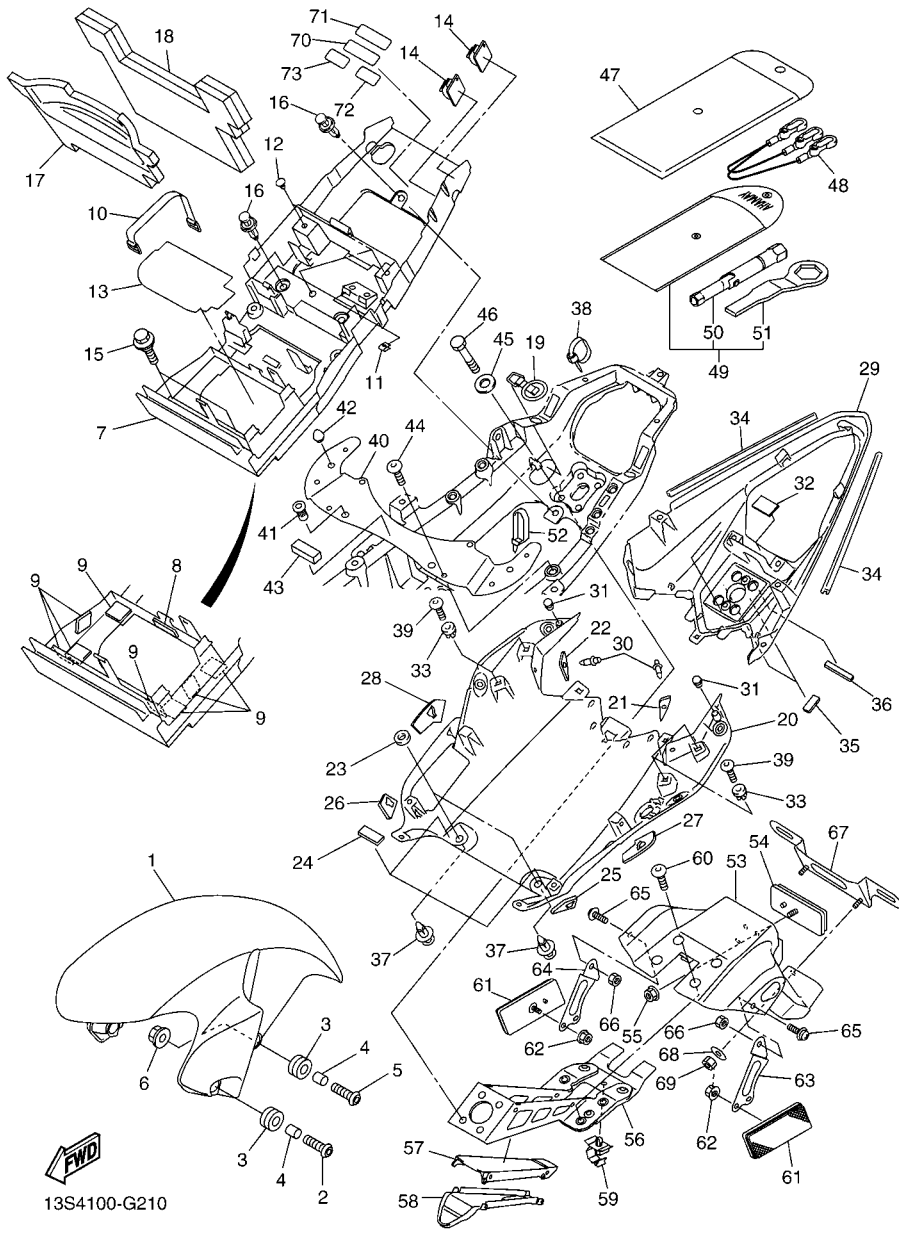


FIG. 21 FENDER

REF. NO.	PART NO.	DESCRIPTION	13S4	13S5	13S6	REMARKS
24	4D9-21717-00	DAMPER	2	2	2	
25	13S-21669-00	SEAL	1	1	1	
26	13S-216A2-00	SEAL, 2	1	1	1	
27	13S-216A3-00	SEAL, 3	1	1	1	
28	13S-216A4-00	SEAL, 4	1	1	1	
29	13S-2162R-00-P2	FENDER 2	1	1	1	UR FOR DPBMC
	13S-2162R-00-P3	FENDER 2	1	1	1	UR FOR SMX
	13S-2162R-00-P4	FENDER 2	1	1	1	UR FOR S3
30	90269-06001	RIVET	2	2	2	
31	90338-06018	PLUG	2	2	2	
32	5GM-27445-00	PLATE 1	1	1	1	
33	90480-08005	GROMMET	4	4	4	
34	13S-21732-00	SEAL 1	2	2	2	
35	13S-21575-00	SEAL 1	2	2	2	
36	13S-2173N-00	SEAL 4	2	2	2	
37	90269-07010	RIVET	2	2	2	
38	90464-13073	CLAMP	1	1	1	
39	97702-50014	SCREW, TAPPING	4	4	4	
40	13S-21131-00	BRACKET	1	1	1	
41	90179-06010	NUT	2	2	2	
42	4G0-21639-00	DAMPER 2	2	2	2	
43	5YT-24665-00	DAMPER	1	1	1	
44	90111-06104	BOLT,HEX. SOCKET BUTTON	4	4	4	
45	13S-21615-00	WASHER, SPECIAL 1	4	4	4	
46	90101-06056	BOLT	4	4	4	
47	2C0-28100-00	TOOL KIT	1	1	1	
48	2C0-21370-00	HELMET HANGER ASSY	1	1	1	



**D6**

FIG. 21 FENDER

REF. NO.	PART NO.	DESCRIPTION	13S4	13S5	13S6	REMARKS
49	2C0-28110-00	TOOL KIT, 2	1	1	1	
50	4XV-2814F-00	.BOX, SPARK PLUG	1	1	1	
51	4FM-28135-00	.SPANNER, SPECIAL	1	1	1	
52	90465-13M11	CLAMP	1	1	1	
53	2C0-21629-10	GUARD, MUD	1	1	1	
54	3Y6-85130-02	REAR REFLECTOR ASSY	1	1	1	
55	95602-05200	NUT, SELF-LOCKING	1	1	1	
56	13S-21640-00	REAR STAY COMP.	1	1	1	
57	2C0-2163A-00	COVER, REAR FENDER 1	1	1	1	
58	2C0-2163E-00	COVER, REAR FENDER 2	1	1	1	
59	90464-14228	CLAMP	1	1	1	
60	90109-06182	BOLT	4	4	4	
61	3Y6-85130-02	REAR REFLECTOR ASSY	2	2	2	
62	95702-05500	NUT, WITH WASHER	2	2	2	
63	2C0-21688-00	BRACKET, REAR STAY	1	1	1	
64	2C0-21689-00	BRACKET, REAR STAY 2	1	1	1	
65	90159-06011	SCREW, WITH WASHER	2	2	2	
66	95602-06100	NUT, U	2	2	2	
67	5MT-84751-00	BRACKET, LICENSE	1	1	1	
68	90201-06057	WASHER, PLATE	2	2	2	
69	95602-06100	NUT, U	2	2	2	
70	3JJ-28446-A1	LABEL, CAUTION	1	1	1	
71	3JJ-28446-B1	LABEL, CAUTION			1	
72	3TB-24877-A0	LABEL, CAUTION	1	1	1	
73	3TB-24877-B0	LABEL, CAUTION			1	

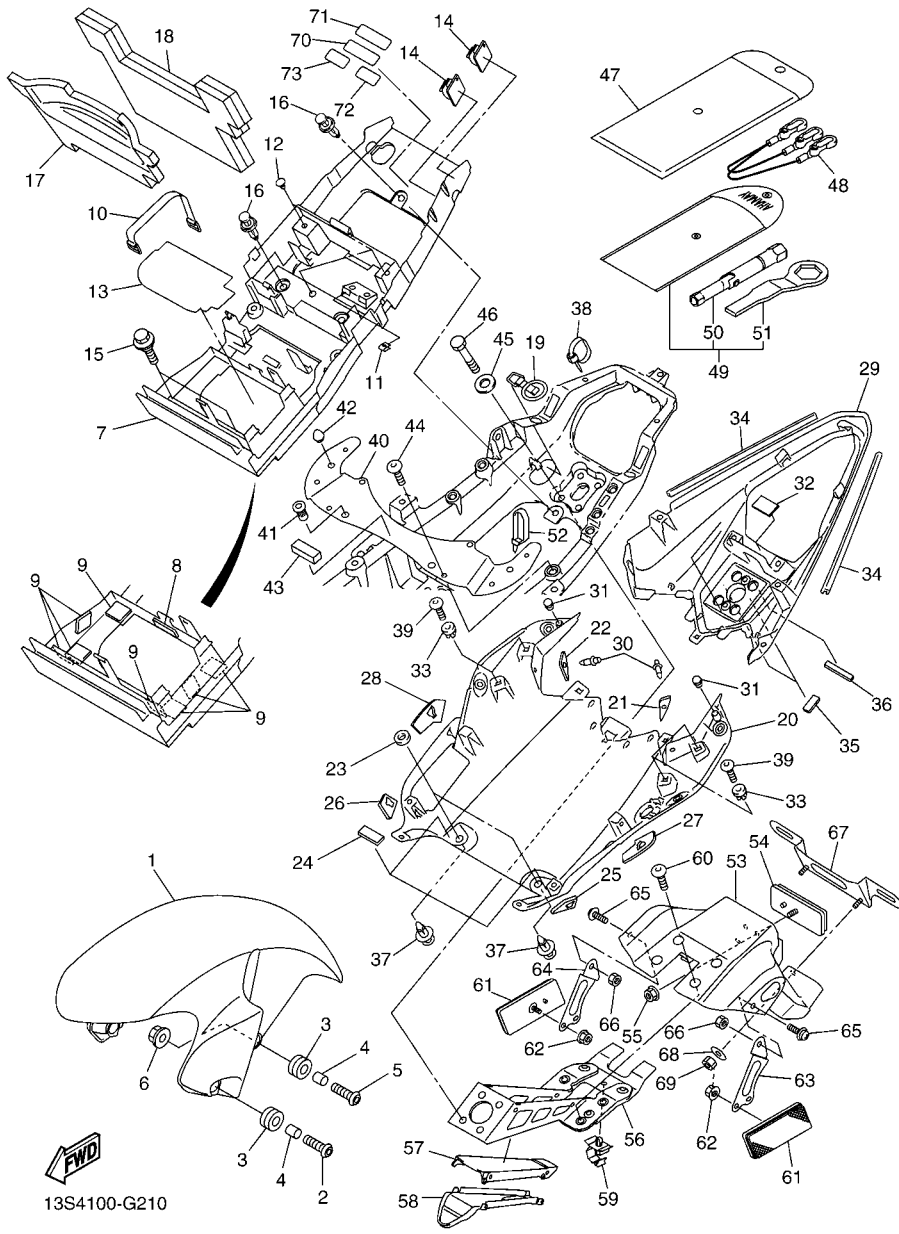
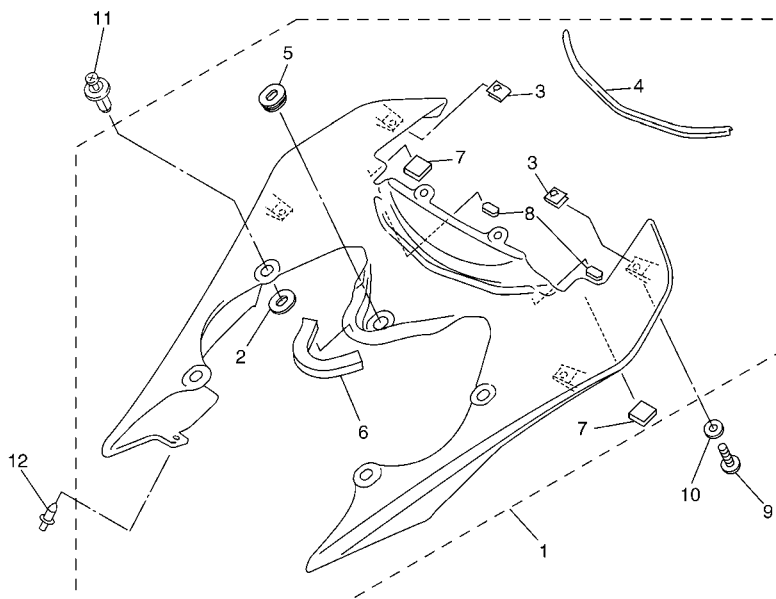
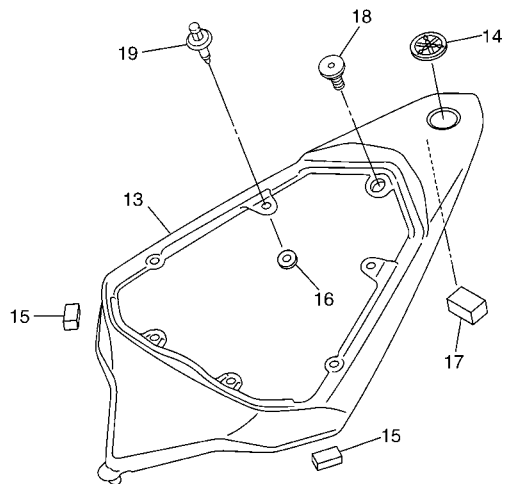


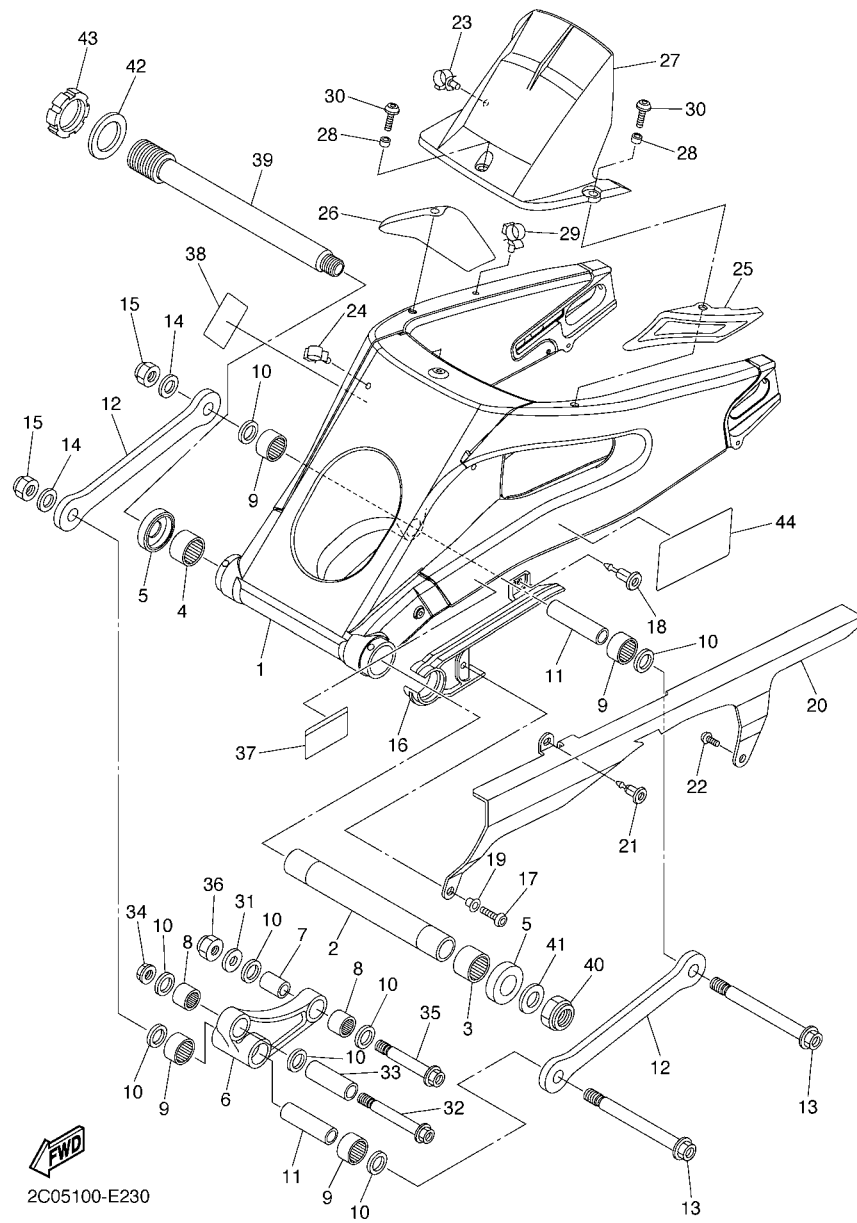


FIG. 22 SIDE COVER

REF. NO.	PART NO.	DESCRIPTION	13S4	13S5	13S6	REMARKS
1	13S-21710-00-P0	SIDE COVER ASSY 1	1	1	1	UR FOR DPBMC
	13S-21710-00-P3	SIDE COVER ASSY 1	1	1	1	UR FOR SMX
	13S-21710-00-P4	SIDE COVER ASSY 1	1	1	1	UR FOR S3
2	5PW-2174X-00	.DAMPER	4	4	4	
3	90183-05076	.NUT, SPRING	4	4	4	
4	13S-2171L-00	.MOLE, SIDE COVER 1	1	1	1	
5	90480-01558	.GROMMET	1	1	1	
6	2C0-28237-00	.DAMPER 3	1	1	1	
7	1UF-15379-00	.SEAL	2	2	2	
8	5SL-28416-00	.DAMPER 2	2	2	2	
9	90111-05003	BOLT,HEX. SOCKET BUTTON	4	4	4	
10	90202-05180	WASHER, PLATE	4	4	4	
11	90269-07076	RIVET	4	4	4	
12	90269-06008	RIVET	2	2	2	
13	13S-21720-00-P2	SIDE COVER ASSY 2	1	1	1	UR FOR DPBMC
	13S-21720-00-P3	SIDE COVER ASSY 2	1	1	1	UR FOR SMX
	13S-21720-00-P4	SIDE COVER ASSY 2	1	1	1	UR FOR S3
14	4KN-2836B-10	.TUNING FORK MARK	1	1	1	
15	13S-21639-00	.DAMPER 2	2	2	2	
16	5SL-84753-00	.DAMPER	2	2	2	
17	4J2-21778-00	.DAMPER, LOCATING 1	1	1	1	
18	90109-06248	BOLT	1	1	1	
19	90269-06001	RIVET	6	6	6	



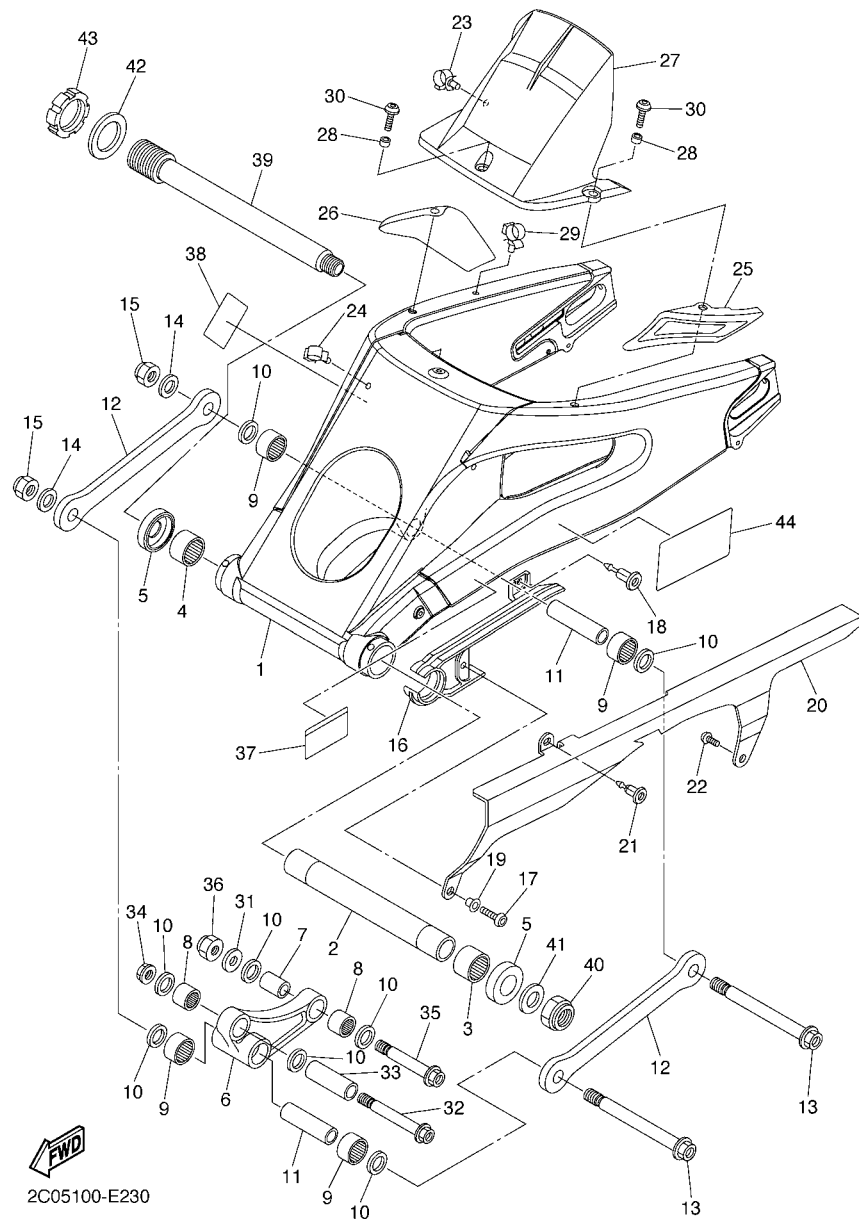
13S3700-G220



2C05100-E230

FIG. 23 REAR ARM

REF. NO.	PART NO.	DESCRIPTION	1354	1355	1356	REMARKS
1	13S-22110-00	REAR ARM COMP.	1	1	1	
2	2C0-22184-00	BUSH	1	1	1	
3	93317-330A0	BEARING	1	1	1	
4	93317-330A1	BEARING	1	1	1	
5	2C0-22128-00	COVER, THRUST 1	2	2	2	
6	2C0-2217A-00	ARM, RELAY	1	1	1	
7	90387-127W0	COLLAR	1	1	1	
8	93315-31759	BEARING	2	2	2	
9	93315-31758	BEARING	4	4	4	
10	93109-17071	OIL SEAL	8	8	8	
11	90387-126Y1	COLLAR	2	2	2	
12	2C0-2217M-00	ARM 1	2	2	2	
13	90109-12010	BOLT	2	2	2	
14	92902-12600	WASHER, PLATE	2	2	2	
15	90185-12119	NUT, SELF-LOCKING	2	2	2	
16	2C0-22151-00	SEAL, GUARD	1	1	1	
17	92012-06016	BOLT, BUTTON HEAD	1	1	1	
18	90269-07008	RIVET	1	1	1	
19	90387-062X0	COLLAR	1	1	1	
20	2C0-22311-00	CASE, CHAIN	1	1	1	
21	90269-07007	RIVET	1	1	1	
22	90110-06102	BOLT, HEXAGON SOCKET HEAD	1	1	1	
23	90464-16012	CLAMP	1	1	1	
24	90464-16011	CLAMP	1	1	1	
25	2C0-228A0-00	COVER ASSY 1	1	1	1	
26	2C0-228B0-00	COVER ASSY 2	1	1	1	
27	2C0-21650-00	REAR FENDER COMP.	1	1	1	



2C05100-E230

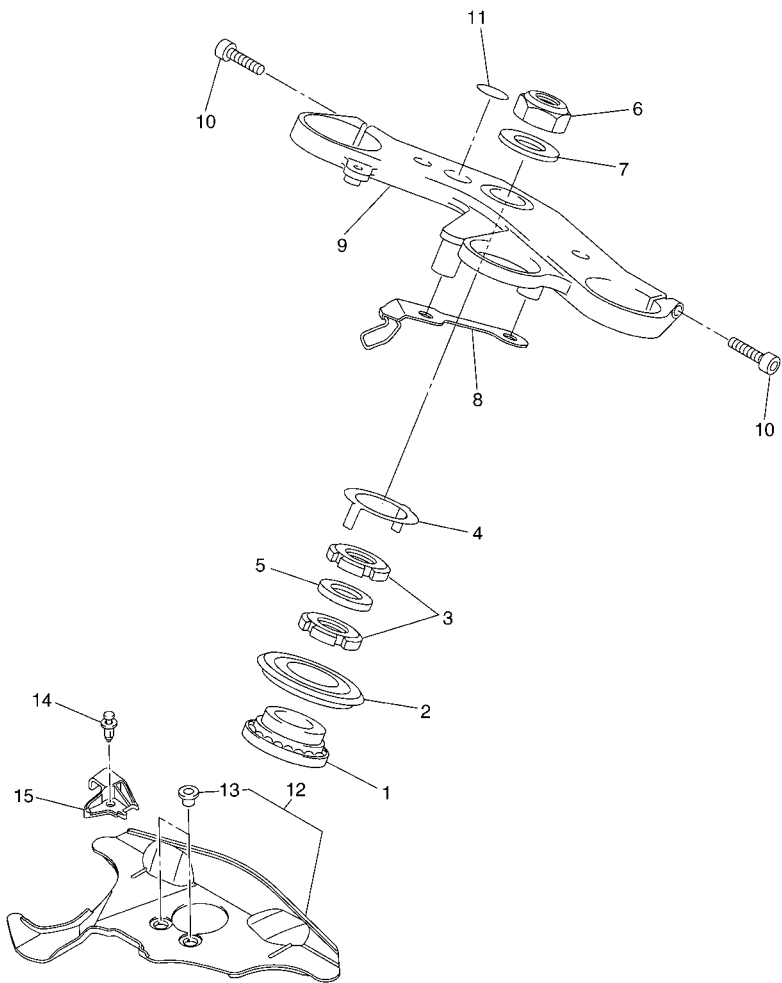
FIG. 23 REAR ARM

REF. NO.	PART NO.	DESCRIPTION	13S4	13S5	13S6	REMARKS
28	90387-06022	COLLAR	3	3	3	
29	90464-16012	CLAMP	1	1	1	
30	90111-06038	BOLT, HEX. SOCKET BUTTON	3	3	3	
31	92902-12600	WASHER, PLATE	1	1	1	
32	90109-10017	BOLT	1	1	1	
33	90387-1012B	COLLAR	1	1	1	
34	95602-10200	NUT, U FLANGE	1	1	1	
35	90109-12011	BOLT	1	1	1	
36	90185-12119	NUT, SELF-LOCKING	1	1	1	
37	5VY-21668-00	LABEL, TIRE	1	1	1	
38	5VY-21668-10	LABEL, TIRE			1	
39	2C0-22141-10	SHAFT, PIVOT	1	1	1	
40	90185-22002	NUT, SELF-LOCKING	1	1	1	
41	90201-22014	WASHER, PLATE	1	1	1	
42	90201-33014	WASHER, PLATE	1	1	1	
43	2C0-22252-00	NUT	1	1	1	
44	13S-2179W-00	PLATE, EPA (NON CALIFORNIA)	1			
	13S-2176P-00	PLATE, EPA (CALIFORNIA)		1		

D10



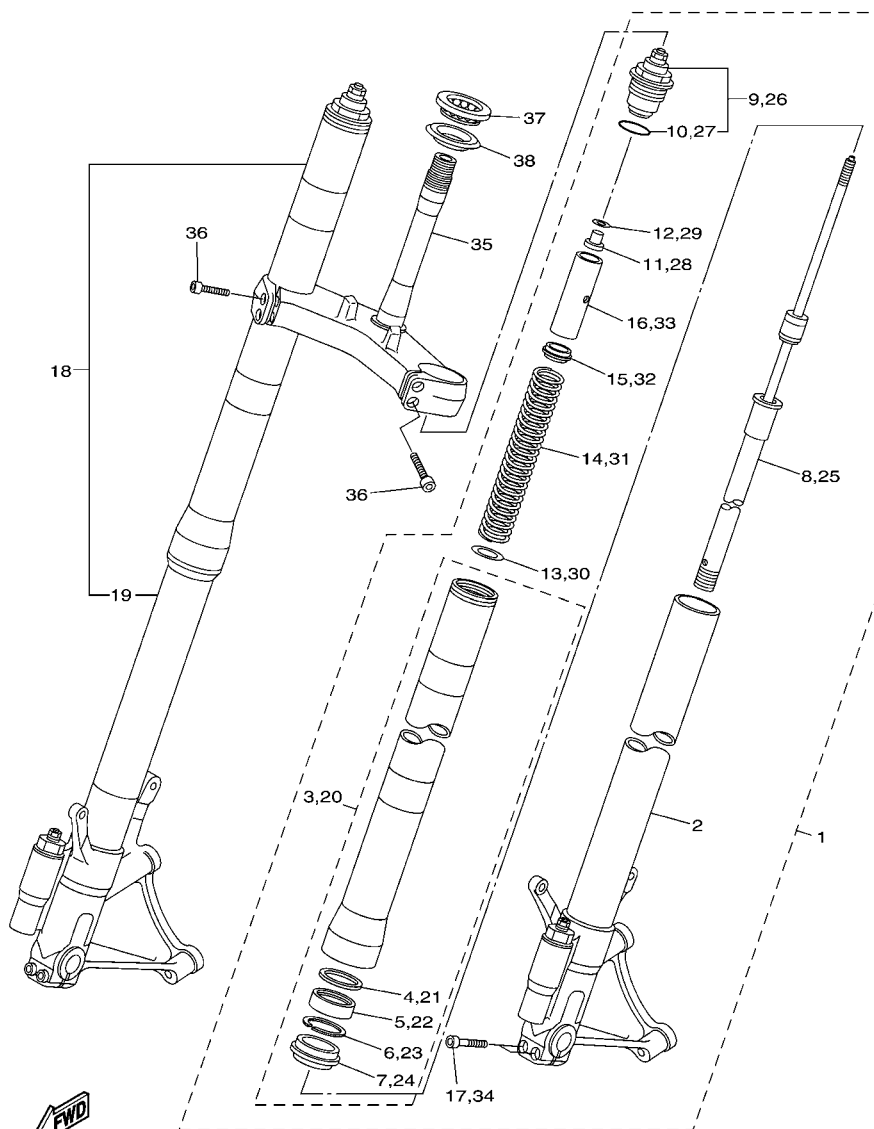
FIG. 25 STEERING



13S1300-G250

REF. NO.	PART NO.	DESCRIPTION	13S4	13S5	13S6	REMARKS
1	93399-99932	BEARING	1	1	1	
2	4XV-23415-01	COVER, BALL RACE 1	1	1	1	
3	90179-30691	NUT	2	2	2	
4	4XV-23418-00	WASHER, SPECIAL	1	1	1	
5	90202-30235	WASHER, PLATE	1	1	1	
6	90170-28419	NUT	1	1	1	
7	90201-281U8	WASHER, PLATE	1	1	1	
8	2C0-23389-00	GUIDE, CABLE	1	1	1	
9	13S-23435-10	CROWN, HANDLE	1	1		
	13S-23435-00	CROWN, HANDLE			1	
10	91314-08030	BOLT	2	2	2	
11	4XV-2341B-00	EMBLEM	1	1	1	
12	13S-23808-00	STRG, COVER. ASSY	1	1	1	
13	90387-06048	.COLLAR	2	2	2	
14	90269-07001	RIVET	1	1	1	
15	13S-26279-00	GUIDE, CABLE	1	1	1	

FIG. 26 FRONT FORK



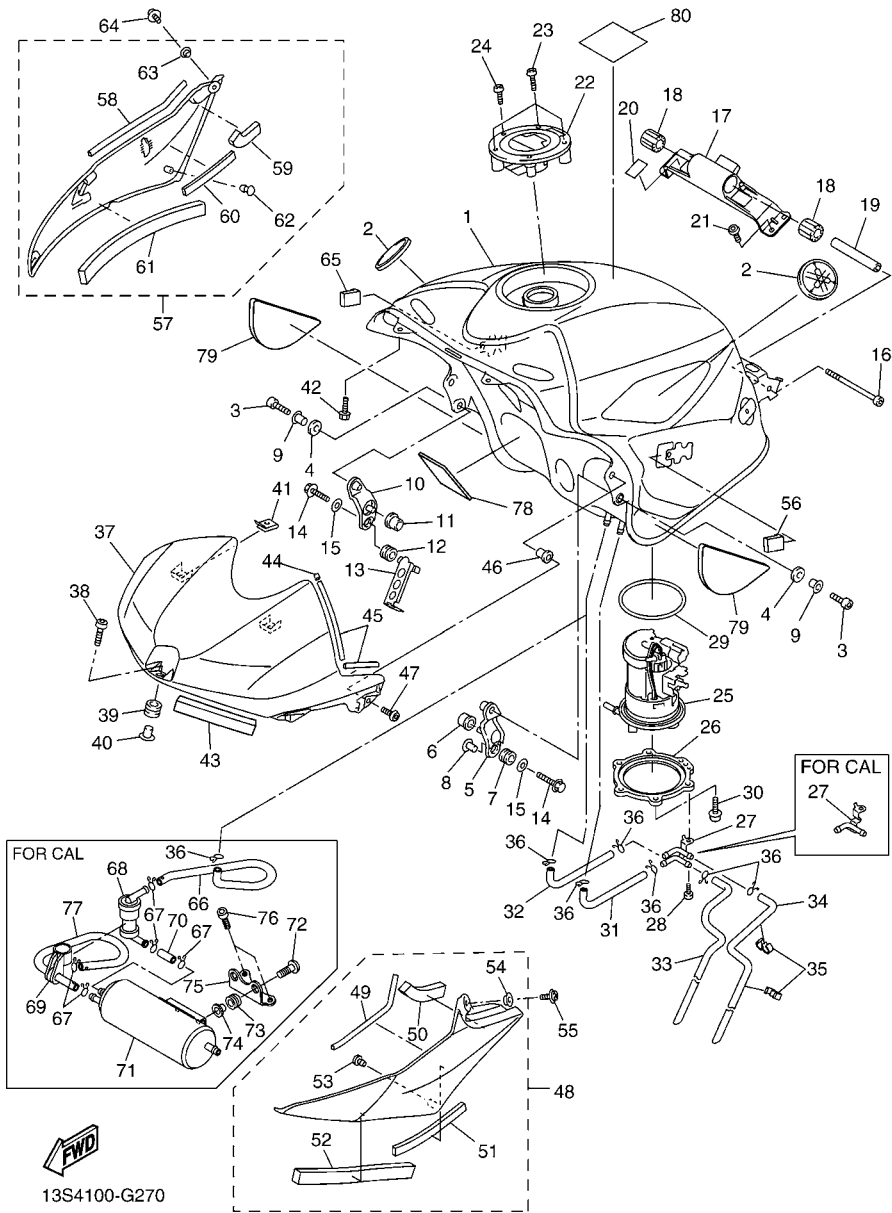
13S1300-G260

REF. NO.	PART NO.	DESCRIPTION	13S4	13S5	13S6	REMARKS
1	13S-23102-00	FRONT FORK ASSY (L.H)	1	1	1	
2	13S-23110-00	.INNER TUBE COMP.1	1	1	1	
3	13S-23106-00	.OUTER TUBE COMP. (L.H)	1	1	1	
4	3VD-23115-00	..GUIDE, COVER UPPER	1	1	1	
5	5VU-23145-00	..OIL SEAL	1	1	1	
6	3VD-23156-00	..CLIP, OIL SEAL	1	1	1	
7	3VD-23144-00	..SEAL, DUST	1	1	1	
8	13S-23170-00	.CYLINDER COMP., FRONT FORK	1	1	1	
9	13S-23111-00	.BOLT, CAP	1	1	1	
10	93210-41N50	..O-RING	1	1	1	
11	13S-23393-00	.NUT, SPECIAL	1	1	1	
12	13S-2332N-00	.PLATE, VALVE 2	1	1	1	
13	2C0-23143-00	.SEAT, SPRING LOWER	1	1	1	
14	13S-23141-00	.SPRING, FRONT FORK	1	1	1	
15	13S-23142-00	.SEAT, SPRING UPPER	1	1	1	
16	13S-23118-00	.SPACER	1	1	1	
17	91314-08040	.BOLT	2	2	2	
18	13S-23103-00	FRONT FORK ASSY (R.H)	1	1	1	
19	13S-23120-00	.INNER TUBE COMP.2	1	1	1	
20	13S-23106-00	.OUTER TUBE COMP. (L.H)	1	1	1	
21	3VD-23115-00	..GUIDE, COVER UPPER	1	1	1	
22	5VU-23145-00	..OIL SEAL	1	1	1	
23	3VD-23156-00	..CLIP, OIL SEAL	1	1	1	
24	3VD-23144-00	..SEAL, DUST	1	1	1	
25	13S-23170-00	.CYLINDER COMP., FRONT FORK	1	1	1	
26	13S-23111-00	.BOLT, CAP	1	1	1	
27	93210-41N50	..O-RING	1	1	1	



FIG. 27 FUEL TANK

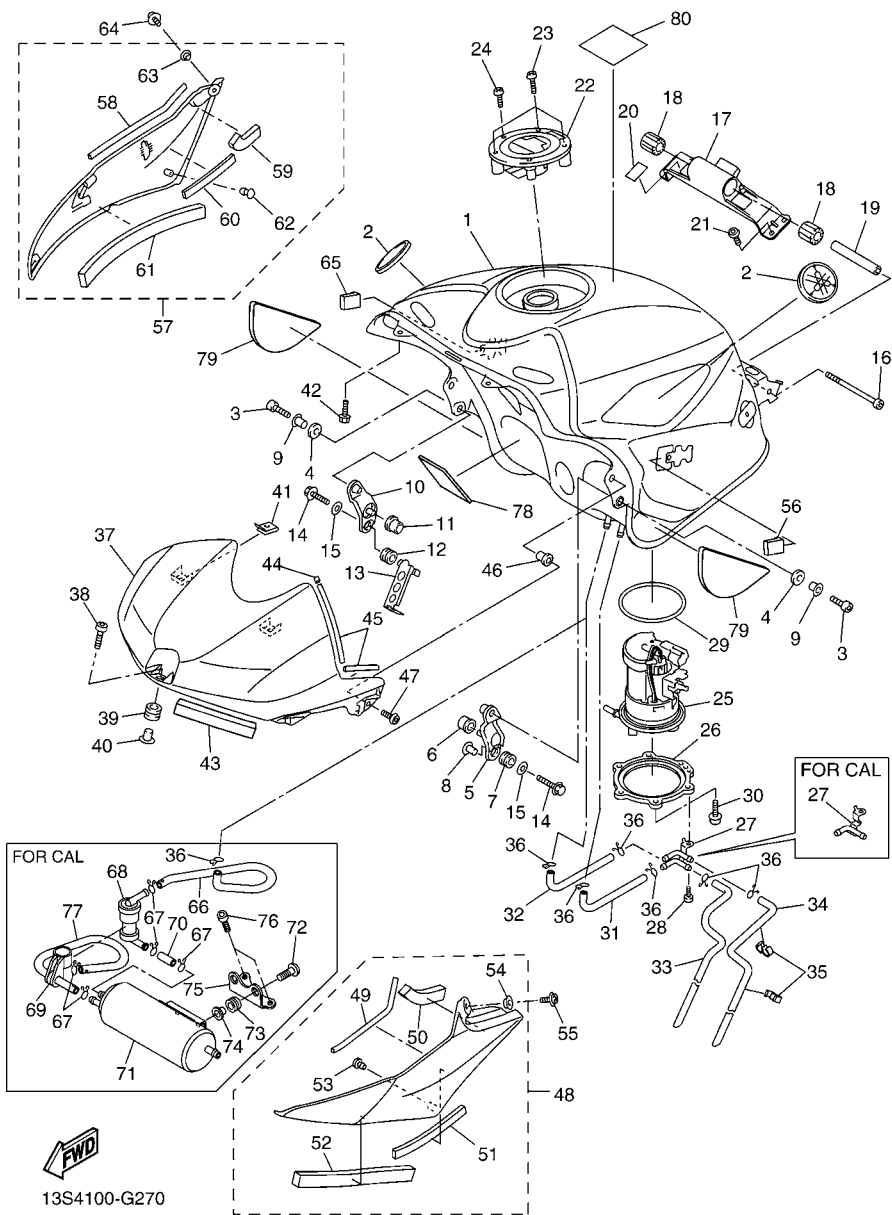
REF. NO.	PART NO.	DESCRIPTION	13S4	13S5	13S6	REMARKS
1	13S-YK241-00-P0	FUEL TANK COMP.	1	1	1	UR FOR DPBMC
	13S-YK241-00-P3	FUEL TANK COMP.	1	1	1	UR FOR SMX
	13S-YK241-00-P4	FUEL TANK COMP.	1	1	1	UR FOR S3
2	5SL-2413B-00	EMBLEM	2	2	2	
3	91312-06016	BOLT	2	2	2	
4	5VY-24183-00	DAMPER, LOCATING 3	2	2	2	
5	5VY-24191-00	BRACKET, FUEL TANK 1	1	1	1	
6	5VY-24181-00	DAMPER, LOCATING 1	1	1	1	
7	90480-10542	GROMMET	1	1	1	
8	90387-066Y6	COLLAR	1	1	1	
9	90387-06143	COLLAR	2	2	2	
10	5VY-24192-00	BRACKET, FUEL TANK 2	1	1	1	
11	5VY-24181-00	DAMPER, LOCATING 1	1	1	1	
12	90480-10542	GROMMET	1	1	1	
13	2C0-21339-00	GUIDE, WIRE	1	1	1	
14	95022-06030	BOLT, FLANGE	2	2	2	
15	90201-06063	WASHER, PLATE	2	2	2	
16	91312-06090	BOLT	1	1	1	
17	2C0-2413Y-00	BRACKET, TANK FITTING	1	1	1	
18	5SL-24183-00	DAMPER, LOCATING 3	2	2	2	
19	90387-06055	COLLAR	1	1	1	
20	2C0-21566-00	TAPE, 1	2	2	2	
21	90111-06071	BOLT,HEX. SOCKET BUTTON	4	4	4	
22	5JJ-24602-00	CAP ASSY	1	1	1	
23	90110-05112	BOLT, HEXAGON SOCKET HEAD	3	3	3	
24	91312-05010	BOLT	1	1	1	
25	4C8-13907-00	FUEL PUMP COMP.	1	1	1	



13S4100-G270



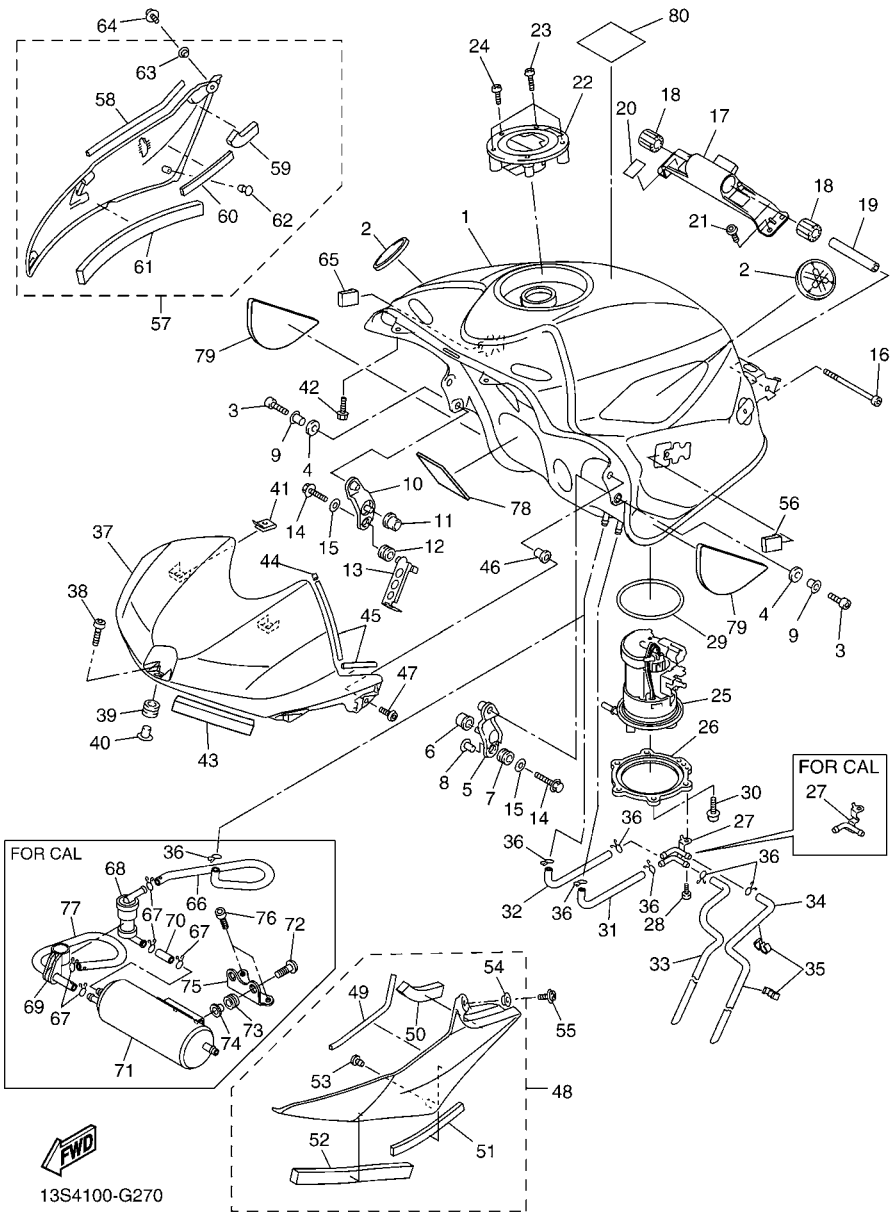
FIG. 27 FUEL TANK



REF. NO.	PART NO.	DESCRIPTION	13S4	13S5	13S6	REMARKS
26	13S-24491-00	BRACKET, FUEL PUMP	1	1	1	
27	13S-24135-00	CLAMP 1	1	1		
	13S-24135-10	CLAMP 1		1		
28	90154-05012	SCREW, BINDING	1	1	1	
29	5JW-24486-00	O-RING	1	1	1	
30	90110-05028	BOLT, HEXAGON SOCKET HEAD	6	6	6	
31	13S-24315-00	PIPE 5	1	1	1	
32	13S-24316-00	PIPE 6	1	1		
33	13S-24317-00	PIPE 7	1	1		
	13S-24317-10	PIPE 7		1		
34	13S-24313-00	PIPE 3	1	1		
35	90464-09M31	CLAMP	2	2		
36	90467-09006	CLIP	6	6		
	90467-09006	CLIP		4		
37	13S-2171A-00-P0	COVER, TOP	1	1	1	UR FOR DPBMC
	13S-2171A-00-P2	COVER, TOP	1	1	1	UR MBL2 FOR SMX
	13S-2171A-00-P3	COVER, TOP	1	1	1	UR MT1 FOR S3
38	90110-06233	BOLT, HEXAGON SOCKET HEAD	1	1	1	
39	90480-12023	GROMMET	1	1	1	
40	90387-06203	COLLAR	1	1	1	
41	90183-05074	NUT, SPRING	2	2	2	
42	90105-05014	BOLT, FLANGE	2	2	2	
43	2C0-2414J-00	DAMPER, PLATE 2	2	2	2	
44	13S-24181-00	DAMPER, LOCATING 1	2	2	2	
45	2C0-2414N-00	DAMPER, PLATE 4	4	4	4	
46	90179-05523	NUT	2	2	2	
47	98902-05014	SCREW, BIND	2	2	2	

FIG. 27 FUEL TANK

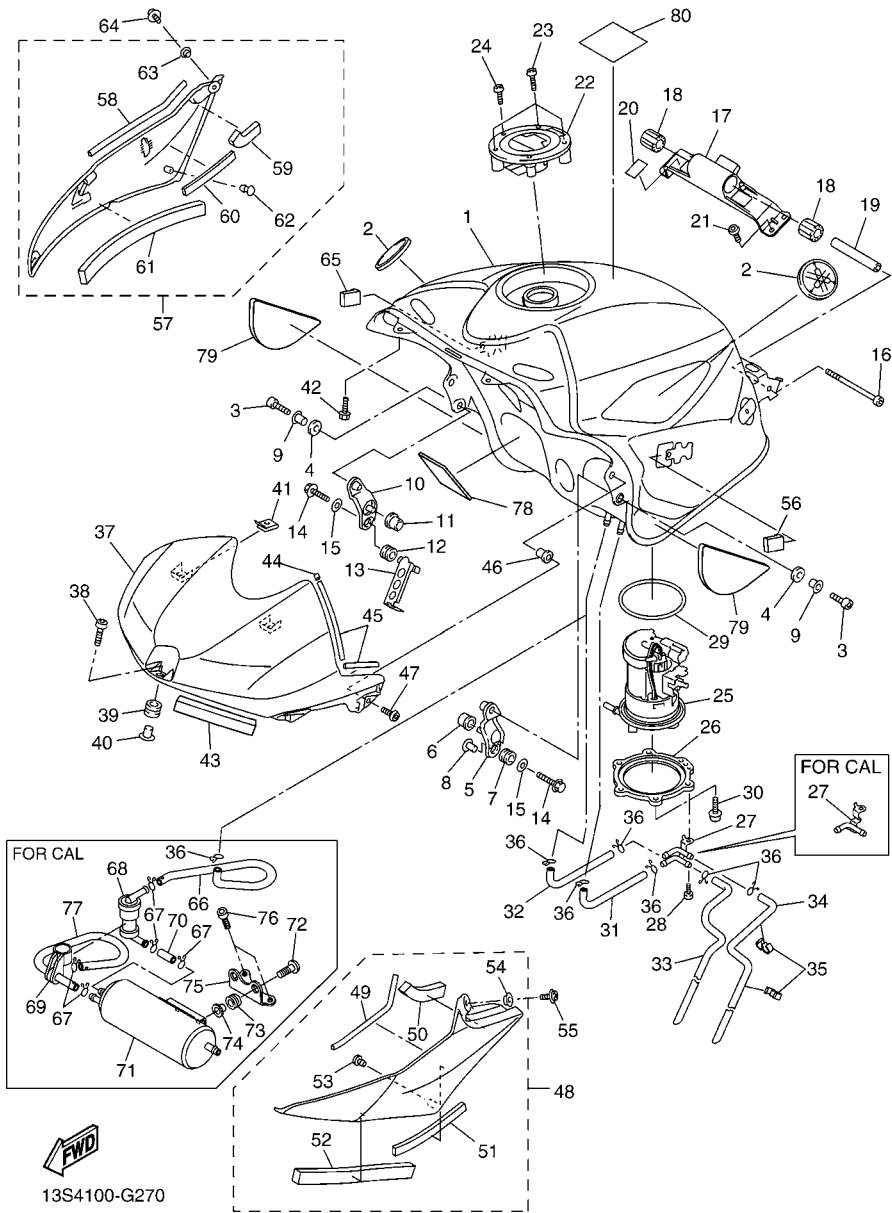
REF. NO.	PART NO.	DESCRIPTION	13S4	13S5	13S6	REMARKS
48	13S-24106-00	TANK SIDE COVER ASSY 1	1	1	1	
49	4C8-2414H-00	.DAMPER, PLATE 1	1	1	1	
50	2C0-2414P-00	.DAMPER, PLATE 5	1	1	1	
51	4C8-2414J-00	.DAMPER, PLATE 2	1	1	1	
52	2C0-24184-00	.DAMPER, LOCATING 4	1	1	1	
53	90338-06018	.PLUG	1	1	1	
54	90387-05035	.COLLAR	1	1	1	
55	98902-05008	SCREW, BIND	1	1	1	
56	5PW-2411J-01	DAMPER, SIDE COVER	1	1	1	
57	13S-24108-00	TANK SIDE COVER ASSY 2	1	1	1	
58	4C8-2414H-00	.DAMPER, PLATE 1	1	1	1	
59	2C0-2414P-00	.DAMPER, PLATE 5	1	1	1	
60	4C8-2414J-00	.DAMPER, PLATE 2	1	1	1	
61	2C0-24184-00	.DAMPER, LOCATING 4	1	1	1	
62	90338-06018	.PLUG	1	1	1	
63	90387-05035	.COLLAR	1	1	1	
64	98902-05008	SCREW, BIND	1	1	1	
65	5PW-2411J-01	DAMPER, SIDE COVER	1	1	1	
66	13S-24314-00	PIPE 4		1		
67	90467-09006	CLIP			5	
68	2C0-24180-00	ROLL OVER VALVE ASSY		1		
69	2C0-24398-00	BAND 1		1		
70	90445-11065	HOSE (L30)		1		
71	5EL-24170-00	CANISTER ASSY		1		
72	90111-06091	BOLT,HEX. SOCKET BUTTON		2		
73	90480-13018	GROMMET		2		
74	90387-062L2	COLLAR		2		



13S4100-G270

FIG. 27 FUEL TANK

REF. NO.	PART NO.	DESCRIPTION	13S4	13S5	13S6	REMARKS
75	2C0-2419F-00	BRACKET, CANISTOR		1		
76	90110-06175	BOLT, HEXAGON SOCKET HEAD		2		
77	2C0-1443J-01	PIPE		1		
78	13S-24145-00	DAMPER, SIDE COVER	1	1	1	
79	2C0-24145-00	DAMPER, SIDE COVER	2	2	2	
80	4C8-2118K-00	LABEL, CAUTION	1	1		
	4C8-2118K-10	LABEL, CAUTION			1	



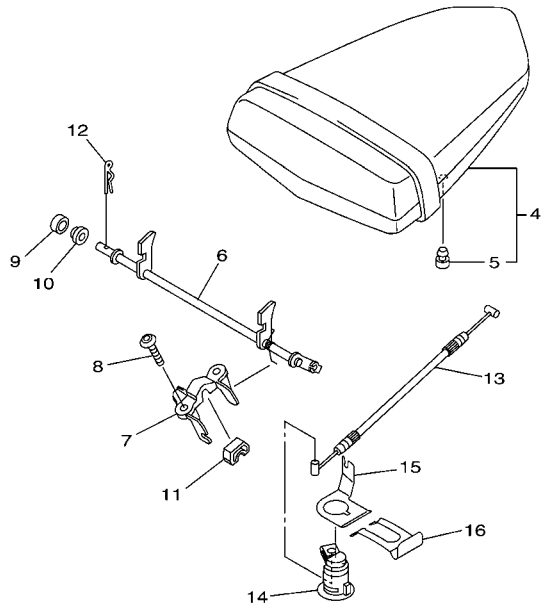
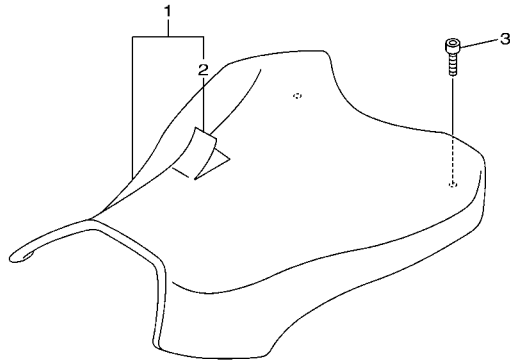
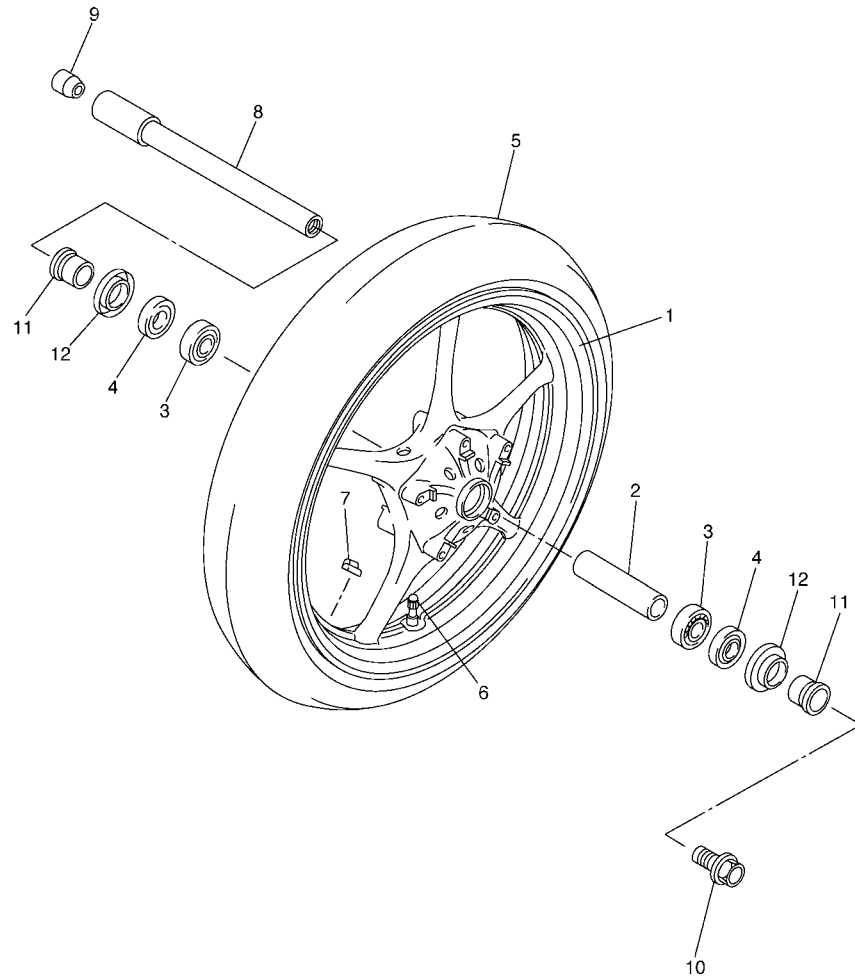


FIG. 28 SEAT

REF. NO.	PART NO.	DESCRIPTION	13S4	13S5	13S6	REMARKS
1	13S-24710-00	SINGLE SEAT ASSY	1	1	1	
2	13S-24711-00	.COVER, SINGLE SEAT	1	1	1	
3	90110-06258	BOLT, HEXAGON SOCKET HEAD	2	2	2	
4	13S-24750-00	TANDEM SEAT ASSY	1	1	1	
5	5SL-24723-00	.DAMPER, SEAT	2	2	2	
6	2C0-24780-00	SEAT LOCK ASSY	1	1	1	
7	2C0-24792-00	PLATE	1	1	1	
8	90111-06051	BOLT,HEX. SOCKET BUTTON	2	2	2	
9	2C0-24825-00	SPACER, CARRIER	1	1	1	
10	13S-24725-00	SPACER 1	1	1	1	
11	13S-24847-00	HOLDER 1	1	1	1	
12	90468-16001	CLIP	1	1	1	
13	13S-2478E-00	CABLE, SEAT LOCK	1	1	1	
14	5VY-W2470-00	ROTOR SET	1	1	1	
15	5VY-2117K-01	STAY, LOCK	1	1	1	
16	5VY-2176V-00	SPRING, LOCK 2	1	1	1	



13S1300-G280



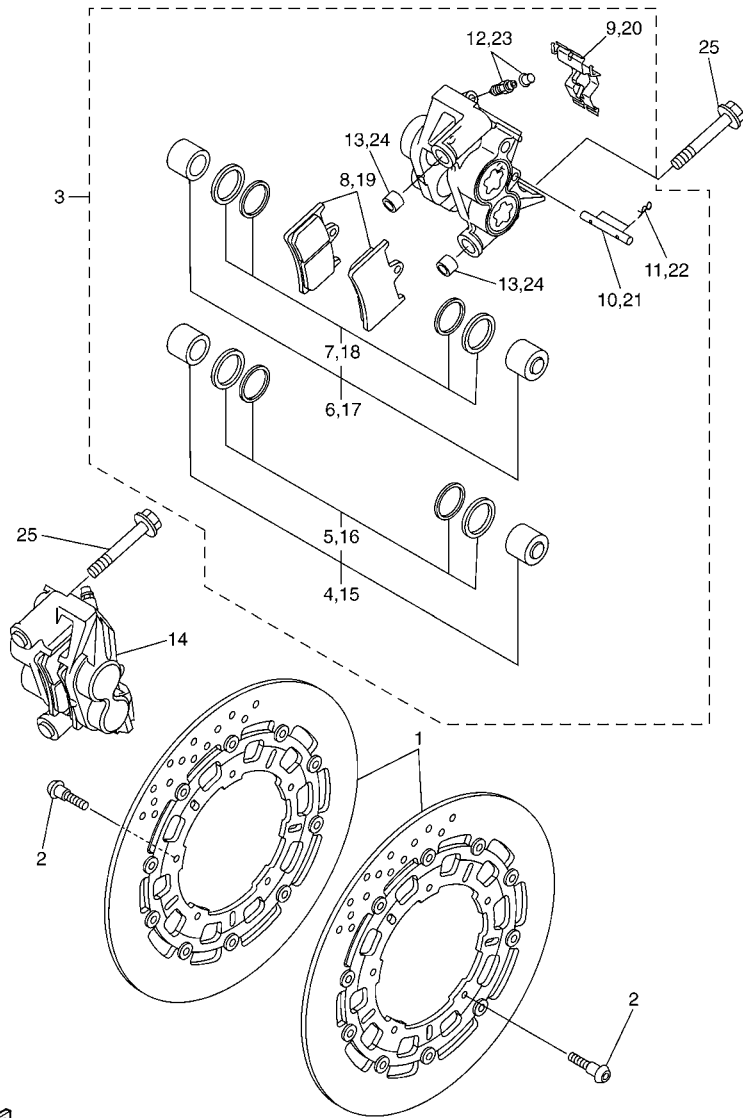
**FIG. 29 FRONT WHEEL**

REF. NO.	PART NO.	DESCRIPTION	1354	1355	1356	REMARKS
1	5SL-25168-00-98	CAST WHEEL, FRONT	1	1	1	UR FOR DPBMC
	5SL-25168-00-P1	CAST WHEEL, FRONT	1	1	1	UR FOR SMX,S3
2	4XV-25117-00	SPACER, BEARING	1	1	1	
3	93306-07208	BEARING	2	2	2	
4	93106-28043	OIL SEAL	2	2	2	
5	94112-17099	TIRE(120/70 ZR17M/C 58W )	1	1	1	DUNLOP
6	93900-00030	VALVE, RIM (TR412)	1	1	1	TAIHEIYO
7	5MT-25398-00	BALANCER, WHEEL (10G)	1	1	1	UR
	5MT-25398-10	BALANCER, WHEEL (20G)	1	1	1	UR
	5MT-25398-20	BALANCER, WHEEL (30G)	1	1	1	UR
8	2C0-25181-00	AXLE, WHEEL	1	1	1	
9	5PW-25188-00	CAP	1	1	1	
10	90105-14002	BOLT, FLANGE	1	1	1	
11	4XV-25186-00	COLLAR, WHEEL	1	1	1	
12	4XV-25118-00	COVER, HUB DUST	1	1	1	



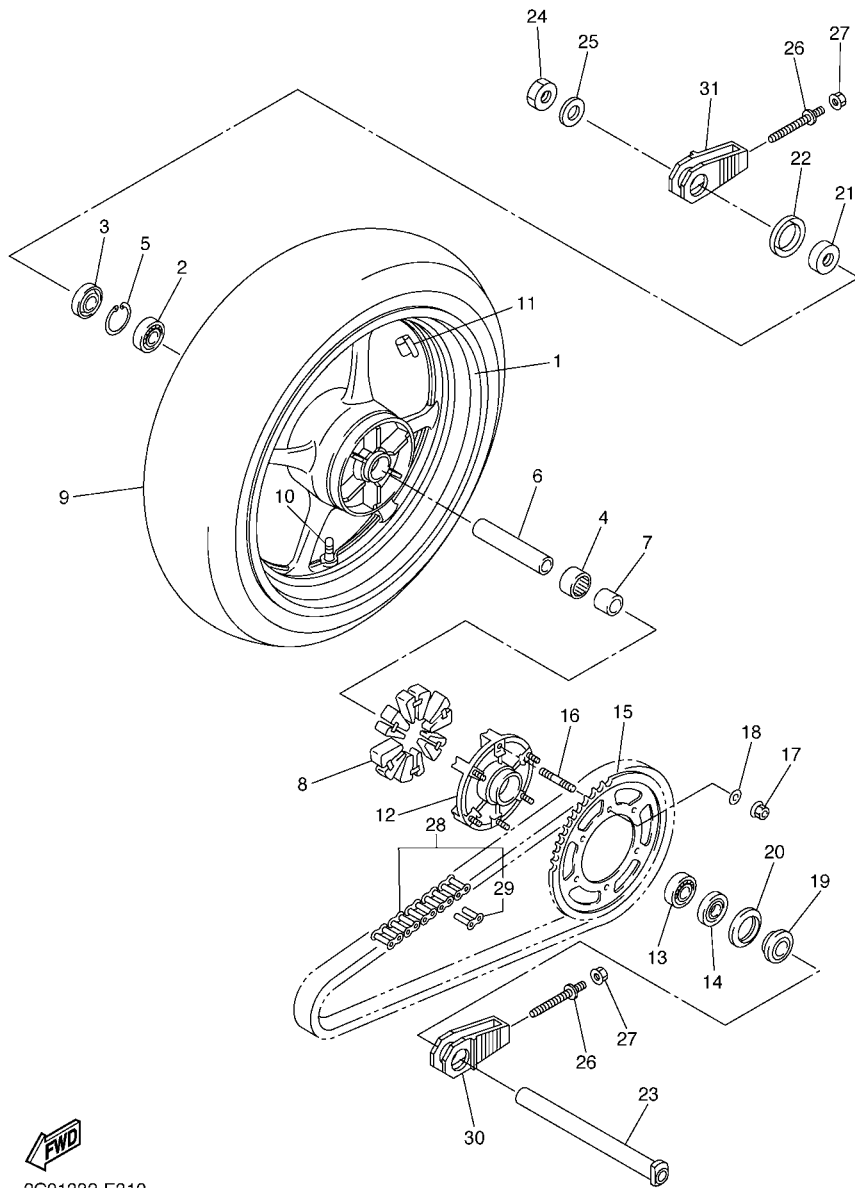
5SLM332-D290

**FIG. 30 FRONT BRAKE CALIPER**



13S1300-G300

REF. NO.	PART NO.	DESCRIPTION	13S4	13S5	13S6	REMARKS
1	13S-2581T-00	DISK BRAKE ASSY	2	2	2	
2	90149-06043	SCREW	10	10	10	
3	13S-2580T-00	CALIPER ASSY (LEFT)	1	1	1	
4	5PW-W0057-10	.PISTON ASSY, CALIPER	1	1	1	
5	5PW-W0047-10	..CALIPER SEAL KIT	1	1	1	
6	5PW-W0057-00	.PISTON ASSY, CALIPER	1	1	1	
7	5PW-W0047-00	..CALIPER SEAL KIT	1	1	1	
8	2C0-W0045-00	.BRAKE PAD KIT	1	1	1	
9	13S-25919-00	.SUPPORT, PAD	1	1	1	
10	4SV-25924-00	.PIN, PAD	1	1	1	
11	3GM-25925-00	.CLIP	2	2	2	
12	1J3-W0048-00	.BLEED SCREW KIT	1	1	1	
13	5VY-2583B-00	.PIN, KNOCK	2	2	2	
14	13S-2580U-00	CALIPER ASSY (RIGHT)	1	1	1	
15	5PW-W0057-10	.PISTON ASSY, CALIPER	1	1	1	
16	5PW-W0047-10	..CALIPER SEAL KIT	1	1	1	
17	5PW-W0057-00	.PISTON ASSY, CALIPER	1	1	1	
18	5PW-W0047-00	..CALIPER SEAL KIT	1	1	1	
19	2C0-W0045-00	.BRAKE PAD KIT	1	1	1	
20	13S-25919-00	.SUPPORT, PAD	1	1	1	
21	4SV-25924-00	.PIN, PAD	1	1	1	
22	3GM-25925-00	.CLIP	2	2	2	
23	1J3-W0048-00	.BLEED SCREW KIT	1	1	1	
24	5VY-2583B-00	.PIN, KNOCK	2	2	2	
25	90401-10012	BOLT, UNION	4	4	4	



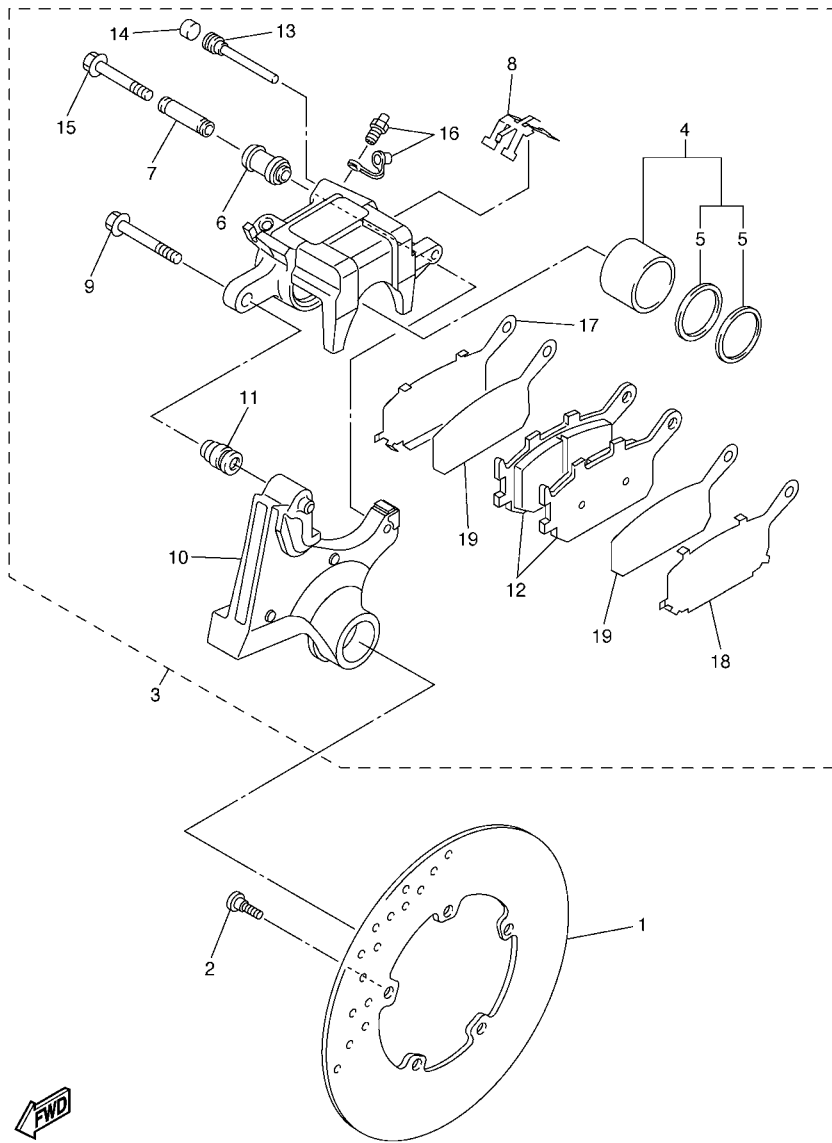
2C01332-E310

FIG. 31 REAR WHEEL

REF. NO.	PART NO.	DESCRIPTION	1354	1355	1356	REMARKS
1	5SL-25338-00-98	CAST WHEEL, REAR	1	1	1	UR FOR DPBMC
	5SL-25338-00-P1	CAST WHEEL, REAR	1	1	1	UR FOR SMX,S3
2	93306-20531	BEARING	1	1	1	
3	93106-40013	OIL SEAL	1	1	1	
4	93317-43580	BEARING	1	1	1	
5	93420-61M07	CIRCLIP	1	1	1	
6	4XV-25317-00	SPACER, BEARING	1	1	1	
7	5SL-25383-00	COLLAR, WHEEL	1	1	1	
8	2C0-25364-00	DAMPER	6	6	6	
9	94118-17067	TIRE(180/55 ZR17 M/C 73W)	1	1	1	DUNLOP
10	93900-00030	VALVE, RIM (TR412)	1	1	1	TAIHEIYO
11	5MT-25398-00	BALANCER, WHEEL (10G)	1	1	1	UR
	5MT-25398-10	BALANCER, WHEEL (20G)	1	1	1	UR
	5MT-25398-20	BALANCER, WHEEL (30G)	1	1	1	UR
12	5SL-25366-00	CLUTCH, HUB	1	1	1	
13	93306-20531	BEARING	1	1	1	
14	93106-40013	OIL SEAL	1	1	1	
15	2C0-25445-20	SPROCKET, DRIVEN (45T)	1	1	1	
16	90116-10485	BOLT, STUD	6	6	6	
17	90185-10009	NUT, SELF-LOCKING	6	6	6	
18	90201-10021	WASHER, PLATE	6	6	6	
19	5SL-25376-00	COLLAR, WHEEL	1	1	1	
20	5SL-25367-00	COVER, HUB DUST	1	1	1	
21	4XV-25376-00	COLLAR, WHEEL	1	1	1	
22	5SL-25327-00	COVER, PLATE	1	1	1	
23	2C0-25381-10	AXLE, WHEEL	1	1	1	
24	90185-24007	NUT, SELF-LOCKING	1	1	1	





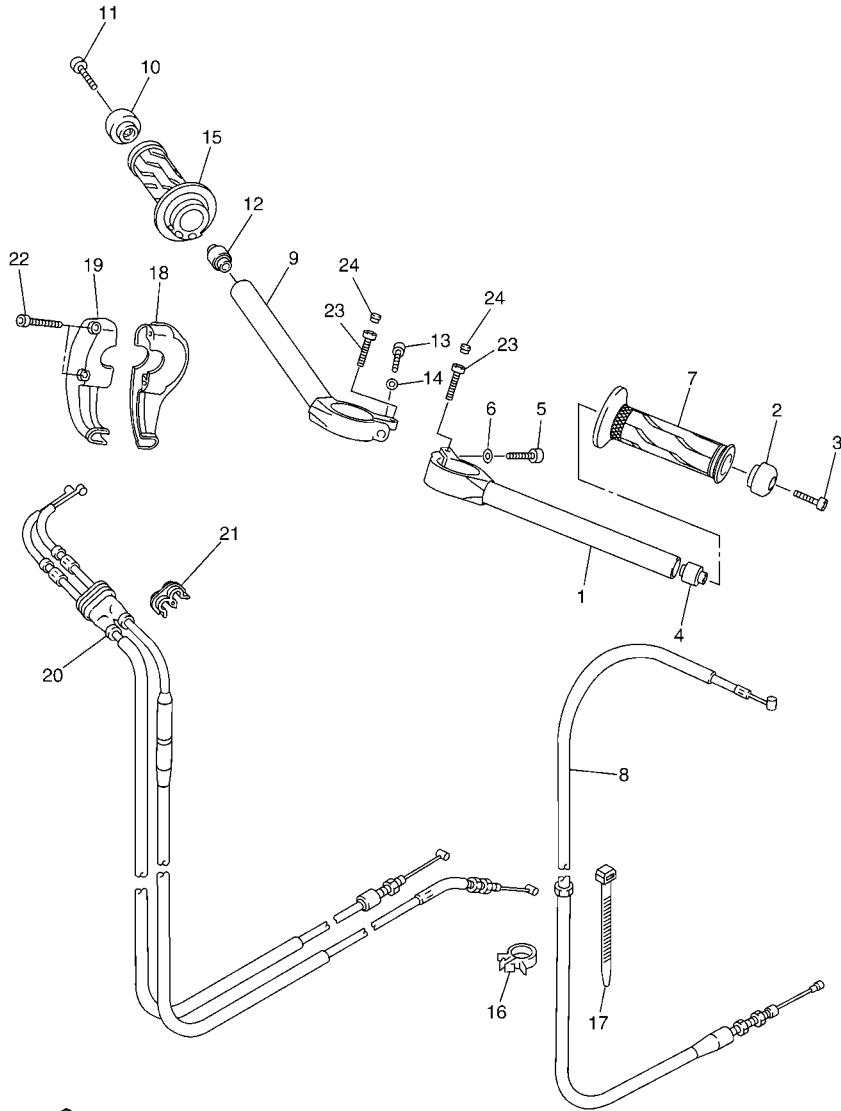


**FIG. 32 REAR BRAKE CALIPER**

REF. NO.	PART NO.	DESCRIPTION	13S4	13S5	13S6	REMARKS
1	5SL-2582W-00	DISK, REAR BRAKE 2	1	1	1	
2	90149-08009	SCREW	5	5	5	
3	2C0-2580W-00	CALIPER ASSY, REAR 2	1	1	1	
4	5VY-W0057-00	.PISTON ASSY, CALIPER	1	1	1	
5	5SL-W0047-00	..CALIPER SEAL KIT	1	1	1	
6	5SL-25917-00	.BOOT, CALIPER	1	1	1	
7	5SL-25838-00	.SLEEVE, CALIPER	1	1	1	
8	5SL-25919-00	.SUPPORT, PAD	1	1	1	
9	5SL-25914-00	.PIN, SLIDE	1	1	1	
10	2C0-25921-00	.BRACKET, SUPPORT	1	1	1	
11	3JD-25917-00	.BOOT, CALIPER	1	1	1	
12	5VX-W0046-00	.BRAKE PAD KIT 2	1	1	1	
13	8CR-25924-00	.PIN, PAD	1	1	1	
14	5DH-25916-00	.PLUG	1	1	1	
15	5SL-25926-00	.BOLT	1	1	1	
16	1UY-W0048-00	.BLEED SCREW KIT	1	1	1	
17	5SL-25827-00	.SHIM, CALIPER	1	1	1	
18	5SL-25827-10	.SHIM, CALIPER	1	1	1	
19	5SL-25828-00	.SHIM, CALIPER	2	2	2	



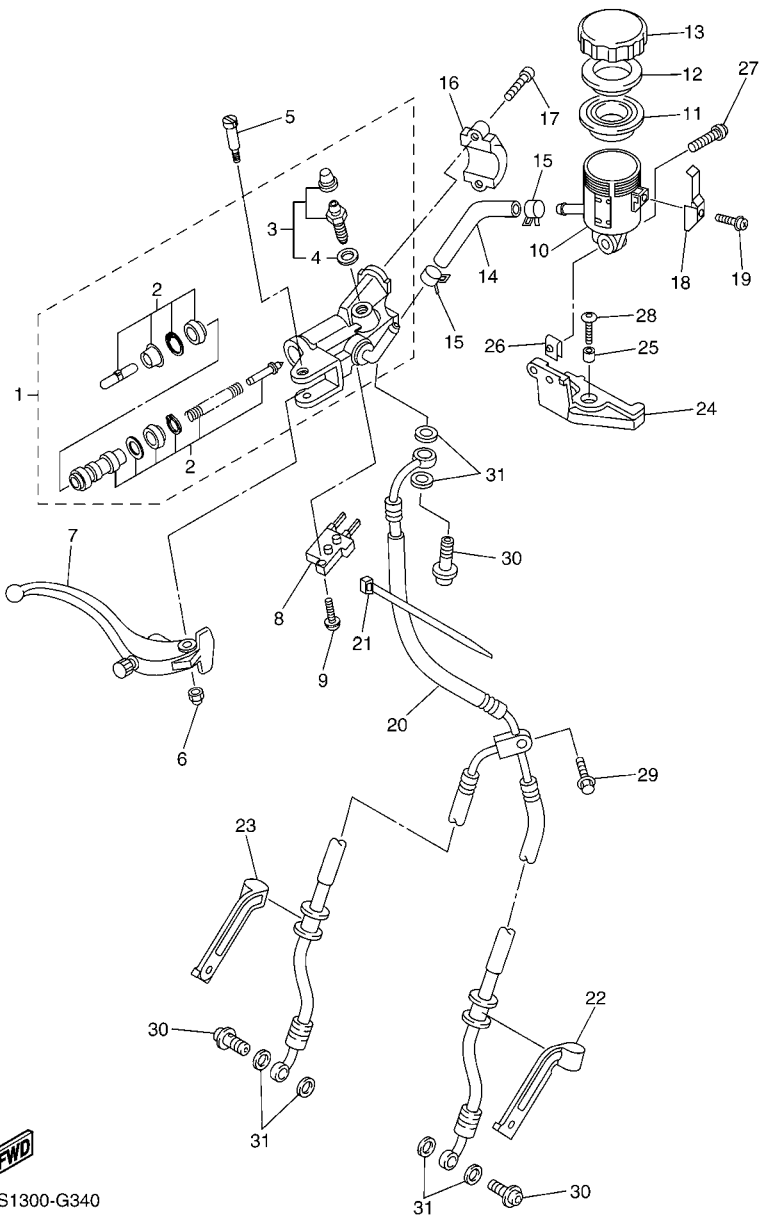
2C01300-E320



13S1300-G330

FIG. 33 STEERING HANDLE & CABLE

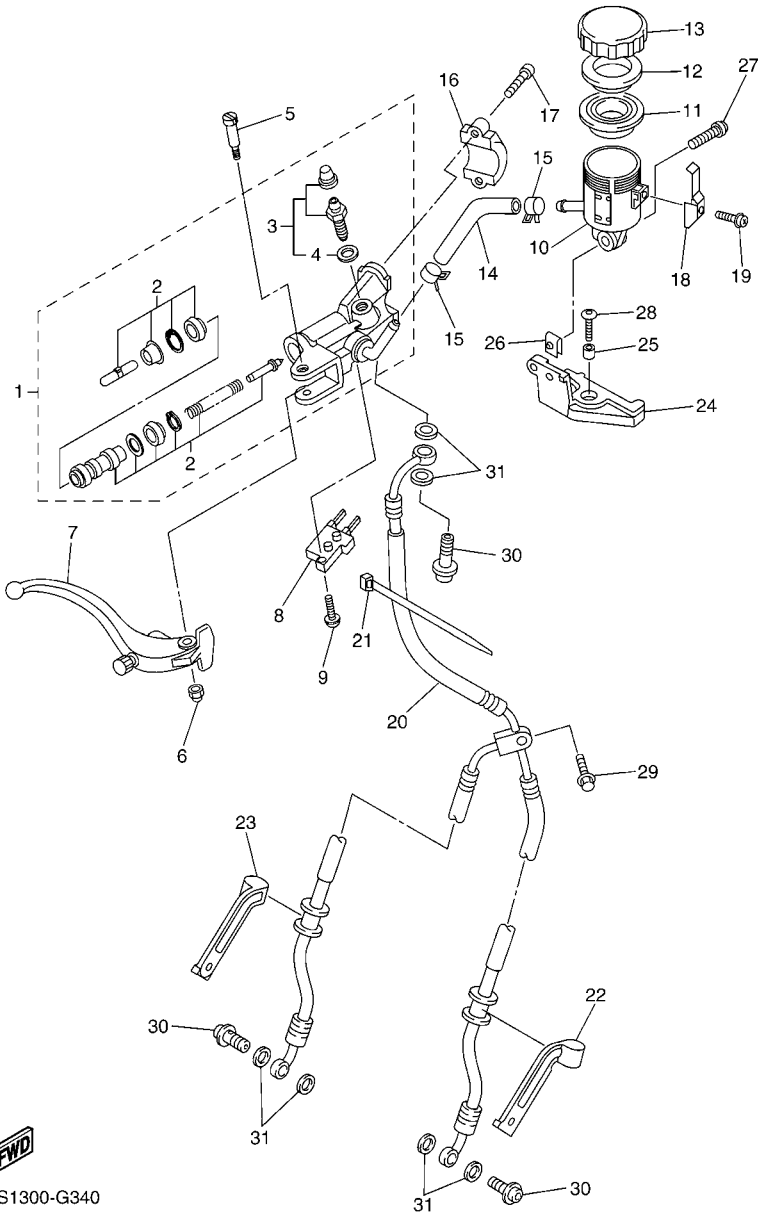
REF. NO.	PART NO.	DESCRIPTION	13S4	13S5	13S6	REMARKS
1	13S-26121-00	HANDLEBAR (LEFT)	1	1	1	
2	4XV-26246-00	END, GRIP	1	1	1	
3	91312-06025	BOLT	1	1	1	
4	4JH-23434-00	HOLDER, DAMPER	1	1	1	
5	91314-08030	BOLT	1	1	1	
6	90201-08452	WASHER, PLATE	1	1	1	
7	2C0-26241-00	GRIP	1	1	1	
8	2C0-26335-00	CABLE, CLUTCH	1	1	1	
9	13S-26122-00	HANDLEBAR (RIGHT)	1	1	1	
10	4XV-26246-00	END, GRIP	1	1	1	
11	91312-06025	BOLT	1	1	1	
12	4JH-23434-00	HOLDER, DAMPER	1	1	1	
13	91314-08030	BOLT	1	1	1	
14	90201-08452	WASHER, PLATE	1	1	1	
15	2C0-26240-00	GRIP ASSY	1	1	1	
16	90464-15157	CLAMP	1	1	1	
17	90464-15195	CLAMP	1	1	1	
18	5VY-26281-00	CAP, GRIP UPPER	1	1	1	
19	2C0-26282-00	CAP, GRIP UNDER	1	1	1	
20	13S-26302-00	THROTTLE CABLE ASSY	1	1	1	
21	90464-04001	CLAMP	1	1	1	
22	90110-05018	BOLT, HEXAGON SOCKET HEAD	2	2	2	
23	91312-06030	BOLT	2	2	2	
24	2H9-23469-00	CAP, BOLT	2	2	2	



13S1300-G340

FIG. 34 FRONT MASTER CYLINDER

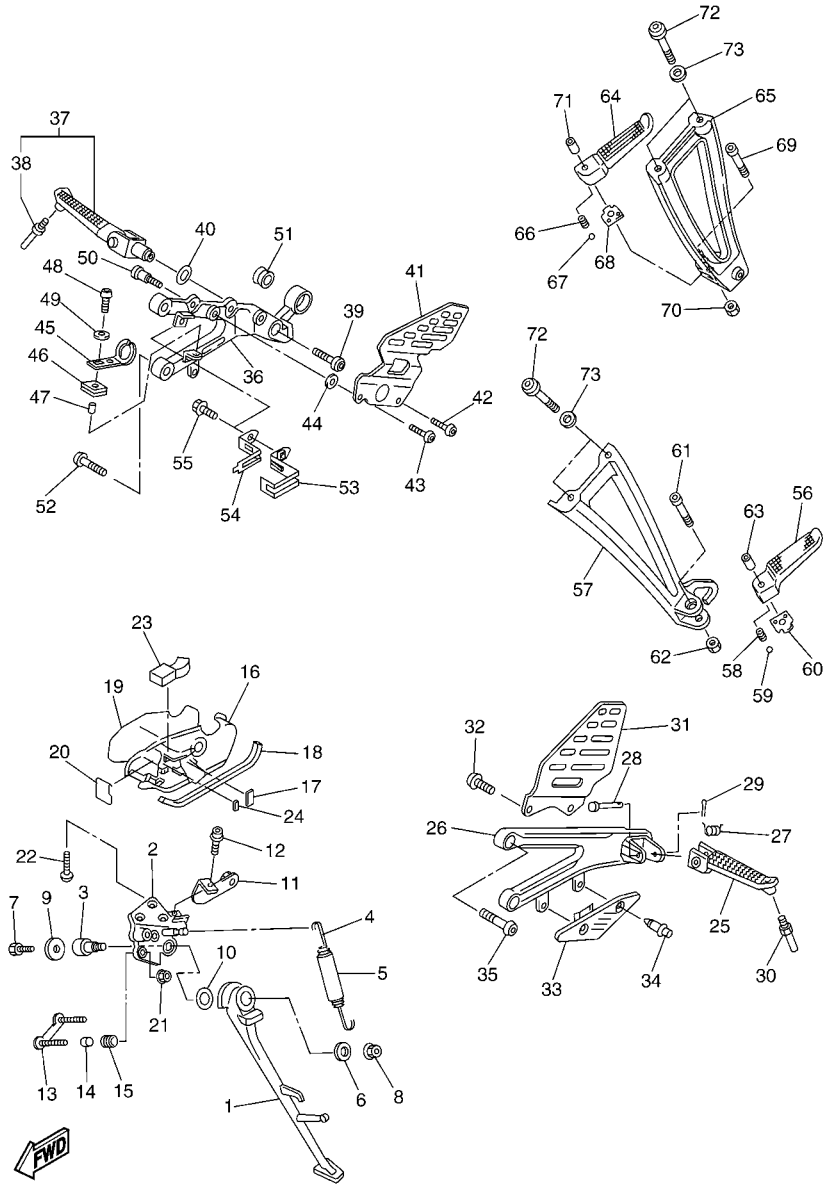
REF. NO.	PART NO.	DESCRIPTION	13S4	13S5	13S6	REMARKS
1	5SL-W2587-00	MASTER CYLINDER SUB ASSY	1	1	1	
2	5VY-W0041-00	.CYLINDER KIT, MASTER	1	1	1	
3	5VY-W0048-00	.BLEED SCREW KIT	1	1	1	
4	5VY-25975-00	..SEAL 1	1	1	1	
5	5VY-2589F-01	BOLT, LEVER	1	1	1	
6	5VS-2586F-00	NUT, COVER	1	1	1	
7	5SL-83922-10	LEVER 2	1	1	1	
8	4HM-83980-00	FRONT STOP SWITCH ASSY	1	1	1	
9	5VS-2585H-00	SCREW,SET	1	1	1	
10	5SL-25894-20	TANK, RESERVOIR	1	1	1	
11	5VY-25854-00	GASKET, DIAPHRAGM	1	1	1	
12	5VY-25855-00	BUSH,DIAPHRAGM	1	1	1	
13	5VY-25852-00	CAP, RESERVOIR	1	1	1	
14	13S-2589E-00	HOSE	1	1	1	
15	90467-120A3	CLIP	2	2	2	
16	5VS-25867-00	HOLDER	1	1	1	
17	5VS-26332-00	BOLT	2	2	2	
18	5VY-2589G-00	HOLDER	1	1	1	
19	5VY-2589H-00	SCREW	1	1	1	
20	13S-25872-00	HOSE, BRAKE 1	1	1	1	
21	3MA-82591-00	BAND	1	1	1	
22	2C0-25886-00	HOLDER, BRAKE HOSE	1	1	1	
23	13S-25887-00	HOLDER, BRAKE HOSE	1	1	1	
24	13S-26292-00	STAY	1	1	1	
25	90387-06057	COLLAR	1	1	1	
26	90183-050A0	NUT, SPRING	1	1	1	
27	90111-05025	BOLT,HEX. SOCKET BUTTON	1	1	1	



**FWD**  
13S1300-G340

**FIG. 34 FRONT MASTER CYLINDER**

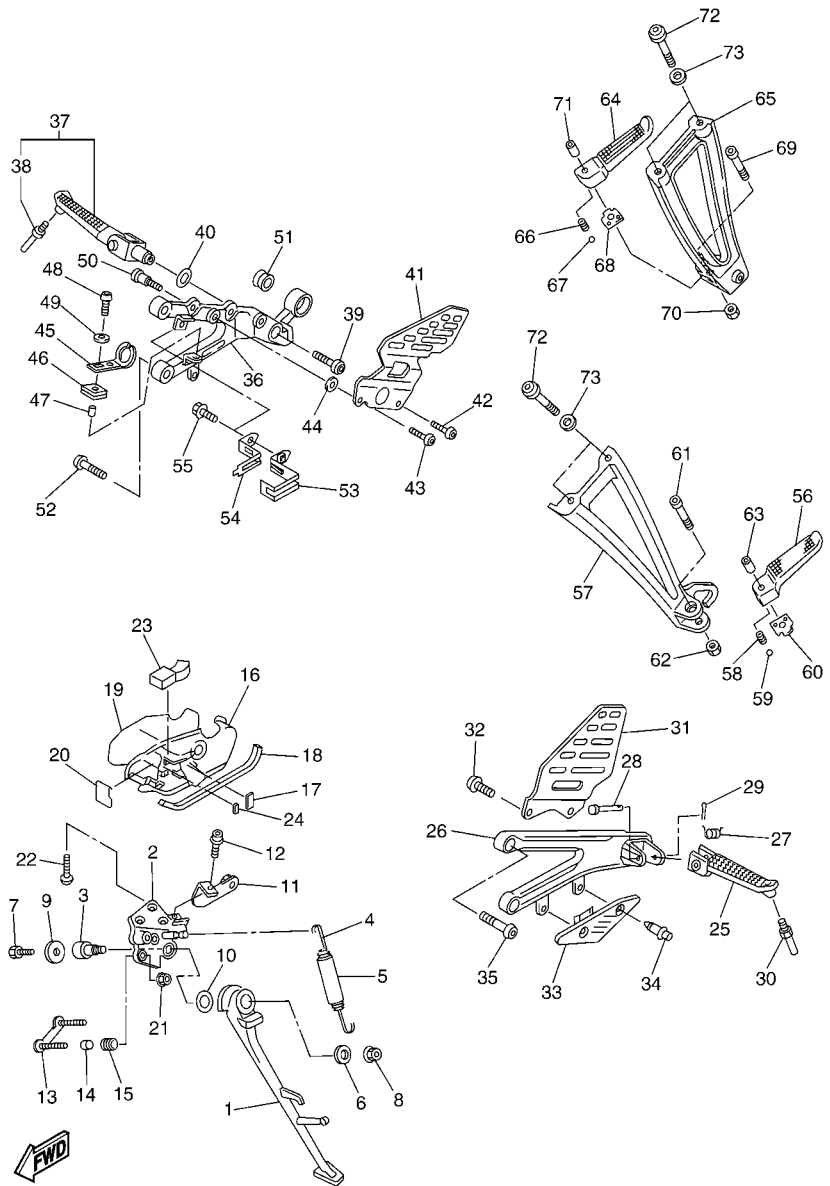
REF. NO.	PART NO.	DESCRIPTION	13S4	13S5	13S6	REMARKS
28	90111-06041	BOLT,HEX. SOCKET BUTTON	1	1	1	
29	90105-06041	BOLT, FLANGE	1	1	1	
30	90401-10172	BOLT, UNION	3	3	3	
31	90430-10005	GASKET	6	6	6	
-----						
-----						
-----						
-----						
-----						
-----						
-----						



13S1300-G350

FIG. 35 STAND & FOOTREST

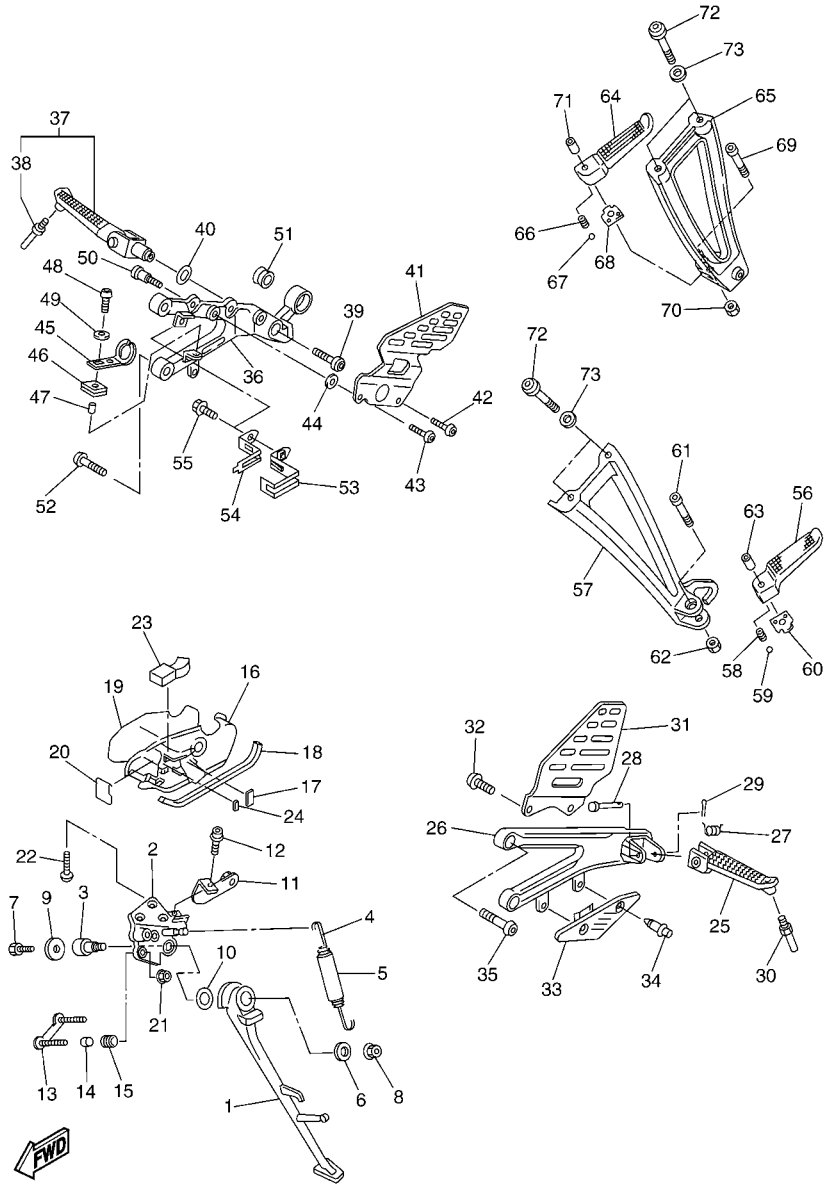
REF. NO.	PART NO.	DESCRIPTION	13S4	13S5	13S6	REMARKS
1	2C0-27311-00	STAND, SIDE	1	1	1	
2	2C0-27321-00	BRACKET, SIDE STAND	1	1	1	
3	2C0-27351-00	GUIDE, SIDE STAND	1	1	1	
4	90506-18008	SPRING, TENSION	1	1	1	
5	90445-19002	HOSE (L60)	1	1	1	
6	90201-10035	WASHER, PLATE	1	1	1	
7	90101-08662	BOLT	1	1	1	
8	95602-10200	NUT, U FLANGE	1	1	1	
9	90201-08050	WASHER, PLATE	1	1	1	
10	90201-146F9	WASHER, PLATE	1	1	1	
11	13S-2836F-00	BRACKET 3	1	1	1	
12	90105-06020	BOLT, FLANGE	1	1	1	
13	2C0-27263-00	BRACKET 1	1	1	1	
14	90387-05025	COLLAR	2	2	2	
15	90480-11006	GROMMET	2	2	2	
16	2C0-27453-00	COVER 1	1	1	1	
17	2C0-27414-00	DAMPER, FOOTREST	1	1	1	
18	2C0-27415-00	PLATE, FOOTREST	1	1	1	
19	2C0-28428-00	SEAL 1	1	1	1	
20	2C0-28429-00	SEAL 2	1	1	1	
21	90185-05009	NUT, SELF-LOCKING	2	2	2	
22	90111-08065	BOLT, HEX. SOCKET BUTTON	3	3	3	
23	2C0-28425-00	DAMPER 3	1	1	1	
24	2C0-21485-00	DAMPER, RUBBER 1	1	1	1	
25	2C0-27451-00	FOOTREST	1	1	1	
26	2C0-27442-00	BRACKET 2	1	1	1	
27	90508-18134	SPRING, TORSION	1	1	1	



13S1300-G350

FIG. 35 STAND & FOOTREST

REF. NO.	PART NO.	DESCRIPTION	13S4	13S5	13S6	REMARKS
28	90240-08084	PIN, CLEVIS	1	1	1	
29	91402-25015	PIN, COTTER	1	1	1	
30	2C0-27435-00	BOLT	1	1	1	
31	2C0-27445-00	PLATE 1	1	1	1	
32	90149-06233	SCREW	2	2	2	
33	2C0-27491-00	PROTECTOR	1	1	1	
34	90269-06008	RIVET	2	2	2	
35	90109-085G6	BOLT	2	2	2	
36	2C0-27443-00	BRACKET 3	1	1	1	
37	2C0-27420-00	FRONT FOOTREST ASSY (RIGHT)	1	1	1	
38	2C0-27435-00	.BOLT	1	1	1	
39	90109-103A9	BOLT	1	1	1	
40	90214-13002	WASHER, CLAW	1	1	1	
41	13S-27446-00	PLATE 2	1	1	1	
42	90149-06233	SCREW	1	1	1	
43	90111-06067	BOLT, HEX. SOCKET BUTTON	1	1	1	
44	90387-06215	COLLAR	1	1	1	
45	13S-2144G-00	STAY, STOP SWITCH	1	1	1	
46	90480-12607	GROMMET	1	1	1	
47	90387-06023	COLLAR	1	1	1	
48	92017-06016	BOLT, BUTTON HEAD	1	1	1	
49	90201-06380	WASHER, PLATE	1	1	1	
50	90109-066F0	BOLT	2	2	2	
51	5VY-14747-00	DAMPER, MUFFLER	1	1	1	
52	90109-085G6	BOLT	2	2	2	
53	2C0-2116K-00	BRACKET 8	1	1	1	
54	2C0-2116L-00	BRACKET 9	1	1	1	

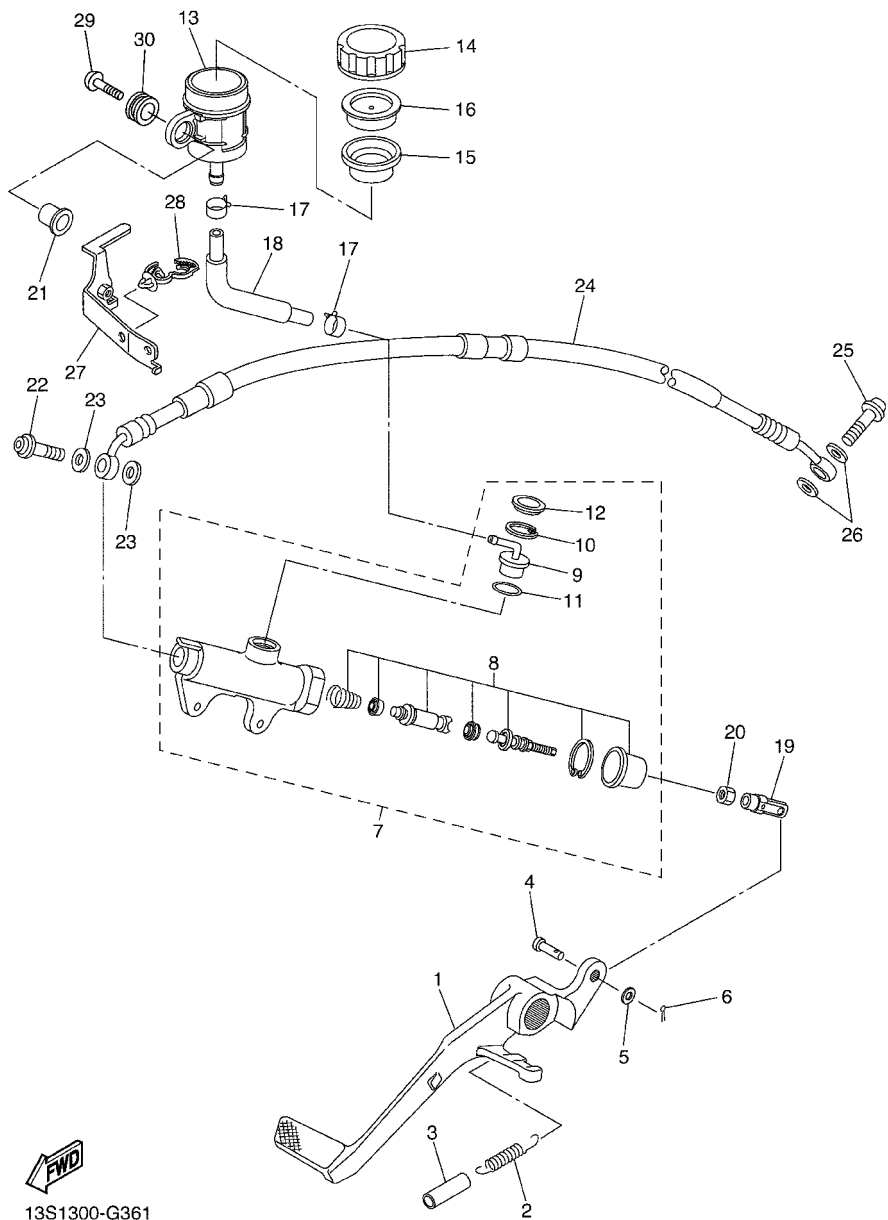


13S1300-G350

FIG. 35 STAND & FOOTREST

REF. NO.	PART NO.	DESCRIPTION	13S4	13S5	13S6	REMARKS
55	95024-06012	BOLT, FLANGE	1	1	1	
56	5JJ-27431-00	FOOTREST, REAR 1	1	1	1	
57	2C0-2741L-00	BRACKET 4	1	1	1	
58	90501-12743	SPRING, COMPRESSION	1	1	1	
59	93501-04011	BALL	1	1	1	
60	5JJ-27437-01	WASHER, SPECIAL	1	1	1	
61	91314-06035	BOLT	1	1	1	
62	95604-06200	NUT, U FLANGE	1	1	1	
63	90387-06697	COLLAR	1	1	1	
64	5JJ-27441-00	FOOTREST, REAR 2	1	1	1	
65	2C0-2742L-00	BRACKET 5	1	1	1	
66	90501-12743	SPRING, COMPRESSION	1	1	1	
67	93501-04011	BALL	1	1	1	
68	5JJ-27437-01	WASHER, SPECIAL	1	1	1	
69	91314-06035	BOLT	1	1	1	
70	95604-06200	NUT, U FLANGE	1	1	1	
71	90387-06697	COLLAR	1	1	1	
72	90111-08066	BOLT, HEX. SOCKET BUTTON	4	4	4	
73	13S-27417-00	WASHER, FOOTREST	4	4	4	

FIG. 36 REAR MASTER CYLINDER

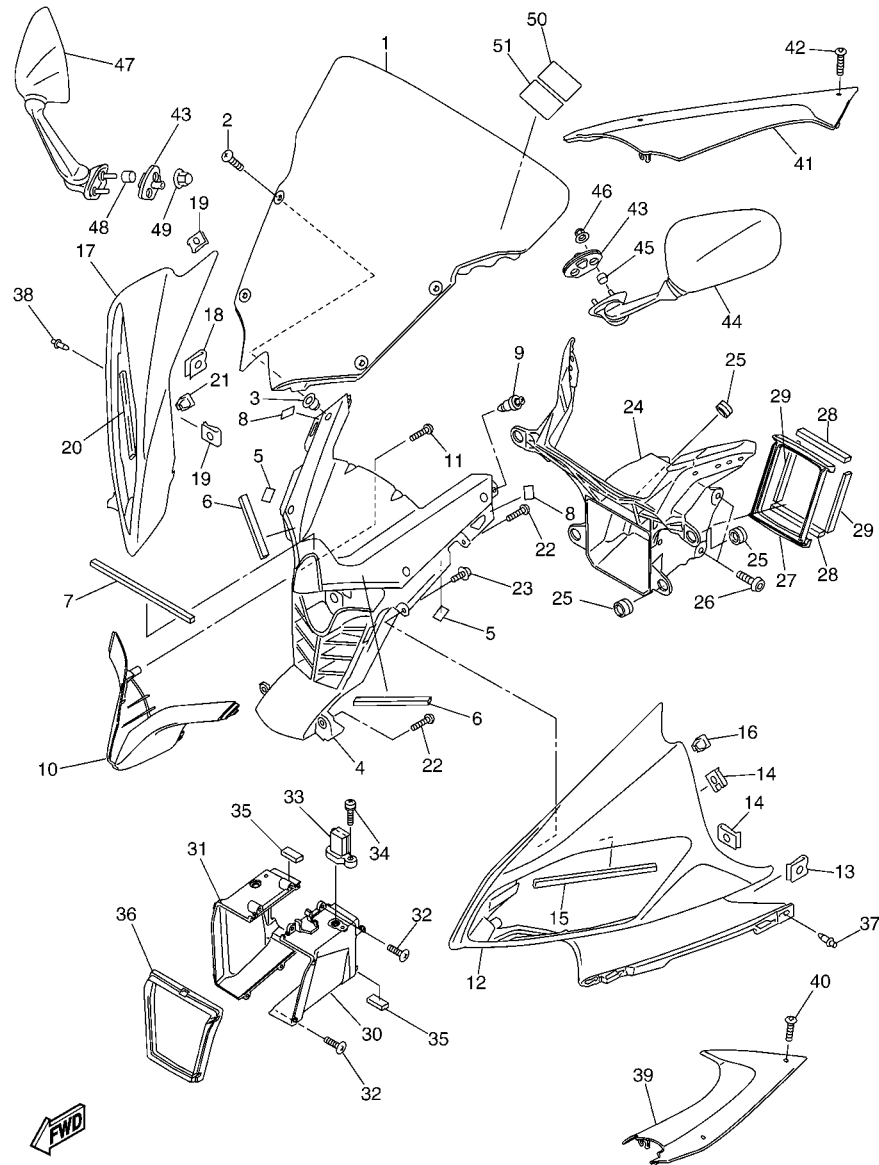


13S1300-G361

REF. NO.	PART NO.	DESCRIPTION	13S4	13S5	13S6	REMARKS
1	2C0-27211-00	PEDAL, BRAKE	1	1	1	
2	90506-20193	SPRING, TENSION	1	1	1	
3	90446-15386	HOSE	1	1	1	
4	91702-06018	PIN, CLEVIS	1	1	1	
5	92907-06200	WASHER	1	1	1	
6	91402-16012	PIN, COTTER	1	1	1	
7	2C0-2583V-01	RR. MASTER CYLINDER ASSY.	1	1	1	
8	5XT-W0042-60	.CYLINDER KIT, MASTER	1	1	1	
9	4ML-2582A-50	.JOINT	1	1	1	
10	2VN-25866-00	.CIRCLIP	1	1	1	
11	93210-15620	.O-RING	1	1	1	
12	3FV-2589A-00	.COVER, DUST	1	1	1	
13	2C0-25894-00	TANK, RESERVOIR	1	1	1	
14	4PX-25852-00	CAP, RESERVOIR	1	1	1	
15	2VN-25854-00	GASKET, DIAPHRAGM	1	1	1	
16	2VN-25855-00	BUSH,DIAPHRAGM	1	1	1	
17	90467-12085	CLIP	2	2	2	
18	2C0-25895-00	HOSE, RESERVOIR	1	1	1	
19	4XV-27222-01	JOINT	1	1	1	
20	95307-08700	NUT	1	1	1	
21	90387-05028	COLLAR	1	1	1	
22	90401-10172	BOLT, UNION	1	1	1	
23	90430-10005	GASKET	2	2	2	
24	2C0-25874-00	HOSE, BRAKE	1	1	1	
25	90401-10172	BOLT, UNION	1	1	1	
26	90430-10005	GASKET	2	2	2	
27	13S-21228-00	BRACKET, RESERVE TANK	1	1	1	







13S4100-G370

FIG. 37 COWLING 1

REF. NO.	PART NO.	DESCRIPTION	13S4	13S5	13S6	REMARKS
1	13S-28381-10	WINDSHIELD	1	1	1	
2	90150-05023	SCREW, ROUND HEAD	4	4	4	
3	90179-05523	NUT	4	4	4	
4	13S-2836K-00	PANEL, INNER 1	1	1	1	
5	3P6-28217-00	DAMPER 1	2	2	2	
6	13S-28227-00	DAMPER 2	2	2	2	
7	13S-28237-00	DAMPER 3	1	1	1	
8	13S-28371-00	DAMPER	2	2	2	
9	90269-06046	RIVET	2	2	2	
10	13S-28365-00-P0	COVER	1	1	1	MBL2
11	97702-40016	SCREW, TAPPING	2	2	2	
12	13S-2835G-00-P0	BODY, FRONT UPPER 1	1	1	1	UR FOR DPBMC
	13S-2835G-00-P3	BODY, FRONT UPPER 1	1	1	1	UR FOR SMX
	13S-2835G-00-P4	BODY, FRONT UPPER 1	1	1	1	UR FOR S3
13	90183-05076	NUT, SPRING	1	1	1	
14	90183-05042	NUT, SPRING	2	2	2	
15	2C0-28455-00	DAMPER, 4	1	1	1	
16	90480-01605	GROMMET	1	1	1	
17	13S-2835H-00-P0	BODY, FRONT UPPER 2	1	1	1	UR FOR DPBMC
	13S-2835H-00-P3	BODY, FRONT UPPER 2	1	1	1	UR FOR SMX
	13S-2835H-00-P4	BODY, FRONT UPPER 2	1	1	1	UR FOR S3
18	90183-05076	NUT, SPRING	1	1	1	
19	90183-05042	NUT, SPRING	2	2	2	
20	2C0-28455-00	DAMPER, 4	1	1	1	
21	90480-01605	GROMMET	1	1	1	
22	97707-50016	SCREW, TRUSS HEAD TAPPING	4	4	4	
23	97707-40012	SCREW, TAPPING	2	2	2	

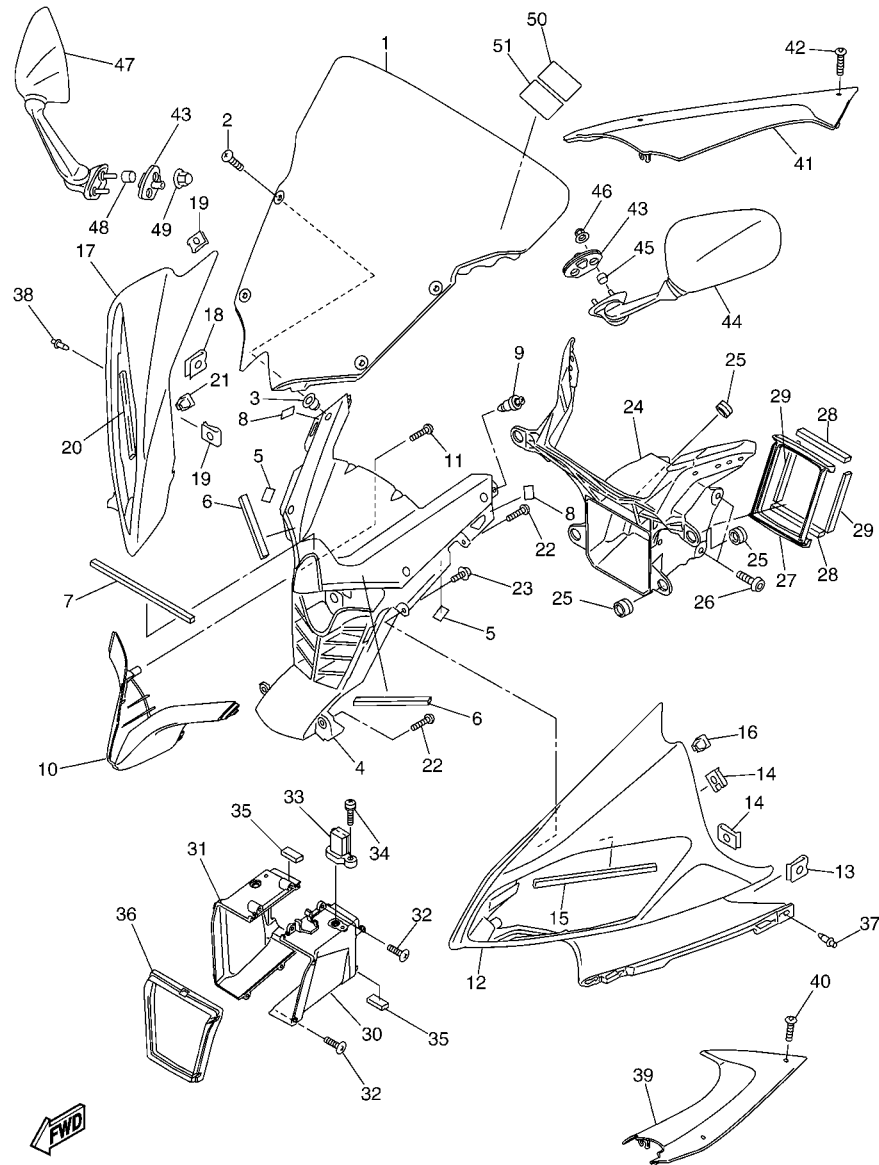


FIG. 37 COWLING 1

REF. NO.	PART NO.	DESCRIPTION	13S4	13S5	13S6	REMARKS
24	13S-28356-00	STAY 1	1	1	1	
25	4XV-83513-00	DAMPER	7	7	7	
26	90111-06038	BOLT,HEX. SOCKET BUTTON	4	4	4	
27	2C0-28342-01	JOINT	1	1	1	
28	2C0-28217-00	DAMPER 1	2	2	2	
29	2C0-28227-00	DAMPER 2	2	2	2	
30	13S-2838R-00	DUCT 2	1	1	1	
31	13S-2838T-00	DUCT 3	1	1	1	
32	97702-40016	SCREW, TAPPING	4	4	4	
33	8FP-85886-00	SENSOR, AIR TEMPERATURE	1	1	1	
34	97702-50116	SCREW, TAPPING	1	1	1	
35	51Y-21639-00	DAMPER 2	4	4	4	
36	2C0-28371-00	DAMPER	1	1	1	
37	90269-06008	RIVET	1	1	1	
38	90269-06008	RIVET	1	1	1	
39	13S-2837L-00	PANEL, CONSOLE 1	1	1	1	
40	90111-05021	BOLT,HEX. SOCKET BUTTON	2	2	2	
41	13S-2837M-00	PANEL, CONSOLE 2	1	1	1	
42	90111-05021	BOLT,HEX. SOCKET BUTTON	2	2	2	
43	13S-26298-00	PLATE, MIRROR FITTING 1	2	2	2	
44	13S-26280-00	REAR VIEW MIRROR ASSY (LEFT)	1	1	1	
45	90387-064T3	COLLAR	2	2	2	
46	90176-06008	NUT, CROWN	2	2	2	
47	13S-26290-00	REAR VIEW MIRROR ASSY (RIGHT)	1	1	1	
48	90387-064T3	COLLAR	2	2	2	
49	90176-06008	NUT, CROWN	2	2	2	
50	5JW-2835Y-00	LABEL, CAUTION	1	1	1	

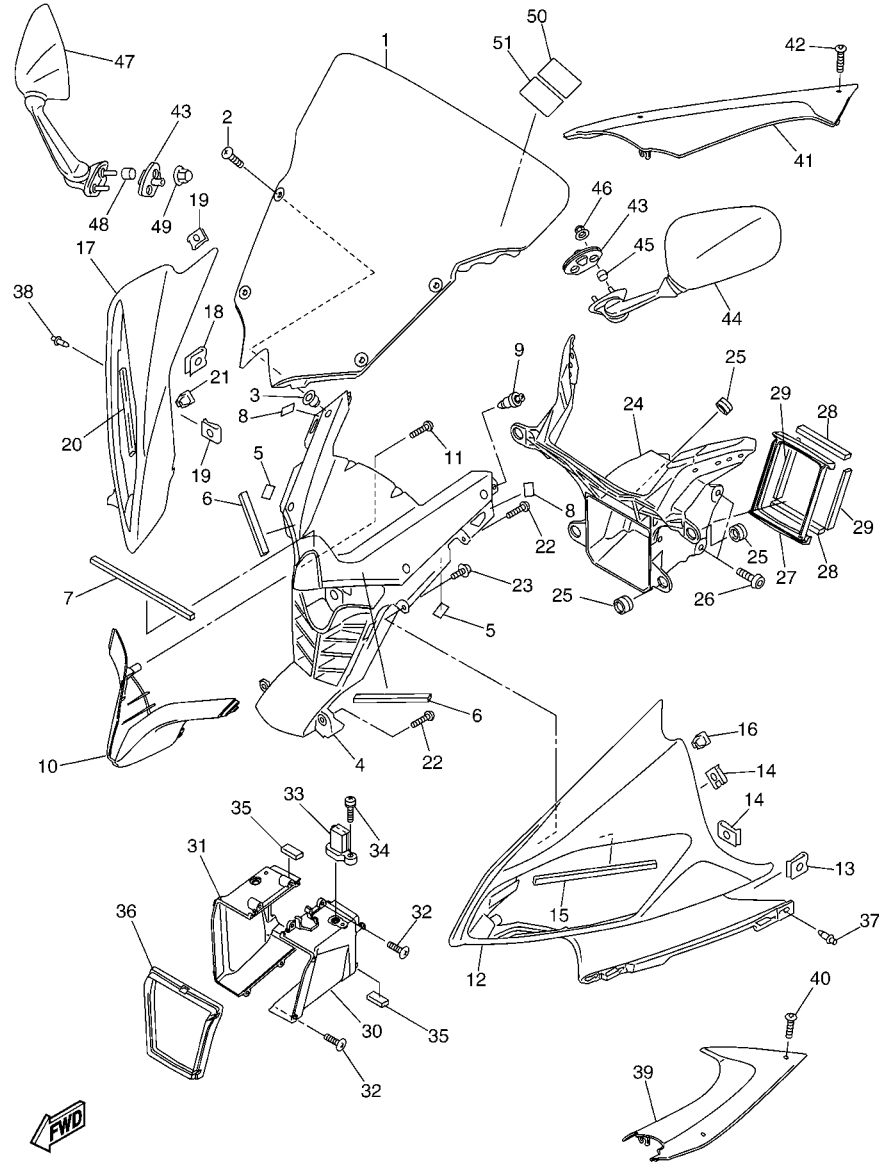


FIG. 37 COWLING 1

REF. NO.	PART NO.	DESCRIPTION	13S4	13S5	13S6	REMARKS
51	5JW-2835Y-10	LABEL, CAUTION			1	

FIG. 38 COWLING 2

REF. NO.	PART NO.	DESCRIPTION	13S4	13S5	13S6	REMARKS
1	13S-2117V-00-P0	COVER 7	1	1	1	UR FOR DPBMC
	13S-2117V-00-P3	COVER 7	1	1	1	UR FOR SMX
	13S-2117V-00-P4	COVER 7	1	1	1	UR FOR S3
2	90480-12613	GROMMET	1	1	1	
3	90387-067K8	COLLAR	1	1	1	
4	90480-14003	GROMMET	1	1	1	
5	90387-06057	COLLAR	1	1	1	
6	90183-05076	NUT, SPRING	1	1	1	
7	90338-06134	PLUG	1	1	1	
8	90111-05003	BOLT,HEX. SOCKET BUTTON	1	1	1	
9	90202-05180	WASHER, PLATE	1	1	1	
10	90111-06063	BOLT,HEX. SOCKET BUTTON	1	1	1	
11	90111-06040	BOLT,HEX. SOCKET BUTTON	1	1	1	
12	13S-2117W-00-P0	COVER 8	1	1	1	UR FOR DPBMC
	13S-2117W-00-P3	COVER 8	1	1	1	UR FOR SMX
	13S-2117W-00-P4	COVER 8	1	1	1	UR FOR S3
13	90480-12613	GROMMET	1	1	1	
14	90387-067K8	COLLAR	1	1	1	
15	90480-14003	GROMMET	1	1	1	
16	90387-06057	COLLAR	1	1	1	
17	90183-05076	NUT, SPRING	1	1	1	
18	90338-06134	PLUG	1	1	1	
19	90464-20014	CLAMP	1	1	1	
20	90111-05003	BOLT,HEX. SOCKET BUTTON	1	1	1	
21	90202-05180	WASHER, PLATE	1	1	1	
22	90111-06063	BOLT,HEX. SOCKET BUTTON	1	1	1	
23	90111-06040	BOLT,HEX. SOCKET BUTTON	1	1	1	

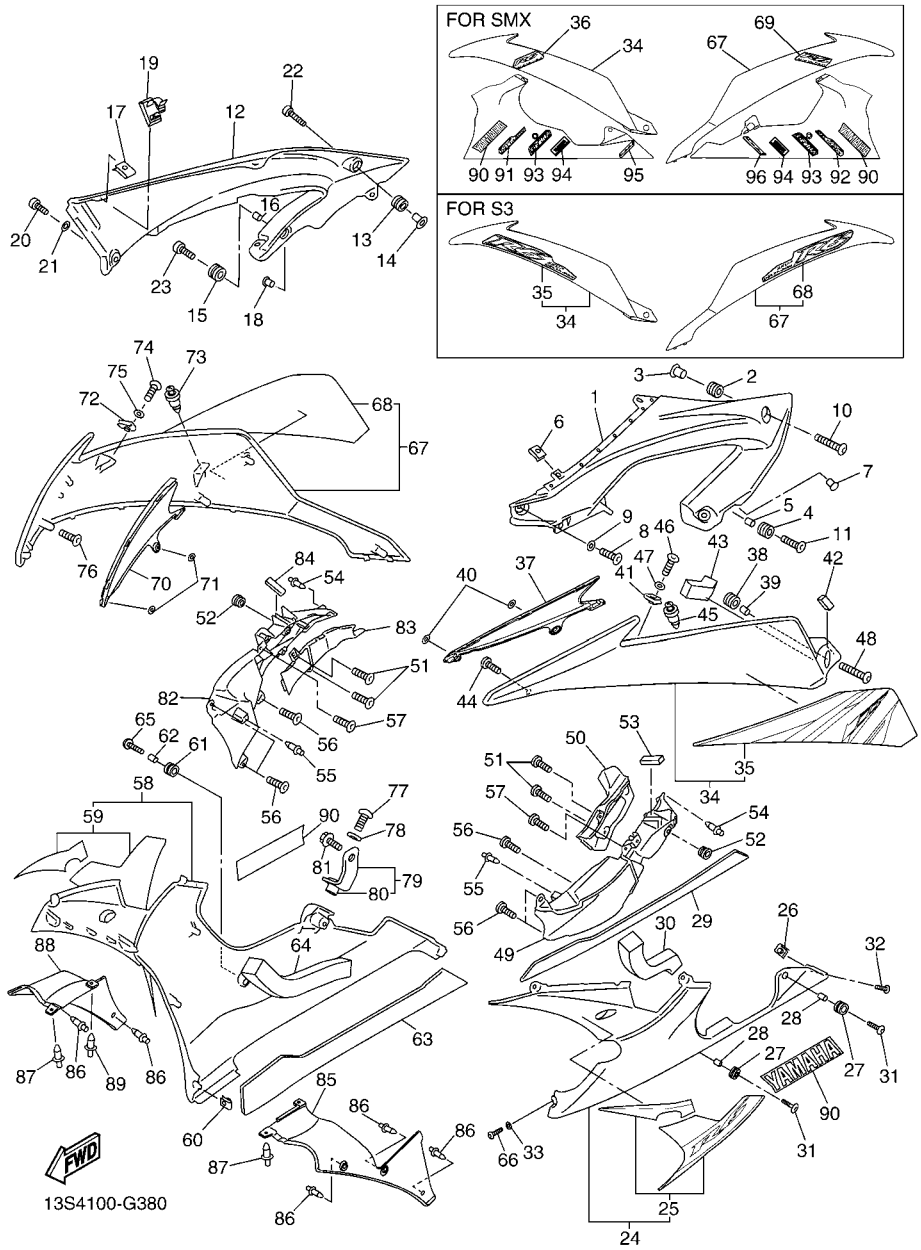


FIG. 38 COWLING 2

REF. NO.	PART NO.	DESCRIPTION	13S4	13S5	13S6	REMARKS
24	13S-W2838-00-P1	UNDER COVER COMP 1	1	1	1	UR SMX FOR DPBMC
	13S-28385-00-P1	COVER, LOWER	1	1	1	UR FOR SMX
	13S-28385-00-P2	COVER, LOWER	1	1	1	UR FOR S3
25	13S-28301-00	.GRAPHIC SET, LOWER COVER 1	1	1	1	FOR DPBMC
26	90183-05076	NUT, SPRING	1	1	1	
27	90480-14003	GROMMET	2	2	2	
28	90387-06057	COLLAR	2	2	2	
29	13S-2838G-00	SEAT 1	1	1	1	
30	13S-2836U-00	DAMPER, LOCATING 2	1	1	1	
31	90111-06040	BOLT,HEX. SOCKET BUTTON	2	2	2	
32	90111-05003	BOLT,HEX. SOCKET BUTTON	1	1	1	
33	90202-05180	WASHER, PLATE	1	1	1	
34	13S-W283U-10-P0	PANEL ASSY 1	1	1	1	UR FOR DPBMC
	13S-2835U-00-P3	PANEL 1	1	1	1	UR MBL2 FOR SMX
	13S-W283U-00-P4	PANEL ASSY 1	1	1	1	UR MT1 FOR S3
35	13S-28391-30	.GRAPHIC 1	1	1	1	UR FOR DPBMC
	13S-28328-30	.EMBLEM	1	1	1	UR FOR S3
36	13S-28328-20	EMBLEM	1	1	1	FOR SMX
37	13S-28219-00	COVER 1	1	1	1	
38	90480-14003	GROMMET	1	1	1	
39	90387-06057	COLLAR	1	1	1	
40	90183-05M02	NUT, SPRING	2	2	2	
41	90183-05076	NUT, SPRING	1	1	1	
42	13S-28415-00	DAMPER 1	1	1	1	
43	13S-24183-00	DAMPER, LOCATING 3	1	1	1	
44	97707-50016	SCREW, TRUSS HEAD TAPPING	1	1	1	
45	90269-07007	RIVET	1	1	1	

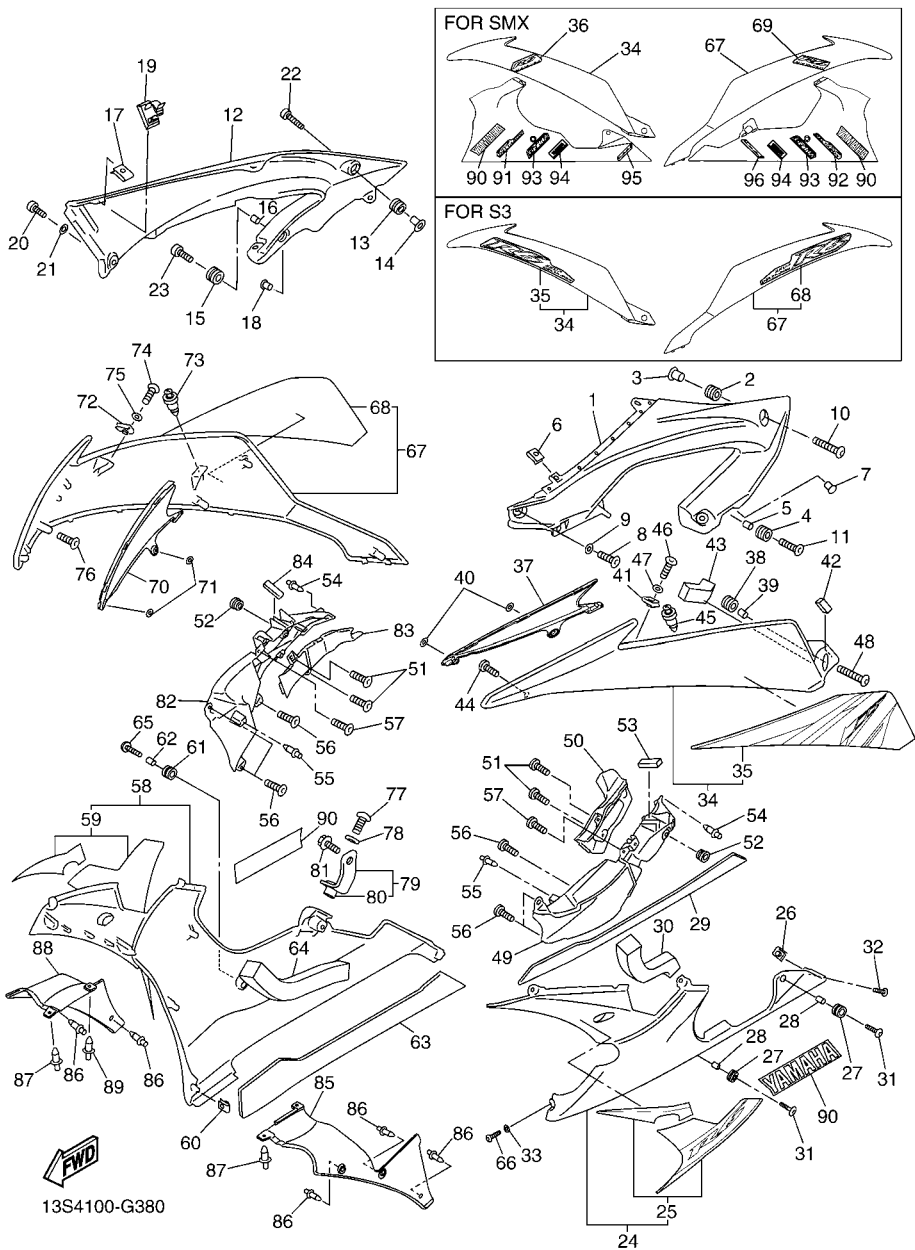
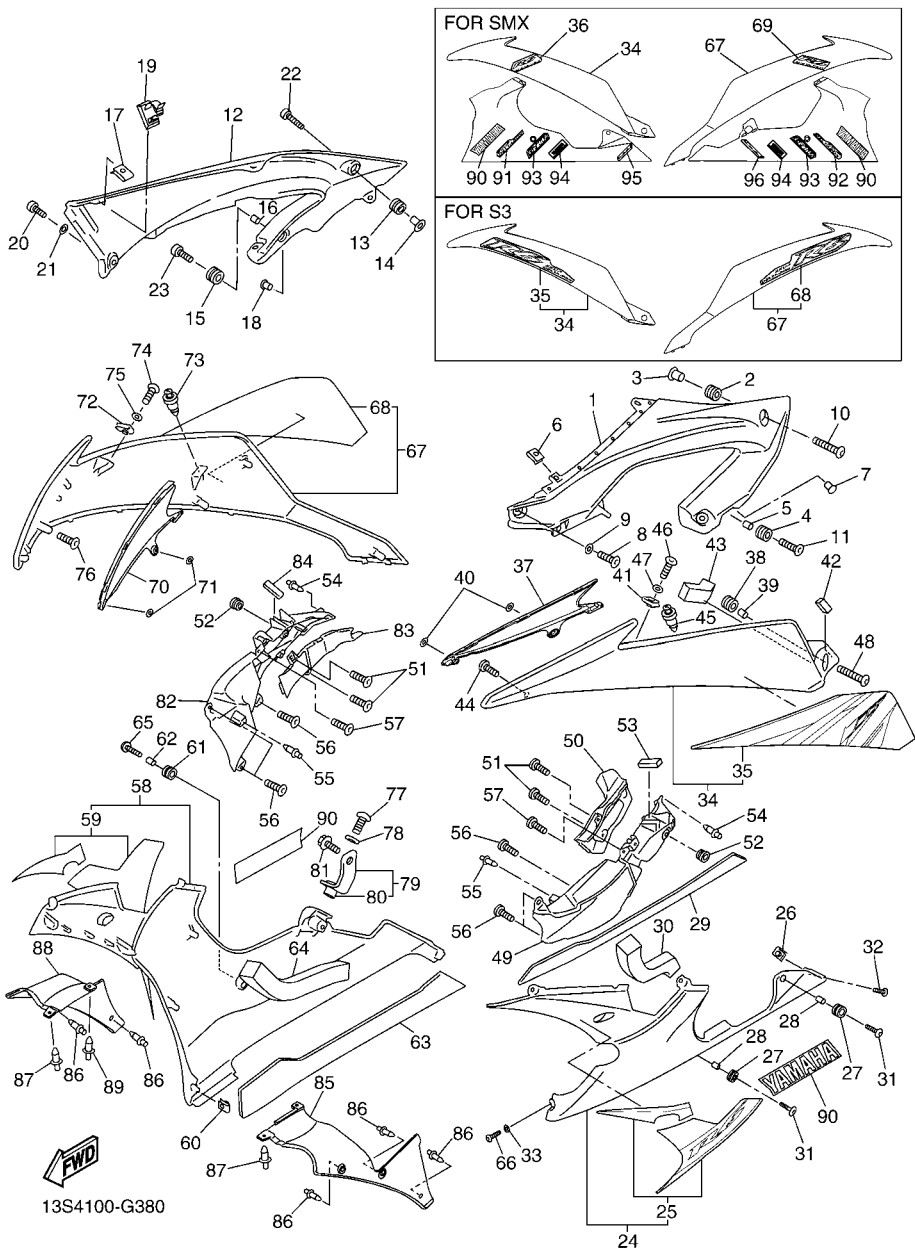


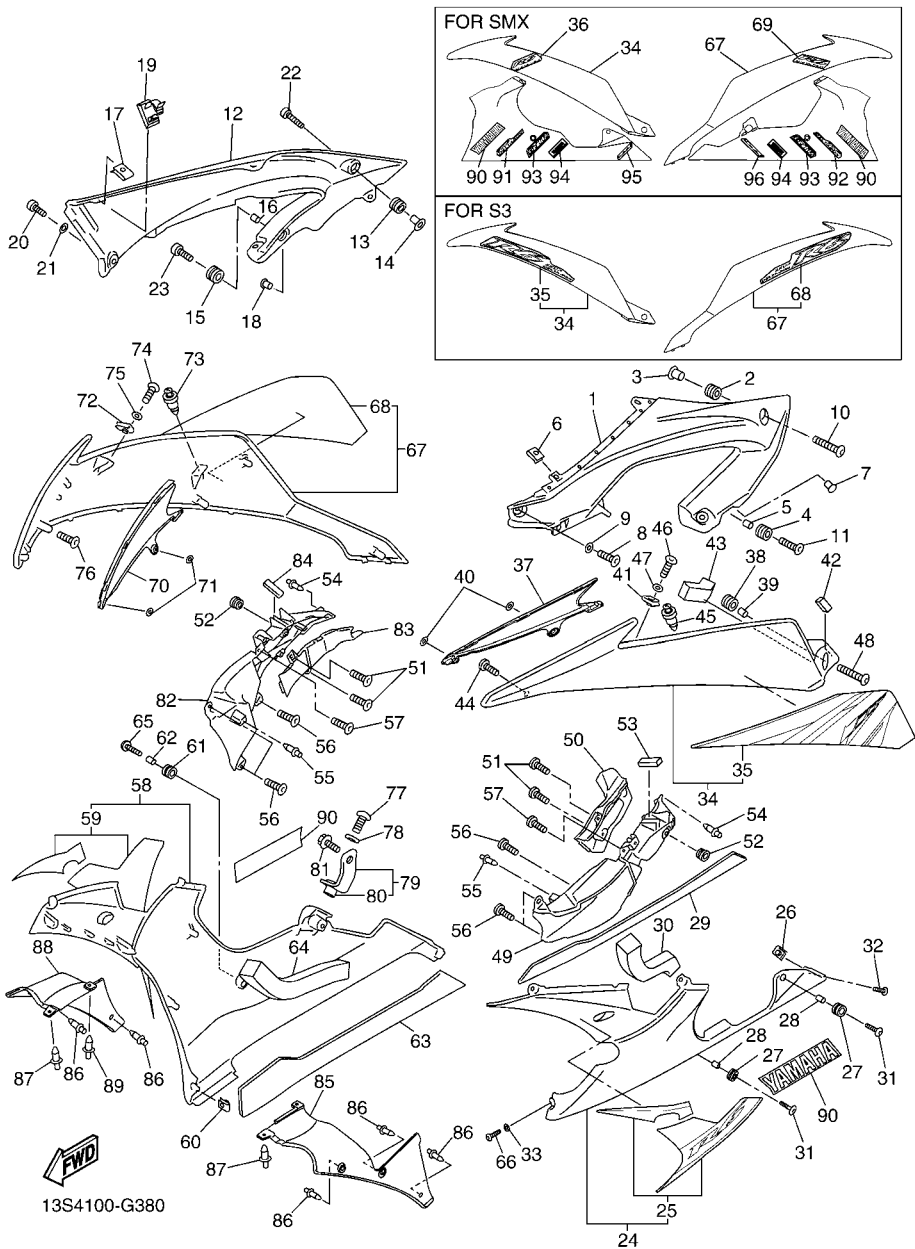
FIG. 38 COWLING 2



REF. NO.	PART NO.	DESCRIPTION	13S4	13S5	13S6	REMARKS
46	90111-05003	BOLT,HEX. SOCKET BUTTON	1	1	1	
47	90202-05180	WASHER, PLATE	1	1	1	
48	90111-06040	BOLT,HEX. SOCKET BUTTON	1	1	1	
49	13S-2137U-00	GUIDE, AIR 1	1	1	1	
50	13S-2137K-00	GUIDE, AIR 3	1	1	1	
51	97702-50016	SCREW, TAPPING	4	4	4	
52	90480-01558	GROMMET	2	2	2	
53	13S-28217-00	DAMPER 1	1	1	1	
54	90269-06008	RIVET	2	2	2	
55	90269-06081	RIVET	2	2	2	
56	97707-50016	SCREW, TRUSS HEAD TAPPING	6	6	6	
57	97702-50020	SCREW, TAPPING	2	2	2	
58	13S-W2839-00-P1	UNDER COVER COMP 2	1	1	1	UR SMX FOR DPBMC
	13S-28395-00-P1	COVER, UNDER	1	1	1	UR FOR SMX
	13S-28395-00-P2	COVER, UNDER	1	1	1	UR FOR S3
59	13S-28303-00	.GRAPHIC SET, LOWER COVER 2	1	1	1	FOR DPBMC
60	90183-05076	NUT, SPRING	1	1	1	
61	90480-14003	GROMMET	1	1	1	
62	90387-06057	COLLAR	1	1	1	
63	13S-2848K-00	SEAT 2	1	1	1	
64	13S-2847R-00	DAMPER 10	1	1	1	
65	90111-06040	BOLT,HEX. SOCKET BUTTON	1	1	1	
66	90111-05003	BOLT,HEX. SOCKET BUTTON	1	1	1	
67	13S-W283V-10-P0	PANEL 2	1	1	1	UR SMX FOR DPBMC
	13S-2835V-00-P3	PANEL 2	1	1	1	UR MBL2 FOR SMX
	13S-W283V-00-P4	PANEL 2	1	1	1	UR MT1 FOR S3
68	13S-28392-30	.GRAPHIC 2	1	1	1	UR FOR DPBMC

FIG. 38 COWLING 2

REF. NO.	PART NO.	DESCRIPTION	13S4	13S5	13S6	REMARKS
68	13S-28338-30	.EMBLEM	1	1	1	UR FOR S3
69	13S-28338-20	EMBLEM	1	1	1	FOR SMX
70	13S-28229-00	COVER 2	1	1	1	
71	90183-05M02	NUT, SPRING	2	2	2	
72	90183-05076	NUT, SPRING	1	1	1	
73	90269-07007	RIVET	1	1	1	
74	90111-05003	BOLT,HEX. SOCKET BUTTON	1	1	1	
75	90202-05180	WASHER, PLATE	1	1	1	
76	97707-50016	SCREW, TRUSS HEAD TAPPING	2	2	2	
77	90109-06207	BOLT	1	1	1	
78	90202-10024	WASHER, PLATE	1	1	1	
79	13S-2836G-00	BRACKET 4	1	1	1	
80	90179-06059	.NUT	1	1	1	
81	90105-06020	BOLT, FLANGE	1	1	1	
82	13S-2137V-00	GUIDE, AIR 2	1	1	1	
83	13S-2137L-00	GUIDE, AIR 4	1	1	1	
84	13S-28217-00	DAMPER 1	1	1	1	
85	13S-2836L-00	PANEL, INNER 2	1	1	1	
86	90269-06008	RIVET	5	5	5	
87	90269-06002	RIVET	2	2	2	
88	13S-2836M-00	PANEL, INNER 3	1	1	1	
89	90269-06008	RIVET	1	1	1	
90	13S-2153E-30	EMBLEM, YAMAHA	2	2	2	UR FOR DPBMC
	13S-2153A-00	EMBLEM, YAMAHA	2	2	2	UR FOR SMX
	13S-2153E-40	EMBLEM, YAMAHA	2	2	2	UR FOR S3
91	13S-2834C-00	EMBLEM 1	1	1	1	FOR SMX
92	13S-2835C-00	EMBLEM 2	1	1	1	FOR SMX

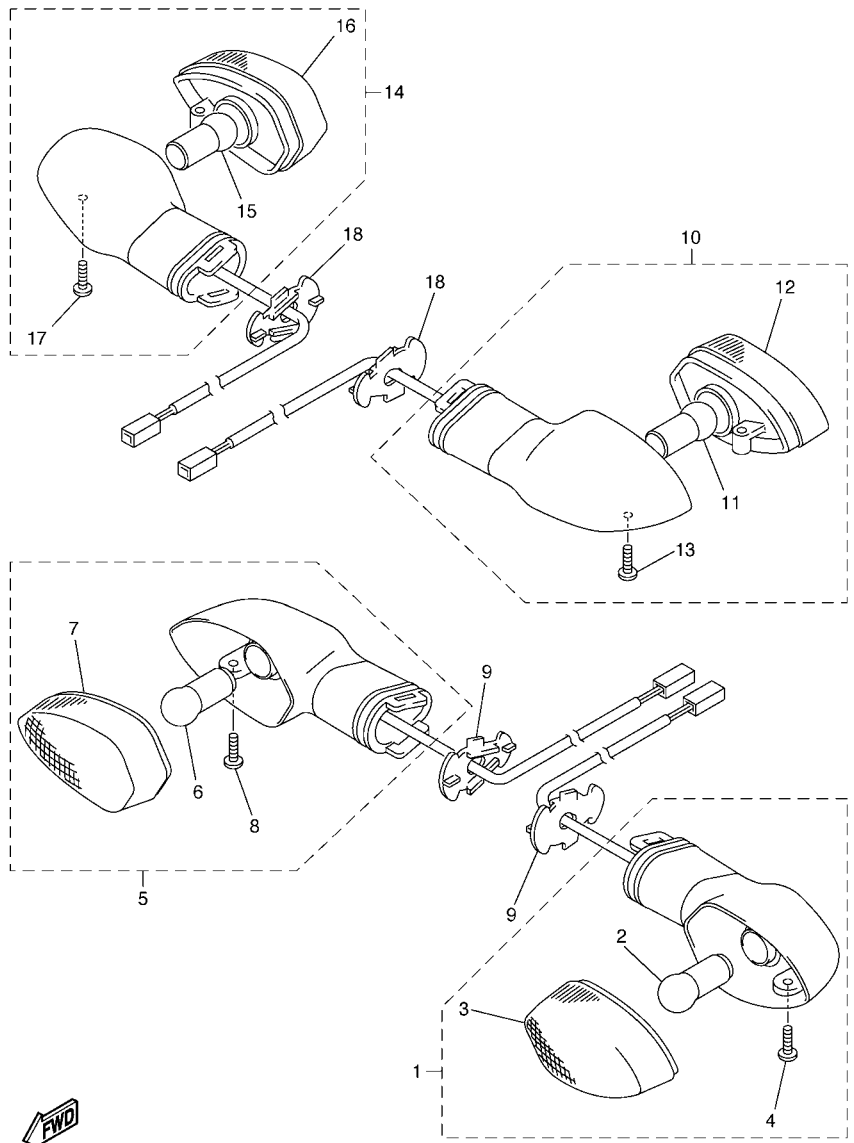










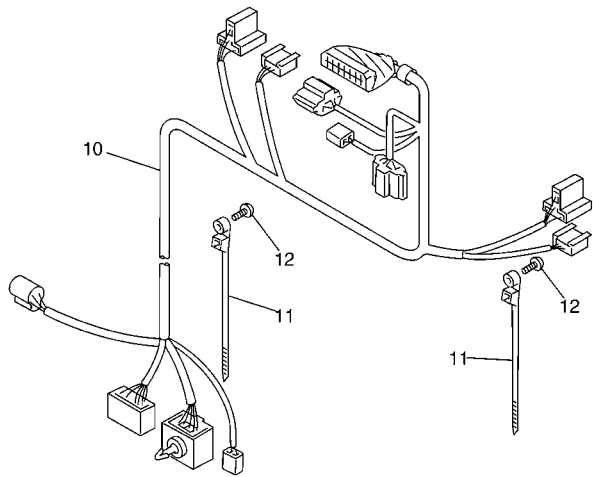
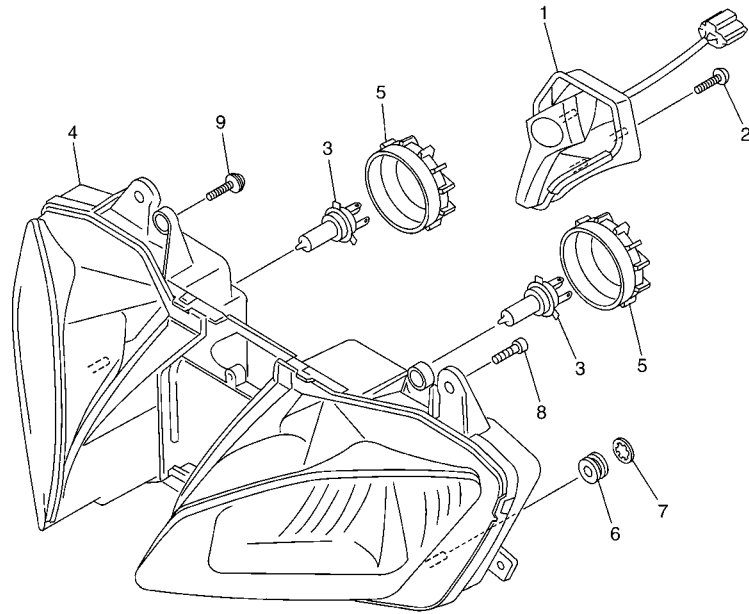


2C01300-E410

FIG. 41 FLASHER LIGHT

REF. NO.	PART NO.	DESCRIPTION	1354	1355	1356	REMARKS
1	2C0-83310-10	FRONT FLASHER LIGHT ASSY 1	1	1	1	
2	1A2-84714-41	.BULB (12V-21/5W)	1	1	1	
3	2C0-8333A-10	.LENS COMP	1	1	1	
4	97702-40010	.SCREW, TAPPING	1	1	1	
5	2C0-83320-10	FRONT FLASHER LIGHT ASSY 2	1	1	1	
6	1A2-84714-41	.BULB (12V-21/5W)	1	1	1	
7	2C0-8334A-10	.LENS COMP	1	1	1	
8	97702-40010	.SCREW, TAPPING	1	1	1	
9	2C0-83318-00	STAY, FLASHER 1	2	2	2	
10	2C0-83330-10	REAR FLASHER LIGHT ASSY 1	1	1	1	
11	306-83311-40	.BULB, FLASHER (12V-21W)	1	1	1	
12	2C0-8334A-10	.LENS COMP	1	1	1	
13	97702-40010	.SCREW, TAPPING	1	1	1	
14	2C0-83340-10	REAR FLASHER LIGHT ASSY 2	1	1	1	
15	306-83311-40	.BULB, FLASHER (12V-21W)	1	1	1	
16	2C0-8333A-10	.LENS COMP	1	1	1	
17	97702-40010	.SCREW, TAPPING	1	1	1	
18	2C0-83318-00	STAY, FLASHER 1	2	2	2	



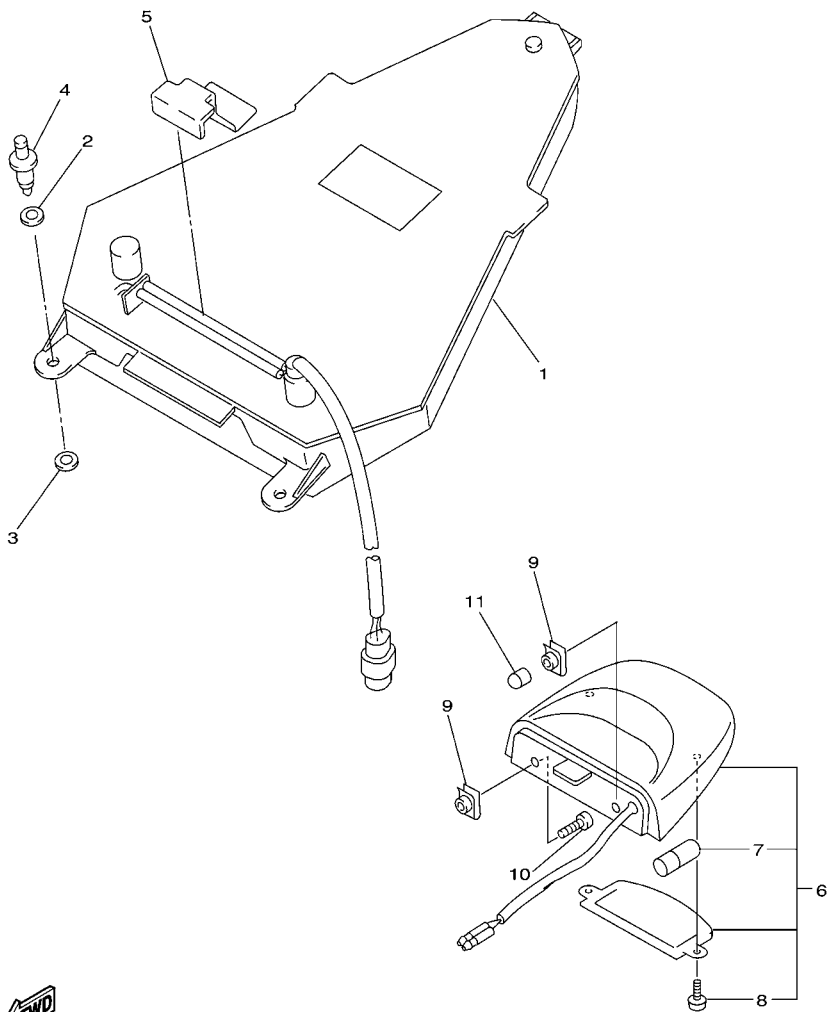


13S1300-G430

FIG. 43 HEADLIGHT

REF. NO.	PART NO.	DESCRIPTION	13S4	13S5	13S6	REMARKS
1	13S-84301-10	PILOT LIGHT ASSY 1	1	1		
	13S-84301-00	PILOT LIGHT ASSY 1			1	
2	97702-40016	SCREW, TAPPING	3	3	3	
3	4SV-84314-00	BULB (12V-55W)	2	2	2	(H7)HALOGEN
4	13S-84303-00	HEADLIGHT UNIT ASSY	1	1	1	
5	5SL-84397-00	COVER, SOCKET	2	2	2	
6	90480-08264	GROMMET	2	2	2	
7	90209-03274	WASHER	2	2	2	
8	97707-50016	SCREW, TRUSS HEAD TAPPING	5	5	5	
9	90160-05006	SCREW, ROUND TAPPING	4	4	4	
10	13S-84359-10	CORD, HEADLIGHT	1	1		
	13S-84359-20	CORD, HEADLIGHT			1	
11	90464-47001	CLAMP	2	2	2	
12	97707-50016	SCREW, TRUSS HEAD TAPPING	2	2	2	

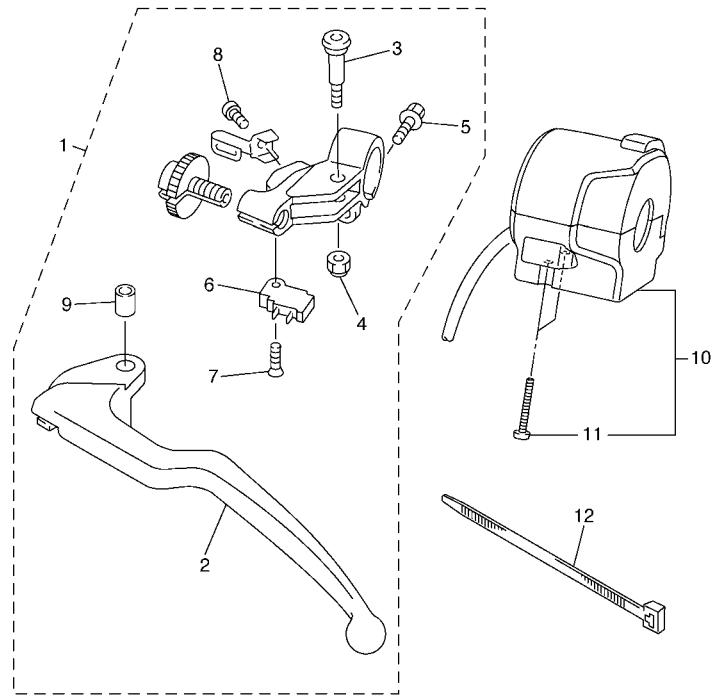
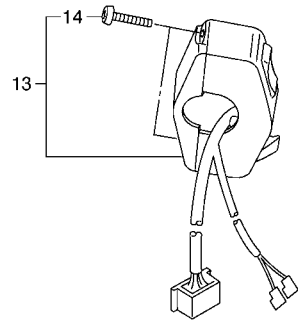
FIG. 44 TAILLIGHT



REF. NO.	PART NO.	DESCRIPTION	13S4	13S5	13S6	REMARKS
1	13S-84710-10	TAILLIGHT UNIT ASSY	1	1	1	
2	5SL-84753-00	DAMPER	2	2	2	
3	13S-2173M-00	SEAL 3	2	2	2	
4	90269-06001	RIVET	2	2	2	
5	2C0-2163F-00	COVER, REAR FENDER 3	1	1	1	
6	5VX-84745-01	LICENCE LIGHT UNIT ASSY	1	1	1	
7	4HC-84744-00	.BULB (12V-5W)	1	1	1	
8	97706-04012	.SCREW, TAPPING	2	2	2	
9	90183-05061	NUT, SPRING	2	2	2	
10	98902-05014	SCREW, BIND	2	2	2	
11	5VX-13569-01	PLUG, BLIND	1	1	1	



13S1300-G440



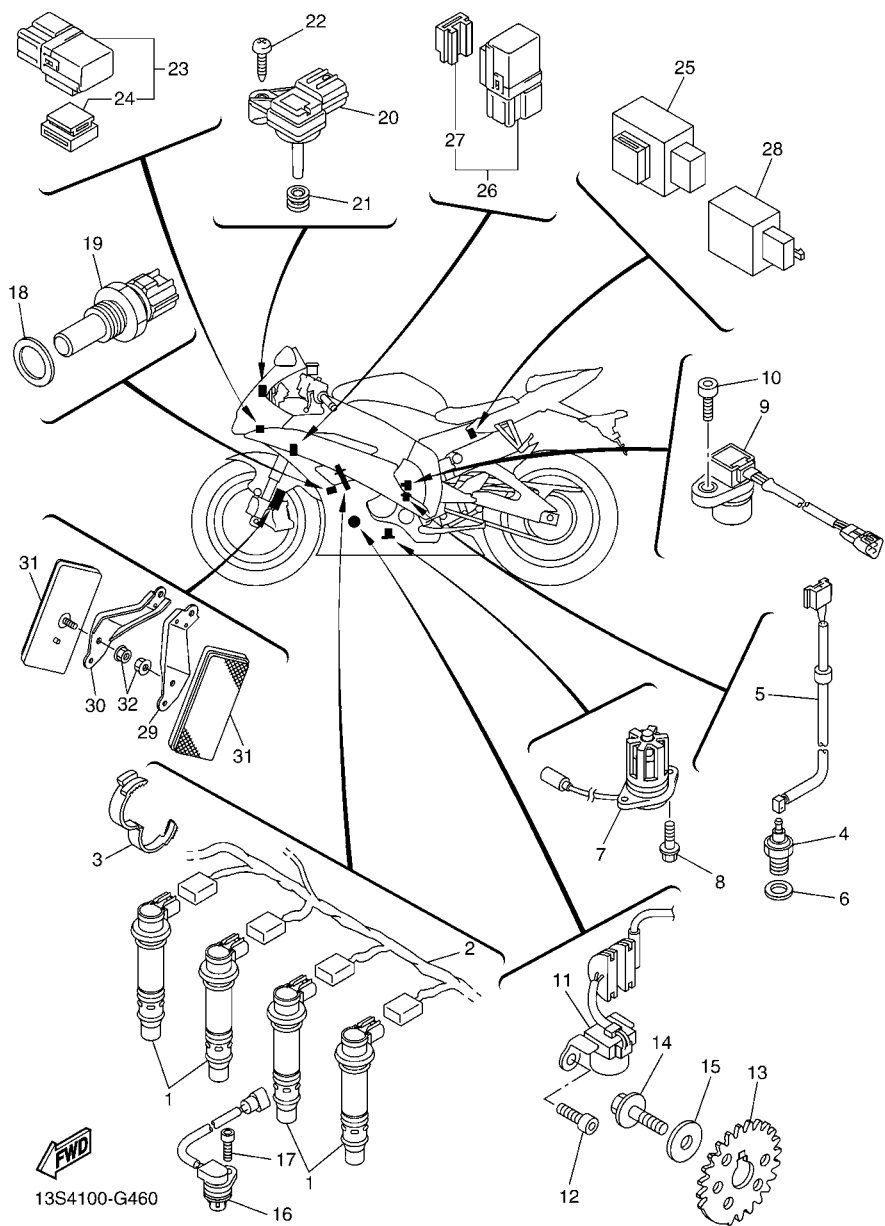
2C05100-E450

FIG. 45 HANDLE SWITCH & LEVER

REF. NO.	PART NO.	DESCRIPTION	13S4	13S5	13S6	REMARKS
1	2C0-82910-01	LEVER HOLDER ASSY (LEFT)	1	1	1	
2	5EB-83912-03	.LEVER 1	1	1	1	
3	2C0-83945-00	.BOLT, LEVER	1	1	1	
4	95607-06200	.NUT, SELF U-FLANGE	1	1	1	
5	95027-06020	.BOLT, FLANGE	1	1	1	
6	4XV-82917-01	.SWITCH	1	1	1	
7	98707-03016	.SCREW, FLAT HEAD	1	1	1	
8	98507-04010	.SCREW, PAN HEAD	1	1	1	
9	5JJ-83913-00	.COLLAR, LEVER 1	1	1	1	
10	13S-83973-00	SWITCH, HANDLE 3	1	1	1	
11	98507-05035	.SCREW, PAN HEAD	2	2	2	
12	3MA-82591-00	BAND	1	1	1	
13	13S-83975-00	SWITCH, HANDLE 2	1	1	1	
14	98507-05022	.SCREW, PAN HEAD	2	2	2	



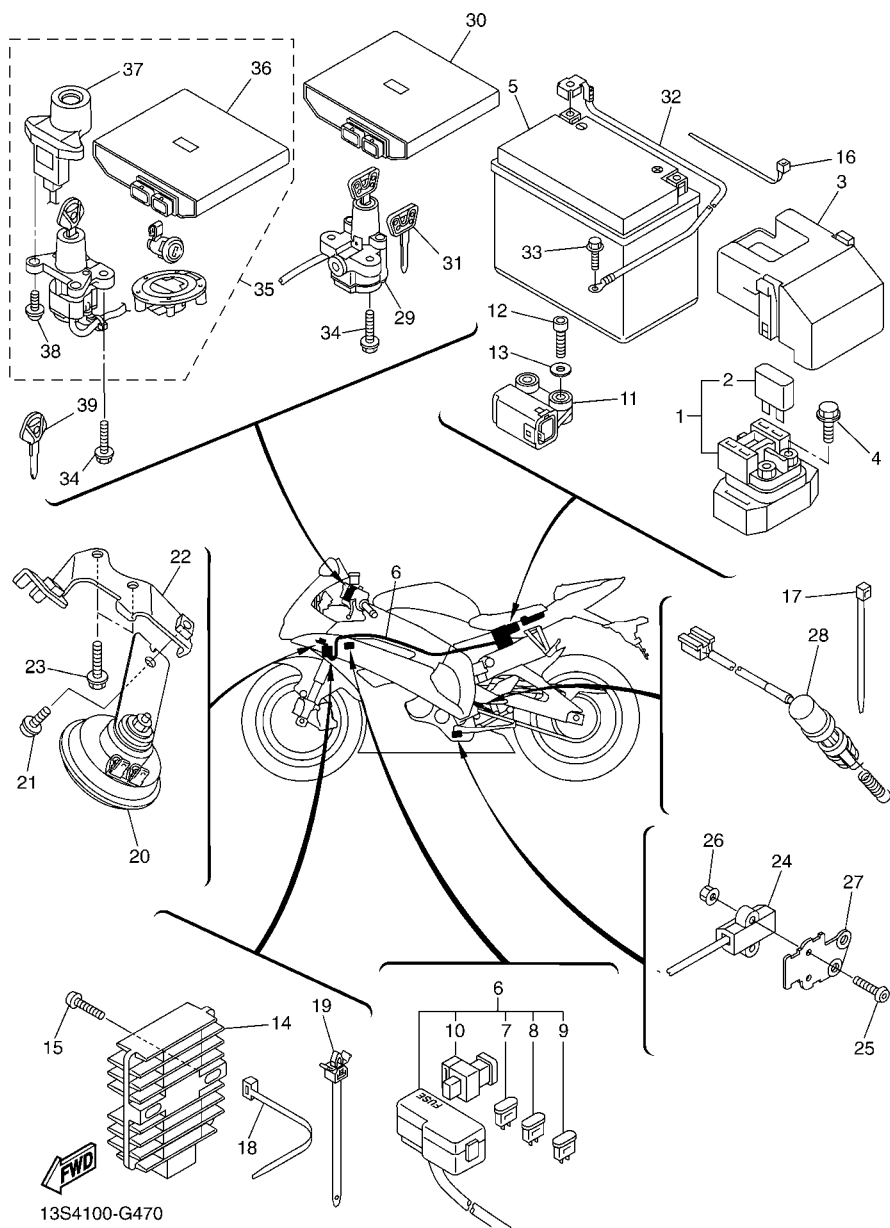
FIG. 46 ELECTRICAL 1



REF. NO.	PART NO.	DESCRIPTION	13S4	13S5	13S6	REMARKS
1	13S-82310-00	IGNITION COIL ASSY	4	4	4	
2	2C0-82309-00	WIRE, SUB LEAD	1	1	1	
3	90464-28003	CLAMP	1	1	1	
4	3GB-82540-01	NEUTRAL SWITCH ASSY	1	1	1	
5	2C0-82541-00	WIRE, LEAD	1	1	1	
6	90430-10148	GASKET	1	1	1	
7	5VX-85720-01	OIL LEVEL GAUGE ASSY	1	1	1	
8	95022-06016	BOLT, FLANGE	2	2	2	
9	4WM-83755-02	SENSOR, SPEED	1	1	1	
10	91312-06016	BOLT	1	1	1	
11	2C0-81670-00	PICK-UP ASSY	1	1	1	
12	90110-06168	BOLT, HEXAGON SOCKET HEAD	2	2	2	
13	2C0-81673-01	ROTOR	1	1	1	
14	90105-08113	BOLT, FLANGE	1	1	1	
15	90201-08054	WASHER, PLATE	1	1	1	
16	5VY-85896-00	SENSOR, CAM POSITION	1	1	1	
17	90110-06175	BOLT, HEXAGON SOCKET HEAD	1	1	1	
18	90201-12790	WASHER, PLATE	1	1	1	
19	8CC-85790-01	THERMOSENSOR ASSY	1	1	1	
20	2C0-82380-00	SENSOR, PRESSURE	1	1	1	
21	90480-08006	GROMMET	1	1	1	
22	97702-50120	SCREW, TAPPING	1	1	1	
23	5JJ-81950-20	RELAY ASSY	2	2	2	
24	5JJ-81952-00	.HOLDER, RELAY	1	1	1	
25	5VK-81950-40	RELAY ASSY	1	1	1	
26	5EA-81950-20	RELAY ASSY	1	1	1	
27	5EA-81952-00	.HOLDER, RELAY	1	1	1	



FIG. 47 ELECTRICAL 2



REF. NO.	PART NO.	DESCRIPTION	13S4	13S5	13S6	REMARKS
1	2C0-81940-00	STARTER RELAY ASSY	1	1	1	
2	36Y-82151-00	.FUSE (15A-BL)	2	2	2	
3	5SL-82119-10	COVER, LEAD WIRE	1	1	1	
4	95022-06008	BOLT, FLANGE	2	2	2	
5	5VY-82100-00	BATTERY ASSY (YUASA YTZ10S)	1	1	1	
6	13S-82590-10	WIRE HARNESS ASSY	1	1		
	13S-82590-20	WIRE HARNESS ASSY			1	
7	5JJ-82151-10	.FUSE (15A-BL)	5	5	5	
8	5JJ-82151-00	.FUSE (7.5A-BL)	3	3	3	
9	5JJ-82151-30	.FUSE (10A-BL)	2	2	2	
10	5JW-82151-10	.FUSE (50A)	1	1	1	
11	5PS-82576-01	LEAN ANGLE SENSOR	1	1	1	
12	91317-04025	BOLT	2	2	2	
13	90201-042E0	WASHER, PLATE	2	2	2	
14	4XY-81960-00	RECTIFIER & REGULATOR ASSY	1	1	1	
15	92017-06025	BOLT, BUTTON HEAD	2	2	2	
16	90465-15011	CLAMP	2	2	2	
17	90464-32060	CLAMP	2	2	2	
18	90464-16061	CLAMP	4	4	4	
19	90464-12036	CLAMP	2	2	2	
20	4TH-83371-00	HORN	1	1	1	
21	95812-06012	BOLT, FLANGE	1	1	1	
22	13S-23377-00	BRACKET, HORN	1	1	1	
23	95822-06020	BOLT, FLANGE	2	2	2	
24	13S-82566-70	SWITCH, SIDE STAND	1	1	1	
25	92012-05025	BOLT, BUTTON HEAD	2	2	2	
26	95602-05200	NUT, SELF-LOCKING	2	2	2	



NUMERICAL INDEX

PART NO.	GRID NO.	PART NO.	GRID NO.	PART NO.	GRID NO.	PART NO.	GRID NO.	PART NO.	GRID NO.	PART NO.	GRID NO.
2C0-11101-01	B - 2	1HX-12169-70	B - 4	13S-12668-00	B - 10	5FL-14216-00	B - 15	2C0-15413-01	C - 6	2C0-17460-00	C - 13
5VY-1111G-00	B - 2	1HX-12169-90	B - 4	2C0-12668-00	B - 8	8CC-14216-10	B - 15	2C0-15416-00	C - 8	2C0-18101-00	C - 15
2C0-11133-11	B - 2	1HX-12169-E0	B - 4	13S-12669-00	B - 9	3XV-14251-00	B - 15	2C0-15418-00	C - 8	2C0-18110-01	C - 15
2C0-11134-11	B - 2	1HX-12169-G0	B - 4	5GJ-12675-00	B - 8	5FL-14348-10	B - 15	2C0-15421-00	C - 8	5PW-18112-00	C - 15
2C0-11165-00	C - 6	1HX-12169-J0	B - 4	13S-12678-00	B - 8	2C0-14409-00	B - 13	2C0-15441-00	C - 8	5EB-18113-00	C - 15
2C0-11181-01	B - 2	1HX-12169-L0	B - 4	13S-12679-00	D - 4	13S-1440B-00	B - 13	2C0-15451-01	C - 8	2C0-18115-00	C - 15
2C0-11191-00	B - 2	1HX-12169-N0	B - 4	2C0-12682-00	B - 14	13S-14411-00	B - 13	2C0-15456-01	C - 8	5LV-18116-00	C - 15
2C0-11193-00	B - 2	1HX-12169-T0	B - 4	13S-12688-00	B - 8	13S-14421-00	B - 13	2C0-15461-01	C - 8	1D7-18127-00	C - 15
214-11198-01	B - 12	13S-12170-00	B - 6	5EB-12822-00	B - 12	2C0-14425-00	B - 13	2C0-15462-01	C - 6	2C0-18140-00	C - 15
13S-1133E-01	C - 4	2C0-12176-00	B - 6	5EB-13161-00	B - 11	2C0-1443J-01	E - 4	2C0-15484-00	F - 13	2C0-18144-00	C - 15
13S-1133F-01	C - 4	13S-12180-00	B - 6	2C0-1316E-00	B - 11	13S-14445-00	B - 14	2C0-15512-00	C - 9	2H9-18154-00	C - 15
2C0-11411-00	B - 3	13S-12210-00	B - 6	2C0-13300-00	B - 11	13S-14450-10	B - 13	2C0-15515-00	C - 9	4XV-18154-00	C - 15
13S-11416-00	B - 3	2C0-12213-00	B - 6	4SV-13310-00	B - 11	2C0-14452-00	B - 14	5MT-15521-00	C - 9	2C0-18175-00	C - 15
13S-11416-10	B - 3	5BE-12241-00	B - 2	2C0-13410-00	B - 11	13S-14457-00	B - 13	2C0-15536-00	C - 9	2C0-18511-00	C - 14
13S-11416-20	B - 3	2C0-12251-00	B - 6	2C0-13414-01	B - 12	13S-14462-00	B - 13	2C0-15580-00	C - 9	2C0-18512-00	C - 14
13S-11416-30	B - 3	13S-12252-00	B - 6	2C0-13415-00	B - 11	13S-14465-00	C - 2	2C0-16150-00	C - 10	2C0-18513-00	C - 14
13S-11416-A0	B - 3	2C0-12405-00	B - 8	2C0-13416-00	B - 11	13S-14466-00	C - 2	2C0-16154-00	C - 10	2C0-18531-00	C - 14
2C0-11603-00	B - 3	2C0-12405-10	B - 8	2C0-13417-00	B - 12	2C0-14467-00	B - 13	1AE-16164-00	C - 10	2C0-18535-00	C - 14
13S-11631-00	B - 3	5SL-12410-00	B - 8	5VX-13418-00	C - 6	13S-1446R-00	B - 14	2C0-16164-00	C - 10	2C0-18536-00	C - 14
2C0-11633-00	B - 3	2C0-12413-00	B - 8	5GH-13440-20	B - 12	13S-14490-00	B - 13	2C0-16181-00	C - 10	2C0-18540-00	C - 14
13S-11650-00	B - 3	2C0-12420-00	B - 7	13S-13470-00	B - 12	13S-14498-00	B - 13	4FN-16321-00	C - 10	136-18542-00	C - 14
2C0-11654-00	B - 3	2C0-12421-00	B - 7	5JW-13473-00	B - 12	13S-14610-00	C - 4	5SL-16321-00	C - 10	2C0-18562-00	C - 14
13S-11656-00	B - 3	2C0-12428-01	B - 7	5EB-13475-00	B - 12	4FM-14613-00	C - 4	5LV-16321-20	C - 10	13S-2110M-00	D - 3
13S-11656-10	B - 3	2C0-12438-00	B - 7	2C0-13490-00	B - 12	2C0-14618-00	C - 4	168-16324-00	C - 10	13S-21110-00	D - 3
13S-11656-20	B - 3	2C0-1243A-00	B - 7	2C0-13532-00	B - 15	2C0-14623-00	C - 4	3J2-16324-00	C - 10	13S-2111D-00	D - 3
13S-11656-30	B - 3	2C0-1243F-00	B - 9	68V-13533-00	B - 15	13S-14718-00	C - 4	168-16325-00	C - 10	13S-21131-00	D - 6
13S-12111-00	B - 4	2C0-1244E-00	B - 9	8FP-13556-00	B - 15	5JW-14723-00	C - 3	2C0-16340-00	C - 11	2C0-2116J-00	C - 4
13S-12113-00	B - 4	2C0-12450-00	B - 7	5VX-13569-01	G - 4	2C0-14725-00	C - 4	132-16346-00	C - 15	2C0-2116K-00	E - 15
13S-12114-00	B - 4	13S-12461-00	B - 8	2C0-13586-00	B - 13	5VY-14747-00	E - 15	2C0-16351-00	C - 10	2C0-2116L-00	E - 15
2C0-12116-00	B - 4	5SL-12462-00	B - 8	2C0-13596-00	B - 13	13S-14753-10	C - 4	2C0-16356-00	C - 10	5VY-2117K-01	E - 5
13S-12117-00	B - 4	5EB-12469-00	B - 7	13S-13750-00	B - 15	5VY-1482K-00	B - 2	2C0-16360-00	C - 10	13S-2117V-00-P0	F - 8
1WG-12118-00	B - 4	5GV-1246E-00	B - 8	13S-13750-10	B - 15	2C0-14840-00	C - 3	2C0-16370-00	C - 10	13S-2117V-00-P3	F - 8
4SV-12119-00	B - 4	2C0-1246H-00	B - 10	13S-13761-00	B - 13	2C0-14881-00	C - 3	2C0-16377-00	C - 10	13S-2117V-00-P4	F - 8
2C0-12121-00	B - 4	2C0-12481-00	B - 8	2C0-13761-00	B - 15	13S-14882-00	B - 13	2C0-16382-00	C - 11	13S-2117W-00-P0	F - 8
5EB-12153-09	B - 5	2C0-12491-00	B - 9	13S-13767-00	B - 14	5SL-14890-00	B - 2	2C0-16384-00	C - 10	13S-2117W-00-P3	F - 8
5EB-12153-20	B - 5	2C0-12535-00	B - 9	2C0-13881-00	B - 13	5VY-14899-00	B - 2	13S-16539-00	C - 10	13S-2117W-00-P4	F - 8
5EB-12153-30	B - 5	2C0-12551-00	B - 9	2C0-13898-00	B - 11	22U-14952-00	B - 15	13S-17121-00	C - 12	4C8-2118K-00	E - 4
1HX-12168-F0	B - 4	2C0-12552-00	B - 8	4C8-13907-00	D - 15	2C0-15100-01	C - 6	13S-17131-00	C - 12	4C8-2118K-10	E - 4
1HX-12168-H1	B - 4	2C0-12576-00	B - 7	13S-13930-00	B - 15	5EB-15155-00	C - 6	13S-17151-00	C - 12	13S-21190-00	D - 3
1HX-12168-K1	B - 4	2C0-12577-00	B - 7	13S-13938-00	B - 13	2C0-15163-00	C - 12	2C0-17161-00	C - 12	13S-21228-00	F - 3
1HX-12168-M1	B - 4	2C0-12578-00	B - 8	13S-13971-01	C - 2	13S-15189-00	C - 6	2C0-17211-00	C - 13	2C0-21249-00	C - 3
1HX-12168-R1	B - 4	2C0-12579-00	B - 9	2C0-14105-00	B - 15	36Y-15189-00	C - 6	13S-17221-00	C - 12	2C0-21279-00	D - 3
1HX-12168-U1	B - 4	2C0-12581-00	B - 7	4KM-14137-00	B - 15	2C0-15362-00	C - 7	2C0-17231-00	C - 13	2C0-21339-00	D - 15
1HX-12168-W1	B - 4	2C0-12582-00	B - 9	8A7-14139-00	B - 15	3F9-15362-00	C - 8	2C0-17241-00	C - 12	2C0-21370-00	D - 6
1HX-12168-Y1	B - 4	2C0-12588-00	B - 7	5PS-14147-00	B - 14	13S-15373-00	B - 13	13S-17251-00	C - 13	13S-21376-00	D - 5
1HX-12169-11	B - 4	2C0-12589-00	B - 9			2C0-15377-00	C - 7	2C0-17261-00	C - 12	13S-2137K-00	F - 10
1HX-12169-31	B - 4	13S-12659-00	B - 8	895-14169-00	B - 15	1UF-15379-00	D - 8	2C0-17411-00	C - 12	13S-2137L-00	F - 11
1HX-12169-50	B - 4	2C0-12659-00	B - 8	2C0-14216-00	B - 15	2C0-15411-01	C - 8	2C0-17421-00	C - 12	13S-2137U-00	F - 10

NUMERICAL INDEX

PART NO.	GRID NO.	PART NO.	GRID NO.	PART NO.	GRID NO.	PART NO.	GRID NO.	PART NO.	GRID NO.	PART NO.	GRID NO.
13S-2137V-00	F - 11	13S-216A3-00	D - 6	13S-22243-00	D - 11	4C8-2414J-00	E - 3	5SL-25327-00	E - 8	5SL-25894-20	E - 12
13S-21414-00	D - 3	13S-216A4-00	D - 6	2C0-22252-00	D - 10	2C0-2414N-00	E - 2	5SL-25338-00-98	E - 8	2C0-25895-00	F - 3
13S-21424-00	D - 3	13S-21710-00-P0	D - 8	2C0-22311-00	D - 9	2C0-2414P-00	E - 3	5SL-25338-00-P1	E - 8	3FV-2589A-00	F - 3
13S-21435-00	D - 3	13S-21710-00-P3	D - 8	2C0-228A0-00	D - 9	5EL-24170-00	E - 3	2C0-25364-00	E - 8	13S-2589E-00	E - 12
13S-21445-00	C - 5	13S-21710-00-P4	D - 8	2C0-228B0-00	D - 9	2C0-24180-00	E - 3	5SL-25366-00	E - 8	5VY-2589F-01	E - 12
13S-21446-00	C - 5	4D9-21717-00	D - 6	13S-23102-00	D - 13	13S-24181-00	E - 2	5SL-25367-00	E - 8	5VY-2589G-00	E - 12
13S-2144G-00	E - 15	13S-2171A-00-P0	E - 2	13S-23103-00	D - 13	4FM-24181-00	C - 4	4XV-25376-00	E - 8	5VY-2589H-00	E - 12
2C0-21485-00	E - 14	13S-2171A-00-P2	E - 2	13S-23106-00	D - 13	5VY-24181-00	D - 15	5SL-25376-00	E - 8	5SL-25914-00	E - 10
2C0-21486-00	D - 3	13S-2171A-00-P3	E - 2	13S-23110-00	D - 13	2C0-24182-00	D - 3	2C0-25379-00	E - 9	5DH-25916-00	E - 10
2C0-21511-00-P0	D - 5	13S-2171L-00	D - 8	13S-23111-00	D - 13	13S-24183-00	F - 9	2C0-25381-10	E - 8	3JD-25917-00	E - 10
2C0-21511-00-P2	D - 5	13S-21720-00-P2	D - 8	3VD-23115-00	D - 13	5SL-24183-00	D - 15	5SL-25383-00	E - 8	5SL-25917-00	E - 10
2C0-21511-00-P6	D - 5	13S-21720-00-P3	D - 8	13S-23118-00	D - 13	5VY-24183-00	D - 15	2C0-25388-00	E - 9	13S-25919-00	E - 7
13S-2153A-00	F - 11	13S-21720-00-P4	D - 8	13S-23120-00	D - 13	2C0-24184-00	E - 3	2C0-25389-00	E - 9	5SL-25919-00	E - 10
13S-2153E-30	F - 11	13S-2172P-00	D - 5	13S-23141-00	D - 13	5VY-24191-00	D - 15	5MT-25398-00	E - 6	2C0-25921-00	E - 10
13S-2153E-40	F - 11	13S-21732-00	D - 6	13S-23142-00	D - 13	5VY-24192-00	D - 15		E - 8	4SV-25924-00	E - 7
13S-21566-00	D - 3	13S-21735-00	D - 5	2C0-23143-00	D - 13	2C0-2419F-00	E - 4	5MT-25398-10	E - 6	8CR-25924-00	E - 10
2C0-21566-00	D - 3	13S-21737-00	F - 12	3VD-23144-00	D - 13	13S-24313-00	E - 2		E - 8	3GM-25925-00	E - 7
	D - 15	13S-21737-10	F - 12	5VU-23145-00	D - 13	13S-24314-00	E - 3	5MT-25398-20	E - 6	5SL-25926-00	E - 10
13S-21567-00	D - 3	13S-2173M-00	G - 4	3VD-23156-00	D - 13	13S-24315-00	E - 2		E - 8	5VY-25975-00	E - 12
2C0-21567-00	D - 3	13S-2173N-00	D - 6	13S-23170-00	D - 13	13S-24316-00	E - 2	2C0-25445-20	E - 8	13S-26121-00	E - 11
13S-21575-00	D - 6	13S-2173P-00	D - 5	13S-2332N-00	D - 13	13S-24317-00	E - 2	13S-2580T-00	E - 7	13S-26122-00	E - 11
13S-21611-00-P0	D - 5	13S-21746-00	D - 4	13S-23340-00	D - 14	13S-24317-10	E - 2	13S-2580U-00	E - 7	2C0-26240-00	E - 11
13S-21611-00-P3	D - 5	2C0-21746-00	D - 3	13S-23377-00	G - 8	68V-24376-00	B - 15	2C0-2580W-00	E - 10	2C0-26241-00	E - 11
13S-21611-00-P4	D - 5	13S-2174X-00	D - 3	2C0-23389-00	D - 12	2C0-24398-00	E - 3	13S-2581T-00	E - 7	4XV-26246-00	E - 11
13S-21615-00	D - 6	5PW-2174X-00	D - 8	13S-23393-00	D - 13	5JW-24486-00	E - 2	5SL-25827-00	E - 10	13S-26279-00	D - 12
2C0-21629-10	D - 7	2C0-2174Y-00	D - 3	4XV-23415-01	D - 12	13S-24491-00	E - 2	5SL-25827-10	E - 10	13S-26280-00	F - 6
13S-2162R-00-P2	D - 6	13S-2176P-00	D - 10	4XV-23418-00	D - 12	5JJ-24602-00	D - 15	5SL-25828-00	E - 10	5VY-26281-00	E - 11
13S-2162R-00-P3	D - 6	5VY-2176V-00	E - 5	4XV-2341B-00	D - 12	5YT-24665-00	D - 6	4ML-2582A-50	F - 3	2C0-26282-00	E - 11
13S-2162R-00-P4	D - 6	4J2-21778-00	D - 8	4JH-23434-00	E - 11	13S-24710-00	E - 5	5SL-2582W-00	E - 10	13S-26290-00	F - 6
13S-21639-00	D - 8	2C0-2177F-00	C - 4	13S-23435-00	D - 12	13S-24711-00	E - 5	5SL-25838-00	E - 10	13S-26292-00	E - 12
4G0-21639-00	D - 6	13S-2178A-00	B - 14	13S-23435-10	D - 12	5SL-24723-00	E - 5	5VY-2583B-00	E - 7	13S-26298-00	F - 6
51Y-21639-00	D - 5	13S-2179W-00	D - 10	3FV-23462-00	D - 14	13S-24725-00	E - 5	2C0-2583V-01	F - 3	13S-26302-00	E - 11
	F - 6	2C0-21816-00	B - 9	2H9-23469-00	E - 11	13S-24750-00	E - 5	4PX-25852-00	F - 3	5VS-26332-00	E - 12
2C0-2163A-00	D - 7	2C0-21823-00	C - 8	13S-23808-00	D - 12	2C0-24780-00	E - 5	5VY-25852-00	E - 12	2C0-26335-00	E - 11
2C0-2163E-00	D - 7	26H-21828-00	B - 9	13S-24106-00	E - 3	13S-2478E-00	E - 5	2VN-25854-00	F - 3	2C0-27211-00	F - 3
2C0-2163F-00	G - 4	2C0-21871-00	B - 9	13S-24108-00	E - 3	2C0-24792-00	E - 5	5VY-25854-00	E - 12	4XV-27222-01	F - 3
13S-21640-00	D - 7	2C0-21875-00	B - 9	5PW-2411J-01	E - 3	2C0-24825-00	E - 5	2VN-25855-00	F - 3	2C0-27263-00	E - 14
13S-21649-00	D - 5	13S-22110-00	D - 9	13S-24135-00	E - 2	13S-24847-00	E - 5	5VY-25855-00	E - 12	2C0-27311-00	E - 14
2C0-21650-00	D - 9	2C0-22128-00	D - 9	13S-24135-10	E - 2	3TB-24877-A0	D - 7	13S-2585H-00	D - 3	2C0-27321-00	E - 14
13S-21652-00	D - 5	2C0-22141-10	D - 10	2C0-24136-00	C - 6	3TB-24877-B0	D - 7	5VS-2585H-00	E - 12	2C0-27351-00	E - 14
5VY-21668-00	D - 10	2C0-22151-00	D - 9	2C0-24136-10	C - 6	4XV-25117-00	E - 6	2VN-25866-00	F - 3	2C0-27414-00	E - 14
5VY-21668-10	D - 10	2C0-2217A-00	D - 9	5SL-2413B-00	D - 15	4XV-25118-00	E - 6	5VS-25867-00	E - 12	2C0-27415-00	E - 14
13S-21669-00	D - 6	2C0-2217M-00	D - 9	2C0-2413Y-00	D - 15	5SL-25168-00-98	E - 6	5VS-2586F-00	E - 12	13S-27417-00	F - 2
5VX-21684-00	B - 14	2C0-22184-00	D - 9	13S-24140-00	D - 5	5SL-25168-00-P1	E - 6	13S-25872-00	E - 12	2C0-2741L-00	F - 2
5PW-21686-01	B - 14	13S-22210-20	D - 11	13S-24145-00	E - 4	2C0-25181-00	E - 6	2C0-25874-00	F - 3	2C0-27420-00	E - 15
2C0-21688-00	D - 7	13S-22210-30	D - 11	2C0-24145-00	E - 4	4XV-25186-00	E - 6	2C0-25886-00	E - 12	2C0-2742L-00	F - 2
2C0-21689-00	D - 7	13S-22219-00	D - 11	4C8-2414H-00	E - 3	5PW-25188-00	E - 6	13S-25887-00	E - 12	5JJ-27431-00	F - 2
13S-216A2-00	D - 6	2C0-22241-00	D - 3	2C0-2414J-00	E - 2	4XV-25317-00	E - 8	2C0-25894-00	F - 3	4BP-27434-01	D - 2

NUMERICAL INDEX

PART NO.	GRID NO.	PART NO.	GRID NO.	PART NO.	GRID NO.	PART NO.	GRID NO.	PART NO.	GRID NO.	PART NO.	GRID NO.
2C0-27435-00	E - 15	5JW-2835Y-10	F - 7	5EA-81950-20	G - 6	4MY-83350-01	G - 7	5VX-W0046-00	E - 10	90109-06171	D - 5
5JJ-27437-01	F - 2	13S-28365-00-P0	F - 5	5JJ-81950-20	G - 6	4TH-83371-00	G - 8	5PW-W0047-00	E - 7	90109-06182	D - 7
5JJ-27441-00	F - 2	13S-2836A-00	B - 12	5VK-81950-40	G - 6	13S-83500-00	G - 2	5SL-W0047-00	E - 10	90109-06207	F - 11
2C0-27442-00	E - 14	4KN-2836B-10	D - 8	5EA-81952-00	G - 6	13S-83500-20	G - 2	5PW-W0047-10	E - 7	90109-06248	D - 8
2C0-27443-00	E - 15	13S-2836E-00	B - 12	5JJ-81952-00	G - 6	4XV-83513-00	F - 6	1J3-W0048-00	E - 7	90109-066F0	B - 2
2C0-27445-00	E - 15	13S-2836F-00	E - 14	4XY-81960-00	G - 8	5PW-8352S-00	G - 2	1UY-W0048-00	E - 10		E - 15
5GM-27445-00	D - 6	13S-2836G-00	F - 11	5VY-82100-00	G - 8	5VY-8353E-00	G - 2	5VY-W0048-00	E - 12	90109-080G5	G - 9
13S-27446-00	E - 15	13S-2836H-00	B - 10	5SL-82113-01	G - 9	5VY-83572-02	G - 2	5PW-W0057-00	E - 7	90109-085G6	E - 15
2C0-27451-00	E - 14	13S-2836K-00	F - 5	2C0-82116-00	G - 9	4WM-83755-02	G - 6	5VY-W0057-00	E - 10	90109-10017	D - 10
2C0-27453-00	E - 14	13S-2836L-00	F - 11	5SL-82119-10	G - 8	5EB-83912-03	G - 5	5PW-W0057-10	E - 7	90109-103A9	E - 15
2C0-27491-00	E - 15	13S-2836M-00	F - 11	13S-8212B-00	D - 5	5JJ-83913-00	G - 5	2C0-W1242-00	B - 7	90109-12010	D - 9
2C0-27961-00	G - 9	13S-2836U-00	F - 9	133-82131-00	D - 5	5SL-83922-10	E - 12	5VY-W2470-00	E - 5	90109-12011	D - 10
2C0-28100-00	D - 6	13S-28371-00	F - 5	36Y-82151-00	G - 8	2C0-83945-00	G - 5	5SL-W2587-00	E - 12	90110-05018	E - 11
2C0-28110-00	D - 7	2C0-28371-00	F - 6	5JJ-82151-00	G - 8	13S-83973-00	G - 5	13S-W2838-00-P1	F - 9	90110-05028	E - 2
4FM-28135-00	D - 7	13S-2837L-00	F - 6	5JJ-82151-10	G - 8	13S-83975-00	G - 5	13S-W2839-00-P1	F - 10	90110-05047	B - 13
4XV-2814F-00	D - 7	13S-2837M-00	F - 6	5JW-82151-10	G - 8	4HM-83980-00	E - 12	13S-W283U-00-P4	F - 9	90110-05112	D - 15
13S-28217-00	F - 10	13S-28381-10	F - 5	5JJ-82151-30	G - 8	13S-84301-00	G - 3	13S-W283U-10-P0	F - 9	90110-06060	C - 8
2C0-28217-00	F - 6	13S-28385-00-P1	F - 9	13S-821A1-00	D - 5	13S-84301-10	G - 3	13S-W283V-00-P4	F - 10	90110-06094	B - 2
3P6-28217-00	F - 5	13S-28385-00-P2	F - 9	2C0-82309-00	G - 6	13S-84303-00	G - 3	13S-W283V-10-P0	F - 10	90110-06102	D - 9
13S-28219-00	F - 9	13S-2838G-00	F - 9	13S-82310-00	G - 6	4SV-84314-00	G - 3	13S-W8250-30	G - 9	90110-06106	B - 6
13S-28227-00	F - 5	13S-2838R-00	F - 6	13S-82318-00	B - 14	13S-84359-10	G - 3	13S-YK241-00-P0	D - 15	90110-06140	B - 7
2C0-28227-00	F - 6	13S-2838T-00	F - 6	2C0-82380-00	B - 15	13S-84359-20	G - 3	13S-YK241-00-P3	D - 15	90110-06156	C - 8
13S-28229-00	F - 11	13S-28391-30	F - 9		G - 6	5SL-84397-00	G - 3	13S-YK241-00-P4	D - 15	90110-06161	B - 11
13S-28237-00	F - 5	13S-28392-30	F - 10	13S-82386-00	B - 15	13S-84710-10	G - 4	90101-06056	D - 6		C - 6
2C0-28237-00	D - 8	13S-28395-00-P1	F - 10	2C0-82501-10	G - 9	1A2-84714-41	F - 15	90101-08662	E - 14	90110-06168	G - 6
13S-28301-00	F - 9	13S-28395-00-P2	F - 10	5SL-82511-08	G - 9	4HC-84744-00	G - 4	90105-05014	E - 2	90110-06175	B - 2
13S-28303-00	F - 10	13S-28415-00	F - 9	4BH-82511-09	G - 9	5VX-84745-01	G - 4	90105-06020	E - 14		E - 4
4P6-28328-00	F - 12	5SL-28416-00	D - 8	13S-82530-00	G - 9	5MT-84751-00	D - 7		F - 11		G - 6
13S-28328-20	F - 9	2C0-28425-00	E - 14	3GB-82540-01	G - 6	5SL-84753-00	D - 8	90105-06027	B - 2	90110-06182	C - 14
13S-28328-30	F - 9	2C0-28428-00	E - 14	2C0-82541-00	G - 6		G - 4	90105-06040	B - 8	90110-06233	E - 2
4P6-28338-00	F - 12	2C0-28429-00	E - 14	2C0-8255P-10	G - 9	11H-85110-01	G - 7	90105-06041	E - 13	90110-06258	E - 5
13S-28338-20	F - 11	3JJ-28446-A1	D - 7	13S-82566-70	G - 8	2C0-85112-00	G - 7	90105-06082	B - 7	90110-06303	C - 8
13S-28338-30	F - 11	3JJ-28446-B1	D - 7	5PS-82576-01	G - 8	2C0-85122-00	G - 7	90105-06083	F - 14	90111-05003	D - 8
13S-2833A-00	D - 4	2C0-28455-00	F - 5	2C0-8258J-00	D - 3	3Y6-85130-02	D - 7	90105-07004	B - 6		F - 8
13S-2833E-00	D - 4	13S-2847R-00	F - 10	13S-82590-10	G - 8	5VX-85720-01	G - 6	90105-08054	C - 5	90111-05021	F - 6
2C0-28342-01	F - 6	13S-2848K-00	F - 10	13S-82590-20	G - 8	8CC-85790-01	G - 6	90105-08063	C - 4	90111-05025	E - 12
13S-2834C-00	F - 11	2C0-81410-00	F - 13	3MA-82591-00	E - 12	2C0-85820-00	C - 4	90105-08113	G - 6	90111-05026	F - 4
13S-28356-00	F - 6	2C0-81450-00	F - 13		G - 5	13S-85870-00	B - 13	90105-08171	C - 5	90111-06019	C - 15
13S-2835C-00	F - 11	2C0-81670-00	G - 6	2C0-82910-01	G - 5	13S-85884-00	B - 15		D - 3	90111-06030	D - 5
13S-2835G-00-P0	F - 5	2C0-81673-01	G - 6	4XV-82917-01	G - 5	13S-85885-00	B - 15	90105-10017	D - 11	90111-06038	D - 10
13S-2835G-00-P3	F - 5	4WP-81801-00	F - 14	2C0-83310-10	F - 15	8FP-85886-00	F - 6	90105-12228	D - 3		F - 6
13S-2835G-00-P4	F - 5	2C0-81815-00	F - 14	306-83311-40	F - 15	5VY-85896-00	G - 6	90105-126A8	F - 13	90111-06040	F - 8
13S-2835H-00-P0	F - 5	4WP-81826-00	F - 14	2C0-83318-00	F - 15	13S-8591A-20	G - 9	90105-14002	E - 6	90111-06041	E - 13
13S-2835H-00-P3	F - 5	4XV-8182A-00	F - 14	2C0-83320-10	F - 15	13S-8591A-30	G - 9	90109-06015	B - 12	90111-06043	D - 5
13S-2835H-00-P4	F - 5	4WP-81844-00	F - 14	2C0-83330-10	F - 15	13S-8592A-00	C - 4		C - 6	90111-06051	E - 5
13S-2835U-00-P3	F - 9	1FK-81847-00	F - 14	2C0-8333A-10	F - 15	5VY-W0041-00	E - 12		C - 8	90111-06063	F - 8
13S-2835V-00-P3	F - 10	2C0-81890-00	F - 14	2C0-83340-10	F - 15	5XT-W0042-60	F - 3	90109-06031	C - 8	90111-06064	B - 13
5JW-2835Y-00	F - 6	2C0-81940-00	G - 8	2C0-8334A-10	F - 15	2C0-W0045-00	E - 7	90109-06100	C - 6	90111-06067	E - 15

NUMERICAL INDEX

PART NO.	GRID NO.	PART NO.	GRID NO.	PART NO.	GRID NO.	PART NO.	GRID NO.	PART NO.	GRID NO.	PART NO.	GRID NO.
90111-06071	C - 4	90183-050A0	E - 12	90214-13002	E - 15	90387-064T3	F - 6	90464-16011	D - 9	90501-220A2	C - 10
	D - 15	90183-05M02	F - 9	90214-25003	C - 12	90387-06681	B - 9	90464-16012	D - 9	90506-18008	E - 14
90111-06091	E - 3	90183-06069	B - 10	90214-25004	C - 12	90387-06697	F - 2	90464-16061	G - 8	90506-20193	F - 3
90111-06099	C - 4	90185-05009	E - 14	90240-08084	E - 15	90387-066Y6	D - 15	90464-20014	F - 8	90508-16052	C - 11
90111-06104	D - 6	90185-10009	E - 8	90269-06001	D - 6	90387-067K8	F - 8	90464-28003	G - 6	90508-18134	E - 14
90111-08065	E - 14	90185-12119	D - 9		D - 8	90387-07391	B - 8	90464-32060	G - 8	90508-32020	C - 15
90111-08066	F - 2	90185-22002	D - 10		G - 4	90387-08021	C - 4	90464-47001	G - 3	91312-05010	D - 15
90116-10025	C - 6	90185-24007	E - 8	90269-06002	F - 11	90387-1012B	D - 10	90465-08395	C - 8	91312-06016	B - 13
90116-10026	C - 6	90201-042E0	G - 8	90269-06008	D - 8	90387-126Y1	D - 9	90465-10040	B - 12		D - 15
90116-10485	E - 8	90201-06057	D - 7		E - 15	90387-127W0	D - 9	90465-13M11	D - 7		G - 6
90119-08083	C - 6	90201-06063	D - 15		F - 6	90387-21003	C - 12	90465-15011	G - 8	91312-06020	B - 8
90119-08084	C - 6	90201-06071	B - 9		F - 10	90387-21004	C - 13	90467-08003	B - 9	91312-06025	B - 11
90149-06043	E - 7	90201-06380	E - 15	90269-06046	F - 5	90387-25015	C - 12	90467-09006	E - 2		E - 11
90149-06080	F - 13	90201-06M31	C - 4	90269-06081	F - 10	90387-25016	C - 12	90467-100A1	C - 2	91312-06030	E - 11
90149-06082	C - 6	90201-08050	E - 14	90269-06083	B - 10	90387-250R3	C - 12	90467-10M04	B - 9	91312-06090	D - 15
	F - 13	90201-08054	G - 6	90269-07001	D - 12	90387-28011	C - 12	90467-11090	B - 7	91314-06030	C - 4
90149-06233	E - 15	90201-08452	E - 11	90269-07007	B - 9	90401-10012	E - 7	90467-12085	F - 3	91314-06035	F - 2
90149-08009	E - 10	90201-08784	D - 2		D - 9	90401-10172	E - 13	90467-120A3	E - 12	91314-08030	D - 12
90150-05023	F - 5	90201-087G2	C - 4		F - 9		F - 3	90467-14015	B - 14		D - 14
90151-06024	C - 12	90201-10013	B - 2	90269-07008	D - 9	90401-20145	B - 12	90467-15001	B - 13		E - 11
90154-05012	E - 2	90201-10021	E - 8	90269-07010	D - 3	90413-08012	C - 2	90467-180A0	C - 3	91314-08035	C - 4
90159-05035	B - 13	90201-10029	C - 11		D - 5	90430-06014	B - 7	90467-180A3	B - 13	91314-08040	D - 13
90159-06011	D - 7	90201-10035	E - 14	90269-07076	D - 8	90430-08119	B - 2	90467-18172	C - 3	91317-04025	G - 8
90159-06024	C - 10	90201-113K2	B - 11	90338-06018	D - 5	90430-08143	C - 8	90467-200A0	B - 7	91317-06035	B - 8
90160-05006	G - 2	90201-12008	F - 13		E - 3	90430-09002	B - 14		B - 9	91380-06012	G - 9
	G - 3	90201-12013	C - 15	90338-06134	F - 8	90430-10005	E - 13	90467-310A0	B - 9	91402-16012	F - 3
90170-08358	C - 15	90201-12575	C - 15	90338-15004	D - 3		F - 3	90468-16001	E - 5	91402-25015	E - 15
90170-28419	D - 12	90201-12790	G - 6	90340-14132	B - 12	90430-10148	G - 6	90480-01558	D - 8	91492-12010	B - 15
90176-06008	F - 6	90201-127E1	C - 15	90340-18002	B - 2	90445-11065	E - 3		F - 10	91702-06018	F - 3
90176-10075	B - 2	90201-146F9	E - 14	90340-32004	C - 8	90445-19002	E - 14	90480-01605	F - 5	91808-16023	B - 2
90179-05523	E - 2	90201-177G4	C - 15	90387-05025	E - 14	90446-15386	F - 3	90480-08005	D - 6	91808-17032	B - 11
	F - 5	90201-20023	C - 13	90387-05028	F - 3	90450-22017	B - 9	90480-08006	G - 6	92012-05025	G - 8
90179-06010	D - 6	90201-20278	C - 13	90387-05035	E - 3	90450-32001	B - 7	90480-08264	B - 13	92012-06016	D - 9
90179-06059	F - 11	90201-22014	D - 10	90387-06022	D - 10	90450-35001	B - 7		G - 3	92012-06020	B - 14
90179-07001	B - 3	90201-25020	E - 9	90387-06023	E - 15		B - 8	90480-10003	D - 4	92014-08014	C - 8
90179-08410	C - 4	90201-281U8	D - 12	90387-06048	D - 4	90450-38002	B - 7	90480-10542	D - 15	92017-06016	E - 15
90179-10006	B - 2	90201-33014	D - 10		D - 12	90450-56007	B - 13	90480-11005	B - 8	92017-06025	G - 8
90179-12248	D - 3	90202-05180	D - 8		D - 15	90464-04001	E - 11	90480-11006	E - 14	92902-12600	D - 9
90179-20011	C - 13		F - 8	90387-06055	D - 5	90464-09M31	E - 2	90480-12023	E - 2	92907-06200	F - 3
90179-30691	D - 12	90202-10024	F - 11	90387-06057	E - 12	90464-10M38	B - 10	90480-12607	E - 15	92907-08600	C - 11
90183-04039	D - 5	90202-30235	D - 12		F - 8	90464-12036	G - 8	90480-12613	F - 8	93101-10090	B - 7
90183-05042	F - 5	90206-12074	C - 15	90387-06143	D - 15	90464-13004	D - 5	90480-13018	E - 3	93102-12106	C - 15
90183-05061	G - 4	90208-25002	C - 10	90387-0614M	B - 8	90464-13073	D - 6	90480-14003	D - 5	93102-15212	C - 11
90183-05074	E - 2	90209-03274	G - 3	90387-06203	E - 2	90464-13249	F - 4		F - 8	93102-35017	C - 13
90183-05076	D - 4	90209-21332	C - 12	90387-06215	E - 15	90464-14228	D - 7	90480-14005	C - 4	93106-28043	E - 6
	D - 8	90209-21351	C - 12	90387-062L2	E - 3	90464-15157	E - 11	90480-15363	B - 8	93106-40013	E - 8
	F - 5	90209-22352	C - 12	90387-062X0	D - 9	90464-15195	E - 11	90501-080A2	C - 14	93109-17071	D - 9
	F - 8	90209-25011	C - 12	90387-063E6	C - 4	90464-16005	C - 2	90501-12743	F - 2	93210-04092	C - 6



NUMERICAL INDEX

PART NO.	GRID NO.	PART NO.	GRID NO.	PART NO.	GRID NO.	PART NO.	GRID NO.	PART NO.	GRID NO.	PART NO.	GRID NO.
93210-06667	B - 11	94591-64118	B - 6	97702-50014	D - 6						
93210-09165	B - 11	94682-21031	E - 9	97702-50016	F - 10						
	C - 7	94701-00402	B - 2	97702-50020	F - 10						
93210-14003	B - 11	95022-06008	G - 8	97702-50116	F - 6						
93210-14579	C - 6	95022-06016	G - 6	97702-50120	G - 6						
93210-15566	B - 12	95022-06030	D - 15	97706-04012	G - 4						
93210-15620	F - 3	95022-08012	B - 2	97707-40012	F - 5						
93210-16325	C - 7	95024-06012	F - 2	97707-50016	F - 5						
93210-27194	C - 8	95024-06025	B - 7		F - 9						
93210-32172	C - 8	95024-10040	D - 3		G - 3						
93210-33133	B - 7	95027-06020	G - 5	98507-04010	G - 5						
93210-41N50	D - 13	95027-06025	C - 4	98507-05012	B - 15						
93210-46001	B - 7	95027-10020	B - 9	98507-05022	G - 5						
93305-20509	C - 12	95304-06700	C - 15	98507-05035	G - 5						
93306-00006	B - 7	95307-04700	B - 15	98507-06012	B - 15						
93306-00106	C - 10	95307-08700	F - 3	98707-03016	G - 5						
	C - 14	95602-05200	D - 7	98902-05008	E - 3						
93306-07208	E - 6		G - 8	98902-05014	E - 2						
93306-20464	C - 12	95602-06100	D - 7		G - 4						
93306-20531	E - 8	95602-10200	D - 10	98902-05020	B - 14						
93306-20562	C - 12		D - 11	99001-07600	C - 11						
93310-340N8	C - 10		E - 14	99001-10600	C - 15						
93315-21570	C - 11	95602-14200	D - 11	99009-10400	B - 7						
93315-31758	D - 9	95604-06200	F - 2		C - 11						
93315-31759	D - 9	95604-08200	E - 9	99009-17400	C - 15						
93317-11096	C - 10	95607-06200	G - 5	99530-08012	C - 8						
93317-11295	C - 15	95612-08625	B - 2	99530-10014	C - 6						
93317-330A0	D - 9	95702-05500	D - 7	99530-10114	B - 2						
93317-330A1	D - 9		G - 7								
93317-43580	E - 8	95702-06500	D - 5								
93399-99932	D - 12	95802-06014	B - 10								
93399-99957	D - 14	95802-06020	D - 4								
93420-61M07	E - 8	95807-06035	B - 8								
93440-25186	C - 12	95812-06012	G - 8								
93440-28184	C - 12	95812-06030	B - 11								
93440-52014	C - 13		C - 6								
93450-16159	B - 3	95812-06045	C - 6								
93501-04011	F - 2	95812-06055	C - 6								
93603-09106	B - 11	95812-06065	C - 6								
93603-17070	B - 11	95812-06080	B - 11								
93607-44002	B - 6	95812-08065	C - 6								
93608-17263	C - 8	95822-06020	C - 15								
93900-00030	E - 6		G - 8								
	E - 8	95827-06012	B - 9								
94112-17099	E - 6	95827-06014	C - 4								
94118-17067	E - 8	97702-40010	F - 15								
94580-25074	B - 11	97702-40016	F - 5								
94582-21114	E - 9		G - 3								