

PARTS CATALOGUE

XV535'99 (3BMH)

XV535'99 (4YH9)

XV535'99 (4YHA) EUROPE

YAMAHA
GENUINE
Parts & Accessories

194YH-300E1

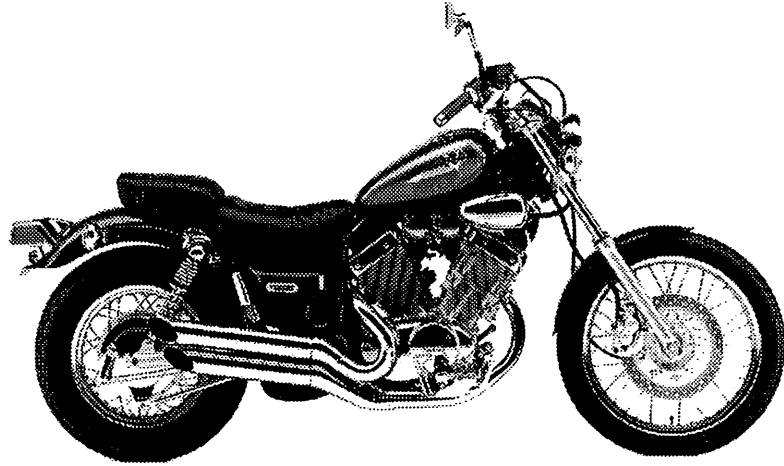
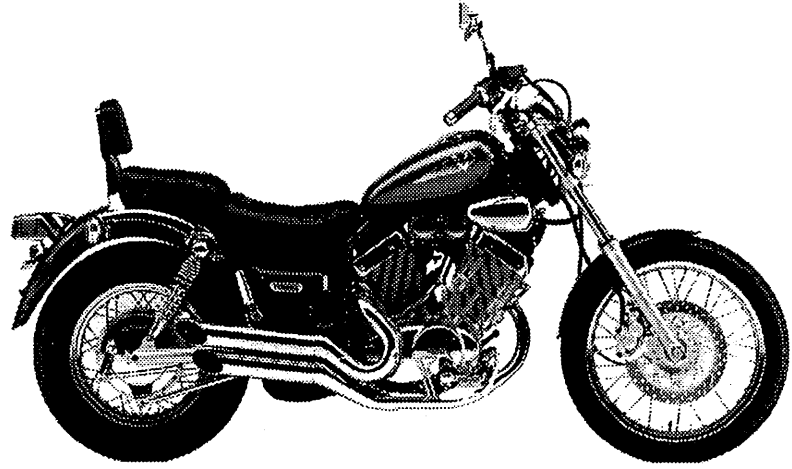

A3

FOREWORD

This Parts Catalogue is related to the parts for the model(s) in the below frame. When you are ordering replacement parts, please refer to this Parts Catalogue and quote both part numbers and part names correctly.

XV535'99(3BMH/4YH9/4YHA)

1. Modifications or additions which have been made after issue of the Parts Catalogue will be announced in the Yamaha Parts News.
It is advisable that you make necessary corrections to the Parts Catalogue according to the Yamaha Parts News.

2. Abbreviations

The Following abbreviations are used in this Parts Catalogue.

"UR" Use specified parts number.

"UN" Use as many as needed.

"AP" Alternate Parts

"LM" Local Made (Parts need to be ordered locally)

"F#" Frame No. (Applicable machine No.)

3. Parts, which are to be supplied in an assembly, are listed with a dot(.) in front of the part name as shown below.

EXAMPLE

CARBURETOR ASSY

.JET, PILOT

.NOZZLE, MAIN

4. Number of component for assembly

The numeral appearing to the right of each component part indicates the quantity of parts for each assembly unit.

EXAMPLE

PART NO.	DESCRIPTION	Q'TY	REMARKS
2F5-83310-60	FRONT FLASHER LIGHT ASSY	2	
115-83311-60	.BULB (6V-18W)	1	
1M1-83309-60	.REFLECTOR	1	

5. Applicable colors of graphics are represented in the "REMARKS" as shown below.

PART NO.	DESCRIPTION	Q'TY	REMARKS
2N4-24110-00-X5	.FUEL TANK COMP.	2	MXR
3J1-24240-10	.GRAPHIC, FUEL TANK	1	for MXR

6. Applicable Serial No.

① Engine Serial No.

② Frame Serial No.

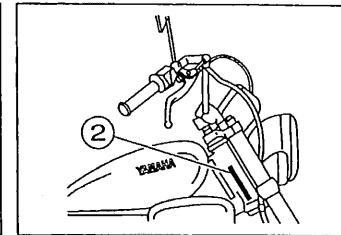
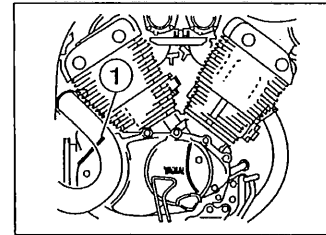

7. Note that the illustrations for reference in funding parts numbers, not to be used for assembling. When assembling, pleas use the applicable service manual.

8. The asterisk (*) before a reference number indicates modification items after the first edition.

MODEL LABEL

(1) A label called "Model Label" is affixed in the location as indicated in (3) below.
When using this parts catalogue, please be sure to cross-refer the "model code - production code No." in the catalogue to the "model code - production code No." indicated on the Model Label affixed onto the product concerned.

(2) "Model Label" Indication

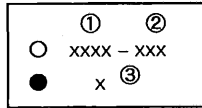

① Model Type Code
② Production Code No.
③ Colouring Type

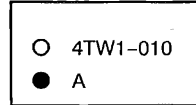

(3) Model Label Affixing Location

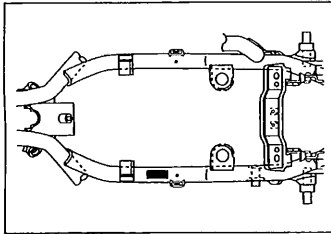

(4) Model Code - Production Code Number of Model Listed in This Parts Catalog

Model Code	Production Code No.	Country (destination)	Model Code	Production Code No.	Country (destination)	
3BMH	010	SWITZERLAND				
	020	AUSTRIA				
	030	BELGIUM				
	040	DENMARK				
	060	FINLAND				
	080	ENGLAND				
	090	GREECE				
	100	ITALY				
	110	HOLLAND				
	120	NORWAY				
	130	PORTUGAL				
	140	SWEDEN				
	4YH9	020	AUSTRIA			
		040	HOLLAND			
050		NORWAY				
4YHA	020	AUSTRIA				
	040	HOLLAND				
	050	NORWAY				

(5) Colouring Information

Model Code	Colouring type code	Colour code	Colour Name	Abbreviation
3BMH	A	00JW	URUSHI BLACK	URB
	B	0567	DARK PURPLISH RED COCKTAIL 3	DPRC3
4YH9	C	0646	DULL YELLOWISH RED METALLIC 2	DYRM2
4YHA				

CONTENTS

ENGINE

CYLINDER HEAD	B2
CYLINDER	B5
CRANKSHAFT. PISTON	B6
VALVE	B7
CAMSHAFT. CHAIN	B8
OIL PUMP	B9
OIL CLEANER	B10
INTAKE	B11
INTAKE 2	B13
CARBURETOR	B14
EXHAUST	C3
CRANKCASE	C5
CRANKCASE COVER 1	C7
STARTER CLUTCH	C9
CLUTCH	C10
TRANSMISSION	C12
MIDDLE DRIVE GEAR	C13
SHIFT CAM. FORK	C14
SHIFT SHAFT	C15

CHASSIS

FRAME	D2
FENDER	D4
SIDE COVER	D7
REAR ARM. SUSPENSION	D9
DRIVE SHAFT	D10
STEERING	D12
FRONT FORK	D14
FUEL TANK	E2
SEAT	E5
FRONT WHEEL	E6

FRONT BRAKE	E7
REAR WHEEL	E8
STEERING HANDLE. CABLE	E10
FRONT MASTER CYLINDER	E11
STAND. FOOTREST	E12
GENERATOR	E15
FLASHER LIGHT	F2
METER	F3
HEADLIGHT	F4
TAILLIGHT	F5
HANDLE SWITCH. LEVER	F6
ELECTRICAL 1	F7
ELECTRICAL 2	F8

INDEX

NUMERICAL INDEX	M1
-----------------------	----

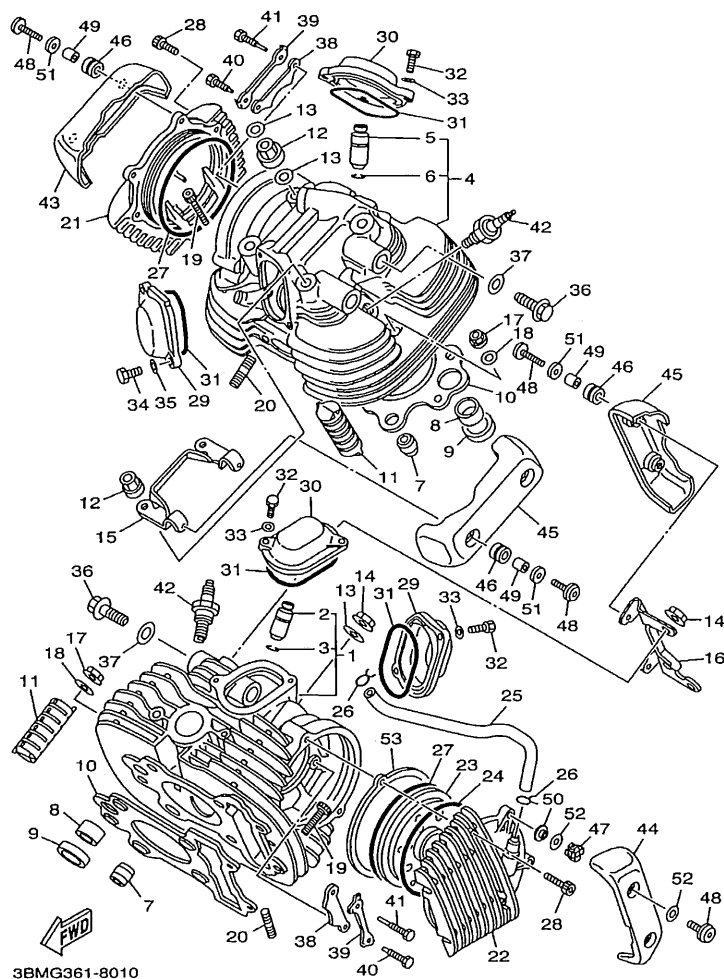

3BMG361-8010

FIG. 1 CYLINDER HEAD

REF. NO.	PART NO.	DESCRIPTION	4YH9	4YHA	3BMH	REMARKS
1	2GV-11102-02	CYLINDER HEAD ASSY	2	2		
	3BM-11101-02	CYLINDER HEAD ASSY			1	
2	4H7-11133-10	.GUIDE, INTAKE VALVE	2	2	2	
3	93440-12052	.CIRCLIP	2	2	2	
4	3BM-11101-12	CYLINDER HEAD ASSY			1	
5	4H7-11133-10	.GUIDE, INTAKE VALVE			2	
6	93440-12052	.CIRCLIP			2	
7	99530-17016	PIN, DOWEL	4	4	4	
8	90387-226G7	COLLAR	2	2	2	
9	90430-24184	GASKET	2	2	2	
10	2GV-11181-00	GASKET, CYLINDER HEAD 1	2	2	2	
11	2GV-11127-00	ABSORBER 3	4	4	4	
12	90179-10395	NUT	4	4	4	
13	90201-10131	WASHER, PLATE	4	4	4	
14	90179-10279	NUT	4	4	4	
15	2GV-11142-00	BRACKET, CYLINDER HEAD COVER 2	1	1	1	
16	2GV-11152-00	BRACKET, CYLINDER HEAD COVER	1	1	1	
17	95707-08500	NUT, FLANGE	2	2	2	
18	90201-08366	WASHER, PLATE	2	2	2	
19	91314-08030	BOLT	4	4	4	
20	95617-08630	BOLT, STUD	4	4	4	
21	2GV-11185-00	COVER, CYLINDER HEAD SIDE 1	1	1	1	
22	2GV-1111H-00	COVER, CYLINDER HEAD SIDE 4	1	1	1	
23	22U-11165-00	PLATE, BREATHER	1	1	1	
24	93210-89568	O-RING	1	1	1	
25	2GV-11166-00	PIPE, BREATHER 1	1	1	1	
26	90467-14015	CLIP	2	2	2	

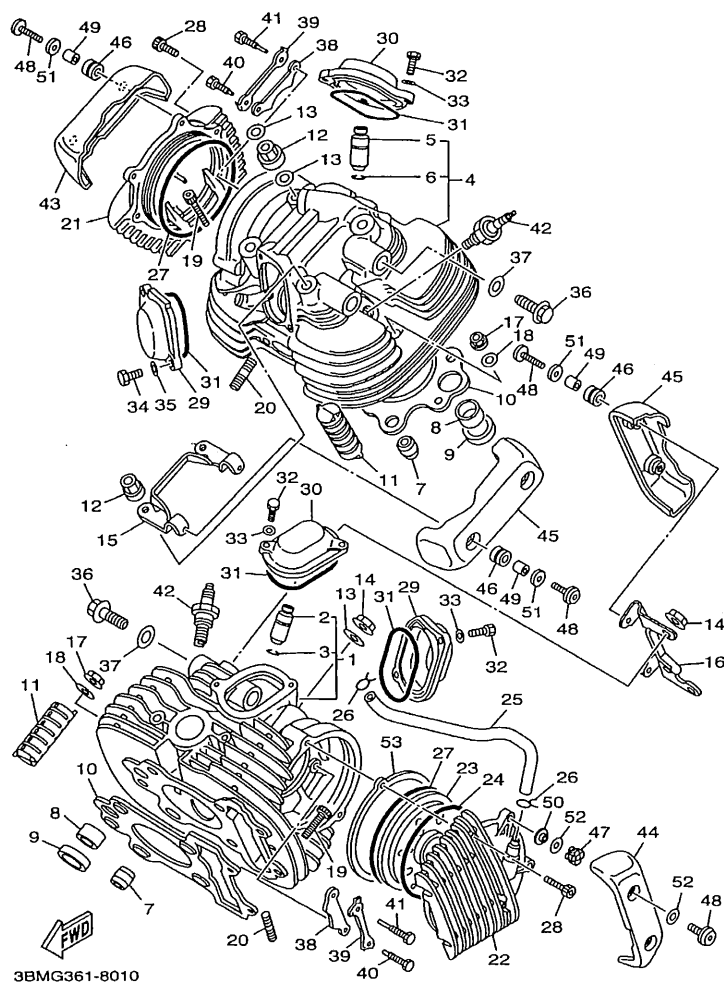

FIG. 1 CYLINDER HEAD

REF. NO.	PART NO.	DESCRIPTION	4YH9	4YHA	3BMH	REMARKS
27	93211-00612	O-RING	2	2	2	
28	91314-06025	BOLT	4	4	4	
29	22U-11186-00	COVER, CYLINDER HEAD SIDE 2	2	2	2	
30	22U-11187-00	COVER, CYLINDER HEAD SIDE 3	2	2	2	
31	93210-62446	O-RING	4	4	4	
32	97027-06016	BOLT	6	6	6	
33	92907-06600	WASHER, PLATE	6	6	6	
34	97024-06016	BOLT	2	2	2	
35	92904-06600	WASHER	2	2	2	
36	90401-16166	BOLT, UNION	4	4	4	
37	90430-17168	GASKET	4	4	4	
38	22U-1111F-01	PLATE	2	2	2	
39	90215-08229	WASHER, LOCK	2	2	2	
40	90109-08782	BOLT	2	2	2	
41	90109-08781	BOLT	2	2	2	
42	94701-00234	PLUG, SPARK (NGK BPR6ES)	2			UR
	94701-00218	PLUG, SPARK (NGK BPR7ES)		2	2	UR
	94701-00228	PLUG, SPARK (ND W20EPR-U)	2			UR
	94701-00220	PLUG, SPARK (ND W22EPR-U)		2	2	UR
43	2NT-11186-01	COVER, CYLINDER HEAD SIDE 2	1	1	1	
44	2NT-1110M-01	COVER ASSY 1	1	1	1	
45	2NT-11187-01	COVER, CYLINDER HEAD SIDE 3	2	2	2	
46	90480-18411	GROMMET	6	6	6	
47	90480-19471	GROMMET	2	2	2	
48	90110-06198	BOLT, HEXAGON SOCKET HEAD	8	8	8	
49	90387-06518	COLLAR	6	6	6	
50	90387-074T1	COLLAR	2	2	2	

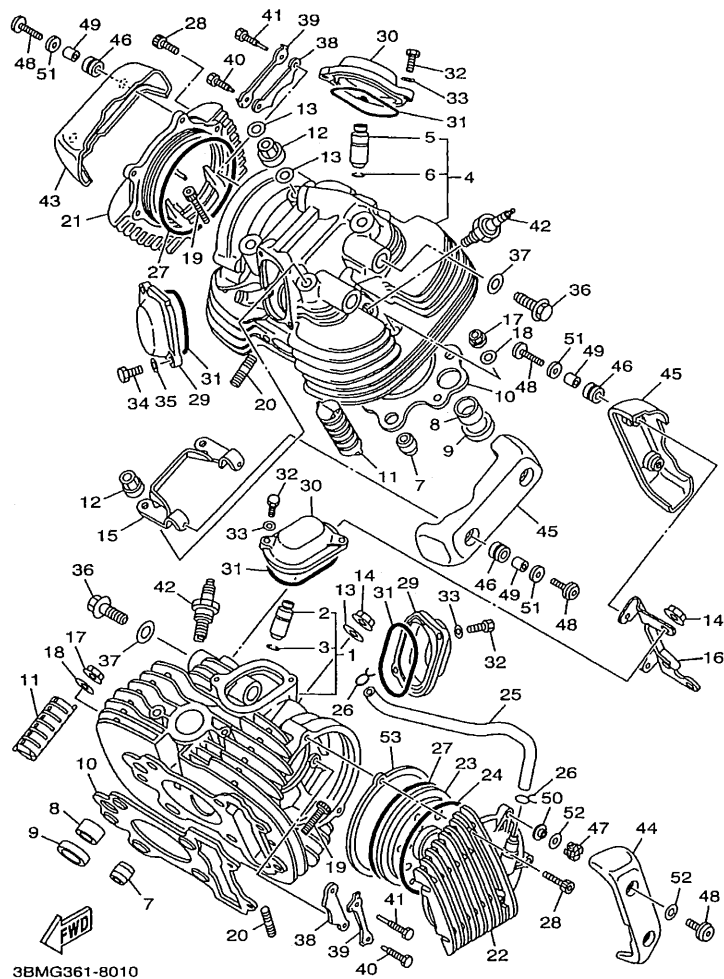
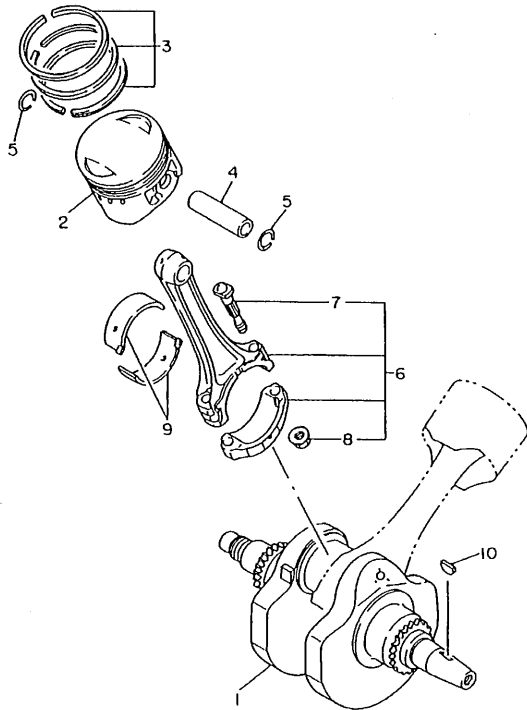

FIG. 1 CYLINDER HEAD

REF. NO.	PART NO.	DESCRIPTION	4YHS	4YHA	3BMH	REMARKS
51	90201-06071	WASHER, PLATE	6	6	6	
52	3BT-11195-00	GASKET	4	4	4	
53	3BT-11196-00	GASKET, CYLINDER HEAD SIDE	1	1	1	

FIG. 3 CRANKSHAFT. PISTON



REF. NO.	PART NO.	DESCRIPTION	4YH9	4YHA	9BMH	REMARKS
1	22U-11411-00	CRANKSHAFT	1	1	1	
2	2GV-11631-00-C0	PISTON (STD)	2	2	2	
	2GV-11636-00	PISTON (0.50MM O/S)	2	2	2	AP
	2GV-11638-00	PISTON (1.00MM O/S)	2	2	2	AP
3	2GV-11610-00	PISTON RING SET (STD)	2	2	2	
	2GV-11610-20	PISTON RING SET (0.50MM O/S)	2	2	2	AP
	2GV-11610-40	PISTON RING SET (1.00MM O/S)	2	2	2	AP
4	22U-11633-01	PIN, PISTON	2	2	2	
5	93450-19052	CIRCLIP	4	4	4	
6	22U-11650-00	CONNECTING ROD ASSY	2	2	2	
7	22U-11654-00	.BOLT, CONNECTING ROD	2	2	2	
8	90179-08327	.NUT	2	2	2	
9	22U-11656-00	PLANE BEARING, CONNECTING ROD	4	4	4	UR BLUE
	22U-11656-10	PLANE BEARING, CONNECTING ROD	4	4	4	UR BLACK
	22U-11656-20	PLANE BEARING, CONNECTING ROD	4	4	4	UR BROWN
	22U-11656-30	PLANE BEARING, CONNECTING ROD	4	4	4	UR GREEN
10	90280-05048	KEY, WOODRUFF	1	1	1	



2GV110-7030

FIG. 4 VALVE

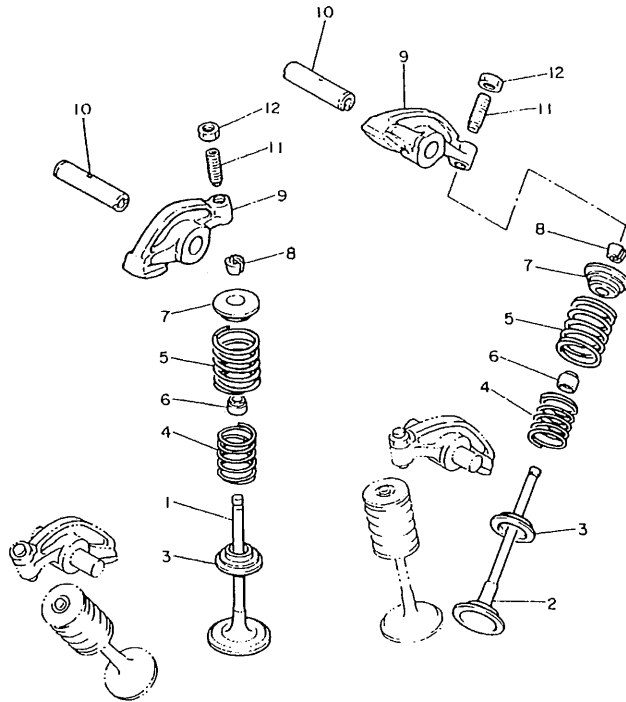

REF. NO.	PART NO.	DESCRIPTION	AYHB	AYHA	SBMH	REMARKS
1	22U-12111-00	VALVE, INTAKE	2	2	2	
2	22U-12121-01	VALVE, EXHAUST	2	2	2	
3	3Y1-12116-00	SEAT, VALVE SPRING	4	4	4	
4	22U-12113-00	SPRING, VALVE INNER	4	4	4	
5	22U-12114-00	SPRING, VALVE OUTER	4	4	4	
6	1J7-12119-01	SEAL, VALVE STEM	4	4	4	
7	3Y1-12117-01	RETAINER, VALVE SPRING	4	4	4	
8	1J7-12118-00	COTTER, VALVE	8	8	8	
9	22U-12151-00	ARM, VALVE ROCKER	4	4	4	
10	22U-12156-01	SHAFT, ROCKER 2	4	4	4	
11	22U-12159-00	SCREW, VALVE ADJUSTING	4	4	4	
12	90170-06128	NUT	4	4	4	



22U110-3050

FIG. 5 CAMSHAFT. CHAIN

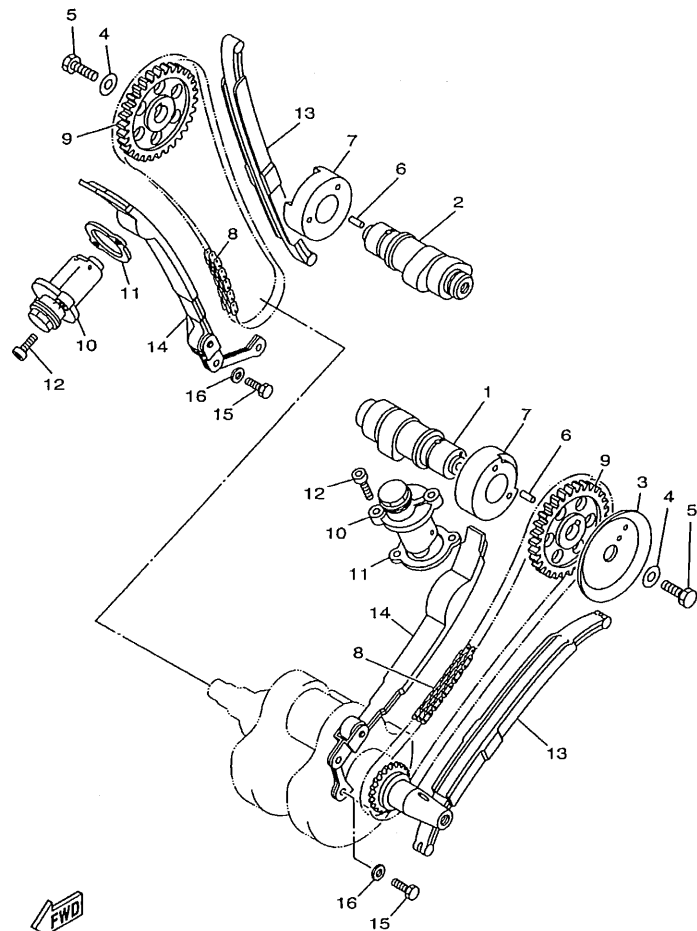

4VR1300-7050

REF. NO.	PART NO.	DESCRIPTION	4YH9	4YHA	3BMH	REMARKS
1	22U-12171-01	CAMSHAFT 1	1	1	1	
2	22U-12181-01	CAMSHAFT 2	1	1	1	
3	22U-11145-00	PLATE, BREATHER 2	1	1	1	
4	90201-10591	WASHER, PLATE	2	2	2	
5	90101-10303	BOLT	2	2	2	
6	93605-10108	PIN, DOWEL	2	2	2	
7	90380-28110	BUSH, SOLID	2	2	2	
8	94591-41118	CHAIN	2	2	2	
9	22U-12176-01	SPROCKET, CAM CHAIN	2	2	2	
10	11H-12210-02	TENSIONER ASSY, CAM CHAIN	2	2	2	
11	3BT-12213-00	GASKET, TENSIONER CASE	2	2	2	
12	91314-06025	BOLT	4	4	4	
13	22U-12231-00	GUIDE, STOPPER 1	2	2	2	
14	22U-12241-00	GUIDE, STOPPER 2	2	2	2	
15	97027-06016	BOLT	4	4	4	
16	92907-06600	WASHER, PLATE	4	4	4	

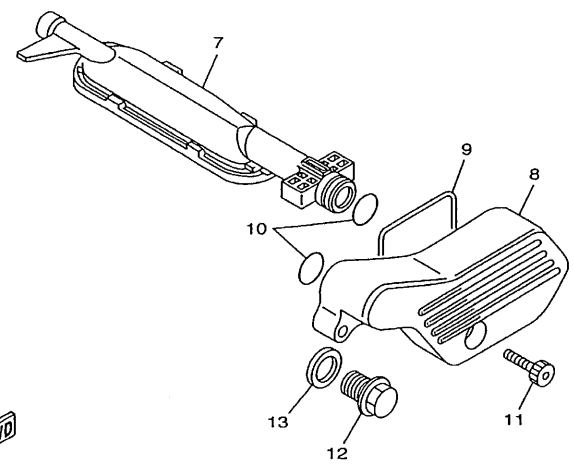
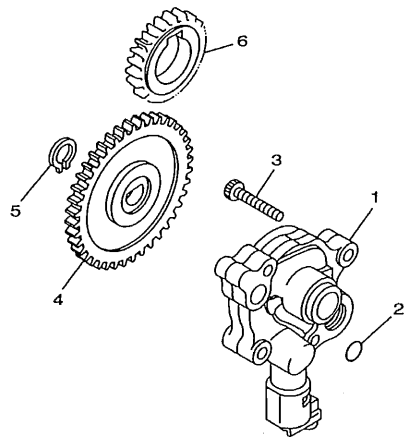

4YH7351-8060

FIG. 6 OIL PUMP

REF. NO.	PART NO.	DESCRIPTION	4YH9	4YHA	3BMH	REMARKS
1	22U-13300-00	OIL PUMP ASSY	1	1	1	
2	93210-10096	O-RING	1	1	1	
3	91317-06030	BOLT	3	3	3	
4	4VR-13325-00	GEAR, PUMP DRIVEN	1	1	1	
5	99009-11400	CIRCLIP	1	1	1	
6	22U-13324-00	GEAR, DRIVE (24T)	1	1	1	
7	22U-13410-00	STRAINER HOUSING ASSY	1	1	1	
8	2GV-13417-00	COVER, STRAINER	1	1	1	
9	22U-13415-00	SEAL, OIL STRAINER	1	1	1	
10	93210-15151	O-RING	2	2	2	
11	91317-06025	BOLT	3	3	3	
12	90340-14132	PLUG, STRAIGHT SCREW	1	1	1	
13	214-11198-01	GASKET	1	1	1	

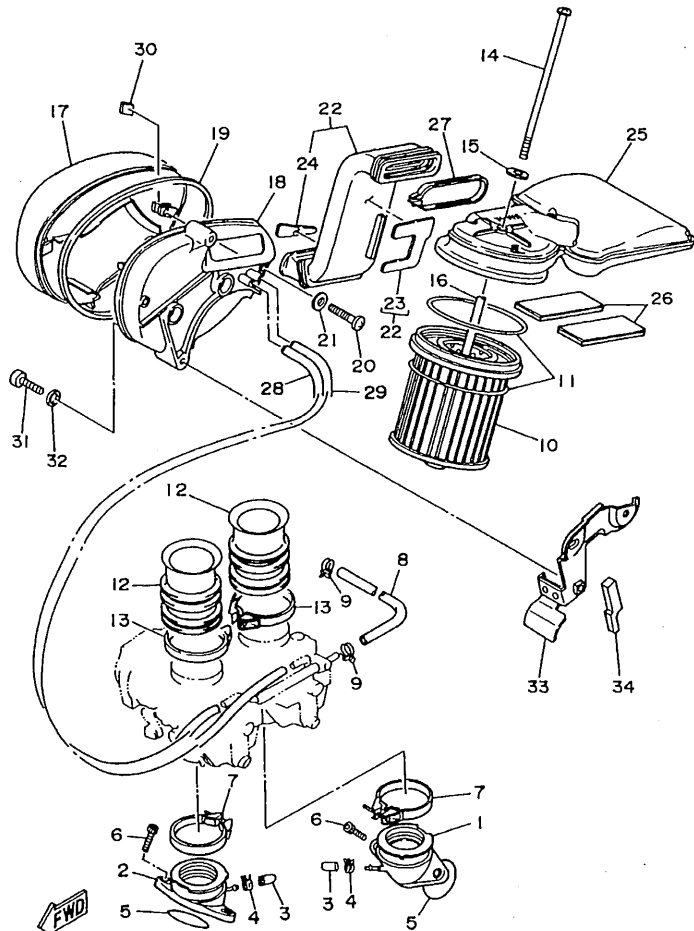

4KUK351-6081

FIG. 8 INTAKE

REF. NO.	PART NO.	DESCRIPTION	4YH9	4YHA	3BMH	REMARKS
1	2GV-13586-01	JOINT, CARBURETOR 1	1			
	3BR-13586-02	JOINT, CARBURETOR 1		1		
2	2GV-13596-00	JOINT, CARBURETOR 2	1			
	3BR-13596-01	JOINT, CARBURETOR 2		1		
3	16G-13569-00	PLUG, BLIND	2	2		
4	90467-10039	CLIP	2	2		
5	93210-36769	O-RING	2	2		
6	91317-06020	BOLT	4	4		
7	90460-52210	CLAMP, HOSE	2	2		
8	90445-111F3	HOSE	1	1		
9	90460-12256	CLAMP, HOSE	2	2		
10	2NT-14451-00	ELEMENT, AIR CLEANER	1	1		
11	2GV-14452-00	SEAL	2	2		
12	22U-14469-00	FUNNEL, AIR	2	2		
13	90460-58124	CLAMP, HOSE	2	2		
14	98517-06160	SCREW, PAN HEAD	1	1		
15	90201-06380	WASHER, PLATE	1	1		
16	90387-062T3	COLLAR	1	1		
17	3JB-14422-00	CAP, CLEANER CASE 2	1	1		
18	3JB-14417-00	COVER 1	1	1		
19	3JB-14452-00	SEAL	1	1		
20	98507-06035	SCREW, PAN HEAD	2	2		
21	92907-06600	WASHER, PLATE	2	2		
22	3JB-14437-01	DUCT	1	1		
23	3JB-14426-00	DAMPER 2	1	1		
24	3JB-1442G-00	DAMPER 3	1	1		
25	3JB-14412-00	CAP, CLEANER CASE 1	1	1		

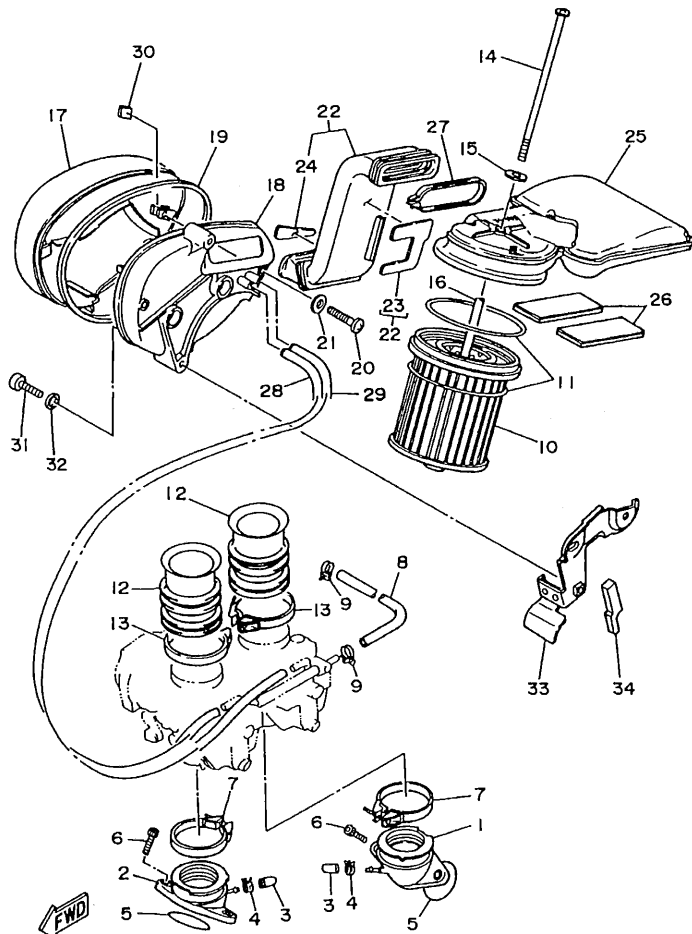

4KUK351-6081

FIG. 8 INTAKE

REF. NO.	PART NO.	DESCRIPTION	4YH9	4YHA	3BMH	REMARKS
26	3JB-14409-00	DAMPER	2	2		
27	3JB-14455-00	BAND	1	1		
28	90445-11290	HOSE	1	1		
29	90445-11152	HOSE	1	1		
30	90173-06015	NUT, SQUARE	2	2		
31	91317-06030	BOLT	2	2		
32	92907-06600	WASHER, PLATE	2	2		
33	3JB-14414-00	STAY 2	1	1		
34	3JB-14425-00	DAMPER 1	1	1		

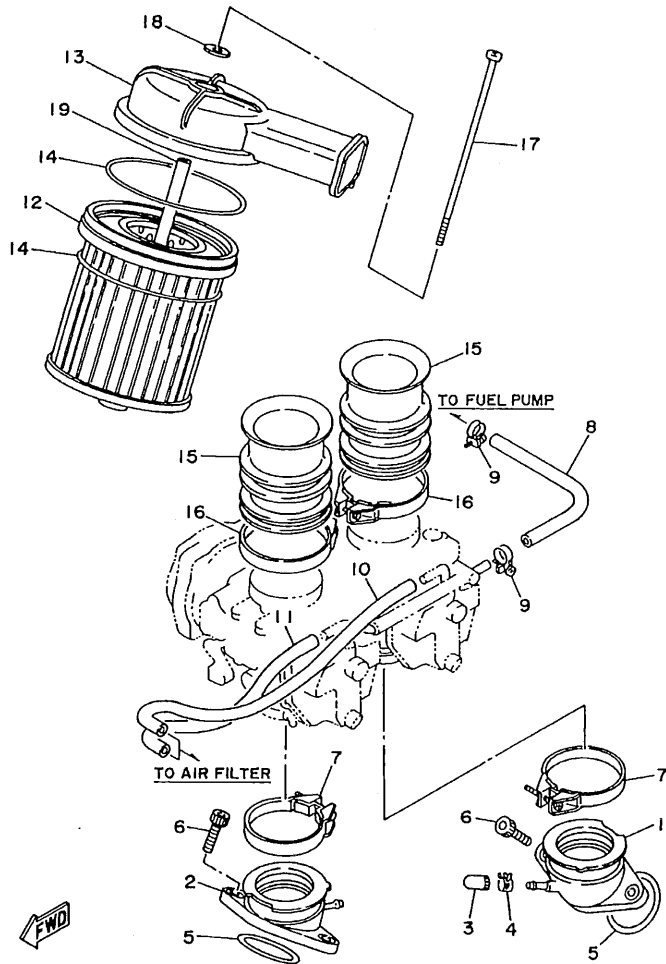

3BM7361-3080

FIG. 9 INTAKE 2

REF. NO.	PART NO.	DESCRIPTION	4YH9	4YHA	3BMH	REMARKS
1	2GV-13586-01	JOINT, CARBURETOR 1			1	
2	2GV-13596-00	JOINT, CARBURETOR 2			1	
3	16G-13569-00	PLUG, BLIND			1	
4	90467-10039	CLIP			1	
5	93210-36769	O-RING			2	
6	91317-06020	BOLT			4	
7	90460-52210	CLAMP, HOSE			2	
8	90445-111F3	HOSE			1	
9	90460-12256	CLAMP, HOSE			2	
10	2GV-14197-00	PIPE			1	
11	2GV-14987-00	HOSE			1	
12	2GV-14451-00	ELEMENT, AIR CLEANER			1	
13	2GV-14412-00	CAP, CLEANER CASE 1			1	
14	2GV-14452-00	SEAL			2	
15	22U-14469-00	FUNNEL, AIR			2	
16	90460-58124	CLAMP, HOSE			2	
17	98517-06160	SCREW, PAN HEAD			1	
18	90201-06380	WASHER, PLATE			1	
19	90387-062T3	COLLAR			1	

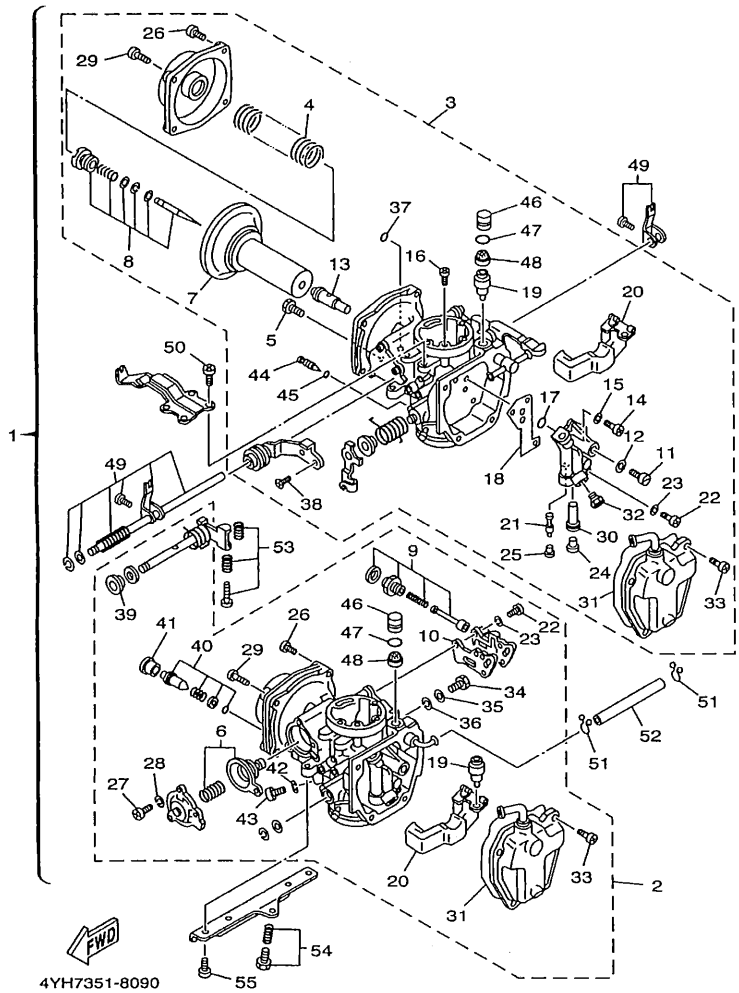

4YH7351-8090

FIG. 10 CARBURETOR

REF. NO.	PART NO.	DESCRIPTION	4YH9	4YHA	3BMH	REMARKS
1	4KU-14900-12	CARBURETOR ASSY	1	1		
	3BM-14900-41	CARBURETOR ASSY			1	
2	4KU-14901-12	.CARBURETOR ASSY 1	1	1		
	3BM-14901-41	.CARBURETOR ASSY 1			1	
3	4KU-14902-12	.CARBURETOR ASSY 2	1	1		
	3BM-14902-41	.CARBURETOR ASSY 2			1	
4	1FK-14933-00	..SPRING, DIAPHRAGM	1	1	1	
5	3G2-14231-34	..JET, PILOT AIR (#170)	1	1	1	
6	22U-1490H-00	..DIAPHRAGM SET 5	1	1		
	3BR-1490H-00	..DIAPHRAGM SET 5			1	
7	41R-14940-00	..DIAPHRAGM ASSY	1	1	1	
8	3BM-1490J-00	..NEEDLE SET	1	1	1	UR FRONT
	3BM-1490J-10	..NEEDLE SET	1	1	1	UR REAR
9	11H-1410A-00	..STARTER SET	1	1	1	
10	3JB-14536-00	..GASKET	1	1	1	
11	22U-14565-00	..SCREW	1	1	1	
12	137-14153-00	..WASHER, MAIN JET	1	1	1	
13	2JU-14141-90	..NOZZLE, MAIN	1	1	1	
14	98502-04018	..SCREW, PAN HEAD	1	1	1	
15	92902-04100	..WASHER, SPRING	1	1	1	
16	3G2-14231-14	..JET, PILOT AIR (#70)	1	1	1	
17	22U-14147-00	..O-RING	1	1	1	
18	3JB-14199-00	..GASKET	1	1	1	
19	1FK-14190-15	..NEEDLE VALVE ASSY	1	1	1	
20	1FK-14985-00	..FLOAT	1	1	1	
21	4G0-14142-35	..JET, PILOT (# 35)	1	1		
	4HR-14142-35	..JET, PILOT (# 35)			1	

FIG. 10 CARBURETOR

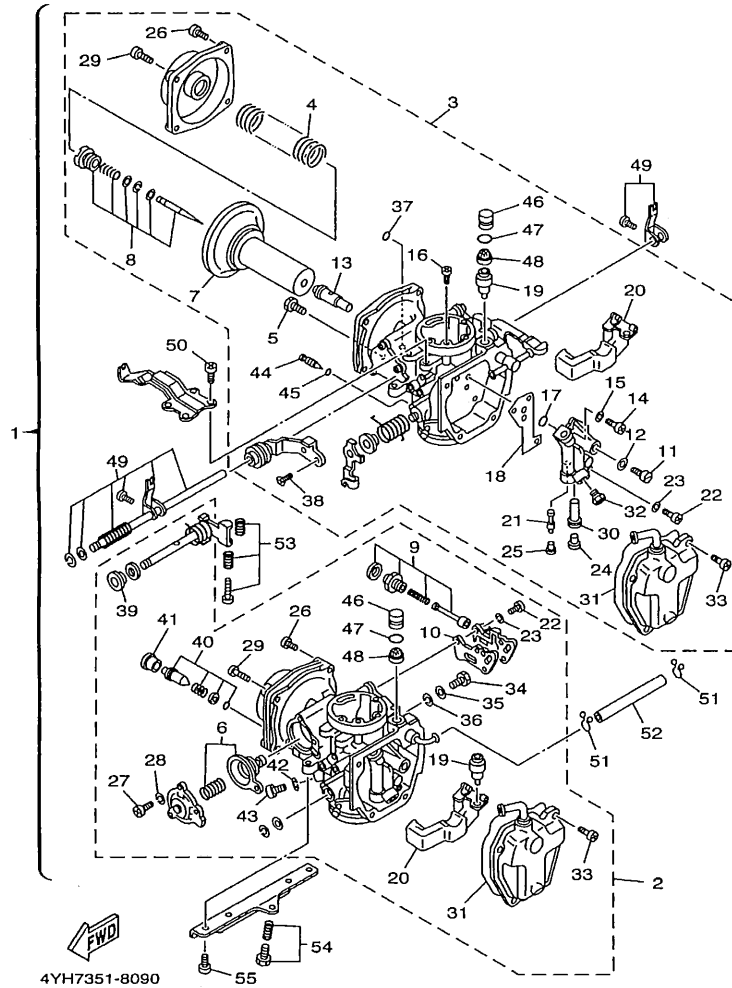

REF. NO.	PART NO.	DESCRIPTION	4YH8	4YHA	3BMH	REMARKS
22	98501-04012	..SCREW, PAN HEAD	4	4	4	
23	92901-04100	..WASHER, SPRING	4	4	4	
24	22U-14968-00	..CAP	1	1	1	
25	22V-14968-00	..CAP	1	1	1	
26	97880-05014	..SCREW, PAN HEAD	3	3	3	
27	98501-04010	..SCREW, PAN HEAD	3	3	3	
28	92901-04100	..WASHER, SPRING	3	3	3	
29	90157-05050	..SCREW, PAN HEAD	1	1	1	
30	4FT-1414G-00	..PIPE, MAIN BREED	1	1		
	2JU-1414G-00	..PIPE, MAIN BREED			1	
31	22V-14147-00	..O-RING	1	1	1	
32	3G2-1423A-72	..JET, MAIN (#107.5)	1	1		
	3G2-14231-27	..JET, MAIN (#135)			1	
33	98501-05012	..SCREW, PAN HEAD	4	4	4	
34	341-14991-00	..SCREW	1	1	1	
35	26H-14952-00	..WASHER	1	1	1	
36	22U-14952-00	..WASHER	1	1	1	
37	93210-03119	..O-RING	1	1	1	
38	92701-06010	..SCREW, FLAT HEAD	2	2	2	
39	341-14954-00	..WASHER	1	1	1	
40	12R-14105-00	..PILOT SCREW SET	1	1	1	
41	22F-14991-00	..CAP	1	1		
	2RJ-14118-00	..CAP			1	
42	127-14198-00	..GASKET	2	2	2	
43	92502-08014	..SCREW, PAN HEAD	2	2	2	
44	2L1-14191-00	..PLUG, DRAIN	1	1	1	
45	214-14147-00	..O-RING	1	1	1	

FIG. 10 CARBURETOR

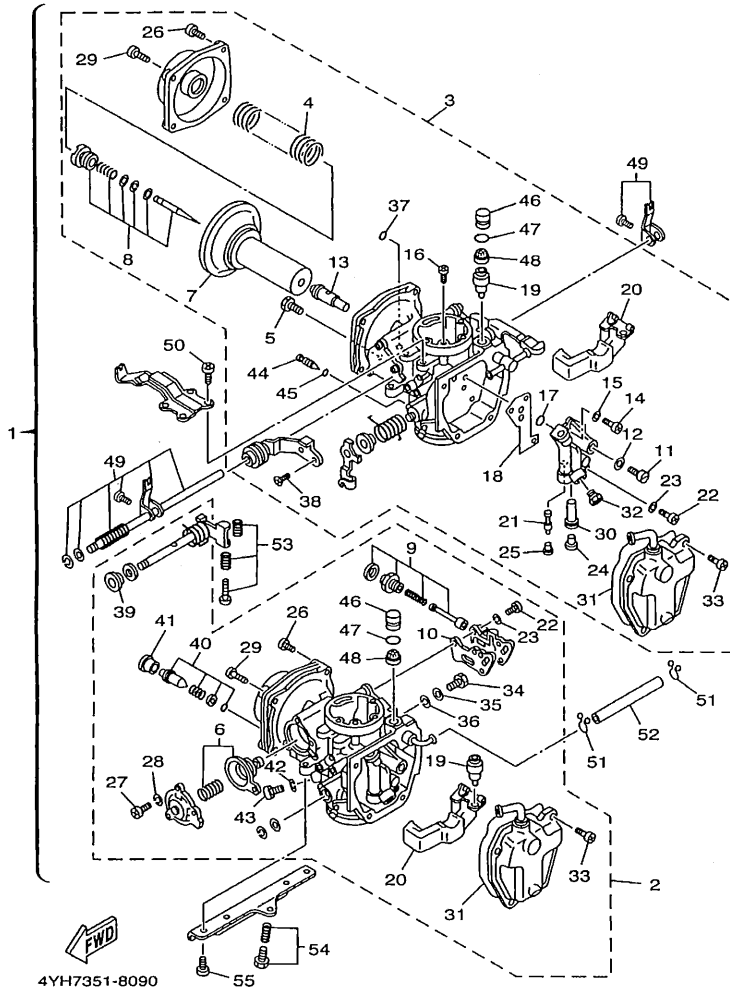

4YH7351-8090

REF. NO.	PART NO.	DESCRIPTION	4YH9	4YHA	3BMH	REMARKS
46	41R-14118-01	..CAP	1	1	1	
47	1FK-14147-00	..O-RING	1	1	1	
48	1HX-14994-00	..NET, FILTER	1	1	1	
49	3BM-1490L-00	..STARTER LEVER SET, 1	1	1	1	
50	98501-05010	..SCREW, PAN HEAD	4	4	4	
51	90467-10041	..CLIP	2	2	2	
52	31H-14987-00	..HOSE	1	1	1	
53	3EN-1490K-00	..STOP SCREW SET	1	1	1	
54	22U-14103-00	..THROTTLE SCREW SET	1	1	1	
55	98507-06012	..SCREW, PAN HEAD	4	4	4	

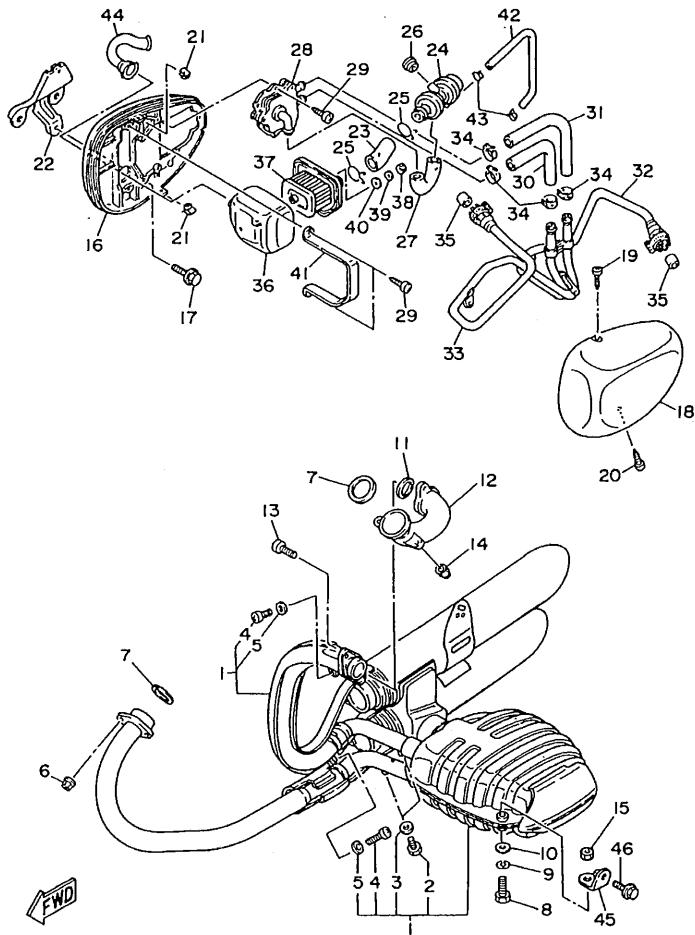

4FT7362-6100

FIG. 11 EXHAUST

REF. NO.	PART NO.	DESCRIPTION	4YH9	4YHA	3BMH	REMARKS
1	4KU-14703-00	MUFFLER COMP. 1	1	1		
	3BM-14703-20	MUFFLER COMP. 1			1	
2	90101-06576	.BOLT	2	2	2	
3	92990-06600	.WASHER, PLATE	2	2	2	
4	98504-06020	.SCREW, PAN HEAD	2	2		
	98507-06020	.SCREW, PAN HEAD			2	
5	92903-06600	.WASHER, PLATE	2	2		
	92907-06600	.WASHER, PLATE			2	
6	90179-08410	NUT	2	2	2	
7	4BE-14613-00	GASKET, EXHAUST PIPE	2	2	2	
8	97027-08030	BOLT	1	1	1	
9	92907-08100	WASHER, SPRING	1	1	1	
10	92907-08200	WASHER	1	1	1	
11	4BR-14613-00	GASKET, EXHAUST PIPE	1	1	1	
12	2GV-14625-00	JOINT, EXHAUST 2	1	1	1	
13	91317-06025	BOLT	2	2	2	
14	90185-08097	NUT, SELF-LOCKING	2	2	2	
15	95317-08700	NUT	1	1	1	
16	2GV-14663-00	PLATE, AIR CLEANER	1	1	1	
17	95807-06016	BOLT, FLANGE			2	
18	2GV-14603-00	COVER 1	1	1	1	
19	97704-40012	SCREW, TAPPING	1	1	1	
20	90163-04003	SCREW, TAPPING	1	1	1	
21	90183-04027	NUT, SPRING	2	2	2	
22	2GV-14484-00	PLATE, CLEANER CASE FITTING	1	1	1	
23	3BM-14882-00	HOSE, BEND 2			1	
24	1RV-14840-00	AIR CUT VALVE ASS'Y			1	

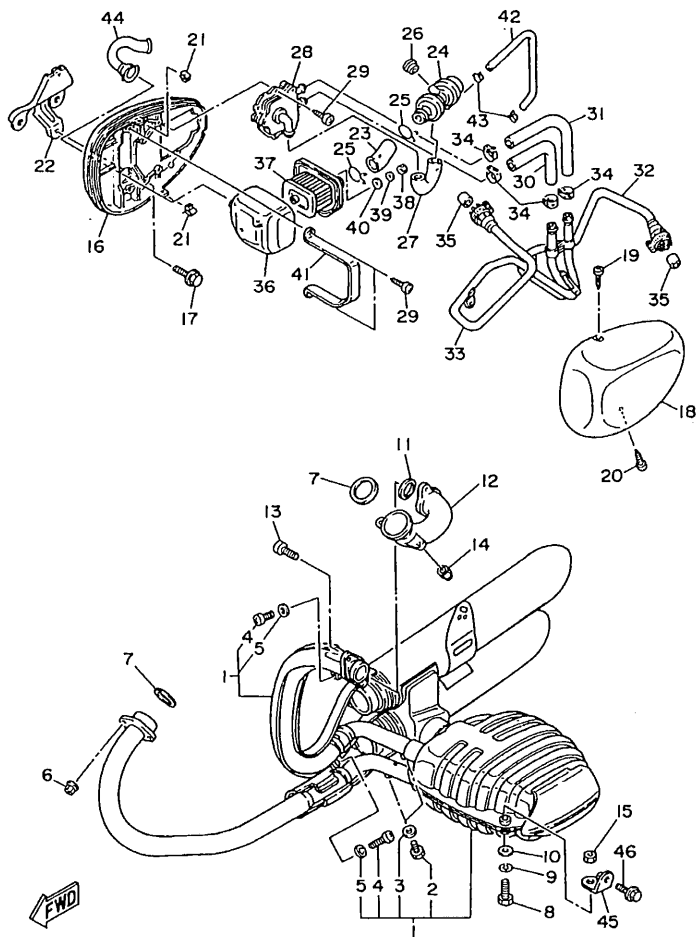

4FT7362-6100

FIG. 11 EXHAUST

REF. NO.	PART NO.	DESCRIPTION	4YH9	4YHA	8BMH	REMARKS
25	90467-26111	CLIP			2	
26	90338-10132	PLUG			1	
27	3BM-14883-00	HOSE, BEND 3			1	
28	3BM-14808-00	REED VALVE ASSY			1	
29	97707-60114	SCREW, TAPPING			5	
30	3BM-14884-00	HOSE, BEND 4			1	
31	3BM-14885-00	HOSE, BEND 5			1	
32	3BM-14871-03	PIPE 1			1	
33	3BM-14872-01	PIPE 2			1	
34	90468-08104	CLIP			4	
35	42H-14714-10	GASKET, MUFFLER			2	
36	42H-14857-00	CASE, AIR CLEANER			1	
37	42H-14858-00	CAP, CASE			1	
38	95307-05600	NUT			1	
39	92907-05200	WASHER			1	
40	90202-05057	WASHER, PLATE			1	
41	3BM-14867-00	BRACKET			1	
42	3BM-13542-00	HOSE, VACUUM SENSING 1			1	
43	90467-08092	CLIP			2	
44	1TA-14881-00	HOSE, BEND 1			1	
45	2GV-2138L-00	BRACKET 2	1	1	1	
46	95807-08016	BOLT, FLANGE	1	1	1	

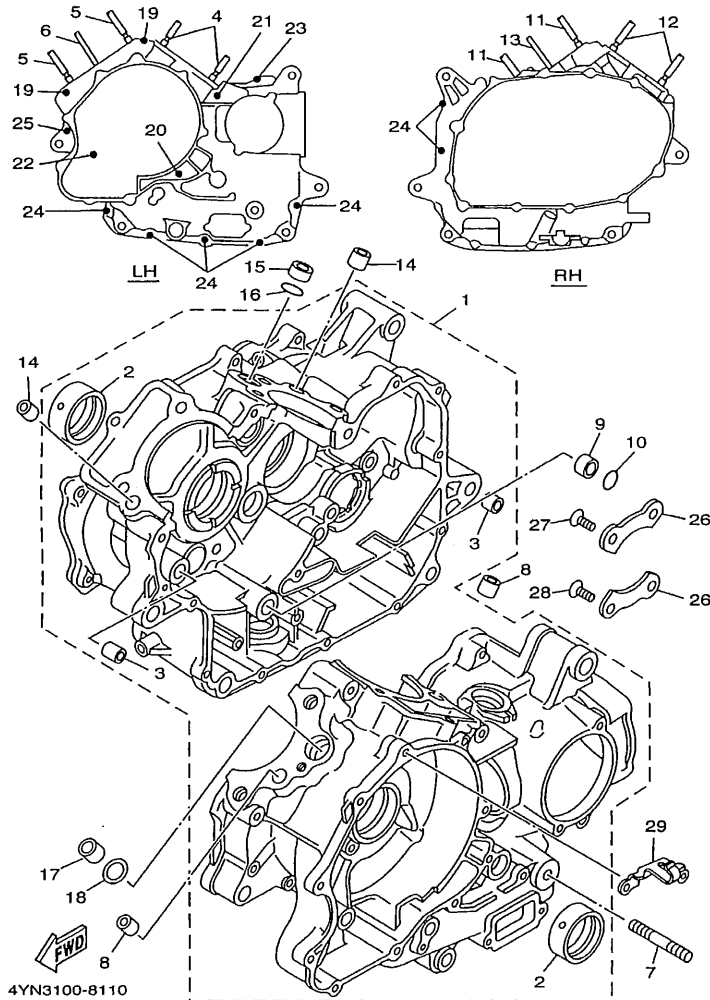
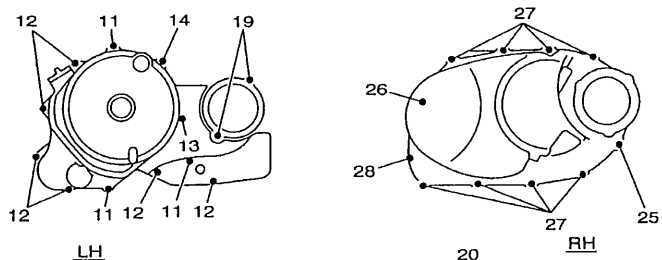

FIG. 12 CRANKCASE

REF. NO.	PART NO.	DESCRIPTION	4YH9	4YHA	3BMH	REMARKS
1	2GV-15100-03	CRANKCASE ASSY	1	1	1	
2	22U-11416-80	.PLANE BEARING, CRANKSHAFT 1	2	2	2	UR BLUE
	22U-11416-90	.PLANE BEARING, CRANKSHAFT 1	2	2	2	UR GREEN
3	91815-16017	.PIN, DOWEL	2	2	2	
4	90116-10406	BOLT, STUD	2	2	2	
5	90116-10405	BOLT, STUD	2	2	2	
6	90116-08404	BOLT, STUD	1	1	1	
7	95617-10680	BOLT, STUD	1	1	1	
8	99530-14016	PIN, DOWEL	2	2	2	
9	90387-16547	COLLAR	1	1	1	
10	93210-18322	O-RING	1	1	1	
11	90116-10406	BOLT, STUD	2	2	2	
12	90116-10405	BOLT, STUD	2	2	2	
13	90116-08404	BOLT, STUD	1	1	1	
14	99530-14016	PIN, DOWEL	2	2	2	
15	90387-16547	COLLAR	1	1	1	
16	93210-18322	O-RING	1	1	1	
17	90387-16547	COLLAR	1	1	1	
18	93210-18322	O-RING	1	1	1	
19	91314-08060	BOLT	2	2	2	
20	91317-08080	BOLT	1	1	1	
21	91314-08100	BOLT	1	1	1	
22	91317-06095	BOLT	1	1	1	
23	91314-06045	BOLT	1	1	1	
24	91317-06045	BOLT	7	7	7	
25	91314-06055	BOLT	1	1	1	
26	11H-15383-01	PLATE, BEARING COVER	2	2	2	



LH

RH

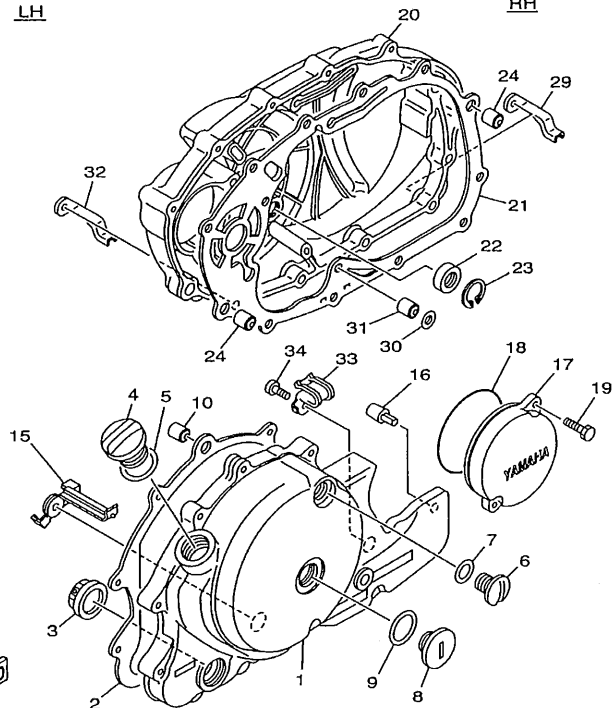

4YN3100-8120

FIG. 13 CRANKCASE COVER 1

REF. NO.	PART NO.	DESCRIPTION	4YH9	4YHA	3BMH	REMARKS
1	3JB-15411-01	COVER, CRANKCASE 1	1	1	1	
2	4VR-15451-00	GASKET, CRANKCASE COVER 1	1	1	1	
3	2H7-15361-00	GAUGE, LEVEL	1	1	1	
4	3F9-15362-00	PLUG, OIL LEVEL	1	1	1	
5	93210-27370	O-RING	1	1	1	
6	90340-14139	PLUG, STRAIGHT SCREW	1	1	1	
7	93210-14369	O-RING	1	1	1	
8	90340-32140	PLUG, STRAIGHT SCREW	1	1	1	
9	93210-32172	O-RING	1	1	1	
10	99530-10014	PIN, DOWEL	2	2	2	
11	91314-06040	BOLT	3	3	3	
12	91314-06025	BOLT	6	6	6	
13	91314-06055	BOLT	1	1	1	
14	91314-06030	BOLT	1	1	1	
15	3BT-15484-00	CLAMP 2	1	1	1	
16	2GV-15316-00	DAMPER, ENGINE MOUNT 1	1	1	1	
17	3JB-15415-00	COVER, GENERATOR	1	1	1	
18	93210-74316	O-RING	1	1	1	
19	91314-06018	BOLT	2	2	2	
20	3JB-15421-00	COVER, CRANKCASE 2	1	1	1	
21	4VR-15461-00	GASKET, CRANKCASE COVER 2	1	1	1	
22	93101-14089	OIL SEAL	1	1	1	
23	99009-25500	CIRCLIP	1	1	1	
24	99530-10120	PIN, DOWEL	2	2	2	
25	91314-06040	BOLT	1	1	1	
26	91314-06055	BOLT	1	1	1	
27	91314-06025	BOLT	8	8	8	

FIG. 14 STARTER CLUTCH

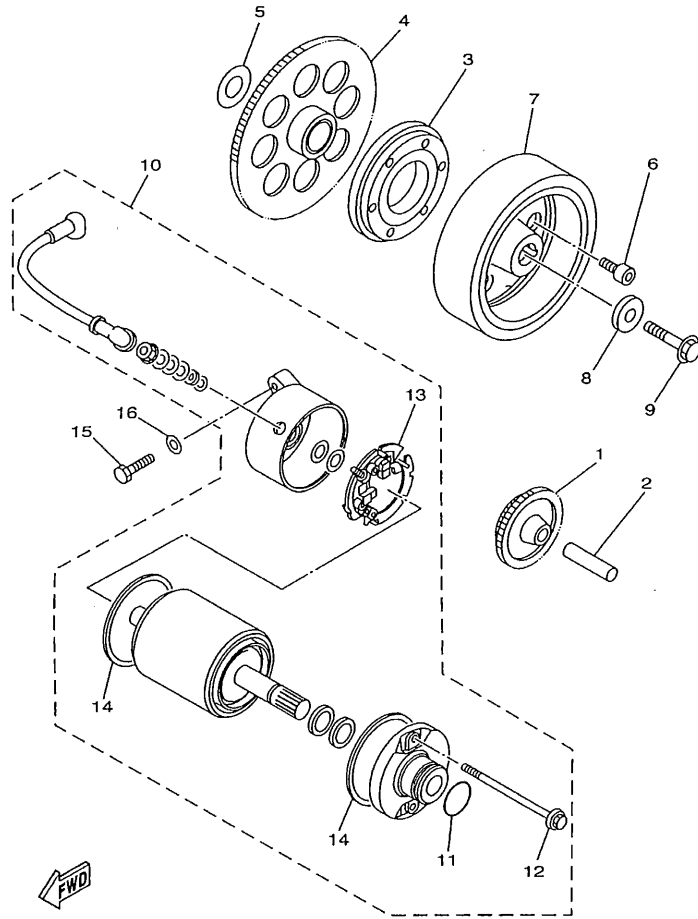

4TR1010-6120

REF. NO.	PART NO.	DESCRIPTION	4YH9	4YHA	3BMH	REMARKS
1	22U-15512-00	GEAR, IDLER 1 (12T-50T)	1	1	1	
2	5H0-15521-00	SHAFT 1	1	1	1	
3	4TR-15590-00	STARTER ONE-WAY ASSY	1	1	1	
4	4TR-15517-00	GEAR, IDLER 2	1	1	1	
5	90201-25290	WASHER, PLATE	1	1	1	
6	90110-08212	BOLT, HEXAGON SOCKET HEAD	6	6	6	
7	4TR-81450-00	ROTOR ASSY	1	1	1	
8	90201-107E9	WASHER, PLATE	1	1	1	
9	90105-10152	BOLT, WASHER BASED	1	1	1	
10	3JB-81800-01	STARTING MOTOR ASSY	1	1	1	
11	1FK-81847-00	.O-RING	1	1	1	
12	3HE-81826-00	.BOLT	2	2	2	
13	3KS-81840-00	.BRUSH HOLDER ASSY	1	1	1	
14	11H-81844-00	.GASKET	2	2	2	
15	97070-06025	BOLT	2	2	2	
16	92990-06600	WASHER, PLATE	2	2	2	

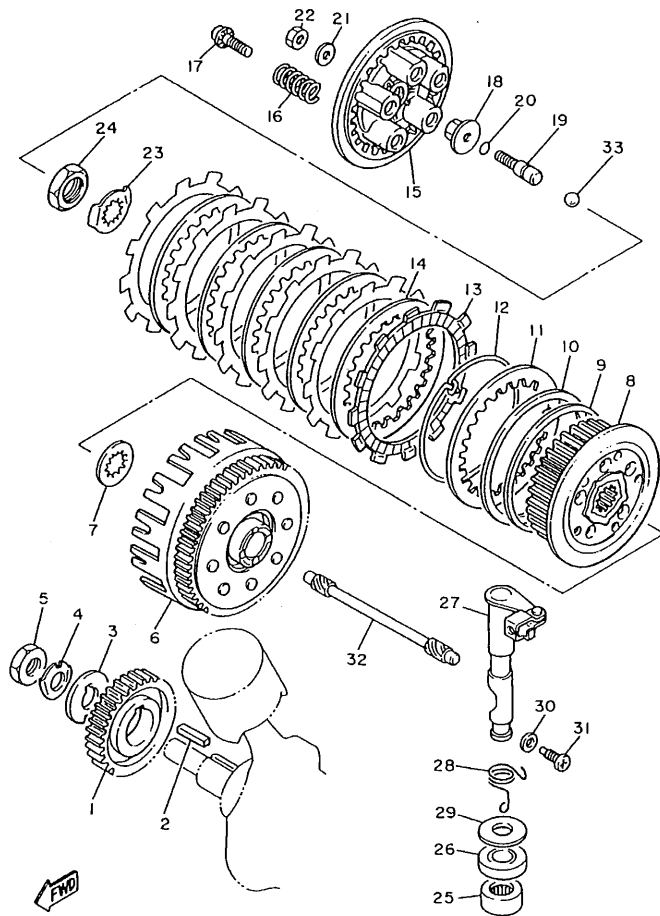

22U110-3160

FIG. 15 CLUTCH

REF. NO.	PART NO.	DESCRIPTION	4YH9	4YHA	3BMH	REMARKS
1	4KU-16111-00	GEAR, PRIMARY DRIVE (36T)	1	1		
	22U-16111-01	GEAR, PRIMARY DRIVE			1	
2	90280-07036	KEY, WOODRUFF	1	1	1	
3	90214-16026	WASHER, CLAW	1	1	1	
4	90215-16157	WASHER, LOCK	1	1	1	
5	90170-16256	NUT	1	1	1	
6	22U-16150-01	PRIMARY DRIVEN GEAR COMP.	1	1	1	
7	22U-16154-00	PLATE, THRUST 1	1	1	1	
8	22U-16371-02	BOSS, CLUTCH	1	1	1	
9	4X7-16384-00	PLATE, SEAT	1	1	1	
10	4X7-16383-01	SPRING, CLUTCH BOSS	1	1	1	
11	4X7-16324-00	PLATE, CLUTCH 1	1	1	1	
12	4X7-16385-00	RING, CLUTCH BOSS	1	1	1	
13	22U-16321-00	PLATE, FRICTION	6	6	6	
14	4X7-16325-00	PLATE, CLUTCH 2	5	5	5	
15	22U-16351-00	PLATE, PRESSURE 1	1	1	1	
16	90501-23738	SPRING, COMPRESSION	5	5	5	
17	90159-06016	SCREW, WITH WASHER	5	5	5	
18	1W1-16358-01	PLATE, PUSH	1	1	1	
19	4PT-16356-01	ROD, PUSH 1	1	1	1	
20	93210-09525	O-RING	1	1	1	
21	92907-06200	WASHER	1	1	1	
22	95307-06600	NUT	1	1	1	
23	90215-22210	WASHER, LOCK	1	1	1	
24	90170-20310	NUT	1	1	1	
25	93315-21813	BEARING	1	1	1	
26	93102-18278	OIL SEAL	1	1	1	

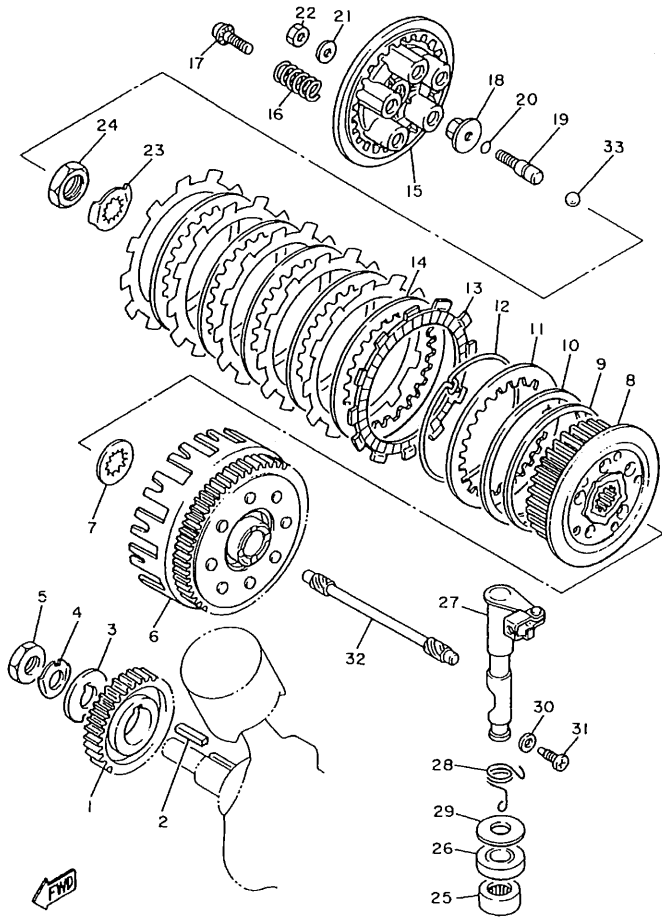

22U110-3160

FIG. 15 CLUTCH

REF. NO.	PART NO.	DESCRIPTION	4YH9	4YHA	3BMH	REMARKS
27	22U-16380-00	PUSH LEVER ASSY	1	1	1	
28	90508-16577	SPRING, TORSION	1	1	1	
29	90201-18262	WASHER, PLATE	1	1	1	
30	90430-08119	GASKET	1	1	1	
31	90149-08067	SCREW	1	1	1	
32	22U-16357-00	ROD, PUSH 2	1	1	1	
33	93515-32029	BALL	1	1	1	

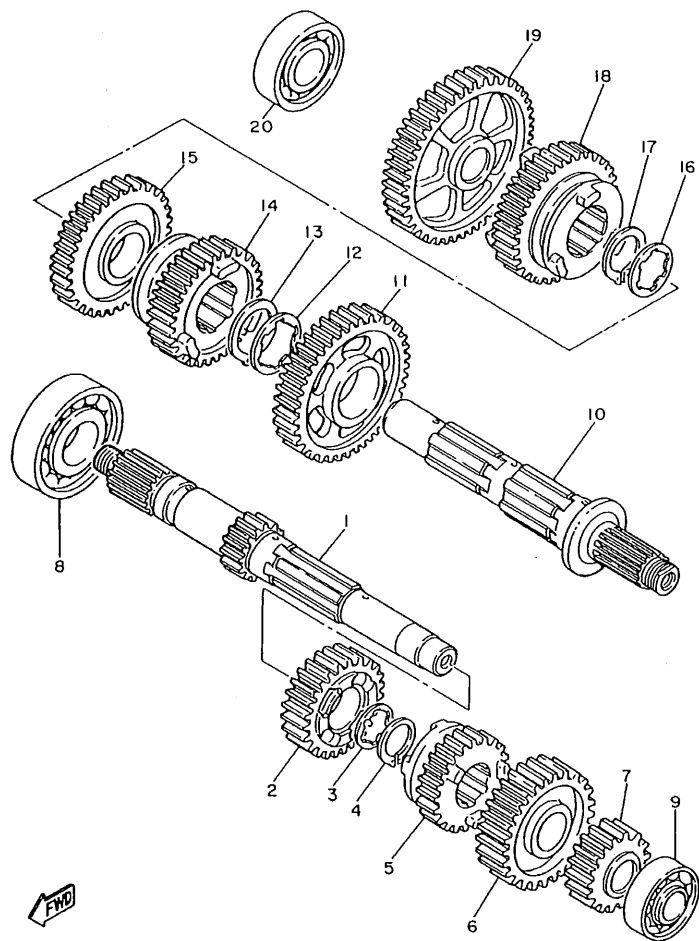

2GV110-7150

FIG. 16 TRANSMISSION

REF. NO.	PART NO.	DESCRIPTION	4YH9	4YH4	3BMT	REMARKS
1	4VR-17411-00	AXLE, MAIN	1	1	1	
2	22U-17141-00	GEAR, 4TH PINION (24T)	1	1	1	
3	90209-22191	WASHER	1	1	1	
4	93440-25084	CIRCLIP	1	1	1	
5	4KU-17131-00	GEAR, 3RD PINION (24T)	1	1		
6	22U-17131-00	GEAR, 3RD PINION (24T)			1	
7	11H-17151-01	GEAR, 5TH PINION (30T)	1	1	1	
8	4KU-17121-00	GEAR, 2ND PINION (20T)	1	1		
9	11H-17121-00	GEAR, 2ND PINION (20T)			1	
10	93306-30525	BEARING (B6305)	1	1	1	
11	93306-00401	BEARING (B6004)	1	1	1	
12	22U-17402-00	DRIVE AXLE ASSY	1	1	1	
13	4KU-17221-00	GEAR, 2ND WHEEL (38T)	1	1		
14	22U-17221-00	GEAR, 2ND WHEEL (38T)			1	
15	90209-27192	WASHER	1	1	1	
16	93440-30077	CIRCLIP	1	1	1	
17	11H-17251-00	GEAR, 5TH WHEEL (29T)	1	1	1	
18	4KU-17231-00	GEAR, 3RD WHEEL (35T)	1	1		
19	22U-17231-00	GEAR, 3RD WHEEL (35T)			1	
20	90209-22191	WASHER	1	1	1	
21	93440-25084	CIRCLIP	1	1		
22	93440-25019	CIRCLIP			1	
23	22U-17241-00	GEAR, 4TH WHEEL (28T)	1	1	1	
24	22U-17211-00	GEAR, 1ST WHEEL (38T)	1	1	1	
25	93306-00428	BEARING	1	1	1	

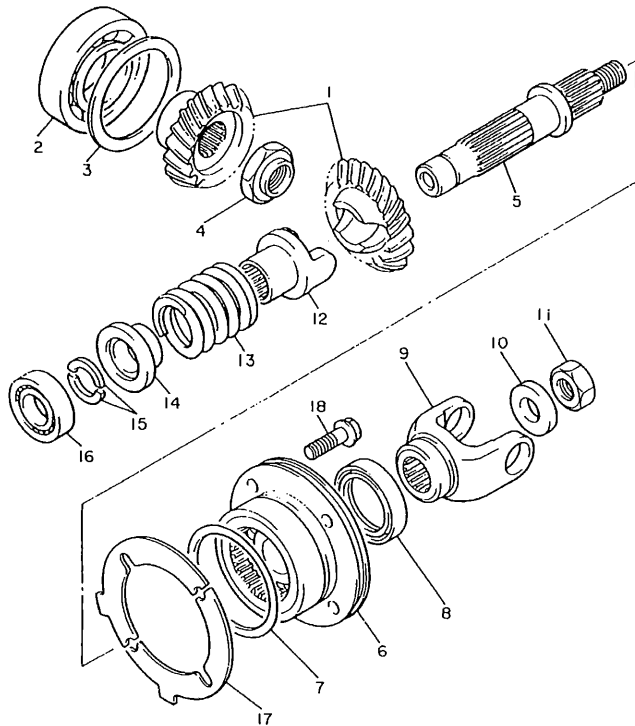

22U110-3180

FIG. 17 MIDDLE DRIVE GEAR

REF. NO.	PART NO.	DESCRIPTION	4YH9	4YHA	3BWH	REMARKS
1	22U-Y1754-00	MIDDLE GEAR COMP.	1	1	1	
2	93306-20711	BEARING	1	1	1	
3	4H7-17537-00-20	SHIM, THRUST (0.20T)	1	1	1	UR
	4H7-17537-00-30	SHIM, THRUST (0.30T)	1	1	1	UR
	4H7-17537-00-40	SHIM, THRUST (0.40T)	1	1	1	UR
4	90179-18396	NUT	1	1	1	
5	22U-17553-01	SHAFT, MIDDLE DRIVEN	1	1	1	
6	4H7-W1752-10	HOUSING COMP.	1	1	1	
7	93210-71360	O-RING	1	1	1	
8	93101-35097	OIL SEAL	1	1	1	
9	22U-17556-00	YOKE, JOINT	1	1	1	
10	90201-14633	WASHER, PLATE	1	1	1	
11	90185-14070	NUT, SELF-LOCKING	1	1	1	
12	22U-17527-01	CAM, DRIVEN	1	1	1	
13	90501-60716	SPRING, COMPRESSION	1	1	1	
14	22U-17524-00	HOLDER	1	1	1	
15	3H5-17529-00	WASHER, THRUST	2	2	2	
16	93306-00401	BEARING (B6004)	1	1	1	
17	3JB-17531-00	SHIM, PINION (0.10T)	2	2	2	UR
	3JB-17531-10	SHIM, PINION (0.15T)	2	2	2	UR
	3JB-17531-20	SHIM, PINION (0.20T)	2	2	2	UR
18	95827-08030	BOLT, FLANGE	4	4	4	

FIG. 18 SHIFT CAM. FORK

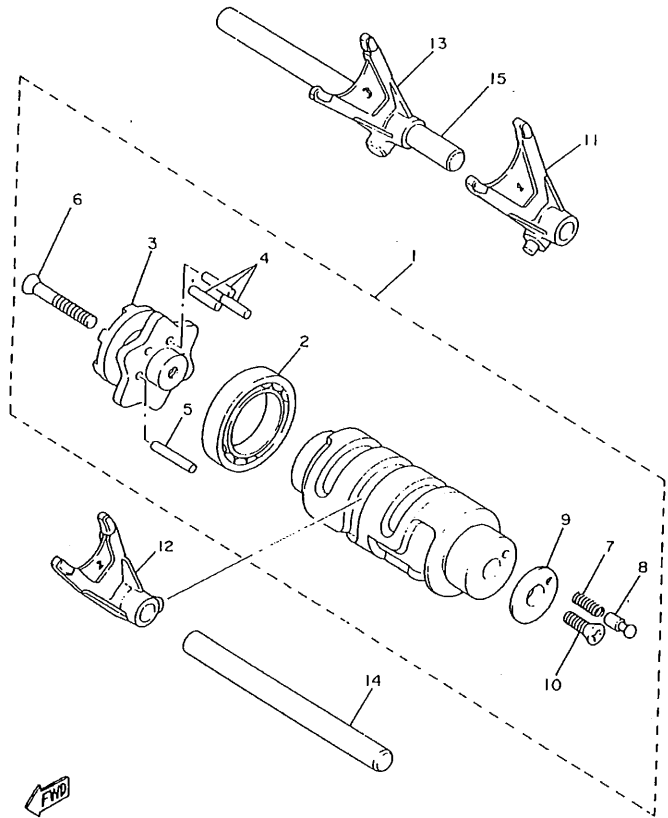

REF. NO.	PART NO.	DESCRIPTION	4YH9	4YHA	3BMT	REMARKS
1	4TR-18540-02	SHIFT CAM ASSY	1	1	1	
2	93306-90602	BEARING	1	1	1	
3	4H7-18185-00	SEGMENT	1	1	1	
4	93604-16092	PIN, DOWEL	3	3	3	
5	93604-20156	PIN, DOWEL	1	1	1	
6	98707-05035	SCREW, FLAT HEAD	1	1	1	
7	90501-06022	SPRING, COMPRESSION	1	1	1	
8	4UN-18542-00	POINT, NEUTRAL	1	1	1	
9	4UN-18566-00	PLATE, SIDE 2	1	1	1	
10	90149-05321	SCREW	1	1	1	
11	4TR-18511-00	FORK, SHIFT 1	1	1	1	
12	4TR-18512-00	FORK, SHIFT 2	1	1	1	
13	4TR-18513-00	FORK, SHIFT 3	1	1	1	
14	3YF-18531-00	BAR, SHIFT FORK GUIDE 1	1	1	1	
15	4TR-18535-00	BAR, SHIFT FORK GUIDE 2	1	1	1	

FYD
22U110-3190

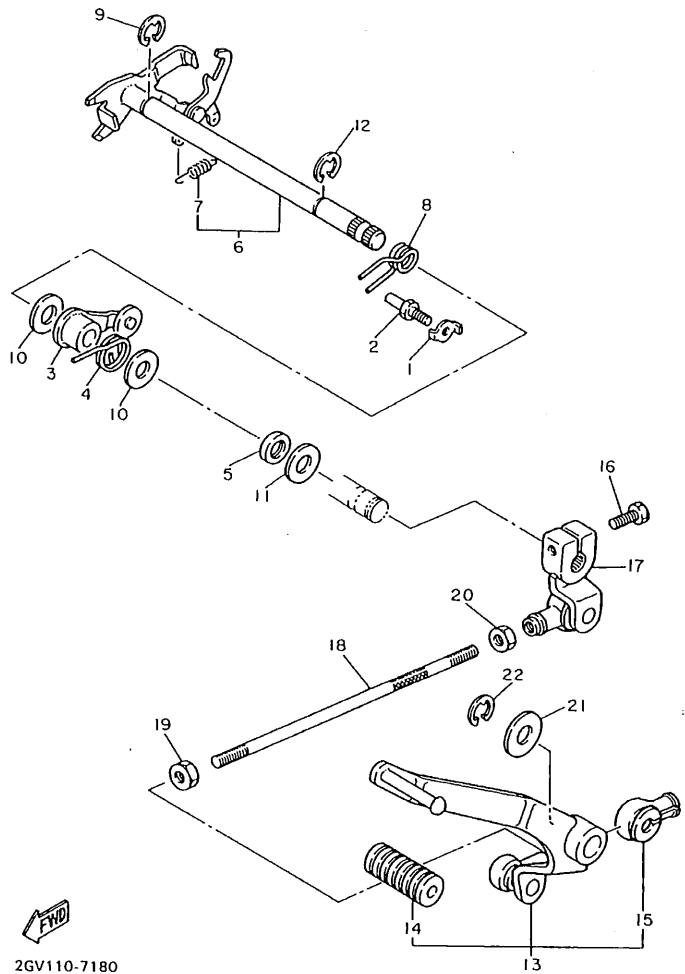

2GV110-7180

FIG. 19 SHIFT SHAFT

REF. NO.	PART NO.	DESCRIPTION	4YH9	4YHA	3BMH	REMARKS
1	90215-18178	WASHER, LOCK	1	1	1	
2	4G0-18127-00	STOPPER, SCREW	1	1	1	
3	4TR-18140-00	STOPPER LEVER ASSY	1	1	1	
4	90508-290B5	SPRING, TORSION	1	1	1	
5	93102-12106	OIL SEAL (SD 12-22-5 HS)	1	1	1	
6	22U-18120-02	SHIFT LEVER ASSY	1	1	1	
7	90506-08227	.SPRING, TENSION	1	1	1	
8	90508-32536	SPRING, TORSION	1	1	1	
9	99001-10600	CIRCLIP	1	1	1	
10	90201-12588	WASHER, PLATE	2	2	2	
11	90201-12575	WASHER, PLATE	1	1	1	
12	99001-10600	CIRCLIP	1	1	1	
13	2GV-18110-00	SHIFT PEDAL ASSY	1	1	1	
14	132-18113-01	.COVER, SHIFT PEDAL	1	1	1	
15	2H9-18154-00	.COVER, DUST	1	1	1	
16	97024-06020	BOLT	1	1	1	
17	2GV-18112-00	ARM, SHIFT	1	1	1	
18	2GV-18115-00	ROD, SHIFT	1	1	1	
19	90170-06228	NUT(COUNTER CLOCKWISE)	1	1	1	
20	95304-06700	NUT	1	1	1	
21	90201-12688	WASHER, PLATE	1	1	1	
22	99009-12400	CIRCLIP	1	1	1	

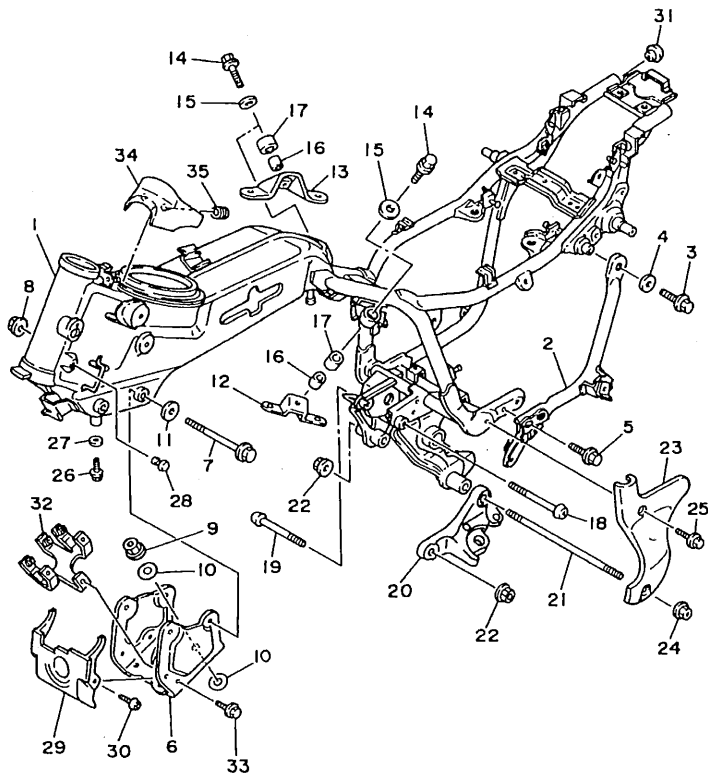

3JCG100-5190

FIG. 20 FRAME

REF. NO.	PART NO.	DESCRIPTION	4YH9	4YHA	3BMH	REMARKS
1	4FT-21110-10-33	FRAME COMP.(YB)	1	1		YB
	3JC-21110-10-33	FRAME COMP.			1	YB
2	3JB-21105-00-33	BACK STAY SUB COMP. 1	1	1	1	YB
3	90105-08066	BOLT, WASHER BASED	1	1	1	
4	90201-08326	WASHER, PLATE	1	1	1	
5	90109-08718	BOLT	2	2	2	
6	2GV-21317-00	STAY, ENGINE 3	1	1	1	
7	90105-10183	BOLT, WASHER BASED	2	2	2	
8	90179-10247	NUT	2	2	2	
9	90179-10279	NUT	4	4	4	
10	90201-10131	WASHER, PLATE	4	4	4	
11	90201-10140	WASHER, PLATE	2	2	2	
12	22U-21315-00	STAY, ENGINE 2	1	1	1	
13	22U-21316-00	STAY, ENGINE 3	1	1	1	
14	90105-10186	BOLT, WASHER BASED	2	2	2	
15	90201-104A7	WASHER, PLATE	2	2	2	
16	90387-100E2	COLLAR	2	2	2	
17	4X7-21485-00	DAMPER, RUBBER 1	2	2	2	
18	90149-10238	SCREW	1	1	1	
19	90149-10239	SCREW	1	1	1	
20	4KU-21458-00	BRACKET, SIDE STAND	1	1	1	
21	90116-12495	BOLT, STUD	1	1	1	
22	90179-12248	NUT	2	2	2	
23	2GV-2171E-00	COVER, SIDE 5	1	1	1	
24	95307-12800	NUT	1	1	1	
25	95027-06018	BOLT, FLANGE	1	1	1	
26	90105-06069	BOLT, WASHER BASED	1	1	1	

FIG. 20 FRAME

REF. NO.	PART NO.	DESCRIPTION	4YH9	4YHA	3BMH	REMARKS
27	90202-05193	WASHER, PLATE	1	1	1	
28	90338-07043	PLUG	4	4	5	
29	2GV-2139R-00	COVER 2	1	1	1	
30	97707-60514	SCREW, TAPPING	2	2	2	
31	1AA-2143A-00	CAP	2	2		
32	2GV-21359-00	BRACKET, COIL	1	1	1	
33	95807-06012	BOLT, FLANGE	2	2	2	
34	3JB-2139R-00	COVER 2	1	1	1	
35	90480-10334	GROMMET	2	2	2	

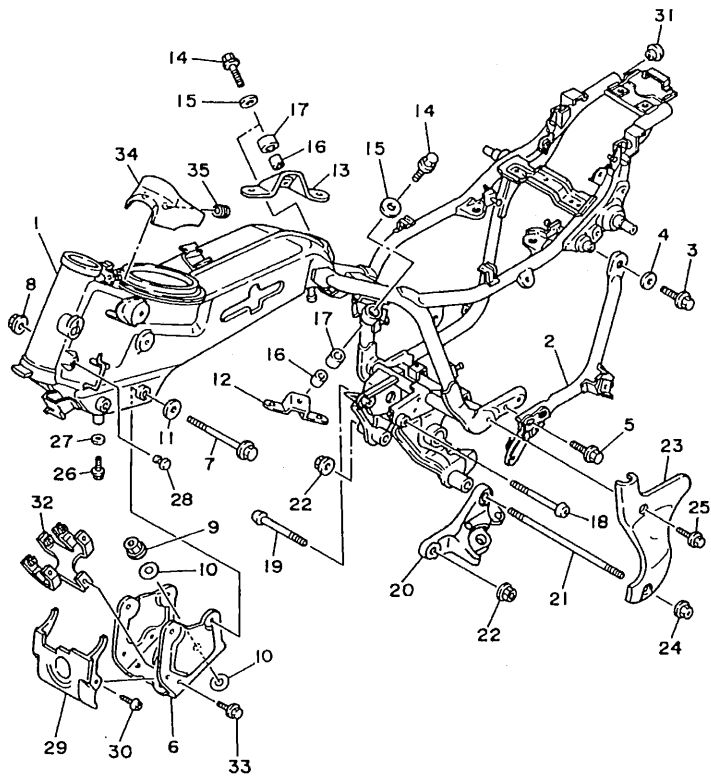

3JCG100-5190

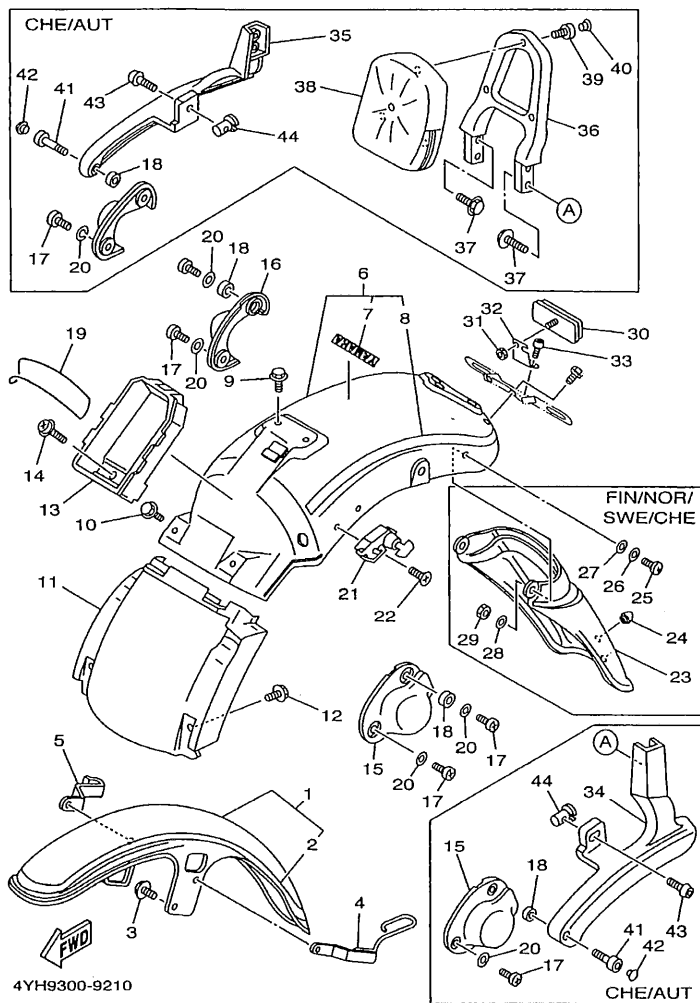

FIG. 21 FENDER

REF. NO.	PART NO.	DESCRIPTION	4YH9	4YHA	3BNH	REMARKS
1	2GV-Y2150-E1-JW	FRONT FENDER ASSY	1	1	1	UR URB
	2GV-Y2150-J1-PB	FRONT FENDER ASSY	1	1	1	UR DPRC3
	2GV-Y2150-H1-PC	FRONT FENDER ASSY	1	1	1	UR DYRM2
2	4KU-21570-80	.GRAPHIC SET, FRONT FENDER	1	1	1	UR FOR URB
	4KU-21570-90	.GRAPHIC SET, FRONT FENDER	1	1	1	UR FOR DPRC3
	4KU-21570-B0	.GRAPHIC SET, FRONT FENDER	1	1	1	UR FOR DYRM2
3	95027-08012	BOLT, FLANGE	4	4	4	
4	2NT-21597-01	HOLDER, WIRE 1	1	1	1	
5	3JB-21598-00	HOLDER, WIRE 2	1	1	1	
6	4YH-Y2161-70-JW	REAR FENDER COMP.	1	1		UR URB
	4YH-Y2161-80-P1	REAR FENDER COMP.	1	1		UR DYRM2
	4YH-Y2161-90-P0	REAR FENDER COMP.	1	1		UR DPRC3
	4YH-Y2161-30-JW	REAR FENDER COMP.	1	1	1	UR URB FOR FIN, NOR,SWE,CHE
	4YH-Y2161-N0-P0	REAR FENDER COMP.	1	1	1	UR DPRC3 FOR FIN, NOR,SWE,CHE
	4YH-Y2161-B0-P1	REAR FENDER COMP.	1	1	1	UR DYRM2 FOR FIN, NOR,SWE,CHE
7	99236-00080	.EMBLEM, YAMAHA	1	1	1	UR FOR URB,DYRM2
	99237-00080	.EMBLEM, YAMAHA	1	1	1	UR FOR DPRC3
8	4KU-2165A-80	.GRAPHIC SET,REAR FENDER	1	1	1	UR FOR URB
	4KU-2165A-90	.GRAPHIC SET,REAR FENDER	1	1	1	UR FOR DPRC3
	4KU-2165A-B0	.GRAPHIC SET,REAR FENDER	1	1	1	UR FOR DYRM2
9	95807-08012	BOLT, FLANGE	2	2	2	
10	95807-06010	BOLT, FLANGE	2	2	2	
11	2GV-21629-00-JW	GUARD, MUD	1	1	1	URB
	2GV-21629-00-P5	GUARD, MUD	1	1	1	DPRC3
	2GV-21629-00-P6	GUARD, MUD	1	1	1	DYRM2
12	90119-06123	BOLT, WITH WASHER	2	2	2	
13	2GV-2160E-00	BOX	1	1	1	

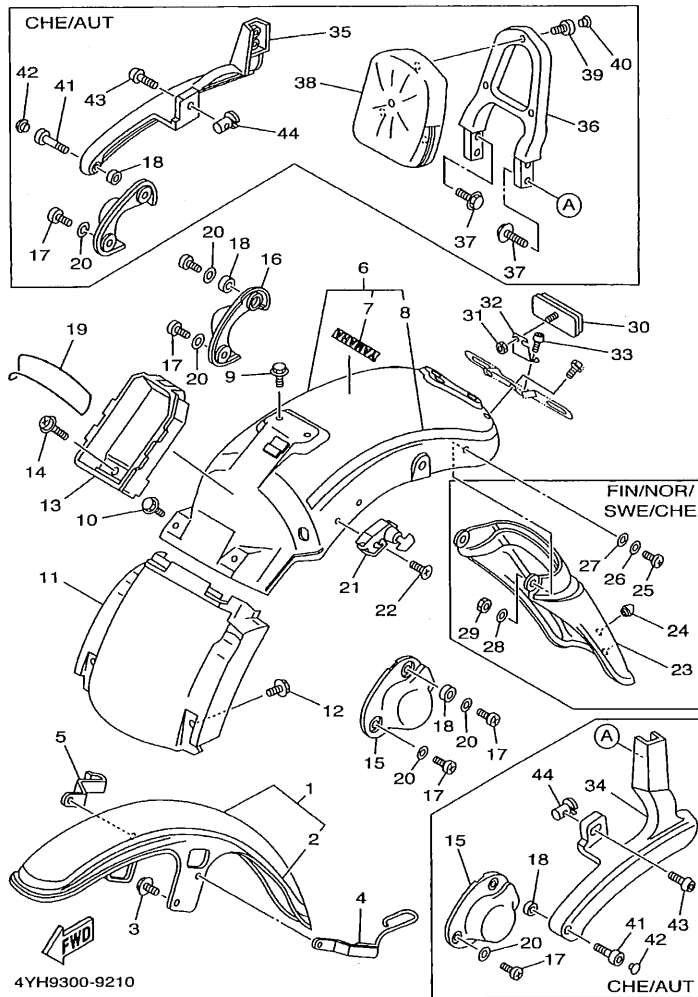

FIG. 21 FENDER

REF. NO.	PART NO.	DESCRIPTION	4YH9	4YHA	3BMH	REMARKS
14	90159-06059	SCREW, WITH WASHER	1	1	1	
15	2GV-2163A-00	COVER, REAR FENDER 1	1	1	1	
16	2GV-2163E-00	COVER, REAR FENDER 2	1	1	1	
	98904-08014	SCREW, BIND	4	4		
17	98904-08014	SCREW, BIND	2	2	2	FOR AUT,CHE
18	90387-080V8	COLLAR	2	2	2	FOR AUT,CHE
	90560-08326	SPACER	2	2		
19	93210-71360	O-RING	1	1	1	
20	92903-08200	WASHER, PLAIN	2	2	2	FOR AUS,CHE
	92903-08200	WASHER, PLAIN	4	4		
21	4R8-21308-00	HELMET HANGER ASSY	1	1	1	
22	90149-06154	SCREW	1	1	1	
23	3BM-21621-00	FLAP	1	1	1	FOR FIN,NOR,SWE, CHE
24	4G0-21639-00	DAMPER 2	1	1	1	FOR FIN,NOR,SWE, CHE
25	98507-06012	SCREW, PAN HEAD	2	2	2	FOR FIN,NOR,SWE, CHE
26	92907-06600	WASHER, PLATE	2	2	2	FOR FIN,NOR,SWE, CHE
27	90202-05193	WASHER, PLATE	2	2	2	FOR FIN,NOR,SWE, CHE
28	92907-06200	WASHER	4	4	4	FOR FIN,NOR,SWE, CHE
29	95307-06600	NUT	4	4	4	FOR FIN,NOR,SWE, CHE
30	3Y6-85130-02	REAR REFLECTOR ASSY	1	1	1	
31	95307-05600	NUT	1	1	1	
32	4YH-21641-00	BRACKET, REFLECTOR	1	1	1	
33	92017-06010	BOLT, BUTTON HEAD	1	1	1	
34	3JB-2164F-00	STAY 1	1	1	1	FOR AUT,CHE
35	3JB-2164G-00	STAY 2	1	1	1	FOR AUT,CHE
36	3DM-2164H-00	STAY 3	1	1	1	FOR AUT,CHE
37	95024-06020	BOLT, FLANGE	4	4	4	FOR AUT,CHE

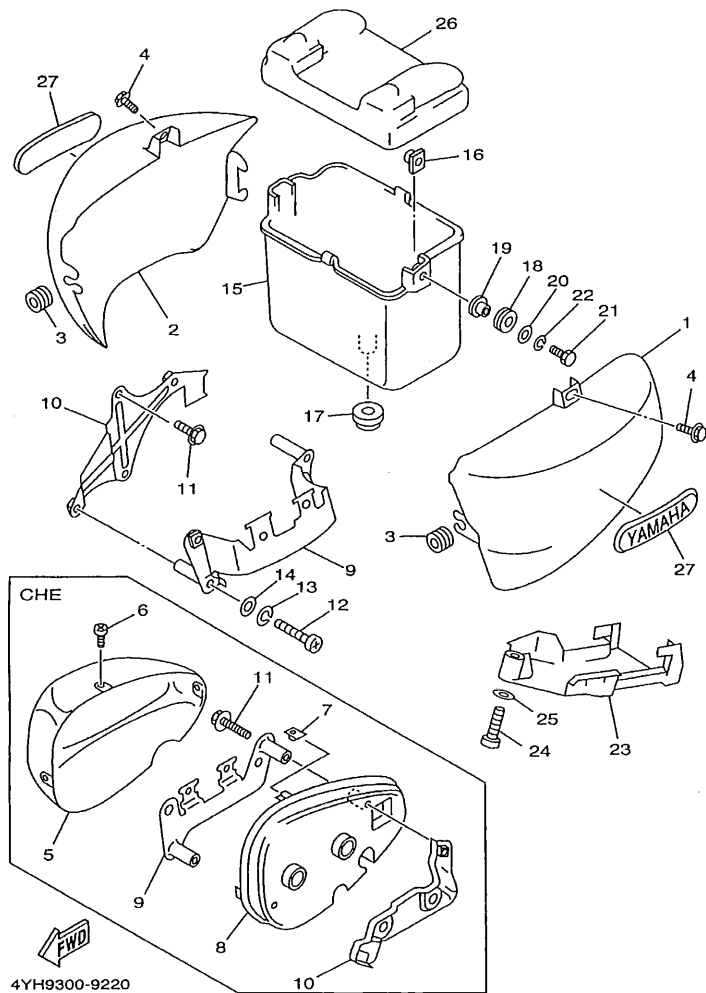
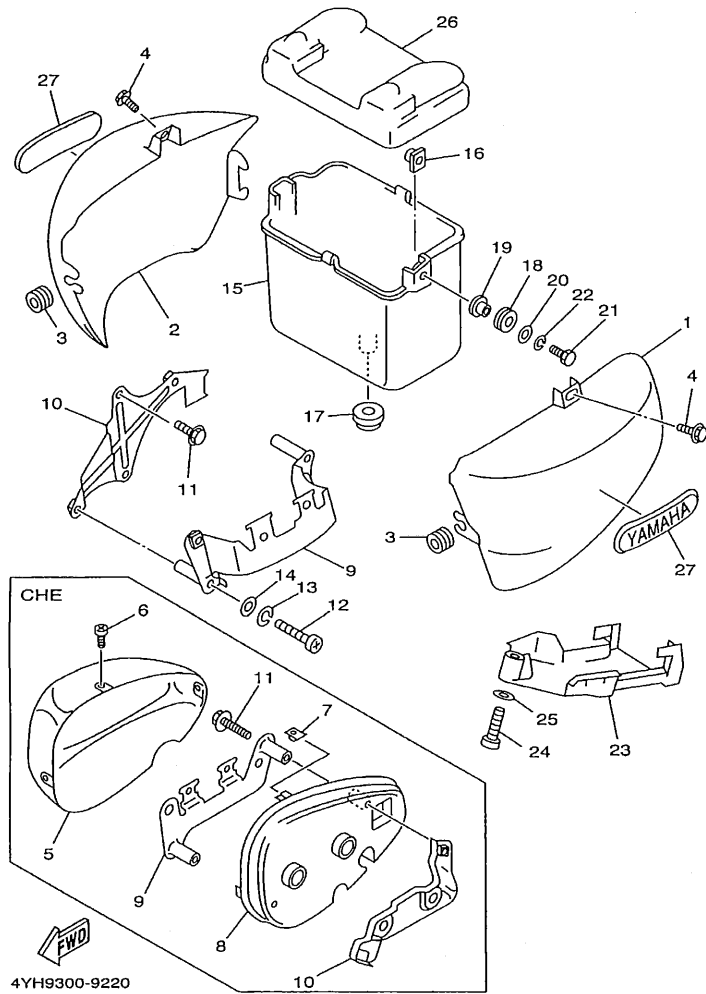

FIG. 22 SIDE COVER

REF. NO.	PART NO.	DESCRIPTION	4YH9	4YFA	9BMMH	REMARKS
1	2GV-21711-00-JW	COVER, SIDE 1	1	1	1	URB
	2GV-21711-00-P5	COVER, SIDE 1	1	1	1	DPRC3
	2GV-21711-00-P6	COVER, SIDE 1	1	1	1	DYRM2
2	2GV-21721-00-JW	COVER, SIDE 2	1	1	1	URB
	2GV-21721-00-P5	COVER, SIDE 2	1	1	1	DPRC3
	2GV-21721-00-P6	COVER, SIDE 2	1	1	1	DYRM2
3	90480-12320	GROMMET	2	2	2	
4	90119-06123	BOLT, WITH WASHER	2	2	2	
5	2GV-21731-00	COVER, SIDE 3			1	
6	97704-40012	SCREW, TAPPING			3	
7	90183-04027	NUT, SPRING			3	
8	2GV-2172A-00	PANEL 1			1	
9	3JB-2172F-00	PANEL 2	1	1		
	2GV-2172F-00	PANEL 2			1	
10	3JB-2172E-00	STAY, SIDE COVER 1	1	1		
	2GV-2174E-00	STAY, SIDE COVER 2			1	
11	95807-06020	BOLT, FLANGE	2	2		
	95807-06040	BOLT, FLANGE			2	
12	98507-06050	SCREW, PAN HEAD	2	2		
13	92907-06100	WASHER, SPRING	2	2		
14	92907-06600	WASHER, PLATE	2	2		
15	2GV-21171-00	BOX	1	1	1	
16	31A-14477-00	PLATE	2	2	2	
17	90480-22362	GROMMET	1	1	1	
18	90480-14229	GROMMET	2	2	2	
19	90387-07391	COLLAR	2	2	2	
20	90201-06380	WASHER, PLATE	2	2	2	

FIG. 22 SIDE COVER



REF. NO.	PART NO.	DESCRIPTION	4YH9	4YHA	3BMH	REMARKS
21	97007-06025	BOLT	2	2	2	
22	92907-06100	WASHER, SPRING	2	2	2	
23	3JB-2176E-00	PLATE	1	1	1	
24	98507-06035	SCREW, PAN HEAD	1	1	1	
25	92907-06600	WASHER, PLATE	1	1	1	
26	3JB-28185-00	LID	1	1	1	
27	4KU-21781-00	EMBLEM 1	2	2	2	

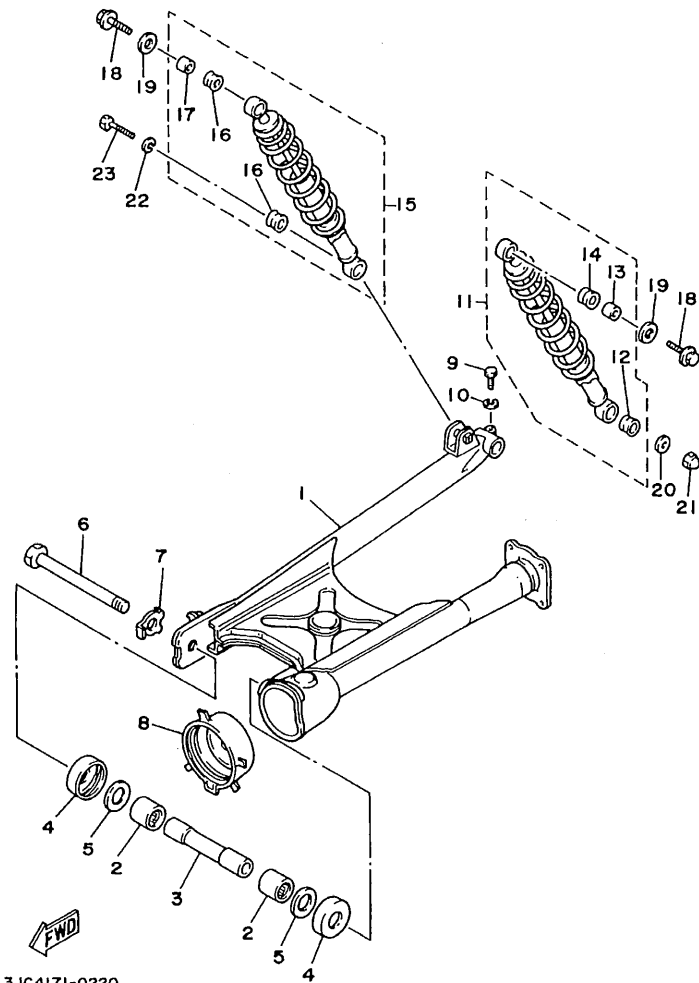

3JC4171-0220

FIG. 23 REAR ARM. SUSPENSION

REF. NO.	PART NO.	DESCRIPTION	4YH9	4YHA	8BMH	REMARKS
1	2GV-22110-00-35	REAR ARM COMP.	1	1	1	SL
2	93320-32403	BEARING	2	2	2	
3	4X7-22124-00	BUSH 2	1	1	1	
4	4X7-22129-00	COVER, THRUST 2	2	2	2	
5	90201-244A8	WASHER, PLATE (1.95T)	2	2	2	
6	4X7-22141-00	SHAFT, PIVOT	1	1	1	
7	90215-16181	WASHER, LOCK	1	1	1	
8	22U-22189-00	BOOT, RUBBER	1	1	1	
9	97004-08035	BOLT	1	1	1	
10	92904-08100	WASHER	1	1	1	
11	2YL-22210-01	SHOCK ABSORBER ASSY, REAR	1	1	1	
12	2GV-22216-00	.BUSH, REAR SHOCK ABSORBER	1	1	1	
13	2GV-22253-00	.COLLAR, DISTANCE	1	1	1	
14	2GV-22226-00	.BUSH, SHOCK ABSORBER LOWER	1	1	1	
15	2YL-22220-01	SHOCK ABSORBER ASSY, REAR	1	1	1	
16	2GV-22226-00	.BUSH, SHOCK ABSORBER LOWER	2	2	2	
17	5M0-22253-00	.COLLAR, DISTANCE	1	1	1	
18	5M0-22253-00	COLLAR, DISTANCE	1	1	1	
19	95807-08012	BOLT, FLANGE	2	2	2	
20	90201-08753	WASHER, PLATE	2	2	2	
21	90201-105R9	WASHER, PLATE	1	1	1	
22	90176-10073	NUT, CROWN	1	1	1	
23	92903-10100	WASHER, SPRING	1	1	1	
24	90106-10052	BOLT	1	1	1	

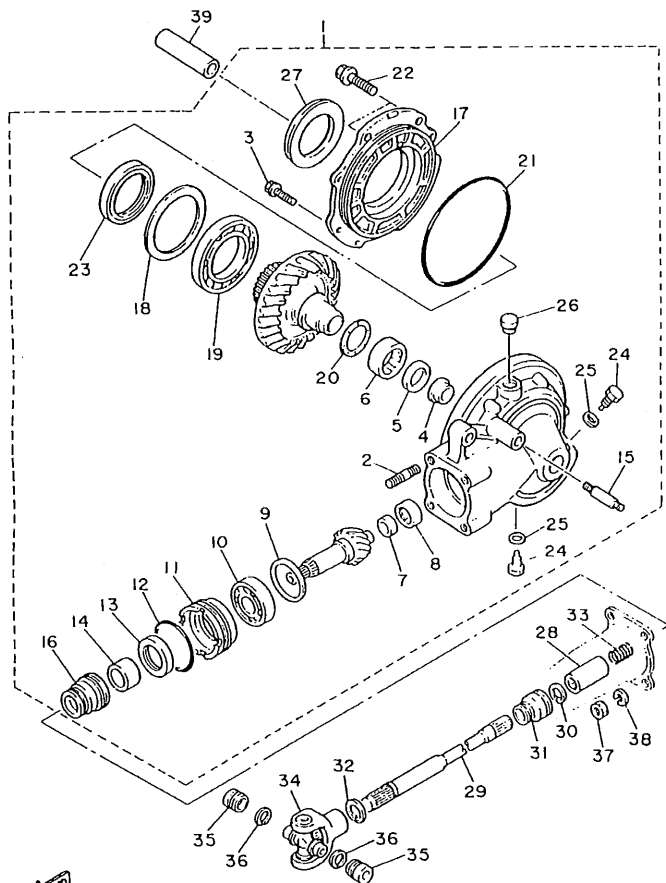

2JV171-7230

FIG. 24 DRIVE SHAFT

REF. NO.	PART NO.	DESCRIPTION	4YH9	4YHA	3BMH	REMARKS
1	2NT-46101-00	REAR AXLE GEAR CASE ASSY	1	1		
2	90116-10428	.BOLT, STUD	4	4		
3	90119-08126	.BOLT, WITH WASHER	6	6		
4	22U-46153-00	.COLLAR, GUIDE	1	1		
5	93101-30084	.OIL SEAL	1	1		
6	93311-43729	.BEARING	1	1		
7	2H7-46122-00	.RACE, INNER	1	1		
8	93317-41510	.BEARING	1	1		
9	1J7-17537-Y0-30	.SHIM, THRUST (0.30T)	1	1		UR
	1J7-17537-Y0-40	.SHIM, THRUST (0.40T)	1	1		UR
	1J7-17537-Y0-50	.SHIM, THRUST (0.50T)	1	1		UR
10	93306-30539	.BEARING	1	1		
11	4H7-46125-00	.RETAINER, BEARING	1	1		
12	93210-60426	.O-RING	1	1		
13	93101-38098	.OIL SEAL	1	1		
14	90387-256G9	.COLLAR	1	1		
15	90116-10249	.BOLT, STUD	1	1		
16	22U-46136-00	.SEAL 1	1	1		
17	22U-46152-00	.HOUSING, BEARING	1	1		
18	22U-46117-00-25	.SHIM, RING GEAR (0.25T)	1	1		UR
	22U-46117-00-30	.SHIM, RING GEAR (0.30T)	1	1		UR
	22U-46117-00-40	.SHIM, RING GEAR (0.40T)	1	1		UR
19	93316-01301	.BEARING	1	1		
20	22U-46118-00-12	.SHIM, THRUST (1.2T)	1	1		UR
	22U-46118-00-14	.SHIM, THRUST (1.4T)	1	1		UR
	22U-46118-00-16	.SHIM, THRUST (1.6T)	1	1		UR
	22U-46118-00-18	.SHIM, THRUST (1.8T)	1	1		UR

D10

FIG. 24 DRIVE SHAFT

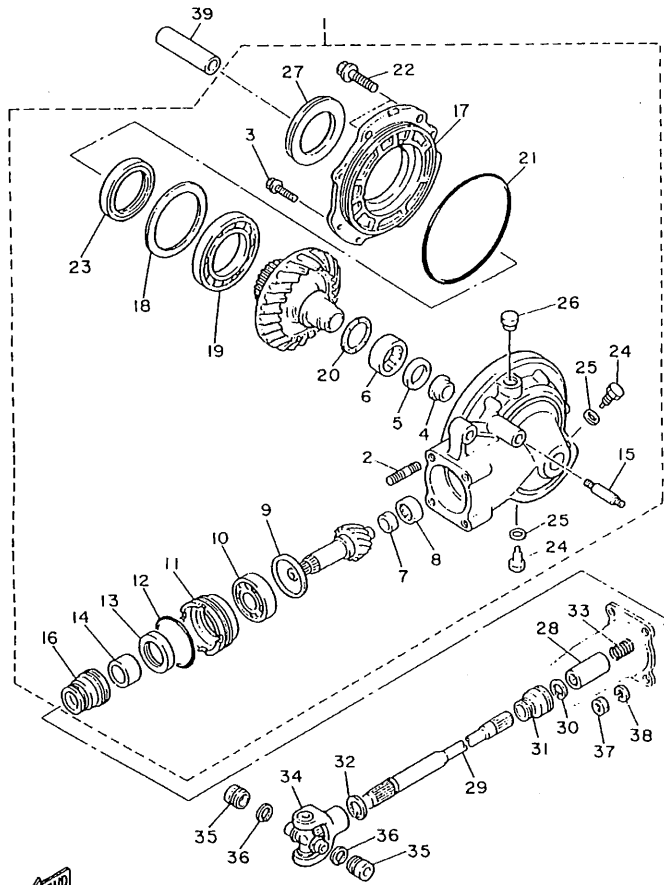

2JV171-7230

REF. NO.	PART NO.	DESCRIPTION	4YH9	4YHA	3BMH	REMARKS
20	22U-46118-00-20	.SHIM, THRUST (2.0T)	1	1		UR
21	93211-39569	.O-RING	1	1		
22	90105-10285	.BOLT, WASHER BASED	2	2		
23	93102-65277	.OIL SEAL	1	1		
24	90340-14009	.PLUG, STRAIGHT SCREW	2	2		
25	214-11198-01	.GASKET	2	2		
26	2H7-17590-00	.BREATHER COMP.	1	1		
27	1J7-25319-01	.SEAL, HUB DUST	1	1		
28	22U-46123-00	COUPLING, GEAR	1	1		
29	2GV-46172-00	SHAFT, DRIVE	1	1		
30	93440-19112	CIRCLIP	1	1		
31	22U-46137-00	SEAL 2	1	1		
32	93410-22039	CIRCLIP	1	1		
33	90501-15722	SPRING, COMPRESSION	1	1		
34	4X7-46180-00	CROSS JOINT COMP.	1	1		
35	93311-21044	BEARING	2	2		
36	93440-20088	CIRCLIP	2	2		
37	95314-10600	NUT	4	4		
38	92903-10100	WASHER, SPRING	4	4		
39	90387-156G8	COLLAR	1	1		

FIG. 25 STEERING

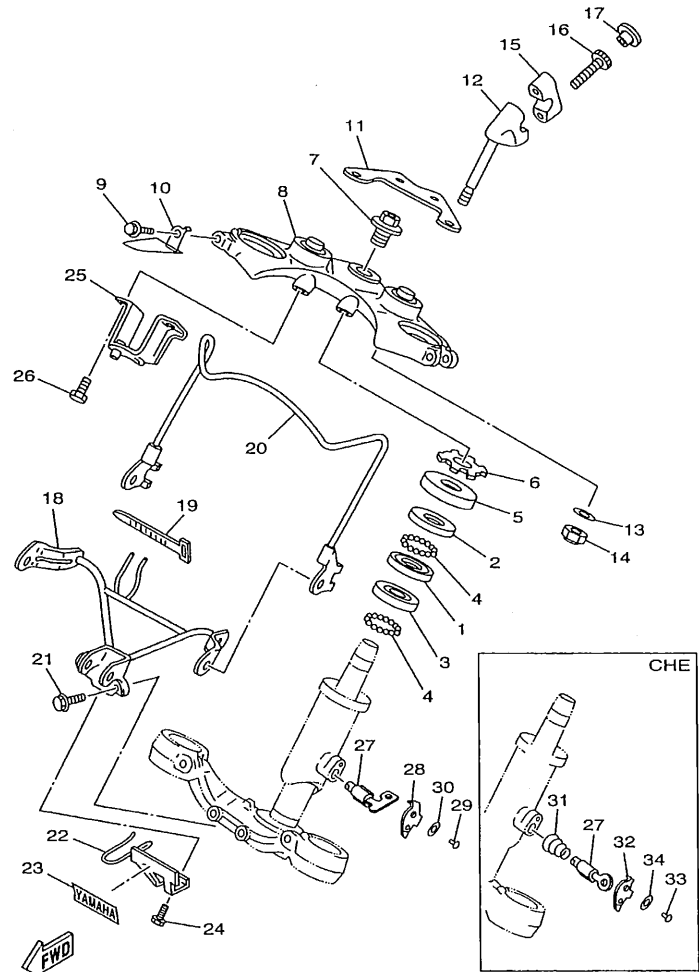

4YH9300-9250

REF. NO.	PART NO.	DESCRIPTION	4YH9	4YHA	3BMH	REMARKS
1	156-23412-00	RACE, BALL 2	1	1	1	
2	183-23411-00	RACE, BALL 1	1	1	1	
3	183-23412-00	RACE, BALL 2	1	1	1	
4	93501-04011	BALL	38	38	38	
5	136-23415-00	COVER, BALL RACE 1	1	1	1	
6	90179-25033	NUT	1	1	1	
7	90105-14102	BOLT, WASHER BASED	1	1	1	
8	2GV-W2341-00-38	CROWN, HANDLE	1	1	1	CLP
9	95024-08040	BOLT, FLANGE	2	2	2	
10	3JC-23317-00	HOLDER, CABLE	1	1	1	
11	2GV-2317F-00	STAY 2	1	1	1	
12	42X-23442-00-38	HOLDER, HANDLE LOWER	2	2	2	CLP
13	90201-10141	WASHER, PLATE	2	2	2	
14	95607-10100	NUT, U	2	2	2	
15	4H7-23441-00-38	HOLDER, HANDLE UPPER	2	2	2	CLP
16	91314-08030	BOLT	4	4	4	
17	90338-08163	PLUG	4	4	4	
18	2GV-23174-01	STAY, HEADLIGHT	1	1	1	
19	3TB-83936-00	BAND, SWITCH CORD	1	1	1	
20	2NT-23164-00	STAY, LIGHT GUARD	1	1	1	
21	95027-06020	BOLT, FLANGE	2	2	2	
22	2GV-2317M-00	STAY 3	1	1	1	
23	3WF-2153E-40	EMBLEM, YAMAHA	1	1	1	
24	95024-06008	BOLT, FLANGE	1	1	1	
25	2GV-2317E-00	STAY	1	1	1	
26	91317-06016	BOLT	2	2	2	
27	*	STEERING LOCK ASSY	1	1		LM

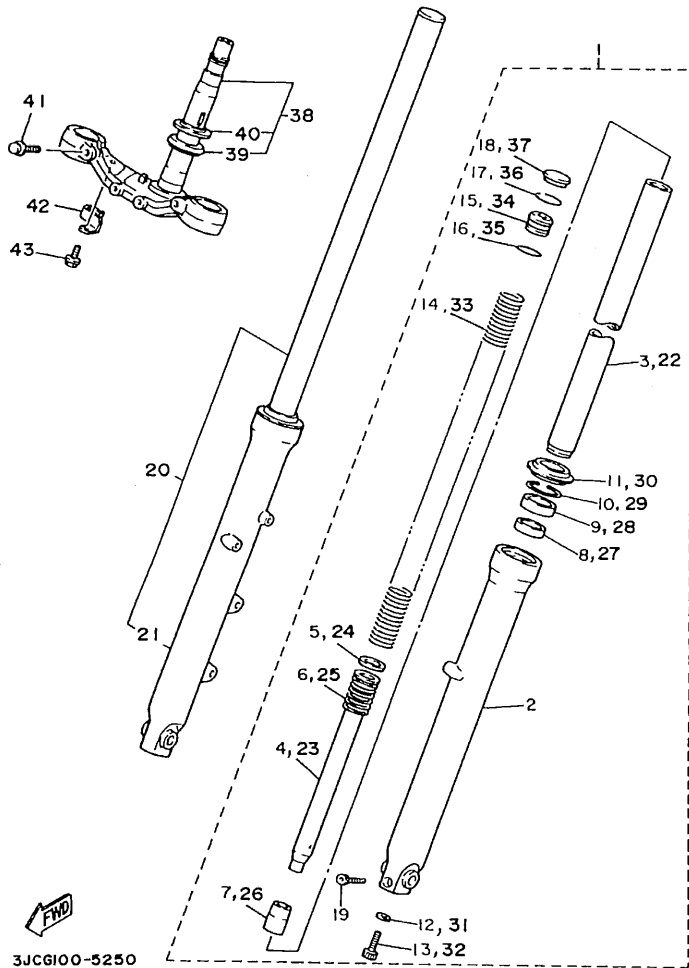

3JCG100-5250

FIG. 26 FRONT FORK

REF. NO.	PART NO.	DESCRIPTION	4YH9	4YHA	9BMH	REMARKS
1	4KU-23102-01	FRONT FORK ASSY (L.H)	1	1	1	
2	3JB-23126-11	.TUBE, OUTER (LEFT)	1	1	1	
3	2GV-23110-01	.INNER TUBE COMP.1	1	1	1	
4	2GV-23171-01	.PISTON, FRONT FORK	1	1	1	
5	1GU-23157-00	.RING, PISTON	1	1	1	
6	1GU-23151-00	.SPRING, REBOUND	1	1	1	
7	1GU-23173-00	.SPINDLE, TAPER	1	1	1	
8	2GV-23125-00	.METAL, SLIDE 1	1	1	1	
9	2AJ-23145-00	.OIL SEAL	1	1	1	
10	1HX-23156-00	.CLIP, OIL SEAL	1	1	1	
11	2GV-23144-00	.SEAL, DUST	1	1	1	
12	90201-081E6	.WASHER, PLATE	1	1	1	
13	91317-08025	.BOLT	1	1	1	
14	2GV-23141-00	.SPRING, FRONT FORK	1	1	1	
15	1HX-23111-00	.BOLT, CAP	1	1	1	
16	93210-24709	.O-RING	1	1	1	
17	93450-32116	.CIRCLIP	1	1	1	
18	1HX-23154-00	.PLUG, INNER TUBE	1	1	1	
19	91314-08035	.BOLT	1	1	1	
20	4KU-23103-01	FRONT FORK ASSY (R.H)	1	1	1	
21	3JB-23136-11	.TUBE, OUTER (RIGHT)	1	1	1	
22	2GV-23110-01	.INNER TUBE COMP.1	1	1	1	
23	2GV-23171-01	.PISTON, FRONT FORK	1	1	1	
24	1GU-23157-00	.RING, PISTON	1	1	1	
25	1GU-23151-00	.SPRING, REBOUND	1	1	1	
26	1GU-23173-00	.SPINDLE, TAPER	1	1	1	
27	2GV-23125-00	.METAL, SLIDE 1	1	1	1	

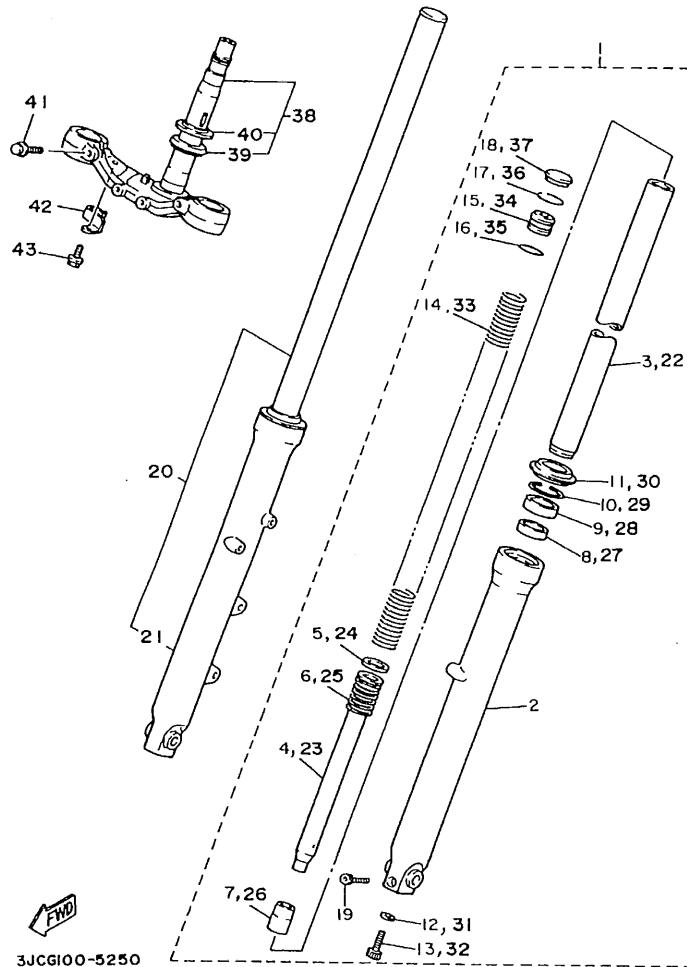

3JCG100-5250

FIG. 26 FRONT FORK

REF. NO.	PART NO.	DESCRIPTION	4YH9	4YHA	9BMT	REMARKS
28	2AJ-23145-00	.OIL SEAL	1	1	1	
29	1HX-23156-00	.CLIP, OIL SEAL	1	1	1	
30	2GV-23144-00	.SEAL, DUST	1	1	1	
31	90201-081E6	.WASHER, PLATE	1	1	1	
32	91317-08025	.BOLT	1	1	1	
33	2GV-23141-00	.SPRING, FRONT FORK	1	1	1	
34	1HX-23111-00	.BOLT, CAP	1	1	1	
35	93210-24709	.O-RING	1	1	1	
36	93450-32116	.CIRCLIP	1	1	1	
37	1HX-23154-00	.PLUG, INNER TUBE	1	1	1	
38	3BR-23340-00	UNDER BRACKET COMP.	1	1		
	2GV-23340-00	UNDER BRACKET COMP.			1	
39	164-23462-00	.SEAL, STEERING	1	1	1	
40	156-23411-00	.RACE, BALL 1	1	1	1	
41	90105-12353	BOLT, WASHER BASED	2	2	2	
42	3JB-25886-00	HOLDER, BRAKE HOSE	1	1	1	
43	95807-06010	BOLT, FLANGE	1	1	1	

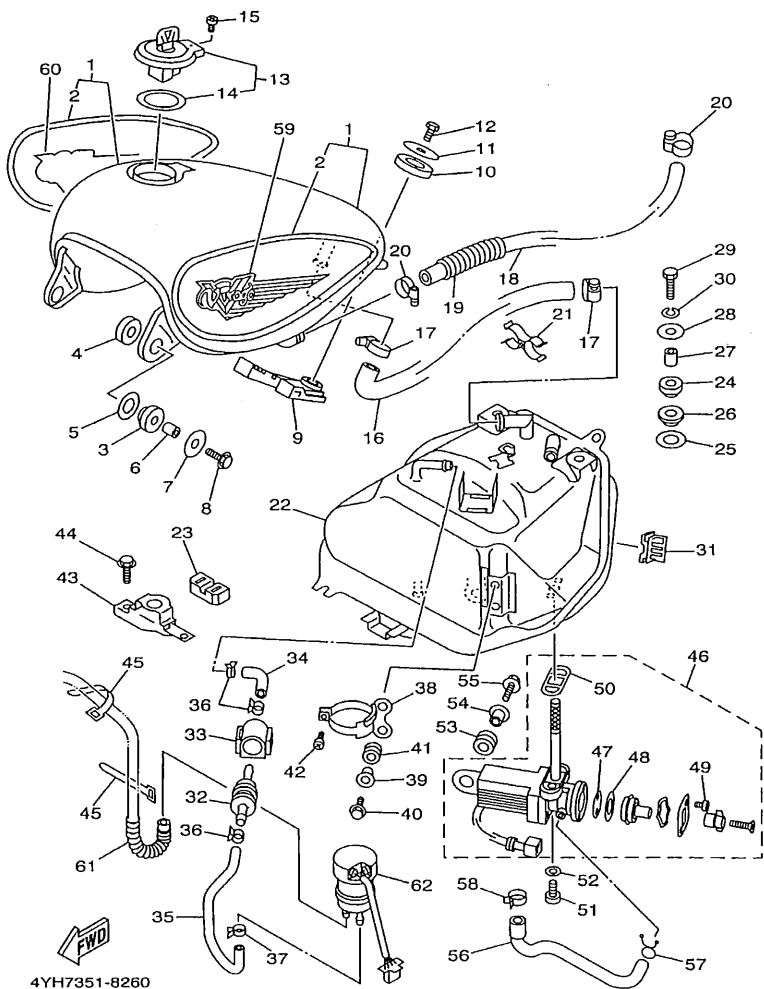

4YH7351-8260

FIG. 27 FUEL TANK

REF. NO.	PART NO.	DESCRIPTION	4YH9	4YHA	3BMMH	REMARKS
1	3BR-Y2428-S0-2X	SUB TANK ASSY	1	1	1	UR URB/MRGD
	3BR-Y2428-T0-3X	SUB TANK ASSY	1	1	1	UR DPRC3/CRI
	3BR-Y2428-V0-5X	SUB TANK ASSY	1	1	1	UR DYRM2/AVG
2	4KU-24240-71	.GRAPHIC SET	1	1	1	UR FOR URB
	4KU-24240-60	.GRAPHIC SET	1	1	1	UR FOR DPRC3
	4KU-24240-80	.GRAPHIC SET	1	1	1	UR FOR DYRM2
3	1FK-24182-00	DAMPER, LOCATING 2	2	2	2	
4	1FK-24183-00	DAMPER, LOCATING 3	2	2	2	
5	1FK-24186-00	WASHER, SPECIAL	2	2	2	
6	90387-062G5	COLLAR	2	2	2	
7	90201-066M2	WASHER, PLATE	2	2	2	
8	95024-06025	BOLT, FLANGE	2	2	2	
9	3JB-24182-00	DAMPER, LOCATING 2	1	1	1	
10	42X-24183-00	DAMPER, LOCATING 3	1	1	1	
11	90201-08569	WASHER, PLATE	1	1	1	
12	97007-08016	BOLT	1	1	1	
13	4X7-24602-04	CAP ASSY	1	1	1	
14	4X7-24612-00	.GASKET, CAP	1	1	1	
15	91317-05010	BOLT	1	1	1	
16	3JB-24316-00	PIPE 6	1	1	1	
17	90450-25037	HOSE CLAMP ASSY	2	2	2	
18	3JB-24317-00	PIPE 7	1	1	1	
19	90501-101J4	SPRING, COMPRESSION	1	1	1	
20	90450-22017	HOSE CLAMP ASSY	2	2	2	
21	3JB-24135-00	CLAMP 1	1	1	1	
22	3JB-24110-01-33	FUEL TANK COMP.	1	1	1	YB
23	2GV-24181-00	DAMPER, LOCATING 1	1	1	1	

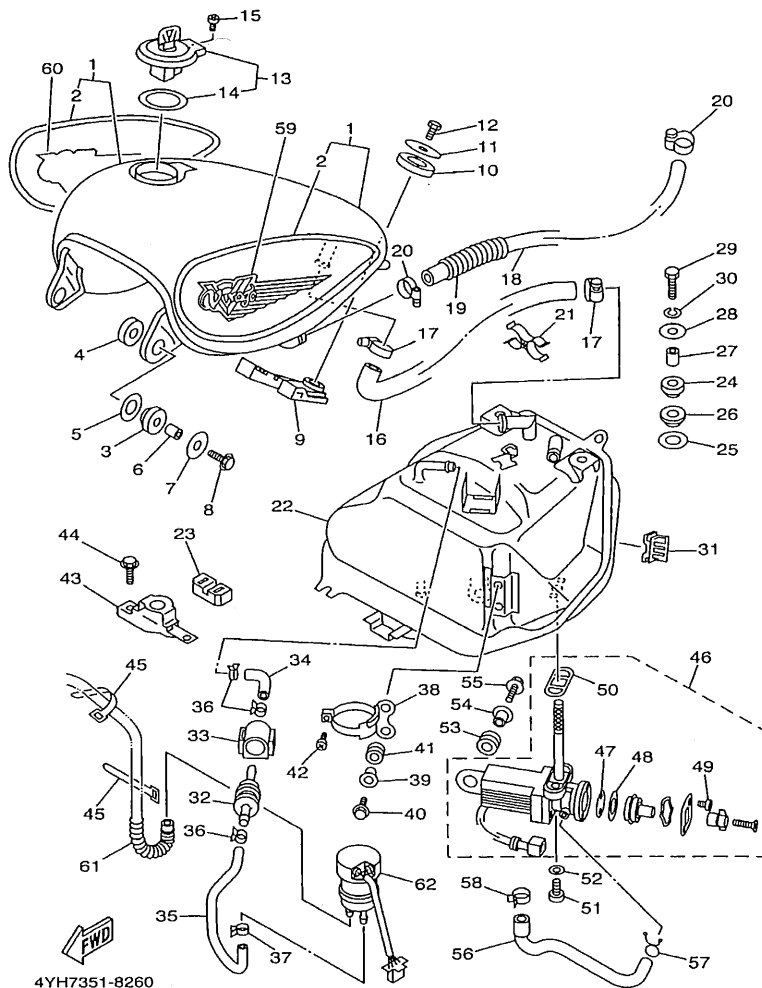

FIG. 27 FUEL TANK

REF. NO.	PART NO.	DESCRIPTION	4YH9	4YHA	9BMMH	REMARKS
24	1FK-24182-00	DAMPER, LOCATING 2	2	2	2	
25	1FK-24183-00	DAMPER, LOCATING 3	2	2	2	
26	1FK-24186-00	WASHER, SPECIAL	2	2	2	
27	90387-062G5	COLLAR	2	2	2	
28	90201-065G8	WASHER, PLATE	2	2	2	
29	97027-06030	BOLT	2	2	2	
30	92907-06100	WASHER, SPRING	2	2	2	
31	2GV-24184-00	DAMPER, LOCATING 4	2	2	2	
32	1FK-24560-00	FILTER ASSY	1	1	1	
33	1FK-24566-00	BRACKET, FILTER	1	1	1	
34	2GV-24311-00	PIPE, FUEL 1	1	1	1	
35	2GV-24312-00	PIPE 2	1	1	1	
36	90467-12053	CLIP	3	3	3	
37	90467-10135	CLIP	1	1	1	
38	2GV-24491-00	BRACKET, FUEL PUMP	1	1	1	
39	90387-062L2	COLLAR	2	2	2	
40	95807-06016	BOLT, FLANGE	2	2	2	
41	90480-13163	GROMMET	2	2	2	
42	98507-05016	SCREW, PAN HEAD	1	1	1	
43	2GV-24191-00	BRACKET, FUEL TANK 1	1	1	1	
44	90119-06123	BOLT, WITH WASHER	2	2	2	
45	437-83936-11	BAND, SWITCH CORD	3	3	3	
46	3JB-24500-03	FUEL COCK ASSY 1	1	1	1	
47	3AJ-24523-00	.VALVE PACKING	1	1	1	
48	3AJ-24534-00	.SEAL, COCK	1	1	1	
49	98507-03008	.SCREW, PAN HEAD	2	2	2	
50	4X8-24512-00	.O-RING	1	1	1	

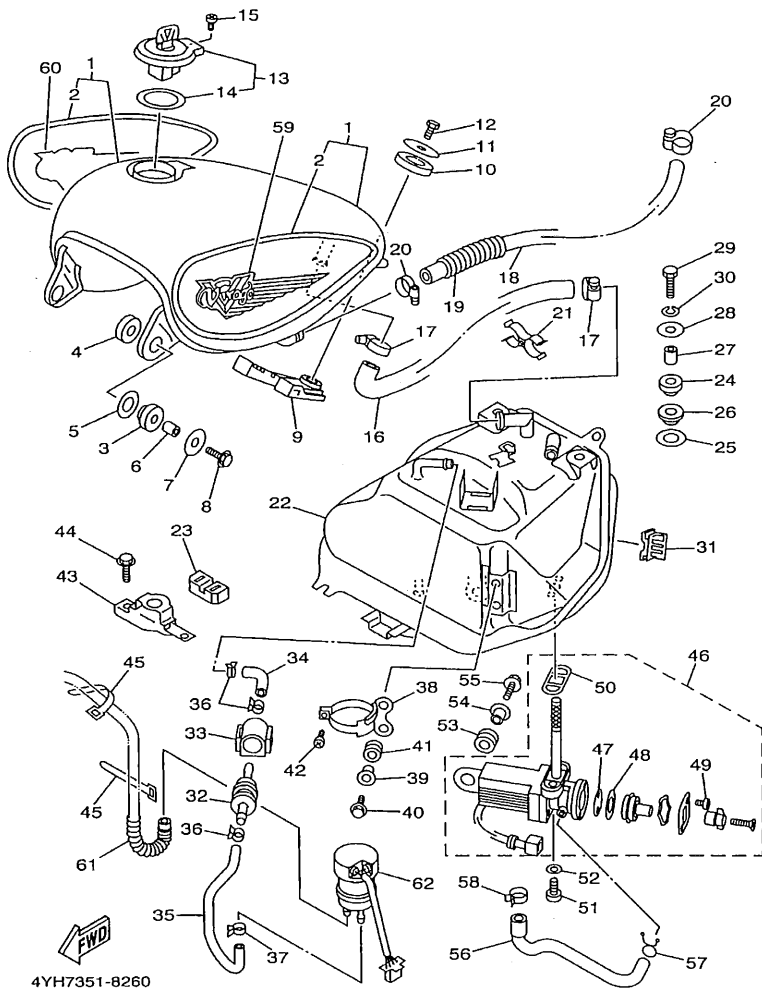

FIG. 27 FUEL TANK

REF. NO.	PART NO.	DESCRIPTION	4YH9	4YHA	8EMH	REMARKS
51	90149-06008	SCREW	2	2	2	
52	90202-05193	WASHER, PLATE	2	2	2	
53	90480-14102	GROMMET	1	1	1	
54	90387-063E6	COLLAR	1	1	1	
55	95807-06025	BOLT, FLANGE	1	1	1	
56	3JB-24314-00	PIPE 4	1	1	1	
57	90467-10008	CLIP	1	1	1	
58	90467-12053	CLIP	1	1	1	
59	4MC-24161-00	EMBLEM 1	1	1	1	
60	4MC-24162-00	EMBLEM 2	1	1	1	
61	90501-100F8	SPRING, COMPRESSION	1	1	1	
62	2GV-13907-00	FUEL PUMP COMP.	1	1	1	

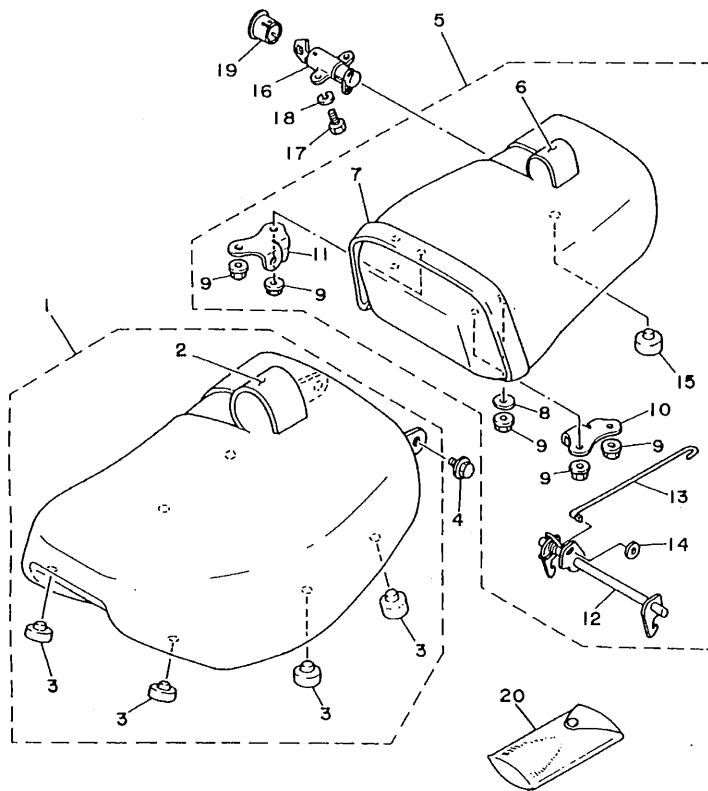

FIG. 28 SEAT

REF. NO.	PART NO.	DESCRIPTION	4YHB	4YHA	3EMH	REMARKS
1	3JB-24710-10	SINGLE SEAT ASSY	1	1	1	
2	3JB-24711-10	.COVER, SINGLE SEAT	1	1	1	
3	18A-24724-00	.DAMPER, SEAT	6	6	6	
4	95807-06012	BOLT, FLANGE	2	2	2	
5	3JB-24750-10	TANDEM SEAT ASSY	1	1	1	
6	3JB-24751-10	.COVER, TANDEM SEAT	1	1	1	
7	3JB-24734-10	.BAND, SEAT	1	1	1	
8	90201-06765	.WASHER, PLATE	2	2	2	
9	95707-06500	.NUT, FLANGE	6	6	6	
10	3JB-24718-00	.BRACKET, SEAT	1	1	1	
11	3JB-24728-00	.BRACKET, SEAT	1	1	1	
12	3JB-24776-00	.LEVER, SEAT	1	1	1	
13	3JB-2478F-00	.ROD, CONNECTING	1	1	1	
14	92907-03200	.WASHER	1	1	1	
15	18A-24724-00	.DAMPER, SEAT	1	1	1	
16	47X-24705-00	SEAT LOCK ASSY	1	1	1	
17	97007-06014	BOLT	2	2	2	
18	92907-06100	WASHER, SPRING	2	2	2	
19	51Y-24796-00	COVER	1	1	1	
20	2GV-28100-00	TOOL KIT	1	1	1	



3JCG100-5280

FIG. 29 FRONT WHEEL

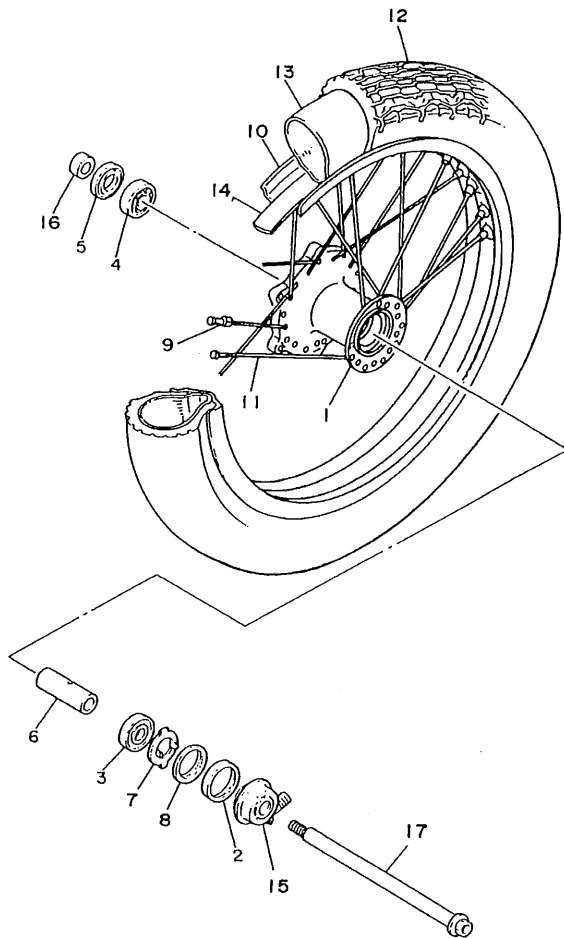

3JCG100-5290

REF. NO.	PART NO.	DESCRIPTION	4YH9	4YHA	9BMH	REMARKS
1	4KU-25111-00	HUB, FRONT	1	1	1	
2	93105-45017	OIL SEAL	1	1	1	
3	93306-30319	BEARING	1	1	1	
4	93306-30319	BEARING	1	1	1	
5	93102-28022	OIL SEAL	1	1	1	
6	90560-17126	SPACER	1	1	1	
7	341-25149-00	CLUTCH, METER	1	1	1	
8	341-25846-00	RETAINER, CLUTCH	1	1	1	
9	5V4-25398-00	BALANCER, WHEEL	1	1	1	UN
10	94418-19543	RIM (1.85-19)	1	1	1	
11	3JB-25104-01	SPOKE SET, FRONT	1	1	1	
12	94130-197N0	TIRE(300S19 4PR F14GDOTN)	1	1	1	UR DUNLOP
	94130-197N1	TIRE (3.00S19 4PR L303A T/T)	1	1	1	UR BRIDGESTONE
13	94227-19177	TUBE (2.75-19)	1	1	1	DUNLOP
14	94325-19115	BAND, RIM (2.50-19)	1	1	1	DUNLOP
15	4TX-25190-10	GEAR UNIT ASSY	1	1	1	
16	90387-177R1	COLLAR	1	1	1	
17	2GV-25181-00	AXLE, WHEEL	1	1	1	

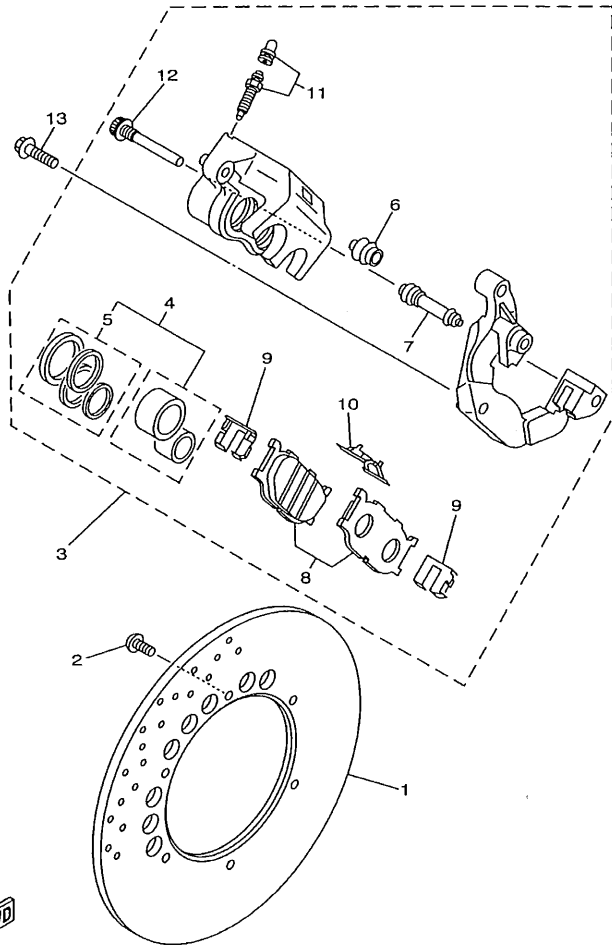

4YH9300-9300

FIG. 30 FRONT BRAKE

REF. NO.	PART NO.	DESCRIPTION	4YH9	4YHA	9BMMH	REMARKS
1	3JB-2582U-01	DISC, BRAKE (RIGHT)	1	1	1	
2	90109-081F0	BOLT	6	6	6	
3	3JB-2580U-11	CALIPER ASSY (RIGHT)	1	1	1	
4	3JB-W0057-00	.PISTON ASSY, CALIPER	1	1	1	
5	3JB-W0047-00	..CALIPER SEAL KIT	1	1	1	
6	5R2-25937-00	.BOOT 2	1	1	1	
7	3YX-25937-00	.BOOT 2	1	1	1	
8	4BP-W0045-00	.BRAKE PAD KIT	1	1	1	
9	3YX-25919-00	.SUPPORT, PAD	2	2	2	
10	3YX-25929-00	.SPRING, ANTI RATTLE	1	1	1	
11	51L-W0048-00	.BLEED SCREW KIT	1	1	1	
12	3YX-25926-00	.BOLT	1	1	1	
13	90105-10638	BOLT, WASHER BASED	2	2	2	

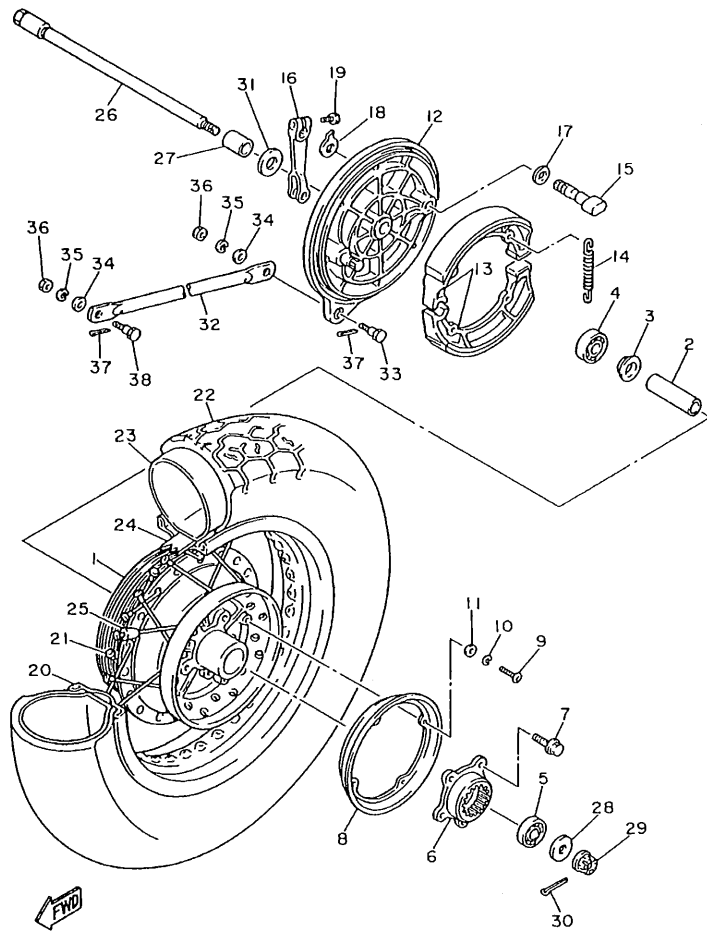

2GV110-7300

FIG. 31 REAR WHEEL

REF. NO.	PART NO.	DESCRIPTION	4YH9	4YHA	3BMH	REMARKS
1	2GV-25311-00-35	HUB, REAR	1	1	1	SL
2	2GV-25317-00	SPACER, BEARING	1	1	1	
3	2GV-25315-00	FLANGE, SPACER	1	1	1	
4	93306-30209	BEARING	1	1	1	
5	93306-30202	BEARING	1	1	1	
6	2GV-25366-00	CLUTCH, HUB	1	1	1	
7	90105-10200	BOLT, WASHER BASED	5	5	5	
8	2GV-25319-00	SEAL, HUB DUST	1	1	1	
9	98507-05012	SCREW, PAN HEAD	4	4	4	
10	92907-05100	WASHER, SPRING	4	4	4	
11	92907-05600	WASHER, PLATE	4	4	4	
12	2NT-25321-00	PLATE, BRAKE SHOE	1	1	1	
13	3DR-W2536-00	BRAKE SHOE SET	1	1	1	
14	90507-20002	SPRING, TENSION	2	2	2	
15	4H7-25351-00	CAMSHAFT	1	1	1	
16	214-25355-00	LEVER, CAMSHAFT	1	1	1	
17	90201-14577	WASHER, PLATE	1	1	1	
18	4H7-2533A-02	PLATE, INDICATOR	1	1	1	
19	90101-06764	BOLT	1	1	1	
20	94430-15544	RIM	1	1	1	
21	2GV-25304-01	SPOKE SET, REAR	1	1	1	
22	94114-156U1	TIRE (140/90-15M/C70SK425)	1	1	1	UR DUNLOP
	94114-156U2	TIRE (140/90-15M/C70SK425)	1	1	1	UR BRIDGESTONE
23	94214-15223	TUBE(140-15)	1	1	1	BRIDGESTONE
24	94330-15134	BAND, RIM (3.00-15)	1	1	1	BRIDGESTONE
25	5V4-25398-00	BALANCER, WHEEL	1	1	1	UN
26	2GV-25381-00	AXLE, WHEEL	1	1	1	

FIG. 32 STEERING HANDLE. CABLE

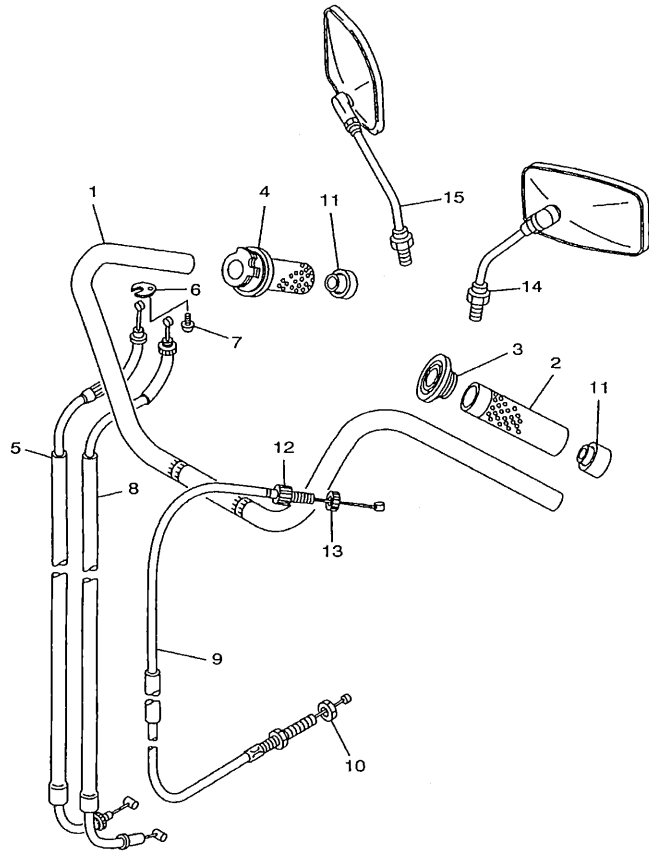

4YN3100-8320

REF. NO.	PART NO.	DESCRIPTION	4YH9	4YHA	3BMH	REMARKS
1	2GV-26111-11	HANDLEBAR	1	1	1	
2	3JB-26241-00	GRIP (LEFT)	1	1	1	
3	3JB-26273-00	ROTOR	1	1	1	
4	3JB-26240-00	GRIP ASSY	1	1	1	
5	3JC-26311-00	CABLE, THROTTLE 1	1	1	1	
6	5H0-26393-00	HOLDER	1	1	1	
7	98507-05008	SCREW, PAN HEAD	1	1	1	
8	3JC-26312-00	CABLE, THROTTLE 2	1	1	1	
9	3JB-26335-20	CABLE, CLUTCH	1	1	1	
10	95304-08700	NUT	1	1	1	
11	3JB-2628J-00	CAP, GRIP	2	2	2	
12	90123-08046	BOLT	1	1	1	
13	90179-08148	NUT	1	1	1	
14	4H7-26290-A1	REAR VIEW MIRROR ASSY(LEFT)	1	1	1	
15	4H7-26290-E1	REAR VIEW MIRROR ASSY(RIGHT)	1	1	1	

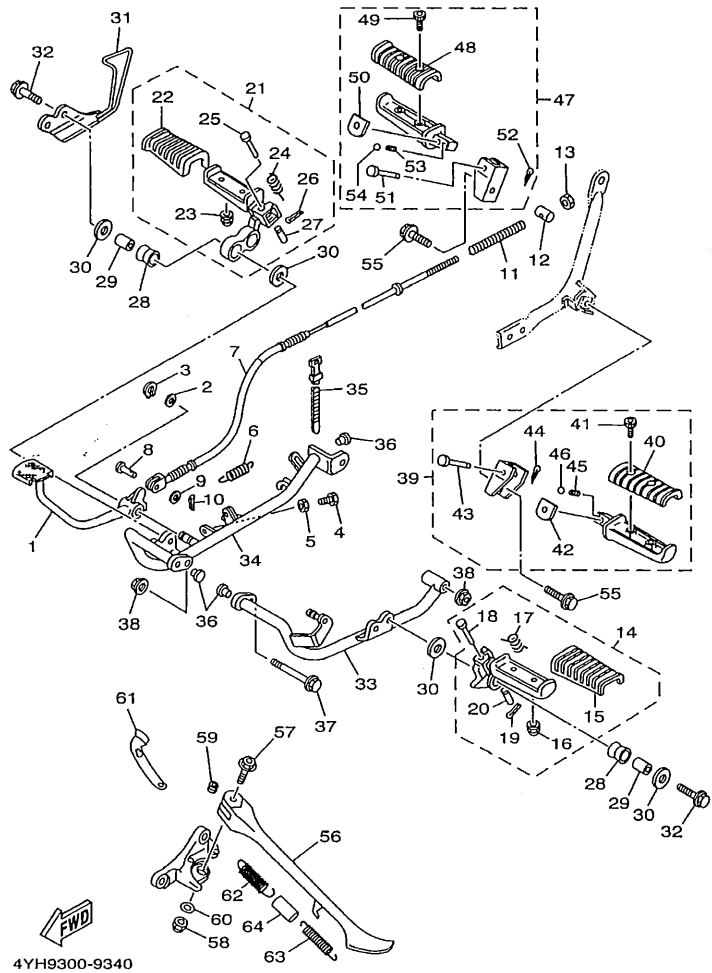

4YH9300-9340

FIG. 34 STAND.FOOTREST

REF. NO.	PART NO.	DESCRIPTION	4YH9	4YHA	9BMH	REMARKS
1	2GV-27211-00-93	PEDAL, BRAKE	1	1	1	CM
2	90201-152L1	WASHER, PLATE	1	1	1	
3	99009-15400	CIRCLIP	1	1	1	
4	90101-06288	BOLT	1	1	1	
5	95307-06700	NUT	1	1	1	
6	90506-20380	SPRING, TENSION	1	1	1	
7	2GV-26351-00	CABLE, BRAKE	1	1	1	
8	91701-06022	PIN, CLEVIS	1	1	1	
9	92907-06200	WASHER	1	1	1	
10	91401-20012	PIN, COTTER	1	1	1	
11	90501-10245	SPRING, COMPRESSION	1	1	1	
12	90249-12008	PIN	1	1	1	
13	90179-06411	NUT	1	1	1	
14	1RM-27410-00-93	FRONT FOOTREST ASSY (LEFT)	1	1	1	CM
15	1NH-27413-00	.COVER, FOOTREST	1	1	1	
16	95607-06100	.NUT, U	2	2	2	
17	90508-18696	.SPRING, TORSION	1	1	1	
18	90240-08084	.PIN, CLEVIS	1	1	1	
19	91401-25015	.PIN, COTTER	1	1	1	
20	90387-087K5	.COLLAR	1	1	1	
21	1RM-27420-00-93	FRONT FOOTREST ASSY (RIGHT)	1	1	1	CM
22	1NH-27413-00	.COVER, FOOTREST	1	1	1	
23	95607-06100	.NUT, U	2	2	2	
24	90508-18696	.SPRING, TORSION	1	1	1	
25	90240-08084	.PIN, CLEVIS	1	1	1	
26	91401-25015	.PIN, COTTER	1	1	1	
27	90387-087K5	.COLLAR	1	1	1	

FIG. 34 STAND. FOOTREST

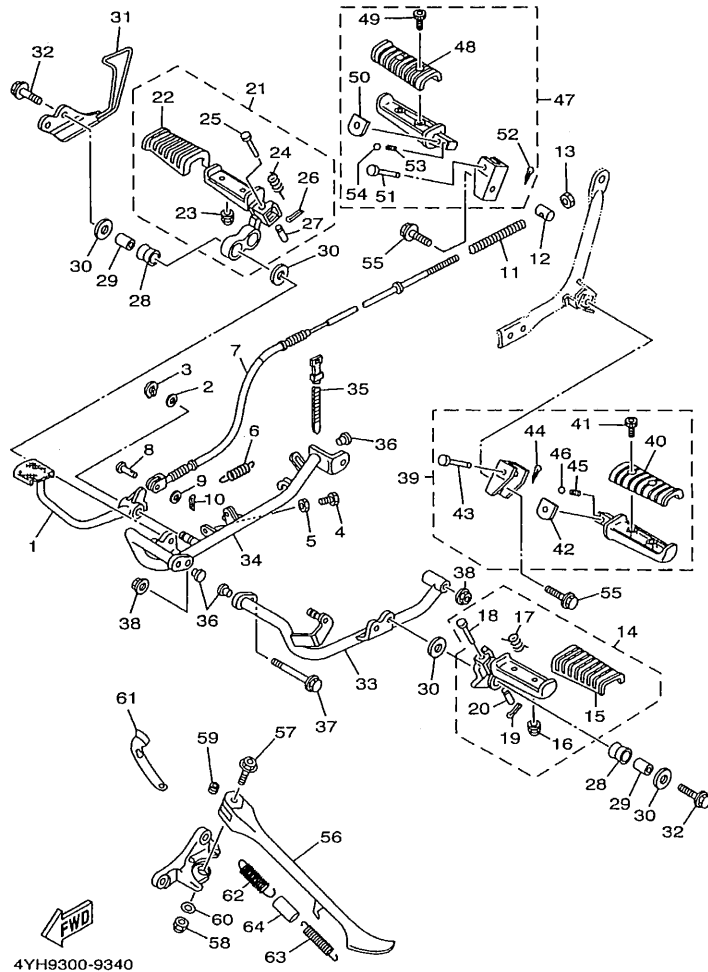

4YH9300-9340

REF. NO.	PART NO.	DESCRIPTION	4YH9	4YHA	3BMH	REMARKS
28	4X7-27414-00	DAMPER, FOOTREST	4	4	4	
29	90387-107A7	COLLAR	4	4	4	
30	90201-100A1	WASHER, PLATE	6	6	6	
31	2GV-27491-00	PROTECTOR	1	1	1	
32	90109-100G0	BOLT	4	4	4	
33	2GV-27471-02	BAR, FOOTREST 1	1	1	1	
34	2GV-27472-02	BAR, FOOTREST 2	1	1	1	
35	90465-13152	CLAMP	1	1	1	
36	90338-09161	PLUG	3	3	3	
37	90105-10312	BOLT, WASHER BASED	1	1	1	
38	95704-10500	NUT, FLANGE	2	2	2	
39	2NT-27430-01	REAR FOOTREST ASSY 1	1	1	1	
40	1NH-27433-00	.COVER, REAR FOOTREST	1	1	1	
41	92016-06012	.BOLT, BUTTON HEAD	2	2	2	
42	2NT-27437-00	.WASHER, SPECIAL	1	1	1	
43	91701-06032	.PIN, CLEVIS	1	1	1	
44	91401-20015	.PIN, COTTER	1	1	1	
45	90501-12743	.SPRING, COMPRESSION	1	1	1	
46	93501-04011	.BALL	1	1	1	
47	2NT-27440-01	REAR FOOTREST ASSY 2	1	1	1	
48	1NH-27433-00	.COVER, REAR FOOTREST	1	1	1	
49	92016-06012	.BOLT, BUTTON HEAD	2	2	2	
50	2NT-27437-00	.WASHER, SPECIAL	1	1	1	
51	91701-06032	.PIN, CLEVIS	1	1	1	
52	91401-20015	.PIN, COTTER	1	1	1	
53	90501-12743	.SPRING, COMPRESSION	1	1	1	
54	93501-04011	.BALL	1	1	1	

FIG. 34 STAND, FOOTREST

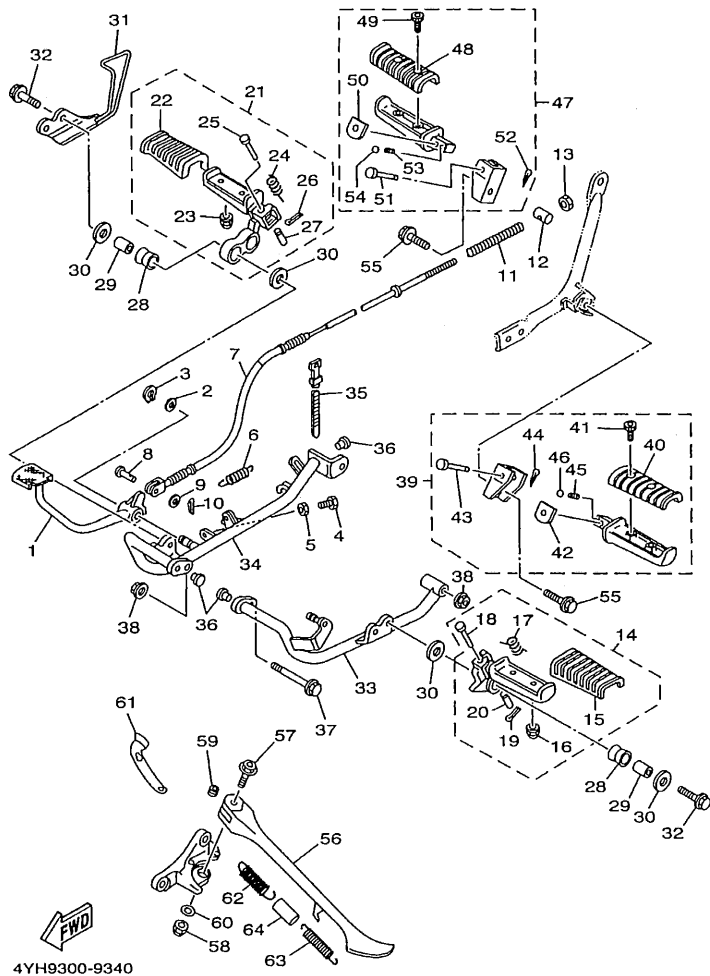

4YH9300-9340

REF. NO.	PART NO.	DESCRIPTION	4YH9	4YHA	3BMH	REMARKS
55	95804-10016	BOLT, FLANGE	2	2	2	
56	4KU-27311-11	STAND, SIDE	1	1	1	
57	90105-10188	BOLT, WASHER BASED	1	1	1	
58	95617-10100	NUT, U	1	1	1	
59	90387-1003G	COLLAR	1	1	1	
60	92907-10200	WASHER, PLAIN	1	1	1	
61	5H0-27315-00	LINK, SIDE STAND	1	1	1	
62	90506-29507	SPRING, TENSION	1	1	1	
63	90506-23490	SPRING, TENSION	1	1	1	
64	90445-16641	HOSE	1	1	1	

FIG. 36 FLASHER LIGHT

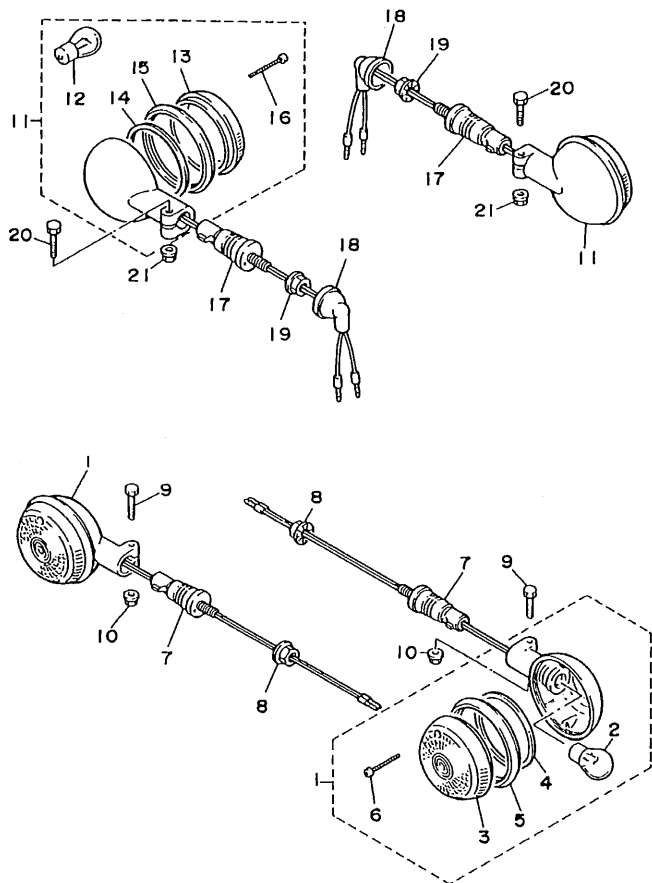

REF. NO.	PART NO.	DESCRIPTION	4YH9	4YHA	3BMH	REMARKS
1	3LS-83310-00	FRONT FLASHER LIGHT ASSY 1	2	2	2	
2	2AE-83311-00	.BULB, FLASHER (12V-21W)	1	1	1	
3	42X-83312-00	.LENS, FLASHER	1	1	1	
4	42X-83313-00	.GASKET, FLASHER LENS	1	1	1	
5	42X-83363-00	.LENS, RIM	1	1	1	
6	57M-83358-00	.SCREW, SPECIAL	2	2	2	
7	1AA-83318-00	STAY, FLASHER 1	2	2	2	
8	95307-12600	NUT	2	2	2	
9	95024-06030	BOLT, FLANGE	2	2	2	
10	95704-06500	NUT, FLANGE	2	2	2	
11	4YH-83330-00	REAR FLASHER LIGHT ASSY 1	2	2	2	
12	2AE-83311-00	.BULB, FLASHER (12V-21W)	1	1	1	
13	2AE-83312-00	.LENS, FLASHER	1	1	1	
14	42X-83313-00	.GASKET, FLASHER LENS	1	1	1	
15	42X-83363-00	.LENS, RIM	1	1	1	
16	57M-83358-00	.SCREW, SPECIAL	2	2	2	
17	1AA-83318-00	STAY, FLASHER 1	2	2	2	
18	18G-83365-00	CAP	2	2	2	
19	95307-12600	NUT	2	2	2	
20	95024-06030	BOLT, FLANGE	2	2	2	
21	95704-06500	NUT, FLANGE	2	2	2	



3BMF36I-7350

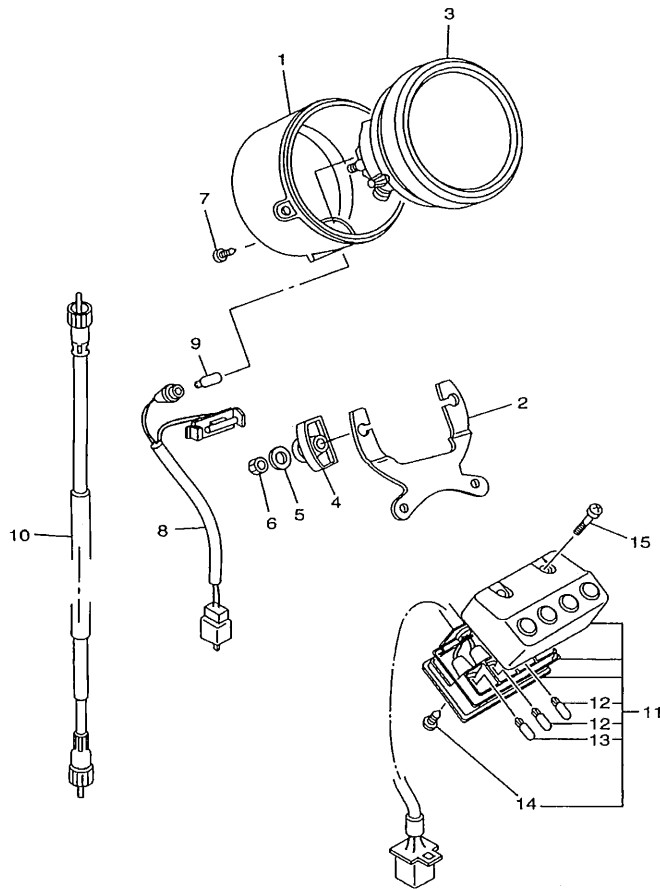
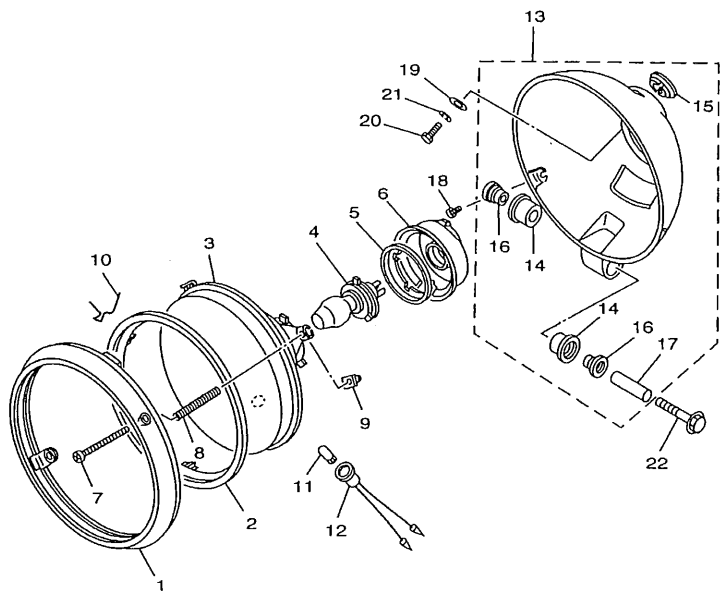

FIG. 37 METER

REF. NO.	PART NO.	DESCRIPTION	4YH9	4YHA	8BMH	REMARKS
1	1FK-83507-10	COVER, SPEEDOMETER	1	1	1	
2	2UJ-83519-00	BRACKET, METER	1	1	1	
3	2JV-8351A-10	METER ASSY	1	1	1	
	3BT-8351A-10	METER ASSY	1			FOR GBR
4	2UJ-83523-00	DAMPER	2	2	2	
5	92907-05600	WASHER, PLATE	2	2	2	
6	95307-05600	NUT	2	2	2	
7	90164-04009	SCREW, TAPPING	1	1	1	
8	2UJ-83509-00	SOCKET CORD ASSY	1	1	1	
9	2UJ-83517-00	BULB	1	1	1	
10	3Y0-83550-01	SPEEDOMETER CABLE ASSY	1	1	1	
11	5AJ-83530-00	PILOT LIGHT ASSY	1	1	1	
12	42X-83517-00	.BULB (12V-3W)	2	2	2	
13	2GV-83517-00	.BULB (12V-1.7W, T6.5)	1	1	1	
14	4AS-83616-10	.SCREW, TAPPING	1	1	1	
15	98507-04025	SCREW, PAN HEAD	2	2	2	



4YH9300-9370



4FTA362-7370

FIG. 38 HEADLIGHT

REF. NO.	PART NO.	DESCRIPTION	4YH9	4YHA	3BMH	REMARKS
1	42X-84315-01	RIM, HEADLIGHT	1	1	1	
2	5Y3-84395-00	RING, RETAINING	1	1	1	
3	2AE-84320-G0	LENS ASSY	1	1	1	
	55R-84321-H0	LENS ASSY	1			FOR GBR
4	2F9-84314-00	BULB (12V-60/55W)	1	1	1	(H4)HALOGEN
5	2F9-84375-00	SETTING PLATE, BULB	1	1	1	
6	2F9-84397-01	COVER, SOCKET	1	1	1	
7	341-84331-60	SCREW, RIM ADJUSTING	2	2	2	
8	1A0-84332-60	SPRING, SCREW	2	2	2	
9	198-84334-60	NUT, ADJUSTING	2	2	2	
10	42X-84124-60	SPRING, SET	1	1	1	
11	4E2-84347-00	BULB (12V-4W)	1	1	1	
	306-84347-30	BULB (12V 3.4W)	1			FOR GBR
12	34L-84346-00	SOCKET, PILOT LIGHT	1	1	1	
	306-84346-40	SOCKET, PILOT LIGHT	1			FOR GBR
13	2UJ-84330-00	BODY ASSY	1	1	1	
14	42X-84345-00	.DAMPER, HEADLIGHT	2	2	2	
15	1FK-84338-00	.COLLAR, BODY FITTING	2	2	2	
16	2UJ-84338-00	.COLLAR, BODY FITTING	1	1	1	
17	42X-84366-00	.DAMPER, HEADLIGHT 1	1	1	1	
18	90157-05084	SCREW, PAN HEAD	2	2	2	
19	90201-060A3	WASHER, PLATE	1	1	1	
20	97007-06016	BOLT	1	1	1	
21	92907-06100	WASHER, SPRING	1	1	1	
22	95027-06040	BOLT, FLANGE	1	1	1	

FIG. 39 TAILLIGHT

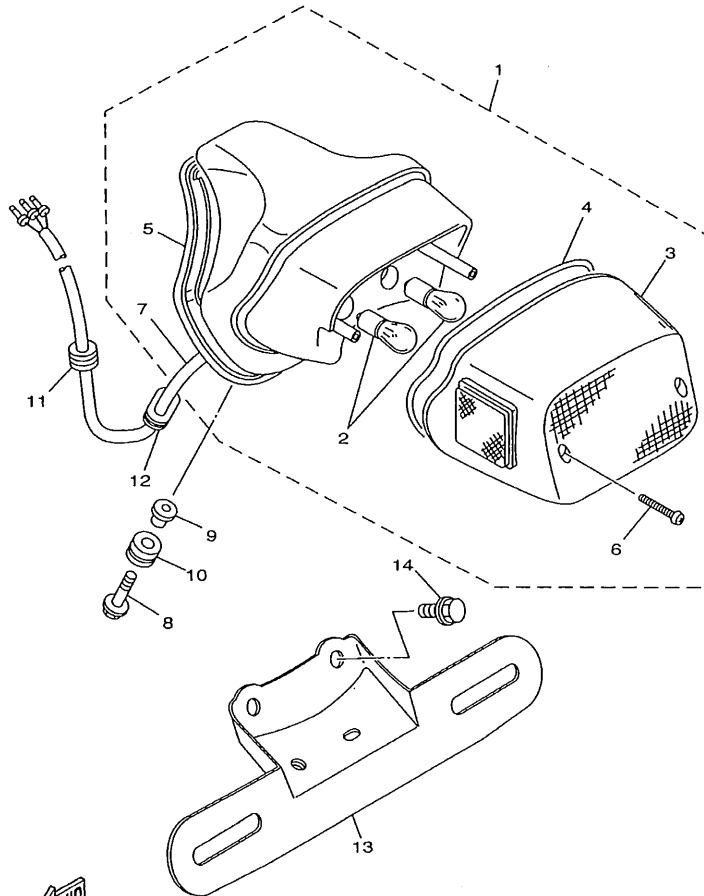

REF. NO.	PART NO.	DESCRIPTION	4YH9	4YHA	9BMT	REMARKS
1	2YL-84700-E0	TAILLIGHT ASSY	1	1	1	
2	1A2-84714-41	.BULB (12V-21/5W)	2	2	2	
3	2AE-84721-00	.LENS, TAILLIGHT	1	1	1	
4	42X-84723-01	.GASKET, TAIL LENS	1	1	1	
5	1RM-84704-00	.GASKET, TAILLIGHT	1	1	1	
6	97701-40625	.SCREW, TAPPING	2	2	2	
7	2GV-84717-00	.CORD, TAILLIGHT	1	1	1	
8	90119-06097	BOLT, WITH WASHER	3	3	3	
9	90387-06026	COLLAR	3	3	3	
10	90480-15316	GROMMET	3	3	3	
11	90480-16501	GROMMET	1	1	1	
12	90480-01502	GROMMET	2	2	2	
13	4YH-84751-00	BRACKET, LICENSE	1	1	1	
14	95807-06014	BOLT, FLANGE	2	2	2	

4YH9300-9390

FIG. 40 HANDLE SWITCH. LEVER

REF. NO.	PART NO.	DESCRIPTION	4YH9	4YHA	3BMH	REMARKS
1	42X-82911-00	HOLDER, LEVER 1	1	1	1	
2	2GV-83912-00	LEVER 1	1	1	1	
3	2GV-82917-00	SWITCH	1	1	1	
4	90109-06799	BOLT	1	1	1	
5	95607-06100	NUT, U	1	1	1	
6	93210-11368	O-RING	1	1	1	
7	97007-06025	BOLT	1	1	1	
8	92907-06100	WASHER, SPRING	1	1	1	
9	2W1-83922-00	LEVER 2	1	1	1	
10	90149-06131	SCREW	1	1	1	
11	90170-06010	NUT	1	1	1	
12	90501-10312	SPRING, COMPRESSION	1	1	1	
13	90109-06577	BOLT	1	1	1	
14	95607-06100	NUT, U	1	1	1	
15	4YH-83972-00	SWITCH, HANDLE 4	1	1	1	
16	98507-05035	.SCREW, PAN HEAD	2	2	2	
17	4YH-83972-10	SWITCH, HANDLE 4	1	1	1	
18	98507-05040	.SCREW, PAN HEAD	1	1	1	
19	98507-05045	.SCREW, PAN HEAD	1	1	1	
20	437-83936-01	BAND, SWITCH CORD	4	4	4	

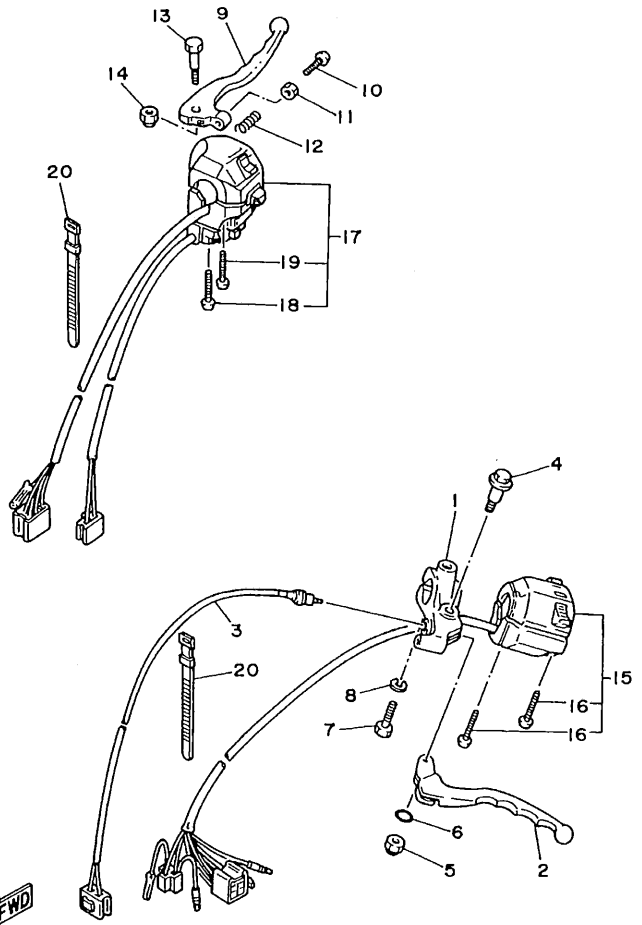

3BT3351-9430

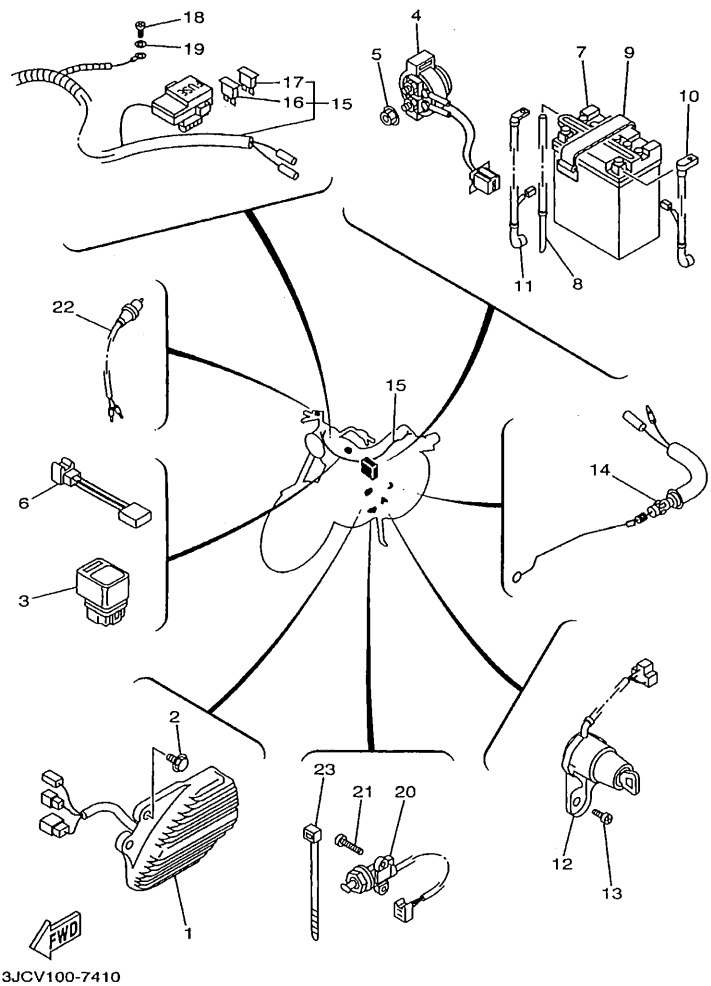

FIG. 41 ELECTRICAL 1

REF. NO.	PART NO.	DESCRIPTION	4YH9	4YHA	3BMH	REMARKS
1	3JB-81960-01	RECTIFIER & REGULATOR ASSY	1	1	1	
2	95807-06012	BOLT, FLANGE	2	2	2	
3	25G-81950-01	RELAY ASSY	1	1	1	
4	3AY-81940-00	STARTER RELAY ASSY	1	1	1	
5	95707-06500	NUT, FLANGE	2	2	2	
6	4H7-81980-M0	DIODE ASSY	1	1	1	
7	1VJ-82110-61	BATTERY ASSY (GM12AZ-3A-2)	1	1	1	
8	90445-08248	HOSE	1	1	1	
9	120-82131-00	BAND, BATTERY	1	1	1	
10	2GV-82115-00	WIRE, PLUS LEAD	1	1	1	
11	2GV-82116-00	WIRE, MINUS LEAD	1	1	1	
12	2NT-82510-01	MAIN SWITCH ASSY	1	1		
	3BM-82510-00	MAIN SWITCH ASSY			1	
13	92017-08016	BOLT, BUTTON HEAD	1	1		
	92017-08025	BOLT, BUTTON HEAD			1	
14	2GV-82530-10	STOP SWITCH ASSY	1	1	1	
15	4KU-82590-00	WIRE HARNESS ASSY	1	1		
	3BT-82590-25	WIRE HARNESS ASSY			1	
16	36Y-82151-00	.FUSE (15A-BL)	4	4	4	
17	1AE-82151-00	.FUSE (30A-BL)	2	2	2	
18	98507-06010	SCREW, PAN HEAD	1	1	1	
19	92907-06600	WASHER, PLATE	1	1	1	
20	3LD-82566-70	SWITCH, SIDE STAND	1	1	1	
21	90157-05079	SCREW, PAN HEAD	2	2	2	
22	1A0-83980-30	FRONT STOP SWITCH ASSY	1	1	1	
23	12R-82591-00	BAND	1	1	1	

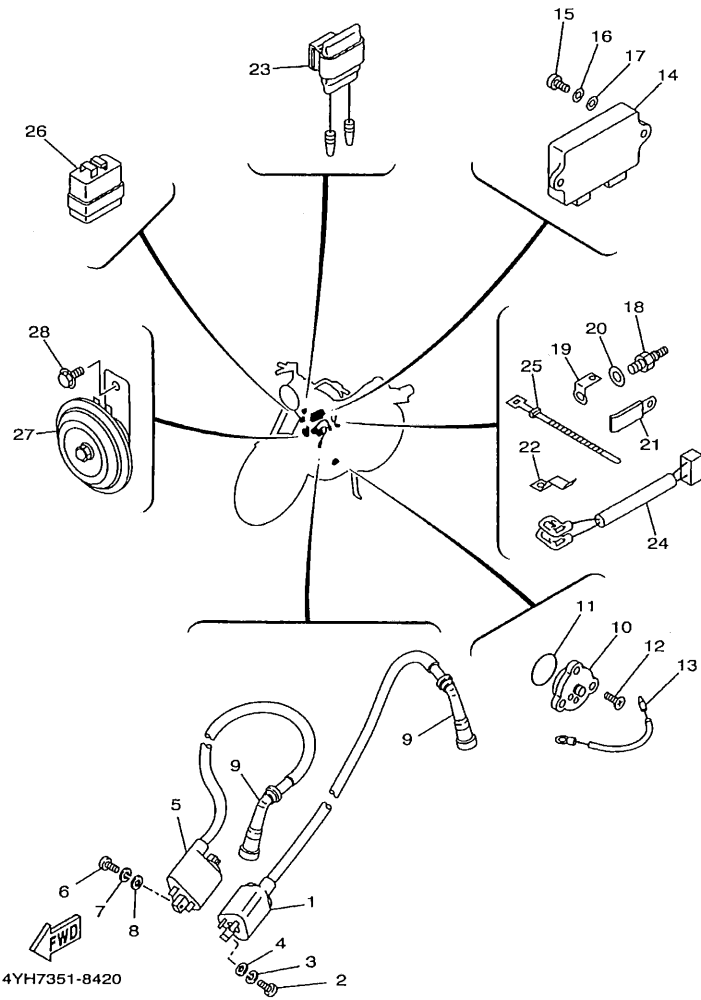
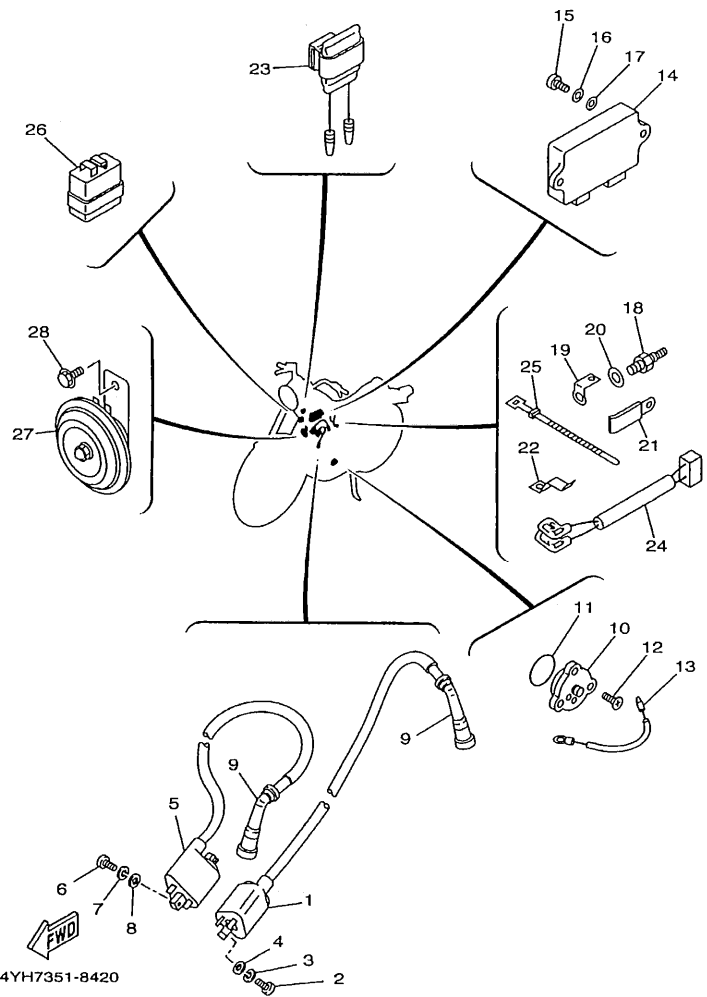

FIG. 42 ELECTRICAL 2

REF. NO.	PART NO.	DESCRIPTION	4YH9	4YHA	3BMH	REMARKS
1	2GV-82310-30	IGNITION COIL ASSY	1	1	1	
2	98507-05016	SCREW, PAN HEAD	2	2	2	
3	92907-05100	WASHER, SPRING	2	2	2	
4	92907-05600	WASHER, PLATE	2	2	2	
5	2GV-82320-30	IGNITION COIL ASSY	1	1	1	
6	98507-05016	SCREW, PAN HEAD	2	2	2	
7	92907-05100	WASHER, SPRING	2	2	2	
8	92907-05600	WASHER, PLATE	2	2	2	
9	2GV-82370-00	PLUG CAP ASSY	2	2	2	
10	1L9-82540-00	NEUTRAL SWITCH ASSY	1	1	1	
11	93210-29196	O-RING	1	1	1	
12	90149-05321	SCREW	3	3	3	
13	22U-82509-00	WIRE, SUB LEAD	1	1	1	
14	3BT-82305-00	IGNITOR UNIT ASSY	1	1	1	
15	98507-06020	SCREW, PAN HEAD	2	2	2	
16	92907-06100	WASHER, SPRING	2	2	2	
17	92907-06600	WASHER, PLATE	2	2	2	
18	3BT-83790-00	HEATER ASSY (30W)	2	2		EXCEPT FOR GBR, NLD,NOR
19	3BT-82103-00	TERMINAL 1	2	2		EXCEPT FOR GBR, NLD,NOR
20	90201-085R5	WASHER, PLATE	2	2		EXCEPT FOR GBR, NLD,NOR
21	3UH-14146-00	PLATE	1	1		EXCEPT FOR GBR, NLD,NOR
22	3JC-14146-10	PLATE	1	1		EXCEPT FOR GBR, NLD,NOR
23	3BT-82560-00	THERMO SWITCH ASSY	1	1		FOR GBR,NLD,NOR
24	3JC-82509-00	WIRE, SUB LEAD	2	2		FOR GBR,NLD,NOR
25	437-83936-01	BAND, SWITCH CORD	2	2		FOR GBR,NLD,NOR
26	41R-83350-71	FLASHER RELAY ASSY	1	1	1	
27	35J-83371-32	HORN	1	1	1	

FIG. 42 ELECTRICAL 2



REF. NO.	PART NO.	DESCRIPTION	4YH9	4YHA	3BMH	REMARKS
28	95807-06010	BOLT, FLANGE	1	1	1	

NUMERICAL INDEX

PARTNO.	GRID NO.	PARTNO.	GRID NO.	PARTNO.	GRID NO.	PARTNO.	GRID NO.	PARTNO.	GRID NO.	PARTNO.	GRID NO.
4H7-W0041-00	E-11	22U-11411-00	B-6	2GV-13596-00	B-11	31A-14477-00	D-7	1HX-14994-00	C-2	22U-17524-00	C-13
4BP-W0045-00	E-7	22U-11416-80	C-5	4B-14484-00	B-13	2GV-14484-00	C-3	22U-15100-03	C-5	22U-17527-01	C-13
3JB-W0047-00	E-7	22U-11416-90	C-5	3BR-13596-01	B-11	3JB-14536-00	B-14	2GV-15316-00	C-7	3H5-17529-00	C-13
51L-W0048-00	E-7	2GV-11610-00	B-6	2GV-13907-00	E-4	22U-14565-00	B-14	2H7-15361-00	C-7	3JB-17531-00	C-13
3JB-W0057-00	E-7	2GV-11610-20	B-6	11H-1410A-00	B-14	2GV-14603-00	C-3	3F9-15382-00	C-7	3JB-17531-10	C-13
4H7-W1752-10	C-13	2GV-11610-40	B-6	22U-14103-00	C-2	4BE-14613-00	C-3	11H-15383-01	C-5	3JB-17531-20	C-13
2GV-W2341-00-38	D-12	2GV-11631-00-CO	B-6	12R-14105-00	B-15	4BR-14613-00	C-3	3JB-15411-01	C-7	1J7-17537-Y0-30	D-10
3DR-W2536-00	E-8	22U-11633-01	B-6	2RJ-14118-00	B-15	2GV-14625-00	C-3	3JB-15415-00	C-7	1J7-17537-Y0-40	D-10
22U-Y1754-00	C-13	2GV-11636-00	B-6	41R-14118-01	C-2	2GV-14663-00	C-3	3JB-15421-00	C-7	1J7-17537-Y0-50	D-10
2GV-Y2150-E1-JW	D-4	2GV-11638-00	B-6	2JU-1414G-00	B-15	3BM-14703-20	C-3	22U-15441-01	C-6	4H7-17537-00-20	C-13
2GV-Y2150-H1-PC	D-4	22U-11650-00	B-6	4FT-1414G-00	B-15	4KU-14703-00	C-3	4VR-15451-00	C-7	4H7-17537-00-30	C-13
2GV-Y2150-J1-PB	D-4	22U-11654-00	B-6	2JU-14141-90	B-14	42H-14714-10	C-4	4VR-15461-00	C-7	4H7-17537-00-40	C-13
4YH-Y2161-B0-P1	D-4	22U-11656-00	B-6	4G0-14142-35	B-14	3BM-14808-00	C-4	3BT-15484-00	C-7	22U-17553-01	C-13
4YH-Y2161-N0-P0	D-4	22U-11656-10	B-6	4HR-14142-35	B-14	1RV-14840-00	C-3	22U-15512-00	C-9	22U-17556-00	C-13
4YH-Y2161-30-JW	D-4	22U-11656-20	B-6	3JC-14146-10	F-8	42H-14857-00	C-4	4TR-15517-00	C-9	2H7-17590-00	D-11
4YH-Y2161-70-JW	D-4	22U-11656-30	B-6	3UH-14146-00	F-8	42H-14858-00	C-4	5H0-15521-00	C-9	2GV-18110-00	C-15
4YH-Y2161-80-P1	D-4	22U-12111-00	B-7	1FK-14147-00	C-2	3BM-14867-00	C-4	4TR-15590-00	C-9	2GV-18112-00	C-15
4YH-Y2161-90-P0	D-4	22U-12113-00	B-7	214-14147-00	B-15	3BM-14871-03	C-4	22U-16111-01	C-10	132-18113-01	C-15
3BR-Y2428-S0-2X	E-2	22U-12114-00	B-7	22U-14147-00	B-14	3BM-14872-01	C-4	4KU-16111-00	C-10	2GV-18115-00	C-15
3BR-Y2428-T0-3X	E-2	3Y1-12116-00	B-7	22V-14147-00	B-15	1TA-14881-00	C-4	22U-16150-01	C-10	22U-18120-02	C-15
3BR-Y2428-V0-5X	E-2	3Y1-12117-01	B-7	137-14153-00	B-14	3BM-14882-00	C-3	22U-16154-00	C-10	4G0-18127-00	C-15
2NT-1110M-01	B-3	1J7-12118-00	B-7	1FK-14190-15	B-14	3BM-14883-00	C-4	22U-16321-00	C-10	4TR-18140-00	C-15
3BM-11101-02	B-2	1J7-12119-01	B-7	2L1-14191-00	B-15	3BM-14884-00	C-4	4X7-16324-00	C-10	2H9-18154-00	C-15
3BM-11101-12	B-2	22U-12121-01	B-7	2GV-14197-00	B-13	3BM-14885-00	C-4	4X7-16325-00	C-10	4H7-18185-00	C-14
2GV-11102-02	B-2	22U-12151-00	B-7	127-14198-00	B-15	22U-1490H-00	B-14	22U-16351-00	C-10	4TR-18511-00	C-14
22U-1111F-01	B-3	22U-12156-01	B-7	3JB-14199-00	B-14	3BR-1490H-00	B-14	4PT-16356-01	C-10	4TR-18512-00	C-14
2GV-1111H-00	B-2	22U-12159-00	B-7	3G2-1423A-72	B-15	3BM-1490J-00	B-14	22U-16357-00	C-11	4TR-18513-00	C-14
2GV-11127-00	B-2	22U-12171-01	B-8	3G2-14231-14	B-14	3BM-1490J-10	B-14	1W1-16358-01	C-10	3YF-18531-00	C-14
4H7-11133-10	B-2	22U-12176-01	B-8	3G2-14231-27	B-15	3EN-1490K-00	C-2	22U-16371-02	C-10	4TR-18535-00	C-14
2GV-11142-00	B-2	22U-12181-01	B-8	3G2-14231-34	B-14	3BM-1490L-00	C-2	22U-16380-00	C-11	4TR-18540-02	C-14
22U-11145-00	B-8	11H-12210-02	B-8	3JB-14409-00	B-12	3BM-14900-41	B-14	4X7-16383-01	C-10	4UN-18542-00	C-14
2GV-11152-00	B-2	3BT-12213-00	B-8	2GV-14412-00	B-13	4KU-14900-12	B-14	4X7-16384-00	C-10	4UN-18566-00	C-14
15A-11162-00	B-5	22U-12231-00	B-8	3JB-14412-00	B-11	3BM-14901-41	B-14	4X7-16385-00	C-10	3JB-21105-00-33	D-2
22U-11165-00	B-2	22U-12241-00	B-8	3JB-14414-00	B-12	4KU-14901-12	B-14	11H-17121-00	C-12	3JC-21110-10-33	D-2
2GV-11166-00	B-2	22U-13300-00	B-9	3JB-14417-00	B-11	3BM-14902-41	B-14	4KU-17121-00	C-12	4FT-21110-10-33	D-2
2GV-11181-00	B-2	22U-13324-00	B-9	3JB-1442G-00	B-11	4KU-14902-12	B-14	22U-17131-00	C-12	2GV-21171-00	D-7
2GV-11185-00	B-2	4VR-13325-00	B-9	3JB-14422-00	B-11	1FK-14933-00	B-14	4KU-17131-00	C-12	4R8-21308-00	D-5
2NT-11186-01	B-3	22U-13410-00	B-9	3JB-14425-00	B-12	41R-14940-00	B-14	22U-17141-00	C-12	22U-21315-00	D-2
22U-11186-00	B-3	22U-13415-00	B-9	3JB-14426-00	B-11	22U-14952-00	B-15	11H-17151-01	C-12	22U-21316-00	D-2
2NT-11187-01	B-3	2GV-13417-00	B-9	3JB-14437-01	B-11	26H-14952-00	B-15	22U-17211-00	C-12	2GV-21317-00	D-2
22U-11187-00	B-3	4X7-13440-01	B-10	2GV-14451-00	B-13	341-14954-00	B-15	22U-17221-00	C-12	2GV-21359-00	D-3
3BT-11195-00	B-4	3JB-13447-00	B-10	2NT-14451-00	B-11	22U-14968-00	B-15	4KU-17221-00	C-12	2GV-2138L-00	C-4
3BT-11196-00	B-4	3BM-13542-00	C-4	2GV-14452-00	B-11	22V-14968-00	B-15	22U-17231-00	C-12	2GV-2139R-00	D-3
214-11198-01	B-9	16G-13569-00	B-11		B-13	1FK-14985-00	B-14	4KU-17231-00	C-12	3JB-2139R-00	D-3
	D-11		B-13		B-11	2GV-14987-00	B-13	22U-17241-00	C-12	1AA-2143A-00	D-3
2GV-11310-00	B-5	2GV-13586-01	B-11	3JB-14452-00	B-12	31H-14987-00	C-2	22U-17251-00	C-12	4KU-21458-00	D-2
2GV-11320-00	B-5		B-13	22U-14469-00	B-11	22F-14991-00	B-15	22U-17402-00	C-12	4X7-21485-00	D-2
3BT-11351-00	B-5	3BR-13586-02	B-11		B-13	341-14991-00	B-15	4VR-17411-00	C-12	3WF-2153E-40	D-12

NUMERICAL INDEX

PARTNO.	GRID NO.	PARTNO.	GRID NO.	PARTNO.	GRID NO.	PARTNO.	GRID NO.	PARTNO.	GRID NO.	PARTNO.	GRID NO.
4KU-21570-80	D - 4	2GV-23110-01	D - 14	1FK-24183-00	E - 3	4H7-25351-00	E - 8	2GV-28100-00	E - 5	2GV-82530-10	F - 7
4KU-21570-80	D - 4	1HX-23111-00	D - 14	42X-24183-00	E - 2	214-25355-00	E - 8	3JB-28185-00	D - 8	1L9-82540-00	F - 8
4KU-21570-90	D - 4		D - 15	2GV-24184-00	E - 3	2GV-25366-00	E - 8	3DM-2840F-00	D - 6	3BT-82560-00	F - 8
2NT-21597-01	D - 4	2GV-23125-00	D - 14	1FK-24186-00	E - 2	42X-25371-02	E - 9	2NT-46101-00	D - 10	3LD-82566-70	F - 7
3JB-21598-00	D - 4	3JB-23126-11	D - 14		E - 3	22U-25377-00	E - 9	22U-46117-00-25	D - 10	3BT-82590-25	F - 7
2GV-2160E-00	D - 4	3JB-23136-11	D - 14	2GV-24191-00	E - 3	2GV-25381-00	E - 8	22U-46117-00-30	D - 10	4KU-82590-00	F - 7
3BM-21621-00	D - 5	2GV-23141-00	D - 14	4KU-24240-60	E - 2	5V4-25398-00	E - 6	22U-46117-00-40	D - 10	12R-82591-00	F - 7
2GV-21629-00-JW	D - 4		D - 15	4KU-24240-71	E - 2		E - 8	22U-46118-00-12	D - 10	42X-82911-00	F - 6
2GV-21629-00-P5	D - 4	2GV-23144-00	D - 14	4KU-24240-80	E - 2	3JB-2580U-11	E - 7	22U-46118-00-14	D - 10	2GV-82917-00	F - 6
2GV-21629-00-P6	D - 4		D - 15	2GV-24311-00	E - 3	3JB-2582U-01	E - 7	22U-46118-00-16	D - 10	3LS-83310-00	F - 2
2GV-2163A-00	D - 5	2AJ-23145-00	D - 14	2GV-24312-00	E - 3	341-25846-00	E - 6	22U-46118-00-18	D - 10	2AE-83311-00	F - 2
2GV-2163E-00	D - 5		D - 15	3JB-24314-00	E - 4	4H7-25850-02	E - 11	22U-46118-00-20	D - 11	2AE-83312-00	F - 2
4GO-21639-00	D - 5	1GU-23151-00	D - 14	3JB-24316-00	E - 2	4H7-25852-00	E - 11	2H7-46122-00	D - 10	42X-83312-00	F - 2
3JB-2164F-00	D - 5	1HX-23154-00	D - 14	3JB-24317-00	E - 2	4L0-25854-00	E - 11	22U-46123-00	D - 11	42X-83313-00	F - 2
3JB-2164G-00	D - 5		D - 15	2GV-24491-00	E - 3	4L0-25867-00	E - 11	4H7-46125-00	D - 10	1AA-83318-00	F - 2
3DM-2164H-00	D - 5	1HX-23156-00	D - 14	3JB-24500-03	E - 3	4KU-25872-00	E - 11	22U-46136-00	D - 10	4YH-83330-00	F - 2
4YH-21641-00	D - 5		D - 15	4X8-24512-00	E - 3	3JB-25886-00	D - 15	22U-46137-00	D - 11	41R-83350-71	F - 8
4KU-2165A-80	D - 4	1GU-23157-00	D - 14	3AJ-24523-00	E - 3	3YX-25919-00	E - 7	22U-46152-00	D - 10	57M-83358-00	F - 2
4KU-2165A-80	D - 4	2NT-23164-00	D - 12	3AJ-24534-00	E - 3	3YX-25926-00	E - 7	22U-46153-00	D - 10	42X-83363-00	F - 2
4KU-2165A-90	D - 4	2GV-2317E-00	D - 12	1FK-24560-00	E - 3	3YX-25929-00	E - 7	2GV-46172-00	D - 11	18G-83365-00	F - 2
2GV-2171E-00	D - 2	2GV-2317F-00	D - 12	1FK-24566-00	E - 3	3YX-25937-00	E - 7	4X7-46180-00	D - 11	35J-83371-32	F - 8
2GV-21711-00-JW	D - 7	2GV-2317M-00	D - 12	4X7-24602-04	E - 2	5R2-25937-00	E - 7	2GV-81410-20	E - 15	1FK-83507-10	F - 3
2GV-21711-00-P5	D - 7	2GV-23171-01	D - 14	4X7-24612-00	E - 2	2GV-26111-11	E - 10	2GV-81450-00	C - 9	2UJ-83509-00	F - 3
2GV-21711-00-P6	D - 7	1GU-23173-00	D - 14	47X-24705-00	E - 5	3JB-26240-00	E - 10	3BT-81670-00	E - 15	2JV-8351A-10	F - 3
2GV-2172A-00	D - 7	2GV-23174-01	D - 12	3JB-24710-10	E - 5	3JB-26241-00	E - 10	3JB-81800-01	C - 9	3BT-8351A-10	F - 3
3JB-2172E-00	D - 7	3JC-23317-00	D - 12	3JB-24711-10	E - 5	3JB-26273-00	E - 10	3HE-81826-00	C - 9	2GV-83517-00	F - 3
2GV-2172F-00	D - 7	2GV-23340-00	D - 15	3JB-24718-00	E - 5	3JB-2628J-00	E - 10	3KS-81840-00	C - 9	2UJ-83517-00	F - 3
3JB-2172F-00	D - 7	3BR-23340-00	D - 15	18A-24724-00	E - 5	4H7-26290-A1	E - 10	11H-81844-00	C - 9	42X-83517-00	F - 3
2GV-21721-00-JW	D - 7	4R3-23408-00	D - 13	3JB-24728-00	E - 5	4H7-26290-E1	E - 10	1FK-81847-00	C - 9	2UJ-83519-00	F - 3
2GV-21721-00-P5	D - 7	156-23411-00	D - 15	3JB-24734-10	E - 5	3JC-26311-00	E - 10	3AY-81940-00	F - 7	2UJ-83523-00	F - 3
2GV-21721-00-P6	D - 7	183-23411-00	D - 12	3JB-24750-10	E - 5	3JC-26312-00	E - 10	25G-81950-01	F - 7	5AJ-83530-00	F - 3
2GV-21731-00	D - 7	156-23412-00	D - 12	3JB-24751-10	E - 5	3JB-26335-20	E - 10	3JB-81960-01	F - 7	3Y0-83550-01	F - 3
2GV-2174E-00	D - 7	183-23412-00	D - 12	3JB-24776-00	E - 5	2GV-26351-00	E - 12	4H7-81980-M0	F - 7	4AS-83616-10	F - 3
3JB-2176E-00	D - 8	136-23415-00	D - 12	3JB-2478F-00	E - 5	5H0-26393-00	E - 10	3BT-82103-00	F - 8	3BT-83790-00	F - 8
4KU-21781-00	D - 8	4H7-23441-00-38	D - 12	51Y-24796-00	E - 5	2GV-27211-00-93	E - 12	1VJ-82110-61	F - 7	2GV-83912-00	F - 6
2GV-22110-00-35	D - 9	42X-23442-00-38	D - 12	3JB-25104-01	E - 6	4KU-27311-11	E - 14	2GV-82115-00	F - 7	2W1-83922-00	F - 6
4X7-22124-00	D - 9	164-23462-00	D - 15	4KU-25111-00	E - 6	5H0-27315-00	E - 14	2GV-82116-00	F - 7	3TB-83936-00	D - 12
4X7-22129-00	D - 9	134-23484-10	D - 13	341-25149-00	E - 6	1RM-27410-00-93	E - 12	120-82131-00	F - 7	437-83936-01	F - 6
4X7-22141-00	D - 9	584-23484-01	D - 13	2GV-25181-00	E - 6	1NH-27413-00	E - 12	1AE-82151-00	F - 7		F - 8
22U-22189-00	D - 9	3JB-24110-01-33	E - 2	4TX-25190-10	E - 6	4X7-27414-00	E - 13	36Y-82151-00	F - 7	437-83936-11	E - 3
2YL-22210-01	D - 9	3JB-24135-00	E - 2	2GV-25304-01	E - 8	1RM-27420-00-93	E - 12	3BT-82305-00	F - 8	4YH-83972-00	F - 6
2GV-22216-00	D - 9	4MC-24161-00	E - 4	2GV-25311-00-35	E - 8	2GV-27430-01	E - 13	2H7-82310-30	F - 8	4YH-83972-10	F - 6
2YL-22220-01	D - 9	4MC-24162-00	E - 4	2GV-25315-00	E - 8	1NH-27433-00	E - 13	2GV-82320-30	F - 8	1A0-83980-30	F - 7
2GV-22226-00	D - 9	2GV-24181-00	E - 2	2GV-25317-00	E - 8	2NT-27437-00	E - 13	2GV-82370-00	F - 8	42X-84124-60	F - 4
2GV-22253-00	D - 9	1FK-24182-00	E - 2	1J7-25319-01	D - 11	2NT-27440-01	E - 13	22U-82509-00	F - 8	2F9-84314-00	F - 4
5M0-22253-00	D - 9		E - 3	2GV-25319-00	E - 8	2GV-27471-02	E - 13	3JC-82509-00	F - 8	42X-84315-01	F - 4
4KU-23102-01	D - 14	3JB-24182-00	E - 2	2NT-25321-00	E - 8	2GV-27472-02	E - 13	2NT-82510-01	F - 7	2AE-84320-G0	F - 4
4KU-23103-01	D - 14	1FK-24183-00	E - 2	4H7-2533A-02	E - 8	2GV-27491-00	E - 13	3BM-82510-00	F - 7	55R-84321-H0	F - 4

NUMERICAL INDEX

PARTNO.	GRID NO.	PARTNO.	GRID NO.	PARTNO.	GRID NO.	PARTNO.	GRID NO.	PARTNO.	GRID NO.	PARTNO.	GRID NO.
2UJ-84330-00	F- 4	90109-08782	B- 3	90179-10279	D- 2	90208-04029	D- 13	90430-08119	C- 11	90501-12743	E- 13
341-84331-60	F- 4	90109-100G0	E- 13	90179-10395	B- 2	90209-22191	C- 12	90430-17168	B- 3	90501-15722	D- 11
1A0-84332-60	F- 4	90110-06198	B- 3	90179-12248	D- 2	90209-27192	C- 12	90430-24184	B- 2	90501-23738	C- 10
198-84334-60	F- 4	90110-08212	C- 9	90179-18396	C- 13	90214-16026	C- 10	90445-08248	F- 7	90501-60716	C- 13
1FK-84338-00	F- 4	90116-08404	C- 5	90179-25033	D- 12	90215-08229	B- 3	90445-111F3	B- 11	90502-09024	D- 13
2UJ-84338-00	F- 4	90116-10249	D- 10	90183-04027	C- 3	90215-16157	C- 10		B- 13	90506-08227	C- 15
42X-84345-00	F- 4	90116-10405	C- 5		D- 7	90215-16181	D- 9	90445-11152	B- 12	90506-20380	E- 12
306-84346-40	F- 4	90116-10406	C- 5	90185-08097	C- 3	90215-18178	C- 15	90445-11290	B- 12	90506-23490	E- 14
34L-84346-00	F- 4	90116-10428	D- 10	90185-14070	C- 13	90215-22210	C- 10	90445-16641	E- 14	90506-29507	E- 14
306-84347-30	F- 4	90116-12495	D- 2	90201-060A3	F- 4	90240-08084	E- 12	90450-22017	E- 2	90507-20002	E- 8
4E2-84347-00	F- 4	90119-06097	F- 5	90201-06071	F- 5	90249-12008	E- 12	90450-25037	E- 2	90508-16577	C- 11
42X-84366-00	F- 4	90119-06123	D- 4	90201-06380	B- 11	90269-04003	D- 13	90460-12256	B- 11	90508-18698	E- 12
2F9-84375-00	F- 4		D- 7		B- 13	90280-05048	B- 6		B- 13	90508-29085	C- 15
5Y3-84395-00	F- 4		E- 3		D- 7	90280-07036	C- 10	90460-52210	B- 11	90508-32536	C- 15
2F9-84397-01	F- 4	90119-08126	D- 10	90201-065G8	E- 3	90338-06162	D- 6		B- 13	90560-08326	D- 5
2YL-84700-E0	F- 5	90123-08046	E- 10	90201-066M2	E- 2	90338-07043	D- 3	90460-58124	B- 11	90560-17126	E- 6
1RM-84704-00	F- 5	90149-05321	C- 14	90201-06765	E- 5	90338-08163	D- 12		B- 13	91314-06018	C- 7
1A2-84714-41	F- 5		F- 8	90201-081E6	D- 14		D- 6	90462-06119	C- 8	91314-06025	B- 10
2GV-84717-00	F- 5	90149-06008	E- 4		D- 15	90338-09161	E- 13	90462-10115	C- 8		B- 3
2AE-84721-00	F- 5	90149-06131	F- 6	90201-08326	D- 2	90338-10132	C- 4	90462-10118	C- 8		B- 8
42X-84723-01	F- 5	90149-06154	D- 5	90201-08366	B- 2	90340-14009	D- 11	90465-13152	E- 13		C- 7
4YH-84751-00	F- 5	90149-08067	C- 11	90201-085R5	F- 8	90340-14132	B- 9	90467-08092	C- 4	91314-06030	C- 7
3Y6-85130-02	D- 5	90149-08152	C- 6	90201-08569	E- 2	90340-14139	C- 7	90467-10008	E- 4	91314-06040	C- 7
90101-06288	E- 12	90149-10238	D- 2	90201-08753	D- 9	90340-32140	C- 7	90467-10039	B- 11	91314-06045	C- 5
90101-06576	C- 3	90149-10239	D- 2	90201-100A1	E- 13	90380-28110	B- 8		B- 13	91314-06055	C- 5
90101-06764	E- 8	90151-08022	C- 6	90201-10118	E- 11	90387-06026	F- 5	90467-10041	C- 2		C- 7
90101-10303	B- 8	90157-05050	B- 15	90201-10131	B- 2	90387-062G5	E- 2	90467-10135	E- 3	91314-06060	B- 10
90105-06069	D- 2	90157-05079	F- 7		D- 2		E- 3	90467-12053	E- 3	91314-06095	B- 10
90105-08066	D- 2	90157-05084	F- 4	90201-10140	D- 2	90387-062L2	E- 3		E- 4	91314-08030	B- 2
90105-10152	C- 9	90159-06016	C- 10	90201-10141	D- 12	90387-062T3	B- 11	90467-14015	B- 2		D- 12
90105-10183	D- 2	90159-06059	D- 5	90201-10447	D- 2		B- 13	90467-26111	C- 4	91314-08035	D- 14
90105-10186	D- 2	90163-04003	C- 3	90201-105R9	D- 9	90387-063E6	E- 4	90468-08104	C- 4	91314-08060	C- 5
90105-10188	E- 14	90164-04009	F- 3	90201-10591	B- 8	90387-06518	B- 3	90480-01502	F- 5	91314-08100	C- 5
90105-10200	E- 8	90170-06010	F- 6	90201-107E9	C- 9	90387-07391	D- 7	90480-10334	D- 3	91317-05010	E- 2
90105-10285	D- 11	90170-06128	B- 7	90201-12575	C- 15	90387-074T1	B- 3	90480-12320	D- 7	91317-06016	D- 12
90105-10312	E- 13	90170-06228	C- 15	90201-12598	C- 15	90387-080V8	D- 5	90480-13163	E- 3	91317-06020	B- 11
90105-10638	E- 7	90170-16256	C- 10	90201-12688	C- 15	90387-087K5	E- 12	90480-14102	E- 4		B- 13
90105-12353	D- 15	90170-20310	C- 10	90201-14577	E- 8	90387-100E2	D- 2	90480-14229	D- 7	91317-06025	B- 9
90105-14102	D- 12	90171-14044	E- 9	90201-146R0	E- 9	90387-1003G	E- 14	90480-15316	F- 5		C- 3
90106-10052	D- 9	90173-06015	B- 12	90201-14633	C- 13	90387-107A7	E- 13	90480-16501	F- 5		D- 6
90109-06577	F- 6	90176-10073	D- 9	90201-152L1	E- 12	90387-156G8	D- 11	90480-18411	B- 3	91317-06030	B- 12
90109-06799	F- 6	90179-06411	E- 12	90201-18262	C- 11	90387-157R0	E- 9	90480-19471	B- 3		B- 9
90109-081F0	E- 7	90179-08148	E- 10	90201-244A8	D- 9	90387-16547	C- 5	90480-22362	D- 7	91317-06045	C- 5
90109-08368	E- 9	90179-08327	B- 6	90201-25290	C- 9	90387-177R1	E- 6	90501-06022	C- 14	91317-06085	B- 5
90109-084F7	D- 6	90179-08410	C- 3	90202-05057	C- 4	90387-226G7	B- 2	90501-100F8	E- 4	91317-06095	C- 5
90109-08406	E- 9	90179-08559	D- 6	90202-05193	D- 3	90387-256G9	D- 10	90501-101J4	E- 2	91317-08025	D- 14
90109-08718	D- 2	90179-10247	D- 2		D- 5	90401-10159	E- 11	90501-10245	E- 12		D- 15
90109-08781	B- 3	90179-10279	B- 2		E- 4	90401-16166	B- 3	90501-10312	F- 6	91317-08040	D- 6

NUMERICAL INDEX

PARTNO.	GRID NO.	PARTNO.	GRID NO.	PARTNO.	GRID NO.	PARTNO.	GRID NO.	PARTNO.	GRID NO.	PARTNO.	GRID NO.
91317-08080	C- 5	92907-06600	B- 8	93306-00401	C- 13	95024-06025	E- 2	97004-08035	D- 9	98706-04012	E- 11
91380-06025	C- 8			93306-00428	C- 12	95024-06030	F- 2	97007-06014	E- 5	98707-05035	C- 14
91401-20012	E- 12			93306-20711	C- 13	95024-08040	D- 12	97007-06016	F- 4	98904-08014	D- 5
91401-20015	E- 13			93306-30202	E- 8	95027-06016	D- 2	97007-06025	D- 8	99001-10600	C- 15
	E- 9			93306-30209	E- 8	95027-06020	D- 12		E- 11	99009-11400	B- 9
91401-25015	E- 12			93306-30319	E- 6	95027-06040	F- 4		F- 6	99009-12400	C- 15
91401-30030	E- 9			93306-30525	C- 12	95027-08012	D- 4	97007-08016	E- 2	99009-15400	E- 12
91701-06022	E- 12			93306-30539	D- 10	95304-06700	C- 15	97024-06016	B- 3	99009-25500	C- 7
91701-06032	E- 13	92907-08100	C- 3	93306-90602	C- 14	95304-08700	E- 10	97024-06020	C- 15	99236-00080	D- 4
91815-16017	C- 5	92907-08200	C- 3	93311-21044	D- 11		E- 9	97027-06016	B- 3	99237-00080	D- 4
		92907-10200	E- 14	93311-43729	D- 10	95307-05600	C- 4		B- 8	99530-10014	C- 7
		92990-06600	C- 3	93315-21813	C- 10		D- 5	97027-06030	E- 3	99530-10120	C- 7
92016-06012	D- 5			93316-01301	D- 10		F- 3	97027-08030	C- 3	99530-14016	C- 5
92017-06010	D- 5			93317-41510	D- 10	95307-06600	C- 10	97070-06025	C- 9	99530-17016	B- 2
92017-08016	F- 7	93101-14089	C- 7	93320-32403	D- 9		D- 5	97701-40625	F- 5		
92017-08025	F- 7	93101-30084	D- 10	93410-22039	D- 11	95307-06700	E- 12	97704-40012	C- 3		
92502-08014	B- 15	93101-35097	C- 13	93440-12052	B- 2	95307-12600	F- 2		D- 7		
92701-06010	B- 15	93102-12106	C- 15	93440-19112	D- 11	95307-12800	D- 2	97707-60114	C- 4		
92901-04100	B- 15	93102-18278	C- 10	93440-20088	D- 11	95314-10600	D- 11	97707-60514	D- 3		
92902-04100	B- 14	93102-28022	E- 6	93440-25019	C- 12	95317-08700	C- 3	97880-05014	B- 15		
92903-06600	C- 3	93102-65277	D- 11	93440-25084	C- 12	95607-06100	E- 12	98501-04010	B- 15		
92903-08100	E- 9	93105-45017	E- 6	93440-30077	C- 12		F- 6	98501-04012	B- 15		
92903-08200	D- 5	93210-03119	B- 15	93450-19052	B- 6	95607-10100	D- 12	98501-05010	C- 2		
92903-08600	E- 9	93210-09525	C- 10	93450-32116	D- 14	95617-08630	B- 2	98501-05012	B- 15		
92903-10100	D- 11	93210-10096	B- 9		D- 15	95617-10100	E- 14	98502-04018	B- 14		
		93210-11368	F- 6	93501-04011	D- 12	95617-10680	C- 5	98504-06020	C- 3		
92904-06600	B- 3	93210-14369	C- 7		E- 13	95704-06500	F- 2	98507-03008	E- 3		
92904-08100	D- 9	93210-15151	B- 9	93515-32029	C- 11	95704-10500	E- 13	98507-04025	F- 3		
92907-03200	E- 5	93210-15566	C- 8	93604-16092	C- 14	95707-06500	E- 5	98507-05008	E- 10		
92907-05100	F- 8	93210-18322	C- 5	93604-20156	C- 14		F- 7	98507-05012	E- 8		
		93210-24709	D- 14	93605-10108	B- 8	95707-08500	B- 2	98507-05016	E- 3		
92907-05200	C- 4			94114-156U1	E- 8	95804-10016	E- 14		F- 8		
92907-05600	E- 8	93210-27370	C- 7	94114-156U2	E- 8	95807-06010	D- 15	98507-05035	F- 6		
		93210-29196	F- 8	94130-197N0	E- 6		D- 4	98507-05040	F- 6		
		93210-32172	C- 7	94130-197N1	E- 6		F- 9	98507-05045	F- 6		
92907-06100	D- 8	93210-36769	B- 11	94214-15223	E- 8	95807-06012	D- 3	98507-06010	C- 8		
				94227-19177	E- 6		E- 5		F- 7		
		93210-60426	D- 10	94325-19115	E- 6		F- 7	98507-06012	C- 2		
		93210-62446	B- 3	94330-15134	E- 8	95807-06014	F- 5		D- 5		
		93210-64297	B- 10	94418-19543	E- 6	95807-06016	C- 3	98507-06020	C- 3		
		93210-71360	C- 13	94430-15544	E- 8		E- 3		E- 15		
				94591-41118	B- 8	95807-06020	D- 7		F- 8		
92907-06200	C- 10	93210-74316	C- 7	94701-00218	B- 3	95807-06025	E- 4	98507-06025	E- 15		
		93210-81411	B- 5	94701-00220	B- 3	95807-06040	D- 7	98507-06035	B- 11		
		93210-89568	B- 2	94701-00228	B- 3	95807-08012	D- 4		D- 8		
92907-06600	B- 11	93211-00612	B- 3	94701-00234	B- 3		D- 9	98507-06050	D- 7		
		93211-39569	D- 11	95024-06008	D- 12	95807-08016	C- 4	98517-06160	B- 11		
		93306-00401	C- 12	95024-06020	D- 5	95827-08030	C- 13		B- 13		