



# PARTS CATALOGUE

**WR250FF** (2GB2) CANADA

**WR250F** (2GB3) EUROPE

**WR250FF** (2GB4) OCEANIA

**WR250F** (2GB4) SOUTH AFRICA

WR250FF/WR250F  
PARTS CATALOGUE  
©2014 by Yamaha Motor Co., Ltd.  
1st edition, October 2014  
All rights reserved.  
Any reprinting or unauthorized use  
without the written permission of  
Yamaha Motor Co., Ltd.  
is expressly prohibited.  
Printed in Japan.

# FOREWORD

This Parts Catalogue is related to the parts for the model(s) on the cover page. When you are ordering replacement parts, please refer to this Parts Catalogue and quote both part numbers and part names correctly.

1. Modifications or additions which have been made after the issue of the Parts Catalogue will be announced in the Parts News.

It is advisable that you make the necessary corrections to the Parts Catalogue according to the Parts News.

2. Abbreviations

The following abbreviations are used in this Parts Catalogue.

“UR” Use specified parts number.

“UN” Use as many as needed.

“AP” Alternate Parts

“LM” Locally Made (Parts need to be ordered locally)

“F#” Frame No. (Applicable machine No.)

“O/S” Over Size

3. The number of components for assembly

- Parts, which are to be supplied in an assembly, are listed with a dot (.) in front of the part name as shown below.
- The numeral appearing to the right of each component part indicates the quantity of parts for each assembly unit.

| PART NO.     | DESCRIPTION              | Q'TY | REMARKS |
|--------------|--------------------------|------|---------|
| 2F5-83310-60 | FRONT FLASHER LIGHT ASSY | 2    |         |
| 115-83311-60 | .BULB (6V-18W)           | 1    |         |

4. Applicable colours of graphics are represented in the “REMARKS” as shown below.

| PART NO.        | DESCRIPTION         | Q'TY | REMARKS |
|-----------------|---------------------|------|---------|
| 2N4-24110-00-X5 | FUEL TANK COMP.     | 2    | MXR     |
| 3J1-24240-10    | .GRAPHIC, FUEL TANK | 1    | FOR MXR |

5. Note that the illustrations for reference in finding parts numbers are not to be used for assembling. When assembling, please use the applicable service manual.

6. The asterisk (\*) before a reference number indicates modified items after the first edition.



# CONTENTS

## ENGINE

|                            |    |
|----------------------------|----|
| CYLINDER .....             | 1  |
| CRANKSHAFT & PISTON .....  | 2  |
| VALVE .....                | 3  |
| CAMSHAFT & CHAIN .....     | 5  |
| WATER PUMP .....           | 6  |
| RADIATOR & HOSE .....      | 7  |
| OIL PUMP .....             | 8  |
| OIL CLEANER .....          | 9  |
| INTAKE .....               | 10 |
| INTAKE 2 .....             | 12 |
| AIR INDUCTION SYSTEM ..... | 13 |
| EXHAUST .....              | 14 |
| CRANKCASE .....            | 16 |
| CRANKCASE COVER 1 .....    | 17 |
| STARTER .....              | 19 |
| STARTER CLUTCH .....       | 20 |
| CLUTCH .....               | 21 |
| TRANSMISSION .....         | 23 |
| SHIFT CAM & FORK .....     | 25 |
| SHIFT SHAFT .....          | 26 |

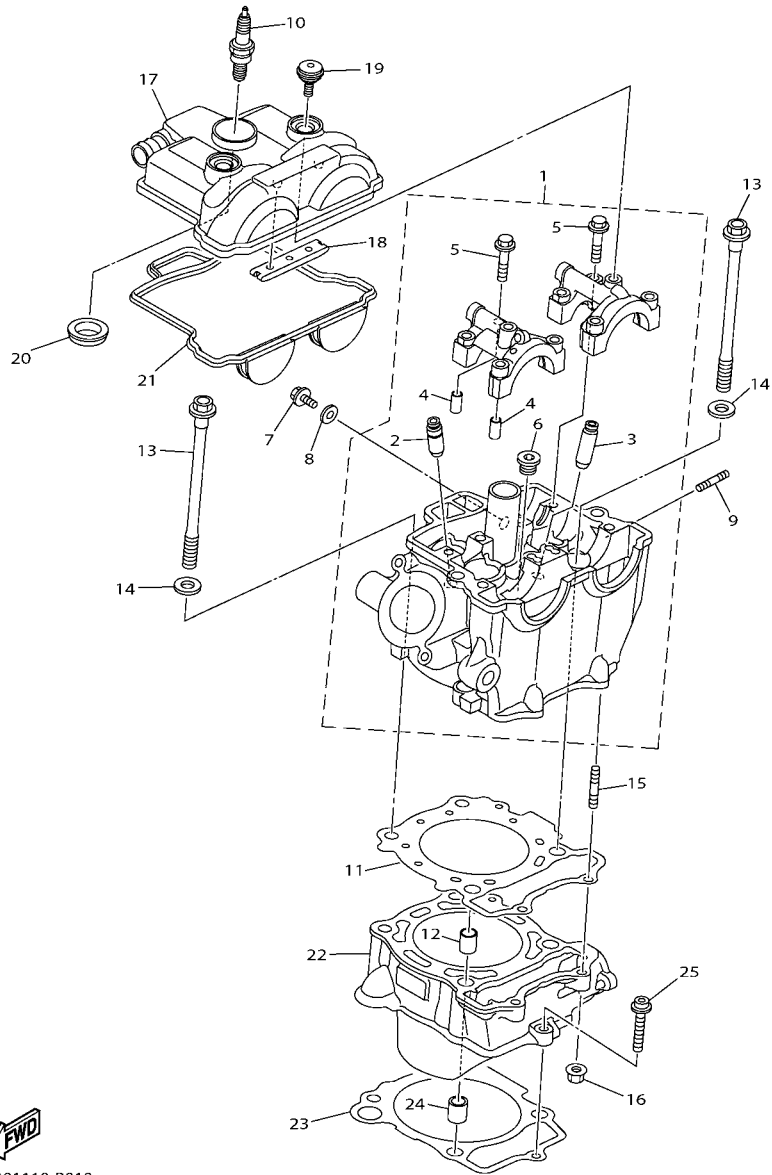
## CHASSIS

|                               |    |
|-------------------------------|----|
| FRAME .....                   | 27 |
| FENDER .....                  | 30 |
| SIDE COVER .....              | 31 |
| REAR ARM .....                | 33 |
| REAR SUSPENSION .....         | 35 |
| STEERING .....                | 36 |
| FRONT FORK .....              | 37 |
| FUEL TANK .....               | 40 |
| SEAT .....                    | 42 |
| FRONT WHEEL .....             | 43 |
| FRONT BRAKE CALIPER .....     | 44 |
| REAR WHEEL .....              | 45 |
| REAR BRAKE CALIPER .....      | 47 |
| STEERING HANDLE & CABLE ..... | 48 |
| FRONT MASTER CYLINDER .....   | 49 |
| STAND & FOOTREST .....        | 50 |
| REAR MASTER CYLINDER .....    | 51 |
| GENERATOR .....               | 52 |
| STARTING MOTOR .....          | 53 |

|                             |    |
|-----------------------------|----|
| METER .....                 | 54 |
| HEADLIGHT .....             | 55 |
| TAILLIGHT .....             | 56 |
| HANDLE SWITCH & LEVER ..... | 57 |
| ELECTRICAL 1 .....          | 58 |
| ELECTRICAL 2 .....          | 59 |
| ALTERNATE FOR CHASSIS ..... | 61 |

## INDEX

|                       |    |
|-----------------------|----|
| NUMERICAL INDEX ..... | 62 |
|-----------------------|----|



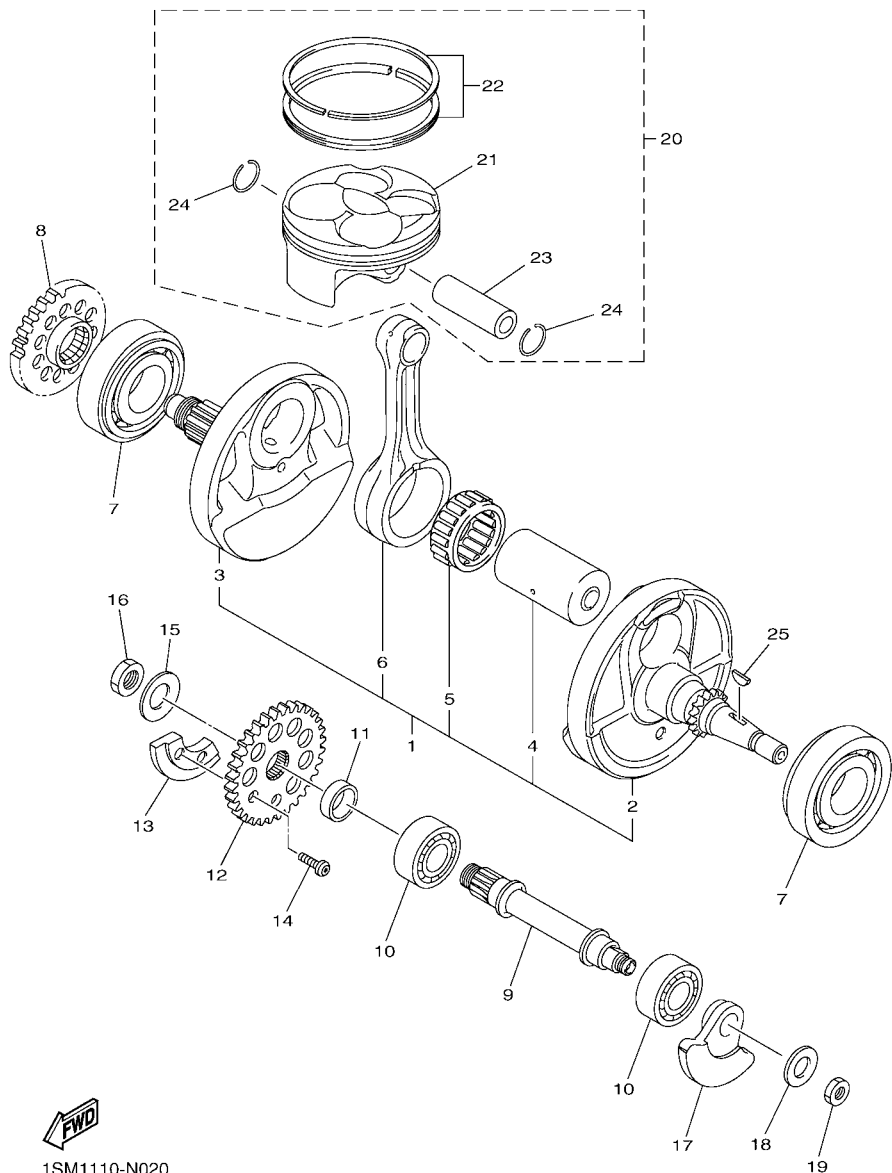
B291110-P010

FIG. 1 CYLINDER

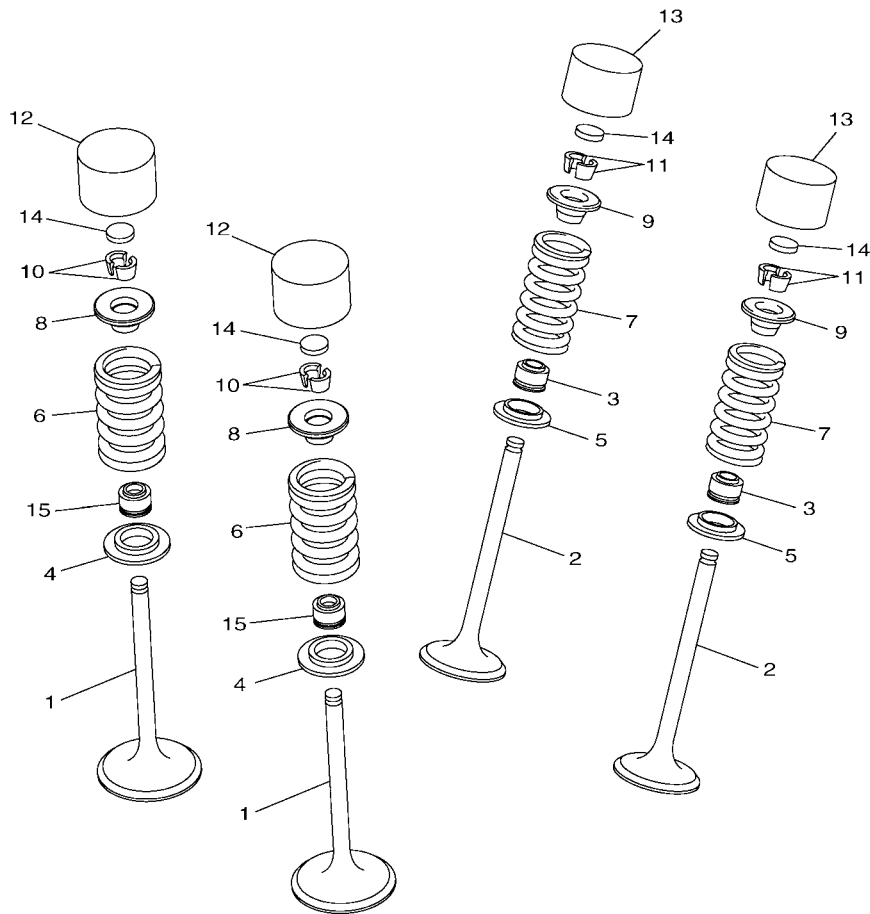
| REF. NO. | PART NO.     | DESCRIPTION               | 2GB2 | 2GB3 | 2GB4 | REMARKS |
|----------|--------------|---------------------------|------|------|------|---------|
| 1        | 1SM-11101-09 | CYLINDER HEAD ASSY        | 1    | 1    | 1    |         |
| 2        | 5TA-11134-10 | .GUIDE, VALVE 2           | 2    | 2    | 2    |         |
| 3        | 3D7-11133-10 | .GUIDE, VALVE 1           | 2    | 2    | 2    |         |
| 4        | 91808-16023  | .PIN, DOWEL               | 4    | 4    | 4    |         |
| 5        | 90105-06027  | .BOLT, FLANGE             | 8    | 8    | 8    |         |
| 6        | 90340-12007  | .PLUG, STRAIGHT SCREW     | 1    | 1    | 1    |         |
| 7        | 95022-06010  | BOLT, FLANGE              | 1    | 1    | 1    |         |
| 8        | 90430-06014  | GASKET                    | 1    | 1    | 1    |         |
| 9        | 95612-08620  | BOLT, STUD                | 2    | 2    | 2    |         |
| 10       | 94701-00434  | PLUG, SPARK (NGK LMAR8G)  | 1    | 1    | 1    |         |
| 11       | 1SM-11181-00 | GASKET, CYLINDER HEAD 1   | 1    | 1    | 1    |         |
| 12       | 93612-16254  | PIN, DOWEL                | 2    | 2    | 2    |         |
| 13       | 90105-09004  | BOLT, FLANGE              | 4    | 4    | 4    |         |
| 14       | 90201-096J9  | WASHER, PLATE             | 4    | 4    | 4    |         |
| 15       | 90116-06037  | BOLT, STUD                | 2    | 2    | 2    |         |
| 16       | 95702-06500  | NUT, FLANGE               | 2    | 2    | 2    |         |
| 17       | 1SM-11190-09 | COVER, CYLINDER HEAD 1    | 1    | 1    | 1    |         |
| 18       | 5BE-12241-00 | GUIDE, STOPPER 2          | 1    | 1    | 1    |         |
| 19       | 5UM-1119E-00 | BOLT, COVER HEAD          | 2    | 2    | 2    |         |
| 20       | 1SM-11194-00 | GASKET, HEAD COVER 2      | 1    | 1    | 1    |         |
| 21       | 1SM-11193-00 | GASKET, HEAD COVER 1      | 1    | 1    | 1    |         |
| 22       | 1SM-11311-00 | CYLINDER 1                | 1    | 1    | 1    |         |
| 23       | 1SM-11351-00 | GASKET, CYLINDER          | 1    | 1    | 1    |         |
| 24       | 93612-16254  | PIN, DOWEL                | 2    | 2    | 2    |         |
| 25       | 90110-06380  | BOLT, HEXAGON SOCKET HEAD | 1    | 1    | 1    |         |

**FIG. 2 CRANKSHAFT & PISTON**

| REF. NO. | PART NO.     | DESCRIPTION            | 2GB2 | 2GB3 | 2GB4 | REMARKS |
|----------|--------------|------------------------|------|------|------|---------|
| 1        | 2GB-11400-01 | CRANKSHAFT ASSY        | 1    | 1    | 1    |         |
| 2        | 2GB-11412-00 | .CRANK 1               | 1    | 1    | 1    |         |
| 3        | 1SM-11422-00 | .CRANK 2               | 1    | 1    | 1    |         |
| 4        | 1SM-11681-00 | .PIN, CRANK 1          | 1    | 1    | 1    |         |
| 5        | 93310-63096  | .BEARING               | 1    | 1    | 1    |         |
| 6        | 2GB-11651-00 | .ROD, CONNECTING       | 1    | 1    | 1    |         |
| 7        | 93306-20648  | BEARING                | 2    | 2    | 2    |         |
| 8        | 1SM-11536-00 | GEAR, DRIVE (30T)      | 1    | 1    | 1    |         |
| 9        | 1SM-11455-00 | SHAFT 1                | 1    | 1    | 1    |         |
| 10       | 93306-20351  | BEARING                | 2    | 2    | 2    |         |
| 11       | 90387-175R2  | COLLAR                 | 1    | 1    | 1    |         |
| 12       | 1SM-11531-00 | GEAR, BALANCE WEIGHT   | 1    | 1    | 1    |         |
| 13       | 1SM-11454-00 | WEIGHT 1               | 1    | 1    | 1    |         |
| 14       | 90149-06083  | SCREW                  | 2    | 2    | 2    |         |
| 15       | 90208-14033  | WASHER, CONICAL SPRING | 1    | 1    | 1    |         |
| 16       | 90170-14171  | NUT                    | 1    | 1    | 1    |         |
| 17       | 1SM-11464-00 | WEIGHT 2               | 1    | 1    | 1    |         |
| 18       | 90208-10001  | WASHER, CONICAL SPRING | 1    | 1    | 1    |         |
| 19       | 90170-10405  | NUT                    | 1    | 1    | 1    |         |
| 20       | 1SM-116A0-01 | PISTON ASSY            | 1    | 1    | 1    |         |
| 21       | 1SM-11631-01 | .PISTON (STD)          | 1    | 1    | 1    |         |
| 22       | 1SM-11603-00 | .PISTON RING SET (STD) | 1    | 1    | 1    |         |
| 23       | 1SM-11633-00 | .PIN, PISTON           | 1    | 1    | 1    |         |
| 24       | 93450-17129  | .CIRCLIP               | 2    | 2    | 2    |         |
| 25       | 90280-03006  | KEY, WOODRUFF          | 1    | 1    | 1    |         |



1SM1110-N020

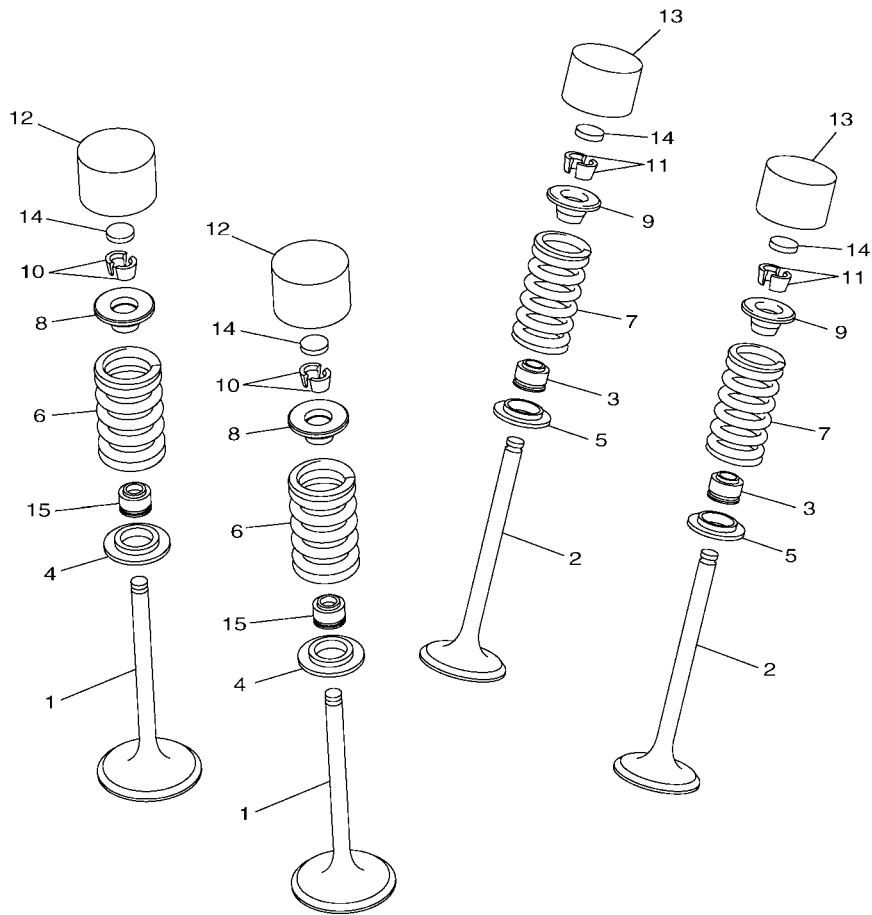


1SM1110-N030

FIG. 3 VALVE

| REF. NO. | PART NO.     | DESCRIPTION                 | 2GB2 | 2GB3 | 2GB4 | REMARKS |
|----------|--------------|-----------------------------|------|------|------|---------|
| 1        | 1SM-12111-10 | VALVE, INTAKE               | 2    | 2    | 2    |         |
| 2        | 1SM-12121-10 | VALVE, EXHAUST              | 2    | 2    | 2    |         |
| 3        | 4TE-12119-00 | SEAL, VALVE STEM            | 2    | 2    | 2    |         |
| 4        | 1SM-12116-00 | SEAT, VALVE SPRING          | 2    | 2    | 2    |         |
| 5        | 1SM-12126-00 | SEAT, VALVE SPRING 2        | 2    | 2    | 2    |         |
| 6        | 1SM-12113-00 | SPRING, VALVE INNER         | 2    | 2    | 2    |         |
| 7        | 1SM-12114-00 | SPRING, VALVE OUTER         | 2    | 2    | 2    |         |
| 8        | 1SM-12117-00 | RETAINER, VALVE SPRING      | 2    | 2    | 2    |         |
| 9        | 1SM-12127-00 | RETAINER, VALVE SPRING      | 2    | 2    | 2    |         |
| 10       | 1AA-12118-00 | LOCK, VALVE SPRING RETAINER | 4    | 4    | 4    |         |
| 11       | 1WG-12118-00 | LOCK, VALVE SPRING RETAINER | 4    | 4    | 4    |         |
| 12       | 5EB-12153-10 | LIFTER, VALVE               | 2    | 2    | 2    | YELLOW  |
|          | 5EB-12153-09 | LIFTER, VALVE (O/S)         | 2    | 2    | 2    | GREEN   |
| 13       | 3FV-12153-10 | LIFTER, VALVE               | 2    | 2    | 2    | YELLOW  |
|          | 3FV-12153-09 | LIFTER, VALVE (O/S)         | 2    | 2    | 2    | GREEN   |
| 14       | 3LD-12168-00 | PAD, ADJUSTING (1.20)       | 4    | 4    | 4    | UR      |
|          | 3LD-12168-20 | PAD, ADJUSTING (1.25)       | 4    | 4    | 4    | UR      |
|          | 3LD-12168-40 | PAD, ADJUSTING (1.30)       | 4    | 4    | 4    | UR      |
|          | 3LD-12168-60 | PAD, ADJUSTING (1.35)       | 4    | 4    | 4    | UR      |
|          | 3LD-12168-80 | PAD, ADJUSTING (1.40)       | 4    | 4    | 4    | UR      |
|          | 3LD-12168-A0 | PAD, ADJUSTING (1.45)       | 4    | 4    | 4    | UR      |
|          | 3LD-12168-F0 | PAD, ADJUSTING (1.50)       | 4    | 4    | 4    | UR      |
|          | 3LD-12168-H1 | PAD, ADJUSTING (1.55)       | 4    | 4    | 4    | UR      |
|          | 3LD-12168-K1 | PAD, ADJUSTING (1.60)       | 4    | 4    | 4    | UR      |
|          | 3LD-12168-M1 | PAD, ADJUSTING (1.65)       | 4    | 4    | 4    | UR      |
|          | 3LD-12168-R1 | PAD, ADJUSTING (1.70)       | 4    | 4    | 4    | UR      |
|          | 3LD-12168-U1 | PAD, ADJUSTING (1.75)       | 4    | 4    | 4    | UR      |





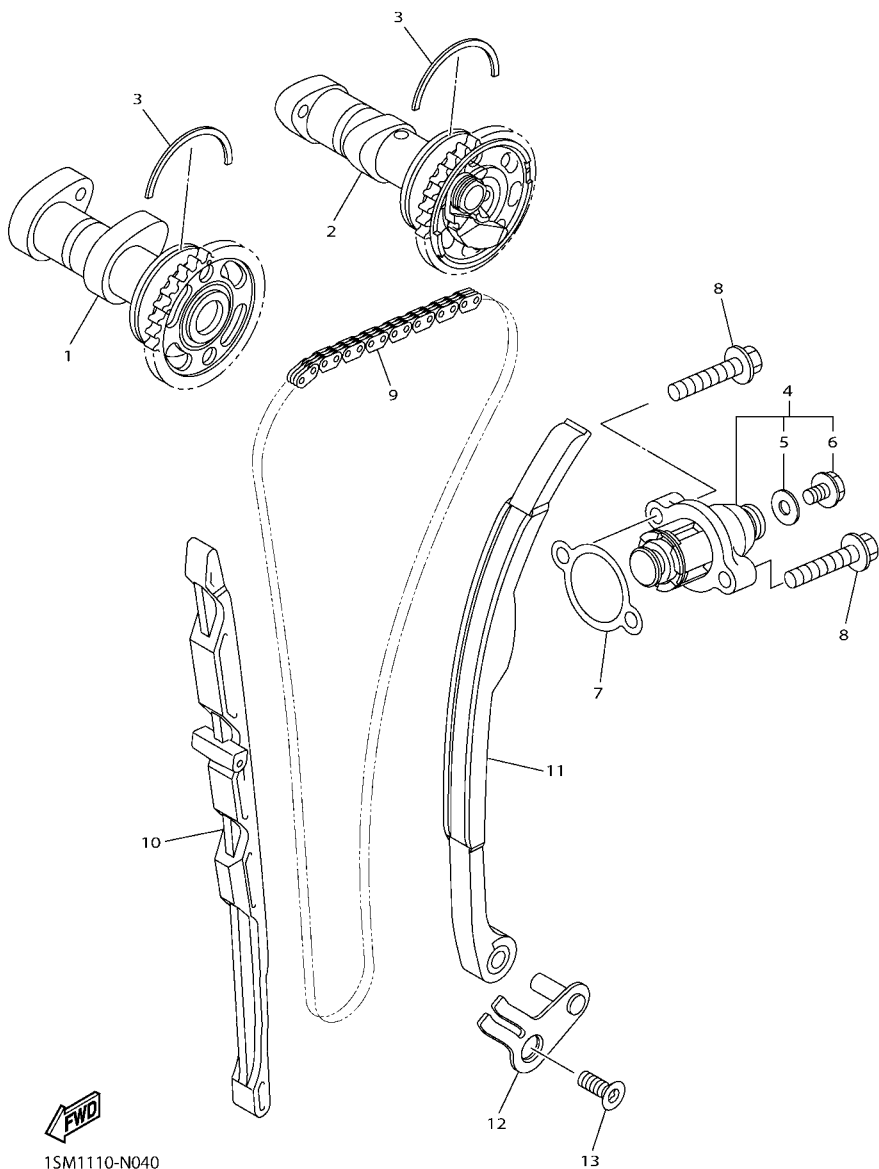
1SM1110-N030

FIG. 3 VALVE

| REF. NO. | PART NO.     | DESCRIPTION           | 2GB2 | 2GB3 | 2GB4 | REMARKS |
|----------|--------------|-----------------------|------|------|------|---------|
| 14       | 3LD-12168-W1 | PAD, ADJUSTING (1.80) | 4    | 4    | 4    | UR      |
|          | 3LD-12168-Y1 | PAD, ADJUSTING (1.85) | 4    | 4    | 4    | UR      |
|          | 3LD-12169-11 | PAD, ADJUSTING (1.90) | 4    | 4    | 4    | UR      |
|          | 3LD-12169-31 | PAD, ADJUSTING (1.95) | 4    | 4    | 4    | UR      |
|          | 3LD-12169-50 | PAD, ADJUSTING (2.00) | 4    | 4    | 4    | UR      |
|          | 3LD-12169-70 | PAD, ADJUSTING (2.05) | 4    | 4    | 4    | UR      |
|          | 3LD-12169-90 | PAD, ADJUSTING (2.10) | 4    | 4    | 4    | UR      |
|          | 3LD-12169-E0 | PAD, ADJUSTING (2.15) | 4    | 4    | 4    | UR      |
|          | 3LD-12169-G0 | PAD, ADJUSTING (2.20) | 4    | 4    | 4    | UR      |
|          | 3LD-12169-J0 | PAD, ADJUSTING (2.25) | 4    | 4    | 4    | UR      |
|          | 3LD-12169-L0 | PAD, ADJUSTING (2.30) | 4    | 4    | 4    | UR      |
|          | 3LD-12169-N0 | PAD, ADJUSTING (2.35) | 4    | 4    | 4    | UR      |
|          | 3LD-12169-T0 | PAD, ADJUSTING (2.40) | 4    | 4    | 4    | UR      |
| 15       | 33M-12119-00 | SEAL, VALVE STEM      | 2    | 2    | 2    |         |

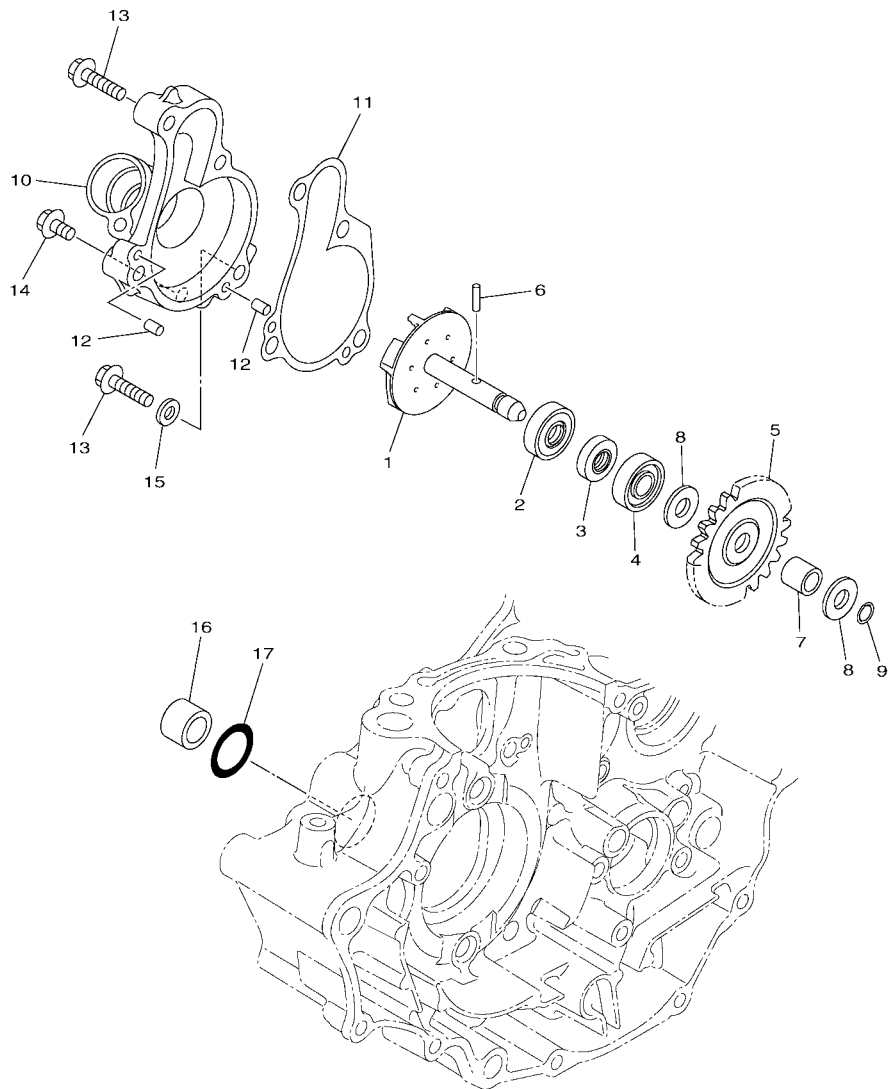
**FIG. 4 CAMSHAFT & CHAIN**

| REF. NO. | PART NO.     | DESCRIPTION               | 2GB2 | 2GB3 | 2GB4 | REMARKS |
|----------|--------------|---------------------------|------|------|------|---------|
| 1        | 2GB-12170-00 | CAMSHAFT ASSY 1           | 1    | 1    | 1    |         |
| 2        | 2GB-12180-00 | CAMSHAFT ASSY 2           | 1    | 1    | 1    |         |
| 3        | 93440-41178  | CIRCLIP                   | 2    | 2    | 2    |         |
| 4        | 5TA-12210-10 | TENSIONER ASSY, CAM CHAIN | 1    | 1    | 1    |         |
| 5        | 5EL-12214-00 | .GASKET                   | 1    | 1    | 1    |         |
| 6        | 5EL-12228-00 | .BOLT                     | 1    | 1    | 1    |         |
| 7        | 4FM-12213-00 | GASKET, TENSIONER CASE    | 1    | 1    | 1    |         |
| 8        | 90105-06148  | BOLT, FLANGE              | 2    | 2    | 2    |         |
| 9        | 94591-57114  | CHAIN                     | 1    | 1    | 1    |         |
| 10       | 1SM-12251-00 | DAMPER, CHAIN 1           | 1    | 1    | 1    |         |
| 11       | 1SM-12252-10 | DAMPER, CHAIN 2           | 1    | 1    | 1    |         |
| 12       | 1SL-12233-00 | PLATE, GUIDE STOPPER 1    | 1    | 1    | 1    |         |
| 13       | 90151-06024  | SCREW, COUNTERSUNK        | 1    | 1    | 1    |         |
| -----    |              |                           |      |      |      |         |
| -----    |              |                           |      |      |      |         |
| -----    |              |                           |      |      |      |         |
| -----    |              |                           |      |      |      |         |
| -----    |              |                           |      |      |      |         |

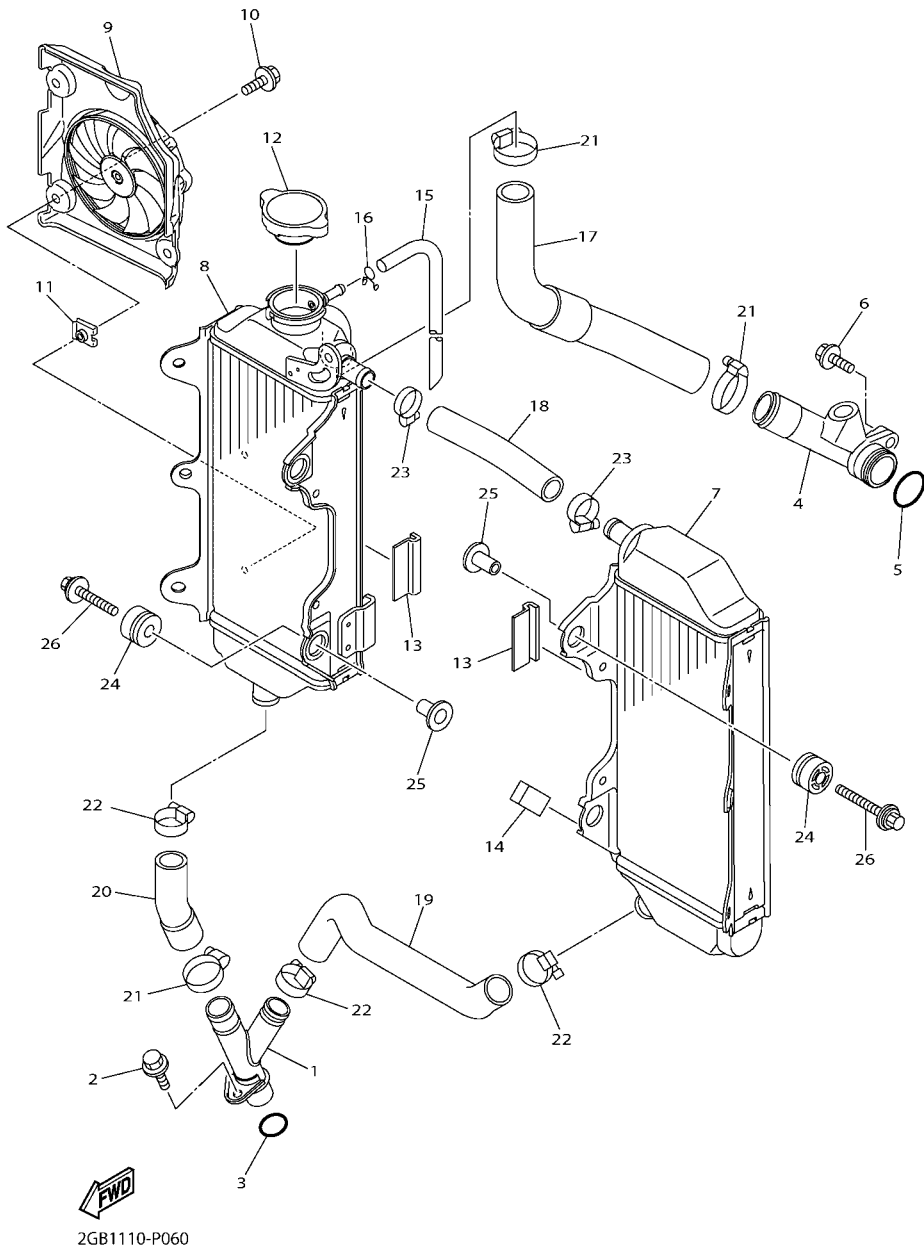


**FIG. 5 WATER PUMP**

| REF. NO. | PART NO.     | DESCRIPTION             | 2GB2 | 2GB3 | 2GB4 | REMARKS |
|----------|--------------|-------------------------|------|------|------|---------|
| 1        | 1SM-12450-01 | IMPELLER SHAFT ASSY     | 1    | 1    | 1    |         |
| 2        | 93102-08004  | OIL SEAL                | 1    | 1    | 1    |         |
| 3        | 93102-08307  | OIL SEAL                | 1    | 1    | 1    |         |
| 4        | 93300-60801  | BEARING                 | 1    | 1    | 1    | KOYO    |
| 5        | 1SM-12453-00 | GEAR                    | 1    | 1    | 1    |         |
| 6        | 93603-12007  | PIN, DOWEL              | 1    | 1    | 1    |         |
| 7        | 90387-08032  | COLLAR                  | 1    | 1    | 1    |         |
| 8        | 90201-08512  | WASHER, PLATE           | 2    | 2    | 2    |         |
| 9        | 93440-07182  | CIRCLIP                 | 1    | 1    | 1    |         |
| 10       | 33D-12422-00 | COVER, HOUSING          | 1    | 1    | 1    |         |
| 11       | 33D-12427-00 | GASKET, HOUSING COVER 1 | 1    | 1    | 1    |         |
| 12       | 93604-10011  | PIN, DOWEL              | 2    | 2    | 2    |         |
| 13       | 95022-06025  | BOLT, FLANGE            | 4    | 4    | 4    |         |
| 14       | 95022-06010  | BOLT, FLANGE            | 1    | 1    | 1    |         |
| 15       | 90430-06014  | GASKET                  | 1    | 1    | 1    |         |
| 16       | 5NL-12564-00 | PIPE, WATER             | 1    | 1    | 1    |         |
| 17       | 93210-16716  | O-RING                  | 1    | 1    | 1    |         |
|          |              |                         |      |      |      |         |
|          |              |                         |      |      |      |         |
|          |              |                         |      |      |      |         |



1SM1110-N050



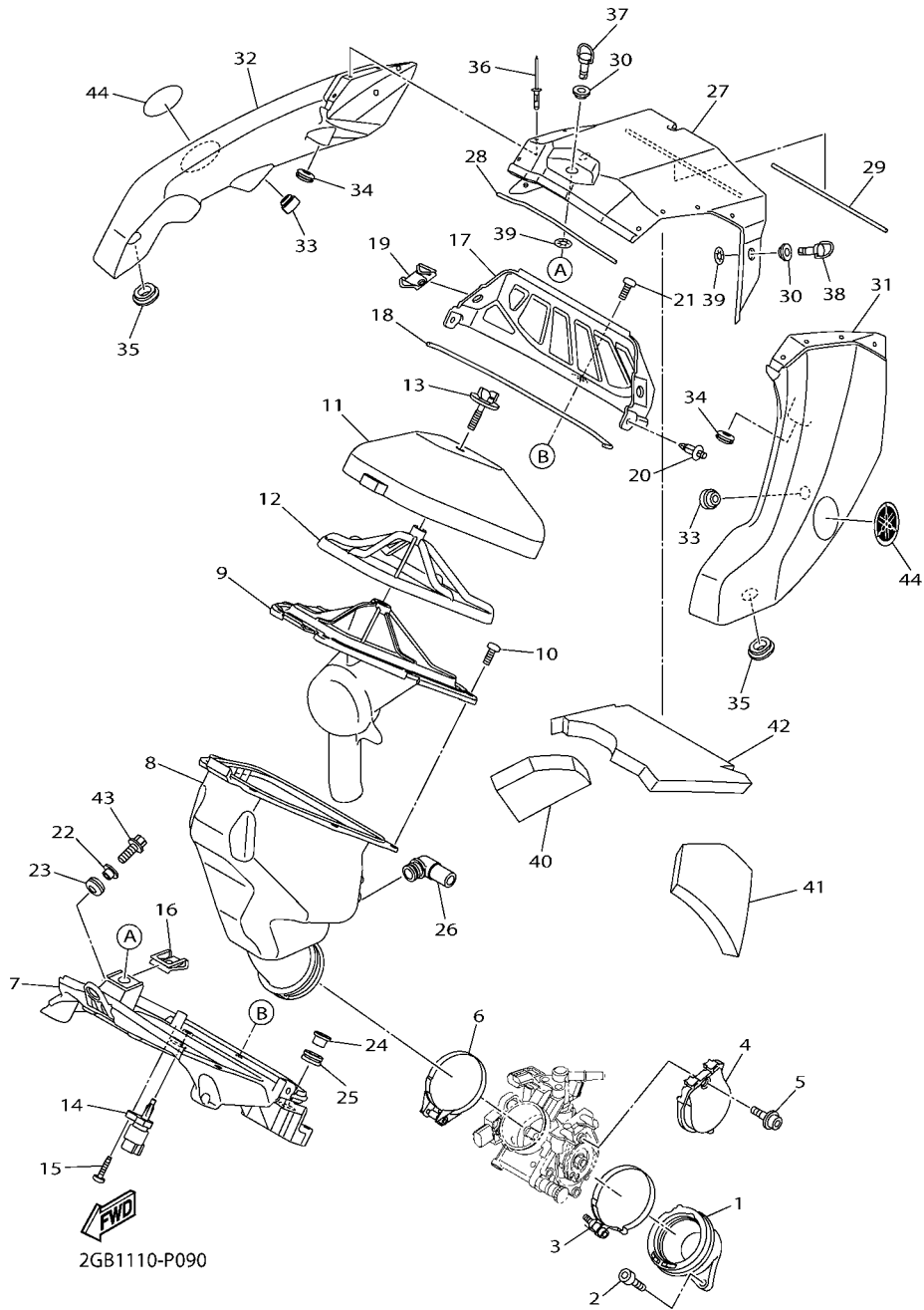
2GB1110-P060

FIG. 6 RADIATOR & HOSE

| REF. NO. | PART NO.     | DESCRIPTION          | 2GB2 | 2GB3 | 2GB4 | REMARKS |
|----------|--------------|----------------------|------|------|------|---------|
| 1        | 1SL-12482-00 | PIPE 2               | 1    | 1    | 1    |         |
| 2        | 95022-06012  | BOLT, FLANGE         | 1    | 1    | 1    |         |
| 3        | 93210-16500  | O-RING               | 1    | 1    | 1    |         |
| 4        | 1SM-12446-00 | JOINT                | 1    | 1    | 1    |         |
| 5        | 93210-16275  | O-RING               | 1    | 1    | 1    |         |
| 6        | 95022-06020  | BOLT, FLANGE         | 1    | 1    | 1    |         |
| 7        | 1SL-1240A-00 | RADIATOR ASSY        | 1    | 1    | 1    |         |
| 8        | 2GB-12461-00 | RADIATOR COMP        | 1    | 1    | 1    |         |
| 9        | 2GB-12405-00 | BLOWER ASSY          | 1    | 1    | 1    |         |
| 10       | 2GB-12615-00 | BOLT                 | 3    | 3    | 3    |         |
| 11       | 5SL-12671-00 | NUT 1                | 3    | 3    | 3    |         |
| 12       | 5SL-12462-00 | CAP, RADIATOR        | 1    | 1    | 1    |         |
| 13       | 33D-12465-00 | DAMPER, RADIATOR     | 2    | 2    | 2    |         |
| 14       | 5YT-24665-00 | DAMPER               | 1    | 1    | 1    |         |
| 15       | 91A20-05065  | TUBE, FLEXIBLE VINYL | 1    | 1    | 1    |         |
| 16       | 90467-090A2  | CLIP                 | 1    | 1    | 1    |         |
| 17       | 2GB-12576-00 | HOSE 1               | 1    | 1    | 1    |         |
| 18       | 1SL-12577-00 | HOSE 2               | 1    | 1    | 1    |         |
| 19       | 2GB-12578-01 | HOSE 3               | 1    | 1    | 1    |         |
| 20       | 2GB-12579-00 | HOSE 4               | 1    | 1    | 1    |         |
| 21       | 90450-28001  | HOSE CLAMP ASSY      | 3    | 3    | 3    |         |
| 22       | 90450-25001  | HOSE CLAMP ASSY      | 3    | 3    | 3    |         |
| 23       | 90450-22001  | HOSE CLAMP ASSY      | 2    | 2    | 2    |         |
| 24       | 90480-15012  | GROMMET              | 4    | 4    | 4    |         |
| 25       | 90387-06065  | COLLAR               | 4    | 4    | 4    |         |
| 26       | 90119-06262  | BOLT, WITH WASHER    | 4    | 4    | 4    |         |







2GB1110-P090

FIG. 9 INTAKE

| REF. NO. | PART NO.     | DESCRIPTION               | 2GB2 | 2GB3 | 2GB4 | REMARKS |
|----------|--------------|---------------------------|------|------|------|---------|
| 1        | 1SM-13597-00 | JOINT, CARBURETOR 3       | 1    | 1    | 1    |         |
| 2        | 91312-06020  | BOLT                      | 2    | 2    | 2    |         |
| 3        | 90450-60004  | HOSE CLAMP ASSY           | 1    | 1    | 1    |         |
| 4        | 1SL-14293-00 | COVER 1                   | 1    | 1    | 1    |         |
| 5        | 90110-05066  | BOLT, HEXAGON SOCKET HEAD | 1    | 1    | 1    |         |
| 6        | 90450-58007  | HOSE CLAMP ASSY           | 1    | 1    | 1    |         |
| 7        | 1SL-14411-00 | CASE, AIR CLEANER 1       | 1    | 1    | 1    |         |
| 8        | 2GB-14453-00 | JOINT, AIR CLEANER 1      | 1    | 1    | 1    |         |
| 9        | 2GB-14459-00 | HOLDER, GUIDE             | 1    | 1    | 1    |         |
| 10       | 98502-05014  | SCREW, PAN HEAD           | 8    | 8    | 8    |         |
| 11       | 1SL-14451-00 | ELEMENT, AIR CLEANER      | 1    | 1    | 1    |         |
| 12       | 1SL-14458-00 | GUIDE                     | 1    | 1    | 1    |         |
| 13       | 1SL-14428-00 | BOLT                      | 1    | 1    | 1    |         |
| 14       | 8FP-85886-00 | SENSOR, AIR TEMPERATURE   | 1    | 1    | 1    |         |
| 15       | 97702-50520  | SCREW, TAPPING            | 1    | 1    | 1    |         |
| 16       | 4XV-2177L-01 | PLATE, SPRING             | 1    | 1    | 1    |         |
| 17       | 1SL-14422-00 | CAP, CLEANER CASE 2       | 1    | 1    | 1    |         |
| 18       | 1SL-14462-00 | SEAL                      | 1    | 1    | 1    |         |
| 19       | 4XV-2177L-01 | PLATE, SPRING             | 2    | 2    | 2    |         |
| 20       | 90269-06008  | RIVET                     | 2    | 2    | 2    |         |
| 21       | 98502-05014  | SCREW, PAN HEAD           | 1    | 1    | 1    |         |
| 22       | 90387-087L0  | COLLAR                    | 1    | 1    | 1    |         |
| 23       | 90480-12237  | GROMMET                   | 1    | 1    | 1    |         |
| 24       | 1SL-14442-00 | SPACER                    | 2    | 2    | 2    |         |
| 25       | 90480-01027  | GROMMET                   | 2    | 2    | 2    |         |
| 26       | 5TJ-14419-00 | PIPE                      | 1    | 1    | 1    |         |
| 27       | 1SL-14412-00 | CAP, CLEANER CASE 1       | 1    | 1    | 1    |         |

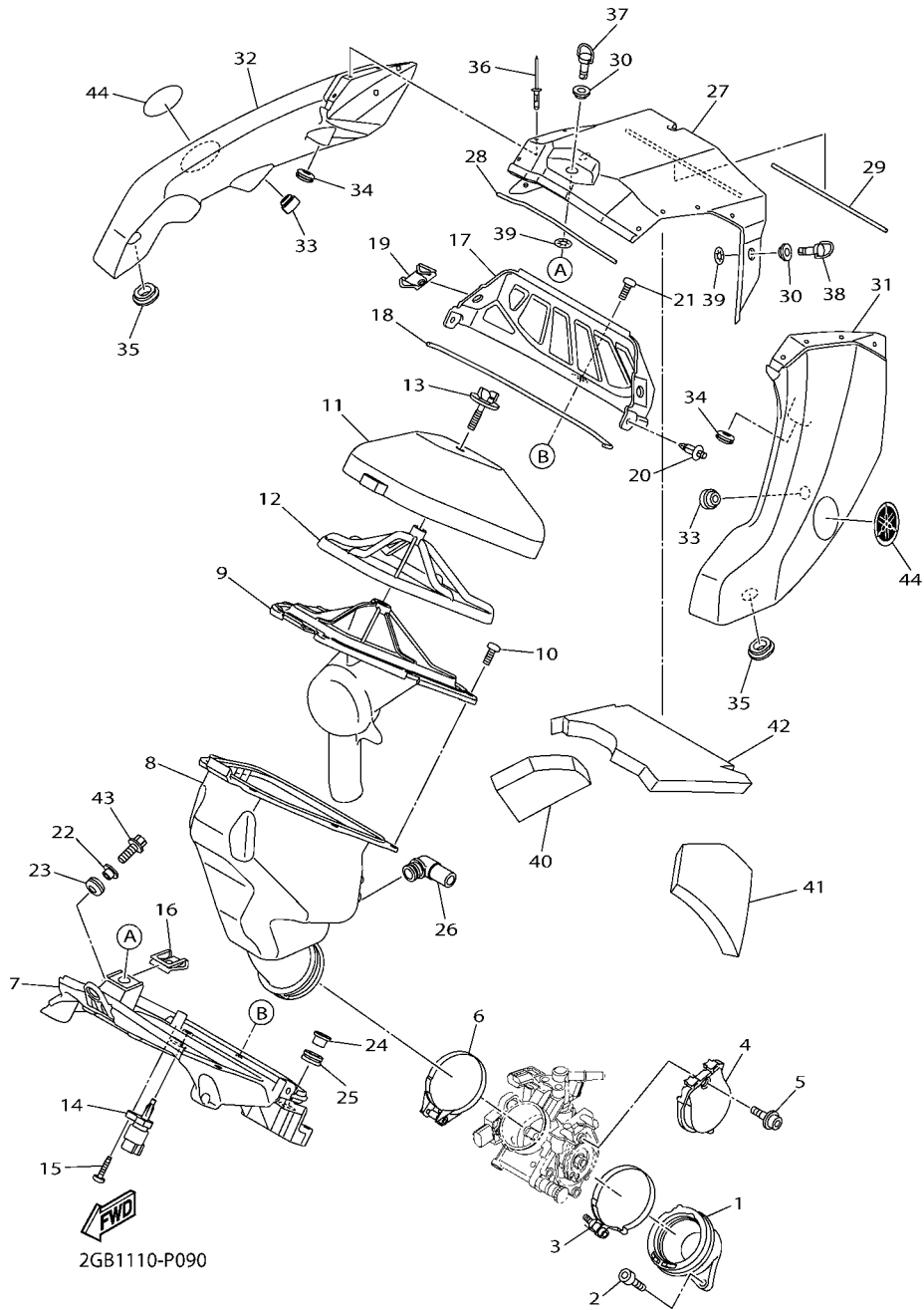
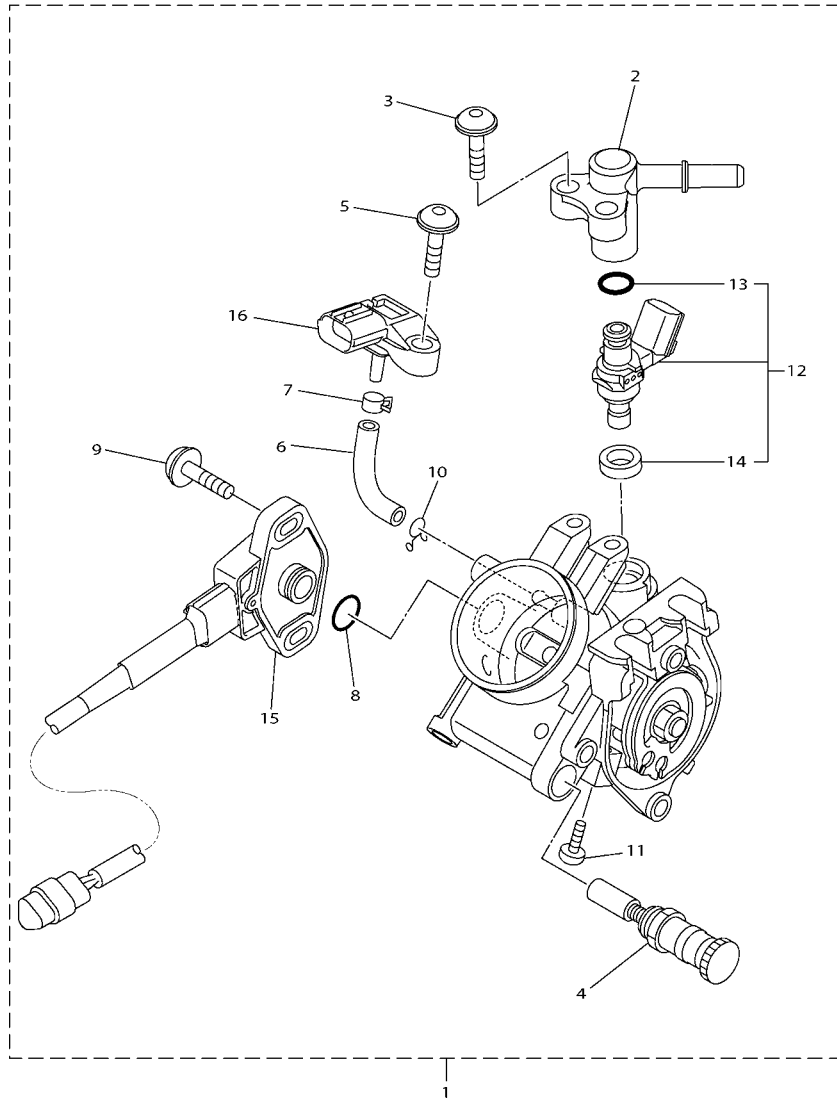


FIG. 9 INTAKE

| REF. NO. | PART NO.     | DESCRIPTION       | 2GB2 | 2GB3 | 2GB4 | REMARKS |
|----------|--------------|-------------------|------|------|------|---------|
| 28       | 1SL-14452-00 | SEAL              | 1    | 1    | 1    |         |
| 29       | 1SL-14457-00 | SEAL              | 1    | 1    | 1    |         |
| 30       | 90387-07045  | COLLAR            | 3    | 3    | 3    |         |
| 31       | 1SL-14437-00 | DUCT              | 1    | 1    | 1    |         |
| 32       | 1SL-1443A-00 | DUCT              | 1    | 1    | 1    |         |
| 33       | 90480-11298  | GROMMET           | 2    | 2    | 2    |         |
| 34       | 90480-12237  | GROMMET           | 2    | 2    | 2    |         |
| 35       | 90480-01558  | GROMMET           | 2    | 2    | 2    |         |
| 36       | 90267-41004  | RIVET, BLIND      | 12   | 12   | 12   |         |
| 37       | 3FV-28386-00 | HEAD              | 1    | 1    | 1    |         |
| 38       | 1SL-28386-00 | HEAD              | 2    | 2    | 2    |         |
| 39       | 5TJ-21757-00 | WASHER, SPECIAL 1 | 5    | 5    | 5    |         |
| 40       | 2GB-14425-00 | DAMPER 1          | 1    | 1    | 1    |         |
| 41       | 2GB-14426-00 | DAMPER 2          | 1    | 1    | 1    |         |
| 42       | 2GB-1442G-00 | DAMPER 3          | 1    | 1    | 1    |         |
| 43       | 90105-06203  | BOLT, FLANGE      | 3    | 3    | 3    |         |
| 44       | 1SL-2175C-00 | TUNING FORK MARK  | 2    | 2    | 2    |         |





2GB1110-P100

FIG. 10 INTAKE 2

| REF. NO. | PART NO.     | DESCRIPTION           | 2GB2 | 2GB3 | 2GB4 | REMARKS |
|----------|--------------|-----------------------|------|------|------|---------|
| 1        | 2GB-13750-00 | THROTTLE BODY ASSY    | 1    | 1    | 1    |         |
| 2        | 1SM-13938-00 | .PIPE                 | 1    | 1    | 1    |         |
| 3        | 33D-14486-00 | .SCREW, ROD           | 2    | 2    | 2    |         |
| 4        | 1SL-14171-00 | .PLUNGER, STARTER     | 1    | 1    | 1    |         |
| 5        | 33D-14325-00 | .SCREW, PAN HEAD      | 1    | 1    | 1    |         |
| 6        | 33D-14348-00 | .PIPE 1               | 1    | 1    | 1    |         |
| 7        | 33D-13577-00 | .CLIP                 | 1    | 1    | 1    |         |
| 8        | 1DX-14562-00 | .O-RING               | 1    | 1    | 1    |         |
| 9        | 1DX-14216-00 | .SCREW                | 1    | 1    | 1    |         |
| 10       | 3TJ-14137-40 | .CLIP                 | 1    | 1    | 1    |         |
| 11       | 2GB-14591-00 | .SCREW                | 1    | 1    | 1    |         |
| 12       | 1SM-13761-00 | .INJECTOR             | 1    | 1    | 1    |         |
| 13       | 1SM-14147-00 | ..O-RING              | 1    | 1    | 1    |         |
| 14       | 1SM-141A1-00 | ..SEAL RING           | 1    | 1    | 1    |         |
| 15       | 1SL-85885-01 | .THROTTLE SENSOR ASSY | 1    | 1    | 1    |         |
| 16       | 2C0-82380-00 | .SENSOR, PRESSURE     | 1    | 1    | 1    |         |



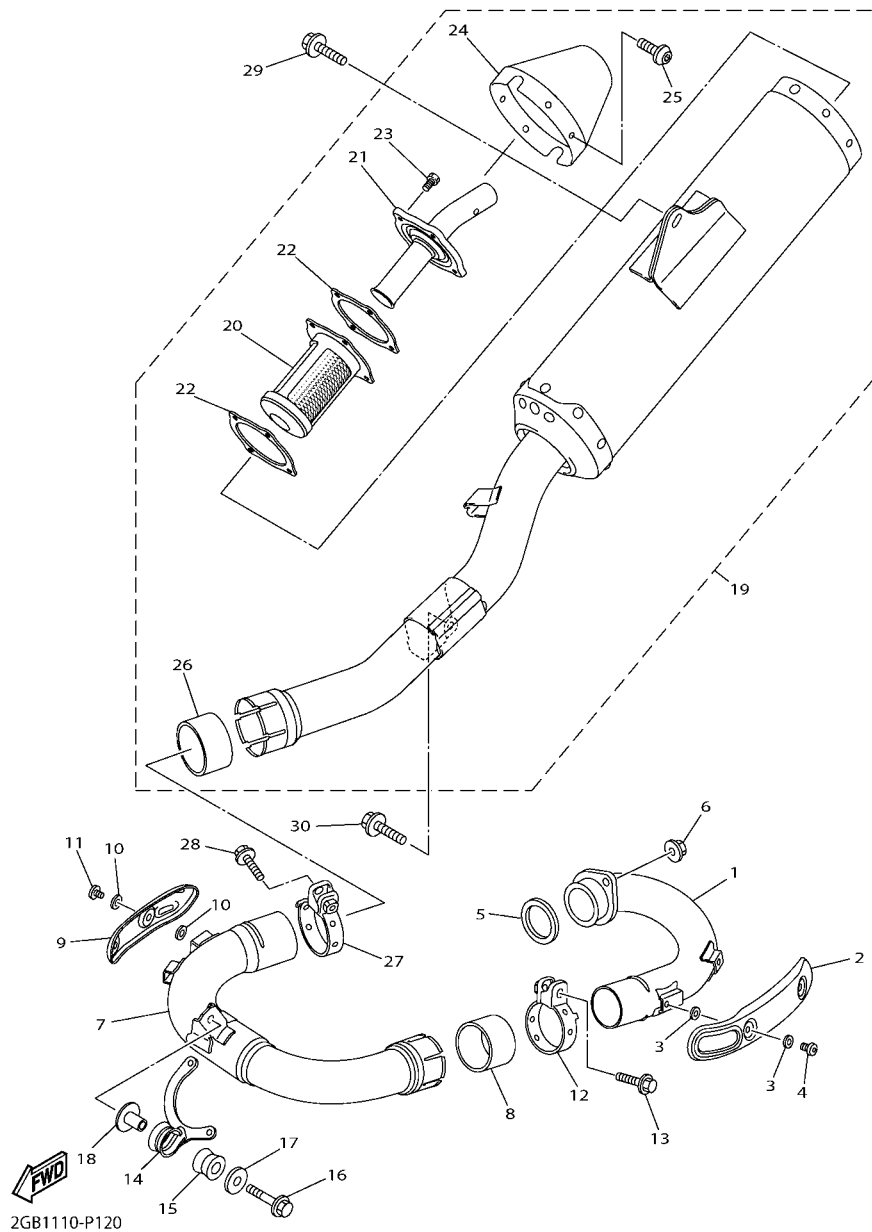
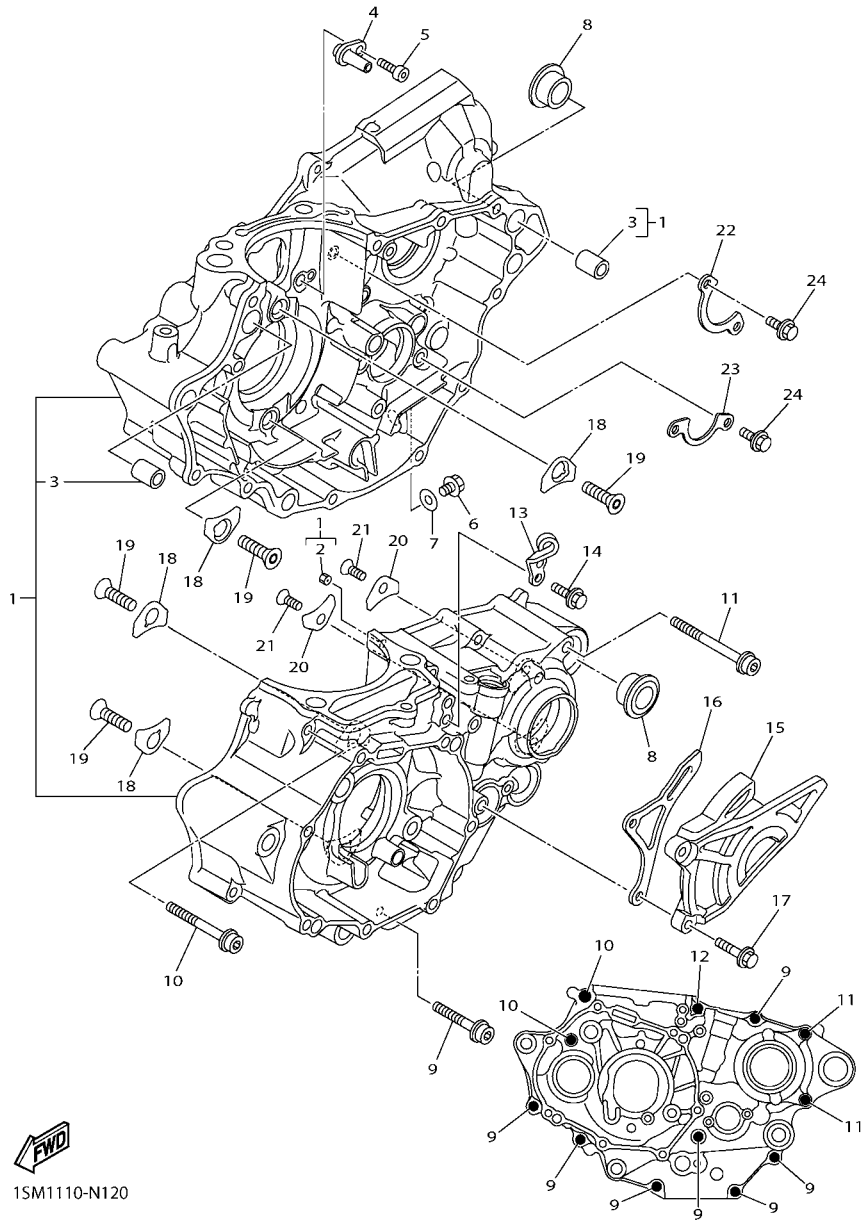


FIG. 12 EXHAUST

| REF. NO. | PART NO.     | DESCRIPTION                | 2GB2 | 2GB3 | 2GB4 | REMARKS |
|----------|--------------|----------------------------|------|------|------|---------|
| 1        | 1SM-14611-00 | PIPE, EXHAUST 1            | 1    | 1    | 1    |         |
| 2        | 1SL-14628-00 | PROTECTOR, EXHAUST PIPE    | 1    | 1    | 1    |         |
| 3        | 90201-05017  | WASHER, PLATE              | 4    | 4    | 4    |         |
| 4        | 98980-06008  | SCREW, BIND                | 2    | 2    | 2    |         |
| 5        | 5NL-14613-00 | GASKET, EXHAUST PIPE       | 1    | 1    | 1    |         |
| 6        | 95702-08500  | NUT, FLANGE                | 2    | 2    | 2    |         |
| 7        | 1SM-14621-00 | PIPE, EXHAUST 2            | 1    | 1    | 1    |         |
| 8        | 5PX-14755-00 | GASKET, SILENCER           | 1    | 1    | 1    |         |
| 9        | 1SL-1463B-00 | PROTECTOR, EXT. PIPE 2     | 1    | 1    | 1    |         |
| 10       | 90201-05017  | WASHER, PLATE              | 4    | 4    | 4    |         |
| 11       | 98980-06008  | SCREW, BIND                | 2    | 2    | 2    |         |
| 12       | 1SM-14788-00 | BAND, SILENCER             | 1    | 1    | 1    |         |
| 13       | 95024-08040  | BOLT, FLG.(SMALL HEAD)     | 1    | 1    | 1    |         |
| 14       | 1SM-14639-00 | STAY, EXHAUST PIPE 1       | 1    | 1    | 1    |         |
| 15       | 5VY-14747-00 | DAMPER, MUFFLER            | 1    | 1    | 1    |         |
| 16       | 90105-08137  | BOLT, FLANGE               | 1    | 1    | 1    |         |
| 17       | 90201-08061  | WASHER, PLATE              | 1    | 1    | 1    |         |
| 18       | 90387-08081  | COLLAR                     | 1    | 1    | 1    |         |
| 19       | 2GB-14701-00 | MUFFLER COMP.              | 1    | 1    | 1    |         |
| 20       | 5TJ-14780-00 | .SPARK ARRESTER ASSY       | 1    | 1    | 1    |         |
| 21       | 5TJ-14784-00 | .PIPE, TAIL                | 1    | 1    | 1    |         |
| 22       | 5TJ-14623-00 | .GASKET, EXHAUST PIPE      | 2    | 2    | 2    |         |
| 23       | 90110-05041  | .BOLT, HEXAGON SOCKET HEAD | 4    | 4    | 4    |         |
| 24       | 5TJ-14799-00 | .CAP                       | 1    | 1    | 1    |         |
| 25       | 92012-05008  | .BOLT, BUTTON HEAD         | 6    | 6    | 6    |         |
| 26       | 1SL-14714-00 | .GASKET, MUFFLER           | 1    | 1    | 1    |         |
| 27       | 1SL-14715-00 | BAND, MUFFLER              | 1    | 1    | 1    |         |

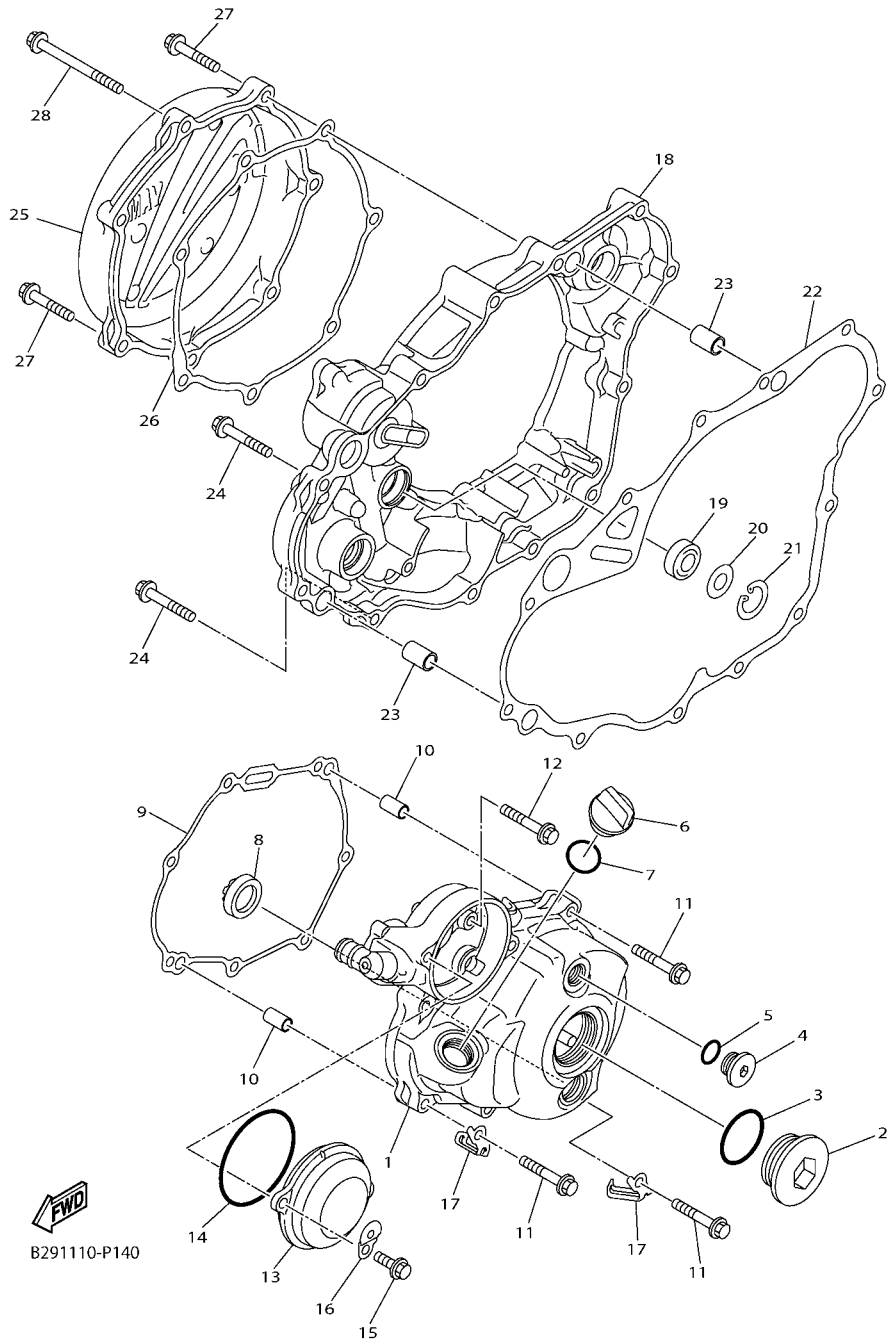




1SM1110-N120

FIG. 13 CRANKCASE

| REF. NO. | PART NO.     | DESCRIPTION               | 2GB2 | 2GB3 | 2GB4 | REMARKS |
|----------|--------------|---------------------------|------|------|------|---------|
| 1        | 1SM-15100-09 | CRANKCASE ASSY            | 1    | 1    | 1    |         |
| 2        | 1SM-15138-00 | .NOZZLE 1                 | 1    | 1    | 1    |         |
| 3        | 99530-14016  | .PIN, DOWEL               | 2    | 2    | 2    |         |
| 4        | 1SM-15155-00 | NOZZLE 3                  | 1    | 1    | 1    |         |
| 5        | 90110-05032  | BOLT, HEXAGON SOCKET HEAD | 1    | 1    | 1    |         |
| 6        | 95022-10016  | BOLT, FLANGE              | 1    | 1    | 1    |         |
| 7        | 90430-10188  | GASKET                    | 1    | 1    | 1    |         |
| 8        | 90387-17015  | COLLAR                    | 2    | 2    | 2    |         |
| 9        | 90110-06391  | BOLT, HEXAGON SOCKET HEAD | 7    | 7    | 7    |         |
| 10       | 90110-06363  | BOLT, HEXAGON SOCKET HEAD | 2    | 2    | 2    |         |
| 11       | 90110-06392  | BOLT, HEXAGON SOCKET HEAD | 2    | 2    | 2    |         |
| 12       | 91317-06075  | BOLT                      | 1    | 1    | 1    |         |
| 13       | 1SL-15441-00 | HOLDER, CLUTCH CABLE      | 1    | 1    | 1    |         |
| 14       | 90105-06099  | BOLT, FLANGE              | 2    | 2    | 2    |         |
| 15       | 1SL-15421-00 | COVER, CRANKCASE 2        | 1    | 1    | 1    |         |
| 16       | 1SL-17466-00 | GUIDE, CHAIN              | 1    | 1    | 1    |         |
| 17       | 90105-06189  | BOLT, FLANGE              | 2    | 2    | 2    |         |
| 18       | 18P-15383-00 | PLATE, BEARING COVER      | 4    | 4    | 4    |         |
| 19       | 90151-08007  | SCREW, COUNTERSUNK        | 4    | 4    | 4    |         |
| 20       | 4JT-15381-01 | PLATE, BEARING COVER      | 2    | 2    | 2    |         |
| 21       | 90149-06074  | SCREW                     | 2    | 2    | 2    |         |
| 22       | 1SM-15388-00 | PLATE, BEARING COVER      | 1    | 1    | 1    |         |
| 23       | 1SL-18562-00 | PLATE, STOPPER 2          | 1    | 1    | 1    |         |
| 24       | 90105-06081  | BOLT, FLANGE              | 4    | 4    | 4    |         |



B291110-P140

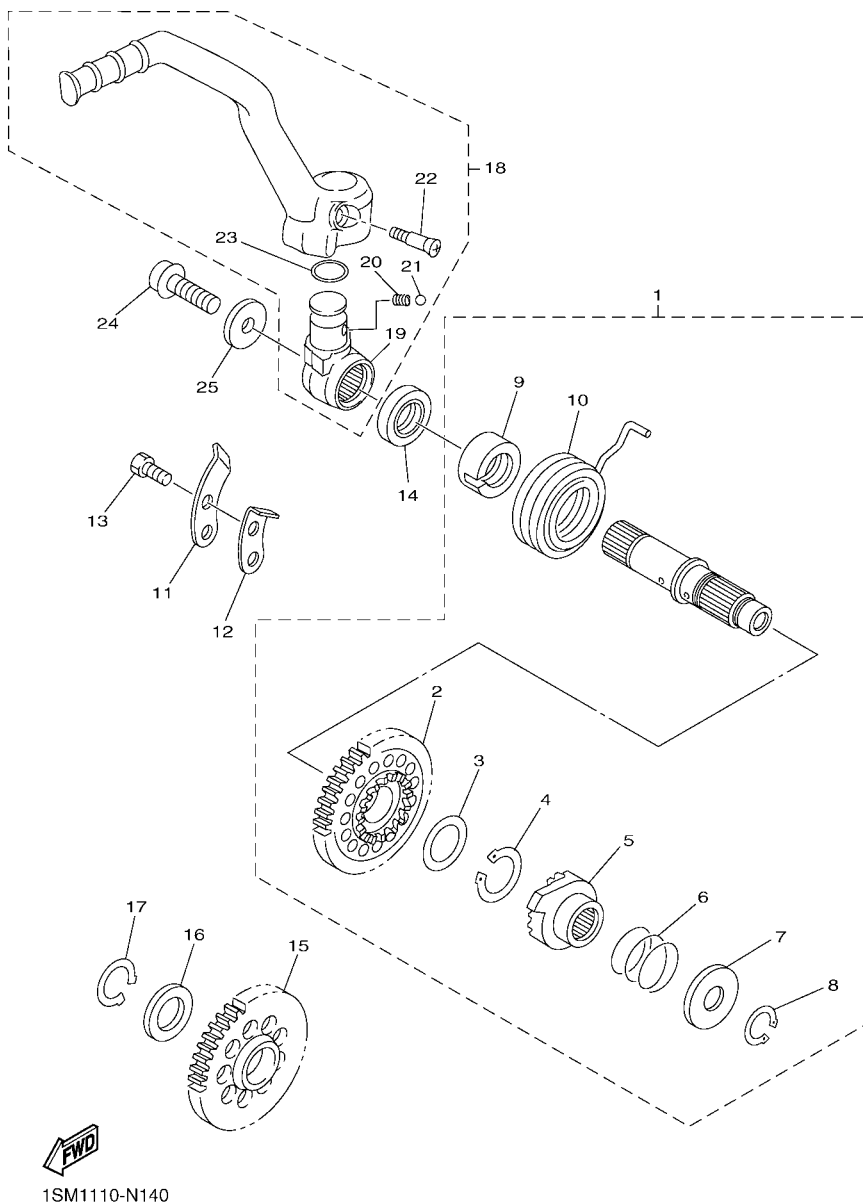
FIG. 14 CRANKCASE COVER 1

| REF. NO. | PART NO.     | DESCRIPTION               | 2GB2 | 2GB3 | 2GB4 | REMARKS |
|----------|--------------|---------------------------|------|------|------|---------|
| 1        | 2GB-15411-00 | COVER, CRANKCASE 1        | 1    | 1    | 1    |         |
| 2        | 90340-36002  | PLUG, STRAIGHT SCREW      | 1    | 1    | 1    |         |
| 3        | 93210-357A3  | O-RING                    | 1    | 1    | 1    |         |
| 4        | 90340-14011  | PLUG, STRAIGHT SCREW      | 1    | 1    | 1    |         |
| 5        | 93210-14369  | O-RING                    | 1    | 1    | 1    |         |
| 6        | 3Y1-15363-10 | PLUG, OIL                 | 1    | 1    | 1    |         |
| 7        | 93210-19123  | O-RING                    | 1    | 1    | 1    |         |
| 8        | 3Y6-15361-00 | GAUGE, LEVEL              | 1    | 1    | 1    |         |
| 9        | 1SM-15451-00 | GASKET, CRANKCASE COVER 1 | 1    | 1    | 1    |         |
| 10       | 99530-08016  | PIN, DOWEL                | 2    | 2    | 2    |         |
| 11       | 95022-06030  | BOLT, FLANGE              | 6    | 6    | 6    |         |
| 12       | 95022-06020  | BOLT, FLANGE              | 1    | 1    | 1    |         |
| 13       | 5TJ-1549B-30 | COVER ASSY 2              | 1    | 1    | 1    |         |
| 14       | 93210-58346  | O-RING                    | 1    | 1    | 1    |         |
| 15       | 95022-06014  | BOLT, FLANGE              | 2    | 2    | 2    |         |
| 16       | 2GB-15199-00 | BRACKET                   | 1    | 1    | 1    |         |
| 17       | 90465-08062  | CLAMP                     | 2    | 2    | 2    |         |
| 18       | 1SM-15431-00 | COVER, CRANKCASE 3        | 1    | 1    | 1    |         |
| 19       | 93101-14164  | OIL SEAL                  | 1    | 1    | 1    |         |
| 20       | 90201-15701  | WASHER, PLATE (T=1.0)     | 1    | 1    | 1    |         |
| 21       | 99009-22500  | CIRCLIP                   | 1    | 1    | 1    |         |
| 22       | 1SM-15462-00 | GASKET, CRANKCASE COVER 3 | 1    | 1    | 1    |         |
| 23       | 99530-12016  | PIN, DOWEL                | 2    | 2    | 2    |         |
| 24       | 90105-06102  | BOLT, FLANGE              | 11   | 11   | 11   |         |
| 25       | 1SM-15415-00 | COVER, GENERATOR          | 1    | 1    | 1    |         |
| 26       | 1SM-15453-00 | GASKET                    | 1    | 1    | 1    |         |
| 27       | 95022-06025  | BOLT, FLANGE              | 6    | 6    | 6    |         |



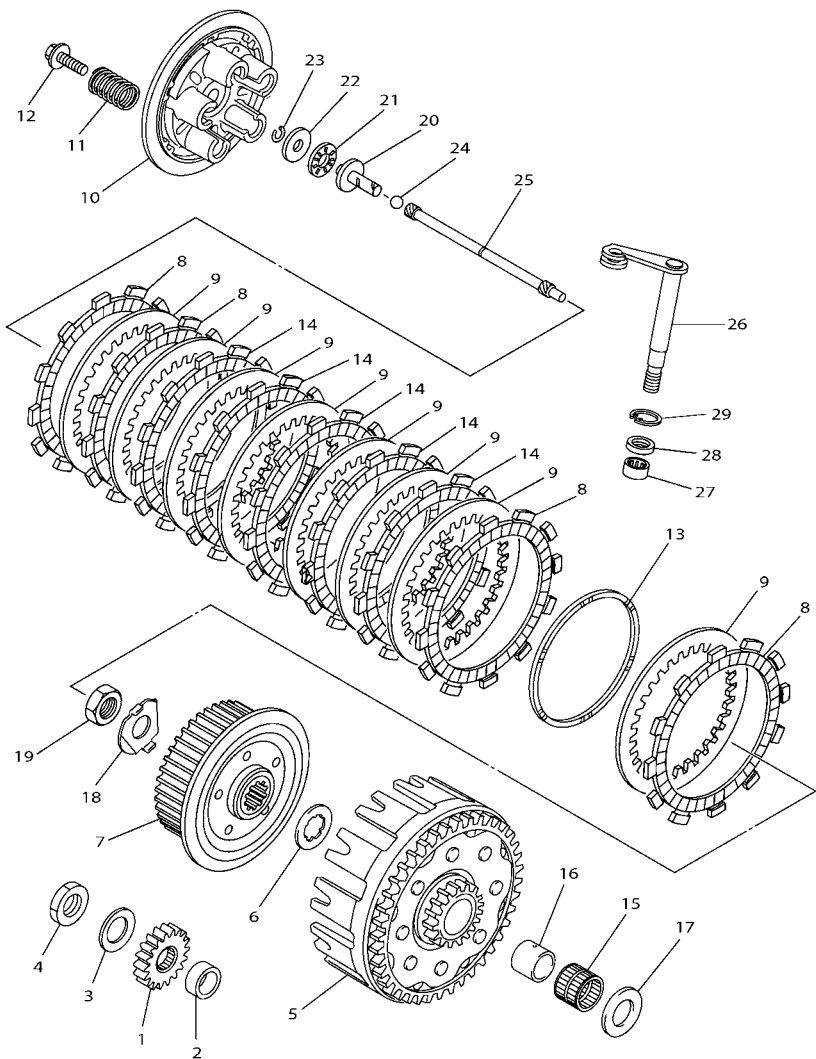
FIG. 15 STARTER

| REF. NO. | PART NO.     | DESCRIPTION               | 2GB2 | 2GB3 | 2GB4 | REMARKS |
|----------|--------------|---------------------------|------|------|------|---------|
| 1        | 1SM-15601-00 | KICK SHAFT ASSY           | 1    | 1    | 1    |         |
| 2        | 1SM-15641-00 | .GEAR, KICK               | 1    | 1    | 1    |         |
| 3        | 90201-20685  | .WASHER, PLATE (T=0.5)    | 1    | 1    | 1    |         |
| 4        | 93410-20038  | .CIRCLIP                  | 1    | 1    | 1    |         |
| 5        | 2S2-15671-00 | .WHEEL, RATCHET           | 1    | 1    | 1    |         |
| 6        | 90501-160A2  | .SPRING, COMPRESSION      | 1    | 1    | 1    |         |
| 7        | 90201-167P7  | .WASHER, PLATE            | 1    | 1    | 1    |         |
| 8        | 99009-16400  | .CIRCLIP                  | 1    | 1    | 1    |         |
| 9        | 5NL-15664-00 | .GUIDE, SPRING            | 1    | 1    | 1    |         |
| 10       | 90508-30743  | .SPRING, TORSION          | 1    | 1    | 1    |         |
| 11       | 214-15674-00 | GUIDE, RATCHET WHEEL      | 1    | 1    | 1    |         |
| 12       | 2NX-15668-00 | STOPPER                   | 1    | 1    | 1    |         |
| 13       | 90101-06044  | BOLT                      | 2    | 2    | 2    |         |
| 14       | 93102-18278  | OIL SEAL                  | 1    | 1    | 1    |         |
| 15       | 1SM-15651-00 | GEAR, KICK IDLE           | 1    | 1    | 1    |         |
| 16       | 90201-177G4  | WASHER, PLATE             | 1    | 1    | 1    |         |
| 17       | 99009-17400  | CIRCLIP                   | 1    | 1    | 1    |         |
| 18       | 1SM-15620-00 | KICK CRANK ASSY           | 1    | 1    | 1    |         |
| 19       | 1SM-15621-00 | .BOSS, KICK CRANK         | 1    | 1    | 1    |         |
| 20       | 90501-147A5  | .SPRING, COMPRESSION      | 1    | 1    | 1    |         |
| 21       | 93507-32009  | .BALL                     | 1    | 1    | 1    |         |
| 22       | 90151-06045  | .SCREW, COUNTERSUNK       | 1    | 1    | 1    |         |
| 23       | 93210-17570  | .O-RING                   | 1    | 1    | 1    |         |
| 24       | 90110-08051  | BOLT, HEXAGON SOCKET HEAD | 1    | 1    | 1    |         |
| 25       | 90201-08048  | WASHER, PLATE             | 1    | 1    | 1    |         |







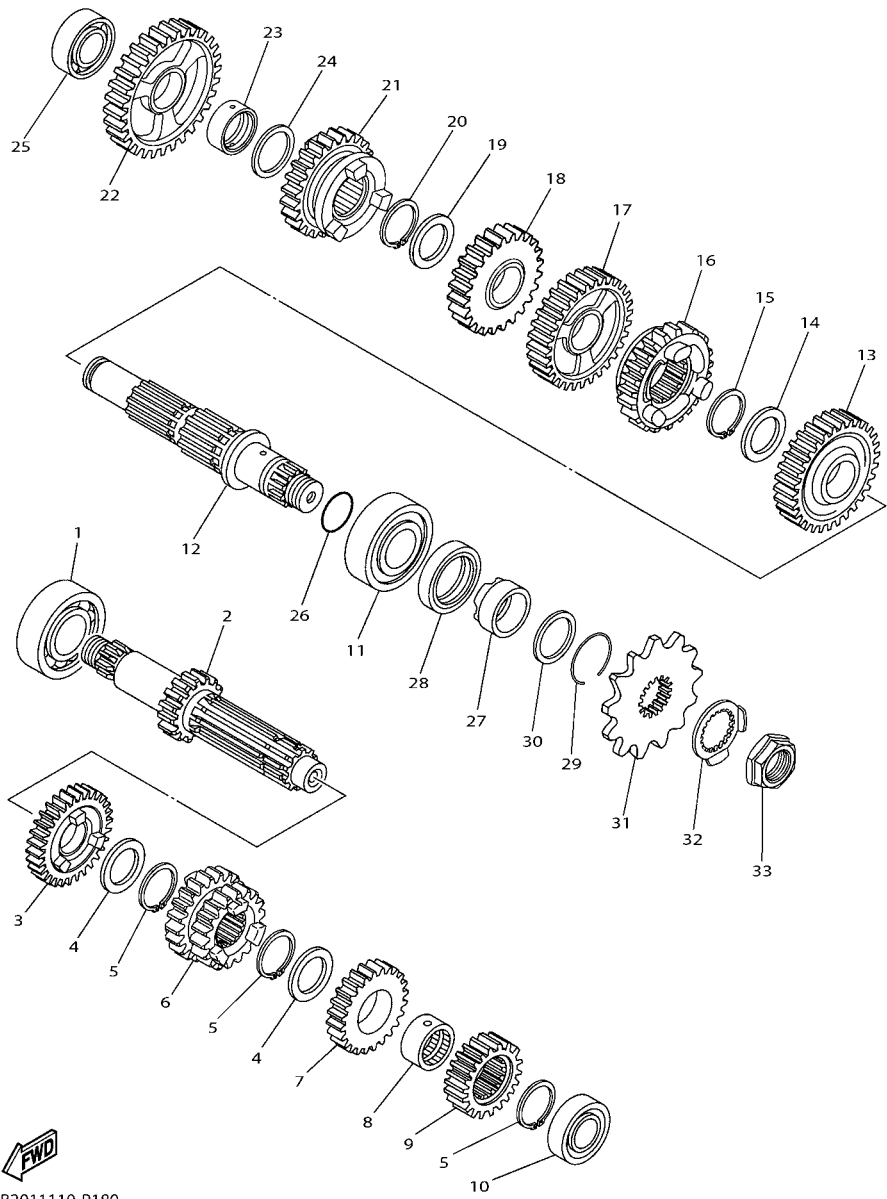


B291110-P170

FIG. 17 CLUTCH

| REF. NO. | PART NO.     | DESCRIPTION               | 2GB2 | 2GB3 | 2GB4 | REMARKS |
|----------|--------------|---------------------------|------|------|------|---------|
| 1        | 1SM-16111-00 | GEAR, PRIMARY DRIVE       | 1    | 1    | 1    |         |
| 2        | 90387-19008  | COLLAR                    | 1    | 1    | 1    |         |
| 3        | 90208-16019  | WASHER, CONICAL SPRING    | 1    | 1    | 1    |         |
| 4        | 90170-16003  | NUT                       | 1    | 1    | 1    |         |
| 5        | 1SM-16150-00 | PRIMARY DRIVEN GEAR COMP. | 1    | 1    | 1    |         |
| 6        | 1SM-16154-00 | PLATE, THRUST 1           | 1    | 1    | 1    |         |
| 7        | 2GB-16371-00 | BOSS, CLUTCH              | 1    | 1    | 1    |         |
| 8        | 5XC-16321-00 | PLATE, FRICTION           | 4    | 4    | 4    |         |
| 9        | 5NL-16325-00 | PLATE, CLUTCH 2           | 8    | 8    | 8    |         |
| 10       | 1SM-16351-00 | PLATE, PRESSURE 1         | 1    | 1    | 1    |         |
| 11       | 90501-220A4  | SPRING, COMPRESSION       | 5    | 5    | 5    |         |
| 12       | 90159-06029  | SCREW, WITH WASHER        | 5    | 5    | 5    |         |
| 13       | 1SM-16383-00 | SPRING., CUSHION          | 1    | 1    | 1    |         |
| 14       | 2GB-16321-00 | PLATE, FRICTION           | 5    | 5    | 5    |         |
| 15       | 93310-225N0  | BEARING                   | 1    | 1    | 1    |         |
| 16       | 1SM-16181-00 | SPACER 1                  | 1    | 1    | 1    |         |
| 17       | 90201-20611  | WASHER, PLATE             | 1    | 1    | 1    |         |
| 18       | 90215-16289  | WASHER, LOCK              | 1    | 1    | 1    |         |
| 19       | 90170-16326  | NUT                       | 1    | 1    | 1    |         |
| 20       | 1SM-16356-00 | ROD, PUSH 1               | 1    | 1    | 1    |         |
| 21       | 93340-21008  | BEARING                   | 1    | 1    | 1    |         |
| 22       | 90201-080H1  | WASHER, PLATE             | 1    | 1    | 1    |         |
| 23       | 93440-07182  | CIRCLIP                   | 1    | 1    | 1    |         |
| 24       | 93511-32027  | BALL                      | 1    | 1    | 1    |         |
| 25       | 1SM-16357-00 | ROD, PUSH 2               | 1    | 1    | 1    |         |
| 26       | 2GB-16381-00 | PUSH LEVER COMP.          | 1    | 1    | 1    |         |
| 27       | 93317-11096  | BEARING                   | 1    | 1    | 1    |         |





B2911110-P180

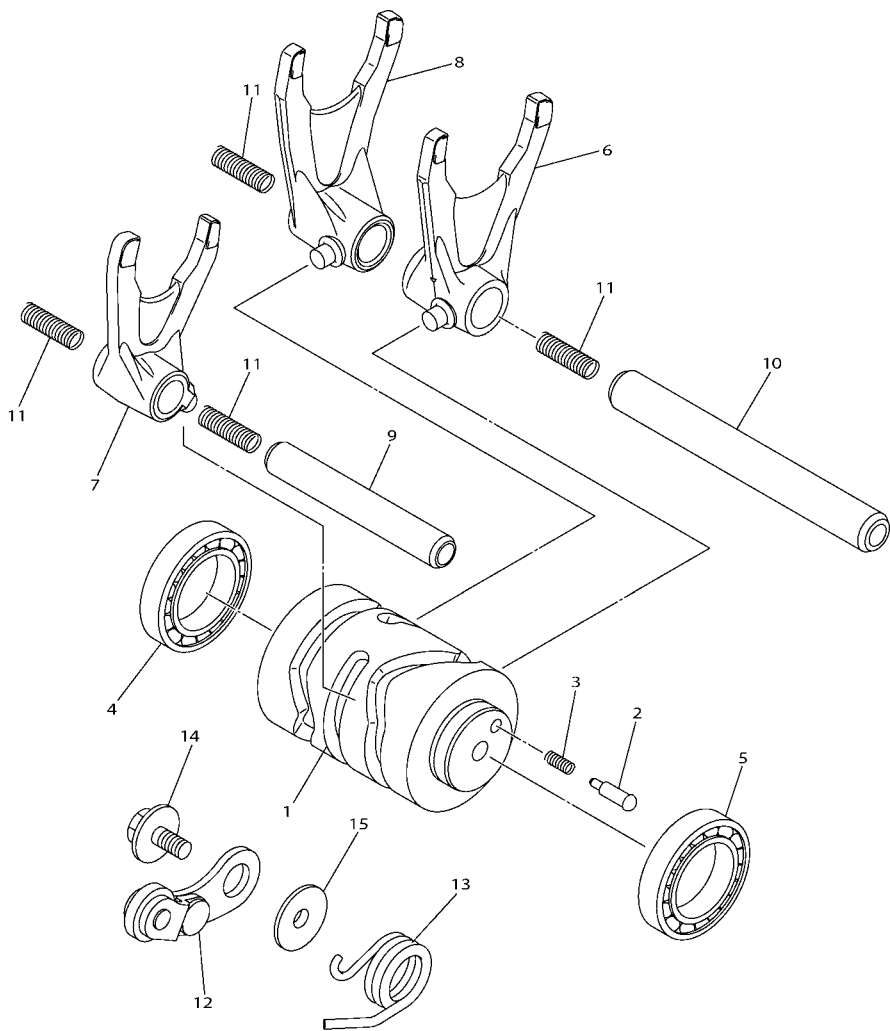
FIG. 18 TRANSMISSION

| REF. NO. | PART NO.     | DESCRIPTION        | 2GB2 | 2GB3 | 2GB4 | REMARKS |
|----------|--------------|--------------------|------|------|------|---------|
| 1        | 93306-00426  | BEARING            | 1    | 1    | 1    |         |
| 2        | 2GB-17411-00 | AXLE, MAIN         | 1    | 1    | 1    |         |
| 3        | 2GB-17161-00 | GEAR, 6TH PINION   | 1    | 1    | 1    |         |
| 4        | 90209-20008  | WASHER             | 2    | 2    | 2    |         |
| 5        | 93410-22039  | CIRCLIP            | 3    | 3    | 3    |         |
| 6        | 2GB-17131-00 | GEAR, 3RD PINION   | 1    | 1    | 1    |         |
| 7        | 2GB-17151-00 | GEAR, 5TH PINION   | 1    | 1    | 1    |         |
| 8        | 90387-20006  | COLLAR             | 1    | 1    | 1    |         |
| 9        | 2GB-17121-00 | GEAR, 2ND PINION   | 1    | 1    | 1    |         |
| 10       | 93306-20336  | BEARING            | 1    | 1    | 1    |         |
| 11       | 93306-27209  | BEARING            | 1    | 1    | 1    |         |
| 12       | 2GB-1742A-00 | DRIVE AXLE ASSY.,2 | 1    | 1    | 1    |         |
| 13       | 2GB-17221-00 | GEAR, 2ND WHEEL    | 1    | 1    | 1    |         |
| 14       | 90209-23012  | WASHER             | 1    | 1    | 1    |         |
| 15       | 93410-26067  | CIRCLIP            | 1    | 1    | 1    |         |
| 16       | 2GB-17251-00 | GEAR, 5TH WHEEL    | 1    | 1    | 1    |         |
| 17       | 2GB-17231-00 | GEAR, 3RD WHEEL    | 1    | 1    | 1    |         |
| 18       | 2GB-17241-00 | GEAR, 4TH WHEEL    | 1    | 1    | 1    |         |
| 19       | 90209-20008  | WASHER             | 1    | 1    | 1    |         |
| 20       | 93410-22039  | CIRCLIP            | 1    | 1    | 1    |         |
| 21       | 2GB-17261-00 | GEAR, 6TH WHEEL    | 1    | 1    | 1    |         |
| 22       | 2GB-17211-00 | GEAR, 1ST WHEEL    | 1    | 1    | 1    |         |
| 23       | 90387-17012  | COLLAR             | 1    | 1    | 1    |         |
| 24       | 90201-177G4  | WASHER, PLATE      | 1    | 1    | 1    |         |
| 25       | 93306-20351  | BEARING            | 1    | 1    | 1    |         |
| 26       | 93210-196A4  | O-RING             | 1    | 1    | 1    |         |
| 27       | 90387-22033  | COLLAR             | 1    | 1    | 1    |         |

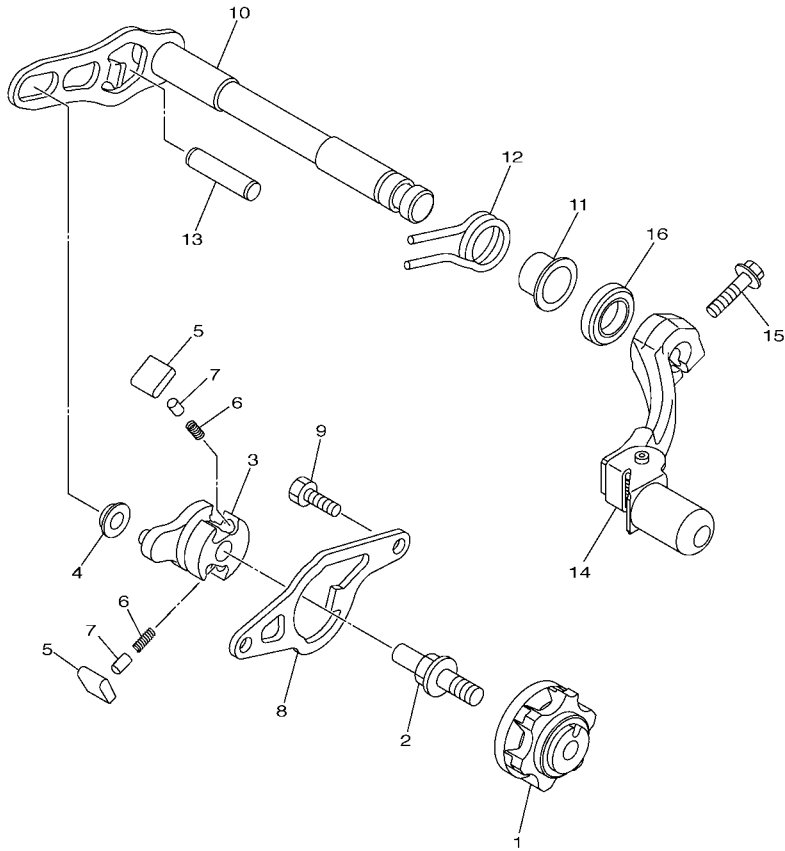


**FIG. 19 SHIFT CAM & FORK**

| REF. NO. | PART NO.     | DESCRIPTION             |      |      |      | REMARKS |
|----------|--------------|-------------------------|------|------|------|---------|
|          |              |                         | 2GB2 | 2GB3 | 2GB4 |         |
| 1        | 2GB-18541-00 | CAM, SHIFT              | 1    | 1    | 1    |         |
| 2        | 3D7-18542-00 | POINT, NEUTRAL          | 1    | 1    | 1    |         |
| 3        | 90501-06022  | SPRING, COMPRESSION     | 1    | 1    | 1    |         |
| 4        | 93306-90409  | BEARING                 | 1    | 1    | 1    |         |
| 5        | 93306-80502  | BEARING                 | 1    | 1    | 1    |         |
| 6        | 2GB-18511-00 | FORK, SHIFT 1           | 1    | 1    | 1    |         |
| 7        | 2GB-18512-00 | FORK, SHIFT 2           | 1    | 1    | 1    |         |
| 8        | 2GB-18513-00 | FORK, SHIFT 3           | 1    | 1    | 1    |         |
| 9        | 1SL-18531-00 | BAR, SHIFT FORK GUIDE 1 | 1    | 1    | 1    |         |
| 10       | 1SL-18535-00 | BAR, SHIFT FORK GUIDE 2 | 1    | 1    | 1    |         |
| 11       | 90501-064L1  | SPRING, COMPRESSION     | 4    | 4    | 4    |         |
| 12       | 2GB-18140-00 | STOPPER LEVER ASSY      | 1    | 1    | 1    |         |
| 13       | 90508-26087  | SPRING, TORSION         | 1    | 1    | 1    |         |
| 14       | 90159-06027  | SCREW, WITH WASHER      | 1    | 1    | 1    |         |
| 15       | 33D-18175-00 | SPACER                  | 1    | 1    | 1    |         |



B291110-P190



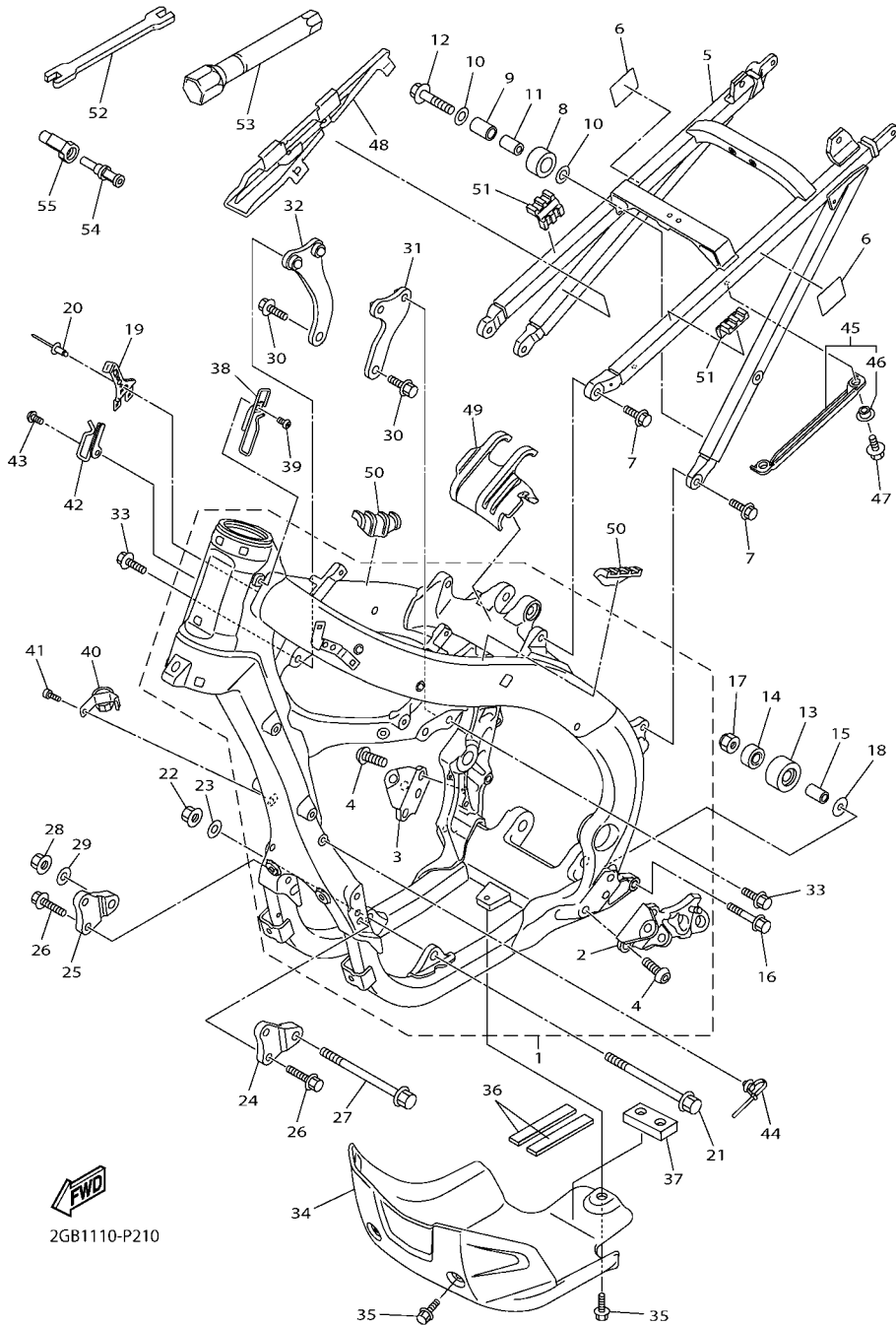
1SL1110-N180

FIG. 20 SHIFT SHAFT

| REF. NO. | PART NO.     | DESCRIPTION         | 2GB2 | 2GB3 | 2GB4 | REMARKS |
|----------|--------------|---------------------|------|------|------|---------|
|          |              |                     |      |      |      |         |
| 1        | 2GB-18185-00 | SEGMENT             | 1    | 1    | 1    |         |
| 2        | 3XJ-18173-10 | PIN, SHIFT          | 1    | 1    | 1    |         |
| 3        | 1SL-18122-00 | LEVER, SHIFT 2      | 1    | 1    | 1    |         |
| 4        | 3XJ-18178-00 | ROLLER, SHIFT LEVER | 1    | 1    | 1    |         |
| 5        | 3XJ-18182-00 | PAWL, SHIFTER       | 2    | 2    | 2    |         |
| 6        | 90501-052G5  | SPRING, COMPRESSION | 2    | 2    | 2    |         |
| 7        | 3XJ-18184-00 | PIN, PAWL           | 2    | 2    | 2    |         |
| 8        | 1SL-18172-00 | GUIDE, SHIFT        | 1    | 1    | 1    |         |
| 9        | 90101-06041  | BOLT                | 2    | 2    | 2    |         |
| 10       | 2GB-18101-00 | SHIFT SHAFT ASSY    | 1    | 1    | 1    |         |
| 11       | 90387-14020  | COLLAR              | 1    | 1    | 1    |         |
| 12       | 90508-29023  | SPRING, TORSION     | 1    | 1    | 1    |         |
| 13       | 93608-33002  | PIN, DOWEL          | 1    | 1    | 1    |         |
| 14       | 1SL-18110-00 | SHIFT PEDAL ASSY    | 1    | 1    | 1    |         |
| 15       | 90119-06M12  | BOLT, WITH WASHER   | 1    | 1    | 1    |         |
| 16       | 93109-14010  | OIL SEAL            | 1    | 1    | 1    |         |

FIG. 21 FRAME

| REF. NO. | PART NO.     | DESCRIPTION            | 2GB2 | 2GB3 | 2GB4 | REMARKS |
|----------|--------------|------------------------|------|------|------|---------|
| 1        | 2GB-21101-00 | FRONT FRAME COMP.      | 1    | 1    | 1    |         |
| 2        | 2GB-21447-00 | .BRACKET, FOOTREST     | 1    | 1    | 1    |         |
| 3        | 17D-21448-00 | .BRACKET, FOOTREST     | 1    | 1    | 1    |         |
| 4        | 90149-10031  | .SCREW                 | 4    | 4    | 4    |         |
| 5        | 1SL-21190-10 | REAR FRAME COMP.       | 1    | 1    | 1    |         |
| 6        | 33D-23472-00 | PROTECTOR              | 2    | 2    | 2    |         |
| 7        | 90105-08230  | BOLT, FLANGE           | 4    | 4    | 4    |         |
| 8        | 30X-22178-00 | TENSIONER              | 1    | 1    | 1    |         |
| 9        | 4V4-22184-00 | BUSH                   | 1    | 1    | 1    |         |
| 10       | 90201-08045  | WASHER, PLATE          | 2    | 2    | 2    |         |
| 11       | 90387-08041  | COLLAR                 | 1    | 1    | 1    |         |
| 12       | 95022-08040  | BOLT, FLANGE           | 1    | 1    | 1    |         |
| 13       | 3JD-22178-20 | TENSIONER              | 1    | 1    | 1    |         |
| 14       | 93300-60839  | BEARING                | 1    | 1    | 1    |         |
| 15       | 90387-086N4  | COLLAR                 | 1    | 1    | 1    |         |
| 16       | 90105-08133  | BOLT, FLANGE           | 1    | 1    | 1    |         |
| 17       | 90185-08009  | NUT, SELF-LOCKING      | 1    | 1    | 1    |         |
| 18       | 90201-08043  | WASHER, PLATE          | 1    | 1    | 1    |         |
| 19       | 2GB-21149-00 | BRACKET, BATTERY BOX   | 1    | 1    | 1    |         |
| 20       | 90267-32146  | RIVET, BLIND           | 2    | 2    | 2    |         |
| 21       | 90105-10176  | BOLT, FLANGE           | 1    | 1    | 1    |         |
| 22       | 90179-10658  | NUT                    | 1    | 1    | 1    |         |
| 23       | 90201-10045  | WASHER, PLATE          | 1    | 1    | 1    |         |
| 24       | 2GB-21417-00 | BRACKET, FRONT LOWER 1 | 1    | 1    | 1    |         |
| 25       | 2GB-21418-00 | BRACKET, FRONT LOWER 2 | 1    | 1    | 1    |         |
| 26       | 90105-08143  | BOLT, FLANGE           | 4    | 4    | 4    |         |
| 27       | 90105-10448  | BOLT, FLANGE           | 1    | 1    | 1    |         |

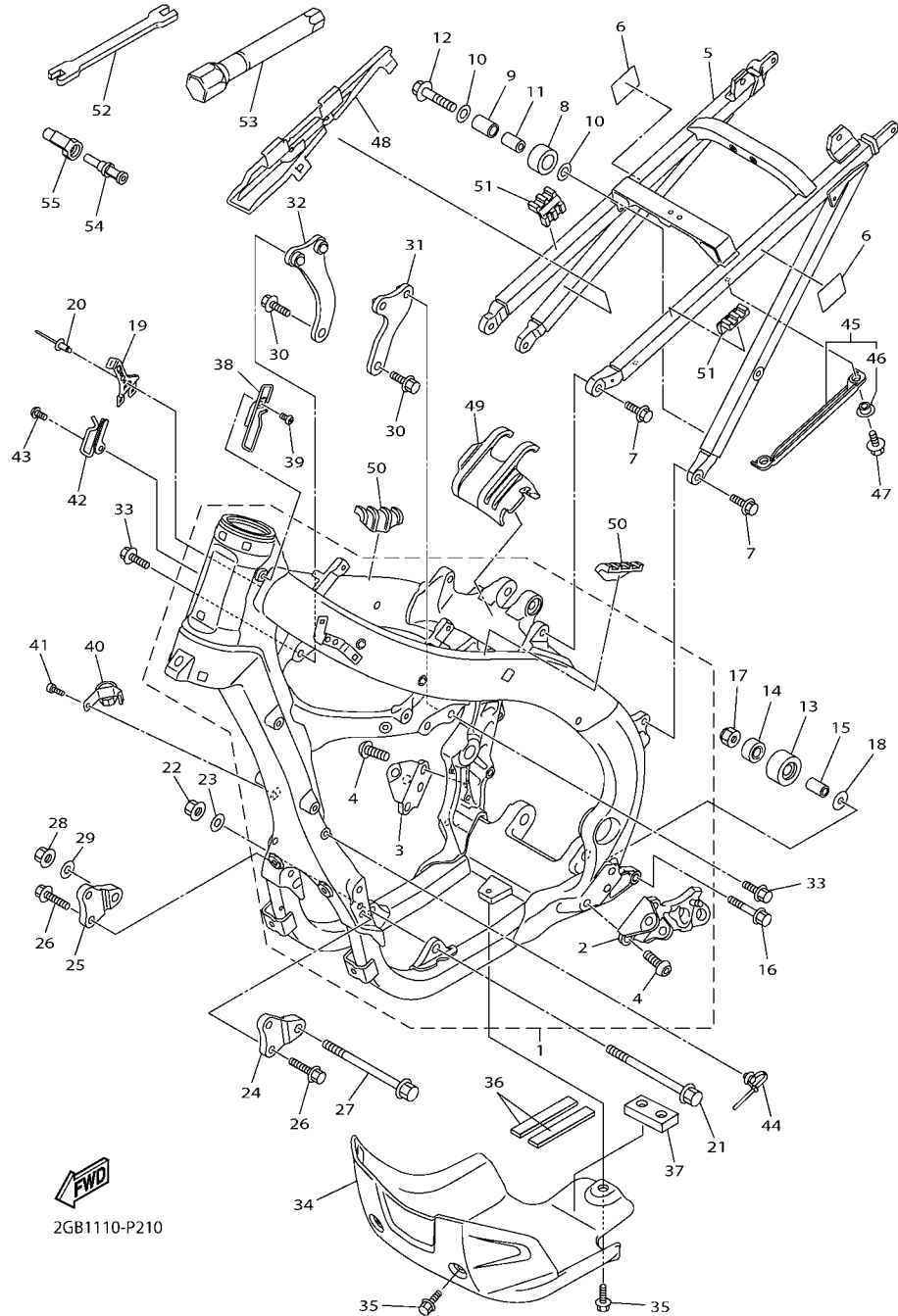


2GB1110-P210



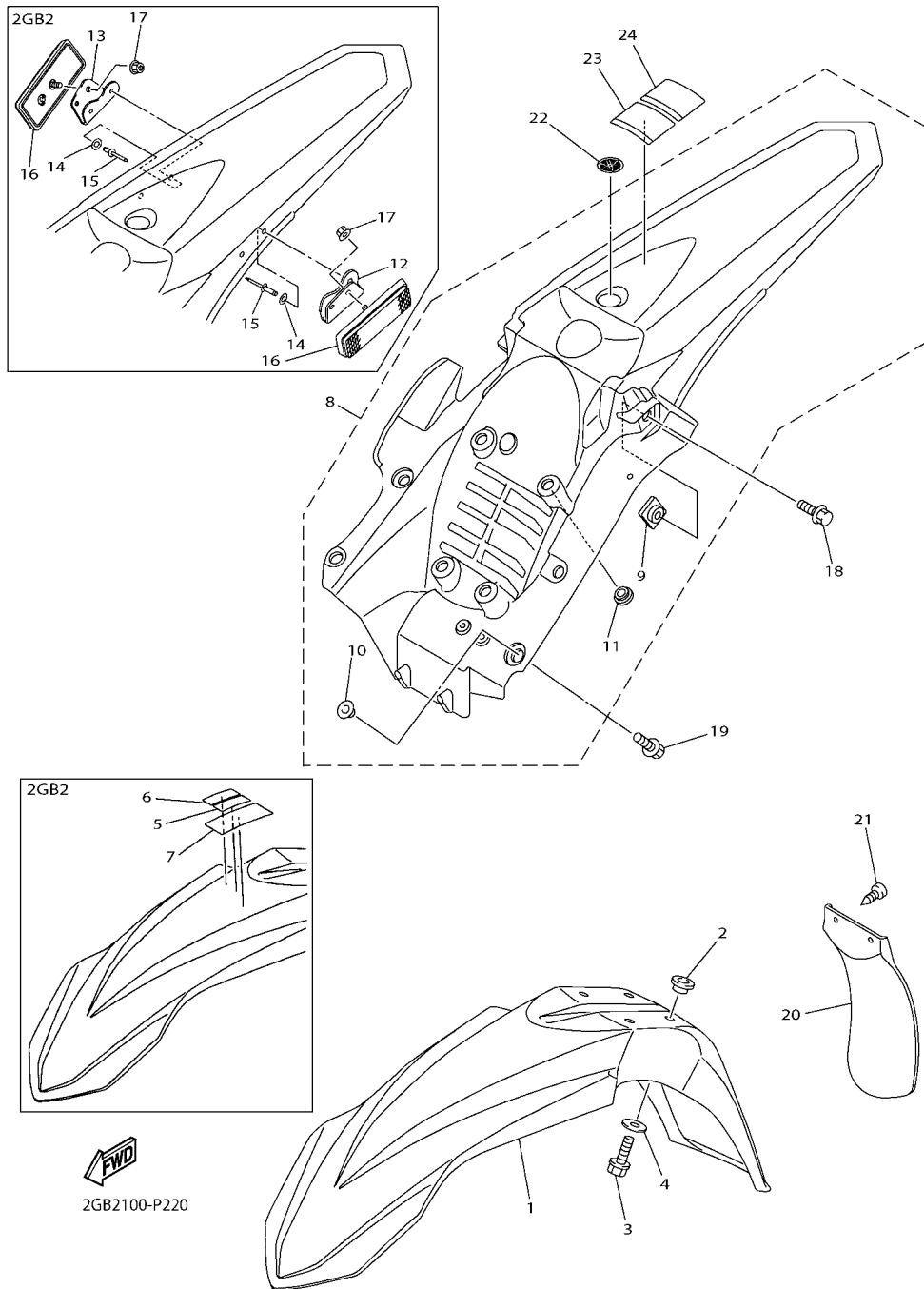
FIG. 21 FRAME

| REF. NO. | PART NO.     | DESCRIPTION           | 2GB2 | 2GB3 | 2GB4 | REMARKS |
|----------|--------------|-----------------------|------|------|------|---------|
| 28       | 90179-10658  | NUT                   | 1    | 1    | 1    |         |
| 29       | 90201-10025  | WASHER, PLATE         | 1    | 1    | 1    |         |
| 30       | 90105-10189  | BOLT, FLANGE          | 2    | 2    | 2    |         |
| 31       | 2GB-21425-00 | BRACKET, REAR UPPER 1 | 1    | 1    | 1    |         |
| 32       | 2GB-21426-00 | BRACKET, REAR UPPER 2 | 1    | 1    | 1    |         |
| 33       | 90105-08143  | BOLT, FLANGE          | 4    | 4    | 4    |         |
| 34       | 1DX-2147A-00 | GUARD, ENGINE 1       | 1    | 1    | 1    |         |
| 35       | 90119-06166  | BOLT, WITH WASHER     | 3    | 3    | 3    |         |
| 36       | 90520-04011  | DAMPER, PLATE         | 2    | 2    | 2    |         |
| 37       | 1DX-21485-01 | DAMPER, RUBBER 1      | 1    | 1    | 1    |         |
| 38       | 1SL-21163-01 | HOLDER, CLUTCH CABLE  | 1    | 1    | 1    |         |
| 39       | 92012-06010  | BOLT, BUTTON HEAD     | 1    | 1    | 1    |         |
| 40       | 1SM-21335-01 | CLAMP, WIRE HARNESS 1 | 1    | 1    | 1    |         |
| 41       | 91312-05008  | BOLT                  | 1    | 1    | 1    |         |
| 42       | 2GB-21163-00 | HOLDER, CLUTCH CABLE  | 1    | 1    | 1    |         |
| 43       | 92012-06010  | BOLT, BUTTON HEAD     | 1    | 1    | 1    |         |
| 44       | 90464-31002  | CLAMP                 | 1    | 1    | 1    |         |
| 45       | 1SL-2171E-00 | COVER, SIDE 5         | 1    | 1    | 1    |         |
| 46       | 90387-065T2  | .COLLAR               | 2    | 2    | 2    |         |
| 47       | 95022-06016  | BOLT, FLANGE          | 2    | 2    | 2    |         |
| 48       | 2GB-2171X-00 | COVER, SIDE 6         | 1    | 1    | 1    |         |
| 49       | 2GB-24181-00 | DAMPER, LOCATING 1    | 1    | 1    | 1    |         |
| 50       | 33D-24182-00 | DAMPER, LOCATING 2    | 2    | 2    | 2    |         |
| 51       | 33D-24183-00 | DAMPER, LOCATING 3    | 2    | 2    | 2    |         |
| 52       | 5ET-28166-10 | WRENCH, HEXAGON       | 1    | 1    | 1    |         |
| 53       | 17D-2814F-00 | BOX, SPARK PLUG       | 1    | 1    | 1    |         |
| 54       | 18P-2467E-00 | CAP                   | 1    | 1    | 1    |         |



2GB1110-P210





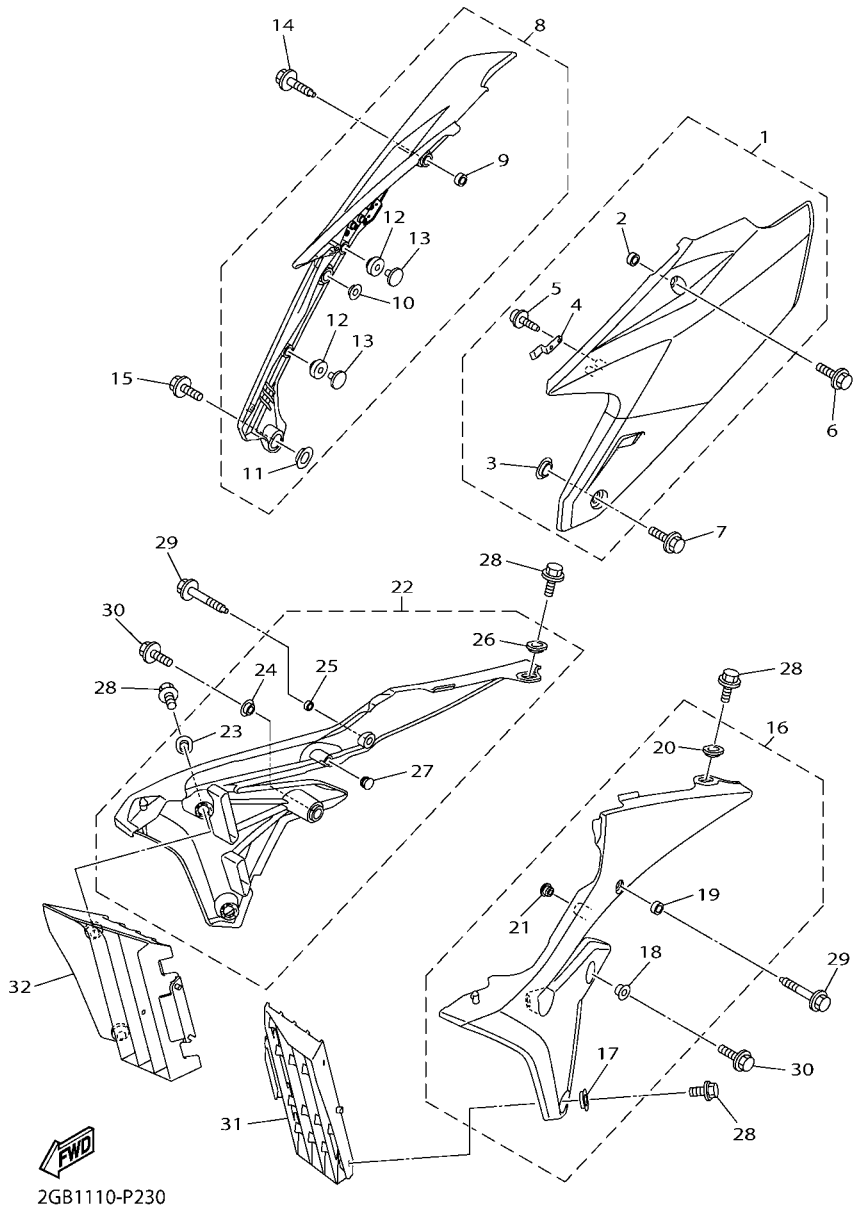
2GB2100-P220

FIG. 22 FENDER

| REF. NO. | PART NO.     | DESCRIPTION                  | 2GB2 | 2GB3 | 2GB4 | REMARKS |
|----------|--------------|------------------------------|------|------|------|---------|
| 1        | 17D-21511-50 | FENDER, FRONT                | 1    | 1    | 1    |         |
| 2        | 90387-06259  | COLLAR                       | 4    | 4    | 4    |         |
| 3        | 90105-06127  | BOLT, FLANGE                 | 4    | 4    | 4    |         |
| 4        | 90201-06108  | WASHER, PLATE                | 4    | 4    | 4    |         |
| 5        | 3FB-2415E-02 | LABEL, CAUTION               | 1    |      |      |         |
| 6        | 3FB-2415E-12 | LABEL, CAUTION               | 1    |      |      |         |
| 7        | 3PT-2416E-10 | LABEL, CAUTION CANADA        | 1    |      |      |         |
| 8        | 2GB-21610-U0 | REAR FENDER COMP.            | 1    |      |      |         |
|          | 2GB-21610-00 | REAR FENDER COMP.            |      | 1    | 1    |         |
| 9        | 5XE-21635-10 | .NUT, REAR FENDER            | 2    | 2    | 2    |         |
| 10       | 5BE-21749-00 | .COLLAR                      | 4    | 4    | 4    |         |
| 11       | 90387-08086  | .COLLAR                      | 4    | 4    | 4    |         |
| 12       | 5TJ-2164F-U0 | STAY 1                       | 1    |      |      |         |
| 13       | 5TJ-2164G-U0 | STAY 2                       | 1    |      |      |         |
| 14       | 90201-04018  | WASHER, PLATE                | 4    |      |      |         |
| 15       | 90267-40077  | RIVET, BLIND                 | 4    |      |      |         |
| 16       | 3Y6-85130-02 | REAR REFLECTOR ASSY          | 2    |      |      |         |
| 17       | 95602-05200  | NUT, SELF-LOCKING            | 2    |      |      |         |
| 18       | 90105-06100  | BOLT, FLANGE                 | 2    | 2    | 2    |         |
| 19       | 90119-06268  | BOLT, WITH WASHER            | 4    | 4    | 4    |         |
| 20       | 3D7-21642-00 | GUARD, FLAP                  | 1    | 1    | 1    |         |
| 21       | 97702-60016  | SCREW, TAPPING               | 2    | 2    | 2    |         |
| 22       | 5FK-2175C-30 | TUNING FORK MARK             | 1    | 1    | 1    |         |
| 23       | 5PA-2118K-00 | LABEL, CAUTION               | 1    |      | 1    |         |
|          | 5PG-2816R-00 | LABEL, WARNING GENERAL INFO. |      |      | 1    |         |
| 24       | 5PA-2118K-10 | LABEL, CAUTION               | 1    |      |      |         |

FIG. 23 SIDE COVER

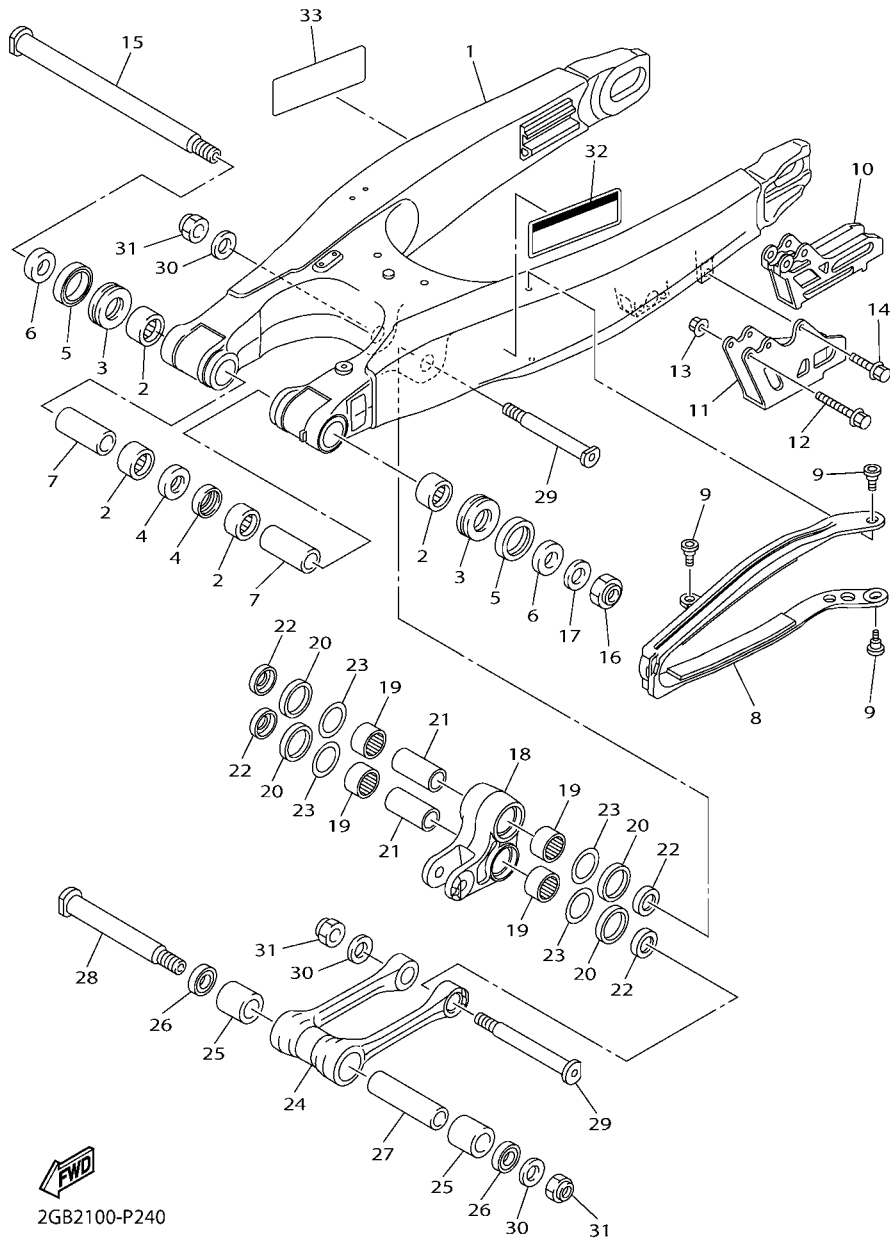
| REF. NO. | PART NO.     | DESCRIPTION                   | 2GB2 | 2GB3 | 2GB4 | REMARKS |
|----------|--------------|-------------------------------|------|------|------|---------|
| 1        | 1SL-21710-00 | SIDE COVER ASSY 1             | 1    | 1    | 1    |         |
| 2        | 90387-08057  | .COLLAR                       | 1    | 1    | 1    |         |
| 3        | 5TA-21749-00 | .COLLAR                       | 1    | 1    | 1    |         |
| 4        | 1SL-2176M-00 | .HOOK                         | 1    | 1    | 1    |         |
| 5        | 97702-40012  | .SCREW, TAPPING               | 5    | 5    | 5    |         |
| 6        | 90105-08230  | BOLT, FLANGE                  | 1    | 1    | 1    |         |
| 7        | 90119-06096  | BOLT, WITH WASHER             | 1    | 1    | 1    |         |
| 8        | 2GB-21720-00 | SIDE COVER ASSY 2             | 1    | 1    | 1    |         |
| 9        | 90387-08057  | .COLLAR                       | 1    | 1    | 1    |         |
| 10       | 5BE-21749-00 | .COLLAR                       | 1    | 1    | 1    |         |
| 11       | 5TA-21749-00 | .COLLAR                       | 1    | 1    | 1    |         |
| 12       | 1SL-21719-00 | .GROMMET                      | 3    | 3    | 3    |         |
| 13       | 1DX-21746-00 | .DAMPER                       | 2    | 2    | 2    |         |
| 14       | 90105-08230  | BOLT, FLANGE                  | 1    | 1    | 1    |         |
| 15       | 90119-06096  | BOLT, WITH WASHER             | 2    | 2    | 2    |         |
| 16       | 2GB-217R0-20 | SIDE COVER INSERT ASSY. 3     | 1    | 1    | 1    |         |
|          | 1SL-21730-00 | SIDE COVER ASSY 3(WO/GRAPHIC) | 1    | 1    | 1    | AP      |
| 17       | 17D-21749-00 | .COLLAR                       | 2    | 2    | 2    |         |
| 18       | 90387-11009  | .COLLAR                       | 1    | 1    | 1    |         |
| 19       | 90387-06372  | .COLLAR                       | 1    | 1    | 1    |         |
| 20       | 1SL-21748-00 | .COLLAR                       | 1    | 1    | 1    |         |
| 21       | 90480-10068  | .GROMMET                      | 1    | 1    | 1    |         |
| 22       | 2GB-217S0-20 | SIDE COVER INSERT ASSY. 4     | 1    | 1    | 1    |         |
|          | 1SL-21740-01 | SIDE COVER ASSY 4(WO/GRAPHIC) | 1    | 1    | 1    | AP      |
| 23       | 17D-21749-00 | .COLLAR                       | 2    | 2    | 2    |         |
| 24       | 90387-11009  | .COLLAR                       | 1    | 1    | 1    |         |
| 25       | 90387-06372  | .COLLAR                       | 1    | 1    | 1    |         |





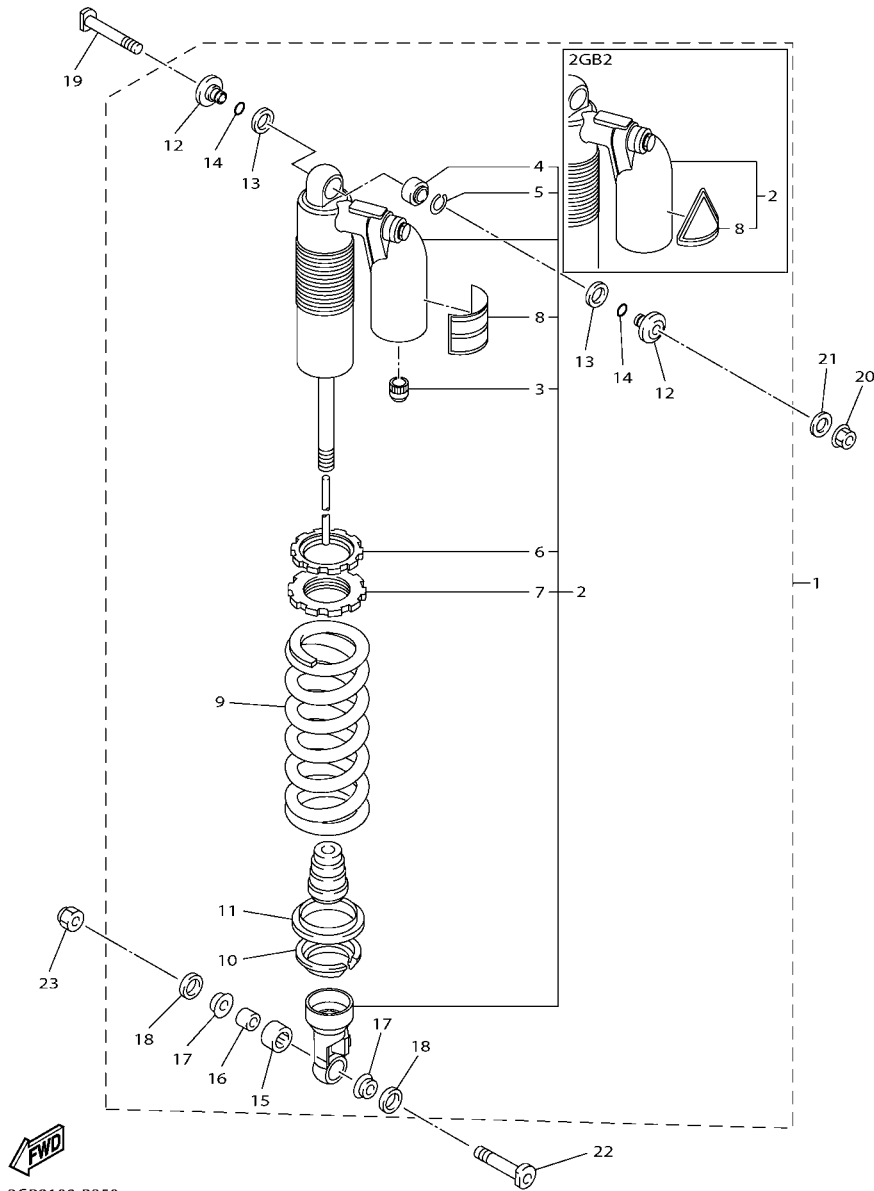
**FIG. 24 REAR ARM**

| REF. NO. | PART NO.     | DESCRIPTION       | 2GB2 | 2GB3 | 2GB4 | REMARKS |
|----------|--------------|-------------------|------|------|------|---------|
| 1        | 1SL-22110-00 | REAR ARM COMP.    | 1    | 1    | 1    |         |
| 2        | 93317-22262  | BEARING           | 4    | 4    | 4    |         |
| 3        | 93342-22217  | BEARING           | 2    | 2    | 2    |         |
| 4        | 93106-22002  | OIL SEAL          | 2    | 2    | 2    |         |
| 5        | 93109-28043  | OIL SEAL          | 2    | 2    | 2    |         |
| 6        | 90387-17016  | COLLAR            | 2    | 2    | 2    |         |
| 7        | 90387-1714S  | COLLAR            | 2    | 2    | 2    |         |
| 8        | 34P-22151-01 | SEAL, GUARD       | 1    | 1    | 1    |         |
| 9        | 1C3-22969-90 | SCREW, 1          | 3    | 3    | 3    |         |
| 10       | 2S2-22199-70 | SUPPORT, CHAIN    | 1    | 1    | 1    |         |
| 11       | 2S2-22128-70 | COVER, THRUST 1   | 1    | 1    | 1    |         |
| 12       | 90105-06104  | BOLT, FLANGE      | 2    | 2    | 2    |         |
| 13       | 95702-06500  | NUT, FLANGE       | 2    | 2    | 2    |         |
| 14       | 90105-06105  | BOLT, FLANGE      | 1    | 1    | 1    |         |
| 15       | 33D-22141-00 | SHAFT, PIVOT      | 1    | 1    | 1    |         |
| 16       | 90185-16002  | NUT, SELF-LOCKING | 1    | 1    | 1    |         |
| 17       | 90201-16018  | WASHER, PLATE     | 1    | 1    | 1    |         |
| 18       | 17D-2217A-00 | ARM, RELAY        | 1    | 1    | 1    |         |
| 19       | 93315-32166  | BEARING           | 4    | 4    | 4    |         |
| 20       | 93109-25001  | OIL SEAL          | 4    | 4    | 4    |         |
| 21       | 90387-16026  | COLLAR            | 2    | 2    | 2    |         |
| 22       | 90209-16011  | WASHER            | 4    | 4    | 4    |         |
| 23       | 90201-21014  | WASHER, PLATE     | 4    | 4    | 4    |         |
| 24       | 33D-2217F-00 | ROD, CONNECTING 1 | 1    | 1    | 1    |         |
| 25       | 93315-32166  | BEARING           | 2    | 2    | 2    |         |
| 26       | 93109-21001  | OIL SEAL          | 2    | 2    | 2    |         |
| 27       | 90387-14016  | COLLAR            | 1    | 1    | 1    |         |



2GB2100-P240



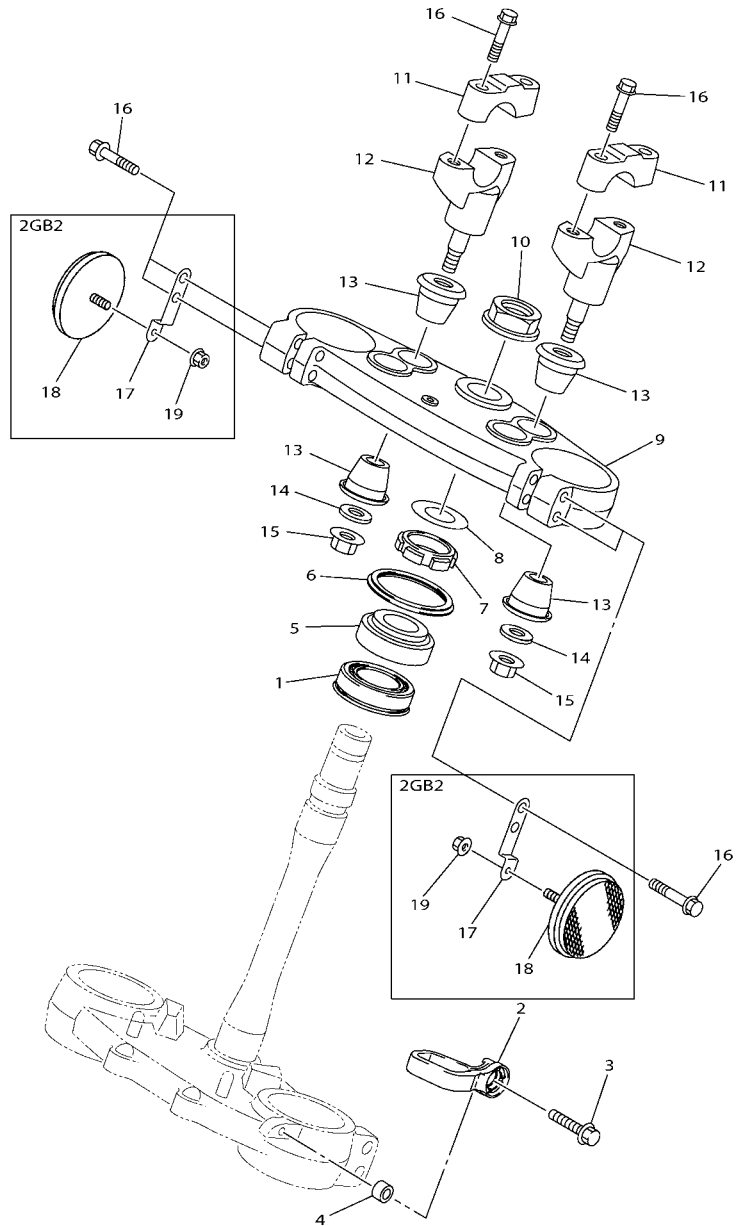


2GB2100-P250

FIG. 25 REAR SUSPENSION

| REF. NO. | PART NO.     | DESCRIPTION                  | 2GB2 | 2GB3 | 2GB4 | REMARKS |
|----------|--------------|------------------------------|------|------|------|---------|
| 1        | 2GB-22200-10 | SHOCK ABSORBER ASSY, REAR    | 1    |      |      |         |
|          | 2GB-22200-20 | SHOCK ABSORBER ASSY, REAR    |      | 1    | 1    |         |
| 2        | 2GB-22201-10 | .DAMPER SUB ASSY             | 1    |      |      |         |
|          | 2GB-22201-20 | .DAMPER SUB ASSY             |      | 1    | 1    |         |
| 3        | 509-23184-L0 | ..CAP, AIR VALVE             | 1    | 1    | 1    |         |
| 4        | 4JX-22226-00 | ..BUSH, SHOCK ABSORBER LOWER | 1    | 1    | 1    |         |
| 5        | 5DH-23183-00 | ..CIRCLIP                    | 1    | 1    | 1    |         |
| 6        | 33D-22234-00 | ..GUIDE, SPRING 3            | 1    | 1    | 1    |         |
| 7        | 1SL-22213-00 | ..SEAT, SPRING UPPER         | 1    | 1    | 1    |         |
| 8        | 4AA-22259-70 | ..LABEL, WARNING             | 1    |      |      |         |
|          | 4AA-22259-40 | ..LABEL, WARNING             |      | 1    | 1    |         |
| 9        | 1SL-22212-60 | .SPRING (K=54 BLUE)          | 1    | 1    | 1    |         |
| 10       | 2GB-22214-00 | .GUIDE, SPRING 1             | 1    | 1    | 1    |         |
| 11       | 33D-22224-00 | .GUIDE, SPRING 2             | 1    | 1    | 1    |         |
| 12       | 1C3-22253-50 | .COLLAR, DISTANCE            | 2    | 2    | 2    |         |
| 13       | 3JE-22475-00 | .SEAL, DUST                  | 2    | 2    | 2    |         |
| 14       | 4EW-22474-00 | .SEAL, RING                  | 2    | 2    | 2    |         |
| 15       | 5UN-22176-00 | .BEARING                     | 1    | 1    | 1    |         |
| 16       | 5MV-22184-00 | .BUSH                        | 1    | 1    | 1    |         |
| 17       | 1C3-22253-L1 | .COLLAR, DISTANCE            | 2    | 2    | 2    |         |
| 18       | 5NY-22475-00 | .SEAL, DUST                  | 2    | 2    | 2    |         |
| 19       | 5XE-22242-00 | BOLT 2                       | 1    | 1    | 1    |         |
| 20       | 95602-10200  | NUT, U FLANGE                | 1    | 1    | 1    |         |
| 21       | 92902-10200  | WASHER                       | 1    | 1    | 1    |         |
| 22       | 5NY-22241-00 | BOLT 1                       | 1    | 1    | 1    |         |
| 23       | 90185-10012  | NUT, SELF-LOCKING            | 1    | 1    | 1    |         |





2GB2100-P260

FIG. 26 STEERING

| REF. NO. | PART NO.     | DESCRIPTION          | 2GB2 | 2GB3 | 2GB4 | REMARKS |
|----------|--------------|----------------------|------|------|------|---------|
| 1        | 93332-00081  | BEARING              | 1    | 1    | 1    |         |
| 2        | 17D-23389-50 | GUIDE, CABLE         | 1    | 1    | 1    |         |
| 3        | 90105-06170  | BOLT, FLANGE         | 1    | 1    | 1    |         |
| 4        | 90387-06105  | COLLAR               | 1    | 1    | 1    |         |
| 5        | 93332-00068  | BEARING              | 1    | 1    | 1    |         |
| 6        | 17D-23416-50 | COVER, BALL RACE 2   | 1    | 1    | 1    |         |
| 7        | 90179-28015  | NUT                  | 1    | 1    | 1    |         |
| 8        | 90201-28020  | WASHER, PLATE        | 1    | 1    | 1    |         |
| 9        | 1SL-23435-00 | CROWN, HANDLE        | 1    | 1    | 1    |         |
| 10       | 90179-24004  | NUT                  | 1    | 1    | 1    |         |
| 11       | 18P-23441-00 | HOLDER, HANDLE UPPER | 2    | 2    | 2    |         |
| 12       | 1SL-23442-00 | HOLDER, HANDLE LOWER | 2    | 2    | 2    |         |
| 13       | 1SL-23434-00 | HOLDER, DAMPER       | 4    | 4    | 4    |         |
| 14       | 90201-10035  | WASHER, PLATE        | 2    | 2    | 2    |         |
| 15       | 95602-10200  | NUT, U FLANGE        | 2    | 2    | 2    |         |
| 16       | 90105-08154  | BOLT, FLANGE         | 8    | 8    | 8    |         |
| 17       | 2GB-2317E-U0 | STAY 1               | 2    |      |      |         |
| 18       | 4AG-85111-00 | REFLECTOR, 1         | 2    |      |      |         |
| 19       | 95602-06200  | NUT, SELF-LOCKING    | 2    |      |      |         |

FIG. 27 FRONT FORK

| REF. NO. | PART NO.     | DESCRIPTION                 | 2GB2 | 2GB3 | 2GB4 | REMARKS |
|----------|--------------|-----------------------------|------|------|------|---------|
| 1        | 2GB-23102-00 | FRONT FORK ASSY (L.H)       | 1    | 1    | 1    |         |
| 2        | 33D-23136-00 | .TUBE, OUTER                | 1    | 1    | 1    |         |
| 3        | 17D-23153-00 | .RING, SNAP                 | 1    | 1    | 1    |         |
| 4        | 1DX-23120-00 | .INNER TUBE COMP.2          | 1    | 1    | 1    |         |
| 5        | 5XE-23171-L0 | .PISTON, FRONT FORK         | 1    | 1    | 1    |         |
| 6        | 5XE-23125-L0 | .METAL, SLIDE 1             | 1    | 1    | 1    |         |
| 7        | 5XC-23146-10 | .WASHER, OIL SEAL           | 1    | 1    | 1    |         |
| 8        | 17D-23145-00 | .OIL SEAL                   | 1    | 1    | 1    |         |
| 9        | 5XE-23153-L0 | .RING, SNAP                 | 1    | 1    | 1    |         |
| 10       | 5XE-23144-L0 | .SEAL, DUST                 | 1    | 1    | 1    |         |
| 11       | 2GB-23170-00 | .CYLINDER COMP., FRONT FORK | 1    | 1    | 1    |         |
| 12       | 1C3-23147-L0 | ..O-RING                    | 1    | 1    | 1    |         |
| 13       | 17D-23142-00 | ..SEAT, SPRING UPPER        | 1    | 1    | 1    |         |
| 14       | 2GB-2316A-00 | .VALVE COMP.                | 1    | 1    | 1    |         |
| 15       | 1C3-23188-L0 | ..O-RING                    | 1    | 1    | 1    |         |
| 16       | 1C3-23188-N0 | ..O-RING                    | 1    | 1    | 1    |         |
| 17       | 1C3-23188-P0 | ..O-RING                    | 1    | 1    | 1    |         |
| 18       | 1AE-23147-00 | ..O-RING                    | 2    | 2    | 2    |         |
| 19       | 1C3-23190-L0 | ..AIR VALVE COMP.           | 1    | 1    | 1    |         |
| 20       | 1C3-23188-R0 | ..O-RING                    | 1    | 1    | 1    |         |
| 21       | 2GB-23141-30 | .SPRING, FRONT FORK         | 1    | 1    | 1    |         |
| 22       | 5XC-23111-00 | .BOLT, CAP                  | 1    | 1    | 1    |         |
| 23       | 2HH-23158-L0 | ..GASKET                    | 1    | 1    | 1    |         |
| 24       | 276-23114-00 | ..GASKET                    | 1    | 1    | 1    |         |
| 25       | 2GB-23103-00 | FRONT FORK ASSY (R.H)       | 1    | 1    | 1    |         |
| 26       | 33D-23136-00 | .TUBE, OUTER                | 1    | 1    | 1    |         |
| 27       | 17D-23153-00 | .RING, SNAP                 | 1    | 1    | 1    |         |

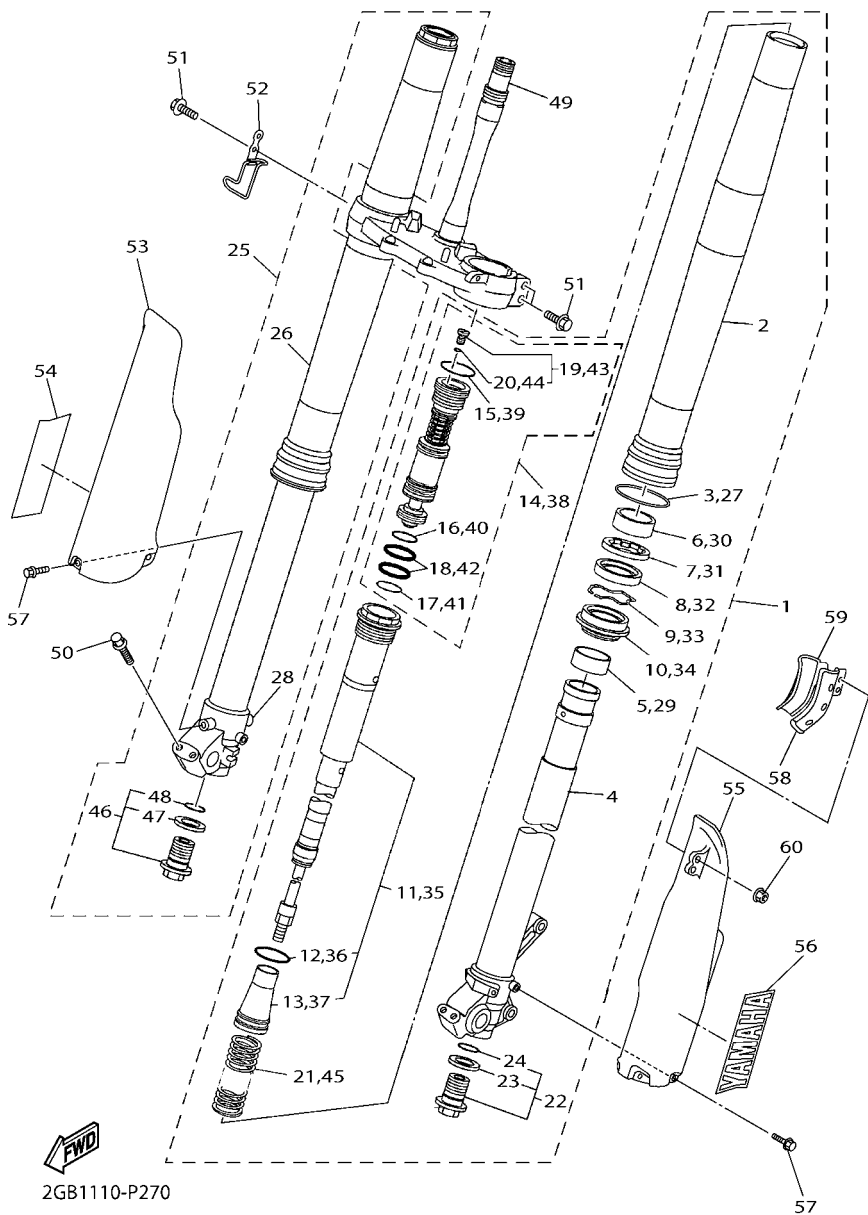
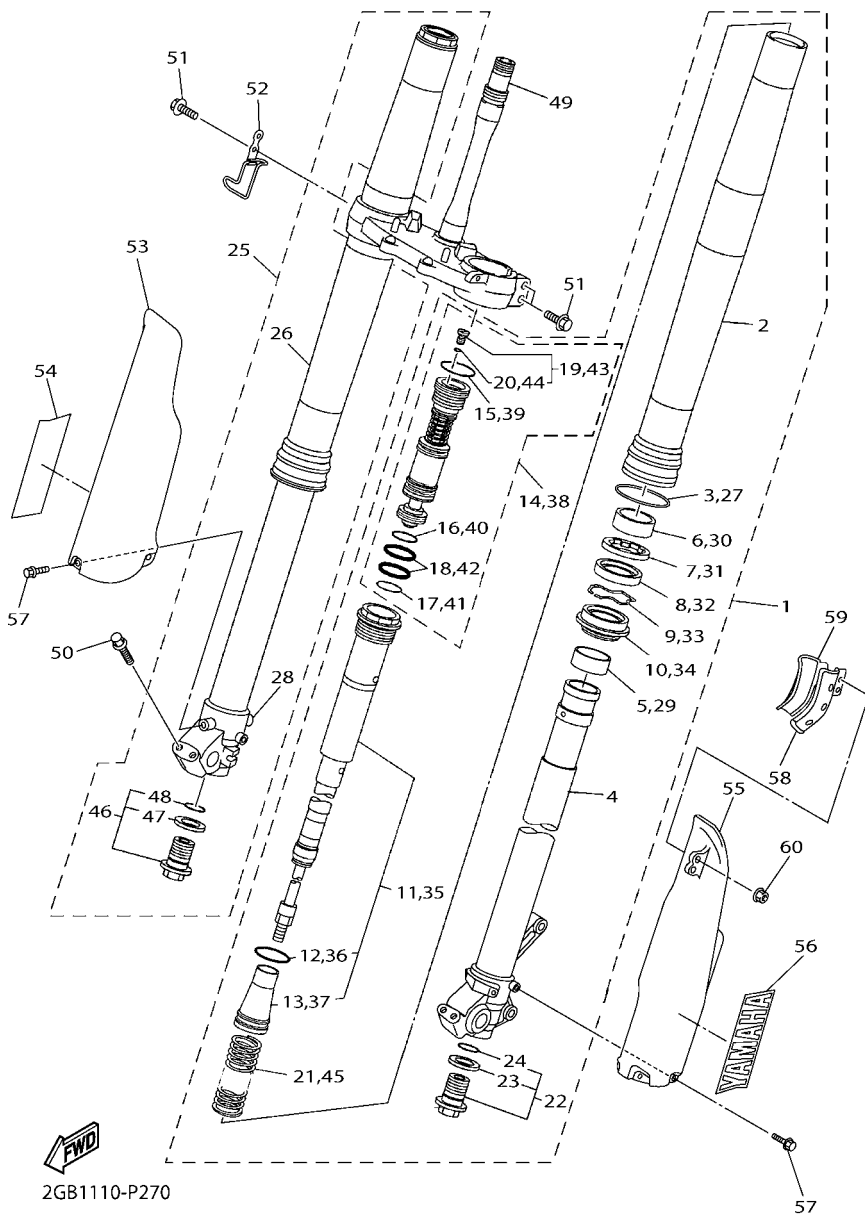


FIG. 27 FRONT FORK

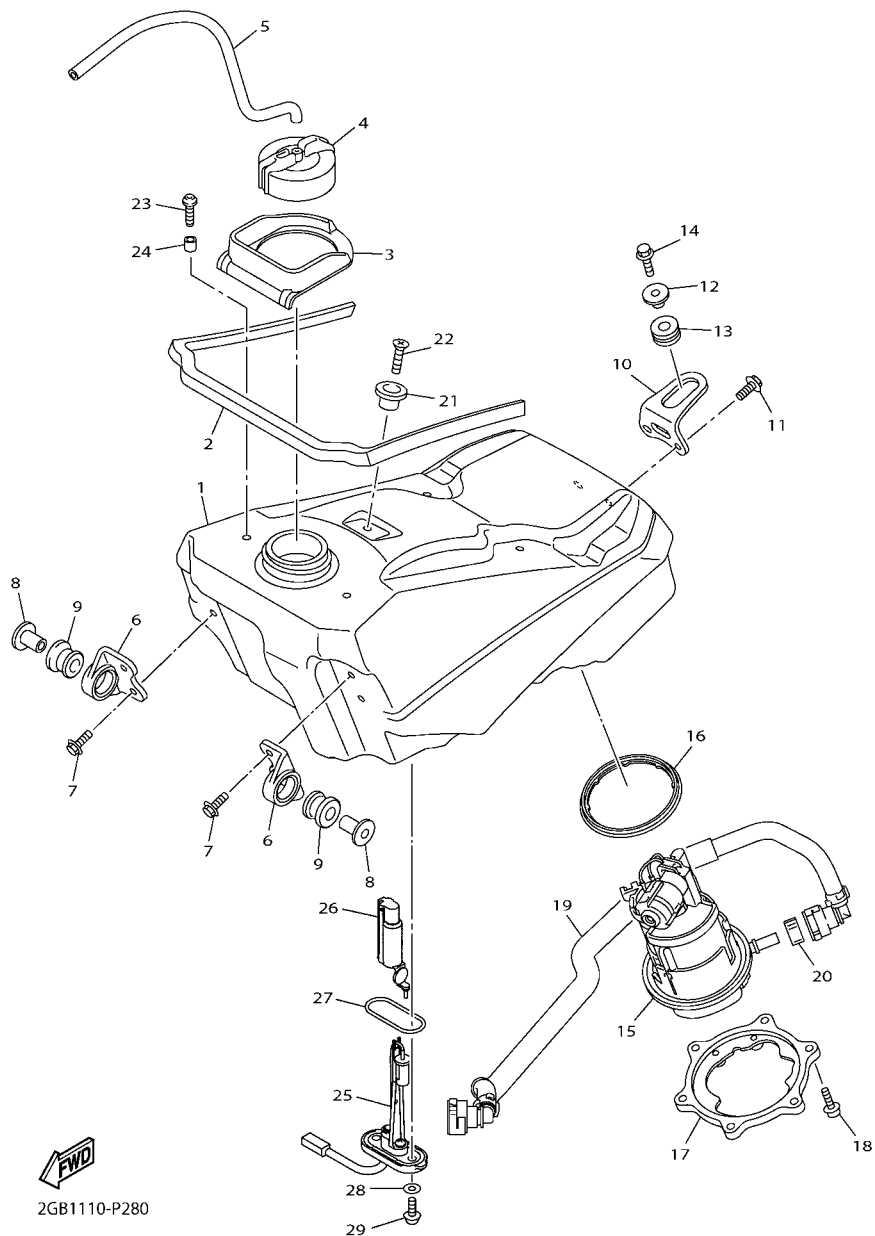
| REF. NO. | PART NO.     | DESCRIPTION                 | 2GB2 | 2GB3 | 2GB4 | REMARKS |
|----------|--------------|-----------------------------|------|------|------|---------|
| 28       | 1DX-23110-00 | .INNER TUBE COMP.1          | 1    | 1    | 1    |         |
| 29       | 5XE-23171-L0 | .PISTON, FRONT FORK         | 1    | 1    | 1    |         |
| 30       | 5XE-23125-L0 | .METAL, SLIDE 1             | 1    | 1    | 1    |         |
| 31       | 5XC-23146-10 | .WASHER, OIL SEAL           | 1    | 1    | 1    |         |
| 32       | 17D-23145-00 | .OIL SEAL                   | 1    | 1    | 1    |         |
| 33       | 5XE-23153-L0 | .RING, SNAP                 | 1    | 1    | 1    |         |
| 34       | 5XE-23144-L0 | .SEAL, DUST                 | 1    | 1    | 1    |         |
| 35       | 2GB-23170-00 | .CYLINDER COMP., FRONT FORK | 1    | 1    | 1    |         |
| 36       | 1C3-23147-L0 | ..O-RING                    | 1    | 1    | 1    |         |
| 37       | 17D-23142-00 | ..SEAT, SPRING UPPER        | 1    | 1    | 1    |         |
| 38       | 2GB-2316A-00 | .VALVE COMP.                | 1    | 1    | 1    |         |
| 39       | 1C3-23188-L0 | ..O-RING                    | 1    | 1    | 1    |         |
| 40       | 1C3-23188-N0 | ..O-RING                    | 1    | 1    | 1    |         |
| 41       | 1C3-23188-P0 | ..O-RING                    | 1    | 1    | 1    |         |
| 42       | 1AE-23147-00 | ..O-RING                    | 2    | 2    | 2    |         |
| 43       | 1C3-23190-L0 | ..AIR VALVE COMP.           | 1    | 1    | 1    |         |
| 44       | 1C3-23188-R0 | ..O-RING                    | 1    | 1    | 1    |         |
| 45       | 2GB-23141-30 | .SPRING, FRONT FORK         | 1    | 1    | 1    |         |
| 46       | 5XC-23111-00 | .BOLT, CAP                  | 1    | 1    | 1    |         |
| 47       | 2HH-23158-L0 | ..GASKET                    | 1    | 1    | 1    |         |
| 48       | 276-23114-00 | ..GASKET                    | 1    | 1    | 1    |         |
| 49       | 33D-23340-10 | UNDER BRACKET COMP.         | 1    | 1    | 1    |         |
| 50       | 90105-08134  | BOLT, FLANGE                | 4    | 4    | 4    |         |
| 51       | 90105-08154  | BOLT, FLANGE                | 4    | 4    | 4    |         |
| 52       | 2GB-23525-00 | GUIDE                       | 1    | 1    | 1    |         |
| 53       | 5TJ-2315J-C0 | PROTECTOR 2                 | 1    | 1    | 1    |         |
| 54       | 4XL-2153A-10 | EMBLEM, YAMAHA              | 1    | 1    | 1    |         |





**FIG. 28 FUEL TANK**

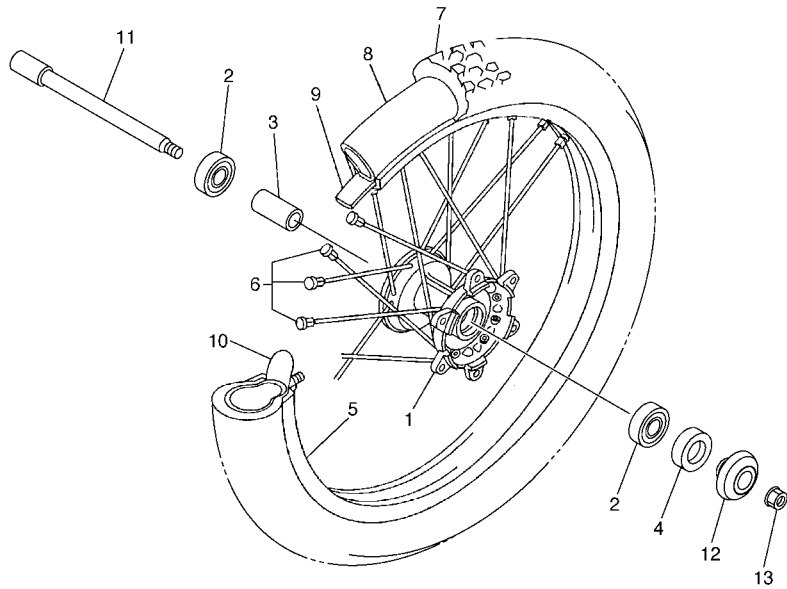
| REF. NO. | PART NO.     | DESCRIPTION                  | 2GB2 | 2GB3 | 2GB4 | REMARKS |
|----------|--------------|------------------------------|------|------|------|---------|
| 1        | 2GB-24110-00 | FUEL TANK COMP.              | 1    |      |      |         |
|          | 2GB-24110-10 | FUEL TANK COMP.              |      | 1    | 1    |         |
| 2        | 1S4-2414J-00 | DAMPER, PLATE 2              | 3    | 3    | 3    |         |
| 3        | 1SL-24188-00 | MOLD, FUEL TANK              | 1    | 1    | 1    |         |
| 4        | 1SL-24610-00 | CAP ASSY                     | 1    | 1    | 1    |         |
| 5        | 90445-09008  | HOSE (L470)                  | 1    | 1    | 1    |         |
| 6        | 1SL-24115-00 | STAY, FUEL TANK 1            | 2    | 2    | 2    |         |
| 7        | 90105-06170  | BOLT, FLANGE                 | 4    | 4    | 4    |         |
| 8        | 90387-06091  | COLLAR                       | 2    | 2    | 2    |         |
| 9        | 90480-18549  | GROMMET                      | 2    | 2    | 2    |         |
| 10       | 1SL-2419A-00 | HOLDER                       | 1    | 1    | 1    |         |
| 11       | 90105-06170  | BOLT, FLANGE                 | 2    | 2    | 2    |         |
| 12       | 90387-066Y6  | COLLAR                       | 1    | 1    | 1    |         |
| 13       | 90480-10289  | GROMMET                      | 1    | 1    | 1    |         |
| 14       | 95022-06020  | BOLT, FLANGE                 | 1    | 1    | 1    |         |
| 15       | 33D-13907-00 | FUEL PUMP COMP.              | 1    | 1    | 1    |         |
| 16       | 33D-24486-00 | O-RING                       | 1    | 1    | 1    |         |
| 17       | 33D-24491-00 | BRACKET, FUEL PUMP           | 1    | 1    | 1    |         |
| 18       | 90110-05058  | BOLT, HEXAGON SOCKET HEAD    | 6    | 6    | 6    |         |
| 19       | 1SM-13971-01 | PIPE, FUEL 1                 | 1    | 1    | 1    |         |
| 20       | 33D-24135-00 | CLAMP 1                      | 1    | 1    | 1    |         |
| 21       | 4EW-2412F-00 | BRACKET, SEAT                | 1    | 1    | 1    |         |
| 22       | 98707-06025  | SCREW, FLAT HEAD             | 1    | 1    | 1    |         |
| 23       | 90111-06149  | BOLT, HEX. SOCKET BUTTON     | 2    | 2    | 2    |         |
| 24       | 90387-06284  | COLLAR                       | 2    | 2    | 2    |         |
| 25       | 2GB-85752-00 | SENDER UNIT ASSY, FUEL METER | 1    | 1    | 1    |         |
| 26       | 1DX-24474-00 | COVER                        | 1    | 1    | 1    |         |



2GB1110-P280







**FIG. 30 FRONT WHEEL**

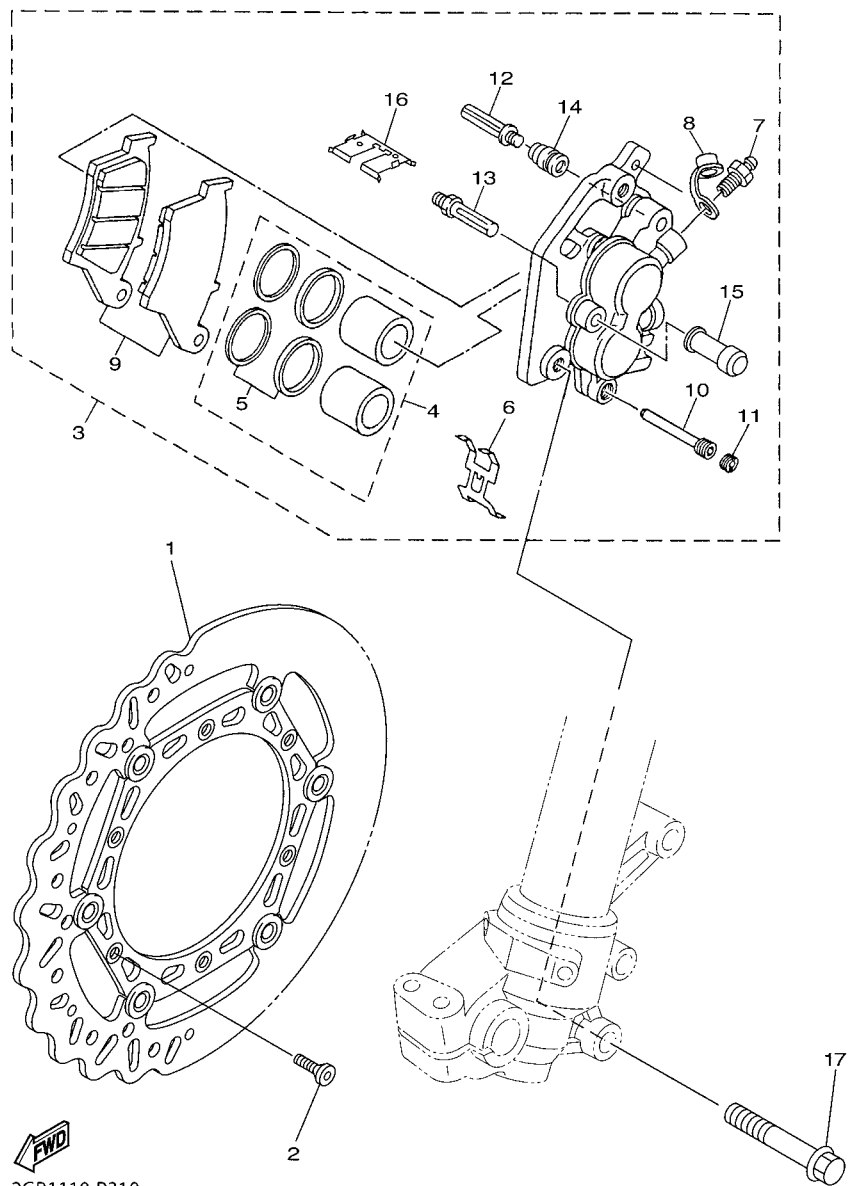
| REF. NO. | PART NO.     | DESCRIPTION                 | 2GB2 | 2GB3 | 2GB4 | REMARKS        |
|----------|--------------|-----------------------------|------|------|------|----------------|
| 1        | 5NG-25111-50 | HUB, FRONT                  | 1    | 1    | 1    |                |
| 2        | 93306-90409  | BEARING                     | 2    | 2    | 2    |                |
| 3        | 5NY-25117-00 | SPACER, BEARING             | 1    | 1    | 1    |                |
| 4        | 93102-26468  | OIL SEAL                    | 1    | 1    | 1    |                |
| 5        | 94416-21005  | RIM (1.60-21)               | 1    | 1    | 1    |                |
| 6        | 5NY-25104-00 | SPOKE SET, FRONT            | 1    | 1    | 1    |                |
| 7        | 94108-21034  | TIRE (80/100-21 51M MX51FA) | 1    |      |      | UR DUNLOP      |
|          | *            | TIRE (90/90-21 M/C 54M M+S) |      | 1    | 1    | UR LM METZELER |
| 8        | 94227-21101  | TUBE (80/100-21 M/C TR4)    | 1    |      |      | UR DUNLOP      |
|          | *            | TUBE (80/100-21)            |      | 1    | 1    | UR LM PIRELLI  |
| 9        | 94309-21161  | BAND, RIM (22-21)           | 1    |      |      | UR DUNLOP      |
|          | *            | BAND, RIM (80/100-21)       |      | 1    | 1    | UR LM PIRELLI  |
| 10       | 5SF-25394-00 | SPACER, BEAD                | 1    | 1    | 1    |                |
| 11       | 2GB-25181-00 | AXLE, WHEEL                 | 1    | 1    | 1    |                |
| 12       | 5TJ-2510C-80 | COLLAR ASSY.                | 1    | 1    | 1    |                |
| 13       | 90179-16011  | NUT                         | 1    | 1    | 1    |                |



5TJB100-E300



**FIG. 31 FRONT BRAKE CALIPER**

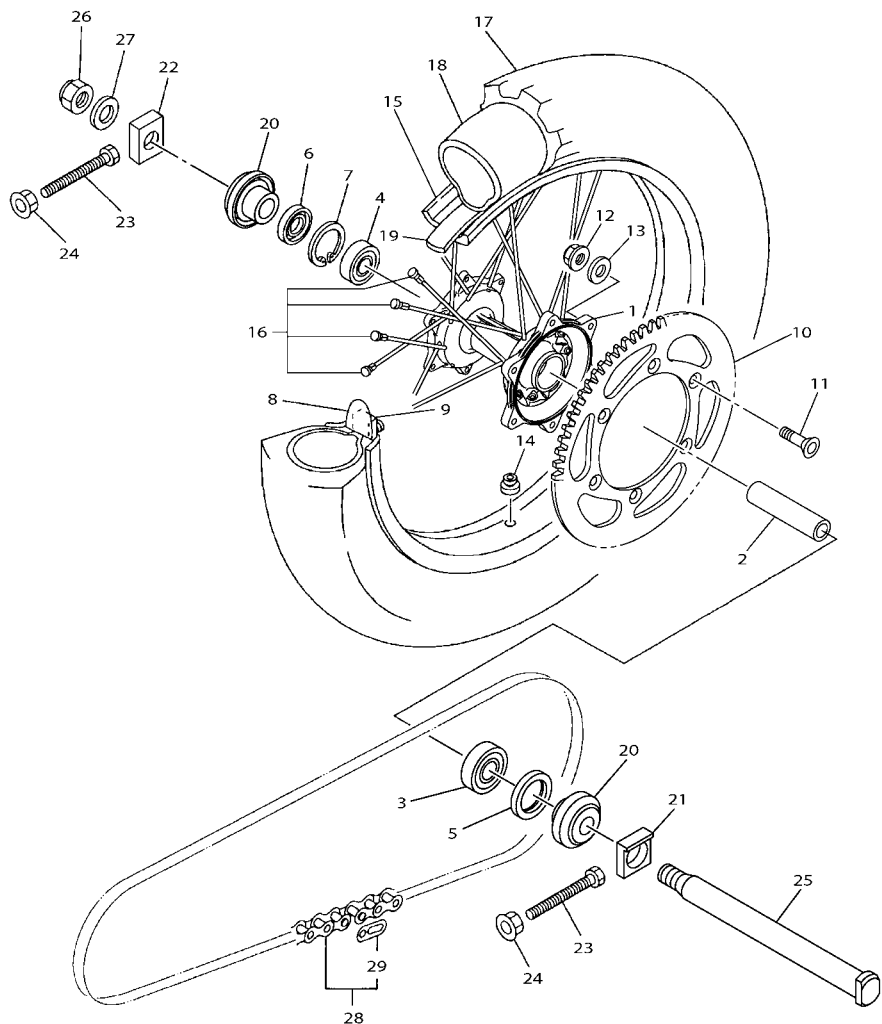


2GB1110-P310

| REF. NO. | PART NO.     | DESCRIPTION           | 2GB2 | 2GB3 | 2GB4 | REMARKS |
|----------|--------------|-----------------------|------|------|------|---------|
|          |              |                       |      |      |      |         |
| 1        | 2S2-2581T-70 | DISK BRAKE ASSY       | 1    | 1    | 1    |         |
| 2        | 90151-06051  | SCREW, COUNTERSUNK    | 6    | 6    | 6    |         |
| 3        | 1C3-2580T-00 | CALIPER ASSY (LEFT)   | 1    | 1    | 1    |         |
| 4        | 5UN-W0057-00 | .PISTON ASSY, CALIPER | 1    | 1    | 1    |         |
| 5        | 3JD-W0047-00 | ..CALIPER SEAL KIT    | 1    | 1    | 1    |         |
| 6        | 5DH-25919-00 | .SUPPORT, PAD         | 1    | 1    | 1    |         |
| 7        | 1UY-25824-51 | .SCREW, BLEED         | 1    | 1    | 1    |         |
| 8        | 1UY-25825-51 | .CAP                  | 1    | 1    | 1    |         |
| 9        | 5MV-W0045-01 | .BRAKE PAD KIT        | 1    | 1    | 1    |         |
| 10       | 5DH-25933-00 | .PIN, PAD             | 1    | 1    | 1    |         |
| 11       | 5DH-25916-00 | .PLUG                 | 1    | 1    | 1    |         |
| 12       | 3SP-25926-51 | .BOLT                 | 1    | 1    | 1    |         |
| 13       | 3SP-25914-51 | .PIN, SLIDE           | 1    | 1    | 1    |         |
| 14       | 3JD-25917-00 | .BOOT, CALIPER        | 1    | 1    | 1    |         |
| 15       | 1UY-25937-51 | .BOOT 2               | 1    | 1    | 1    |         |
| 16       | 5DH-25849-00 | .RETAINER, CALIPER    | 1    | 1    | 1    |         |
| 17       | 90105-08137  | BOLT, FLANGE          | 2    | 2    | 2    |         |
|          |              |                       |      |      |      |         |
|          |              |                       |      |      |      |         |
|          |              |                       |      |      |      |         |
|          |              |                       |      |      |      |         |

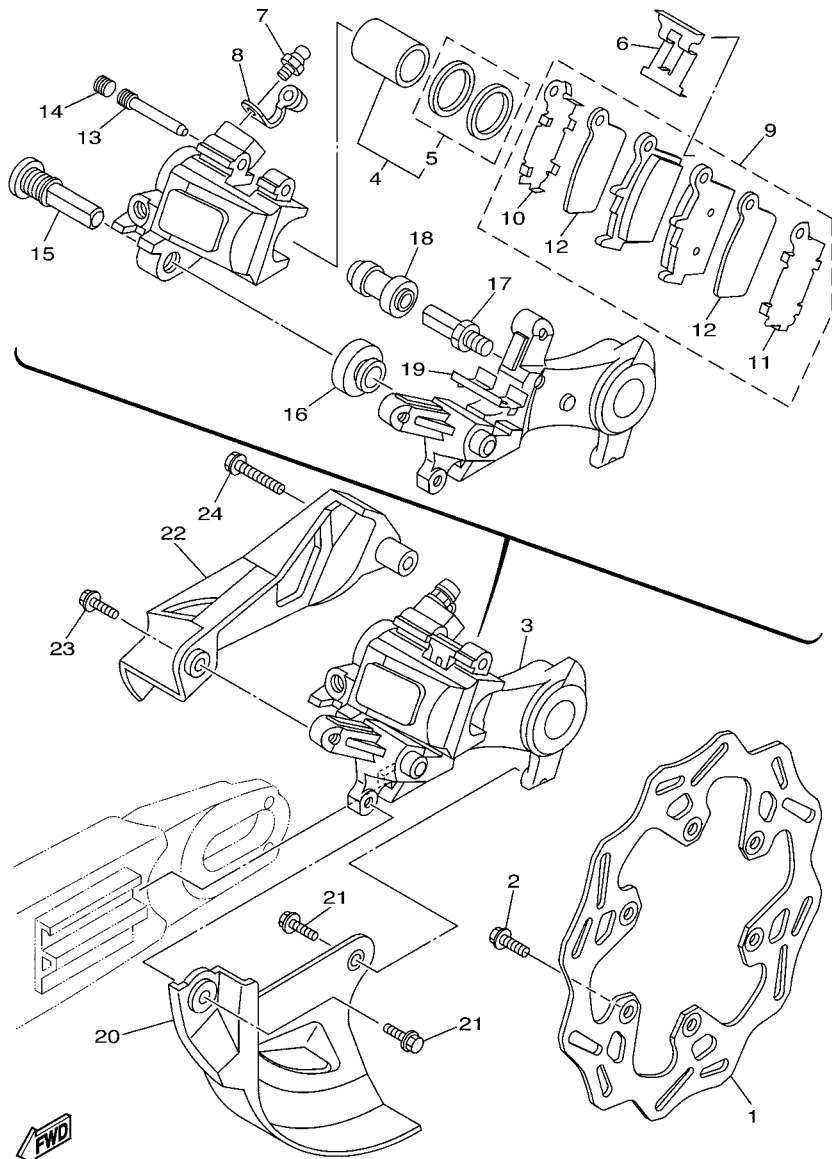
FIG. 32 REAR WHEEL

| REF. NO. | PART NO.     | DESCRIPTION                  | 2GB2 | 2GB3 | 2GB4 | REMARKS        |
|----------|--------------|------------------------------|------|------|------|----------------|
| 1        | 5ET-25311-00 | HUB, REAR                    | 1    | 1    | 1    |                |
| 2        | 5ET-25317-00 | SPACER, BEARING              | 1    | 1    | 1    |                |
| 3        | 93306-27212  | BEARING                      | 1    | 1    | 1    |                |
| 4        | 93306-07202  | BEARING                      | 1    | 1    | 1    |                |
| 5        | 93106-30001  | OIL SEAL                     | 1    | 1    | 1    |                |
| 6        | 93106-30045  | OIL SEAL                     | 1    | 1    | 1    |                |
| 7        | 99009-45500  | CIRCLIP                      | 1    | 1    | 1    |                |
| 8        | 3JE-25394-00 | SPACER, BEAD                 | 1    | 1    | 1    |                |
| 9        | 4XM-25364-00 | DAMPER                       | 1    | 1    | 1    |                |
| 10       | 5TJ-25450-80 | SPROCKET, DRIVEN (50T)       | 1    | 1    | 1    | STD            |
|          | 5GS-25448-50 | SPROCKET, DRIVEN (48T)       | 1    | 1    | 1    | AP             |
|          | 5TJ-25452-80 | SPROCKET, DRIVEN (52T)       | 1    | 1    | 1    | AP             |
| 11       | 90109-08078  | BOLT                         | 6    | 6    | 6    |                |
| 12       | 90185-08008  | NUT, SELF-LOCKING            | 6    | 6    | 6    |                |
| 13       | 90201-08048  | WASHER, PLATE                | 6    | 6    | 6    |                |
| 14       | 90480-08608  | GROMMET                      | 1    | 1    | 1    |                |
| 15       | 94421-18005  | RIM (2.15-18)                | 1    | 1    | 1    |                |
| 16       | 5GS-25304-00 | SPOKE SET, REAR              | 1    | 1    | 1    |                |
| 17       | 94111-18024  | TIRE                         | 1    |      |      | UR DUNLOP      |
|          | *            | TIRE (130/90-18 M/C 69M M+S) |      | 1    | 1    | UR LM METZELER |
| 18       | 94212-18188  | TUBE (110-140/80-100-18 M/C) | 1    |      |      | UR DUNLOP      |
|          | *            | TUBE (120-150/70-90-18 M/C)  |      | 1    | 1    | UR LM METZELER |
| 19       | 94309-18146  | BAND, RIM (25-18)            | 1    |      |      | UR DUNLOP      |
|          | *            | BAND, RIM (3.50-18)          |      | 1    | 1    | UR LM METZELER |
| 20       | 1DX-2530S-00 | COLLAR ASSY                  | 2    | 2    | 2    |                |
| 21       | 1C3-25388-H0 | PULLER, CHAIN 1              | 1    | 1    | 1    |                |
| 22       | 1C3-25389-H0 | PULLER, CHAIN 2              | 1    | 1    | 1    |                |



B291110-P320



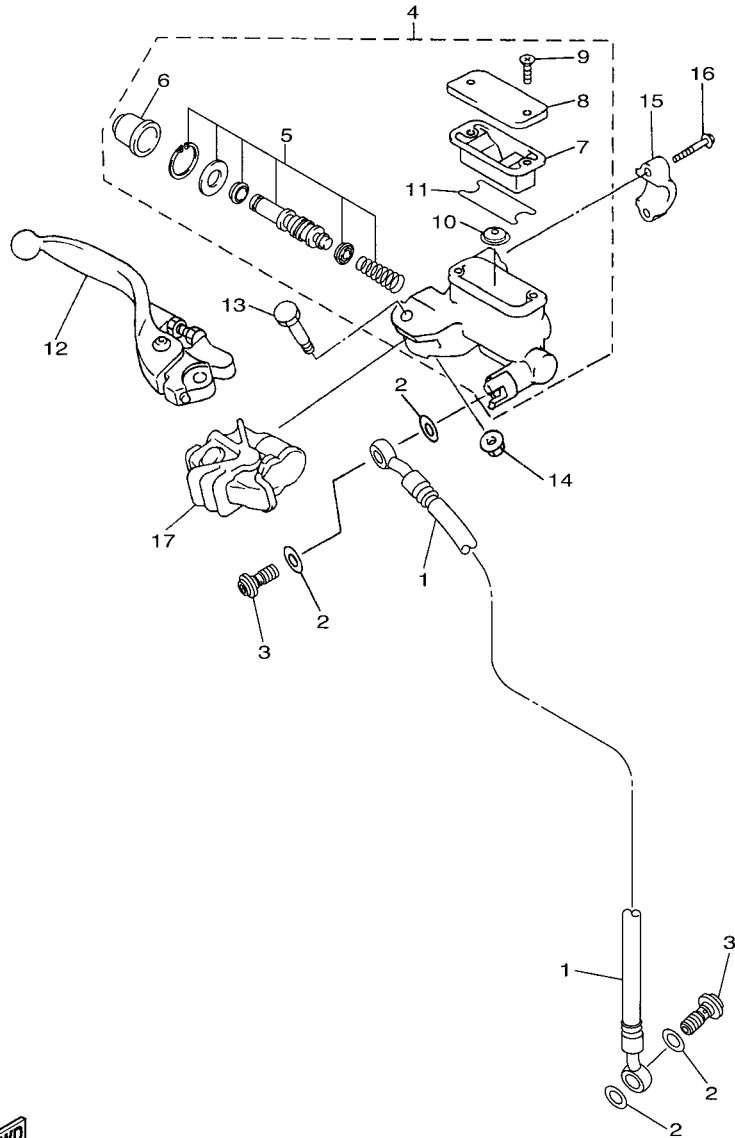


33DD110-M310

FIG. 33 REAR BRAKE CALIPER

| REF. NO. | PART NO.     | DESCRIPTION           | 2GB2 | 2GB3 | 2GB4 | REMARKS |
|----------|--------------|-----------------------|------|------|------|---------|
| 1        | 2S2-2582W-70 | DISK, REAR BRAKE 2    | 1    | 1    | 1    |         |
| 2        | 90105-06108  | BOLT, FLANGE          | 6    | 6    | 6    |         |
| 3        | 1C3-2580W-72 | CALIPER ASSY, REAR 2  | 1    | 1    | 1    |         |
| 4        | 5UN-W0057-50 | .PISTON ASSY, CALIPER | 1    | 1    | 1    |         |
| 5        | 5UN-W0047-50 | ..CALIPER SEAL KIT    | 1    | 1    | 1    |         |
| 6        | 5DH-25919-50 | ..SUPPORT, PAD        | 1    | 1    | 1    |         |
| 7        | 1UY-25824-51 | .SCREW, BLEED         | 1    | 1    | 1    |         |
| 8        | 1UY-25825-51 | .CAP                  | 1    | 1    | 1    |         |
| 9        | 1C3-W0046-B0 | .BRAKE PAD KIT 2      | 1    | 1    | 1    |         |
| 10       | 5UN-25828-60 | ..SHIM, CALIPER       | 1    | 1    | 1    |         |
| 11       | 5UN-25827-60 | ..SHIM, CALIPER       | 1    | 1    | 1    |         |
| 12       | 5UN-22898-60 | ..INSULATOR, HEAT     | 2    | 2    | 2    |         |
| 13       | 8CR-25924-00 | .PIN, PAD             | 1    | 1    | 1    |         |
| 14       | 5DH-25916-00 | .PLUG                 | 1    | 1    | 1    |         |
| 15       | 5DH-25914-50 | .PIN, SLIDE           | 1    | 1    | 1    |         |
| 16       | 3JD-25917-00 | .BOOT, CALIPER        | 1    | 1    | 1    |         |
| 17       | 5UN-25914-00 | .PIN, SLIDE           | 1    | 1    | 1    |         |
| 18       | 1UY-25937-51 | .BOOT 2               | 1    | 1    | 1    |         |
| 19       | 5UN-25913-00 | .RETAINER             | 1    | 1    | 1    |         |
| 20       | 17D-25718-50 | PROTECTOR, DISK BRAKE | 1    | 1    | 1    |         |
| 21       | 90105-06110  | BOLT, FLANGE          | 2    | 2    | 2    |         |
| 22       | 17D-27491-50 | PROTECTOR             | 1    | 1    | 1    |         |
| 23       | 90105-06110  | BOLT, FLANGE          | 1    | 1    | 1    |         |
| 24       | 90105-06111  | BOLT, FLANGE          | 1    | 1    | 1    |         |

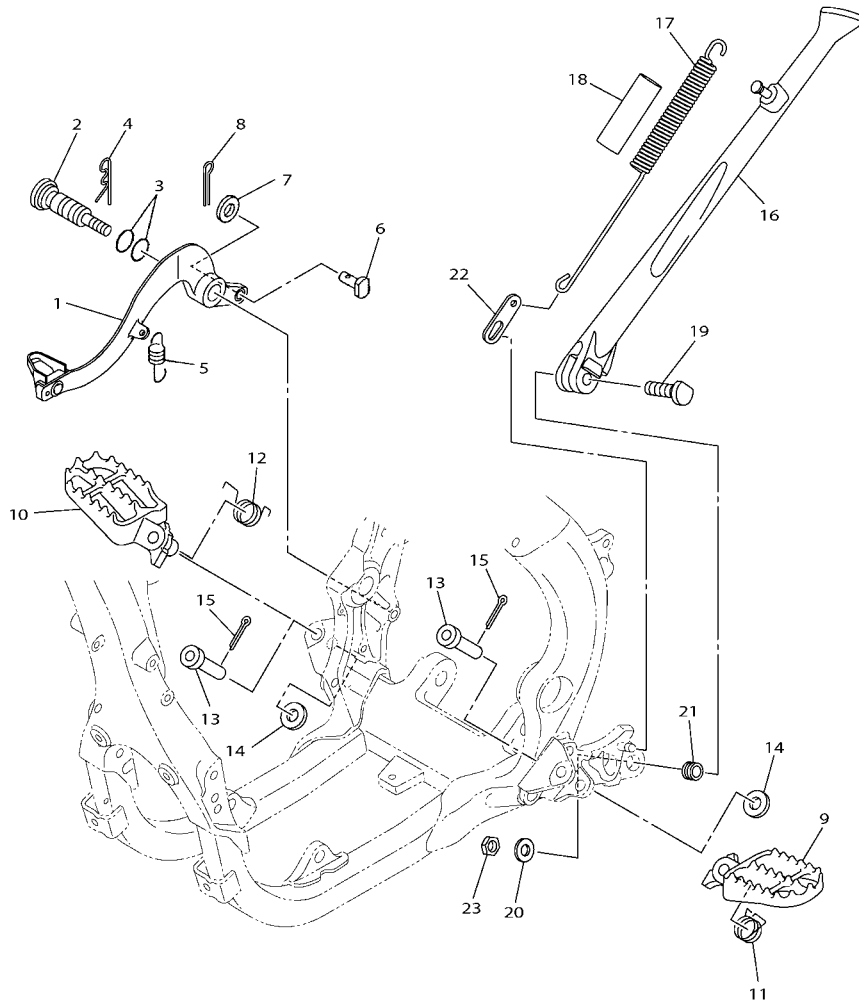




**FWD**  
1DX8110-M340

**FIG. 35 FRONT MASTER CYLINDER**

| REF. NO. | PART NO.     | DESCRIPTION              |      |      |      | REMARKS |
|----------|--------------|--------------------------|------|------|------|---------|
|          |              |                          | 2GB2 | 2GB3 | 2GB4 |         |
| 1        | 1DX-25872-00 | HOSE, BRAKE 1            | 1    | 1    | 1    |         |
| 2        | 90430-10005  | GASKET                   | 4    | 4    | 4    |         |
| 3        | 90401-10172  | BOLT, UNION              | 2    | 2    | 2    |         |
| 4        | 5XE-W2587-10 | MASTER CYLINDER SUB ASSY | 1    | 1    | 1    |         |
| 5        | 5NY-W0041-01 | .CYLINDER KIT, MASTER    | 1    | 1    | 1    |         |
| 6        | 5NY-25868-00 | .BOOT, MASTER CYLINDER   | 1    | 1    | 1    |         |
| 7        | 5XE-25854-00 | .DIAPHRAGM, RESERVOIR    | 1    | 1    | 1    |         |
| 8        | 5MV-25852-01 | .CAP, RESERVOIR          | 1    | 1    | 1    |         |
| 9        | 98706-04012  | .SCREW, FLAT HEAD        | 2    | 2    | 2    |         |
| 10       | 5CG-25715-00 | .SEPARATOR ASSY          | 1    | 1    | 1    |         |
| 11       | 5XE-25853-00 | .FLOAT, RESERVOIR        | 1    | 1    | 1    |         |
| 12       | 1C3-83922-51 | LEVER 2                  | 1    | 1    | 1    |         |
| 13       | 5MV-2589F-00 | BOLT, LEVER              | 1    | 1    | 1    |         |
| 14       | 95701-06500  | NUT, WITH WASHER         | 1    | 1    | 1    |         |
| 15       | 5MV-25867-00 | BRACKET, MASTER CYLINDER | 1    | 1    | 1    |         |
| 16       | 5MV-25833-00 | BOLT, FITTING            | 2    | 2    | 2    |         |
| 17       | 5NY-26372-00 | COVER, HANDLE LEVER 1    | 1    | 1    | 1    |         |
|          |              |                          |      |      |      |         |
|          |              |                          |      |      |      |         |
|          |              |                          |      |      |      |         |
|          |              |                          |      |      |      |         |



B291110-P360

FIG. 36 STAND & FOOTREST

| REF. NO. | PART NO.     | DESCRIPTION       | 2GB2 | 2GB3 | 2GB4 | REMARKS |
|----------|--------------|-------------------|------|------|------|---------|
|          |              |                   |      |      |      |         |
| 1        | 17D-27200-51 | PEDAL, BRAKE      | 1    | 1    | 1    |         |
| 2        | 17D-27217-00 | BOLT              | 1    | 1    | 1    |         |
| 3        | 93210-11073  | O-RING            | 2    | 2    | 2    |         |
| 4        | 90468-16001  | CLIP              | 1    | 1    | 1    |         |
| 5        | 90506-20031  | SPRING, TENSION   | 1    | 1    | 1    |         |
| 6        | 90240-08120  | PIN, CLEVIS       | 1    | 1    | 1    |         |
| 7        | 90201-08044  | WASHER, PLATE     | 1    | 1    | 1    |         |
| 8        | 91402-20012  | PIN, COTTER       | 1    | 1    | 1    |         |
| 9        | 5XC-27411-M2 | FOOTREST 1        | 1    | 1    | 1    |         |
| 10       | 5XC-27421-M2 | FOOTREST 2        | 1    | 1    | 1    |         |
| 11       | 90508-28015  | SPRING, TORSION   | 1    | 1    | 1    |         |
| 12       | 90508-28018  | SPRING, TORSION   | 1    | 1    | 1    |         |
| 13       | 90240-10004  | PIN, CLEVIS       | 2    | 2    | 2    |         |
| 14       | 90201-10032  | WASHER, PLATE     | 2    | 2    | 2    |         |
| 15       | 91402-25015  | PIN, COTTER       | 2    | 2    | 2    |         |
| 16       | 5UM-27311-E1 | STAND, SIDE       | 1    | 1    | 1    |         |
| 17       | 90506-30005  | SPRING, TENSION   | 1    | 1    | 1    |         |
| 18       | 90445-217G3  | HOSE (L70)        | 1    | 1    | 1    |         |
| 19       | 90109-10026  | BOLT              | 1    | 1    | 1    |         |
| 20       | 90201-10045  | WASHER, PLATE     | 1    | 1    | 1    |         |
| 21       | 90387-1003G  | COLLAR            | 1    | 1    | 1    |         |
| 22       | 5UM-27315-E0 | LINK, SIDE STAND  | 1    | 1    | 1    |         |
| 23       | 90185-10018  | NUT, SELF-LOCKING | 1    | 1    | 1    |         |



33D1110-J350

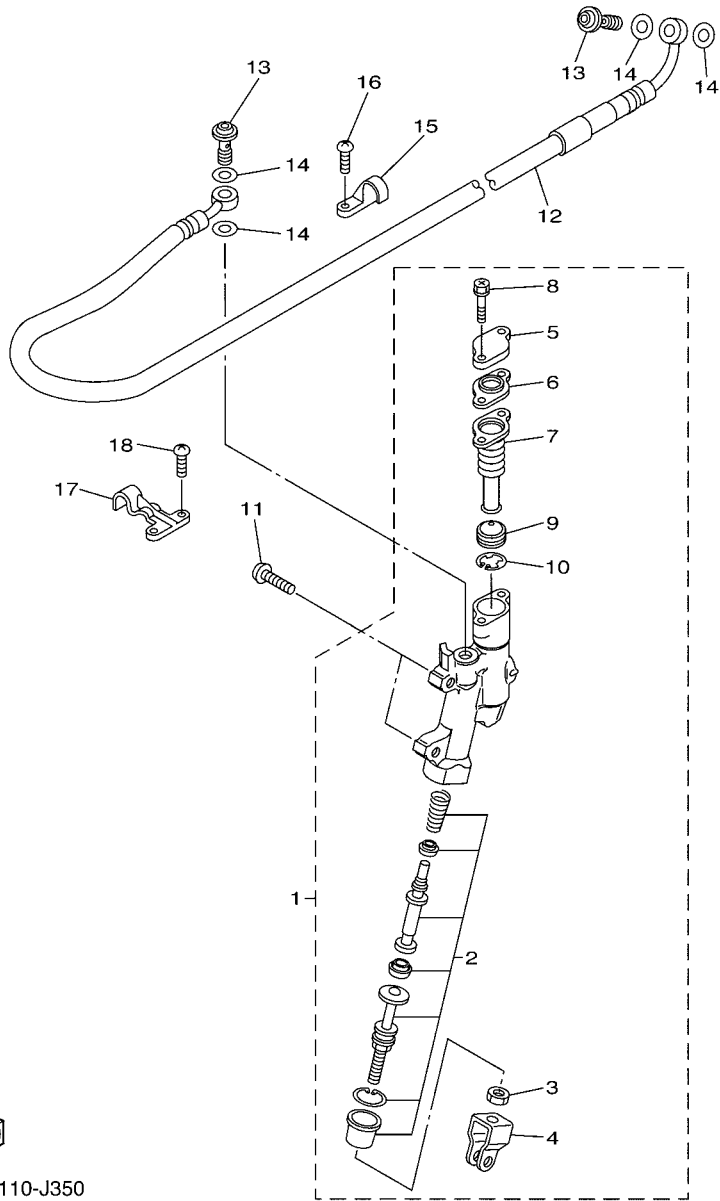


FIG. 37 REAR MASTER CYLINDER

| REF. NO. | PART NO.     | DESCRIPTION               | 2GB2 | 2GB3 | 2GB4 | REMARKS |
|----------|--------------|---------------------------|------|------|------|---------|
| 1        | 33D-2583V-00 | RR. MASTER CYLINDER ASSY. | 1    | 1    | 1    |         |
| 2        | 5UN-W0042-50 | .CYLINDER KIT, MASTER     | 1    | 1    | 1    |         |
| 3        | 5UN-27218-00 | .NUT                      | 1    | 1    | 1    |         |
| 4        | 5UN-27222-00 | .JOINT                    | 1    | 1    | 1    |         |
| 5        | 5UN-25852-50 | .CAP, RESERVOIR           | 1    | 1    | 1    |         |
| 6        | 5UN-2585B-00 | .PLATE, DIAPHRAGM         | 1    | 1    | 1    |         |
| 7        | 5UN-25854-00 | .DIAPHRAGM, RESERVOIR     | 1    | 1    | 1    |         |
| 8        | 5UN-27217-00 | .BOLT                     | 2    | 2    | 2    |         |
| 9        | 5CG-25715-00 | .SEPARATOR ASSY           | 1    | 1    | 1    |         |
| 10       | 5CG-2585G-00 | .CIRCLIP                  | 1    | 1    | 1    |         |
| 11       | 90111-06116  | BOLT,HEX. SOCKET BUTTON   | 2    | 2    | 2    |         |
| 12       | 5XC-25873-L0 | HOSE, BRAKE 2             | 1    | 1    | 1    |         |
| 13       | 90401-10172  | BOLT, UNION               | 2    | 2    | 2    |         |
| 14       | 90430-10005  | GASKET                    | 4    | 4    | 4    |         |
| 15       | 1C3-25886-50 | HOLDER, BRAKE HOSE        | 1    | 1    | 1    |         |
| 16       | 98502-05010  | SCREW, PAN HEAD           | 2    | 2    | 2    |         |
| 17       | 1C3-25876-50 | HOLDER, BRAKE HOSE 2      | 1    | 1    | 1    |         |
| 18       | 98502-05010  | SCREW, PAN HEAD           | 2    | 2    | 2    |         |









2GB1110-P400

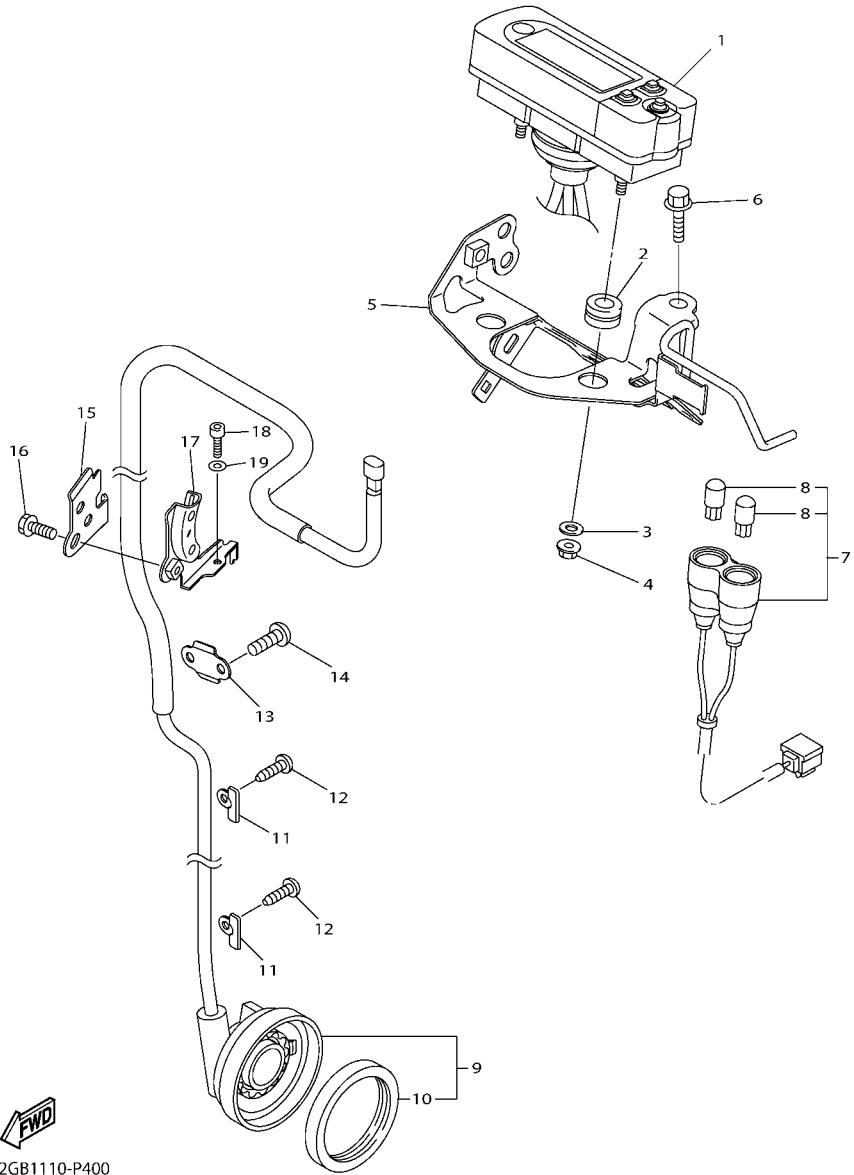
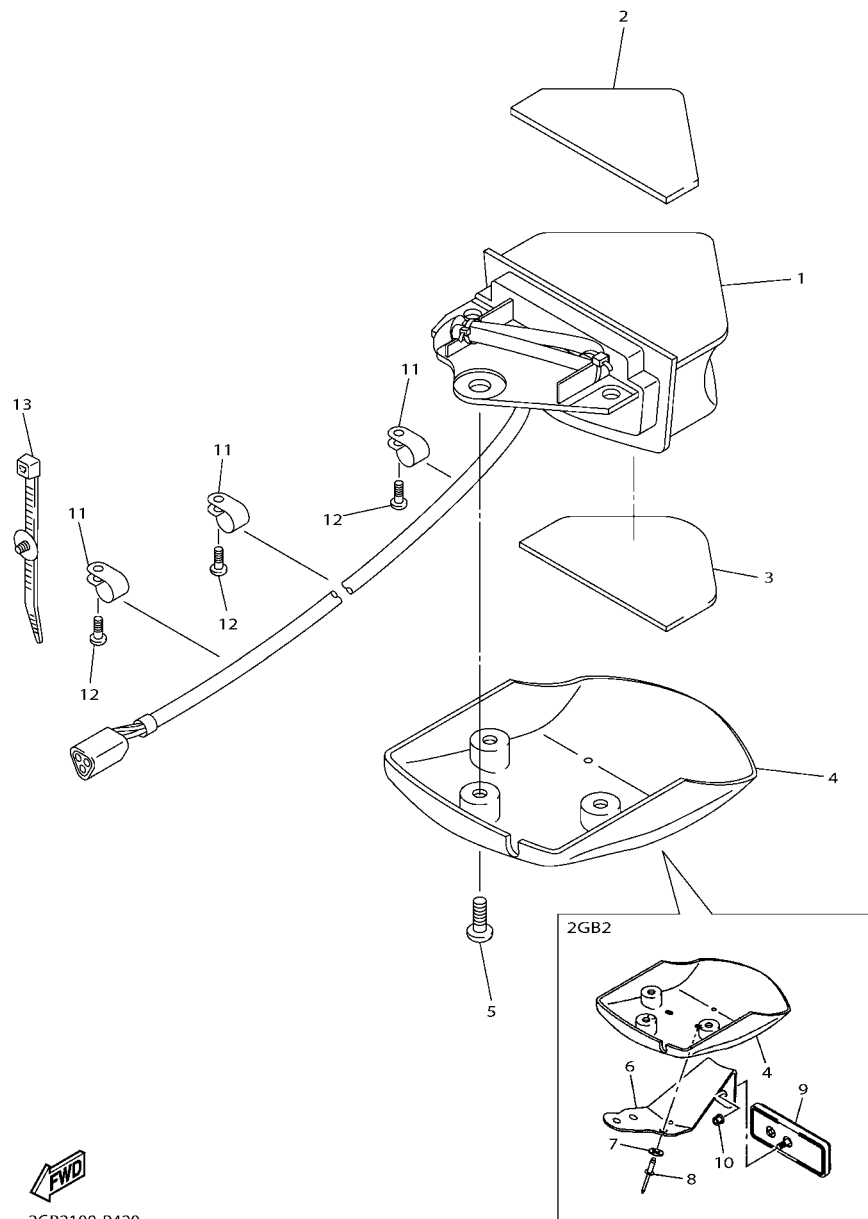


FIG. 40 METER

| REF. NO. | PART NO.     | DESCRIPTION           | 2GB2 | 2GB3 | 2GB4 | REMARKS |
|----------|--------------|-----------------------|------|------|------|---------|
|          |              |                       |      |      |      |         |
| 1        | 2GB-83500-30 | METER ASSY (KM/H)     | 1    |      |      |         |
|          | 2GB-83500-00 | METER ASSY (KM/H)     |      | 1    | 1    |         |
| 2        | 90480-14012  | GROMMET               | 2    | 2    | 2    |         |
| 3        | 90201-05021  | WASHER, PLATE         | 2    | 2    | 2    |         |
| 4        | 95702-05500  | NUT, FLANGE           | 2    | 2    | 2    |         |
| 5        | 2GB-83519-00 | BRACKET, METER        | 1    | 1    | 1    |         |
| 6        | 90105-06170  | BOLT, FLANGE          | 1    | 1    | 1    |         |
| 7        | 2GB-83530-00 | PILOT LIGHT ASSY      | 1    | 1    | 1    |         |
| 8        | 5GH-83516-00 | .BULB (12V-1.7W T6.5) | 2    | 2    | 2    |         |
| 9        | 2GB-83755-00 | SENSOR, SPEED         | 1    | 1    | 1    |         |
| 10       | 93105-47007  | .OIL SEAL             | 1    | 1    | 1    |         |
| 11       | 5TJ-8375F-C0 | PLATE 2               | 2    | 2    | 2    |         |
| 12       | 97702-40010  | SCREW, TAPPING        | 2    | 2    | 2    |         |
| 13       | 5TJ-8375E-C0 | PLATE 1               | 1    | 1    | 1    |         |
| 14       | 92012-05008  | BOLT, BUTTON HEAD     | 2    | 2    | 2    |         |
| 15       | 2GB-83595-00 | CLAMP                 | 1    | 1    | 1    |         |
| 16       | 90105-06105  | BOLT, FLANGE          | 1    | 1    | 1    |         |
| 17       | 2GB-23591-00 | BRACKET 1             | 1    | 1    | 1    |         |
| 18       | 92012-06012  | BOLT, BUTTON HEAD     | 1    | 1    | 1    |         |
| 19       | 92902-06600  | WASHER, PLATE         | 1    | 1    | 1    |         |

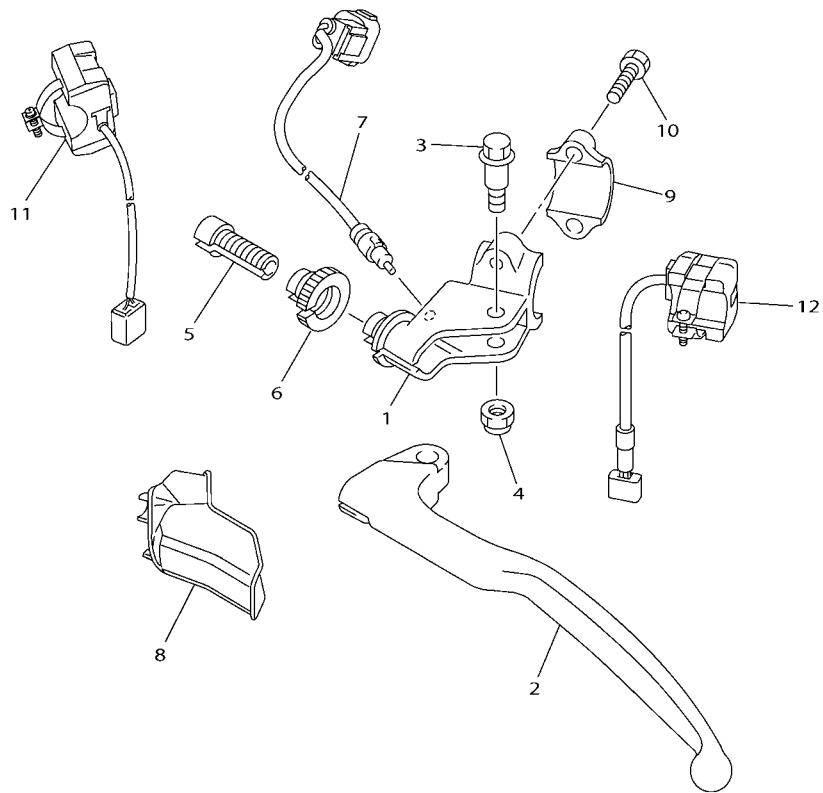




2GB2100-P420

FIG. 42 TAILLIGHT

| REF. NO. | PART NO.     | DESCRIPTION          | 2GB2 | 2GB3 | 2GB4 | REMARKS |
|----------|--------------|----------------------|------|------|------|---------|
|          |              |                      |      |      |      |         |
| 1        | 1DX-84710-00 | TAILLIGHT UNIT ASSY  | 1    | 1    | 1    |         |
| 2        | 5UM-84736-E0 | DAMPER, TAIL 1       | 1    | 1    | 1    |         |
| 3        | 5UM-84737-E0 | DAMPER, TAIL 2       | 1    | 1    | 1    |         |
| 4        | 5TJ-84716-U0 | COVER, TAILLIGHT     | 1    |      |      |         |
|          | 5UM-84716-E0 | COVER, TAILLIGHT     |      | 1    | 1    |         |
| 5        | 90160-05012  | SCREW, ROUND TAPPING | 3    |      |      |         |
|          | 97702-50016  | SCREW, TAPPING       |      | 3    | 3    |         |
| 6        | 5TJ-84781-U0 | BRACKET 1            | 1    |      |      |         |
| 7        | 90201-047R8  | WASHER, PLATE        | 3    |      |      |         |
| 8        | 90267-48084  | RIVET, BLIND         | 3    |      |      |         |
| 9        | 3Y6-85130-02 | REAR REFLECTOR ASSY  | 1    |      |      |         |
| 10       | 95602-05200  | NUT, SELF-LOCKING    | 1    |      |      |         |
| 11       | 90464-11M18  | CLAMP                | 3    | 3    | 3    |         |
| 12       | 97702-40010  | SCREW, TAPPING       | 3    | 3    | 3    |         |
| 13       | 90464-31002  | CLAMP                | 1    | 1    | 1    |         |



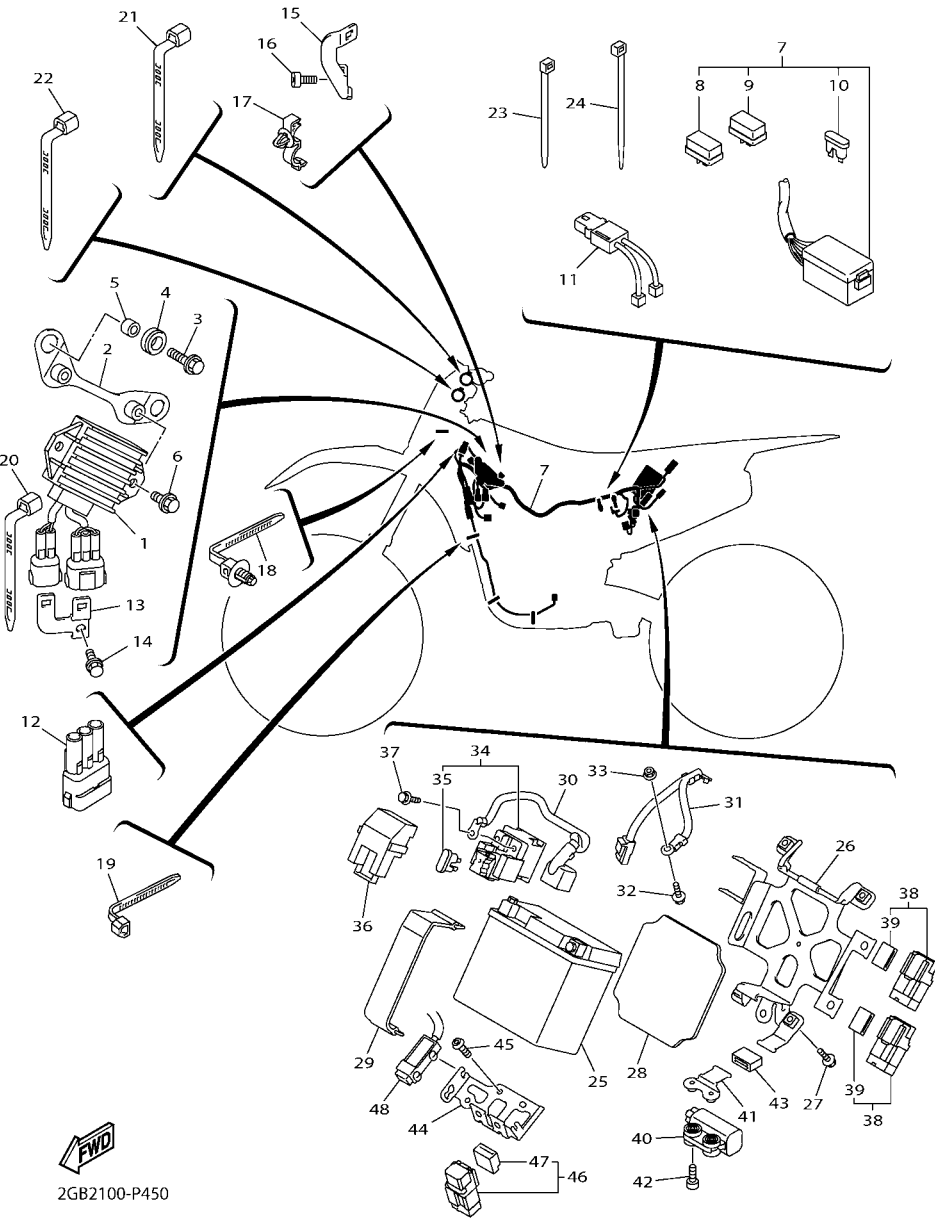
**FIG. 43 HANDLE SWITCH & LEVER**

| REF. NO. | PART NO.     | DESCRIPTION           | 2GB2 | 2GB3 | 2GB4 | REMARKS |
|----------|--------------|-----------------------|------|------|------|---------|
|          |              |                       |      |      |      |         |
| 1        | 5TJ-82911-80 | HOLDER, LEVER 1       | 1    | 1    | 1    |         |
| 2        | 5TJ-83912-82 | LEVER 1               | 1    | 1    | 1    |         |
| 3        | 90109-06034  | BOLT                  | 1    | 1    | 1    |         |
| 4        | 5LP-84126-10 | NUT, LENS FITTING     | 1    | 1    | 1    |         |
| 5        | 5HD-26337-00 | BOLT, ADJUSTING       | 1    | 1    | 1    |         |
| 6        | 5HD-83951-00 | BOLT, CABLE ADJUSTING | 1    | 1    | 1    |         |
| 7        | 2GB-82917-00 | SWITCH                | 1    | 1    | 1    |         |
| 8        | 5TJ-26372-80 | COVER, HANDLE LEVER 1 | 1    | 1    | 1    |         |
| 9        | 5TG-82913-00 | HOLDER, LEVER LOWER 1 | 1    | 1    | 1    |         |
| 10       | 97002-05016  | BOLT                  | 2    | 2    | 2    |         |
| 11       | 2GB-83976-00 | SWITCH, HANDLE 1      | 1    | 1    | 1    |         |
| 12       | 1SL-83976-00 | SWITCH, HANDLE 1      | 1    | 1    | 1    |         |
|          |              |                       |      |      |      |         |
|          |              |                       |      |      |      |         |
|          |              |                       |      |      |      |         |
|          |              |                       |      |      |      |         |



B291110-P400



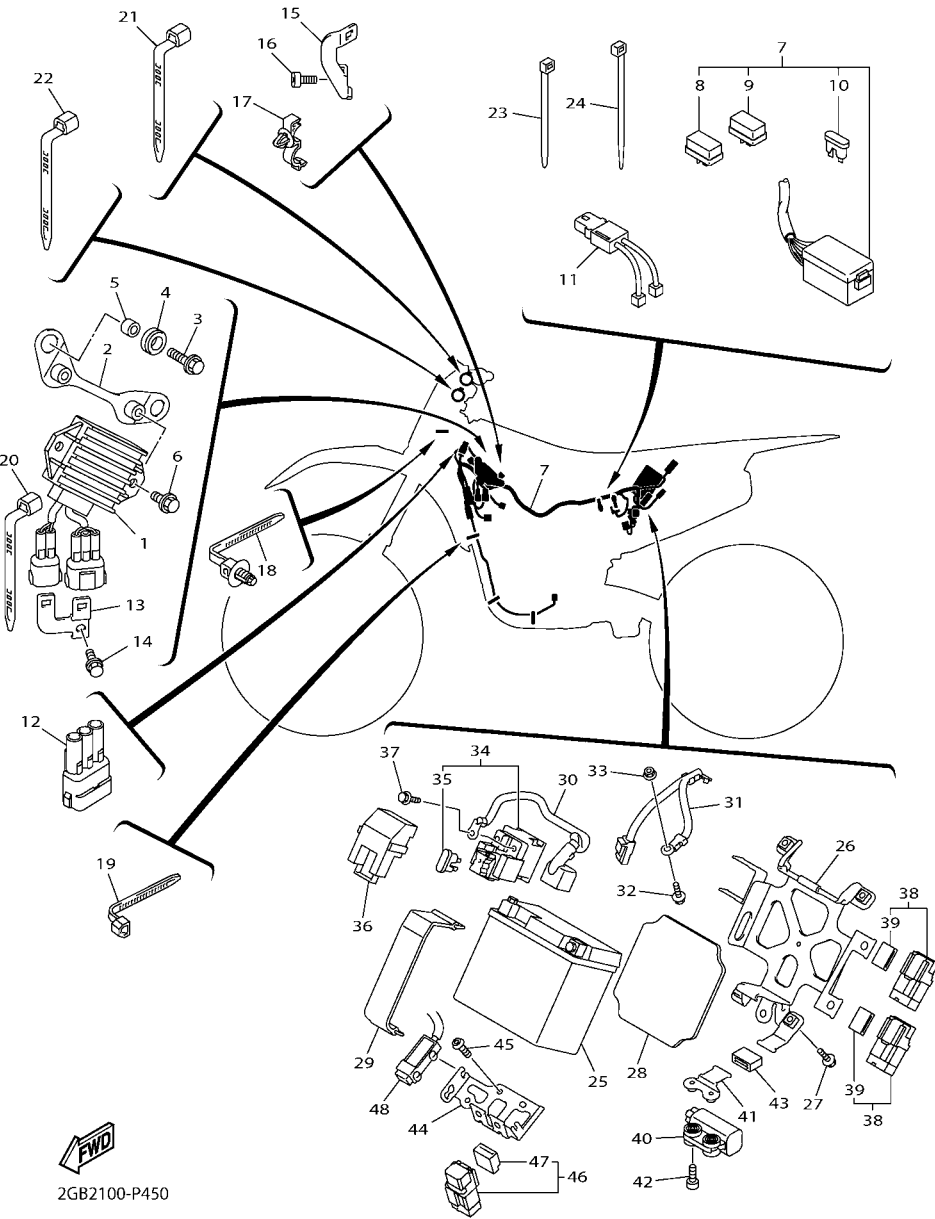


2GB2100-P450

FIG. 45 ELECTRICAL 2

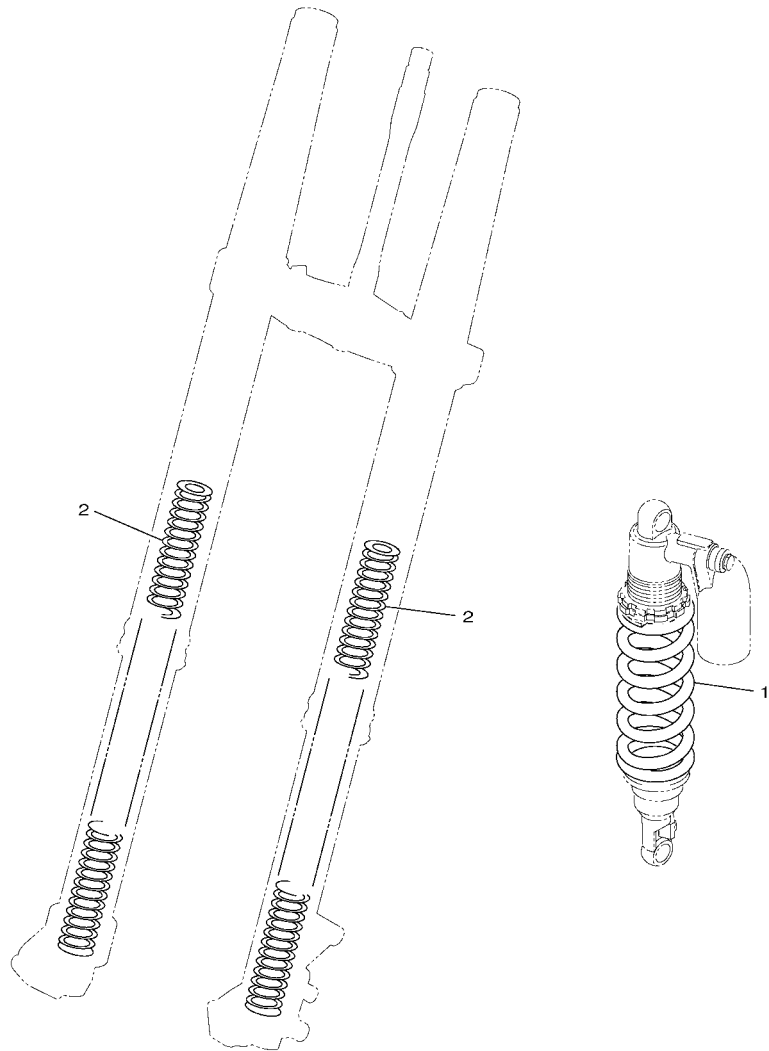
| REF. NO. | PART NO.     | DESCRIPTION                | 2GB2 | 2GB3 | 2GB4 | REMARKS |
|----------|--------------|----------------------------|------|------|------|---------|
| 1        | 2GB-81960-00 | RECTIFIER & REGULATOR ASSY | 1    | 1    | 1    |         |
| 2        | 1SL-21287-00 | BRACKET, REGULATOR         | 1    | 1    | 1    |         |
| 3        | 90105-06203  | BOLT, FLANGE               | 2    | 2    | 2    |         |
| 4        | 90480-13025  | GROMMET                    | 2    | 2    | 2    |         |
| 5        | 90387-066J9  | COLLAR                     | 2    | 2    | 2    |         |
| 6        | 90105-06064  | BOLT, FLANGE               | 2    | 2    | 2    |         |
| 7        | 2GB-82590-00 | WIRE HARNESS ASSY          | 1    | 1    | 1    |         |
| 8        | 3WP-81980-00 | .DIODE ASSY                | 2    | 2    | 2    |         |
| 9        | 4WA-81980-00 | .DIODE ASSY                | 1    | 1    | 1    |         |
| 10       | 5JJ-82151-90 | .FUSE (5A-BL)              | 1    | 1    | 1    |         |
| 11       | 1SL-82309-00 | WIRE, SUB LEAD             | 1    | 1    | 1    |         |
| 12       | 33D-82378-00 | CONNECTOR                  | 1    | 1    | 1    |         |
| 13       | 1SL-82388-00 | PLATE                      | 1    | 1    | 1    |         |
| 14       | 90105-06110  | BOLT, FLANGE               | 1    | 1    | 1    |         |
| 15       | 1SL-82389-00 | PLATE 2                    | 1    | 1    | 1    |         |
| 16       | 91380-06012  | BOLT                       | 1    | 1    | 1    |         |
| 17       | 90464-17003  | CLAMP                      | 1    | 1    | 1    |         |
| 18       | 90464-30009  | CLAMP                      | 1    | 1    | 1    |         |
| 19       | 90465-10098  | CLAMP                      | 1    | 1    | 1    |         |
| 20       | 90464-13073  | CLAMP                      | 1    | 1    | 1    |         |
| 21       | 90464-13077  | CLAMP                      | 2    | 2    | 2    |         |
| 22       | 90464-13073  | CLAMP                      | 2    | 2    | 2    |         |
| 23       | 1UA-82591-00 | BAND                       | 1    | 1    | 1    |         |
| 24       | 90464-32060  | CLAMP                      | 1    | 1    | 1    |         |
| 25       | 5TJ-82100-01 | BATTERY ASSY (YTZ7S(F))    | 1    | 1    | 1    |         |
| 26       | 2GB-82128-00 | BRACKET, BATTERY           | 1    | 1    | 1    |         |
| 27       | 90119-06133  | BOLT, WITH WASHER          | 4    | 4    | 4    |         |





**FIG. 45 ELECTRICAL 2**

| REF. NO. | PART NO.     | DESCRIPTION                    | 2GB2 | 2GB3 | 2GB4 | REMARKS |
|----------|--------------|--------------------------------|------|------|------|---------|
|          |              |                                |      |      |      |         |
| 28       | 2GB-82176-00 | DAMPER                         | 1    | 1    | 1    |         |
| 29       | 8CY-82131-00 | BAND, BATTERY                  | 1    | 1    | 1    |         |
| 30       | 2GB-82115-00 | WIRE, PLUS LEAD                | 1    | 1    | 1    |         |
| 31       | 2GB-82116-00 | WIRE, MINUS LEAD               | 1    | 1    | 1    |         |
| 32       | 90105-06064  | BOLT, FLANGE                   | 1    | 1    | 1    |         |
| 33       | 95702-06500  | NUT, FLANGE                    | 1    | 1    | 1    |         |
| 34       | 2GB-81940-00 | STARTER RELAY ASSY (RC19-102B) | 1    | 1    | 1    |         |
| 35       | 36Y-82151-00 | .FUSE (15A-BLUE)               | 2    | 2    | 2    |         |
| 36       | 5SL-82119-10 | COVER, LEAD WIRE               | 1    | 1    | 1    |         |
| 37       | 95022-06008  | BOLT, FLANGE                   | 2    | 2    | 2    |         |
| 38       | 1ST-81950-00 | RELAY ASSY (1ST-00)            | 2    | 2    | 2    |         |
| 39       | 5JJ-81952-00 | .HOLDER, RELAY                 | 1    | 1    | 1    |         |
| 40       | 5VU-82576-01 | SENSOR, LEAN ANGLE             | 1    | 1    | 1    |         |
| 41       | 2GB-85542-00 | BRACKET                        | 1    | 1    | 1    |         |
| 42       | 91312-04020  | BOLT                           | 2    | 2    | 2    |         |
| 43       | 2GB-83513-00 | DAMPER                         | 1    | 1    | 1    |         |
| 44       | 2GB-8252H-00 | PLATE, HOLDER                  | 1    | 1    | 1    |         |
| 45       | 97702-50014  | SCREW, TAPPING                 | 2    | 2    | 2    |         |
| 46       | 1TP-81950-00 | RELAY ASSY (1TP-00)            | 2    | 2    | 2    |         |
| 47       | 5EA-81952-00 | .HOLDER, RELAY                 | 1    | 1    | 1    |         |
| 48       | 2GB-82718-00 | RESISTOR ASSY                  | 1    | 1    | 1    |         |



1SL1110-N390

FIG. 46 ALTERNATE FOR CHASSIS

| REF. NO. | PART NO.     | DESCRIPTION                    | 2GB2 | 2GB3 | 2GB4 | REMARKS |
|----------|--------------|--------------------------------|------|------|------|---------|
| 1        | 1SL-22212-00 | SPRING (K=58 BLUE)             | 1    | 1    | 1    | AP UR   |
|          | 1SL-22212-20 | SPRING (K=56 BLUE)             | 1    | 1    | 1    | AP UR   |
|          | 1SL-22212-40 | SPRING (K=52 BLUE)             | 1    | 1    | 1    | AP UR   |
|          | 1SL-22212-80 | SPRING (K=60 BLUE)             | 1    | 1    | 1    | AP UR   |
|          | 2GB-22212-00 | SPRING (K=50 BLUE)             | 1    | 1    | 1    | AP UR   |
|          | 2GB-22212-10 | SPRING (K=48 BLUE)             | 1    | 1    | 1    | AP UR   |
| 2        | 2GB-23141-A0 | SPRING, FRONT FORK (K=4.1N/MM) | 1    | 1    | 1    | AP      |
|          | 2GB-23141-B0 | SPRING, FRONT FORK (K=4.2N/MM) | 1    | 1    | 1    | AP      |
|          | 2GB-23141-C0 | SPRING, FRONT FORK (K=4.3N/MM) | 1    | 1    | 1    | AP      |
|          | 2GB-23141-D0 | SPRING, FRONT FORK (K=4.4N/MM) | 1    | 1    | 1    | AP      |
|          | 2GB-23141-E0 | SPRING, FRONT FORK (K=4.5N/MM) | 1    | 1    | 1    | AP      |
|          | 33D-23141-30 | SPRING, FRONT FORK(K=4.6N/MM)  | 1    | 1    | 1    | AP      |
|          |              |                                |      |      |      |         |
|          |              |                                |      |      |      |         |
|          |              |                                |      |      |      |         |
|          |              |                                |      |      |      |         |

NUMERICAL INDEX

| PART NO.     | REF. NO. | PART NO.     | REF. NO. | PART NO.     | REF. NO. | PART NO.     | REF. NO. | PART NO.     | REF. NO. | PART NO.     | REF. NO. |
|--------------|----------|--------------|----------|--------------|----------|--------------|----------|--------------|----------|--------------|----------|
| 1SM-11101-09 | 1 - 1    | 3LD-12168-A0 | 3 - 14   | 1SM-13300-00 | 7 - 1    | 1SL-14714-00 | 12 - 26  | 1SM-16356-00 | 17 - 20  | 2GB-21425-00 | 21 - 31  |
| 2GB-11126-00 | 11 - 3   | 3LD-12168-F0 | 3 - 14   | 1SL-13411-00 | 7 - 4    | 1SL-14715-00 | 12 - 27  | 1SM-16357-00 | 17 - 25  | 2GB-21426-00 | 21 - 32  |
| 3D7-11133-10 | 1 - 3    | 3LD-12168-H1 | 3 - 14   | 5D3-13440-Q2 | 8 - 1    | 5VY-14747-00 | 12 - 15  | 2GB-16371-00 | 17 - 7   | 2GB-21447-00 | 21 - 2   |
| 5TA-11134-10 | 1 - 2    | 3LD-12168-K1 | 3 - 14   | 1SL-13447-00 | 8 - 2    | 5PX-14755-00 | 12 - 8   | 2GB-16381-00 | 17 - 26  | 17D-21448-00 | 21 - 3   |
| 2GB-11166-00 | 11 - 1   | 3LD-12168-M1 | 3 - 14   | 33D-13577-00 | 10 - 7   | 5TJ-14780-00 | 12 - 20  | 1SM-16383-00 | 17 - 13  | 1DX-21474-00 | 21 - 34  |
| 2GB-11167-00 | 11 - 2   | 3LD-12168-R1 | 3 - 14   | 1SM-13597-00 | 9 - 1    | 5TJ-14784-00 | 12 - 21  | 2GB-17121-00 | 18 - 9   | 1DX-21485-01 | 21 - 37  |
| 1SM-11181-00 | 1 - 11   | 3LD-12168-U1 | 3 - 14   | 2GB-13750-00 | 10 - 1   | 1SM-14788-00 | 12 - 12  | 2GB-17131-00 | 18 - 6   | 17D-21511-50 | 22 - 1   |
| 1SM-11190-09 | 1 - 17   | 3LD-12168-W1 | 3 - 14   | 1SM-13761-00 | 10 - 12  | 5TJ-14799-00 | 12 - 24  | 2GB-17151-00 | 18 - 7   | 4XL-2153A-10 | 27 - 54  |
| 1SM-11193-00 | 1 - 21   | 3LD-12168-Y1 | 3 - 14   | 33D-13907-00 | 28 - 15  | 1SM-15100-09 | 13 - 1   | 2GB-17161-00 | 18 - 3   |              | 27 - 56  |
| 1SM-11194-00 | 1 - 20   | 3LD-12169-11 | 3 - 14   | 1SM-13938-00 | 10 - 2   | 1SM-15138-00 | 13 - 2   | 2GB-17211-00 | 18 - 22  | 2GB-21610-00 | 22 - 8   |
| 5UM-1119E-00 | 1 - 19   | 3LD-12169-31 | 3 - 14   | 1SM-13971-01 | 28 - 19  | 1SM-15155-00 | 13 - 4   | 2GB-17221-00 | 18 - 13  | 2GB-21610-U0 | 22 - 8   |
| 1SM-11311-00 | 1 - 22   | 3LD-12169-50 | 3 - 14   | 3TJ-14137-40 | 10 - 10  | 2GB-15199-00 | 14 - 16  | 2GB-17231-00 | 18 - 17  | 5XE-21635-10 | 22 - 9   |
| 1SM-11351-00 | 1 - 23   | 3LD-12169-70 | 3 - 14   | 1SM-14147-00 | 10 - 13  | 3Y6-15361-00 | 14 - 8   | 2GB-17241-00 | 18 - 18  | 3D7-21642-00 | 22 - 20  |
| 2GB-11400-01 | 2 - 1    | 3LD-12169-90 | 3 - 14   | 1SL-14171-00 | 10 - 4   | 3Y1-15363-10 | 14 - 6   | 2GB-17251-00 | 18 - 16  | 5TJ-2164F-U0 | 22 - 12  |
| 2GB-11412-00 | 2 - 2    | 3LD-12169-E0 | 3 - 14   | 1SM-141A1-00 | 10 - 14  | 4JT-15381-01 | 13 - 20  | 2GB-17261-00 | 18 - 21  | 5TJ-2164G-U0 | 22 - 13  |
| 1SM-11422-00 | 2 - 3    | 3LD-12169-G0 | 3 - 14   | 1DX-14216-00 | 10 - 9   | 18P-15383-00 | 13 - 18  | 2GB-17411-00 | 18 - 2   | 3RV-21668-A0 | 24 - 32  |
| 1SM-11454-00 | 2 - 13   | 3LD-12169-J0 | 3 - 14   | 1SL-14293-00 | 9 - 4    | 1SM-15388-00 | 13 - 22  | 2GB-1742A-00 | 18 - 12  | 3RV-21668-B0 | 24 - 33  |
| 1SM-11455-00 | 2 - 9    | 3LD-12169-L0 | 3 - 14   | 33D-14325-00 | 10 - 5   | 2GB-15411-00 | 14 - 1   | 1SL-17466-00 | 13 - 16  | 1SL-21710-00 | 23 - 1   |
| 1SM-11464-00 | 2 - 17   | 3LD-12169-N0 | 3 - 14   | 33D-14348-00 | 10 - 6   | 1SM-15415-00 | 14 - 25  | 2GB-18101-00 | 20 - 10  | 1SL-21719-00 | 23 - 12  |
| 1SM-11531-00 | 2 - 12   | 3LD-12169-T0 | 3 - 14   | 1SL-14411-00 | 9 - 7    | 1SL-15421-00 | 13 - 15  | 1SL-18110-00 | 20 - 14  | 1SL-2171E-00 | 21 - 45  |
| 1SM-11536-00 | 2 - 8    | 2GB-12170-00 | 4 - 1    | 1SL-14412-00 | 9 - 27   | 1SM-15431-00 | 14 - 18  | 1SL-18122-00 | 20 - 3   | 2GB-2171X-00 | 21 - 48  |
| 1SM-11603-00 | 2 - 22   | 2GB-12180-00 | 4 - 2    | 5TJ-14419-00 | 9 - 26   | 1SL-15441-00 | 13 - 13  | 2GB-18140-00 | 19 - 12  | 2GB-21720-00 | 23 - 8   |
| 1SM-11631-01 | 2 - 21   | 5TA-12210-10 | 4 - 4    | 1SL-14422-00 | 9 - 17   | 1SM-15451-00 | 14 - 9   | 1SL-18172-00 | 20 - 8   | 1SL-2172A-00 | 23 - 31  |
| 1SM-11633-00 | 2 - 23   | 4FM-12213-00 | 4 - 7    | 2GB-14425-00 | 9 - 40   | 1SM-15453-00 | 14 - 26  | 3XJ-18173-10 | 20 - 2   | 1SL-2172F-00 | 23 - 32  |
| 2GB-11651-00 | 2 - 6    | 5EL-12214-00 | 4 - 5    | 2GB-14426-00 | 9 - 41   | 1SM-15462-00 | 14 - 22  | 33D-18175-00 | 19 - 15  | 1SL-21730-00 | 23 - 16  |
| 1SM-11681-00 | 2 - 4    | 5EL-12228-00 | 4 - 6    | 1SL-14428-00 | 9 - 13   | 5TJ-1549B-30 | 14 - 13  | 3XJ-18178-00 | 20 - 4   | 1SL-21740-01 | 23 - 22  |
| 1SM-116A0-01 | 2 - 20   | 1SL-12233-00 | 4 - 12   | 2GB-1442G-00 | 9 - 42   | 2GB-15515-00 | 16 - 6   | 3XJ-18182-00 | 20 - 5   | 1DX-21746-00 | 23 - 13  |
| 1SM-12111-10 | 3 - 1    | 5BE-12241-00 | 1 - 18   | 1SL-14437-00 | 9 - 31   | 5TJ-15517-00 | 16 - 5   | 3XJ-18184-00 | 20 - 7   | 1SL-21748-00 | 23 - 20  |
| 1SM-12113-00 | 3 - 6    | 1SM-12251-00 | 4 - 10   | 1SL-1443A-00 | 9 - 32   | 4GY-15521-00 | 16 - 4   | 2GB-18185-00 | 20 - 1   |              | 23 - 26  |
| 1SM-12114-00 | 3 - 7    | 1SM-12252-10 | 4 - 11   | 1SL-14442-00 | 9 - 24   | 5TJ-15560-20 | 16 - 1   | 2GB-18511-00 | 19 - 6   | 17D-21749-00 | 23 - 17  |
| 1SM-12116-00 | 3 - 4    | 2GB-12405-00 | 6 - 9    | 1SL-14451-00 | 9 - 11   | 5TJ-15590-00 | 16 - 7   | 2GB-18512-00 | 19 - 7   |              | 23 - 23  |
| 1SM-12117-00 | 3 - 8    | 1SL-1240A-00 | 6 - 7    | 1SL-14452-00 | 9 - 28   | 1SM-15601-00 | 15 - 1   | 2GB-18513-00 | 19 - 8   | 5BE-21749-00 | 22 - 10  |
| 1AA-12118-00 | 3 - 10   | 33D-12422-00 | 5 - 10   | 2GB-14453-00 | 9 - 8    | 1SM-15620-00 | 15 - 18  | 1SL-18531-00 | 19 - 9   |              | 23 - 10  |
| 1WG-12118-00 | 3 - 11   | 33D-12427-00 | 5 - 11   | 1SL-14457-00 | 9 - 29   | 1SM-15621-00 | 15 - 19  | 1SL-18535-00 | 19 - 10  | 5TA-21749-00 | 23 - 3   |
| 33M-12119-00 | 3 - 15   | 1SM-12446-00 | 6 - 4    | 1SL-14458-00 | 9 - 12   | 1SM-15641-00 | 15 - 2   | 2GB-18541-00 | 19 - 1   |              | 23 - 11  |
| 4TE-12119-00 | 3 - 3    | 1SM-12450-01 | 5 - 1    | 2GB-14459-00 | 9 - 9    | 1SM-15651-00 | 15 - 15  | 3D7-18542-00 | 19 - 2   | 5TJ-21757-00 | 9 - 39   |
| 1SM-12121-10 | 3 - 2    | 1SM-12453-00 | 5 - 5    | 1SL-14462-00 | 9 - 18   | 5NL-15664-00 | 15 - 9   | 1SL-18562-00 | 13 - 23  | 1SL-2175C-00 | 9 - 44   |
| 1SM-12126-00 | 3 - 5    | 2GB-12461-00 | 6 - 8    | 33D-14486-00 | 10 - 3   | 2NX-15668-00 | 15 - 12  | 2GB-21101-00 | 21 - 1   | 5FK-2175C-30 | 22 - 22  |
| 1SM-12127-00 | 3 - 9    | 5SL-12462-00 | 6 - 12   | 1DX-14562-00 | 10 - 8   | 2S2-15671-00 | 15 - 5   | 2GB-21149-00 | 21 - 19  | 1SL-2176M-00 | 23 - 4   |
| 3FV-12153-09 | 3 - 13   | 33D-12465-00 | 6 - 13   | 2GB-14591-00 | 10 - 11  | 214-15674-00 | 15 - 11  | 2GB-21163-00 | 21 - 42  | 4XV-2177L-01 | 9 - 16   |
| 5EB-12153-09 | 3 - 12   | 1SL-12482-00 | 6 - 1    | 1SM-14611-00 | 12 - 1   | 1SM-16111-00 | 17 - 1   | 1SL-21163-01 | 21 - 38  |              | 9 - 19   |
| 3FV-12153-10 | 3 - 13   | 5NL-12564-00 | 5 - 16   | 5NL-14613-00 | 12 - 5   | 1SM-16150-00 | 17 - 5   | 5PA-2118K-00 | 22 - 23  | 2GB-217R0-20 | 23 - 16  |
| 5EB-12153-10 | 3 - 12   | 2GB-12576-00 | 6 - 17   | 1SM-14621-00 | 12 - 7   | 1SM-16154-00 | 17 - 6   | 5PA-2118K-10 | 22 - 24  | 2GB-217S0-20 | 23 - 22  |
| 3LD-12168-00 | 3 - 14   | 1SL-12577-00 | 6 - 18   | 5TJ-14623-00 | 12 - 22  | 1SM-16181-00 | 17 - 16  | 1SL-21190-10 | 21 - 5   | 1SL-22110-00 | 24 - 1   |
| 3LD-12168-20 | 3 - 14   | 2GB-12578-01 | 6 - 19   | 1SL-14628-00 | 12 - 2   | 2GB-16321-00 | 17 - 14  | 1SL-21287-00 | 45 - 2   | 5XC-22121-91 | 24 - 28  |
| 3LD-12168-40 | 3 - 14   | 2GB-12579-00 | 6 - 20   | 1SM-14639-00 | 12 - 14  | 5XC-16321-00 | 17 - 8   | 1SM-21335-01 | 21 - 40  | 34P-22122-00 | 24 - 29  |
| 3LD-12168-60 | 3 - 14   | 2GB-12615-00 | 6 - 10   | 1SL-1463B-00 | 12 - 9   | 5NL-16325-00 | 17 - 9   | 2GB-21417-00 | 21 - 24  | 2S2-22128-70 | 24 - 11  |
| 3LD-12168-80 | 3 - 14   | 5SL-12671-00 | 6 - 11   | 2GB-14701-00 | 12 - 19  | 1SM-16351-00 | 17 - 10  | 2GB-21418-00 | 21 - 25  | 33D-22141-00 | 24 - 15  |

NUMERICAL INDEX

| PART NO.     | REF. NO. | PART NO.     | REF. NO. | PART NO.     | REF. NO. | PART NO.     | REF. NO. | PART NO.     | REF. NO. | PART NO.     | REF. NO. |
|--------------|----------|--------------|----------|--------------|----------|--------------|----------|--------------|----------|--------------|----------|
| 34P-22151-01 | 24 - 8   | 2GB-23141-30 | 27 - 21  | 33D-23340-10 | 27 - 49  | 4XM-25364-00 | 32 - 9   | 5DH-25919-50 | 33 - 6   | 1ST-81950-00 | 45 - 38  |
| 5UN-22176-00 | 25 - 15  |              | 27 - 45  | 3SP-23356-L0 | 27 - 57  | 1C3-25381-90 | 32 - 25  | 8CR-25924-00 | 33 - 13  | 1TP-81950-00 | 45 - 46  |
| 30X-22178-00 | 21 - 8   | 33D-23141-30 | 46 - 2   | 17D-23389-50 | 26 - 2   | 1C3-25388-H0 | 32 - 21  | 3SP-25926-51 | 31 - 12  | 5EA-81952-00 | 45 - 47  |
| 3JD-22178-20 | 21 - 13  | 2GB-23141-A0 | 46 - 2   | 17D-23416-50 | 26 - 6   | 1C3-25389-H0 | 32 - 22  | 5DH-25933-00 | 31 - 10  | 5JJ-81952-00 | 45 - 39  |
| 17D-2217A-00 | 24 - 18  | 2GB-23141-B0 | 46 - 2   | 1SL-23434-00 | 26 - 13  | 3JE-25394-00 | 32 - 8   | 1UY-25937-51 | 31 - 15  | 2GB-81960-00 | 45 - 1   |
| 33D-2217F-00 | 24 - 24  | 2GB-23141-C0 | 46 - 2   | 1SL-23435-00 | 26 - 9   | 5SF-25394-00 | 30 - 10  |              | 33 - 18  | 3WP-81980-00 | 45 - 8   |
| 4V4-22184-00 | 21 - 9   | 2GB-23141-D0 | 46 - 2   | 18P-23441-00 | 26 - 11  | 5GS-25448-50 | 32 - 10  | 17D-26111-H0 | 34 - 1   | 4WA-81980-00 | 45 - 9   |
| 5MV-22184-00 | 25 - 16  | 2GB-23141-E0 | 46 - 2   | 1SL-23442-00 | 26 - 12  | 5TJ-25450-80 | 32 - 10  | 17D-26124-00 | 34 - 14  | 5TJ-82100-01 | 45 - 25  |
| 2S2-22199-70 | 24 - 10  | 17D-23142-00 | 27 - 13  | 5XC-23466-L0 | 27 - 58  | 5TJ-25452-80 | 32 - 10  | 17D-26143-H0 | 34 - 15  | 2GB-82115-00 | 45 - 30  |
| 2GB-22200-10 | 25 - 1   |              | 27 - 37  | 5XC-23467-L0 | 27 - 59  | 5CG-25715-00 | 35 - 10  | 1SL-26240-00 | 34 - 3   | 2GB-82116-00 | 45 - 31  |
| 2GB-22200-20 | 25 - 1   | 5XE-23144-L0 | 27 - 10  | 33D-23472-00 | 21 - 6   |              | 37 - 9   | 4GY-26241-00 | 34 - 2   | 5SL-82119-10 | 45 - 36  |
| 2GB-22201-10 | 25 - 2   |              | 27 - 34  | 2GB-23525-00 | 27 - 52  | 17D-25718-50 | 33 - 20  | 4GY-26242-00 | 34 - 4   | 2GB-82128-00 | 45 - 26  |
| 2GB-22201-20 | 25 - 2   | 17D-23145-00 | 27 - 8   | 2GB-23591-00 | 40 - 17  | 1C3-2580T-00 | 31 - 3   | 3Y1-26249-00 | 34 - 5   | 8CY-82131-00 | 45 - 29  |
| 1SL-22212-00 | 46 - 1   |              | 27 - 32  | 2GB-24110-00 | 28 - 1   | 1C3-2580W-72 | 33 - 3   | 5BE-26281-01 | 34 - 6   | 36Y-82151-00 | 45 - 35  |
| 2GB-22212-00 | 46 - 1   | 5XC-23146-10 | 27 - 7   | 2GB-24110-10 | 28 - 1   | 2S2-2581T-70 | 31 - 1   | 5BE-26282-00 | 34 - 7   | 5JJ-82151-90 | 45 - 10  |
| 2GB-22212-10 | 46 - 1   |              | 27 - 31  | 1SL-24115-00 | 28 - 6   | 1UY-25824-51 | 31 - 7   | 5SF-26287-11 | 34 - 9   | 2GB-82176-00 | 45 - 28  |
| 1SL-22212-20 | 46 - 1   | 1AE-23147-00 | 27 - 18  | 4EW-2412F-00 | 28 - 21  |              | 33 - 7   | 1SM-82309-00 | 34 - 10  | 1SL-82309-00 | 45 - 11  |
| 1SL-22212-40 | 46 - 1   |              | 27 - 42  | 33D-24135-00 | 28 - 20  | 1UY-25825-51 | 31 - 8   | 2GB-26335-00 | 34 - 11  | 1SM-82310-00 | 44 - 11  |
| 1SL-22212-60 | 25 - 9   | 1C3-23147-L0 | 27 - 12  | 1S4-2414J-00 | 28 - 2   |              | 33 - 8   | 5HD-26337-00 | 43 - 5   | 33D-82370-00 | 44 - 1   |
| 1SL-22212-80 | 46 - 1   |              | 27 - 36  | 3FB-2415E-02 | 22 - 5   | 5UN-25827-60 | 33 - 11  | 1C3-26342-50 | 34 - 13  | 33D-82378-00 | 45 - 12  |
| 1SL-22213-00 | 25 - 7   | 17D-23153-00 | 27 - 3   | 3FB-2415E-12 | 22 - 6   | 5UN-25828-60 | 33 - 10  | 5NY-26372-00 | 35 - 17  | 2C0-82380-00 | 10 - 16  |
| 2GB-22214-00 | 25 - 10  |              | 27 - 27  | 3PT-2416E-10 | 22 - 7   | 2S2-2582W-70 | 33 - 1   | 5TJ-26372-80 | 43 - 8   | 1SL-82388-00 | 45 - 13  |
| 33D-22224-00 | 25 - 11  | 5XE-23153-L0 | 27 - 9   | 2GB-24181-00 | 21 - 49  | 5MV-25833-00 | 35 - 16  | 17D-27200-51 | 36 - 1   | 1SL-82389-00 | 45 - 15  |
| 4JX-22226-00 | 25 - 4   |              | 27 - 33  | 33D-24182-00 | 21 - 50  | 33D-2583V-00 | 37 - 1   | 17D-27217-00 | 36 - 2   | 2GB-8252H-00 | 45 - 44  |
| 33D-22234-00 | 25 - 6   | 2HH-23158-L0 | 27 - 23  | 33D-24183-00 | 21 - 51  | 5DH-25849-00 | 31 - 16  | 5UN-27217-00 | 37 - 8   | 2GB-82540-00 | 44 - 4   |
| 5NY-22241-00 | 25 - 22  |              | 27 - 47  | 1SL-24188-00 | 28 - 3   | 5MV-25852-01 | 35 - 8   | 5UN-27218-00 | 37 - 3   | 5VU-82576-01 | 45 - 40  |
| 5XE-22242-00 | 25 - 19  | 1C3-2315H-10 | 27 - 55  | 1SL-2419A-00 | 28 - 10  | 5UN-25852-50 | 37 - 5   | 5UN-27222-00 | 37 - 4   | 2GB-82590-00 | 45 - 7   |
| 1C3-22253-50 | 25 - 12  | 5TJ-2315J-C0 | 27 - 53  | 1DX-24474-00 | 28 - 26  | 5XE-25853-00 | 35 - 11  | 5UM-27311-E1 | 36 - 16  | 1UA-82591-00 | 45 - 23  |
| 1C3-22253-L1 | 25 - 17  | 2GB-2316A-00 | 27 - 14  | 33D-24486-00 | 28 - 16  | 5UN-25854-00 | 37 - 7   | 5UM-27315-E0 | 36 - 22  | 2GB-82718-00 | 45 - 48  |
| 4AA-22259-40 | 25 - 8   |              | 27 - 38  | 33D-24491-00 | 28 - 17  | 5XE-25854-00 | 35 - 7   | 5XC-27411-M2 | 36 - 9   | 5TJ-82911-80 | 43 - 1   |
| 4AA-22259-70 | 25 - 8   | 2GB-23170-00 | 27 - 11  | 1SL-24610-00 | 28 - 4   | 5UN-2585B-00 | 37 - 6   | 5XC-27421-M2 | 36 - 10  | 5TG-82913-00 | 43 - 9   |
| 4EW-22474-00 | 25 - 14  |              | 27 - 35  | 1SL-2464E-00 | 29 - 3   | 5CG-2585G-00 | 37 - 10  | 17D-27491-50 | 33 - 22  | 2GB-82917-00 | 43 - 7   |
| 3JE-22475-00 | 25 - 13  | 5XE-23171-L0 | 27 - 5   | 18P-2464V-00 | 21 - 55  | 5MV-25867-00 | 35 - 15  | 17D-2814F-00 | 21 - 53  | 2GB-83500-00 | 40 - 1   |
| 5NY-22475-00 | 25 - 18  |              | 27 - 29  | 5YT-24665-00 | 6 - 14   | 5NY-25868-00 | 35 - 6   | 5ET-28166-10 | 21 - 52  | 2GB-83500-30 | 40 - 1   |
| 5UN-22898-60 | 33 - 12  | 2GB-2317E-U0 | 26 - 17  | 18P-2467E-00 | 21 - 54  | 1DX-25872-00 | 35 - 1   | 5PG-2816R-00 | 22 - 23  | 2GB-83513-00 | 45 - 43  |
| 1C3-22969-90 | 24 - 9   | 5DH-23183-00 | 25 - 5   | 1SL-2470F-00 | 29 - 2   | 5XC-25873-L0 | 37 - 12  | 2GB-2831V-00 | 41 - 8   | 5GH-83516-00 | 40 - 8   |
| 2GB-23102-00 | 27 - 1   | 509-23184-L0 | 25 - 3   | 1SL-24710-00 | 29 - 1   | 1C3-25876-50 | 37 - 17  | 1SL-28386-00 | 9 - 38   | 2GB-83519-00 | 40 - 5   |
| 2GB-23103-00 | 27 - 25  | 1C3-23188-L0 | 27 - 15  | 1SL-24734-00 | 29 - 5   | 1C3-25886-50 | 37 - 15  | 3FV-28386-00 | 9 - 37   | 2GB-83530-00 | 40 - 7   |
| 1DX-23110-00 | 27 - 28  |              | 27 - 39  | 1SL-24742-00 | 29 - 4   | 5MV-2589F-00 | 35 - 13  | 2GB-81410-00 | 38 - 1   | 4P9-83591-00 | 44 - 2   |
| 5XC-23111-00 | 27 - 22  | 1C3-23188-N0 | 27 - 16  | 5NY-25104-00 | 30 - 6   | 5UN-25913-00 | 33 - 19  | 1DX-81450-00 | 38 - 2   | 2GB-83595-00 | 40 - 15  |
|              | 27 - 46  |              | 27 - 40  | 5TJ-2510C-80 | 30 - 12  | 5UN-25914-00 | 33 - 17  | 2GB-81828-00 | 38 - 7   | 2GB-83755-00 | 40 - 9   |
| 276-23114-00 | 27 - 24  | 1C3-23188-P0 | 27 - 17  | 5NG-25111-50 | 30 - 1   | 5DH-25914-50 | 33 - 15  | 5UM-81801-10 | 39 - 2   | 5TJ-8375E-C0 | 40 - 13  |
|              | 27 - 48  |              | 27 - 41  | 5NY-25117-00 | 30 - 3   | 3SP-25914-51 | 31 - 13  | 2GB-81828-00 | 39 - 4   | 5TJ-8375F-C0 | 40 - 11  |
| 1DX-23120-00 | 27 - 4   | 1C3-23188-R0 | 27 - 20  | 2GB-25181-00 | 30 - 11  | 5DH-25916-00 | 31 - 11  | 5TJ-81828-01 | 39 - 7   | 5TJ-83912-82 | 43 - 2   |
| 5XE-23125-L0 | 27 - 6   |              | 27 - 44  | 5GS-25304-00 | 32 - 16  |              | 33 - 14  | 2GB-8183G-00 | 39 - 6   | 1C3-83922-51 | 35 - 12  |
|              | 27 - 30  | 1C3-23190-L0 | 27 - 19  | 1DX-2530S-00 | 32 - 20  | 3JD-25917-00 | 31 - 14  | 2GB-81861-00 | 39 - 3   | 5HD-83951-00 | 43 - 6   |
| 33D-23136-00 | 27 - 2   |              | 27 - 43  | 5ET-25311-00 | 32 - 1   |              | 33 - 16  | 2GB-81890-00 | 39 - 1   | 1SL-83976-00 | 43 - 12  |
|              | 27 - 26  | 5TJ-2331E-80 | 41 - 9   | 5ET-25317-00 | 32 - 2   | 5DH-25919-00 | 31 - 6   | 2GB-81940-00 | 45 - 34  | 2GB-83976-00 | 43 - 11  |

NUMERICAL INDEX

| PART NO.     | REF. NO. | PART NO.    | REF. NO. | PART NO.    | REF. NO. | PART NO.    | REF. NO. | PART NO.    | REF. NO. | PART NO.    | REF. NO. |
|--------------|----------|-------------|----------|-------------|----------|-------------|----------|-------------|----------|-------------|----------|
| 5LP-84126-10 | 43 - 4   | 90105-06110 | 33 - 21  | 90111-06149 | 28 - 23  | 90201-08043 | 21 - 18  | 90340-36002 | 14 - 2   | 90450-22001 | 6 - 23   |
| 2GB-84300-00 | 41 - 1   |             | 33 - 23  | 90116-06037 | 1 - 15   | 90201-08044 | 36 - 7   | 90387-05048 | 44 - 9   | 90450-25001 | 6 - 22   |
| 1DX-84314-00 | 41 - 2   |             | 45 - 14  | 90119-06096 | 23 - 7   | 90201-08045 | 21 - 10  | 90387-06065 | 6 - 25   | 90450-28001 | 6 - 21   |
| 1DX-84330-00 | 41 - 4   | 90105-06111 | 33 - 24  |             | 23 - 15  | 90201-08048 | 15 - 25  | 90387-06091 | 28 - 8   | 90450-58007 | 9 - 6    |
| 1DX-84710-00 | 42 - 1   | 90105-06127 | 22 - 3   | 90119-06133 | 45 - 27  |             | 32 - 13  | 90387-06105 | 26 - 4   | 90450-60004 | 9 - 3    |
| 5UM-84716-E0 | 42 - 4   | 90105-06148 | 4 - 8    | 90119-06166 | 21 - 35  | 90201-08061 | 12 - 17  | 90387-06170 | 41 - 5   | 90464-11M18 | 42 - 11  |
| 5TJ-84716-U0 | 42 - 4   | 90105-06170 | 26 - 3   | 90119-06262 | 6 - 26   | 90201-080H1 | 17 - 22  | 90387-06259 | 22 - 2   | 90464-13073 | 45 - 20  |
| 5UM-84736-E0 | 42 - 2   |             | 28 - 7   | 90119-06268 | 22 - 19  | 90201-08512 | 5 - 8    | 90387-06284 | 28 - 24  |             | 45 - 22  |
| 5UM-84737-E0 | 42 - 3   |             | 28 - 11  | 90119-06M12 | 20 - 15  | 90201-096J9 | 1 - 14   | 90387-06372 | 23 - 19  | 90464-13077 | 45 - 21  |
| 5TJ-84781-U0 | 42 - 6   |             | 40 - 6   | 90119-08133 | 12 - 30  | 90201-10025 | 21 - 29  |             | 23 - 25  | 90464-17003 | 45 - 17  |
| 4AG-85111-00 | 26 - 18  | 90105-06179 | 23 - 29  | 90149-05040 | 38 - 5   | 90201-10032 | 36 - 14  | 90387-065T2 | 21 - 46  | 90464-30009 | 45 - 18  |
| 3Y6-85130-02 | 22 - 16  | 90105-06189 | 13 - 17  | 90149-06074 | 13 - 21  | 90201-10035 | 26 - 14  | 90387-066J9 | 45 - 5   | 90464-31002 | 21 - 44  |
|              | 42 - 9   | 90105-06203 | 9 - 43   | 90149-06083 | 2 - 14   | 90201-10045 | 21 - 23  | 90387-066Y6 | 28 - 12  |             | 34 - 12  |
| 2GB-85542-00 | 45 - 41  |             | 23 - 30  | 90149-06108 | 28 - 29  |             | 36 - 20  | 90387-07045 | 9 - 30   |             | 42 - 13  |
| 2GB-85752-00 | 28 - 25  |             | 45 - 3   | 90149-10031 | 21 - 4   | 90201-105A8 | 16 - 2   | 90387-08032 | 5 - 7    | 90464-32060 | 45 - 24  |
| 1DX-85753-00 | 28 - 27  | 90105-08133 | 21 - 16  | 90151-06024 | 4 - 13   | 90201-127E1 | 38 - 4   | 90387-08041 | 21 - 11  | 90465-08062 | 14 - 17  |
| 1SL-85885-01 | 10 - 15  | 90105-08134 | 27 - 50  | 90151-06045 | 15 - 22  | 90201-14020 | 24 - 30  | 90387-08057 | 23 - 2   | 90465-10098 | 45 - 19  |
| 8FP-85886-00 | 9 - 14   | 90105-08137 | 12 - 16  | 90151-06051 | 31 - 2   | 90201-15701 | 14 - 20  |             | 23 - 9   | 90467-090A2 | 6 - 16   |
| 2GB-8591A-00 | 44 - 7   |             | 31 - 17  | 90151-08007 | 13 - 19  | 90201-16018 | 24 - 17  | 90387-08081 | 12 - 18  | 90467-140A4 | 11 - 6   |
| 2GB-8591A-10 | 44 - 7   | 90105-08143 | 21 - 26  | 90159-06021 | 7 - 6    | 90201-167P7 | 15 - 7   | 90387-08086 | 22 - 11  | 90467-160A4 | 11 - 5   |
| 5NY-W0041-01 | 35 - 5   |             | 21 - 33  | 90159-06027 | 19 - 14  | 90201-177G4 | 15 - 16  | 90387-086N4 | 21 - 15  | 90468-08104 | 11 - 7   |
| 5UN-W0042-50 | 37 - 2   | 90105-08154 | 26 - 16  | 90159-06029 | 17 - 12  |             | 18 - 24  | 90387-087L0 | 9 - 22   | 90468-16001 | 36 - 4   |
| 5MV-W0045-01 | 31 - 9   |             | 27 - 51  | 90160-05012 | 42 - 5   | 90201-20020 | 32 - 27  | 90387-1003G | 36 - 21  | 90480-01027 | 9 - 25   |
| 1C3-W0046-B0 | 33 - 9   | 90105-08230 | 12 - 29  | 90170-10405 | 2 - 19   | 90201-20611 | 17 - 17  | 90387-11009 | 23 - 18  | 90480-01558 | 9 - 35   |
| 3JD-W0047-00 | 31 - 5   |             | 21 - 7   | 90170-14171 | 2 - 16   | 90201-20685 | 15 - 3   |             | 23 - 24  | 90480-08608 | 32 - 14  |
| 5UN-W0047-50 | 33 - 5   |             | 23 - 6   | 90170-16003 | 17 - 4   | 90201-21014 | 24 - 23  | 90387-14016 | 24 - 27  | 90480-10068 | 23 - 21  |
| 5UN-W0057-00 | 31 - 4   |             | 23 - 14  | 90170-16326 | 17 - 19  | 90201-28020 | 26 - 8   | 90387-14020 | 20 - 11  |             | 23 - 27  |
| 5UN-W0057-50 | 33 - 4   | 90105-09004 | 1 - 13   | 90179-08019 | 32 - 24  | 90201-29M00 | 18 - 30  | 90387-16026 | 24 - 21  | 90480-10289 | 28 - 13  |
| 5XE-W2587-10 | 35 - 4   | 90105-10176 | 21 - 21  | 90179-10658 | 21 - 22  | 90202-05193 | 28 - 28  | 90387-17012 | 18 - 23  | 90480-11015 | 44 - 12  |
| 90101-06041  | 20 - 9   | 90105-10189 | 21 - 30  |             | 21 - 28  | 90208-10001 | 2 - 18   | 90387-17015 | 13 - 8   | 90480-11298 | 9 - 33   |
| 90101-06044  | 15 - 13  | 90105-10448 | 21 - 27  | 90179-12657 | 38 - 3   | 90208-14033 | 2 - 15   | 90387-17016 | 24 - 6   | 90480-12020 | 41 - 6   |
| 90101-08006  | 32 - 23  | 90109-06034 | 43 - 3   | 90179-16011 | 30 - 13  | 90208-16019 | 17 - 3   | 90387-1714S | 24 - 7   | 90480-12237 | 9 - 23   |
| 90105-05005  | 44 - 8   | 90109-08078 | 32 - 11  | 90179-18001 | 18 - 33  | 90209-16011 | 24 - 22  | 90387-175R2 | 2 - 11   |             | 9 - 34   |
| 90105-05016  | 41 - 10  | 90109-10026 | 36 - 19  | 90179-24004 | 26 - 10  | 90209-20008 | 18 - 4   | 90387-19008 | 17 - 2   | 90480-13025 | 45 - 4   |
| 90105-06027  | 1 - 5    | 90110-05032 | 13 - 5   | 90179-28015 | 26 - 7   |             | 18 - 19  | 90387-20006 | 18 - 8   | 90480-13029 | 44 - 10  |
| 90105-06064  | 23 - 28  | 90110-05033 | 7 - 2    | 90185-08008 | 32 - 12  | 90209-23012 | 18 - 14  | 90387-22033 | 18 - 27  | 90480-14012 | 40 - 2   |
|              | 41 - 3   | 90110-05041 | 12 - 23  | 90185-08009 | 21 - 17  | 90215-16289 | 17 - 18  | 90401-10172 | 35 - 3   | 90480-15012 | 6 - 24   |
|              | 41 - 7   | 90110-05058 | 28 - 18  | 90185-10012 | 25 - 23  | 90215-20003 | 18 - 32  |             | 37 - 13  | 90480-18549 | 28 - 9   |
|              | 45 - 6   | 90110-05062 | 44 - 6   | 90185-10018 | 36 - 23  | 90240-08120 | 36 - 6   | 90413-14001 | 11 - 4   | 90501-052G5 | 20 - 6   |
|              | 45 - 32  | 90110-05066 | 9 - 5    | 90185-14010 | 24 - 31  | 90240-10004 | 36 - 13  | 90430-06014 | 1 - 8    | 90501-06022 | 19 - 3   |
| 90105-06081  | 13 - 24  | 90110-06168 | 16 - 8   | 90185-16002 | 24 - 16  | 90267-32146 | 21 - 20  |             | 5 - 15   | 90501-064L1 | 19 - 11  |
| 90105-06099  | 13 - 14  | 90110-06363 | 13 - 10  | 90185-20002 | 32 - 26  | 90267-40077 | 22 - 15  | 90430-06156 | 7 - 3    | 90501-147A5 | 15 - 20  |
| 90105-06100  | 22 - 18  | 90110-06380 | 1 - 25   | 90201-04018 | 22 - 14  | 90267-41004 | 9 - 36   | 90430-10004 | 44 - 3   | 90501-160A2 | 15 - 6   |
| 90105-06102  | 14 - 24  | 90110-06391 | 13 - 9   | 90201-047R8 | 42 - 7   | 90267-48084 | 42 - 8   | 90430-10005 | 35 - 2   | 90501-220A4 | 17 - 11  |
| 90105-06104  | 24 - 12  | 90110-06392 | 13 - 11  | 90201-05017 | 12 - 3   | 90269-06008 | 9 - 20   |             | 37 - 14  | 90506-20031 | 36 - 5   |
| 90105-06105  | 24 - 14  | 90110-06401 | 38 - 6   |             | 12 - 10  | 90280-03006 | 2 - 25   | 90430-10188 | 13 - 7   | 90506-30005 | 36 - 17  |
|              | 40 - 16  | 90110-08051 | 15 - 24  | 90201-05021 | 40 - 3   | 90340-12007 | 1 - 6    | 90445-09008 | 28 - 5   | 90508-26087 | 19 - 13  |
| 90105-06108  | 33 - 2   | 90111-06116 | 37 - 11  | 90201-06108 | 22 - 4   | 90340-14011 | 14 - 4   | 90445-217G3 | 36 - 18  | 90508-28015 | 36 - 11  |

NUMERICAL INDEX

| PART NO.    | REF. NO. | PART NO.    | REF. NO. | PART NO.    | REF. NO. | PART NO.    | REF. NO. | PART NO. | REF. NO. | PART NO. | REF. NO. |
|-------------|----------|-------------|----------|-------------|----------|-------------|----------|----------|----------|----------|----------|
| 90508-28018 | 36 - 12  | 93210-45708 | 8 - 3    | 94309-21161 | 30 - 9   | 98502-05014 | 9 - 10   |          |          |          |          |
| 90508-29023 | 20 - 12  | 93210-58346 | 14 - 14  | 94416-21005 | 30 - 5   |             | 9 - 21   |          |          |          |          |
| 90508-30743 | 15 - 10  | 93300-60801 | 5 - 4    | 94421-18005 | 32 - 15  | 98507-05020 | 34 - 8   |          |          |          |          |
| 90520-04011 | 21 - 36  | 93300-60839 | 21 - 14  | 94591-57114 | 4 - 9    | 98706-04012 | 35 - 9   |          |          |          |          |
| 91312-04020 | 45 - 42  | 93306-00426 | 18 - 1   | 94682-42021 | 32 - 29  | 98707-06025 | 28 - 22  |          |          |          |          |
| 91312-05008 | 21 - 41  | 93306-07202 | 32 - 4   | 94701-00434 | 1 - 10   | 98980-06008 | 12 - 4   |          |          |          |          |
| 91312-06020 | 9 - 2    | 93306-20336 | 18 - 10  | 95022-06008 | 45 - 37  |             | 12 - 11  |          |          |          |          |
| 91312-06025 | 39 - 8   | 93306-20351 | 2 - 10   | 95022-06010 | 1 - 7    | 99009-16400 | 15 - 8   |          |          |          |          |
| 91317-06075 | 13 - 12  |             | 18 - 25  |             | 5 - 14   | 99009-17400 | 15 - 17  |          |          |          |          |
| 91380-06012 | 45 - 16  | 93306-20648 | 2 - 7    | 95022-06012 | 6 - 2    | 99009-18500 | 17 - 29  |          |          |          |          |
| 91402-20012 | 36 - 8   | 93306-27209 | 18 - 11  | 95022-06014 | 14 - 15  | 99009-22500 | 14 - 21  |          |          |          |          |
| 91402-25015 | 36 - 15  | 93306-27212 | 32 - 3   | 95022-06016 | 8 - 4    | 99009-45500 | 32 - 7   |          |          |          |          |
| 91808-16023 | 1 - 4    | 93306-80502 | 19 - 5   |             | 21 - 47  | 99530-08016 | 14 - 10  |          |          |          |          |
| 91A20-05065 | 6 - 15   | 93306-90409 | 19 - 4   |             | 44 - 13  | 99530-12016 | 14 - 23  |          |          |          |          |
| 92012-05008 | 12 - 25  |             | 30 - 2   | 95022-06020 | 6 - 6    | 99530-14016 | 13 - 3   |          |          |          |          |
|             | 40 - 14  | 93310-212R6 | 16 - 3   |             | 14 - 12  | 9Y58F-39113 | 32 - 28  |          |          |          |          |
| 92012-06010 | 21 - 39  | 93310-225N0 | 17 - 15  |             | 28 - 14  |             |          |          |          |          |          |
|             | 21 - 43  | 93310-63096 | 2 - 5    | 95022-06025 | 5 - 13   |             |          |          |          |          |          |
| 92012-06012 | 40 - 18  | 93315-32166 | 24 - 19  |             | 14 - 27  |             |          |          |          |          |          |
| 92902-06600 | 40 - 19  |             | 24 - 25  | 95022-06030 | 14 - 11  |             |          |          |          |          |          |
| 92902-10200 | 25 - 21  | 93317-11096 | 17 - 27  | 95022-06060 | 14 - 28  |             |          |          |          |          |          |
| 93101-14164 | 14 - 19  | 93317-22262 | 24 - 2   | 95022-08040 | 21 - 12  |             |          |          |          |          |          |
| 93102-08004 | 5 - 2    | 93332-00068 | 26 - 5   | 95022-10016 | 13 - 6   |             |          |          |          |          |          |
| 93102-08307 | 5 - 3    | 93332-00081 | 26 - 1   | 95024-08040 | 12 - 13  |             |          |          |          |          |          |
| 93102-10008 | 17 - 28  | 93340-21008 | 17 - 21  |             | 12 - 28  |             |          |          |          |          |          |
| 93102-18278 | 15 - 14  | 93342-22217 | 24 - 3   | 95602-05200 | 22 - 17  |             |          |          |          |          |          |
| 93102-26468 | 30 - 4   | 93410-20038 | 15 - 4   |             | 42 - 10  |             |          |          |          |          |          |
| 93102-28012 | 18 - 28  | 93410-22039 | 18 - 5   | 95602-06200 | 26 - 19  |             |          |          |          |          |          |
| 93105-47007 | 40 - 10  |             | 18 - 20  | 95602-10200 | 25 - 20  |             |          |          |          |          |          |
| 93106-22002 | 24 - 4   | 93410-26067 | 18 - 15  |             | 26 - 15  |             |          |          |          |          |          |
| 93106-30001 | 32 - 5   | 93440-07182 | 5 - 9    | 95612-08620 | 1 - 9    |             |          |          |          |          |          |
| 93106-30045 | 32 - 6   |             | 17 - 23  | 95701-06500 | 35 - 14  |             |          |          |          |          |          |
| 93109-14010 | 20 - 16  | 93440-41178 | 4 - 3    | 95702-05500 | 40 - 4   |             |          |          |          |          |          |
| 93109-21001 | 24 - 26  | 93450-17129 | 2 - 24   | 95702-06500 | 1 - 16   |             |          |          |          |          |          |
| 93109-25001 | 24 - 20  | 93450-40N50 | 18 - 29  |             | 24 - 13  |             |          |          |          |          |          |
| 93109-28043 | 24 - 5   | 93507-32009 | 15 - 21  |             | 27 - 60  |             |          |          |          |          |          |
| 93210-11073 | 36 - 3   | 93511-32027 | 17 - 24  |             | 45 - 33  |             |          |          |          |          |          |
| 93210-12010 | 7 - 5    | 93603-12007 | 5 - 6    | 95702-08500 | 12 - 6   |             |          |          |          |          |          |
| 93210-14369 | 14 - 5   | 93604-10011 | 5 - 12   | 97002-05016 | 43 - 10  |             |          |          |          |          |          |
| 93210-16275 | 6 - 5    | 93608-33002 | 20 - 13  | 97702-40010 | 40 - 12  |             |          |          |          |          |          |
| 93210-16500 | 6 - 3    | 93612-16254 | 1 - 12   |             | 42 - 12  |             |          |          |          |          |          |
| 93210-16716 | 5 - 17   |             | 1 - 24   | 97702-40012 | 23 - 5   |             |          |          |          |          |          |
| 93210-17570 | 15 - 23  | 9383B-13218 | 18 - 31  | 97702-50014 | 45 - 45  |             |          |          |          |          |          |
| 93210-19123 | 14 - 7   | 94108-21034 | 30 - 7   | 97702-50016 | 42 - 5   |             |          |          |          |          |          |
| 93210-196A4 | 18 - 26  | 94111-18024 | 32 - 17  | 97702-50520 | 9 - 15   |             |          |          |          |          |          |
| 93210-21001 | 44 - 5   | 94212-18188 | 32 - 18  | 97702-60016 | 22 - 21  |             |          |          |          |          |          |
| 93210-25711 | 39 - 5   | 94227-21101 | 30 - 8   | 98502-05010 | 37 - 16  |             |          |          |          |          |          |
| 93210-357A3 | 14 - 3   | 94309-18146 | 32 - 19  |             | 37 - 18  |             |          |          |          |          |          |