



# PARTS CATALOGUE

**WR450FE** (1DXD) CANADA

**WR450FE** (1DXB) OCEANIA

**WR450F** (1DXC) SOUTH AFRICA

**WR450F** (1DXE) ARGENTINA, COLOMBIA, MEXICO

WR450FE/WR450F  
PARTS CATALOGUE  
©2013 by Yamaha Motor Co., Ltd.  
1st edition, April 2013  
All rights reserved.  
Any reprinting or unauthorized use  
without the written permission of  
Yamaha Motor Co., Ltd.  
is expressly prohibited.  
Printed in Japan.

# FOREWORD

This Parts Catalogue is related to the parts for the model(s) on the cover page. When you are ordering replacement parts, please refer to this Parts Catalogue and quote both part numbers and part names correctly.

1. Modifications or additions which have been made after the issue of the Parts Catalogue will be announced in the Parts News.

It is advisable that you make the necessary corrections to the Parts Catalogue according to the Parts News.

2. Abbreviations

The following abbreviations are used in this Parts Catalogue.

“UR” Use specified parts number.

“UN” Use as many as needed.

“AP” Alternate Parts

“LM” Locally Made (Parts need to be ordered locally)

“F#” Frame No. (Applicable machine No.)

“O/S” Over Size

3. The number of components for assembly

- Parts, which are to be supplied in an assembly, are listed with a dot (.) in front of the part name as shown below.
- The numeral appearing to the right of each component part indicates the quantity of parts for each assembly unit.

PART NO.	DESCRIPTION	Q'TY	REMARKS
2F5-83310-60	FRONT FLASHER LIGHT ASSY	2	
115-83311-60	.BULB (6V-18W)	1	

4. Applicable colours of graphics are represented in the “REMARKS” as shown below.

PART NO.	DESCRIPTION	Q'TY	REMARKS
2N4-24110-00-X5	FUEL TANK COMP.	2	MXR
3J1-24240-10	.GRAPHIC, FUEL TANK	1	FOR MXR

5. Note that the illustrations for reference in finding parts numbers are not to be used for assembling. When assembling, please use the applicable service manual.

6. The asterisk (\*) before a reference number indicates modified items after the first edition.





# CONTENTS

## ENGINE

CYLINDER .....	1
CRANKSHAFT & PISTON .....	2
VALVE .....	3
CAMSHAFT & CHAIN .....	5
WATER PUMP .....	6
RADIATOR & HOSE .....	7
OIL PUMP .....	8
OIL CLEANER .....	9
INTAKE .....	10
INTAKE 2 .....	12
EXHAUST .....	13
CRANKCASE .....	14
CRANKCASE COVER 1 .....	16
STARTER .....	18
STARTER CLUTCH .....	19
CLUTCH .....	20
TRANSMISSION .....	21
SHIFT CAM & FORK .....	23
SHIFT SHAFT .....	24

## CHASSIS

FRAME .....	25
FENDER 1 .....	28
FENDER 2 .....	30
SIDE COVER .....	31
REAR ARM .....	33
REAR SUSPENSION .....	35
STEERING .....	37
FRONT FORK .....	39
FUEL TANK .....	42
SEAT .....	44
FRONT WHEEL .....	45
FRONT BRAKE CALIPER .....	46
REAR WHEEL .....	47
REAR BRAKE CALIPER .....	49
STEERING HANDLE & CABLE .....	50
FRONT MASTER CYLINDER .....	51
STAND & FOOTREST .....	53
REAR MASTER CYLINDER .....	55
GENERATOR .....	56
STARTING MOTOR .....	57

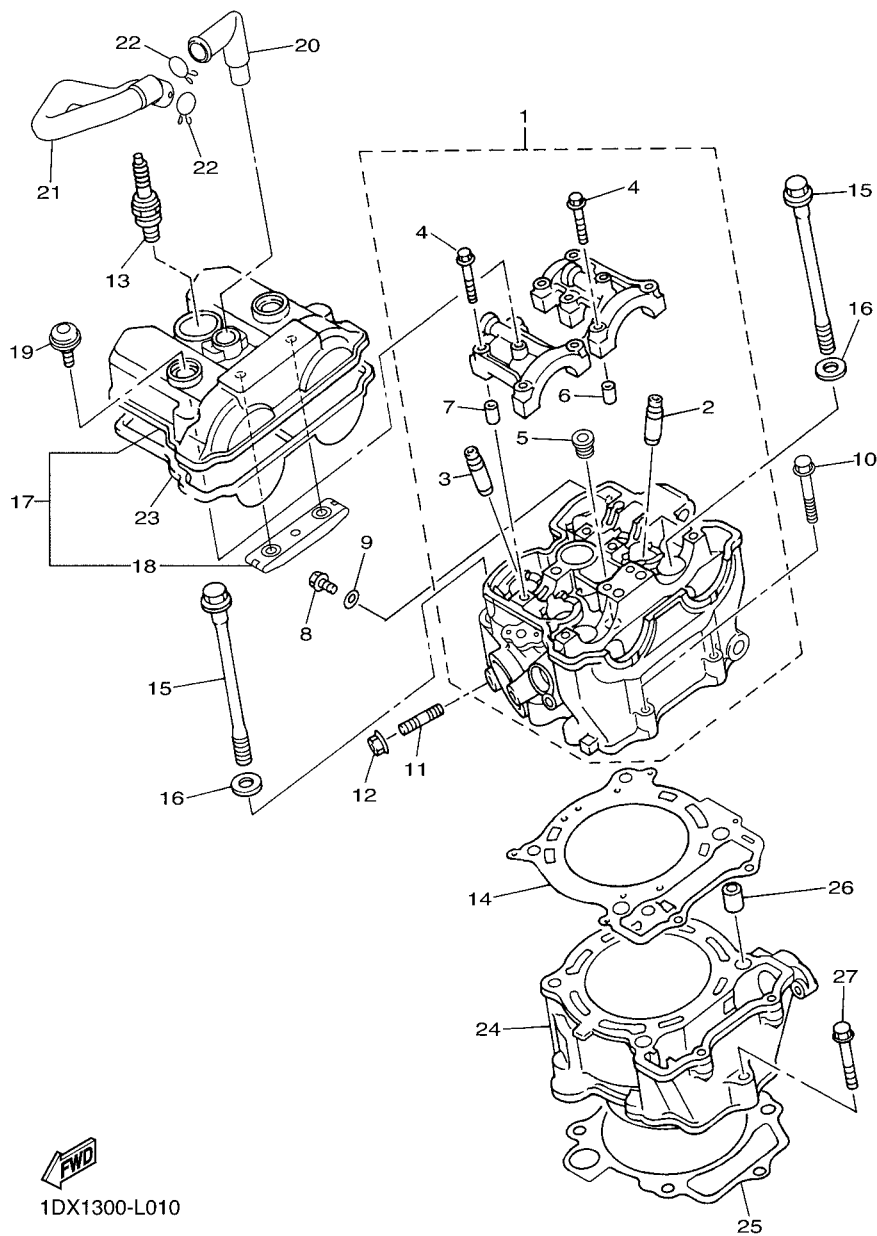
FLASHER LIGHT .....	58
METER .....	59
HEADLIGHT .....	61
TAILLIGHT .....	62
HANDLE SWITCH & LEVER .....	64
ELECTRICAL 1 .....	65
ELECTRICAL 2 .....	66
ALTERNATE FOR CHASSIS .....	68

## INDEX

NUMERICAL INDEX .....	69
-----------------------	----

FIG. 1 CYLINDER

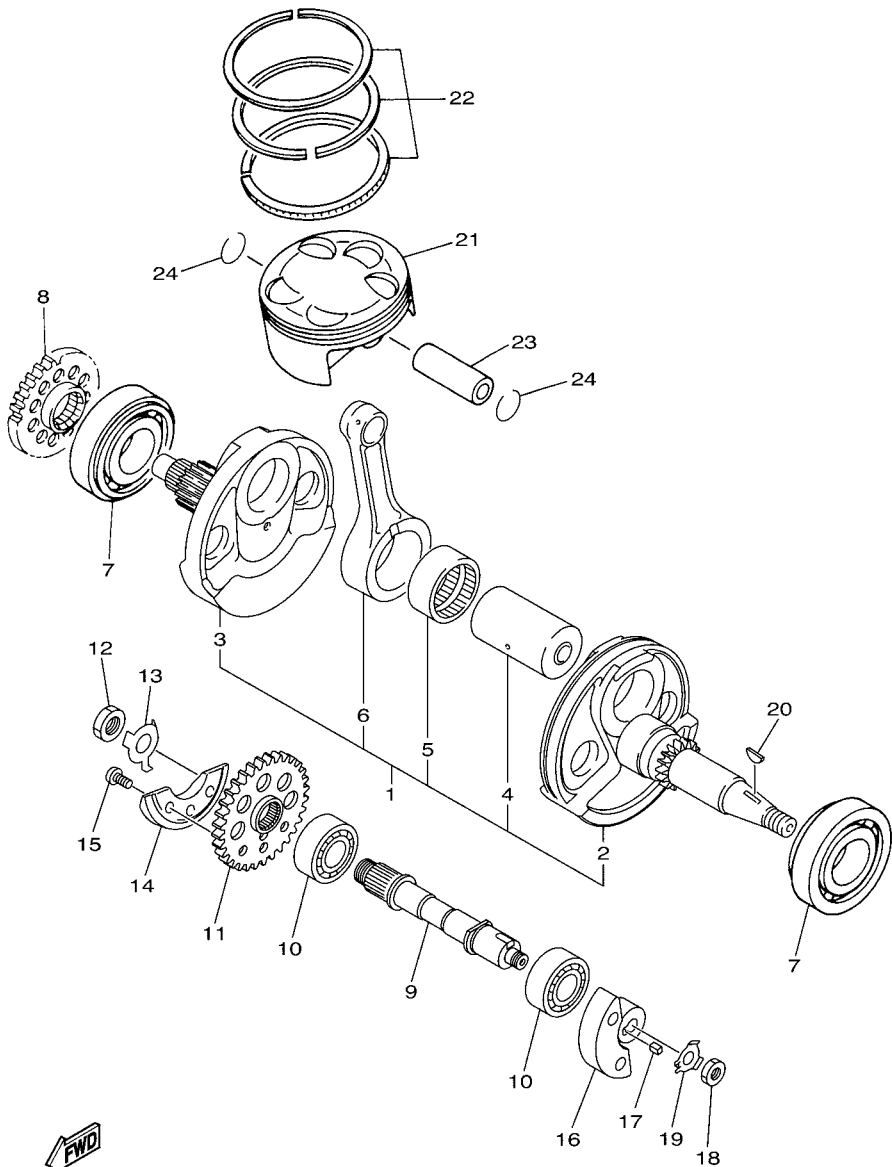
REF. NO.	PART NO.	DESCRIPTION	1DXD	1DXB	1DXC	1DXE	REMARKS
1	1DX-11101-09	CYLINDER HEAD ASSY	1	1	1	1	
2	5TA-11133-10	.GUIDE, VALVE 1	3	3	3	3	
3	5TA-11134-10	.GUIDE, VALVE 2	2	2	2	2	
4	90105-06027	.BOLT, FLANGE	10	10	10	10	
5	90340-12007	.PLUG, STRAIGHT SCREW	1	1	1	1	
6	91808-16023	.PIN, DOWEL	2	2	2	2	
7	91808-16023	.PIN, DOWEL	2	2	2	2	
8	95022-06010	BOLT, FLANGE	1	1	1	1	
9	90430-06014	GASKET	1	1	1	1	
10	95022-06035	BOLT, FLANGE	2	2	2	2	
11	90116-08022	BOLT, STUD	1	1	1	1	
12	95702-08500	NUT, FLANGE	1	1	1	1	
13	94701-00411	PLUG, SPARK (NGK R CR8E)	1	1	1	1	
14	2S2-11181-00	GASKET, CYLINDER HEAD 1	1	1	1	1	
15	90105-10163	BOLT, FLANGE	4	4	4	4	
16	90201-10025	WASHER, PLATE	4	4	4	4	
17	2S2-11190-30	COVER, CYLINDER HEAD 1	1	1	1	1	
18	5BE-12241-00	GUIDE, STOPPER 2	1	1	1	1	
19	5UM-1119E-00	BOLT, COVER HEAD	2	2	2	2	
20	3P6-11167-00	PIPE, BREATHER 2	1	1	1	1	
21	1DX-11166-00	PIPE, BREATHER 1	1	1	1	1	
22	90467-160A4	CLIP	2	2	2	2	
23	2S2-11193-00	GASKET, HEAD COVER 1	1	1	1	1	
24	2S2-11311-30	CYLINDER 1	1	1	1	1	
25	2S2-11351-00	GASKET, CYLINDER	1	1	1	1	
26	93612-16254	PIN, DOWEL	2	2	2	2	
27	95022-06035	BOLT, FLANGE	1	1	1	1	



1DX1300-L010

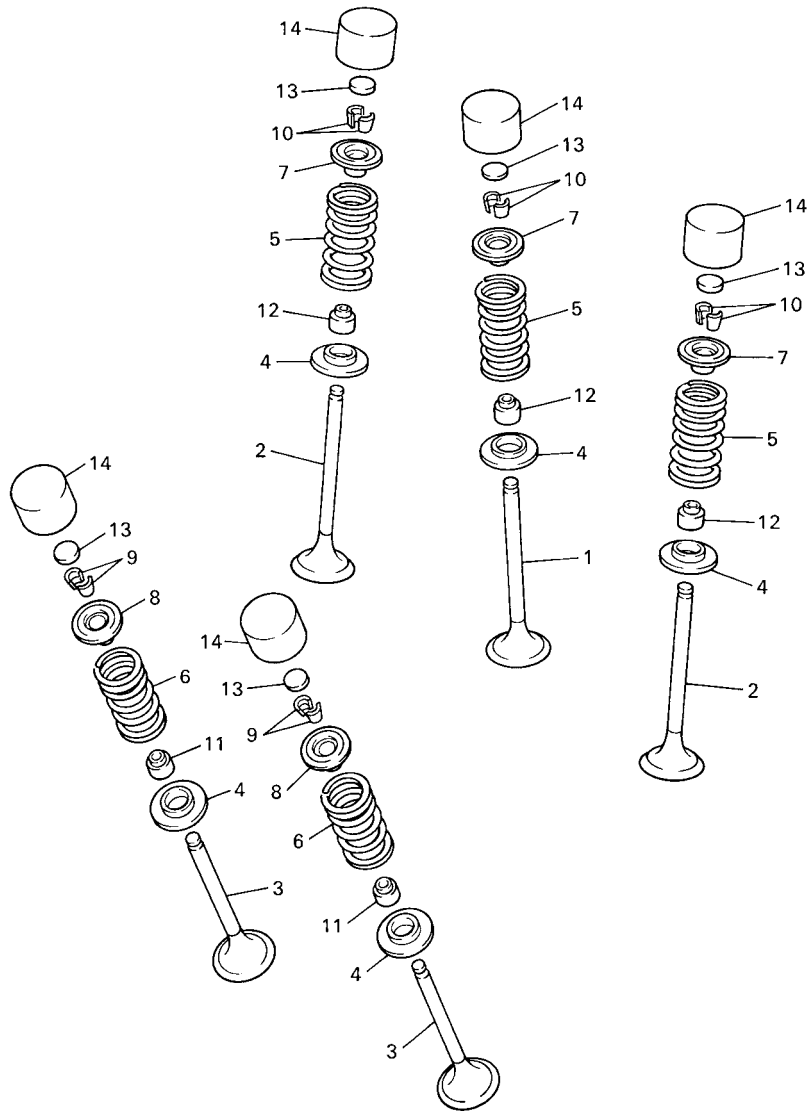
**FIG. 2 CRANKSHAFT & PISTON**

REF. NO.	PART NO.	DESCRIPTION	1DXD	1DXB	1DXC	1DXE	REMARKS
1	1DX-11400-00	CRANKSHAFT ASSY	1	1	1	1	
2	1DX-11412-00	.CRANK 1	1	1	1	1	
3	1DX-11422-00	.CRANK 2	1	1	1	1	
4	5TG-11681-01	.PIN, CRANK 1	1	1	1	1	
5	93310-63458	.BEARING	1	1	1	1	
6	1DX-11651-00	.ROD, CONNECTING	1	1	1	1	
7	93306-30633	BEARING	2	2	2	2	
8	2S2-11536-00	GEAR, DRIVE	1	1	1	1	
9	2S2-11455-00	SHAFT 1	1	1	1	1	
10	93304-20310	BEARING	2	2	2	2	
11	2S2-11531-00	GEAR, BALANCE WEIGHT	1	1	1	1	
12	90170-14171	NUT	1	1	1	1	
13	90215-14287	WASHER, LOCK	1	1	1	1	
14	1DX-11454-00	WEIGHT 1	1	1	1	1	
15	90149-06158	SCREW	3	3	3	3	
16	2S2-11464-00	WEIGHT 2	1	1	1	1	
17	90282-05034	KEY, STRAIGHT	1	1	1	1	
18	90170-10405	NUT	1	1	1	1	
19	90215-10009	WASHER, LOCK	1	1	1	1	
20	90280-03006	KEY, WOODRUFF	1	1	1	1	
21	1DX-11631-00	PISTON (STD)	1	1	1	1	
22	5JG-11603-00	PISTON RING SET (STD)	1	1	1	1	
23	33D-11633-00	PIN, PISTON	1	1	1	1	
24	93450-19052	CIRCLIP	2	2	2	2	



1DX1300-L020

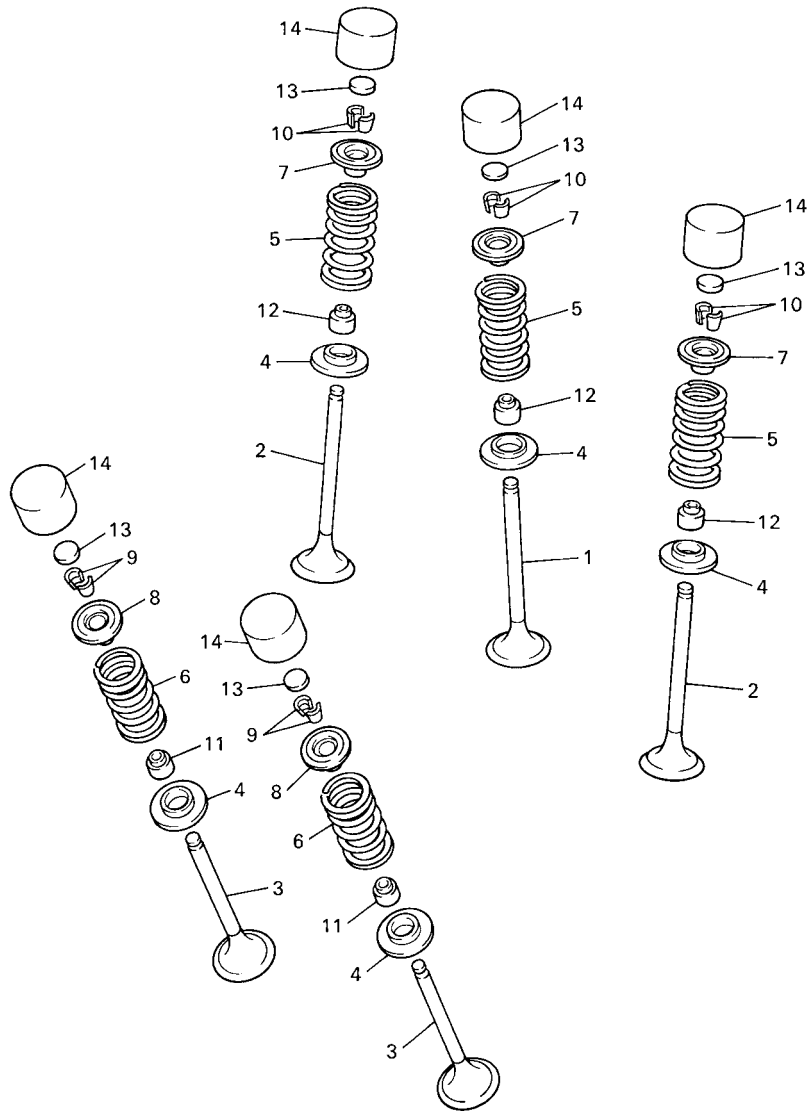




5BE100-8030

FIG. 3 VALVE

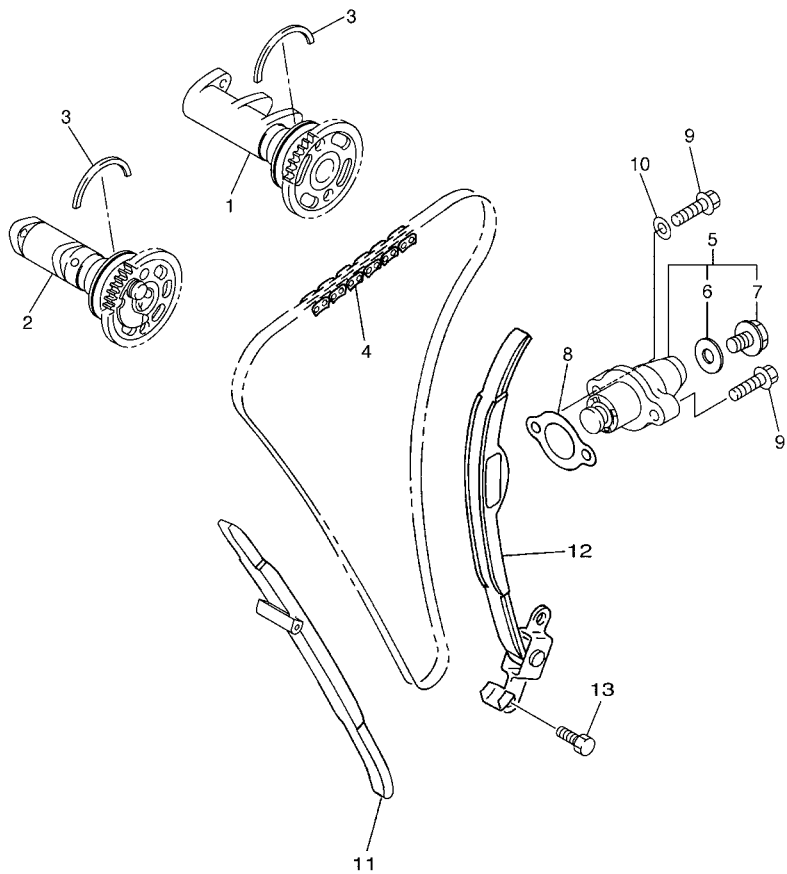
REF. NO.	PART NO.	DESCRIPTION	1DXD	1DXB	1DXC	1DXE	REMARKS
1	5TA-12111-00	VALVE, INTAKE	1	1	1	1	
2	5TA-12112-00	VALVE, INTAKE 2	2	2	2	2	
3	5TA-12121-00	VALVE, EXHAUST	2	2	2	2	
4	3GM-12126-00	SEAT, VALVE SPRING 2	5	5	5	5	
5	5TJ-12113-00	SPRING, VALVE INNER	3	3	3	3	
6	5TJ-12114-00	SPRING, VALVE OUTER	2	2	2	2	
7	5BE-12117-00	RETAINER, VALVE SPRING	3	3	3	3	
8	4GY-12117-00	RETAINER, VALVE SPRING	2	2	2	2	
9	1AA-12118-00	LOCK, VALVE SPRING RETAINER	4	4	4	4	
10	1WG-12118-00	LOCK, VALVE SPRING RETAINER	6	6	6	6	
11	33M-12119-00	SEAL, VALVE STEM	2	2	2	2	
12	4SV-12119-00	SEAL, VALVE STEM	3	3	3	3	
13	3LD-12168-00	PAD, ADJUSTING (1.20)	5	5	5	5	UR
	3LD-12168-20	PAD, ADJUSTING (1.25)	5	5	5	5	UR
	3LD-12168-40	PAD, ADJUSTING (1.30)	5	5	5	5	UR
	3LD-12168-60	PAD, ADJUSTING (1.35)	5	5	5	5	UR
	3LD-12168-80	PAD, ADJUSTING (1.40)	5	5	5	5	UR
	3LD-12168-A0	PAD, ADJUSTING (1.45)	5	5	5	5	UR
	3LD-12168-F0	PAD, ADJUSTING (1.50)	5	5	5	5	UR
	3LD-12168-H1	PAD, ADJUSTING (1.55)	5	5	5	5	UR
	3LD-12168-K1	PAD, ADJUSTING (1.60)	5	5	5	5	UR
	3LD-12168-M1	PAD, ADJUSTING (1.65)	5	5	5	5	UR
	3LD-12168-R1	PAD, ADJUSTING (1.70)	5	5	5	5	UR
	3LD-12168-U1	PAD, ADJUSTING (1.75)	5	5	5	5	UR
	3LD-12168-W1	PAD, ADJUSTING (1.80)	5	5	5	5	UR
	3LD-12168-Y1	PAD, ADJUSTING (1.85)	5	5	5	5	UR
	3LD-12169-11	PAD, ADJUSTING (1.90)	5	5	5	5	UR



5BE100-8030

FIG. 3 VALVE

REF. NO.	PART NO.	DESCRIPTION	1DXD	1DXB	1DXC	1DXE	REMARKS
13	3LD-12169-31	PAD, ADJUSTING (1.95)	5	5	5	5	UR
	3LD-12169-50	PAD, ADJUSTING (2.00)	5	5	5	5	UR
	3LD-12169-70	PAD, ADJUSTING (2.05)	5	5	5	5	UR
	3LD-12169-90	PAD, ADJUSTING (2.10)	5	5	5	5	UR
	3LD-12169-E0	PAD, ADJUSTING (2.15)	5	5	5	5	UR
	3LD-12169-G0	PAD, ADJUSTING (2.20)	5	5	5	5	UR
	3LD-12169-J0	PAD, ADJUSTING (2.25)	5	5	5	5	UR
	3LD-12169-L0	PAD, ADJUSTING (2.30)	5	5	5	5	UR
	3LD-12169-N0	PAD, ADJUSTING (2.35)	5	5	5	5	UR
	3LD-12169-T0	PAD, ADJUSTING (2.40)	5	5	5	5	UR
14	3FV-12153-10	LIFTER, VALVE	5	5	5	5	STD YELLOW
	3FV-12153-09	LIFTER, VALVE (O/S)	5	5	5	5	AP GREEN

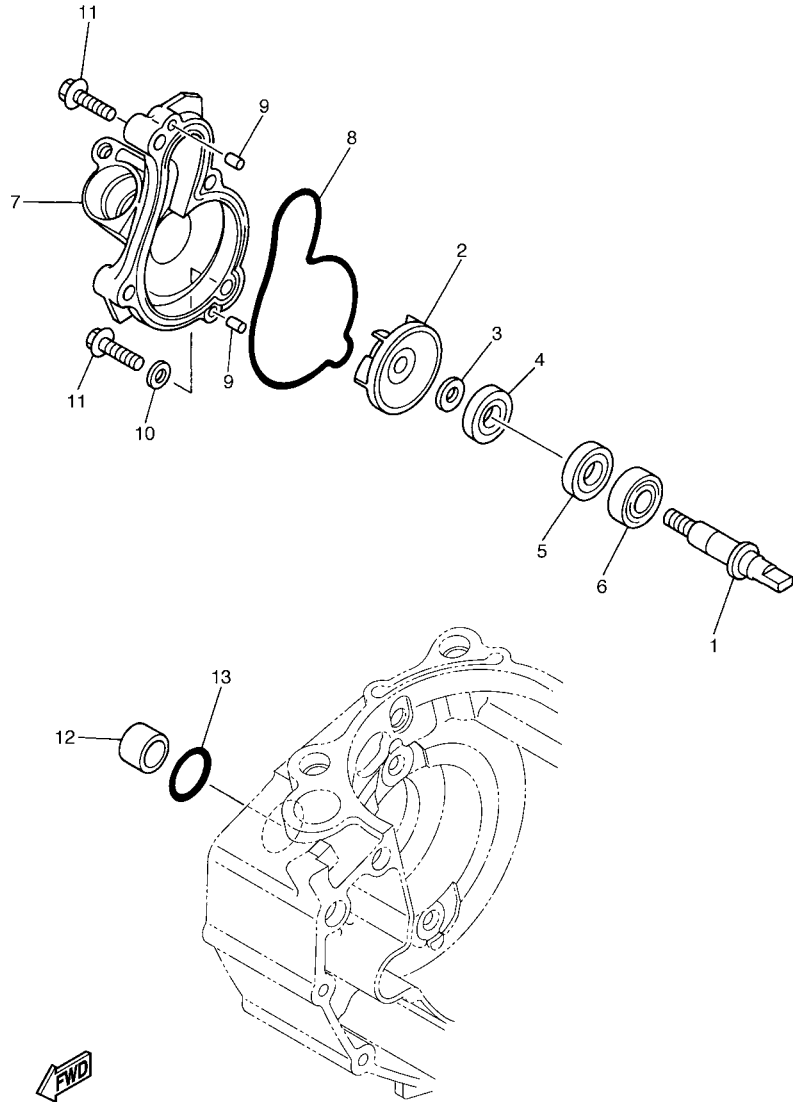


**FIG. 4 CAMSHAFT & CHAIN**

REF. NO.	PART NO.	DESCRIPTION	1DXD	1DXB	1DXC	1DXE	REMARKS
1	5TJ-12170-00	CAMSHAFT ASSY 1	1	1	1	1	
2	5TJ-12180-40	CAMSHAFT ASSY 2	1	1	1	1	
3	93440-41178	CIRCLIP	2	2	2	2	
4	94591-57118	CHAIN (98XRH2010-118M)	1	1	1	1	
5	5TA-12210-10	TENSIONER ASSY, CAM CHAIN	1	1	1	1	
6	5EL-12214-00	.GASKET	1	1	1	1	
7	5EL-12228-00	.BOLT	1	1	1	1	
8	4FM-12213-00	GASKET, TENSIONER CASE	1	1	1	1	
9	95022-06025	BOLT, FLANGE	2	2	2	2	
10	90430-06014	GASKET	1	1	1	1	
11	2S2-12251-00	DAMPER, CHAIN 1	1	1	1	1	
12	5TA-12252-00	DAMPER, CHAIN 2	1	1	1	1	
13	5TJ-12299-00	BOLT, STOPPER	2	2	2	2	



5TJE100-F041



2S21100-E050

**FIG. 5 WATER PUMP**

REF. NO.	PART NO.	DESCRIPTION	1DXD	1DXB	1DXC	1DXE	REMARKS
1	5GR-12458-00	SHAFT, IMPELLER	1	1	1	1	
2	5DJ-12451-00	IMPELLER, WATER PUMP	1	1	1	1	
3	90201-08512	WASHER, PLATE	1	1	1	1	
4	93109-11073	OIL SEAL	1	1	1	1	
5	93102-12106	OIL SEAL (SD 12-22-5 HS)	1	1	1	1	
6	93306-00105	BEARING	1	1	1	1	
7	5TG-12422-00	COVER, HOUSING	1	1	1	1	
8	5BE-12439-00	O-RING	1	1	1	1	
9	93604-10011	PIN, DOWEL	2	2	2	2	
10	90430-06014	GASKET	1	1	1	1	
11	95022-06030	BOLT, FLANGE	4	4	4	4	
12	5BE-12564-00	PIPE, WATER	1	1	1	1	
13	93210-19758	O-RING	1	1	1	1	

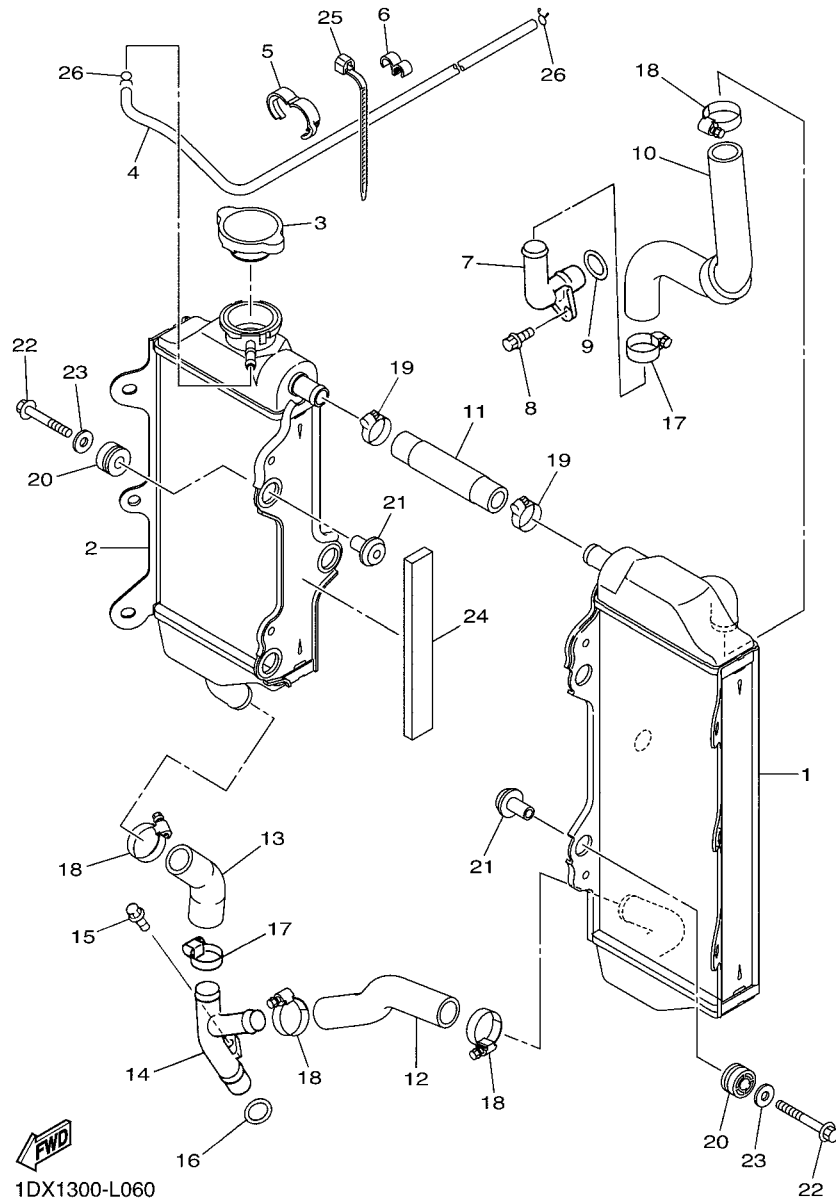


FIG. 6 RADIATOR & HOSE

REF. NO.	PART NO.	DESCRIPTION	1DXD	1DXB	1DXC	1DXE	REMARKS
1	1DX-1240A-00	RADIATOR ASSY	1	1	1	1	
2	1DX-12461-00	RADIATOR COMP	1	1	1	1	
3	5SL-12462-00	CAP, RADIATOR	1	1	1	1	
4	1DX-1244H-00	HOSE 5	1	1	1	1	
5	90464-16001	CLAMP	1	1	1	1	
6	90464-08002	CLAMP	1	1	1	1	
7	2S2-12481-00	PIPE 1	1	1	1	1	
8	91312-06012	BOLT	1	1	1	1	
9	93210-16500	O-RING	1	1	1	1	
10	1DX-12576-00	HOSE 1	1	1	1	1	
11	1DX-12577-00	HOSE 2	1	1	1	1	
12	1DX-12578-00	HOSE 3	1	1	1	1	
13	1DX-12579-00	HOSE 4	1	1	1	1	
14	2S2-12482-00	PIPE 2	1	1	1	1	
15	95022-06012	BOLT, FLANGE	1	1	1	1	
16	93210-16500	O-RING	1	1	1	1	
17	90450-28001	HOSE CLAMP ASSY	2	2	2	2	
18	90450-25001	HOSE CLAMP ASSY	4	4	4	4	
19	90450-22001	HOSE CLAMP ASSY	2	2	2	2	
20	90480-15012	GROMMET	6	6	6	6	
21	90387-06272	COLLAR	6	6	6	6	
22	95022-06035	BOLT, FLANGE	6	6	6	6	
23	90201-06571	WASHER, PLATE	6	6	6	6	
24	4KB-24181-00	DAMPER, LOCATING 1	1	1	1	1	
25	90464-13073	CLAMP	1	1	1	1	
26	90467-090A2	CLIP	2	2	2	2	



2S21100-E070

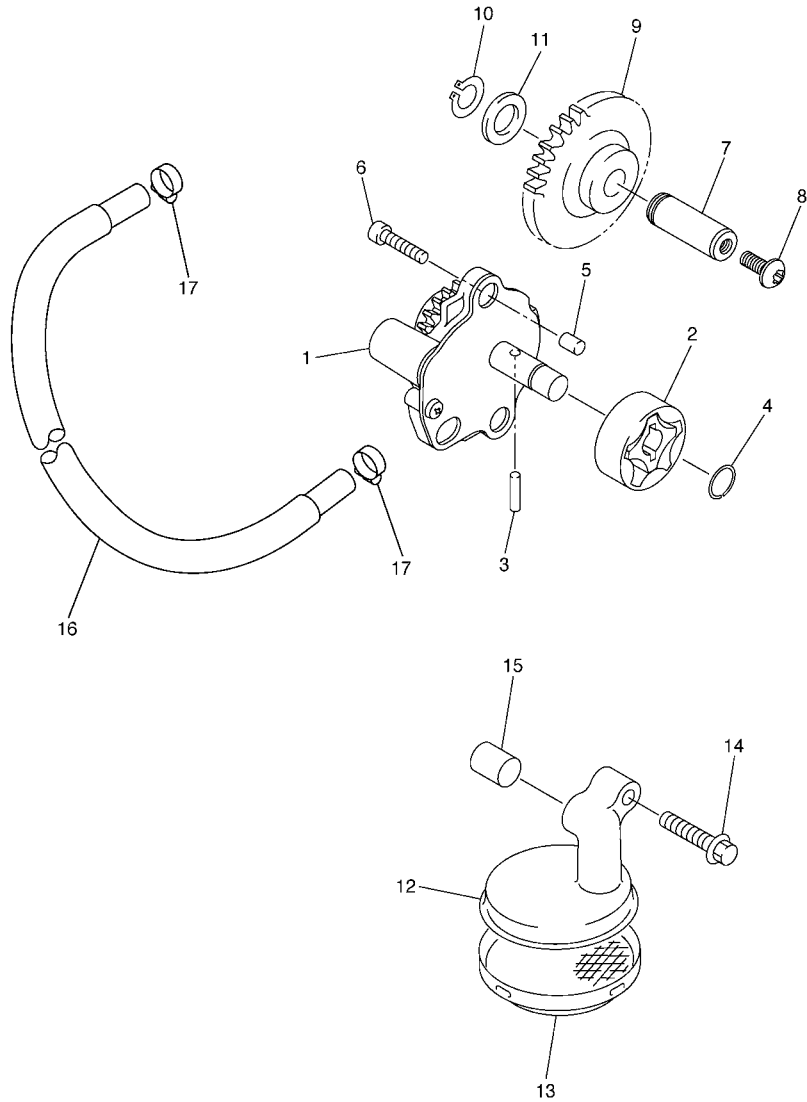
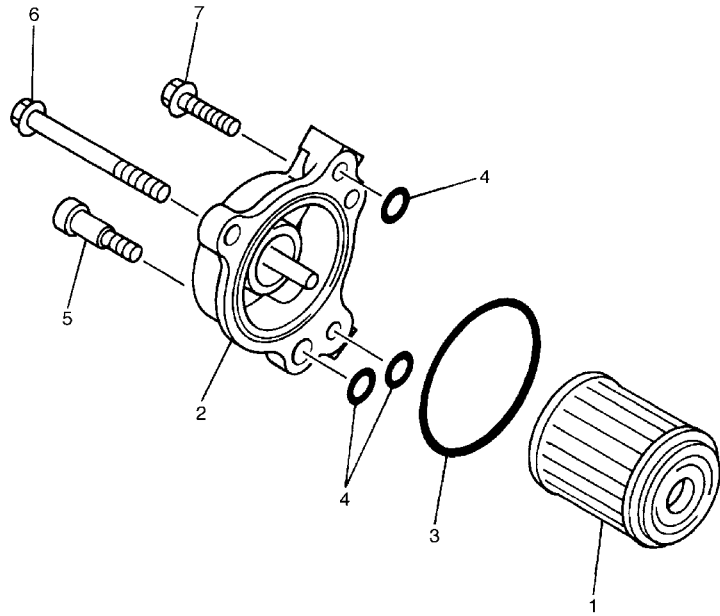


FIG. 7 OIL PUMP

REF. NO.	PART NO.	DESCRIPTION	1DXD	1DXB	1DXC	1DXE	REMARKS
1	2S2-13300-10	OIL PUMP ASSY	1	1	1	1	
2	5TA-13320-00	ROTOR ASSY 2	1	1	1	1	
3	93603-16219	PIN, DOWEL	1	1	1	1	
4	93440-10153	CIRCLIP	1	1	1	1	
5	99530-08012	PIN, DOWEL	2	2	2	2	
6	91312-06030	BOLT	2	2	2	2	
7	2S2-13342-00	SHAFT, IDLE GEAR	1	1	1	1	
8	90149-06068	SCREW	1	1	1	1	
9	2S2-13341-00	GEAR, OIL PUMP IDLE	1	1	1	1	
10	99009-12400	CIRCLIP	1	1	1	1	
11	90201-12166	WASHER, PLATE	1	1	1	1	
12	2S2-13412-00	HOUSING, STRAINER	1	1	1	1	
13	5BE-13411-00	STRAINER, OIL	1	1	1	1	
14	95022-06030	BOLT, FLANGE	1	1	1	1	
15	99530-10114	PIN, DOWEL	1	1	1	1	
16	90445-14009	HOSE	1	1	1	1	
17	90450-17001	HOSE CLAMP ASSY	2	2	2	2	



2S21100-E080

**FIG. 8 OIL CLEANER**

REF. NO.	PART NO.	DESCRIPTION	1DXD	1DXB	1DXC	1DXE	REMARKS
1	5D3-13440-01	ELEMENT ASSY, OIL CLEANER	1	1	1	1	
2	5BE-13447-30	COVER, OIL ELEMENT	1	1	1	1	
3	93210-47675	O-RING	1	1	1	1	
4	93210-07135	O-RING	3	3	3	3	
5	90110-06228	BOLT, HEXAGON SOCKET HEAD	1	1	1	1	
6	91312-06065	BOLT	1	1	1	1	
7	91312-06020	BOLT	1	1	1	1	

FIG. 9 INTAKE

REF. NO.	PART NO.	DESCRIPTION	1DXD	1DXB	1DXC	1DXE	REMARKS
1	1DX-13597-00	JOINT, CARBURETOR 3	1	1	1	1	
2	1DX-14291-00	BRACKET 1	1	1	1	1	
3	91312-06020	BOLT	3	3	3	3	
4	90450-58006	HOSE CLAMP ASSY	1	1	1	1	
5	95022-06010	BOLT, FLANGE	2	2	2	2	
6	1DX-14293-00	COVER 1	1	1	1	1	
7	90110-05066	BOLT, HEXAGON SOCKET HEAD	1	1	1	1	
8	90450-58006	HOSE CLAMP ASSY	1	1	1	1	
9	1DX-14401-00	AIR CLEANER CASE ASSY	1	1	1	1	
10	1DX-14453-00	JOINT, AIR CLEANER 1	1	1	1	1	
11	5TJ-14459-01	HOLDER, GUIDE	1	1	1	1	
12	5NY-14455-20	BAND	1	1	1	1	
13	5NY-14442-00	SPACER	1	1	1	1	
14	5UM-14451-E0	ELEMENT, AIR CLEANER	1	1	1	1	
15	5TJ-14475-00	WASHER	1	1	1	1	
16	5UM-1441G-E0	BINDER 1	1	1	1	1	
17	5TJ-14458-00	GUIDE	1	1	1	1	
18	4XV-2177L-01	PLATE, SPRING	1	1	1	1	
19	90338-07043	PLUG	1	1	1	1	
20	5UM-14437-E0	DUCT	1	1	1	1	
21	97702-50516	SCREW, TAPPING	2	2	2	2	
22	5BF-1443E-00	PIPE, DRAIN	1	1	1	1	
23	90467-17089	CLIP	1	1	1	1	
24	5UM-14462-E0	SEAL	1	1	1	1	
25	97702-50516	SCREW, TAPPING	1	1	1	1	
26	1DX-1441A-00	COVER, CLEANER CASE 1	1	1	1	1	
27	3FV-28386-00	HEAD	1	1	1	1	

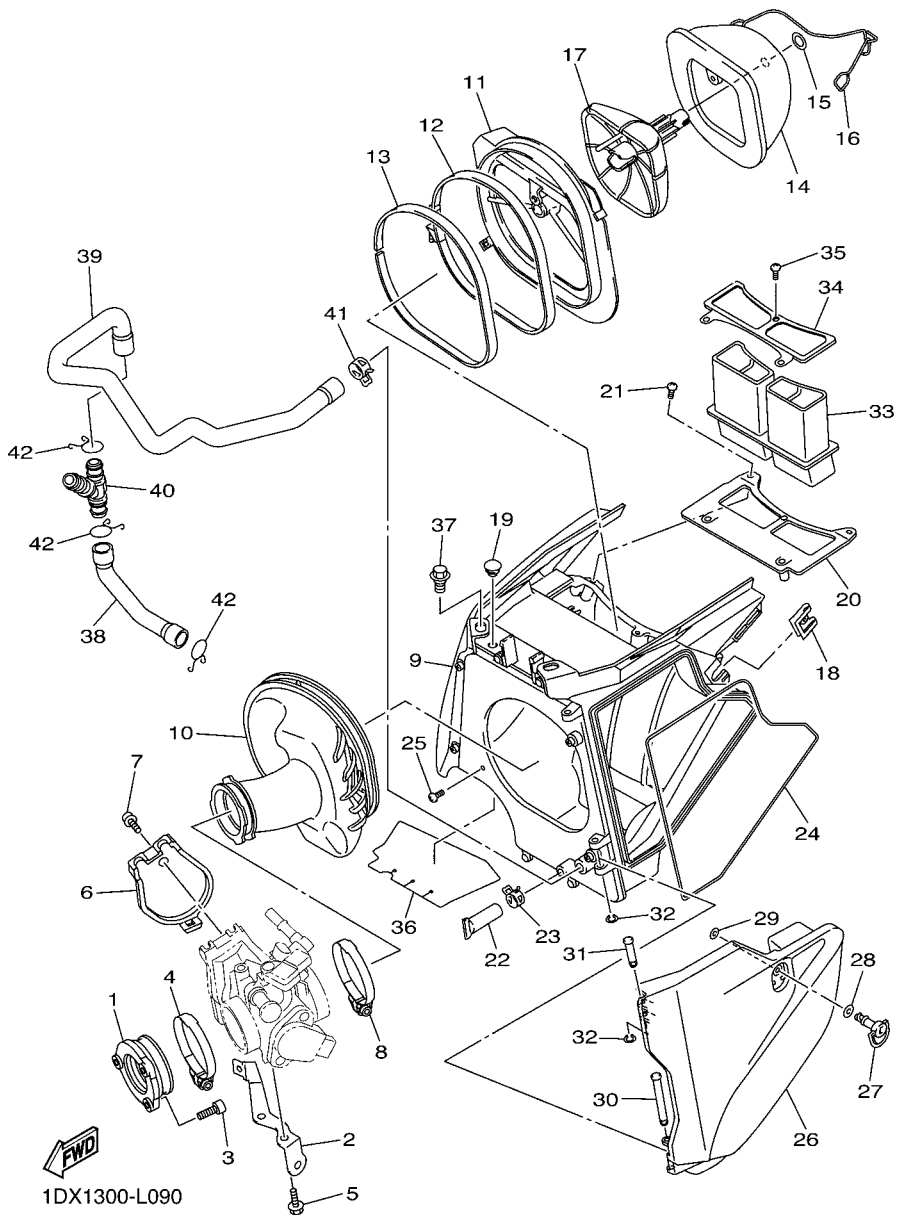
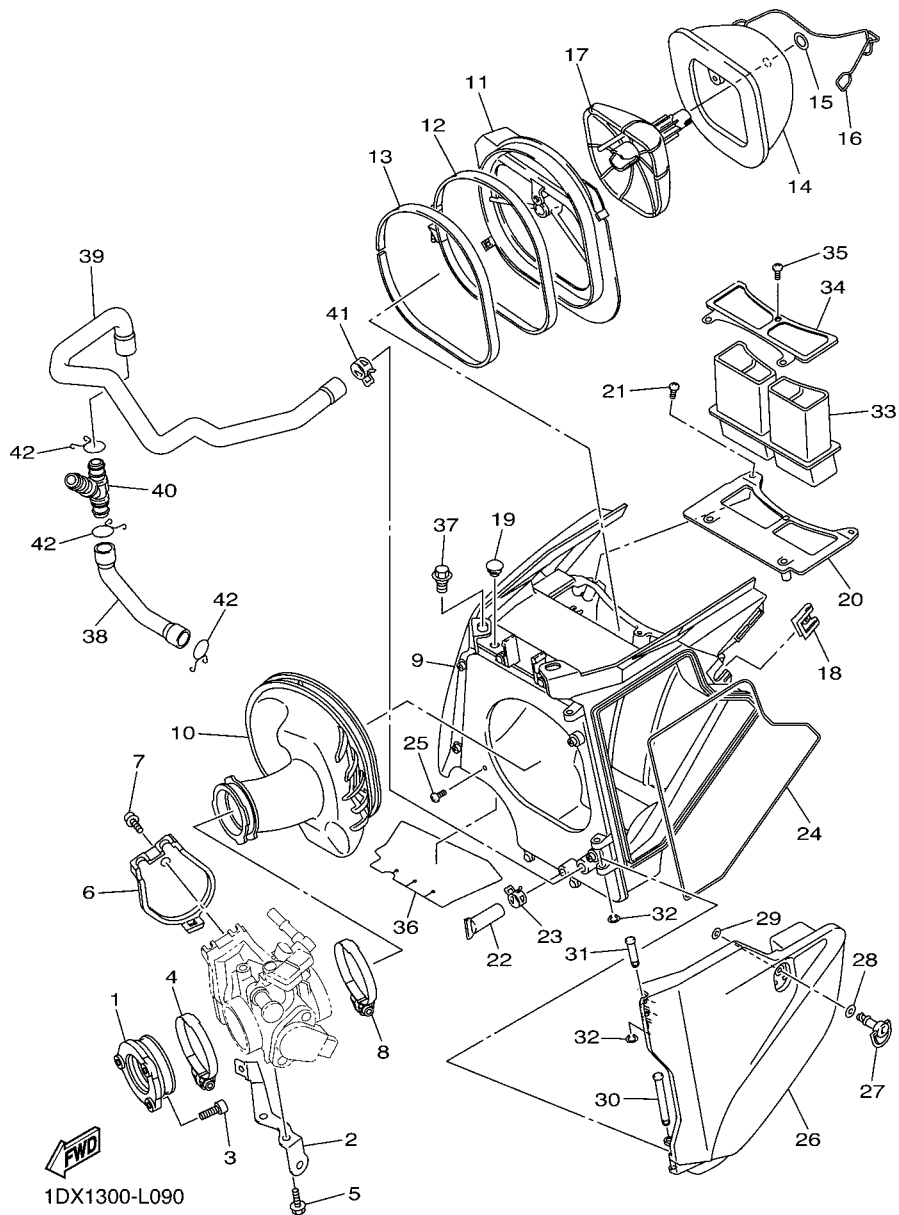
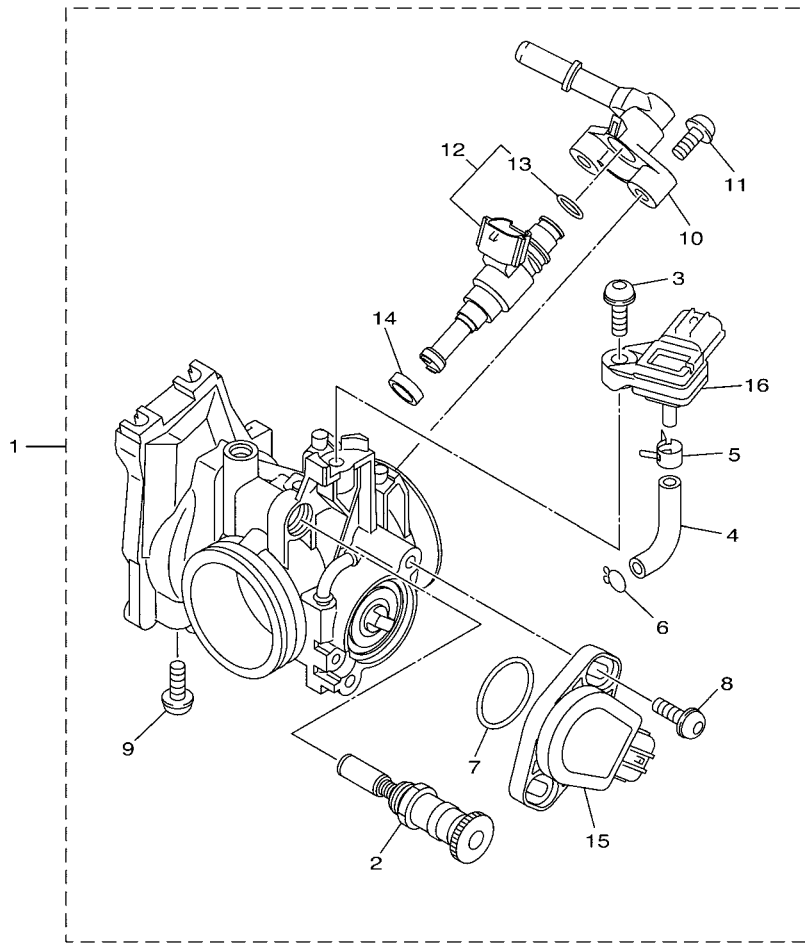




FIG. 9 INTAKE

REF. NO.	PART NO.	DESCRIPTION	1DXD	1DXB	1DXC	1DXE	REMARKS
28	2TK-21757-00	WASHER, SPECIAL 1	1	1	1	1	
29	5TJ-21757-00	WASHER, SPECIAL 1	1	1	1	1	
30	90249-05005	PIN	1	1	1	1	
31	90249-05004	PIN	1	1	1	1	
32	99002-04600	CIRCLIP	2	2	2	2	
33	5UM-1443A-E0	DUCT	1	1	1		
34	5UM-14417-E0	COVER 1	1	1	1		
35	97702-50516	SCREW, TAPPING	3	3	3		
36	1DX-14271-00	INSULATOR	1	1	1	1	
37	90109-06245	BOLT	2	2	2	2	
38	1DX-11167-00	PIPE, BREATHER 2	1	1	1	1	
39	1DX-11126-00	PIPE, BREATHER 3	1	1	1	1	
40	90413-14001	WAY 3	1	1	1	1	
41	90467-17089	CLIP	1	1	1	1	
42	90467-160A4	CLIP	3	3	3	3	

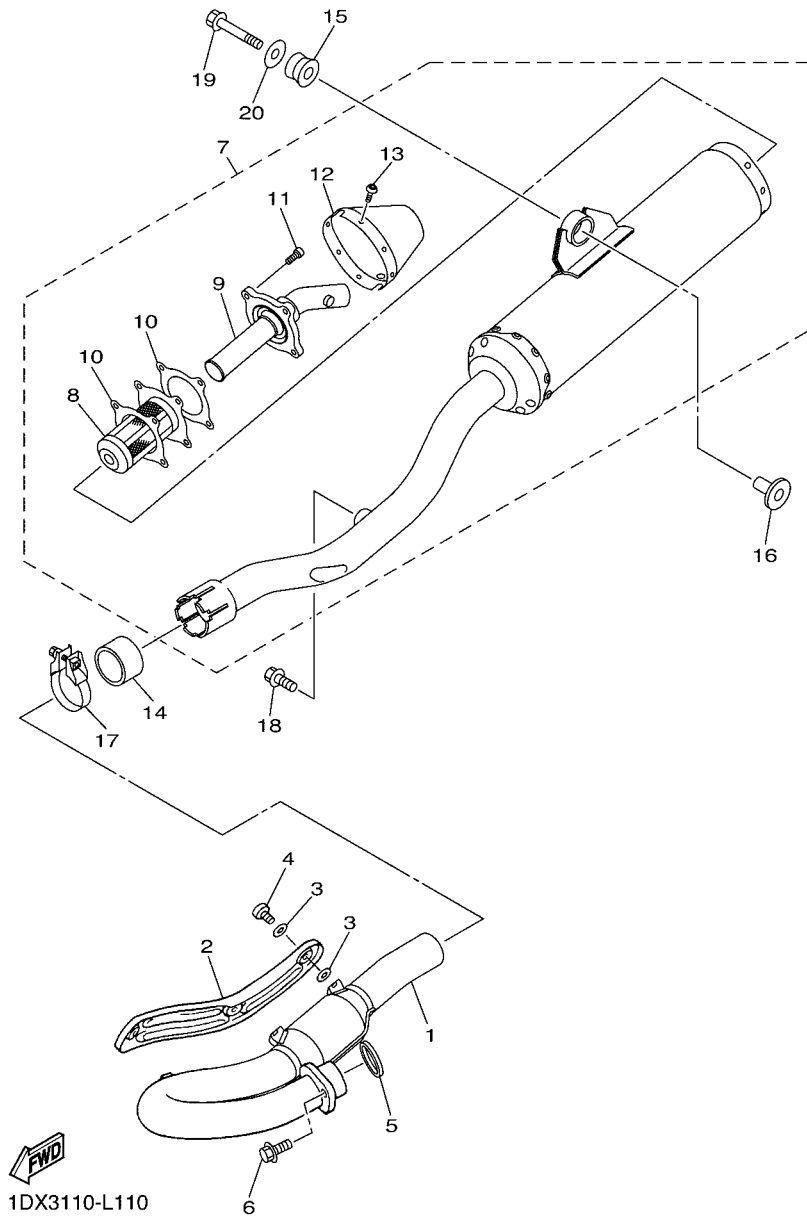




1DX1300-L100

FIG. 10 INTAKE 2

REF. NO.	PART NO.	DESCRIPTION	1DXD	1DXB	1DXC	1DXE	REMARKS
1	1DX-13750-10	THROTTLE BODY ASSY	1		1		
	1DX-13750-00	THROTTLE BODY ASSY		1			
	1DX-13750-20	THROTTLE BODY ASSY				1	
2	1DX-14171-00	.PLUNGER, STARTER	1	1	1	1	
3	33D-14325-00	.SCREW, PAN HEAD	1	1	1	1	
4	33D-14348-00	.PIPE 1	1	1	1	1	
5	33D-13577-00	.CLIP	1	1	1	1	
6	3TJ-14137-40	.CLIP	1	1	1	1	
7	1DX-14562-00	.O-RING	1	1	1	1	
8	1DX-14216-00	.SCREW	2	2	2	2	
9	1DX-14591-10	.SCREW	1		1		
	1DX-14591-00	.SCREW		1			
10	1DX-13938-00	.PIPE	1	1	1	1	
11	33D-14486-00	.SCREW, ROD	2	2	2	2	
12	3B4-13761-00	.INJECTOR	1	1	1	1	
13	5PS-14147-00	.O-RING	1	1	1	1	
14	90430-09002	.GASKET	1	1	1	1	
15	1DX-85885-00	.THROTTLE SENSOR ASSY	1	1	1	1	
16	2C0-82380-00	.SENSOR, PRESSURE	1	1	1	1	

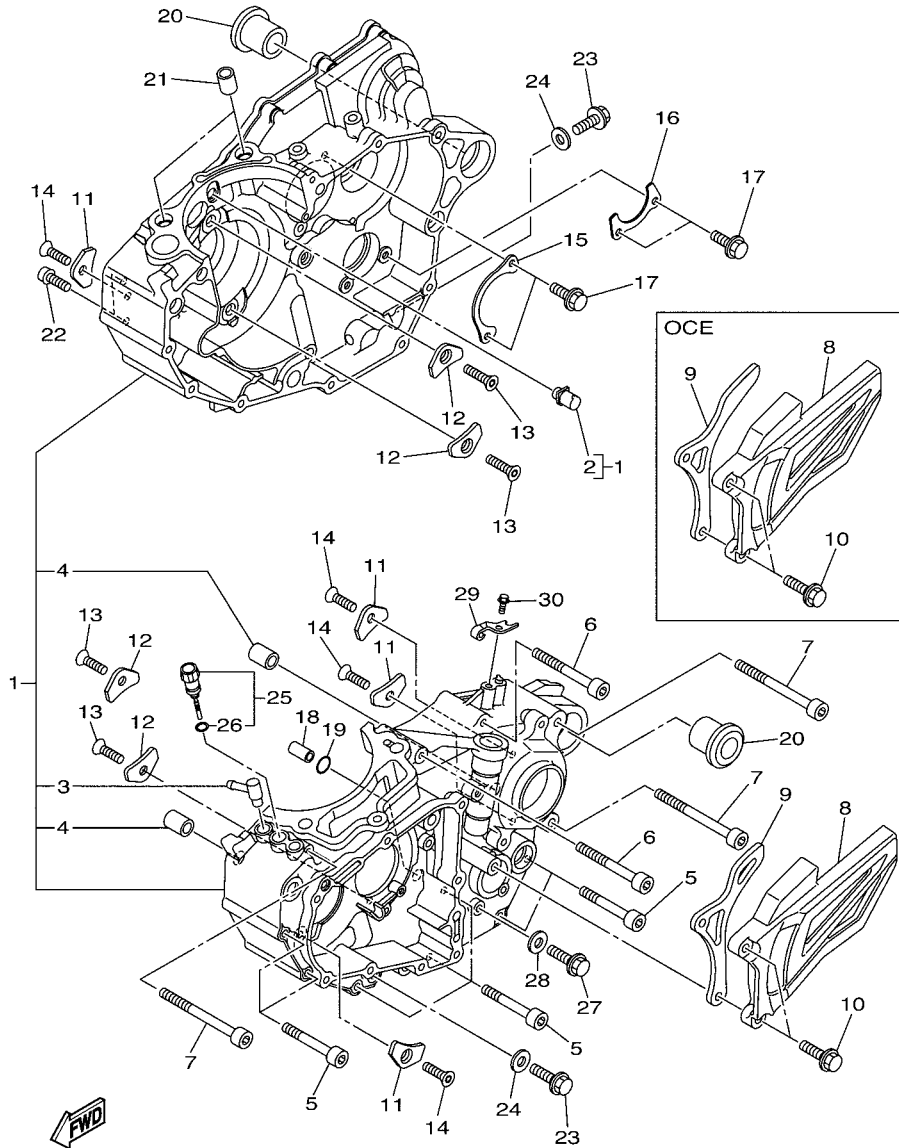


**FIG. 11 EXHAUST**

REF. NO.	PART NO.	DESCRIPTION	1DXD	1DXB	1DXC	1DXE	REMARKS
1	1DX-14611-20	PIPE, EXHAUST 1	1	1	1	1	
2	2S2-14628-00	PROTECTOR, EXHAUST PIPE	1	1	1	1	
3	90201-05017	WASHER, PLATE	6	6	6	6	
4	98980-06008	SCREW, BIND	3	3	3	3	
5	3VD-14613-01	GASKET, EXHAUST PIPE	1	1	1	1	
6	90105-08142	BOLT, FLANGE	1	1	1	1	
7	5TJ-14710-E0	MUFFLER ASSY 1	1	1	1		
	1DX-14710-50	MUFFLER ASSY 1				1	
8	5TJ-14780-00	.SPARK ARRESTER ASSY	1	1	1	1	
9	5TJ-14784-00	.PIPE, TAIL	1	1	1		
	1DX-14784-R0	.PIPE, TAIL				1	
10	5TJ-14623-00	.GASKET, EXHAUST PIPE	2	2	2	2	
11	90110-05041	.BOLT, HEXAGON SOCKET HEAD	4	4	4	4	
12	5TJ-14799-00	.CAP	1	1	1	1	
13	92012-05008	.BOLT, BUTTON HEAD	6	6	6	6	
14	5XD-14714-00	GASKET, MUFFLER	1	1	1	1	
15	1DX-14747-00	DAMPER, MUFFLER	1	1	1	1	
16	90387-08081	COLLAR	1	1	1	1	
17	5BE-14788-00	BAND, SILENCER	1	1	1	1	
18	90105-08307	BOLT, FLANGE	1	1	1	1	
19	90105-08137	BOLT, FLANGE	1	1	1	1	
20	90201-08061	WASHER, PLATE	1	1	1	1	

FIG. 12 CRANKCASE

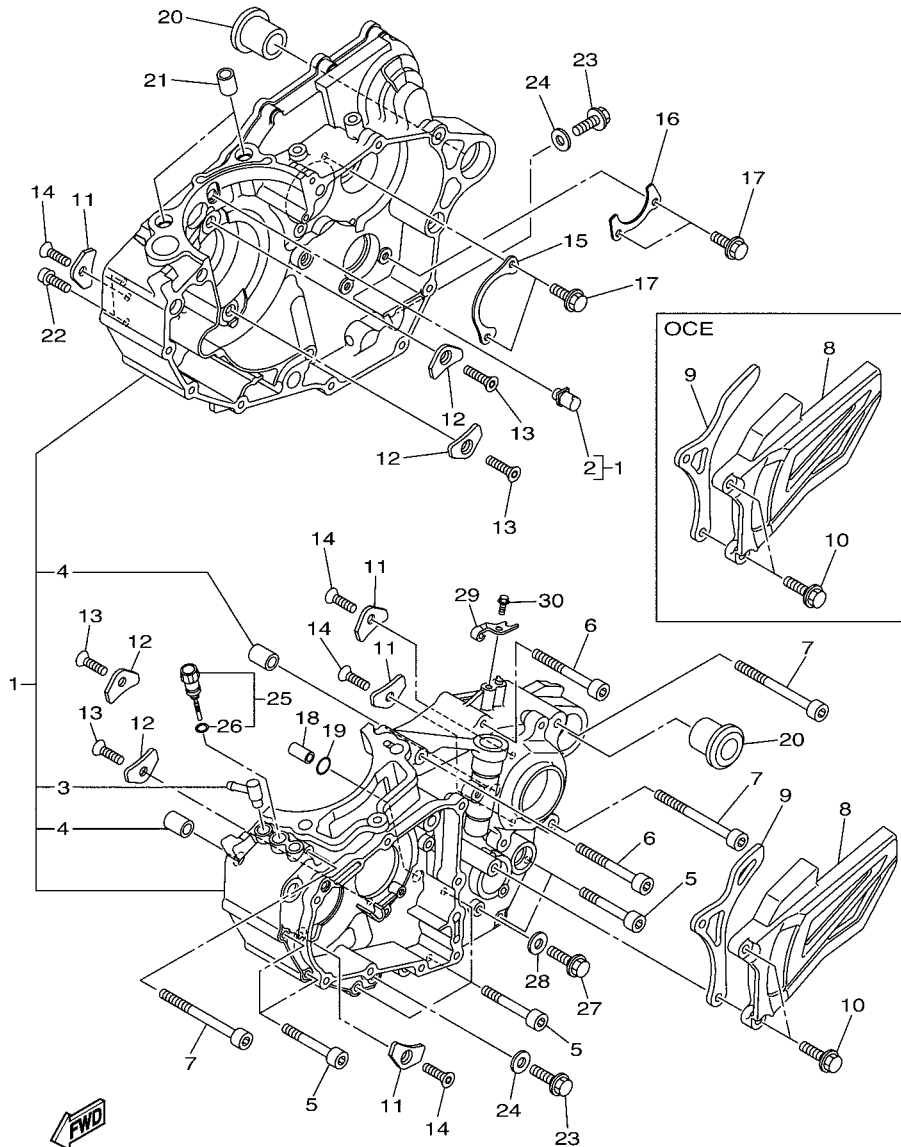
REF. NO.	PART NO.	DESCRIPTION	1DXD	1DXB	1DXC	1DXE	REMARKS
1	2S2-15100-39	CRANKCASE ASSY	1	1	1	1	
2	2S2-15155-10	.NOZZLE 3	1	1	1	1	
3	5XC-15373-00	.PIPE, BREATHER	1	1	1	1	
4	99530-14016	.PIN, DOWEL	2	2	2	2	
5	91312-06050	BOLT	7	7	7	7	
6	91312-06060	BOLT	2	2	2	2	
7	91312-06080	BOLT	3	3	3	3	
8	1DX-15421-00	COVER, CRANKCASE 2	1	1	1	1	
9	2S2-17466-00	GUIDE, CHAIN	1	1	1	1	
	5TJ-17466-00	GUIDE, CHAIN		1			
10	90105-06189	BOLT, FLANGE	2	2	2	2	
11	4JT-15381-01	PLATE, BEARING COVER	4	4	4	4	
12	5BE-15383-01	PLATE, BEARING COVER	4	4	4	4	
13	90151-06071	SCREW, COUNTERSUNK	4	4	4	4	
14	90149-06074	SCREW	4	4	4	4	
15	2S2-15388-00	PLATE, BEARING COVER	1	1	1	1	
16	2S2-18562-00	PLATE, STOPPER 2	1	1	1	1	
17	90105-06081	BOLT, FLANGE	4	4	4	4	
18	99530-10114	PIN, DOWEL	1	1	1	1	
19	93210-10197	O-RING	1	1	1	1	
20	90387-18007	COLLAR	2	2	2	2	
21	99530-14016	PIN, DOWEL	2	2	2	2	
22	91312-06030	BOLT	2	2	2	2	
23	95822-08016	BOLT, FLANGE	2	2	2	2	
24	90430-08119	GASKET	2	2	2	2	
25	2S2-1536A-00	PLUG, OIL LEVEL	1	1	1	1	
26	93210-09165	.O-RING	1	1	1	1	



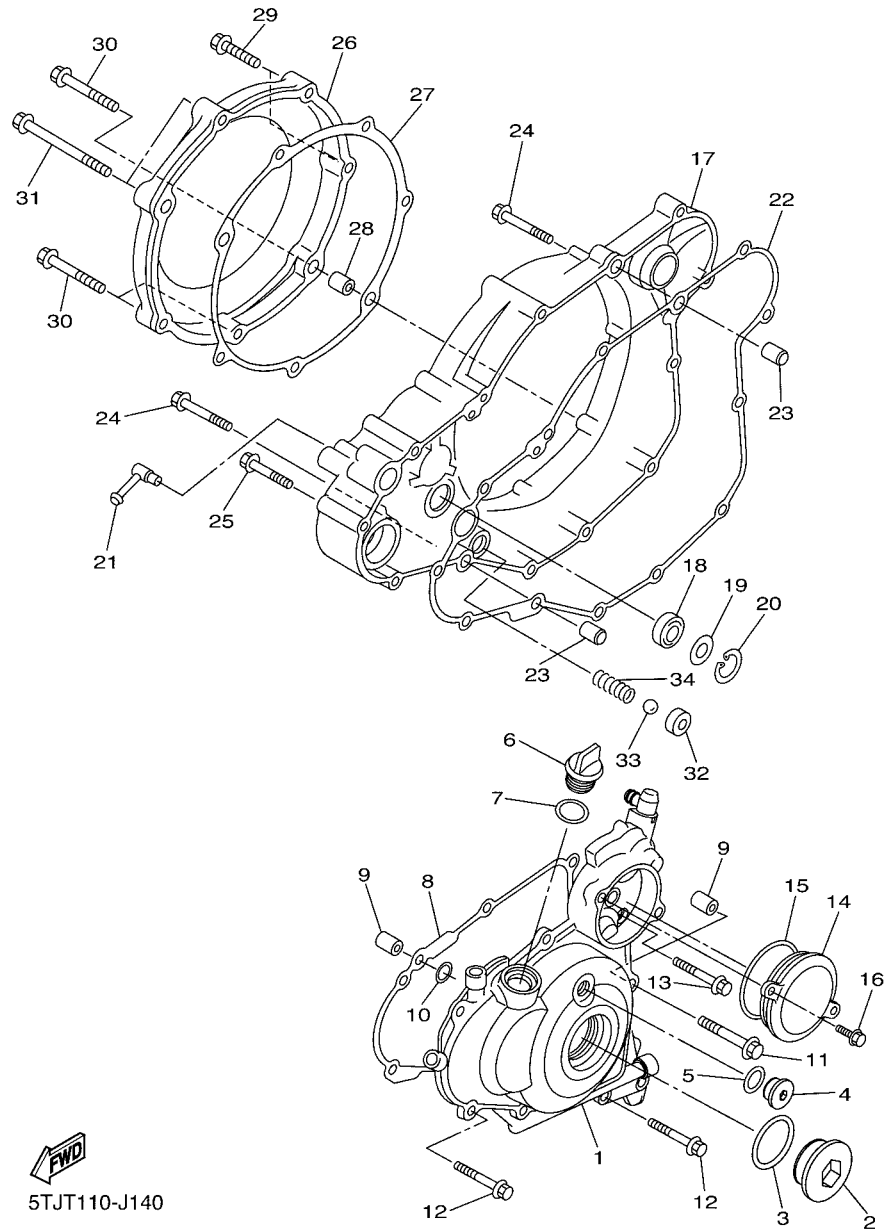
1DXD100-N120

FIG. 12 CRANKCASE

REF. NO.	PART NO.	DESCRIPTION	1DXD	1DXB	1DXC	1DXE	REMARKS
27	95022-06012	BOLT, FLANGE	1	1	1	1	
28	90430-06014	GASKET	1	1	1	1	
29	5TA-15441-01	HOLDER, CLUTCH CABLE	1	1	1	1	
30	95022-06016	BOLT, FLANGE	1	1	1	1	
<hr/>							
<hr/>							
<hr/>							
<hr/>							
<hr/>							
<hr/>							
<hr/>							
<hr/>							
<hr/>							
<hr/>							



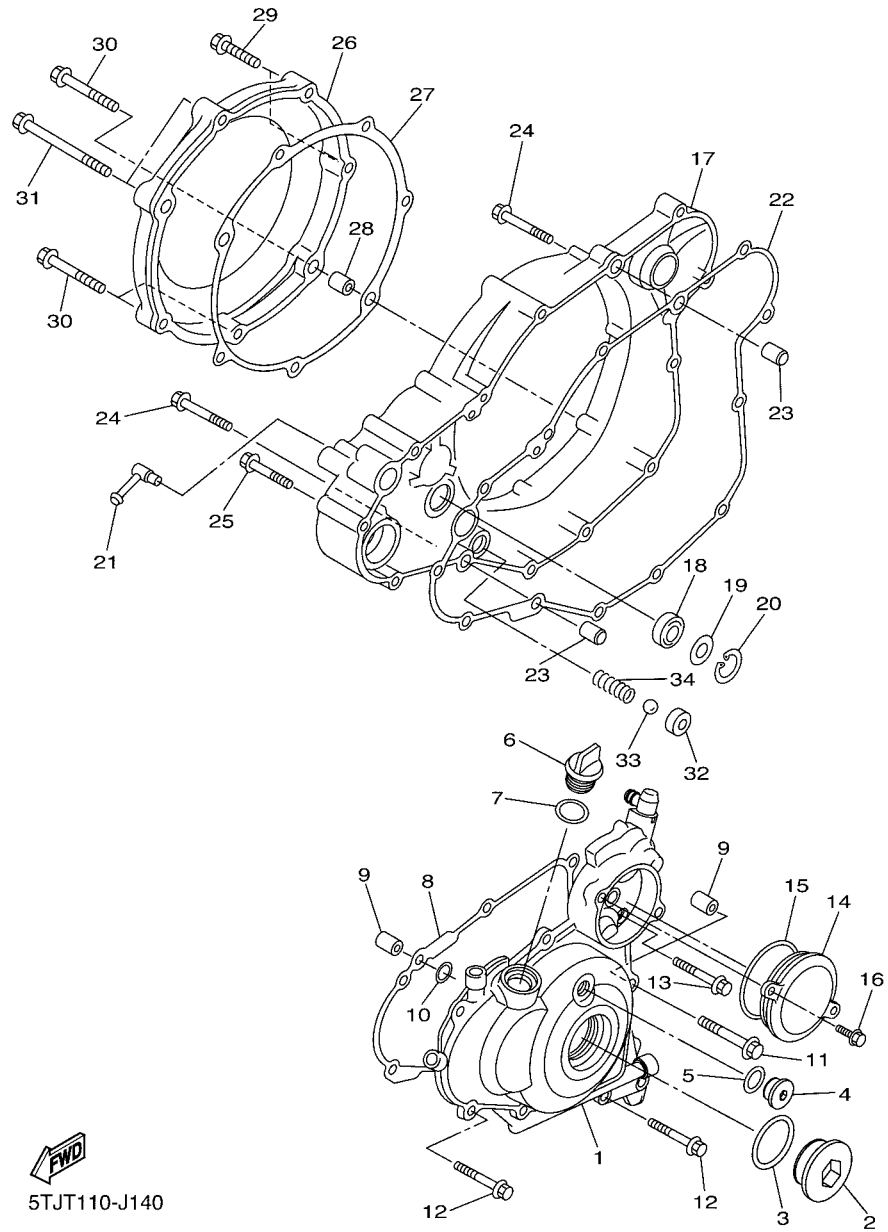
1DXD100-N120



5TJT110-J140

FIG. 13 CRANKCASE COVER 1

REF. NO.	PART NO.	DESCRIPTION	1DXD	1DXB	1DXC	1DXE	REMARKS
1	5TJ-15411-40	COVER, CRANKCASE 1	1	1	1	1	
2	90340-27006	PLUG, STRAIGHT SCREW	1	1	1	1	
3	93210-27370	O-RING	1	1	1	1	
4	90340-14011	PLUG, STRAIGHT SCREW	1	1	1	1	
5	93210-14369	O-RING	1	1	1	1	
6	3Y1-15363-10	PLUG, OIL	1	1	1	1	
7	93210-19123	O-RING	1	1	1	1	
8	2S2-15451-00	GASKET, CRANKCASE COVER 1	1	1	1	1	
9	99530-08016	PIN, DOWEL	2	2	2	2	
10	93210-08003	O-RING	1	1	1	1	
11	95022-06040	BOLT, FLANGE	1	1	1	1	
12	95022-06030	BOLT, FLANGE	6	6	6	6	
13	95022-06020	BOLT, FLANGE	1	1	1	1	
14	5TJ-1549B-30	COVER ASSY 2	1	1	1	1	
15	93210-58346	O-RING	1	1	1	1	
16	95022-06016	BOLT, FLANGE	2	2	2	2	
17	1DX-15431-00	COVER, CRANKCASE 3	1	1	1	1	
18	93101-14164	OIL SEAL	1	1	1	1	
19	90201-15701	WASHER, PLATE (T=1.0)	1	1	1	1	
20	99009-22500	CIRCLIP	1	1	1	1	
21	5XC-15373-00	PIPE, BREATHER	1	1	1	1	
22	2S2-15462-10	GASKET, CRANKCASE COVER 3	1	1	1	1	
23	91812-16001	PIN, DOWEL	2	2	2	2	
24	95022-06040	BOLT, FLANGE	2	2	2	2	
25	95022-06030	BOLT, FLANGE	6	6	6	6	
26	5TA-15415-30	COVER, GENERATOR	1	1	1	1	
27	5TA-15453-00	GASKET	1	1	1	1	



5TJT110-J140

FIG. 13 CRANKCASE COVER 1

REF. NO.	PART NO.	DESCRIPTION	1DXD	1DXB	1DXC	1DXE	REMARKS
28	99530-08016	PIN, DOWEL	2	2	2	2	
29	95022-06030	BOLT, FLANGE	2	2	2	2	
30	95022-06040	BOLT, FLANGE	3	3	3	3	
31	95022-06080	BOLT, FLANGE	2	2	2	2	
32	583-13113-00	SEAT, CHECK BALL	1	1	1	1	
33	93503-08007	BALL	1	1	1	1	
34	90501-043E0	SPRING, COMPRESSION	1	1	1	1	
-----							
-----							
-----							
-----							
-----							
-----							
-----							
-----							
-----							
-----							
-----							

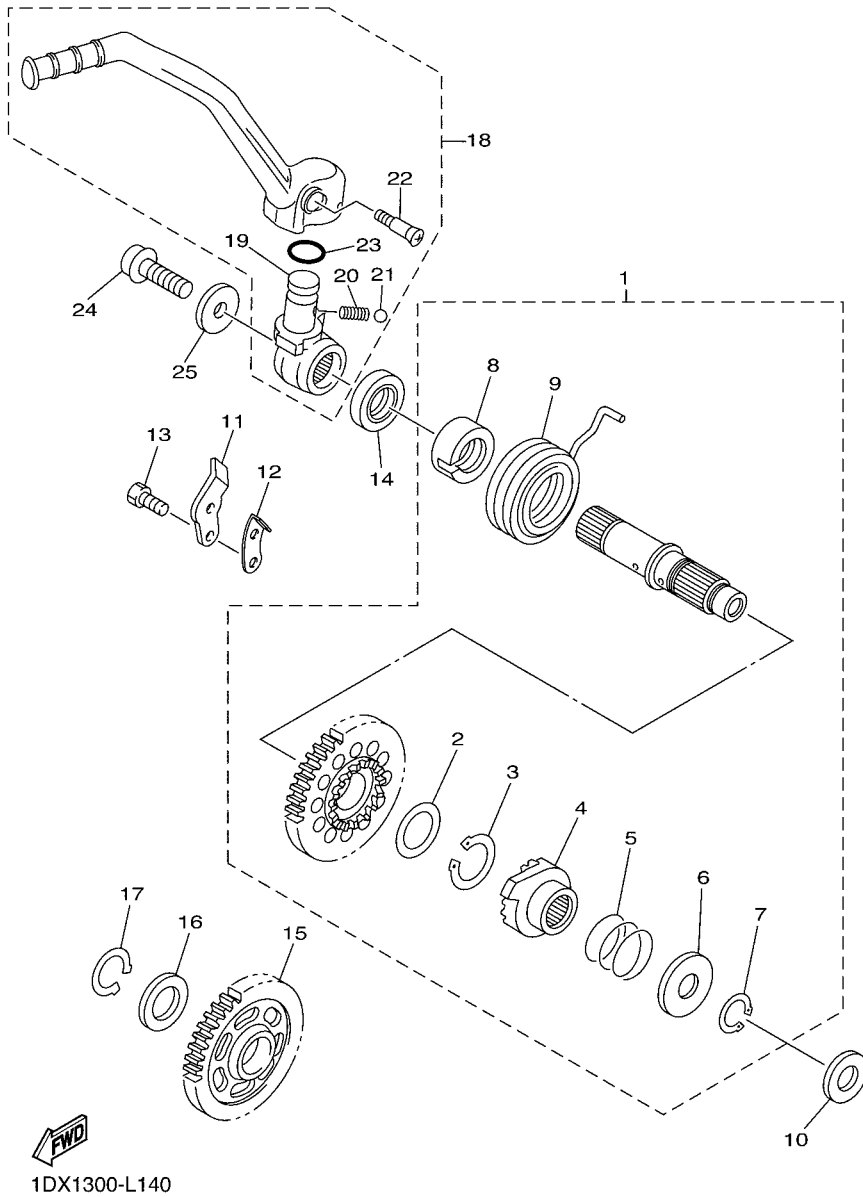
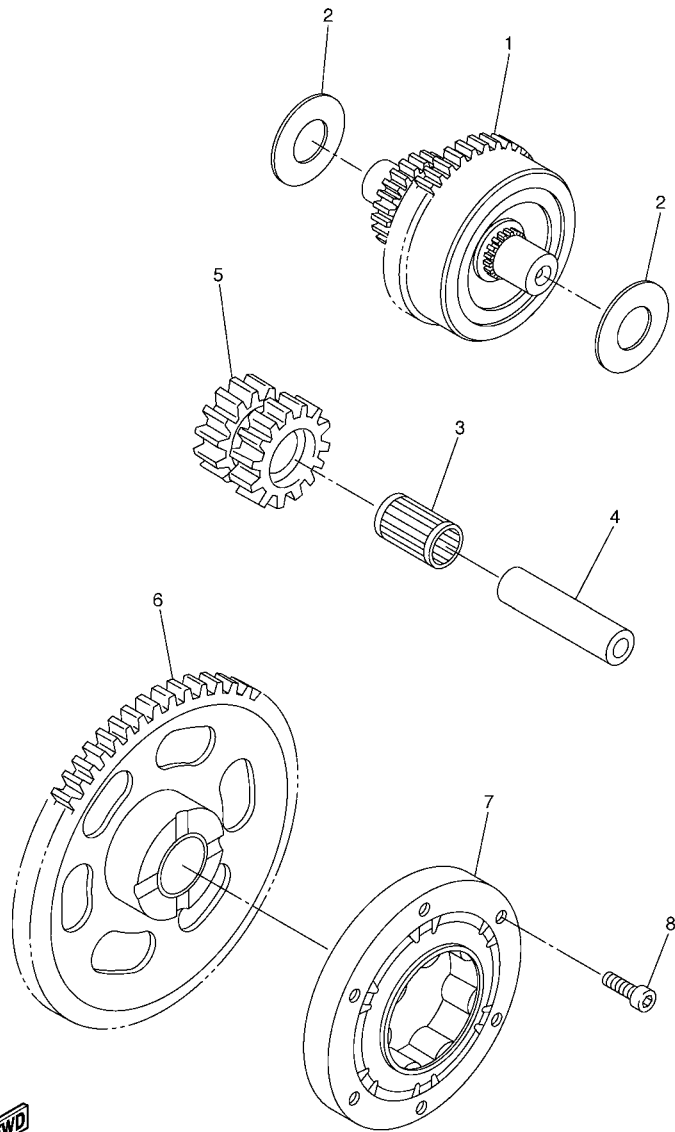


FIG. 14 STARTER

REF. NO.	PART NO.	DESCRIPTION	1DXD	1DXB	1DXC	1DXE	REMARKS
1	2S2-15601-00	KICK SHAFT ASSY	1	1	1	1	
2	90201-20685	.WASHER, PLATE (T=0.5)	1	1	1	1	
3	93410-20038	.CIRCLIP	1	1	1	1	
4	2S2-15671-00	.WHEEL, RATCHET	1	1	1	1	
5	90501-160A2	.SPRING, COMPRESSION	1	1	1	1	
6	90201-167P7	.WASHER, PLATE	1	1	1	1	
7	99009-16400	.CIRCLIP	1	1	1	1	
8	5GR-15664-00	.GUIDE, SPRING	1	1	1	1	
9	90508-305B0	.SPRING, TORSION	1	1	1	1	
10	90201-162H4	WASHER, PLATE	1	1	1	1	
11	214-15674-00	GUIDE, RATCHET WHEEL	1	1	1	1	
12	2NX-15668-00	STOPPER	1	1	1	1	
13	90101-06044	BOLT	2	2	2	2	
14	93102-20108	OIL SEAL	1	1	1	1	
15	5TA-15651-00	GEAR, KICK IDLE	1	1	1	1	
16	90201-20685	WASHER, PLATE (T=0.5)	1	1	1	1	
17	99009-20400	CIRCLIP	1	1	1	1	
18	1DX-15620-00	KICK CRANK ASSY	1	1	1	1	
19	1DX-15621-00	.BOSS, KICK CRANK	1	1	1	1	
20	90501-147A5	.SPRING, COMPRESSION	1	1	1	1	
21	93507-32009	.BALL	1	1	1	1	
22	90151-06045	.SCREW, COUNTERSUNK	1	1	1	1	
23	93210-17570	.O-RING	1	1	1	1	
24	90110-08087	BOLT, HEXAGON SOCKET HEAD	1	1	1	1	
25	90201-08047	WASHER, PLATE	1	1	1	1	

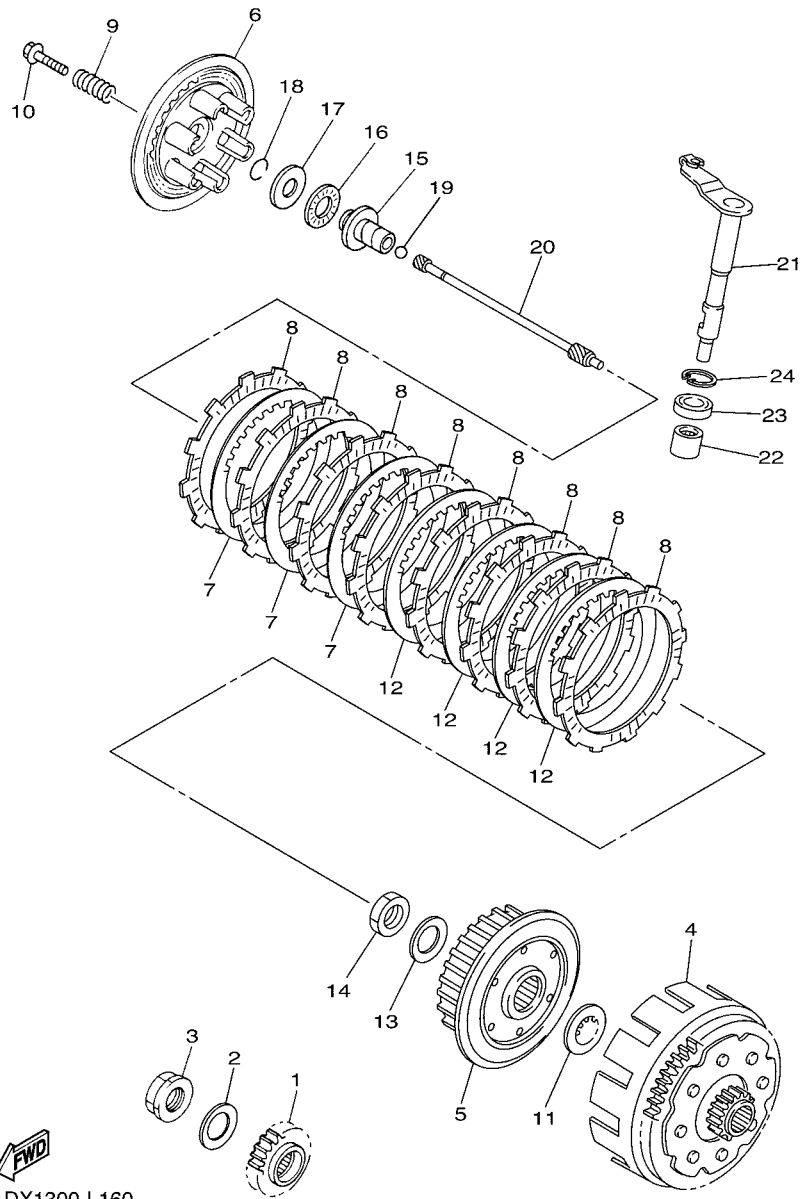




FWD  
5TJ5100-C150

FIG. 15 STARTER CLUTCH

REF. NO.	PART NO.	DESCRIPTION	1DXD	1DXB	1DXC	1DXE	REMARKS
1	5TJ-15560-20	DAMPER ASSY	1	1	1	1	
2	90201-105A8	WASHER, PLATE	2	2	2	2	
3	93310-212R6	BEARING	1	1	1	1	
4	4GY-15521-00	SHAFT 1	1	1	1	1	
5	5TJ-15517-00	GEAR, IDLER 2	1	1	1	1	
6	5TG-15515-01	GEAR 3	1	1	1	1	
7	5TJ-15590-00	STARTER ONE-WAY ASSY	1	1	1	1	
8	90110-06168	BOLT, HEXAGON SOCKET HEAD	6	6	6	6	



1DX1300-L160

FIG. 16 CLUTCH

REF. NO.	PART NO.	DESCRIPTION	1DXD	1DXB	1DXC	1DXE	REMARKS
1	2S2-16111-60	GEAR, PRIMARY DRIVE	1	1	1	1	
2	90208-25045	WASHER, CONICAL SPRING	1	1	1	1	
3	90179-20009	NUT	1	1	1	1	
4	5XD-16150-60	PRIMARY DRIVEN GEAR COMP.	1	1	1	1	
5	5TA-16371-10	BOSS, CLUTCH	1	1	1	1	
6	5JG-16351-00	PLATE, PRESSURE 1	1	1	1	1	
7	4X7-16325-00	PLATE, CLUTCH 2	3	3	3	3	
8	5TA-16321-00	PLATE, FRICTION	8	8	8	8	
9	90501-237L0	SPRING, COMPRESSION	6	6	6	6	
10	90159-06092	SCREW, WITH WASHER	6	6	6	6	
11	5XD-16154-00	PLATE, THRUST 1	1	1	1	1	
12	1TA-16325-00	PLATE, CLUTCH 2	4	4	4	4	
13	90208-20008	WASHER, CONICAL SPRING	1	1	1	1	
14	90170-20255	NUT	1	1	1	1	
15	5JG-16356-00	ROD, PUSH 1	1	1	1	1	
16	93340-21505	BEARING	1	1	1	1	
17	90201-125L6	WASHER, PLATE	1	1	1	1	
18	93440-10085	CIRCLIP	1	1	1	1	
19	93511-32027	BALL	1	1	1	1	
20	2S2-16357-00	ROD, PUSH 2	1	1	1	1	
21	5TJ-16381-20	PUSH LEVER COMP.	1	1	1	1	
22	93317-11287	BEARING	1	1	1	1	
23	93102-12224	OIL SEAL	1	1	1	1	
24	99009-20500	CIRCLIP	1	1	1	1	

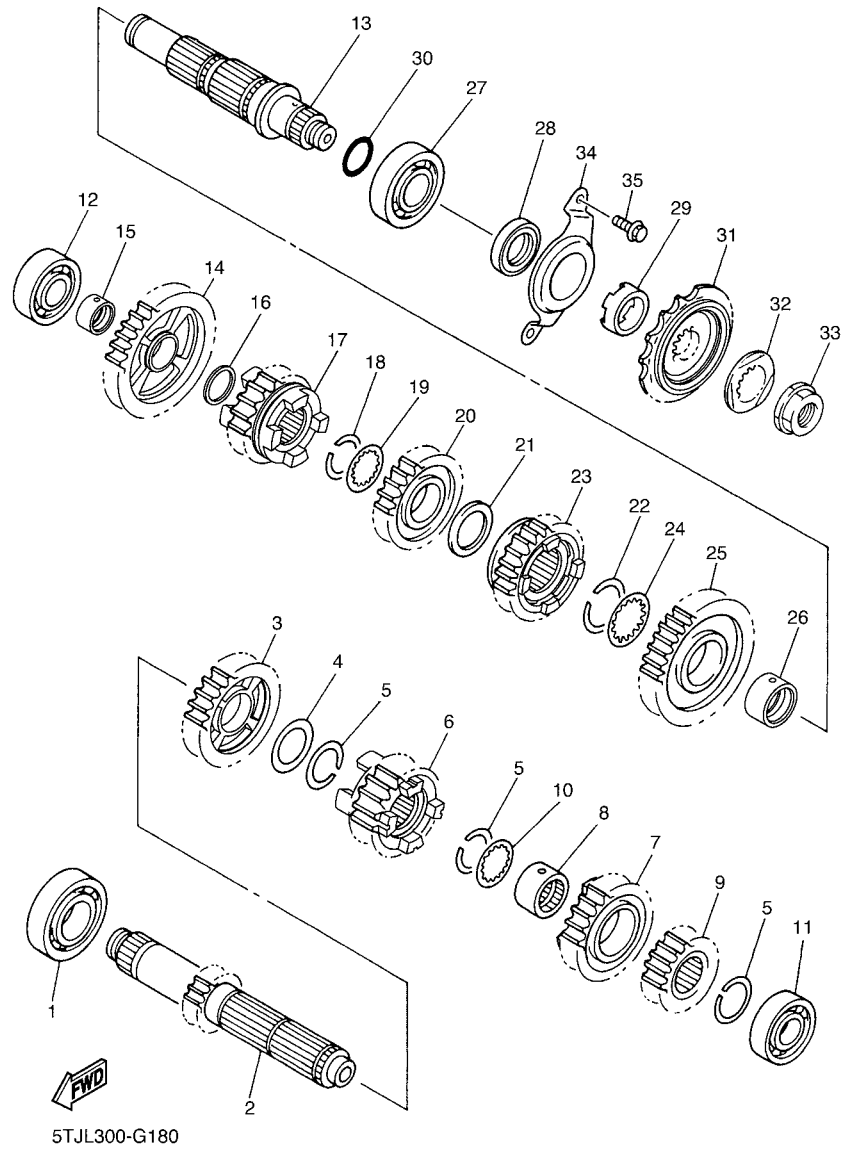
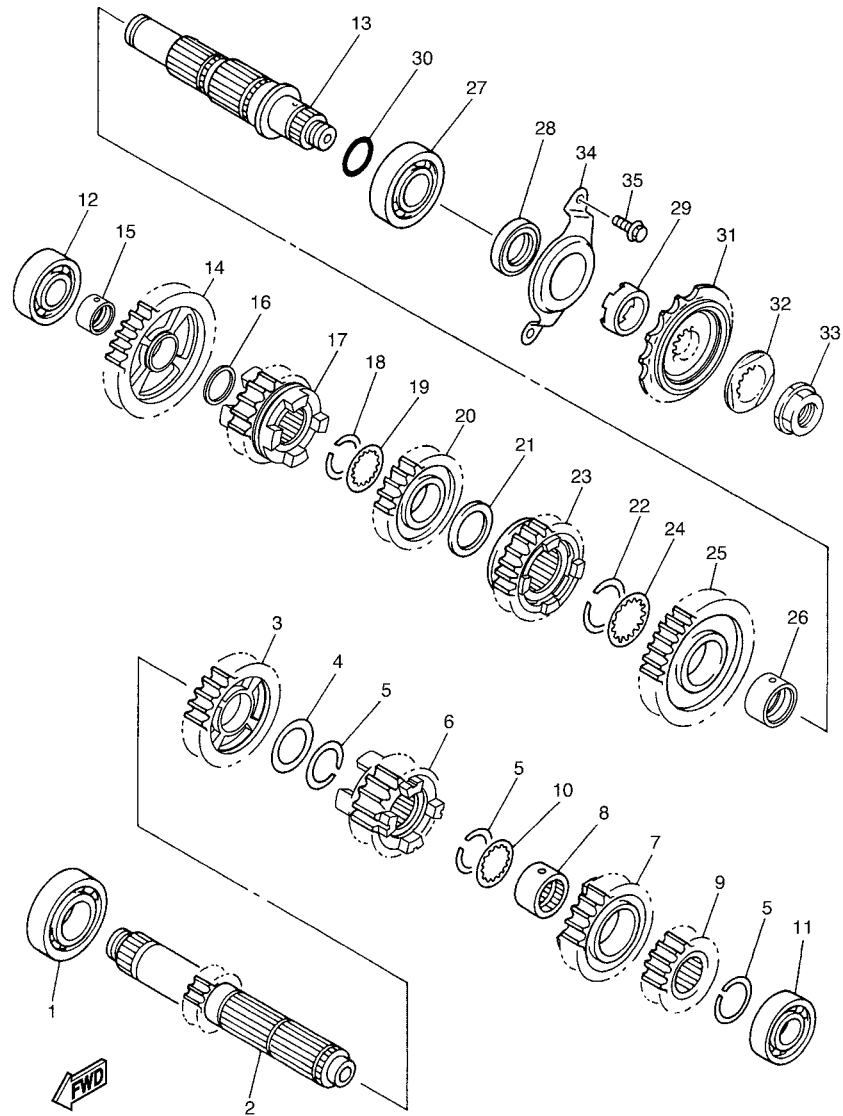


FIG. 17 TRANSMISSION

REF. NO.	PART NO.	DESCRIPTION	1DXD	1DXB	1DXC	1DXE	REMARKS
1	93306-20532	BEARING	1	1	1	1	
2	5TJ-17411-20	AXLE,MAIN(12T)	1	1	1	1	
3	5TJ-17151-20	GEAR, 5TH PINION(25T)	1	1	1	1	
4	90201-253K0	WASHER, PLATE (T=1.0)	1	1	1	1	
5	93440-25084	CIRCLIP	3	3	3	3	
6	5TJ-17131-20	GEAR, 3RD PINION(16T)	1	1	1	1	
7	5TJ-17141-20	GEAR, 4TH PINION (20T)	1	1	1	1	
8	90387-21005	COLLAR	1	1	1	1	
9	5TJ-17121-20	GEAR, 2ND PINION(15T)	1	1	1	1	
10	90209-21332	WASHER	1	1	1	1	
11	93306-00431	BEARING	1	1	1	1	
12	93306-00426	BEARING	1	1	1	1	
13	2S2-17402-00	DRIVE AXLE ASSY	1	1	1	1	
14	5TJ-17211-20	GEAR, 1ST WHEEL(29T)	1	1	1	1	
15	90387-20028	COLLAR	1	1	1	1	
16	90201-203E7	WASHER, PLATE	1	1	1	1	
17	5TJ-17251-20	GEAR, 5TH WHEEL(21T)	1	1	1	1	
18	93440-25084	CIRCLIP	1	1	1	1	
19	90209-21332	WASHER	1	1	1	1	
20	5TJ-17231-20	GEAR, 3RD WHEEL(21T)	1	1	1	1	
21	90201-253K0	WASHER, PLATE (T=1.0)	1	1	1	1	
22	93440-28062	CIRCLIP	1	1	1	1	
23	5TJ-17241-20	GEAR, 4TH WHEEL(21T)	1	1	1	1	
24	90209-26348	WASHER	1	1	1	1	
25	5TJ-17221-20	GEAR, 2ND WHEEL(26T)	1	1	1	1	
26	90387-28012	COLLAR	1	1	1	1	
27	93306-205A5	BEARING	1	1	1	1	

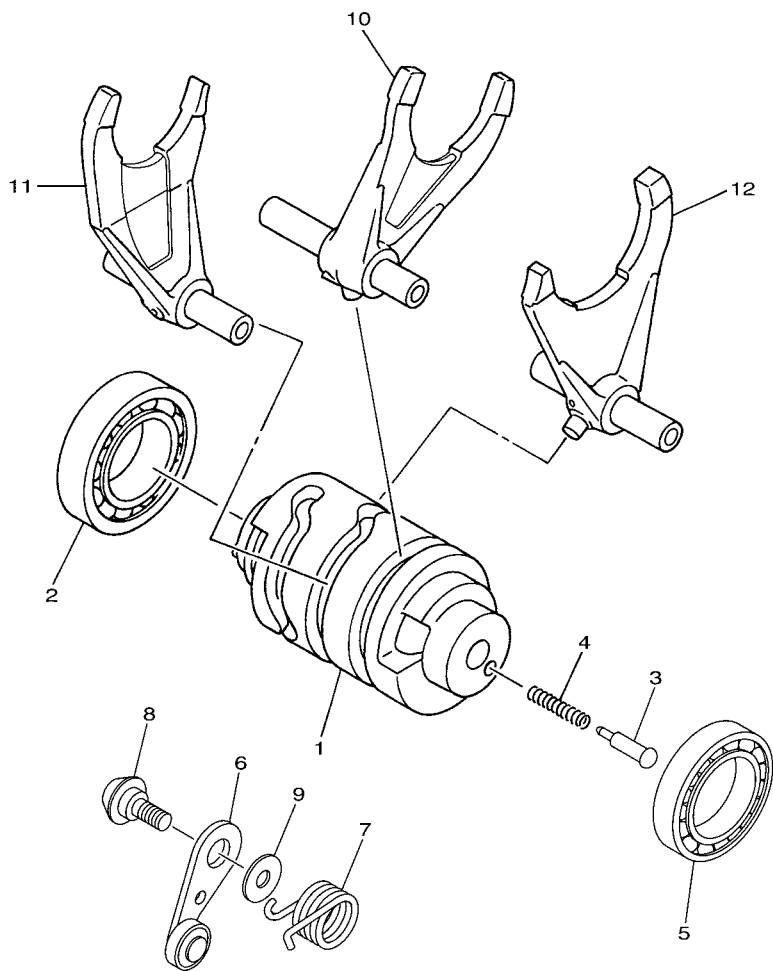


5TJL300-G180

FIG. 17 TRANSMISSION

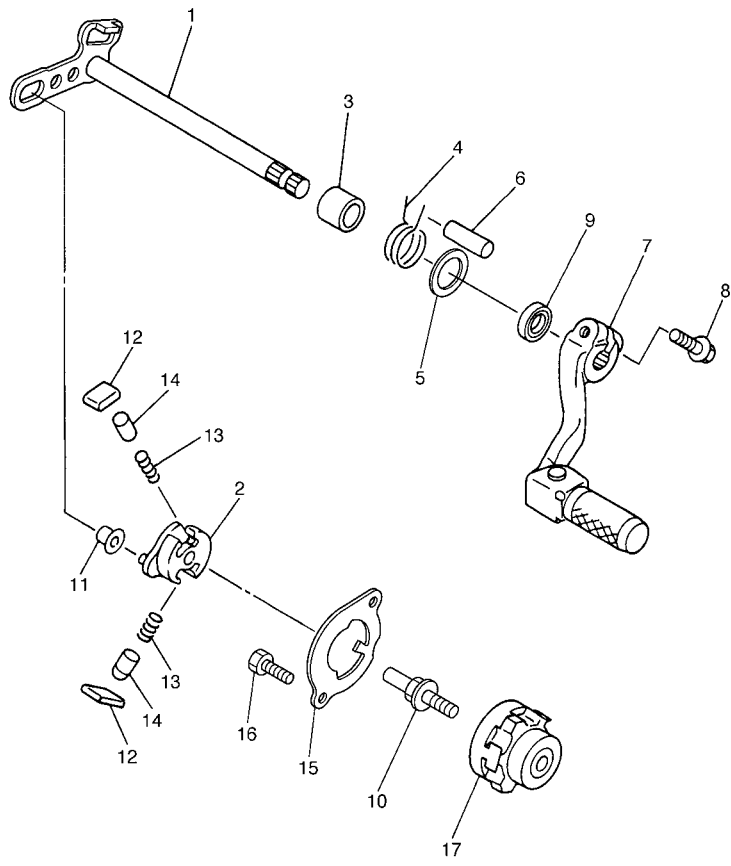
REF. NO.	PART NO.	DESCRIPTION	1DXD	1DXB	1DXC	1DXE	REMARKS
28	93102-32480	OIL SEAL	1	1	1	1	
29	90387-2513F	COLLAR	1	1	1	1	
30	93210-22164	O-RING	1	1	1	1	
31	9383E-13233	SPROCKET, DRIVE (13T)	1		1	1	
	9383E-14215	SPROCKET, DRIVE (14T)		1			
32	90215-21003	WASHER, LOCK	1	1	1	1	
33	90179-20001	NUT	1	1	1	1	
34	2S2-17471-00	PLATE, COVER	1	1	1	1	
35	90105-06081	BOLT, FLANGE	2	2	2	2	

**FIG. 18 SHIFT CAM & FORK**



1DX1300-L180

REF. NO.	PART NO.	DESCRIPTION	1DXD	1DXB	1DXC	1DXE	REMARKS
1	5NL-18541-00	CAM, SHIFT	1	1	1	1	
2	93306-90509	BEARING	1	1	1	1	
3	3D7-18542-00	POINT, NEUTRAL	1	1	1	1	
4	90501-06022	SPRING, COMPRESSION	1	1	1	1	
5	93306-80502	BEARING	1	1	1	1	
6	2S2-18140-10	STOPPER LEVER ASSY	1	1	1	1	
7	90508-26021	SPRING, TORSION	1	1	1	1	
8	90109-06198	BOLT	1	1	1	1	
9	90201-06013	WASHER, PLATE	1	1	1	1	
10	34P-18501-00	FORK, SHIFT 1	1	1	1	1	
11	1DX-18502-00	FORK, SHIFT 2	1	1	1	1	
12	34P-18503-00	FORK, SHIFT 3	1	1	1	1	



**FIG. 19 SHIFT SHAFT**

REF. NO.	PART NO.	DESCRIPTION	1DXD	1DXB	1DXC	1DXE	REMARKS
1	2S2-18101-10	SHIFT SHAFT ASSY	1	1	1	1	
2	5MW-18122-01	LEVER, SHIFT 2	1	1	1	1	
3	90387-124F4	COLLAR	1	1	1	1	
4	90508-29021	SPRING, TORSION	1	1	1	1	
5	90201-127E1	WASHER, PLATE	1	1	1	1	
6	93608-33002	PIN, DOWEL	1	1	1	1	
7	5XC-18110-00	SHIFT PEDAL ASSY	1	1	1	1	
8	90105-06127	BOLT, FLANGE	1	1	1	1	
9	93102-12224	OIL SEAL	1	1	1	1	
10	3XJ-18173-10	PIN, SHIFT	1	1	1	1	
11	3XJ-18178-00	ROLLER, SHIFT LEVER	1	1	1	1	
12	3XJ-18182-00	PAWL, SHIFTER	2	2	2	2	
13	90501-052G5	SPRING, COMPRESSION	2	2	2	2	
14	3XJ-18184-00	PIN, PAWL	2	2	2	2	
15	5TJ-18172-00	GUIDE, SHIFT	1	1	1	1	
16	90101-06041	BOLT	2	2	2	2	
17	2S2-18185-00	SEGMENT	1	1	1	1	



2S21100-E180

FIG. 20 FRAME

REF. NO.	PART NO.	DESCRIPTION	1DXD	1DXB	1DXC	1DXE	REMARKS
1	1DX-21101-00	FRONT FRAME COMP.	1		1	1	
	1DX-21101-10	FRONT FRAME COMP.		1			
2	1DX-21447-00	.BRACKET, FOOTREST	1	1	1	1	
3	17D-21448-00	.BRACKET, FOOTREST	1	1	1	1	
4	90149-10031	.SCREW	4	4	4	4	
5	17D-21335-50	.CLAMP, WIRE HARNESS 1	1	1	1	1	
6	92012-05008	.BOLT, BUTTON HEAD	2	2	2	2	
7	1DX-21190-00	REAR FRAME COMP.	1	1	1	1	
8	90105-08224	BOLT, FLANGE	4	4	4	4	
9	90387-08096	COLLAR	2	2	2	2	
10	30X-22178-00	TENSIONER	1	1	1	1	
11	4V4-22184-00	BUSH	1	1	1	1	
12	90201-08045	WASHER, PLATE	2	2	2	2	
13	90387-08041	COLLAR	1	1	1	1	
14	95022-08040	BOLT, FLANGE	1	1	1	1	
15	3JD-22178-20	TENSIONER	1	1	1	1	
16	93300-60839	BEARING	1	1	1	1	
17	90387-086N4	COLLAR	1	1	1	1	
18	90105-08133	BOLT, FLANGE	1	1	1	1	
19	90185-08009	NUT, SELF-LOCKING	1	1	1	1	
20	90201-08043	WASHER, PLATE	1	1	1	1	
21	90105-10214	BOLT, FLANGE	1	1	1	1	
22	90179-10658	NUT	1	1	1	1	
23	90105-08226	BOLT, FLANGE	4	4	4	4	
24	1DX-21425-00	BRACKET, REAR UPPER 1	1	1	1	1	
25	1DX-21426-00	BRACKET, REAR UPPER 2	1	1	1	1	
26	1DX-21515-00	WASHER, SPECIAL	1	1	1	1	

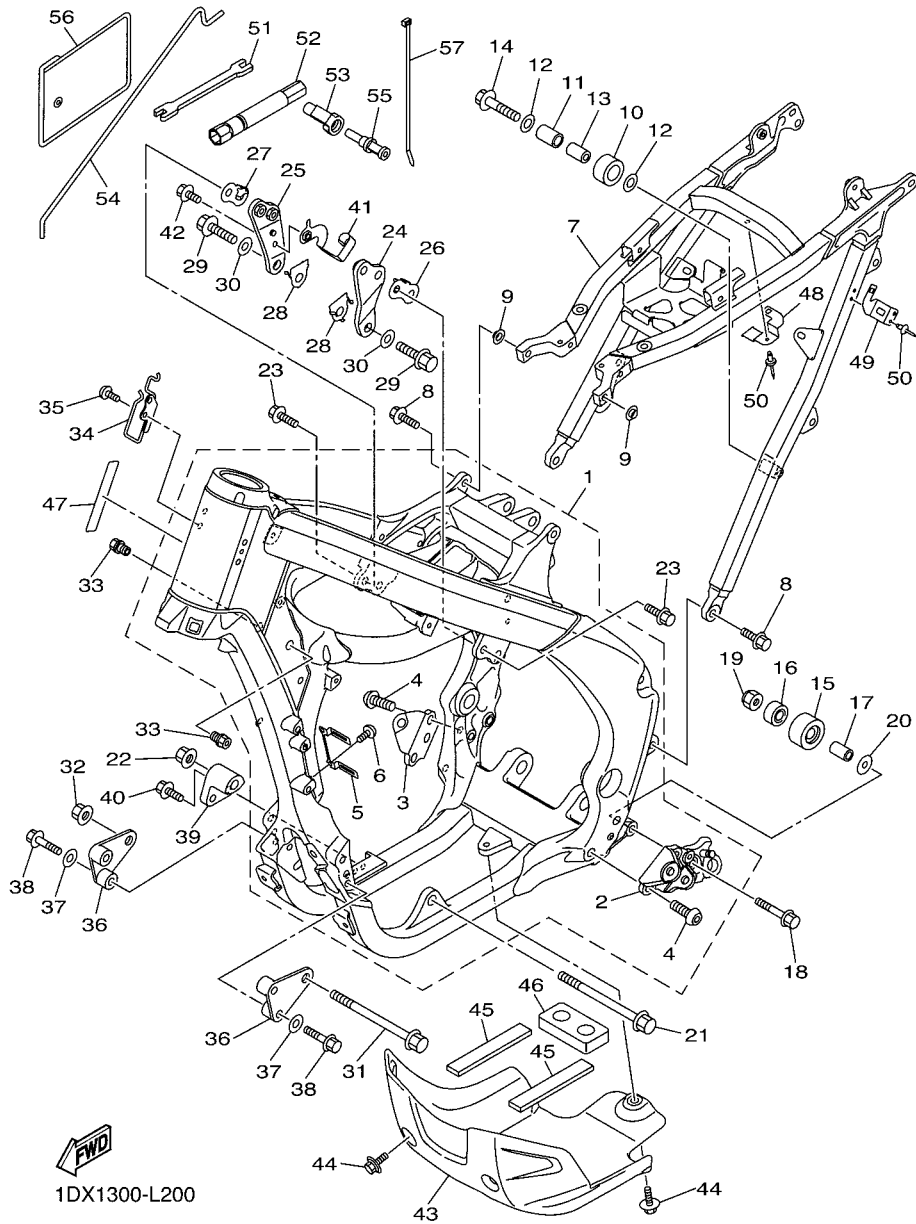
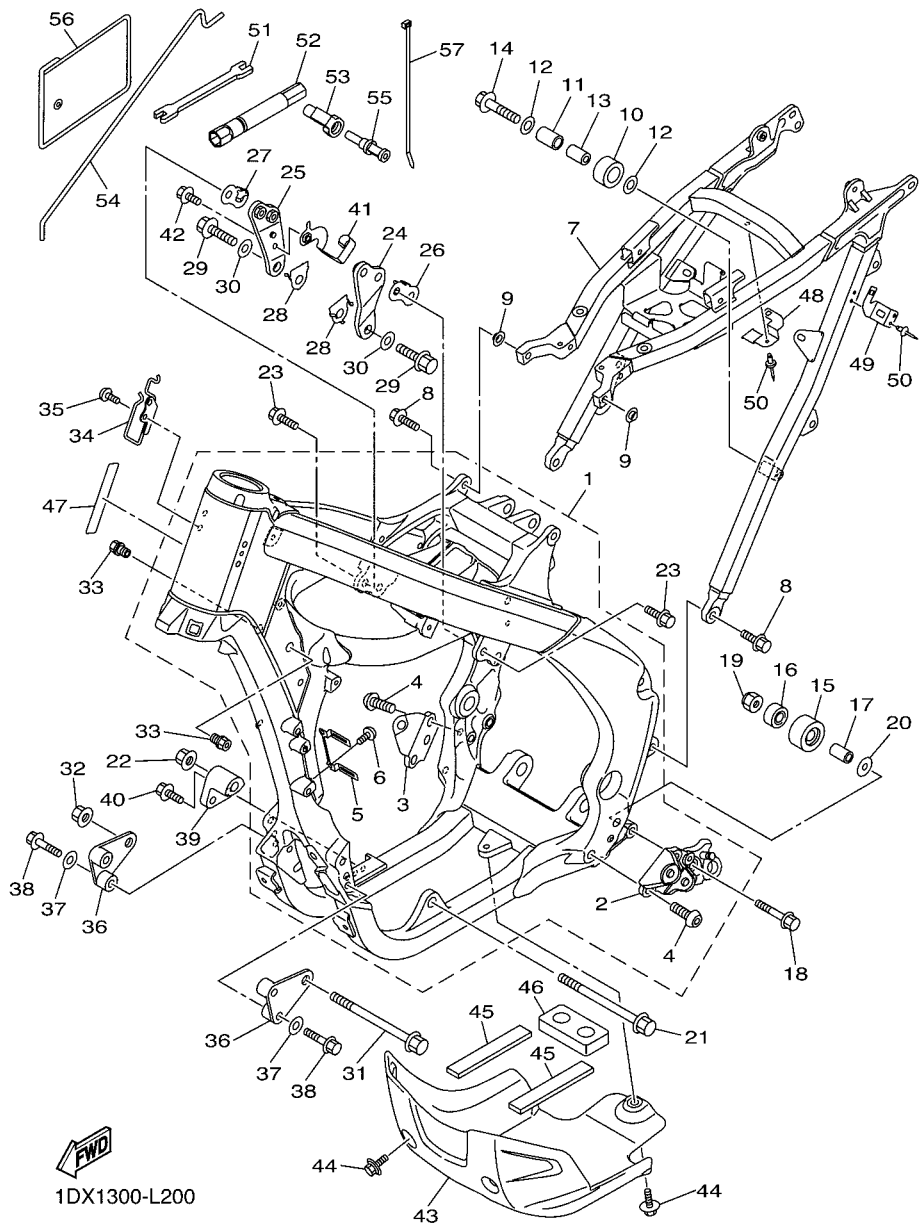


FIG. 20 FRAME

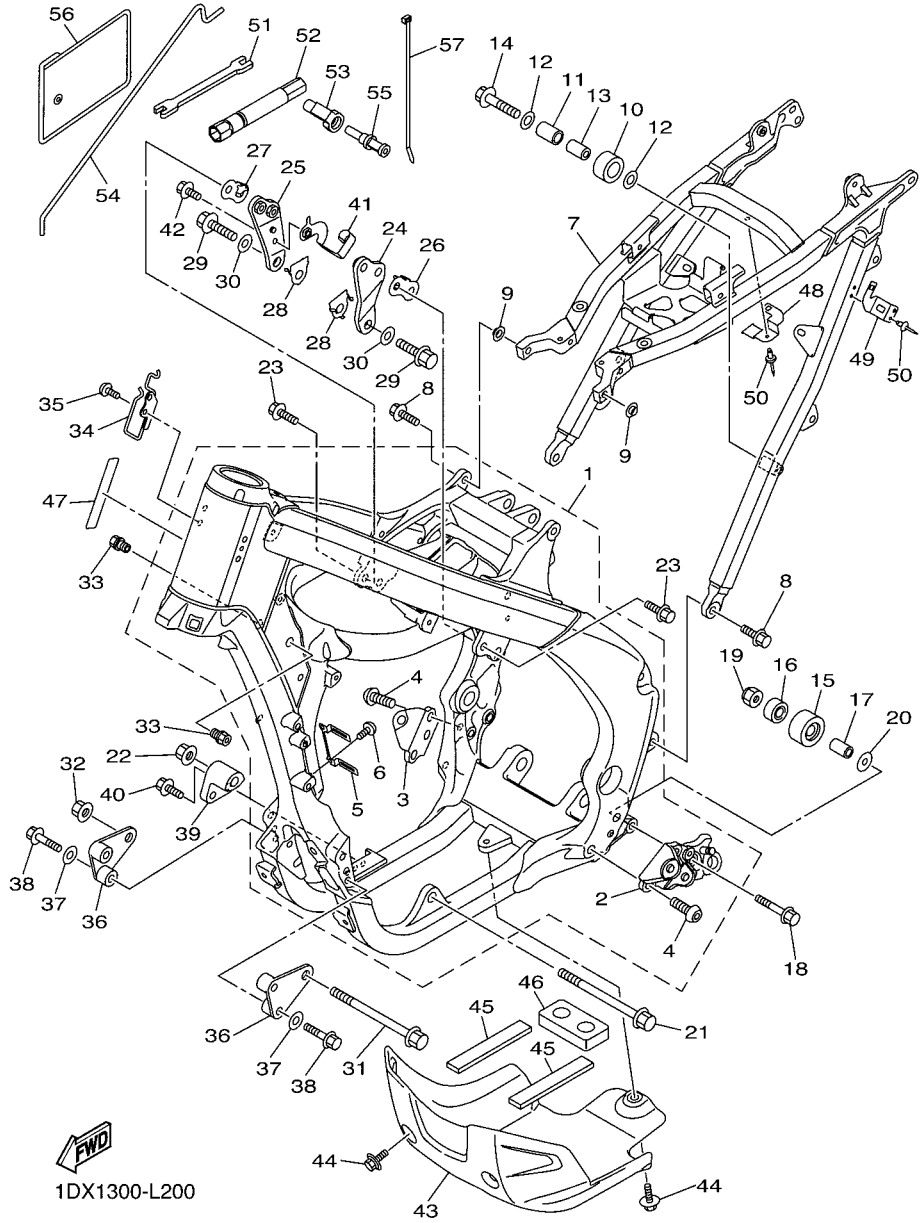


REF. NO.	PART NO.	DESCRIPTION	1DXD	1DXB	1DXC	1DXE	REMARKS
27	1DX-21516-00	WASHER, SPECIAL 2	1	1	1	1	
28	1DX-21615-00	WASHER, SPECIAL 1	2	2	2	2	
29	95812-10025	BOLT, FLANGE	2	2	2	2	
30	90201-10033	WASHER, PLATE	2	2	2	2	
31	90105-10408	BOLT, FLANGE	1	1	1	1	
32	90179-10658	NUT	1	1	1	1	
33	17D-21244-10	NUT	2	2	2	2	
34	1DX-21163-00	HOLDER, CLUTCH CABLE	1	1	1	1	
35	92012-06010	BOLT, BUTTON HEAD	2	2	2	2	
36	1DX-21417-00	BRACKET, FRONT LOWER 1	2	2	2	2	
37	92902-08200	WASHER	4	4	4	4	
38	90105-08229	BOLT, FLANGE	4	4	4	4	
39	1DX-21428-00	BRACKET, REAR LOWER 2	1	1	1	1	
40	90105-08142	BOLT, FLANGE	2	2	2	2	
41	1DX-21161-00	HOLDER, CABLE	1	1	1	1	
42	90105-06128	BOLT, FLANGE	1	1	1	1	
43	1DX-2147A-00	GUARD, ENGINE 1	1	1	1	1	
44	90119-06146	BOLT, WITH WASHER	3	3	3	3	
45	90520-02008	DAMPER, PLATE	2	2	2	2	
46	1DX-21485-00	DAMPER, RUBBER 1	1	1	1	1	
47	5UM-21268-E0	SEAL	1	1	1	1	
48	1DX-2116A-00	STAY 1	1	1	1	1	
49	1DX-2116E-00	COVER 2	1	1	1	1	
50	90267-32146	RIVET, BLIND	3	3	3	3	
51	5ET-28166-10	WRENCH, HEXAGON	1	1	1	1	
52	5SL-2814F-00	BOX, SPARK PLUG	1	1	1	1	
53	18P-2464V-00	CASE, CAP	1	1	1	1	



FIG. 20 FRAME

REF. NO.	PART NO.	DESCRIPTION	1DXD	1DXB	1DXC	1DXE	REMARKS
54	1DX-2814H-00	HOOK 1	1	1	1	1	
55	18P-2467E-00	CAP	1	1	1	1	
56	4K5-28186-00	POUCH		1			
57	90464-76001	CLAMP		1			
-----							
-----							
-----							
-----							
-----							
-----							
-----							
-----							
-----							



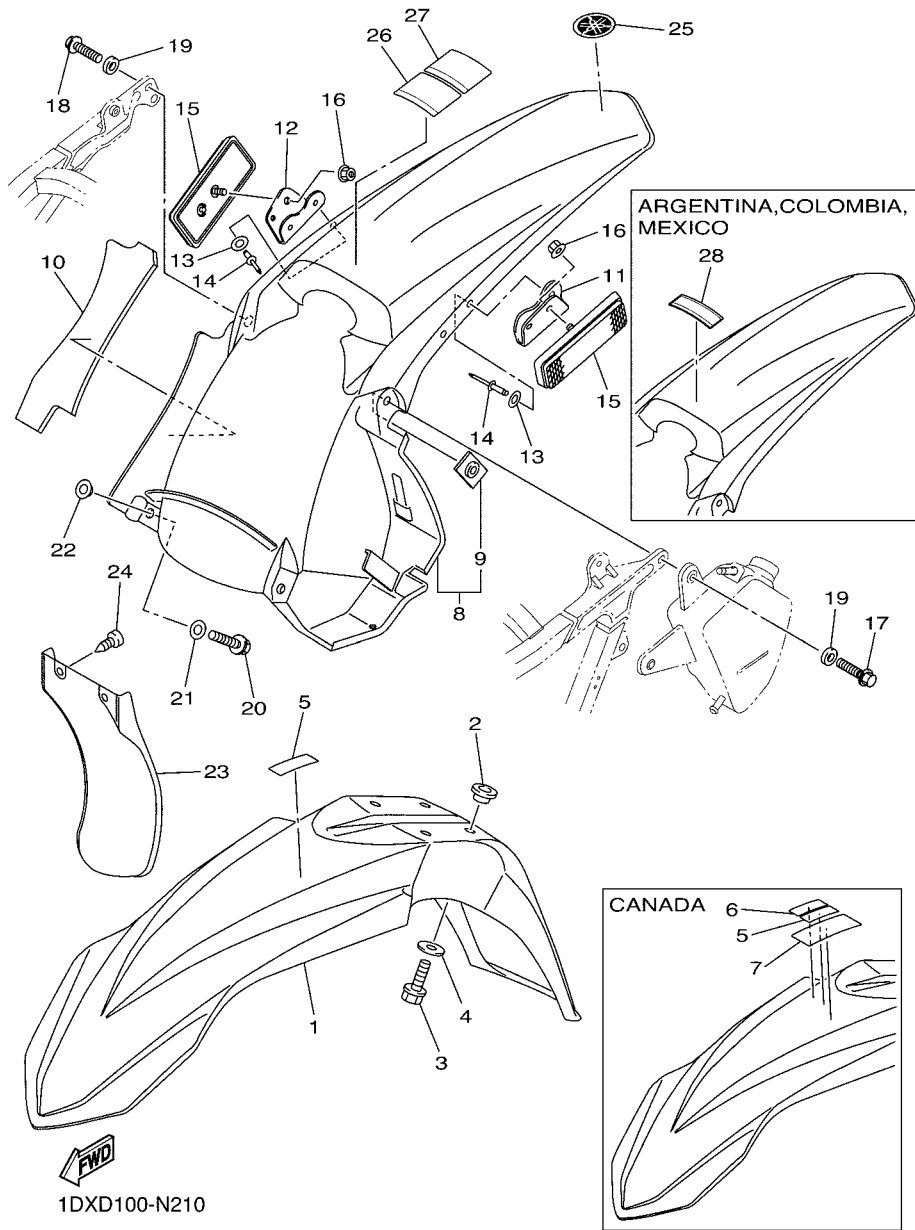
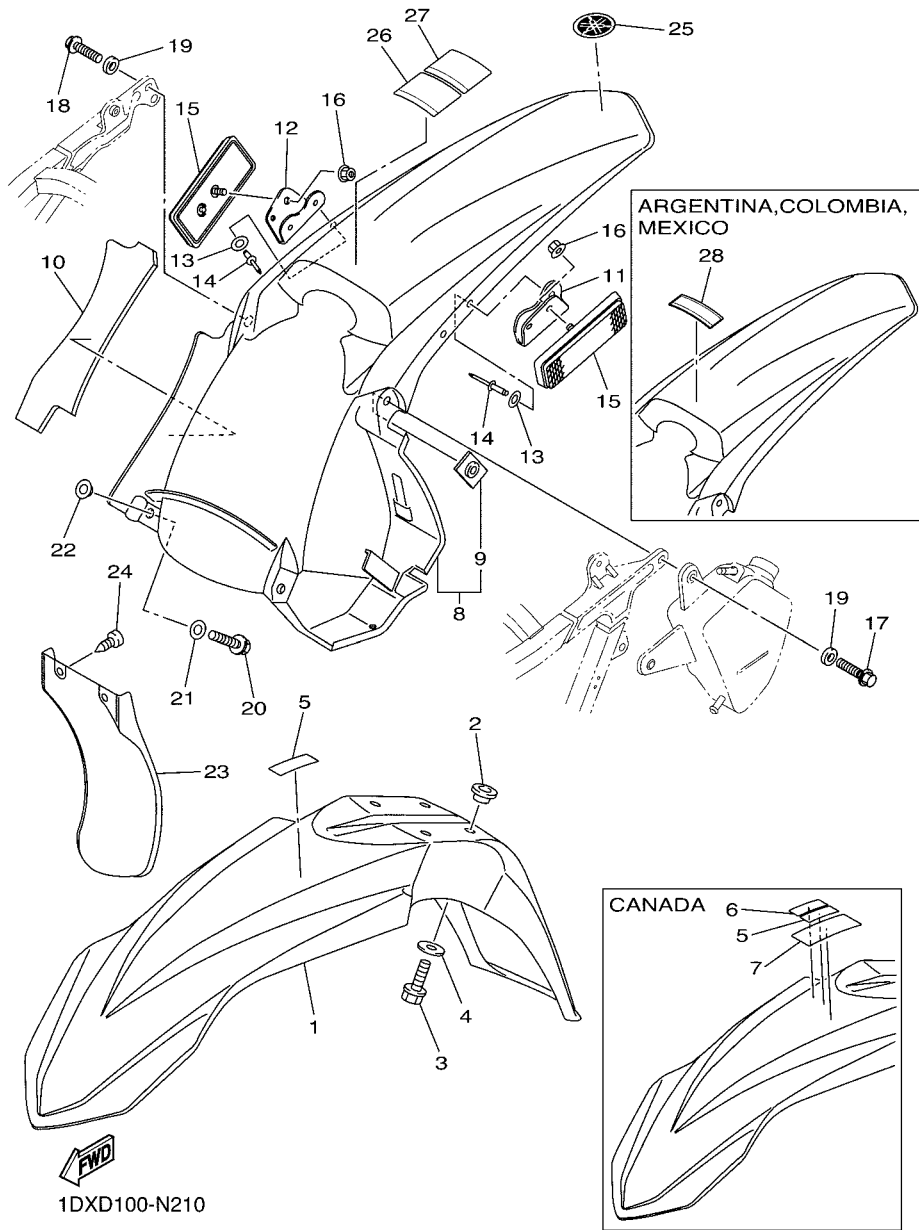


FIG. 21 FENDER 1

REF. NO.	PART NO.	DESCRIPTION	1DXD	1DXB	1DXC	1DXE	REMARKS
1	17D-21511-50	FENDER, FRONT	1		1	1	
2	90387-06259	COLLAR	4	4	4		
3	90105-06127	BOLT, FLANGE	4	4	4		
4	90201-06108	WASHER, PLATE	4	4	4		
5	3FB-2415E-02	LABEL, CAUTION	1		1		
6	3FB-2415E-12	LABEL, CAUTION	1				
7	3PT-2416E-10	LABEL, CAUTION CANADA	1				
8	1HC-21610-A0	REAR FENDER COMP.	1				
	1HC-21610-90	REAR FENDER COMP.			1	1	
9	5XE-21635-10	.NUT, REAR FENDER	2		2	2	
10	5UM-2174T-E0	INSULATOR, SIDE COVER 2	1		1	1	
11	5TJ-2164F-U0	STAY 1	1				
12	5TJ-2164G-U0	STAY 2	1				
13	90201-04018	WASHER, PLATE	4				
14	90267-40129	RIVET, BLIND	4				
15	3Y6-85130-02	REAR REFLECTOR ASSY	2				
16	95602-05200	NUT, SELF-LOCKING	2				
17	90105-06127	BOLT, FLANGE	1		1	1	
18	90105-06100	BOLT, FLANGE	1		1	1	
19	90201-06032	WASHER, PLATE	2		2	2	
20	90105-06106	BOLT, FLANGE	2		2	2	
21	90201-06571	WASHER, PLATE	2		2	2	
22	90387-06009	COLLAR	2		2	2	
23	5TA-21642-00	GUARD, FLAP	1		1	1	
24	97702-60016	SCREW, TAPPING	2		2	2	
25	3C5-2411B-20	EMBLEM	1		1	1	
26	5PA-2118K-00	LABEL, CAUTION	1		1		

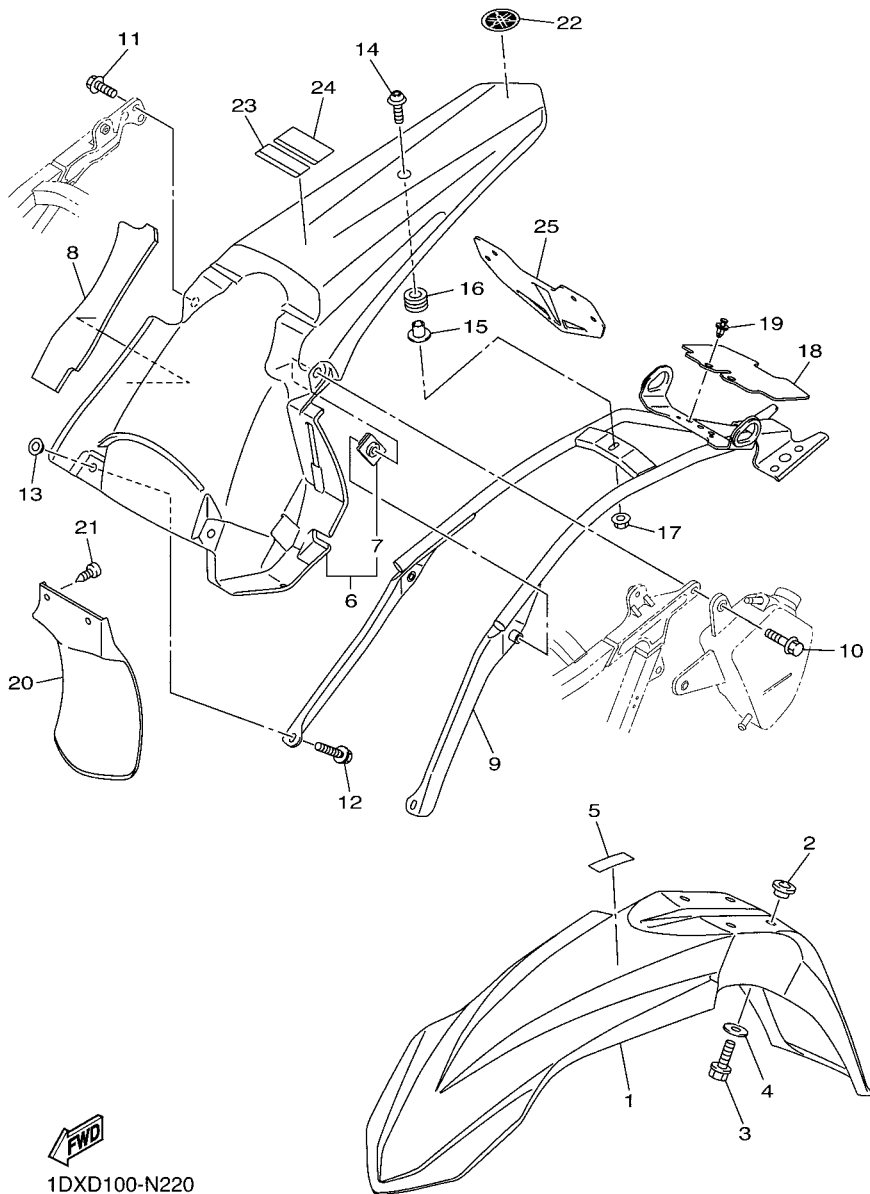
**FIG. 21 FENDER 1**



REF. NO.	PART NO.	DESCRIPTION	1DXD	1DXB	1DXC	1DXE	REMARKS
27	5PA-2118K-10	LABEL, CAUTION	1				
28	5PG-2816R-00	LABEL, WARNING GENERAL INFO.				1	

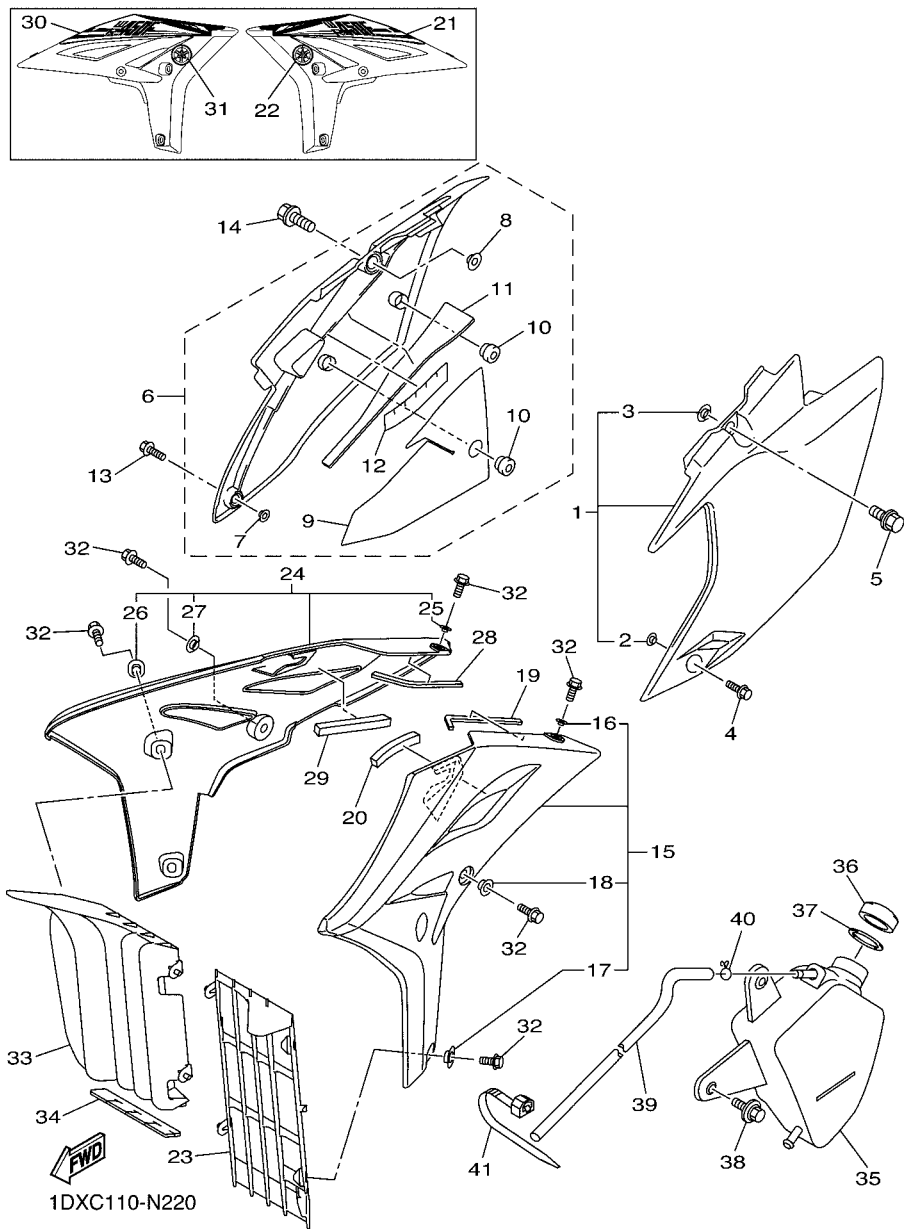
FIG. 22 FENDER 2

REF. NO.	PART NO.	DESCRIPTION	1DXD	1DXB	1DXC	1DXE	REMARKS
1	17D-21511-50	FENDER, FRONT		1			
2	90387-06259	COLLAR		4			
3	90105-06197	BOLT, FLANGE		4			
4	90201-06108	WASHER, PLATE		4			
5	2S3-2817K-00	LABEL, FUEL		1			
6	1DX-21610-60	REAR FENDER COMP.		1			
7	1DX-21626-00	.COLLAR, REAR FENDER		2			
8	1DX-2174T-00	INSULATOR, SIDE COVER 2		1			
9	1DX-21640-00	REAR STAY COMP.		1			
10	90105-06197	BOLT, FLANGE		1			
11	90105-06142	BOLT, FLANGE		1			
12	90105-06106	BOLT, FLANGE		2			
13	90387-06009	COLLAR		2			
14	90111-06130	BOLT, HEX. SOCKET BUTTON		1			
15	90387-067K8	COLLAR		1			
16	90480-14329	GROMMET		1			
17	95702-06500	NUT, FLANGE		1			
18	1DX-21621-00	FLAP		1			
19	90269-08005	RIVET		2			
20	3D7-21642-00	GUARD, FLAP		1			
21	97702-60016	SCREW, TAPPING		2			
22	3C5-2411B-20	EMBLEM		1			
23	5GK-2118K-00	LABEL, CAUTION		1			
24	1DX-2816T-10	LABEL, WARNING ON ROAD USE		1			
25	1DX-21691-00	FLAP		1			



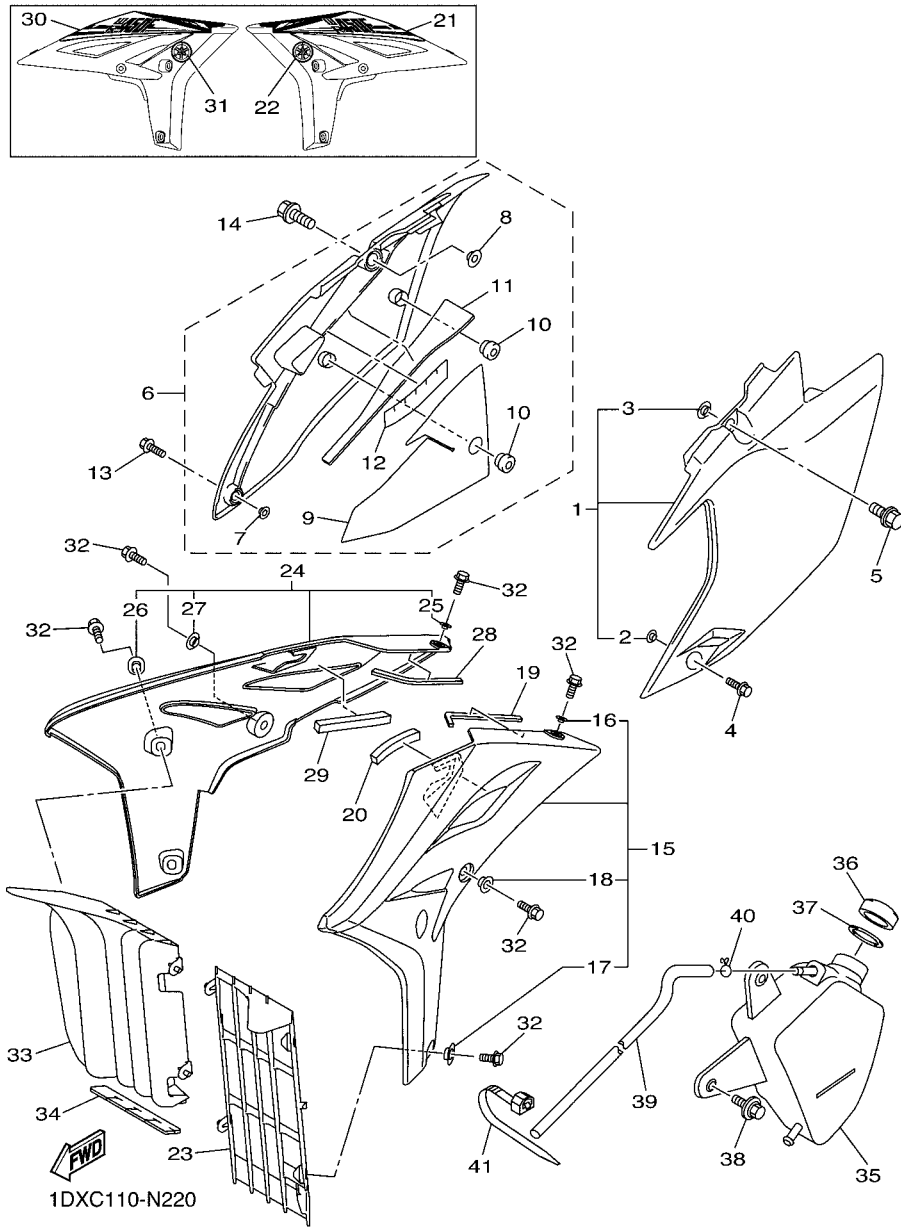
  
1DXD100-N220

FIG. 23 SIDE COVER

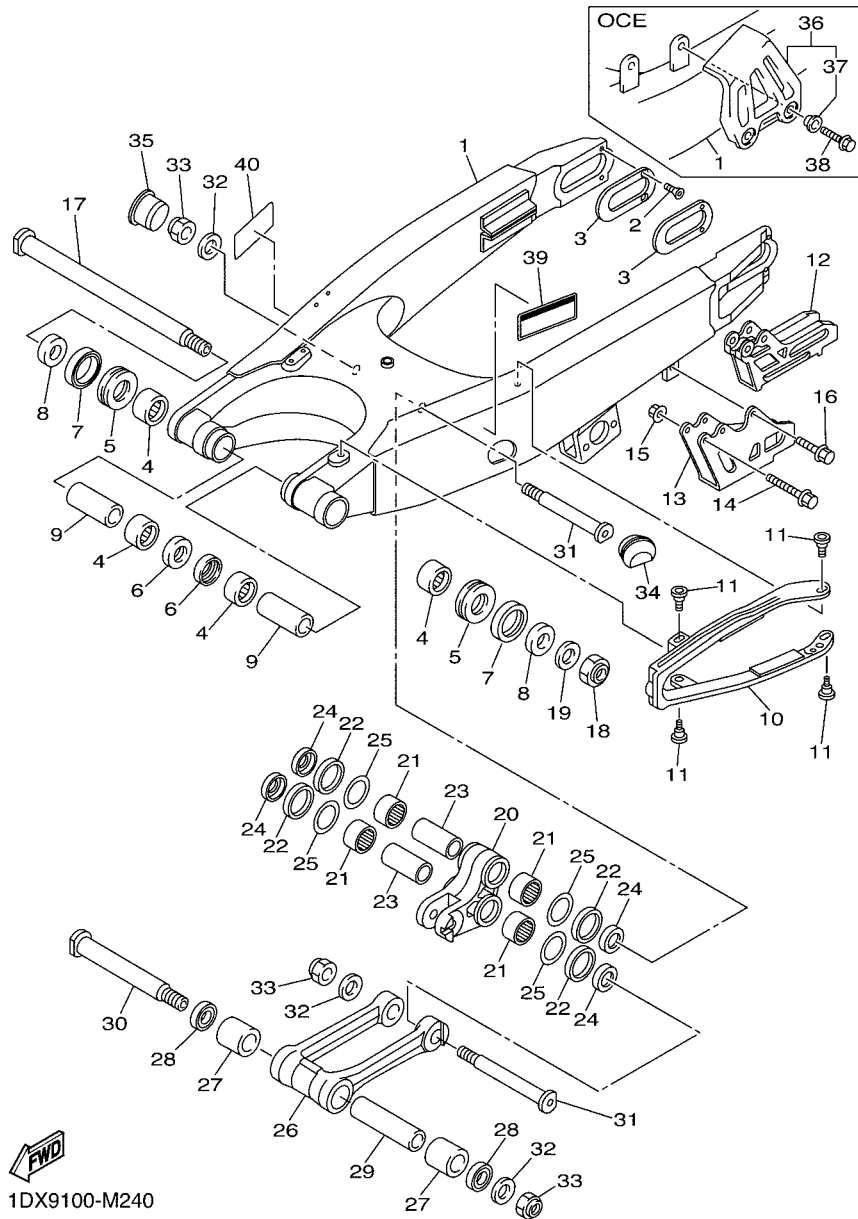


REF. NO.	PART NO.	DESCRIPTION	1DXD	1DXB	1DXC	1DXE	REMARKS
1	1DX-21710-00	SIDE COVER ASSY 1	1	1	1	1	
2	90387-06009	.COLLAR	1	1	1	1	
3	5BE-21749-00	.COLLAR	1	1	1	1	
4	90105-06103	BOLT, FLANGE	1	1	1	1	
5	90119-08095	BOLT, WITH WASHER	1	1	1	1	
6	1DX-21720-10	SIDE COVER ASSY 2	1	1	1	1	
7	90387-06009	.COLLAR	1	1	1	1	
8	5BE-21749-00	.COLLAR	1	1	1	1	
9	1DX-2174A-00	.INSULATOR, SIDE COVER	1	1	1	1	
10	1DX-21719-00	.GROMMET	2	2	2	2	
11	1DX-2172S-00	.INSULATOR 3	1	1	1	1	
12	5UM-2173S-E0	.INSULATOR 4	1	1	1	1	
13	90105-06103	BOLT, FLANGE	1	1	1	1	
14	90119-08095	BOLT, WITH WASHER	1	1	1	1	
15	17D-21730-D0	SIDE COVER ASSY 3	1	1	1	1	
16	90387-06009	.COLLAR	1	1	1	1	
17	17D-21749-00	.COLLAR	2	2	2	2	
18	5BE-21749-00	.COLLAR	1	1	1	1	
19	5RU-28238-00	SEAL 3	1	1	1	1	
20	32D-84553-00	DAMPER	1	1	1	1	
21	1DX-2174G-10	GRAPHIC 3	1	1	1	1	
22	5FK-2175C-00	TUNING FORK MARK	1	1	1	1	
23	1DX-2172A-00	PANEL 1	1	1	1	1	
24	17D-21740-D0	SIDE COVER ASSY 4	1	1	1	1	
25	90387-06009	.COLLAR	1	1	1	1	
26	17D-21749-00	.COLLAR	2	2	2	2	
27	5BE-21749-00	.COLLAR	1	1	1	1	

FIG. 23 SIDE COVER



REF. NO.	PART NO.	DESCRIPTION	1DXD	1DXB	1DXC	1DXE	REMARKS
28	5RU-28238-00	SEAL 3	1	1	1	1	
29	32D-84553-00	DAMPER	1	1	1	1	
30	1DX-2174H-10	GRAPHIC 4	1	1	1	1	
31	5FK-2175C-00	TUNING FORK MARK	1	1	1	1	
32	90105-06064	BOLT, FLANGE	8	8	8	8	
33	1DX-2172A-10	PANEL 1	1	1	1	1	
34	1DX-2174S-00	INSULATOR 5	1	1	1	1	
35	5UM-21860-E0	TANK ASSY	1	1	1	1	
36	26H-21875-00	CAP	1	1	1	1	
37	26H-21874-00	GASKET	1	1	1	1	
38	90119-06146	BOLT, WITH WASHER	1	1	1	1	
	90119-06186	BOLT, WITH WASHER		1			
39	1DX-1244J-00	HOSE 6	1	1	1	1	
40	90467-090A2	CLIP	1	1	1	1	
41	90464-13073	CLAMP	1	1	1	1	



1DX9100-M240

FIG. 24 REAR ARM

REF. NO.	PART NO.	DESCRIPTION	1DXD	1DXB	1DXC	1DXE	REMARKS
1	1C3-22110-90	REAR ARM COMP.	1		1	1	
	1DX-22110-00	REAR ARM COMP.		1			
2	90151-04003	SCREW, COUNTERSUNK	4	4	4	4	
3	1DX-22355-00	PATCH	2	2	2	2	
4	93317-22262	BEARING	4	4	4	4	
5	93342-22217	BEARING	2	2	2	2	
6	93106-22002	OIL SEAL	2	2	2	2	
7	93109-28043	OIL SEAL	2	2	2	2	
8	90387-18012	COLLAR	2	2	2	2	
9	90387-18004	COLLAR	2	2	2	2	
10	2S2-22151-70	SEAL, GUARD	1	1	1	1	
11	1C3-22969-90	SCREW, 1	4	4	4	4	
12	5UM-22199-E0	SUPPORT, CHAIN	1	1	1	1	
13	2S2-22128-70	COVER, THRUST 1	1	1	1	1	
14	90105-06104	BOLT, FLANGE	2	2	2	2	
15	95702-06500	NUT, FLANGE	2	2	2	2	
16	90105-06105	BOLT, FLANGE	1	1	1	1	
17	1C3-22141-10	SHAFT, PIVOT	1	1	1	1	
18	90185-16002	NUT, SELF-LOCKING	1	1	1	1	
19	90201-16018	WASHER, PLATE	1	1	1	1	
20	5XC-2217A-90	ARM, RELAY	1	1	1	1	
21	93315-32166	BEARING	4	4	4	4	
22	93109-25001	OIL SEAL	4	4	4	4	
23	90387-16025	COLLAR	2	2	2	2	
24	90209-16011	WASHER	4	4	4	4	
25	90201-21014	WASHER, PLATE	4	4	4	4	
26	5XC-2217F-90	ROD, CONNECTING 1	1	1	1	1	

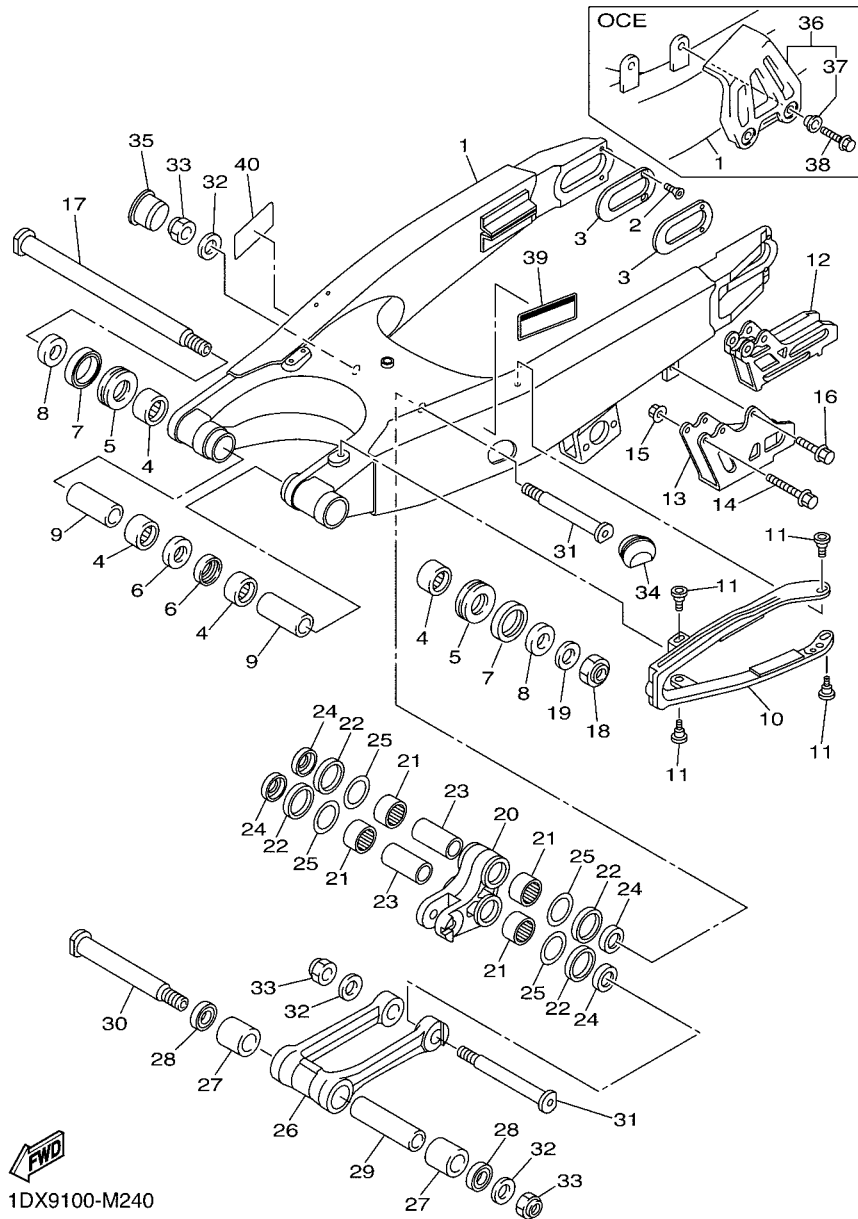
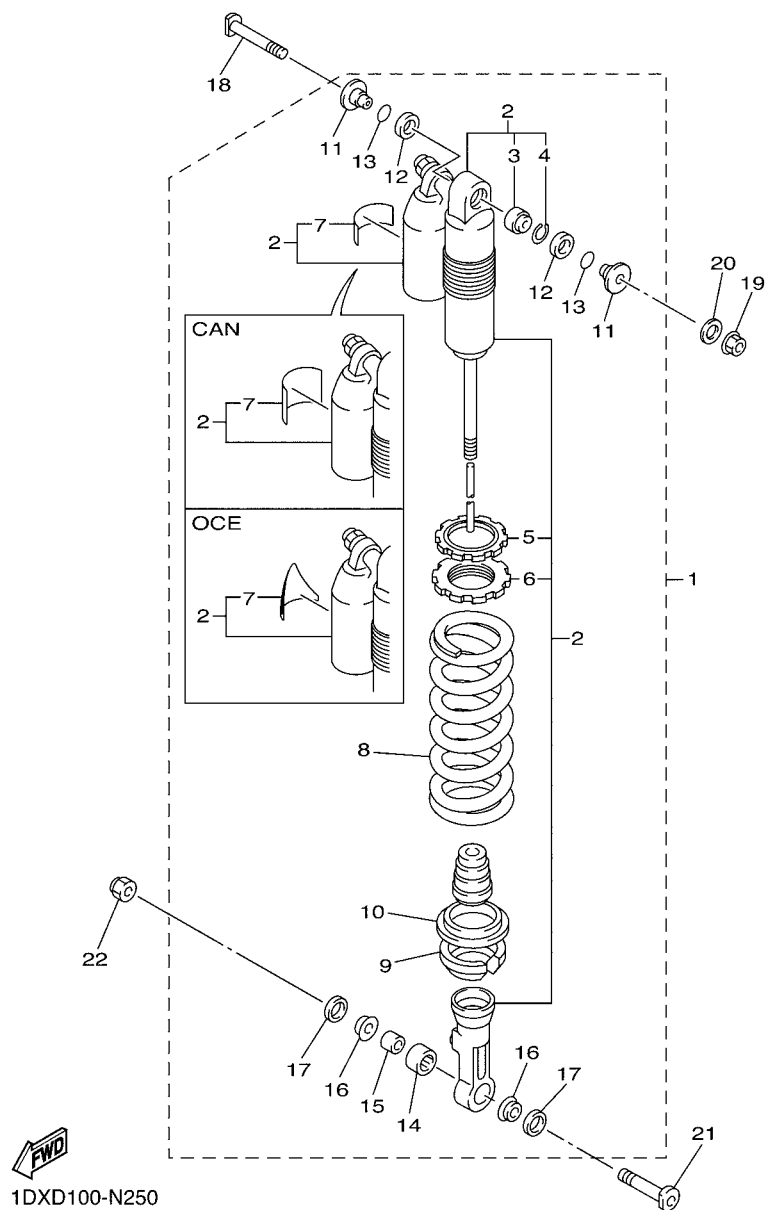


FIG. 24 REAR ARM

REF. NO.	PART NO.	DESCRIPTION	1DXD	1DXB	1DXC	1DXE	REMARKS
27	93315-32269	BEARING	2	2	2	2	
28	93109-22019	OIL SEAL	2	2	2	2	
29	90387-14009	COLLAR	1	1	1	1	
30	5XC-22121-91	SHAFT 1	1	1	1	1	
31	1C3-22122-00	SHAFT 2	2	2	2	2	
32	90201-14020	WASHER, PLATE	3	3	3	3	
33	90185-14010	NUT, SELF-LOCKING	3	3	3	3	
34	1C3-2135F-00	COVER	1	1	1	1	
35	1C3-2139R-00	COVER 2	1	1	1	1	
36	1DX-22310-00	CHAIN CASE ASSY		1			
37	90387-065T2	.COLLAR		2			
38	95022-06010	BOLT, FLANGE		2			
39	3RV-21668-A0	LABEL, TIRE	1		1		
	1DX-21668-A0	LABEL, TIRE			1		
40	3RV-21668-B0	LABEL, TIRE	1				



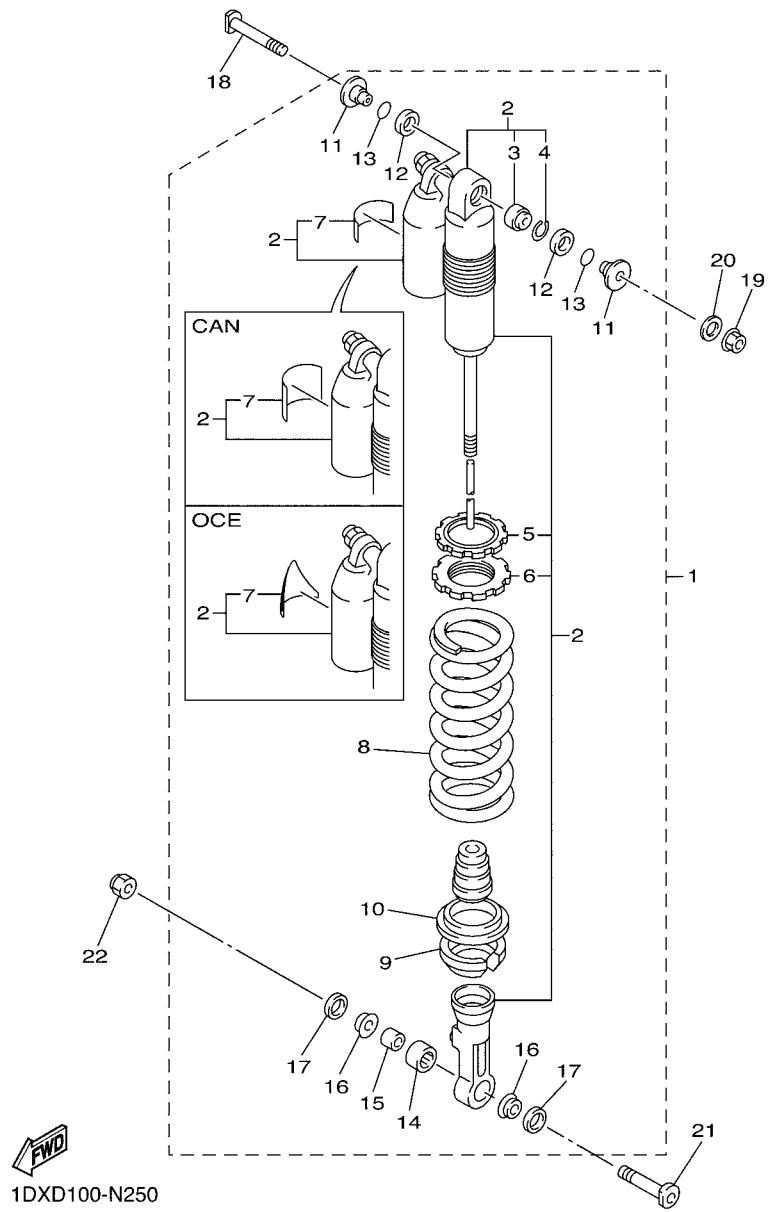
**FIG. 25 REAR SUSPENSION**



1DXD100-N250

REF. NO.	PART NO.	DESCRIPTION	1DXD	1DXB	1DXC	1DXE	REMARKS
1	1DX-22200-20	SHOCK ABSORBER ASSY, REAR	1				
	1DX-22200-00	SHOCK ABSORBER ASSY, REAR		1		1	
	1DX-22200-10	SHOCK ABSORBER ASSY, REAR			1		
2	1DX-22201-20	.DAMPER SUB ASSY	1				
	1DX-22201-00	.DAMPER SUB ASSY		1		1	
	1DX-22201-10	.DAMPER SUB ASSY			1		
3	4JX-22226-00	..BUSH, SHOCK ABSORBER LOWER	1	1	1	1	
4	5DH-23183-00	..CIRCLIP	1	1	1	1	
5	3SP-22234-00	..GUIDE, SPRING 3	1	1	1	1	
6	3SP-22213-00	..SEAT, SPRING UPPER	1	1	1	1	
7	4AA-22259-70	..LABEL, WARNING	1				
	4AA-22259-40	..LABEL, WARNING		1		1	
	4AA-22259-80	..LABEL, WARNING			1		
8	1DX-22212-20	.SPRING (K=54N/MM)	1	1	1	1	
9	5XE-22214-00	.GUIDE, SPRING 1	1	1	1	1	
10	5MV-22224-00	.GUIDE, SPRING 2	1	1	1	1	
11	1C3-22253-50	.COLLAR, DISTANCE	2	2	2	2	
12	3JE-22475-00	.SEAL, DUST	2	2	2	2	
13	4EW-22474-00	.SEAL, RING	2	2	2	2	
14	5UN-22176-00	.BEARING	1	1	1	1	
15	5MV-22184-00	.BUSH	1	1	1	1	
16	5MV-22253-00	.COLLAR, DISTANCE	2	2	2	2	
17	5NY-22475-00	.SEAL, DUST	2	2	2	2	
18	5XE-22242-00	BOLT 2	1	1	1	1	
19	95602-10200	NUT, U FLANGE	1	1	1	1	
20	92902-10200	WASHER	1	1	1	1	
21	5NY-22241-00	BOLT 1	1	1	1	1	

**FIG. 25 REAR SUSPENSION**



1DXD100-N250

REF. NO.	PART NO.	DESCRIPTION	1DXD	1DXB	1DXC	1DXE	REMARKS
22	90185-10012	NUT, SELF-LOCKING	1	1	1	1	

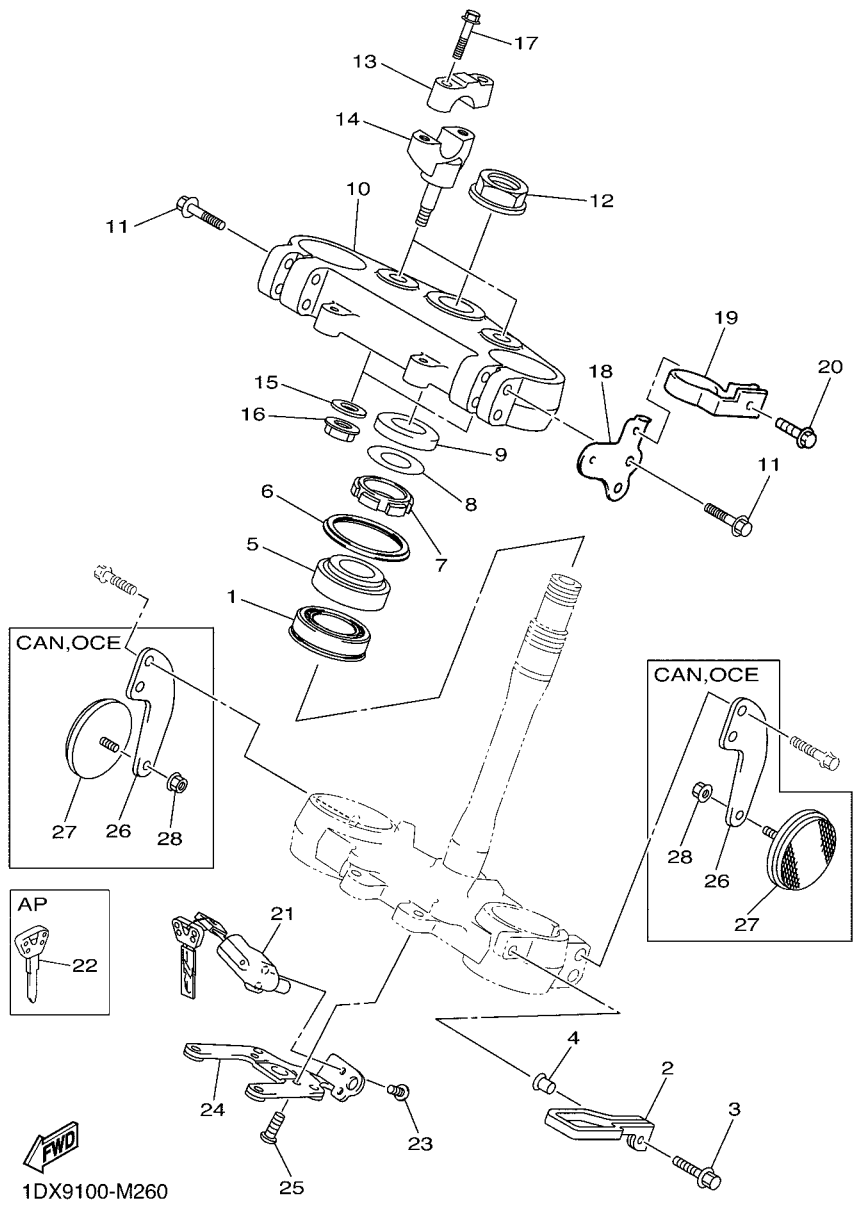


FIG. 26 STEERING

REF. NO.	PART NO.	DESCRIPTION	1DXD	1DXB	1DXC	1DXE	REMARKS
1	93332-00081	BEARING	1	1	1	1	
2	5TJ-23389-80	GUIDE, CABLE	1	1	1	1	
3	90105-06107	BOLT, FLANGE	1	1	1	1	
4	90387-06104	COLLAR	1	1	1	1	
5	93332-00068	BEARING	1	1	1	1	
6	17D-23416-50	COVER, BALL RACE 2	1	1	1	1	
7	90179-28015	NUT	1	1	1	1	
8	90201-286K9	WASHER, PLATE (T1.0)	1	1	1	1	
9	5UM-23113-E0	COLLAR	1	1	1	1	
10	1DX-23435-00	CROWN, HANDLE	1	1	1	1	
11	90105-08134	BOLT, FLANGE	4	4	4	4	
12	90179-24004	NUT	1	1	1	1	
13	18P-23441-00	HOLDER, HANDLE UPPER	2	2	2	2	
14	17D-23442-10	HOLDER, HANDLE LOWER	2	2	2	2	
15	92902-10200	WASHER	2	2	2	2	
16	95602-10200	NUT, U FLANGE	2	2	2	2	
17	90105-08154	BOLT, FLANGE	4	4	4	4	
18	5UM-2831V-E0	STAY, HEAD LIGHT 1	1	1	1	1	
19	5TJ-2331E-80	GUIDE, CABLE	1	1	1	1	
20	90105-05016	BOLT, FLANGE	1	1	1	1	
21	1DX-28470-00	LOCK ASSY	1				
22	4BH-82511-09	BLANK KEY	1				AP
23	90149-05036	SCREW		2			
24	1DX-23326-00	HOLDER, STEERING LOCK		1			
25	90149-06135	SCREW		2			
26	1DX-85112-00	BRACKET, REFLECTOR 1	2	2			
27	4AG-85111-00	REFLECTOR, 1	2	2			

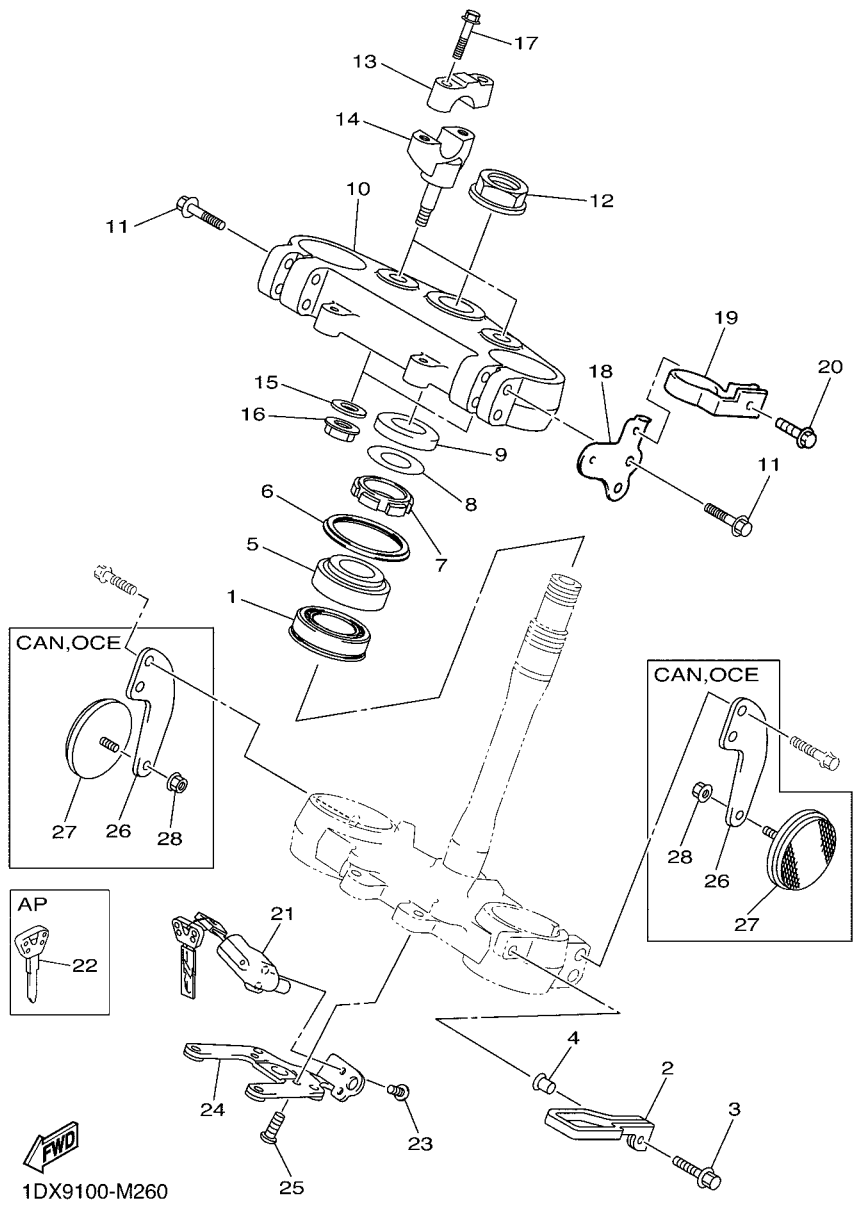
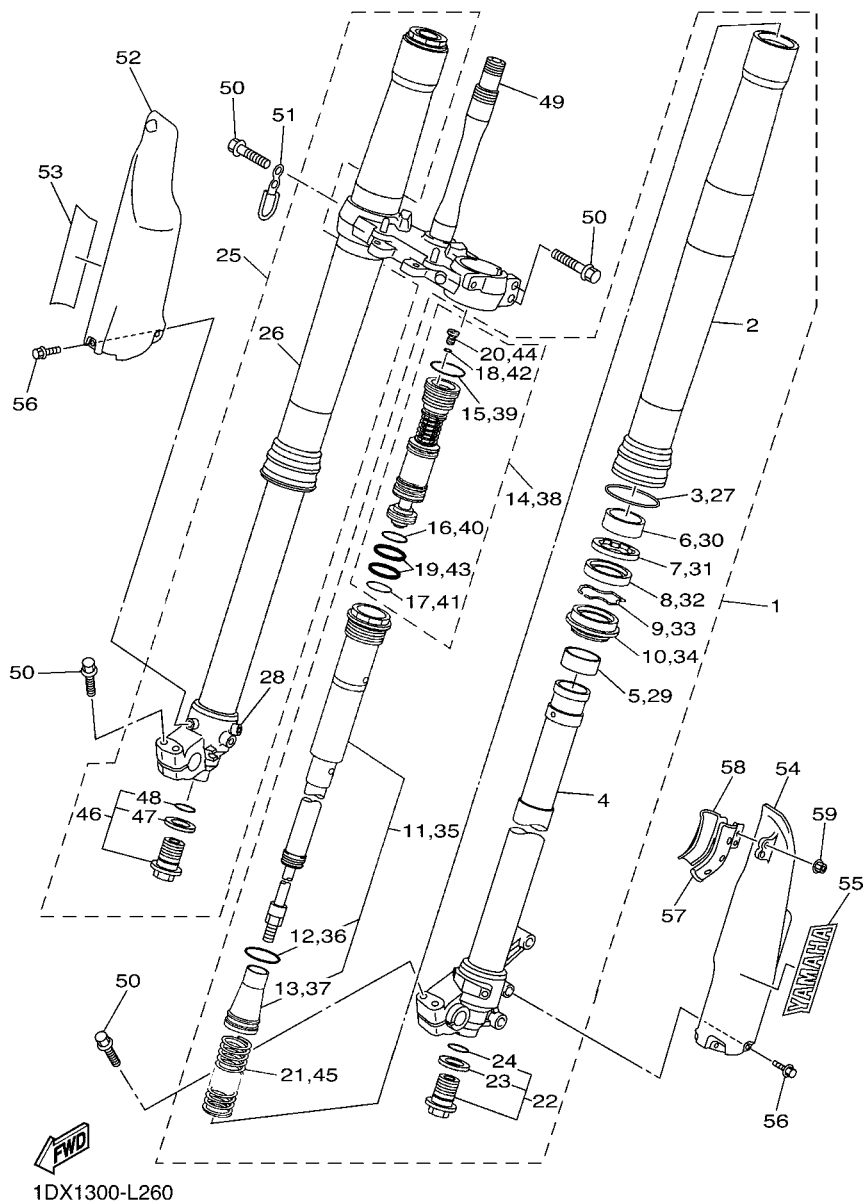


FIG. 26 STEERING

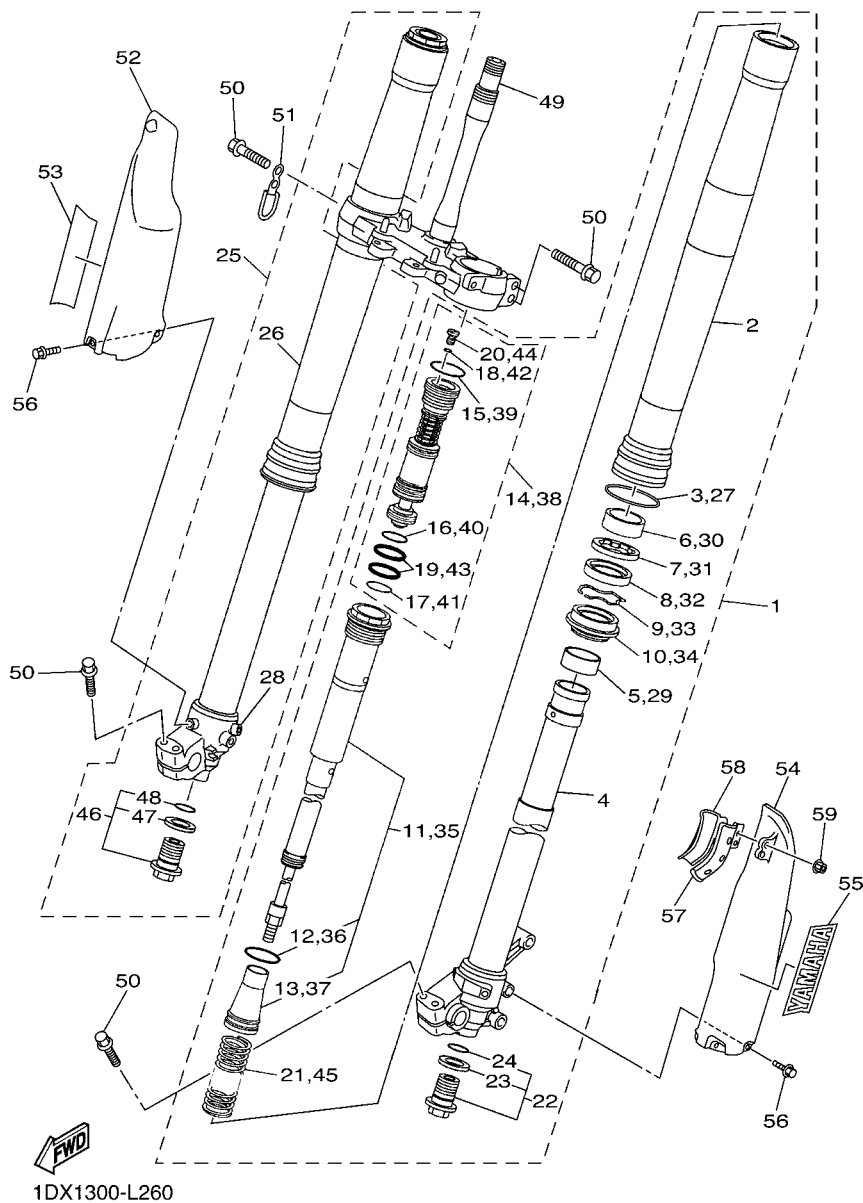
REF. NO.	PART NO.	DESCRIPTION	1DXD	1DXB	1DXC	1DXE	REMARKS
28	95702-06500	NUT, FLANGE	2	2			

FIG. 27 FRONT FORK



REF. NO.	PART NO.	DESCRIPTION	1DXD	1DXB	1DXC	1DXE	REMARKS
1	1DX-23102-00	FRONT FORK ASSY (L.H)	1	1	1	1	
2	17D-23136-00	.TUBE, OUTER	1	1	1	1	
3	17D-23153-00	.RING, SNAP	1	1	1	1	
4	1DX-23120-00	.INNER TUBE COMP.2	1	1	1	1	
5	5XE-23171-L0	.PISTON, FRONT FORK	1	1	1	1	
6	5XE-23125-L0	.METAL, SLIDE 1	1	1	1	1	
7	5XC-23146-10	.WASHER, OIL SEAL	1	1	1	1	
8	17D-23145-00	.OIL SEAL	1	1	1	1	
9	5XE-23153-L0	.RING, SNAP	1	1	1	1	
10	5XE-23144-L0	.SEAL, DUST	1	1	1	1	
11	1DX-23170-00	.CYLINDER COMP., FRONT FORK	1	1	1	1	
12	1C3-23147-L0	..O-RING	1	1	1	1	
13	17D-23142-00	..SEAT, SPRING UPPER	1	1	1	1	
14	1DX-2316A-00	.VALVE COMP.	1	1	1	1	
15	1C3-23188-L0	..O-RING	1	1	1	1	
16	1C3-23188-N0	..O-RING	1	1	1	1	
17	1C3-23188-P0	..O-RING	1	1	1	1	
18	1C3-23188-R0	..O-RING	1	1	1	1	
19	1AE-23147-00	..O-RING	2	2	2	2	
20	1C3-23190-L0	..AIR VALVE COMP.	1	1	1	1	
21	1DX-23141-50	.SPRING, FRONT FORK(K=4.5N/MM)	1	1	1	1	
22	5XC-23111-00	.BOLT, CAP	1	1	1	1	
23	2HH-23158-L0	..GASKET	1	1	1	1	
24	276-23114-00	..GASKET	1	1	1	1	
25	1DX-23103-00	FRONT FORK ASSY (R.H)	1	1	1	1	
26	17D-23136-00	.TUBE, OUTER	1	1	1	1	
27	17D-23153-00	.RING, SNAP	1	1	1	1	

FIG. 27 FRONT FORK



REF. NO.	PART NO.	DESCRIPTION	1DXD	1DXB	1DXC	1DXE	REMARKS
28	1DX-23110-00	.INNER TUBE COMP.1	1	1	1	1	
29	5XE-23171-L0	.PISTON, FRONT FORK	1	1	1	1	
30	5XE-23125-L0	.METAL, SLIDE 1	1	1	1	1	
31	5XC-23146-10	.WASHER, OIL SEAL	1	1	1	1	
32	17D-23145-00	.OIL SEAL	1	1	1	1	
33	5XE-23153-L0	.RING, SNAP	1	1	1	1	
34	5XE-23144-L0	.SEAL, DUST	1	1	1	1	
35	1DX-23170-00	.CYLINDER COMP., FRONT FORK	1	1	1	1	
36	1C3-23147-L0	..O-RING	1	1	1	1	
37	17D-23142-00	..SEAT, SPRING UPPER	1	1	1	1	
38	1DX-2316A-00	.VALVE COMP.	1	1	1	1	
39	1C3-23188-L0	..O-RING	1	1	1	1	
40	1C3-23188-N0	..O-RING	1	1	1	1	
41	1C3-23188-P0	..O-RING	1	1	1	1	
42	1C3-23188-R0	..O-RING	1	1	1	1	
43	1AE-23147-00	..O-RING	2	2	2	2	
44	1C3-23190-L0	..AIR VALVE COMP.	1	1	1	1	
45	1DX-23141-50	.SPRING, FRONT FORK(K=4.5N/MM)	1	1	1	1	
46	5XC-23111-00	.BOLT, CAP	1	1	1	1	
47	2HH-23158-L0	..GASKET	1	1	1	1	
48	276-23114-00	..GASKET	1	1	1	1	
49	1DX-23340-00	UNDER BRACKET COMP.	1	1	1	1	
50	90105-08134	BOLT, FLANGE	8	8	8	8	
51	5TJ-23525-C0	GUIDE	1	1	1	1	
52	5TJ-2315J-C0	PROTECTOR 2	1	1	1	1	
53	4XL-2153A-10	EMBLEM, YAMAHA	1	1	1	1	
54	1C3-2315H-10	PROTECTOR 1	1	1	1	1	

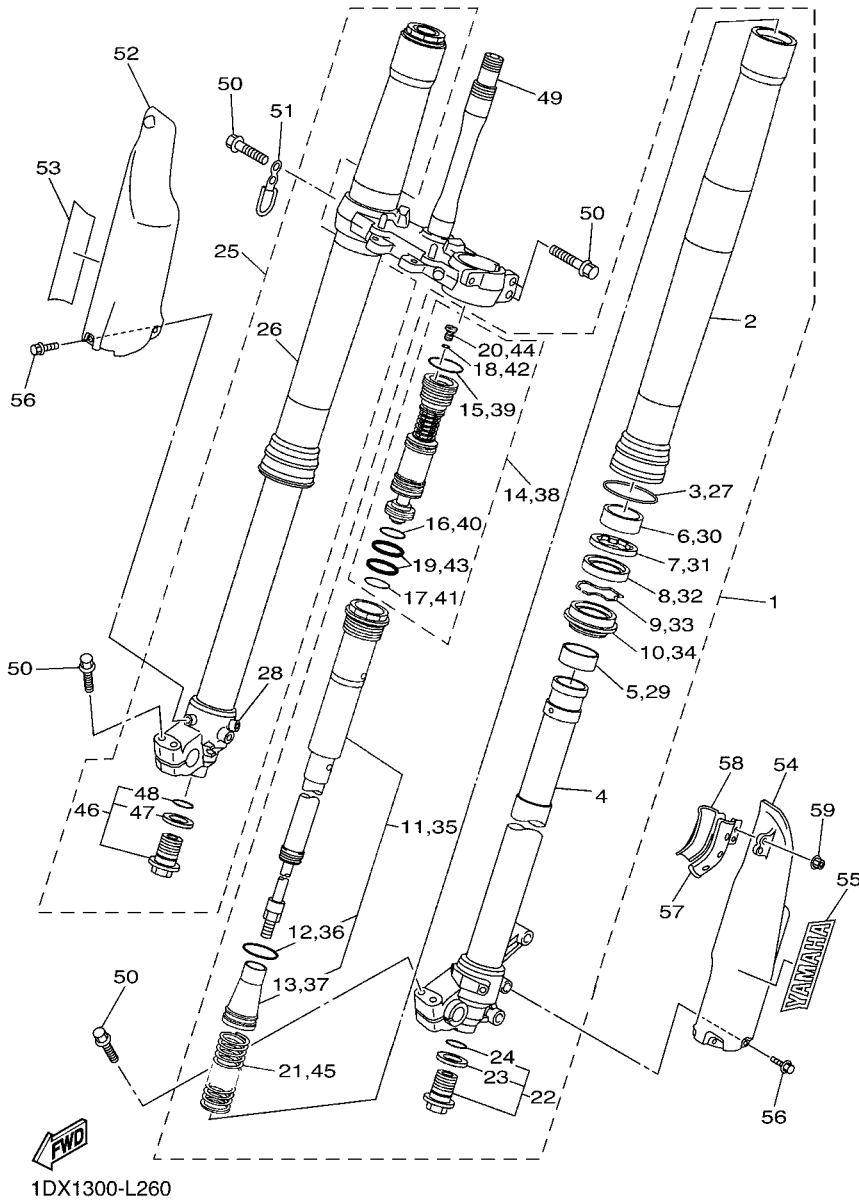
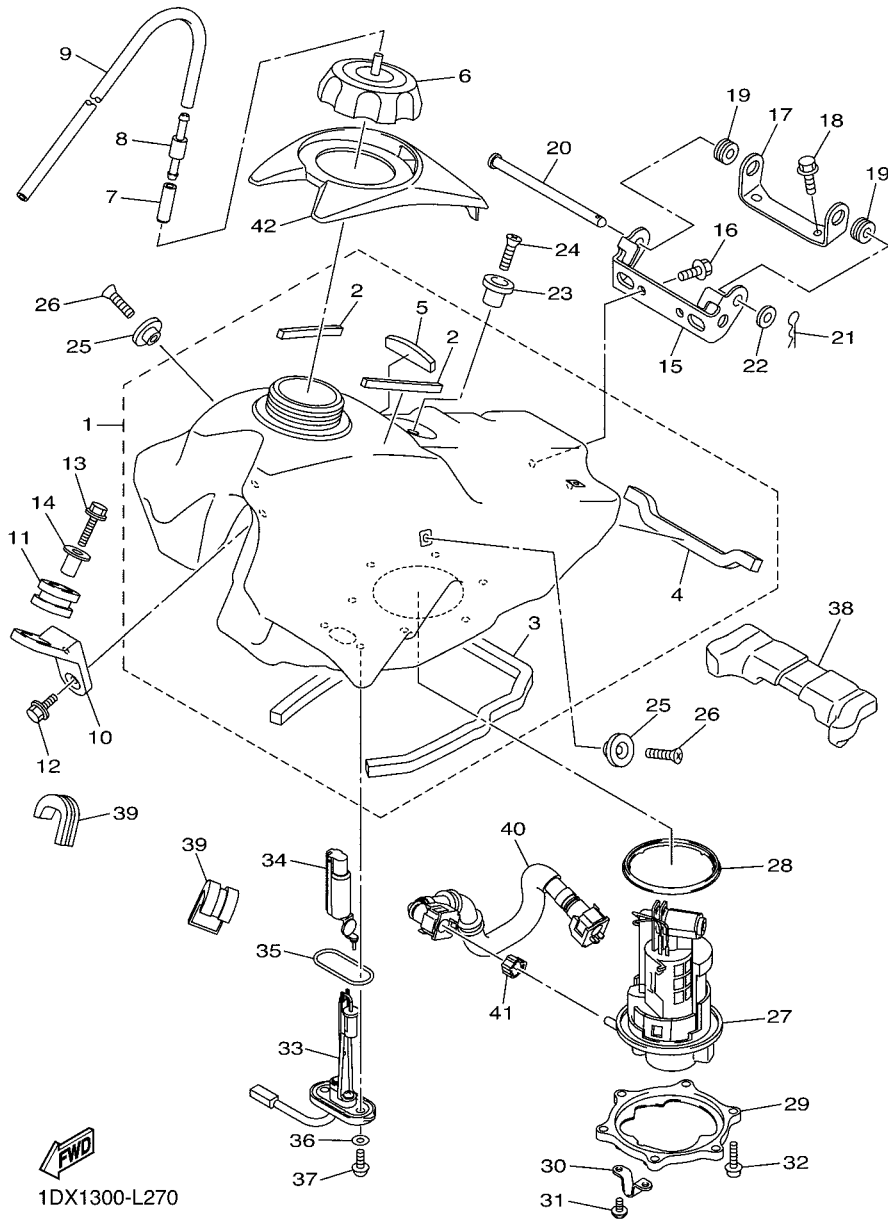


FIG. 27 FRONT FORK

REF. NO.	PART NO.	DESCRIPTION	1DXD	1DXB	1DXC	1DXE	REMARKS
55	4XL-2153A-10	EMBLEM, YAMAHA	1	1	1	1	
56	3SP-23356-L0	BOLT 2	6	6	6	6	
57	5XC-23466-L0	CLAMP	1	1	1	1	
58	5XC-23467-L0	CLAMP	1	1	1	1	
59	95702-06500	NUT, FLANGE	2	2	2	2	

FIG. 28 FUEL TANK

REF. NO.	PART NO.	DESCRIPTION	1DXD	1DXB	1DXC	1DXE	REMARKS
1	1DX-24100-10	FUEL TANK ASSY	1		1	1	
	1DX-24100-00	FUEL TANK ASSY		1			
2	2C0-28227-00	.DAMPER 2	2	2	2	2	
3	90520-10018	.DAMPER, PLATE	1	1	1	1	
4	2D1-2414R-00	.DAMPER, PLATE 6	1	1	1	1	
5	1DX-24724-00	.DAMPER, SEAT	1	1	1	1	
6	5NY-24610-10	CAP ASSY	1	1	1	1	
7	90445-09027	HOSE (L30)	1		1	1	
	90445-09003	HOSE (L30)		1			
8	3XJ-24380-00	PIPE JOINT ASSY	1	1	1	1	
9	90445-09005	HOSE	1	1	1	1	
10	1DX-24144-00	HOLDER, DAMPER	1	1	1	1	
11	90480-17008	GROMMET	1	1	1	1	
12	90105-06107	BOLT, FLANGE	2	2	2	2	
13	90105-06111	BOLT, FLANGE	1	1	1	1	
14	3JD-24186-00	WASHER, SPECIAL	1	1	1	1	
15	33D-2419F-00	BRACKET, CANISTOR	1	1	1	1	
16	90105-06107	BOLT, FLANGE	2	2	2	2	
17	1DX-24191-00	BRACKET, FUEL TANK 1	1	1	1	1	
18	90105-06066	BOLT, FLANGE	2	2	2	2	
19	90480-12025	GROMMET	2	2	2	2	
20	90240-08007	PIN, CLEVIS	1	1	1	1	
21	90468-16001	CLIP	1	1	1	1	
22	90201-087F0	WASHER, PLATE	1	1	1	1	
23	4EW-2412F-00	BRACKET, SEAT	1	1	1	1	
24	98707-06025	SCREW, FLAT HEAD	1	1	1	1	
25	17D-2412F-00	BRACKET, SEAT	2	2	2	2	

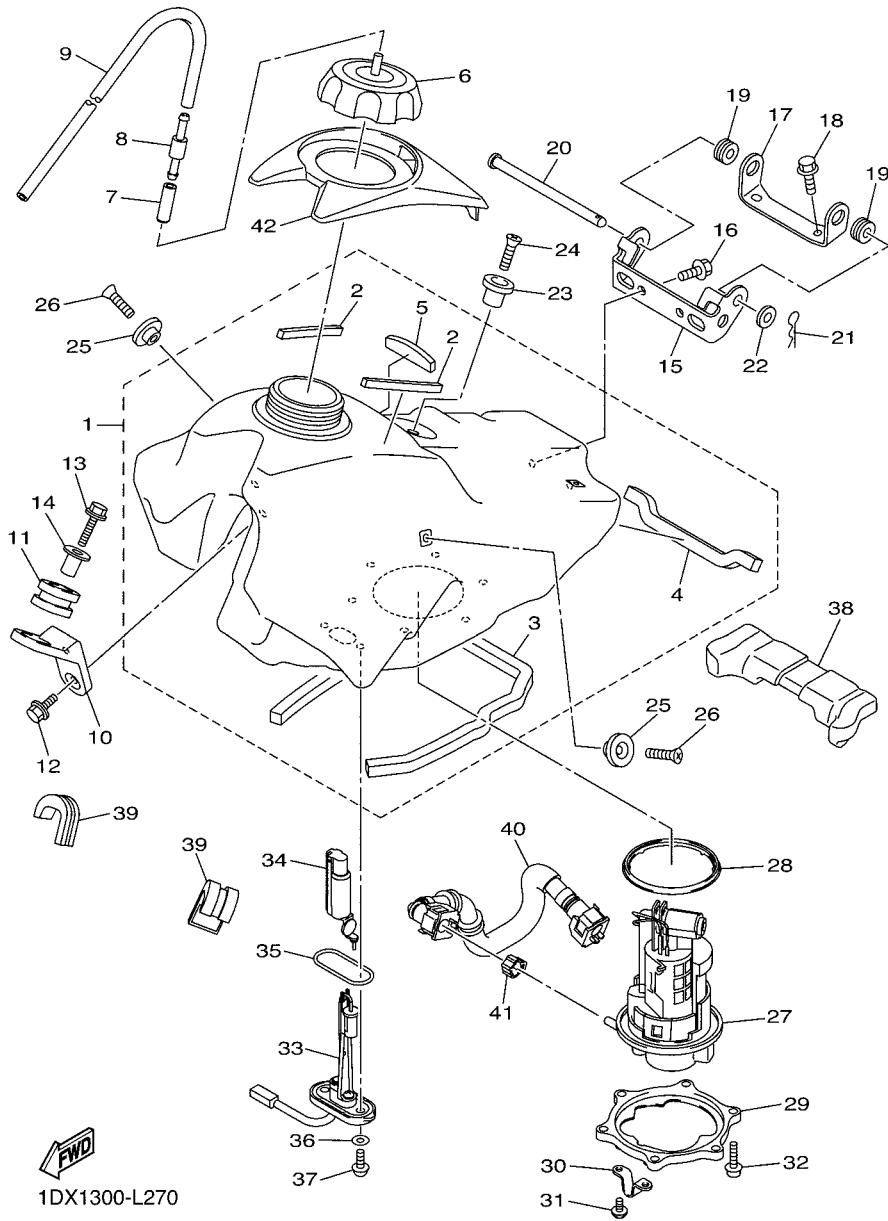


1DX1300-L270

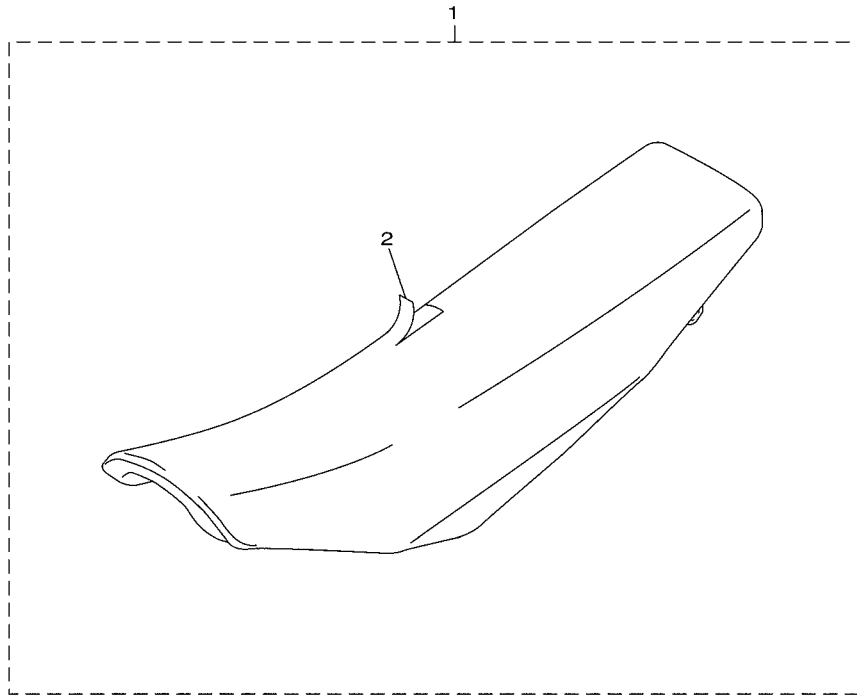


**FIG. 28 FUEL TANK**

REF. NO.	PART NO.	DESCRIPTION	1DXD	1DXB	1DXC	1DXE	REMARKS
26	98702-06020	SCREW, FLAT HEAD	2	2	2	2	
27	33D-13907-00	FUEL PUMP COMP.	1	1	1	1	
28	33D-24486-00	O-RING	1	1	1	1	
29	33D-24491-00	BRACKET, FUEL PUMP	1	1	1	1	
30	33D-24192-00	BRACKET, FUEL TANK 2	1	1	1	1	
31	90154-05012	SCREW, BINDING	2	2	2	2	
32	90110-05058	BOLT, HEXAGON SOCKET HEAD	6	6	6	6	
33	1DX-85752-00	SENDER UNIT ASSY, FUEL METER	1	1	1	1	
34	1DX-24474-00	COVER	1	1	1	1	
35	1DX-85753-00	GASKET, SENDER UNIT	1	1	1	1	
36	90202-05193	WASHER, PLATE	2	2	2	2	
37	90149-06108	SCREW	2	2	2	2	
38	17D-24181-50	DAMPER, LOCATING 1	1	1	1	1	
39	1DX-24182-00	DAMPER, LOCATING 2	2	2	2	2	
40	1DX-13971-00	PIPE, FUEL 1	1	1	1	1	
41	33D-24135-00	CLAMP 1	1	1	1	1	
42	1DX-2464E-00	COVER, CAP	1	1	1	1	



**FWD**  
1DX1300-L270



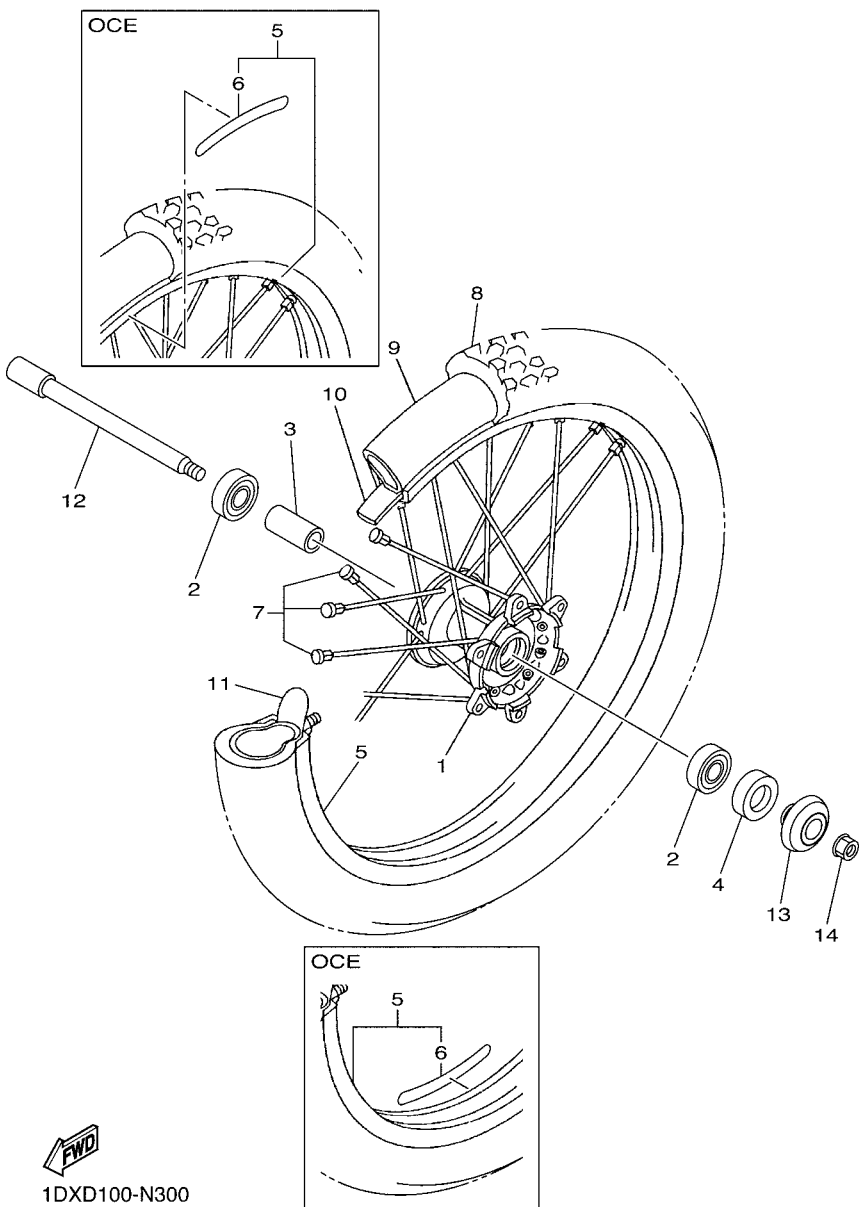
1DX1300-L280

**FIG. 29 SEAT**

REF. NO.	PART NO.	DESCRIPTION	1DXD	1DXB	1DXC	1DXE	REMARKS
1	1DX-24710-00	SINGLE SEAT ASSY	1	1	1	1	
2	1DX-2470F-00	.SEAT COVER COMP.	1	1	1	1	

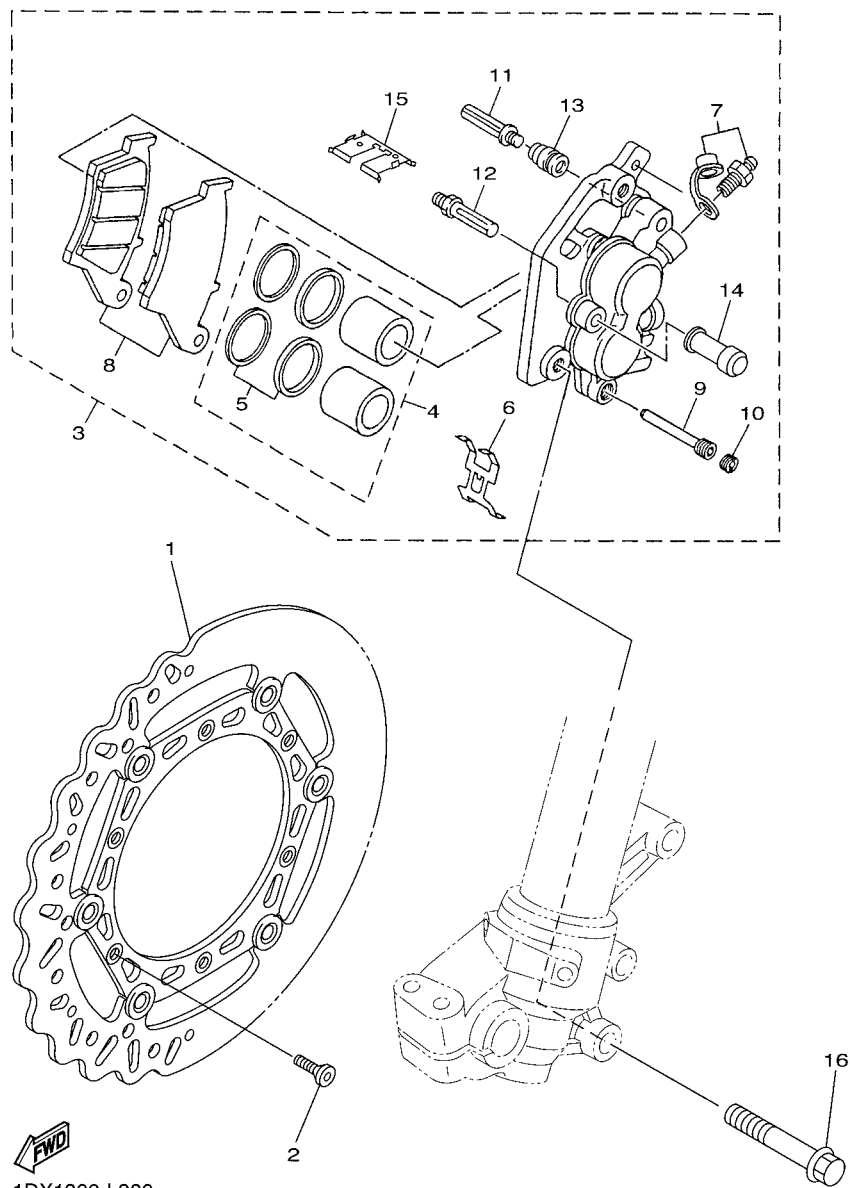
FIG. 30 FRONT WHEEL

REF. NO.	PART NO.	DESCRIPTION	1DXD	1DXB	1DXC	1DXE	REMARKS
1	5NG-25111-50	HUB, FRONT	1	1	1	1	
2	93306-90409	BEARING	2	2	2	2	
3	5NY-25117-00	SPACER, BEARING	1	1	1	1	
4	93102-26468	OIL SEAL	1	1	1	1	
5	94416-21018	RIM (1.60-21)	1		1	1	
	94416-21048	RIM (1.60-21)		1			
6	17D-2531B-00	.EMBLEM, WHEEL		2			
7	5NY-25104-00	SPOKE SET, FRONT	1	1	1	1	
8	94108-21028	TIRE (80/100-21 51M MX51FG)	1		1	1	DUNLOP
	94108-21033	TIRE (80/100-21M/C 51P ED03)			1		BRIDGESTONE
9	94227-21101	TUBE (80/100-21 M/C TR4)	1		1	1	DUNLOP
	94209-21229	TUBE (80/100-21 M/C TR4)			1		BRIDGESTONE
10	94309-21161	BAND, RIM (22-21)	1		1	1	DUNLOP
	94330-21084	BAND,RIM (1.60-21)			1		BRIDGESTONE
11	5SF-25394-00	SPACER, BEAD	1	1	1	1	
12	1C3-25181-10	AXLE, WHEEL	1	1	1	1	
13	5TJ-2510C-80	COLLAR ASSY.	1	1	1	1	
14	90179-16011	NUT	1	1	1	1	



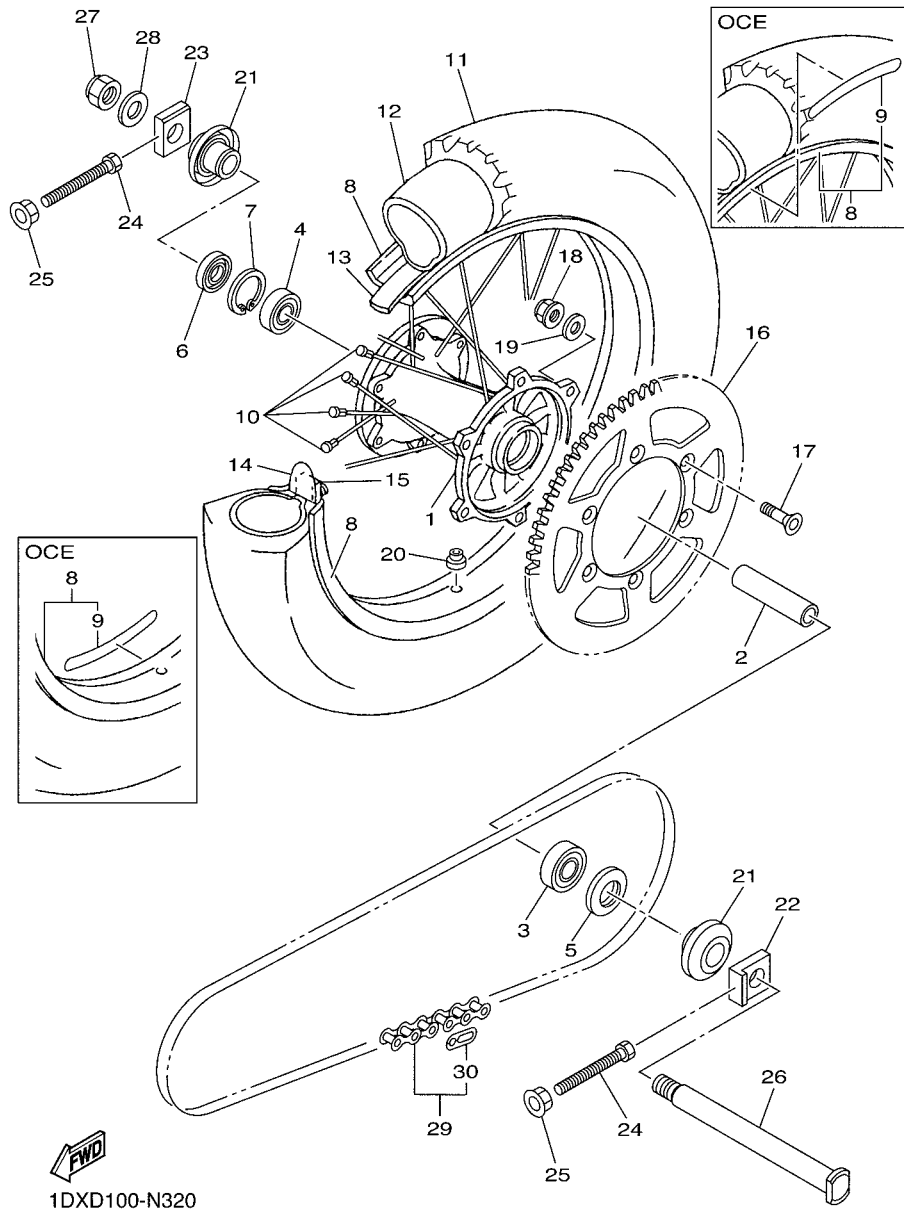
  
1DXD100-N300

**FIG. 31 FRONT BRAKE CALIPER**



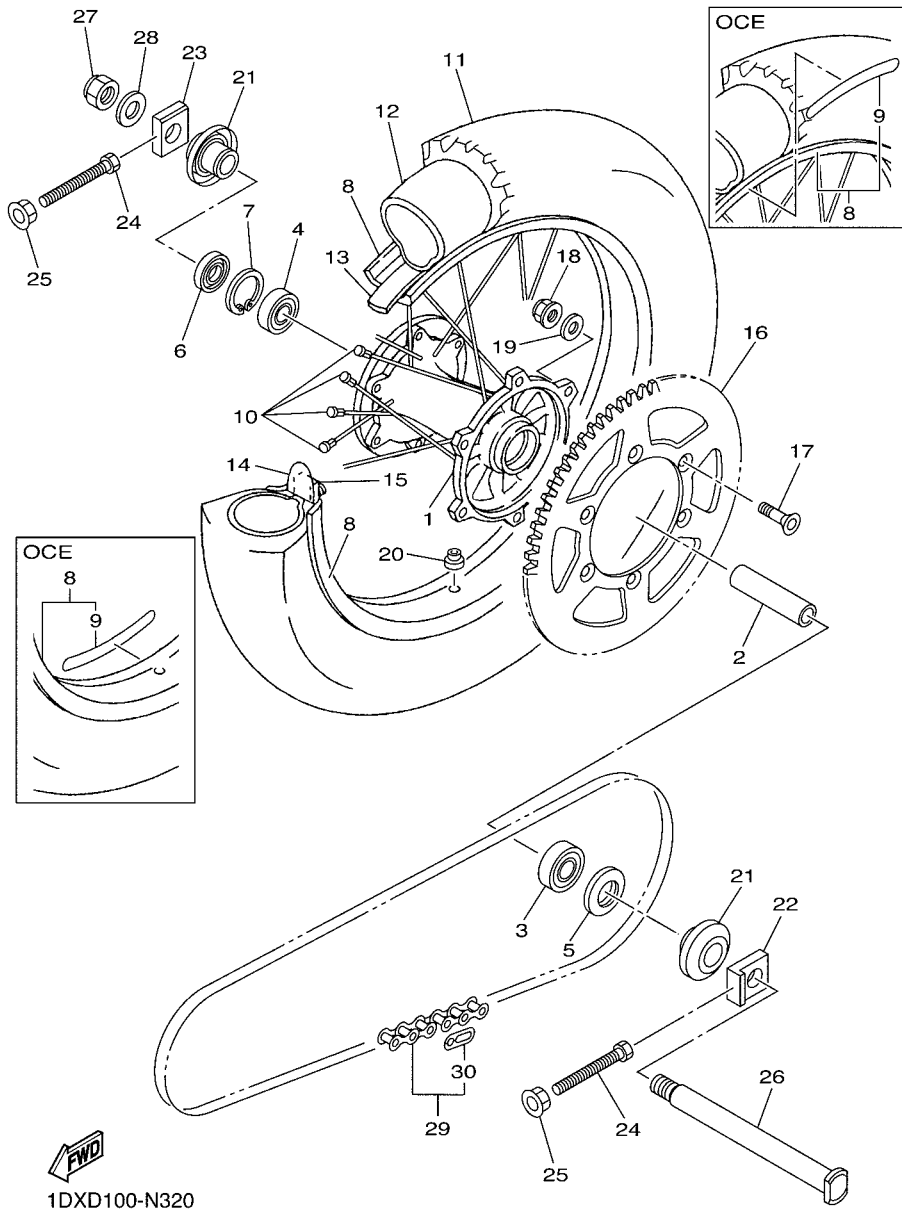
REF. NO.	PART NO.	DESCRIPTION	1DXD	1DXB	1DXC	1DXE	REMARKS
1	2S2-2581T-70	DISK BRAKE ASSY	1	1	1	1	
2	90151-06051	SCREW, COUNTERSUNK	6	6	6	6	
3	1C3-2580T-00	CALIPER ASSY (LEFT)	1	1	1	1	
4	5UN-W0057-00	.PISTON ASSY, CALIPER	1	1	1	1	
5	3JD-W0047-00	..CALIPER SEAL KIT	1	1	1	1	
6	5DH-25919-00	.SUPPORT, PAD	1	1	1	1	
7	1UY-W0048-50	.BLEED SCREW KIT	1	1	1	1	
8	5MV-W0045-01	.BRAKE PAD KIT	1	1	1	1	
9	5DH-25933-00	.PIN, PAD	1	1	1	1	
10	5DH-25916-00	.PLUG	1	1	1	1	
11	3SP-25926-51	.BOLT	1	1	1	1	
12	3SP-25914-51	.PIN, SLIDE	1	1	1	1	
13	3JD-25917-00	.BOOT, CALIPER	1	1	1	1	
14	1UY-25937-51	.BOOT 2	1	1	1	1	
15	5DH-25849-00	.RETAINER, CALIPER	1	1	1	1	
16	90105-08137	BOLT, FLANGE	2	2	2	2	

FIG. 32 REAR WHEEL

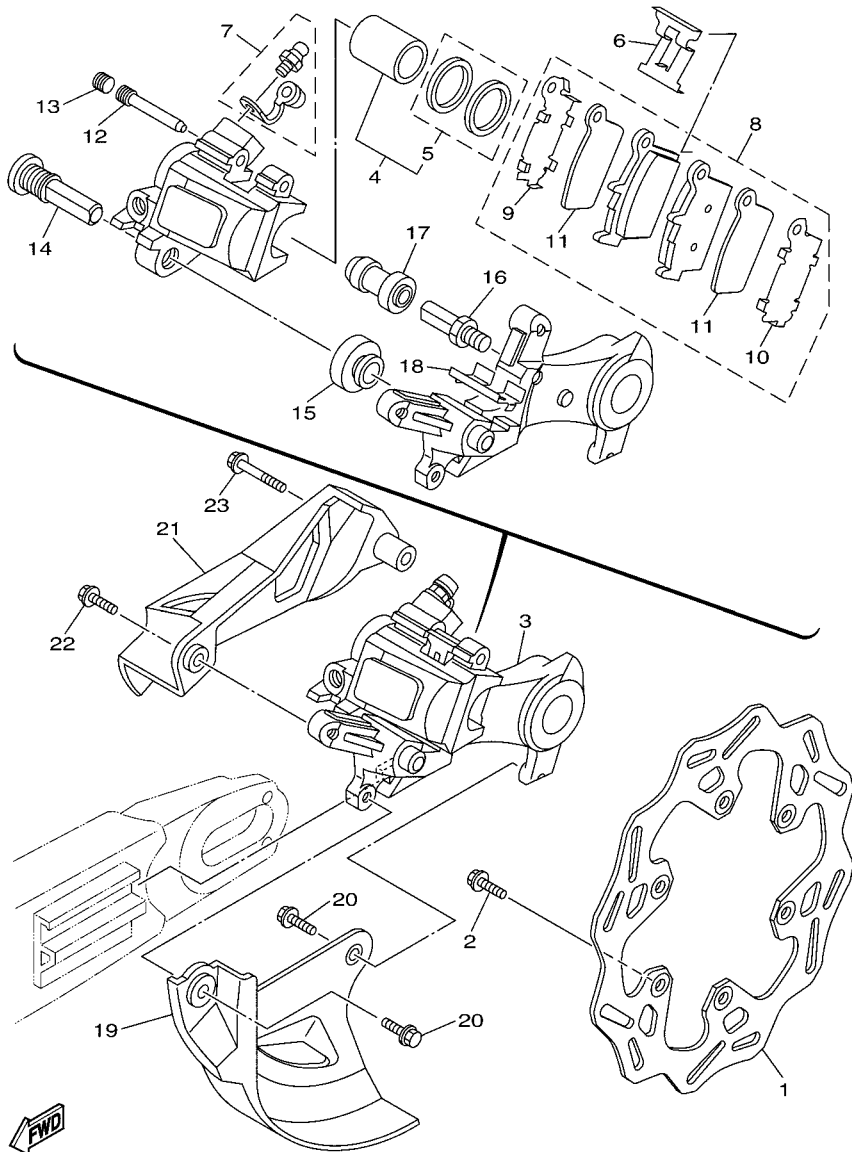


REF. NO.	PART NO.	DESCRIPTION	1DXD	1DXB	1DXC	1DXE	REMARKS
1	5ET-25311-00	HUB, REAR	1	1	1	1	
2	5ET-25317-00	SPACER, BEARING	1	1	1	1	
3	93306-27212	BEARING	1	1	1	1	
4	93306-07202	BEARING	1	1	1	1	
5	93106-30001	OIL SEAL	1	1	1	1	
6	93106-30045	OIL SEAL	1	1	1	1	
7	99009-45500	CIRCLIP	1	1	1	1	
8	94421-18008	RIM (2.15-18)	1		1	1	
	94421-18036	RIM (2.15-18)		1			
9	17D-2531B-00	.EMBLEM, WHEEL			2		
10	5GS-25304-00	SPOKE SET, REAR	1	1	1	1	
11	94112-18034	TIRE (120/90-18 65M MX51)	1		1	1	DUNLOP
	94112-18039	TIRE (120/90-18M/C 65P ED04)		1			BRIDGESTONE
12	94212-18188	TUBE (110-140/80-100-18 M/C)	1		1	1	DUNLOP
	94212-18003	TUBE (120/90-18 M/C TR4)		1			BRIDGESTONE
13	94309-18146	BAND, RIM (25-18)	1		1	1	DUNLOP
	94340-18086	BAND, RIM (2.50-18)		1			BRIDGESTONE
14	3JE-25394-00	SPACER, BEAD	1	1	1	1	
15	4XM-25364-00	DAMPER	1	1	1	1	
16	5TJ-25450-80	SPROCKET, DRIVEN (50T)	1		1	1	STD
	5GS-25448-50	SPROCKET, DRIVEN (48T)	1		1	1	AP
	5TJ-25452-80	SPROCKET, DRIVEN (52T)	1		1	1	AP
	1DX-25447-00	SPROCKET, DRIVEN (47T)		1			
17	90109-08078	BOLT	6	6	6	6	
18	90185-08008	NUT, SELF-LOCKING	6	6	6	6	
19	90201-08048	WASHER, PLATE	6	6	6	6	
20	90480-08608	GROMMET	1	1	1	1	

**FIG. 32 REAR WHEEL**



REF. NO.	PART NO.	DESCRIPTION	1DXD	1DXB	1DXC	1DXE	REMARKS
21	1DX-2530S-00	COLLAR ASSY	2	2	2	2	
22	1C3-25388-H0	PULLER, CHAIN 1	1	1	1	1	
23	1C3-25389-H0	PULLER, CHAIN 2	1	1	1	1	
24	90101-08006	BOLT	2	2	2	2	
25	90179-08019	NUT	2	2	2	2	
26	1C3-25381-90	AXLE, WHEEL	1	1	1	1	
27	90185-20002	NUT, SELF-LOCKING	1	1	1	1	
28	90201-20020	WASHER, PLATE	1	1	1	1	
29	9Y582-39113	CHAIN (DID520VM2-114LL)	1	1	1	1	
30	94682-39021	.JOINT, CHAIN (DID520VM2-ZJ)	1	1	1	1	



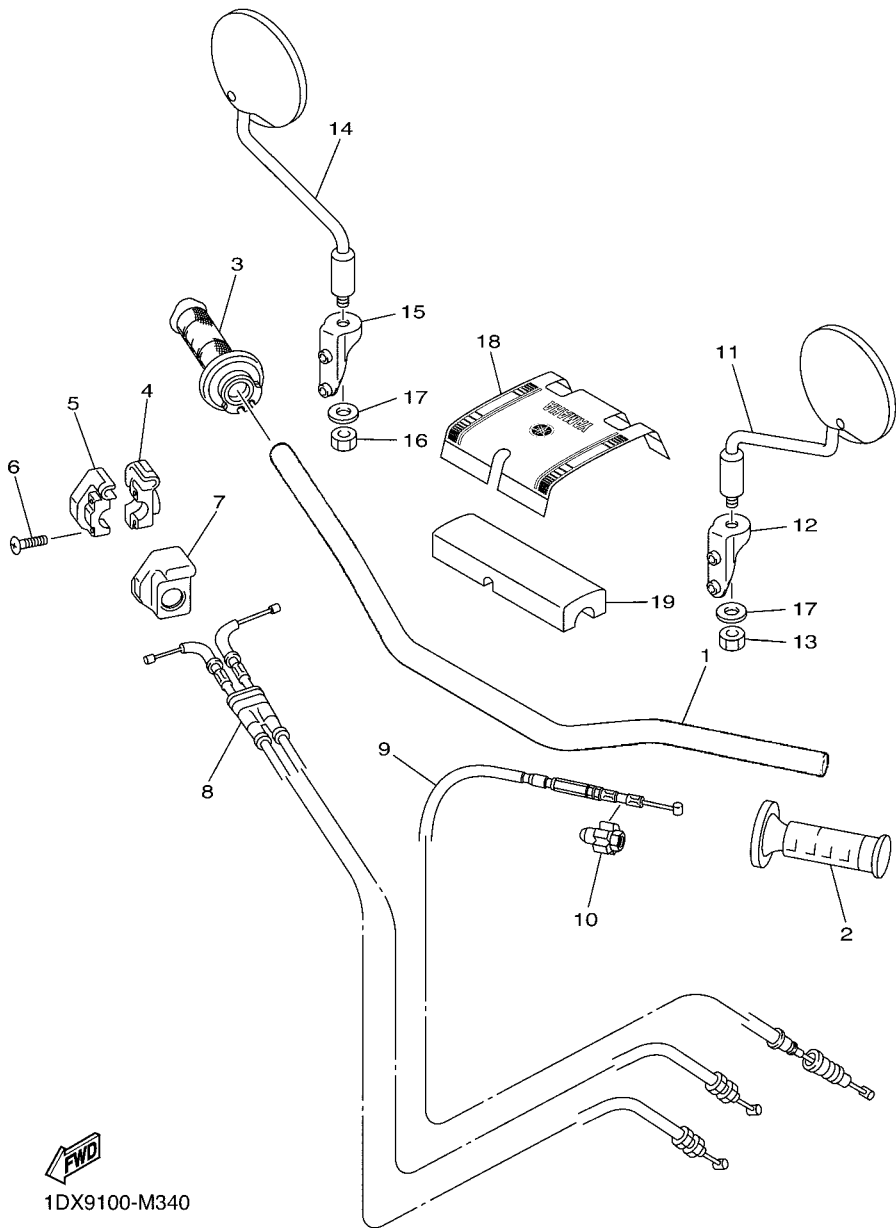
1DX5200-M320

FIG. 33 REAR BRAKE CALIPER

REF. NO.	PART NO.	DESCRIPTION	1DXD	1DXB	1DXC	1DXE	REMARKS
1	2S2-2582W-70	DISK, REAR BRAKE 2	1	1	1	1	
2	90105-06108	BOLT, FLANGE	6	6	6	6	
3	1C3-2580W-72	CALIPER ASSY, REAR 2	1	1	1	1	
4	5UN-W0057-50	.PISTON ASSY, CALIPER	1	1	1	1	
5	5UN-W0047-50	..CALIPER SEAL KIT	1	1	1	1	
6	5DH-25919-50	..SUPPORT, PAD	1	1	1	1	
7	1UY-W0048-50	.BLEED SCREW KIT	1	1	1	1	
8	1C3-W0046-B0	.BRAKE PAD KIT 2	1	1	1	1	
9	5UN-25828-60	..SHIM, CALIPER	1	1	1	1	
10	5UN-25827-60	..SHIM, CALIPER	1	1	1	1	
11	5UN-22898-60	..INSULATOR, HEAT	2	2	2	2	
12	8CR-25924-00	.PIN, PAD	1	1	1	1	
13	5DH-25916-00	.PLUG	1	1	1	1	
14	5DH-25914-50	.PIN, SLIDE	1	1	1	1	
15	3JD-25917-00	.BOOT, CALIPER	1	1	1	1	
16	5UN-25914-00	.PIN, SLIDE	1	1	1	1	
17	1UY-25937-51	.BOOT 2	1	1	1	1	
18	5UN-25913-00	.RETAINER	1	1	1	1	
19	17D-25718-50	PROTECTOR, DISK BRAKE	1	1	1	1	
20	90105-06110	BOLT, FLANGE	2	2	2	2	
21	17D-27491-50	PROTECTOR	1	1	1	1	
22	90105-06107	BOLT, FLANGE	1	1	1	1	
23	90105-06111	BOLT, FLANGE	1	1	1	1	

**FIG. 34 STEERING HANDLE & CABLE**

REF. NO.	PART NO.	DESCRIPTION	1DXD	1DXB	1DXC	1DXE	REMARKS
1	17D-26111-H0	HANDLEBAR	1		1	1	
	1DX-26111-60	HANDLEBAR		1			
2	4GY-26241-00	GRIP	1	1	1	1	
3	5TJ-26240-C0	GRIP ASSY	1	1	1	1	
4	5BE-26281-01	CAP, GRIP UPPER	1	1	1	1	
5	5BE-26282-00	CAP, GRIP UNDER	1	1	1	1	
6	98507-05020	SCREW, PAN HEAD	2	2	2	2	
7	5SF-26287-11	COVER, CAP GRIP	1	1	1	1	
8	1DX-26302-00	THROTTLE CABLE ASSY	1	1	1	1	
9	1DX-26335-00	CABLE, CLUTCH	1	1	1	1	
10	1C3-26342-50	BOOT, CABLE	1	1	1	1	
11	3C5-26280-10	REAR VIEW MIRROR ASSY (LEFT)		1			
12	1DX-2629R-00	BRACKET, MIRROR 2		1			
13	95302-10600	NUT		1			
14	3C5-26290-10	REAR VIEW MIRROR ASSY (RIGHT)		1			
15	1DX-2629N-00	BRACKET, MIRROR 1		1			
16	90170-10414	NUT		1			
17	92902-10600	WASHER, PLATE		2			
18	17D-26143-H0	COVER, HANDLE UPPER 1	1	1	1	1	
19	5XC-26124-90	PROTECTOR, HANDLEBAR	1	1	1	1	



**FWD**  
1DX9100-M340



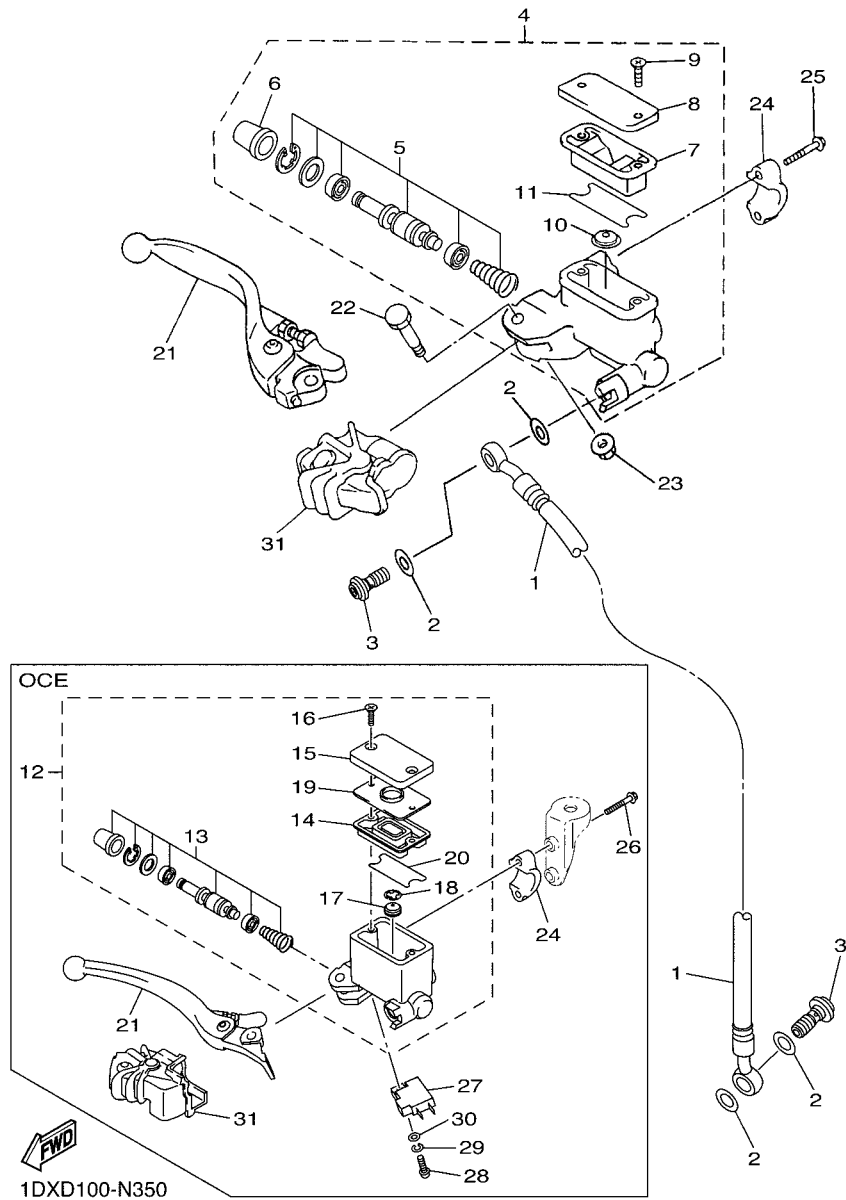


FIG. 35 FRONT MASTER CYLINDER

REF. NO.	PART NO.	DESCRIPTION	1DXD	1DXB	1DXC	1DXE	REMARKS
1	1DX-25872-00	HOSE, BRAKE 1	1	1	1	1	
2	90430-10005	GASKET	4	4	4	4	
3	90401-10172	BOLT, UNION	2	2	2	2	
4	5XE-W2587-10	MASTER CYLINDER SUB ASSY	1		1	1	
5	5NY-W0041-01	.CYLINDER KIT, MASTER	1		1	1	
6	5NY-25868-00	.BOOT, MASTER CYLINDER	1		1	1	
7	5XE-25854-00	.DIAPHRAGM, RESERVOIR	1		1	1	
8	5MV-25852-01	.CAP, RESERVOIR	1		1	1	
9	98706-04012	.SCREW, FLAT HEAD	2		2	2	
10	5CG-25715-00	.SEPARATOR ASSY	1		1	1	
11	5XE-25853-00	.FLOAT, RESERVOIR	1		1	1	
12	1DX-W2587-00	MASTER CYLINDER SUB ASSY		1			
13	5XT-W0041-00	.CYLINDER KIT, MASTER		1			
14	4TT-25854-00	.DIAPHRAGM, RESERVOIR		1			
15	1DX-25852-00	.CAP, RESERVOIR		1			
16	98707-04012	.SCREW, FLAT HEAD		2			
17	5CG-25715-00	.SEPARATOR ASSY		1			
18	5CG-2585G-00	.CIRCLIP		1			
19	3B4-2585B-00	.PLATE, DIAPHRAGM		1			
20	1DX-25853-00	.FLOAT, RESERVOIR		1			
21	1C3-83922-51	LEVER 2	1		1	1	
	1DX-83922-00	LEVER 2		1			
22	5MV-2589F-00	BOLT, LEVER	1	1	1	1	
23	95701-06500	NUT, WITH WASHER	1	1	1	1	
24	5MV-25867-00	BRACKET, MASTER CYLINDER	1	1	1	1	
25	5MV-25833-00	BOLT, FITTING	2		2	2	
26	95022-06030	BOLT, FLANGE		2			

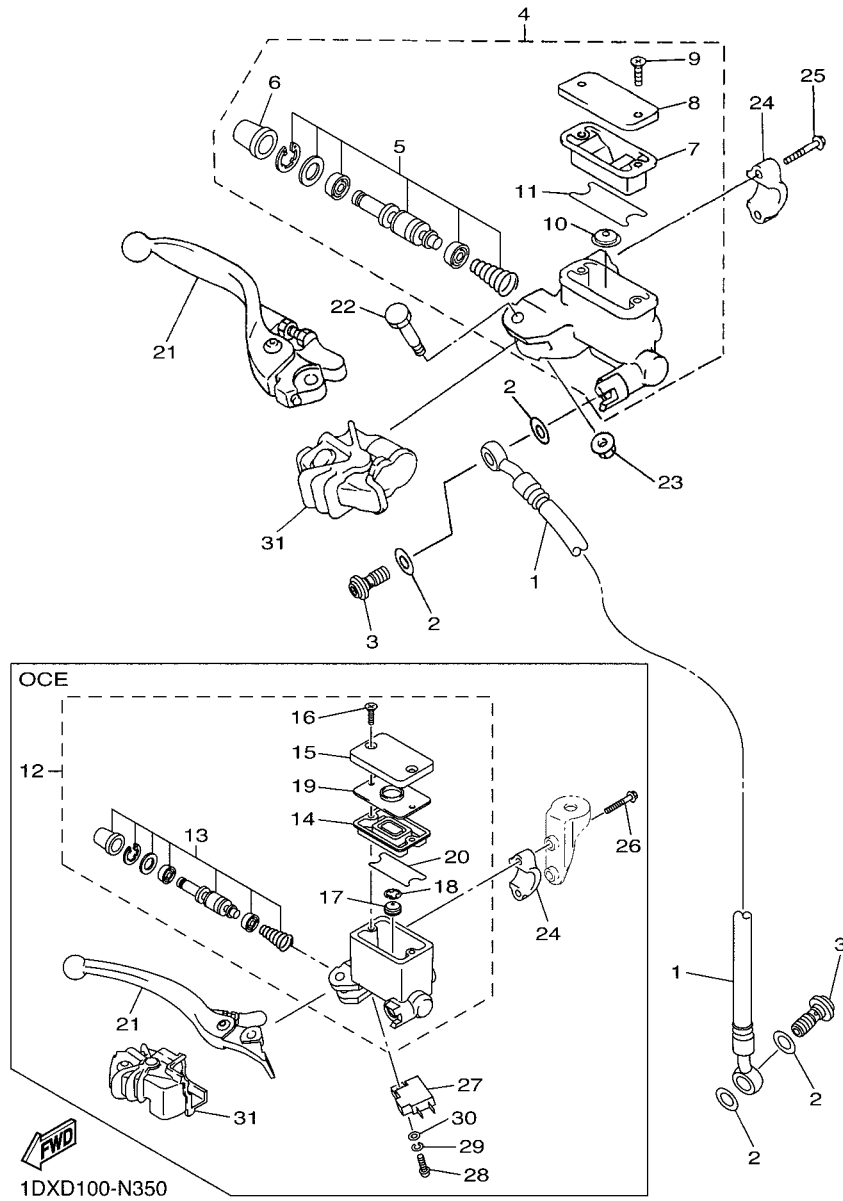
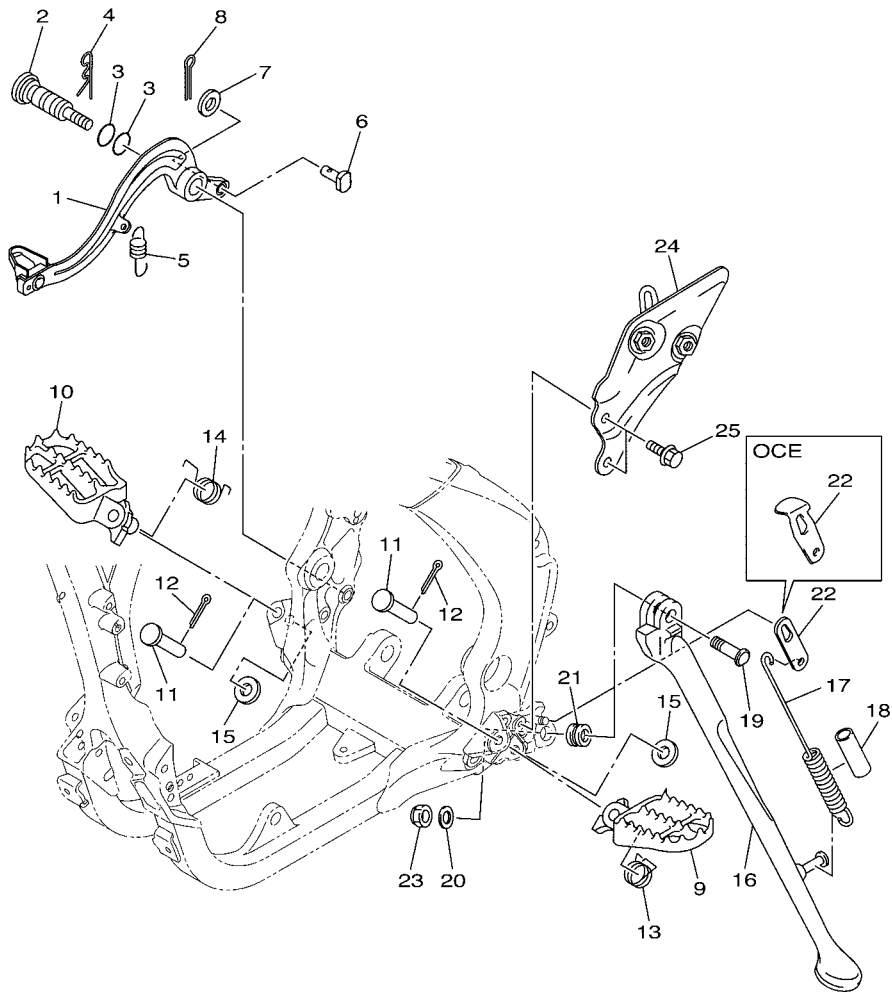


FIG. 35 FRONT MASTER CYLINDER

REF. NO.	PART NO.	DESCRIPTION	1DXD	1DXB	1DXC	1DXE	REMARKS
27	4HM-83980-00	FRONT STOP SWITCH ASSY		1			
28	98502-04012	SCREW, PAN HEAD		1			
29	92902-04100	WASHER, SPRING		1			
30	92902-04600	WASHER, PLATE		1			
31	5NY-26372-00	COVER, HANDLE LEVER 1	1		1	1	
	1DX-26372-00	COVER, HANDLE LEVER 1		1			

FIG. 36 STAND & FOOTREST

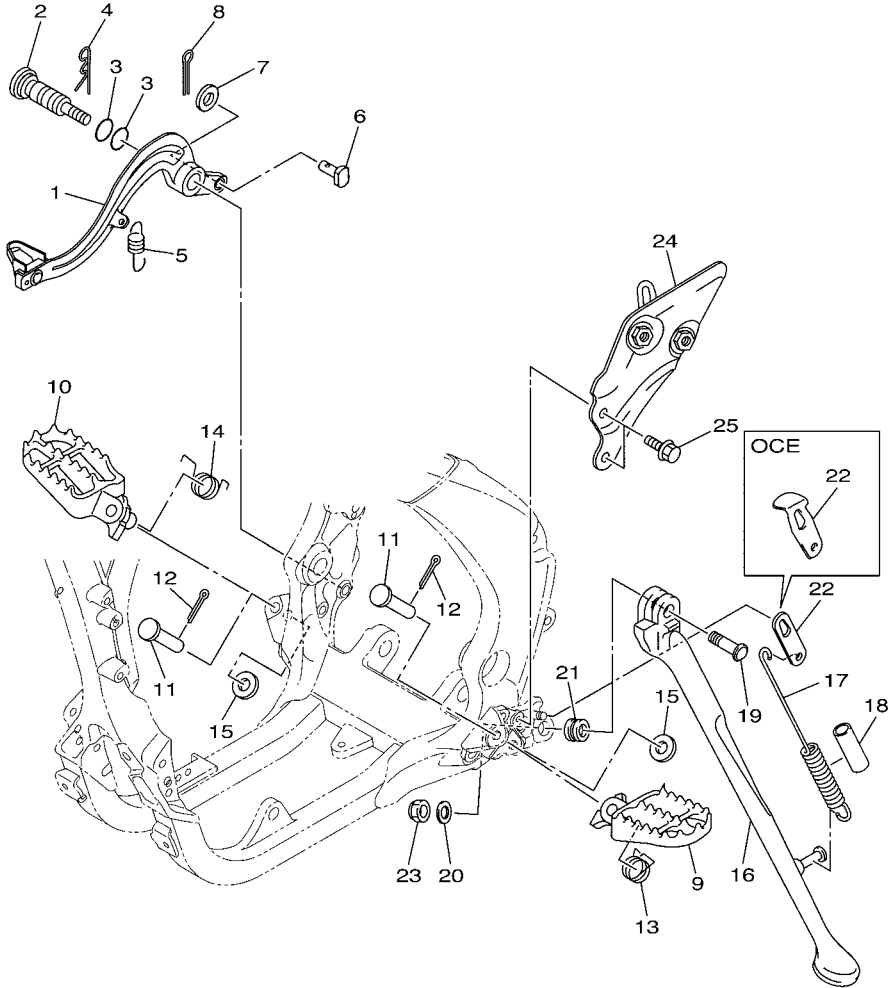
REF. NO.	PART NO.	DESCRIPTION	1DXD	1DXB	1DXC	1DXE	REMARKS
1	33D-27200-01	PEDAL, BRAKE	1	1	1	1	
2	17D-27217-00	BOLT	1	1	1	1	
3	93210-11073	O-RING	2	2	2	2	
4	90468-16001	CLIP	1	1	1	1	
5	90506-16007	SPRING, TENSION	1	1	1	1	
6	90240-08120	PIN, CLEVIS	1	1	1	1	
7	90201-08044	WASHER, PLATE	1	1	1	1	
8	91402-20012	PIN, COTTER	1	1	1	1	
9	17D-27411-00	FOOTREST 1	1	1	1	1	
10	17D-27421-00	FOOTREST 2	1	1	1	1	
11	90240-10005	PIN, CLEVIS	2	2	2	2	
12	91402-25015	PIN, COTTER	2	2	2	2	
13	90508-28015	SPRING, TORSION	1	1	1	1	
14	90508-28018	SPRING, TORSION	1	1	1	1	
15	90201-10032	WASHER, PLATE	2	2	2	2	
16	5UM-27311-E1	STAND, SIDE	1		1	1	
	1DX-27311-00	STAND, SIDE		1			
17	90506-30005	SPRING, TENSION	1		1	1	
	1DX-27316-00	SPRING, SIDE STAND		1			
18	90445-217G3	HOSE (L70)	1	1	1	1	
19	90109-10026	BOLT	1	1	1	1	
20	90201-10045	WASHER, PLATE	1	1	1	1	
21	90387-1003G	COLLAR	1	1	1	1	
22	5UM-27315-E0	LINK, SIDE STAND	1		1	1	
	1DX-27315-00	LINK, SIDE STAND		1			
23	90185-10018	NUT, SELF-LOCKING	1	1	1	1	
24	1DX-21453-00	BRACKET, SWITCH		1			



1DXD100-N360

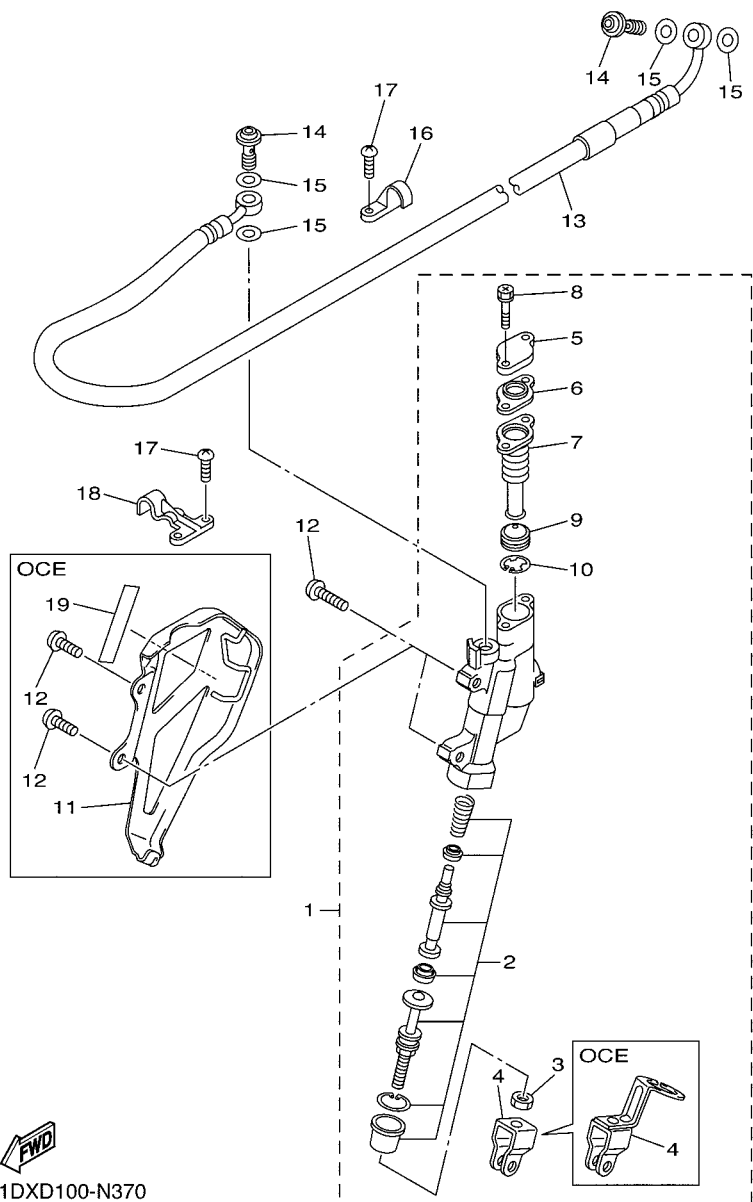
**FIG. 36 STAND & FOOTREST**

REF. NO.	PART NO.	DESCRIPTION	1DXD	1DXB	1DXC	1DXE	REMARKS
25	90105-06064	BOLT, FLANGE		2			



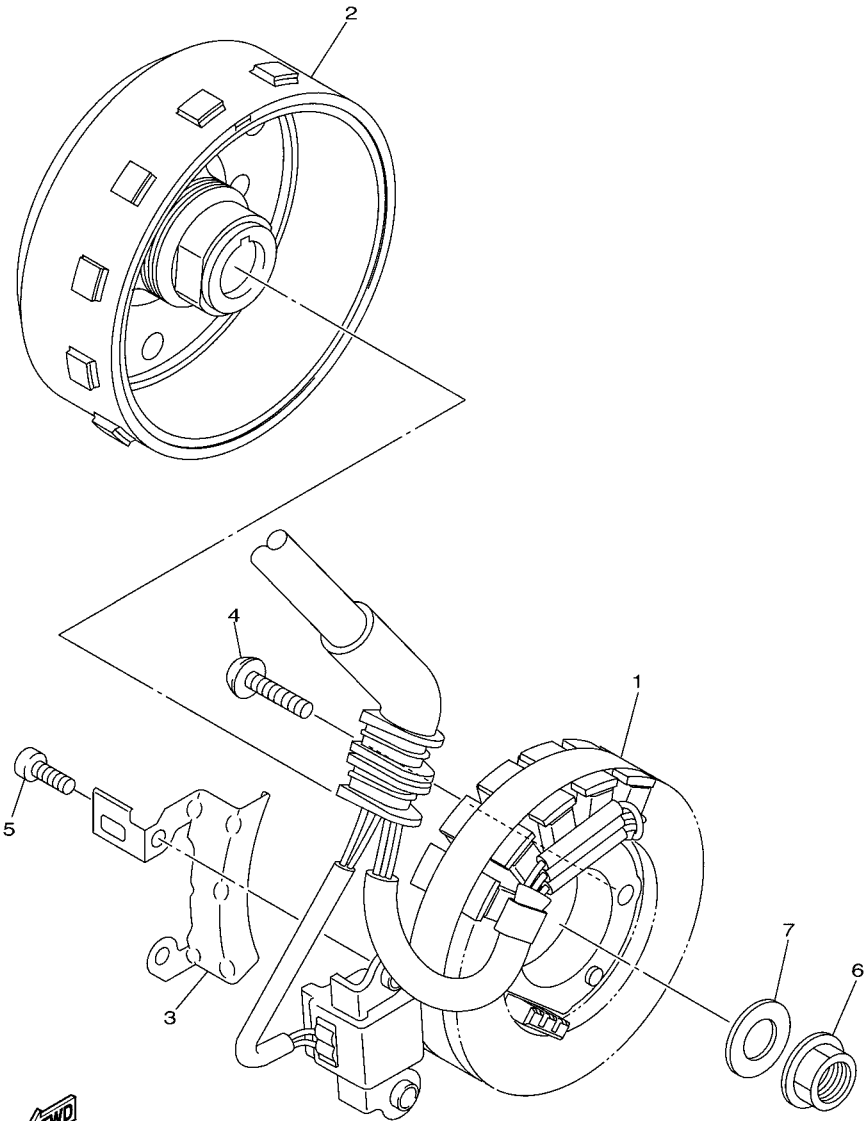
**FWD**  
1DXD100-N360

**FIG. 37 REAR MASTER CYLINDER**



1DXD100-N370

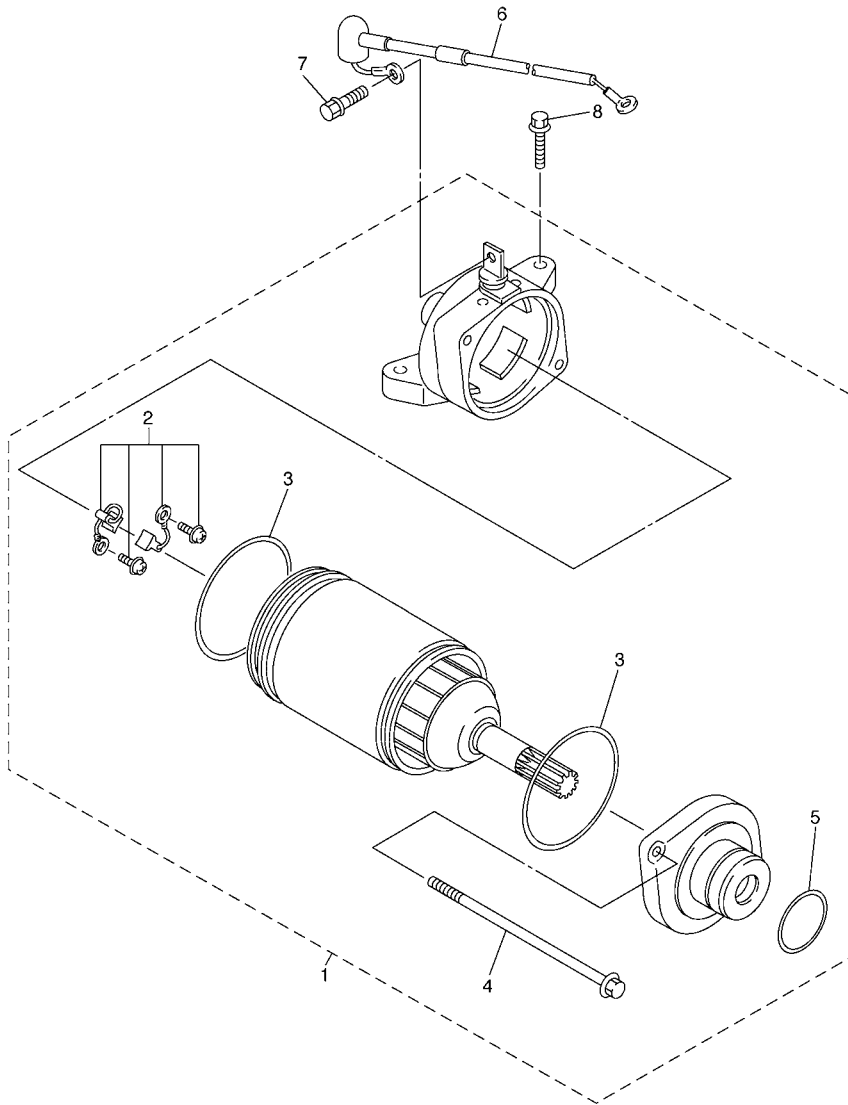
REF. NO.	PART NO.	DESCRIPTION	1DXD	1DXB	1DXC	1DXE	REMARKS
1	17D-2583V-00	RR. MASTER CYLINDER ASSY.	1		1	1	
	1DX-2583V-00	RR. MASTER CYLINDER ASSY.		1			
2	5UN-W0042-50	.CYLINDER KIT, MASTER	1	1	1	1	
3	5UN-27218-00	.NUT	1	1	1	1	
4	5UN-27222-00	.JOINT	1		1	1	
	1DX-27222-00	.JOINT		1			
5	5UN-25852-50	.CAP, RESERVOIR	1	1	1	1	
6	5UN-2585B-00	.PLATE, DIAPHRAGM	1	1	1	1	
7	5UN-25854-00	.DIAPHRAGM, RESERVOIR	1	1	1	1	
8	5UN-27217-00	.BOLT	2	2	2	2	
9	5CG-25715-00	.SEPARATOR ASSY	1	1	1	1	
10	5CG-2585G-00	.CIRCLIP	1	1	1	1	
11	1DX-2133F-00	BRACKET, MASTER CYLINDER		1			
12	90111-06116	BOLT, HEX. SOCKET BUTTON	2		2	2	
	90149-06302	SCREW		2			
13	1DX-25873-00	HOSE, BRAKE 2	1	1	1	1	
14	90401-10172	BOLT, UNION	2	2	2	2	
15	90430-10005	GASKET	4	4	4	4	
16	1C3-25886-50	HOLDER, BRAKE HOSE	1	1	1	1	
17	98502-05010	SCREW, PAN HEAD	4	4	4	4	
18	1C3-25876-50	HOLDER, BRAKE HOSE 2	1	1	1	1	
19	3C5-25839-10	LABEL, BRAKE FLUID		1			



1DX1300-L370

**FIG. 38 GENERATOR**

REF. NO.	PART NO.	DESCRIPTION	1DXD	1DXB	1DXC	1DXE	REMARKS
1	1DX-81410-00	STATOR ASSY	1	1	1	1	
2	1DX-81450-00	ROTOR ASSY	1	1	1	1	
3	5TJ-81528-00	CLAMP 1	1	1	1	1	
4	90149-05024	SCREW	2	2	2	2	
5	90110-06248	BOLT, HEXAGON SOCKET HEAD	2	2	2	2	
6	90179-12657	NUT	1	1	1	1	
7	90201-12020	WASHER, PLATE	1	1	1	1	



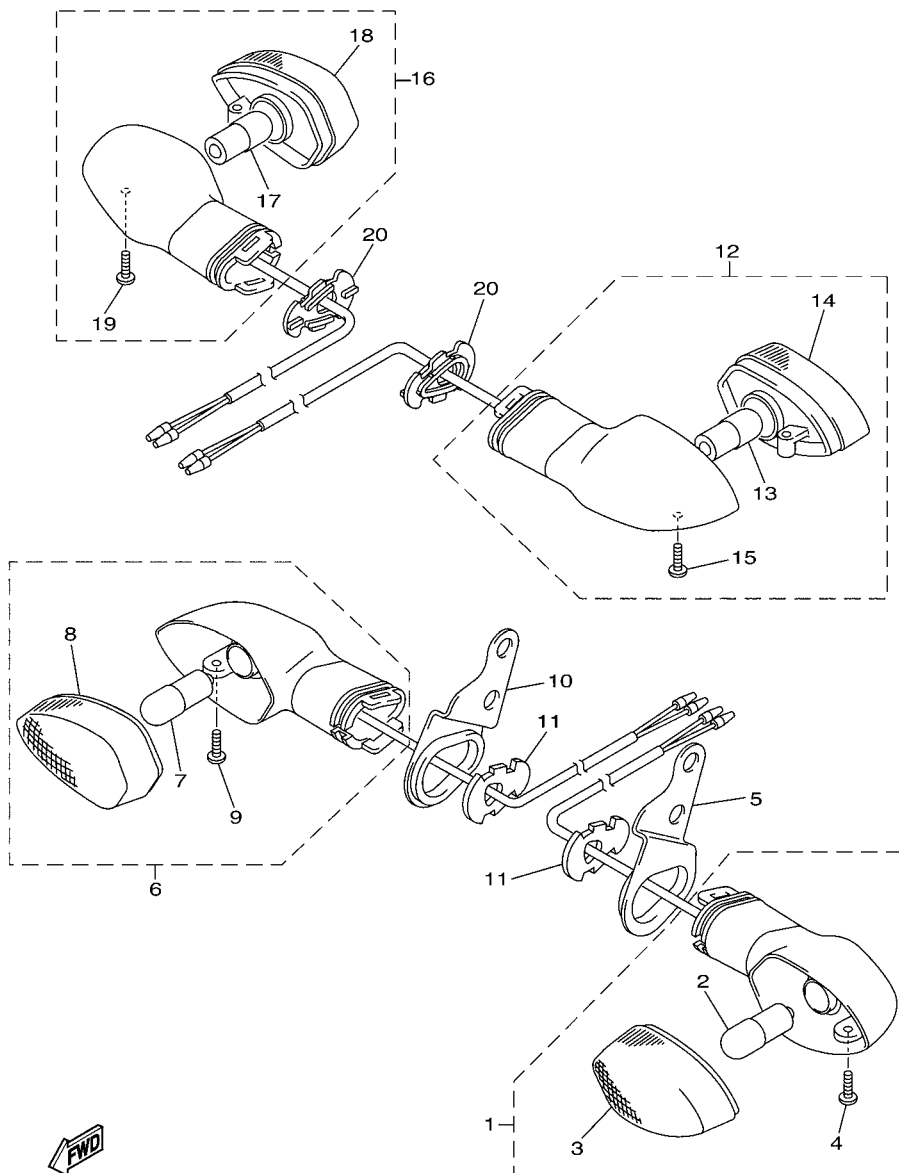
5TJE100-F390

FIG. 39 STARTING MOTOR

REF. NO.	PART NO.	DESCRIPTION	1DXD	1DXB	1DXC	1DXE	REMARKS
1	5TJ-81890-30	MOTOR ASSY	1	1	1	1	
2	5TJ-81801-00	.BRUSH SET	1	1	1	1	
3	93210-44678	.O-RING	2	2	2	2	
4	50W-81846-M1	.SCREW	2	2	2	2	
5	93210-25711	.O-RING	1	1	1	1	
6	1DX-8183G-00	CORD COMP.	1	1	1	1	
7	5TJ-81828-01	BOLT 2	1	1	1	1	
8	95022-06025	BOLT, FLANGE	2	2	2	2	

**FIG. 40 FLASHER LIGHT**

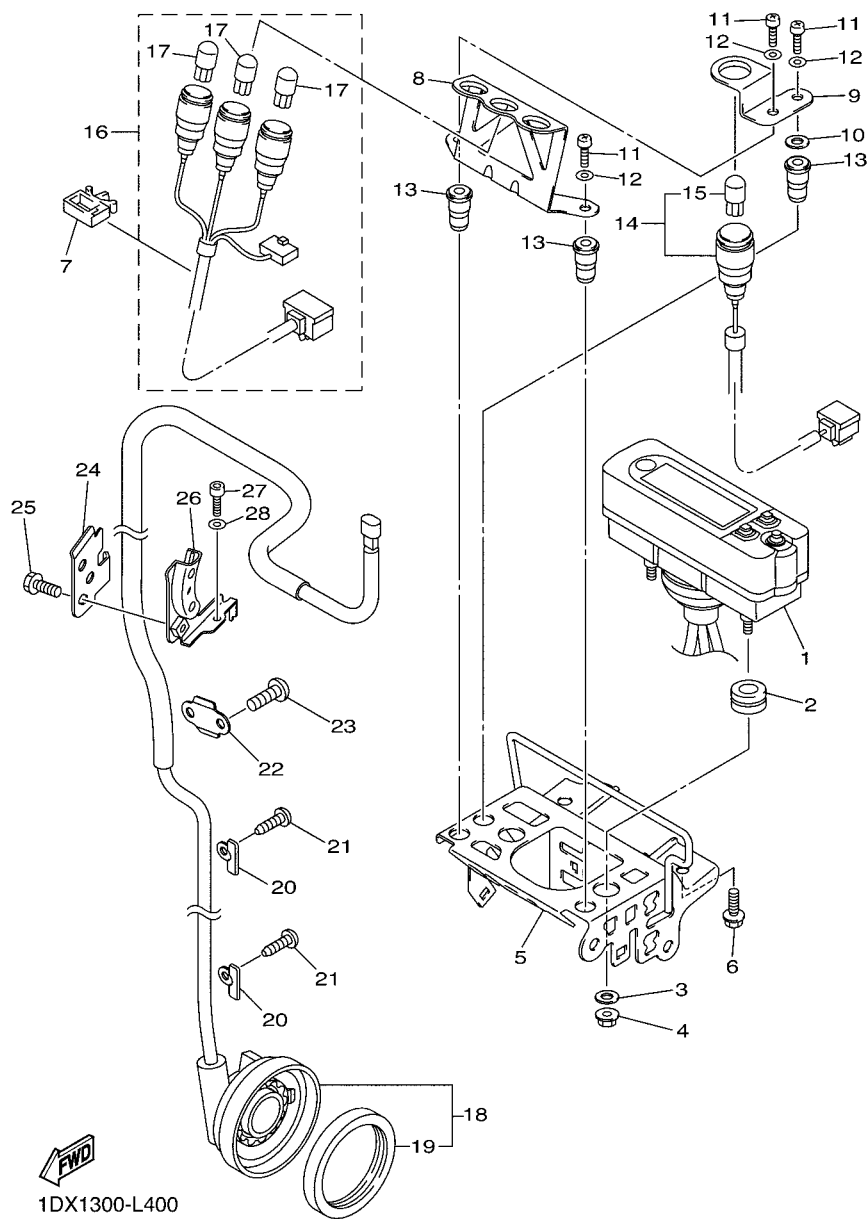
REF. NO.	PART NO.	DESCRIPTION	1DXD	1DXB	1DXC	1DXE	REMARKS
1	20S-83310-10	FRONT FLASHER LIGHT ASSY 1		1			
2	20S-83311-00	.BULB, FLASHER (12V-10W)		1			
3	3D9-H333A-00	.LENS COMP 1		1			
4	3D9-H3333-10	.SCREW, LENS FITTING		1			
5	1DX-83318-00	STAY, FLASHER 1		1			
6	20S-83320-10	FRONT FLASHER LIGHT ASSY 2		1			
7	20S-83311-00	.BULB, FLASHER (12V-10W)		1			
8	3D9-H334A-00	.LENS COMP 2		1			
9	3D9-H3333-10	.SCREW, LENS FITTING		1			
10	1DX-83328-00	STAY, FLASHER 2		1			
11	3D7-83318-10	STAY, FLASHER 1		2			
12	1DX-83330-00	REAR FLASHER LIGHT ASSY 1		1			
13	20S-83311-00	.BULB, FLASHER (12V-10W)		1			
14	3D9-H334A-00	.LENS COMP 2		1			
15	3D9-H3333-10	.SCREW, LENS FITTING		1			
16	1DX-83340-00	REAR FLASHER LIGHT ASSY 2		1			
17	20S-83311-00	.BULB, FLASHER (12V-10W)		1			
18	3D9-H333A-00	.LENS COMP 1		1			
19	3D9-H3333-10	.SCREW, LENS FITTING		1			
20	32C-83318-00	STAY, FLASHER 1		2			



1DX1300-L390



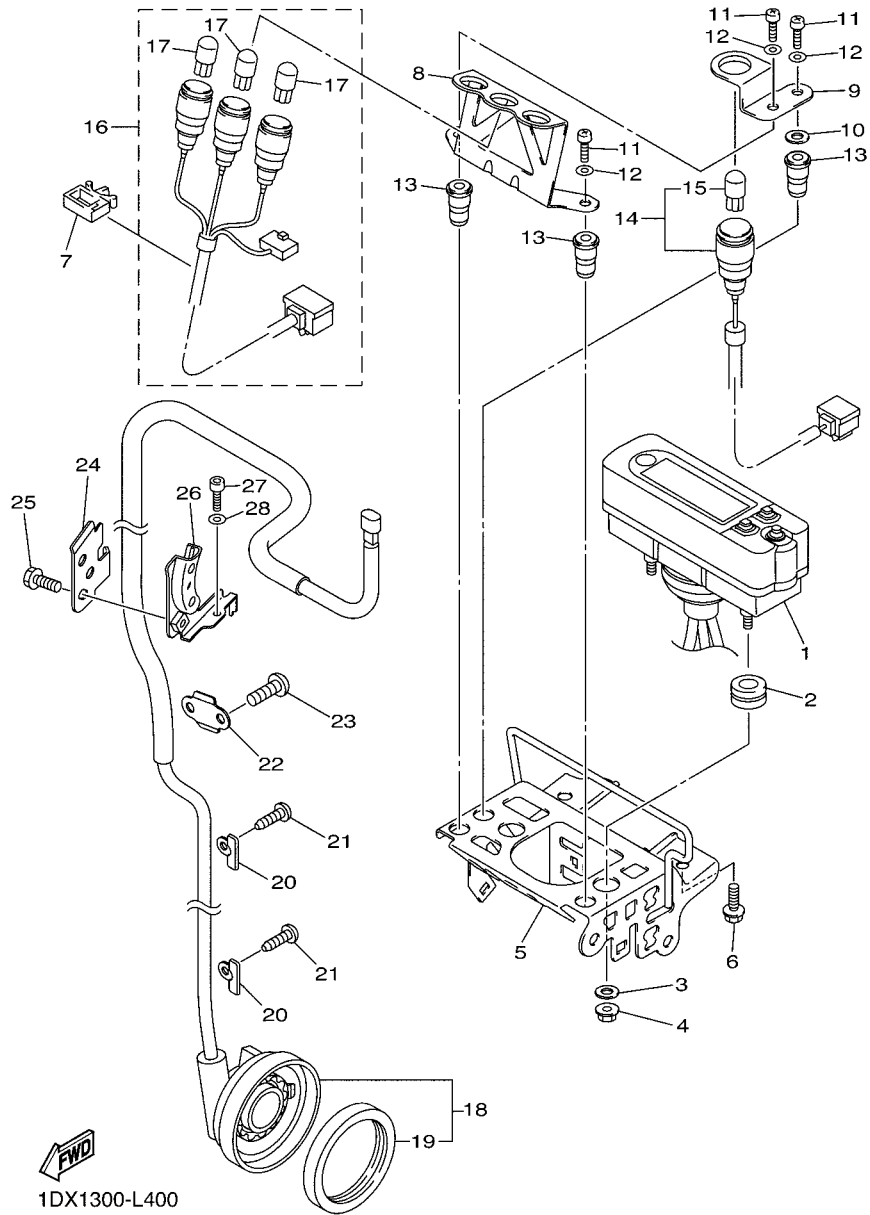
FIG. 41 METER



REF. NO.	PART NO.	DESCRIPTION	1DXD	1DXB	1DXC	1DXE	REMARKS
1	1DX-83500-30	METER ASSY (KM/H)	1				
	1DX-83500-00	METER ASSY (KM/H)		1			
	1DX-83500-20	METER ASSY (MPH)			1	1	
2	90480-14012	GROMMET	2	2	2	2	
3	90201-05021	WASHER, PLATE	2	2	2	2	
4	95702-05500	NUT, FLANGE	2	2	2	2	
5	1DX-83519-00	BRACKET, METER	1	1	1	1	
6	90105-06064	BOLT, FLANGE	2	2	2	2	
7	90464-07004	CLAMP		1			
8	1DX-83574-00	BRACKET, INDICATOR LIGHT 1		1			
9	1DX-83575-00	BRACKET, INDICATOR LIGHT 2	1	1	1	1	
10	90201-05042	WASHER, PLATE		1			
11	98502-05016	SCREW, PAN HEAD	2	3	2	2	
12	92902-05600	WASHER, PLATE	2	3	2	2	
13	90179-05013	NUT	2	3	2	2	
14	1DX-83530-00	PILOT LIGHT ASSY	1	1	1	1	
15	5GH-83516-00	.BULB (12V-1.7W T6.5)	1	1	1	1	
16	1DX-83582-00	PILOT LIGHT ASSY		1			
17	5GH-83516-00	.BULB (12V-1.7W T6.5)		3			
18	5TJ-83755-C2	SENSOR, SPEED	1	1	1	1	
19	93105-47007	.OIL SEAL	1	1	1	1	
20	5TJ-8375F-C0	PLATE 2	2	2	2	2	
21	97702-40010	SCREW, TAPPING	2	2	2	2	
22	5TJ-8375E-C0	PLATE 1	1	1	1	1	
23	92012-05008	BOLT, BUTTON HEAD	2	2	2	2	
24	5UM-83595-E0	CLAMP	1	1	1	1	
25	90105-06105	BOLT, FLANGE	1	1	1	1	

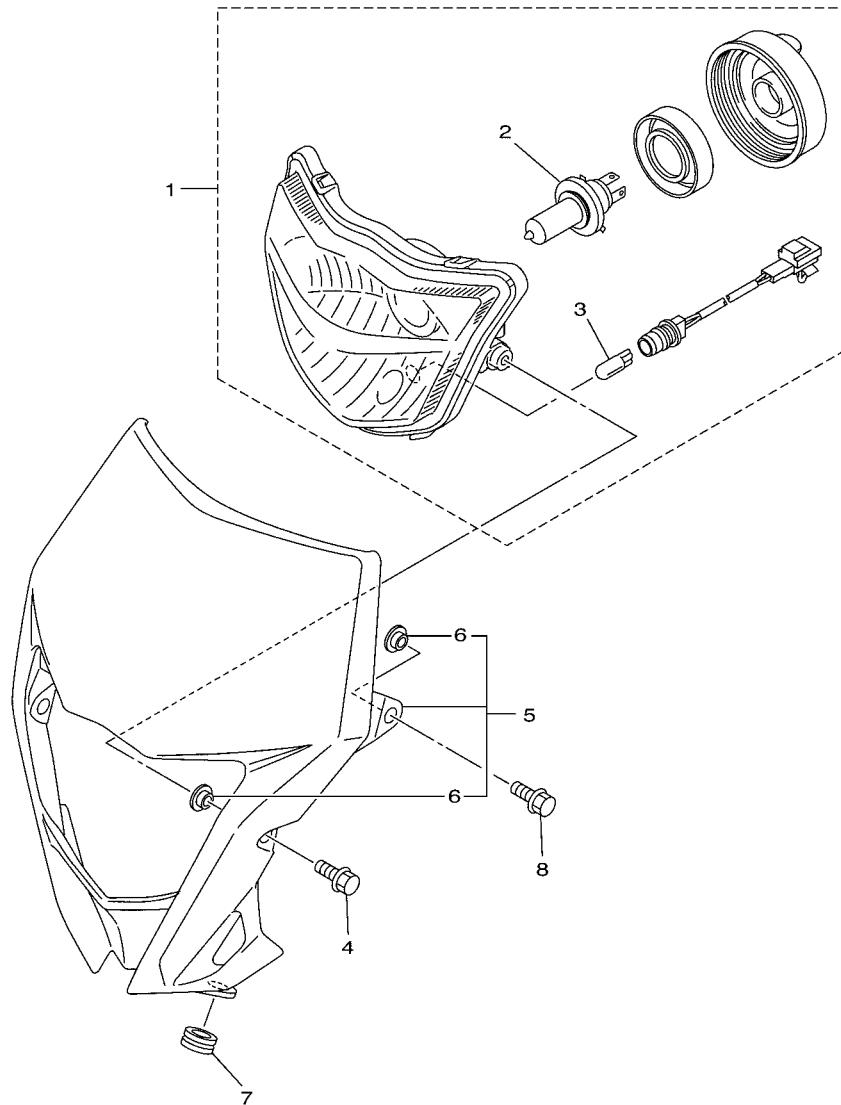
**FIG. 41 METER**

REF. NO.	PART NO.	DESCRIPTION	1DXD	1DXB	1DXC	1DXE	REMARKS
26	5UM-23591-E0	BRACKET 1	1	1	1	1	
27	92012-06012	BOLT, BUTTON HEAD	1	1	1	1	
28	92902-06600	WASHER, PLATE	1	1	1	1	



1DX1300-L400

FIG. 42 HEADLIGHT

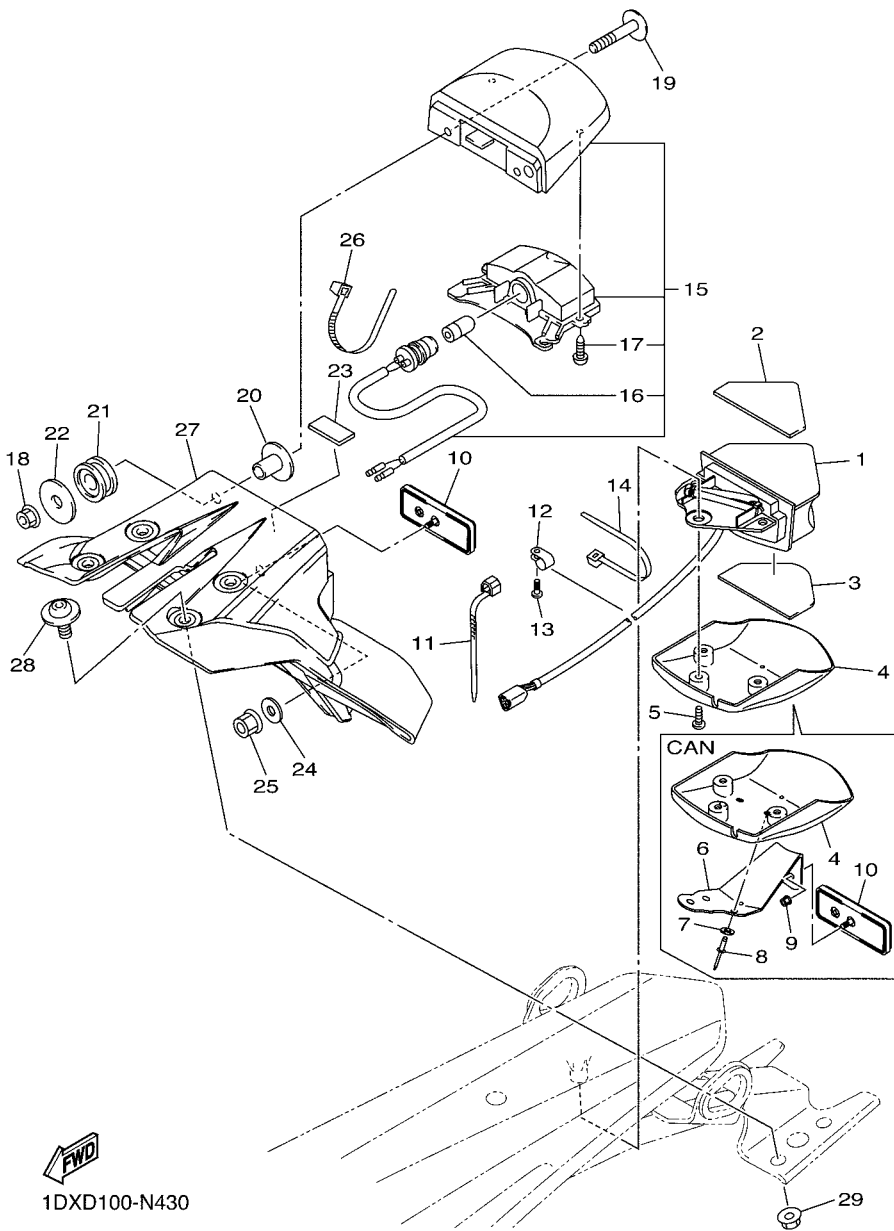


1DX1300-L410

REF. NO.	PART NO.	DESCRIPTION	1DXD	1DXB	1DXC	1DXE	REMARKS
1	1DX-84300-00	HEADLIGHT ASSY	1	1	1	1	
2	1DX-84314-00	.BULB (12V-35/35W HS1)	1	1	1	1	
3	1DX-84347-00	.BULB (W3W 12V-3W)	1	1	1	1	
4	90105-06064	BOLT, FLANGE	2	2	2	2	
5	1DX-84330-00	BODY ASSY	1	1	1	1	
6	90387-06170	.COLLAR	4	4	4	4	
7	90480-12020	GROMMET	2	2	2	2	
8	90105-06064	BOLT, FLANGE	2	2	2	2	

FIG. 43 TAILLIGHT

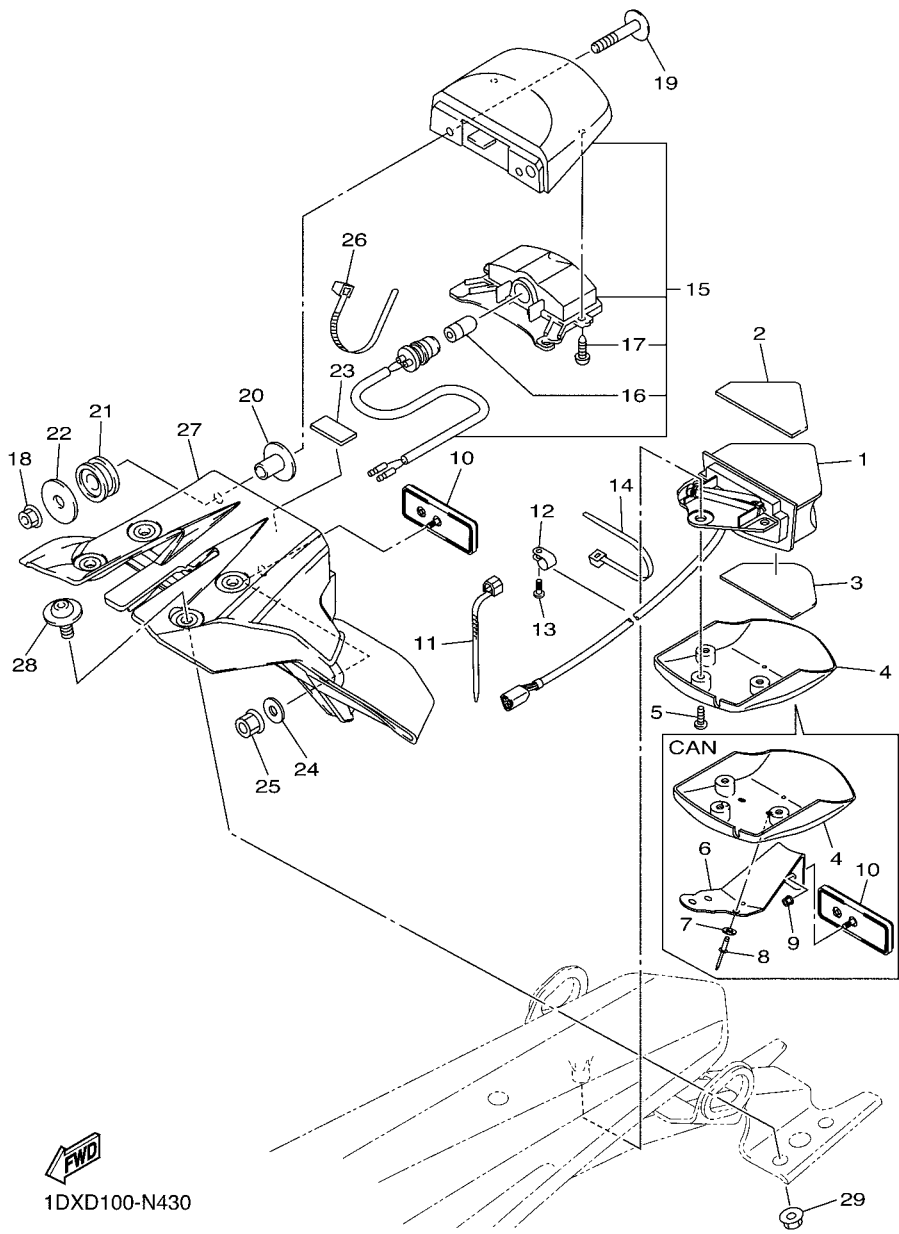
REF. NO.	PART NO.	DESCRIPTION	1DXD	1DXB	1DXC	1DXE	REMARKS
1	1DX-84710-00	TAILLIGHT UNIT ASSY	1	1	1	1	
2	5UM-84736-E0	DAMPER, TAIL 1	1	1	1	1	
3	5UM-84737-E0	DAMPER, TAIL 2	1	1	1	1	
4	5TJ-84716-U0	COVER, TAILLIGHT	1				
	5UM-84716-E0	COVER, TAILLIGHT		1	1	1	
5	90160-05012	SCREW, ROUND TAPPING	3				
	97702-50016	SCREW, TAPPING		3	3	3	
6	5TJ-84781-U0	BRACKET 1	1				
7	90201-047R8	WASHER, PLATE	3				
8	90267-48084	RIVET, BLIND	3				
9	95602-05200	NUT, SELF-LOCKING	1				
10	3Y6-85130-02	REAR REFLECTOR ASSY	1	1			
11	90464-13073	CLAMP	1	1	1	1	
12	90464-11M18	CLAMP	3	3	3	3	
13	97702-40010	SCREW, TAPPING	3	3	3	3	
14	90465-10098	CLAMP	4				
15	1DX-84745-00	LICENCE LIGHT UNIT ASSY	1				
16	4HC-84744-00	.BULB (12V-5W)	1				
17	97707-40612	.SCREW, TAPPING	2				
18	95702-05500	NUT, FLANGE	2				
19	90111-05025	BOLT, HEX. SOCKET BUTTON	2				
20	90387-06159	COLLAR	2				
21	4WM-83513-00	DAMPER	2				
22	90201-05025	WASHER, PLATE	2				
23	3D7-21649-00	DAMPER	1				
24	90201-05725	WASHER, PLATE	1				
25	95702-05500	NUT, FLANGE	1				



1DXD100-N430

FIG. 43 TAILLIGHT

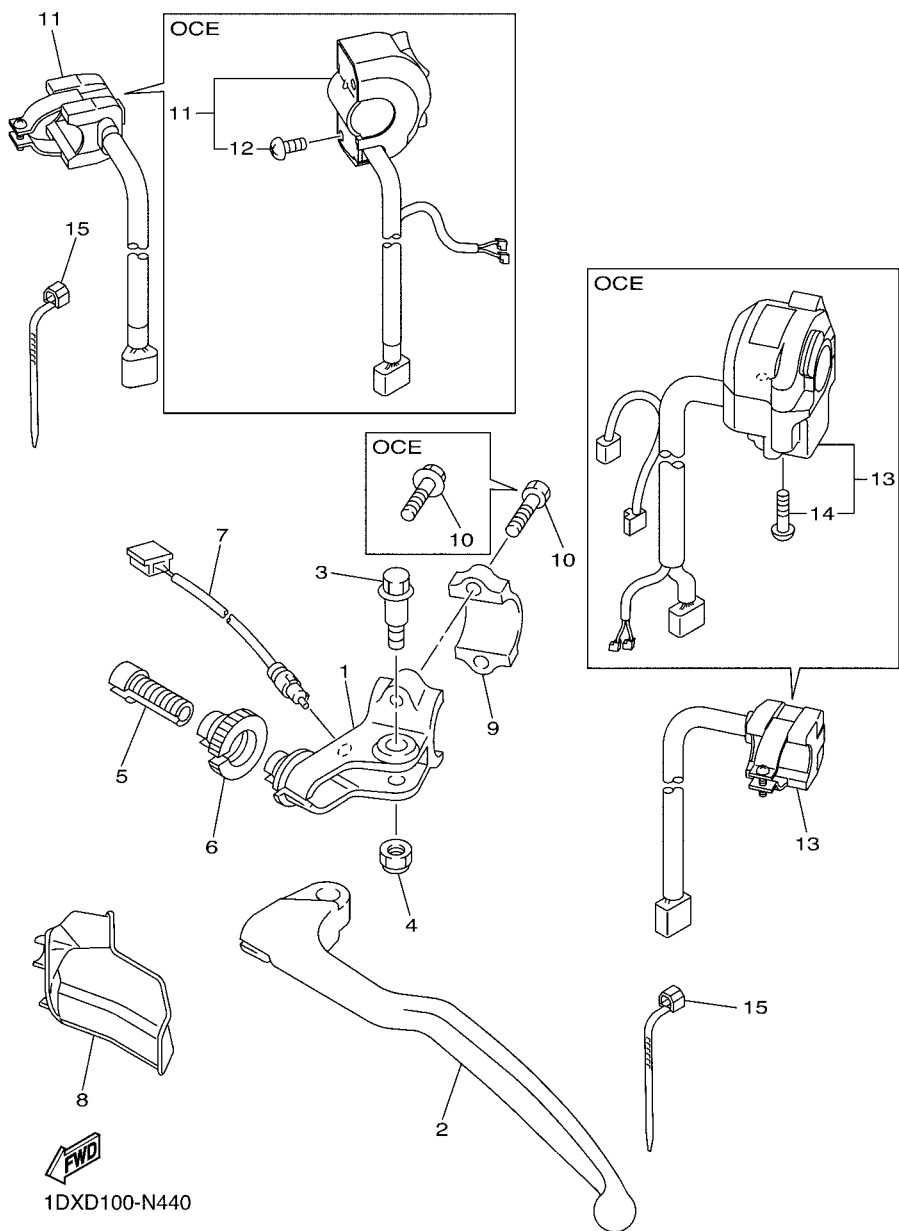
REF. NO.	PART NO.	DESCRIPTION	1DXD	1DXB	1DXC	1DXE	REMARKS
26	90464-36005	CLAMP		1			
27	3D7-21685-10	BRACKET, LICENSE		1			
28	90111-06122	BOLT, HEX. SOCKET BUTTON		4			
29	95702-06500	NUT, FLANGE		4			



 1DXD100-N430

**FIG. 44 HANDLE SWITCH & LEVER**

REF. NO.	PART NO.	DESCRIPTION	1DXD	1DXB	1DXC	1DXE	REMARKS
1	5TJ-82911-80	HOLDER, LEVER 1	1	1	1	1	
2	5TJ-83912-81	LEVER 1	1	1	1	1	
3	90109-06034	BOLT	1	1	1	1	
4	5LP-84126-10	NUT, LENS FITTING	1	1	1	1	
5	5HD-26337-00	BOLT, ADJUSTING	1	1	1	1	
6	5HD-83951-00	BOLT, CABLE ADJUSTING	1	1	1	1	
7	5TJ-82917-02	SWITCH	1	1	1	1	
8	5TJ-26372-80	COVER, HANDLE LEVER 1	1	1	1	1	
9	5TG-82913-00	HOLDER, LEVER LOWER 1	1	1	1	1	
10	97002-05016	BOLT	2	2	2	2	
	90105-05331	BOLT, FLANGE		2			
11	1DX-83976-00	SWITCH, HANDLE 1	1	1	1		
	1DX-83975-00	SWITCH, HANDLE 2		1			
12	98507-05018	.SCREW, PAN HEAD		2			
13	5UM-83976-E2	SWITCH, ENGINE STOP	1	1	1		
	1DX-83973-00	SWITCH, HANDLE 3		1			
14	98507-05030	.SCREW, PAN HEAD		2			
15	90464-13073	CLAMP	4	4	4	4	



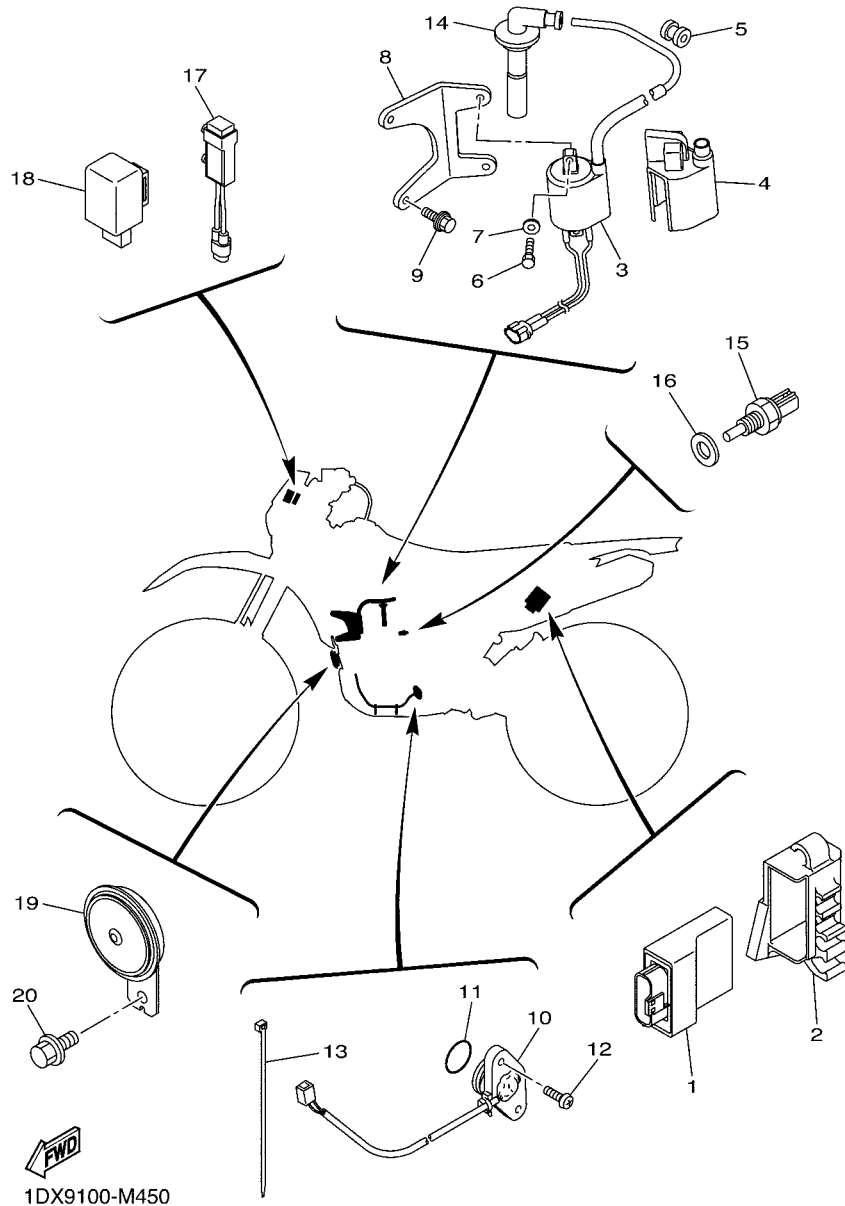


FIG. 45 ELECTRICAL 1

REF. NO.	PART NO.	DESCRIPTION	1DXD	1DXB	1DXC	1DXE	REMARKS
1	1DX-8591A-20	ENGINE CONTROL UNIT ASSY	1		1		
	1DX-8591A-10	ENGINE CONTROL UNIT ASSY		1			
	1DX-8591A-70	ENGINE CONTROL UNIT ASSY				1	
2	1DX-85546-00	BAND	1	1	1	1	
3	1DX-82310-00	IGNITION COIL ASSY	1	1	1	1	
4	1DX-82314-00	COVER, IGNITION COIL	1	1	1	1	
5	90480-11015	GROMMET	2	2	2	2	
6	97002-05020	BOLT	2	2	2	2	
7	92902-05600	WASHER, PLATE	2	2	2	2	
8	1DX-82316-00	BRACKET, IGNITION COIL	1	1	1	1	
9	90119-06265	BOLT, WITH WASHER	2	2	2	2	
10	1DX-82540-00	NEUTRAL SWITCH ASSY	1	1	1	1	
11	93210-21001	O-RING	1	1	1	1	
12	90154-05022	SCREW, BINDING	2	2	2	2	
13	5Y9-12491-00	CLAMP 1	2	2	2	2	
14	18P-82370-00	PLUG CAP ASSY	1	1	1	1	
15	4P9-83591-00	THERMO UNIT	1	1	1	1	
16	90430-10004	GASKET	1	1	1	1	
17	1DX-82718-00	RESISTOR ASSY	1	1	1	1	
18	3XV-83350-21	FLASHER RELAY ASSY		1			
19	1DX-83371-00	HORN		1			
20	95022-08012	BOLT, FLANGE		1			

FIG. 46 ELECTRICAL 2

REF. NO.	PART NO.	DESCRIPTION	1DXD	1DXB	1DXC	1DXE	REMARKS
1	1DX-82590-20	WIRE HARNESS ASSY	1		1	1	
	1DX-82590-10	WIRE HARNESS ASSY		1			
2	5TJ-81980-00	.DIODE ASSY	1		1	1	
	3XV-81980-00	.DIODE ASSY			1		
3	4WA-81980-00	.DIODE ASSY	1	1	1	1	
4	3WP-81980-00	.DIODE ASSY	1		1	1	
	3WP-81980-00	.DIODE ASSY			2		
5	90464-15195	CLAMP	1	1	1	1	
6	90464-45001	CLAMP	1	1	1	1	
7	1DX-85548-00	HOLDER	1	1	1	1	
8	90105-06064	BOLT, FLANGE	2	2	2	2	
9	5PS-82576-01	SENSOR, LEAN ANGLE	1	1	1	1	
10	91312-04020	BOLT	2	2	2	2	
11	1DX-81960-00	RECTIFIER & REGULATOR ASSY	1	1	1	1	
12	90105-06110	BOLT, FLANGE	2	2	2	2	
13	1DX-87208-00	STAY, REGULATOR	1	1	1	1	
14	92012-06010	BOLT, BUTTON HEAD	2	2	2	2	
15	5TJ-82100-01	BATTERY ASSY (YTZ7S)	1	1	1	1	
16	5UM-82176-E0	DAMPER	1	1	1	1	
17	8CY-82131-00	BAND, BATTERY	1	1	1	1	
18	1DX-82115-00	WIRE, PLUS LEAD	1	1	1	1	
19	1DX-82116-00	WIRE, MINUS LEAD	1	1	1	1	
20	1DX-81940-00	STARTER RELAY ASSY (RC19-102A)	1	1	1	1	
21	36Y-82151-00	.FUSE (15A-BL)	2	2	2	2	
22	5SL-82119-10	COVER, LEAD WIRE	1	1	1	1	
23	95022-06008	BOLT, FLANGE	2	2	2	2	
24	5UM-81950-E0	RELAY ASSY (5UM-E0)	1	1	1	1	

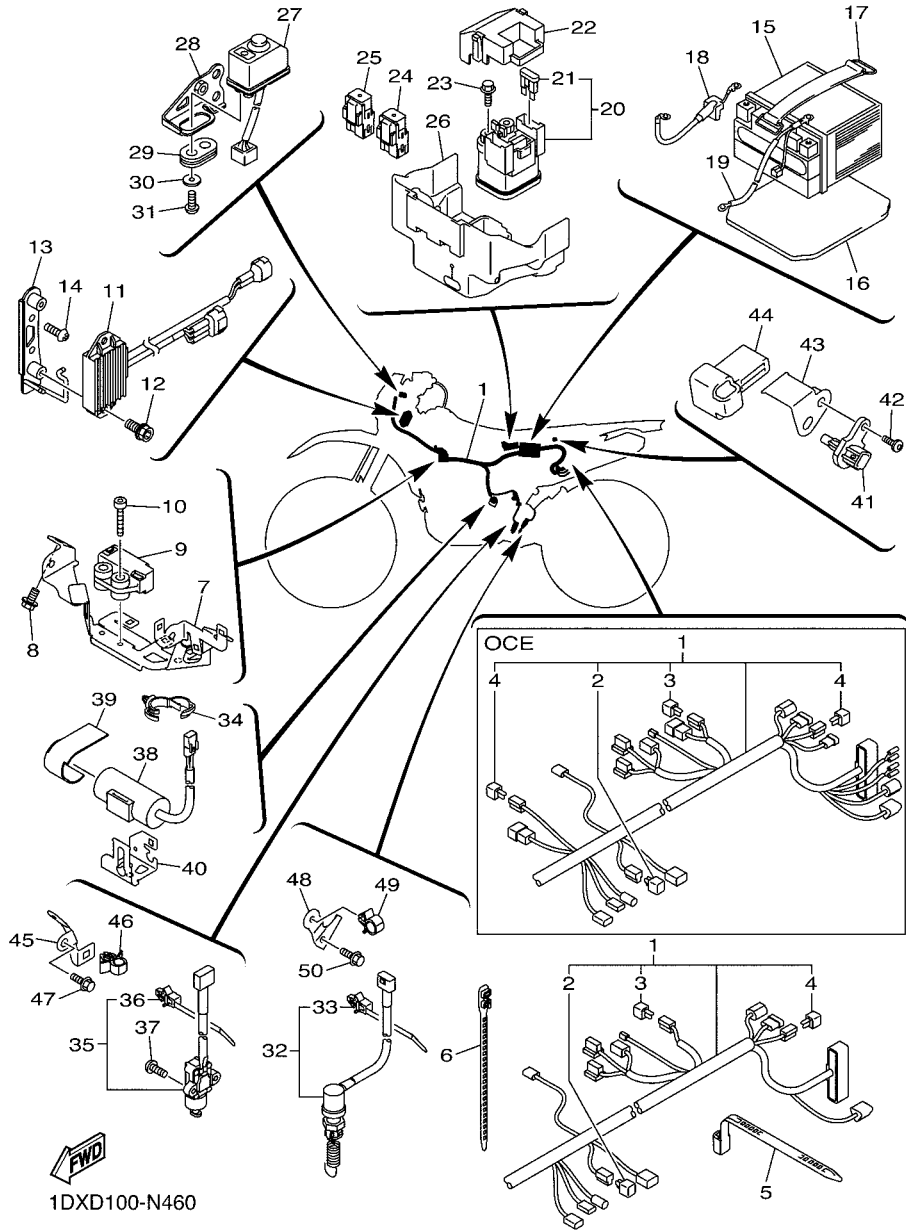
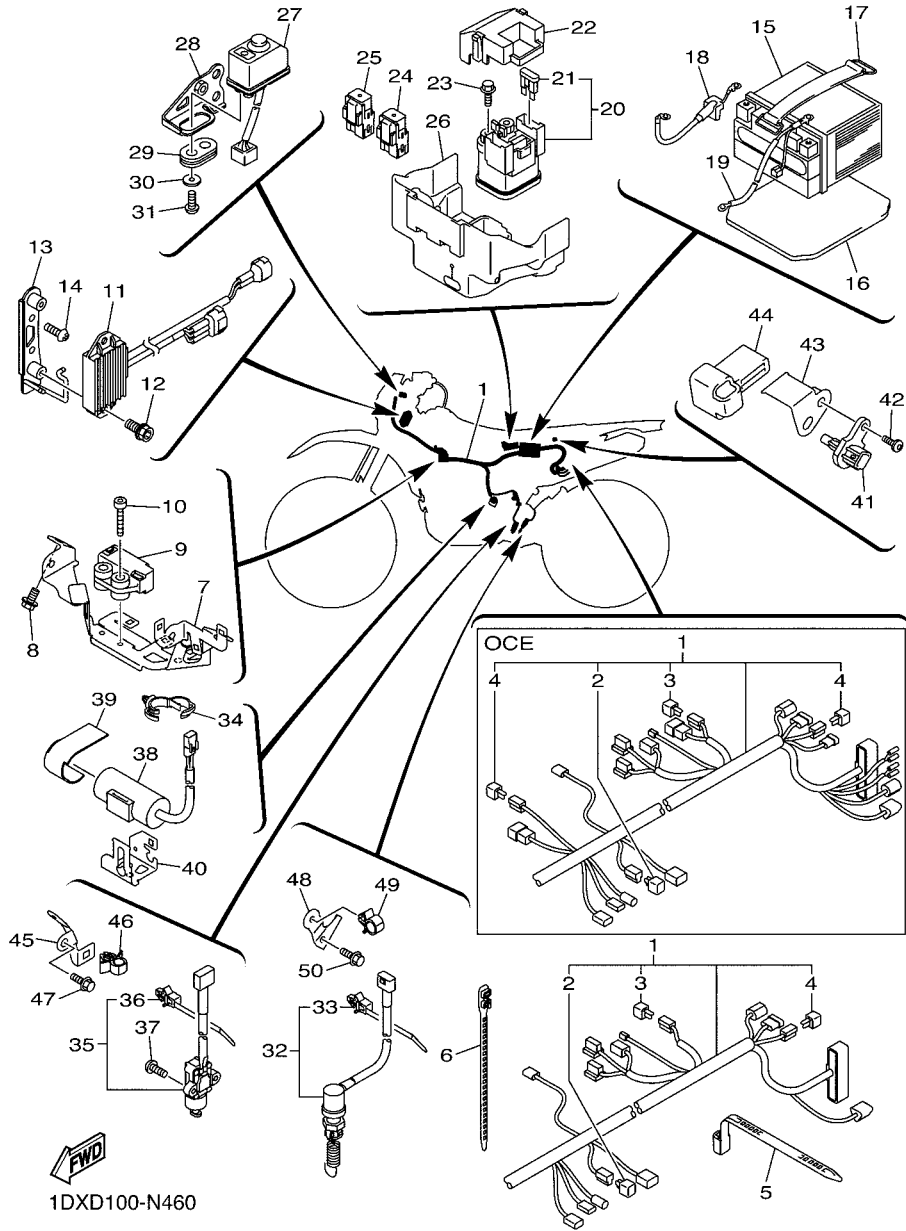


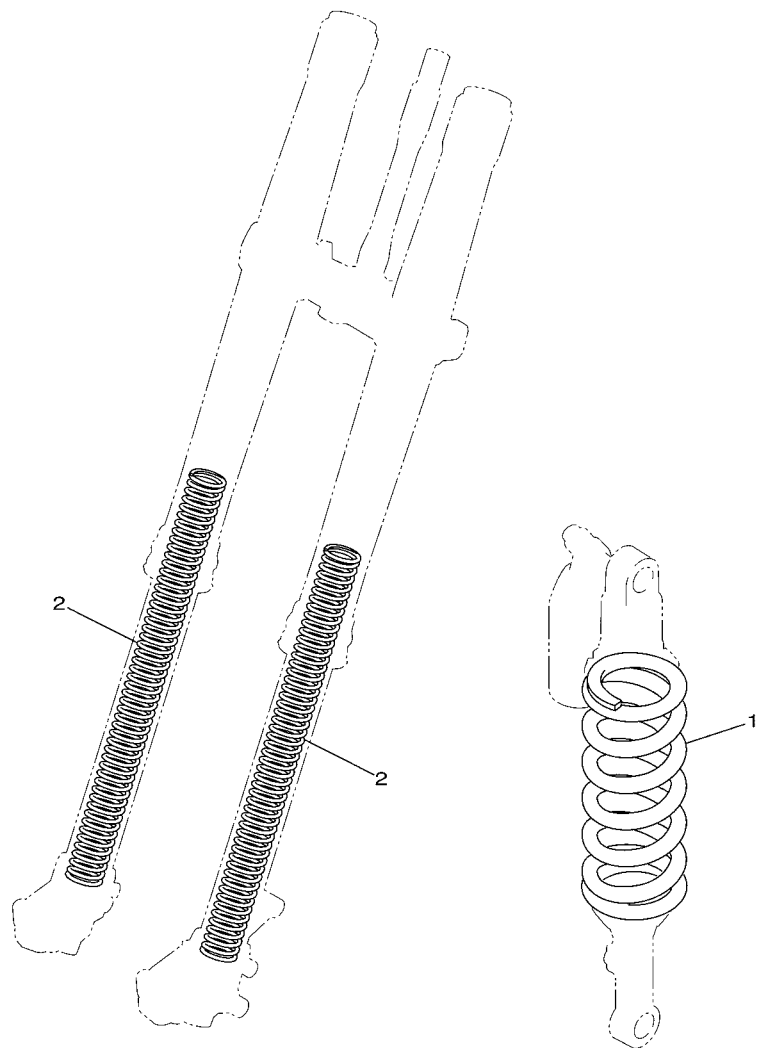


FIG. 46 ELECTRICAL 2

REF. NO.	PART NO.	DESCRIPTION	1DXD	1DXB	1DXC	1DXE	REMARKS
25	5UM-81950-E0	RELAY ASSY (5UM-E0)	1	1	1	1	
26	1DX-81952-00	HOLDER, RELAY	1	1	1	1	
27	1DX-82510-00	MAIN SWITCH ASSY	1	1	1	1	
28	1DX-82514-00	STAY, MAIN SWITCH	1	1	1	1	
29	90480-01026	GROMMET	1	1	1	1	
30	90201-04030	WASHER, PLATE	2	2	2	2	
31	98502-04008	SCREW, PAN HEAD	2	2	2	2	
32	1DX-82530-00	STOP SWITCH ASSY		1			
33	90464-27001	.CLAMP		1			
34	90464-13249	CLAMP	1	1	1		
	90464-20181	CLAMP		1			
35	5KN-82566-50	SWITCH, SIDE STAND		1			
36	90464-27001	.CLAMP		1			
37	90157-05025	SCREW, PAN HEAD		2			
38	1DX-81965-10	CONDENSER, SMOOTHING	1	1	1	1	
39	1DX-8253E-00	INSULATOR 1	1	1	1	1	
40	1DX-81627-00	BRACKET, CONDENCER	1	1	1	1	
41	5YU-85886-00	SENSOR, AIR TEMPERATURE	1	1	1	1	
42	98502-05014	SCREW, PAN HEAD	1	1	1	1	
43	1DX-85542-00	BRACKET	1	1	1	1	
44	1DX-8A7M1-00	BAND 1	1	1	1	1	
45	1DX-21586-00	BRACKET		1			
46	90464-07016	CLAMP		1			
47	95022-08012	BOLT, FLANGE		1			
48	1DX-82581-00	STAY, CORD CLAMP		1			
49	90464-08008	CLAMP		1			
50	95022-06010	BOLT, FLANGE		1			



**FIG. 47 ALTERNATE FOR CHASSIS**



1DX3110-L450

REF. NO.	PART NO.	DESCRIPTION	1DXD	1DXB	1DXC	1DXE	REMARKS
1	1DX-22212-10	SPRING (K=52N/MM)	1		1	1	AP
	1DX-22212-20	SPRING (K=54N/MM)	1		1	1	AP
	1DX-22212-30	SPRING (K=56N/MM)	1		1	1	AP
2	1C3-23141-A1	SPRING, FRONT FORK(K=3.9N/MM)	2		2	2	AP
	1C3-23141-B1	SPRING, FRONT FORK(K=4.0N/MM)	2		2	2	AP
	1C3-23141-C1	SPRING, FRONT FORK(K=4.1N/MM)	2		2	2	AP
	1C3-23141-D1	SPRING, FRONT FORK(K=4.2N/MM)	2		2	2	AP
	1C3-23141-E1	SPRING, FRONT FORK(K=4.3N/MM)	2		2	2	AP
	1C3-23141-F1	SPRING, FRONT FORK(K=4.4N/MM)	2		2	2	AP
	1C3-23141-G1	SPRING, FRONT FORK(K=4.5N/MM)	2		2	2	AP
	1C3-23141-H1	SPRING, FRONT FORK(K=4.6N/MM)	2		2	2	AP
	1C3-23141-J1	SPRING, FRONT FORK(K=4.7N/MM)	2		2	2	AP

NUMERICAL INDEX

PART NO.	REF. NO.	PART NO.	REF. NO.	PART NO.	REF. NO.	PART NO.	REF. NO.	PART NO.	REF. NO.	PART NO.	REF. NO.
1DX-11101-09	1 - 1	3LD-12168-K1	3 - 13	2S2-13342-00	7 - 7	5XD-14714-00	11 - 14	5TJ-16381-20	16 - 21	1DX-21425-00	20 - 24
1DX-11126-00	9 - 39	3LD-12168-M1	3 - 13	5BE-13411-00	7 - 13	1DX-14747-00	11 - 15	5TJ-17121-20	17 - 9	1DX-21426-00	20 - 25
5TA-11133-10	1 - 2	3LD-12168-R1	3 - 13	2S2-13412-00	7 - 12	5TJ-14780-00	11 - 8	5TJ-17131-20	17 - 6	1DX-21428-00	20 - 39
5TA-11134-10	1 - 3	3LD-12168-U1	3 - 13	5D3-13440-01	8 - 1	5TJ-14784-00	11 - 9	5TJ-17141-20	17 - 7	1DX-21447-00	20 - 2
1DX-11166-00	1 - 21	3LD-12168-W1	3 - 13	5BE-13447-30	8 - 2	1DX-14784-R0	11 - 9	5TJ-17151-20	17 - 3	17D-21448-00	20 - 3
1DX-11167-00	9 - 38	3LD-12168-Y1	3 - 13	33D-13577-00	10 - 5	5BE-14788-00	11 - 17	5TJ-17211-20	17 - 14	1DX-21453-00	36 - 24
3P6-11167-00	1 - 20	3LD-12169-11	3 - 13	1DX-13597-00	9 - 1	5TJ-14799-00	11 - 12	5TJ-17221-20	17 - 25	1DX-2147A-00	20 - 43
2S2-11181-00	1 - 14	3LD-12169-31	3 - 13	2S2-13750-00	10 - 1	2S2-15100-39	12 - 1	5TJ-17231-20	17 - 20	1DX-21485-00	20 - 46
2S2-11190-30	1 - 17	3LD-12169-50	3 - 13	1DX-13750-10	10 - 1	2S2-15155-10	12 - 2	5TJ-17241-20	17 - 23	17D-21511-50	21 - 1
2S2-11193-00	1 - 23	3LD-12169-70	3 - 13	1DX-13750-20	10 - 1	3Y1-15363-10	13 - 6	5TJ-17251-20	17 - 17		22 - 1
5UM-1119E-00	1 - 19	3LD-12169-90	3 - 13	3B4-13761-00	10 - 12	2S2-1536A-00	12 - 25	2S2-17402-00	17 - 13	1DX-21515-00	20 - 26
2S2-11311-30	1 - 24	3LD-12169-E0	3 - 13	33D-13907-00	28 - 27	5XC-15373-00	12 - 3	5TJ-17411-20	17 - 2	1DX-21516-00	20 - 27
2S2-11351-00	1 - 25	3LD-12169-G0	3 - 13	1DX-13938-00	10 - 10		13 - 21	2S2-17466-00	12 - 9	4XL-2153A-10	27 - 53
1DX-11400-00	2 - 1	3LD-12169-J0	3 - 13	1DX-13971-00	28 - 40	4JT-15381-01	12 - 11	5TJ-17466-00	12 - 9		27 - 55
1DX-11412-00	2 - 2	3LD-12169-L0	3 - 13	3TJ-14137-40	10 - 6	5BE-15383-01	12 - 12	2S2-17471-00	17 - 34	1DX-21586-00	46 - 45
1DX-11422-00	2 - 3	3LD-12169-N0	3 - 13	5PS-14147-00	10 - 13	2S2-15388-00	12 - 15	2S2-18101-10	19 - 1	1DX-21610-60	22 - 6
1DX-11454-00	2 - 14	3LD-12169-T0	3 - 13	1DX-14171-00	10 - 2	5TJ-15411-40	13 - 1	5XC-18101-00	19 - 7	1HC-21610-90	21 - 8
2S2-11455-00	2 - 9	5TJ-12170-00	4 - 1	1DX-14216-00	10 - 8	5TA-15415-30	13 - 26	5MW-18122-01	19 - 2	1HC-21610-A0	21 - 8
2S2-11464-00	2 - 16	5TJ-12180-40	4 - 2	1DX-14271-00	9 - 36	1DX-15421-00	12 - 8	2S2-18140-10	18 - 6	1DX-21615-00	20 - 28
2S2-11531-00	2 - 11	5TA-12210-10	4 - 5	1DX-14291-00	9 - 2	1DX-15431-00	13 - 17	5TJ-18172-00	19 - 15	1DX-21621-00	22 - 18
2S2-11536-00	2 - 8	4FM-12213-00	4 - 8	1DX-14293-00	9 - 6	5TA-15441-01	12 - 29	3XJ-18173-10	19 - 10	1DX-21626-00	22 - 7
5JG-11603-00	2 - 22	5EL-12214-00	4 - 6	33D-14325-00	10 - 3	2S2-15451-00	13 - 8	3XJ-18178-00	19 - 11	5XE-21635-10	21 - 9
1DX-11631-00	2 - 21	5EL-12228-00	4 - 7	33D-14348-00	10 - 4	5TA-15453-00	13 - 27	3XJ-18182-00	19 - 12	1DX-21640-00	22 - 9
33D-11633-00	2 - 23	5BE-12241-00	1 - 18	1DX-14401-00	9 - 9	2S2-15462-10	13 - 22	3DX-18173-10	19 - 14	3D7-21642-00	22 - 20
1DX-11651-00	2 - 6	2S2-12251-00	4 - 11	5UM-14417-E0	9 - 34	5TJ-1549B-30	13 - 14	2S2-18185-00	19 - 17	5TA-21642-00	21 - 23
5TG-11681-01	2 - 4	5TA-12252-00	4 - 12	1DX-1441A-00	9 - 26	5TG-15515-01	15 - 6	34P-18501-00	18 - 10	3D7-21649-00	43 - 23
5TA-12111-00	3 - 1	5TJ-12299-00	4 - 13	5UM-1441G-E0	9 - 16	5TJ-15517-00	15 - 5	1DX-18502-00	18 - 11	5TJ-2164F-U0	21 - 11
5TA-12112-00	3 - 2	1DX-1240A-00	6 - 1	5UM-14437-E0	9 - 20	4GY-15521-00	15 - 4	34P-18503-00	18 - 12	5TJ-2164G-U0	21 - 12
5TJ-12113-00	3 - 5	5TG-12422-00	5 - 7	5UM-1443A-E0	9 - 33	5TJ-15560-20	15 - 1	5NL-18541-00	18 - 1	1DX-21668-A0	24 - 39
5TJ-12114-00	3 - 6	5BE-12439-00	5 - 8	5BF-1443E-00	9 - 22	5TJ-15590-00	15 - 7	3D7-18542-00	18 - 3	3RV-21668-A0	24 - 39
4GY-12117-00	3 - 8	1DX-1244H-00	6 - 4	5NY-14442-00	9 - 13	2S2-15601-00	14 - 1	2S2-18562-00	12 - 16	3RV-21668-B0	24 - 40
5BE-12117-00	3 - 7	1DX-1244J-00	23 - 39	5UM-14451-E0	9 - 14	1DX-15620-00	14 - 18	1DX-21101-00	20 - 1	3D7-21685-10	43 - 27
1AA-12118-00	3 - 9	5DJ-12451-00	5 - 2	1DX-14453-00	9 - 10	1DX-15621-00	14 - 19	1DX-21101-10	20 - 1	1DX-21691-00	22 - 25
1WG-12118-00	3 - 10	5GR-12458-00	5 - 1	5NY-14455-20	9 - 12	5TA-15651-00	14 - 15	1DX-21161-00	20 - 41	1DX-21710-00	23 - 1
33M-12119-00	3 - 11	1DX-12461-00	6 - 2	5TJ-14458-00	9 - 17	5GR-15664-00	14 - 8	1DX-21163-00	20 - 34	1DX-21719-00	23 - 10
4SV-12119-00	3 - 12	5SL-12462-00	6 - 3	5TJ-14459-01	9 - 11	2NX-15668-00	14 - 12	1DX-2116A-00	20 - 48	1DX-21720-10	23 - 6
5TA-12121-00	3 - 3	2S2-12481-00	6 - 7	5UM-14462-E0	9 - 24	2S2-15671-00	14 - 4	1DX-2116E-00	20 - 49	1DX-2172A-00	23 - 23
3GM-12126-00	3 - 4	2S2-12482-00	6 - 14	5TJ-14475-00	9 - 15	214-15674-00	14 - 11	5GK-2118K-00	22 - 23	1DX-2172A-10	23 - 33
3FV-12153-09	3 - 14	5Y9-12491-00	45 - 13	33D-14486-00	10 - 11	2S2-16111-60	16 - 1	5PA-2118K-00	21 - 26	1DX-2172S-00	23 - 11
3FV-12153-10	3 - 14	5BE-12564-00	5 - 12	1DX-14562-00	10 - 7	5XD-16150-60	16 - 4	5PA-2118K-10	21 - 27	17D-21730-D0	23 - 15
3LD-12168-00	3 - 13	1DX-12576-00	6 - 10	1DX-14591-00	10 - 9	5XD-16154-00	16 - 11	1DX-21190-00	20 - 7	5UM-2173S-E0	23 - 12
3LD-12168-20	3 - 13	1DX-12577-00	6 - 11	1DX-14591-10	10 - 9	5TA-16321-00	16 - 8	17D-21244-10	20 - 33	17D-21740-D0	23 - 24
3LD-12168-40	3 - 13	1DX-12578-00	6 - 12	1DX-14611-20	11 - 1	1TA-16325-00	16 - 12	5UM-21268-E0	20 - 47	17D-21749-00	23 - 17
3LD-12168-60	3 - 13	1DX-12579-00	6 - 13	3VD-14613-01	11 - 5	4X7-16325-00	16 - 7	17D-21335-50	20 - 5		23 - 26
3LD-12168-80	3 - 13	583-13113-00	13 - 32	5TJ-14623-00	11 - 10	5JG-16351-00	16 - 6	1DX-2133F-00	37 - 11	5BE-21749-00	23 - 3
3LD-12168-A0	3 - 13	2S2-13300-10	7 - 1	2S2-14628-00	11 - 2	5JG-16356-00	16 - 15	1C3-2135F-00	24 - 34		23 - 8
3LD-12168-F0	3 - 13	5TA-13320-00	7 - 2	1DX-14710-50	11 - 7	2S2-16357-00	16 - 20	1C3-2139R-00	24 - 35		23 - 18
3LD-12168-H1	3 - 13	2S2-13341-00	7 - 9	5TJ-14710-E0	11 - 7	5TA-16371-10	16 - 5	1DX-21417-00	20 - 36		23 - 27

NUMERICAL INDEX

PART NO.	REF. NO.	PART NO.	REF. NO.	PART NO.	REF. NO.	PART NO.	REF. NO.	PART NO.	REF. NO.	PART NO.	REF. NO.
1DX-2174A-00	23 - 9	4AA-22259-40	25 - 7	5XE-23153-L0	27 - 9	4KB-24181-00	6 - 24	2S2-2582W-70	33 - 1	5BE-26282-00	34 - 5
1DX-2174G-10	23 - 21	4AA-22259-70	25 - 7		27 - 33	17D-24181-50	28 - 38	5MV-25833-00	35 - 25	5SF-26287-11	34 - 7
1DX-2174H-10	23 - 30	4AA-22259-80	25 - 7	2HH-23158-L0	27 - 23	1DX-24182-00	28 - 39	3C5-25839-10	37 - 19	3C5-26290-10	34 - 14
1DX-2174S-00	23 - 34	1DX-22310-00	24 - 36		27 - 47	3JD-24186-00	28 - 14	17D-2583V-00	37 - 1	1DX-2629N-00	34 - 15
1DX-2174T-00	22 - 8	1DX-22355-00	24 - 3	1C3-2315H-10	27 - 54	1DX-24191-00	28 - 17	1DX-2583V-00	37 - 1	1DX-2629R-00	34 - 12
5UM-2174T-E0	21 - 10	4EW-22474-00	25 - 13	5TJ-2315J-C0	27 - 52	33D-24192-00	28 - 30	5DH-25849-00	31 - 15	1DX-26302-00	34 - 8
2TK-21757-00	9 - 28	3JE-22475-00	25 - 12	1DX-2316A-00	27 - 14	33D-2419F-00	28 - 15	1DX-25852-00	35 - 15	1DX-26335-00	34 - 9
5TJ-21757-00	9 - 29	5NY-22475-00	25 - 17		27 - 38	3XJ-24380-00	28 - 8	5MV-25852-01	35 - 8	5HD-26337-00	44 - 5
5FK-2175C-00	23 - 22	5UN-22898-60	33 - 11	1DX-23170-00	27 - 11	1DX-24474-00	28 - 34	5UN-25852-50	37 - 5	1C3-26342-50	34 - 10
	23 - 31	1C3-22969-90	24 - 11		27 - 35	33D-24486-00	28 - 28	1DX-25853-00	35 - 20	1DX-26372-00	35 - 31
4XV-2177L-01	9 - 18	1DX-23102-00	27 - 1	5XE-23171-L0	27 - 5	33D-24491-00	28 - 29	5XE-25853-00	35 - 11	5NY-26372-00	35 - 31
5UM-21860-E0	23 - 35	1DX-23103-00	27 - 25		27 - 29	5NY-24610-10	28 - 6	4TT-25854-00	35 - 14	5TJ-26372-80	44 - 8
26H-21874-00	23 - 37	1DX-23110-00	27 - 28	5DH-23183-00	25 - 4	1DX-2464E-00	28 - 42	5UN-25854-00	37 - 7	33D-27200-01	36 - 1
26H-21875-00	23 - 36	5XC-23111-00	27 - 22	1C3-23188-L0	27 - 15	18P-2464V-00	20 - 53	5XE-25854-00	35 - 7	17D-27217-00	36 - 2
1DX-22110-00	24 - 1		27 - 46		27 - 39	18P-2467E-00	20 - 55	3B4-2585B-00	35 - 19	5UN-27217-00	37 - 8
1C3-22110-90	24 - 1	5UM-23113-E0	26 - 9	1C3-23188-N0	27 - 16	1DX-2470F-00	29 - 2	5UN-2585B-00	37 - 6	5UN-27218-00	37 - 3
5XC-22121-91	24 - 30	276-23114-00	27 - 24		27 - 40	1DX-24710-00	29 - 1	5CG-2585G-00	35 - 18	1DX-27222-00	37 - 4
1C3-22122-00	24 - 31		27 - 48	1C3-23188-P0	27 - 17	1DX-24724-00	28 - 5		37 - 10	5UN-27222-00	37 - 4
2S2-22128-70	24 - 13	1DX-23120-00	27 - 4		27 - 41	5NY-25104-00	30 - 7	5MV-25867-00	35 - 24	1DX-27311-00	36 - 16
1C3-22141-10	24 - 17	5XE-23125-L0	27 - 6	1C3-23188-R0	27 - 18	5TJ-2510C-80	30 - 13	5NY-25868-00	35 - 6	5UM-27311-E1	36 - 16
2S2-22151-70	24 - 10		27 - 30		27 - 42	5NG-25111-50	30 - 1	1DX-25872-00	35 - 1	1DX-27315-00	36 - 22
5UN-22176-00	25 - 14	17D-23136-00	27 - 2	1C3-23190-L0	27 - 20	5NY-25117-00	30 - 3	1DX-25873-00	37 - 13	5UM-27315-E0	36 - 22
30X-22178-00	20 - 10		27 - 26		27 - 44	1C3-25181-10	30 - 12	1C3-25876-50	37 - 18	1DX-27316-00	36 - 17
3JD-22178-20	20 - 15	1DX-23141-50	27 - 21	5TJ-2331E-80	26 - 19	5GS-25304-00	32 - 10	1C3-25886-50	37 - 16	17D-27411-00	36 - 9
5XC-2217A-90	24 - 20		27 - 45	1DX-23326-00	26 - 24	1DX-2530S-00	32 - 21	5MV-2589F-00	35 - 22	17D-27421-00	36 - 10
5XC-2217F-90	24 - 26	1C3-23141-A1	47 - 2	1DX-23340-00	27 - 49	5ET-25311-00	32 - 1	5UN-25913-00	33 - 18	17D-27491-50	33 - 21
4V4-22184-00	20 - 11	1C3-23141-B1	47 - 2	3SP-23356-L0	27 - 56	5ET-25317-00	32 - 2	5UN-25914-00	33 - 16	5SL-2814F-00	20 - 52
5MV-22184-00	25 - 15	1C3-23141-C1	47 - 2	5TJ-23389-80	26 - 2	17D-2531B-00	30 - 6	5DH-25914-50	33 - 14	1DX-2814H-00	20 - 54
5UM-22199-E0	24 - 12	1C3-23141-D1	47 - 2	17D-23416-50	26 - 6		32 - 9	3SP-25914-51	31 - 12	5ET-28166-10	20 - 51
1DX-22200-00	25 - 1	1C3-23141-E1	47 - 2	1DX-23435-00	26 - 10	4XM-25364-00	32 - 15	5DH-25916-00	31 - 10	5PG-2816R-00	21 - 28
1DX-22200-10	25 - 1	1C3-23141-F1	47 - 2	18P-23441-00	26 - 13	1C3-25381-90	32 - 26		33 - 13	1DX-2816T-10	22 - 24
1DX-22200-20	25 - 1	1C3-23141-G1	47 - 2	17D-23442-10	26 - 14	1C3-25388-H0	32 - 22	3JD-25917-00	31 - 13	2S3-2817K-00	22 - 5
1DX-22201-00	25 - 2	1C3-23141-H1	47 - 2	5XC-23466-L0	27 - 57	1C3-25389-H0	32 - 23		33 - 15	4K5-28186-00	20 - 56
1DX-22201-10	25 - 2	1C3-23141-J1	47 - 2	5XC-23467-L0	27 - 58	3JE-25394-00	32 - 14	5DH-25919-00	31 - 6	2C0-28227-00	28 - 2
1DX-22201-20	25 - 2	17D-23142-00	27 - 13	5TJ-23525-C0	27 - 51	5SF-25394-00	30 - 11	5DH-25919-50	33 - 6	5RU-28238-00	23 - 19
1DX-22212-10	47 - 1		27 - 37	5UM-23591-E0	41 - 26	1DX-25447-00	32 - 16	8CR-25924-00	33 - 12		23 - 28
1DX-22212-20	25 - 8	5XE-23144-L0	27 - 10	1DX-24100-00	28 - 1	5GS-25448-50	32 - 16	3SP-25926-51	31 - 11	5UM-2831V-E0	26 - 18
	47 - 1		27 - 34	1DX-24100-10	28 - 1	5TJ-25450-80	32 - 16	5DH-25933-00	31 - 9	3FV-28386-00	9 - 27
1DX-22212-30	47 - 1	17D-23145-00	27 - 8	3C5-2411B-20	21 - 25	5TJ-25452-80	32 - 16	1UY-25937-51	31 - 14	1DX-28470-00	26 - 21
3SP-22213-00	25 - 6		27 - 32		22 - 22	5CG-25715-00	35 - 10		33 - 17	1DX-81410-00	38 - 1
5XE-22214-00	25 - 9	5XC-23146-10	27 - 7	17D-2412F-00	28 - 25		35 - 17	1DX-26111-60	34 - 1	1DX-81450-00	38 - 2
5MV-22224-00	25 - 10		27 - 31	4EW-2412F-00	28 - 23		37 - 9	17D-26111-H0	34 - 1	5TJ-81528-00	38 - 3
4JX-22226-00	25 - 3	1AE-23147-00	27 - 19	33D-24135-00	28 - 41	17D-25718-50	33 - 19	5XC-26124-90	34 - 19	1DX-81627-00	46 - 40
3SP-22234-00	25 - 5		27 - 43	1DX-24144-00	28 - 10	1C3-2580T-00	31 - 3	17D-26143-H0	34 - 18	5TJ-81801-00	39 - 2
5NY-22241-00	25 - 21	1C3-23147-L0	27 - 12	2D1-2414R-00	28 - 4	1C3-2580W-72	33 - 3	5TJ-26240-C0	34 - 3	5TJ-81828-01	39 - 7
5XE-22242-00	25 - 18		27 - 36	3FB-2415E-02	21 - 5	2S2-2581T-70	31 - 1	4GY-26241-00	34 - 2	1DX-8183G-00	39 - 6
5MV-22253-00	25 - 16	17D-23153-00	27 - 3	3FB-2415E-12	21 - 6	5UN-25827-60	33 - 10	3C5-26280-10	34 - 11	50W-81846-M1	39 - 4
1C3-22253-50	25 - 11		27 - 27	3PT-2416E-10	21 - 7	5UN-25828-60	33 - 9	5BE-26281-01	34 - 4	5TJ-81890-30	39 - 1

NUMERICAL INDEX

PART NO.	REF. NO.	PART NO.	REF. NO.	PART NO.	REF. NO.	PART NO.	REF. NO.	PART NO.	REF. NO.	PART NO.	REF. NO.
1DX-81940-00	46 - 20	1DX-83330-00	40 - 12	1DX-85542-00	46 - 43	90105-06100	21 - 18	90110-06168	15 - 8	90185-08009	20 - 19
5UM-81950-E0	46 - 24	1DX-83340-00	40 - 16	1DX-85546-00	45 - 2	90105-06103	23 - 4	90110-06228	8 - 5	90185-10012	25 - 22
	46 - 25	3XV-83350-21	45 - 18	1DX-85548-00	46 - 7		23 - 13	90110-06248	38 - 5	90185-10018	36 - 23
1DX-81952-00	46 - 26	1DX-83371-00	45 - 19	1DX-85752-00	28 - 33	90105-06104	24 - 14	90110-08087	14 - 24	90185-14010	24 - 33
1DX-81960-00	46 - 11	1DX-83500-00	41 - 1	1DX-85753-00	28 - 35	90105-06105	24 - 16	90111-05025	43 - 19	90185-16002	24 - 18
1DX-81965-10	46 - 38	1DX-83500-20	41 - 1	1DX-85885-00	10 - 15		41 - 25	90111-06116	37 - 12	90185-20002	32 - 27
3WP-81980-00	46 - 4	1DX-83500-30	41 - 1	5YU-85886-00	46 - 41	90105-06106	21 - 20	90111-06122	43 - 28	90201-04018	21 - 13
	46 - 4	4WM-83513-00	43 - 21	1DX-8591A-10	45 - 1		22 - 12	90111-06130	22 - 14	90201-04030	46 - 30
3XV-81980-00	46 - 2	5GH-83516-00	41 - 15	1DX-8591A-20	45 - 1	90105-06107	26 - 3	90116-08022	1 - 11	90201-047R8	43 - 7
4WA-81980-00	46 - 3		41 - 17	1DX-8591A-70	45 - 1		28 - 12	90119-06146	20 - 44	90201-05017	11 - 3
5TJ-81980-00	46 - 2	1DX-83519-00	41 - 5	1DX-87208-00	46 - 13		28 - 16		23 - 38	90201-05021	41 - 3
5TJ-82100-01	46 - 15	1DX-83530-00	41 - 14	1DX-8A7M1-00	46 - 44		33 - 22	90119-06186	23 - 38	90201-05025	43 - 22
1DX-82115-00	46 - 18	1DX-83574-00	41 - 8	3D9-H3333-10	40 - 4	90105-06108	33 - 2	90119-06265	45 - 9	90201-05042	41 - 10
1DX-82116-00	46 - 19	1DX-83575-00	41 - 9		40 - 9	90105-06110	33 - 20	90119-08095	23 - 5	90201-05725	43 - 24
5SL-82119-10	46 - 22	1DX-83582-00	41 - 16		40 - 15		46 - 12		23 - 14	90201-06013	18 - 9
8CY-82131-00	46 - 17	4P9-83591-00	45 - 15		40 - 19	90105-06111	28 - 13	90149-05024	38 - 4	90201-06032	21 - 19
36Y-82151-00	46 - 21	5UM-83595-E0	41 - 24	3D9-H333A-00	40 - 3		33 - 23	90149-05036	26 - 23	90201-06108	21 - 4
5UM-82176-E0	46 - 16	5TJ-83755-C2	41 - 18		40 - 18	90105-06127	19 - 8	90149-06068	7 - 8		22 - 4
1DX-82310-00	45 - 3	5TJ-8375E-C0	41 - 22	3D9-H334A-00	40 - 8		21 - 3	90149-06074	12 - 14	90201-06571	6 - 23
1DX-82314-00	45 - 4	5TJ-8375F-C0	41 - 20		40 - 14		21 - 17	90149-06108	28 - 37		21 - 21
1DX-82316-00	45 - 8	5TJ-83912-81	44 - 2	5XT-W0041-00	35 - 13	90105-06128	20 - 42	90149-06135	26 - 25	90201-08043	20 - 20
18P-82370-00	45 - 14	1DX-83922-00	35 - 21	5NY-W0041-01	35 - 5	90105-06142	22 - 11	90149-06158	2 - 15	90201-08044	36 - 7
2C0-82380-00	10 - 16	1C3-83922-51	35 - 21	5UN-W0042-50	37 - 2	90105-06189	12 - 10	90149-06302	37 - 12	90201-08045	20 - 12
1DX-82510-00	46 - 27	5HD-83951-00	44 - 6	5MV-W0045-01	31 - 8	90105-06197	22 - 3	90149-10031	20 - 4	90201-08047	14 - 25
4BH-82511-09	26 - 22	1DX-83973-00	44 - 13	1C3-W0046-B0	33 - 8		22 - 10	90151-04003	24 - 2	90201-08048	32 - 19
1DX-82514-00	46 - 28	1DX-83975-00	44 - 11	3JD-W0047-00	31 - 5	90105-08133	20 - 18	90151-06045	14 - 22	90201-08061	11 - 20
1DX-82530-00	46 - 32	1DX-83976-00	44 - 11	5UN-W0047-50	33 - 5	90105-08134	26 - 11	90151-06051	31 - 2	90201-08512	5 - 3
1DX-8253E-00	46 - 39	5UM-83976-E2	44 - 13	1UY-W0048-50	31 - 7		27 - 50	90151-06071	12 - 13	90201-087F0	28 - 22
1DX-82540-00	45 - 10	4HM-83980-00	35 - 27		33 - 7	90105-08137	11 - 19	90154-05012	28 - 31	90201-10025	1 - 16
5KN-82566-50	46 - 35	5LP-84126-10	44 - 4	5UN-W0057-00	31 - 4		31 - 16	90154-05022	45 - 12	90201-10032	36 - 15
5PS-82576-01	46 - 9	1DX-84300-00	42 - 1	5UN-W0057-50	33 - 4	90105-08142	11 - 6	90157-05025	46 - 37	90201-10033	20 - 30
1DX-82581-00	46 - 48	1DX-84314-00	42 - 2	1DX-W2587-00	35 - 12		20 - 40	90159-06092	16 - 10	90201-10045	36 - 20
1DX-82590-10	46 - 1	1DX-84330-00	42 - 5	5XE-W2587-10	35 - 4	90105-08154	26 - 17	90160-05012	43 - 5	90201-105A8	15 - 2
1DX-82590-20	46 - 1	1DX-84347-00	42 - 3	90101-06041	19 - 16	90105-08224	20 - 8	90170-10405	2 - 18	90201-12020	38 - 7
1DX-82718-00	45 - 17	32D-84553-00	23 - 20	90101-06044	14 - 13	90105-08226	20 - 23	90170-10414	34 - 16	90201-12166	7 - 11
5TJ-82911-80	44 - 1		23 - 29	90101-08006	32 - 24	90105-08229	20 - 38	90170-14171	2 - 12	90201-125L6	16 - 17
5TG-82913-00	44 - 9	1DX-84710-00	43 - 1	90105-05016	26 - 20	90105-08307	11 - 18	90170-20255	16 - 14	90201-127E1	19 - 5
5TJ-82917-02	44 - 7	5UM-84716-E0	43 - 4	90105-05331	44 - 10	90105-10163	1 - 15	90179-05013	41 - 13	90201-14020	24 - 32
20S-83310-10	40 - 1	5TJ-84716-U0	43 - 4	90105-06027	1 - 4	90105-10214	20 - 21	90179-08019	32 - 25	90201-15701	13 - 19
20S-83311-00	40 - 2	5UM-84736-E0	43 - 2	90105-06064	23 - 32	90105-10408	20 - 31	90179-10658	20 - 22	90201-16018	24 - 19
	40 - 7	5UM-84737-E0	43 - 3		36 - 25	90109-06034	44 - 3		20 - 32	90201-162H4	14 - 10
	40 - 13	4HC-84744-00	43 - 16		41 - 6	90109-06198	18 - 8	90179-12657	38 - 6	90201-167P7	14 - 6
	40 - 17	1DX-84745-00	43 - 15		42 - 4	90109-06245	9 - 37	90179-16011	30 - 14	90201-20020	32 - 28
1DX-83318-00	40 - 5	5TJ-84781-U0	43 - 6		42 - 8	90109-08078	32 - 17	90179-20001	17 - 33	90201-203E7	17 - 16
32C-83318-00	40 - 20	4AG-85111-00	26 - 27		46 - 8	90109-10026	36 - 19	90179-20009	16 - 3	90201-20685	14 - 2
3D7-83318-10	40 - 11	1DX-85112-00	26 - 26	90105-06066	28 - 18	90110-05041	11 - 11	90179-24004	26 - 12		14 - 16
20S-83320-10	40 - 6	3Y6-85130-02	21 - 15	90105-06081	12 - 17	90110-05058	28 - 32	90179-28015	26 - 7	90201-21014	24 - 25
1DX-83328-00	40 - 10		43 - 10		17 - 35	90110-05066	9 - 7	90185-08008	32 - 18	90201-253K0	17 - 4

NUMERICAL INDEX

PART NO.	REF. NO.	PART NO.	REF. NO.	PART NO.	REF. NO.	PART NO.	REF. NO.	PART NO.	REF. NO.	PART NO.	REF. NO.
90201-253K0	17 - 21	90387-16025	24 - 23	90464-76001	20 - 57	91812-16001	13 - 23	93210-58346	13 - 15	94227-21101	30 - 9
90201-286K9	26 - 8	90387-18004	24 - 9	90465-10098	43 - 14	92012-05008	11 - 13	93300-60839	20 - 16	94309-18146	32 - 13
90202-05193	28 - 36	90387-18007	12 - 20	90467-090A2	6 - 26		20 - 6	93304-20310	2 - 10	94309-21161	30 - 10
90208-20008	16 - 13	90387-18012	24 - 8		23 - 40		41 - 23	93306-00105	5 - 6	94330-21084	30 - 10
90208-25045	16 - 2	90387-20028	17 - 15	90467-160A4	1 - 22	92012-06010	20 - 35	93306-00426	17 - 12	94340-18086	32 - 13
90209-16011	24 - 24	90387-21005	17 - 8		9 - 42		46 - 14	93306-00431	17 - 11	94416-21018	30 - 5
90209-21332	17 - 10	90387-2513F	17 - 29	90467-17089	9 - 23	92012-06012	41 - 27	93306-07202	32 - 4	94416-21048	30 - 5
	17 - 19	90387-28012	17 - 26		9 - 41	92902-04100	35 - 29	93306-20532	17 - 1	94421-18008	32 - 8
90209-26348	17 - 24	90401-10172	35 - 3	90468-16001	28 - 21	92902-04600	35 - 30	93306-205A5	17 - 27	94421-18036	32 - 8
90215-10009	2 - 19		37 - 14		36 - 4	92902-05600	41 - 12	93306-27212	32 - 3	94591-57118	4 - 4
90215-14287	2 - 13	90413-14001	9 - 40	90480-01026	46 - 29		45 - 7	93306-30633	2 - 7	94682-39021	32 - 30
90215-21003	17 - 32	90430-06014	1 - 9	90480-08608	32 - 20	92902-06600	41 - 28	93306-80502	18 - 5	94701-00411	1 - 13
90240-08007	28 - 20		4 - 10	90480-11015	45 - 5	92902-08200	20 - 37	93306-90409	30 - 2	95022-06008	46 - 23
90240-08120	36 - 6		5 - 10	90480-12020	42 - 7	92902-10200	25 - 20	93306-90509	18 - 2	95022-06010	1 - 8
90240-10005	36 - 11		12 - 28	90480-12025	28 - 19		26 - 15	93310-212R6	15 - 3		9 - 5
90249-05004	9 - 31	90430-08119	12 - 24	90480-14012	41 - 2	92902-10600	34 - 17	93310-63458	2 - 5		24 - 38
90249-05005	9 - 30	90430-09002	10 - 14	90480-14329	22 - 16	93101-14164	13 - 18	93315-32166	24 - 21		46 - 50
90267-32146	20 - 50	90430-10004	45 - 16	90480-15012	6 - 20	93102-12106	5 - 5	93315-32269	24 - 27	95022-06012	6 - 15
90267-40129	21 - 14	90430-10005	35 - 2	90480-17008	28 - 11	93102-12224	16 - 23	93317-11287	16 - 22		12 - 27
90267-48084	43 - 8		37 - 15	90501-043E0	13 - 34		19 - 9	93317-22262	24 - 4	95022-06016	12 - 30
90269-08005	22 - 19	90445-09003	28 - 7	90501-052G5	19 - 13	93102-20108	14 - 14	93332-00068	26 - 5		13 - 16
90280-03006	2 - 20	90445-09005	28 - 9	90501-06022	18 - 4	93102-26468	30 - 4	93332-00081	26 - 1	95022-06020	13 - 13
90282-05034	2 - 17	90445-09027	28 - 7	90501-147A5	14 - 20	93102-32480	17 - 28	93340-21505	16 - 16	95022-06025	4 - 9
90338-07043	9 - 19	90445-14009	7 - 16	90501-160A2	14 - 5	93105-47007	41 - 19	93342-22217	24 - 5		39 - 8
90340-12007	1 - 5	90445-217G3	36 - 18	90501-237L0	16 - 9	93106-22002	24 - 6	93410-20038	14 - 3	95022-06030	5 - 11
90340-14011	13 - 4	90450-17001	7 - 17	90506-16007	36 - 5	93106-30001	32 - 5	93440-10085	16 - 18		7 - 14
90340-27006	13 - 2	90450-22001	6 - 19	90506-30005	36 - 17	93106-30045	32 - 6	93440-10153	7 - 4		13 - 12
90387-06009	21 - 22	90450-25001	6 - 18	90508-26021	18 - 7	93109-11073	5 - 4	93440-25084	17 - 5		13 - 25
	22 - 13	90450-28001	6 - 17	90508-28015	36 - 13	93109-22019	24 - 28		17 - 18		13 - 29
	23 - 2	90450-58006	9 - 4	90508-28018	36 - 14	93109-25001	24 - 22	93440-28062	17 - 22		35 - 26
	23 - 7		9 - 8	90508-29021	19 - 4	93109-28043	24 - 7	93440-41178	4 - 3	95022-06035	1 - 10
	23 - 16	90464-07004	41 - 7	90508-305B0	14 - 9	93210-07135	8 - 4	93450-19052	2 - 24		1 - 27
	23 - 25	90464-07016	46 - 46	90520-02008	20 - 45	93210-08003	13 - 10	93503-08007	13 - 33		6 - 22
90387-06104	26 - 4	90464-08002	6 - 6	90520-10018	28 - 3	93210-09165	12 - 26	93507-32009	14 - 21	95022-06040	13 - 11
90387-06159	43 - 20	90464-08008	46 - 49	91312-04020	46 - 10	93210-10197	12 - 19	93511-32027	16 - 19		13 - 24
90387-06170	42 - 6	90464-11M18	43 - 12	91312-06012	6 - 8	93210-11073	36 - 3	93603-16219	7 - 3		13 - 30
90387-06259	21 - 2	90464-13073	6 - 25	91312-06020	8 - 7	93210-14369	13 - 5	93604-10011	5 - 9	95022-06080	13 - 31
	22 - 2		23 - 41		9 - 3	93210-16500	6 - 9	93608-33002	19 - 6	95022-08012	45 - 20
90387-06272	6 - 21		43 - 11	91312-06030	7 - 6		6 - 16	93612-16254	1 - 26		46 - 47
90387-065T2	24 - 37		44 - 15		12 - 22	93210-17570	14 - 23	9383E-13233	17 - 31	95022-08040	20 - 14
90387-067K8	22 - 15	90464-13249	46 - 34	91312-06050	12 - 5	93210-19123	13 - 7	9383E-14215	17 - 31	95302-10600	34 - 13
90387-08041	20 - 13	90464-15195	46 - 5	91312-06060	12 - 6	93210-19758	5 - 13	94108-21028	30 - 8	95602-05200	21 - 16
90387-08081	11 - 16	90464-16001	6 - 5	91312-06065	8 - 6	93210-21001	45 - 11	94108-21033	30 - 8		43 - 9
90387-08096	20 - 9	90464-20181	46 - 34	91312-06080	12 - 7	93210-22164	17 - 30	94112-18034	32 - 11	95602-10200	25 - 19
90387-086N4	20 - 17	90464-27001	46 - 33	91402-20012	36 - 8	93210-25711	39 - 5	94112-18039	32 - 11		26 - 16
90387-1003G	36 - 21		46 - 36	91402-25015	36 - 12	93210-27370	13 - 3	94209-21229	30 - 9	95701-06500	35 - 23
90387-124F4	19 - 3	90464-36005	43 - 26	91808-16023	1 - 6	93210-44678	39 - 3	94212-18003	32 - 12	95702-05500	41 - 4
90387-14009	24 - 29	90464-45001	46 - 6		1 - 7	93210-47675	8 - 3	94212-18188	32 - 12		43 - 18

NUMERICAL INDEX

PART NO.	REF. NO.	PART NO.	REF. NO.	PART NO.	REF. NO.	PART NO.	REF. NO.	PART NO.	REF. NO.
95702-05500	43 - 25								
95702-06500	22 - 17								
	24 - 15								
	26 - 28								
	27 - 59								
	43 - 29								
95702-08500	1 - 12								
95812-10025	20 - 29								
95822-08016	12 - 23								
97002-05016	44 - 10								
97002-05020	45 - 6								
97702-40010	41 - 21								
	43 - 13								
97702-50016	43 - 5								
97702-50516	9 - 21								
	9 - 25								
	9 - 35								
97702-60016	21 - 24								
	22 - 21								
97707-40612	43 - 17								
98502-04008	46 - 31								
98502-04012	35 - 28								
98502-05010	37 - 17								
98502-05014	46 - 42								
98502-05016	41 - 11								
98507-05018	44 - 12								
98507-05020	34 - 6								
98507-05030	44 - 14								
98702-06020	28 - 26								
98706-04012	35 - 9								
98707-04012	35 - 16								
98707-06025	28 - 24								
98980-06008	11 - 4								
99002-04600	9 - 32								
99009-12400	7 - 10								
99009-16400	14 - 7								
99009-20400	14 - 17								
99009-20500	16 - 24								
99009-22500	13 - 20								
99009-45500	32 - 7								
99530-08012	7 - 5								
99530-08016	13 - 9								
	13 - 28								
99530-10114	7 - 15								
	12 - 18								
99530-14016	12 - 4								
	12 - 21								
9Y582-39113	32 - 29								