



PARTS CATALOGUE

WR450F (1DX5) ARGENTINA, COLOMBIA, MEXICO



1M1DX-200E1

()

WR450F
PARTS CATALOGUE
©2012 by Yamaha Motor Co., Ltd.
1st edition, April 2012
All rights reserved.
Any reprinting or unauthorized use
without the written permission of
Yamaha Motor Co., Ltd.
is expressly prohibited.
Printed in Japan.

FOREWORD

This Parts Catalogue is related to the parts for the model(s) on the cover page. When you are ordering replacement parts, please refer to this Parts Catalogue and quote both part numbers and part names correctly.

1. Modifications or additions which have been made after the issue of the Parts Catalogue will be announced in the Parts News.

It is advisable that you make the necessary corrections to the Parts Catalogue according to the Parts News.

2. Abbreviations

The following abbreviations are used in this Parts Catalogue.

“UR” Use specified parts number.

“UN” Use as many as needed.

“AP” Alternate Parts

“LM” Locally Made (Parts need to be ordered locally)

“F#” Frame No. (Applicable machine No.)

“O/S” Over Size

3. The number of components for assembly

- Parts, which are to be supplied in an assembly, are listed with a dot (.) in front of the part name as shown below.
- The numeral appearing to the right of each component part indicates the quantity of parts for each assembly unit.

PART NO.	DESCRIPTION	Q'TY	REMARKS
2F5-83310-60	FRONT FLASHER LIGHT ASSY	2	
115-83311-60	.BULB (6V-18W)	1	

4. Applicable colours of graphics are represented in the “REMARKS” as shown below.

PART NO.	DESCRIPTION	Q'TY	REMARKS
2N4-24110-00-X5	FUEL TANK COMP.	2	MXR
3J1-24240-10	.GRAPHIC, FUEL TANK	1	FOR MXR

5. Note that the illustrations for reference in finding parts numbers are not to be used for assembling. When assembling, please use the applicable service manual.

6. The asterisk (*) before a reference number indicates modified items after the first edition.

CONTENTS

ENGINE

CYLINDER	1
CRANKSHAFT & PISTON	2
VALVE	3
CAMSHAFT & CHAIN	5
WATER PUMP	6
RADIATOR & HOSE	7
OIL PUMP	8
OIL CLEANER	9
INTAKE	10
INTAKE 2	12
EXHAUST	13
CRANKCASE	14
CRANKCASE COVER 1	16
STARTER	18
STARTER CLUTCH	19
CLUTCH	20
TRANSMISSION	21
SHIFT CAM & FORK	23
SHIFT SHAFT	24

CHASSIS

FRAME	25
FENDER	28
SIDE COVER	29
REAR ARM	31
REAR SUSPENSION	33
STEERING	34
FRONT FORK	35
FUEL TANK	38
SEAT	40
FRONT WHEEL	41
FRONT BRAKE CALIPER	42
REAR WHEEL	43
REAR BRAKE CALIPER	45
STEERING HANDLE & CABLE	46
FRONT MASTER CYLINDER	47
STAND & FOOTREST	48
REAR MASTER CYLINDER	49
GENERATOR	50
STARTING MOTOR	51
METER	52

HEADLIGHT	53
TAILLIGHT	54
HANDLE SWITCH & LEVER	55
ELECTRICAL 1	56
ELECTRICAL 2	57
ALTERNATE FOR CHASSIS	59

INDEX

NUMERICAL INDEX	60
-----------------------	----

FIG. 1 CYLINDER

REF. NO.	PART NO.	DESCRIPTION	1DX6				REMARKS
1	1DX-11101-09	CYLINDER HEAD ASSY	1				
2	5TA-11133-10	.GUIDE, VALVE 1	3				
3	5TA-11134-10	.GUIDE, VALVE 2	2				
4	90105-06027	.BOLT, FLANGE	10				
5	90340-12007	.PLUG, STRAIGHT SCREW	1				
6	91808-16023	.PIN, DOWEL	2				
7	91808-16023	.PIN, DOWEL	2				
8	95022-06010	BOLT, FLANGE	1				
9	90430-06014	GASKET	1				
10	95022-06035	BOLT, FLANGE	2				
11	90116-08022	BOLT, STUD	1				
12	95702-08500	NUT, FLANGE	1				
13	94701-00411	PLUG, SPARK (NGK R CR8E)	1				
14	2S2-11181-00	GASKET, CYLINDER HEAD 1	1				
15	90105-10163	BOLT, FLANGE	4				
16	90201-10025	WASHER, PLATE	4				
17	2S2-11190-30	COVER, CYLINDER HEAD 1	1				
18	5BE-12241-00	.GUIDE, STOPPER 2	1				
19	5UM-1119E-00	BOLT, COVER HEAD	2				
20	3P6-11167-00	PIPE, BREATHER 2	1				
21	1DX-11166-00	PIPE, BREATHER 1	1				
22	90467-160A4	CLIP	2				
23	2S2-11193-00	GASKET, HEAD COVER 1	1				
24	2S2-11311-30	CYLINDER 1	1				
25	2S2-11351-00	GASKET, CYLINDER	1				
26	93612-16254	PIN, DOWEL	2				
27	95022-06035	BOLT, FLANGE	1				

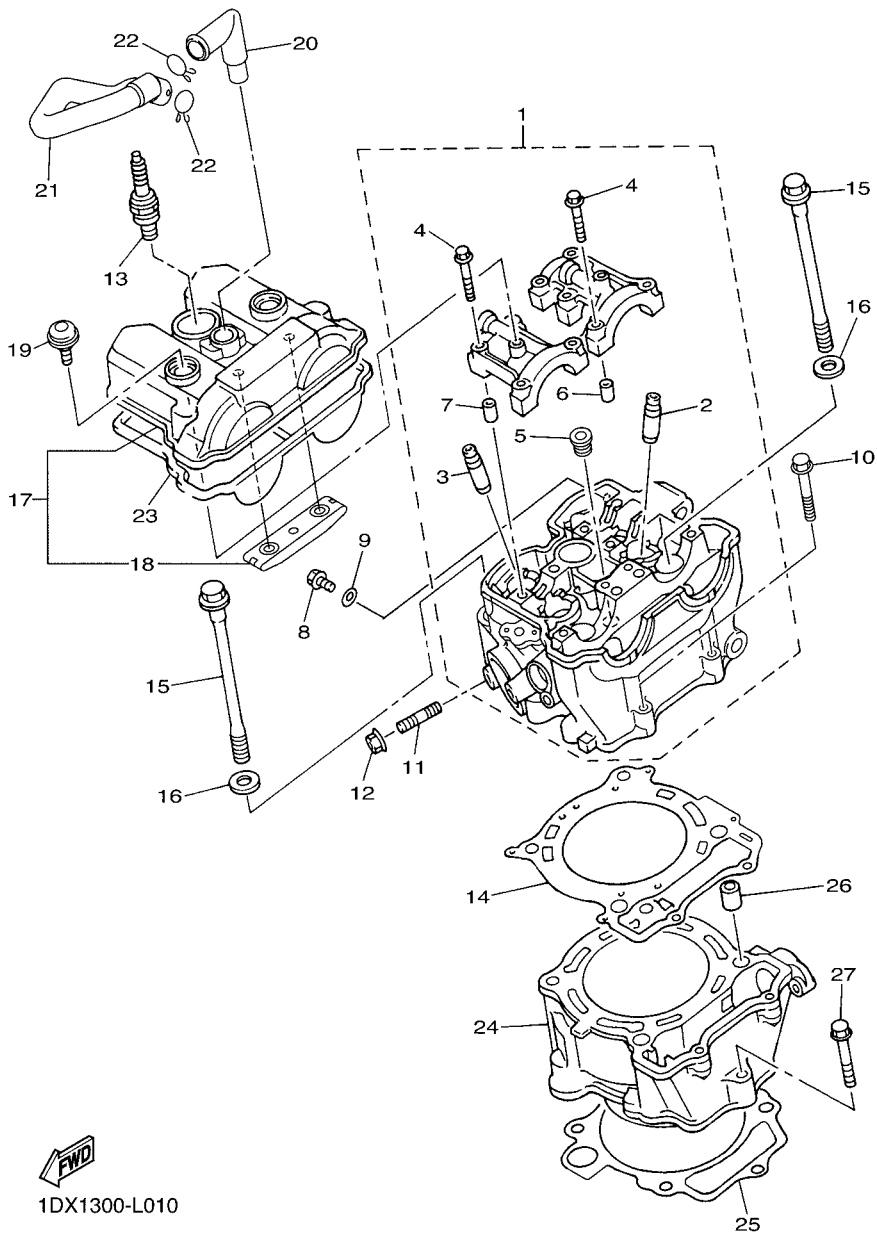

1DX1300-L010

FIG. 2 CRANKSHAFT & PISTON

REF. NO.	PART NO.	DESCRIPTION	1DX#				REMARKS
1	1DX-11400-00	CRANKSHAFT ASSY	1				
2	1DX-11412-00	.CRANK 1	1				
3	1DX-11422-00	.CRANK 2	1				
4	5TG-11681-01	.PIN, CRANK 1	1				
5	93310-63458	.BEARING	1				
6	1DX-11651-00	.ROD, CONNECTING	1				
7	93306-30633	BEARING	2				
8	2S2-11536-00	GEAR, DRIVE	1				
9	2S2-11455-00	SHAFT 1	1				
10	93304-20310	BEARING	2				
11	2S2-11531-00	GEAR, BALANCE WEIGHT	1				
12	90170-14171	NUT	1				
13	90215-14287	WASHER, LOCK	1				
14	1DX-11454-00	WEIGHT 1	1				
15	90149-06158	SCREW	3				
16	2S2-11464-00	WEIGHT 2	1				
17	90282-05034	KEY, STRAIGHT	1				
18	90170-10405	NUT	1				
19	90215-10009	WASHER, LOCK	1				
20	90280-03006	KEY, WOODRUFF	1				
21	1DX-11631-00	PISTON (STD)	1				
22	5JG-11603-00	PISTON RING SET (STD)	1				
23	33D-11633-00	PIN, PISTON	1				
24	93450-19052	CIRCLIP	2				

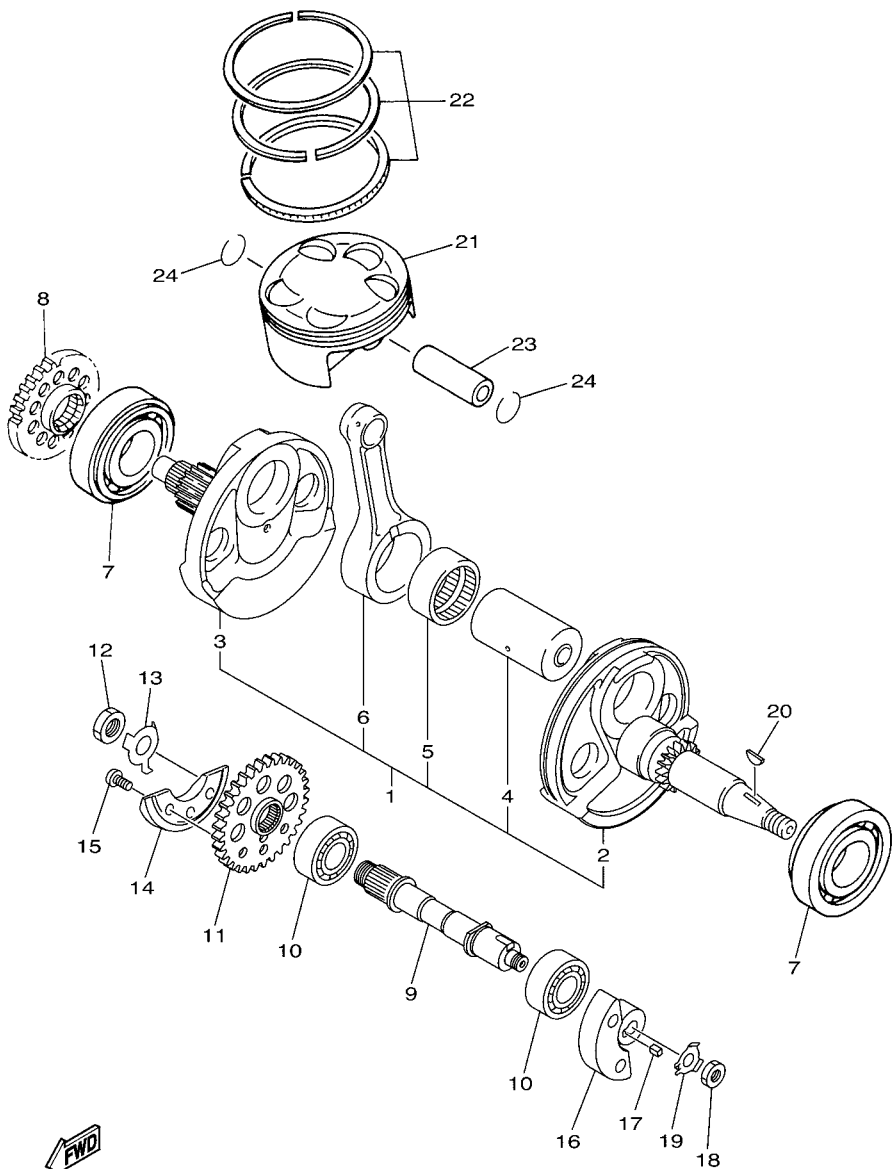

1DX1300-L020

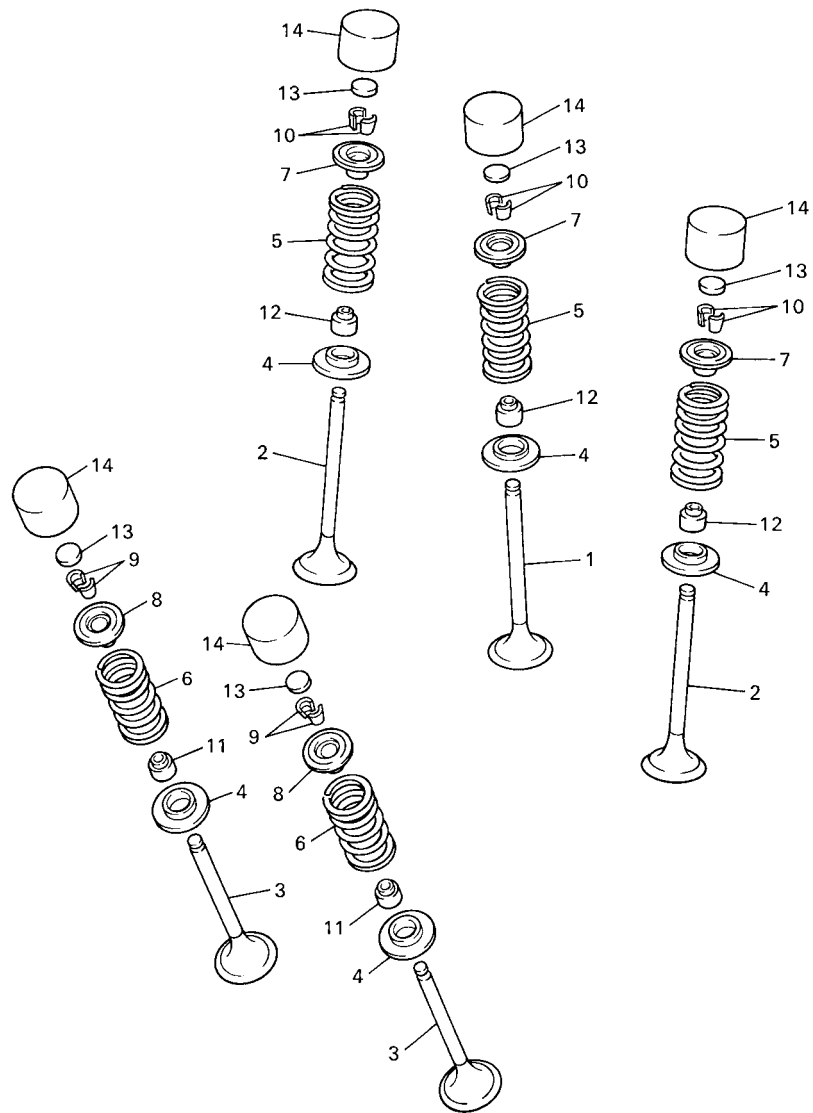

5BE100-8030

FIG. 3 VALVE

REF. NO.	PART NO.	DESCRIPTION	1DX6			REMARKS
1	5TA-12111-00	VALVE, INTAKE	1			
2	5TA-12112-00	VALVE, INTAKE 2	2			
3	5TA-12121-00	VALVE, EXHAUST	2			
4	3GM-12126-00	SEAT, VALVE SPRING 2	5			
5	5TJ-12113-00	SPRING, VALVE INNER	3			
6	5TJ-12114-00	SPRING, VALVE OUTER	2			
7	5BE-12117-00	RETAINER, VALVE SPRING	3			
8	4GY-12117-00	RETAINER, VALVE SPRING	2			
9	1AA-12118-00	COTTER, VALVE	4			
10	1WG-12118-00	COTTER, VALVE	6			
11	33M-12119-00	SEAL, VALVE STEM	2			
12	4SV-12119-00	SEAL, VALVE STEM	3			
13	3LD-12168-00	PAD, ADJUSTING (1.20)	5			UR
	3LD-12168-20	PAD, ADJUSTING (1.25)	5			UR
	3LD-12168-40	PAD, ADJUSTING (1.30)	5			UR
	3LD-12168-60	PAD, ADJUSTING (1.35)	5			UR
	3LD-12168-80	PAD, ADJUSTING (1.40)	5			UR
	3LD-12168-A0	PAD, ADJUSTING (1.45)	5			UR
	3LD-12168-F0	PAD, ADJUSTING (1.50)	5			UR
	3LD-12168-H1	PAD, ADJUSTING (1.55)	5			UR
	3LD-12168-K1	PAD, ADJUSTING (1.60)	5			UR
	3LD-12168-M1	PAD, ADJUSTING (1.65)	5			UR
	3LD-12168-R1	PAD, ADJUSTING (1.70)	5			UR
	3LD-12168-U1	PAD, ADJUSTING (1.75)	5			UR
	3LD-12168-W1	PAD, ADJUSTING (1.80)	5			UR
	3LD-12168-Y1	PAD, ADJUSTING (1.85)	5			UR
	3LD-12169-11	PAD, ADJUSTING (1.90)	5			UR

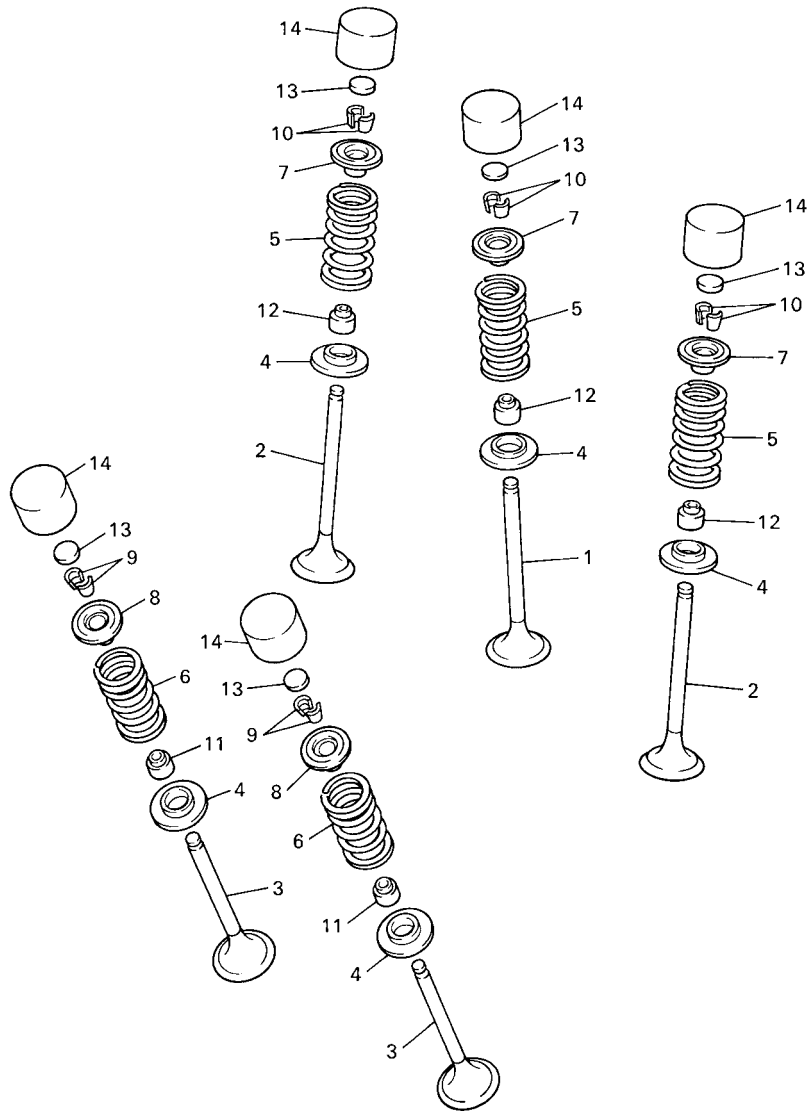

5BE100-8030

FIG. 3 VALVE

REF. NO.	PART NO.	DESCRIPTION	IDXS				REMARKS
13	3LD-12169-31	PAD, ADJUSTING (1.95)	5				UR
	3LD-12169-50	PAD, ADJUSTING (2.00)	5				UR
	3LD-12169-70	PAD, ADJUSTING (2.05)	5				UR
	3LD-12169-90	PAD, ADJUSTING (2.10)	5				UR
	3LD-12169-E0	PAD, ADJUSTING (2.15)	5				UR
	3LD-12169-G0	PAD, ADJUSTING (2.20)	5				UR
	3LD-12169-J0	PAD, ADJUSTING (2.25)	5				UR
	3LD-12169-L0	PAD, ADJUSTING (2.30)	5				UR
	3LD-12169-N0	PAD, ADJUSTING (2.35)	5				UR
	3LD-12169-T0	PAD, ADJUSTING (2.40)	5				UR
14	3FV-12153-10	LIFTER, VALVE	5				STD YELLOW
	3FV-12153-09	LIFTER, VALVE (O/S)	5				AP GREEN

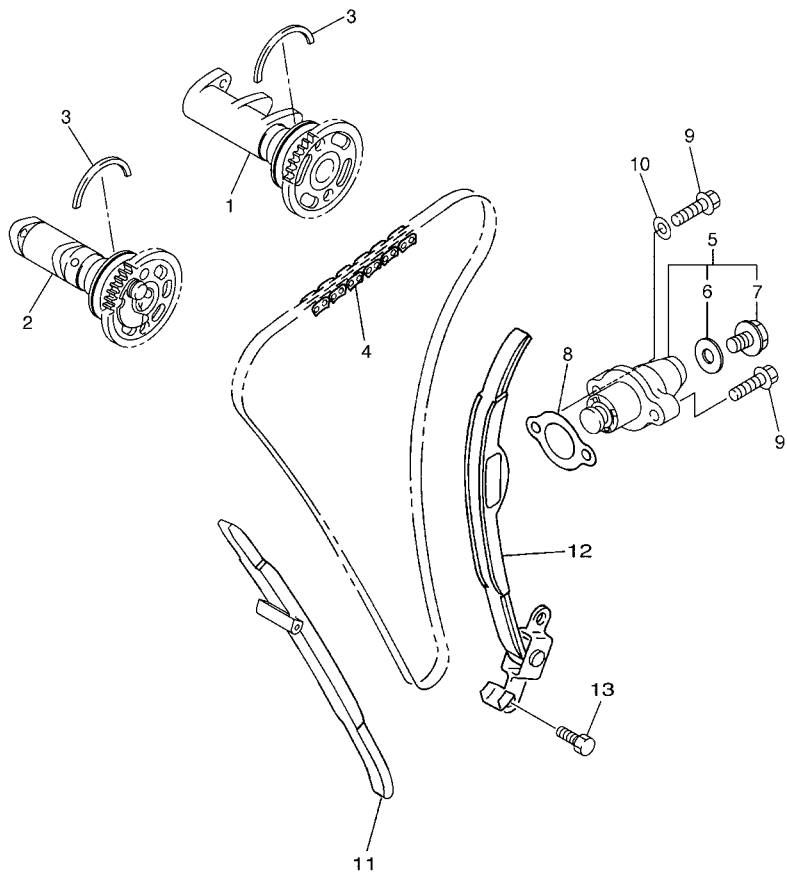
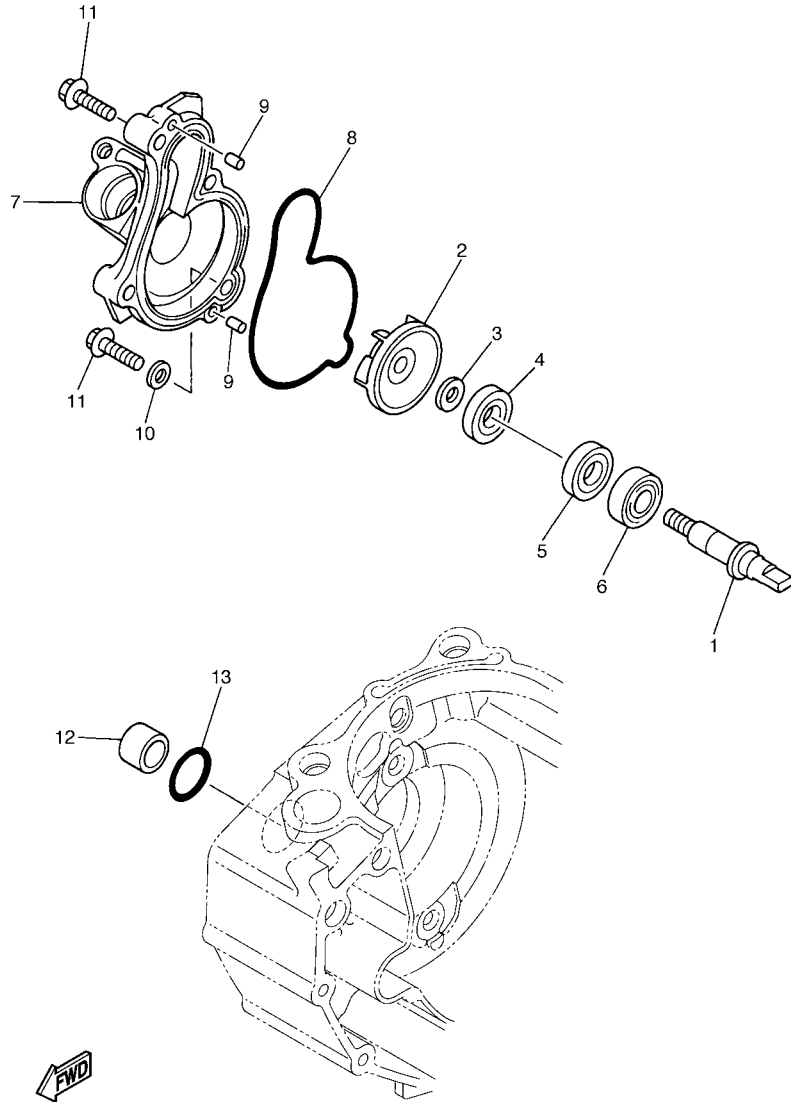

FIG. 4 CAMSHAFT & CHAIN

REF. NO.	PART NO.	DESCRIPTION	1DX6				REMARKS
1	5TJ-12170-00	CAMSHAFT ASSY 1	1				
2	5TJ-12180-40	CAMSHAFT ASSY 2	1				
3	93440-41178	CIRCLIP	2				
4	94591-57118	CHAIN (98XRH2010-118M)	1				
5	5TA-12210-10	TENSIONER ASSY, CAM CHAIN	1				
6	5EL-12214-00	.GASKET	1				
7	5EL-12228-00	.BOLT	1				
8	4FM-12213-00	GASKET, TENSIONER CASE	1				
9	95022-06025	BOLT, FLANGE	2				
10	90430-06014	GASKET	1				
11	2S2-12251-00	DAMPER, CHAIN 1	1				
12	5TA-12252-00	DAMPER, CHAIN 2	1				
13	5TJ-12299-00	BOLT, STOPPER	2				



5TJE100-F041



2S21100-E050

FIG. 5 WATER PUMP

REF. NO.	PART NO.	DESCRIPTION	1DX6				REMARKS
1	5GR-12458-00	SHAFT, IMPELLER	1				
2	5DJ-12451-00	IMPELLER, WATER PUMP	1				
3	90201-08512	WASHER, PLATE	1				
4	93109-11073	OIL SEAL	1				
5	93102-12106	OIL SEAL (SD 12-22-5 HS)	1				
6	93306-00105	BEARING	1				
7	5TG-12422-00	COVER, HOUSING	1				
8	5BE-12439-00	O-RING	1				
9	93604-10011	PIN, DOWEL	2				
10	90430-06014	GASKET	1				
11	95022-06030	BOLT, FLANGE	4				
12	5BE-12564-00	PIPE, WATER	1				
13	93210-19758	O-RING	1				

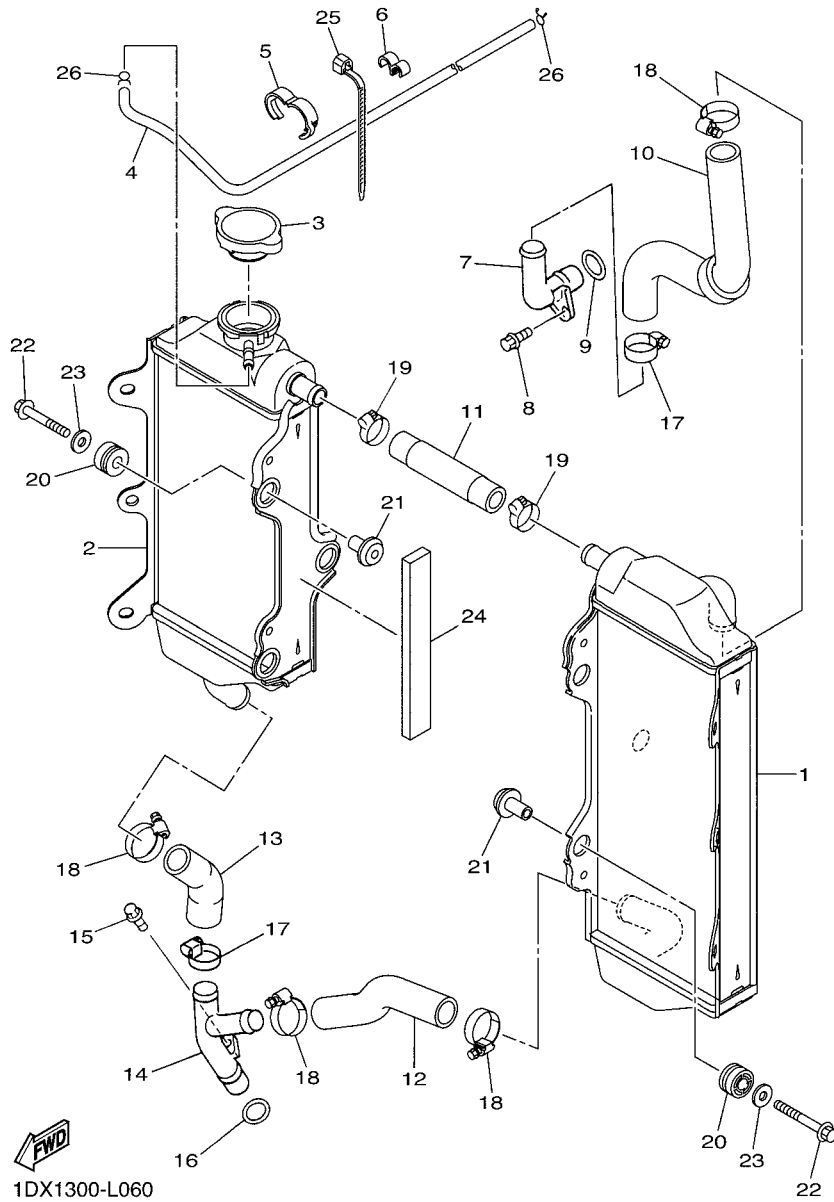

FIG. 6 RADIATOR & HOSE

REF. NO.	PART NO.	DESCRIPTION	IDX#				REMARKS
1	1DX-1240A-00	RADIATOR ASSY	1				
2	1DX-12461-00	RADIATOR COMP	1				
3	5SL-12462-00	CAP, RADIATOR	1				
4	1DX-1244H-00	HOSE 5	1				
5	90464-16001	CLAMP	1				
6	90464-08002	CLAMP	1				
7	2S2-12481-00	PIPE 1	1				
8	91312-06012	BOLT	1				
9	93210-16500	O-RING	1				
10	1DX-12576-00	HOSE 1	1				
11	1DX-12577-00	HOSE 2	1				
12	1DX-12578-00	HOSE 3	1				
13	1DX-12579-00	HOSE 4	1				
14	2S2-12482-00	PIPE 2	1				
15	95022-06012	BOLT, FLANGE	1				
16	93210-16500	O-RING	1				
17	90450-28001	HOSE CLAMP ASSY	2				
18	90450-25001	HOSE CLAMP ASSY	4				
19	90450-22001	HOSE CLAMP ASSY	2				
20	90480-15012	GROMMET	6				
21	90387-06272	COLLAR	6				
22	95022-06035	BOLT, FLANGE	6				
23	90201-06571	WASHER, PLATE	6				
24	4KB-24181-00	DAMPER, LOCATING 1	1				
25	90464-13073	CLAMP	1				
26	90467-090A2	CLIP	2				



2S21100-E070

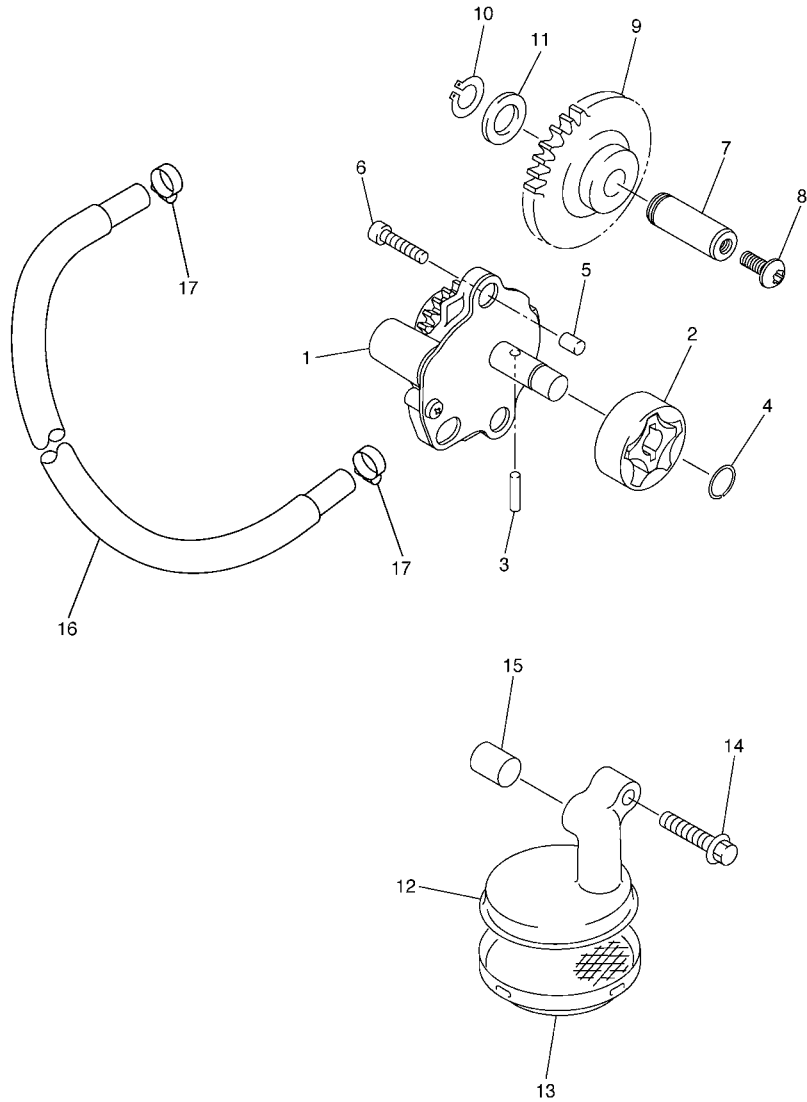
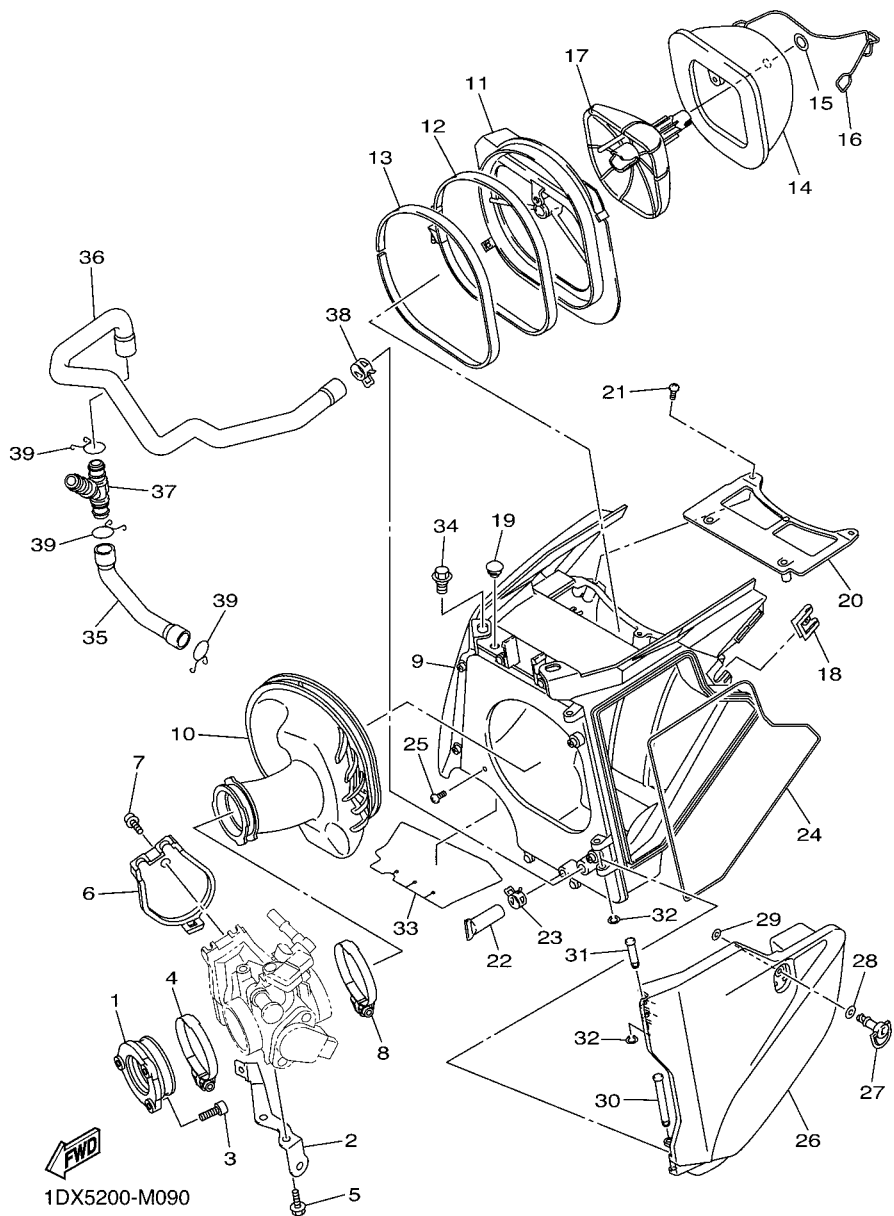

FIG. 7 OIL PUMP

REF. NO.	PART NO.	DESCRIPTION	1DX6				REMARKS
1	2S2-13300-10	OIL PUMP ASSY	1				
2	5TA-13320-00	ROTOR ASSY 2	1				
3	93603-16219	PIN, DOWEL	1				
4	93440-10153	CIRCLIP	1				
5	99530-08012	PIN, DOWEL	2				
6	91312-06030	BOLT	2				
7	2S2-13342-00	SHAFT, IDLE GEAR	1				
8	90149-06068	SCREW	1				
9	2S2-13341-00	GEAR, OIL PUMP IDLE	1				
10	99009-12400	CIRCLIP	1				
11	90201-12166	WASHER, PLATE	1				
12	2S2-13412-00	HOUSING, STRAINER	1				
13	5BE-13411-00	STRAINER, OIL	1				
14	95022-06030	BOLT, FLANGE	1				
15	99530-10114	PIN, DOWEL	1				
16	90445-14009	HOSE	1				
17	90450-17001	HOSE CLAMP ASSY	2				

FIG. 9 INTAKE

REF. NO.	PART NO.	DESCRIPTION	1DX6				REMARKS
1	1DX-13597-00	JOINT, CARBURETOR 3	1				
2	1DX-14291-00	BRACKET 1	1				
3	91312-06020	BOLT	3				
4	90450-58006	HOSE CLAMP ASSY	1				
5	95022-06010	BOLT, FLANGE	2				
6	1DX-14293-00	COVER 1	1				
7	90110-05066	BOLT, HEXAGON SOCKET HEAD	1				
8	90450-58006	HOSE CLAMP ASSY	1				
9	1DX-14401-00	AIR CLEANER CASE ASSY	1				
10	1DX-14453-00	JOINT, AIR CLEANER 1	1				
11	5TJ-14459-01	HOLDER, GUIDE	1				
12	5NY-14455-20	BAND	1				
13	5NY-14442-00	SPACER	1				
14	5UM-14451-E0	ELEMENT, AIR CLEANER	1				
15	5TJ-14475-00	WASHER	1				
16	5UM-1441G-E0	BINDER 1	1				
17	5TJ-14458-00	GUIDE	1				
18	4XV-2177L-01	PLATE, SPRING	1				
19	90338-07043	PLUG	1				
20	5UM-14437-E0	DUCT	1				
21	97702-50516	SCREW, TAPPING	2				
22	5BF-1443E-00	PIPE, DRAIN	1				
23	90467-17089	CLIP	1				
24	5UM-14462-E0	SEAL	1				
25	97702-50516	SCREW, TAPPING	1				
26	1DX-1441A-00	COVER, CLEANER CASE 1	1				
27	3FV-28386-00	HEAD	1				



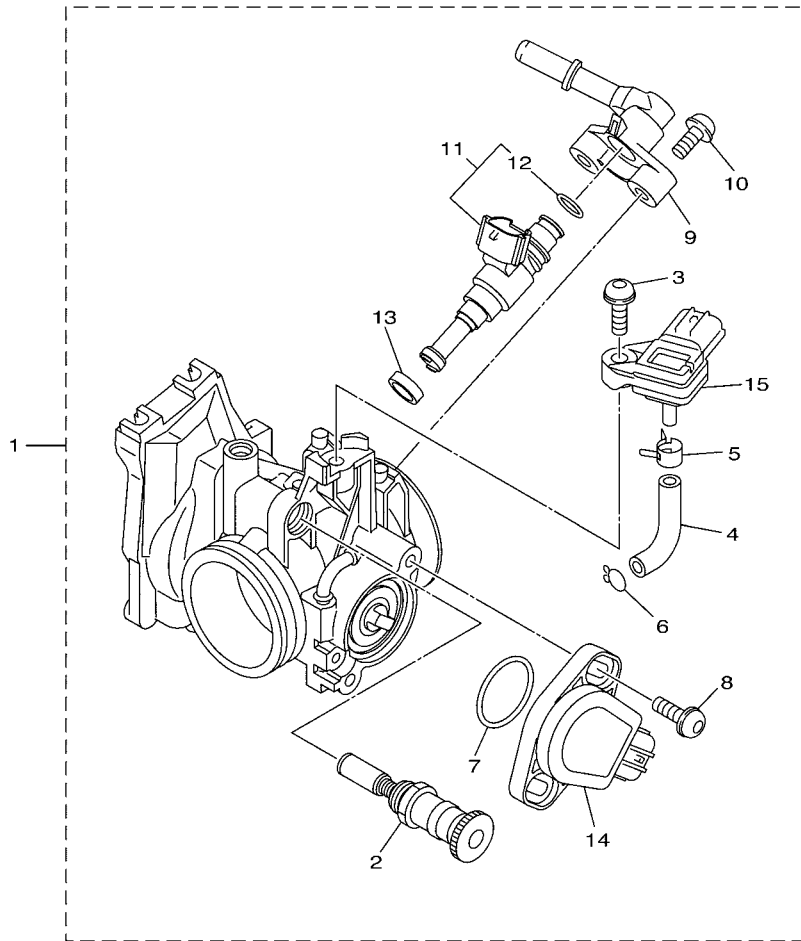

FWD
1DX5200-M100

FIG. 10 INTAKE 2

REF. NO.	PART NO.	DESCRIPTION	1DX6				REMARKS
1	1DX-13750-20	THROTTLE BODY ASSY	1				
2	1DX-14171-00	.PLUNGER, STARTER	1				
3	33D-14325-00	.SCREW, PAN HEAD	1				
4	33D-14348-00	.PIPE 1	1				
5	33D-13577-00	.CLIP	1				
6	3TJ-14137-40	.CLIP	1				
7	1DX-14562-00	.O-RING	1				
8	1DX-14216-00	.SCREW	2				
9	1DX-13938-00	.PIPE	1				
10	33D-14486-00	.SCREW, ROD	2				
11	3B4-13761-00	.INJECTOR	1				
12	5PS-14147-00	..O-RING	1				
13	90430-09002	.GASKET	1				
14	1DX-85885-00	.THROTTLE SENSOR ASSY	1				
15	2C0-82380-00	.SENSOR, PRESSURE	1				

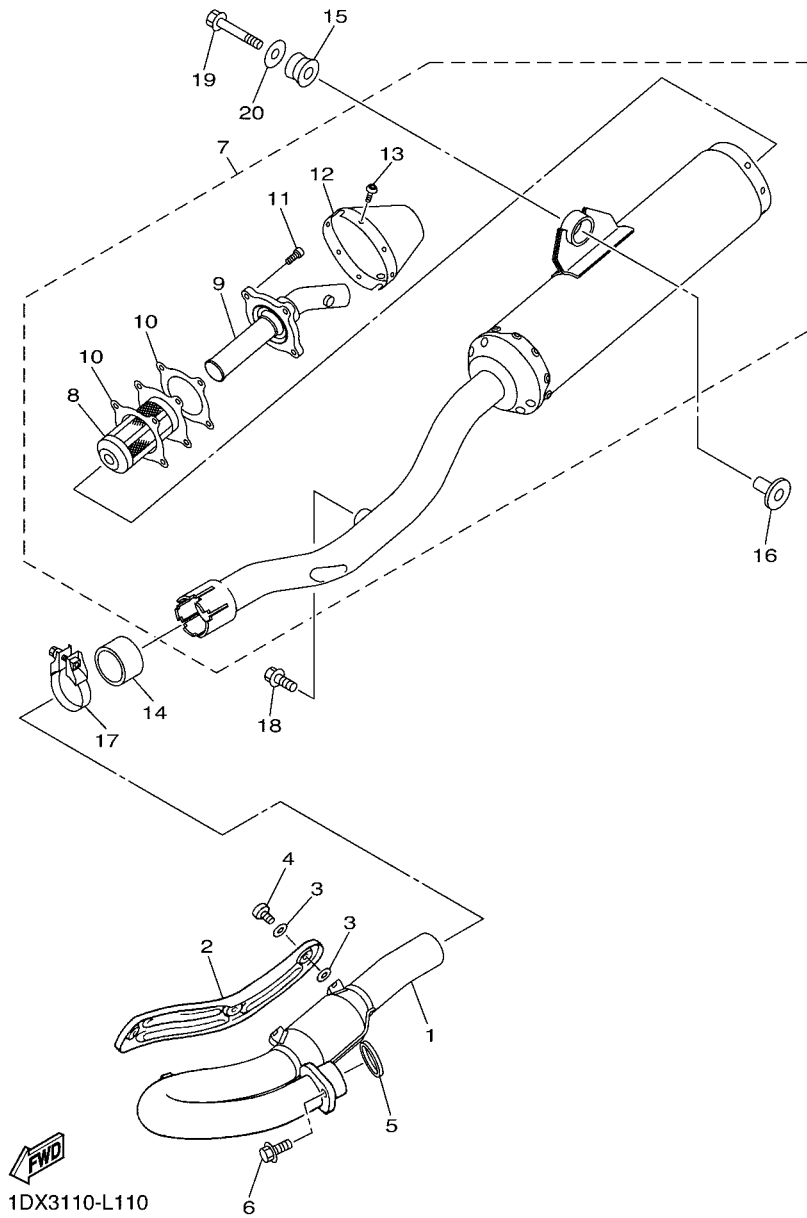
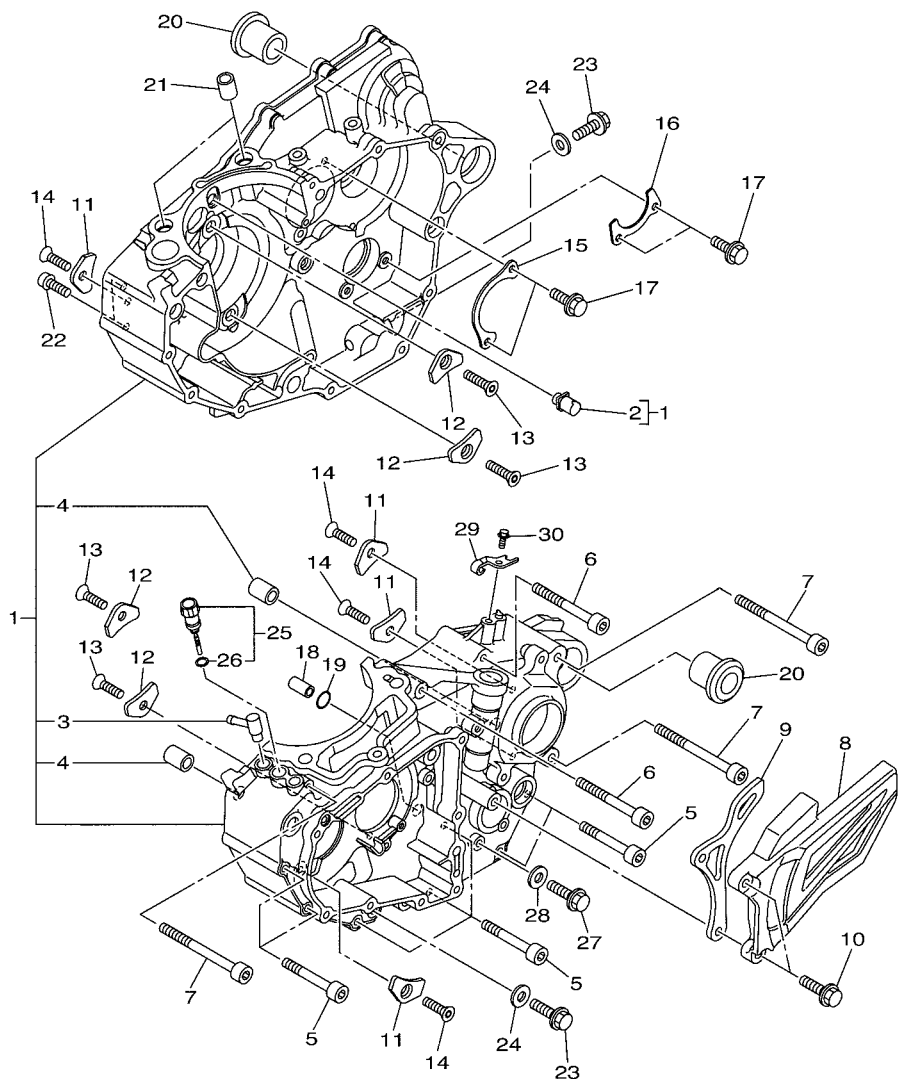

FIG. 11 EXHAUST

REF. NO.	PART NO.	DESCRIPTION	1DX6				REMARKS
1	1DX-14611-20	PIPE, EXHAUST 1	1				
2	2S2-14628-00	PROTECTOR, EXHAUST PIPE	1				
3	90201-05017	WASHER, PLATE	6				
4	98980-06008	SCREW, BIND	3				
5	3VD-14613-01	GASKET, EXHAUST PIPE	1				
6	90105-08142	BOLT, FLANGE	1				
7	1DX-14710-50	MUFFLER ASSY 1	1				
8	5TJ-14780-00	.SPARK ARRESTER ASSY	1				
9	1DX-14784-R0	.PIPE, TAIL	1				
10	5TJ-14623-00	.GASKET, EXHAUST PIPE	2				
11	90110-05041	.BOLT, HEXAGON SOCKET HEAD	4				
12	5TJ-14799-00	.CAP	1				
13	92012-05008	.BOLT, BUTTON HEAD	6				
14	5XD-14714-00	GASKET, MUFFLER	1				
15	1DX-14747-00	DAMPER, MUFFLER	1				
16	90387-08081	COLLAR	1				
17	5BE-14788-00	BAND, SILENCER	1				
18	90105-08307	BOLT, FLANGE	1				
19	90105-08137	BOLT, FLANGE	1				
20	90201-08061	WASHER, PLATE	1				

FIG. 12 CRANKCASE

REF. NO.	PART NO.	DESCRIPTION	1DX6				REMARKS
1	2S2-15100-39	CRANKCASE ASSY	1				
2	2S2-15155-10	.NOZZLE 3	1				
3	5XC-15373-00	.PIPE, BREATHER	1				
4	99530-14016	.PIN, DOWEL	2				
5	91312-06050	BOLT	7				
6	91312-06060	BOLT	2				
7	91312-06080	BOLT	3				
8	1DX-15421-00	COVER, CRANKCASE 2	1				
9	2S2-17466-00	GUIDE, CHAIN	1				
10	90105-06189	BOLT, FLANGE	2				
11	4JT-15381-01	PLATE, BEARING COVER	4				
12	5BE-15383-01	PLATE, BEARING COVER	4				
13	90151-06071	SCREW, COUNTERSUNK	4				
14	90149-06074	SCREW	4				
15	2S2-15388-00	PLATE, BEARING COVER	1				
16	2S2-18562-00	PLATE, STOPPER 2	1				
17	90105-06081	BOLT, FLANGE	4				
18	99530-10114	PIN, DOWEL	1				
19	93210-10197	O-RING	1				
20	90387-18007	COLLAR	2				
21	99530-14016	PIN, DOWEL	2				
22	91312-06030	BOLT	2				
23	95822-08016	BOLT, FLANGE	2				
24	90430-08119	GASKET	2				
25	2S2-1536A-00	PLUG, OIL LEVEL	1				
26	93210-09165	.O-RING	1				
27	95022-06012	BOLT, FLANGE	1				



1DX3110-L120

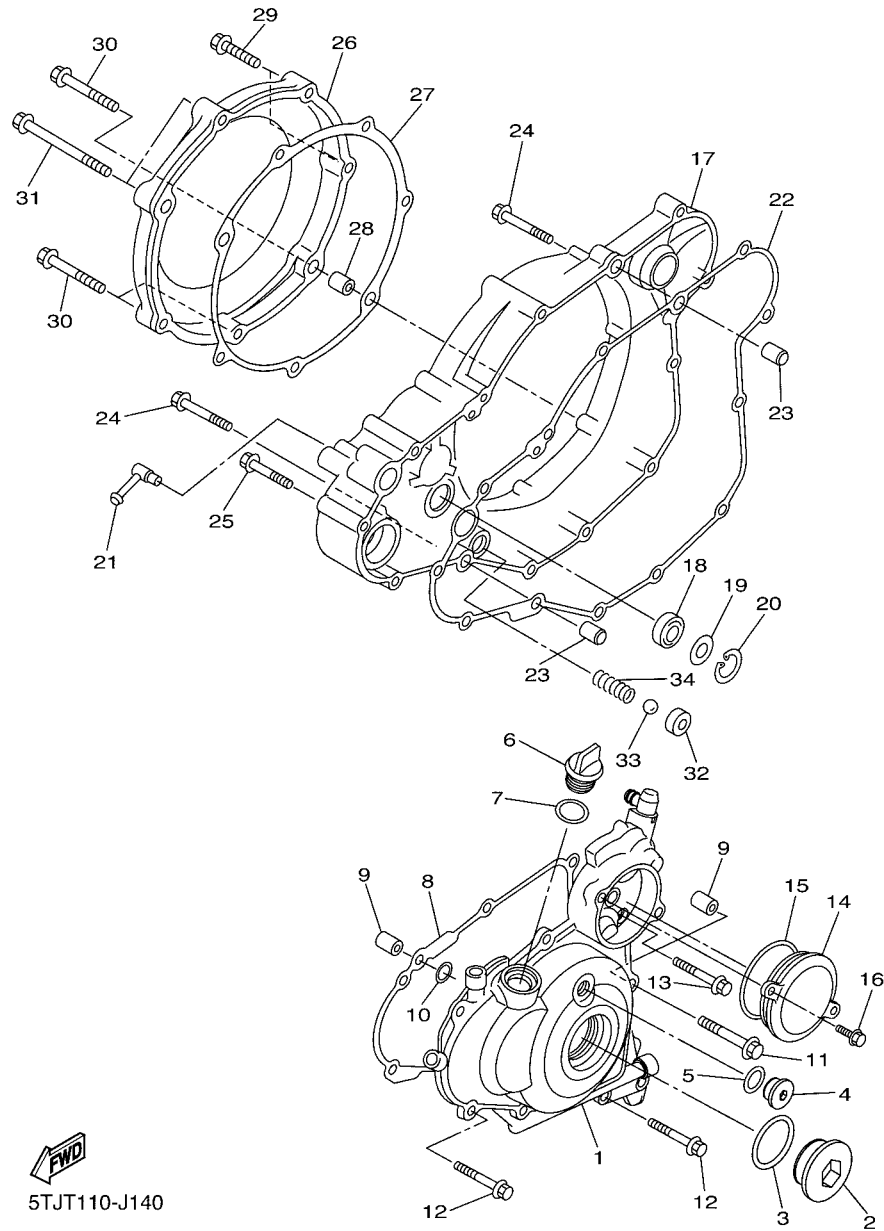

5TJT110-J140

FIG. 13 CRANKCASE COVER 1

REF. NO.	PART NO.	DESCRIPTION	IDX#				REMARKS
1	5TJ-15411-40	COVER, CRANKCASE 1	1				
2	90340-27006	PLUG, STRAIGHT SCREW	1				
3	93210-27370	O-RING	1				
4	90340-14011	PLUG, STRAIGHT SCREW	1				
5	93210-14369	O-RING	1				
6	3Y1-15363-10	PLUG, OIL	1				
7	93210-19123	O-RING	1				
8	2S2-15451-00	GASKET, CRANKCASE COVER 1	1				
9	99530-08016	PIN, DOWEL	2				
10	93210-08003	O-RING	1				
11	95022-06040	BOLT, FLANGE	1				
12	95022-06030	BOLT, FLANGE	6				
13	95022-06020	BOLT, FLANGE	1				
14	5TJ-1549B-30	COVER ASSY 2	1				
15	93210-58346	O-RING	1				
16	95022-06016	BOLT, FLANGE	2				
17	1DX-15431-00	COVER, CRANKCASE 3	1				
18	93101-14164	OIL SEAL	1				
19	90201-15701	WASHER, PLATE (T=1.0)	1				
20	99009-22500	CIRCLIP	1				
21	5XC-15373-00	PIPE, BREATHER	1				
22	2S2-15462-10	GASKET, CRANKCASE COVER 3	1				
23	91812-16001	PIN, DOWEL	2				
24	95022-06040	BOLT, FLANGE	2				
25	95022-06030	BOLT, FLANGE	6				
26	5TA-15415-30	COVER, GENERATOR	1				
27	5TA-15453-00	GASKET	1				

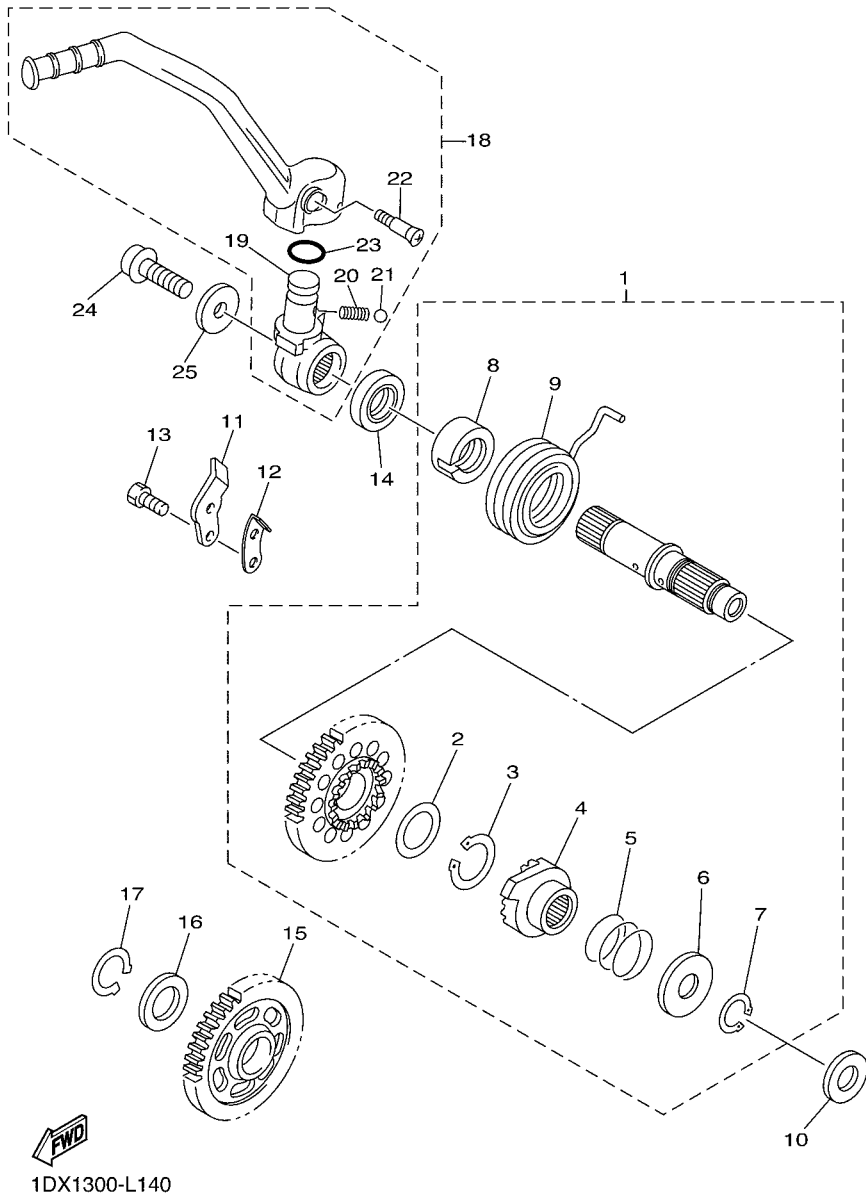
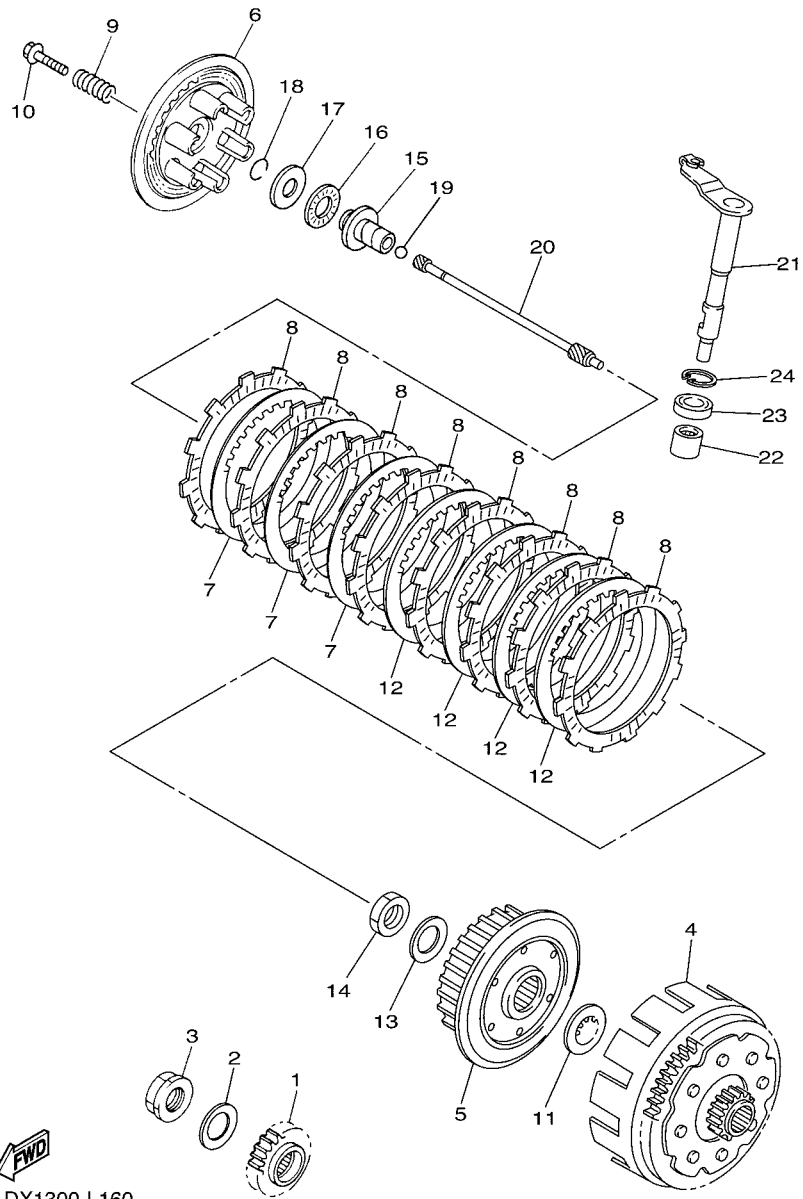

FIG. 14 STARTER

REF. NO.	PART NO.	DESCRIPTION	1DX6				REMARKS
1	2S2-15601-00	KICK SHAFT ASSY	1				
2	90201-20685	.WASHER, PLATE (T=0.5)	1				
3	93410-20038	.CIRCLIP	1				
4	2S2-15671-00	.WHEEL, RATCHET	1				
5	90501-160A2	.SPRING, COMPRESSION	1				
6	90201-167P7	.WASHER, PLATE	1				
7	99009-16400	.CIRCLIP	1				
8	5GR-15664-00	.GUIDE, SPRING	1				
9	90508-305B0	.SPRING, TORSION	1				
10	90201-162H4	WASHER, PLATE	1				
11	214-15674-00	GUIDE, RATCHET WHEEL	1				
12	2NX-15668-00	STOPPER	1				
13	90101-06044	BOLT	2				
14	93102-20108	OIL SEAL	1				
15	5TA-15651-00	GEAR, KICK IDLE	1				
16	90201-20685	WASHER, PLATE (T=0.5)	1				
17	99009-20400	CIRCLIP	1				
18	1DX-15620-00	KICK CRANK ASSY	1				
19	1DX-15621-00	.BOSS, KICK CRANK	1				
20	90501-147A5	.SPRING, COMPRESSION	1				
21	93507-32009	.BALL	1				
22	90151-06045	.SCREW, COUNTERSUNK	1				
23	93210-17570	.O-RING	1				
24	90110-08087	BOLT, HEXAGON SOCKET HEAD	1				
25	90201-08047	WASHER, PLATE	1				



1DX1300-L160

FIG. 16 CLUTCH

REF. NO.	PART NO.	DESCRIPTION	1DX6				REMARKS
1	2S2-16111-60	GEAR, PRIMARY DRIVE	1				
2	90208-25045	WASHER, CONICAL SPRING	1				
3	90179-20009	NUT	1				
4	5XD-16150-60	PRIMARY DRIVEN GEAR COMP.	1				
5	5TA-16371-10	BOSS, CLUTCH	1				
6	5JG-16351-00	PLATE, PRESSURE 1	1				
7	4X7-16325-00	PLATE, CLUTCH 2	3				
8	5TA-16321-00	PLATE, FRICTION	8				
9	90501-237L0	SPRING, COMPRESSION	6				
10	90159-06092	SCREW, WITH WASHER	6				
11	5XD-16154-00	PLATE, THRUST 1	1				
12	1TA-16325-00	PLATE, CLUTCH 2	4				
13	90208-20008	WASHER, CONICAL SPRING	1				
14	90170-20255	NUT	1				
15	5JG-16356-00	ROD, PUSH 1	1				
16	93340-21505	BEARING	1				
17	90201-125L6	WASHER, PLATE	1				
18	93440-10085	CIRCLIP	1				
19	93511-32027	BALL	1				
20	2S2-16357-00	ROD, PUSH 2	1				
21	5TJ-16381-20	PUSH LEVER COMP.	1				
22	93317-11287	BEARING	1				
23	93102-12224	OIL SEAL	1				
24	99009-20500	CIRCLIP	1				

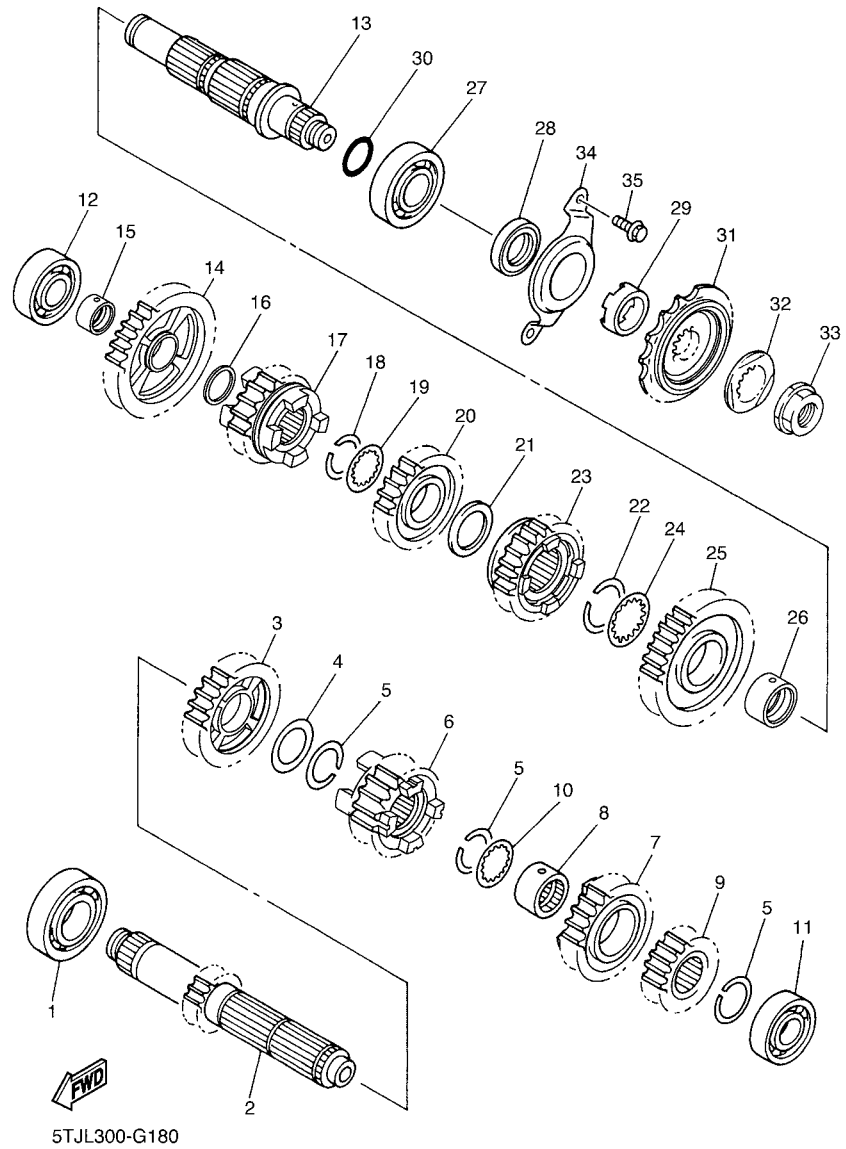

FIG. 17 TRANSMISSION

REF. NO.	PART NO.	DESCRIPTION	IDXS				REMARKS
1	93306-20532	BEARING	1				
2	5TJ-17411-20	AXLE,MAIN(12T)	1				
3	5TJ-17151-20	GEAR, 5TH PINION(25T)	1				
4	90201-253K0	WASHER, PLATE (T=1.0)	1				
5	93440-25084	CIRCLIP	3				
6	5TJ-17131-20	GEAR, 3RD PINION(16T)	1				
7	5TJ-17141-20	GEAR, 4TH PINION (20T)	1				
8	90387-21005	COLLAR	1				
9	5TJ-17121-20	GEAR, 2ND PINION(15T)	1				
10	90209-21332	WASHER	1				
11	93306-00431	BEARING	1				
12	93306-00426	BEARING	1				
13	2S2-17402-00	DRIVE AXLE ASSY	1				
14	5TJ-17211-20	GEAR, 1ST WHEEL(29T)	1				
15	90387-20028	COLLAR	1				
16	90201-203E7	WASHER, PLATE	1				
17	5TJ-17251-20	GEAR, 5TH WHEEL(21T)	1				
18	93440-25084	CIRCLIP	1				
19	90209-21332	WASHER	1				
20	5TJ-17231-20	GEAR, 3RD WHEEL(21T)	1				
21	90201-253K0	WASHER, PLATE (T=1.0)	1				
22	93440-28062	CIRCLIP	1				
23	5TJ-17241-20	GEAR, 4TH WHEEL(21T)	1				
24	90209-26348	WASHER	1				
25	5TJ-17221-20	GEAR, 2ND WHEEL(26T)	1				
26	90387-28012	COLLAR	1				
27	93306-205A5	BEARING	1				

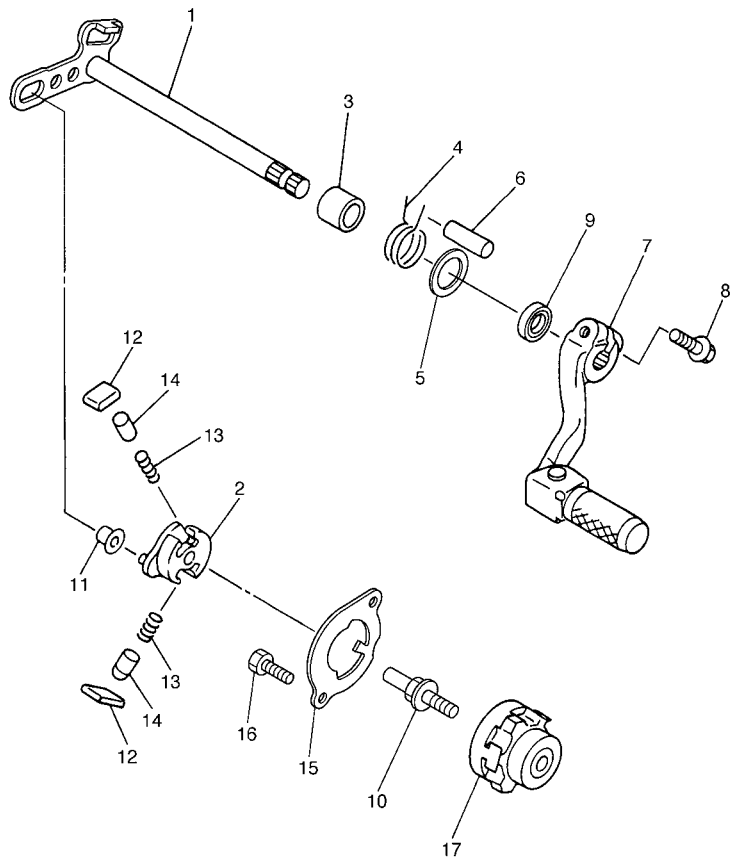

FIG. 19 SHIFT SHAFT

REF. NO.	PART NO.	DESCRIPTION	1DX6				REMARKS
1	2S2-18101-10	SHIFT SHAFT ASSY	1				
2	5MW-18122-01	LEVER, SHIFT 2	1				
3	90387-124F4	COLLAR	1				
4	90508-29021	SPRING, TORSION	1				
5	90201-127E1	WASHER, PLATE	1				
6	93608-33002	PIN, DOWEL	1				
7	5XC-18110-00	SHIFT PEDAL ASSY	1				
8	90105-06127	BOLT, FLANGE	1				
9	93102-12224	OIL SEAL	1				
10	3XJ-18173-10	PIN, SHIFT	1				
11	3XJ-18178-00	ROLLER, SHIFT LEVER	1				
12	3XJ-18182-00	PAWL, SHIFTER	2				
13	90501-052G5	SPRING, COMPRESSION	2				
14	3XJ-18184-00	PIN, PAWL	2				
15	5TJ-18172-00	GUIDE, SHIFT	1				
16	90101-06041	BOLT	2				
17	2S2-18185-00	SEGMENT	1				



2S21100-E180

FIG. 20 FRAME

REF. NO.	PART NO.	DESCRIPTION	1DX6				REMARKS
1	1DX-21101-00	FRONT FRAME COMP.	1				
2	1DX-21447-00	.BRACKET, FOOTREST	1				
3	17D-21448-00	.BRACKET, FOOTREST	1				
4	90149-10031	.SCREW	4				
5	17D-21335-50	.CLAMP, WIRE HARNESS 1	1				
6	92012-05008	.BOLT, BUTTON HEAD	2				
7	1DX-21190-00	REAR FRAME COMP.	1				
8	90105-08224	BOLT, FLANGE	4				
9	90387-08096	COLLAR	2				
10	30X-22178-00	TENSIONER	1				
11	4V4-22184-00	BUSH	1				
12	90201-08045	WASHER, PLATE	2				
13	90387-08041	COLLAR	1				
14	95022-08040	BOLT, FLANGE	1				
15	3JD-22178-20	TENSIONER	1				
16	93300-60839	BEARING	1				
17	90387-086N4	COLLAR	1				
18	90105-08133	BOLT, FLANGE	1				
19	90185-08009	NUT, SELF-LOCKING	1				
20	90201-08043	WASHER, PLATE	1				
21	90105-10214	BOLT, FLANGE	1				
22	90179-10658	NUT	1				
23	90105-08226	BOLT, FLANGE	4				
24	1DX-21425-00	BRACKET, REAR UPPER 1	1				
25	1DX-21426-00	BRACKET, REAR UPPER 2	1				
26	1DX-21515-00	WASHER, SPECIAL	1				
27	1DX-21516-00	WASHER, SPECIAL 2	1				

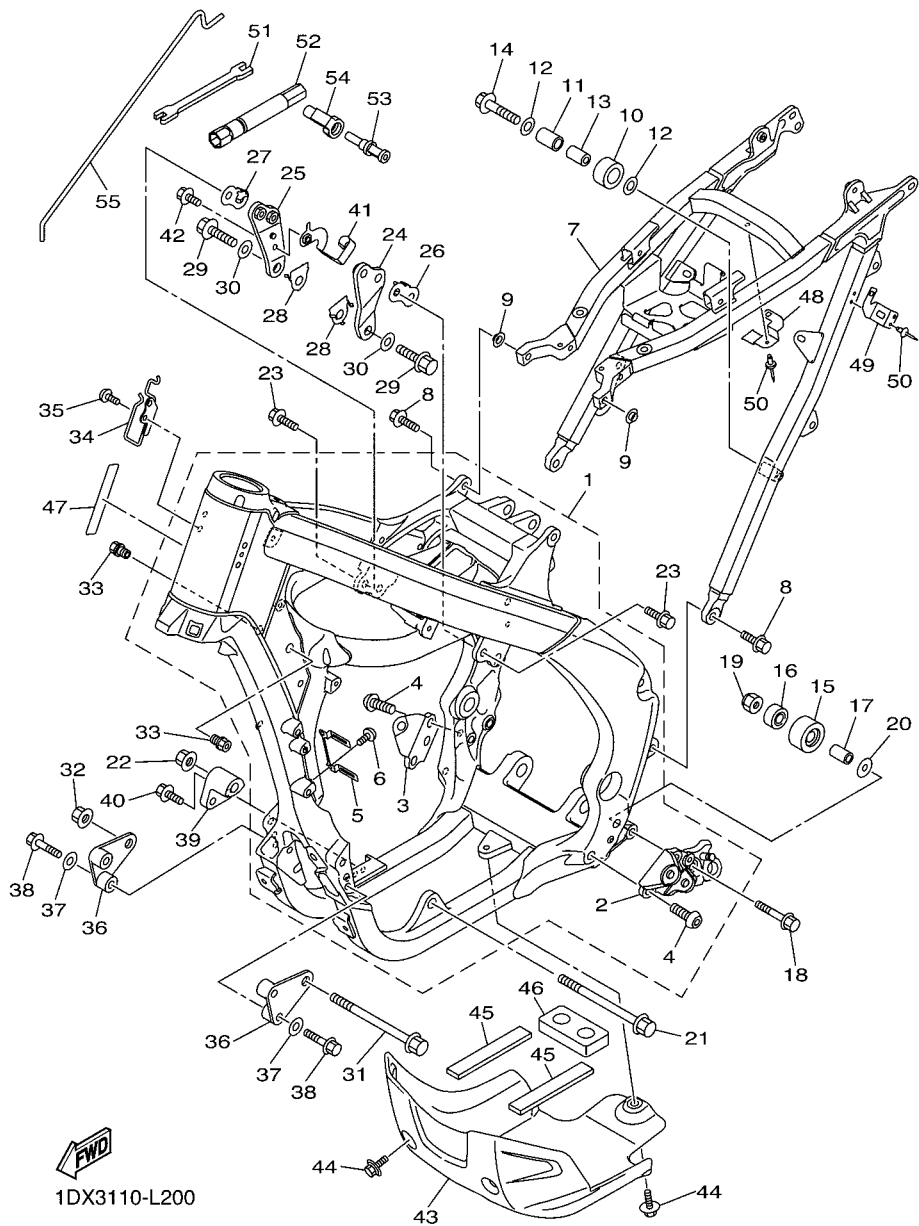
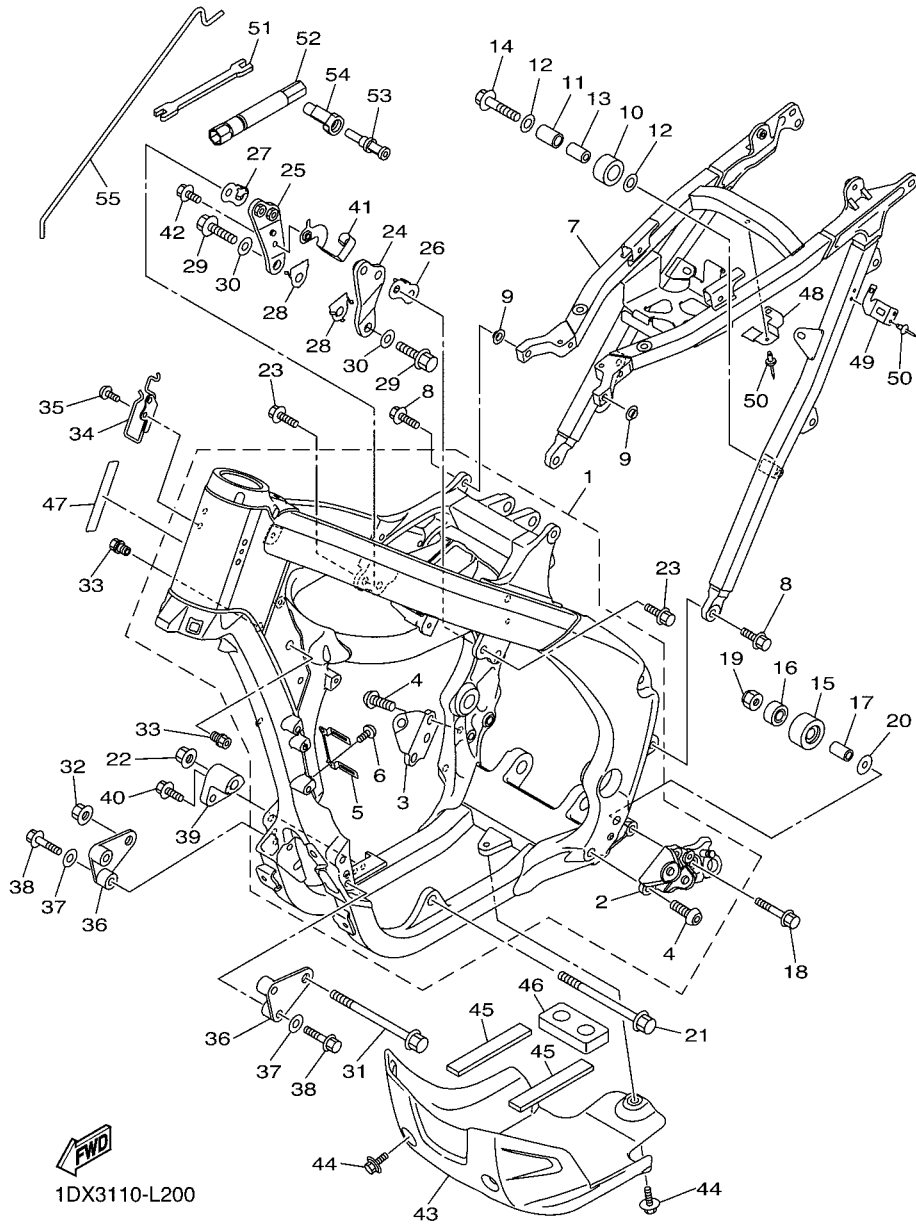
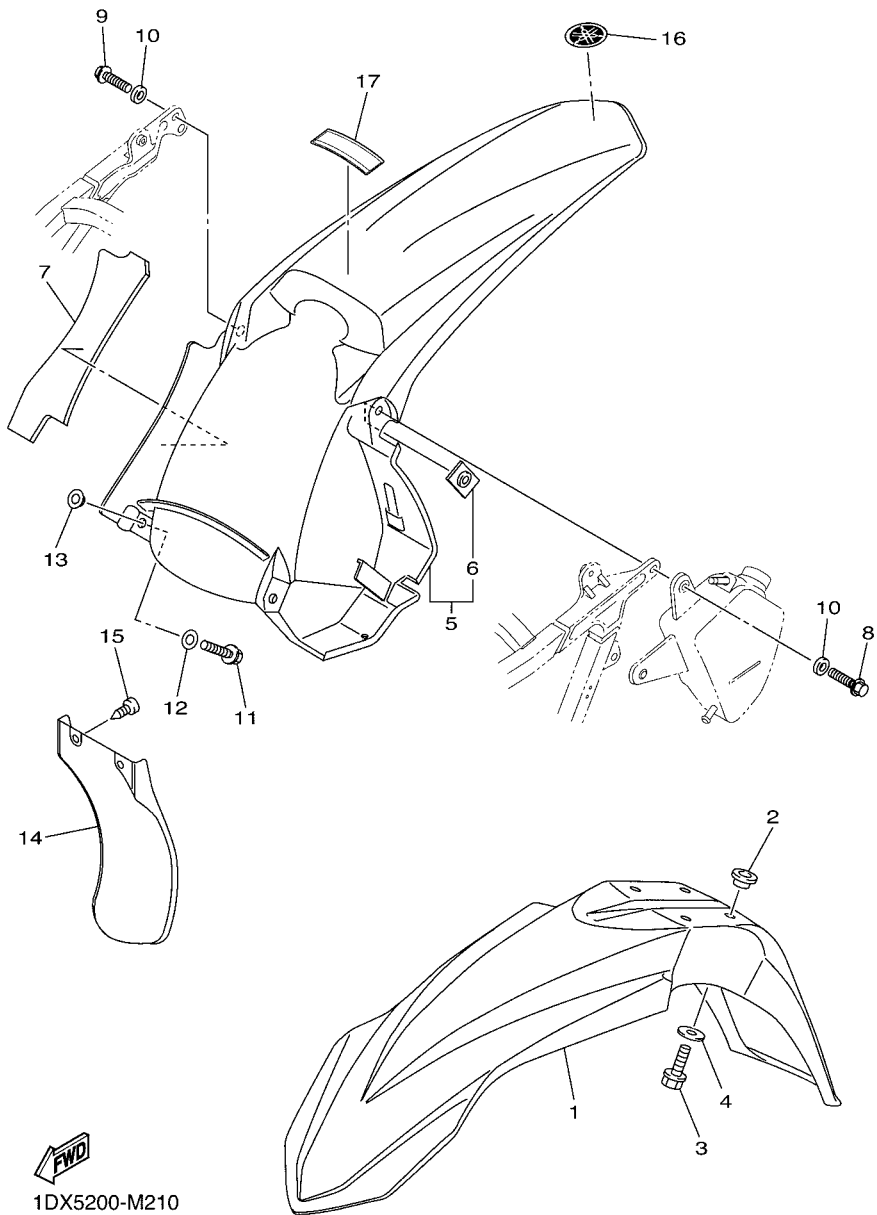

FIG. 20 FRAME

REF. NO.	PART NO.	DESCRIPTION	IDX#				REMARKS
28	1DX-21615-00	WASHER, SPECIAL 1	2				
29	95812-10025	BOLT, FLANGE	2				
30	90201-10033	WASHER, PLATE	2				
31	90105-10408	BOLT, FLANGE	1				
32	90179-10658	NUT	1				
33	17D-21244-10	NUT	2				
34	1DX-21163-00	HOLDER, CLUTCH CABLE	1				
35	92012-06010	BOLT, BUTTON HEAD	2				
36	1DX-21417-00	BRACKET, FRONT LOWER 1	2				
37	92902-08200	WASHER	4				
38	90105-08229	BOLT, FLANGE	4				
39	1DX-21428-00	BRACKET, REAR LOWER 2	1				
40	90105-08142	BOLT, FLANGE	2				
41	1DX-21161-00	HOLDER, CABLE	1				
42	90105-06128	BOLT, FLANGE	1				
43	1DX-2147A-00	GUARD, ENGINE 1	1				
44	90119-06146	BOLT, WITH WASHER	3				
45	90520-02008	DAMPER, PLATE	2				
46	1DX-21485-00	DAMPER, RUBBER 1	1				
47	5UM-21268-E0	SEAL	1				
48	1DX-2116A-00	STAY 1	1				
49	1DX-2116E-00	COVER 2	1				
50	90267-32146	RIVET, BLIND	3				
51	5ET-28166-10	WRENCH, HEXAGON	1				
52	5SL-2814F-00	BOX, SPARK PLUG	1				
53	18P-2467E-00	CAP	1				
54	18P-2464V-00	CASE, CAP	1				





1DX5200-M210

FIG. 21 FENDER

REF. NO.	PART NO.	DESCRIPTION	1DX5				REMARKS
1	17D-21511-50	FENDER, FRONT	1				
2	90387-06259	COLLAR	4				
3	90105-06127	BOLT, FLANGE	4				
4	90201-06108	WASHER, PLATE	4				
5	5UM-21610-E0	REAR FENDER COMP.	1				
6	5XE-21635-10	.NUT, REAR FENDER	2				
7	5UM-2174T-E0	INSULATOR, SIDE COVER 2	1				
8	90105-06127	BOLT, FLANGE	1				
9	90105-06100	BOLT, FLANGE	1				
10	90201-06032	WASHER, PLATE	2				
11	90105-06106	BOLT, FLANGE	2				
12	90201-06571	WASHER, PLATE	2				
13	90387-06009	COLLAR	2				
14	5TA-21642-00	GUARD, FLAP	1				
15	97702-60016	SCREW, TAPPING	2				
16	3C5-2411B-20	EMBLEM	1				
17	5PG-2816R-00	LABEL, WARNING GENERAL INFO.	1				

FIG. 22 SIDE COVER

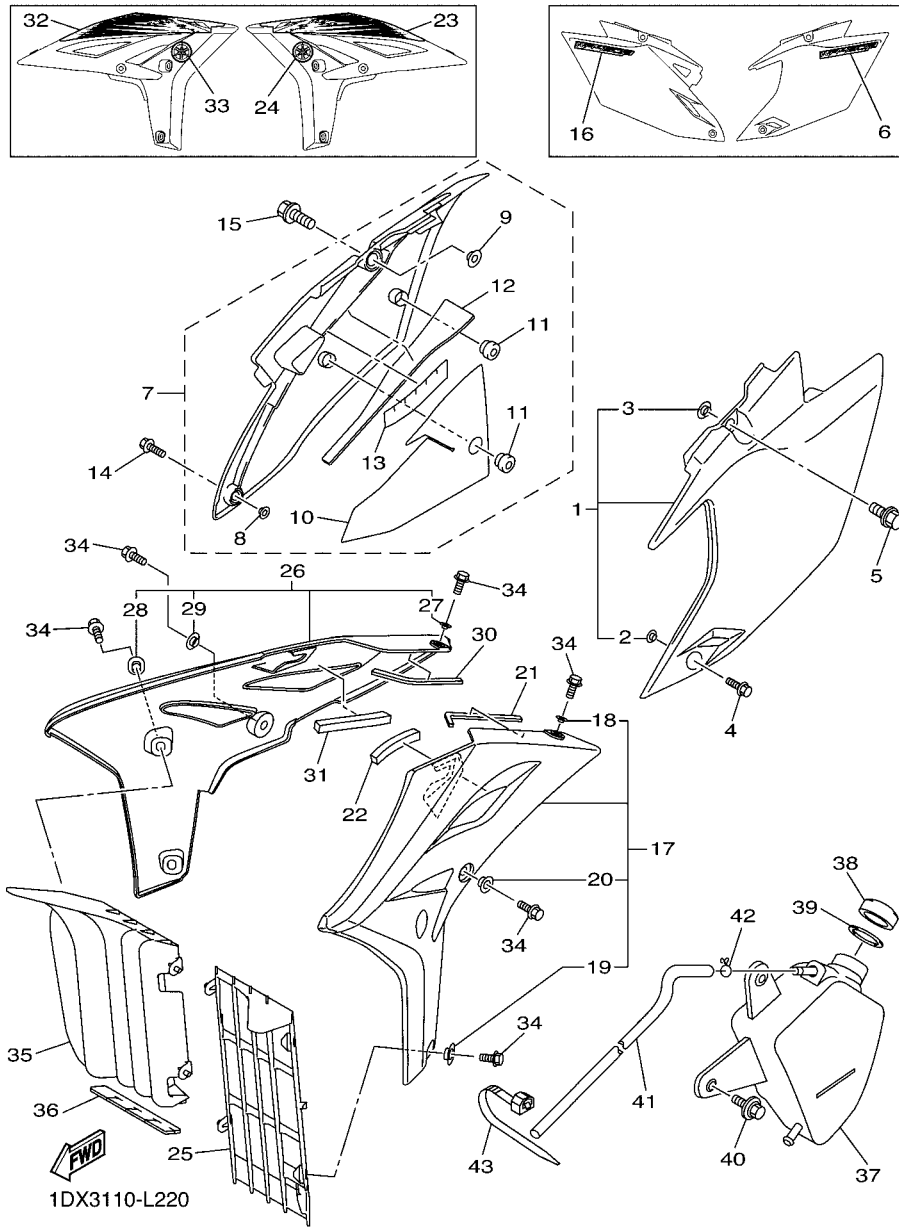

REF. NO.	PART NO.	DESCRIPTION	1DX6				REMARKS
1	1DX-21710-00	SIDE COVER ASSY 1	1				
2	90387-06009	.COLLAR	1				
3	5BE-21749-00	.COLLAR	1				
4	90105-06103	BOLT, FLANGE	1				
5	90119-08095	BOLT, WITH WASHER	1				
6	1DX-2163G-00	EMBLEM 1	1				
7	1DX-21720-10	SIDE COVER ASSY 2	1				
8	90387-06009	.COLLAR	1				
9	5BE-21749-00	.COLLAR	1				
10	1DX-2174A-00	.INSULATOR, SIDE COVER	1				
11	1DX-21719-00	.GROMMET	2				
12	1DX-2172S-00	.INSULATOR 3	1				
13	5UM-2173S-E0	.INSULATOR 4	1				
14	90105-06103	BOLT, FLANGE	1				
15	90119-08095	BOLT, WITH WASHER	1				
16	1DX-2163G-00	EMBLEM 1	1				
17	17D-21730-D0	SIDE COVER ASSY 3	1				
18	90387-06009	.COLLAR	1				
19	17D-21749-00	.COLLAR	2				
20	5BE-21749-00	.COLLAR	1				
21	5RU-28238-00	SEAL 3	1				
22	32D-84553-00	DAMPER	1				
23	17D-2174G-30	GRAPHIC 3	1				
24	5FK-2175C-00	TUNING FORK MARK	1				
25	1DX-2172A-00	PANEL 1	1				
26	17D-21740-D0	SIDE COVER ASSY 4	1				
27	90387-06009	.COLLAR	1				

FIG. 22 SIDE COVER

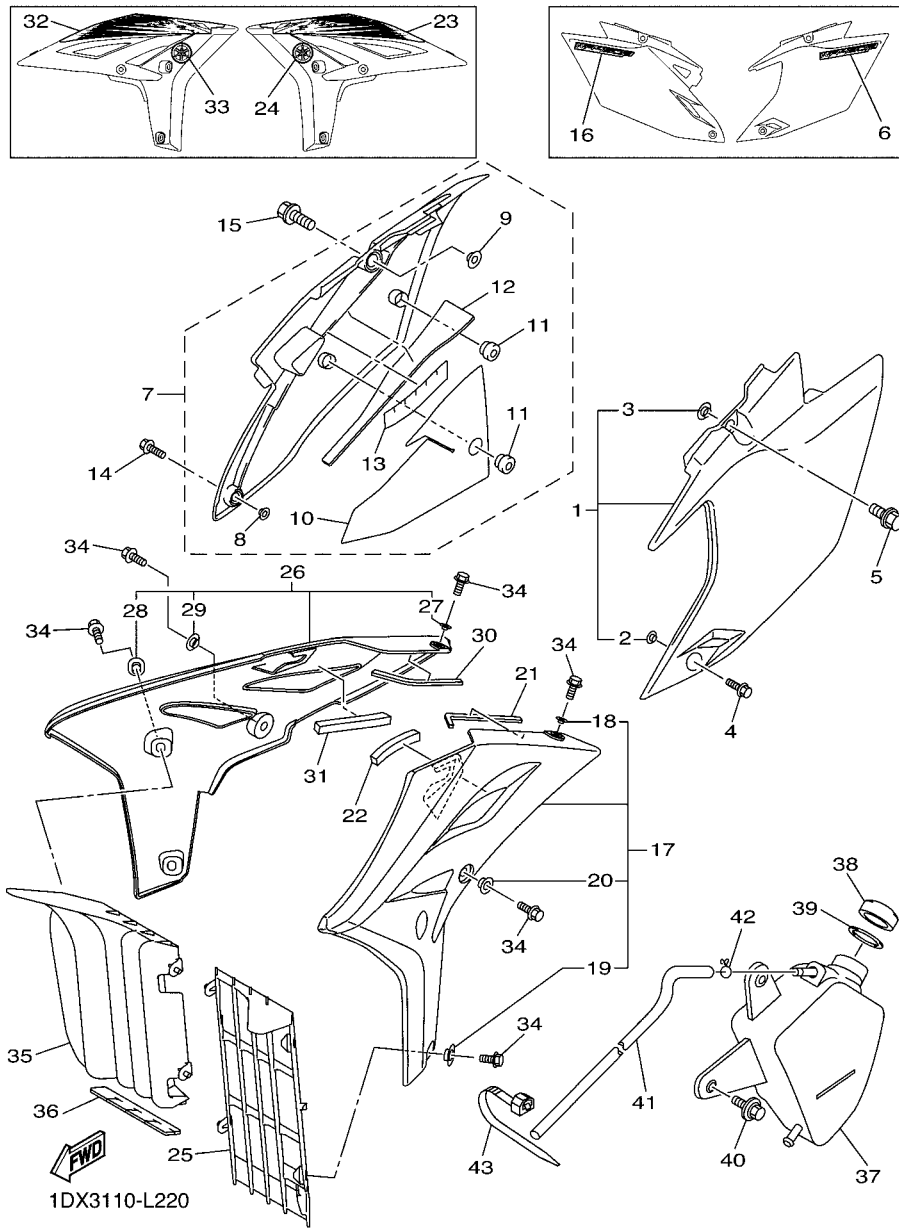

REF. NO.	PART NO.	DESCRIPTION	1DX6				REMARKS
28	17D-21749-00	.COLLAR	2				
29	5BE-21749-00	.COLLAR	1				
30	5RU-28238-00	SEAL 3	1				
31	32D-84553-00	DAMPER	1				
32	17D-2174H-30	GRAPHIC 4	1				
33	5FK-2175C-00	TUNING FORK MARK	1				
34	90105-06064	BOLT, FLANGE	8				
35	1DX-2172A-10	PANEL 1	1				
36	1DX-2174S-00	INSULATOR 5	1				
37	5UM-21860-E0	TANK ASSY	1				
38	26H-21875-00	CAP	1				
39	26H-21874-00	GASKET	1				
40	90119-06146	BOLT, WITH WASHER	1				
41	1DX-1244J-00	HOSE 6	1				
42	90467-090A2	CLIP	1				
43	90464-13073	CLAMP	1				

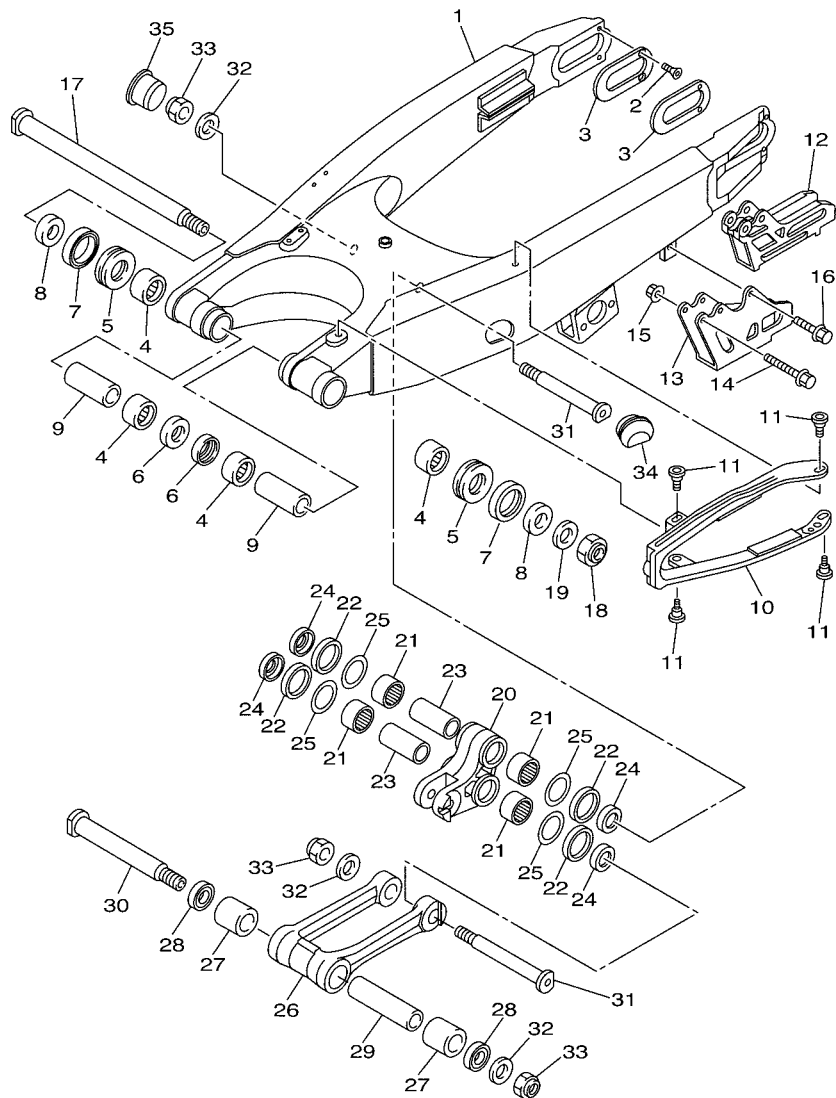

1DX5200-M230

FIG. 23 REAR ARM

REF. NO.	PART NO.	DESCRIPTION	1DX5			REMARKS
1	1C3-22110-90	REAR ARM COMP.	1			
2	90151-04003	SCREW, COUNTERSUNK	4			
3	1DX-22355-00	PATCH	2			
4	93317-22262	BEARING	4			
5	93342-22217	BEARING	2			
6	93106-22002	OIL SEAL	2			
7	93109-28043	OIL SEAL	2			
8	90387-18012	COLLAR	2			
9	90387-18004	COLLAR	2			
10	2S2-22151-70	SEAL, GUARD	1			
11	1C3-22969-90	SCREW, 1	4			
12	5UM-22199-E0	SUPPORT, CHAIN	1			
13	2S2-22128-70	COVER, THRUST 1	1			
14	90105-06104	BOLT, FLANGE	2			
15	95702-06500	NUT, FLANGE	2			
16	90105-06105	BOLT, FLANGE	1			
17	1C3-22141-10	SHAFT, PIVOT	1			
18	90185-16002	NUT, SELF-LOCKING	1			
19	90201-16018	WASHER, PLATE	1			
20	5XC-2217A-90	ARM, RELAY	1			
21	93315-32166	BEARING	4			
22	93109-25001	OIL SEAL	4			
23	90387-16025	COLLAR	2			
24	90209-16011	WASHER	4			
25	90201-21014	WASHER, PLATE	4			
26	5XC-2217F-90	ROD, CONNECTING 1	1			
27	93315-32269	BEARING	2			

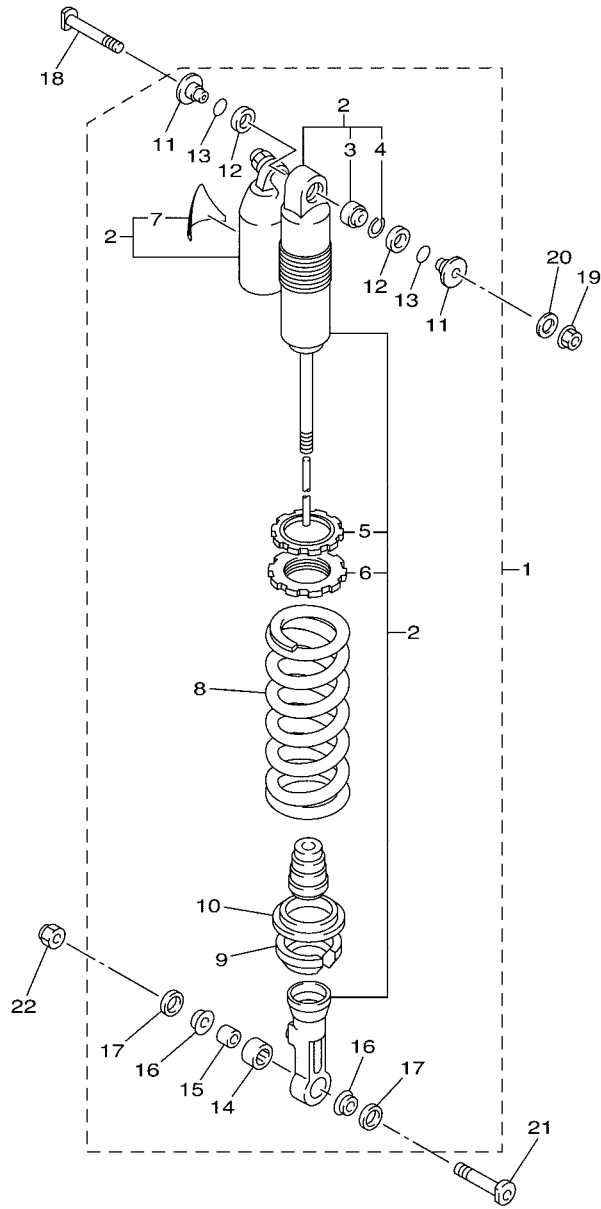

1DX5200-M240

FIG. 24 REAR SUSPENSION

REF. NO.	PART NO.	DESCRIPTION	1DX6				REMARKS
1	1DX-22200-00	SHOCK ABSORBER ASSY, REAR	1				
2	1DX-22201-00	.DAMPER SUB ASSY	1				
3	4JX-22226-00	..BUSH, SHOCK ABSORBER LOWER	1				
4	5DH-23183-00	..CIRCLIP	1				
5	3SP-22234-00	..GUIDE, SPRING 3	1				
6	3SP-22213-00	..SEAT, SPRING UPPER	1				
7	4AA-22259-40	..LABEL, WARNING	1				
8	1DX-22212-20	.SPRING (K=54N/MM)	1				
9	5XE-22214-00	.GUIDE, SPRING 1	1				
10	5MV-22224-00	.GUIDE, SPRING 2	1				
11	1C3-22253-50	.COLLAR, DISTANCE	2				
12	3JE-22475-00	.SEAL, DUST	2				
13	4EW-22474-00	.SEAL, RING	2				
14	5UN-22176-00	.BEARING	1				
15	5MV-22184-00	.BUSH	1				
16	5MV-22253-00	.COLLAR, DISTANCE	2				
17	5NY-22475-00	.SEAL, DUST	2				
18	5XE-22242-00	BOLT 2	1				
19	95602-10200	NUT, U FLANGE	1				
20	92902-10200	WASHER	1				
21	5NY-22241-00	BOLT 1	1				
22	90185-10012	NUT, SELF-LOCKING	1				

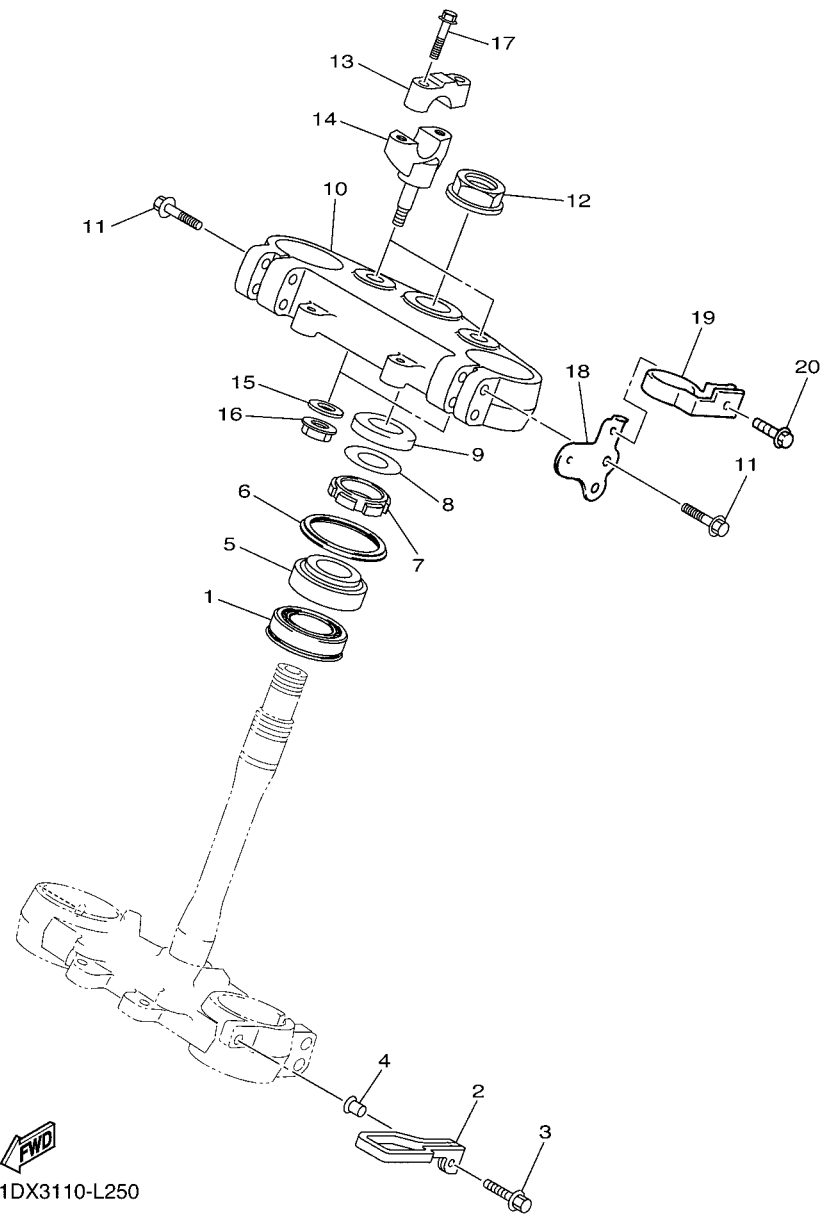

FIG. 25 STEERING

REF. NO.	PART NO.	DESCRIPTION	1DX6				REMARKS
1	93332-00081	BEARING	1				
2	5TJ-23389-80	GUIDE, CABLE	1				
3	90105-06107	BOLT, FLANGE	1				
4	90387-06104	COLLAR	1				
5	93332-00068	BEARING	1				
6	17D-23416-50	COVER, BALL RACE 2	1				
7	90179-28015	NUT	1				
8	90201-286K9	WASHER, PLATE (T1.0)	1				
9	5UM-23113-E0	COLLAR	1				
10	1DX-23435-00	CROWN, HANDLE	1				
11	90105-08134	BOLT, FLANGE	4				
12	90179-24004	NUT	1				
13	18P-23441-00	HOLDER, HANDLE UPPER	2				
14	17D-23442-10	HOLDER, HANDLE LOWER	2				
15	92902-10200	WASHER	2				
16	95602-10200	NUT, U FLANGE	2				
17	90105-08154	BOLT, FLANGE	4				
18	5UM-2831V-E0	STAY, HEAD LIGHT 1	1				
19	5TJ-2331E-80	GUIDE, CABLE	1				
20	90105-05016	BOLT, FLANGE	1				

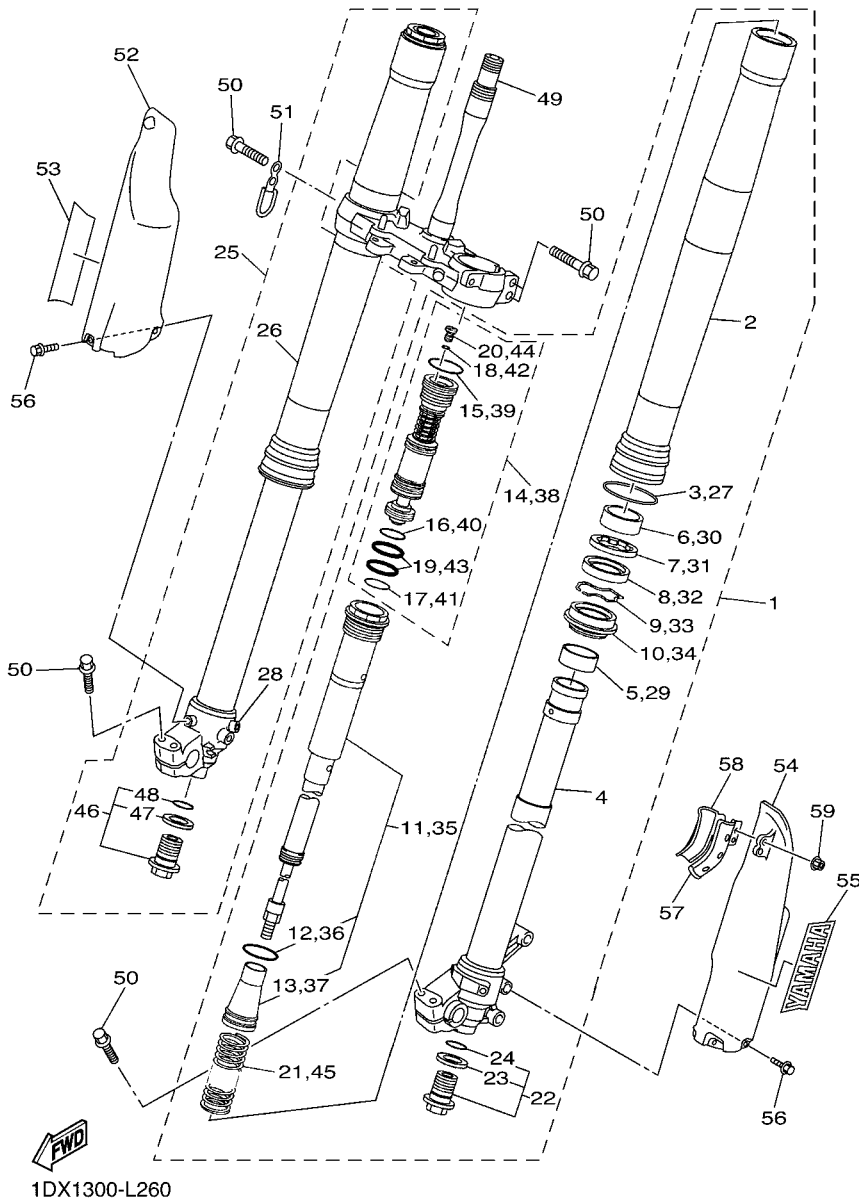

FIG. 26 FRONT FORK

REF. NO.	PART NO.	DESCRIPTION	IDXS				REMARKS
1	1DX-23102-00	FRONT FORK ASSY (L.H)	1				
2	17D-23136-00	.TUBE, OUTER	1				
3	17D-23153-00	.RING, SNAP	1				
4	1DX-23120-00	.INNER TUBE COMP.2	1				
5	5XE-23171-L0	.PISTON, FRONT FORK	1				
6	5XE-23125-L0	.METAL, SLIDE 1	1				
7	5XC-23146-10	.WASHER, OIL SEAL	1				
8	17D-23145-00	.OIL SEAL	1				
9	5XE-23153-L0	.RING, SNAP	1				
10	5XE-23144-L0	.SEAL, DUST	1				
11	1DX-23170-00	.CYLINDER COMP., FRONT FORK	1				
12	1C3-23147-L0	..O-RING	1				
13	17D-23142-00	..SEAT, SPRING UPPER	1				
14	1DX-2316A-00	.VALVE COMP.	1				
15	1C3-23188-L0	..O-RING	1				
16	1C3-23188-N0	..O-RING	1				
17	1C3-23188-P0	..O-RING	1				
18	1C3-23188-R0	..O-RING	1				
19	1AE-23147-00	..O-RING	2				
20	1C3-23190-L0	..AIR VALVE COMP.	1				
21	1DX-23141-50	.SPRING, FRONT FORK(K=4.5N/MM)	1				
22	5XC-23111-00	.BOLT, CAP	1				
23	2HH-23158-L0	..GASKET	1				
24	276-23114-00	..GASKET	1				
25	1DX-23103-00	FRONT FORK ASSY (R.H)	1				
26	17D-23136-00	.TUBE, OUTER	1				
27	17D-23153-00	.RING, SNAP	1				

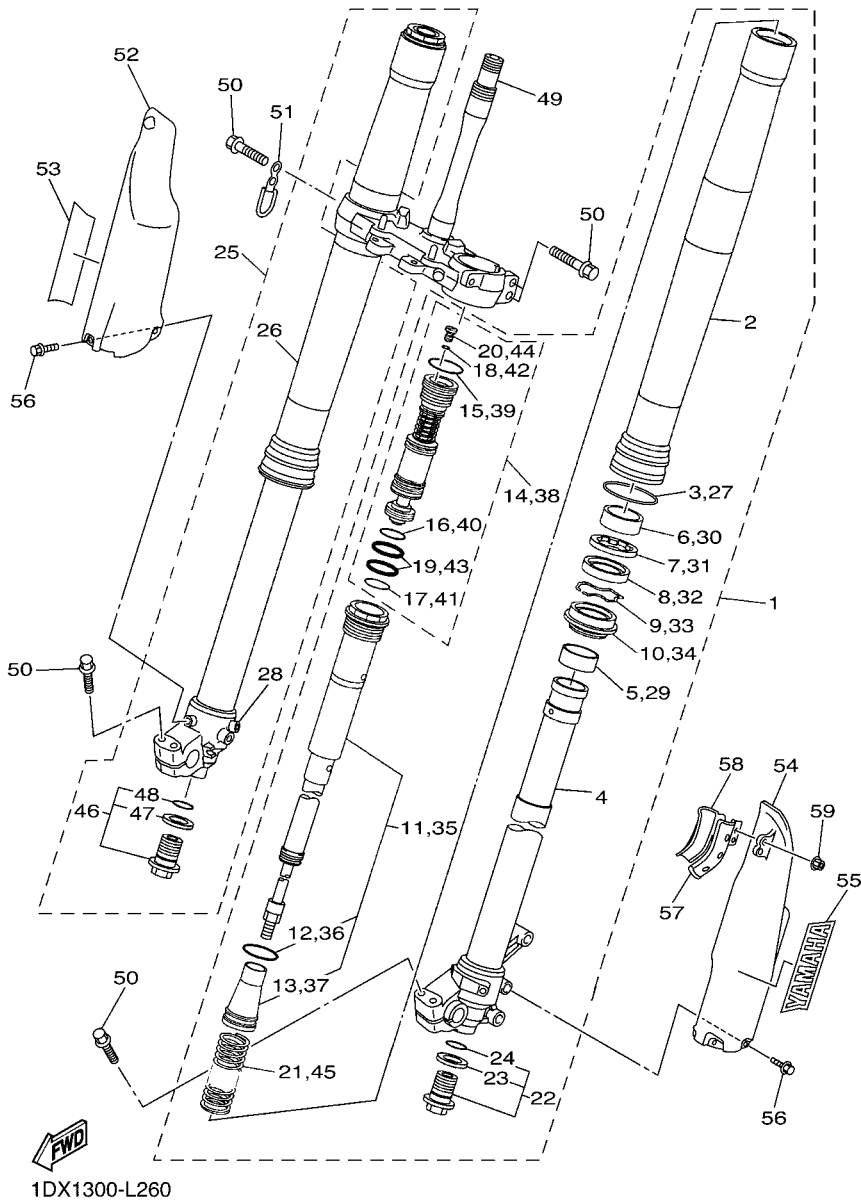
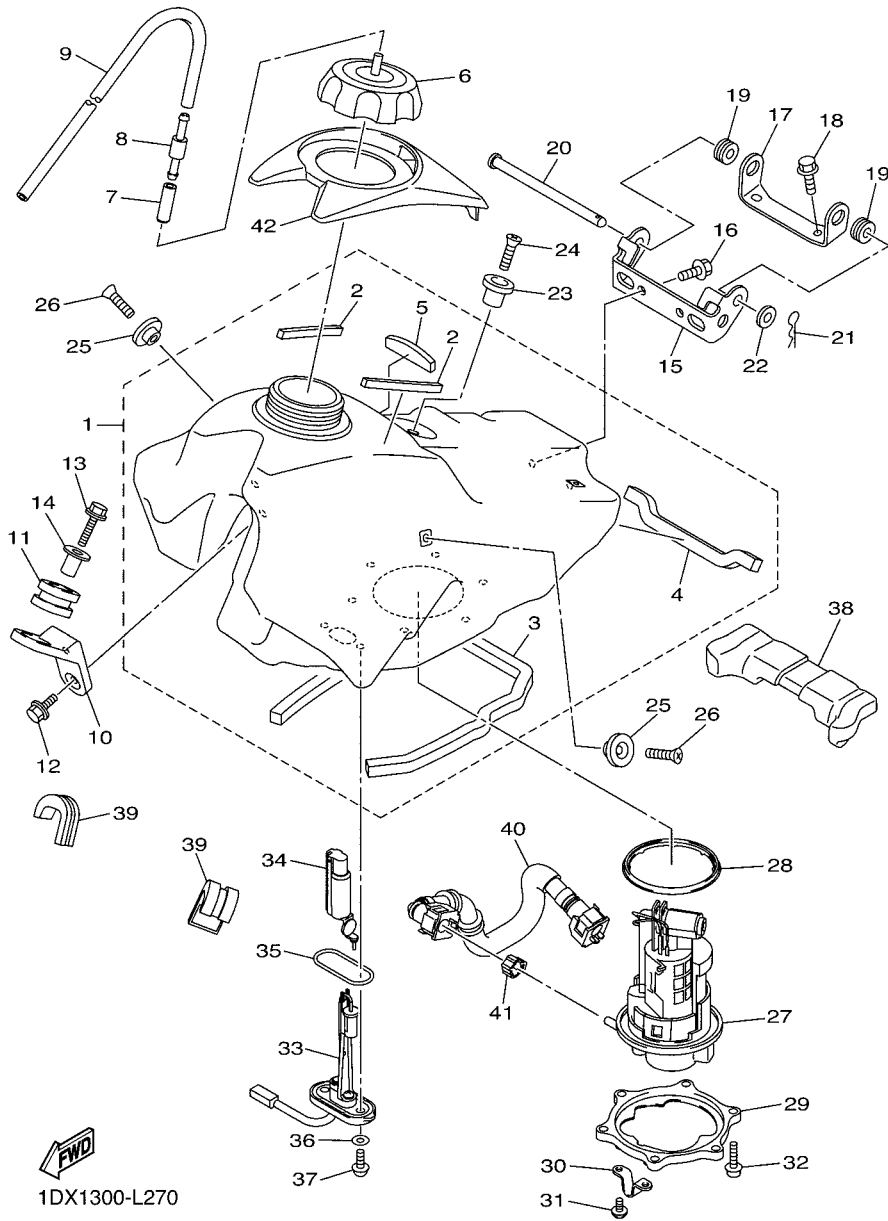

FIG. 26 FRONT FORK

REF. NO.	PART NO.	DESCRIPTION	IDX#				REMARKS
28	1DX-23110-00	.INNER TUBE COMP.1	1				
29	5XE-23171-L0	.PISTON, FRONT FORK	1				
30	5XE-23125-L0	.METAL, SLIDE 1	1				
31	5XC-23146-10	.WASHER, OIL SEAL	1				
32	17D-23145-00	.OIL SEAL	1				
33	5XE-23153-L0	.RING, SNAP	1				
34	5XE-23144-L0	.SEAL, DUST	1				
35	1DX-23170-00	.CYLINDER COMP., FRONT FORK	1				
36	1C3-23147-L0	..O-RING	1				
37	17D-23142-00	..SEAT, SPRING UPPER	1				
38	1DX-2316A-00	.VALVE COMP.	1				
39	1C3-23188-L0	..O-RING	1				
40	1C3-23188-N0	..O-RING	1				
41	1C3-23188-P0	..O-RING	1				
42	1C3-23188-R0	..O-RING	1				
43	1AE-23147-00	..O-RING	2				
44	1C3-23190-L0	..AIR VALVE COMP.	1				
45	1DX-23141-50	.SPRING, FRONT FORK(K=4.5N/MM)	1				
46	5XC-23111-00	.BOLT, CAP	1				
47	2HH-23158-L0	..GASKET	1				
48	276-23114-00	..GASKET	1				
49	1DX-23340-00	UNDER BRACKET COMP.	1				
50	90105-08134	BOLT, FLANGE	8				
51	5TJ-23525-C0	GUIDE	1				
52	5TJ-2315J-C0	PROTECTOR 2	1				
53	4XL-2153A-10	EMBLEM, YAMAHA	1				
54	1C3-2315H-10	PROTECTOR 1	1				

FIG. 27 FUEL TANK

REF. NO.	PART NO.	DESCRIPTION	1DX6				REMARKS
1	1DX-24100-10	FUEL TANK ASSY	1				
2	2C0-28227-00	.DAMPER 2	2				
3	90520-10018	.DAMPER, PLATE	1				
4	2D1-2414R-00	.DAMPER, PLATE 6	1				
5	1DX-24724-00	.DAMPER, SEAT	1				
6	5NY-24610-10	CAP ASSY	1				
7	90445-09027	HOSE (L30)	1				
8	3XJ-24380-00	PIPE JOINT ASSY	1				
9	90445-09005	HOSE	1				
10	1DX-24144-00	HOLDER, DAMPER	1				
11	90480-17008	GROMMET	1				
12	90105-06107	BOLT, FLANGE	2				
13	90105-06111	BOLT, FLANGE	1				
14	3JD-24186-00	WASHER, SPECIAL	1				
15	33D-2419F-00	BRACKET, CANISTOR	1				
16	90105-06107	BOLT, FLANGE	2				
17	1DX-24191-00	BRACKET, FUEL TANK 1	1				
18	90105-06066	BOLT, FLANGE	2				
19	90480-12025	GROMMET	2				
20	90240-08007	PIN, CLEVIS	1				
21	90468-16001	CLIP	1				
22	90201-087F0	WASHER, PLATE	1				
23	4EW-2412F-00	BRACKET, SEAT	1				
24	98707-06025	SCREW, FLAT HEAD	1				
25	17D-2412F-00	BRACKET, SEAT	2				
26	98702-06020	SCREW, FLAT HEAD	2				
27	33D-13907-00	FUEL PUMP COMP.	1				



1DX1300-L270

FIG. 27 FUEL TANK

REF. NO.	PART NO.	DESCRIPTION	1DX6				REMARKS
28	33D-24486-00	O-RING	1				
29	33D-24491-00	BRACKET, FUEL PUMP	1				
30	33D-24192-00	BRACKET, FUEL TANK 2	1				
31	90154-05012	SCREW, BINDING	2				
32	90110-05058	BOLT, HEXAGON SOCKET HEAD	6				
33	1DX-85752-00	SENDER UNIT ASSY, FUEL METER	1				
34	1DX-24474-00	COVER	1				
35	1DX-85753-00	GASKET, SENDER UNIT	1				
36	90202-05193	WASHER, PLATE	2				
37	90149-06108	SCREW	2				
38	17D-24181-50	DAMPER, LOCATING 1	1				
39	1DX-24182-00	DAMPER, LOCATING 2	2				
40	1DX-13971-00	PIPE, FUEL 1	1				
41	33D-24135-00	CLAMP 1	1				
42	1DX-2464E-00	COVER, CAP	1				

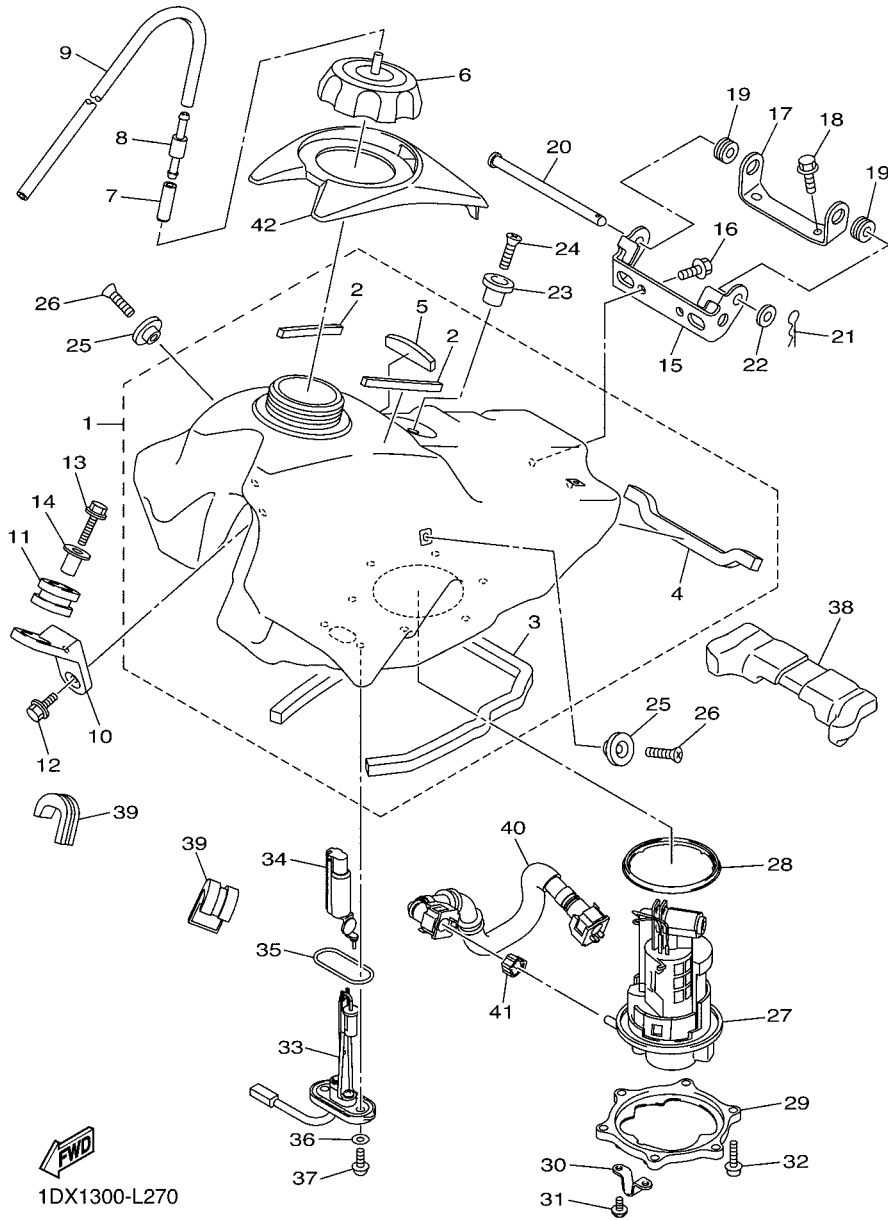

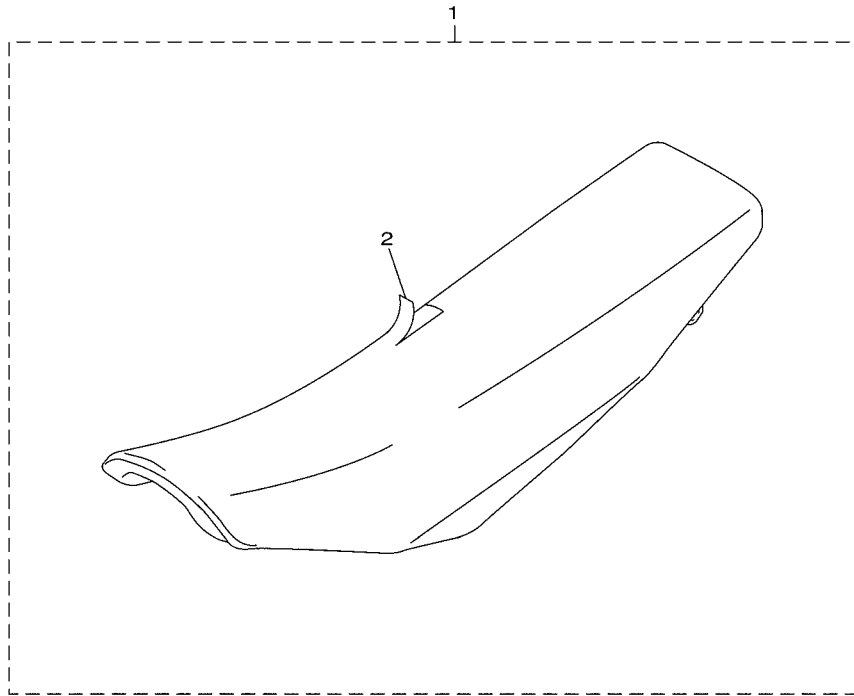

FIG. 28 SEAT

REF. NO.	PART NO.	DESCRIPTION	1DX6				REMARKS
1	1DX-24710-00	SINGLE SEAT ASSY	1				
2	1DX-2470F-00	.SEAT COVER COMP.	1				



1DX1300-L280

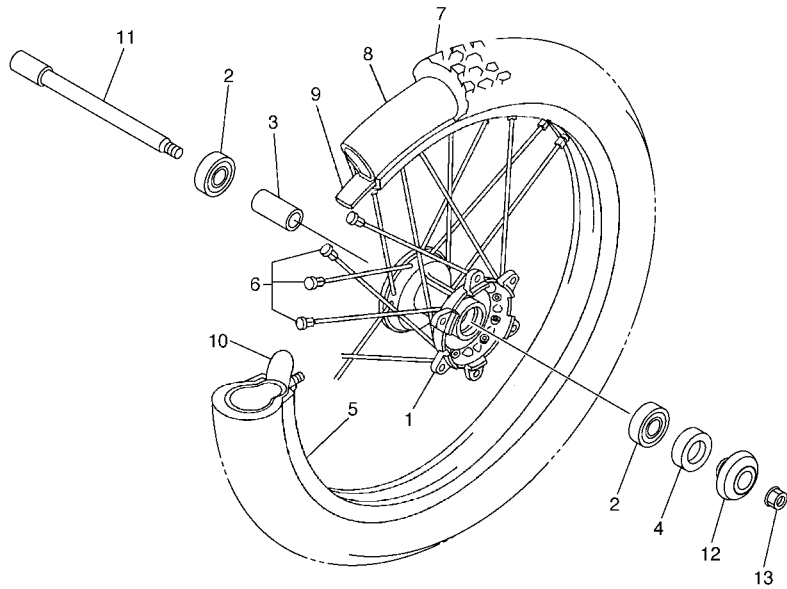

FIG. 29 FRONT WHEEL

REF. NO.	PART NO.	DESCRIPTION	IDXS				REMARKS
1	5NG-25111-50	HUB, FRONT	1				
2	93306-90409	BEARING	2				
3	5NY-25117-00	SPACER, BEARING	1				
4	93102-26468	OIL SEAL	1				
5	94416-21018	RIM (1.60-21)	1				
6	5NY-25104-00	SPOKE SET, FRONT	1				
7	94108-21028	TIRE (80/100-21 51M MX51FG)	1				DUNLOP
8	94227-21101	TUBE (80/100-21 M/C TR4)	1				DUNLOP
9	94309-21161	BAND, RIM (22-21)	1				DUNLOP
10	5SF-25394-00	SPACER, BEAD	1				
11	1C3-25181-10	AXLE, WHEEL	1				
12	5TJ-2510C-80	COLLAR ASSY.	1				
13	90179-16011	NUT	1				



5TJB100-E300

FIG. 30 FRONT BRAKE CALIPER

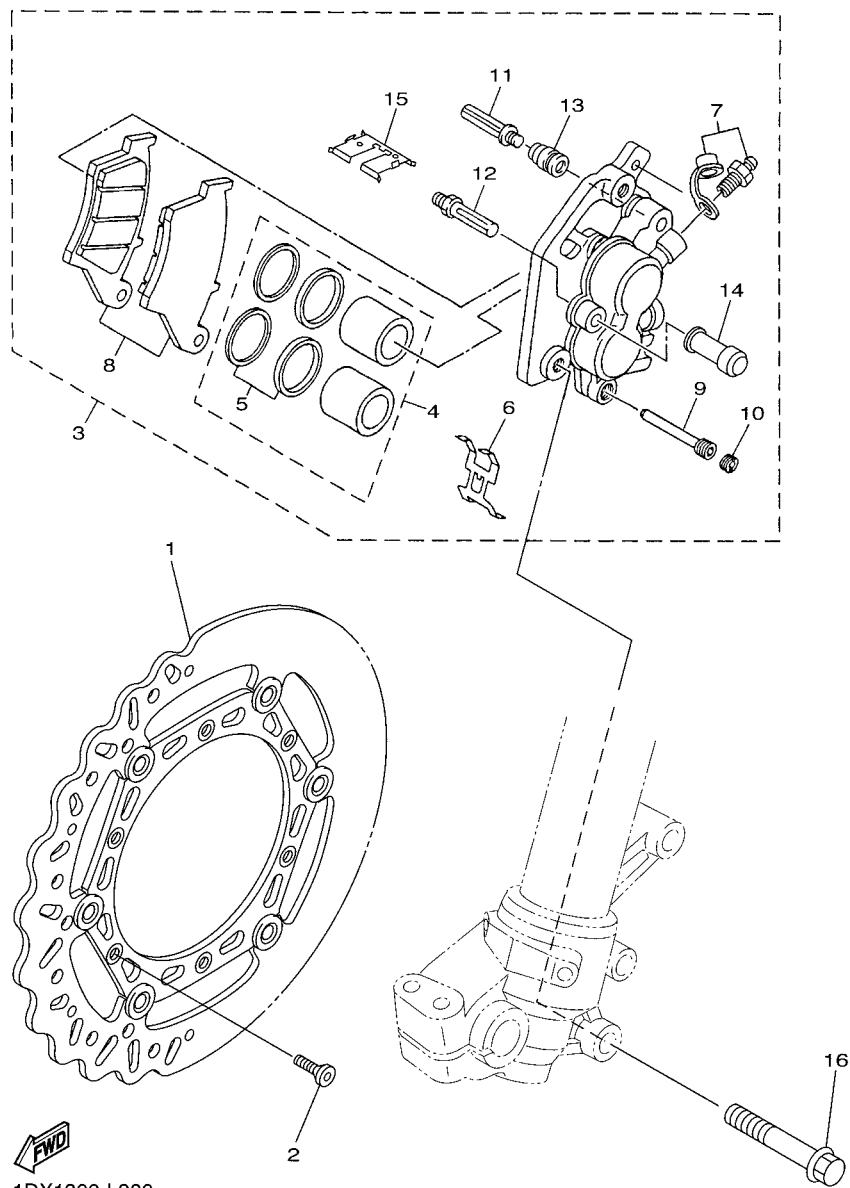

REF. NO.	PART NO.	DESCRIPTION	1DX6				REMARKS
1	2S2-2581T-70	DISK BRAKE ASSY	1				
2	90151-06051	SCREW, COUNTERSUNK	6				
3	1C3-2580T-00	CALIPER ASSY (LEFT)	1				
4	5UN-W0057-00	.PISTON ASSY, CALIPER	1				
5	3JD-W0047-00	..CALIPER SEAL KIT	1				
6	5DH-25919-00	.SUPPORT, PAD	1				
7	1UY-W0048-50	.BLEED SCREW KIT	1				
8	5MV-W0045-01	.BRAKE PAD KIT	1				
9	5DH-25933-00	.PIN, PAD	1				
10	5DH-25916-00	.PLUG	1				
11	3SP-25926-51	.BOLT	1				
12	3SP-25914-51	.PIN, SLIDE	1				
13	3JD-25917-00	.BOOT, CALIPER	1				
14	1UY-25937-51	.BOOT 2	1				
15	5DH-25849-00	.RETAINER, CALIPER	1				
16	90105-08137	BOLT, FLANGE	2				

FIG. 31 REAR WHEEL

REF. NO.	PART NO.	DESCRIPTION	1DX6				REMARKS
1	5ET-25311-00	HUB, REAR	1				
2	5ET-25317-00	SPACER, BEARING	1				
3	93306-27212	BEARING	1				
4	93306-07202	BEARING	1				
5	93106-30001	OIL SEAL	1				
6	93106-30045	OIL SEAL	1				
7	99009-45500	CIRCLIP	1				
8	94421-18008	RIM (2.15-18)	1				
9	5GS-25304-00	SPOKE SET, REAR	1				
10	94112-18034	TIRE (120/90-18 65M MX51)	1				DUNLOP
11	94212-18188	TUBE (110-140/80-100-18 M/C)	1				DUNLOP
12	94309-18146	BAND, RIM (25-18)	1				DUNLOP
13	3JE-25394-00	SPACER, BEAD	1				
14	4XM-25364-00	DAMPER	1				
15	5TJ-25450-80	SPROCKET, DRIVEN (50T)	1				STD
	5GS-25448-50	SPROCKET, DRIVEN (48T)	1				AP
	5TJ-25452-80	SPROCKET, DRIVEN (52T)	1				AP
16	90109-08078	BOLT	6				
17	90185-08008	NUT, SELF-LOCKING	6				
18	90201-08048	WASHER, PLATE	6				
19	90480-08608	GROMMET	1				
20	1DX-2530S-00	COLLAR ASSY	2				
21	1C3-25388-H0	PULLER, CHAIN 1	1				
22	1C3-25389-H0	PULLER, CHAIN 2	1				
23	90101-08006	BOLT	2				
24	90179-08019	NUT	2				
25	1C3-25381-90	AXLE, WHEEL	1				

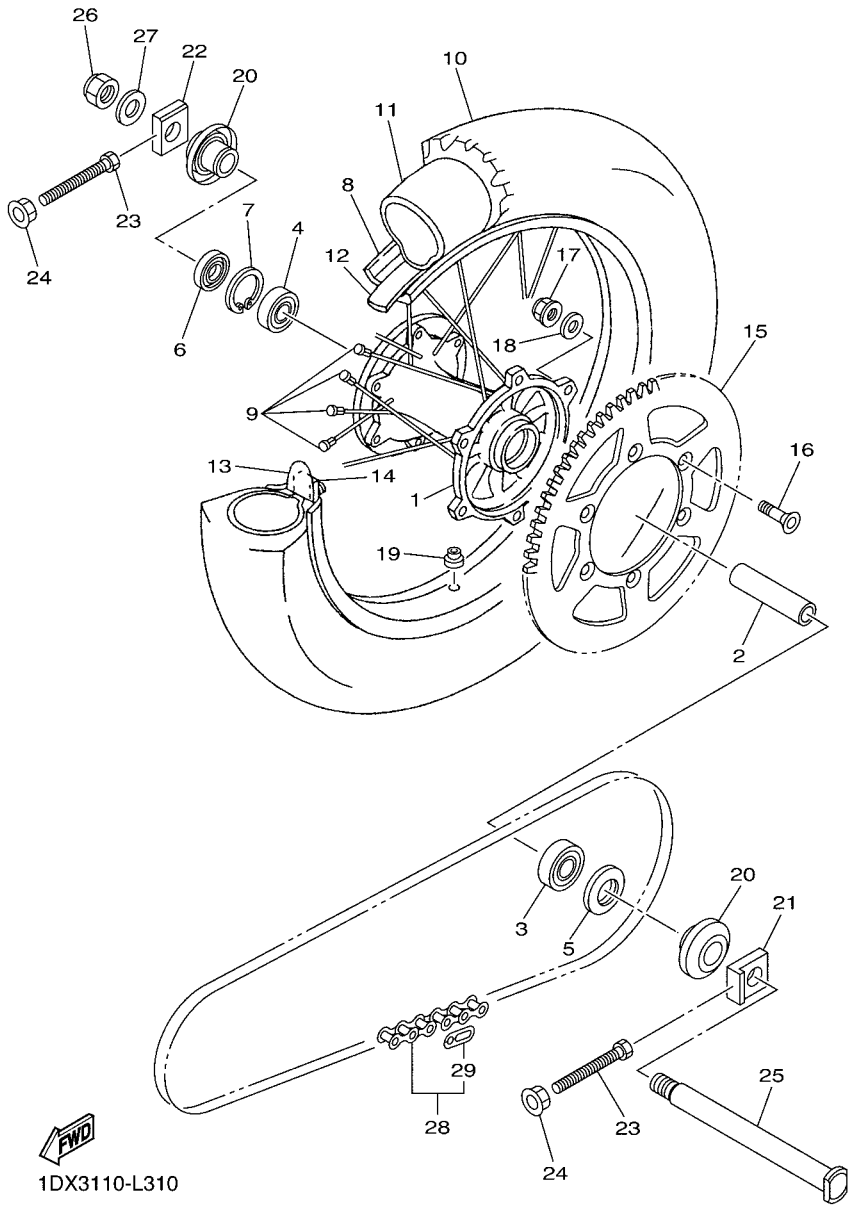

1DX3110-L310

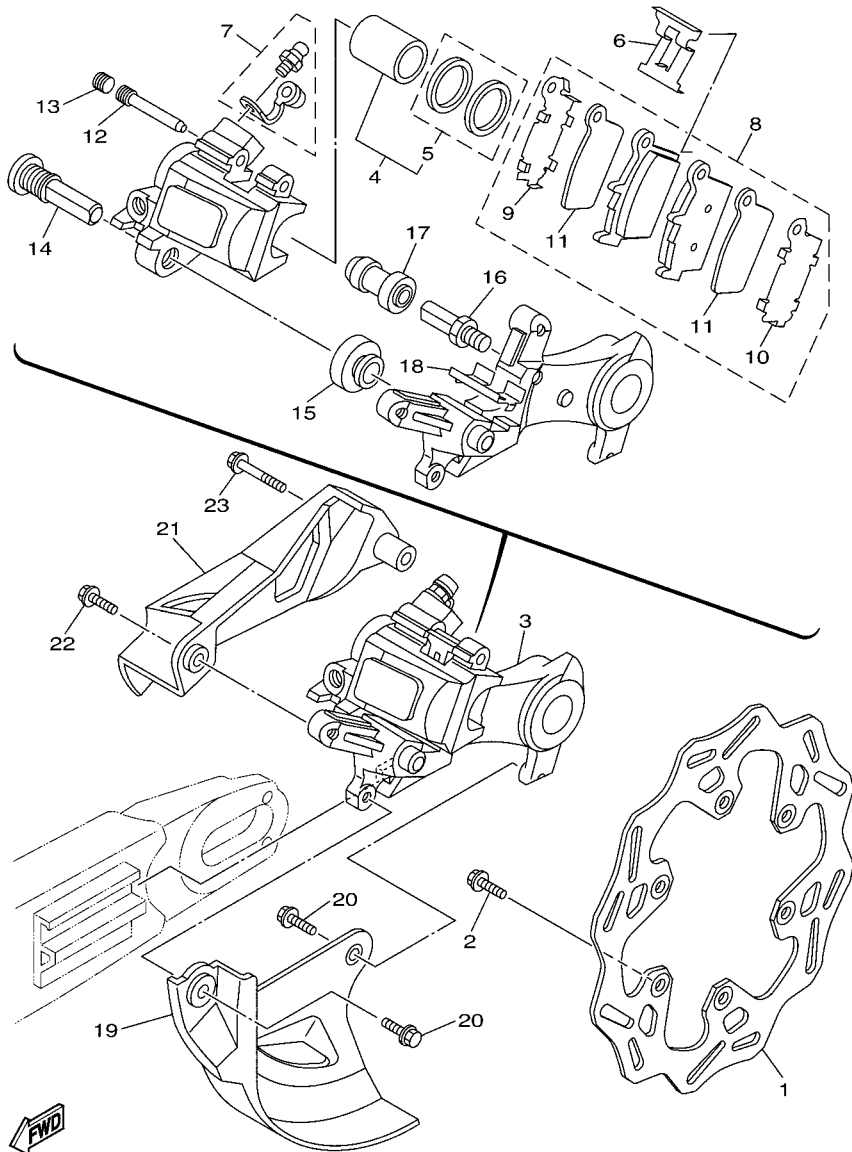

1DX5200-M320

FIG. 32 REAR BRAKE CALIPER

REF. NO.	PART NO.	DESCRIPTION	1DX5				REMARKS
1	2S2-2582W-70	DISK, REAR BRAKE 2	1				
2	90105-06108	BOLT, FLANGE	6				
3	1C3-2580W-72	CALIPER ASSY, REAR 2	1				
4	5UN-W0057-50	.PISTON ASSY, CALIPER	1				
5	5UN-W0047-50	..CALIPER SEAL KIT	1				
6	5DH-25919-50	..SUPPORT, PAD	1				
7	1UY-W0048-50	..BLEED SCREW KIT	1				
8	1C3-W0046-B0	..BRAKE PAD KIT 2	1				
9	5UN-25828-60	..SHIM, CALIPER	1				
10	5UN-25827-60	..SHIM, CALIPER	1				
11	5UN-22898-60	..INSULATOR, HEAT	2				
12	8CR-25924-00	..PIN, PAD	1				
13	5DH-25916-00	..PLUG	1				
14	5DH-25914-50	..PIN, SLIDE	1				
15	3JD-25917-00	..BOOT, CALIPER	1				
16	5UN-25914-00	..PIN, SLIDE	1				
17	1UY-25937-51	..BOOT 2	1				
18	5UN-25913-00	..RETAINER	1				
19	17D-25718-50	PROTECTOR, DISK BRAKE	1				
20	90105-06110	BOLT, FLANGE	2				
21	17D-27491-50	PROTECTOR	1				
22	90105-06107	BOLT, FLANGE	1				
23	90105-06111	BOLT, FLANGE	1				

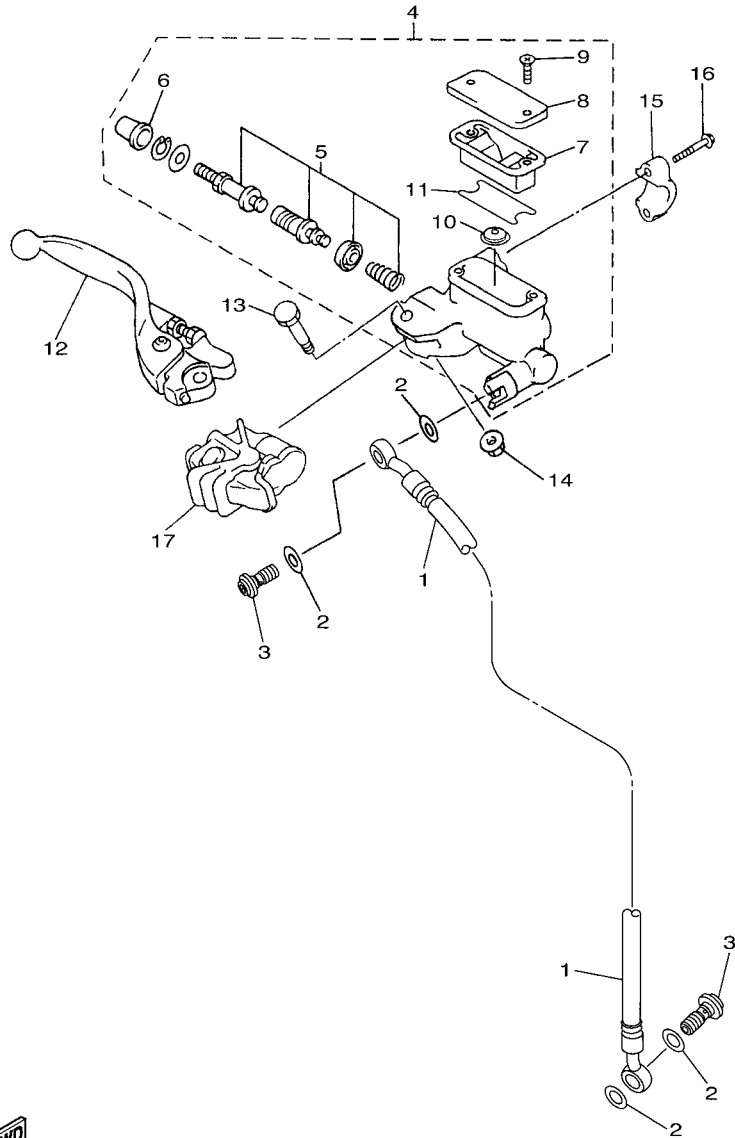

1DX3110-L340

FIG. 34 FRONT MASTER CYLINDER

REF. NO.	PART NO.	DESCRIPTION	IDXS				REMARKS
1	1DX-25872-00	HOSE, BRAKE 1	1				
2	90430-10005	GASKET	4				
3	90401-10172	BOLT, UNION	2				
4	5XE-W2587-10	MASTER CYLINDER SUB ASSY	1				
5	5NY-W0041-00	.CYLINDER KIT, MASTER	1				
6	5NY-25868-00	.BOOT, MASTER CYLINDER	1				
7	5XE-25854-00	.DIAPHRAGM, RESERVOIR	1				
8	5MV-25852-01	.CAP, RESERVOIR	1				
9	98706-04012	.SCREW, FLAT HEAD	2				
10	5CG-25715-00	.SEPARATOR ASSY	1				
11	5XE-25853-00	.FLOAT, RESERVOIR	1				
12	1C3-83922-51	LEVER 2	1				
13	5MV-2589F-00	BOLT, LEVER	1				
14	95701-06500	NUT, WITH WASHER	1				
15	5MV-25867-00	BRACKET, MASTER CYLINDER	1				
16	5MV-25833-00	BOLT, FITTING	2				
17	5NY-26372-00	COVER, HANDLE LEVER 1	1				

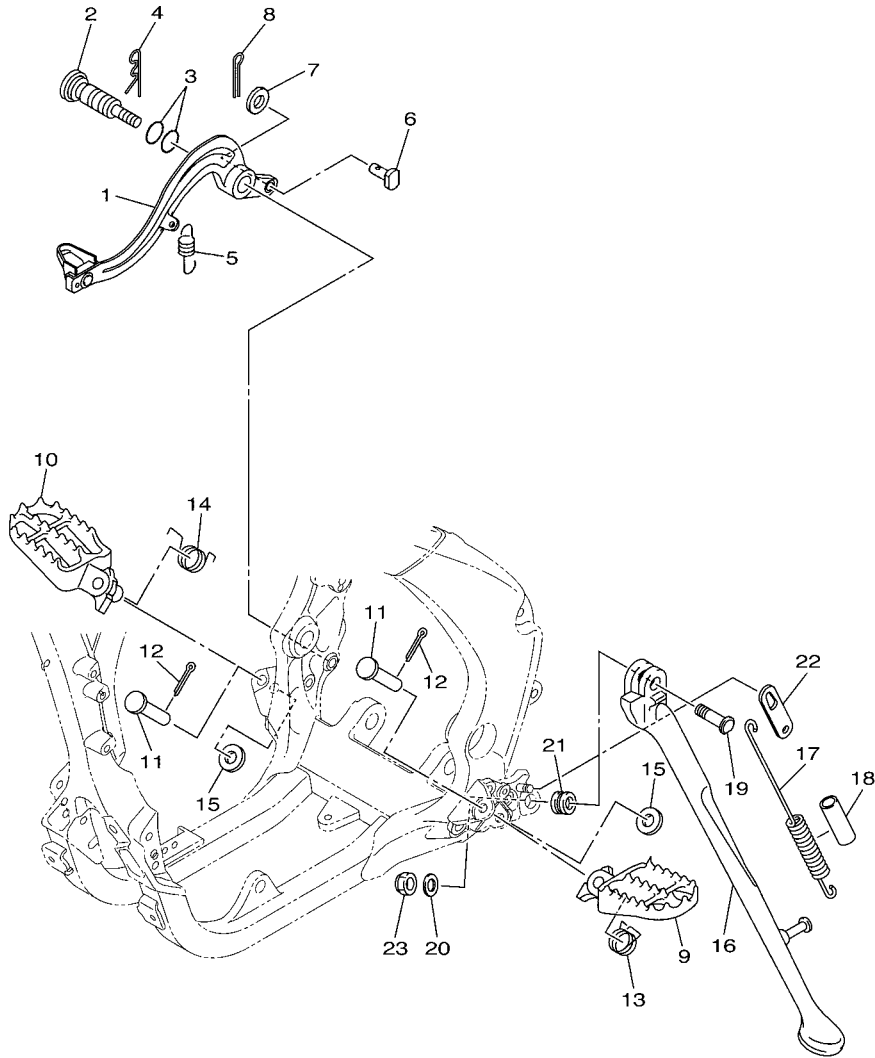

1DX3110-L350

FIG. 35 STAND & FOOTREST

REF. NO.	PART NO.	DESCRIPTION	1DX6				REMARKS
1	33D-27200-01	PEDAL, BRAKE	1				
2	17D-27217-00	BOLT	1				
3	93210-11073	O-RING	2				
4	90468-16001	CLIP	1				
5	90506-16007	SPRING, TENSION	1				
6	90240-08120	PIN, CLEVIS	1				
7	90201-08044	WASHER, PLATE	1				
8	91402-20012	PIN, COTTER	1				
9	17D-27411-00	FOOTREST 1	1				
10	17D-27421-00	FOOTREST 2	1				
11	90240-10005	PIN, CLEVIS	2				
12	91402-25015	PIN, COTTER	2				
13	90508-28015	SPRING, TORSION	1				
14	90508-28018	SPRING, TORSION	1				
15	90201-10032	WASHER, PLATE	2				
16	5UM-27311-E1	STAND, SIDE	1				
17	90506-30005	SPRING, TENSION	1				
18	90445-217G3	HOSE (L70)	1				
19	90109-10026	BOLT	1				
20	90201-10045	WASHER, PLATE	1				
21	90387-1003G	COLLAR	1				
22	5UM-27315-E0	LINK, SIDE STAND	1				
23	90185-10018	NUT, SELF-LOCKING	1				

5TJP100-H370

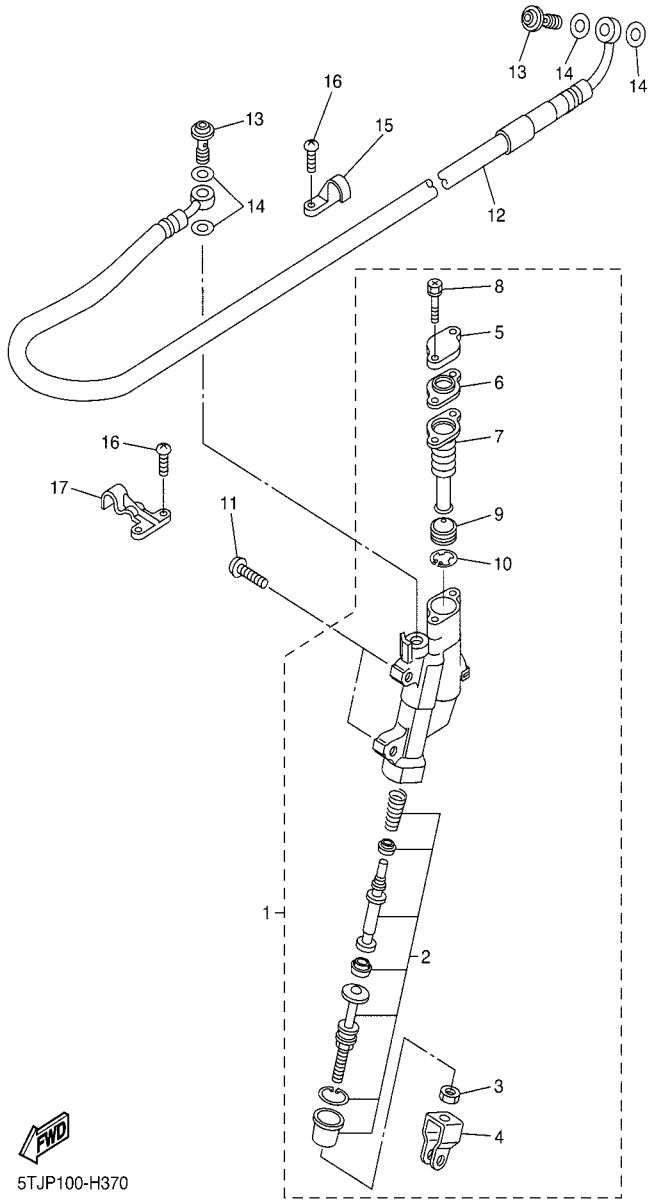
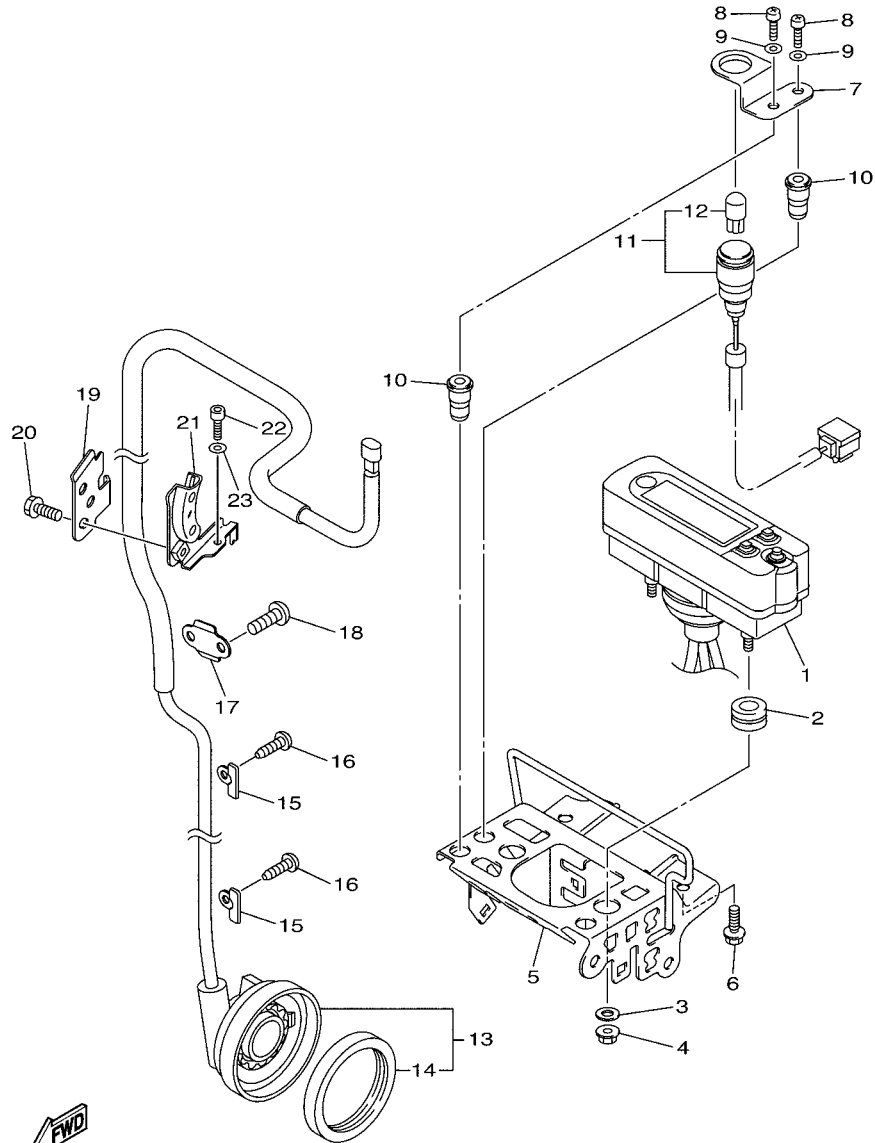

FIG. 36 REAR MASTER CYLINDER

REF. NO.	PART NO.	DESCRIPTION	IDX6				REMARKS
1	17D-2583V-00	RR. MASTER CYLINDER ASSY.	1				
2	5UN-W0042-50	.CYLINDER KIT, MASTER	1				
3	5UN-27218-00	.NUT	1				
4	5UN-27222-00	.JOINT	1				
5	5UN-25852-50	.CAP, RESERVOIR	1				
6	5UN-2585B-00	.PLATE, DIAPHRAGM	1				
7	5UN-25854-00	.DIAPHRAGM, RESERVOIR	1				
8	5UN-27217-00	.BOLT	2				
9	5CG-25715-00	.SEPARATOR ASSY	1				
10	5CG-2585G-00	.CIRCLIP	1				
11	90111-06116	BOLT,HEX. SOCKET BUTTON	2				
12	1DX-25873-00	HOSE, BRAKE 2	1				
13	90401-10172	BOLT, UNION	2				
14	90430-10005	GASKET	4				
15	1C3-25886-50	HOLDER, BRAKE HOSE	1				
16	98502-05010	SCREW, PAN HEAD	4				
17	1C3-25876-50	HOLDER, BRAKE HOSE 2	1				



1DX3110-L390

FIG. 39 METER

REF. NO.	PART NO.	DESCRIPTION	1DX6			REMARKS
1	1DX-83500-20	METER ASSY (MPH)	1			
2	90480-14012	GROMMET	2			
3	90201-05021	WASHER, PLATE	2			
4	95702-05500	NUT, FLANGE	2			
5	1DX-83519-00	BRACKET, METER	1			
6	90105-06064	BOLT, FLANGE	2			
7	1DX-83575-00	BRACKET, INDICATOR LIGHT 2	1			
8	98502-05016	SCREW, PAN HEAD	2			
9	92902-05600	WASHER, PLATE	2			
10	90179-05013	NUT	2			
11	1DX-83530-00	PILOT LIGHT ASSY	1			
12	5GH-83516-00	.BULB (12V-1.7W T6.5)	1			
13	5TJ-83755-C1	SENSOR, SPEED	1			
14	93105-47007	.OIL SEAL	1			
15	5TJ-8375F-C0	PLATE 2	2			
16	97702-40010	SCREW, TAPPING	2			
17	5TJ-8375E-C0	PLATE 1	1			
18	92012-05008	BOLT, BUTTON HEAD	2			
19	5UM-83595-E0	CLAMP	1			
20	90105-06105	BOLT, FLANGE	1			
21	5UM-23591-E0	BRACKET 1	1			
22	92012-06012	BOLT, BUTTON HEAD	1			
23	92902-06600	WASHER, PLATE	1			

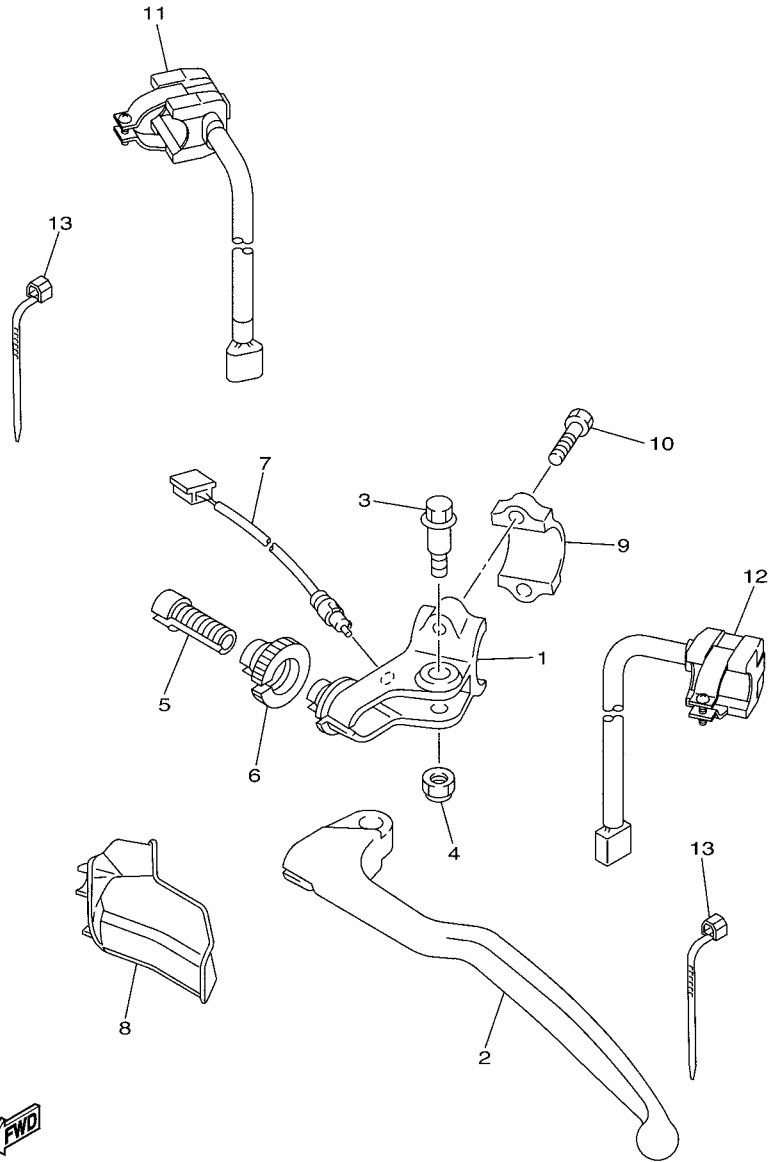

1DX3110-L420

FIG. 42 HANDLE SWITCH & LEVER

REF. NO.	PART NO.	DESCRIPTION	1DX6				REMARKS
1	5TJ-82911-80	HOLDER, LEVER 1	1				
2	5TJ-83912-81	LEVER 1	1				
3	90109-06034	BOLT	1				
4	5LP-84126-10	NUT, LENS FITTING	1				
5	5HD-26337-00	BOLT, ADJUSTING	1				
6	5HD-83951-00	BOLT, CABLE ADJUSTING	1				
7	5TJ-82917-02	SWITCH	1				
8	5TJ-26372-80	COVER, HANDLE LEVER 1	1				
9	5TG-82913-00	HOLDER, LEVER LOWER 1	1				
10	97002-05016	BOLT	2				
11	1DX-83976-00	SWITCH, HANDLE 1	1				
12	5UM-83976-E2	SWITCH, ENGINE STOP	1				
13	90464-13073	CLAMP	4				

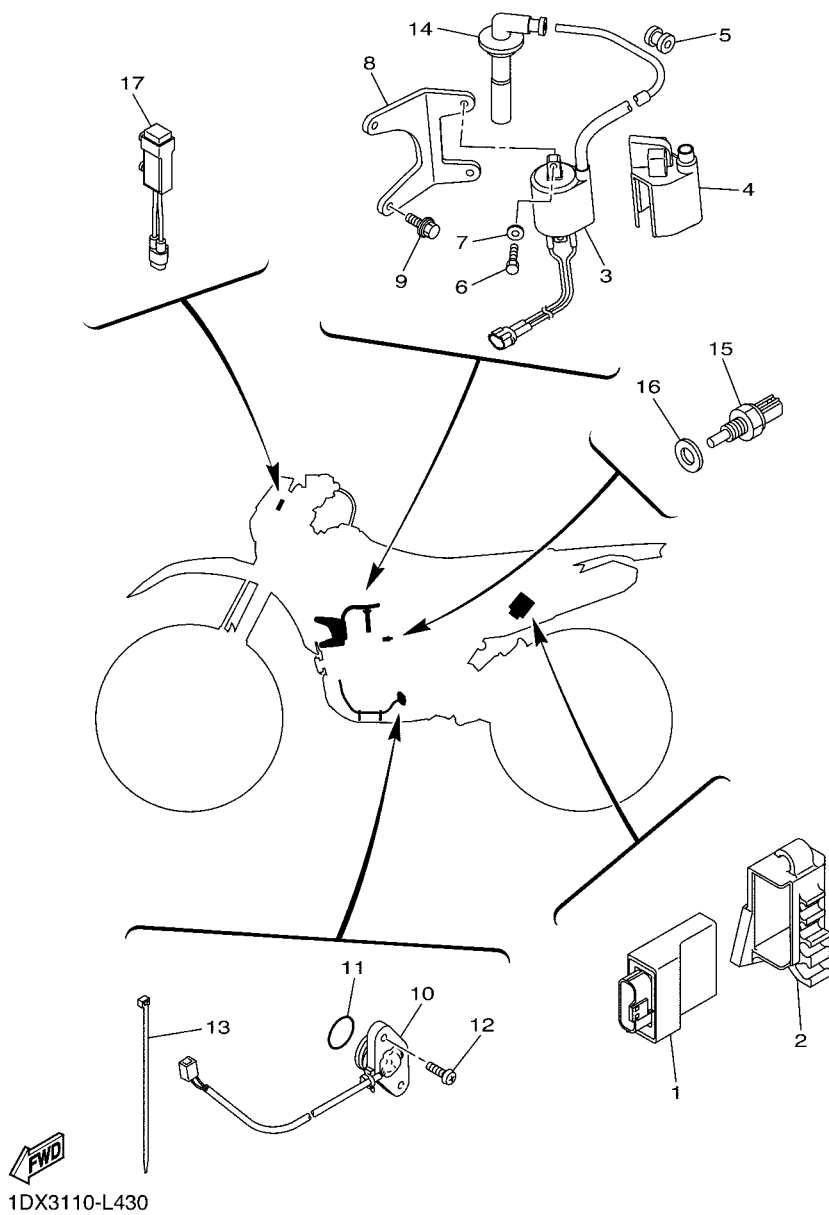
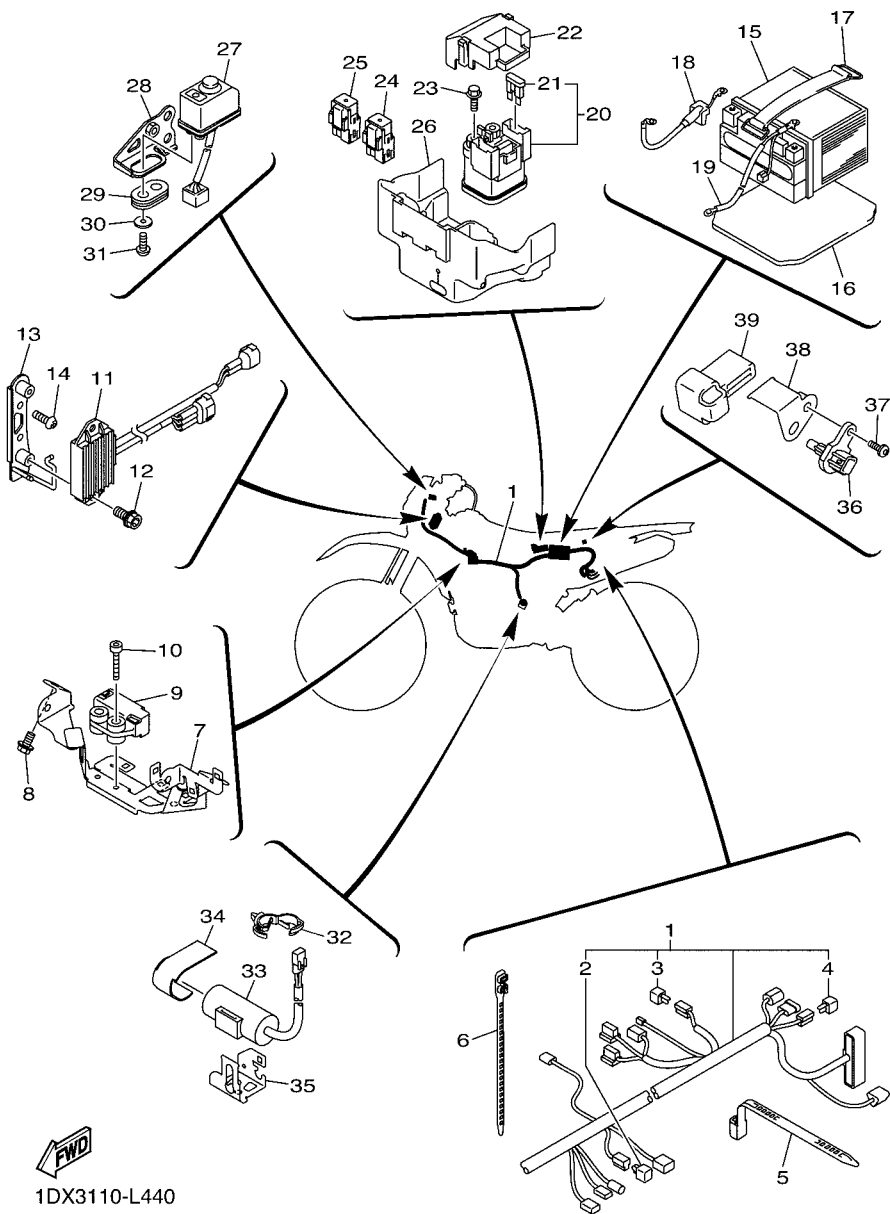

FIG. 43 ELECTRICAL 1

REF. NO.	PART NO.	DESCRIPTION	1DX6				REMARKS
1	1DX-8591A-70	ENGINE CONTROL UNIT ASSY	1				
2	1DX-85546-00	BAND	1				
3	1DX-82310-00	IGNITION COIL ASSY	1				
4	1DX-82314-00	COVER, IGNITION COIL	1				
5	90480-11015	GROMMET	2				
6	97002-05020	BOLT	2				
7	92902-05600	WASHER, PLATE	2				
8	1DX-82316-00	BRACKET, IGNITION COIL	1				
9	90119-06265	BOLT, WITH WASHER	2				
10	1DX-82540-00	NEUTRAL SWITCH ASSY	1				
11	93210-21001	O-RING	1				
12	90154-05022	SCREW, BINDING	2				
13	5Y9-12491-00	CLAMP 1	2				
14	18P-82370-00	PLUG CAP ASSY	1				
15	4P9-83591-00	THERMO UNIT	1				
16	90430-10004	GASKET	1				
17	1DX-82718-00	RESISTOR ASSY	1				

FIG. 44 ELECTRICAL 2

REF. NO.	PART NO.	DESCRIPTION	IDX#				REMARKS
1	1DX-82590-20	WIRE HARNESS ASSY	1				
2	5TJ-81980-00	.DIODE ASSY	1				
3	4WA-81980-00	.DIODE ASSY	1				
4	3WP-81980-00	.DIODE ASSY	1				
5	90464-15195	CLAMP	1				
6	90464-45001	CLAMP	1				
7	1DX-85548-00	HOLDER	1				
8	90105-06064	BOLT, FLANGE	2				
9	5PS-82576-01	SENSOR, LEAN ANGLE	1				
10	91312-04020	BOLT	2				
11	1DX-81960-00	RECTIFIER & REGULATOR ASSY	1				
12	90105-06110	BOLT, FLANGE	2				
13	1DX-87208-00	STAY, REGULATOR	1				
14	92012-06010	BOLT, BUTTON HEAD	2				
15	5TJ-82100-01	BATTERY ASSY (YTZ7S)	1				
16	5UM-82176-E0	DAMPNER	1				
17	8CY-82131-00	BAND, BATTERY	1				
18	1DX-82115-00	WIRE, PLUS LEAD	1				
19	1DX-82116-00	WIRE, MINUS LEAD	1				
20	1DX-81940-00	STARTER RELAY ASSY	1				
21	36Y-82151-00	.FUSE (15A-BL)	2				
22	5SL-82119-10	COVER, LEAD WIRE	1				
23	95022-06008	BOLT, FLANGE	2				
24	5D1-81950-00	RELAY ASSY	1				
25	5D1-81950-00	RELAY ASSY	1				
26	1DX-81952-00	HOLDER, RELAY	1				
27	1DX-82510-00	MAIN SWITCH ASSY	1				



1DX3110-L440

FIG. 45 ALTERNATE FOR CHASSIS

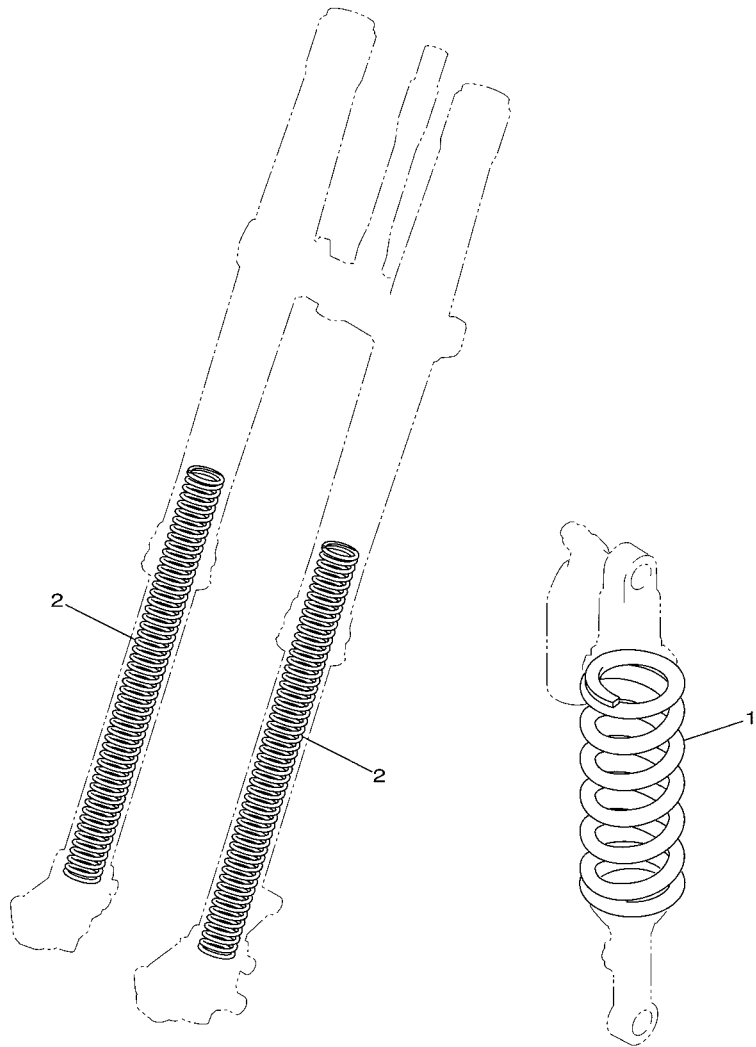

1DX3110-L450

REF. NO.	PART NO.	DESCRIPTION	1DX6				REMARKS
1	1DX-22212-10	SPRING (K=52N/MM)	1				AP
	1DX-22212-30	SPRING (K=56N/MM)	1				AP
2	1C3-23141-A1	SPRING, FRONT FORK(K=3.9N/MM)	2				AP
	1C3-23141-B1	SPRING, FRONT FORK(K=4.0N/MM)	2				AP
	1C3-23141-C1	SPRING, FRONT FORK(K=4.1N/MM)	2				AP
	1C3-23141-D1	SPRING, FRONT FORK(K=4.2N/MM)	2				AP
	1C3-23141-E1	SPRING, FRONT FORK(K=4.3N/MM)	2				AP
	1C3-23141-F1	SPRING, FRONT FORK(K=4.4N/MM)	2				AP
	1C3-23141-G1	SPRING, FRONT FORK(K=4.5N/MM)	2				AP
	1C3-23141-H1	SPRING, FRONT FORK(K=4.6N/MM)	2				AP
	1C3-23141-J1	SPRING, FRONT FORK(K=4.7N/MM)	2				AP

NUMERICAL INDEX

PART NO.	REF. NO.	PART NO.	REF. NO.	PART NO.	REF. NO.	PART NO.	REF. NO.	PART NO.	REF. NO.	PART NO.	REF. NO.
1DX-11101-09	1 - 1	3LD-12168-K1	3 - 13	2S2-13342-00	7 - 7	2S2-15155-10	12 - 2	5TJ-17241-20	17 - 23	5XE-21635-10	21 - 6
1DX-11126-00	9 - 36	3LD-12168-M1	3 - 13	5BE-13411-00	7 - 13	3Y1-15363-10	13 - 6	5TJ-17251-20	17 - 17	1DX-2163G-00	22 - 6
5TA-11133-10	1 - 2	3LD-12168-R1	3 - 13	2S2-13412-00	7 - 12	2S2-1536A-00	12 - 25	2S2-17402-00	17 - 13		22 - 16
5TA-11134-10	1 - 3	3LD-12168-U1	3 - 13	5D3-13440-01	8 - 1	5XC-15373-00	12 - 3	5TJ-17411-20	17 - 2	5TA-21642-00	21 - 14
1DX-11166-00	1 - 21	3LD-12168-W1	3 - 13	5BE-13447-30	8 - 2		13 - 21	2S2-17466-00	12 - 9	1DX-21710-00	22 - 1
1DX-11167-00	9 - 35	3LD-12168-Y1	3 - 13	33D-13577-00	10 - 5	4JT-15381-01	12 - 11	2S2-17471-00	17 - 34	1DX-21719-00	22 - 11
3P6-11167-00	1 - 20	3LD-12169-11	3 - 13	1DX-13597-00	9 - 1	5BE-15383-01	12 - 12	2S2-18101-10	19 - 1	1DX-21720-10	22 - 7
2S2-11181-00	1 - 14	3LD-12169-31	3 - 13	1DX-13750-20	10 - 1	2S2-15388-00	12 - 15	5XC-18110-00	19 - 7	1DX-2172A-00	22 - 25
2S2-11190-30	1 - 17	3LD-12169-50	3 - 13	3B4-13761-00	10 - 11	5TJ-15411-40	13 - 1	5MW-18122-01	19 - 2	1DX-2172A-10	22 - 35
2S2-11193-00	1 - 23	3LD-12169-70	3 - 13	33D-13907-00	27 - 27	5TA-15415-30	13 - 26	2S2-18140-10	18 - 6	1DX-2172S-00	22 - 12
5UM-1119E-00	1 - 19	3LD-12169-90	3 - 13	5PS-13938-00	10 - 9	1DX-15421-00	12 - 8	5TJ-18172-00	19 - 15	17D-21730-D0	22 - 17
2S2-11311-30	1 - 24	3LD-12169-E0	3 - 13	1DX-13971-00	27 - 40	1DX-15431-00	13 - 17	3XJ-18173-10	19 - 10	5UM-2173S-E0	22 - 13
2S2-11351-00	1 - 25	3LD-12169-G0	3 - 13	3TJ-14137-40	10 - 6	5TA-15441-01	12 - 29	3XJ-18178-00	19 - 11	17D-21740-D0	22 - 26
1DX-11400-00	2 - 1	3LD-12169-J0	3 - 13	5PS-14147-00	10 - 12	2S2-15451-00	13 - 8	3XJ-18182-00	19 - 12	17D-21749-00	22 - 19
1DX-11412-00	2 - 2	3LD-12169-L0	3 - 13	1DX-14171-00	10 - 2	5TA-15453-00	13 - 27	3XJ-18184-00	19 - 14		22 - 28
1DX-11422-00	2 - 3	3LD-12169-N0	3 - 13	1DX-14216-00	10 - 8	2S2-15462-10	13 - 22	2S2-18185-00	19 - 17	5BE-21749-00	22 - 3
1DX-11454-00	2 - 14	3LD-12169-T0	3 - 13	1DX-14271-00	9 - 33	5TJ-1549B-30	13 - 14	34P-18501-00	18 - 10		22 - 9
2S2-11455-00	2 - 9	5TJ-12170-00	4 - 1	1DX-14291-00	9 - 2	5TG-15515-01	15 - 6	1DX-18502-00	18 - 11		22 - 20
2S2-11464-00	2 - 16	5TJ-12180-40	4 - 2	1DX-14293-00	9 - 6	5TJ-15517-00	15 - 5	34P-18503-00	18 - 12		22 - 29
2S2-11531-00	2 - 11	5TA-12210-10	4 - 5	33D-14325-00	10 - 3	4GY-15521-00	15 - 4	5NL-18541-00	18 - 1	1DX-2174A-00	22 - 10
2S2-11536-00	2 - 8	4FM-12213-00	4 - 8	33D-14348-00	10 - 4	5TJ-15560-20	15 - 1	3D7-18542-00	18 - 3	17D-2174G-30	22 - 23
5JG-11603-00	2 - 22	5EL-12214-00	4 - 6	1DX-14401-00	9 - 9	5TJ-15590-00	15 - 7	2S2-18562-00	12 - 16	17D-2174H-30	22 - 32
1DX-11631-00	2 - 21	5EL-12228-00	4 - 7	1DX-1441A-00	9 - 26	2S2-15601-00	14 - 1	1DX-21101-00	20 - 1	1DX-2174S-00	22 - 36
33D-11633-00	2 - 23	5BE-12241-00	1 - 18	5UM-1441G-E0	9 - 16	1DX-15620-00	14 - 18	1DX-21161-00	20 - 41	5UM-2174T-E0	21 - 7
1DX-11651-00	2 - 6	2S2-12251-00	4 - 11	5UM-14437-E0	9 - 20	1DX-15621-00	14 - 19	1DX-21163-00	20 - 34	2TK-21757-00	9 - 28
5TG-11681-01	2 - 4	5TA-12252-00	4 - 12	5BF-1443E-00	9 - 22	5TA-15651-00	14 - 15	1DX-2116A-00	20 - 48	5TJ-21757-00	9 - 29
5TA-12111-00	3 - 1	5TJ-12299-00	4 - 13	5NY-14442-00	9 - 13	5GR-15664-00	14 - 8	1DX-2116E-00	20 - 49	5FK-2175C-00	22 - 24
5TA-12112-00	3 - 2	1DX-1240A-00	6 - 1	5UM-14451-E0	9 - 14	2NX-15668-00	14 - 12	1DX-21190-00	20 - 7		22 - 33
5TJ-12113-00	3 - 5	5TG-12422-00	5 - 7	1DX-14453-00	9 - 10	2S2-15671-00	14 - 4	17D-21244-10	20 - 33	4XV-2177L-01	9 - 18
5TJ-12114-00	3 - 6	5BE-12439-00	5 - 8	5NY-14455-20	9 - 12	214-15674-00	14 - 11	5UM-21268-E0	20 - 47	5UM-21860-E0	22 - 37
4GY-12117-00	3 - 8	1DX-1244H-00	6 - 4	5TJ-14458-00	9 - 17	2S2-16111-60	16 - 1	17D-21335-50	20 - 5	26H-21874-00	22 - 39
5BE-12117-00	3 - 7	1DX-1244J-00	22 - 41	5TJ-14459-01	9 - 11	5XD-16150-60	16 - 4	1C3-2135F-00	23 - 34	26H-21875-00	22 - 38
1AA-12118-00	3 - 9	5DJ-12451-00	5 - 2	5UM-14462-E0	9 - 24	5XD-16154-00	16 - 11	1C3-2139R-00	23 - 35	1C3-22110-90	23 - 1
1WG-12118-00	3 - 10	5GR-12458-00	5 - 1	5TJ-14475-00	9 - 15	5TA-16321-00	16 - 8	1DX-21417-00	20 - 36	5XC-22121-91	23 - 30
33M-12119-00	3 - 11	1DX-12461-00	6 - 2	33D-14486-00	10 - 10	1TA-16325-00	16 - 12	1DX-21425-00	20 - 24	1C3-22122-00	23 - 31
4SV-12119-00	3 - 12	5SL-12462-00	6 - 3	1DX-14562-00	10 - 7	4X7-16325-00	16 - 7	1DX-21426-00	20 - 25	2S2-22128-70	23 - 13
5TA-12121-00	3 - 3	2S2-12481-00	6 - 7	1DX-14611-20	11 - 1	5JG-16351-00	16 - 6	1DX-21428-00	20 - 39	1C3-22141-10	23 - 17
3GM-12126-00	3 - 4	2S2-12482-00	6 - 14	3VD-14613-01	11 - 5	5JG-16356-00	16 - 15	1DX-21447-00	20 - 2	2S2-22151-70	23 - 10
3FV-12153-09	3 - 14	5Y9-12491-00	43 - 13	5TJ-14623-00	11 - 10	2S2-16357-00	16 - 20	17D-21448-00	20 - 3	5UN-22176-00	24 - 14
3FV-12153-10	3 - 14	5BE-12564-00	5 - 12	2S2-14628-00	11 - 2	5TA-16371-10	16 - 5	1DX-2147A-00	20 - 43	30X-22178-00	20 - 10
3LD-12168-00	3 - 13	1DX-12576-00	6 - 10	1DX-14710-50	11 - 7	5TJ-16381-20	16 - 21	1DX-21485-00	20 - 46	3JD-22178-20	20 - 15
3LD-12168-20	3 - 13	1DX-12577-00	6 - 11	5XD-14714-00	11 - 14	5TJ-17121-20	17 - 9	17D-21511-50	21 - 1	5XC-2217A-90	23 - 20
3LD-12168-40	3 - 13	1DX-12578-00	6 - 12	1DX-14747-00	11 - 15	5TJ-17131-20	17 - 6	1DX-21515-00	20 - 26	5XC-2217F-90	23 - 26
3LD-12168-60	3 - 13	1DX-12579-00	6 - 13	5TJ-14780-00	11 - 8	5TJ-17141-20	17 - 7	1DX-21516-00	20 - 27	4V4-22184-00	20 - 11
3LD-12168-80	3 - 13	583-13113-00	13 - 32	1DX-14784-R0	11 - 9	5TJ-17151-20	17 - 3	4XL-2153A-10	26 - 53	5MV-22184-00	24 - 15
3LD-12168-A0	3 - 13	2S2-13300-10	7 - 1	5BE-14788-00	11 - 17	5TJ-17211-20	17 - 14		26 - 55	5UM-22199-E0	23 - 12
3LD-12168-F0	3 - 13	5TA-13320-00	7 - 2	5TJ-14799-00	11 - 12	5TJ-17221-20	17 - 25	5UM-21610-E0	21 - 5	1DX-22200-00	24 - 1
3LD-12168-H1	3 - 13	2S2-13341-00	7 - 9	2S2-15100-39	12 - 1	5TJ-17231-20	17 - 20	1DX-21615-00	20 - 28	1DX-22201-00	24 - 2

NUMERICAL INDEX

PART NO.	REF. NO.	PART NO.	REF. NO.	PART NO.	REF. NO.	PART NO.	REF. NO.	PART NO.	REF. NO.	PART NO.	REF. NO.
1DX-22212-10	45 - 1	17D-23145-00	26 - 32	33D-24135-00	27 - 41	5MV-25833-00	34 - 16	5UN-27217-00	36 - 8	1DX-82514-00	44 - 28
1DX-22212-20	24 - 8	5XC-23146-10	26 - 7	1DX-24144-00	27 - 10	17D-2583V-00	36 - 1	5UN-27218-00	36 - 3	1DX-8253E-00	44 - 34
1DX-22212-30	45 - 1		26 - 31	2D1-2414R-00	27 - 4	5DH-25849-00	30 - 15	5UN-27222-00	36 - 4	1DX-82540-00	43 - 10
3SP-22213-00	24 - 6	1AE-23147-00	26 - 19	4KB-24181-00	6 - 24	5MV-25852-01	34 - 8	5UM-27311-E1	35 - 16	5PS-82576-01	44 - 9
5XE-22214-00	24 - 9		26 - 43	17D-24181-50	27 - 38	5UN-25852-50	36 - 5	5UM-27315-E0	35 - 22	1DX-82590-20	44 - 1
5MV-22224-00	24 - 10	1C3-23147-L0	26 - 12	1DX-24182-00	27 - 39	5XE-25853-00	34 - 11	17D-27411-00	35 - 9	1DX-82718-00	43 - 17
4JX-22226-00	24 - 3		26 - 36	3JD-24186-00	27 - 14	5UN-25854-00	36 - 7	17D-27421-00	35 - 10	5TJ-82911-80	42 - 1
3SP-22234-00	24 - 5	17D-23153-00	26 - 3	1DX-24191-00	27 - 17	5XE-25854-00	34 - 7	17D-27491-50	32 - 21	5TG-82913-00	42 - 9
5NY-22241-00	24 - 21		26 - 27	33D-24192-00	27 - 30	5UN-2585B-00	36 - 6	5SL-2814F-00	20 - 52	5TJ-82917-02	42 - 7
5XE-22242-00	24 - 18	5XE-23153-L0	26 - 9	33D-2419F-00	27 - 15	5CG-2585G-00	36 - 10	1DX-2814H-00	20 - 55	1DX-83500-20	39 - 1
5MV-22253-00	24 - 16		26 - 33	3XJ-24380-00	27 - 8	5MV-25867-00	34 - 15	5ET-28166-10	20 - 51	5GH-83516-00	39 - 12
1C3-22253-50	24 - 11	2HH-23158-L0	26 - 23	1DX-24474-00	27 - 34	5NY-25868-00	34 - 6	5PG-2816R-00	21 - 17	1DX-83519-00	39 - 5
4AA-22259-40	24 - 7		26 - 47	33D-24486-00	27 - 28	1DX-25872-00	34 - 1	2C0-28227-00	27 - 2	1DX-83530-00	39 - 11
1DX-22355-00	23 - 3	1C3-2315H-10	26 - 54	33D-24491-00	27 - 29	1DX-25873-00	36 - 12	5RU-28238-00	22 - 21	1DX-83575-00	39 - 7
4EW-22474-00	24 - 13	5TJ-2315J-C0	26 - 52	5NY-24610-10	27 - 6	1C3-25876-50	36 - 17		22 - 30	4P9-83591-00	43 - 15
3JE-22475-00	24 - 12	1DX-2316A-00	26 - 14	1DX-2464E-00	27 - 42	1C3-25886-50	36 - 15	5UM-2831V-E0	25 - 18	5UM-83595-E0	39 - 19
5NY-22475-00	24 - 17		26 - 38	18P-2464V-00	20 - 54	5MV-2589F-00	34 - 13	3FV-28386-00	9 - 27	5TJ-83755-C1	39 - 13
5UN-22898-60	32 - 11	1DX-23170-00	26 - 11	18P-2467E-00	20 - 53	5UN-25913-00	32 - 18	1DX-81410-00	37 - 1	5TJ-8375E-C0	39 - 17
1C3-22969-90	23 - 11		26 - 35	1DX-2470F-00	28 - 2	5UN-25914-00	32 - 16	1DX-81450-00	37 - 2	5TJ-8375F-C0	39 - 15
1DX-23102-00	26 - 1	5XE-23171-L0	26 - 5	1DX-24710-00	28 - 1	5DH-25914-50	32 - 14	5TJ-81528-00	37 - 3	5TJ-83912-81	42 - 2
1DX-23103-00	26 - 25		26 - 29	1DX-24724-00	27 - 5	3SP-25914-51	30 - 12	1DX-81627-00	44 - 35	1C3-83922-51	34 - 12
1DX-23110-00	26 - 28	5DH-23183-00	24 - 4	5NY-25104-00	29 - 6	5DH-25916-00	30 - 10	5TJ-81801-00	38 - 2	5HD-83951-00	42 - 6
5XC-23111-00	26 - 22	1C3-23188-L0	26 - 15	5TJ-2510C-80	29 - 12		32 - 13	5TJ-81828-01	38 - 7	1DX-83976-00	42 - 11
	26 - 46		26 - 39	5NG-25111-50	29 - 1	3JD-25917-00	30 - 13	1DX-8183G-00	38 - 6	5UM-83976-E2	42 - 12
5UM-23113-E0	25 - 9	1C3-23188-N0	26 - 16	5NY-25117-00	29 - 3		32 - 15	50W-81846-M1	38 - 4	5LP-84126-10	42 - 4
276-23114-00	26 - 24		26 - 40	1C3-25181-10	29 - 11	5DH-25919-00	30 - 6	5TJ-81890-30	38 - 1	1DX-84300-00	40 - 1
	26 - 48	1C3-23188-P0	26 - 17	5GS-25304-00	31 - 9	5DH-25919-50	32 - 6	1DX-81940-00	44 - 20	1DX-84314-00	40 - 2
1DX-23120-00	26 - 4		26 - 41	1DX-2530S-00	31 - 20	8CR-25924-00	32 - 12	5D1-81950-00	44 - 24	1DX-84330-00	40 - 5
5XE-23125-L0	26 - 6	1C3-23188-R0	26 - 18	5ET-25311-00	31 - 1	3SP-25926-51	30 - 11		44 - 25	1DX-84347-00	40 - 3
	26 - 30		26 - 42	5ET-25317-00	31 - 2	5DH-25933-00	30 - 9	1DX-81952-00	44 - 26	32D-84553-00	22 - 22
17D-23136-00	26 - 2	1C3-23190-L0	26 - 20	4XM-25364-00	31 - 14	1UY-25937-51	30 - 14	1DX-81960-00	44 - 11		22 - 31
	26 - 26		26 - 44	1C3-25381-90	31 - 25		32 - 17	1DX-81965-10	44 - 33	1DX-84710-00	41 - 1
1DX-23141-50	26 - 21	5TJ-2331E-80	25 - 19	1C3-25388-H0	31 - 21	5XC-26111-L2	33 - 1	3WP-81980-00	44 - 4	5UM-84716-E0	41 - 4
	26 - 45	1DX-23340-00	26 - 49	1C3-25389-H0	31 - 22	5XC-26124-90	33 - 11	4WA-81980-00	44 - 3	5UM-84736-E0	41 - 2
1C3-23141-A1	45 - 2	3SP-23356-L0	26 - 56	3JE-25394-00	31 - 13	5XC-26143-L0	33 - 12	5TJ-81980-00	44 - 2	5UM-84737-E0	41 - 3
1C3-23141-B1	45 - 2	5TJ-23389-80	25 - 2	5SF-25394-00	29 - 10	5TJ-26240-C0	33 - 3	5TJ-82100-01	44 - 15	1DX-85542-00	44 - 38
1C3-23141-C1	45 - 2	17D-23416-50	25 - 6	5GS-25448-50	31 - 15	4GY-26241-00	33 - 2	1DX-82115-00	44 - 18	1DX-85546-00	43 - 2
1C3-23141-D1	45 - 2	1DX-23435-00	25 - 10	5TJ-25450-80	31 - 15	5BE-26281-01	33 - 4	1DX-82116-00	44 - 19	1DX-85548-00	44 - 7
1C3-23141-E1	45 - 2	18P-23441-00	25 - 13	5TJ-25452-80	31 - 15	5BE-26282-00	33 - 5	5SL-82119-10	44 - 22	1DX-85752-00	27 - 33
1C3-23141-F1	45 - 2	17D-23442-10	25 - 14	5CG-25715-00	34 - 10	5SF-26287-11	33 - 7	8CY-82131-00	44 - 17	1DX-85753-00	27 - 35
1C3-23141-G1	45 - 2	5XC-23466-L0	26 - 57		36 - 9	1DX-26302-00	33 - 8	36Y-82151-00	44 - 21	1DX-85885-00	10 - 14
1C3-23141-H1	45 - 2	5XC-23467-L0	26 - 58	17D-25718-50	32 - 19	1DX-26335-00	33 - 9	5UM-82176-E0	44 - 16	5YU-85886-00	44 - 36
1C3-23141-J1	45 - 2	5TJ-23525-C0	26 - 51	1C3-2580T-00	30 - 3	5HD-26337-00	42 - 5	1DX-82310-00	43 - 3	1DX-8591A-70	43 - 1
17D-23142-00	26 - 13	5UM-23591-E0	39 - 21	1C3-2580W-72	32 - 3	1C3-26342-50	33 - 10	1DX-82314-00	43 - 4	1DX-87208-00	44 - 13
	26 - 37	1DX-24100-10	27 - 1	2S2-2581T-70	30 - 1	5NY-26372-00	34 - 17	1DX-82316-00	43 - 8	1DX-87A7M1-00	44 - 39
5XE-23144-L0	26 - 10	3CS-2411B-20	21 - 16	5UN-25827-60	32 - 10	5TJ-26372-80	42 - 8	18P-82370-00	43 - 14	5NY-W0041-00	34 - 5
	26 - 34	17D-2412F-00	27 - 25	5UN-25828-60	32 - 9	33D-27200-01	35 - 1	2C0-82380-00	10 - 15	5UN-W0042-50	36 - 2
17D-23145-00	26 - 8	4EW-2412F-00	27 - 23	2S2-2582W-70	32 - 1	17D-27217-00	35 - 2	1DX-82510-00	44 - 27	5MV-W0045-01	30 - 8

NUMERICAL INDEX

PART NO.	REF. NO.	PART NO.	REF. NO.	PART NO.	REF. NO.	PART NO.	REF. NO.	PART NO.	REF. NO.	PART NO.	REF. NO.
1C3-W0046-B0	32 - 8	90105-08142	20 - 40	90179-12657	37 - 6	90201-253K0	17 - 4	90387-28012	17 - 26	90480-17008	27 - 11
3JD-W0047-00	30 - 5	90105-08154	25 - 17	90179-16011	29 - 13		17 - 21	90401-10172	34 - 3	90501-043E0	13 - 34
5UN-W0047-50	32 - 5	90105-08224	20 - 8	90179-20001	17 - 33	90201-286K9	25 - 8		36 - 13	90501-052G5	19 - 13
1UY-W0048-50	30 - 7	90105-08226	20 - 23	90179-20009	16 - 3	90202-05193	27 - 36	90413-14001	9 - 37	90501-06022	18 - 4
	32 - 7	90105-08229	20 - 38	90179-24004	25 - 12	90208-20008	16 - 13	90430-06014	1 - 9	90501-147A5	14 - 20
5UN-W0057-00	30 - 4	90105-08307	11 - 18	90179-28015	25 - 7	90208-25045	16 - 2		4 - 10	90501-160A2	14 - 5
5UN-W0057-50	32 - 4	90105-10163	1 - 15	90185-08008	31 - 17	90209-16011	23 - 24		5 - 10	90501-237L0	16 - 9
5XE-W2587-10	34 - 4	90105-10214	20 - 21	90185-08009	20 - 19	90209-21332	17 - 10		12 - 28	90506-16007	35 - 5
90101-06041	19 - 16	90105-10408	20 - 31	90185-10012	24 - 22		17 - 19	90430-08119	12 - 24	90506-30005	35 - 17
90101-06044	14 - 13	90109-06034	42 - 3	90185-10018	35 - 23	90209-26348	17 - 24	90430-09002	10 - 13	90508-26021	18 - 7
90101-08006	31 - 23	90109-06198	18 - 8	90185-14010	23 - 33	90215-10009	2 - 19	90430-10004	43 - 16	90508-28015	35 - 13
90105-05016	25 - 20	90109-06245	9 - 34	90185-16002	23 - 18	90215-14287	2 - 13	90430-10005	34 - 2	90508-28018	35 - 14
90105-06027	1 - 4	90109-08078	31 - 16	90185-20002	31 - 26	90215-21003	17 - 32		36 - 14	90508-29021	19 - 4
90105-06064	22 - 34	90109-10026	35 - 19	90201-04030	44 - 30	90240-08007	27 - 20	90445-09005	27 - 9	90508-305B0	14 - 9
	39 - 6	90110-05041	11 - 11	90201-05017	11 - 3	90240-08120	35 - 6	90445-09027	27 - 7	90520-02008	20 - 45
	40 - 4	90110-05058	27 - 32	90201-05021	39 - 3	90240-10005	35 - 11	90445-14009	7 - 16	90520-10018	27 - 3
	40 - 8	90110-05066	9 - 7	90201-06013	18 - 9	90249-05004	9 - 31	90445-217G3	35 - 18	91312-04020	44 - 10
	44 - 8	90110-06168	15 - 8	90201-06032	21 - 10	90249-05005	9 - 30	90450-17001	7 - 17	91312-06012	6 - 8
90105-06066	27 - 18	90110-06228	8 - 5	90201-06108	21 - 4	90267-32146	20 - 50	90450-22001	6 - 19	91312-06020	8 - 7
90105-06081	12 - 17	90110-06248	37 - 5	90201-06571	6 - 23	90280-03006	2 - 20	90450-25001	6 - 18		9 - 3
	17 - 35	90110-08087	14 - 24		21 - 12	90282-05034	2 - 17	90450-28001	6 - 17	91312-06030	7 - 6
90105-06100	21 - 9	90111-06116	36 - 11	90201-08043	20 - 20	90338-07043	9 - 19	90450-58006	9 - 4		12 - 22
90105-06103	22 - 4	90116-08022	1 - 11	90201-08044	35 - 7	90340-12007	1 - 5		9 - 8	91312-06050	12 - 5
	22 - 14	90119-06146	20 - 44	90201-08045	20 - 12	90340-14011	13 - 4	90464-08002	6 - 6	91312-06060	12 - 6
90105-06104	23 - 14		22 - 40	90201-08047	14 - 25	90340-27006	13 - 2	90464-11M18	41 - 7	91312-06065	8 - 6
90105-06105	23 - 16	90119-06265	43 - 9	90201-08048	31 - 18	90387-06009	21 - 13	90464-13073	6 - 25	91312-06080	12 - 7
	39 - 20	90119-08095	22 - 5	90201-08061	11 - 20		22 - 2		22 - 43	91402-20012	35 - 8
90105-06106	21 - 11		22 - 15	90201-08512	5 - 3		22 - 8		41 - 6	91402-25015	35 - 12
90105-06107	25 - 3	90149-05024	37 - 4	90201-087F0	27 - 22		22 - 18		42 - 13	91808-16023	1 - 6
	27 - 12	90149-06068	7 - 8	90201-10025	1 - 16		22 - 27	90464-13249	44 - 32		1 - 7
	27 - 16	90149-06074	12 - 14	90201-10032	35 - 15	90387-06104	25 - 4	90464-15195	44 - 5	91812-16001	13 - 23
	32 - 22	90149-06108	27 - 37	90201-10033	20 - 30	90387-06170	40 - 6	90464-16001	6 - 5	92012-05008	11 - 13
90105-06108	32 - 2	90149-06158	2 - 15	90201-10045	35 - 20	90387-06259	21 - 2	90464-45001	44 - 6		20 - 6
90105-06110	32 - 20	90149-10031	20 - 4	90201-105A8	15 - 2	90387-06272	6 - 21	90467-090A2	6 - 26		39 - 18
	44 - 12	90151-04003	23 - 2	90201-12020	37 - 7	90387-08041	20 - 13		22 - 42	92012-06010	20 - 35
90105-06111	27 - 13	90151-06045	14 - 22	90201-12166	7 - 11	90387-08081	11 - 16	90467-160A4	1 - 22		44 - 14
	32 - 23	90151-06051	30 - 2	90201-125L6	16 - 17	90387-08096	20 - 9		9 - 39	92012-06012	39 - 22
90105-06127	19 - 8	90151-06071	12 - 13	90201-127E1	19 - 5	90387-086N4	20 - 17	90467-17089	9 - 23	92902-05600	39 - 9
	21 - 3	90154-05012	27 - 31	90201-14020	23 - 32	90387-1003G	35 - 21		9 - 38		43 - 7
	21 - 8	90154-05022	43 - 12	90201-15701	13 - 19	90387-124F4	19 - 3	90468-16001	27 - 21	92902-06600	39 - 23
90105-06128	20 - 42	90159-06092	16 - 10	90201-16018	23 - 19	90387-14009	23 - 29		35 - 4	92902-08200	20 - 37
90105-06189	12 - 10	90170-10405	2 - 18	90201-162H4	14 - 10	90387-16025	23 - 23	90480-01026	44 - 29	92902-10200	24 - 20
90105-08133	20 - 18	90170-14171	2 - 12	90201-167P7	14 - 6	90387-18004	23 - 9	90480-08608	31 - 19		25 - 15
90105-08134	25 - 11	90170-20255	16 - 14	90201-20020	31 - 27	90387-18007	12 - 20	90480-11015	43 - 5	93101-14164	13 - 18
	26 - 50	90179-05013	39 - 10	90201-203E7	17 - 16	90387-18012	23 - 8	90480-12020	40 - 7	93102-12106	5 - 5
90105-08137	11 - 19	90179-08019	31 - 24	90201-20685	14 - 2	90387-20028	17 - 15	90480-12025	27 - 19	93102-12224	16 - 23
	30 - 16	90179-10658	20 - 22		14 - 16	90387-21005	17 - 8	90480-14012	39 - 2		19 - 9
90105-08142	11 - 6		20 - 32	90201-21014	23 - 25	90387-2513F	17 - 29	90480-15012	6 - 20	93102-20108	14 - 14

NUMERICAL INDEX

PART NO.	REF. NO.	PART NO.	REF. NO.	PART NO.	REF. NO.	PART NO.	REF. NO.	PART NO.	REF. NO.	PART NO.	REF. NO.
93102-26468	29 - 4	93332-00081	25 - 1	95022-06040	13 - 11						
93102-32480	17 - 28	93340-21505	16 - 16		13 - 24						
93105-47007	39 - 14	93342-22217	23 - 5		13 - 30						
93106-22002	23 - 6	93410-20038	14 - 3	95022-06080	13 - 31						
93106-30001	31 - 5	93440-10085	16 - 18	95022-08040	20 - 14						
93106-30045	31 - 6	93440-10153	7 - 4	95602-10200	24 - 19						
93109-11073	5 - 4	93440-25084	17 - 5		25 - 16						
93109-22019	23 - 28		17 - 18	95701-06500	34 - 14						
93109-25001	23 - 22	93440-28062	17 - 22	95702-05500	39 - 4						
93109-28043	23 - 7	93440-41178	4 - 3	95702-06500	23 - 15						
93210-07135	8 - 4	93450-19052	2 - 24		26 - 59						
93210-08003	13 - 10	93503-08007	13 - 33	95702-08500	1 - 12						
93210-09165	12 - 26	93507-32009	14 - 21	95812-10025	20 - 29						
93210-10197	12 - 19	93511-32027	16 - 19	95822-08016	12 - 23						
93210-11073	35 - 3	93603-16219	7 - 3	97002-05016	42 - 10						
93210-14369	13 - 5	93604-10011	5 - 9	97002-05020	43 - 6						
93210-16500	6 - 9	93608-33002	19 - 6	97702-40010	39 - 16						
	6 - 16	93612-16254	1 - 26		41 - 8						
93210-17570	14 - 23	9383E-13233	17 - 31	97702-50016	41 - 5						
93210-19123	13 - 7	94108-21028	29 - 7	97702-50516	9 - 21						
93210-19758	5 - 13	94112-18034	31 - 10		9 - 25						
93210-21001	43 - 11	94212-18188	31 - 11	97702-60016	21 - 15						
93210-22164	17 - 30	94227-21101	29 - 8	98502-04008	44 - 31						
93210-25711	38 - 5	94309-18146	31 - 12	98502-05010	36 - 16						
93210-27370	13 - 3	94309-21161	29 - 9	98502-05014	44 - 37						
93210-44678	38 - 3	94416-21018	29 - 5	98502-05016	39 - 8						
93210-47675	8 - 3	94421-18008	31 - 8	98507-05020	33 - 6						
93210-58346	13 - 15	94591-57118	4 - 4	98702-06020	27 - 26						
93300-60839	20 - 16	94682-39021	31 - 29	98706-04012	34 - 9						
93304-20310	2 - 10	94701-00411	1 - 13	98707-06025	27 - 24						
93306-00105	5 - 6	95022-06008	44 - 23	98980-06008	11 - 4						
93306-00426	17 - 12	95022-06010	1 - 8	99002-04600	9 - 32						
93306-00431	17 - 11		9 - 5	99009-12400	7 - 10						
93306-07202	31 - 4	95022-06012	6 - 15	99009-16400	14 - 7						
93306-20532	17 - 1		12 - 27	99009-20400	14 - 17						
93306-205A5	17 - 27	95022-06016	12 - 30	99009-20500	16 - 24						
93306-27212	31 - 3		13 - 16	99009-22500	13 - 20						
93306-30633	2 - 7	95022-06020	13 - 13	99009-45500	31 - 7						
93306-80502	18 - 5	95022-06025	4 - 9	99530-08012	7 - 5						
93306-90409	29 - 2		38 - 8	99530-08016	13 - 9						
93306-90509	18 - 2	95022-06030	5 - 11		13 - 28						
93310-212R6	15 - 3		7 - 14	99530-10114	7 - 15						
93310-63458	2 - 5		13 - 12		12 - 18						
93315-32166	23 - 21		13 - 25	99530-14016	12 - 4						
93315-32269	23 - 27		13 - 29		12 - 21						
93317-11287	16 - 22	95022-06035	1 - 10	9Y582-39113	31 - 28						
93317-22262	23 - 4		1 - 27								
93332-00068	25 - 5		6 - 22								