

YAMAHA

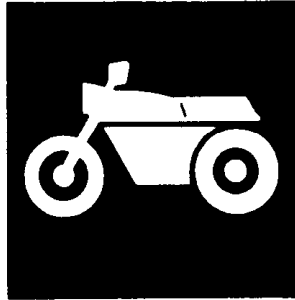

**PARTS
CATALOGUE**

- YZ250L** (5CU1) U.S.A., CANADA, S.AFRICA
YZ250'99 (5CU2) EUROPE
YZ250 (5CU3) JAPAN
YZ250L (5CU4) OCEANIA
-

YAMAHA
GENUINE
Parts & Accessories

195CU-100E2



A3

FOREWORD

This Parts Catalogue is related to the parts for the model(s) in the below frame. When you are ordering replacement parts, please refer to this Parts Catalogue and quote both part numbers and part names correctly.

YZ250L(5CU1/5CU4), YZ250'99(5CU2), YZ250(5CU3)

1. Modifications or additions which have been made after issue of the Parts Catalogue will be announced in the Yamaha Parts News. It is advisable that you make necessary corrections to the Parts Catalogue according to the Yamaha Parts News.

2. Abbreviations
The Following abbreviations are used in this Parts Catalogue.

"UR" Use specified parts number.
 "UN" Use as many as needed.
 "AP" Alternate Parts
 "LM" Local Made (Parts need to be ordered locally)
 "F#" Frame No. (Applicable machine No.)

3. Parts, which are to be supplied in an assembly, are listed with a dot(.) in front of the part name as shown below.

EXAMPLE
 CARBURETOR ASSY
 .JET, PILOT
 .NOZZLE, MAIN

4. Number of component for assembly
The numeral appearing to the right of each component part indicates the quantity of parts for each assembly unit.

PART NO.	DESCRIPTION	Q'TY	REMARKS
2F5-83310-60	FRONT FLASHER LIGHT ASSY	2	
115-83311-60	.BULB (6V-18W)	1	
1M1-83309-60	.REFLECTOR	1	

5. Applicable colors of graphics are represented in the "REMARKS" as shown below.

PART NO.	DESCRIPTION	Q'TY	REMARKS
2N4-24110-00-X5	.FUEL TANK COMP.	2	MXR
3J1-24240-10	.GRAPHIC, FUEL TANK	1	for MXR

6. Applicable Serial No.

① Engine Serial No.

② Frame Serial No.

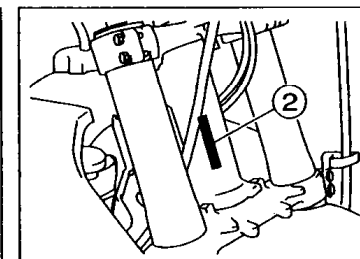
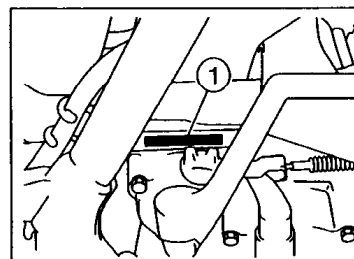

7. Note that the illustrations for reference in funding parts numbers, not to be used for assembling. When assembling, please use the applicable service manual.
8. The asterisk (*) before a reference number indicates modification items after the first edition.

MODEL LABEL

(1) A label called "Model Label" is affixed in the location as indicated in (3) below.
When using this parts catalogue, please be sure to cross-refer the "model code - production code No." in the catalogue to the "model code - production code No." indicated on the Model Label affixed onto the product concerned.

(2) "Model Label" Indication

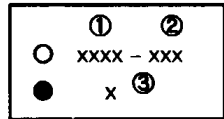

① Model Type Code
② Production Code No.
③ Colouring Type

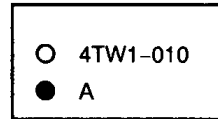

(3) Model Label Affixing Location

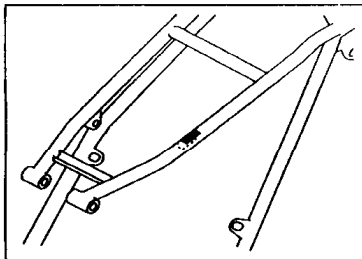

(4) Model Code - Production Code Number of Model Listed in This Parts Catalog

Model Code	Production Code No.	Country (destination)	Model Code	Production Code No.	Country (destination)
5CU1	010	U.S.A.			
	020	CANADA			
	030	S. AFRICA			
5CU2	010	FRANCE			
	020	GERMANY			
	030	SPAIN			
	040	ENGLAND			
	050	ITALY			
5CU3	010	JAPAN			
5CU4	010	AUSTRALIA			
	020	NEW ZEALAND			

(5) Colouring Information

Model Code	Colouring type code	Colour code	Colour Name	Abbreviation
5CU1	A	0583	DEEP PURPLISH BLOUE SOLID E	DPBSE
5CU2				
5CU3				
5CU4				

CONTENTS

ENGINE

CYLINDER HEAD	B2
GOVERNOR	B4
CRANKSHAFT. PISTON	B5
WATER PUMP	B6
RADIATOR. HOSE	B7
INTAKE	B8
CARBURETOR	B9
EXHAUST	B12
CRANKCASE	B13
CRANKCASE COVER 1	B14
STARTER	B15
CLUTCH	C2
TRANSMISSION	C4
SHIFT CAM. FORK	C6
SHIFT SHAFT	C7

CHASSIS

FRAME	C8
FENDER	C9
SIDE COVER	C10
REAR ARM	C11
REAR SUSPENSION	C13
STEERING	C15
FRONT FORK	D2
FUEL TANK	D5
SEAT	D6
FRONT WHEEL	D7
FRONT BRAKE CALIPER	D8
REAR WHEEL	D9
REAR BRAKE CALIPER	D11

STEERING HANDLE. CABLE	D12
FRONT MASTER CYLINDER	D13
STAND. FOOTREST	D14
REAR MASTER CYLINDER	D15
GENERATOR	E2
HANDLE SWITCH. LEVER	E3
ELECTRICAL 1	E4
ALTERNATE (CHASSIS)	E5
OPTIONAL PARTS 1	E6

INDEX

NUMERICAL INDEX	M1
-----------------------	----

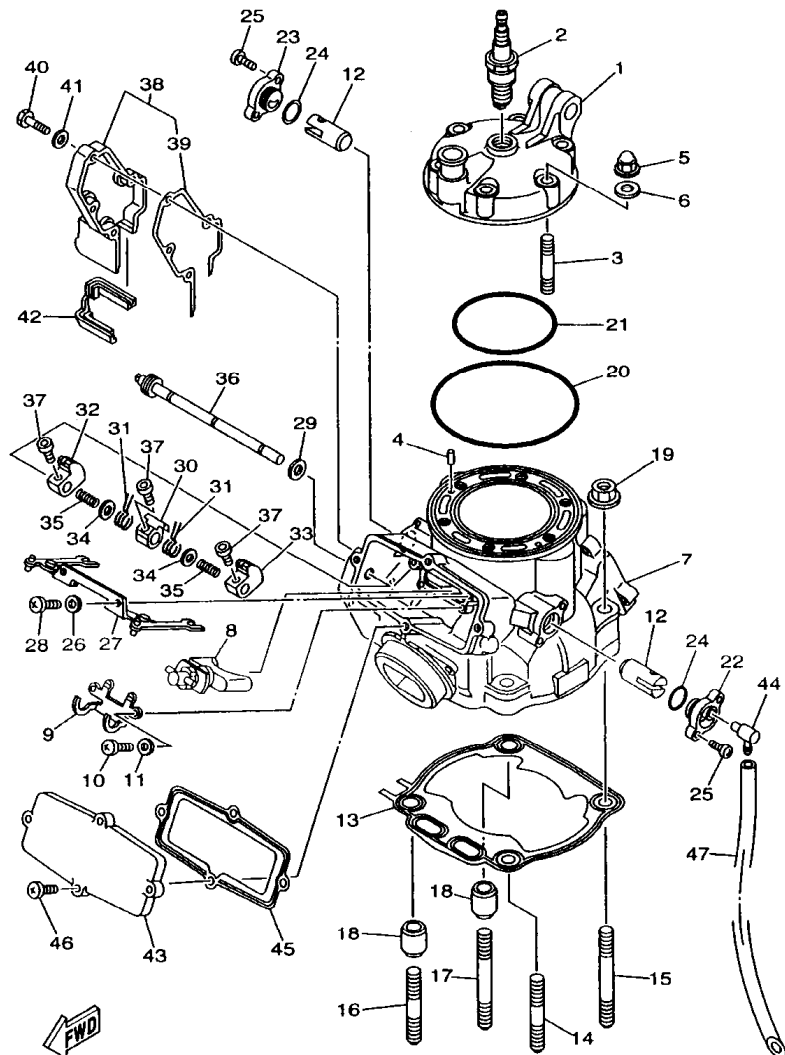

5CU1100-9010

FIG. 1 CYLINDER HEAD

REF. NO.	PART NO.	DESCRIPTION	5CU1	5CU2	5CU3	5CU4	REMARKS
1	5CU-11111-00	HEAD, CYLINDER 1	1	1	1	1	
2	94702-00326	PLUG, SPARK (NGK BR8EG)	1	1		1	
	94709-00326	PLUG, SPARK (NGK BR8EG)			1		
3	90116-08394	BOLT, STUD	6	6	6	6	
4	93604-08071	PIN, DOWEL	2	2	2	2	
5	90176-08026	NUT, CROWN	6	6	6	6	
6	90201-08087	WASHER, PLATE	6	6	6	6	
7	5CU-11311-00	CYLINDER 1	1	1	1	1	
8	5CU-1131D-00	VALVE ASSY	1	1	1	1	
9	5CU-1131U-00	HOLDER 3	1	1	1	1	
10	98907-05012	SCREW, BIND	2	2	2	2	
11	90201-057H5	WASHER, PLATE	2	2	2	2	
12	5CU-1132A-00	VALVE 2	2	2	2	2	
13	5CU-11351-00	GASKET, CYLINDER	1	1	1	1	
14	90116-10314	BOLT, STUD	1	1	1	1	
15	95617-10660	BOLT, STUD	1	1	1	1	
16	90116-10314	BOLT, STUD	1	1	1	1	
17	95617-10660	BOLT, STUD	1	1	1	1	
18	99530-14016	PIN, DOWEL	2	2	2	2	
19	95707-10500	NUT, FLANGE	4	4	4	4	
20	93210-74316	O-RING	1	1	1	1	
21	93211-02703	O-RING	1	1	1	1	
22	5CU-1131E-00	HOLDER 1	1	1	1	1	
23	5CU-1131P-00	HOLDER 4	1	1	1	1	
24	93210-15639	O-RING	2	2	2	2	
25	98507-05012	SCREW, PAN HEAD	4	4	4	4	
26	90201-057H5	WASHER, PLATE	2	2	2	2	

FIG. 1 CYLINDER HEAD

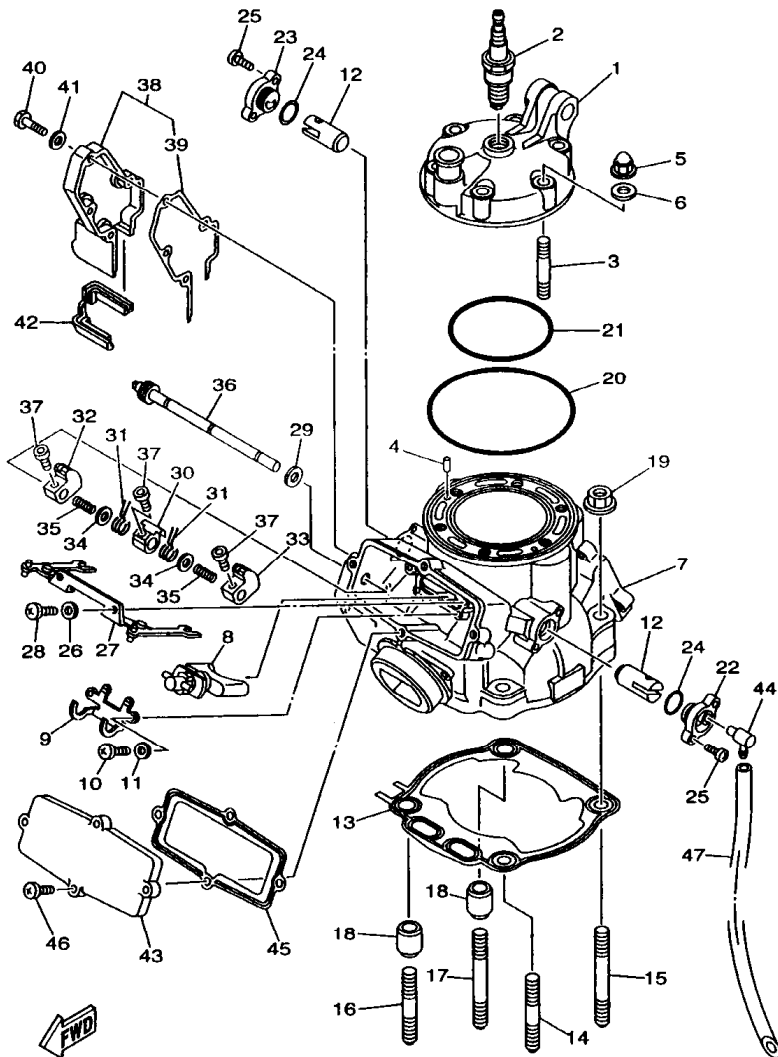

5CU1100-9010

REF. NO.	PART NO.	DESCRIPTION	5CU1	5CU2	5CU3	5CU4	REMARKS
27	5CU-11830-00	LINK ASSY	1	1	1	1	
28	98907-05012	SCREW, BIND	2	2	2	2	
29	93104-08040	OIL SEAL	1	1	1	1	
30	4SS-11832-00	LEVER, LINK	1	1	1	1	
31	90508-155B8	SPRING, TORSION	2	2	2	2	
32	5CU-1132E-00	PULLEY 1	1	1	1	1	
33	5CU-1132F-00	PULLEY 2	1	1	1	1	
*34	90201-081G0	WASHER, PLATE	2	2	2	2	
*35	90501-046L6	SPRING, COMPRESSION	2	2	2	2	
*36	5CU-1131V-00	SHAFT 1	1	1	1	1	
37	91317-04008	BOLT	3	3	3	3	
38	5CU-11991-00	HOUSING 1	1	1	1	1	
39	5CU-11993-00	GASKET	1	1	1	1	
40	97007-05020	BOLT	4	4	4	4	
41	92907-05600	WASHER, PLATE	4	4	4	4	
42	5CU-11995-00	SEAL, HOUSING	1	1	1	1	
43	5CU-1131M-00	COVER	1	1	1	1	
44	353-13115-01	CONNECTOR, SUCTION PIPE	1	1	1	1	
45	5CU-11354-00	GASKET	1	1	1	1	
46	98907-05016	SCREW, BIND	4	4	4	4	
47	90445-09226	HOSE	1	1	1	1	

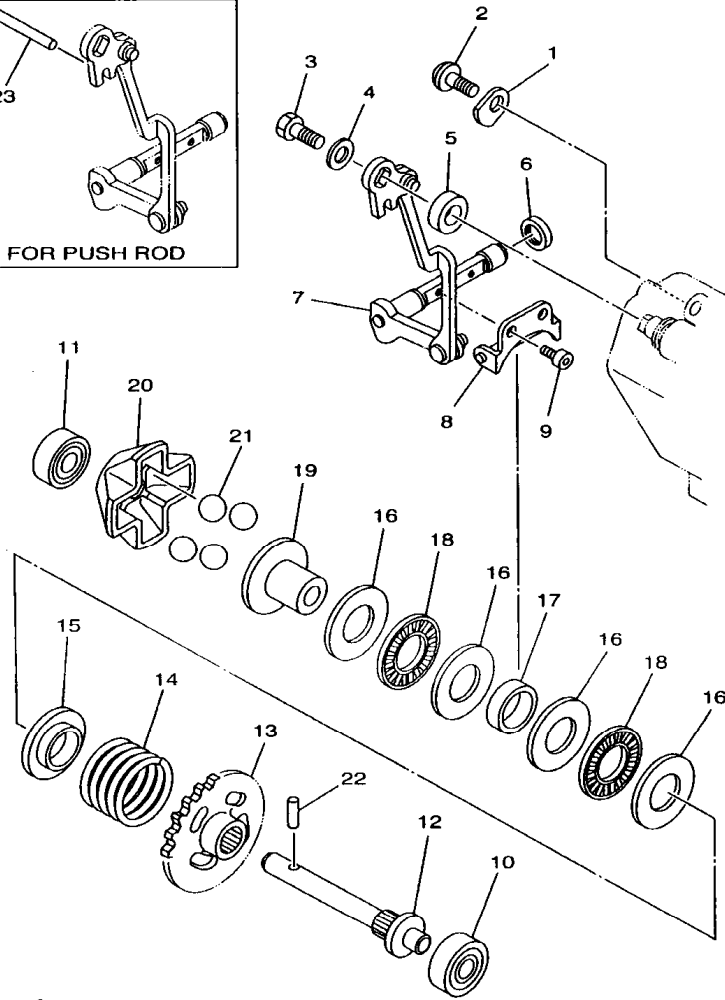
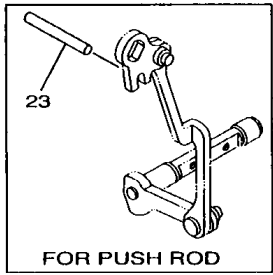

5CU1100-9021

FIG. 2 GOVERNOR

REF. NO.	PART NO.	DESCRIPTION	5CU1	5CU2	5CU3	5CU4	REMARKS
1	4JY-11915-01	PLATE, THRUST 1	1	1	1	1	
2	98907-05012	SCREW, BIND	1	1	1	1	
3	97007-05012	BOLT	1	1	1	1	
4	90201-057H5	WASHER, PLATE	1	1	1	1	
5	90387-085E1	COLLAR	1	1	1	1	
6	93104-08040	OIL SEAL	1	1	1	1	
7	5CU-11990-00	PUSH ROD ASSY	1	1	1	1	
8	3JE-11922-01	FORK, GOVERNOR	1	1	1	1	
9	91317-04006	BOLT	2	2	2	2	
10	93300-60801	BEARING (B0060)	1	1	1	1	KOYO
11	93300-60801	BEARING (B0060)	1	1	1	1	KOYO
12	5X4-11921-02	SHAFT, GOVERNOR	1	1	1	1	
13	24X-11953-01	GEAR, GOVERNOR	1	1	1	1	
14	90501-256L2	SPRING, COMPRESSION	1	1	1	1	
15	5CU-11952-00	PLATE	1	1	1	1	
16	90201-151A7	WASHER, PLATE (T=1.0)	4	4	4	4	
17	90387-152F2	COLLAR	1	1	1	1	
18	93340-21505	BEARING	2	2	2	2	
19	5CU-11912-00	RETAINER, WEIGHT	1	1	1	1	
20	5CU-11911-00	RETAINER	1	1	1	1	
21	93507-16020	BALL	4	4	4	4	
22	93603-14240	PIN, DOWEL	1	1	1	1	
23	93604-29184	PIN, DOWEL	1	1	1	1	AP FOR PUSH ROD

FIG. 3 CRANKSHAFT. PISTON

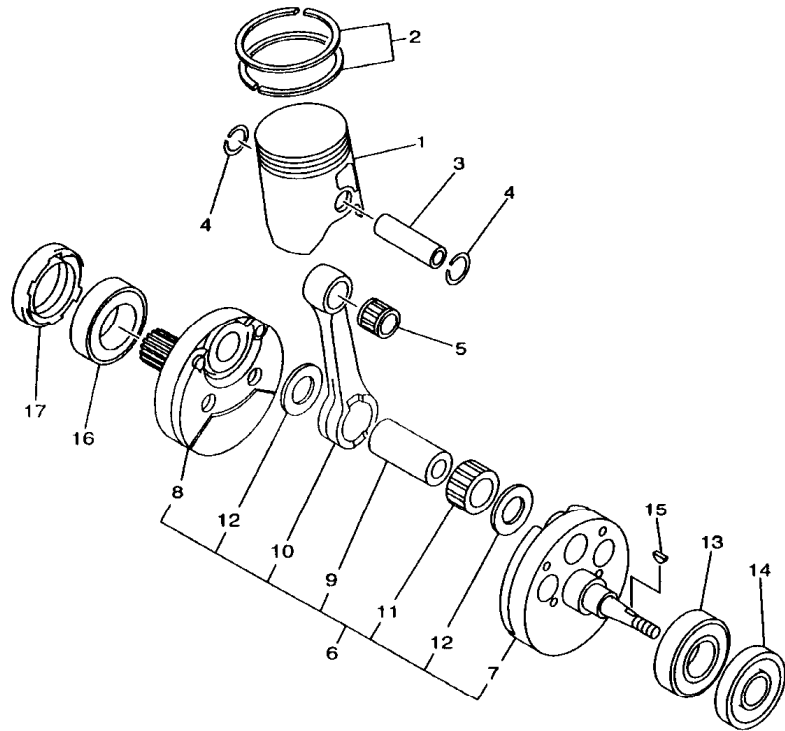

REF. NO.	PART NO.	DESCRIPTION	5CU1	5CU2	5CU3	5CU4	REMARKS
1	5CU-11631-00-A0	PISTON (STD)	1	1	1	1	
	5CU-11631-00-B0	PISTON (STD)	1	1	1	1	
	5CU-11631-00-C0	PISTON (STD)	1	1	1	1	
	5CU-11631-00-D0	PISTON (STD)	1	1	1	1	
2	5CU-11603-00	PISTON RING SET (STD)	1	1	1	1	
3	5CU-11633-00	PIN, PISTON	1	1	1	1	
4	93450-19052	CIRCLIP	2	2	2	2	
5	93310-218A6	BEARING	1	1	1	1	
6	5CU-11400-00	CRANKSHAFT ASSY	1	1	1	1	
7	5CU-11410-00	.CRANKSHAFT	1	1	1	1	
8	5CU-11420-00	.CRANKSHAFT	1	1	1	1	
9	5CU-11681-00	.PIN, CRANK 1	1	1	1	1	
10	5CU-11651-00	.ROD, CONNECTING	1	1	1	1	
11	93310-5240J	.BEARING	1	1	1	1	
12	90209-24327	.WASHER	2	2	2	2	
13	93306-37808	BEARING	1	1	1	1	
14	93102-20485	OIL SEAL	1	1	1	1	
15	90280-03045	KEY, WOODRUFF	1	1	1	1	
16	93306-37808	BEARING	1	1	1	1	
17	93103-36182	OIL SEAL	1	1	1	1	



5CU1100-9030

FIG. 4 WATER PUMP

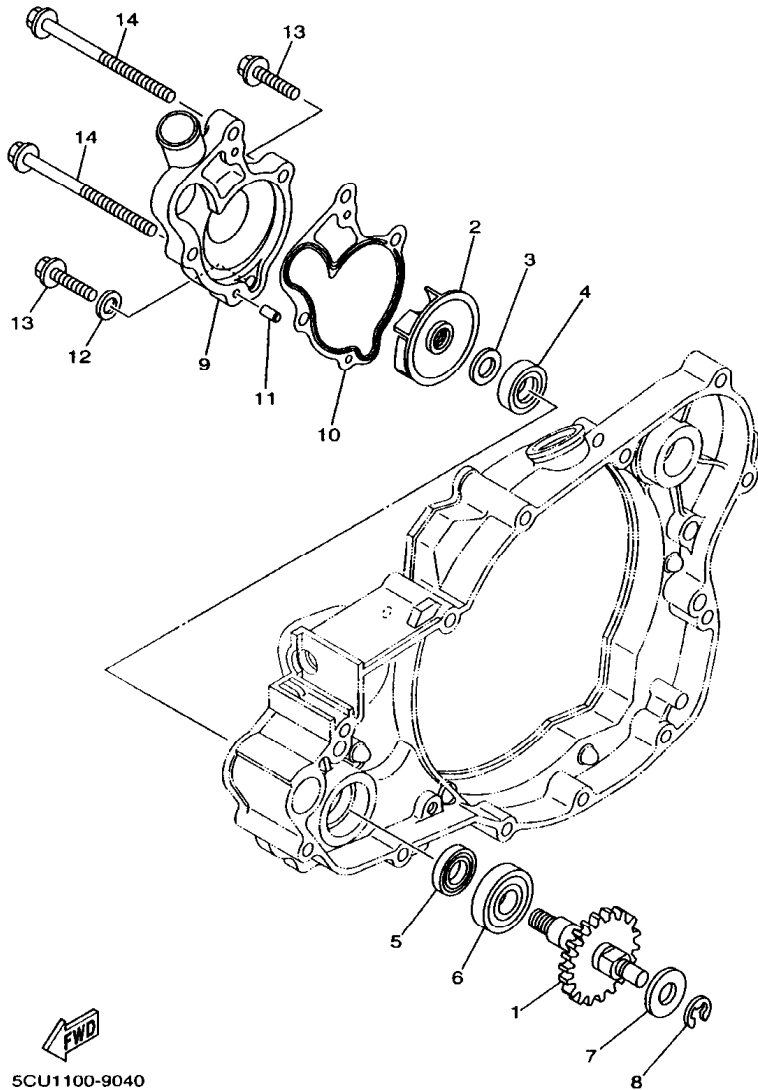

REF. NO.	PART NO.	DESCRIPTION	5CU1	5CU2	5CU3	5CU4	REMARKS
1	5CU-12459-00	GEAR, IMPELLER SHAFT	1	1	1	1	
2	5DJ-12451-00	IMPELLER, WATER PUMP	1	1	1	1	
3	90201-08512	WASHER, PLATE	1	1	1	1	
4	93109-11073	OIL SEAL	1	1	1	1	
5	93102-12106	OIL SEAL (SD 12-22-5 HS)	1	1	1	1	
6	93306-00105	BEARING (B6001)	1	1	1	1	
7	90201-08784	WASHER, PLATE	1	1	1	1	
8	99001-06600	CIRCLIP	1	1	1	1	
9	5CU-12422-00	COVER, HOUSING	1	1	1	1	
10	5CU-12428-00	GASKET, HOUSING COVER 2	1	1	1	1	
11	93604-10011	PIN, DOWEL	2	2	2	2	
12	90430-06014	GASKET	1	1	1	1	
13	95027-06025	BOLT, FLANGE	2	2	2	2	
14	95027-06065	BOLT, FLANGE	2	2	2	2	



5CU1100-9040

FIG. 5 RADIATOR. HOSE

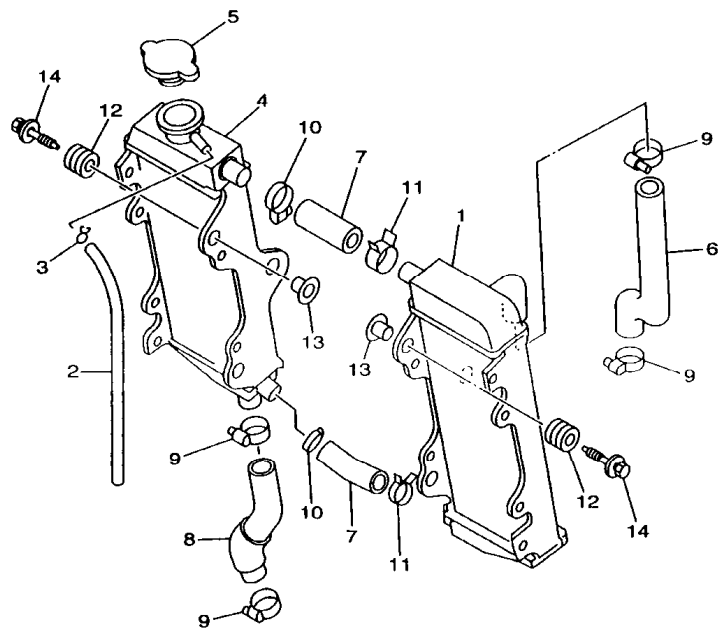

REF. NO.	PART NO.	DESCRIPTION	5CU1	5CU2	5CU3	5CU4	REMARKS
1	4SR-1240A-00	RADIATOR ASSY	1	1	1	1	
2	91A20-05065	TUBE, FLEXIBLE VINYL	1	1	1	1	
3	90467-09006	CLIP	1	1	1	1	
4	4SR-12461-00	RADIATOR ASSY	1	1	1	1	
5	22W-12462-00	CAP, RADIATOR	1	1	1	1	
6	5CU-12481-00	PIPE 1	1	1	1	1	
7	4SS-12482-00	PIPE 2	2	2	2	2	
8	5CU-12484-00	PIPE 4	1	1	1	1	
9	90450-28014	HOSE CLAMP ASSY	4	4	4	4	
10	90450-25037	HOSE CLAMP ASSY	2	2	2	2	
11	90467-21068	CLIP	2	2	2	2	
12	90480-15528	GROMMET	6	6	6	6	
13	90387-0614M	COLLAR	6	6	6	6	
14	90119-06214	BOLT, WITH WASHER	6	6	6	6	



5CU1100-9050

B7

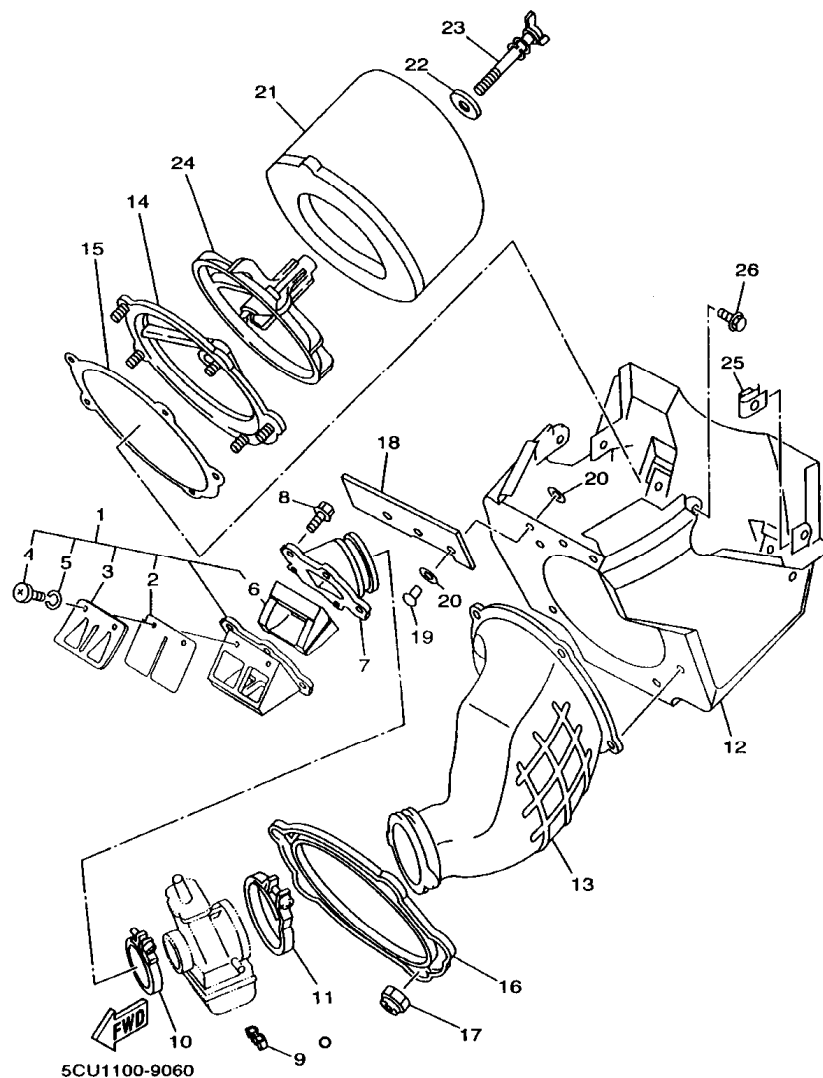
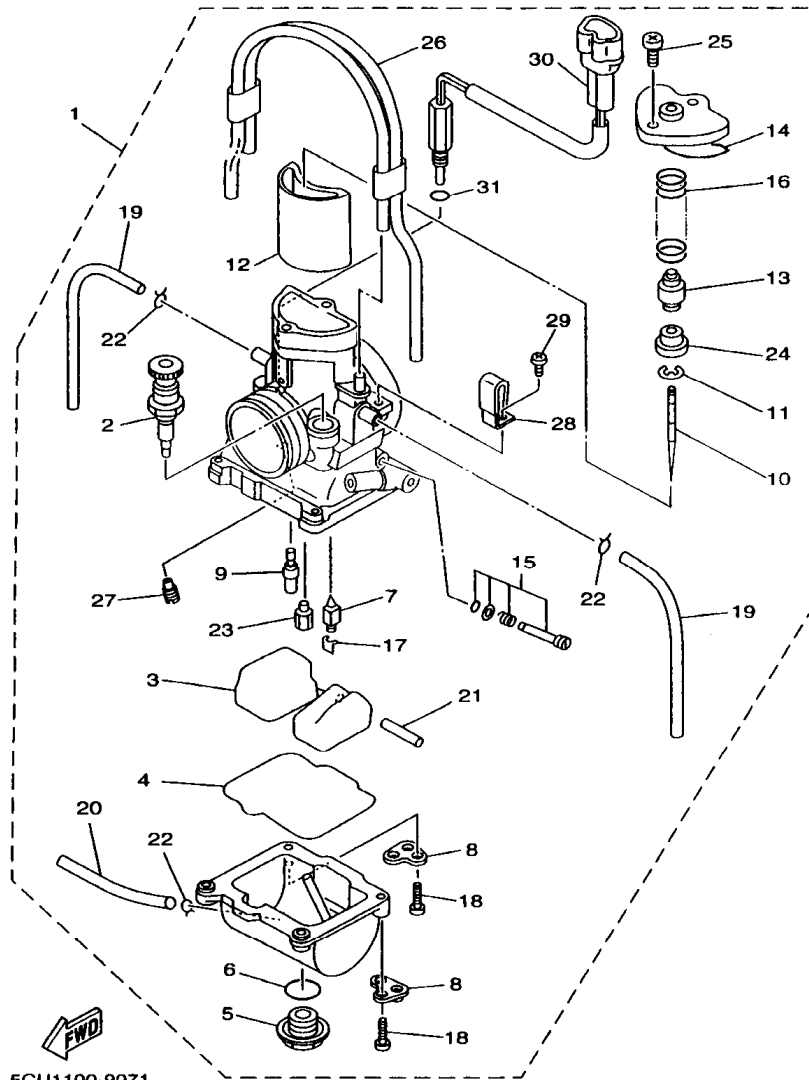

FIG. 6 INTAKE

REF. NO.	PART NO.	DESCRIPTION	5CU1	5CU2	5CU3	5CU4	REMARKS
1	4XL-13610-00	REED VALVE ASSY	1	1	1	1	
2	4XL-13613-00	.REED, VALVE	2	2	2	2	
3	4XL-13616-00	.STOPPER, REED VALVE	2	2	2	2	
4	98507-03008	.SCREW, PAN HEAD	4	4	4	4	
5	92907-03100	.WASHER	4	4	4	4	
6	4XL-13625-00	.SPACER, REED VALVE	1	1	1	1	
7	5CU-13565-00	JOINT, CARBURETOR	1	1	1	1	
8	91317-06020	BOLT	5	5	5	5	
9	90464-06214	CLAMP	2	2	2	2	
10	90450-51070	HOSE CLAMP ASSY	1	1	1	1	
11	90450-70072	HOSE CLAMP ASSY	1	1	1	1	
12	4SS-14401-02	AIR CLEANER CASE ASSY	1	1	1	1	
13	5CU-14453-00	JOINT, AIR CLEANER 1	1	1	1	1	
14	3JD-14459-01	HOLDER, GUIDE	1	1	1	1	
15	3JD-14462-00	SEAL	1	1	1	1	
16	3JD-14477-00	PLATE	1	1	1	1	
17	95607-05100	NUT, U	5	5	5	5	
18	4SS-14417-00	COVER 1	1	1	1	1	
19	90267-32070	RIVET, BLIND	3	3	3	3	
20	90201-03313	WASHER, PLATE	6	6	6	6	
21	4XM-14451-00	ELEMENT, AIR CLEANER	1	1	1	1	
22	90209-06096	WASHER	1	1	1	1	
23	90122-06035	BOLT, WING	1	1	1	1	
24	3JD-14458-01	GUIDE	1	1	1	1	
25	90183-06023	NUT, SPRING	4	4	4	4	
26	90119-06203	BOLT, WITH WASHER	2	2	2	2	



5CU1100-9071

FIG. 7 CARBURETOR

REF. NO.	PART NO.	DESCRIPTION	5CU1	5CU2	5CU3	5CU4	REMARKS
1	5CU-14101-00	CARBURETOR ASSY 1	1		1	1	
	5CU-14101-10	CARBURETOR ASSY 1		1			
2	4SR-14171-00	.PLUNGER, STARTER	1	1	1	1	
3	4SR-14985-00	.FLOAT	1	1	1	1	
4	4JT-14984-00	.GASKET, FLOAT CHAMBER	1	1	1	1	
5	4MX-14115-00	.PLUG, SCREW	1	1	1	1	
6	4MX-14561-00	.O-RING	1	1	1	1	
7	4MX-14392-00	.VALVE, NEEDLE	1	1	1	1	
8	4XL-14146-00	.PLATE	2	2	2	2	
9	4MX-14948-07	.JET, SLOW (#50)	1	1	1	1	STD
	4SR-14948-02	.JET, SLOW (#38)	1	1	1	1	AP
	4SR-14948-03	.JET, SLOW (#40)	1	1	1	1	AP
	4MX-14948-04	.JET, SLOW (#42)	1	1	1	1	AP
	4MX-14948-05	.JET, SLOW (#45)	1	1	1	1	AP
	4MX-14948-06	.JET, SLOW (#48)	1	1	1	1	AP
	4MX-14948-08	.JET, SLOW (#52)	1	1	1	1	AP
	4MX-14948-09	.JET, SLOW (#55)	1	1	1	1	AP
10	4XL-14916-VF	.NEEDLE (N3VF)	1	1	1	1	STD
	4XL-14916-VD	.NEEDLE (N3VD)	1	1	1	1	AP
	4XL-14916-VE	.NEEDLE (N3VE)	1	1	1	1	AP
	4XL-14916-VG	.NEEDLE (N3VG)	1	1	1	1	AP
	4XL-14916-VH	.NEEDLE (N3VH)	1	1	1	1	AP
	4XL-14916-AE	.NEEDLE (N4AE)	1	1	1	1	AP
	4XL-14916-AF	.NEEDLE (N4AF)	1	1	1	1	AP
	4XL-14916-AG	.NEEDLE (N4AG)	1	1	1	1	AP
	4XL-14916-AH	.NEEDLE (N4AH)	1	1	1	1	AP
	4XL-14916-DD	.NEEDLE (N4DD)	1	1	1	1	AP

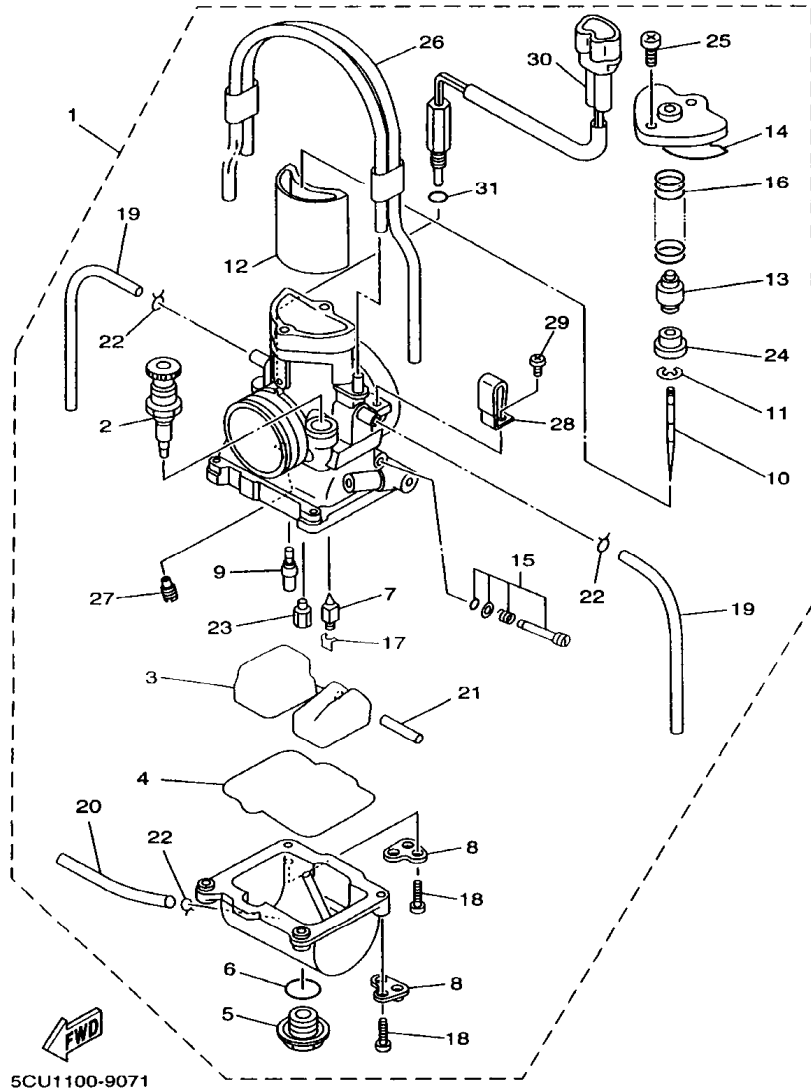

FIG. 7 CARBURETOR

REF. NO.	PART NO.	DESCRIPTION	5CU1	5CU2	5CU3	5CU4	REMARKS
10	4XL-14916-DE	.NEEDLE (N4DE)	1	1	1	1	AP
	4XL-14916-DF	.NEEDLE (N4DF)	1	1	1	1	AP
	4XL-14916-DG	.NEEDLE (N4DG)	1	1	1	1	AP
	4XL-14916-DH	.NEEDLE (N4DH)	1	1	1	1	AP
	4XL-14916-ME	.NEEDLE (N6ME)	1	1	1	1	AP
	4XL-14916-MF	.NEEDLE (N6MF)	1	1	1	1	AP
	4XL-14916-MG	.NEEDLE (N6MG)	1	1	1	1	AP
	4XL-14916-MH	.NEEDLE (N6MH)	1	1	1	1	AP
11	4MX-14919-00	.CLIP	1	1	1	1	
12	5DJ-14340-A7	.VALVE ASSY	1	1	1	1	STD
	4SR-14340-A6	.VALVE ASSY	1	1	1	1	AP
13	4SR-14261-00	.HOLDER	1	1	1	1	
14	4SR-14126-00	.GASKET	1	1	1	1	
15	4SR-14105-00	.PILOT SCREW SET	1	1	1	1	
16	4MX-14131-00	.SPRING, THROTTLE VALVE	1	1	1	1	
17	663-14159-00	.CLIP	1	1	1	1	
18	98502-04014	.SCREW, PAN HEAD	4	4	4	4	
19	4XL-14197-10	.PIPE	2	2	2	2	
20	4XL-14196-10	.PIPE	1	1	1	1	
21	676-14548-00	.PIN, FLOAT ARM	1	1	1	1	
22	3TJ-14137-40	.CLIP	5	5	5	5	
23	4MX-14943-92	.JET, MAIN (#172)	1	1	1	1	STD
	4SR-14943-90	.JET, MAIN (#162)	1	1	1	1	AP
	4MX-14943-40	.JET, MAIN (#165)	1	1	1	1	AP
	4MX-14943-91	.JET, MAIN (#168)	1	1	1	1	AP
	4MX-14943-41	.JET, MAIN (#170)	1	1	1	1	AP
	4MX-14943-42	.JET, MAIN (#175)	1	1	1	1	AP

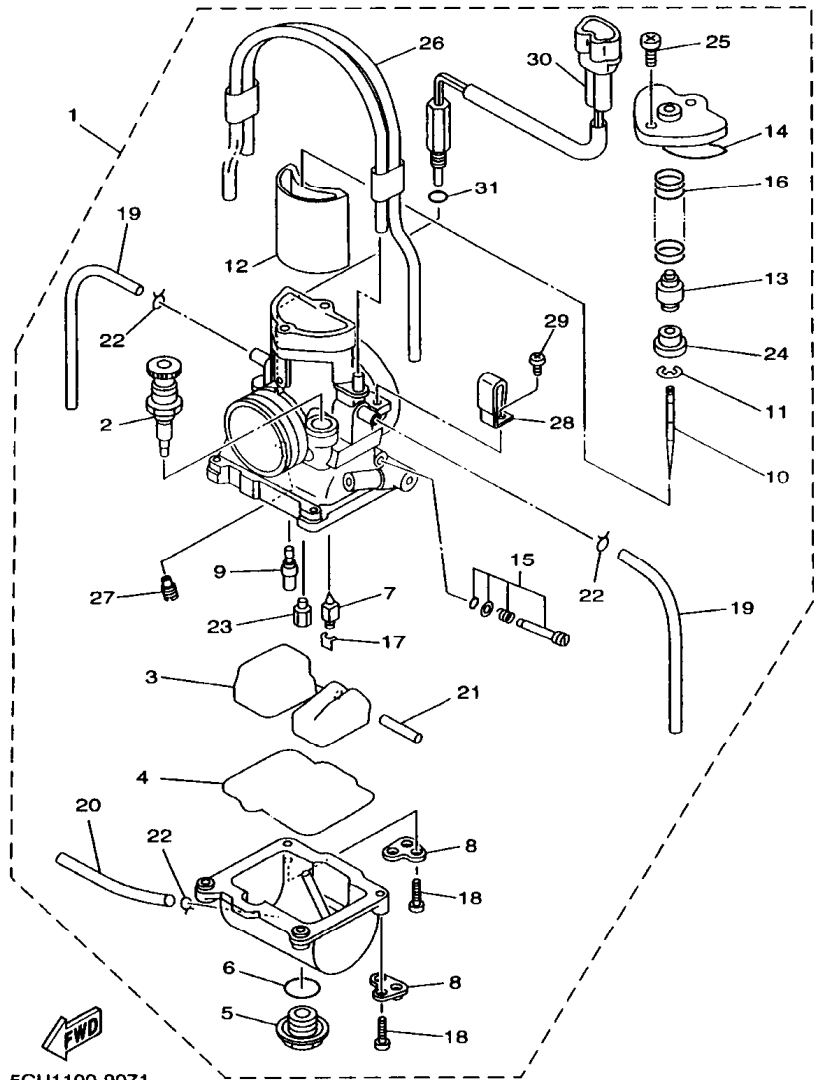
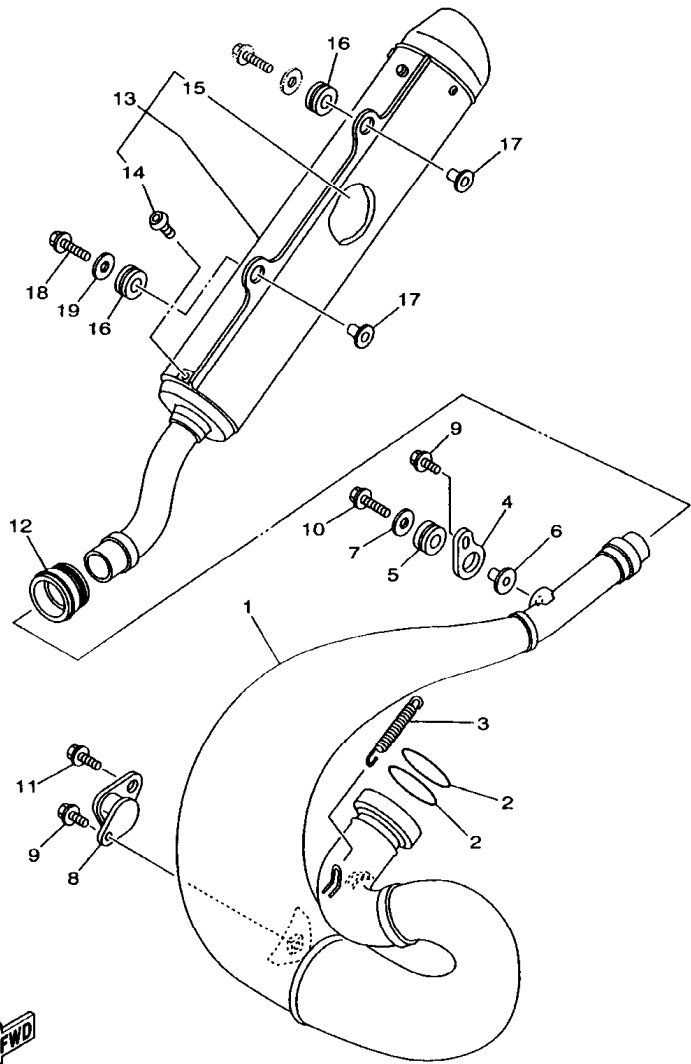

FIG. 7 CARBURETOR

REF. NO.	PART NO.	DESCRIPTION	5CU1	5CU2	5CU3	5CU4	REMARKS
23	4MX-14943-93	.JET, MAIN (#178)	1	1	1	1	AP
	4MX-14943-43	.JET, MAIN (#180)	1	1	1	1	AP
	4MX-14943-94	.JET, MAIN (#182)	1	1	1	1	AP
	4MX-14943-44	.JET, MAIN (#185)	1	1	1	1	AP
	4MX-14943-95	.JET, MAIN (#188)	1	1	1	1	AP
	4MX-14943-45	.JET, MAIN (#190)	1	1	1	1	AP
24	4MX-14194-00	.RING	1	1	1	1	
25	98502-04012	.SCREW, PAN HEAD	2	2	2	2	
26	4XL-1410E-00	.HOSE	1	1	1	1	
27	4JT-1494F-19	.JET (#80)	1	1	1	1	STD
	4JT-1494F-15	.JET (#70)	1	1	1	1	AP
	4JT-1494F-23	.JET (#90)	1	1	1	1	AP
28	4JT-14146-00	.PLATE	1	1	1	1	
29	98580-04006	.SCREW, PAN HEAD	1	1	1	1	
*30	5CU-1410H-00	.FUEL CUT SOLENOID VALVE	1	1	1	1	
*31	4JT-14147-00	.O-RING	1	1	1	1	



5CU1100-9080

FIG. 8 EXHAUST

REF. NO.	PART NO.	DESCRIPTION	5CU1	5CU2	5CU3	5CU4	REMARKS
1	5CU-14610-00	EXHAUST PIPE ASSY 1	1	1	1	1	
2	93210-53638	O-RING	2	2	2	2	
3	90507-20052	SPRING, TENSION	2	2	2	2	
4	5CU-14771-00	STAY, MUFFLER 1	1	1	1	1	
5	90480-16561	GROMMET	1	1	1	1	
6	90387-063G3	COLLAR	1	1	1	1	
7	90201-06071	WASHER, PLATE	1	1	1	1	
8	483-14781-02	STAY, MUFFLER 2	1	1	1	1	
9	95027-06012	BOLT, FLANGE	2	2	2	2	
10	95027-06025	BOLT, FLANGE	1	1	1	1	
11	95027-08012	BOLT, FLANGE	1	1	1	1	
12	3JE-14615-01	JOINT, EXHAUST 1	1	1	1	1	
13	5CU-14753-00	SILENCER, EXHAUST	1	1	1	1	
14	92017-06010	BOLT, BUTTON HEAD	2	2	2	2	
15	5CU-1469A-00	FIBER	1	1	1	1	
16	90480-16561	GROMMET	2	2	2	2	
17	90387-063G3	COLLAR	2	2	2	2	
18	95027-06025	BOLT, FLANGE	1	1	1	1	
19	90201-06071	WASHER, PLATE	1	1	1	1	

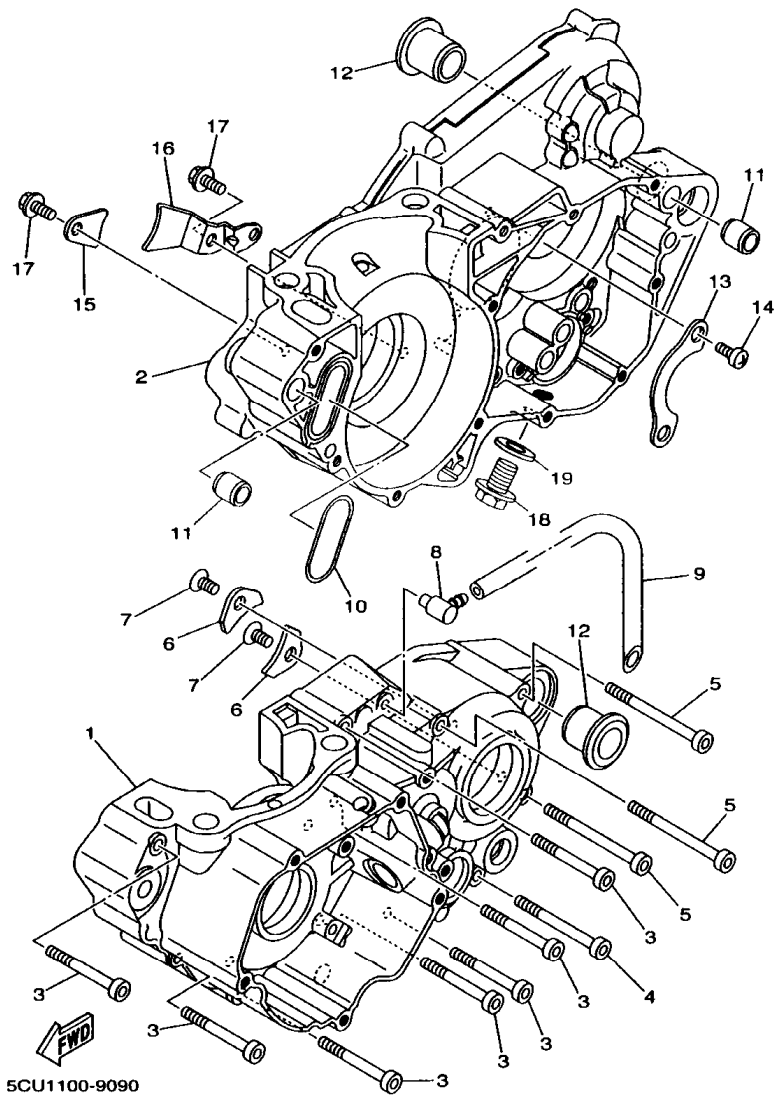
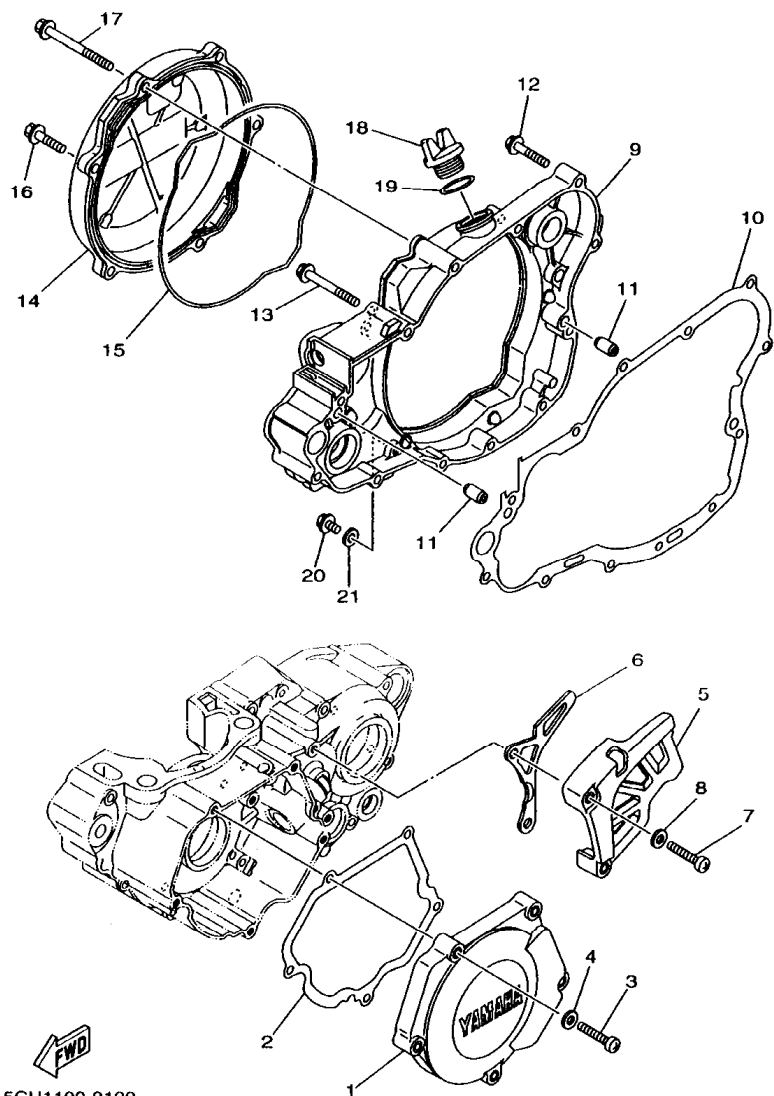

FIG. 9 CRANKCASE

REF. NO.	PART NO.	DESCRIPTION	5CU1	5CU2	5CU3	5CU4	REMARKS
1	5CU-15111-00	CRANKCASE 1	1	1	1	1	
2	5CU-15121-00	CRANKCASE 2	1	1	1	1	
3	91317-06050	BOLT	7	7	7	7	
4	91317-06060	BOLT	1	1	1	1	
5	91317-06070	BOLT	3	3	3	3	
6	4JT-15381-01	PLATE, BEARING COVER	2	2	2	2	
7	90149-06326	SCREW	2	2	2	2	
8	353-13115-01	CONNECTOR, SUCTION PIPE	1	1	1	1	
9	90445-08605	HOSE	1	1	1	1	
10	5CU-15454-00	GASKET, AIR CLEANER COVER 1	1	1	1	1	
11	93612-16254	PIN, DOWEL	2	2	2	2	
12	90387-1712Y	COLLAR	2	2	2	2	
13	4L0-17471-00	PLATE, COVER	1	1	1	1	
14	90157-06077	SCREW, PAN HEAD	2	2	2	2	
15	4V4-15118-00	HOLDER	1	1	1	1	
16	5CU-15118-00	HOLDER	1	1	1	1	
17	90105-06556	BOLT, WASHER BASED	1	1	1	1	
18	90340-12059	PLUG, STRAIGHT SCREW	1	1	1	1	
19	90430-12227	GASKET	1	1	1	1	



5CU1100-9100

FIG. 10 CRANKCASE COVER 1

REF. NO.	PART NO.	DESCRIPTION	5CU1	5CU2	5CU3	5CU4	REMARKS
1	5CU-15411-00	COVER, CRANKCASE 1	1	1	1	1	
2	5CU-15451-00	GASKET, CRANKCASE COVER 1	1	1	1	1	
3	98507-06030	SCREW, PAN HEAD	5	5	5	5	
4	92907-06600	WASHER, PLATE	5	5	5	5	
5	5CU-15421-00	COVER, CRANKCASE 2	1	1	1	1	
6	5BE-17466-10	GUIDE, CHAIN	1	1	1	1	
7	98507-06035	SCREW, PAN HEAD	2	2	2	2	
8	92907-06600	WASHER, PLATE	2	2	2	2	
9	5CU-15431-00	COVER, CRANKCASE 3	1	1	1	1	
10	5CU-15462-00	GASKET, CRANKCASE COVER 3	1	1	1	1	
11	99530-08016	PIN, DOWEL	2	2	2	2	
12	95027-06030	BOLT, FLANGE	8	8	8	8	
13	95027-06050	BOLT, FLANGE	1	1	1	1	
14	5CU-15415-00	COVER, GENERATOR	1	1	1	1	
15	5CU-15463-00	GASKET, CARBURETOR COVER 2	1	1	1	1	
16	95027-06025	BOLT, FLANGE	5	5	5	5	
17	95027-06065	BOLT, FLANGE	1	1	1	1	
18	3Y1-15363-00	PLUG, OIL	1	1	1	1	
19	93210-19123	O-RING	1	1	1	1	
20	95027-06010	BOLT, FLANGE	1	1	1	1	
21	90430-06014	GASKET	1	1	1	1	

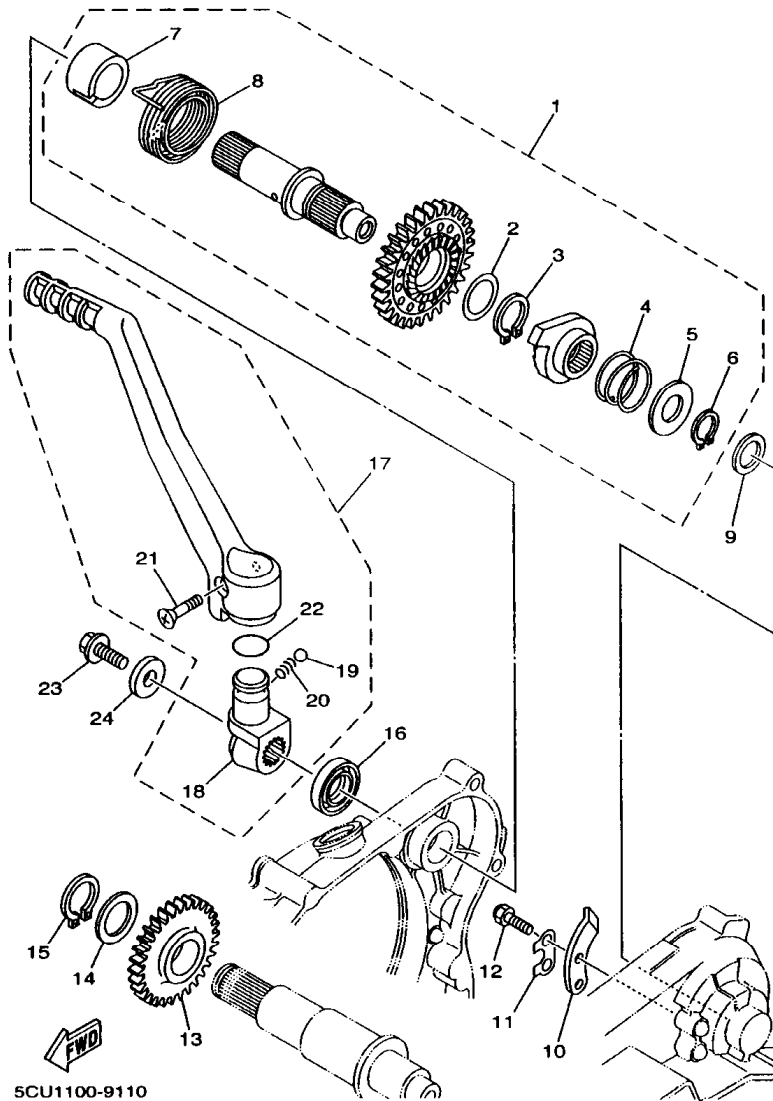

FIG. 11 STARTER

REF. NO.	PART NO.	DESCRIPTION	5CU1	5CU2	5CU3	5CU4	REMARKS
1	5CU-15601-00	KICK SHAFT ASSY	1	1	1	1	
2	90201-20685	.WASHER, PLATE (0.5T)	1	1	1	1	
3	93410-20038	.CIRCLIP	1	1	1	1	
4	90501-16107	SPRING, COMPRESSION	1	1	1	1	
5	90201-167P7	.WASHER, PLATE	1	1	1	1	
6	99009-16400	.CIRCLIP	1	1	1	1	
7	5CU-15664-00	.GUIDE, SPRING	1	1	1	1	
8	90508-305B0	.SPRING, TORSION	1	1	1	1	
9	90201-162H4	WASHER, PLATE	1	1	1	1	
10	3Y6-15674-00	GUIDE, RATCHET WHEEL	1	1	1	1	
11	214-15686-00	WASHER, LOCK	1	1	1	1	
12	97027-06016	BOLT	2	2	2	2	
13	5CU-15651-00	GEAR, KICK IDLE	1	1	1	1	
14	90201-20276	WASHER, PLATE (1.0T)	1	1	1	1	
15	99009-20400	CIRCLIP	1	1	1	1	
16	93102-20484	OIL SEAL	1	1	1	1	
17	4EW-15620-02	KICK CRANK ASSY	1	1	1	1	
18	3SP-15621-02	.BOSS, KICK CRANK	1	1	1	1	
19	93501-04011	.BALL	1	1	1	1	
20	90501-13720	.SPRING, COMPRESSION	1	1	1	1	
21	90152-06010	.SCREW, COUNTERSUNK	1	1	1	1	
22	93210-19216	.O-RING	1	1	1	1	
23	95027-08020	BOLT, FLANGE	1	1	1	1	
24	90201-087A9	WASHER, PLATE	1	1	1	1	

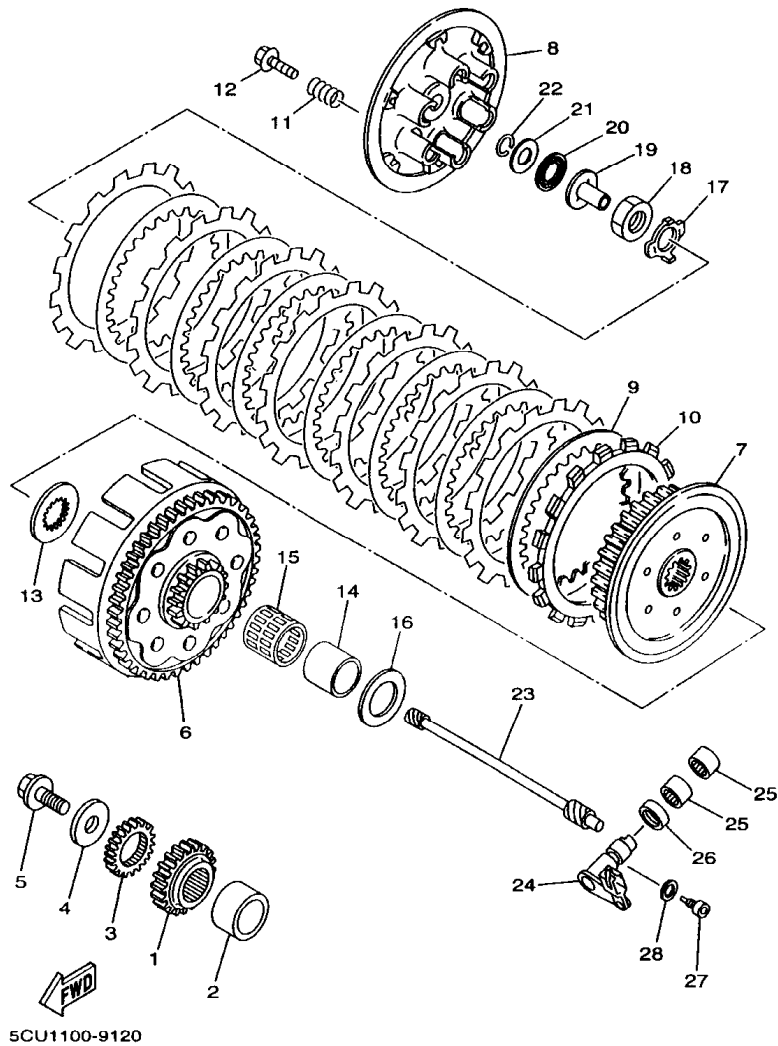
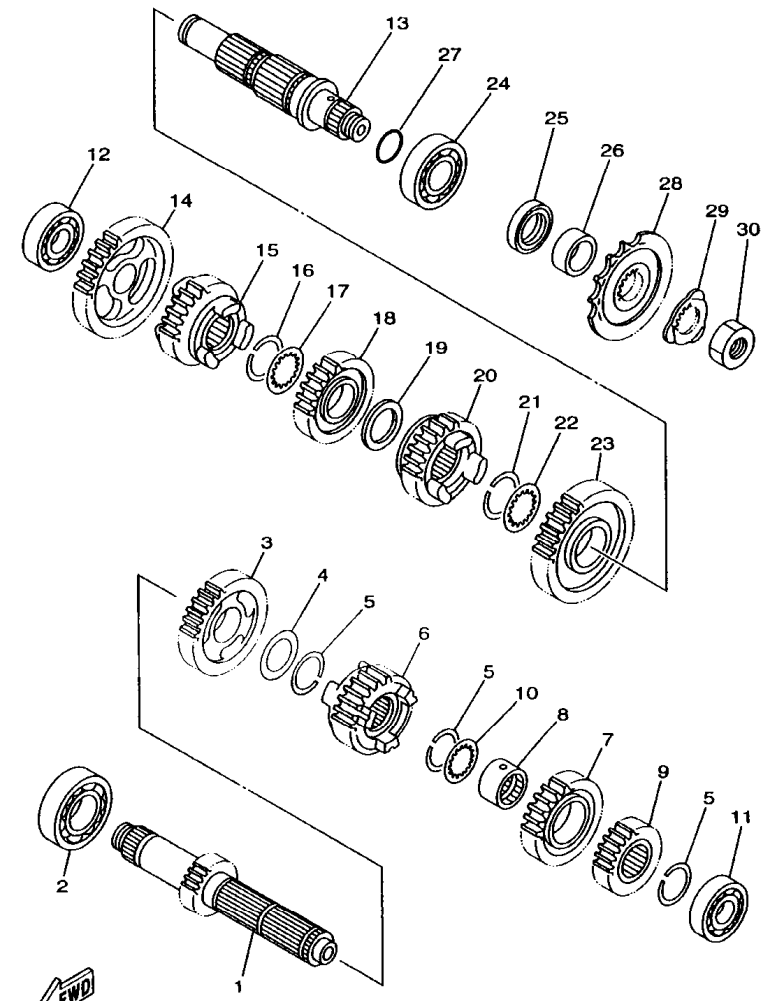

FIG. 12 CLUTCH

REF. NO.	PART NO.	DESCRIPTION	5CU1	5CU2	5CU3	5CU4	REMARKS
1	5DJ-16111-00	GEAR, PRIMARY DRIVE	1	1	1	1	
2	90387-2513A	COLLAR	1	1	1	1	
3	5CU-11956-00	CLIP	1	1	1	1	
4	90201-105P3	WASHER, PLATE	1	1	1	1	
5	90105-10445	BOLT, WASHER BASED	1	1	1	1	
6	5DJ-16150-00	PRIMARY DRIVEN GEAR COMP.	1	1	1	1	
7	4EW-16371-01	BOSS, CLUTCH	1	1	1	1	
8	4EW-16351-01	PLATE, PRESSURE 1	1	1	1	1	
9	4X7-16325-00	PLATE, CLUTCH 2	7	7	7	7	
10	3XK-16321-00	PLATE, FRICTION	8	8	8	8	
11	90501-23598	SPRING, COMPRESSION	6	6	6	6	
12	90159-06016	SCREW, WITH WASHER	6	6	6	6	
13	5CU-16154-00	PLATE, THRUST 1	1	1	1	1	
14	2VM-16181-00	SPACER 1	1	1	1	1	
15	93310-230T7	BEARING	1	1	1	1	
16	2K7-16154-00	PLATE, THRUST 1	1	1	1	1	
17	90215-20231	WASHER, LOCK	1	1	1	1	
18	90170-20255	NUT	1	1	1	1	
19	4XL-16356-00	ROD, PUSH 1	1	1	1	1	
20	93340-21505	BEARING	1	1	1	1	
21	90201-125L6	WASHER, PLATE	1	1	1	1	
22	93440-10085	CIRCLIP	1	1	1	1	
23	5CU-16357-00	ROD, PUSH 2	1	1	1	1	
24	5CU-16380-00	PUSH LEVER ASSY	1	1	1	1	
25	93315-11206	BEARING	1	1	1	1	
26	93102-12224	OIL SEAL	1	1	1	1	
27	90109-056G0	BOLT	1	1	1	1	



5CU1100-9130

FIG. 13 TRANSMISSION

REF. NO.	PART NO.	DESCRIPTION	5CU1	5CU2	5CU3	5CU4	REMARKS
1	5BE-17411-00	AXLE, MAIN	1	1	1	1	
2	93306-20540	BEARING	1	1	1	1	
3	5BE-17151-00	GEAR, 5TH PINION	1	1	1	1	
4	90201-253K0	WASHER, PLATE (T=1.0)	1	1	1	1	
5	93440-25084	CIRCLIP	3	3	3	3	
6	5CU-17131-00	GEAR, 3RD PINION	1	1	1	1	
7	5BE-17141-10	GEAR, 4TH PINION	1	1	1	1	
8	90387-2113G	COLLAR	1	1	1	1	
9	5BE-17121-00	GEAR, 2ND PINION	1	1	1	1	
10	90209-21332	WASHER	1	1	1	1	
11	93306-00442	BEARING	1	1	1	1	
12	93306-00426	BEARING	1	1	1	1	
13	5BE-17421-00	AXLE, DRIVE	1	1	1	1	
14	5BE-17211-00	GEAR, 1ST WHEEL	1	1	1	1	
15	5BE-17251-00	GEAR, 5TH WHEEL	1	1	1	1	
16	93440-25084	CIRCLIP	3	3	3	3	
17	90209-21332	WASHER	1	1	1	1	
18	5BE-17231-00	GEAR, 3RD WHEEL	1	1	1	1	
19	90201-253K0	WASHER, PLATE (T=1.0)	1	1	1	1	
20	5BE-17241-10	GEAR, 4TH WHEEL	1	1	1	1	
21	93440-28062	CIRCLIP	1	1	1	1	
22	90209-26348	WASHER	1	1	1	1	
23	5BE-17221-00	GEAR, 2ND WHEEL	1	1	1	1	
24	93306-20574	BEARING	1	1	1	1	
25	93102-32337	OIL SEAL	1	1	1	1	
26	90387-2515B	COLLAR	1	1	1	1	
27	93210-22298	O-RING	1	1	1	1	

C4

FIG. 13 TRANSMISSION

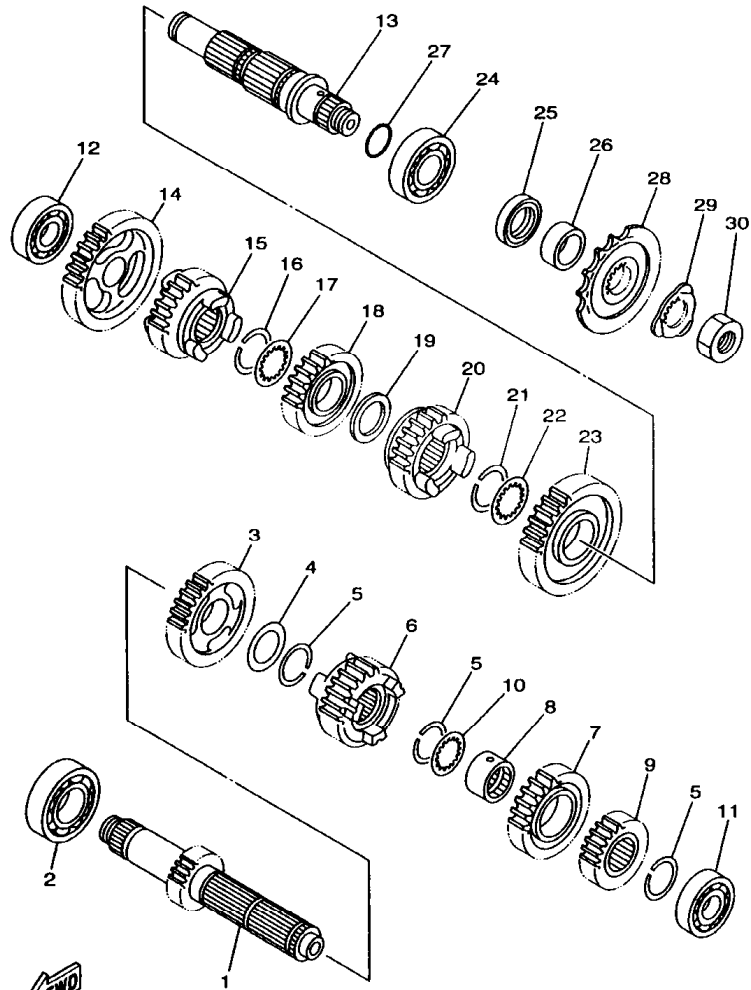

5CU1100-9130

REF. NO.	PART NO.	DESCRIPTION	5CU1	5CU2	5CU3	5CU4	REMARKS
28	9383E-14210	SPROCKET, DRIVE (14T)	1	1	1	1	STD
	9383E-13144	SPROCKET,DRIVE 13T(2141746130)	1	1	1	1	AP
29	90215-21256	WASHER, LOCK	1	1	1	1	
30	90179-20255	NUT	1	1	1	1	

FIG. 14 SHIFT CAM. FORK

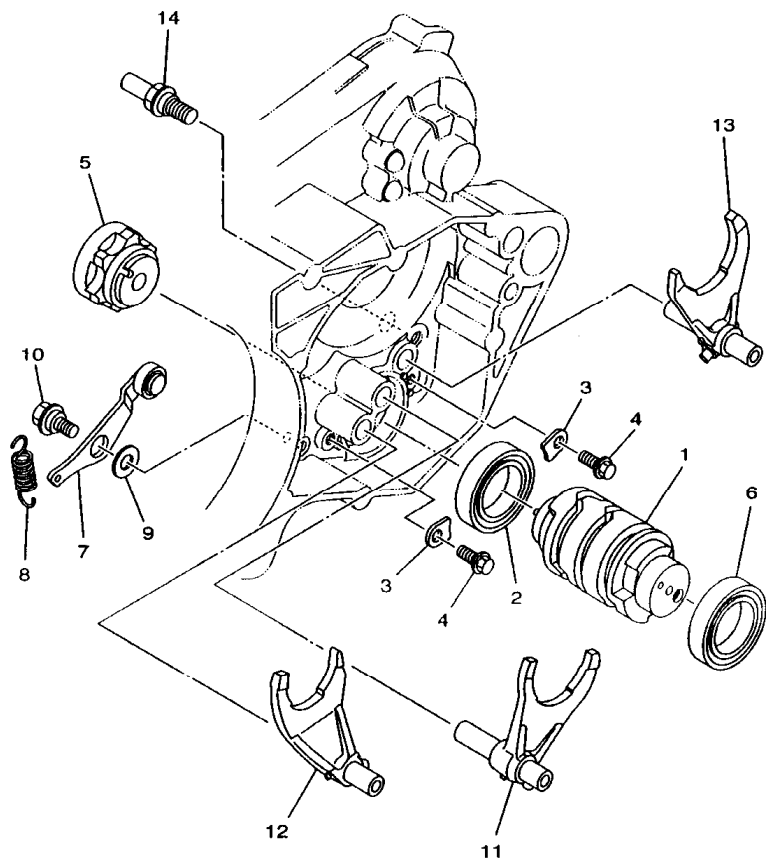

5CU1100-9140

REF. NO.	PART NO.	DESCRIPTION	5CU1	5CU2	5CU3	5CU4	REMARKS
1	5CU-18541-00	CAM, SHIFT	1	1	1	1	
2	93306-90504	BEARING	1	1	1	1	
3	5DH-18562-00	PLATE, STOPPER 2	2	2	2	2	
4	90105-06553	BOLT, WASHER BASED	2	2	2	2	
5	4EW-18185-00	SEGMENT	1	1	1	1	
6	93306-90501	BEARING	1	1	1	1	
7	5CU-18140-00	STOPPER LEVER ASSY	1	1	1	1	
8	90507-14064	SPRING, TENSION	1	1	1	1	
9	90201-06589	WASHER, PLATE	1	1	1	1	
10	90109-063F8	BOLT	1	1	1	1	
11	5BE-18501-00	FORK, SHIFT 1	1	1	1	1	
12	5BE-18502-00	FORK, SHIFT 2	1	1	1	1	
13	5CU-18503-00	FORK, SHIFT 3	1	1	1	1	
14	4BR-18127-00	STOPPER, SCREW	1	1	1	1	

FIG. 15 SHIFT SHAFT

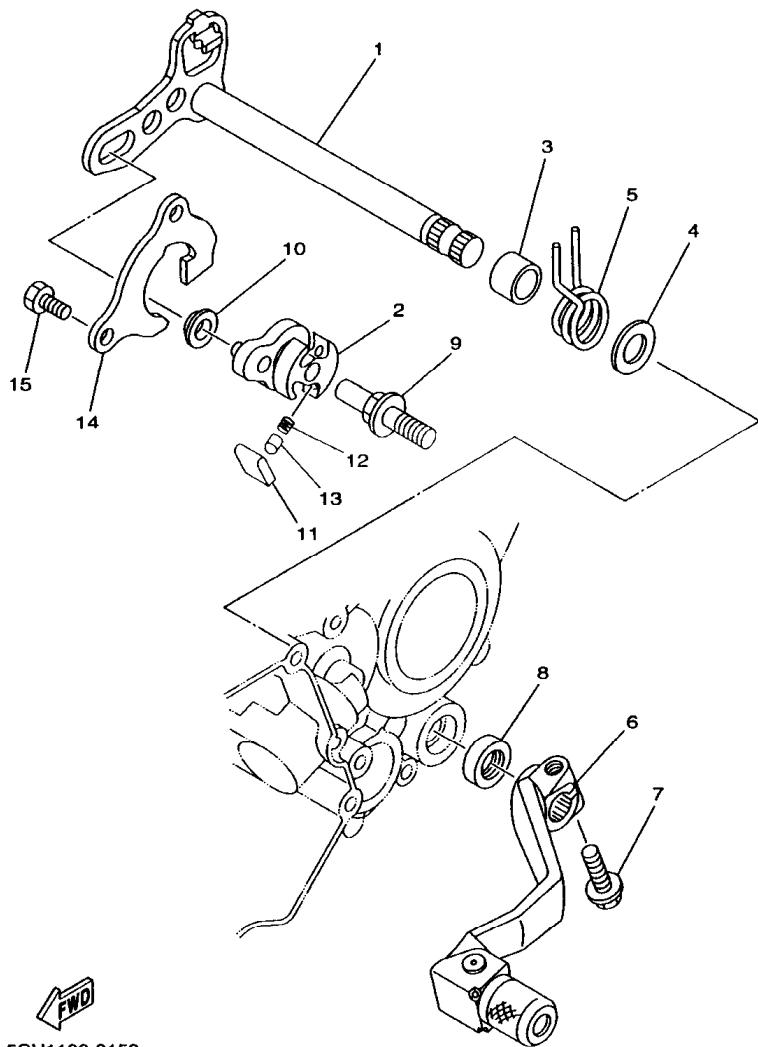

 5CU1100-9150

REF. NO.	PART NO.	DESCRIPTION	5CU1	5CU2	5CU3	5CU4	REMARKS
1	5CU-18101-00	SHIFT SHAFT ASSY	1	1	1	1	
2	5CU-18122-00	LEVER, SHIFT 2	1	1	1	1	
3	90387-124F4	COLLAR	1	1	1	1	
4	90201-12575	WASHER, PLATE	1	1	1	1	
5	90508-291A8	SPRING, TORSION	1	1	1	1	
6	5CU-18110-00	SHIFT PEDAL ASSY	1	1	1	1	
7	95027-06020	BOLT, FLANGE	1	1	1	1	
8	93102-12224	OIL SEAL	1	1	1	1	
9	3XJ-18173-00	PIN, SHIFT	1	1	1	1	
10	3XJ-18178-00	ROLLER, SHIFT LEVER	1	1	1	1	
11	3XJ-18182-00	PAWL, SHIFTER	2	2	2	2	
12	90501-052G5	SPRING, COMPRESSION	2	2	2	2	
13	3XJ-18184-00	PIN, PAWL	2	2	2	2	
14	5CU-18172-00	GUIDE, SHIFT	1	1	1	1	
15	90101-06664	BOLT	2	2	2	2	

FIG. 16 FRAME

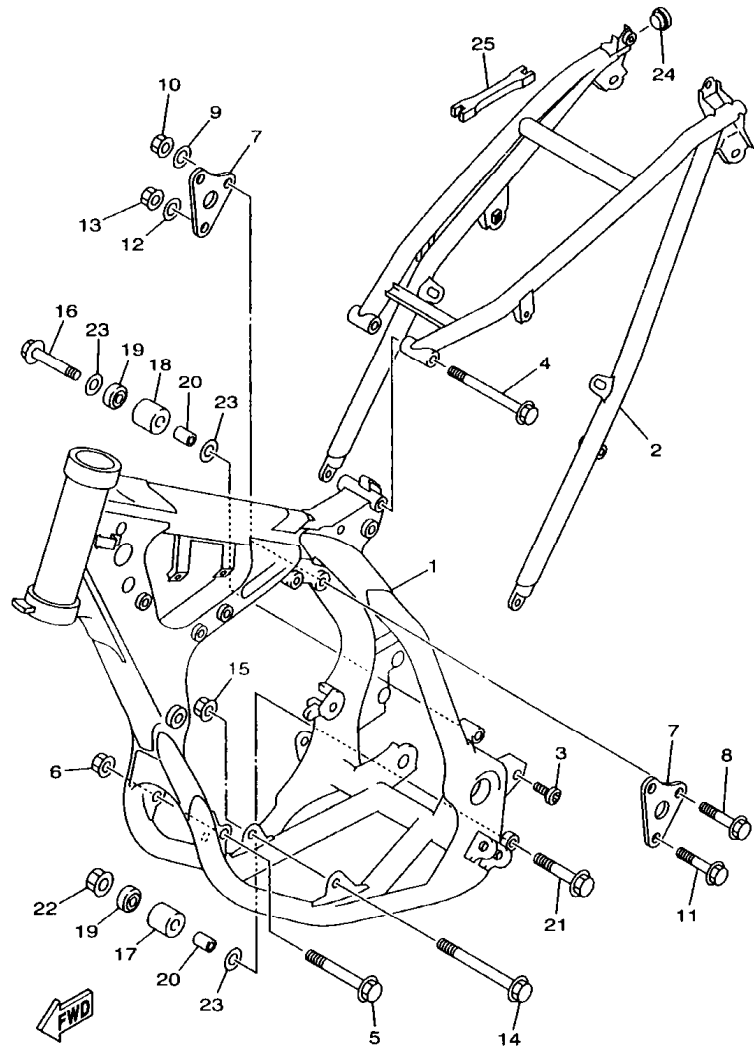

5CU1100-9160

REF. NO.	PART NO.	DESCRIPTION	5CU1	5CU2	5CU3	5CU4	REMARKS
1	5CU-21101-00-P0	FRONT FRAME COMP.	1	1	1	1	DPBMC
2	5DH-21190-00-P0	REAR FRAME COMP.	1	1	1	1	DPBMC
3	90110-08096	BOLT, HEXAGON SOCKET HEAD	2	2	2	2	
4	90105-08099	BOLT, WASHER BASED	1	1	1	1	
5	95817-10110	BOLT, FLANGE	1	1	1	1	
6	95607-10200	NUT, SELF-LOCKING	1	1	1	1	
7	5CU-21425-00	BRACKET, REAR UPPER 1	2	2	2	2	
8	95817-08050	BOLT, FLANGE	2	2	2	2	
9	90201-08730	WASHER, PLATE	2	2	2	2	
10	90185-08169	NUT, SELF-LOCKING	2	2	2	2	
11	95817-10050	BOLT, FLANGE	1	1	1	1	
12	92907-10200	WASHER, PLAIN	1	1	1	1	
13	95607-10200	NUT, SELF-LOCKING	1	1	1	1	
14	90105-10119	BOLT, WASHER BASED	1	1	1	1	
15	95607-10200	NUT, SELF-LOCKING	1	1	1	1	
16	95027-08040	BOLT, FLANGE	1	1	1	1	
17	3JD-22178-10	TENSIONER	1	1	1	1	
18	4EW-22178-00	TENSIONER	1	1	1	1	
19	93300-60804	BEARING	2	2	2	2	
20	90387-086N4	COLLAR	2	2	2	2	
21	95027-08065	BOLT, FLANGE	1	1	1	1	
22	95707-08500	NUT, FLANGE	1	1	1	1	
23	90201-086P8	WASHER, PLATE	3	3	3	3	
24	90480-17218	GROMMET	2	2	2	2	
25	5ET-28166-00	WRENCH, HEXAGON	1	1	1	1	

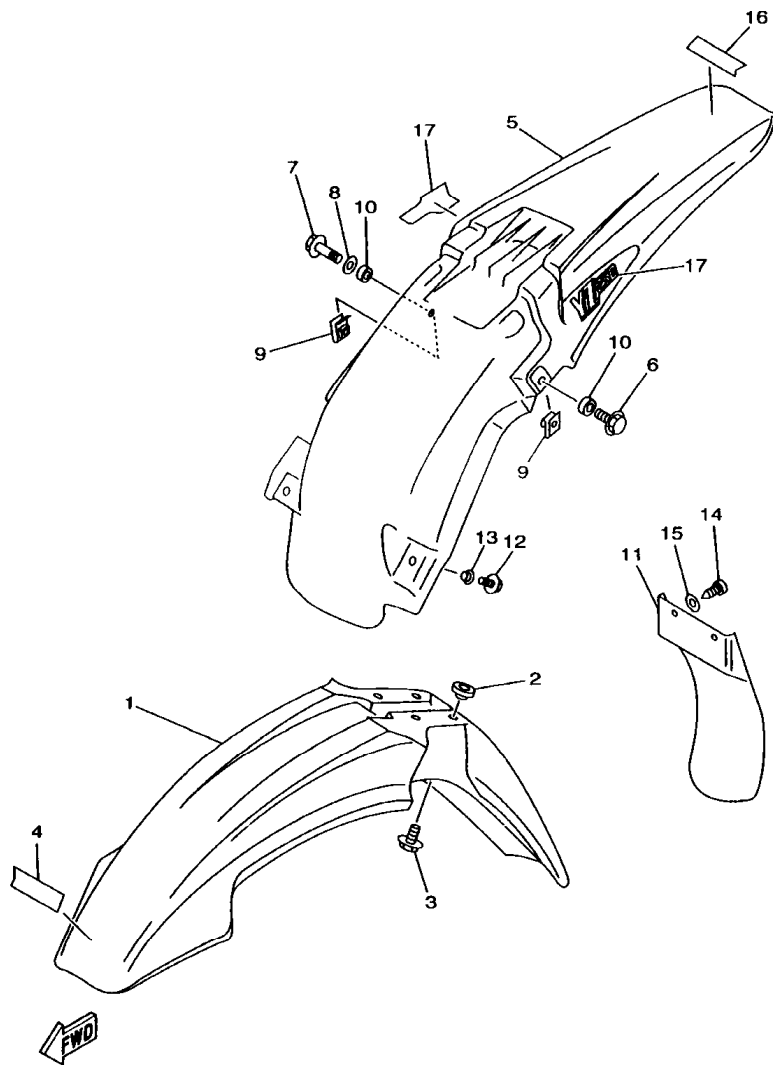

5CU1100-9170

FIG. 17 FENDER

REF. NO.	PART NO.	DESCRIPTION	5CU1	5CU2	5CU3	5CU4	REMARKS
1	4DA-21511-20	FENDER, FRONT	1	1	1	1	
2	3JD-21748-00	COLLAR	4	4	4	4	
3	90119-06096	BOLT, WITH WASHER	4	4	4	4	
4	99241-00080	EMBLEM, YAMAHA	1	1	1	1	
5	5BE-21611-10	FENDER, REAR	1	1	1	1	
6	95027-06012	BOLT, FLANGE	1	1	1	1	
7	95027-06030	BOLT, FLANGE	1	1	1	1	
8	90201-06071	WASHER, PLATE	1	1	1	1	
9	90183-06023	NUT, SPRING	2	2	2	2	
10	90387-0701A	COLLAR	2	2	2	2	
11	4ES-21642-00	GUARD, FLAP	1	1	1	1	
12	95027-06020	BOLT, FLANGE	2	2	2	2	
13	90387-0600F	COLLAR	2	2	2	2	
14	97707-60016	SCREW, TAPPING	2	2	2	2	
15	90201-06557	WASHER, PLATE	2	2	2	2	
16	99241-00080	EMBLEM, YAMAHA	1	1	1	1	
17	5CU-21781-00	EMBLEM 1	2	2	2	2	

FIG. 18 SIDE COVER

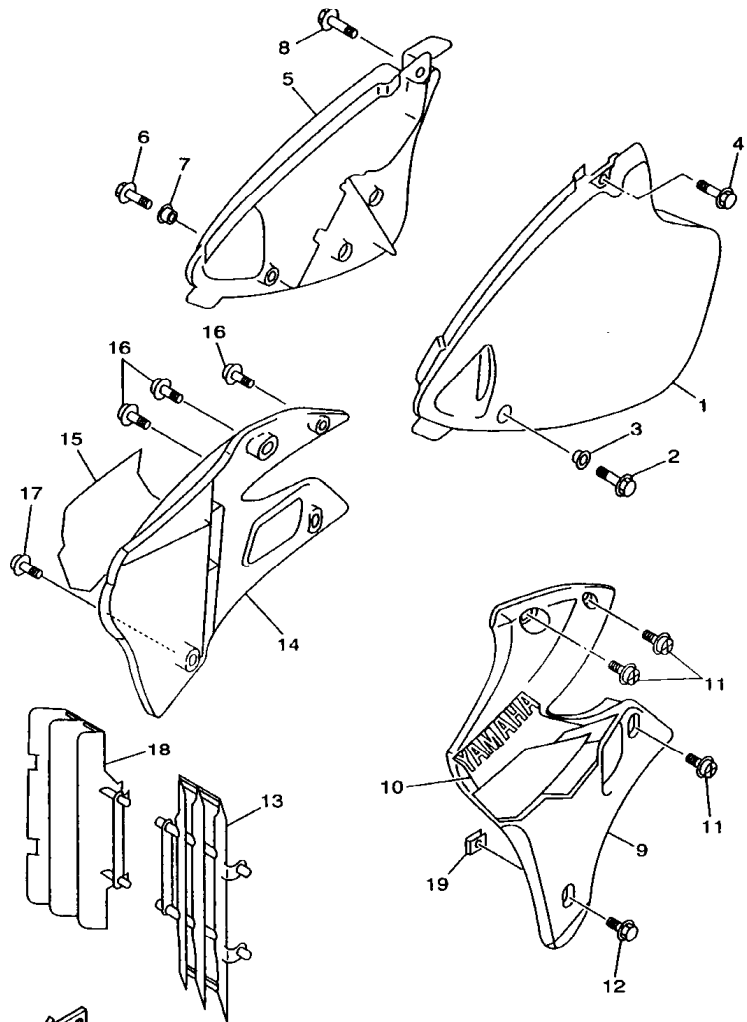

5ET1100-9180

REF. NO.	PART NO.	DESCRIPTION	9CU1	9CU2	9CU3	9CU4	REMARKS
1	4SS-21711-00	COVER, SIDE 1	1	1	1	1	
2	95827-06016	BOLT, FLANGE	1	1	1	1	
3	90387-0600F	COLLAR	1	1	1	1	
4	95827-06016	BOLT, FLANGE	1	1	1	1	
5	4SS-21721-00	COVER, SIDE 2	1	1	1	1	
6	95827-06016	BOLT, FLANGE	1	1	1	1	
7	90387-0600F	COLLAR	1	1	1	1	
8	95827-06016	BOLT, FLANGE	1	1	1	1	
9	5ET-21730-10	SIDE COVER ASSY 3	1	1	1	1	
10	5ET-2173E-00	GRAPHIC 1	1	1	1	1	
11	90159-06182	SCREW, WITH WASHER	3	3	3	3	
12	90159-06078	SCREW, WITH WASHER	1	1	1	1	
13	4EW-2172A-10	PANEL 1	1	1	1	1	
14	5ET-21740-10	SIDE COVER ASSY 4	1	1	1	1	
15	5ET-2173F-00	GRAPHIC 2	1	1	1	1	
16	90159-06182	SCREW, WITH WASHER	3	3	3	3	
17	90159-06078	SCREW, WITH WASHER	1	1	1	1	
18	4EW-2172A-10	PANEL 1	1	1	1	1	
19	90183-06069	NUT, SPRING	2	2	2	2	

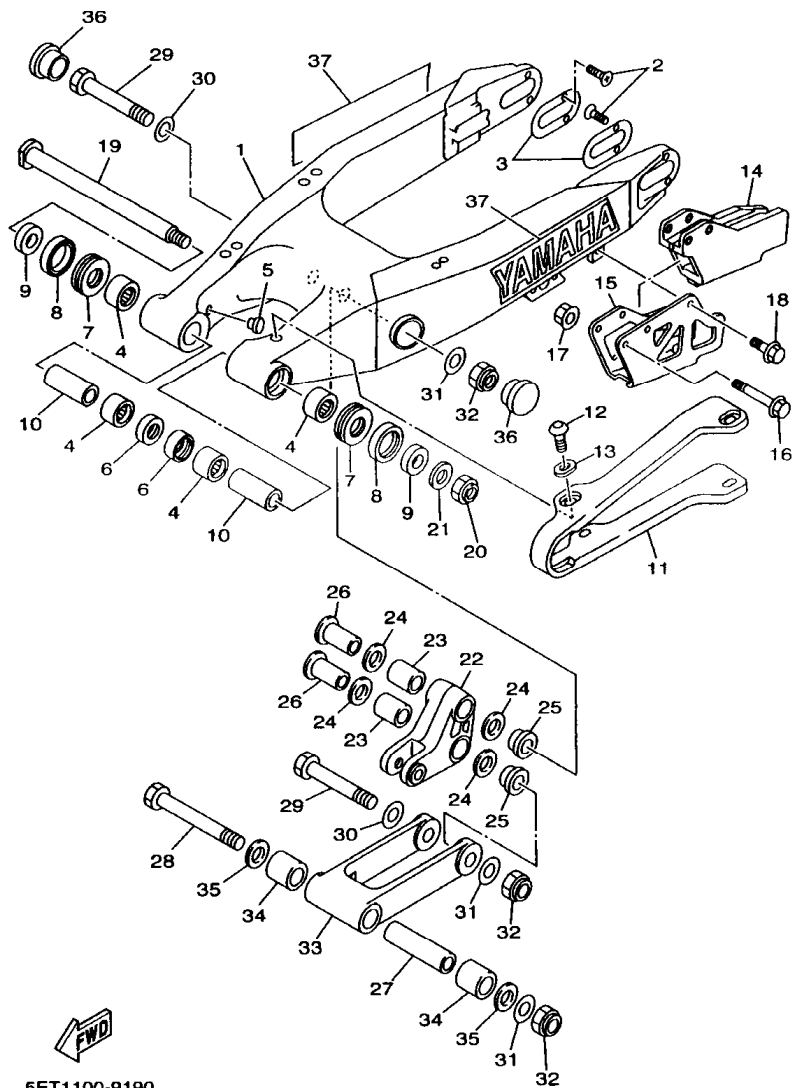
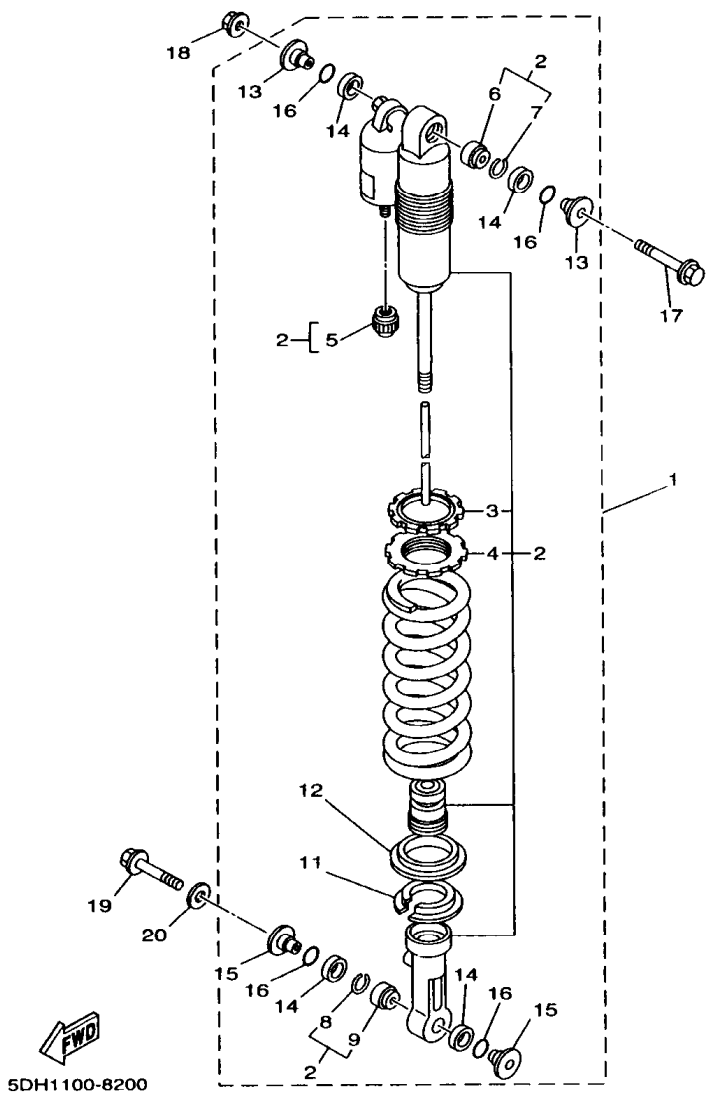

FIG. 19 REAR ARM

REF. NO.	PART NO.	DESCRIPTION	5CU1	5CU2	5CU3	5CU4	REMARKS
1	5CU-22110-00	REAR ARM COMP.	1	1	1	1	
2	90151-04048	SCREW, COUNTERSUNK	4	4	4	4	
3	5ET-22355-00	PATCH	2	2	2	2	
4	93317-22262	BEARING	4	4	4	4	
5	90338-16148	PLUG	2	2	2	2	
6	93106-22019	OIL SEAL (DC 22-28-8)	2	2	2	2	
7	93342-22217	BEARING	2	2	2	2	
8	93109-28043	OIL SEAL	2	2	2	2	
9	90387-1714R	COLLAR	2	2	2	2	
10	90387-1714S	COLLAR	2	2	2	2	
11	4EW-22151-20	SEAL, GUARD	1	1	1	1	
12	90110-05201	BOLT, HEXAGON SOCKET HEAD	4	4	4	4	
13	5ET-22156-00	WASHER, PLATE	4	4	4	4	
14	4XM-22199-00	SUPPORT, CHAIN	1	1	1	1	
15	4XM-22128-00	COVER, THRUST 1	1	1	1	1	
16	95027-06050	BOLT, FLANGE	2	2	2	2	
17	90179-06568	NUT	2	2	2	2	
18	95027-06010	BOLT, FLANGE	1	1	1	1	
19	5DH-22141-00	SHAFT, PIVOT	1	1	1	1	
20	90185-16127	NUT, SELF-LOCKING	1	1	1	1	
21	90201-164H4	WASHER, PLATE	1	1	1	1	
22	5ET-2217A-00	ARM, RELAY	1	1	1	1	
23	93315-32056	BEARING	2	2	2	2	
24	93109-20076	OIL SEAL	4	4	4	4	
25	90387-164N2	COLLAR	2	2	2	2	
26	90387-164N3	COLLAR	2	2	2	2	
27	90387-167Y9	COLLAR	1	1	1	1	



5DH1100-8200

FIG. 20 REAR SUSPENSION

REF. NO.	PART NO.	DESCRIPTION	5CU1	5CU2	5CU3	5CU4	REMARKS
1	5CU-22210-00	SHOCK ABSORBER ASSY, REAR	1				FOR USA
	5CU-22210-10	SHOCK ABSORBER ASSY, REAR		1			
	5CU-22210-20	SHOCK ABSORBER ASSY, REAR			1		
	5CU-22210-30	SHOCK ABSORBER ASSY, REAR	1				FOR CAN
	5CU-22210-40	SHOCK ABSORBER ASSY, REAR	1			1	FOR ZAF
2	5CU-22201-00	.DAMPER SUB ASSY	1				FOR USA
	5CU-22201-10	.DAMPER SUB ASSY	1	1		1	FOR ZAF
	5CU-22201-20	.DAMPER SUB ASSY			1		
	5CU-22201-30	.DAMPER SUB ASSY	1				FOR CAN
3	3SP-22234-00	.GUIDE, SPRING 3	1	1	1	1	
4	3SP-22213-00	.SEAT, SPRING UPPER	1	1	1	1	
5	509-23184-L0	.CAP, AIR VALVE	1	1	1	1	
6	4JX-22226-00	.BUSH, SHOCK ABSORBER LOWER	1	1	1	1	
7	5DH-23183-00	.CIRCLIP	1	1	1	1	
8	5DH-23183-00	.CIRCLIP	1	1	1	1	
9	4JX-22226-00	.BUSH, SHOCK ABSORBER LOWER	1	1	1	1	
10	5DH-22212-20	.SPRING (K=4.8)	1			1	
	5ET-22212-10	.SPRING (K=Approx.5.0)		1	1		
11	5DH-22214-00	.GUIDE, SPRING 1	1	1	1	1	
12	5DH-22224-00	.GUIDE, SPRING 2	1	1	1	1	
13	5DH-22253-00	.COLLAR, DISTANCE	2	2	2	2	
14	3JE-22475-00	.SEAL, DUST	4	4	4	4	
15	4EW-22253-00	.COLLAR, DISTANCE	2	2	2	2	
16	4EW-22474-00	.SEAL, RING	4	4	4	4	
17	90105-10323	BOLT, WASHER BASED	1	1	1	1	
18	95607-10200	NUT, SELF-LOCKING	1	1	1	1	
19	90105-105A2	BOLT, WASHER BASED	1	1	1	1	

FIG. 20 REAR SUSPENSION

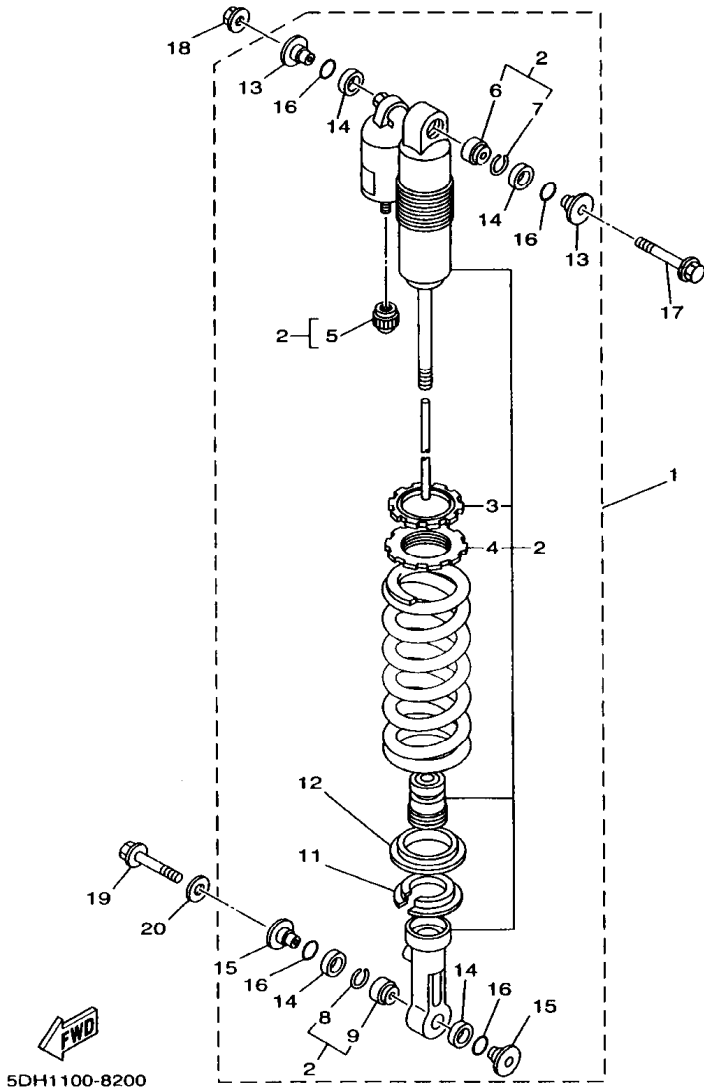

REF. NO.	PART NO.	DESCRIPTION	SCU1	SCU2	SCU3	SCU4	REMARKS
20	90201-112U6	WASHER, PLATE	1	1	1	1	

C14

FIG. 21 STEERING

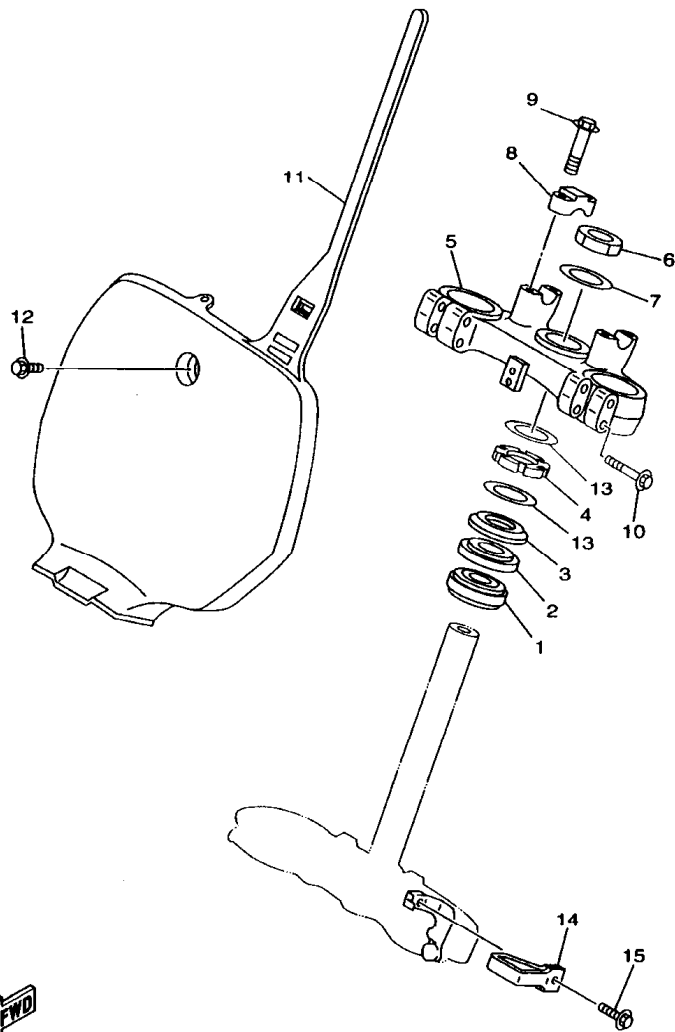

REF. NO.	PART NO.	DESCRIPTION	SCU1	SCU2	SCU3	SCU4	REMARKS
1	93332-00081	BEARING	1	1	1	1	
2	93332-00068	BEARING	1	1	1	1	
3	4EW-23416-00	COVER, BALL RACE 2	1	1	1	1	
4	90179-28650	NUT	1	1	1	1	
5	4SS-23435-00	CROWN, HANDLE	1	1	1	1	
6	90170-24373	NUT	1	1	1	1	
7	90201-247L2	WASHER, PLATE	1	1	1	1	
8	3SP-23441-00	HOLDER, HANDLE UPPER	2	2	2	2	
9	95027-08035	BOLT, FLANGE	4	4	4	4	
10	95027-08040	BOLT, FLANGE	4	4	4	4	
11	4DA-23485-20	PLATE, NUMBER	1	1	1	1	
12	90119-08185	BOLT, WITH WASHER	1	1	1	1	
13	90201-286K9	WASHER, PLATE	2	2	2	2	
14	4DA-23389-00	GUIDE, CABLE	1	1	1	1	
15	90105-05361	BOLT, WASHER BASED	1	1	1	1	



5ET1100-9210

FIG. 22 FRONT FORK

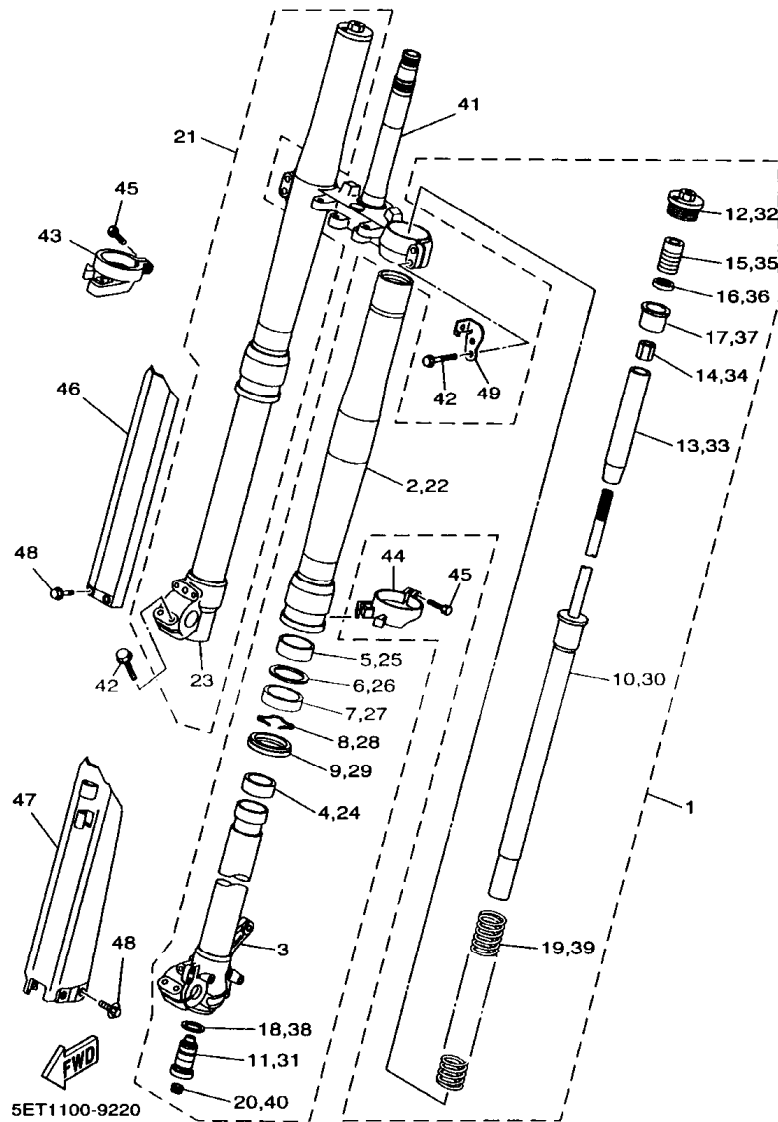

REF. NO.	PART NO.	DESCRIPTION	5CU1	5CU2	5CU3	5CU4	REMARKS
1	5CU-23102-00	FRONT FORK ASSY (L.H)	1			1	
	5CU-23102-10	FRONT FORK ASSY (L.H)		1			
	5CU-23102-20	FRONT FORK ASSY (L.H)			1		
2	5ET-23136-L0	.TUBE, OUTER (RIGHT)	1	1	1	1	
3	5DH-23120-L0	.INNER TUBE COMP.2	1	1	1	1	
4	5ET-23171-L0	.PISTON, FRONT FORK	1	1	1	1	
5	5ET-23125-L0	.METAL, SLIDE 1	1	1	1	1	
6	4SS-23146-L0	.WASHER, OIL SEAL	1	1	1	1	
7	5ET-23145-L0	.OIL SEAL	1	1	1	1	
8	4SS-23153-L0	.RING, SNAP	1	1	1	1	
9	4SS-23144-L0	.SEAL, DUST	1	1	1	1	
10	5ET-23170-L0	.CYLINDER COMP., FRONT FORK	1	1	1	1	
11	5CU-2316A-L0	.VALVE COMP.	1			1	
	5CU-2316A-M0	.VALVE COMP.			1	1	
12	5DH-23111-L0	.BOLT, CAP	1	1	1	1	
13	5DH-23142-L0	.SEAT, SPRING UPPER	1	1	1	1	
14	5ET-23393-L0	.NUT, SPECIAL	1	1	1	1	
15	5DH-23195-L0	.RUBBER	1	1	1	1	
16	5DH-23149-L0	.WASHER, SPRING UPPER	1	1	1	1	
17	5DH-23118-L0	.SPACER	1	1	1	1	
18	4SS-23158-L0	.GASKET	1	1	1	1	
19	4XL-23141-L0	.SPRING, FRONT FORK (K=0.43)	1			1	
	5CU-23141-L0	.SPRING (K=Approx.0.43)		1			
	5CU-23141-M0	SPRING (K=Approx.0.42)			1		
20	3JD-2312G-L0	.PLUG	1	1	1	1	
21	5CU-23103-00	FRONT FORK ASSY (R.H)	1			1	
	5CU-23103-10	FRONT FORK ASSY (R.H)		1			

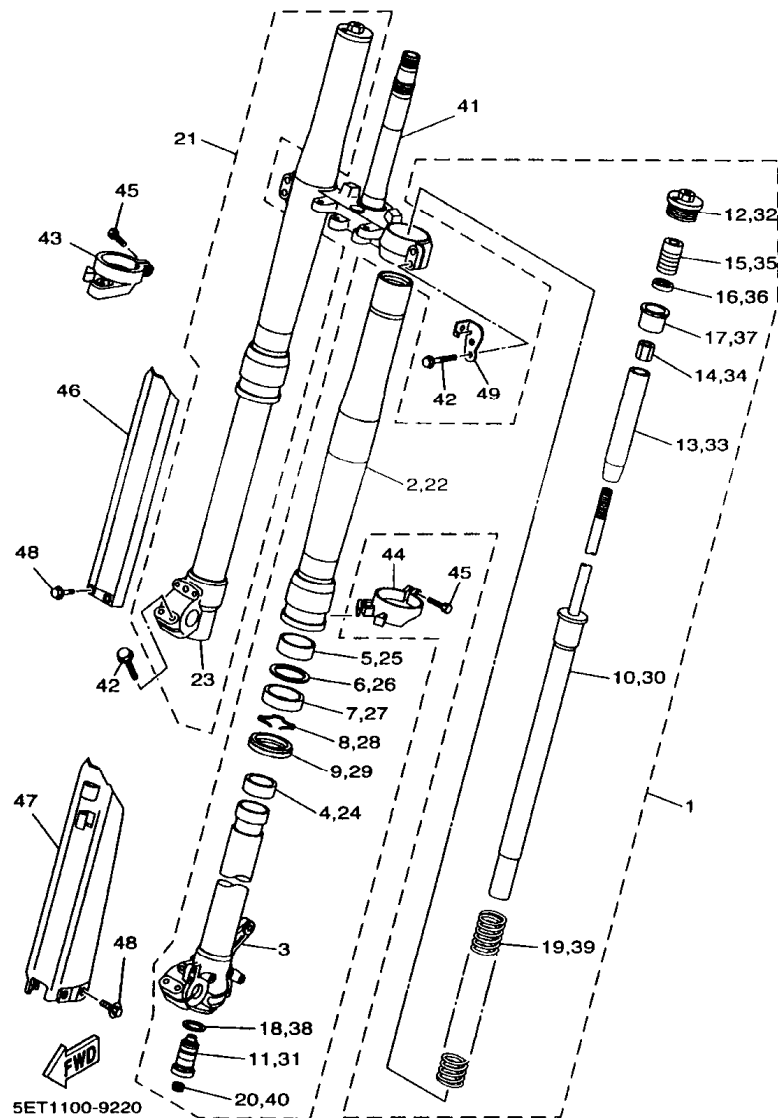
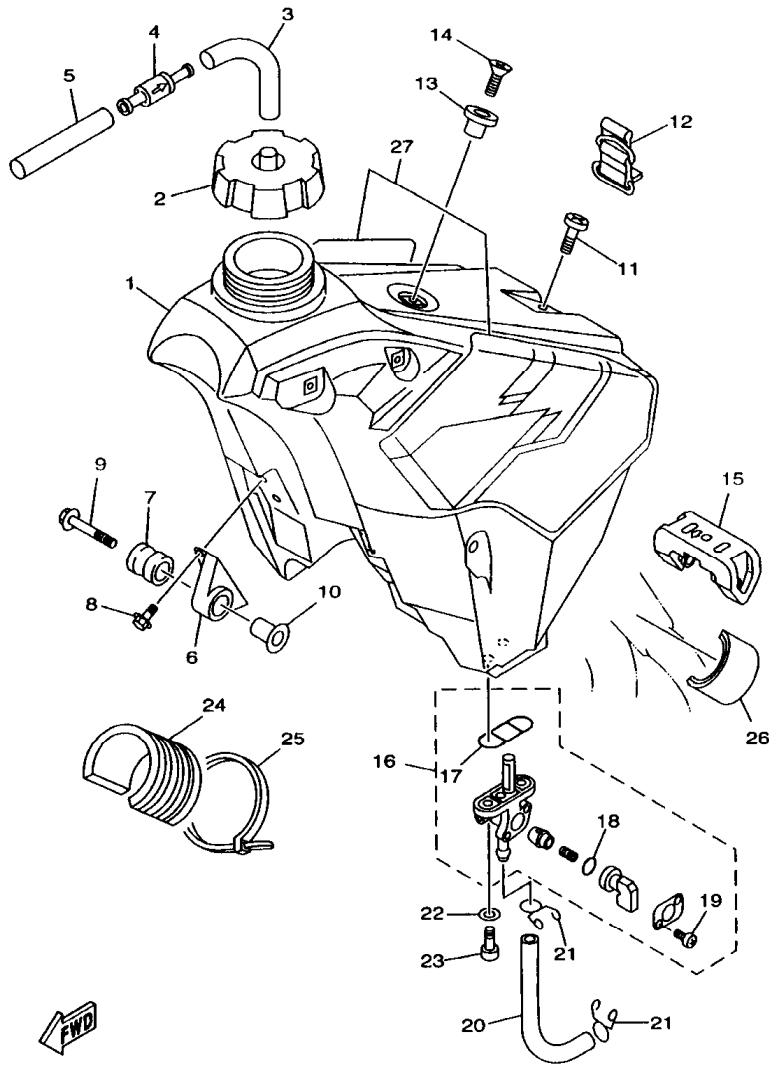

FIG. 22 FRONT FORK

REF. NO.	PART NO.	DESCRIPTION	5CU1	5CU2	5CU3	5CU4	REMARKS
21	5CU-23103-20	FRONT FORK ASSY (R.H)				1	
22	5ET-23136-L0	.TUBE, OUTER (RIGHT)	1	1	1	1	
23	5BF-23110-L0	.INNER TUBE COMP.1	1	1	1	1	
24	5ET-23171-L0	.PISTON, FRONT FORK	1	1	1	1	
25	5ET-23125-L0	.METAL, SLIDE 1	1	1	1	1	
26	4SS-23146-L0	.WASHER, OIL SEAL	1	1	1	1	
27	5ET-23145-L0	.OIL SEAL	1	1	1	1	
28	4SS-23153-L0	.RING, SNAP	1	1	1	1	
29	4SS-23144-L0	.SEAL, DUST	1	1	1	1	
30	5ET-23170-L0	.CYLINDER COMP., FRONT FORK	1	1	1	1	
31	5CU-2316A-L0	.VALVE COMP.	1			1	
	5CU-2316A-M0	.VALVE COMP.			1	1	
32	5DH-23111-L0	.BOLT, CAP	1	1	1	1	
33	5DH-23142-L0	.SEAT, SPRING UPPER	1	1	1	1	
34	5ET-23393-L0	.NUT, SPECIAL	1	1	1	1	
35	5DH-23195-L0	.RUBBER	1	1	1	1	
36	5DH-23149-L0	.WASHER, SPRING UPPER	1	1	1	1	
37	5DH-23118-L0	.SPACER	1	1	1	1	
38	4SS-23158-L0	.GASKET	1	1	1	1	
39	4XL-23141-L0	.SPRING, FRONT FORK (K=0.43)	1			1	
	5CU-23141-L0	.SPRING (K=Approx.0.43)		1			
	5CU-23141-M0	SPRING (K=Approx.0.42)			1		
40	3JD-2312G-L0	.PLUG	1	1	1	1	
41	5DJ-23340-L0	UNDER BRACKET COMP.	1	1	1	1	
42	95021-08040	BOLT, FLANGE	8	8	8	8	
43	4SS-2314G-L0	PROTECTOR GUIDE COMP., 2	1	1	1	1	
44	5DH-2314F-L0	PROTECTOR GUIDE COMP., 1	1	1	1	1	

FIG. 23 FUEL TANK



5ET1100-9230

REF. NO.	PART NO.	DESCRIPTION	SCU1	SCU2	SCU3	SCU4	REMARKS
1	5CU-24110-00	FUEL TANK COMP.	1	1	1	1	
2	1UY-24610-00	CAP ASSY	1	1	1	1	
3	90445-09220	HOSE	1	1	1	1	
4	3XJ-24380-00	PIPE JOINT ASSY	1	1	1	1	
5	90445-09104	HOSE	1	1	1	1	
6	24X-24144-00	HOLDER, DAMPER	2	2	2	2	
7	90480-18549	GROMMET	2	2	2	2	
8	95027-06016	BOLT, FLANGE	4	4	4	4	
9	90119-06214	BOLT, WITH WASHER	2	2	2	2	
10	3JD-24186-00	WASHER, SPECIAL	2	2	2	2	
11	98907-06020	SCREW, BIND	1	1	1	1	
12	3SP-24173-00	BAND, TANK FITTING 1	1	1	1	1	
13	4EW-2412F-00	BRACKET, SEAT	1	1	1	1	
14	98707-06025	SCREW, FLAT HEAD	1	1	1	1	
15	4SS-24181-00	DAMPER, LOCATING 1	1	1	1	1	
16	3JD-24500-01	FUEL COCK ASSY 1	1	1	1	1	
17	4X8-24512-00	.O-RING	1	1	1	1	
18	3AJ-24534-00	.SEAL, COCK	1	1	1	1	
19	97801-03008	.SCREW, PAN HEAD	2	2	2	2	
20	90445-116G8	HOSE	1	1	1	1	
21	90467-10008	CLIP	2	2	2	2	
22	90202-05193	WASHER, PLATE	2	2	2	2	
23	90149-06011	SCREW	2	2	2	2	
24	4SS-24182-00	DAMPER, LOCATING 2	1	1	1	1	
25	90465-13275	CLAMP	1	1	1	1	
26	3V6-22358-00	SEAL 1	2	2	2	2	
27	5ET-24240-00	GRAPHIC SET	1	1	1	1	

FIG. 25 FRONT WHEEL

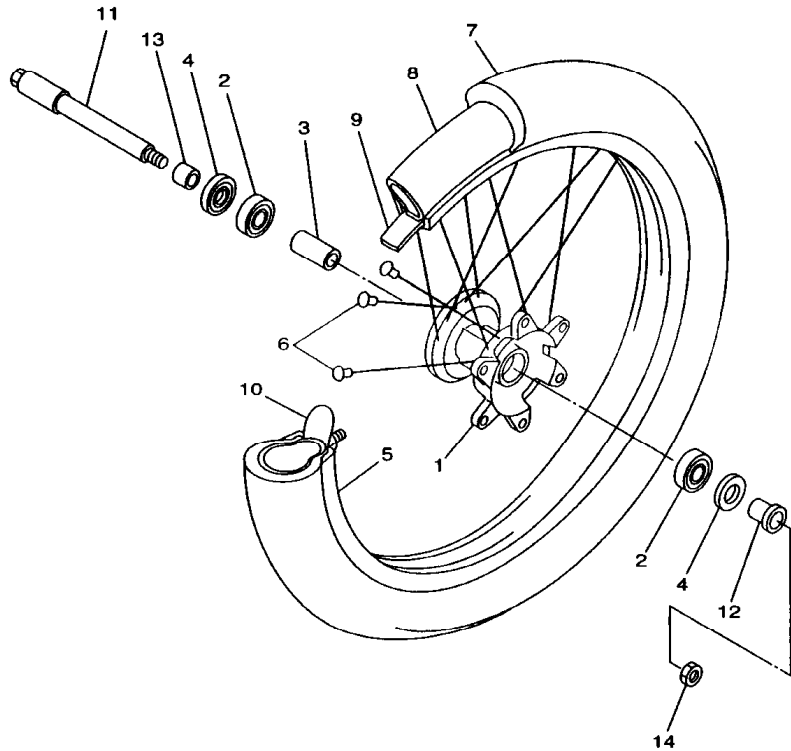

REF. NO.	PART NO.	DESCRIPTION	5CU1	5CU2	5CU3	5CU4	REMARKS
1	4SS-25111-00	HUB, FRONT	1	1	1	1	
2	93306-90403	BEARING	2	2	2	2	
3	5DH-25117-00	SPACER, BEARING	1	1	1	1	
4	93102-26468	OIL SEAL	2	2	2	2	
5	94416-21613	RIM (1.60-21)	1	1	1	1	
6	4DA-25104-00	SPOKE SET, FRONT	1	1	1	1	
7	94108-2112Y	TIRE (80/100-21 D755F)	1	1			FOR CAN DUNLOP
	94108-2115Y	TIRE (80/100-21 D739F)	1			1	FOR USA/ZAFDUNLOP
	94108-2110Y	TIRE (80/100-21 51M M77)			1		BRIDGESTONE
8	94227-21101	TUBE (80/100-21 TR4 BTL)	1	1		1	DUNLOP
	94209-21229	TUBE (80/100C-21 TR4)			1		BRIDGESTONE
9	94307-21145	BAND, RIM (70-80/100-21)	1	1		1	DUNLOP
	94330-21084	BAND, RIM (3.00-21)			1		BRIDGESTONE
10	2J5-25394-01	SPACER, BEAD	1	1	1	1	
11	5BE-25181-00	AXLE, WHEEL	1	1	1	1	
12	5DH-25183-00	COLLAR, WHEEL	1	1	1	1	
13	5BE-25186-00	COLLAR, WHEEL	1	1	1	1	
14	90179-16672	NUT	1	1	1	1	

4SS1100-6250

D7

FIG. 26 FRONT BRAKE CALIPER

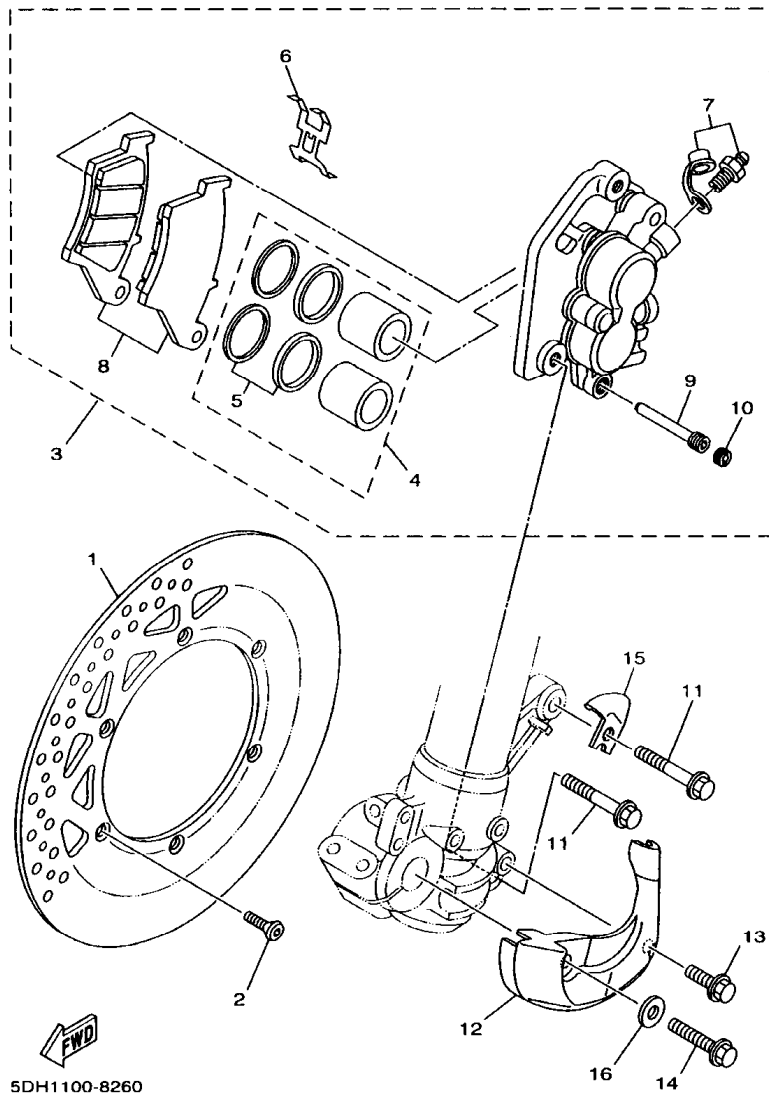

5DH1100-8260

REF. NO.	PART NO.	DESCRIPTION	SCU1	SCU2	SCU3	SCU4	REMARKS
1	4XM-2582T-00	DISC, BRAKE	1	1	1	1	
2	90149-06327	SCREW	6	6	6	6	
3	5DH-2580T-00	CALIPER ASSY (LEFT)	1		1	1	
	5DH-2580T-10	CALIPER ASSY (LEFT)		1			
4	4EW-W0057-00	.PISTON ASSY, CALIPER	1	1	1	1	
5	3JD-W0047-00	.CALIPER SEAL KIT	1	1	1	1	
6	5DH-25919-00	.SUPPORT, PAD	1	1	1	1	
7	1UY-W0048-50	.BLEED SCREW KIT	1	1	1	1	
8	5DH-W0045-00	.BRAKE PAD KIT	1		1	1	
	5DH-W0045-10	.BRAKE PAD KIT		1			
9	5DH-25933-00	.PIN, PAD	1	1	1	1	
10	5DH-25916-00	.PLUG	1	1	1	1	
11	90105-08659	BOLT, WASHER BASED	2	2	2	2	
12	5DH-2314E-00	COVER, HOSE	1	1	1	1	
13	95827-06012	BOLT, FLANGE	1	1	1	1	
14	95027-08020	BOLT, FLANGE	1	1	1	1	
15	5DH-25875-00	HOLDER, BRAKE HOSE 1	1	1	1	1	
16	92907-08200	WASHER	1	1	1	1	

FIG. 27 REAR WHEEL

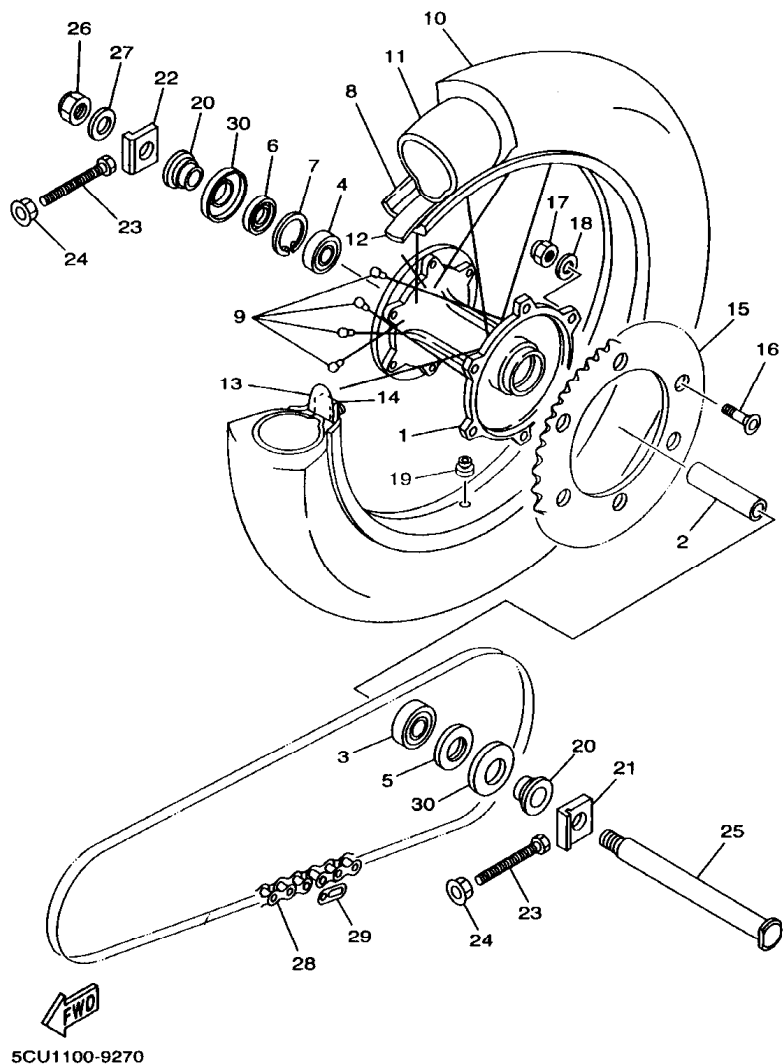

5CU1100-9270

REF. NO.	PART NO.	DESCRIPTION	5CU1	5CU2	5CU3	5CU4	REMARKS
1	5ET-25311-00	HUB, REAR	1	1	1	1	
2	5ET-25317-00	SPACER, BEARING	1	1	1	1	
3	93306-27205	BEARING	1	1	1	1	
4	93306-07202	BEARING	1	1	1	1	
5	93106-30044	OIL SEAL	1	1	1	1	
6	93106-30045	OIL SEAL	1	1	1	1	
7	99009-45500	CIRCLIP	1	1	1	1	
8	94421-19602	RIM (2.15-19)	1	1	1	1	
9	5ET-25304-00	SPOKE SET, REAR	1	1	1	1	
10	94111-1913A	TIRE (110/90-19 D755)	1	1			FOR CAN DUNLOP
	94111-1916B	TIRE (110/90-19 D739)	1			1	FOR USA/ZAF DUNLOP
	94111-1916C	TIRE (110/90-19 M78A)				1	BRIDGESTONE
11	94211-19273	TUBE (110/90 110/100-19TR4)	1	1		1	DUNLOP
	94211-19274	TUBE (MCS 110/90-19 TR4)				1	BRIDGESTONE
12	94311-19155	BAND, RIM (110/90 110/100-19)	1	1		1	DUNLOP
	94321-19157	BAND, RIM (2.15-19)				1	BRIDGESTONE
13	3JE-25394-00	SPACER, BEAD	1	1	1	1	
14	4XM-25364-00	DAMPER	1	1	1	1	
15	5ET-25450-00	SPROCKET, DRIVEN (50T)	1	1	1	1	STD
	5ET-25447-00	SPROCKET, DRIVEN (47T)	1	1	1	1	AP
	5ET-25448-00	SPROCKET, DRIVEN (48T)	1	1	1	1	AP
	5ET-25449-00	SPROCKET, DRIVEN (49T)	1	1	1	1	AP
	5ET-25451-00	SPROCKET, DRIVEN (51T)	1	1	1	1	AP
	5ET-25452-00	SPROCKET, DRIVEN (52T)	1	1	1	1	AP
16	90109-081G1	BOLT	6	6	6	6	
17	90185-08169	NUT, SELF-LOCKING	6	6	6	6	
18	90201-08326	WASHER, PLATE	6	6	6	6	

FIG. 28 RAER BRAKE CALIPER

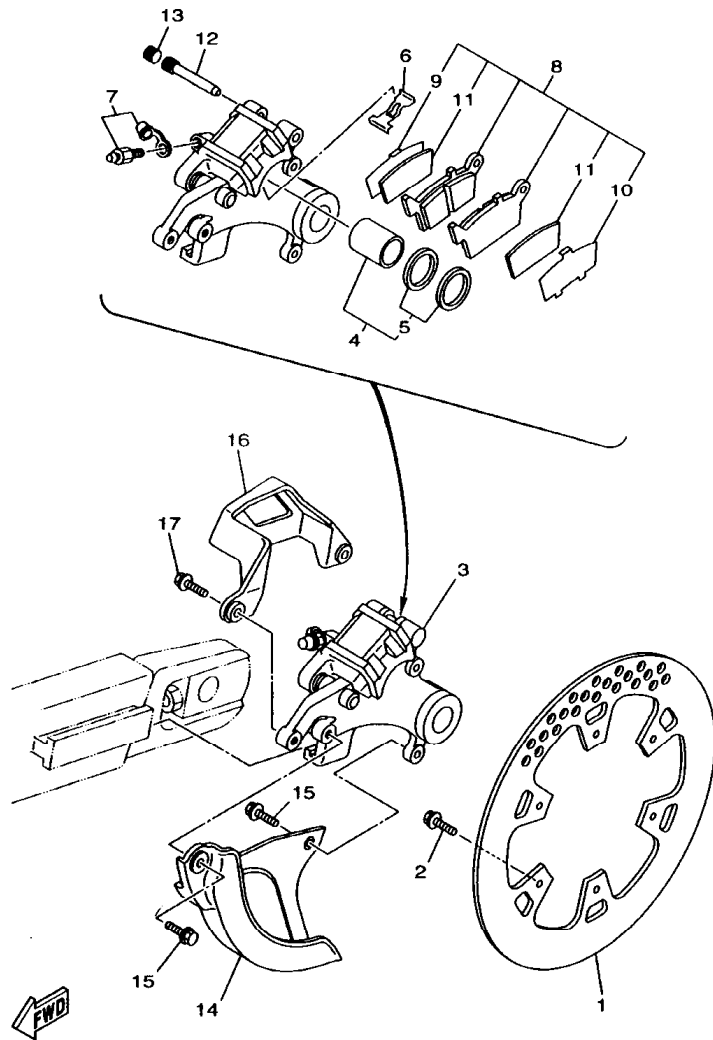

5ET1100-9280

REF. NO.	PART NO.	DESCRIPTION	5CU1	5CU2	5CU3	5CU4	REMARKS
1	5DH-2582W-00	DISC, REAR BRAKE 2	1	1	1	1	
2	90109-065G4	BOLT	6	6	6	6	
3	5ET-2580W-00	CALIPER ASSY, REAR 2	1	1	1	1	
4	3LD-W0057-00	.PISTON ASSY, CALIPER	1	1	1	1	
5	3JD-W0047-00	..CALIPER SEAL KIT	1	1	1	1	
6	5DH-25919-50	..SUPPORT, PAD	1	1	1	1	
7	1UY-W0048-50	..BLEED SCREW KIT	1	1	1	1	
* 8	5ET-W0046-00	..BRAKE PAD KIT 2	1	1	1	1	
* 9	5DH-25828-50	..SHIM, CALIPER	1	1	1	1	
*10	5DH-25827-50	..SHIM, CALIPER	1	1	1	1	
*11	5DH-25898-50	..INSULATOR, HEAT	2	2	2	2	
*12	8CR-25924-00	..PIN, PAD	1	1	1	1	
13	5DH-25916-00	..PLUG	1	1	1	1	
14	5DH-25718-00	PROTECTOR, DISK BRAKE	1	1	1	1	
15	95027-06012	BOLT, FLANGE	2	2	2	2	
16	4GY-27491-00	PROTECTOR	1	1	1	1	
17	95027-06016	BOLT, FLANGE	2	2	2	2	

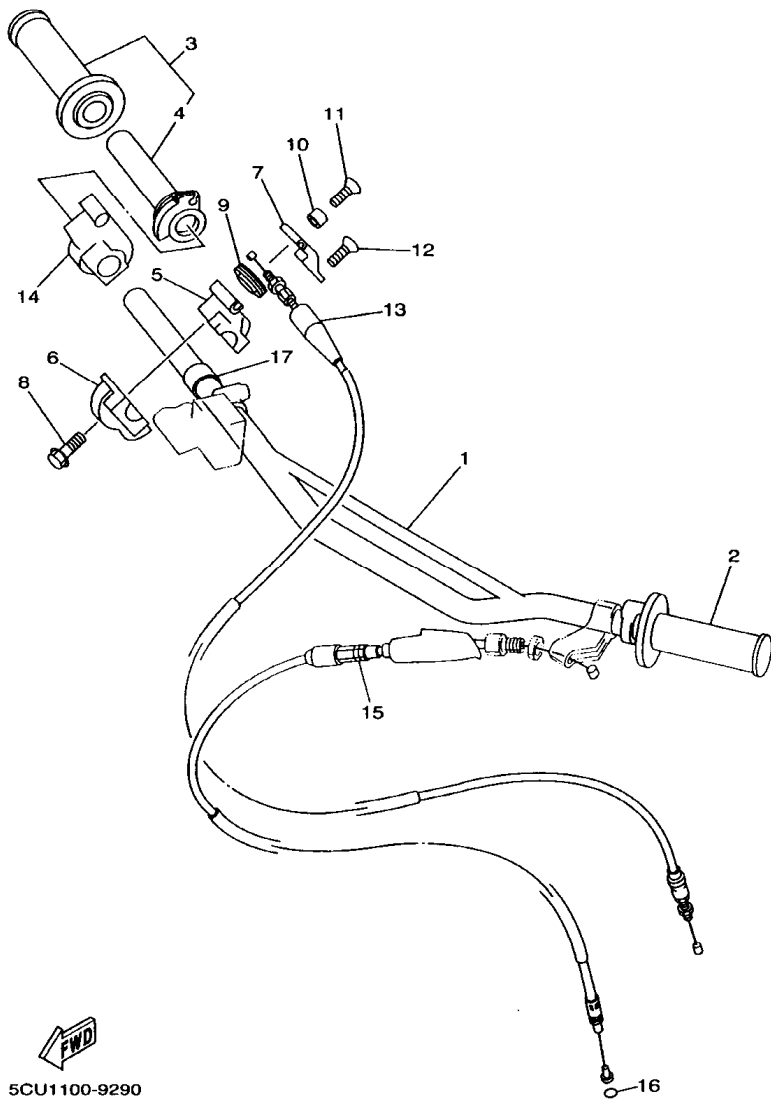

5CU1100-9290

FIG. 29 STEERING HANDLE. CABLE

REF. NO.	PART NO.	DESCRIPTION	5CU1	5CU2	5CU3	5CU4	REMARKS
1	4XM-26111-00	HANDLEBAR	1	1	1	1	
2	4GY-26241-00	GRIP (LEFT)	1	1	1	1	
3	4XM-26240-00	GRIP ASSY	1	1	1	1	
4	4XM-26243-00	TUBE, THROTTLE GUIDE	1	1	1	1	
5	4SS-26281-00	CAP, GRIP UPPER	1	1	1	1	
6	4SS-26282-10	CAP, GRIP LOWER	1	1	1	1	
7	4SS-2628H-00	CAP, WIRE	1	1	1	1	
8	95027-06025	BOLT, FLANGE	2	2	2	2	
9	4SS-26273-00	ROTOR	1	1	1	1	
10	4SS-26259-00	COLLAR	1	1	1	1	
11	4SS-26256-00	SCREW, GRIP END	1	1	1	1	
12	4SS-2632G-00	SCREW	1	1	1	1	
13	5CU-26311-00	CABLE, THROTTLE 1	1	1	1	1	
14	4SS-26287-01	COVER, CAP GRIP	1	1	1	1	
15	5CU-26335-00	CABLE, CLUTCH	1	1	1	1	
16	93210-06001	O-RING	1	1	1	1	
17	90387-227H7	COLLAR	1	1	1	1	

FIG. 30 FRONT MASTER CYLINDER

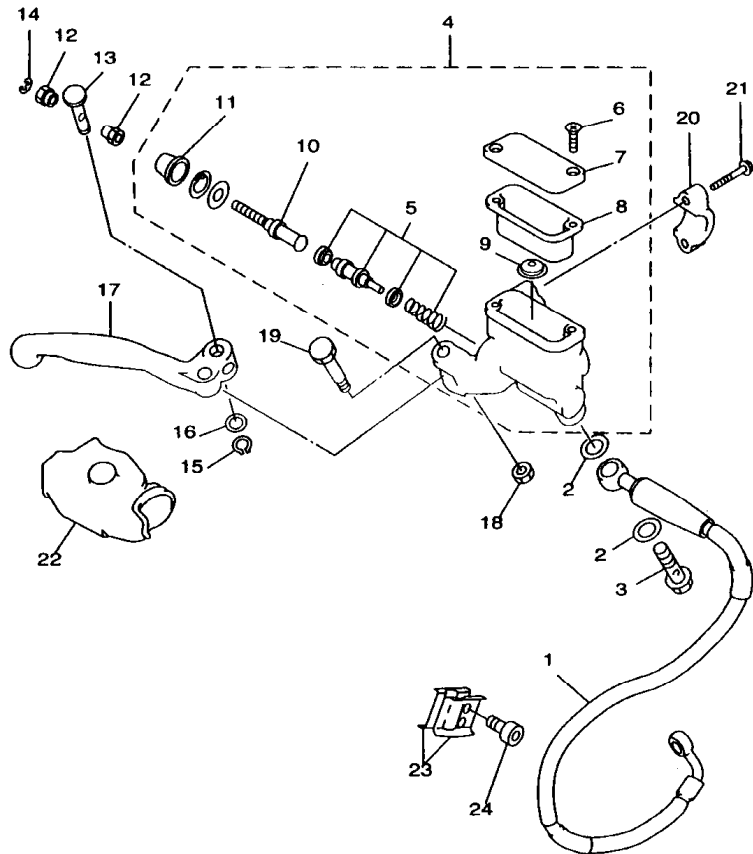

4SS1100-6300

REF. NO.	PART NO.	DESCRIPTION	5CU1	5CU2	5CU3	5CU4	REMARKS
1	5ET-25872-00	HOSE, BRAKE 1	1	1	1	1	
2	90201-10118	WASHER, PLATE	4	4	4	4	
3	90401-10168	BOLT, UNION	2	2	2	2	
4	4SS-W2587-00	MASTER CYLINDER SUB ASSY	1	1	1	1	
5	4SS-W0041-00	.CYLINDER KIT, MASTER	1	1	1	1	
6	98706-04012	.SCREW, FLAT HEAD	2	2	2	2	
7	4SS-25852-00	.CAP, RESERVOIR	1	1	1	1	
8	4SS-25854-00	.DIAPHRAGM, RESERVOIR	1	1	1	1	
9	4SS-25889-00	.SEPARATOR ASSY	1	1	1	1	
10	4SS-25880-00	.PUSH ROD COMP.	1	1	1	1	
11	4SS-25868-00	.BOOT, MASTER CYLINDER	1	1	1	1	
12	4SS-2538E-00	NUT, ADJUSTING	2	2	2	2	
13	4SS-83913-00	COLLAR, LEVER 1	1	1	1	1	
14	3YX-25866-10	CIRCLIP	1	1	1	1	
15	4SS-25866-00	CIRCLIP	1	1	1	1	
16	4SS-2583G-00	WASHER	1	1	1	1	
17	4SS-83922-01	LEVER 2	1	1	1	1	
18	95606-06100	NUT, U	1	1	1	1	
19	4SS-2589F-00	BOLT, LEVER	1	1	1	1	
20	3YK-25867-00	BRACKET, MASTER CYLINDER	1	1	1	1	
21	4SS-25833-00	BOLT, FITTING	2	2	2	2	
22	4SS-26372-00	COVER, HANDLE LEVER 1	1	1	1	1	
23	90465-16258	CLAMP	2	2	2	2	
24	91317-06014	BOLT	2	2	2	2	

FIG. 31 STAND. FOOTREST

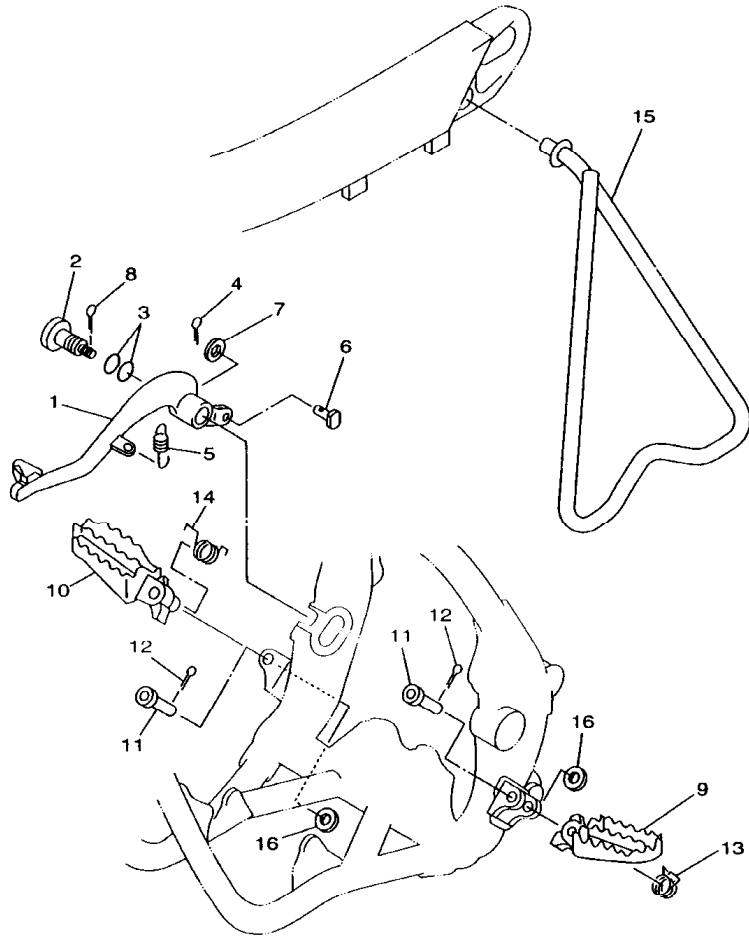

4XL4100-7310

REF. NO.	PART NO.	DESCRIPTION	SCU1	SCU2	SCU3	SCU4	REMARKS
1	4XM-27200-00	PEDAL, BRAKE	1	1	1	1	
2	4SS-27217-00	BOLT	1	1	1	1	
3	93210-11073	O-RING	2	2	2	2	
4	91401-20012	PIN, COTTER	1	1	1	1	
5	90506-16500	SPRING, TENSION	1	1	1	1	
6	90240-08120	PIN, CLEVIS	1	1	1	1	
7	90201-08089	WASHER, PLATE	1	1	1	1	
8	90468-16191	CLIP	1	1	1	1	
9	5ET-27411-00	FOOTREST 1	1	1	1	1	
10	5ET-27421-00	FOOTREST 2	1	1	1	1	
11	90240-10142	PIN, CLEVIS	2	2	2	2	
12	91401-25015	PIN, COTTER	2	2	2	2	
13	90508-282B8	SPRING, TORSION	1	1	1	1	
14	90508-282B9	SPRING, TORSION	1	1	1	1	
15	5ET-27311-00	STAND, SIDE	1	1	1	1	
16	90201-10119	WASHER, PLATE	2	2	2	2	

FIG. 32 REAR MASTER CYLINDR

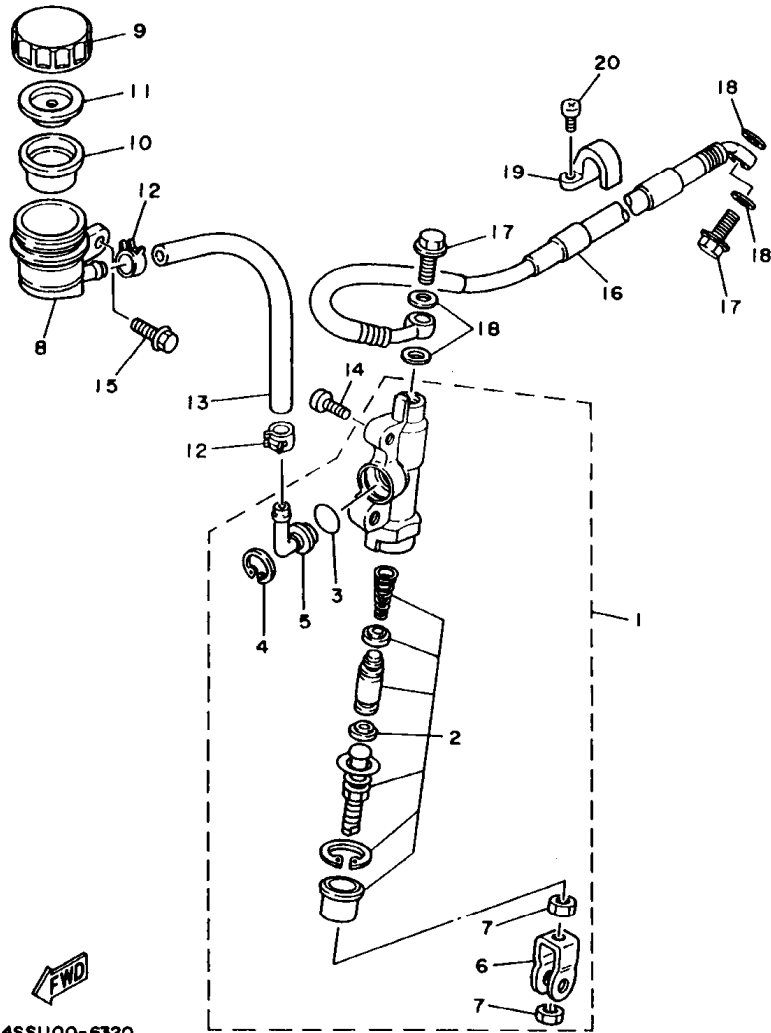

4SS1100-6320

REF. NO.	PART NO.	DESCRIPTION	5CU1	5CU2	5CU3	5CU4	REMARKS
1	3SP-2583V-00	RR. MASTER CYLINDER ASSY.	1	1	1	1	
2	4SS-W0042-50	.CYLINDER KIT, MASTER	1	1	1	1	
3	93210-15620	.O-RING	1	1	1	1	
4	2VN-25866-00	.CIRCLIP	1	1	1	1	
5	2VN-2582A-50	.JOINT	1	1	1	1	
6	3SP-27222-00	.JOINT	1	1	1	1	
7	4SS-27218-00	.NUT	2	2	2	2	
8	4EW-25894-00	TANK, RESERVOIR	1	1	1	1	
9	3XP-25852-50	CAP, RESERVOIR	1	1	1	1	
10	2VN-25854-00	DIAPHRAGM, RESERVOIR	1	1	1	1	
11	2VN-25855-00	BUSH,DIAPHRAGM	1	1	1	1	
12	90467-12053	CLIP	2	2	2	2	
13	90445-137H9	HOSE	1	1	1	1	
14	92014-06016	BOLT, BUTTON HEAD	2	2	2	2	
15	95027-06012	BOLT, FLANGE	1	1	1	1	
16	5DH-25873-00	HOSE, BRAKE 2	1	1	1	1	
17	90401-10168	BOLT, UNION	2	2	2	2	
18	90201-10118	WASHER, PLATE	4	4	4	4	
19	2VM-25876-00	HOLDER, BRAKE HOSE 2	2	2	2	2	
20	97780-50510	SCREW, TAPPING	4	4	4	4	

FIG. 36 ALTERNATE (CHASSIS)

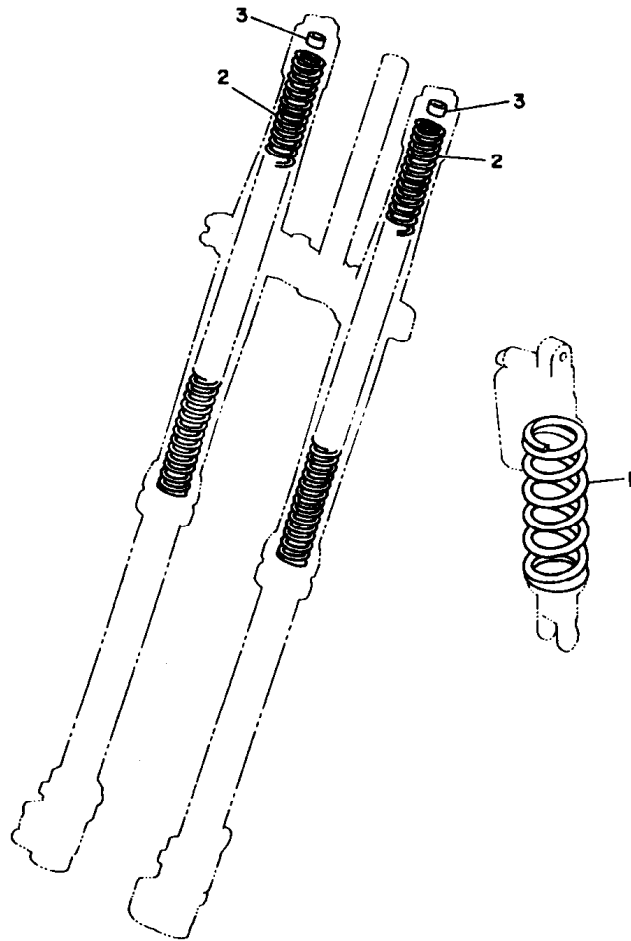

3XJ1100-1360

REF. NO.	PART NO.	DESCRIPTION	5CU1	5CU2	5CU3	5CU4	REMARKS
1	5ET-22212-20	SPRING (K=Approx.4.6)	1	1	1	1	AP
	5ET-22212-00	SPRING (K=Approx.4.8)	1	1	1	1	AP
	5ET-22212-10	SPRING (K=Approx.5.0)	1	1	1	1	AP
	5ET-22212-30	SPRING (K=Approx.5.2)	1	1	1	1	AP
	5ET-22212-40	SPRING (K=Approx.5.4)	1	1	1	1	AP
	5DH-22212-70	SPRING (K=4.4)	1	1	1	1	AP
	5DH-22212-10	SPRING (K=4.6)	1	1	1	1	AP
	5DH-22212-20	SPRING (K=4.8)	1	1	1	1	AP
	5DH-22212-30	SPRING (K=5.0)	1	1	1	1	AP
	5DH-22212-40	SPRING (K=5.2)	1	1	1	1	AP
	5DH-22212-50	SPRING (K=5.4)	1	1	1	1	AP
	5DH-22212-60	SPRING (K=5.6)	1	1	1	1	AP
2	5ET-23141-20	SPRING (K=Approx.0.40)	2	2	2	2	AP
	5ET-23141-00	SPRING (K=Approx.0.41)	2	2	2	2	AP
	5ET-23141-30	SPRING (K=Approx.0.42)	2	2	2	2	AP
	5ET-23141-10	SPRING (K=Approx.0.43)	2	2	2	2	AP
	5ET-23141-40	SPRING (K=Approx.0.44)	2	2	2	2	AP
	4SS-23141-10	SPRING, FRONT FORK (K=0.38)	2	2	2	2	AP
	4SS-23141-20	SPRING, FRONT FORK (K=0.39)	2	2	2	2	AP
	4SS-23141-30	SPRING, FRONT FORK (K=0.40)	2	2	2	2	AP
	4SS-23141-40	SPRING, FRONT FORK (K=0.41)	2	2	2	2	AP
	4SS-23141-50	SPRING, FRONT FORK (K=0.42)	2	2	2	2	AP
	4SS-23141-60	SPRING, FRONT FORK (K=0.43)	2	2	2	2	AP
	4SS-23141-70	SPRING, FRONT FORK (K=0.44)	2	2	2	2	AP
3	4SS-23364-L0	COLLAR 2	1	1	1	1	UN

INDEX

NUMERICAL INDEX

PARTNO.	GRID NO.	PARTNO.	GRID NO.	PARTNO.	GRID NO.	PARTNO.	GRID NO.	PARTNO.	GRID NO.	PARTNO.	GRID NO.
4SS-W0041-00	D - 13	5X4-11921-02	B - 4	5CU-14453-00	B - 8	4MX-14948-05	B - 9	5BE-17231-00	C - 4	4XM-22199-00	C - 11
4SS-W0042-50	D - 15	3JE-11922-01	B - 4	3JD-14458-01	B - 8	4MX-14948-06	B - 9	5BE-17241-10	C - 4	5CU-22201-00	C - 13
5DH-W0045-00	D - 8	5CU-11952-00	B - 4	3JD-14459-01	B - 8	4MX-14948-07	B - 9	5BE-17251-00	C - 4	5CU-22201-10	C - 13
5DH-W0045-10	D - 8	24X-11953-01	B - 4	3JD-14462-00	B - 8	4MX-14948-08	B - 9	5BE-17411-00	C - 4	5CU-22201-20	C - 13
5DH-W0046-00	D - 11	5CU-11956-00	C - 2	3JD-14477-00	B - 8	4MX-14948-09	B - 9	5BE-17421-00	C - 4	5CU-22201-30	C - 13
3JD-W0047-00	D - 11	5CU-11990-00	B - 4	678-14548-00	B - 10	4SR-14948-02	B - 9	5BE-17466-10	B - 14	5CU-22210-00	C - 13
	D - 8	5CU-11991-00	B - 3	4MX-14561-00	B - 9	4SR-14948-03	B - 9	4L0-17471-00	B - 13	5CU-22210-10	C - 13
1UY-W0048-50	D - 11	5CU-11993-00	B - 3	5CU-14610-00	B - 12	4JT-14984-00	B - 9	5CU-18101-00	C - 7	5CU-22210-20	C - 13
	D - 8	5CU-11995-00	B - 3	3JE-14615-01	B - 12	4SR-14985-00	B - 9	5CU-18110-00	C - 7	5CU-22210-30	C - 13
3LD-W0057-00	D - 11	4SR-1240A-00	B - 7	5CU-1469A-00	B - 12	5CU-15111-00	B - 13	5CU-18122-00	C - 7	5CU-22210-40	C - 13
4EW-W0057-00	D - 8	5CU-12422-00	B - 6	5CU-14753-00	B - 12	4V4-15118-00	B - 13	4BR-18127-00	C - 6	5DH-22212-10	E - 5
4SS-W2587-00	D - 13	5CU-12428-00	B - 6	5CU-14771-00	B - 12	5CU-15118-00	B - 13	5CU-18140-00	C - 6	5DH-22212-20	C - 13
5CU-11111-00	B - 2	5DJ-12451-00	B - 6	483-14781-02	B - 12	5CU-15121-00	B - 13	5CU-18172-00	C - 7	5DH-22212-30	E - 5
5CU-1131D-00	B - 2	5CU-12459-00	B - 6	4XL-14916-AE	B - 9	3Y1-15363-00	B - 14	3XJ-18173-00	C - 7	5DH-22212-40	E - 5
5CU-1131E-00	B - 2	4SR-12461-00	B - 7	4XL-14916-AF	B - 9	4JT-15381-01	B - 13	3XJ-18178-00	C - 7	5DH-22212-50	E - 5
5CU-1131M-00	B - 3	22W-12462-00	B - 7	4XL-14916-AG	B - 9	5CU-15411-00	B - 14	3XJ-18182-00	C - 7	5DH-22212-60	E - 5
5CU-1131P-00	B - 2	5CU-12481-00	B - 7	4XL-14916-AH	B - 9	5CU-15415-00	B - 14	3XJ-18184-00	C - 7	5DH-22212-70	E - 5
5CU-1131U-00	B - 2	4SS-12482-00	B - 7	4XL-14916-DD	B - 9	5CU-15421-00	B - 14	4EW-18185-00	C - 6	5ET-22212-00	E - 5
5CU-1131V-00	B - 3	5CU-12484-00	B - 7	4XL-14916-DE	B - 10	5CU-15431-00	B - 14	5BE-18501-00	C - 6	5ET-22212-10	C - 13
5CU-11311-00	B - 2	353-13115-01	B - 13	4XL-14916-DF	B - 10	5CU-15451-00	B - 14	5BE-18502-00	C - 6	5ET-22212-10	C - 13
5CU-1132A-00	B - 2		B - 3	4XL-14916-DG	B - 10	5CU-15454-00	B - 13	5CU-18503-00	C - 6	E - 5	
5CU-1132E-00	B - 3	5CU-13565-00	B - 8	4XL-14916-DH	B - 10	5CU-15462-00	B - 14	5CU-18541-00	C - 6	5ET-22212-20	E - 5
5CU-1132F-00	B - 3	4XL-13610-00	B - 8	4XL-14916-ME	B - 10	5CU-15463-00	B - 14	5DH-18562-00	C - 6	5ET-22212-30	E - 5
5CU-11351-00	B - 2	4XL-13613-00	B - 8	4XL-14916-MF	B - 10	5CU-15601-00	B - 15	5CU-21101-00-PO	C - 8	5ET-22212-40	E - 5
5CU-11354-00	B - 3	4XL-13616-00	B - 8	4XL-14916-MG	B - 10	4EW-15620-02	B - 15	5DH-21190-00-PO	C - 8	3SP-22213-00	C - 13
5CU-11400-00	B - 5	4XL-13625-00	B - 8	4XL-14916-MH	B - 10	3SP-15621-02	B - 15	1HX-2135F-10	C - 12	5DH-22214-00	C - 13
5CU-11410-00	B - 5	4XL-1410E-00	B - 11	4XL-14916-VD	B - 9	5CU-15651-00	B - 15	5CU-21425-00	C - 8	5DH-22224-00	C - 13
5CU-11420-00	B - 5	5CU-14101-00	B - 9	4XL-14916-VE	B - 9	5CU-15664-00	B - 15	4DA-21511-20	C - 9	4JX-22226-00	C - 13
5CU-11603-00	B - 5	5CU-14101-10	B - 9	4XL-14916-VF	B - 9	3Y6-15674-00	B - 15	5BE-21611-10	C - 9	3SP-22234-00	C - 13
	E - 6	4SR-14105-00	B - 10	4XL-14916-VG	B - 9	214-15686-00	B - 15	4ES-21642-00	C - 9	4EW-22253-00	C - 13
5CU-11630-00	E - 6	4MX-14115-00	B - 9	4XL-14916-VH	B - 9	5DJ-16111-00	C - 2	4SS-21711-00	C - 10	5DH-22253-00	C - 13
5CU-11631-00-A0	B - 5	4SR-14126-00	B - 10	4MX-14919-00	B - 10	5DJ-16150-00	C - 2	4EW-2172A-10	C - 10	5ET-22355-00	C - 11
5CU-11631-00-B0	B - 5	4MX-14131-00	B - 10	4JT-1494F-15	B - 11	2K7-16154-00	C - 2	4SS-21721-00	C - 10	3V6-22358-00	D - 5
	E - 6	3TJ-14137-40	B - 10	4JT-1494F-19	B - 11	5CU-16154-00	C - 2	5ET-2173E-00	C - 10	4EW-22474-00	C - 13
5CU-11631-00-C0	B - 5	4JT-14146-00	B - 11	4JT-1494F-23	B - 11	2VM-16181-00	C - 2	5ET-2173F-00	C - 10	3JE-22475-00	C - 13
5CU-11631-00-D0	B - 5	4XL-14146-00	B - 9	4MX-14943-40	B - 10	3XK-16321-00	C - 2	5ET-21730-10	C - 10	5DH-22698-50	D - 11
5CU-11633-00	B - 5	663-14159-00	B - 10	4MX-14943-41	B - 10	4X7-16325-00	C - 2	5ET-21740-10	C - 10	5CU-23102-00	D - 2
	E - 6	4SR-14171-00	B - 9	4MX-14943-42	B - 10	4EW-16351-01	C - 2	3JD-21748-00	C - 9	5CU-23102-10	D - 2
5CU-11650-00	E - 6	4MX-14194-00	B - 11	4MX-14943-43	B - 11	4XL-16358-00	C - 2	5CU-21781-00	C - 9	5CU-23102-20	D - 2
5CU-11651-00	B - 5	4XL-14196-10	B - 10	4MX-14943-44	B - 11	5CU-16357-00	C - 2	5CU-22110-00	C - 11	5CU-23103-00	D - 2
	E - 6	4XL-14197-10	B - 10	4MX-14943-45	B - 11	4EW-16371-01	C - 2	4XM-22128-00	C - 11	5CU-23103-10	D - 2
5CU-11681-00	B - 5	4SR-14261-00	B - 10	4MX-14943-91	B - 10	5CU-16380-00	C - 2	5DH-22141-00	C - 11	5CU-23103-20	D - 3
	E - 6	4SR-14340-A6	B - 10	4MX-14943-92	B - 10	5BE-17121-00	C - 4	4EW-22151-20	C - 11	5BF-23110-L0	D - 3
5CU-11830-00	B - 3	5DJ-14340-A7	B - 10	4MX-14943-93	B - 11	5CU-17131-00	C - 4	5ET-22156-00	C - 11	5DH-23111-L0	D - 2
4SS-11832-00	B - 3	4MX-14392-00	B - 9	4MX-14943-94	B - 11	5BE-17141-10	C - 4	5ET-2217A-00	C - 11	D - 3	
5CU-11911-00	B - 4	4SS-14401-02	B - 8	4MX-14943-95	B - 11	5BE-17151-00	C - 4	5DH-2217F-00	C - 12	5DH-23118-L0	D - 2
5CU-11912-00	B - 4	4SS-14417-00	B - 8	4SR-14943-90	B - 10	5BE-17211-00	C - 4	3JD-22178-10	C - 8	D - 3	
4JY-11915-01	B - 4	4XM-14451-00	B - 8	4MX-14948-04	B - 9	5BE-17221-00	C - 4	4EW-22178-00	C - 8	3JD-2312G-L0	D - 2

NUMERICAL INDEX

PARTNO.	GRID NO.	PARTNO.	GRID NO.	PARTNO.	GRID NO.	PARTNO.	GRID NO.	PARTNO.	GRID NO.	PARTNO.	GRID NO.
3JD-2312G-L0	D - 3	5ET-23170-L0	D - 3	5ET-25383-00	D - 10	8CR-25924-00	D - 11	90105-105A2	C - 13	90201-057H5	B - 4
5DH-23120-L0	D - 2	5ET-23171-L0	D - 2	5ET-25388-00	D - 10	5DH-25933-00	D - 8	90109-056G0	C - 2	90201-06071	B - 12
5ET-23125-L0	D - 2			5ET-25389-00	D - 10	4XM-26111-00	D - 12	90109-063F8	C - 6		C - 9
	D - 3	5DH-23183-00	C - 13	2J5-25394-01	D - 7	4XM-26240-00	D - 12	90109-065G4	D - 11	90201-06557	C - 9
5ET-23136-L0	D - 2	509-23184-L0	C - 13	3JE-25394-00	D - 9	4GY-26241-00	D - 12	90109-06799	E - 3	90201-06589	C - 6
	D - 3	5DH-23195-L0	D - 2	5ET-25395-00	D - 9	4XM-26243-00	D - 12	90109-081G1	D - 10	90201-08087	B - 2
5DH-2314E-00	D - 8			5ET-25396-00	D - 9	4SS-26256-00	D - 12	90109-142F4	C - 12	90201-08089	D - 14
5DH-2314F-L0	D - 3	4EW-2331E-L0	D - 4	5ET-25397-00	D - 9	4SS-26259-00	D - 12	90109-147F2	C - 12	90201-081G0	E - 3
4SS-2314G-L0	D - 3	5DJ-23340-L0	D - 3	5ET-25447-00	D - 9	4SS-26273-00	D - 12	90110-05201	C - 11	90201-08320	D - 10
5DH-2314H-00	D - 4	4SS-23346-L0	D - 4	5ET-25448-00	D - 9	4SS-2628H-00	D - 12	90110-08096	C - 8	90201-08512	B - 6
5DH-2314J-00	D - 4	3SP-23356-L0	D - 4	5ET-25449-00	D - 9	4SS-26281-00	D - 12	90116-08394	B - 2	90201-086P8	C - 8
4SS-23141-10	E - 5	4SS-23364-L0	E - 5	5ET-25450-00	D - 9	4SS-26282-10	D - 12	90119-06096	C - 9	90201-087A9	B - 15
4SS-23141-20	E - 5	4DA-23389-00	C - 15	5ET-25451-00	D - 9	4SS-26287-01	D - 12	90119-06185	C - 15	90201-08730	C - 8
4SS-23141-30	E - 5	5ET-23393-L0	D - 2	5ET-25452-00	D - 9	5CU-26311-00	D - 12	90119-06203	B - 8	90201-08784	B - 6
4SS-23141-40	E - 5			5DH-25718-00	D - 11	4SS-2632G-00	D - 12	90119-06214	B - 7	90201-10118	D - 13
4SS-23141-50	E - 5	4EW-23416-00	C - 15	5DH-2580T-00	D - 8	5CU-26335-00	D - 12		D - 5		D - 15
4SS-23141-60	E - 5	4SS-23435-00	C - 15	5DH-2580T-10	D - 8	4SS-26372-00	D - 13	90122-06035	B - 8	90201-10119	D - 14
4SS-23141-70	E - 5	3SP-23441-00	C - 15	5ET-2580W-00	D - 11	4XM-27200-00	D - 14	90123-08090	E - 3	90201-105P3	C - 2
4XL-23141-L0	D - 2	4DA-23485-20	C - 15	2VN-2582A-5J	D - 15	4SS-27217-00	D - 14	90149-06011	D - 5	90201-10591	E - 2
	D - 3	5CU-24110-00	D - 5	4XM-2582T-00	D - 8	4SS-27218-00	D - 15		E - 2	90201-112U6	C - 14
5CU-23141-L0	D - 2	4EW-2412F-00	D - 5	5DH-2582W-00	D - 11	3SP-27222-00	D - 15	90149-06326	B - 13	90201-125L6	C - 2
	D - 3	24X-24144-00	D - 5	5DH-25827-50	D - 11	5ET-27311-00	D - 14	90149-06327	D - 8	90201-12575	C - 7
5CU-23141-M0	D - 2	3SP-24173-00	D - 5	5DH-25828-50	D - 11	5ET-27411-00	D - 14	90151-04048	C - 11	90201-14740	C - 12
	D - 3	4SS-24181-00	D - 5	4SS-2583G-00	D - 13	5ET-27421-00	D - 14	90152-06010	B - 15	90201-151A7	B - 4
5ET-23141-00	E - 5	4SS-24182-00	D - 5	3SP-2583V-00	D - 15	4GY-27491-00	D - 11	90157-06077	B - 13	90201-162H4	B - 15
5ET-23141-10	E - 5	3JD-24186-00	D - 5	4SS-25833-00	D - 13	5ET-28166-00	C - 8	90159-06016	C - 2	90201-164H4	C - 11
5ET-23141-20	E - 5	5ET-24240-00	D - 5	3XP-25852-50	D - 15	5BE-82310-00	E - 4	90159-06078	C - 10		C - 12
5ET-23141-30	E - 5	3XJ-24380-00	D - 5	4SS-25852-00	D - 13	4PE-82370-10	E - 4	90159-06182	C - 10	90201-167P7	B - 15
5ET-23141-40	E - 5	3JD-24500-01	D - 5	2VN-25854-00	D - 15	38V-82911-00	E - 3	90170-20255	C - 2	90201-20276	B - 15
5DH-23142-L0	D - 2	4XE-24512-00	D - 5	4SS-25854-00	D - 13	38V-82913-00	E - 3	90170-24373	C - 15	90201-203U1	D - 10
	D - 3	3AJ-24534-00	D - 5	2VN-25855-00	D - 15	4GY-83912-00	E - 3	90176-08026	B - 2	90201-20685	B - 15
4SS-23144-L0	D - 2	1UY-24610-00	D - 5	2VN-25866-00	D - 15	4SS-83913-00	D - 13	90179-06568	C - 11	90201-247L2	C - 15
	D - 3	4SS-24728-00	D - 6	3YX-25866-10	D - 13	4SS-83922-01	D - 13	90179-08299	D - 10	90201-253K0	C - 4
5ET-23145-L0	D - 2	5DH-24731-00	D - 6	4SS-25866-00	D - 13	23X-83976-00	E - 3	90179-08401	E - 3	90201-286K9	C - 15
	D - 3	5DH-24770-00	D - 6	3YK-25867-00	D - 13	5CU-85540-G0	E - 4	90179-08404	E - 2	90202-05193	D - 5
4SS-23146-L0	D - 2	4DA-25104-00	D - 7	4SS-25868-00	D - 13	5CU-85546-00	E - 4	90179-16672	D - 7	90209-06096	B - 8
	D - 3	4SS-25111-00	D - 7	5ET-25872-00	D - 13	5CU-85550-00	E - 2	90179-20255	C - 5	90209-21332	C - 4
5DH-23149-L0	D - 2	5DH-25117-00	D - 7	5DH-25873-00	D - 15	5CU-85560-00	E - 2	90179-28650	C - 15	90209-24327	B - 5
	D - 3	5BE-25181-00	D - 7	5DH-25875-00	D - 8	90101-06664	C - 7	90183-06023	B - 8		E - 6
4SS-23153-L0	D - 2	5DH-25183-00	D - 7	2VM-25876-00	D - 15	90101-08777	D - 10		C - 9	90209-26346	C - 4
	D - 3	5BE-25186-00	D - 7	4SS-25880-00	D - 13	90105-05361	C - 15	90183-06069	C - 10	90215-20231	C - 2
4SS-23158-L0	D - 2	5ET-25304-00	D - 9	4SS-25889-00	D - 13	90105-06553	C - 6	90185-08169	C - 8	90215-21256	C - 5
	D - 3	5ET-25311-00	D - 9	4SS-2589F-00	D - 13	90105-06556	B - 13		D - 10	90240-08120	D - 14
5CU-2316A-L0	D - 2	5ET-25317-00	D - 9	4EW-25894-00	D - 15	90105-08099	C - 8	90185-14112	C - 12	90240-10142	D - 14
	D - 3	4XM-25364-00	D - 9	5DH-25916-00	D - 11	90105-08659	D - 8	90185-16127	C - 11	90267-32070	B - 8
5CU-2316A-M0	D - 2	5ET-25367-00	D - 10			90105-10119	C - 8	90185-20168	D - 10	90280-03045	B - 5
	D - 3	4SS-2538E-00	D - 13	5DH-25919-00	D - 8	90105-10323	C - 13	90201-03313	B - 8	90338-16148	C - 11
5ET-23170-L0	D - 2	5ET-25381-00	D - 10	5DH-25919-50	D - 11	90105-10445	C - 2	90201-057H5	B - 2	90340-12059	B - 13

NUMERICAL INDEX

PARTNO.	GRID NO.	PARTNO.	GRID NO.	PARTNO.	GRID NO.	PARTNO.	GRID NO.	PARTNO.	GRID NO.	PARTNO.	GRID NO.
90387-0600F	C - 10	90480-16561	B - 12	93106-30045	D - 9	93501-04011	B - 15	95027-06065	B - 14	99009-45500	C - 9
	C - 9	90480-17218	C - 8	93109-11073	B - 6	93507-16020	B - 4		B - 6	99241-00080	C - 9
90387-0614M	B - 7	90480-18549	D - 5	93109-20076	C - 11	93603-14240	B - 4	95027-08012	B - 12	99244-00200	C - 12
90387-063G3	B - 12	90501-046L6	B - 3		C - 12	93604-08071	B - 2	95027-08020	B - 15	99530-08016	B - 14
90387-0701A	C - 9	90501-052G5	C - 7	93109-28043	C - 11	93604-10011	B - 6		D - 8	99530-14016	B - 2
90387-085E1	B - 4	90501-13720	B - 15	93210-06001	D - 12	93604-29184	B - 4	95027-08035	C - 15		
90387-086N4	C - 8	90501-16107	B - 15	93210-11073	D - 14	93612-16254	E - 13	95027-08040	C - 15		
90387-124F4	C - 7	90501-23598	C - 2	90501-15620	D - 15	9383E-13144	C - 5		C - 8		
90387-152F2	B - 4	90501-256L2	B - 4	93210-15639	B - 2	9383E-14210	C - 5	95027-08065	C - 8		
90387-164N2	C - 11	90506-16500	D - 14	93210-19123	B - 14	94108-2110Y	D - 7	95606-06100	D - 13		
90387-164N3	C - 11	90507-14064	C - 6	93210-19216	B - 15	94108-2112Y	D - 7	95607-05100	B - 8		
90387-167Y9	C - 11	90507-20052	B - 12	93210-22298	C - 4	94108-2115Y	D - 7	95607-06100	E - 3		
90387-1712Y	B - 13	90508-15588	B - 3	93210-53638	B - 12	94111-1913A	D - 9	95607-10200	C - 13		
90387-1714R	C - 11	90508-282B8	D - 14	93210-74316	B - 2	94111-1916B	D - 9		C - 8		
90387-1714S	C - 11	90508-282B9	D - 14	93211-02703	B - 2	94111-1916C	D - 9	95617-10640	B - 2		
90387-2113G	C - 4	90508-291A8	C - 7	93300-60801	B - 4	94209-21229	D - 7	95617-10660	B - 2		
90387-227H7	D - 12	90508-305B0	B - 15	93300-60804	C - 8	94211-19273	D - 9	95707-08500	C - 8		
90387-2513A	C - 2	91A20-05065	B - 7	93306-00105	B - 6	94211-19274	D - 9	95707-10500	B - 2		
90387-2515B	C - 4	91317-0400E	B - 4	93306-00426	C - 4	94227-21101	D - 7	95817-08050	C - 8		
90401-10168	D - 13	91317-04008	B - 3	93306-00442	C - 4	94307-21145	D - 7	95817-10050	C - 8		
	D - 15	91317-06014	D - 13	93306-07202	D - 9	94311-19155	D - 9	95817-10110	C - 8		
90430-05242	C - 3	91317-06016	E - 4	93306-20540	C - 4	94321-19157	D - 9	95827-06012	D - 8		
90430-06014	B - 14	91317-06020	B - 8	93306-20574	C - 4	94330-21084	D - 7	95827-06016	C - 10		
	B - 6	91317-06050	B - 13	93306-27205	D - 9	94416-21613	D - 7	97007-05012	B - 4		
90430-12227	B - 13	91317-06060	B - 13	93306-37808	B - 5	94421-19602	D - 9	97007-05016	E - 3		
90445-08605	B - 13	91317-06070	B - 13	93306-90403	D - 7	94561-55113	D - 10	97007-05020	B - 3		
90445-09104	D - 5	91401-20012	D - 14	93306-90501	C - 6	94661-55001	D - 10	97007-06012	D - 6		
90445-09220	D - 5	91401-25015	D - 14	93306-90504	C - 6	94702-00326	B - 2	97027-06016	B - 15		
90445-09226	B - 3	92014-06016	D - 15	93310-218A6	B - 5	94709-00326	B - 2	97707-60016	C - 9		
90445-116G8	D - 5	92017-06010	B - 12		E - 6	95021-08040	D - 3	97780-50510	D - 15		
90445-137H9	D - 15	92907-03100	B - 8	93310-230T7	C - 2	95027-06010	B - 14	97801-03008	D - 5		
90450-25037	B - 7	92907-05600	B - 3	93310-5240J	B - 5		C - 11	98502-04012	E - 11		
90450-28014	B - 7	92907-08100	D - 6		E - 6	95027-06012	B - 12	98502-04014	B - 10		
90450-51070	B - 8	92907-06600	B - 14	93315-11206	C - 2		C - 9	98507-03008	B - 8		
90450-70072	B - 8	92907-08200	D - 8	93315-32056	C - 11		D - 11	98507-05012	B - 2		
90464-06214	B - 8	92907-10200	C - 8		C - 12		D - 15	98507-06030	B - 14		
90464-13077	E - 3	93102-12106	B - 6	93317-22262	C - 11	95027-06016	D - 11	98507-06035	B - 14		
90464-15195	E - 4	93102-12224	C - 2	93332-00068	C - 15		D - 5	98580-04006	B - 11		
90464-50255	E - 4		C - 7	93332-00081	C - 15	95027-06020	C - 7	98706-04012	D - 13		
90465-13275	D - 5	93102-20484	B - 15	93340-21505	B - 4		C - 9	98707-06025	D - 5		
90465-16258	D - 13	93102-20485	B - 5		C - 2	95027-06025	B - 12	98907-05012	B - 2		
90467-09006	B - 7	93102-26468	D - 7	93342-22217	C - 11		B - 14		B - 3		
90467-10008	D - 5	93102-32337	C - 4	93410-20038	B - 15		B - 6		B - 4		
90467-12053	D - 15	93103-36182	B - 5	93440-10085	C - 2		D - 12	98907-05016	B - 3		
90467-21068	B - 7	93104-08040	B - 3	93440-25084	C - 4	95027-06030	B - 14	98907-06020	D - 5		
90468-16191	D - 14		B - 4	93440-28062	C - 4		C - 9	99001-06600	B - 6		
90480-08608	D - 10	93106-22019	C - 11	93450-19052	B - 5	95027-06050	B - 14	99009-16400	B - 15		
90480-15528	B - 7	93106-30044	D - 9		E - 6		C - 11	99009-20400	B - 15		