

# **PARTS CATALOGUE**

**YZ250R (5UP1) USA,CANADA,S.AFRICA**

**YZ250 (5UP2) EUROPE**

**YZ250 (5UP3) JAPAN**

**YZ250R (5UP4) AUSTRALIA,NEW ZEALAND**

YZ250R/YZ250  
PARTS CATALOGUE  
©2002 by Yamaha Motor Co., Ltd.  
1st Edition, Jul. 2002  
All rights reserved.  
Any reprinting or unauthorized use  
without the written permission of  
Yamaha Motor Co., Ltd.  
is expressly prohibited.  
Printed in Japan

**A3**



**A4**

# FOREWORD

This Parts Catalogue is related to the parts for the model(s) in the below frame. When you are ordering replacement parts, please refer to this Parts Catalogue and quote both part numbers and part names correctly.

YZ250R(5UP1/5UP4), YZ250(5UP2/5UP3)

1. Modifications or additions which have been made after issue of the Parts Catalogue will be announced in the Yamaha Parts News. It is advisable that you make necessary corrections to the Parts Catalogue according to the Yamaha Parts News.

2. Abbreviations

The Following abbreviations are used in this Parts Catalogue.

“UR” Use specified parts number.

“UN” Use as many as needed.

“AP” Alternate Parts

“LM” Local Made (Parts need to be ordered locally)

“F#” Frame No. (Applicable machine No.)

3. Parts, which are to be supplied in an assembly, are listed with a dot(.) in front of the part name as shown below.

EXAMPLE

CARBURETOR ASSY

.JET, PILOT

.NOZZLE, MAIN

4. Number of component for assembly

The numeral appearing to the right of each component part indicates the quantity of parts for each assembly unit.

EXAMPLE

PART NO.	DESCRIPTION	Q'TY	REMARKS
2F5-83310-60	FRONT FLASHER LIGHT ASSY	2	
115-83311-60	.BULB (6V-18W)	1	
1M1-83309-60	.REFLECTOR	1	

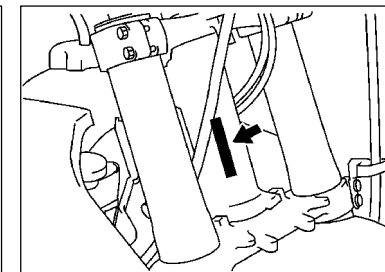
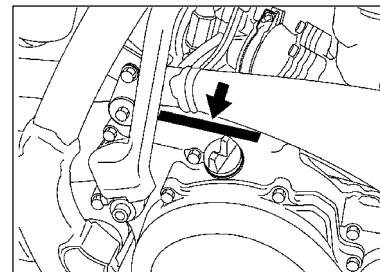
5. Applicable colors of graphics are represented in the “REMARKS” as shown below.

PART NO.	DESCRIPTION	Q'TY	REMARKS
2N4-24110-00-X5	FUEL TANK COMP.	1	MXR
3J1-24240-10	.GRAPHIC, FUEL TANK	1	FOR MXR

6. Applicable Serial No.

Engine Serial No.

Frame Serial No.



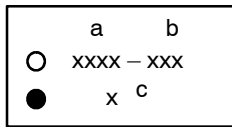
7. Note that the illustrations for reference in finding parts numbers, not to be used for assembling. When assembling, please use the applicable service manual.

8. The asterisk (\*) before a reference number indicates modification items after the first edition.

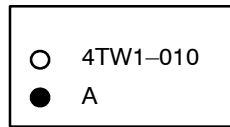
# MODEL LABEL

(1) A label called "Model Label" is affixed in the location as indicated in (3) below.  
When using this parts catalogue, please be sure to cross-refer the "model code – production code No." in the catalogue to the "model code – production code No." indicated on the Model Label affixed onto the product concerned.

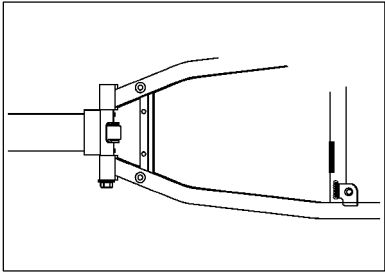
(2) "Model Label" Indication



a: Model Type Code  
b: Production Code No.  
c: Colouring Type



(3) Model Label Affixing Location



(4) Model Code – Production Code Number of Model Listed in This Parts Catalog

Model Code	Production Code No.	Country (destination)	Model Code	Production Code No.	Country (destination)
5UP1	010	USA			
	020	CANADA			
	030	SOUTH AFRICA			
5UP2	010	FRANCE			
	020	GERMANY			
	030	SPAIN			
	040	ENGLAND			
	050	ITALY			
5UP3	010	JAPAN			
5UP4	010	AUSTRALIA			
	020	NEW ZEALAND			

(5) Coloring Information

Model Code	Colouring type code	Colour code	Colour Name	Abbreviation
5UP1 5UP2 5UP3 5UP4	A	0583	DEEP PURPLISH BLUE SOLID E	DPBSE

# CONTENTS

## ENGINE

CYLINDER HEAD .....	B2
GOVERNOR .....	B4
CRANKSHAFT. PISTON .....	B5
WATER PUMP .....	B6
RADIATOR. HOSE .....	B7
INTAKE .....	B8
CARBURETOR .....	B9
EXHAUST .....	B13
CRANKCASE .....	B14
CRANKCASE COVER 1 .....	B15
STARTER .....	C2
CLUTCH .....	C3
TRANSMISSION .....	C5
SHIFT CAM. FORK .....	C7
SHIFT SHAFT .....	C8

## CHASSIS

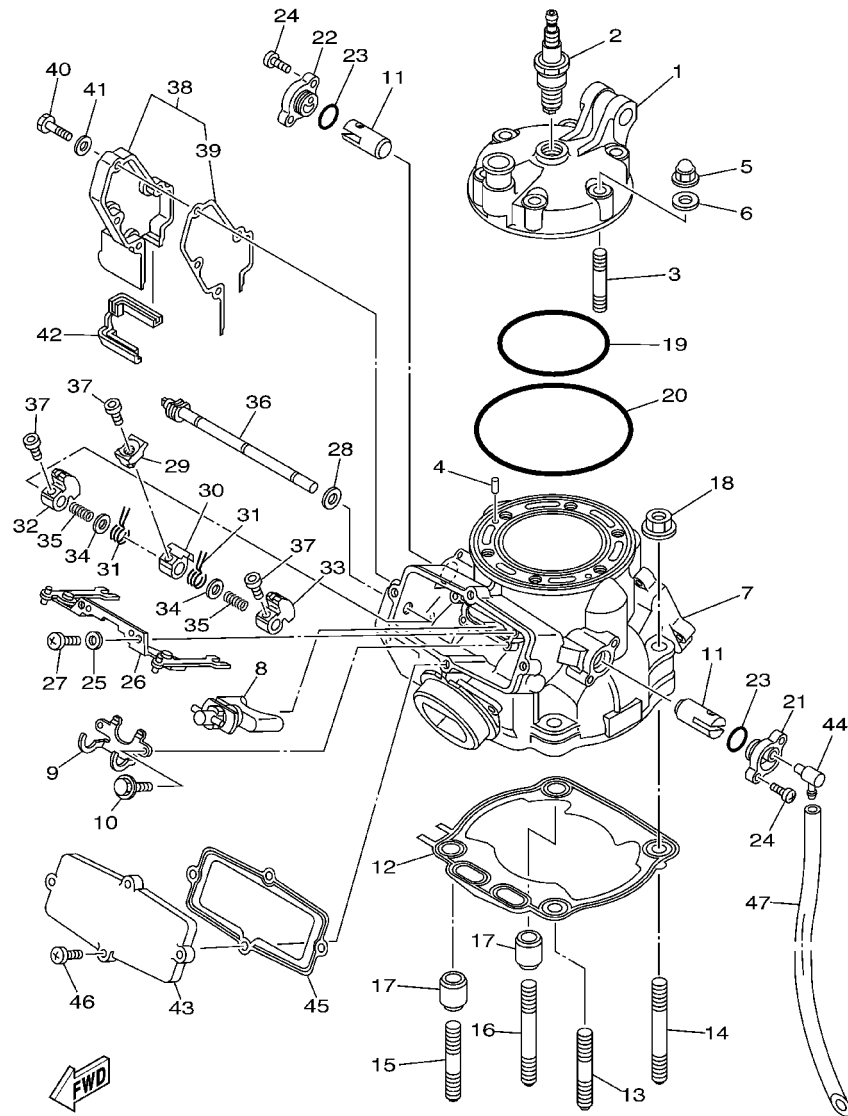
FRAME .....	C9
FENDER .....	C11
SIDE COVER .....	C12
REAR ARM .....	C13
REAR SUSPENSION .....	C15
STEERING .....	D3
FRONT FORK .....	D4
FUEL TANK .....	D7
SEAT .....	D9
FRONT WHEEL .....	D10
FRONT BRAKE CALIPER .....	D11
REAR WHEEL .....	D12

REAR BRAKE CALIPER .....	D14
STEERING HANDLE. CABLE .....	D15
FRONT MASTER CYLINDER .....	E2
STAND. FOOTREST .....	E3
REAR MASTER CYLINDER .....	E4
GENERATOR .....	E5
HANDLE SWITCH. LEVER .....	E6
ELECTRICAL 1 .....	E7
ALTERNATE (CHASSIS) .....	E8
OPTIONAL PARTS 1 .....	E10

## INDEX

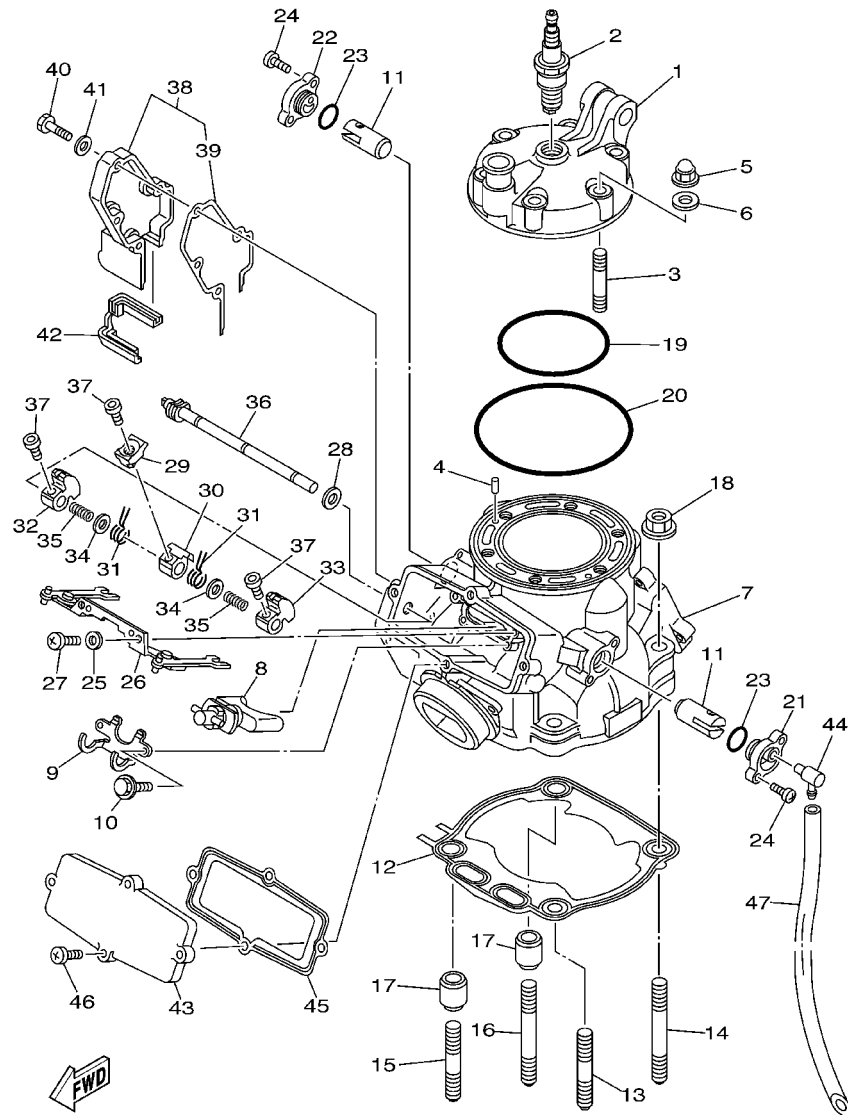
NUMERICAL INDEX .....	M1
-----------------------	----

FIG. 1 CYLINDER HEAD



REF. NO.	PART NO.	DESCRIPTION	5UP1	5UP2	5UP3	5UP4	REMARKS
1	5UP-11111-00	HEAD, CYLINDER 1	1			1	
	5MW-11111-01	HEAD, CYLINDER 1		1	1		
2	94702-00326	PLUG, SPARK (NGK BR8EG)	1	1		1	
	94709-00326	PLUG, SPARK (NGK BR8EG)			1		
3	90116-08394	BOLT, STUD	6	6	6	6	
4	93604-08071	PIN, DOWEL	2	2	2	2	
5	90176-08026	NUT, CROWN	6	6	6	6	
6	90201-080L8	WASHER, PLATE	6	6	6	6	
7	5UP-11311-00	CYLINDER 1	1	1	1	1	
8	5NX-1131D-01	VALVE ASSY	1	1	1	1	
9	5CU-1131U-10	HOLDER 3	1	1	1	1	
10	90109-05001	BOLT	2	2	2	2	
11	5CU-1132A-00	VALVE 2	2	2	2	2	
12	5UP-11351-00	GASKET, CYLINDER	1	1	1	1	
13	90116-10314	BOLT, STUD	1	1	1	1	
14	95617-10660	BOLT, STUD	1	1	1	1	
15	90116-10314	BOLT, STUD	1	1	1	1	
16	95617-10660	BOLT, STUD	1	1	1	1	
17	99590-14016	PIN, DOWEL	2	2	2	2	
18	90179-10M35	NUT	4	4	4	4	
19	93210-74316	O-RING	1	1	1	1	
20	93211-02703	O-RING	1	1	1	1	
21	5CU-1131E-00	HOLDER 1	1	1	1	1	
22	5CU-1131P-00	HOLDER 4	1	1	1	1	
23	93210-15639	O-RING	2	2	2	2	
24	98507-05012	SCREW	4	4	4	4	
25	90201-057H5	WASHER, PLATE	2	2	2	2	

FIG. 1 CYLINDER HEAD

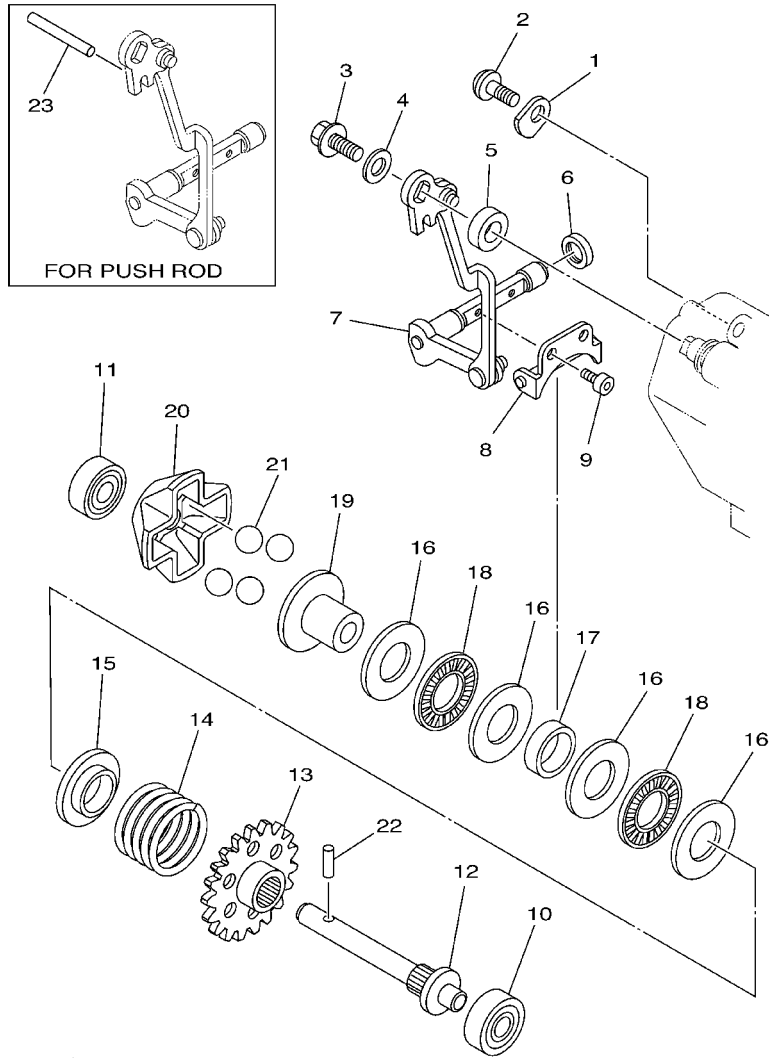


5NX1100-A010

REF. NO.	PART NO.	DESCRIPTION	5UP1	5UP2	5UP3	5UP4	REMARKS
26	5CU-11830-00	LINK ASSY	1	1	1	1	
27	98907-05012	SCREW, BIND	2	2	2	2	
28	93104-08040	OIL SEAL	1	1	1	1	
29	5NX-11395-00	HOLDER	1	1	1	1	
30	4SS-11832-00	LEVER, LINK	1	1	1	1	
31	90508-155B8	SPRING, TORSION	2	2	2	2	
32	5MW-1132E-00	PULLEY 1	1	1	1	1	
33	5MW-1132F-00	PULLEY 2	1	1	1	1	
34	90201-081G0	WASHER, PLATE	2	2	2	2	
35	90501-046L6	SPRING, COMPRESSION	2	2	2	2	
36	5CU-1131V-00	SHAFT 1	1	1	1	1	
37	91317-04008	BOLT	3	3	3	3	
38	5CU-11991-00	HOUSING 1	1	1	1	1	
39	5CU-11993-00	.GASKET	1	1	1	1	
40	97007-05020	BOLT	4	4	4	4	
41	92907-05600	WASHER, PLATE	4	4	4	4	
42	5CU-11995-00	SEAL, HOUSING	1	1	1	1	
43	5CU-1131M-00	COVER	1	1	1	1	
44	353-13115-01	CONNECTOR, SUCTION PIPE	1	1	1	1	
45	5CU-11354-00	GASKET	1	1	1	1	
46	98907-05016	SCREW, BIND	4	4	4	4	
47	90445-09777	HOSE (L300)	1	1	1	1	



**FIG. 2 GOVERNOR**

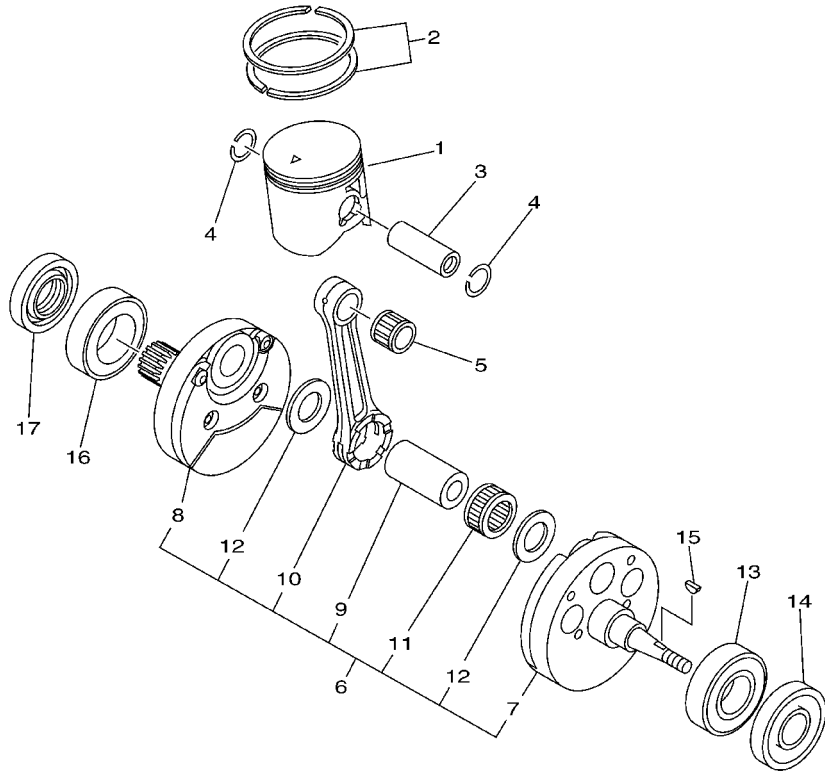


REF. NO.	PART NO.	DESCRIPTION	SUP1	SUP2	SUP3	SUP4	REMARKS
1	4JY-11915-01	PLATE, THRUST 1	1	1	1	1	
2	98907-05012	SCREW, BIND	1	1	1	1	
3	90105-05002	BOLT, FLANGE	1	1	1	1	
4	90201-057H5	WASHER, PLATE	1	1	1	1	
5	90387-085E1	COLLAR	1	1	1	1	
6	93104-08040	OIL SEAL	1	1	1	1	
7	5CU-11990-00	PUSH ROD ASSY	1	1	1	1	
8	3JE-11922-01	FORK, GOVERNOR	1	1	1	1	
9	91317-04006	BOLT	2	2	2	2	
10	93300-60801	BEARING (B0060)	1	1	1	1	KOYO
11	93300-60801	BEARING (B0060)	1	1	1	1	KOYO
12	5X4-11921-02	SHAFT, GOVERNOR	1	1	1	1	
13	5NY-11953-00	GEAR, GOVERNOR	1	1	1	1	
14	90501-256L2	SPRING, COMPRESSION	1	1	1	1	
15	5CU-11952-00	PLATE	1	1	1	1	
16	90201-150U6	WASHER, PLATE	4	4	4	4	
17	90387-152F2	COLLAR	1	1	1	1	
18	93340-21505	BEARING	2	2	2	2	
19	5CU-11912-00	RETAINER, WEIGHT	1	1	1	1	
20	5CU-11911-00	RETAINER	1	1	1	1	
21	93507-16020	BALL	4	4	4	4	
22	93603-14240	PIN, DOWEL	1	1	1	1	
23	93604-29184	PIN, DOWEL	1	1	1	1	AP



5NX1100-A020

FIG. 3 CRANKSHAFT. PISTON

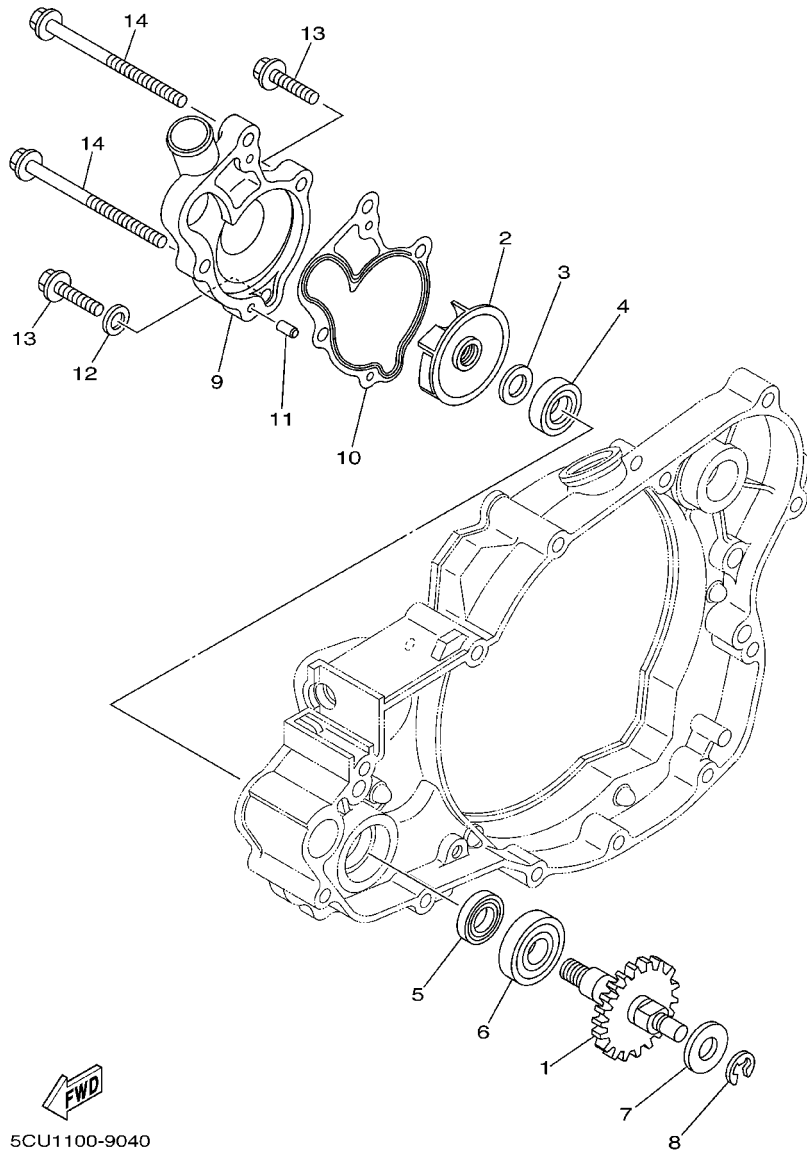


REF. NO.	PART NO.	DESCRIPTION	5UP1	5UP2	5UP3	5UP4	REMARKS
1	5NX-11631-00-A0	PISTON (STD)	1	1	1	1	UR
	5NX-11631-00-B0	PISTON (STD)	1	1	1	1	UR
	5NX-11631-00-C0	PISTON (STD)	1	1	1	1	UR
	5NX-11631-00-D0	PISTON (STD)	1	1	1	1	UR
2	5CU-11603-10	PISTON RING SET (STD)	1	1	1	1	
3	5UP-11633-00	PIN, PISTON	1	1	1	1	
4	93450-19052	CIRCLIP	2	2	2	2	
5	93310-218A6	BEARING	1	1	1	1	
6	5UP-11400-00	CRANKSHAFT ASSY	1	1	1	1	
7	5UP-11410-00	.CRANKSHAFT	1	1	1	1	
8	5MW-11420-00	.CRANKSHAFT	1	1	1	1	
9	5CU-11681-00	.PIN, CRANK 1	1	1	1	1	
10	5MW-11651-00	.ROD, CONNECTING	1	1	1	1	
11	93310-52406	.BEARING	1	1	1	1	
12	90209-24327	.WASHER	2	2	2	2	
13	93306-37808	BEARING	1	1	1	1	
14	93102-20485	OIL SEAL	1	1	1	1	
15	90280-03017	KEY, WOODRUFF	1	1	1	1	
16	93306-37808	BEARING	1	1	1	1	
17	93102-28004	OIL SEAL	1	1	1	1	



5MW1100-1030

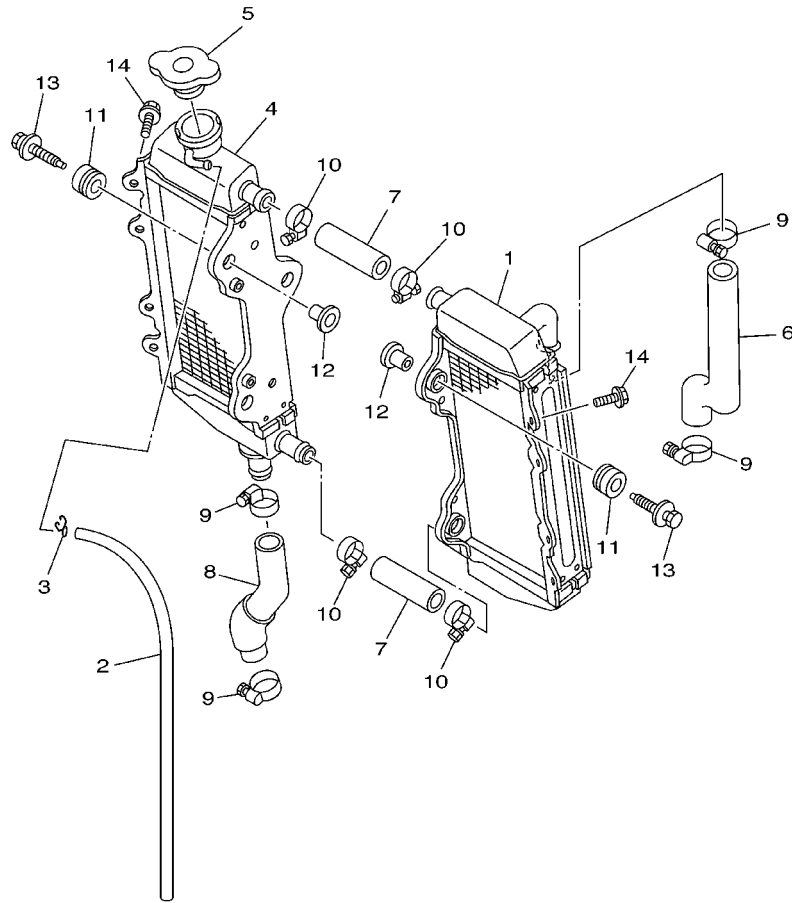
**FIG. 4 WATER PUMP**



5CU1100-9040

REF. NO.	PART NO.	DESCRIPTION	5UP1	5UP2	5UP3	5UP4	REMARKS
1	5CU-12459-00	GEAR, IMPELLER SHAFT	1	1	1	1	
2	5DJ-12451-00	IMPELLER, WATER PUMP	1	1	1	1	
3	90201-08512	WASHER, PLATE	1	1	1	1	
4	93109-11073	OIL SEAL	1	1	1	1	
5	93102-12106	OIL SEAL (SD 12-22-5 HS)	1	1	1	1	
6	93306-00105	BEARING (B6001)	1	1	1	1	
7	90201-08784	WASHER, PLATE	1	1	1	1	
8	99001-06600	CIRCLIP	1	1	1	1	
9	5MW-12422-00	COVER, HOUSING	1	1	1	1	
10	5CU-12428-00	GASKET, HOUSING COVER 2	1	1	1	1	
11	93604-10011	PIN, DOWEL	2	2	2	2	
12	90430-06014	GASKET	1	1	1	1	
13	95027-06025	BOLT, FLANGE	2	2	2	2	
14	95027-06065	BOLT, FLANGE	2	2	2	2	

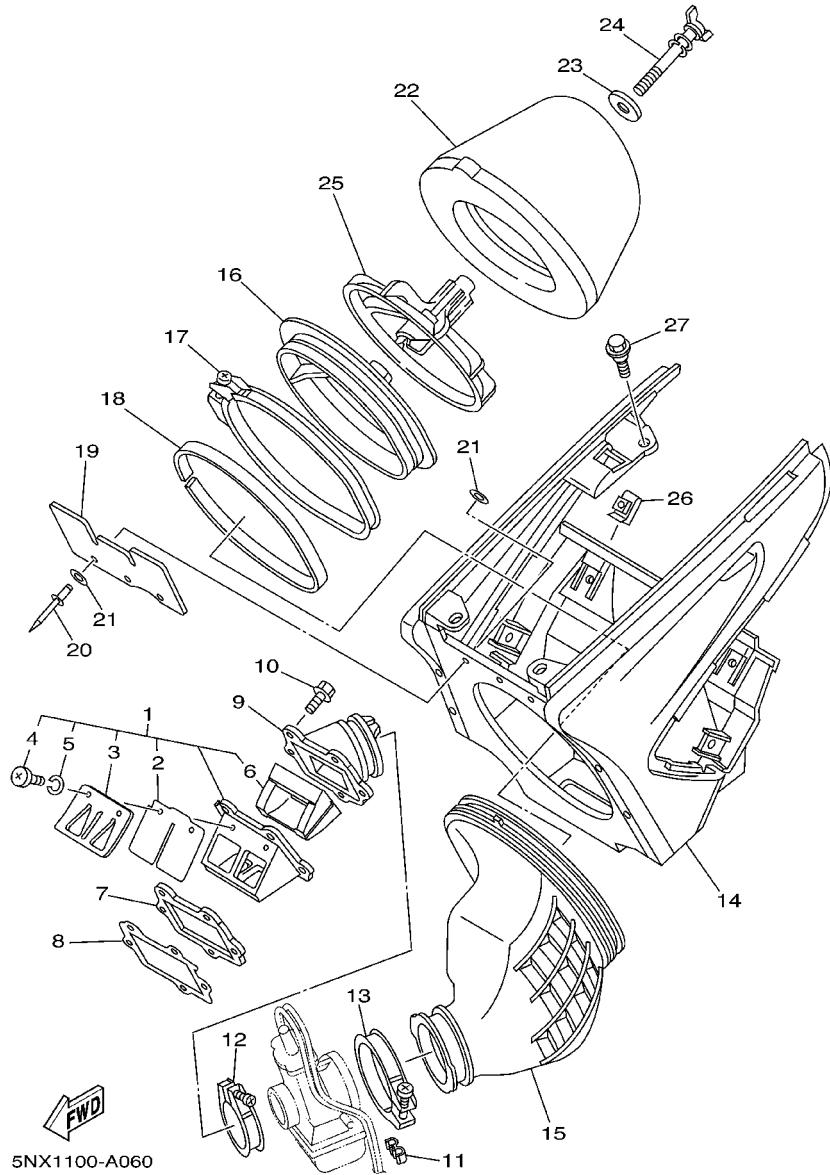
FIG. 5 RADIATOR. HOSE



REF. NO.	PART NO.	DESCRIPTION	5UP1	5UP2	5UP3	5UP4	REMARKS
1	5NX-1240A-00	RADIATOR ASSY	1	1	1	1	
2	91A20-05065	TUBE, FLEXIBLE VINYL	1	1	1	1	
3	90467-09006	CLIP	1	1	1	1	
4	5NX-12461-00	RADIATOR ASSY	1	1	1	1	
5	5HD-12462-00	CAP, RADIATOR	1	1	1	1	
6	5CU-12481-10	PIPE 1	1	1	1	1	
7	5NY-12482-00	PIPE 2	2	2	2	2	
8	5CU-12484-10	PIPE 4	1	1	1	1	
9	90450-28014	HOSE CLAMP ASSY	4	4	4	4	
10	90450-25037	HOSE CLAMP ASSY	4	4	4	4	
11	90480-15528	GROMMET	6	6	6	6	
12	90387-0614M	COLLAR	6	6	6	6	
13	90119-06038	BOLT, WITH WASHER	6	6	6	6	
14	95827-06010	BOLT, FLANGE	2	2	2	2	

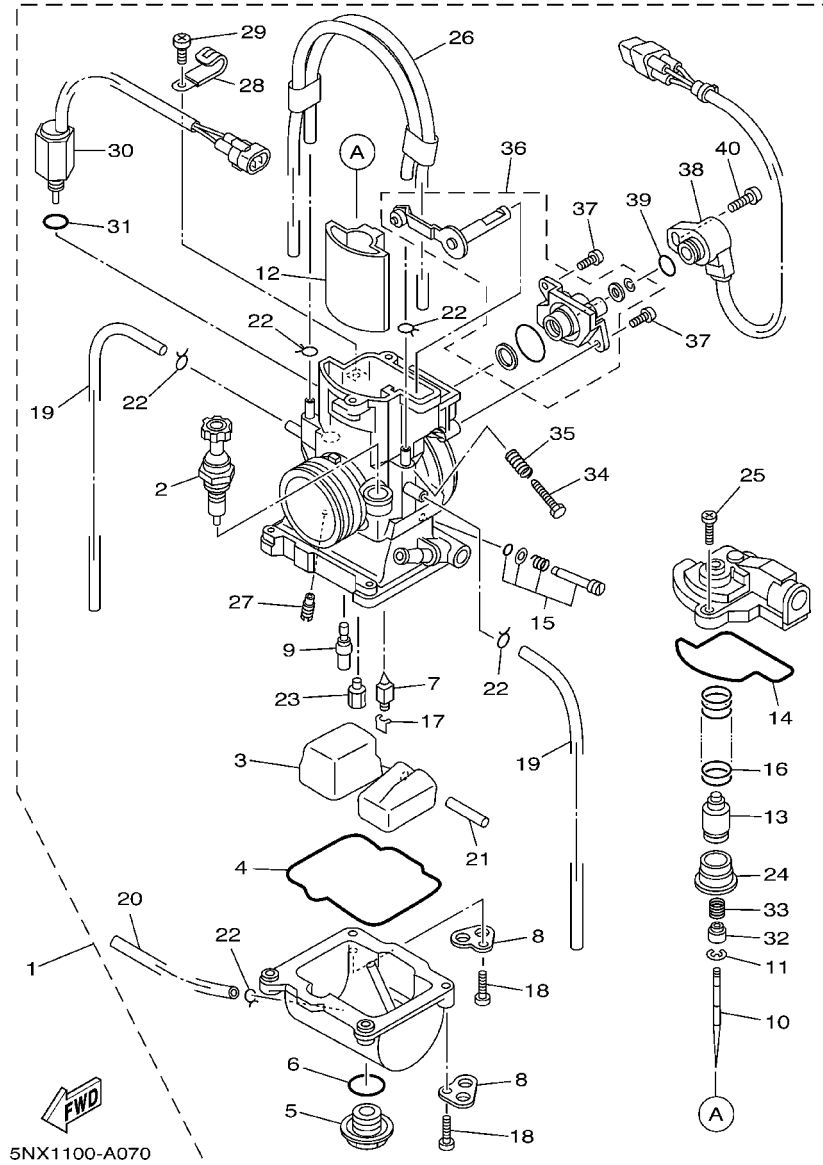
  
5NX1100-A050

FIG. 6 INTAKE



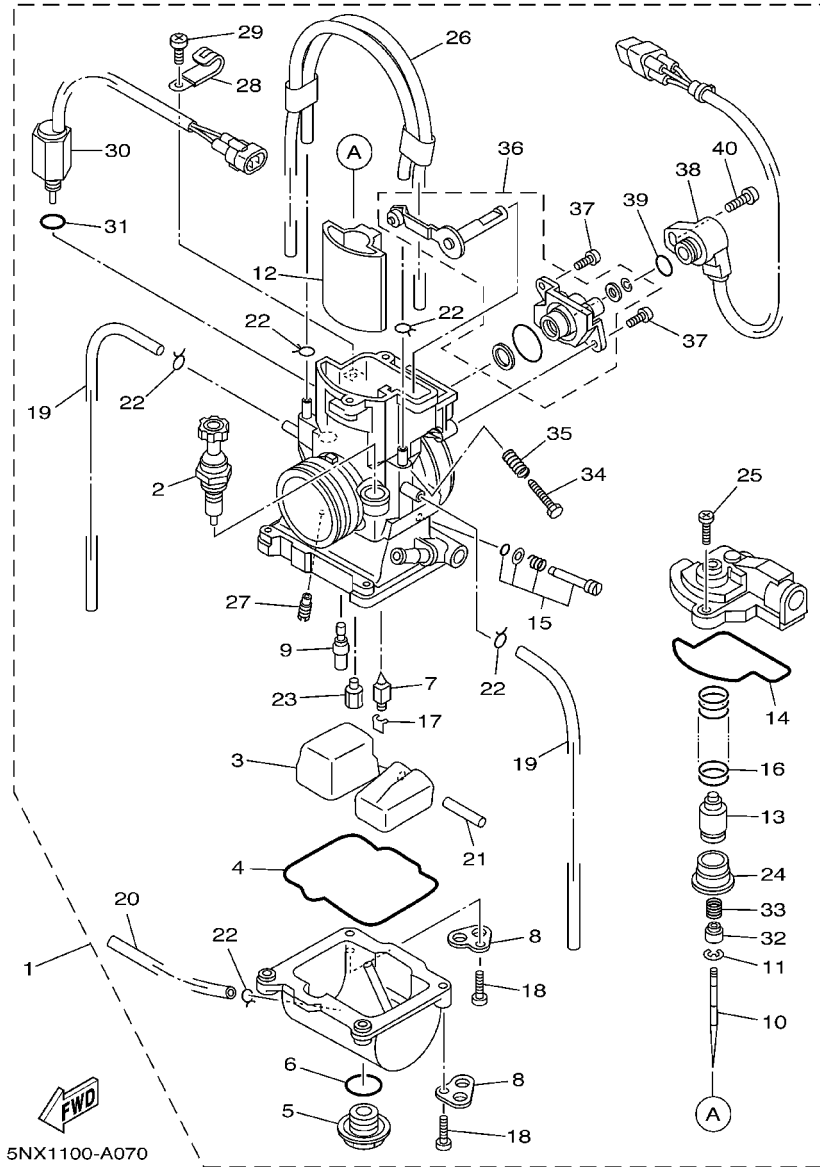
REF. NO.	PART NO.	DESCRIPTION	SUP1	SUP2	SUP3	SUP4	REMARKS
1	5NX-13610-00	REED VALVE ASSY	1	1	1	1	
2	5NX-13613-00	.REED, VALVE	2	2	2	2	
3	4XL-13616-00	.STOPPER, REED VALVE	2	2	2	2	
4	98507-03008	.SCREW	4	4	4	4	
5	92907-03100	.WASHER, SPRING	4	4	4	4	
6	4XL-13625-00	.SPACER, REED VALVE	1	1	1	1	
7	5NX-13624-00	PLATE, REED VALVE	1	1	1	1	
8	5NX-13622-00	GASKET, VALVE SEAT	1	1	1	1	
9	5NX-13565-00	JOINT, CARBURETOR	1	1	1	1	
10	91317-06025	BOLT	5	5	5	5	
11	90464-06214	CLAMP	2	2	2	2	
12	90450-51070	HOSE CLAMP ASSY	1	1	1	1	
13	90450-70072	HOSE CLAMP ASSY	1	1	1	1	
14	5NY-14401-01	AIR CLEANER CASE ASSY	1	1	1	1	
15	5NX-14453-00	JOINT, AIR CLEANER 1	1	1	1	1	
16	5NY-14459-00	HOLDER, GUIDE	1	1	1	1	
17	5NY-14455-10	BAND	1	1	1	1	
18	5NY-14442-00	SPACER	1	1	1	1	
19	5NY-14417-00	COVER 1	1	1	1	1	
20	90267-32070	RIVET, BLIND	3	3	3	3	
21	90201-03313	WASHER, PLATE	6	6	6	6	
22	4XM-14451-00	ELEMENT, AIR CLEANER	1	1	1	1	
23	90209-06096	WASHER	1	1	1	1	
24	90122-06035	BOLT, WING	1	1	1	1	
25	3JD-14458-01	GUIDE	1	1	1	1	
26	90183-06023	NUT, SPRING	4	4	4	4	
27	90109-067F4	BOLT	4	4	4	4	

**FIG. 7 CARBURETOR**



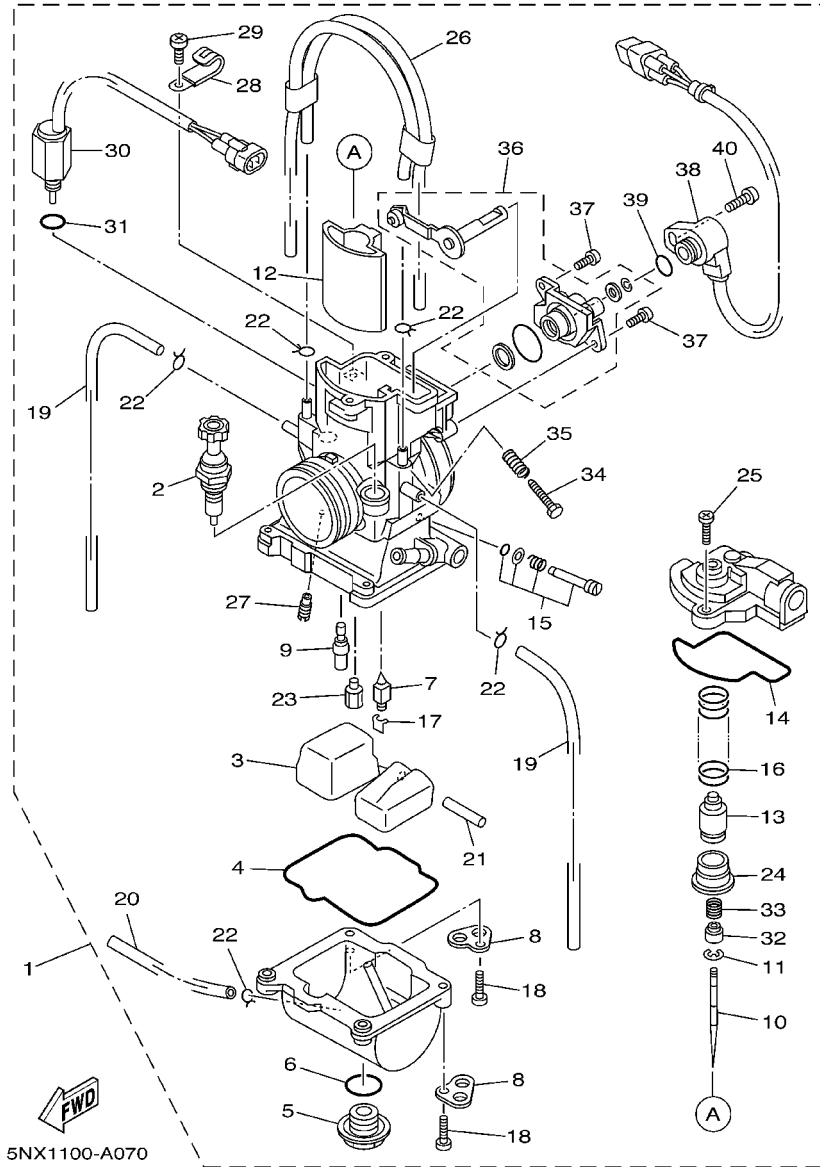
REF. NO.	PART NO.	DESCRIPTION	SUP1	SUP2	SUP3	SUP4	REMARKS
1	5NX-14101-00	CARBURETOR ASSY 1	1			1	
	5UP-14101-10	CARBURETOR ASSY 1		1			
	5NX-14101-20	CARBURETOR ASSY 1			1		
2	4JT-14171-00	.PLUNGER, STARTER	1	1	1	1	
3	4SR-14985-00	.FLOAT	1	1	1	1	
4	4JT-14984-00	.GASKET, FLOAT CHAMBER	1	1	1	1	
5	4MX-14115-00	.PLUG, SCREW	1	1	1	1	
6	4MX-14561-00	.O-RING	1	1	1	1	
7	4MX-14392-00	.VALVE, NEEDLE	1	1	1	1	
8	4XL-14146-00	.PLATE	2	2	2	2	
9	4MX-14948-07	.JET, SLOW (#50)	1	1	1	1	STD
	4MX-14948-02	.JET, SLOW (#38)	1	1	1	1	AP
	4MX-14948-03	.JET, SLOW (#40)	1	1	1	1	AP
	4MX-14948-04	.JET, SLOW (#42)	1	1	1	1	AP
	4MX-14948-05	.JET, SLOW (#45)	1	1	1	1	AP
	4MX-14948-06	.JET, SLOW (#48)	1	1	1	1	AP
	4MX-14948-08	.JET, SLOW (#52)	1	1	1	1	AP
	4MX-14948-09	.JET, SLOW (#55)	1	1	1	1	AP
	4MX-14948-10	.JET, SLOW (#58)	1	1	1	1	AP
	4MX-14948-11	.JET, SLOW (#60)	1	1	1	1	AP
	4MX-14948-12	.JET, SLOW (#62)	1	1	1	1	AP
10	4SR-14916-EJ	.NEEDLE (N3EJ)	1	1		1	STD
	4SR-14916-EW	.NEEDLE (N3EW)			1		STD
	4SR-14916-RW	.NEEDLE (N8RW)	1	1		1	AP
	4SR-14916-EW	.NEEDLE (N3EW)	1	1		1	AP
	4SR-14916-RJ	.NEEDLE (N8RJ)	1	1		1	AP
	4SR-14916-CJ	.NEEDLE (N3CJ)	1	1		1	AP

FIG. 7 CARBURETOR



REF. NO.	PART NO.	DESCRIPTION	SUP1	SUP2	SUP3	SUP4	REMARKS
10	4SR-14916-EK	.NEEDLE (N3EK)	1	1		1	AP
	4SR-14916-CK	.NEEDLE (N3CK)	1	1		1	AP
	4SR-14916-RH	.NEEDLE (N8RH)			1		AP
	4SR-14916-EH	.NEEDLE (N3EH)			1		AP
	4SR-14916-RW	.NEEDLE (N8RW)			1		AP
	4SR-14916-CJ	.NEEDLE (N3CJ)			1		AP
	4SR-14916-EJ	.NEEDLE (N3EJ)			1		AP
	4SR-14916-CW	.NEEDLE (N3CW)			1		AP
11	4MX-14919-00	.CLIP	1	1	1	1	
12	5HC-14340-A7	.VALVE ASSY	1	1	1	1	
13	5HC-14261-00	.HOLDER	1	1	1	1	
14	5HC-14126-00	.GASKET	1	1	1	1	
15	4SR-14105-00	.PILOT SCREW SET	1	1	1	1	
16	5HC-14131-00	.SPRING, THROTTLE VALVE	1	1	1	1	
17	663-14159-00	.CLIP	1	1	1	1	
18	98502-04014	.SCREW, PAN HEAD	4	4	4	4	
19	4XL-14197-10	.PIPE	2	2	2	2	
20	4XL-14196-10	.PIPE	1	1	1	1	
21	676-14548-00	.PIN, FLOAT ARM	1	1	1	1	
22	3TJ-14137-40	.CLIP	5	5	5	5	
23	4MX-14943-93	.JET, MAIN (#178)	1	1	1	1	STD
	4MX-14943-90	.JET, MAIN (#162)	1	1	1	1	AP
	4MX-14943-40	.JET, MAIN (#165)	1	1	1	1	AP
	4MX-14943-91	.JET, MAIN (#168)	1	1	1	1	AP
	4MX-14943-41	.JET, MAIN (#170)	1	1	1	1	AP
	4MX-14943-92	.JET, MAIN (#172)	1	1	1	1	AP
	4MX-14943-42	.JET, MAIN (#175)	1	1	1	1	AP

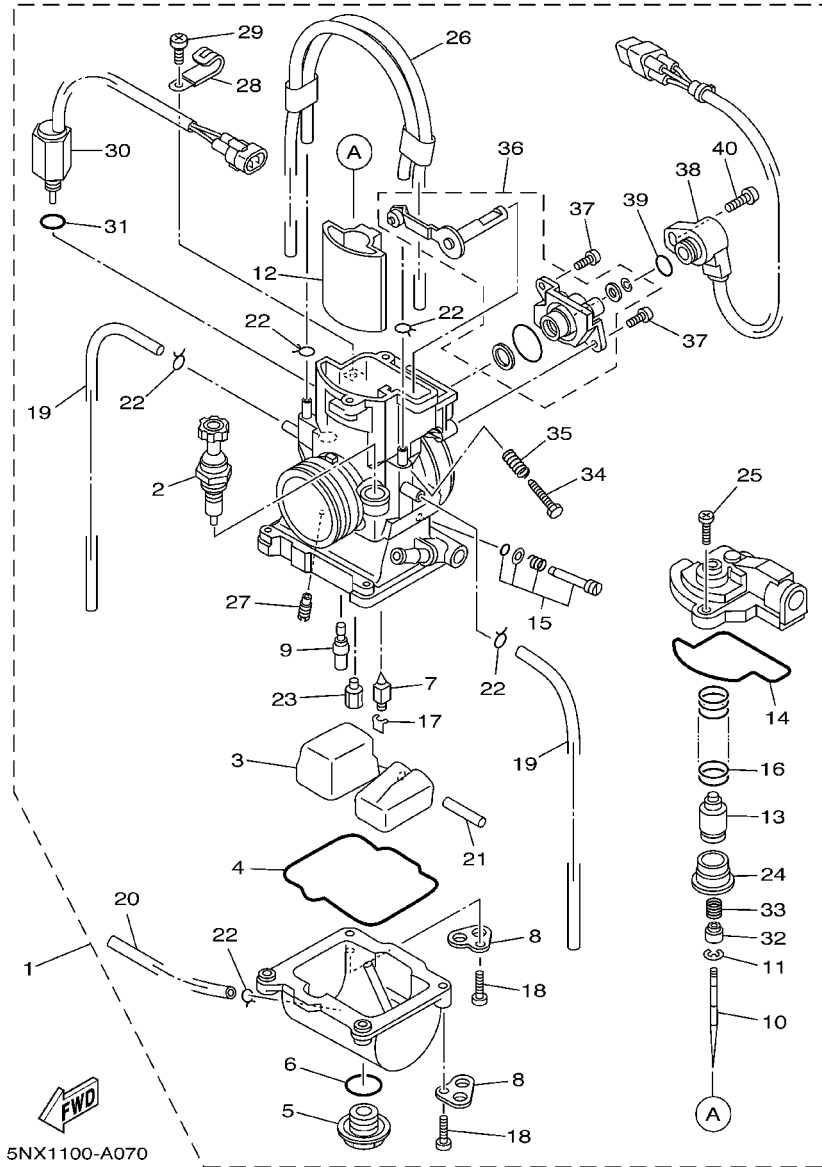
FIG. 7 CARBURETOR



REF. NO.	PART NO.	DESCRIPTION	SUP1	SUP2	SUP3	SUP4	REMARKS
23	4MX-14943-43	.JET, MAIN (#180)	1	1	1	1	AP
	4MX-14943-94	.JET, MAIN (#182)	1	1	1	1	AP
	4MX-14943-44	.JET, MAIN (#185)	1	1	1	1	AP
	4MX-14943-95	.JET, MAIN (#188)	1	1	1	1	AP
	4MX-14943-45	.JET, MAIN (#190)	1	1	1	1	AP
24	4MX-14194-00	.RING	1	1	1	1	
25	98502-04012	.SCREW, PAN HEAD	2	2	2	2	
26	4XL-1410E-00	.HOSE	1	1	1	1	
27	4JT-1494F-07	.JET (#50)	1	1		1	STD
	4JT-1494F-09	.JET (#55)			1		STD
	4JT-1494F-03	.JET (#40)	1	1	1	1	AP
	4JT-1494F-07	.JET (#50)			1		AP
	4JT-1494F-09	.JET (#55)	1	1		1	AP
	4JT-1494F-11	.JET (#60)	1	1	1	1	AP
	4JT-1494F-13	.JET (#65)	1	1	1	1	AP
28	5HC-14146-00	.PLATE	1	1	1	1	
29	98580-04006	.SCREW, PAN HEAD	1	1	1	1	
30	5NX-1410H-00	.FUEL CUT SOLENOID VALVE	1	1	1	1	
31	4JT-14147-00	.O-RING	1	1	1	1	
32	5HC-14264-00	.COLLAR	1	1	1	1	
33	5HC-14275-00	.SPRING	1	1	1	1	
34	5HC-14922-00	.SCREW, THROTTLE	1	1	1	1	
35	5HC-14934-00	.SPRING, THROTTLE STOP	1	1	1	1	
36	5NX-14208-00	.LEVER COMP. 1	1	1	1	1	
37	5HC-14216-00	.SCREW	2	2	2	2	
38	5NX-85885-00	.THROTTLE SENSOR ASSY	1	1	1	1	
39	5NX-14562-00	.O-RING	1	1	1	1	

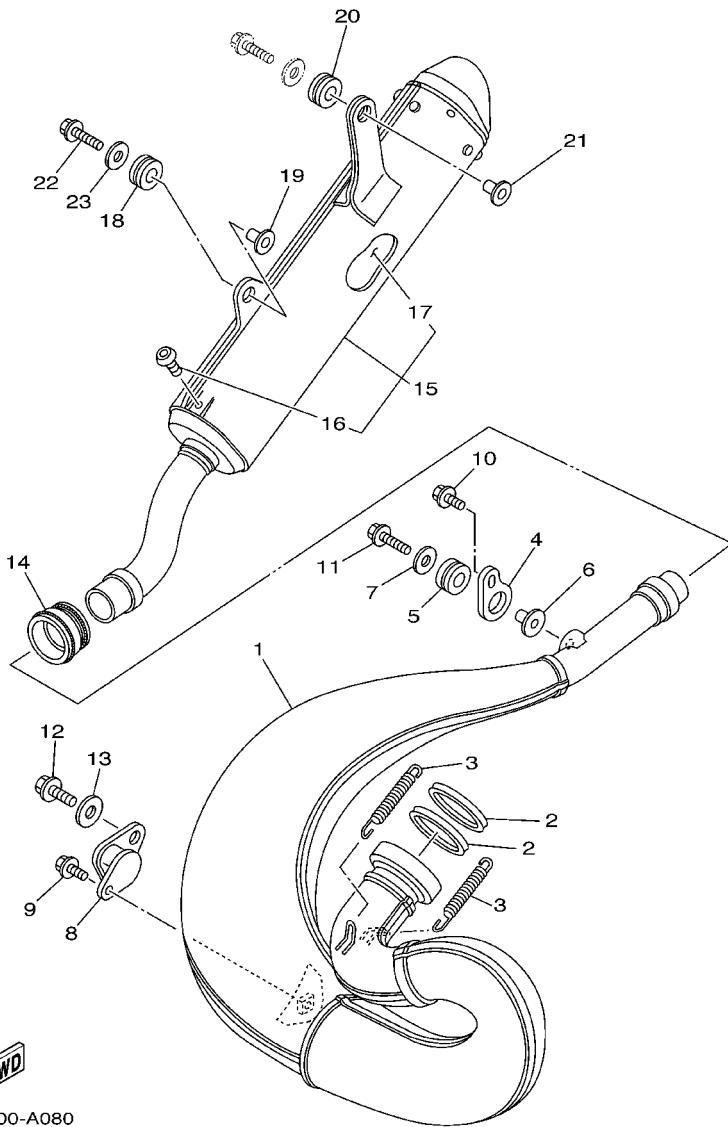


FIG. 7 CARBURETOR



REF. NO.	PART NO.	DESCRIPTION	SUP1	SUP2	SUP3	SUP4	REMARKS
40	5NX-14216-00	.SCREW	1	1	1	1	

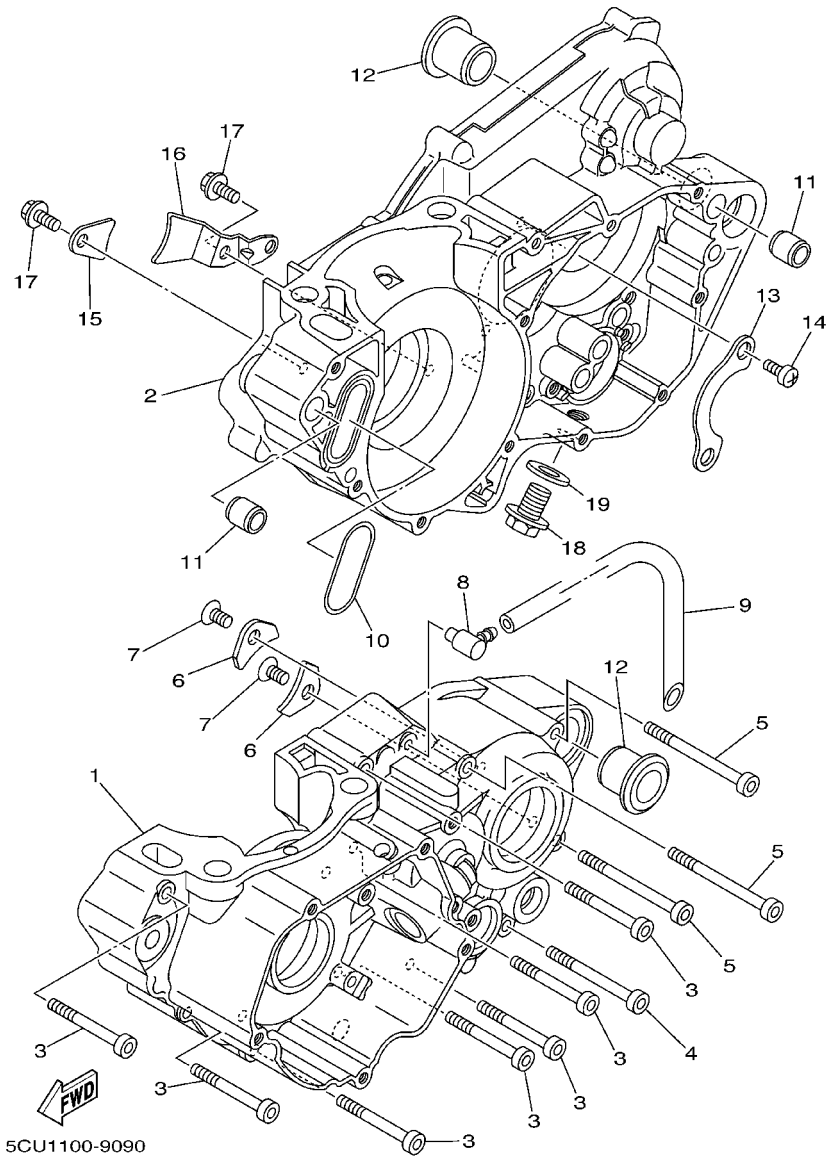
FIG. 8 EXHAUST



5NX1100-A080

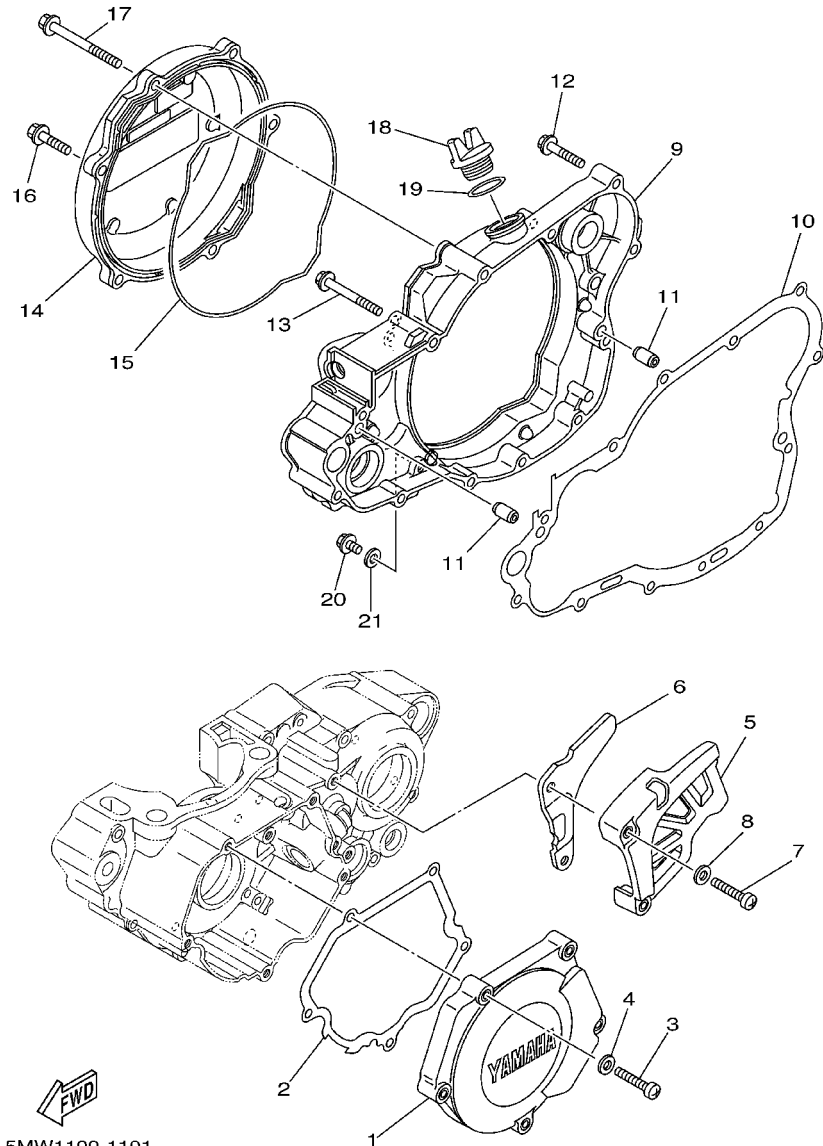
REF. NO.	PART NO.	DESCRIPTION	5UP1	5UP2	5UP3	5UP4	REMARKS
1	5MW-14610-10	EXHAUST PIPE ASSY 1	1		1	1	
	5UP-14610-00	EXHAUST PIPE ASSY 1		1			
2	5MW-14642-00	SEAL, EXHAUST	2	2	2	2	
3	90507-20052	SPRING, TENSION	2	2	2	2	
4	5CU-14771-00	STAY, MUFFLER 1	1	1	1	1	
5	90480-16561	GROMMET	1	1	1	1	
6	90387-063G3	COLLAR	1	1	1	1	
7	90201-06071	WASHER, PLATE	1	1	1	1	
8	483-14781-02	STAY, MUFFLER 2	1	1	1	1	
9	95027-06012	BOLT, FLANGE	1	1	1	1	
10	90119-06192	BOLT, WITH WASHER	1	1	1	1	
11	95027-06025	BOLT, FLANGE	1	1	1	1	
12	95027-08012	BOLT, FLANGE	1	1	1	1	
13	90201-08730	WASHER, PLATE	1	1	1	1	
14	3JE-14615-01	JOINT, EXHAUST 1	1	1	1	1	
15	5NX-14753-00	SILENCER, EXHAUST	1	1	1	1	UR
	5NX-14753-10	SILENCER, EXHAUST	1				UR FOR USA
16	92017-06010	.BOLT	2	2	2	2	
17	5CU-1469A-00	.FIBER	1	1	1	1	UR
	5HC-1469A-10	.FIBER	1				UR FOR USA
18	90480-16561	GROMMET	1	1	1	1	
19	90387-063G3	COLLAR	1	1	1	1	
20	90480-16404	GROMMET	1	1	1	1	
21	90387-06039	COLLAR	1	1	1	1	
22	95027-06025	BOLT, FLANGE	1	1	1	1	
23	90201-06071	WASHER, PLATE	1	1	1	1	

**FIG. 9 CRANKCASE**



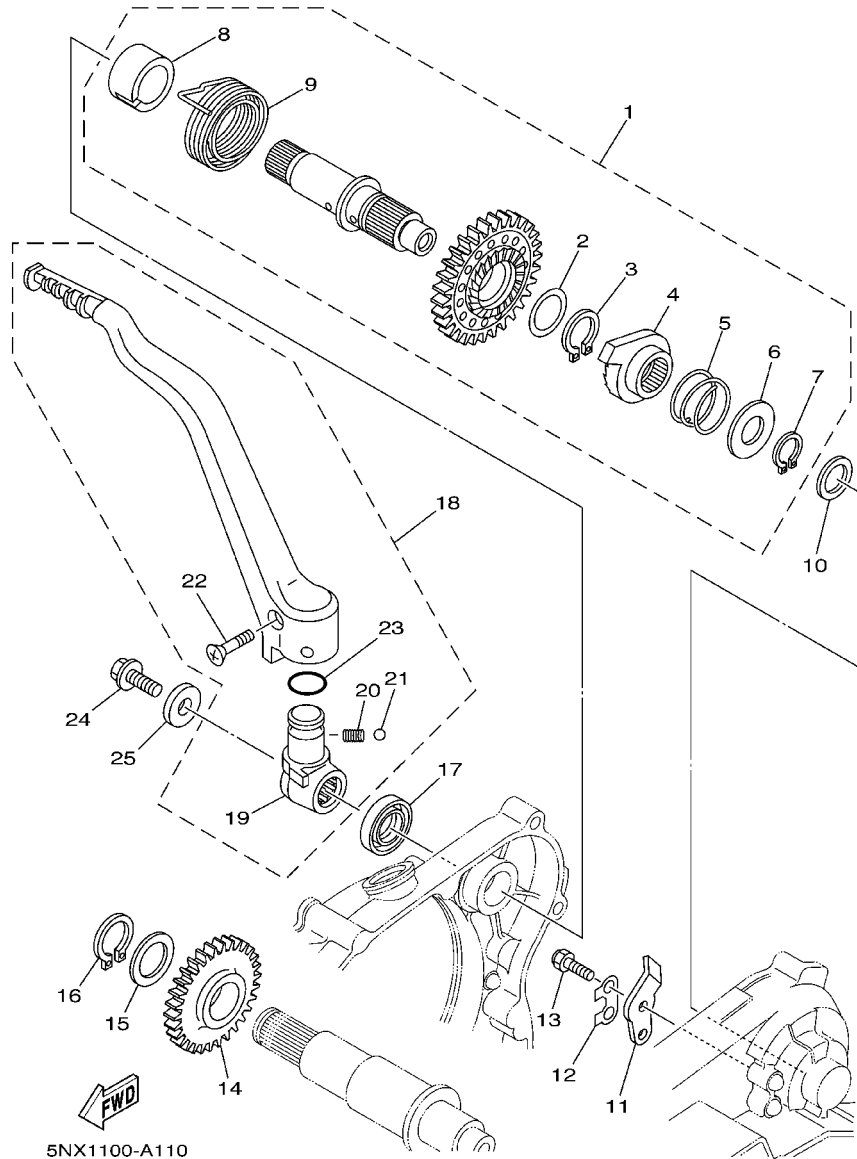
REF. NO.	PART NO.	DESCRIPTION	SUP1	SUP2	SUP3	SUP4	REMARKS
1	5NX-15111-00	CRANKCASE 1	1	1	1	1	
2	5NX-15121-00	CRANKCASE 2	1	1	1	1	
3	91317-06050	BOLT	7	7	7	7	
4	91317-06060	BOLT	1	1	1	1	
5	91317-06070	BOLT	3	3	3	3	
6	4JT-15381-01	PLATE, BEARING COVER	2	2	2	2	
7	90149-06326	SCREW	2	2	2	2	
8	353-13115-01	CONNECTOR, SUCTION PIPE	1	1	1	1	
9	90445-08376	HOSE (L330)	1	1	1	1	
10	5CU-15454-00	GASKET, AIR CLEANER COVER 1	1	1	1	1	
11	93612-16254	PIN, DOWEL	2	2	2	2	
12	90387-18007	COLLAR	2	2	2	2	
13	4L0-17471-00	PLATE, COVER	1	1	1	1	
14	90157-06077	SCREW, PAN HEAD	2	2	2	2	
15	4V4-15118-00	HOLDER	1	1	1	1	
16	5CU-15118-00	HOLDER	1	1	1	1	
17	90105-06556	BOLT, FLANGE	2	2	2	2	
18	90340-12059	PLUG, STRAIGHT SCREW	1	1	1	1	
19	90430-12227	GASKET	1	1	1	1	

FIG. 10 CRANKCASE COVER 1



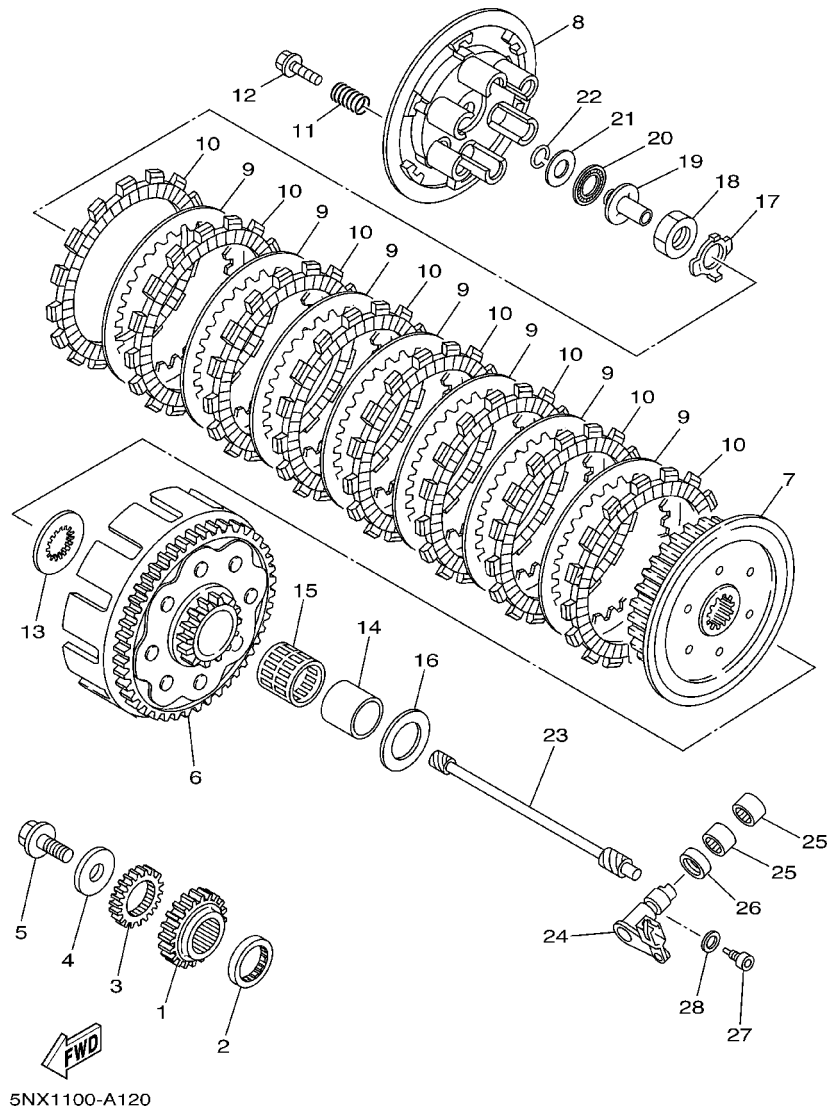
REF. NO.	PART NO.	DESCRIPTION	SUP1	SUP2	SUP3	SUP4	REMARKS
1	5CU-15411-00	COVER, CRANKCASE 1	1	1	1	1	
2	5CU-15451-00	GASKET, CRANKCASE COVER 1	1	1	1	1	
3	98507-06030	SCREW	5	5	5	5	
4	92907-06600	WASHER, PLATE	5	5	5	5	
5	5CU-15421-00	COVER, CRANKCASE 2	1	1	1	1	
6	5HC-17466-00	GUIDE, CHAIN	1	1	1	1	
7	98507-06035	SCREW	2	2	2	2	
8	92907-06600	WASHER, PLATE	2	2	2	2	
9	5NX-15431-00	COVER, CRANKCASE 3	1	1	1	1	
10	5CU-15462-00	GASKET, CRANKCASE COVER 3	1	1	1	1	
11	99530-08016	PIN, DOWEL	2	2	2	2	
12	95027-06030	BOLT, FLANGE	8	8	8	8	
13	95027-06050	BOLT, FLANGE	1	1	1	1	
14	5MW-15415-00	COVER, GENERATOR	1	1	1	1	
15	5CU-15463-00	GASKET, CARBURETOR COVER 2	1	1	1	1	
16	95027-06025	BOLT, FLANGE	5	5	5	5	
17	95027-06065	BOLT, FLANGE	1	1	1	1	
18	3Y1-15363-00	PLUG, OIL	1	1	1	1	
19	93210-19123	O-RING	1	1	1	1	
20	95027-06010	BOLT, FLANGE	1	1	1	1	
21	90430-06014	GASKET	1	1	1	1	

FIG. 11 STARTER



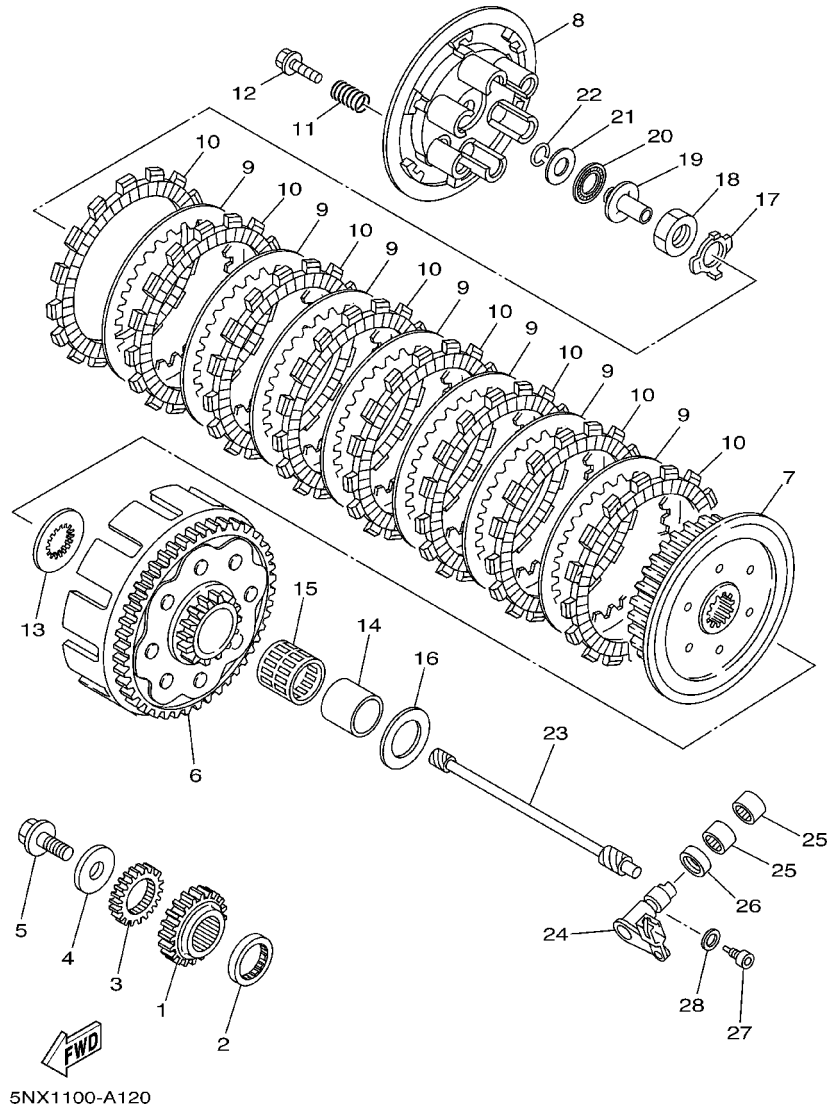
REF. NO.	PART NO.	DESCRIPTION	SUP1	SUP2	SUP3	SUP4	REMARKS
1	5NX-15601-00	KICK SHAFT ASSY	1	1	1	1	
2	90201-20685	.WASHER, PLATE (T=0.5)	1	1	1	1	
3	93410-20038	.CIRCLIP	1	1	1	1	
4	4GY-15671-00	.WHEEL, RATCHET	1	1	1	1	
5	90501-16016	.SPRING, COMPRESSION	1	1	1	1	
6	90201-167P7	.WASHER, PLATE	1	1	1	1	
7	99009-16400	.CIRCLIP	1	1	1	1	
8	5NL-15664-00	.GUIDE, SPRING	1	1	1	1	
9	90508-305B0	.SPRING, TORSION	1	1	1	1	
10	90201-162H4	WASHER, PLATE	1	1	1	1	
11	214-15674-00	GUIDE, RATCHET WHEEL	1	1	1	1	
12	214-15686-00	WASHER, LOCK	1	1	1	1	
13	97027-06016	BOLT	2	2	2	2	
14	5CU-15651-00	GEAR, KICK IDLE	1	1	1	1	
15	90201-20276	WASHER, PLATE (T=1.0)	1	1	1	1	
16	99009-20400	CIRCLIP	1	1	1	1	
17	93102-18278	OIL SEAL	1	1	1	1	
18	5NX-15620-00	KICK CRANK ASSY	1	1	1	1	
19	5NX-15621-01	.BOSS, KICK CRANK	1	1	1	1	
20	90501-12081	.SPRING, COMPRESSION	1	1	1	1	
21	93507-32009	.BALL	1	1	1	1	
22	90152-06010	.SCREW, COUNTERSUNK	1	1	1	1	
23	93210-17570	.O-RING	1	1	1	1	
24	90109-085E2	BOLT	1	1	1	1	
25	90201-08326	WASHER, PLATE	1	1	1	1	

FIG. 12 CLUTCH



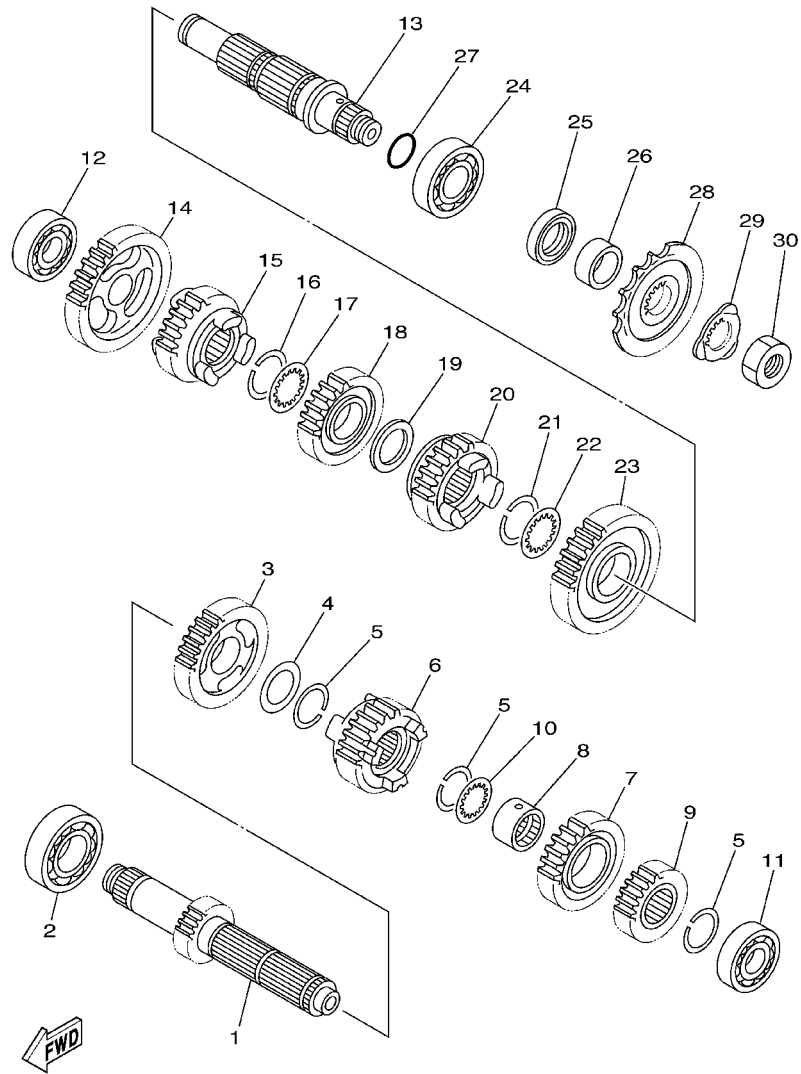
REF. NO.	PART NO.	DESCRIPTION	5UP1	5UP2	5UP3	5UP4	REMARKS
1	5DJ-16111-00	GEAR, PRIMARY DRIVE	1	1	1	1	
2	5MW-16113-00	WASHER, THRUST 1	1	1	1	1	
3	5CU-11956-00	GEAR, GOVERNOR DRIVE	1	1	1	1	
4	90201-105P3	WASHER, PLATE	1	1	1	1	
5	90105-10445	BOLT, FLANGE	1	1	1	1	
6	5DJ-16150-00	PRIMARY DRIVEN GEAR COMP.	1	1	1	1	
7	5NX-16371-00	BOSS, CLUTCH	1	1	1	1	
8	5JG-16351-00	PLATE, PRESSURE 1	1	1	1	1	
9	4X7-16325-00	PLATE, CLUTCH 2	7	7	7	7	
10	3XK-16321-00	PLATE, FRICTION	8	8	8	8	
11	90501-237L0	SPRING, COMPRESSION	6	6	6	6	
12	90159-06010	SCREW, WITH WASHER	6	6	6	6	
13	5CU-16154-00	PLATE, THRUST 1	1	1	1	1	
14	2VM-16181-00	SPACER 1	1	1	1	1	
15	93310-230T7	BEARING	1	1	1	1	
16	2K7-16154-00	PLATE, THRUST 1	1	1	1	1	
17	90215-20231	WASHER, LOCK	1	1	1	1	
18	90170-20255	NUT	1	1	1	1	
19	4XL-16356-00	ROD, PUSH 1	1	1	1	1	
20	93340-21505	BEARING	1	1	1	1	
21	90201-125L6	WASHER, PLATE	1	1	1	1	
22	93440-10085	CIRCLIP	1	1	1	1	
23	5CU-16357-10	ROD, PUSH 2	1	1	1	1	
24	5CU-16380-10	PUSH LEVER ASSY	1	1	1	1	
25	93315-11206	BEARING	2	2	2	2	
26	93102-12224	OIL SEAL	1	1	1	1	
27	90109-056G0	BOLT	1	1	1	1	

FIG. 12 CLUTCH



REF. NO.	PART NO.	DESCRIPTION	SUP1	SUP2	SUP3	SUP4	REMARKS
28	90430-05242	GASKET	1	1	1	1	

FIG. 13 TRANSMISSION



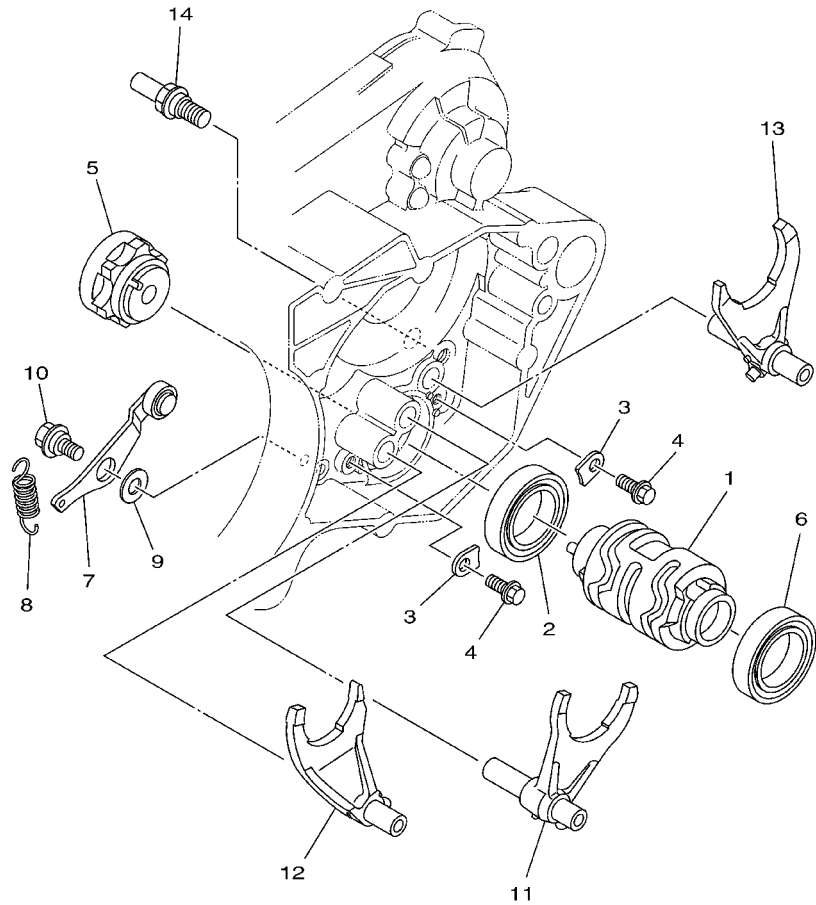
5CU1100-9130

REF. NO.	PART NO.	DESCRIPTION	5UP1	5UP2	5UP3	5UP4	REMARKS
1	5BE-17411-00	AXLE, MAIN	1	1	1	1	
2	93306-20540	BEARING	1	1	1	1	
3	5BE-17151-00	GEAR, 5TH PINION (21T)	1	1	1	1	
4	90201-253K0	WASHER, PLATE (T=1.0)	1	1	1	1	
5	93440-25084	CIRCLIP	3	3	3	3	
6	5CU-17131-00	GEAR, 3RD PINION (18T)	1	1	1	1	
7	5BE-17141-30	GEAR, 4TH PINION (22T)	1	1	1	1	
8	90387-2113G	COLLAR	1	1	1	1	
9	5JG-17121-10	GEAR, 2ND PINION (15T)	1	1	1	1	
10	90209-21332	WASHER	1	1	1	1	
11	93306-00442	BEARING	1	1	1	1	
12	93306-00426	BEARING	1	1	1	1	
13	5BE-17421-00	AXLE, DRIVE	1	1	1	1	
14	5BE-17211-00	GEAR, 1ST WHEEL (27T)	1	1	1	1	
15	5BE-17251-10	GEAR, 5TH WHEEL (20T)	1	1	1	1	
16	93440-25084	CIRCLIP	1	1	1	1	
17	90209-21332	WASHER	1	1	1	1	
18	5BE-17231-00	GEAR, 3RD WHEEL (23T)	1	1	1	1	
19	90201-253K0	WASHER, PLATE (T=1.0)	1	1	1	1	
20	5JG-17241-00	GEAR, 4TH WHEEL (24T)	1	1	1	1	
21	93440-28062	CIRCLIP	1	1	1	1	
22	90209-26348	WASHER	1	1	1	1	
23	5JG-17221-10	GEAR, 2ND WHEEL	1	1	1	1	
24	93306-20574	BEARING	1	1	1	1	
25	93102-32337	OIL SEAL	1	1	1	1	
26	90387-2515B	COLLAR	1	1	1	1	
27	93210-22298	O-RING	1	1	1	1	





FIG. 14 SHIFT CAM. FORK

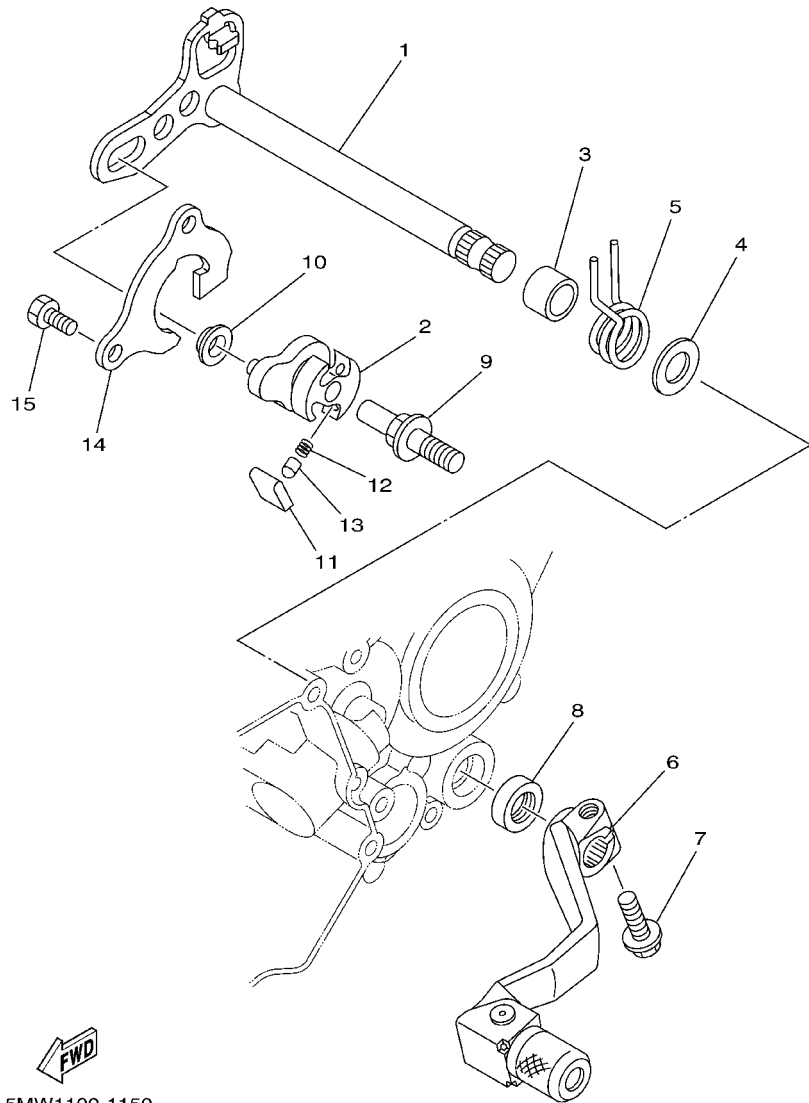


REF. NO.	PART NO.	DESCRIPTION	5UP1	5UP2	5UP3	5UP4	REMARKS
1	5MW-18541-00	CAM, SHIFT	1	1	1	1	
2	93306-90504	BEARING	1	1	1	1	
3	5DH-18562-00	PLATE, STOPPER 2	2	2	2	2	
4	90105-06553	BOLT, FLANGE	2	2	2	2	
5	4EW-18185-00	SEGMENT	1	1	1	1	
6	93306-90501	BEARING	1	1	1	1	
7	5CU-18140-01	STOPPER LEVER ASSY	1	1	1	1	
8	90507-14064	SPRING, TENSION	1	1	1	1	
9	90201-06013	WASHER, PLATE	1	1	1	1	
10	90109-063F8	BOLT	1	1	1	1	
11	5BE-18501-20	FORK, SHIFT 1	1	1	1	1	
12	5BE-18502-20	FORK, SHIFT 2	1	1	1	1	
13	5CU-18503-20	FORK, SHIFT 3	1	1	1	1	
14	4BR-18127-10	STOPPER, SCREW	1	1	1	1	



5MW1100-1140

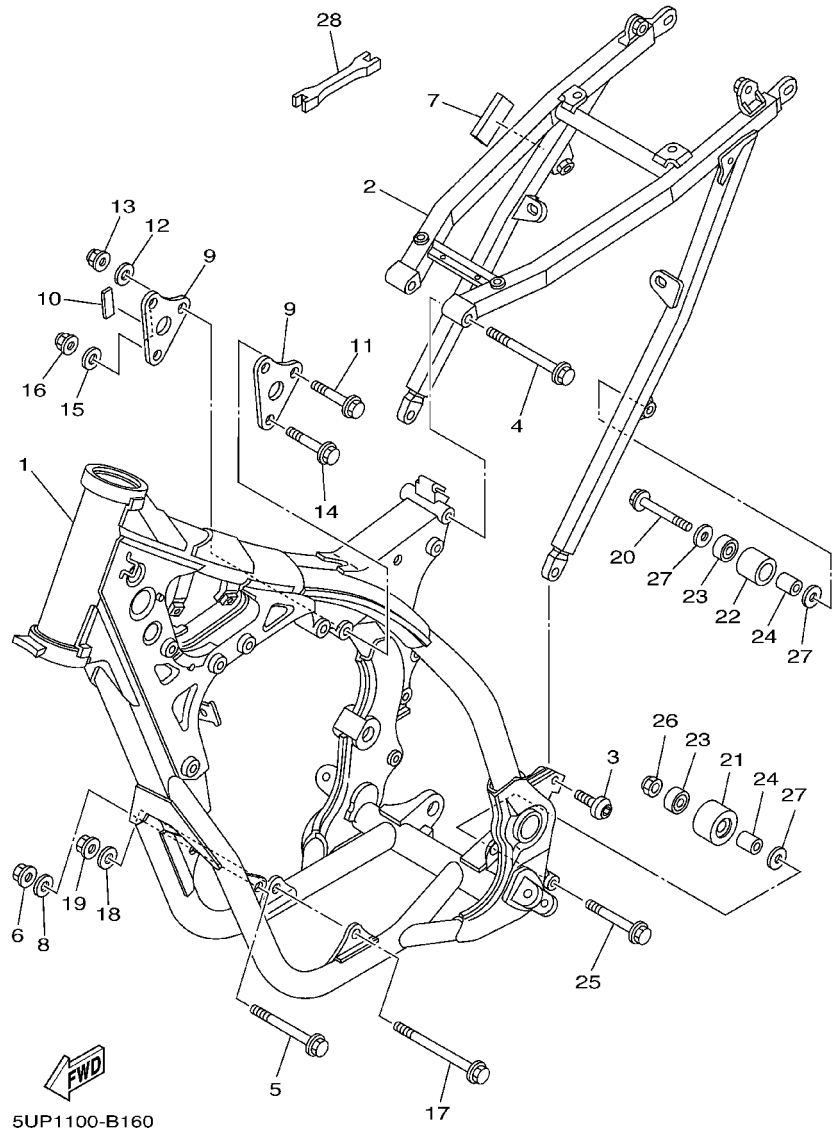
FIG. 15 SHIFT SHAFT



5MW1100-1150

REF. NO.	PART NO.	DESCRIPTION	5UP1	5UP2	5UP3	5UP4	REMARKS
1	5CU-18101-10	SHIFT SHAFT ASSY	1	1	1	1	
2	5MW-18122-00	LEVER, SHIFT 2	1	1	1	1	
3	90387-124F4	COLLAR	1	1	1	1	
4	90201-12575	WASHER, PLATE	1	1	1	1	
5	90508-291A8	SPRING, TORSION	1	1	1	1	
6	5CU-18110-00	SHIFT PEDAL ASSY	1	1	1	1	
7	95027-06020	BOLT, FLANGE	1	1	1	1	
8	93102-12224	OIL SEAL	1	1	1	1	
9	3XJ-18173-00	PIN, SHIFT	1	1	1	1	
10	3XJ-18178-00	ROLLER, SHIFT LEVER	1	1	1	1	
11	3XJ-18182-00	PAWL, SHIFTER	2	2	2	2	
12	90501-052G5	SPRING, COMPRESSION	2	2	2	2	
13	3XJ-18184-00	PIN, PAWL	2	2	2	2	
14	5CU-18172-00	GUIDE, SHIFT	1	1	1	1	
15	90101-06664	BOLT	2	2	2	2	

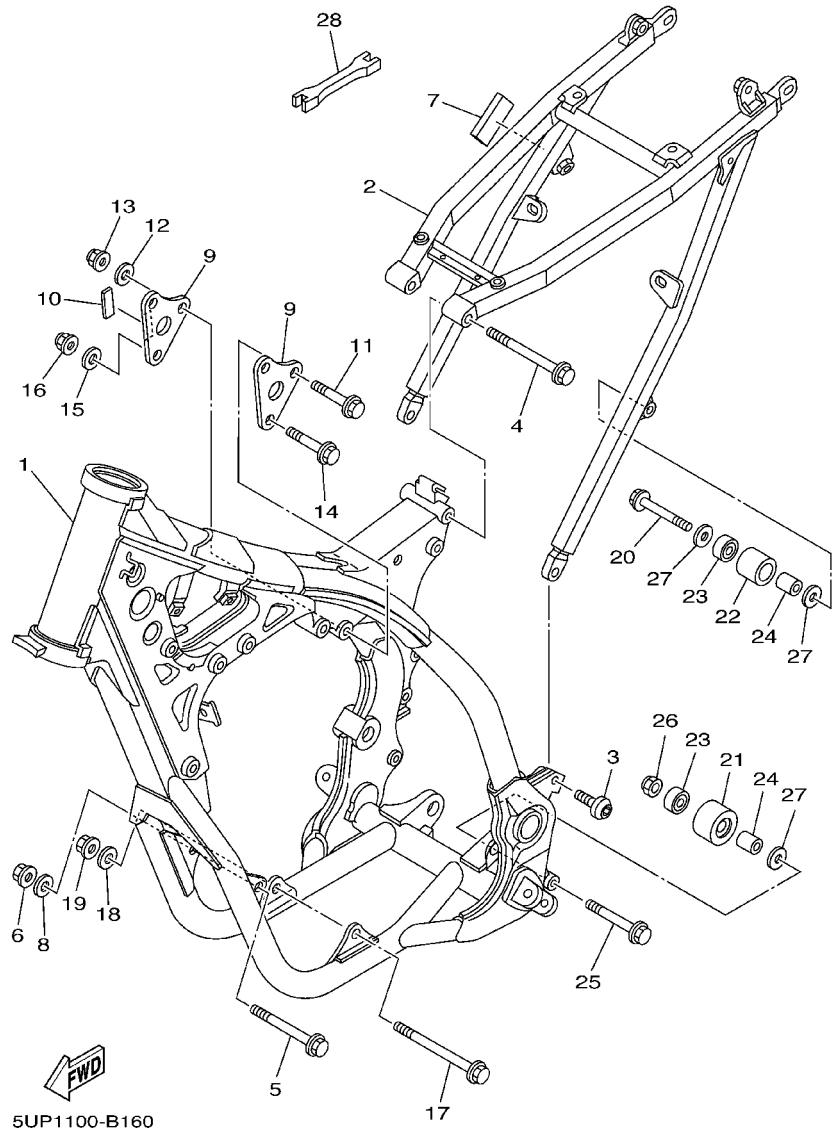
FIG. 16 FRAME



5UP1100-B160

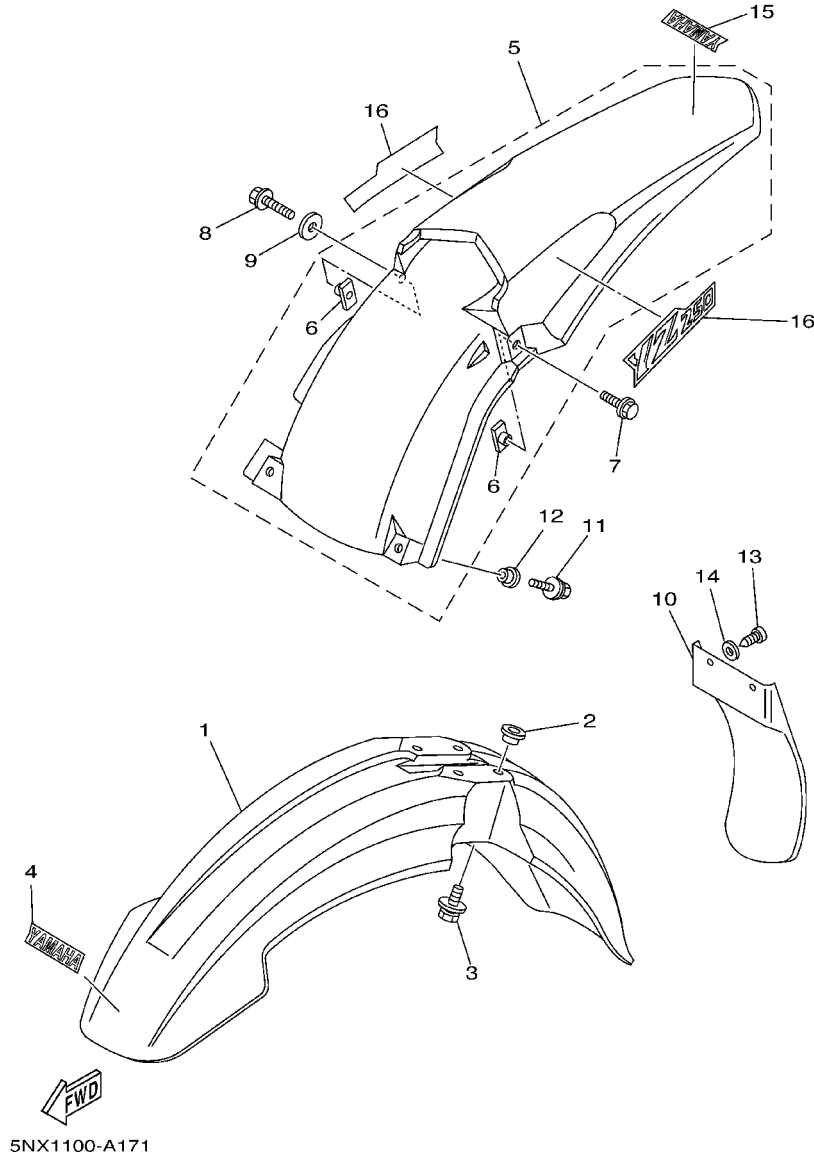
REF. NO.	PART NO.	DESCRIPTION	5UP1	5UP2	5UP3	5UP4	REMARKS
1	5UP-21101-00	FRONT FRAME COMP.	1	1	1	1	
2	5UN-21190-00	REAR FRAME COMP.	1	1	1	1	
3	90110-08096	BOLT, HEXAGON SOCKET HEAD	2	2	2	2	
4	90105-08120	BOLT, FLANGE	1	1	1	1	
5	95817-10110	BOLT, FLANGE	1	1	1	1	
6	90185-10002	NUT, SELF-LOCKING	1	1	1	1	
7	5GJ-21717-00	DAMPER	1	1	1	1	
8	90201-10013	WASHER, PLATE	1	1	1	1	
9	5NX-21425-00	BRACKET, REAR UPPER 1	2	2	2	2	
10	4GG-21488-00	DAMPER	1	1	1	1	
11	90105-08494	BOLT, FLANGE	2	2	2	2	
12	90201-08730	WASHER, PLATE	4	4	4	4	
13	90185-08169	NUT, SELF-LOCKING	2	2	2	2	
14	95817-10050	BOLT, FLANGE	1	1	1	1	
15	92907-10200	WASHER, PLAIN	1	1	1	1	
16	90185-10002	NUT, SELF-LOCKING	1	1	1	1	
17	90105-10731	BOLT, FLANGE	1	1	1	1	
18	90201-10013	WASHER, PLATE	1	1	1	1	
19	90185-10002	NUT, SELF-LOCKING	1	1	1	1	
20	95027-08040	BOLT, FLANGE	1	1	1	1	
21	3JD-22178-10	TENSIONER	1	1	1	1	
22	4EW-22178-00	TENSIONER	1	1	1	1	
23	93300-60804	BEARING	2	2	2	2	
24	90387-086N4	COLLAR	2	2	2	2	
25	95027-08055	BOLT, FLANGE	1	1	1	1	
26	90185-08055	NUT, SELF-LOCKING	1	1	1	1	
27	90201-086P8	WASHER, PLATE	3	3	3	3	

FIG. 16 FRAME



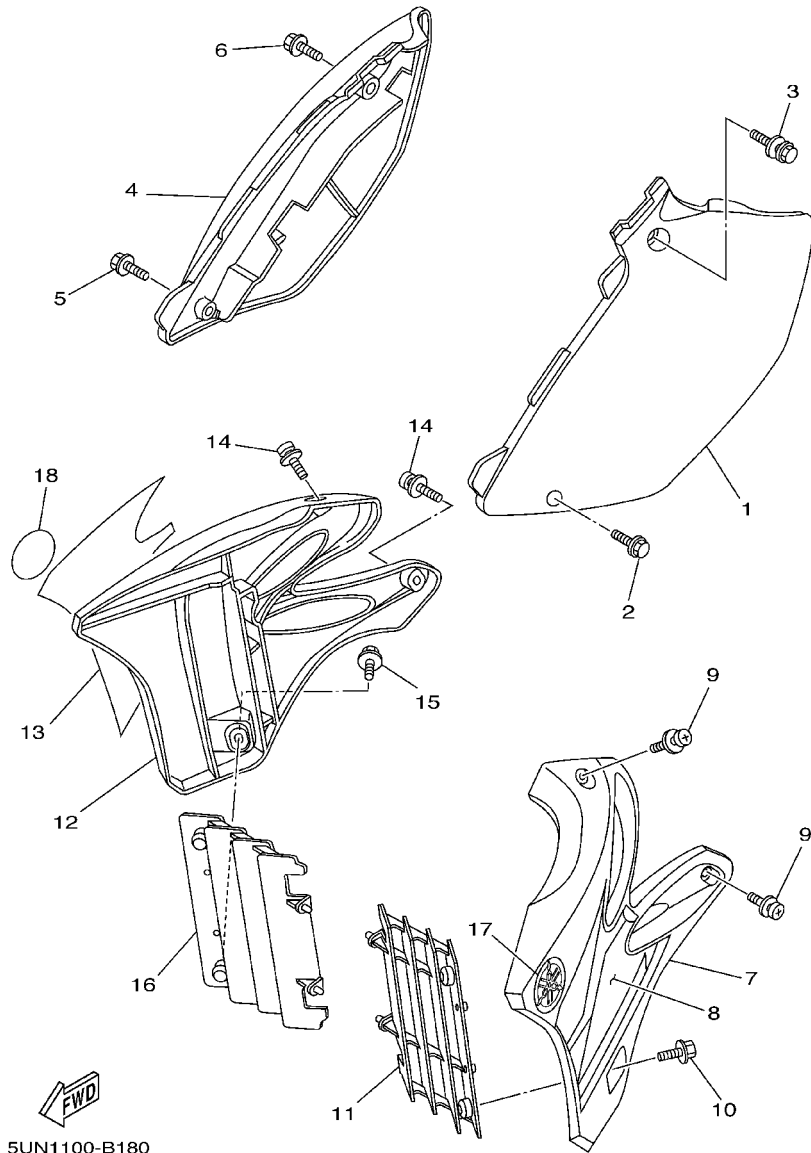
REF. NO.	PART NO.	DESCRIPTION	5UP1	5UP2	5UP3	5UP4	REMARKS
28	5ET-28166-00	WRENCH, HEXAGON	1	1	1	1	

FIG. 17 FENDER



REF. NO.	PART NO.	DESCRIPTION	5UP1	5UP2	5UP3	5UP4	REMARKS
1	5HD-21511-00	FENDER, FRONT	1	1	1	1	
2	3JD-21748-00	COLLAR	4	4	4	4	
3	90119-06096	BOLT, WITH WASHER	4	4	4	4	
4	4ES-2153E-01	EMBLEM, YAMAHA	1	1	1	1	
5	5UN-21610-00	REAR FENDER COMP.	1	1	1	1	
6	5UN-21635-00	.NUT, REAR FENDER	2	2	2	2	
7	90119-06192	BOLT, WITH WASHER	1	1	1	1	
8	95027-06030	BOLT, FLANGE	1	1	1	1	
9	90201-06071	WASHER, PLATE	1	1	1	1	
10	5UN-21642-00	GUARD, FLAP	1	1	1	1	
11	90119-06225	BOLT, WITH WASHER	2	2	2	2	
12	90387-06009	COLLAR	2	2	2	2	
13	97707-60016	SCREW, TAPPING	2	2	2	2	
14	90201-06557	WASHER, PLATE	2	2	2	2	
15	4ES-2153E-01	EMBLEM, YAMAHA	1	1	1	1	
16	5NX-2163G-00	EMBLEM 1	2	2	2	2	

FIG. 18 SIDE COVER



REF. NO.	PART NO.	DESCRIPTION	SUP1	SUP2	SUP3	SUP4	REMARKS
1	5NY-21711-00	COVER, SIDE 1	1	1	1	1	
2	95827-06016	BOLT, FLANGE	1	1	1	1	
3	90119-08238	BOLT, WITH WASHER	1	1	1	1	
4	5NY-21721-00	COVER, SIDE 2	1	1	1	1	
5	95827-06016	BOLT, FLANGE	1	1	1	1	
6	90119-08238	BOLT, WITH WASHER	1	1	1	1	
7	5NY-21730-00	SIDE COVER ASSY 3	1	1	1	1	
8	5UN-2173E-00	GRAPHIC 1	1	1	1	1	
9	90159-06182	SCREW, WITH WASHER	2	2	2	2	
10	90159-06078	SCREW, WITH WASHER	1	1	1	1	
11	5NL-2172A-10	PANEL 1	1	1	1	1	
12	5NY-21740-00	SIDE COVER ASSY 4	1	1	1	1	
13	5UN-2173F-00	GRAPHIC 2	1	1	1	1	
14	90159-06182	SCREW, WITH WASHER	2	2	2	2	
15	90159-06078	SCREW, WITH WASHER	1	1	1	1	
16	5NL-2172A-10	PANEL 1	1	1	1	1	
17	5MV-2175C-00	TUNING FORK MARK	1	1	1	1	
18	5MV-2175C-00	TUNING FORK MARK	1	1	1	1	

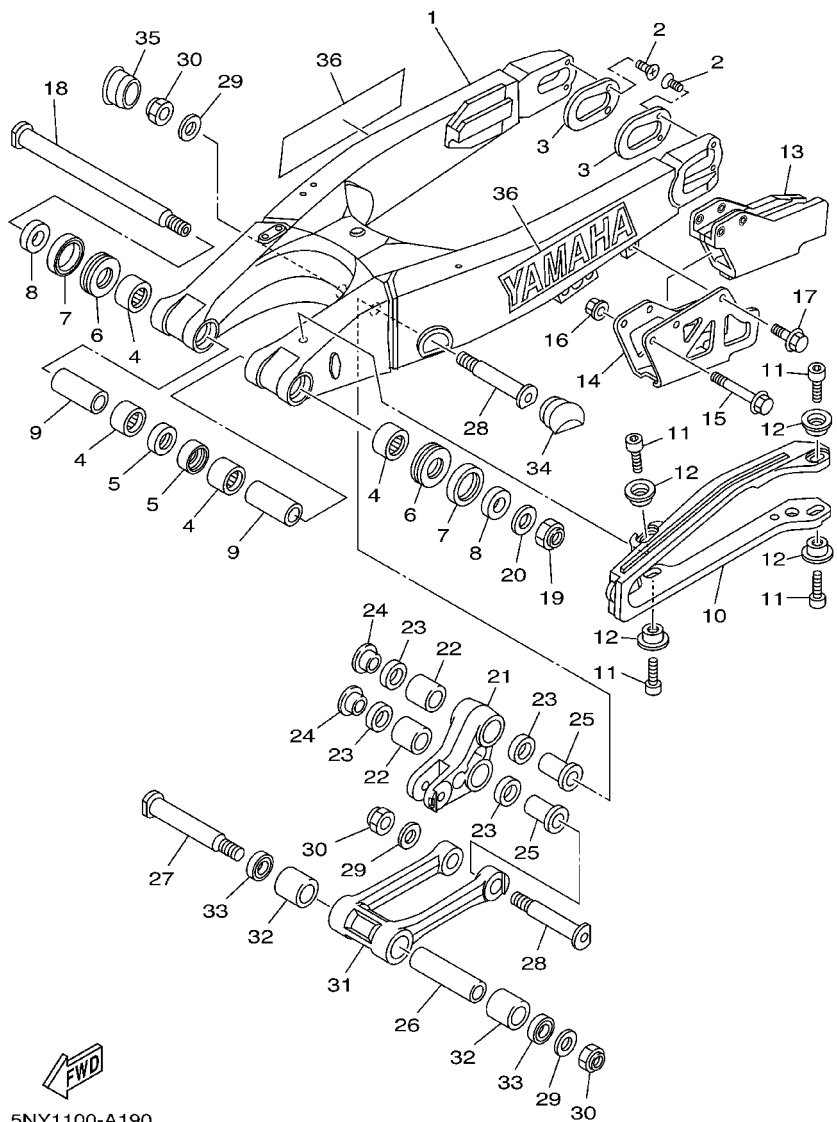


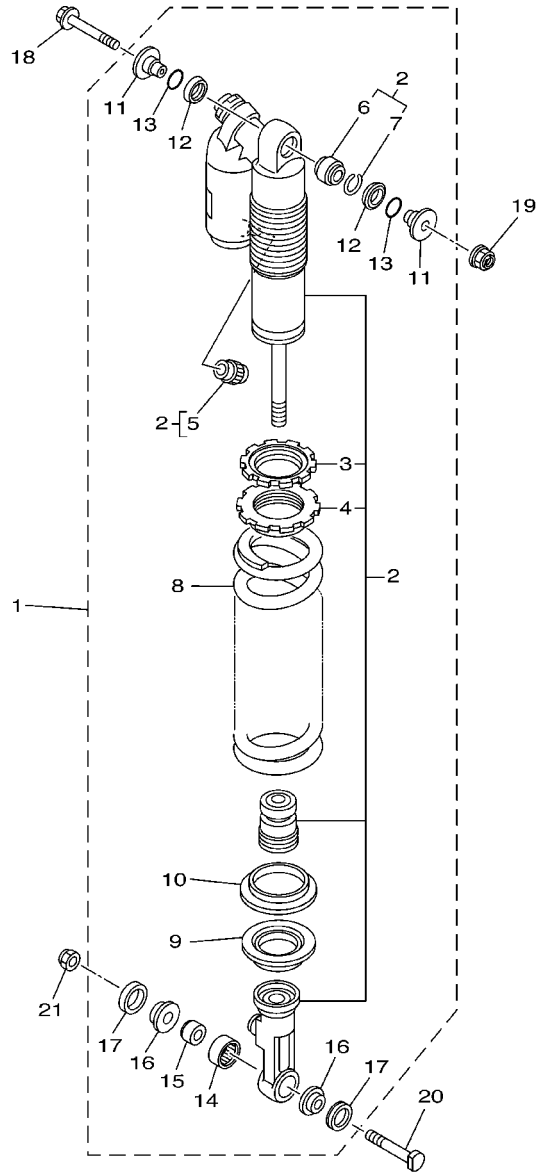
FIG. 19 REAR ARM

REF. NO.	PART NO.	DESCRIPTION	SUP1	SUP2	SUP3	SUP4	REMARKS
1	5UN-22110-00	REAR ARM COMP.	1	1	1	1	
2	90151-04048	SCREW, COUNTERSUNK	4	4	4	4	
3	5UN-22355-00	PATCH	2	2	2	2	
4	93317-22262	BEARING	4	4	4	4	
5	93106-22019	OIL SEAL (DC 22-28-8)	2	2	2	2	
6	93342-22217	BEARING	2	2	2	2	
7	93109-28043	OIL SEAL	2	2	2	2	
8	90387-18005	COLLAR	2	2	2	2	
9	90387-18004	COLLAR	2	2	2	2	
10	5UN-22151-00	SEAL, GUARD	1	1	1	1	
11	91317-05008	BOLT	4	4	4	4	
12	5JG-22156-00	WASHER, PLATE	4	4	4	4	
13	5UN-22199-00	SUPPORT, CHAIN	1	1	1	1	
14	5UN-22128-00	COVER, THRUST 1	1	1	1	1	
15	95027-06050	BOLT, FLANGE	2	2	2	2	
16	90179-06568	NUT	2	2	2	2	
17	95027-06010	BOLT, FLANGE	1	1	1	1	
18	5NY-22141-01	SHAFT, PIVOT	1	1	1	1	
19	90185-16127	NUT, SELF-LOCKING	1	1	1	1	
20	90201-160F6	WASHER, PLATE	1	1	1	1	
21	5NY-2217A-00	ARM, RELAY	1	1	1	1	
22	93315-32056	BEARING	2	2	2	2	
23	93109-20076	OIL SEAL	4	4	4	4	
24	90387-16005	COLLAR	2	2	2	2	
25	90387-16007	COLLAR	2	2	2	2	
26	90387-167Y9	COLLAR	1	1	1	1	
27	5NY-22121-00	SHAFT 1	1	1	1	1	





FIG. 20 REAR SUSPENSION



5NY1100-A200

REF. NO.	PART NO.	DESCRIPTION	5UP1	5UP2	5UP3	5UP4	REMARKS
1	5UP-22210-00	SHOCK ABSORBER ASSY, REAR	1				UR FOR USA
	5UP-22210-30	SHOCK ABSORBER ASSY, REAR	1				UR FOR CAN
	5UP-22210-40	SHOCK ABSORBER ASSY, REAR	1			1	UR FOR ZAF
	5UP-22210-10	SHOCK ABSORBER ASSY, REAR		1			
	5UP-22210-20	SHOCK ABSORBER ASSY, REAR			1		
2	5UP-22201-00	.DAMPER SUB ASSY	1				UR FOR USA
	5UP-22201-30	.DAMPER SUB ASSY	1				UR FOR CAN
	5UP-22201-40	.DAMPER SUB ASSY	1			1	UR FOR ZAF
	5UP-22201-10	.DAMPER SUB ASSY		1			
	5UP-22201-20	.DAMPER SUB ASSY			1		
3	3SP-22234-00	..GUIDE, SPRING 3	1	1	1	1	
4	3SP-22213-00	..SEAT, SPRING UPPER	1	1	1	1	
5	509-23184-L0	..CAP, AIR VALVE	1	1	1	1	
6	4JX-22226-00	..BUSH, SHOCK ABSORBER LOWER	1	1	1	1	
7	5DH-23183-00	..CIRCLIP	1	1	1	1	
8	5UN-22212-30	..SPRING (K=4.9)	1		1	1	
	5UN-22212-C0	..SPRING (K=APPROX.4.9)		1			
9	5DH-22214-00	..GUIDE, SPRING 1	1	1	1	1	
10	5MV-22224-00	..GUIDE, SPRING 2	1	1	1	1	
11	5DH-22253-00	..COLLAR, DISTANCE	2	2	2	2	
12	3JE-22475-00	..SEAL, DUST	2	2	2	2	
13	4EW-22474-00	..SEAL, RING	2	2	2	2	
14	5UN-22176-00	..BEARING	1	1	1	1	
15	5MV-22184-00	..BUSH	1	1	1	1	
16	5MV-22253-00	..COLLAR, DISTANCE	2	2	2	2	
17	5NY-22475-00	..SEAL, DUST	2	2	2	2	
18	90105-10323	BOLT, FLANGE	1	1	1	1	

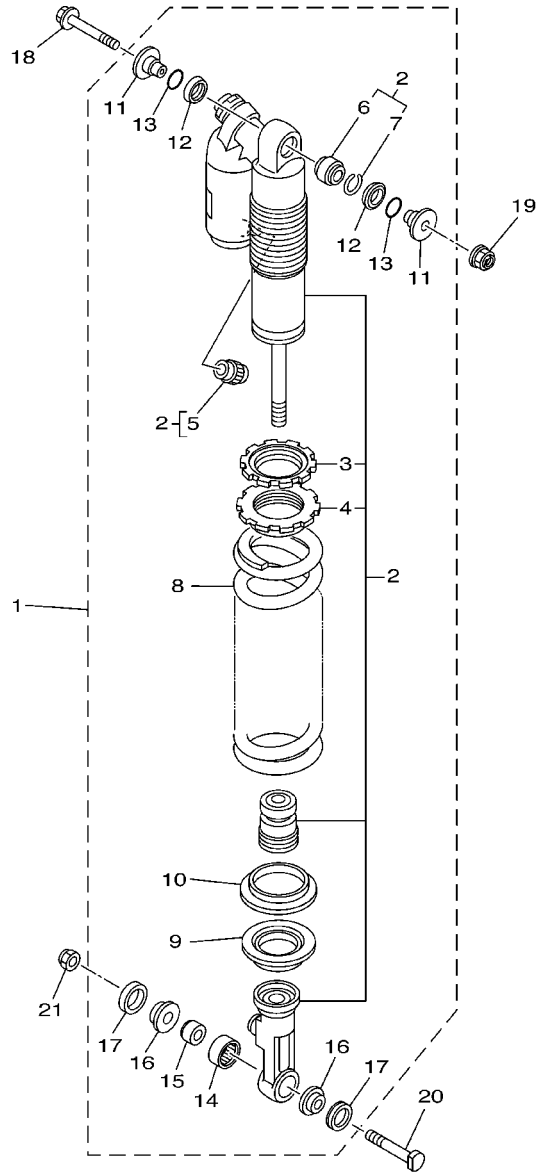
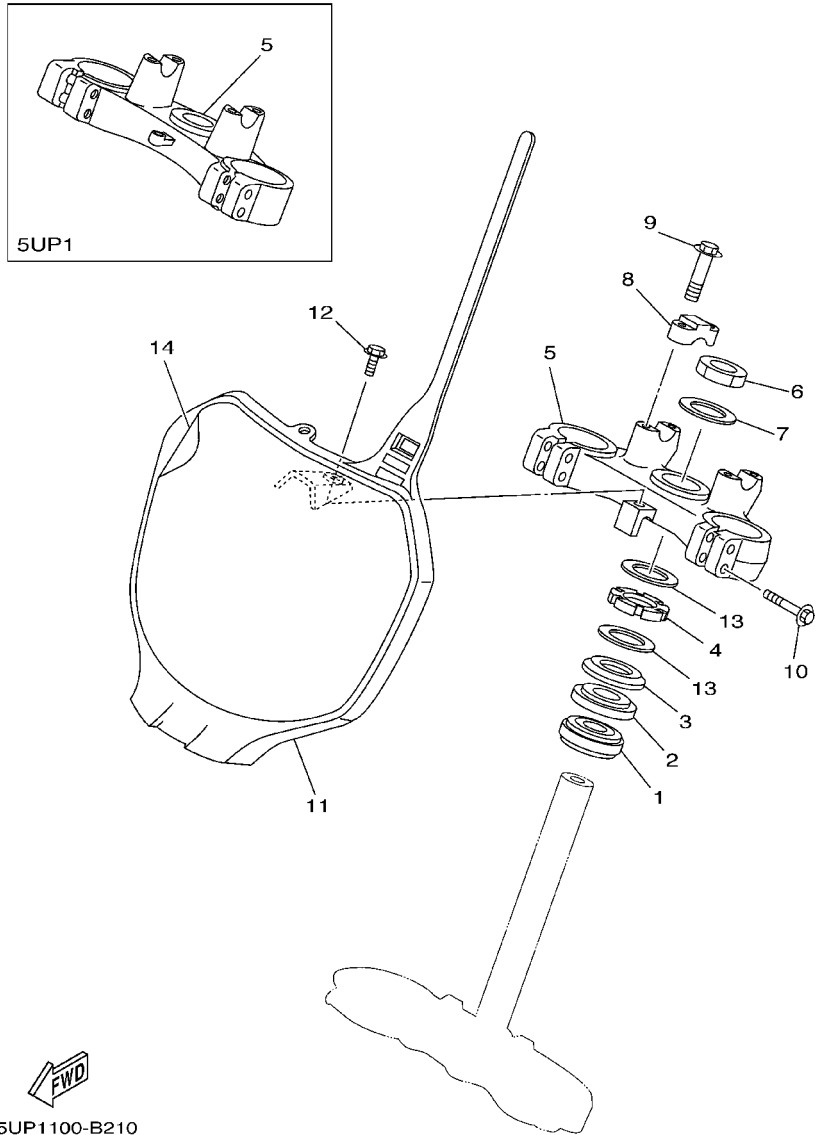


FIG. 20 REAR SUSPENSION

REF. NO.	PART NO.	DESCRIPTION	5UP1	5UP2	5UP3	5UP4	REMARKS
19	95607-10200	NUT, U FLANGE	1	1	1	1	
20	5NY-22241-00	BOLT 1	1	1	1	1	
21	90185-10060	NUT, SELF-LOCKING	1	1	1	1	

FIG. 21 STEERING



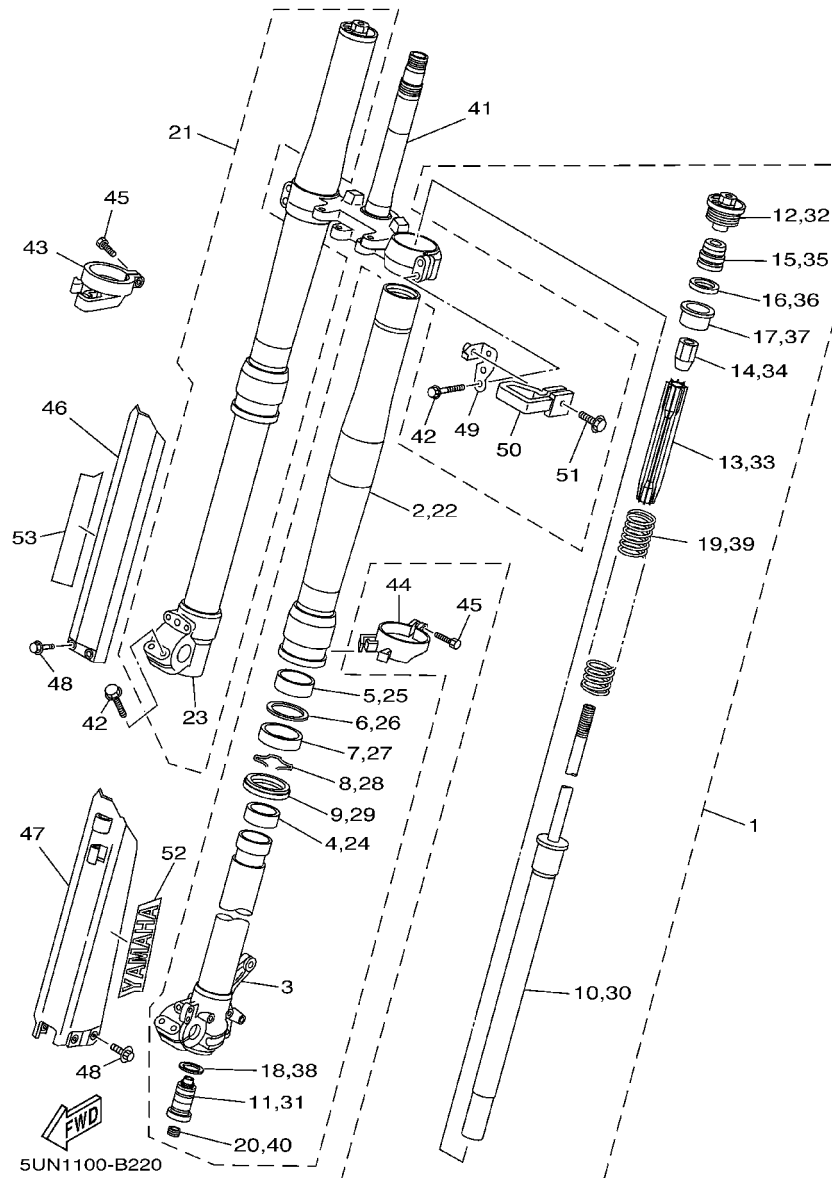
5UP1



5UP1100-B210

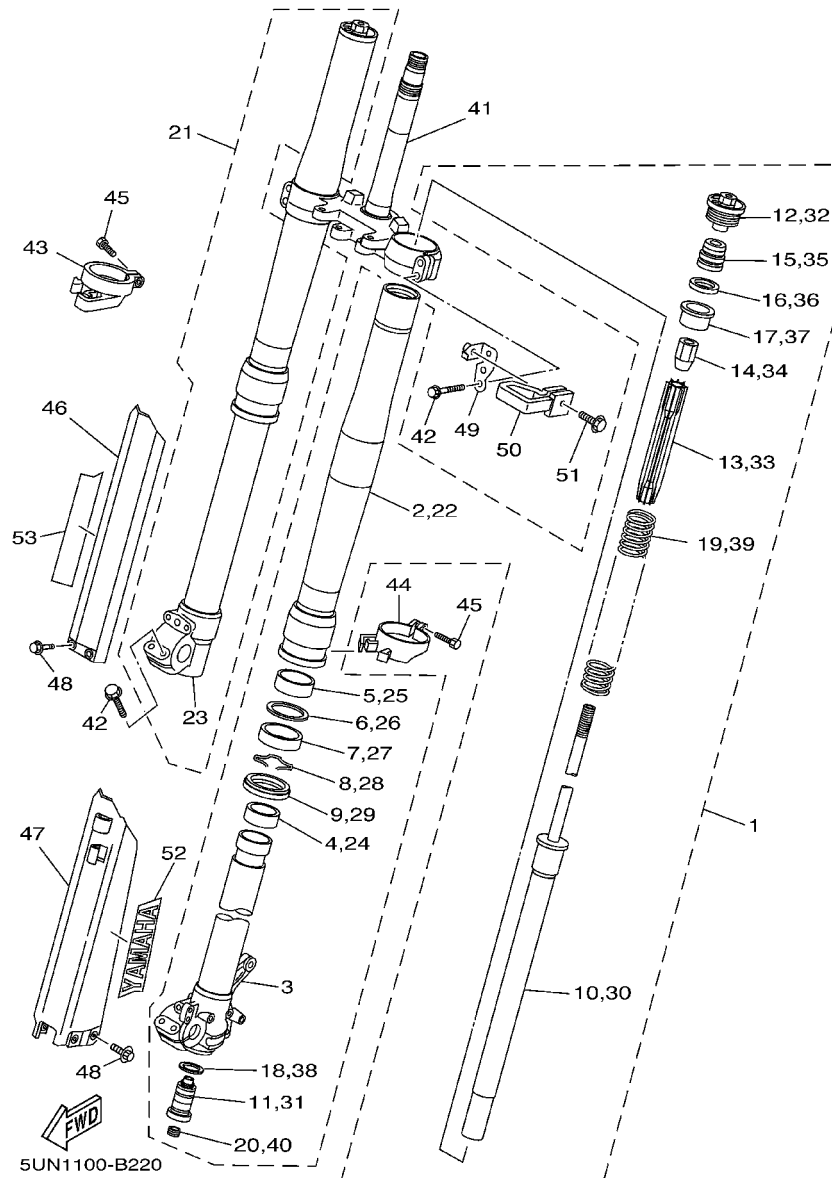
REF. NO.	PART NO.	DESCRIPTION	5UP1	5UP2	5UP3	5UP4	REMARKS
1	93332-00081	BEARING	1	1	1	1	
2	93332-00068	BEARING	1	1	1	1	
3	4EW-23416-00	COVER, BALL RACE 2	1	1	1	1	
4	90179-28650	NUT	1	1	1	1	
5	5NL-23435-00	CROWN, HANDLE	1				
	5HC-23435-00	CROWN, HANDLE		1	1	1	
6	90170-24373	NUT	1	1	1	1	
7	90201-247L2	WASHER, PLATE	1	1	1	1	
8	3SP-23441-00	HOLDER, HANDLE UPPER	2	2	2	2	
9	95027-08035	BOLT, FLANGE	4	4	4	4	
10	95027-08040	BOLT, FLANGE	4	4	4	4	
11	5HD-23485-00	PLATE, NUMBER	1	1	1	1	
12	95027-06014	BOLT, FLANGE	1	1	1	1	
13	90201-286K9	WASHER, PLATE	2	2	2	2	
14	5HD-2339E-00	GRAPHIC 1	1	1	1	1	

FIG. 22 FRONT FORK



REF. NO.	PART NO.	DESCRIPTION	5UP1	5UP2	5UP3	5UP4	REMARKS
1	5UP-23102-00	FRONT FORK ASSY (L.H)	1			1	
	5UP-23102-10	FRONT FORK ASSY (L.H)		1			
	5UP-23102-20	FRONT FORK ASSY (L.H)			1		
2	5HD-23136-L0	.TUBE, OUTER (RIGHT)	1	1	1	1	
3	5DH-23120-L0	.INNER TUBE COMP.2	1	1	1	1	
4	5ET-23171-L0	.PISTON, FRONT FORK	1	1	1	1	
5	5ET-23125-L0	.METAL, SLIDE 1	1	1	1	1	
6	5UN-23146-L0	.WASHER, OIL SEAL	1	1	1	1	
7	5ET-23145-L0	.OIL SEAL	1	1	1	1	
8	4SS-23153-L0	.RING, SNAP	1	1	1	1	
9	5HD-23144-L0	.SEAL, DUST	1	1	1	1	
10	5UN-23170-L0	.CYLINDER COMP., FRONT FORK	1	1	1	1	
11	5UP-2316A-00	.VALVE COMP.	1			1	
	5UP-2316A-10	.VALVE COMP.		1			
	5UP-2316A-20	.VALVE COMP.			1		
12	5UN-23111-L0	.BOLT, CAP	1	1	1	1	
13	5DH-23142-L0	.SEAT, SPRING UPPER	1	1	1	1	
14	5HD-23393-L0	.NUT, SPECIAL	1	1	1	1	
15	5MV-23195-L0	.RUBBER	1	1	1	1	
16	5DH-23149-L0	.WASHER, SPRING UPPER	1	1	1	1	
17	5DH-23118-L0	.SPACER	1	1	1	1	
18	4SS-23158-L0	.GASKET	1	1	1	1	
19	4XL-23141-L0	.SPRING, FRONT FORK (K=0.43)	1			1	
	5CU-23141-L0	.SPRING (K=APPROX.0.43)		1			
	4SR-23141-L0	.SPRING, FRONT FORK (K=0.42)			1		
20	3JD-2312G-L0	.PLUG	1	1	1	1	
21	5UP-23103-00	FRONT FORK ASSY (R.H)	1			1	

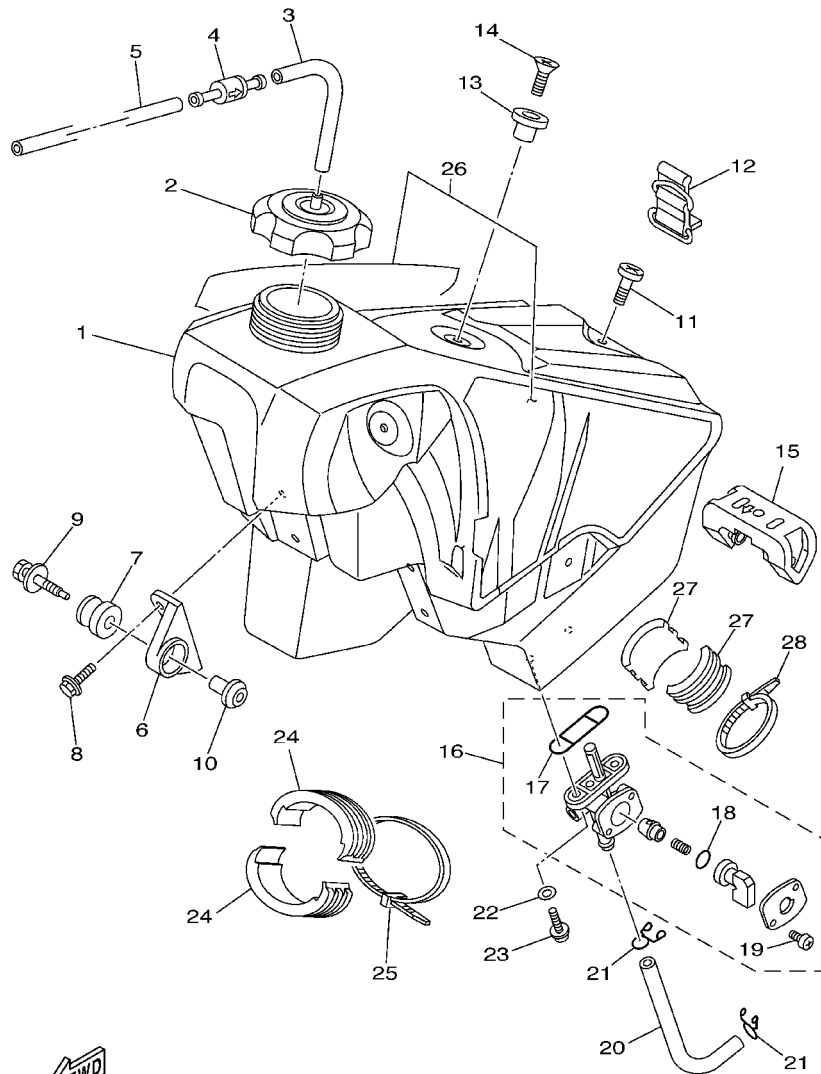
FIG. 22 FRONT FORK



REF. NO.	PART NO.	DESCRIPTION	5UP1	5UP2	5UP3	5UP4	REMARKS
21	5UP-23103-10	FRONT FORK ASSY (R.H)		1			
	5UP-23103-20	FRONT FORK ASSY (R.H)			1		
22	5HD-23136-L0	.TUBE, OUTER (RIGHT)	1	1	1	1	
23	5BF-23110-L0	.INNER TUBE COMP.1	1	1	1	1	
24	5ET-23171-L0	.PISTON, FRONT FORK	1	1	1	1	
25	5ET-23125-L0	.METAL, SLIDE 1	1	1	1	1	
26	5UN-23146-L0	.WASHER, OIL SEAL	1	1	1	1	
27	5ET-23145-L0	.OIL SEAL	1	1	1	1	
28	4SS-23153-L0	.RING, SNAP	1	1	1	1	
29	5HD-23144-L0	.SEAL, DUST	1	1	1	1	
30	5UN-23170-L0	.CYLINDER COMP., FRONT FORK	1	1	1	1	
31	5UP-2316A-00	.VALVE COMP.	1			1	
	5UP-2316A-10	.VALVE COMP.		1			
	5UP-2316A-20	.VALVE COMP.			1		
32	5UN-23111-L0	.BOLT, CAP	1	1	1	1	
33	5DH-23142-L0	.SEAT, SPRING UPPER	1	1	1	1	
34	5HD-23393-L0	.NUT, SPECIAL	1	1	1	1	
35	5MV-23195-L0	.RUBBER	1	1	1	1	
36	5DH-23149-L0	.WASHER, SPRING UPPER	1	1	1	1	
37	5DH-23118-L0	.SPACER	1	1	1	1	
38	4SS-23158-L0	.GASKET	1	1	1	1	
39	4XL-23141-L0	.SPRING, FRONT FORK (K=0.43)	1			1	
	5CU-23141-L0	.SPRING (K=APPROX.0.43)		1			
	4SR-23141-L0	.SPRING, FRONT FORK (K=0.42)			1		
40	3JD-2312G-L0	.PLUG	1	1	1	1	
41	5UP-23340-L0	UNDER BRACKET COMP.	1	1	1	1	
42	5NY-23346-L0	BOLT 1	8	8	8	8	



FIG. 23 FUEL TANK

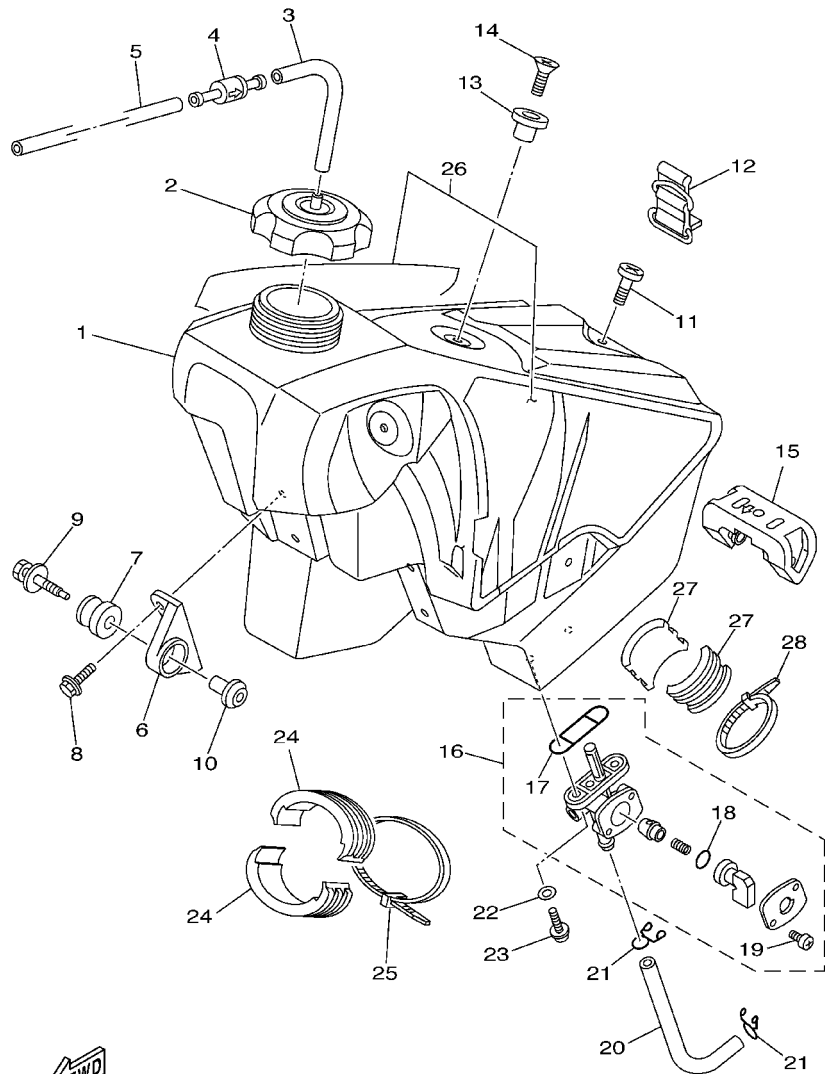


5UN1100-B230

REF. NO.	PART NO.	DESCRIPTION	5UP1	5UP2	5UP3	5UP4	REMARKS
1	5NY-24110-00	FUEL TANK COMP.	1	1	1	1	
2	5UN-24610-00	CAP ASSY	1	1	1	1	
3	90445-09220	HOSE	1	1	1	1	
4	3XJ-24380-00	PIPE JOINT ASSY	1	1	1	1	
5	90445-09104	HOSE	1	1	1	1	
6	24X-24144-00	HOLDER, DAMPER	2	2	2	2	
7	90480-18549	GROMMET	2	2	2	2	
8	95027-06016	BOLT, FLANGE	4	4	4	4	
9	90119-06214	BOLT, WITH WASHER	2	2	2	2	
10	5NY-24186-00	WASHER, SPECIAL	2	2	2	2	
11	98907-06025	SCREW, BIND	1	1	1	1	
12	3SP-24173-00	BAND, TANK FITTING 1	1	1	1	1	
13	4EW-2412F-00	BRACKET, SEAT	1	1	1	1	
14	98707-06025	SCREW, FLAT HEAD	1	1	1	1	
15	4SS-24181-00	DAMPER, LOCATING 1	1	1	1	1	
16	3JD-24500-01	FUEL COCK ASSY 1	1	1	1	1	
17	4X8-24512-00	.O-RING	1	1	1	1	
18	3AJ-24534-00	.SEAL, COCK	1	1	1	1	
19	97801-03008	.SCREW, PAN HEAD	2	2	2	2	
20	90445-111J0	HOSE (L145)	1	1	1	1	
21	90467-10008	CLIP	2	2	2	2	
22	90202-05193	WASHER, PLATE	2	2	2	2	
23	90149-06011	SCREW	2	2	2	2	
24	5NY-24182-00	DAMPER, LOCATING 2	2	2	2	2	
25	90465-13275	CLAMP	2	2	2	2	
26	5UN-24240-00	GRAPHIC SET	1	1	1	1	
27	5NY-24183-10	DAMPER, LOCATING 3	2	2	2	2	



FIG. 23 FUEL TANK

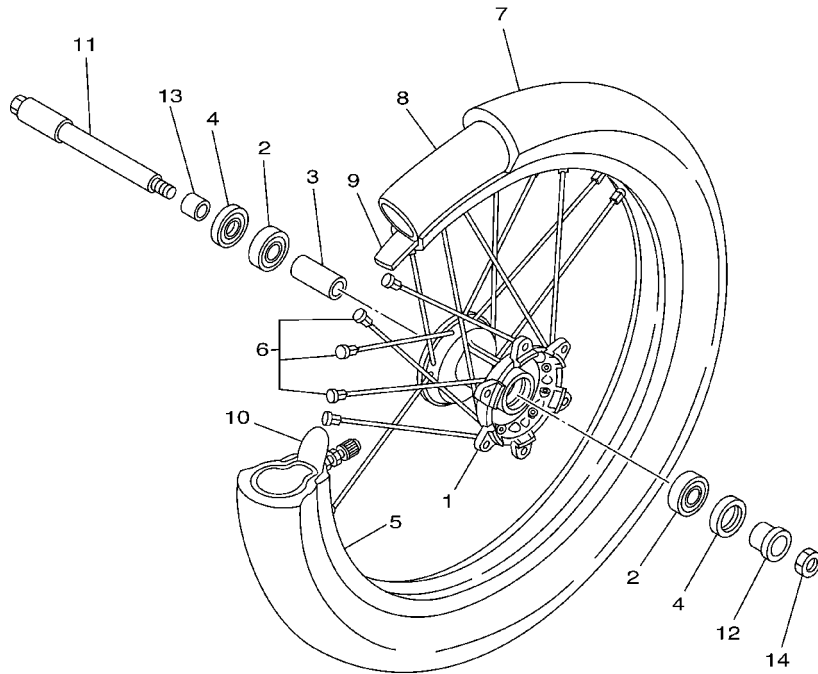


5UN1100-B230

REF. NO.	PART NO.	DESCRIPTION	5UP1	5UP2	5UP3	5UP4	REMARKS
28	90465-13152	CLAMP	2	2	2	2	



FIG. 25 FRONT WHEEL

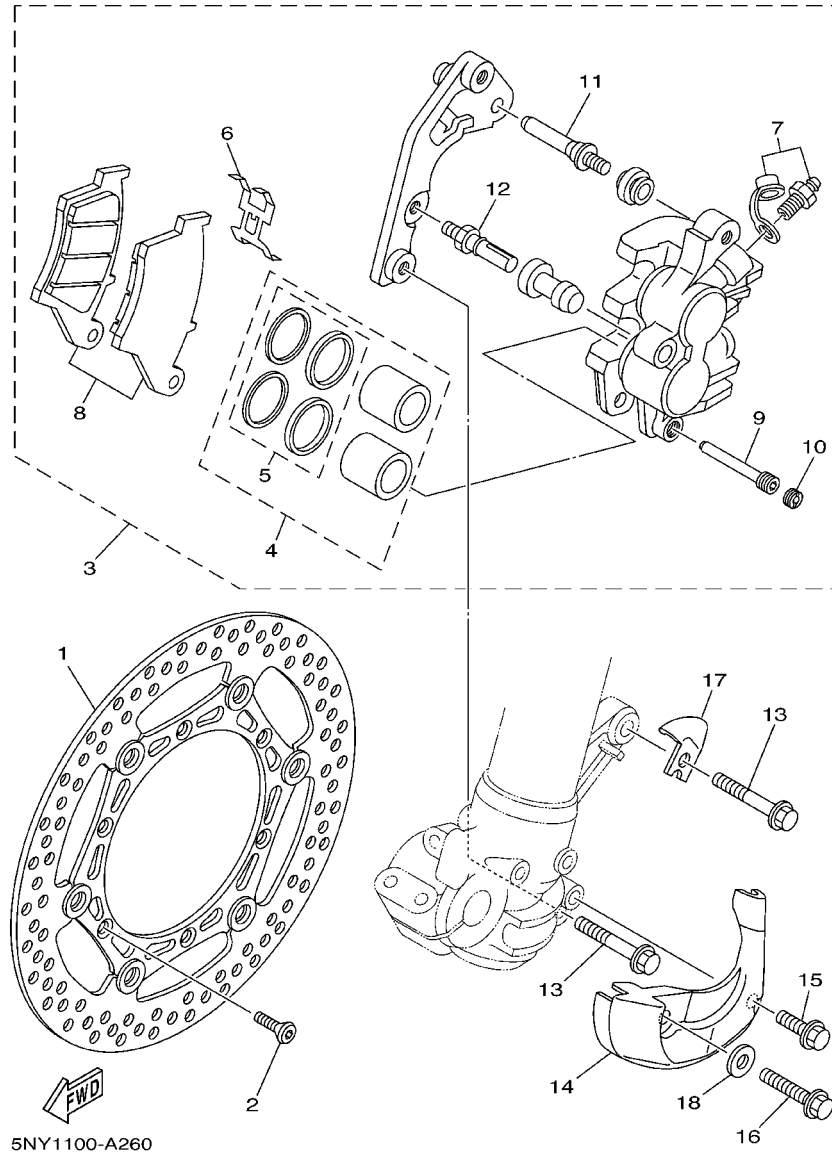


REF. NO.	PART NO.	DESCRIPTION	SUP1	SUP2	SUP3	SUP4	REMARKS
1	5NY-25111-00	HUB, FRONT	1	1	1	1	
2	93306-90403	BEARING	2	2	2	2	
3	5NY-25117-00	SPACER, BEARING	1	1	1	1	
4	93102-26468	OIL SEAL	2	2	2	2	
5	94416-21003	RIM (1.60-21)	1	1	1	1	
6	5NY-25104-00	SPOKE SET, FRONT	1	1	1	1	
7	94108-21011	TIRE (80/100-21 51M D739FA)	1			1	UR DUNLOP
	94108-2112Y	TIRE (80/100-21 51M D755F)	1	1			UR DUNLOP FOR CAN
	94108-2110Y	TIRE (80/100-21 51M M77)			1		BRIDGESTONE
8	94227-21101	TUBE (80/100-21 TR4 BTL)	1	1		1	DUNLOP
	94209-21229	TUBE (80/100-21 TR4)			1		BRIDGESTONE
9	94309-21161	BAND, RIM (1.60-21)	1	1		1	DUNLOP
	94330-21084	BAND, RIM (1.60-21)			1		BRIDGESTONE
10	5SF-25394-00	SPACER, BEAD	1	1	1	1	
11	5BE-25181-00	AXLE, WHEEL	1	1	1	1	
12	5NY-25183-00	COLLAR, WHEEL	1	1	1	1	
13	5NY-25186-00	COLLAR, WHEEL	1	1	1	1	
14	90179-16672	NUT	1	1	1	1	



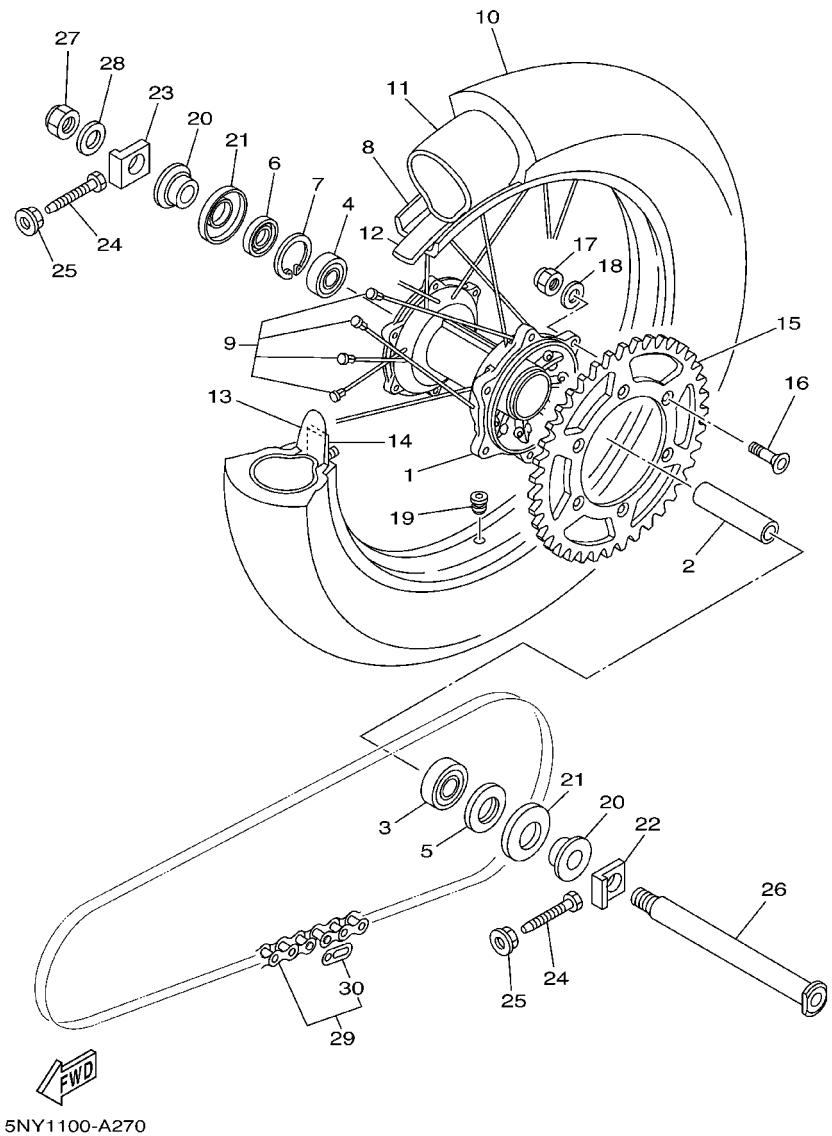
5NY1100-A250

**FIG. 26 FRONT BRAKE CALIPER**



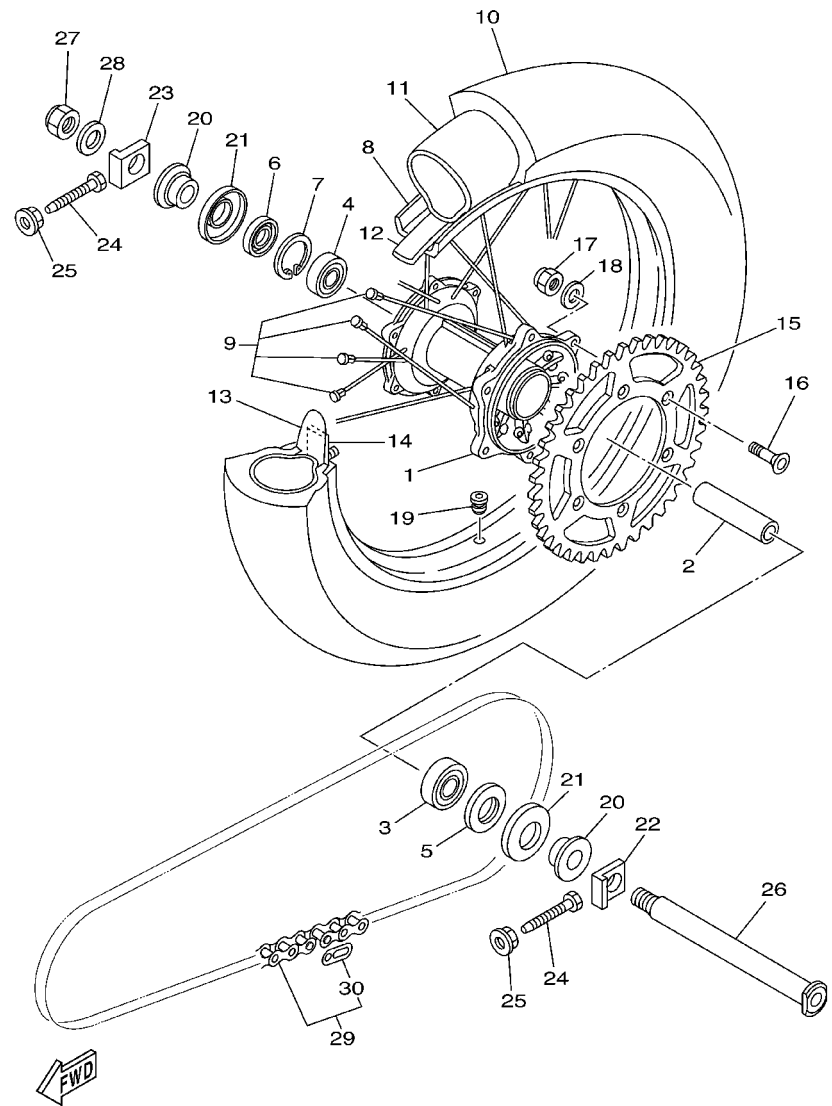
REF. NO.	PART NO.	DESCRIPTION	SUP1	SUP2	SUP3	SUP4	REMARKS
1	5MV-2581T-00	DISC BRAKE ASSY	1	1	1	1	
2	90149-06327	SCREW	6	6	6	6	
3	5UN-2580T-00	CALIPER ASSY (LEFT)	1	1	1	1	
4	5UN-W0057-00	.PISTON ASSY, CALIPER	1	1	1	1	
5	3JD-W0047-00	..CALIPER SEAL KIT	1	1	1	1	
6	5DH-25919-00	.SUPPORT, PAD	1	1	1	1	
7	1UY-W0048-50	.BLEED SCREW KIT	1	1	1	1	
8	5MV-W0045-01	.BRAKE PAD KIT	1	1	1	1	
9	5DH-25933-00	.PIN, PAD	1	1	1	1	
10	5DH-25916-00	.PLUG	1	1	1	1	
11	3SP-25926-51	.BOLT	1	1	1	1	
12	3SP-25914-51	.PIN, SLIDE	1	1	1	1	
13	90105-08659	BOLT, FLANGE	2	2	2	2	
14	5DH-2314E-00	COVER, HOSE	1	1	1	1	
15	95827-06012	BOLT, FLANGE	1	1	1	1	
16	95027-08020	BOLT, FLANGE	1	1	1	1	
17	5DH-25875-00	HOLDER, BRAKE HOSE 1	1	1	1	1	
18	92907-08200	WASHER	1	1	1	1	

FIG. 27 REAR WHEEL



REF. NO.	PART NO.	DESCRIPTION	SUP1	SUP2	SUP3	SUP4	REMARKS
1	5ET-25311-00	HUB, REAR	1	1	1	1	
2	5ET-25317-00	SPACER, BEARING	1	1	1	1	
3	93306-27205	BEARING	1	1	1	1	
4	93306-07202	BEARING	1	1	1	1	
5	93106-30044	OIL SEAL	1	1	1	1	
6	93106-30045	OIL SEAL	1	1	1	1	
7	99009-45500	CIRCLIP	1	1	1	1	
8	94421-19602	RIM (2.15-19)	1	1	1	1	
9	5HD-25304-00	SPOKE SET, REAR	1	1	1	1	
10	94111-1916B	TIRE (110/90-19 D739)	1			1	UR DUNLOP
	94111-1913A	TIRE (110/90-19 62M D755)	1	1			UR DUNLOP FOR CAN
	94111-1916C	TIRE (110/90-19 M78A)			1		BRIDGESTONE
11	94211-19273	TUBE (110/90-19 M/C TR4)	1	1		1	DUNLOP
	94211-19274	TUBE (110/90-19 M/C TR4)			1		BRIDGESTONE
12	94311-19155	BAND, RIM (2.15-19)	1	1		1	DUNLOP
	94321-19157	BAND, RIM (2.15-19)			1		BRIDGESTONE
13	3JE-25394-00	SPACER, BEAD	1	1	1	1	
14	4XM-25364-00	DAMPER	1	1	1	1	
15	5NY-25449-00	SPROCKET, DRIVEN (49T)	1	1			UR STD
	5NY-25450-00	SPROCKET, DRIVEN (50T)	1		1	1	UR STD FOR CAN
	5ET-25447-00	SPROCKET, DRIVEN (47T)	1	1	1	1	AP
	5NY-25448-00	SPROCKET, DRIVEN (48T)	1	1	1	1	AP
	5NY-25449-00	SPROCKET, DRIVEN (49T)	1		1	1	AP
	5NY-25450-00	SPROCKET, DRIVEN (50T)		1			AP
	5NY-25451-00	SPROCKET, DRIVEN (51T)	1	1	1	1	AP
	5NY-25452-00	SPROCKET, DRIVEN (52T)	1	1	1	1	AP
16	90109-081G1	BOLT	6	6	6	6	

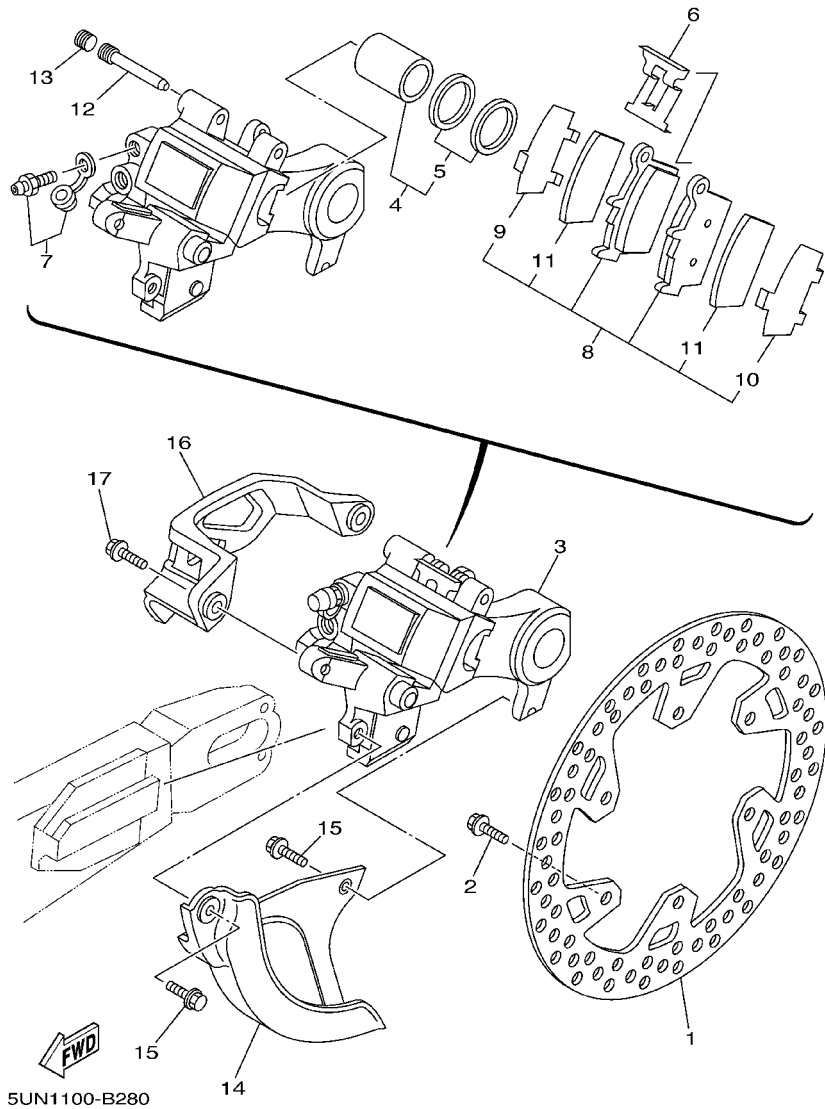
FIG. 27 REAR WHEEL



5NY1100-A270

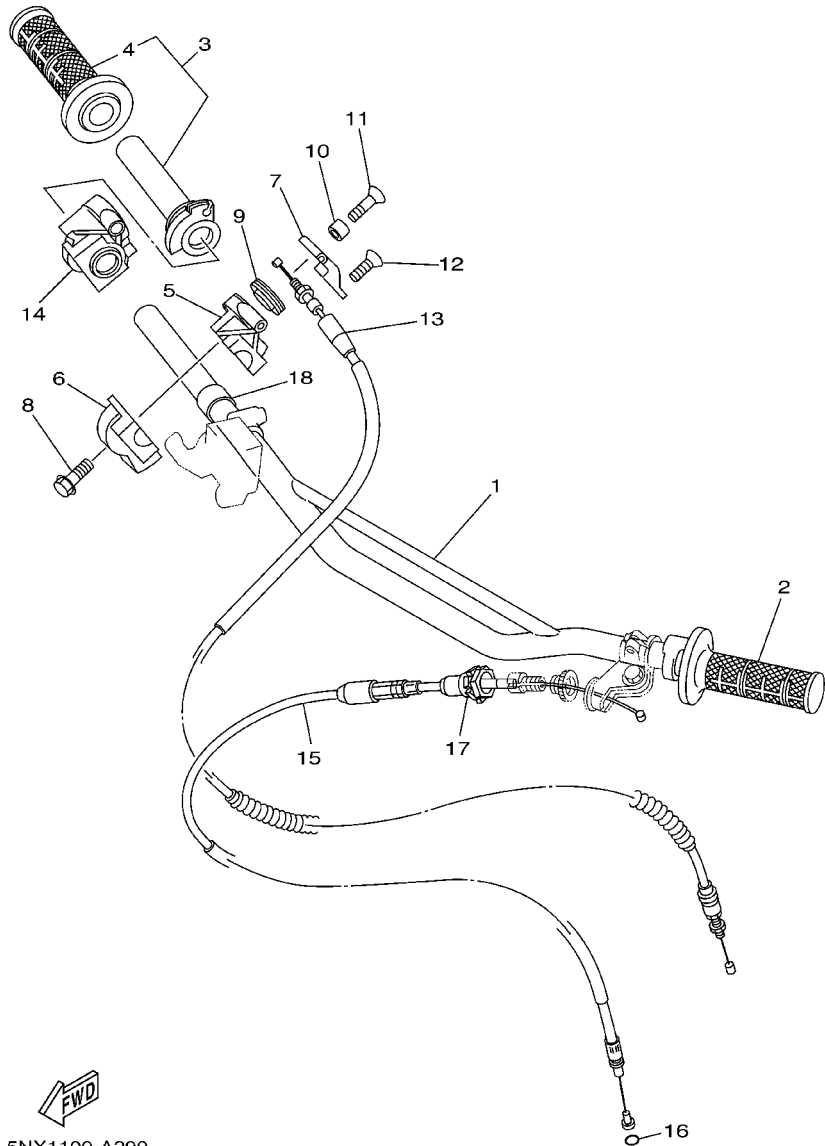
REF. NO.	PART NO.	DESCRIPTION	5UP1	5UP2	5UP3	5UP4	REMARKS
17	90185-08169	NUT, SELF-LOCKING	6	6	6	6	
18	90201-08326	WASHER, PLATE	6	6	6	6	
19	90480-08608	GROMMET	1	1	1	1	
20	5UN-25383-00	COLLAR, WHEEL	2	2	2	2	
21	5ET-25367-00	COVER, HUB DUST	2	2	2	2	
22	5NY-25388-00	PULLER, CHAIN 1	1	1	1	1	
23	5NY-25389-00	PULLER, CHAIN 2	1	1	1	1	
24	90101-08777	BOLT	2	2	2	2	
25	95707-08500	NUT, FLANGE	2	2	2	2	
26	5ET-25381-00	AXLE, WHEEL	1	1	1	1	
27	90185-20168	NUT, SELF-LOCKING	1	1	1	1	
28	90201-203U1	WASHER, PLATE	1	1	1	1	
29	9Y581-92113	CHAIN (DID 520D 114L)	1	1	1	1	
30	94681-68001	.JOINT,CHAIN (DID 520DM-RJ)	1	1	1	1	

**FIG. 28 REAR BRAKE CALIPER**



REF. NO.	PART NO.	DESCRIPTION	SUP1	SUP2	SUP3	SUP4	REMARKS
1	5NY-2582W-00	DISC, REAR BRAKE 2	1	1	1	1	
2	90109-065G4	BOLT	6	6	6	6	
3	5UN-2580W-00	CALIPER ASSY, REAR 2	1	1	1	1	
4	5UN-W0057-50	.PISTON ASSY, CALIPER	1	1	1	1	
5	5UN-W0047-50	..CALIPER SEAL KIT	1	1	1	1	
6	5DH-25919-50	..SUPPORT, PAD	1	1	1	1	
7	1UY-W0048-50	..BLEED SCREW KIT	1	1	1	1	
8	5UN-W0046-00	..BRAKE PAD KIT 2	1	1	1	1	
9	5UN-25828-50	..SHIM, CALIPER	1	1	1	1	
10	5UN-25827-50	..SHIM, CALIPER	1	1	1	1	
11	5UN-22898-50	..INSULATOR, HEAT	2	2	2	2	
12	8CR-25924-00	..PIN, PAD	1	1	1	1	
13	5DH-25916-00	..PLUG	1	1	1	1	
14	5DH-25718-01	PROTECTOR, DISK BRAKE	1	1	1	1	
15	95027-06012	BOLT, FLANGE	2	2	2	2	
16	5UN-27491-00	PROTECTOR	1	1	1	1	
17	95027-06016	BOLT, FLANGE	2	2	2	2	

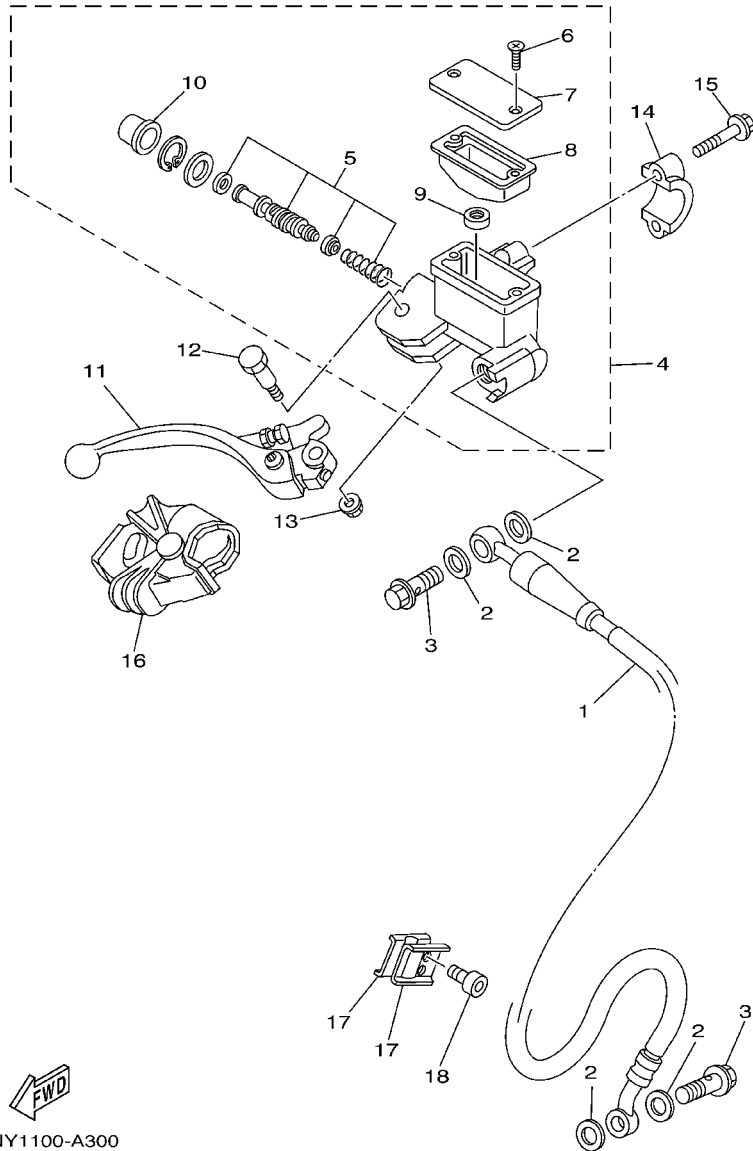
**FIG. 29 STEERING HANDLE. CABLE**



REF. NO.	PART NO.	DESCRIPTION	5UP1	5UP2	5UP3	5UP4	REMARKS
1	5UN-26111-00	HANDLEBAR	1			1	
	4XM-26111-00	HANDLEBAR		1	1		
2	4GY-26241-00	GRIP	1	1	1	1	
3	4XM-26240-00	GRIP ASSY	1	1	1	1	
4	4GY-26242-00	.GRIP (RIGHT)	1	1	1	1	
5	4SS-26281-00	CAP, GRIP UPPER	1	1	1	1	
6	4SS-26282-10	CAP, GRIP LOWER	1	1	1	1	
7	4SS-2628H-00	CAP, WIRE	1	1	1	1	
8	95027-06025	BOLT, FLANGE	2	2	2	2	
9	5NY-26273-00	ROTOR	1	1	1	1	
10	4SS-26259-00	COLLAR	1	1	1	1	
11	4SS-26256-00	SCREW, GRIP END	1	1	1	1	
12	4SS-2632G-00	SCREW	1	1	1	1	
13	5HC-26311-00	CABLE, THROTTLE 1	1	1	1	1	
14	4SS-26287-01	COVER, CAP GRIP	1	1	1	1	
15	5HC-26335-10	CABLE, CLUTCH	1	1	1	1	
16	93210-06001	O-RING	1	1	1	1	
17	5HD-26342-00	BOOT, CABLE	1	1	1	1	
18	90387-227H7	COLLAR	1	1	1	1	



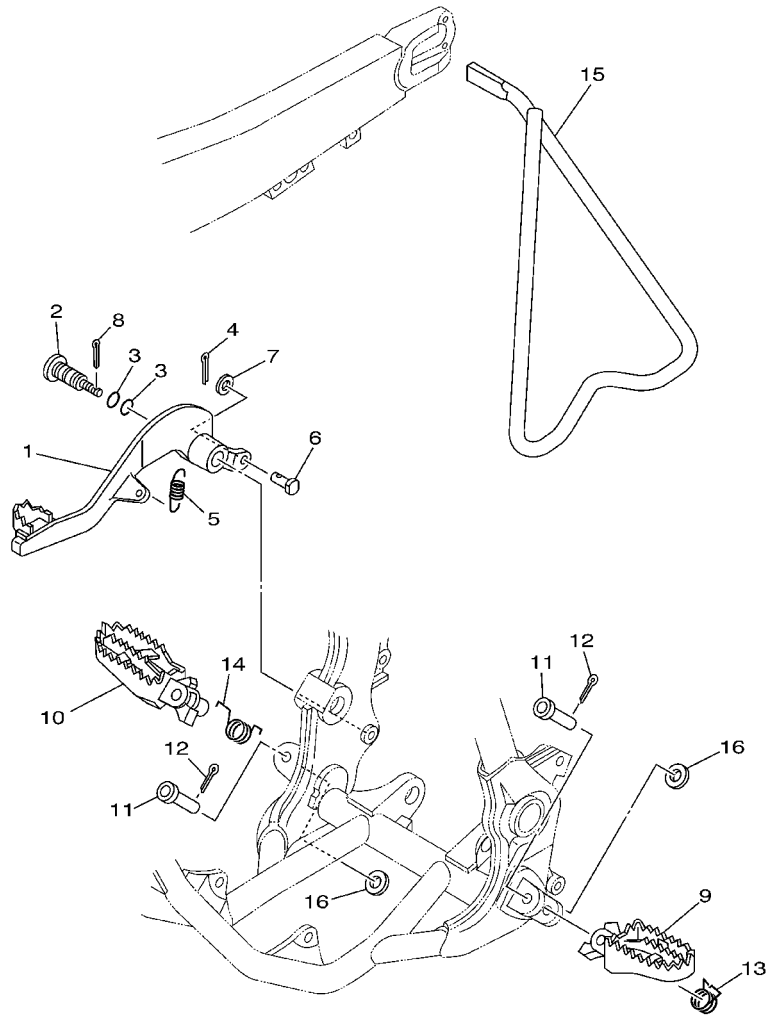
**FIG. 30 FRONT MASTER CYLINDER**



5NY1100-A300

REF. NO.	PART NO.	DESCRIPTION	SUP1	SUP2	SUP3	SUP4	REMARKS
1	5ET-25872-00	HOSE, BRAKE 1	1				
	5HD-25872-00	HOSE, BRAKE 1		1	1	1	
2	90201-10118	WASHER, PLATE	4	4	4	4	
3	90401-10172	BOLT, UNION	2	2	2	2	
4	5UN-W2587-00	MASTER CYLINDER SUB ASSY	1	1	1	1	
5	5NY-W0041-00	.CYLINDER KIT, MASTER	1	1	1	1	
6	98706-04012	.SCREW, FLAT HEAD	2	2	2	2	
7	5MV-25852-01	.CAP, RESERVOIR	1	1	1	1	
8	56A-25854-00	.DIAPHRAGM, RESERVOIR	1	1	1	1	
9	5CG-25715-00	.SEPARATOR ASSY	1	1	1	1	
10	5NY-25868-00	.BOOT, MASTER CYLINDER	1	1	1	1	
11	5MV-83922-00	LEVER 2	1	1	1	1	
12	5MV-2589F-00	BOLT, LEVER	1	1	1	1	
13	95701-06500	NUT, FLANGE	1	1	1	1	
14	5MV-25867-00	BRACKET, MASTER CYLINDER	1	1	1	1	
15	5MV-25833-00	BOLT, FITTING	2	2	2	2	
16	5NY-26372-00	COVER, HANDLE LEVER 1	1	1	1	1	
17	90465-16258	CLAMP	2	2	2	2	
18	91317-06014	BOLT	2	2	2	2	

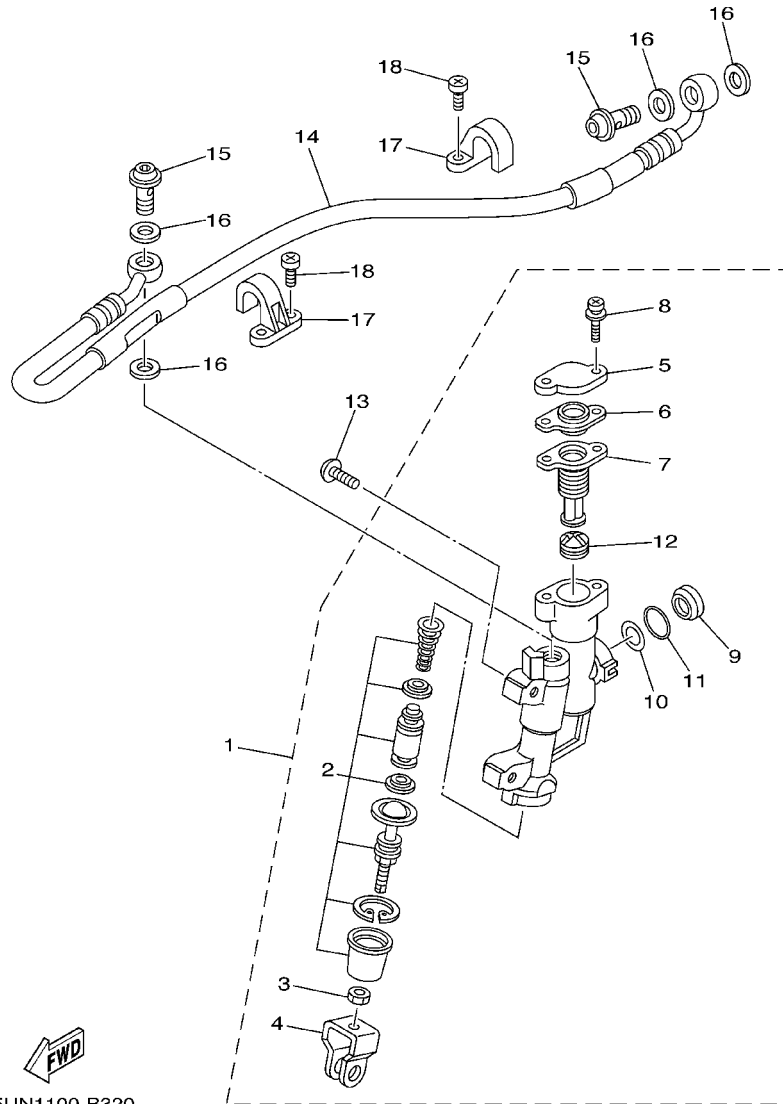
FIG. 31 STAND, FOOTREST



5NY1100-A310

REF. NO.	PART NO.	DESCRIPTION	5UP1	5UP2	5UP3	5UP4	REMARKS
1	4XM-27200-00	PEDAL, BRAKE	1	1	1	1	
2	5JG-27217-00	BOLT	1	1	1	1	
3	93210-11073	O-RING	2	2	2	2	
4	91401-20012	PIN, COTTER	1	1	1	1	
5	90506-16500	SPRING, TENSION	1	1	1	1	
6	90240-08120	PIN, CLEVIS	1	1	1	1	
7	90201-08089	WASHER, PLATE	1	1	1	1	
8	90468-16191	CLIP	1	1	1	1	
9	5ET-27411-00	FOOTREST 1	1	1	1	1	
10	5ET-27421-00	FOOTREST 2	1	1	1	1	
11	90240-10142	PIN, CLEVIS	2	2	2	2	
12	91401-25015	PIN, COTTER	2	2	2	2	
13	90508-282B8	SPRING, TORSION	1	1	1	1	
14	90508-282B9	SPRING, TORSION	1	1	1	1	
15	5ET-27311-00	STAND, SIDE	1	1	1	1	
16	90201-10119	WASHER, PLATE	2	2	2	2	

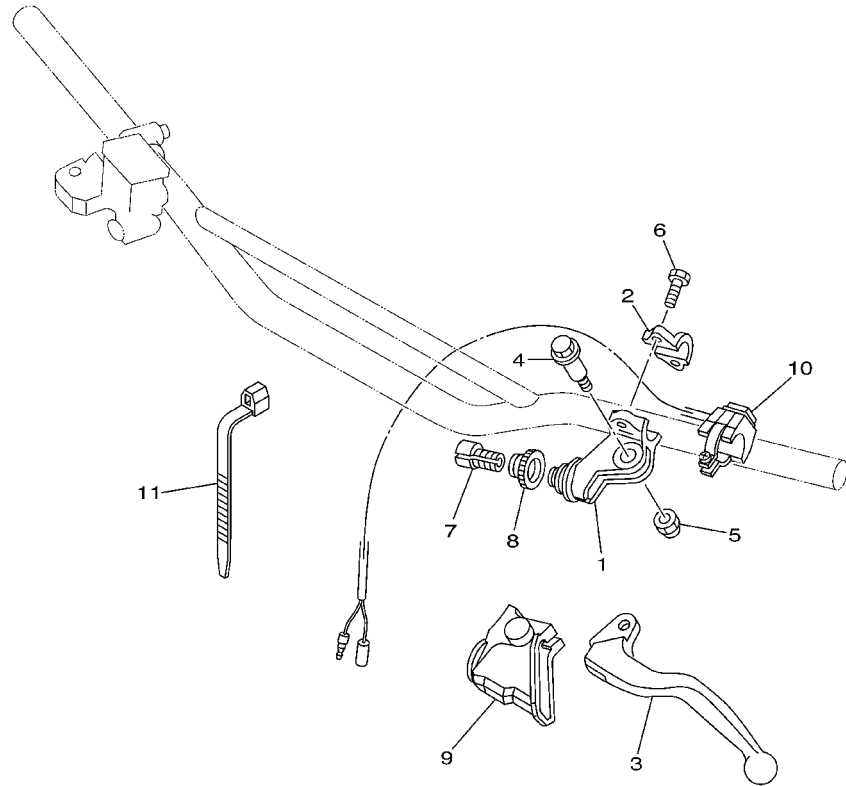
**FIG. 32 REAR MASTER CYLINDER**



REF. NO.	PART NO.	DESCRIPTION	5UP1	5UP2	5UP3	5UP4	REMARKS
1	5UN-2583V-00	RR. MASTER CYLINDER ASSY.	1	1	1	1	
2	5UN-W0042-50	.CYLINDER KIT, MASTER	1	1	1	1	
3	5UN-27218-00	.NUT	1	1	1	1	
4	5UN-27222-00	.JOINT	1	1	1	1	
5	5UN-25852-50	.CAP, RESERVOIR	1	1	1	1	
6	5UN-2585B-00	.PLATE, DIAPHRAGM	1	1	1	1	
7	5UN-25854-00	.DIAPHRAGM, RESERVOIR	1	1	1	1	
8	5UN-27217-00	.BOLT	2	2	2	2	
9	4L0-25908-01	.GAUGE,COMP LEVEL	1	1	1	1	
10	59X-25957-00	.PLATE,REFRECTION	1	1	1	1	
11	4L0-25864-01	.CIRCLIP	1	1	1	1	
12	5CG-25715-00	.SEPARATOR ASSY	2	2	2	2	
13	90111-06029	BOLT	2	2	2	2	
14	5UN-25873-00	HOSE, BRAKE 2	1	1	1	1	
15	90401-10172	BOLT, UNION	2	2	2	2	
16	90201-10118	WASHER, PLATE	4	4	4	4	
17	2VM-25876-00	HOLDER, BRAKE HOSE 2	2	2	2	2	
18	98507-05010	SCREW, PAN HEAD	4	4	4	4	



**FIG. 34 HANDLE SWITCH. LEVER**

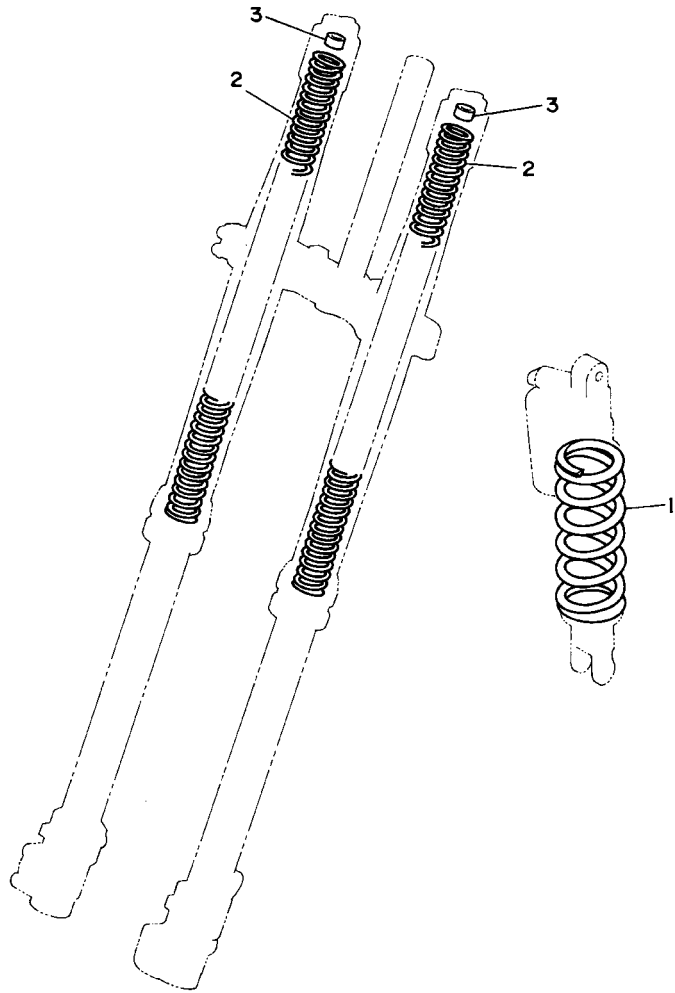


REF. NO.	PART NO.	DESCRIPTION	5UP1	5UP2	5UP3	5UP4	REMARKS
1	5HD-82911-00	HOLDER, LEVER 1	1	1	1	1	
2	38V-82913-00	HOLDER, LEVER LOWER 1	1	1	1	1	
3	5MV-83912-00	LEVER 1	1	1	1	1	
4	90109-06027	BOLT	1	1	1	1	
5	95607-06100	NUT, U	1	1	1	1	
6	97007-05016	BOLT	2	2	2	2	
7	5HD-26337-00	BOLT, ADJUSTING	1	1	1	1	
8	5HD-83951-00	BOLT, CABLE ADJUSTING	1	1	1	1	
9	5HD-26372-00	COVER, HANDLE LEVER 1	1	1	1	1	
10	23X-83976-00	SWITCH, HANDLE 1	1	1	1	1	
11	90464-13077	CLAMP	3	3	3	3	

  
5NY1100-A340



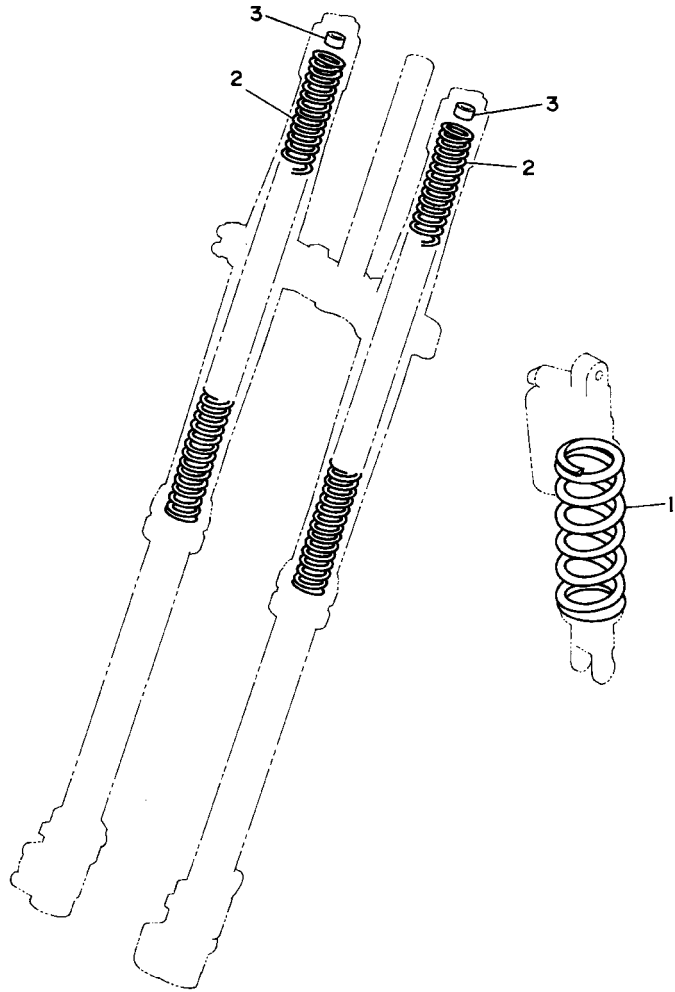
FIG. 36 ALTERNATE (CHASSIS)



3XJ1100-1360

REF. NO.	PART NO.	DESCRIPTION	5UP1	5UP2	5UP3	5UP4	REMARKS
1	5UN-22212-00	SPRING (K=4.3)	1	1	1	1	AP
	5UN-22212-10	SPRING (K=4.5)	1	1	1	1	AP
	5UN-22212-20	SPRING (K=4.7)	1	1	1	1	AP
	5UN-22212-30	SPRING (K=4.9)	1	1	1	1	AP
	5UN-22212-40	SPRING (K=5.1)	1	1	1	1	AP
	5UN-22212-50	SPRING (K=5.3)	1	1	1	1	AP
	5UN-22212-60	SPRING (K=5.5)	1	1	1	1	AP
	5UN-22212-70	SPRING (K=5.7)	1	1	1	1	AP
	5UN-22212-A0	SPRING (K=APPROX.4.5)	1	1	1	1	AP
	5UN-22212-B0	SPRING (K=APPROX.4.7)	1	1	1	1	AP
	5UN-22212-C0	SPRING (K=APPROX.4.9)	1	1	1	1	AP
	5UN-22212-D0	SPRING (K=APPROX.5.1)	1	1	1	1	AP
	5UN-22212-E0	SPRING (K=APPROX.5.3)	1	1	1	1	AP
	5UN-22212-F0	SPRING (K=APPROX.5.5)	1	1	1	1	AP
	5UN-22212-G0	SPRING (K=APPROX.5.7)	1	1	1	1	AP
2	4SS-23141-10	SPRING, FRONT FORK (K=0.38)	2	2	2	2	AP
	4SS-23141-20	SPRING, FRONT FORK (K=0.39)	2	2	2	2	AP
	4SS-23141-30	SPRING, FRONT FORK (K=0.40)	2	2	2	2	AP
	4SS-23141-40	SPRING, FRONT FORK (K=0.41)	2	2	2	2	AP
	4SS-23141-50	SPRING, FRONT FORK (K=0.42)	2	2	2	2	AP
	4SS-23141-60	SPRING, FRONT FORK (K=0.43)			2		AP
	4SS-23141-70	SPRING, FRONT FORK (K=0.44)	2	2	2	2	AP
	5ET-23141-20	SPRING (K=APPROX.0.40)	2	2	2	2	AP
	5ET-23141-00	SPRING (K=APPROX.0.41)	2	2	2	2	AP
	5ET-23141-30	SPRING (K=APPROX.0.42)	2	2	2	2	AP
	5ET-23141-10	SPRING (K=APPROX.0.43)	2	2	2	2	AP
	5ET-23141-40	SPRING (K=APPROX.0.44)	2	2	2	2	AP

FIG. 36 ALTERNATE (CHASSIS)

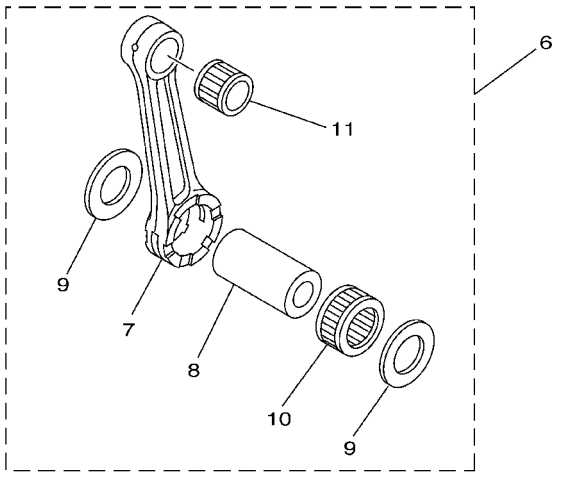
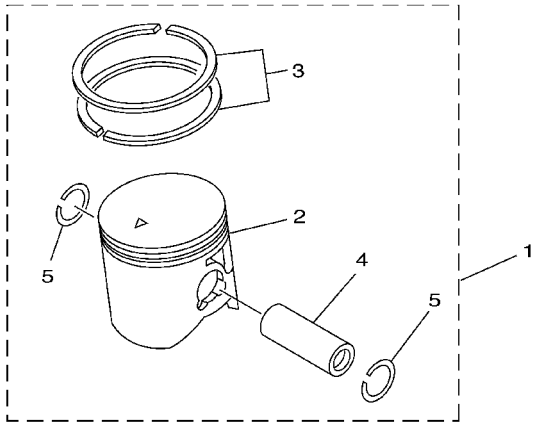


3XJ1100-1360

REF. NO.	PART NO.	DESCRIPTION	SUP1	SUP2	SUP3	SUP4	REMARKS
3	4SS-23364-L0	COLLAR 2	2	2	2	2	UN



FIG. 37 OPTIONAL PARTS 1



REF. NO.	PART NO.	DESCRIPTION	5UP1	5UP2	5UP3	5UP4	REMARKS
1	5UP-11630-00	PISTON ASSY (STD)	1	1	1	1	
2	5UP-11631-00-B0	.PISTON (STD)	1	1	1	1	
3	5CU-11603-10	.PISTON RING SET (STD)	1	1	1	1	
4	5CU-11633-10	.PIN, PISTON	1	1	1	1	
5	93450-19052	.CIRCLIP	2	2	2	2	
6	5MW-11650-00	CONNECTING ROD ASSY	1	1	1	1	
7	5MW-11651-00	.ROD, CONNECTING	1	1	1	1	
8	5CU-11681-00	.PIN, CRANK 1	1	1	1	1	
9	90209-24327	.WASHER	2	2	2	2	
10	93310-52406	.BEARING	1	1	1	1	
11	93310-218A6	.BEARING	1	1	1	1	



5MW1100-1370

NUMERICAL INDEX

PART NO.	GRID NO.	PART NO.	GRID NO.	PART NO.	GRID NO.	PART NO.	GRID NO.	PART NO.	GRID NO.	PART NO.	GRID NO.
5NY-W0041-00	E - 2	4JY-11915-01	B - 4	5HC-14216-00	B - 11	4JT-1494F-13	B - 11	5DJ-16111-00	C - 3	5HD-21511-00	C - 11
5UN-W0042-50	E - 4	5X4-11921-02	B - 4	5NX-14216-00	B - 12	4MX-14943-40	B - 10	5MW-16113-00	C - 3	4XL-2153A-10	D - 6
5MV-W0045-01	D - 11	3JE-11922-01	B - 4	5HC-14261-00	B - 10	4MX-14943-41	B - 10	5DJ-16150-00	C - 3	5UN-2153A-00	C - 14
5UN-W0046-00	D - 14	5CU-11952-00	B - 4	5HC-14264-00	B - 11	4MX-14943-42	B - 10	2K7-16154-00	C - 3	4ES-2153E-01	C - 11
3JD-W0047-00	D - 11	5NY-11953-00	B - 4	5HC-14275-00	B - 11	4MX-14943-43	B - 11	5CU-16154-00	C - 3	5UN-21610-00	C - 11
5UN-W0047-50	D - 14	5CU-11956-00	C - 3	5HC-14340-A7	B - 10	4MX-14943-44	B - 11	2VM-16181-00	C - 3	5NX-2163G-00	C - 11
1UY-W0048-50	D - 11	5CU-11990-00	B - 4	4MX-14392-00	B - 9	4MX-14943-45	B - 11	3XK-16321-00	C - 3	5UN-21635-00	C - 11
	D - 14	5CU-11991-00	B - 3	5NY-14401-01	B - 8	4MX-14943-90	B - 10	4X7-16325-00	C - 3	5UN-21642-00	C - 11
5UN-W0057-00	D - 11	5CU-11993-00	B - 3	5NY-14417-00	B - 8	4MX-14943-91	B - 10	5JG-16351-00	C - 3	5NY-21711-00	C - 12
5UN-W0057-50	D - 14	5CU-11995-00	B - 3	5NY-14442-00	B - 8	4MX-14943-92	B - 10	4XL-16356-00	C - 3	5GJ-21717-00	C - 9
5UN-W2587-00	E - 2	5NX-1240A-00	B - 7	4XM-14451-00	B - 8	4MX-14943-93	B - 10	5CU-16357-10	C - 3	5NL-2172A-10	C - 12
5MW-11111-01	B - 2	5MW-12422-00	B - 6	5NX-14453-00	B - 8	4MX-14943-94	B - 11	5NX-16371-00	C - 3	5NY-21721-00	C - 12
5UP-11111-00	B - 2	5CU-12428-00	B - 6	5NY-14455-10	B - 8	4MX-14943-95	B - 11	5CU-16380-10	C - 3	5UN-2173E-00	C - 12
5NX-1131D-01	B - 2	5DJ-12451-00	B - 6	3JD-14458-01	B - 8	4MX-14948-02	B - 9	5JG-17121-10	C - 5	5UN-2173F-00	C - 12
5CU-1131E-00	B - 2	5CU-12459-00	B - 6	5NY-14459-00	B - 8	4MX-14948-03	B - 9	5CU-17131-00	C - 5	5NY-21730-00	C - 12
5CU-1131M-00	B - 3	5NX-12461-00	B - 7	676-14548-00	B - 10	4MX-14948-04	B - 9	5BE-17141-30	C - 5	5NY-21740-00	C - 12
5CU-1131P-00	B - 2	5HD-12462-00	B - 7	4MX-14561-00	B - 9	4MX-14948-05	B - 9	5BE-17151-00	C - 5	3JD-21748-00	C - 11
5CU-1131U-10	B - 2	5CU-12481-10	B - 7	4MX-14562-00	B - 11	4MX-14948-06	B - 9	5BE-17211-00	C - 5	5MW-2175C-00	C - 12
5CU-1131V-00	B - 3	5NY-12482-00	B - 7	5MW-14610-10	B - 13	4MX-14948-07	B - 9	5JG-17221-10	C - 5	5UN-22110-00	C - 13
5UP-11311-00	B - 2	5CU-12484-10	B - 7	5UP-14610-00	B - 13	4MX-14948-08	B - 9	5BE-17231-00	C - 5	5NY-22121-00	C - 13
5CU-1132A-00	B - 2	353-13115-01	B - 3	3JE-14615-01	B - 13	4MX-14948-09	B - 9	5JG-17241-00	C - 5	5NY-22122-00	C - 14
5MW-1132E-00	B - 3		B - 14	5MW-14642-00	B - 13	4MX-14948-10	B - 9	5BE-17251-10	C - 5	5UN-22128-00	C - 13
5MW-1132F-00	B - 3	5NX-13565-00	B - 8	5CU-1469A-00	B - 13	4MX-14948-11	B - 9	5BE-17411-00	C - 5	5NY-22141-01	C - 13
5UP-11351-00	B - 2	5NX-13610-00	B - 8	5HC-1469A-10	B - 13	4MX-14948-12	B - 9	5BE-17421-00	C - 5	5UN-22151-00	C - 13
5CU-11354-00	B - 3	5NX-13613-00	B - 8	5NX-14753-00	B - 13	4JT-14984-00	B - 9	5HC-17466-00	B - 15	5JG-22156-00	C - 13
5NX-11395-00	B - 3	4XL-13616-00	B - 8	5NX-14753-10	B - 13	4SR-14985-00	B - 9	4LO-17471-00	B - 14	5NY-2217A-00	C - 13
5UP-11400-00	B - 5	5NX-13622-00	B - 8	5CU-14771-00	B - 13	5NX-15111-00	B - 14	5CU-18101-10	C - 8	5NY-2217F-00	C - 14
5UP-11410-00	B - 5	5NX-13624-00	B - 8	483-14781-02	B - 13	4V4-15118-00	B - 14	5CU-18110-00	C - 8	5UN-22176-00	C - 15
5MW-11420-00	B - 5	4XL-13625-00	B - 8	4SR-14916-CJ	B - 9	5CU-15118-00	B - 14	5MW-18122-00	C - 8	3JD-22178-10	C - 9
5CU-11603-10	B - 5	4XL-1410E-00	B - 11		B - 10	5NX-15121-00	B - 14	4BR-18127-10	C - 7	4EW-22178-00	C - 9
	E - 10	5NX-1410H-00	B - 11	4SR-14916-CK	B - 10	3Y1-15363-00	B - 15	5CU-18140-01	C - 7	5MV-22184-00	C - 15
5UP-11630-00	E - 10	5NX-14101-00	B - 9	4SR-14916-CW	B - 10	4JT-15381-01	B - 14	5CU-18172-00	C - 8	5UN-22199-00	C - 13
5NX-11631-00-A0	B - 5	5NX-14101-20	B - 9	4SR-14916-EH	B - 10	5CU-15411-00	B - 15	3XJ-18173-00	C - 8	5UP-22201-00	C - 15
5NX-11631-00-B0	B - 5	5UP-14101-10	B - 9	4SR-14916-EJ	B - 9	5MW-15415-00	B - 15	3XJ-18178-00	C - 8	5UP-22201-10	C - 15
5NX-11631-00-C0	B - 5	4SR-14105-00	B - 10		B - 10	5CU-15421-00	B - 15	3XJ-18182-00	C - 8	5UP-22201-20	C - 15
5NX-11631-00-D0	B - 5	4MX-14115-00	B - 9	4SR-14916-EK	B - 10	5NX-15431-00	B - 15	3XJ-18184-00	C - 8	5UP-22201-30	C - 15
5UP-11631-00-B0	E - 10	5HC-14126-00	B - 10	4SR-14916-EW	B - 9	5CU-15451-00	B - 15	4EW-18185-00	C - 7	5UP-22201-40	C - 15
5CU-11633-10	E - 10	5HC-14131-00	B - 10	4SR-14916-RH	B - 10	5CU-15454-00	B - 14	5BE-18501-20	C - 7	5UP-22210-00	C - 15
5UP-11633-00	B - 5	3TJ-14137-40	B - 10	4SR-14916-RJ	B - 9	5CU-15462-00	B - 15	5BE-18502-20	C - 7	5UP-22210-10	C - 15
5MW-11650-00	E - 10	4XL-14146-00	B - 9	4SR-14916-RW	B - 9	5CU-15463-00	B - 15	5CU-18503-20	C - 7	5UP-22210-20	C - 15
5MW-11651-00	B - 5	5HC-14146-00	B - 11		B - 10	5NX-15601-00	C - 2	5MW-18541-00	C - 7	5UP-22210-30	C - 15
	E - 10	4JT-14147-00	B - 11	4MX-14919-00	B - 10	5NX-15620-00	C - 2	5DH-18562-00	C - 7	5UP-22210-40	C - 15
5CU-11681-00	B - 5	663-14159-00	B - 10	5HC-14922-00	B - 11	5NX-15621-01	C - 2	5UP-21101-00	C - 9	5UN-22212-A0	E - 8
	E - 10	4JT-14171-00	B - 9	5HC-14934-00	B - 11	5CU-15651-00	C - 2	5UN-21190-00	C - 9	5UN-22212-B0	E - 8
5CU-11830-00	B - 3	4MX-14194-00	B - 11	4JT-1494F-03	B - 11	5NL-15664-00	C - 2	5HD-2135F-00	C - 14	5UN-22212-C0	C - 15
4SS-11832-00	B - 3	4XL-14196-10	B - 10	4JT-1494F-07	B - 11	4GY-15671-00	C - 2	5NY-2135F-00	C - 14		E - 8
5CU-11911-00	B - 4	4XL-14197-10	B - 10	4JT-1494F-09	B - 11	214-15674-00	C - 2	5NX-21425-00	C - 9	5UN-22212-D0	E - 8
5CU-11912-00	B - 4	5NX-14208-00	B - 11	4JT-1494F-11	B - 11	214-15686-00	C - 2	4GG-21488-00	C - 9	5UN-22212-E0	E - 8

NUMERICAL INDEX

PART NO.	GRID NO.	PART NO.	GRID NO.	PART NO.	GRID NO.	PART NO.	GRID NO.	PART NO.	GRID NO.	PART NO.	GRID NO.
5UN-22212-F0	E-8	4SR-23141-L0	D-5	5NY-23346-L0	D-5	5NY-25449-00	D-12	4SS-26281-00	D-15	90109-06027	E-6
5UN-22212-G0	E-8	4SS-23141-10	E-8	3SP-23356-L0	D-6	5NY-25450-00	D-12	4SS-26282-10	D-15	90109-063F8	C-7
5UN-22212-00	E-8	4SS-23141-20	E-8	4SS-23364-L0	E-9	5NY-25451-00	D-12	4SS-26287-01	D-15	90109-065G4	D-14
5UN-22212-10	E-8	4SS-23141-30	E-8	4DA-23389-00	D-6	5NY-25452-00	D-12	5HC-26311-00	D-15	90109-067F4	B-8
5UN-22212-20	E-8	4SS-23141-40	E-8	5HD-2339E-00	D-3	5CG-25715-00	E-2	4SS-2632G-00	D-15	90109-081G1	D-12
5UN-22212-30	C-15	4SS-23141-50	E-8	5HD-23393-L0	D-4		E-4	5HC-26335-10	D-15	90109-085E2	C-2
	E-8	4SS-23141-60	E-8		D-5	5DH-25718-01	D-14	5HD-26337-00	E-6	90110-08096	C-9
5UN-22212-40	E-8	4SS-23141-70	E-8	4EW-23416-00	D-3	5UN-2580T-00	D-11	5HD-26342-00	D-15	90111-06029	E-4
5UN-22212-50	E-8	4XL-23141-L0	D-4	5HC-23435-00	D-3	5UN-2580W-00	D-14	5HD-26372-00	E-6	90116-08394	B-2
5UN-22212-60	E-8		D-5	5NL-23435-00	D-3	5MV-2581T-00	D-11	5NY-26372-00	E-2	90116-10314	B-2
5UN-22212-70	E-8	5CU-23141-L0	D-4	3SP-23441-00	D-3	5NY-2582W-00	D-14	4XM-27200-00	E-3	90119-05071	D-6
3SP-22213-00	C-15		D-5	5HD-23485-00	D-3	5UN-25827-50	D-14	5JG-27217-00	E-3	90119-06038	B-7
5DH-22214-00	C-15	5ET-23141-00	E-8	5NY-24110-00	D-7	5UN-25828-50	D-14	5UN-27217-00	E-4	90119-06096	C-11
5MV-22224-00	C-15	5ET-23141-10	E-8	4EW-2412F-00	D-7	5UN-2583V-00	E-4	5UN-27218-00	E-4	90119-06192	B-13
4JX-22226-00	C-15	5ET-23141-20	E-8	24X-24144-00	D-7	5MV-25833-00	E-2	5UN-27222-00	E-4		C-11
3SP-22234-00	C-15	5ET-23141-30	E-8	3SP-24173-00	D-7	5UN-2585B-00	E-4	5ET-27311-00	E-3	90119-06214	D-7
5NY-22241-00	D-2	5ET-23141-40	E-8	4SS-24181-00	D-7	5MV-25852-01	E-2	5ET-27411-00	E-3	90119-06225	C-11
5DH-22253-00	C-15	5DH-23142-L0	D-4	5UN-24182-00	D-7	5UN-25852-50	E-4	5ET-27421-00	E-3	90119-08238	C-12
5MV-22253-00	C-15		D-5	5NY-24183-10	D-7	5UN-25854-00	E-4	5UN-27491-00	D-14	90122-06035	B-8
5UN-22355-00	C-13	5HD-23144-L0	D-4	5NY-24186-00	D-7	56A-25854-00	E-2	5ET-28166-00	C-10	90149-06011	D-7
4EW-22474-00	C-15		D-5	5UN-24240-00	D-7	4LO-25864-01	E-4	4MX-82310-00	E-7		E-5
3JE-22475-00	C-15	5ET-23145-L0	D-4	3XJ-24380-00	D-7	5MV-25867-00	E-2	8DG-82370-00	E-7	90149-06326	B-14
5NY-22475-00	C-15		D-5	3JD-24500-01	D-7	5NY-25868-00	E-2	5NX-82509-01	E-7	90149-06327	D-11
5UN-22898-50	D-14	5UN-23146-L0	D-4	4X8-24512-00	D-7	5ET-25872-00	E-2	5HD-82911-00	E-6	90151-04048	C-13
5UP-23102-00	D-4		D-5	3AJ-24534-00	D-7	5HD-25872-00	E-2	38V-82913-00	E-6	90152-06010	C-2
5UP-23102-10	D-4	5DH-23149-L0	D-4	5UN-24610-00	D-7	5UN-25873-00	E-4	5MV-83912-00	E-6	90157-06077	B-14
5UP-23102-20	D-4		D-5	5NY-2470F-00	D-9	5DH-25875-00	D-11	5MV-83922-00	E-2	90159-06010	C-3
5UP-23103-00	D-4	4SS-23153-L0	D-4	5NY-24728-00	D-9	2VM-25876-00	E-4	5HD-83951-00	E-6	90159-06078	C-12
5UP-23103-10	D-5		D-5	5NY-24770-00	D-9	5MV-2589F-00	E-2	23X-83976-00	E-6	90159-06182	C-12
5UP-23103-20	D-5	4SS-23158-L0	D-4	5NY-25104-00	D-10	4LO-25908-01	E-4	5NX-85540-00	E-7	90170-20255	C-3
5BF-23110-L0	D-5		D-5	5NY-25111-00	D-10	3SP-25914-51	D-11	5NY-85546-00	E-7	90170-24373	D-3
5UN-23111-L0	D-4	5UP-2316A-00	D-4	5NY-25117-00	D-10	5DH-25916-00	D-11	5UP-85550-00	E-5	90176-08026	B-2
	D-5		D-5	5BE-25181-00	D-10		D-14	5CU-85560-02	E-5	90179-06568	C-13
5DH-23118-L0	D-4	5UP-2316A-10	D-4	5NY-25183-00	D-10	5DH-25919-00	D-11	5NX-85885-00	B-11	90179-10M35	B-2
	D-5		D-5	5NY-25186-00	D-10	5DH-25919-50	D-14	9Y581-92113	D-13	90179-12248	E-5
3JD-2312G-L0	D-4	5UP-2316A-20	D-4	5HD-25304-00	D-12	8CR-25924-00	D-14	90101-06664	C-8	90179-16672	D-10
	D-5		D-5	5ET-25311-00	D-12	3SP-25926-51	D-11	90101-08777	D-13	90179-20255	C-6
5DH-23120-L0	D-4	5UN-23170-L0	D-4	5ET-25317-00	D-12	5DH-25933-00	D-11	90105-05002	B-4	90179-28650	D-3
5ET-23125-L0	D-4		D-5	4XM-25364-00	D-12	59X-25957-00	E-4	90105-06553	C-7	90183-06023	B-8
	D-5	5ET-23171-L0	D-4	5ET-25367-00	D-13	4XM-26111-00	D-15	90105-06556	B-14	90185-08055	C-9
5HD-23136-L0	D-4		D-5	5ET-25381-00	D-13	5UN-26111-00	D-15	90105-08120	C-9	90185-08169	C-9
	D-5	5DH-23183-00	C-15	5UN-25383-00	D-13	4XM-26240-00	D-15	90105-08494	C-9		D-13
5DH-2314E-00	D-11	509-23184-L0	C-15	5NY-25388-00	D-13	4GY-26241-00	D-15	90105-08659	D-11	90185-10002	C-9
5DH-2314F-L0	D-6	5MV-23195-L0	D-4	5NY-25389-00	D-13	4GY-26242-00	D-15	90105-10323	C-15	90185-10060	D-2
4SS-2314G-L0	D-6		D-5	3JE-25394-00	D-12	4SS-26256-00	D-15	90105-10445	C-3	90185-14007	C-14
5DH-2314H-00	D-6	5HC-2331E-00	D-6	5SF-25394-00	D-10	4SS-26259-00	D-15	90105-10731	C-9	90185-16127	C-13
5DH-2314J-00	D-6	5UP-23340-L0	D-5	5ET-25447-00	D-12	5NY-26273-00	D-15	90109-05001	B-2	90185-20168	D-13
4SR-23141-L0	D-4	4SS-23346-L0	D-6	5NY-25448-00	D-12	4SS-2628H-00	D-15	90109-056G0	C-3	90201-03313	B-8

NUMERICAL INDEX

PART NO.	GRID NO.	PART NO.	GRID NO.	PART NO.	GRID NO.	PART NO.	GRID NO.	PART NO.	GRID NO.	PART NO.	GRID NO.
90201-057H5	B- 2	90387-06009	C- 11	90501-046L6	B- 3	93109-28043	C- 13	93612-16254	B- 14	95607-10200	D- 2
	B- 4	90387-06039	B- 13	90501-052G5	C- 8	93210-06001	D- 15	9383E-13144	C- 6	95617-10660	B- 2
90201-06013	C- 7	90387-0614M	B- 7	90501-12081	C- 2	93210-11073	E- 3	9383E-14215	C- 6	95701-06500	E- 2
90201-06071	B- 13	90387-063G3	B- 13	90501-16016	C- 2	93210-15639	B- 2	94108-21011	D- 10	95707-08500	D- 13
	C- 11	90387-085E1	B- 4	90501-237L0	C- 3	93210-17570	C- 2	94108-2110Y	D- 10	95817-10050	C- 9
90201-06557	C- 11	90387-086N4	C- 9	90501-256L2	B- 4	93210-19123	B- 15	94108-2112Y	D- 10	95817-10110	C- 9
90201-080L8	B- 2	90387-124F4	C- 8	90506-16500	E- 3	93210-22298	C- 5	94111-1913A	D- 12	95827-06010	B- 7
90201-08089	E- 3	90387-152F2	B- 4	90507-14064	C- 7	93210-74316	B- 2	94111-1916B	D- 12	95827-06012	D- 11
90201-081G0	B- 3	90387-16005	C- 13	90507-20052	B- 13	93211-02703	B- 2	94111-1916C	D- 12	95827-06016	C- 12
90201-08326	C- 2	90387-16007	C- 13	90508-155B8	B- 3	93300-60801	B- 4	94209-21229	D- 10	97007-05016	E- 6
	D- 13	90387-167Y9	C- 13	90508-282B8	E- 3	93300-60804	C- 9	94211-19273	D- 12	97007-05020	B- 3
90201-08512	B- 6	90387-18004	C- 13	90508-282B9	E- 3	93306-00105	B- 6	94211-19274	D- 12	97027-06016	C- 2
90201-086P8	C- 9	90387-18005	C- 13	90508-291A8	C- 8	93306-00426	C- 5	94227-21101	D- 10	97307-06012	D- 9
90201-08730	B- 13	90387-18007	B- 14	90508-305B0	C- 2	93306-00442	C- 5	94309-21161	D- 10	97707-60016	C- 11
	C- 9	90387-2113G	C- 5	91A20-05065	B- 7	93306-07202	D- 12	94311-19155	D- 12	97801-03008	D- 7
90201-08784	B- 6	90387-227H7	D- 15	91317-04006	B- 4	93306-20540	C- 5	94321-19157	D- 12	98502-04012	B- 11
90201-10013	C- 9	90387-2515B	C- 5	91317-04008	B- 3	93306-20574	C- 5	94330-21084	D- 10	98502-04014	B- 10
90201-10118	E- 2	90401-10172	E- 2	91317-05008	C- 13	93306-27205	D- 12	94416-21003	D- 10	98507-03008	B- 8
	E- 4		E- 4	91317-06014	E- 2	93306-37808	B- 5	94421-19602	D- 12	98507-05010	E- 4
90201-10119	E- 3	90430-05242	C- 4	91317-06025	B- 8	93306-90403	D- 10	94681-68001	D- 13	98507-05012	B- 2
90201-105P3	C- 3	90430-06014	B- 6	91317-06050	B- 14	93306-90501	C- 7	94702-00326	B- 2	98507-06030	B- 15
90201-125L6	C- 3		B- 15	91317-06060	B- 14	93306-90504	C- 7	94709-00326	B- 2	98507-06035	B- 15
90201-12575	C- 8	90430-12227	B- 14	91317-06070	B- 14	93310-218A6	B- 5	95027-06010	B- 15	98580-04006	B- 11
90201-12688	E- 5	90445-08376	B- 14	91401-20012	E- 3		E- 10		C- 13	98706-04012	E- 2
90201-14740	C- 14	90445-09104	D- 7	91401-25015	E- 3	93310-230T7	C- 3	95027-06012	B- 13	98707-06025	D- 7
90201-150U6	B- 4	90445-09220	D- 7	92017-06010	B- 13	93310-52406	B- 5		D- 14	98907-05012	B- 3
90201-160F6	C- 13	90445-09777	B- 3	92907-03100	B- 8		E- 10	95027-06014	D- 3		B- 4
90201-162H4	C- 2	90445-111J0	D- 7	92907-05600	B- 3	93315-11206	C- 3	95027-06016	D- 7	98907-05016	B- 3
90201-167P7	C- 2	90450-25037	B- 7	92907-06100	D- 9	93315-32053	C- 14		D- 14	98907-06025	D- 7
90201-20276	C- 2	90450-28014	B- 7	92907-06600	B- 15	93315-32056	C- 13		E- 7	99001-06600	B- 6
90201-203U1	D- 13	90450-51070	B- 8	92907-08200	D- 11	93317-22262	C- 13	95027-06020	C- 8	99009-16400	C- 2
90201-20685	C- 2	90450-70072	B- 8	92907-10200	C- 9	93332-00068	D- 3	95027-06025	B- 6	99009-20400	C- 2
90201-247L2	D- 3	90464-06214	B- 8	93102-12106	B- 6	93332-00081	D- 3		B- 13	99009-45500	D- 12
90201-253K0	C- 5	90464-13073	E- 7	93102-12224	C- 3	93340-21505	B- 4		B- 15	99530-08016	B- 15
90201-286K9	D- 3	90464-13077	E- 6		C- 8		C- 3		D- 15	99590-14016	B- 2
90202-05193	D- 7	90464-15195	E- 7	93102-18278	C- 2	93342-22217	C- 13	95027-06030	B- 15		
90209-06096	B- 8	90464-50255	E- 7	93102-20485	B- 5	93410-20038	C- 2		C- 11		
90209-21332	C- 5	90465-13152	D- 8	93102-26468	D- 10	93440-10085	C- 3	95027-06050	B- 15		
90209-24327	B- 5	90465-13275	D- 7	93102-28004	B- 5	93440-25084	C- 5		C- 13		
	E- 10	90465-16258	E- 2	93102-32337	C- 5	93440-28062	C- 5	95027-06065	B- 6		
90209-26348	C- 5	90467-09006	B- 7	93104-08040	B- 3	93450-19052	B- 5		B- 15		
90215-20231	C- 3	90467-10008	D- 7		B- 4		E- 10	95027-08012	B- 13		
90215-21256	C- 6	90468-16191	E- 3	93106-22019	C- 13	93507-16020	B- 4	95027-08020	D- 11		
90240-08120	E- 3	90480-08608	D- 13	93106-30044	D- 12	93507-32009	C- 2	95027-08035	D- 3		
90240-10142	E- 3	90480-15528	B- 7	93106-30045	D- 12	93603-14240	B- 4	95027-08040	C- 9		
90267-32070	B- 8	90480-16404	B- 13	93109-11073	B- 6	93604-08071	B- 2		D- 3		
90280-03017	B- 5	90480-16561	B- 13	93109-20076	C- 13	93604-10011	B- 6	95027-08055	C- 9		
90340-12059	B- 14	90480-18549	D- 7		C- 14	93604-29184	B- 4	95607-06100	E- 6		