



PARTS CATALOGUE

YFM35FAV (5UHB) U.S.A.

YFM35FAV (5UHC) CANADA



1E5UH-100E1

(2E5UH-100E1)

YFM35FAV
PARTS CATALOGUE
©2005 by Yamaha Motor Co., Ltd.
1st edition, May 2005
All rights reserved.
Any reprinting or unauthorized use
without the written permission of
Yamaha Motor Co., Ltd.
is expressly prohibited.
Printed in Japan.

A3

FOREWORD

This Parts Catalogue is related to the parts for the model(s) on the cover page. When you are ordering replacement parts, please refer to this Parts Catalogue and quote both part numbers and part names correctly.

1. Modifications or additions which have been made after the issue of the Parts Catalogue will be announced in the Parts News.

It is advisable that you make the necessary corrections to the Parts Catalogue according to the Parts News.

2. Abbreviations

The following abbreviations are used in this Parts Catalogue.

“UR” Use specified parts number.

“UN” Use as many as needed.

“AP” Alternate Parts

“LM” Locally Made (Parts need to be ordered locally)

“F#” Frame No. (Applicable machine No.)

“O/S” Over Size

3. The number of components for assembly

- Parts, which are to be supplied in an assembly, are listed with a dot (.) in front of the part name as shown below.
- The numeral appearing to the right of each component part indicates the quantity of parts for each assembly unit.

PART NO.	DESCRIPTION	Q'TY	REMARKS
2F5-83310-60	FRONT FLASHER LIGHT ASSY	2	
115-83311-60	.BULB (6V-18W)	1	

4. Applicable colours of graphics are represented in the “REMARKS” as shown below.

PART NO.	DESCRIPTION	Q'TY	REMARKS
2N4-24110-00-X5	FUEL TANK COMP.	2	MXR
3J1-24240-10	.GRAPHIC, FUEL TANK	1	FOR MXR

5. Note that the illustrations for reference in finding parts numbers are not to be used for assembling. When assembling, please use the applicable service manual.

6. The asterisk (*) before a reference number indicates modified items after the first edition.

FOREWORD

7. Applicable Serial No.

Engine Serial No.

Frame Serial No.

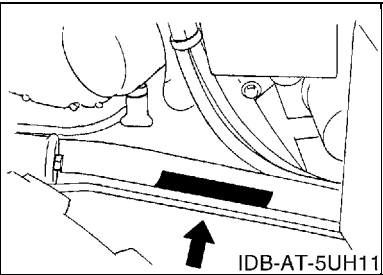
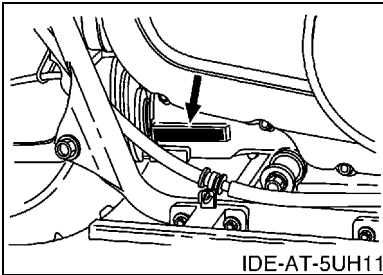

8. Applicable Colour Code (The (*) mark shows Model colour.)

Abbreviation	Colour Name	Colour Code
DPBSN(*)	DARK PURPLISH BLUE SOLID N	0891
PDG(*)	PASTEL DEEP GREEN	00K0
RTR(*)	ROMANTIQUE ROUGE	00TR

9. Quantity Column Information

Column No.	Name Of Q'ty Column	Destination
1	USA	U.S.A.
2	CAN	CANADA

CONTENTS

ENGINE

CYLINDER HEAD	B2
CYLINDER	B4
CRANKSHAFT & PISTON	B5
VALVE	B7
CAMSHAFT & CHAIN	B8
OIL PUMP	B9
INTAKE	B10
CARBURETOR	B11
EXHAUST	B13
CRANKCASE	B14
CRANKCASE COVER 1	B15
STARTER	C3
STARTER CLUTCH	C4
CLUTCH	C5
TRANSMISSION	C7
MIDDLE DRIVE GEAR	C8
SHIFT SHAFT	C10

CHASSIS

FRAME	C12
FRONT FENDER	C14
REAR FENDER	C15
SIDE COVER	D2
REAR ARM	D3
DRIVE SHAFT	D4
FRONT DIFFERENTIAL	D7
REAR SUSPENSION	D9
FRONT SUSPENSION & WHEEL	D10
STEERING	D11
FUEL TANK	D12
SEAT	D13
FRONT WHEEL	D14
FRONT BRAKE CALIPER	E3
REAR WHEEL	E4
STEERING HANDLE & CABLE	E6
FRONT MASTER CYLINDER	E8
STAND & FOOTREST	E9
GUARD	E11
GENERATOR	E12
STARTING MOTOR	E13
METER	E14

METER 2	E15
HEADLIGHT	F2
TAILLIGHT	F3
TAILLIGHT 2	F4
HANDLE SWITCH & LEVER	F5
ELECTRICAL 1	F6
ELECTRICAL 2	F9
EMBLEM & LABEL 1	F10
EMBLEM & LABEL 2	F11

ALTERNATE PARTS

ALTERNATE FOR METER	F12
---------------------------	-----

INDEX

NUMERICAL INDEX	M1
-----------------------	----

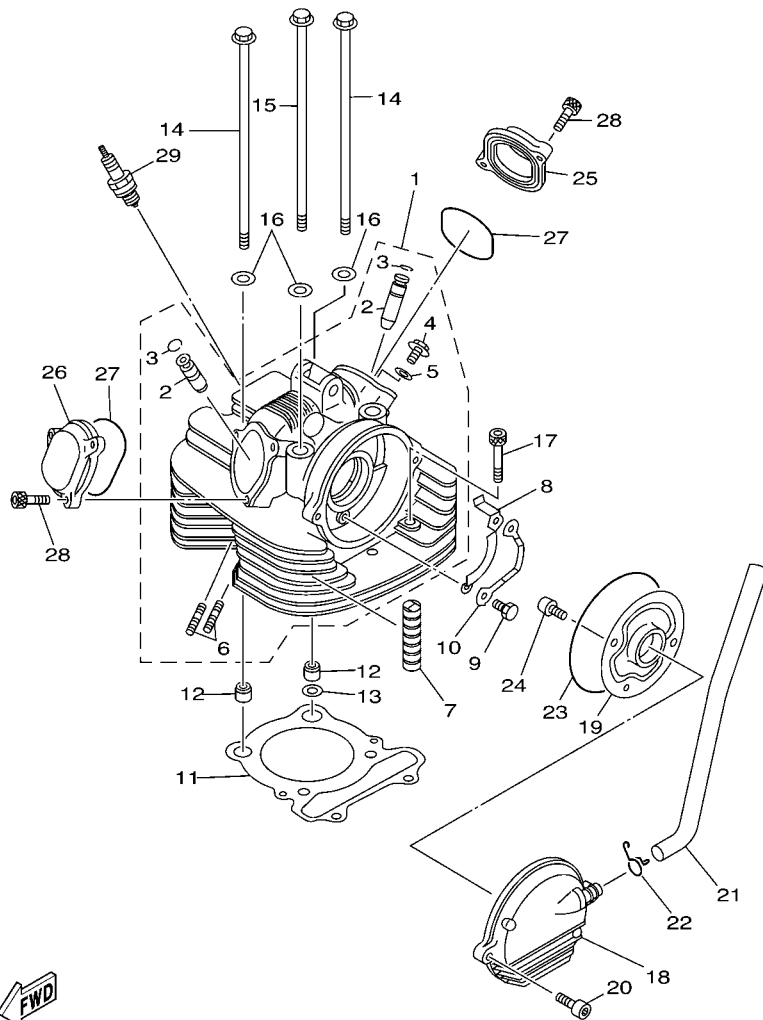

5UH7100-E010

FIG. 1 CYLINDER HEAD

REF. NO.	PART NO.	DESCRIPTION	USA	CAN	REMARKS
1	5UH-11101-00	CYLINDER HEAD ASSY	1	1	
2	3Y1-11133-11	.GUIDE, VALVE 1	2	2	
3	93440-12052	.CIRCLIP	2	2	
4	95027-06014	.BOLT, FLANGE	1	1	
5	90430-06192	.GASKET	1	1	
6	90116-06503	.BOLT, STUD	2	2	
7	3Y1-11127-00	ABSORBER 3	2	2	
8	3Y1-1111F-00	PLATE	1	1	
9	97017-06012	BOLT	2	2	
10	90215-06162	WASHER, LOCK	1	1	
11	1UY-11181-01	GASKET, CYLINDER HEAD 1	1	1	
12	99530-14016	PIN, DOWEL	2	2	
13	90430-14240	GASKET	1	1	
14	90105-10421	BOLT, FLANGE	2	2	
15	90105-10422	BOLT, FLANGE	2	2	
16	90201-10128	WASHER, PLATE	4	4	
17	91317-08050	BOLT, HEX. SOCKET HEAD	2	2	
18	4WU-11160-01	BREATHER ASSY	1	1	
19	4KB-11165-00	PLATE, BREATHER	1	1	
20	95027-06012	BOLT, FLANGE	2	2	
21	5UH-E1166-00	PIPE, BREATHER 1	1	1	
22	90467-14015	CLIP	1	1	
23	93211-06635	O-RING	1	1	
24	91317-06025	BOLT	2	2	
25	2NL-11186-10	COVER, CYLINDER HEAD SIDE 2	1	1	
26	2NL-11187-10	COVER, CYLINDER HEAD SIDE 3	1	1	
27	93210-57634	O-RING	2	2	

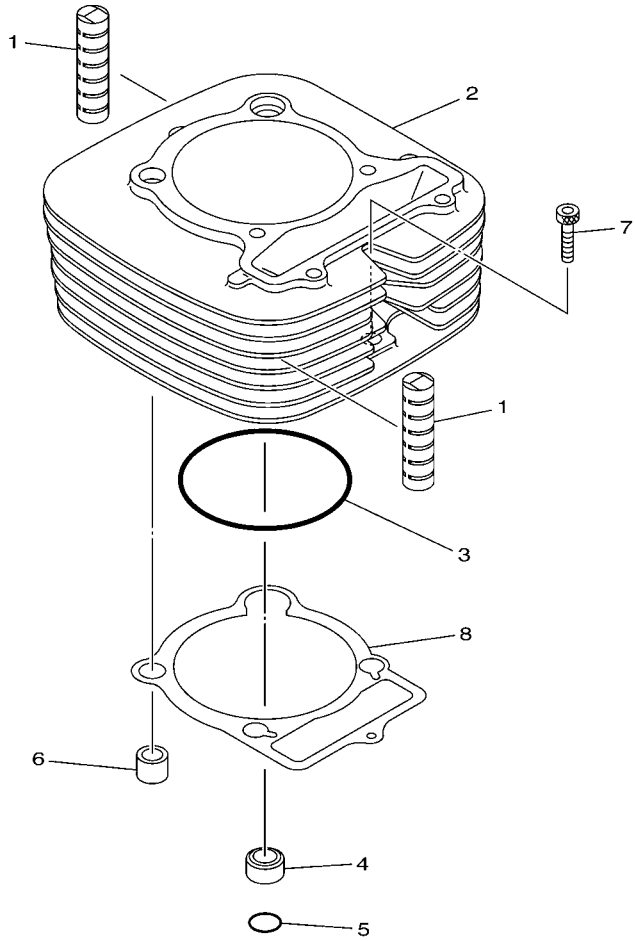
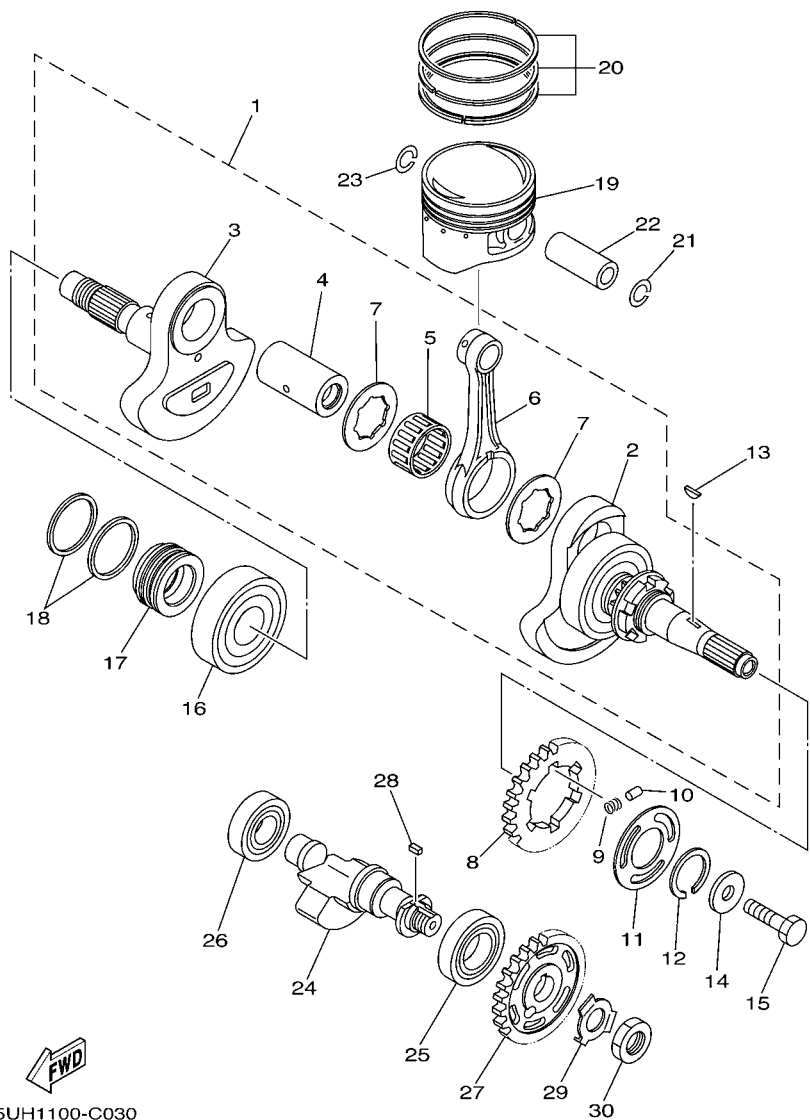

FIG. 2 CYLINDER

REF. NO.	PART NO.	DESCRIPTION	USA	CAN			REMARKS
1	4X7-11127-00	ABSORBER 3	2	2			
2	5YT-11310-00	CYLINDER	1	1			
3	93210-86509	O-RING	1	1			
4	90387-16547	COLLAR	1	1			
5	93210-18322	O-RING	1	1			
6	99530-14016	PIN, DOWEL	1	1			
7	91317-06030	BOLT	1	1			
8	4KB-11351-00	GASKET, CYLINDER	1	1			



5FU1110-0020



5UH1100-C030

FIG. 3 CRANKSHAFT & PISTON

REF. NO.	PART NO.	DESCRIPTION	USA	CAN	REMARKS
1	5UH-11400-00	CRANKSHAFT ASSY	1	1	
2	5UH-W1141-00	.CRANK 1	1	1	
3	5UH-W1142-00	.CRANK 2	1	1	
4	30X-11681-00	.PIN, CRANK 1	1	1	
5	93310-633P5	.BEARING	1	1	
6	5UH-11651-00	.ROD, CONNECTING	1	1	
7	90209-33253	.WASHER	2	2	
8	5UH-11536-00	GEAR, DRIVE	1	1	
9	90501-22721	SPRING, COMPRESSION	6	6	
10	93605-10090	PIN, DOWEL	3	3	
11	5UH-11565-00	WASHER, BEARING COVER	1	1	
12	99009-32400	CIRCLIP	1	1	
13	90280-05048	KEY, WOODRUFF	1	1	
14	90201-10321	WASHER, PLATE	1	1	
15	90101-10568	BOLT	1	1	
16	93306-30611	BEARING	1	1	
17	5UH-16181-00	SPACER 1	1	1	
18	5KM-11447-00	SEAL, CRANK	2	2	
19	5UH-11631-00-C0	PISTON (STD)	1	1	
	5UH-11636-00	PISTON (0.50MM O/S)	1	1	AP
	5UH-11638-00	PISTON (1.00MM O/S)	1	1	AP
20	4GB-11610-00	PISTON RING SET (STD)	1	1	
	4GB-11610-20	PISTON RING SET (0.50MM O/S)	1	1	AP
	4GB-11610-40	PISTON RING SET (1.00MM O/S)	1	1	AP
21	93450-19095	CIRCLIP	1	1	
22	55V-11633-00	PIN, PISTON	1	1	
23	93450-19095	CIRCLIP	1	1	

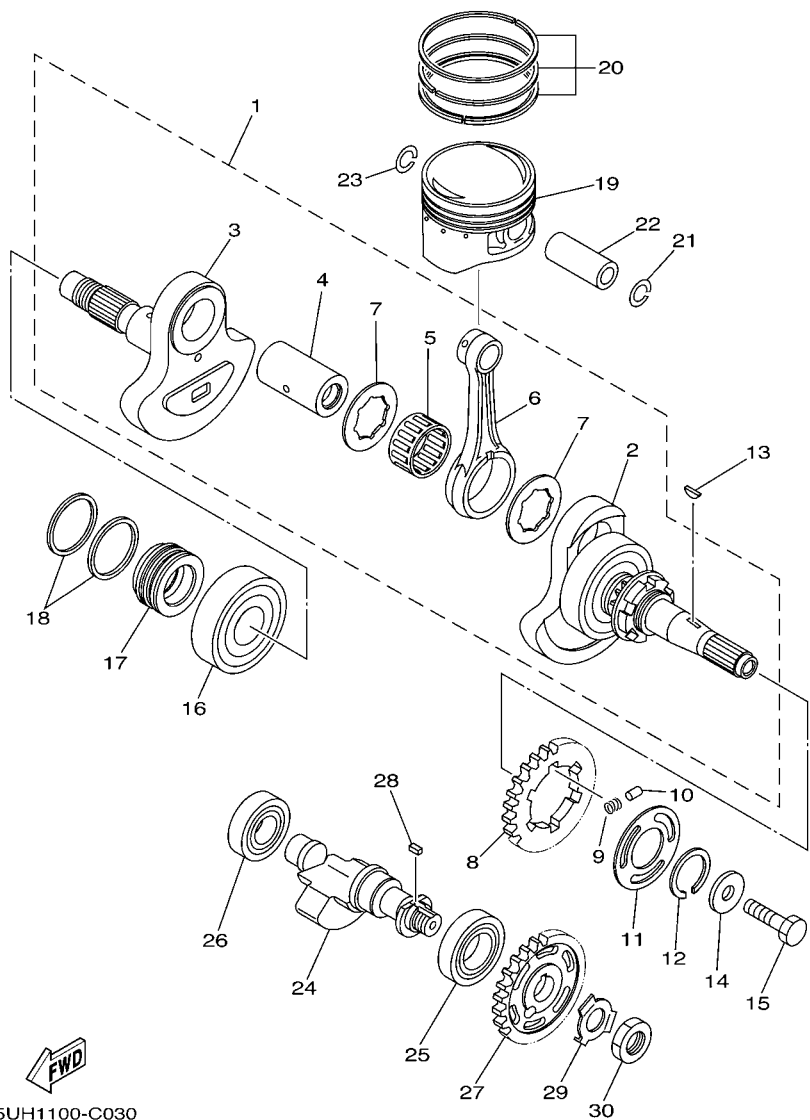

5UH1100-C030

FIG. 3 CRANKSHAFT & PISTON

REF. NO.	PART NO.	DESCRIPTION	USA	CAN				REMARKS
24	5UH-11454-01	WEIGHT 1	1	1				
25	93306-00612	BEARING	1	1				
26	93306-20402	BEARING	1	1				
27	5UH-11531-00	GEAR, BALANCE WEIGHT	1	1				
28	90282-05013	KEY, STRAIGHT	1	1				
29	90215-16258	WASHER, LOCK	1	1				
30	90170-16326	NUT	1	1				

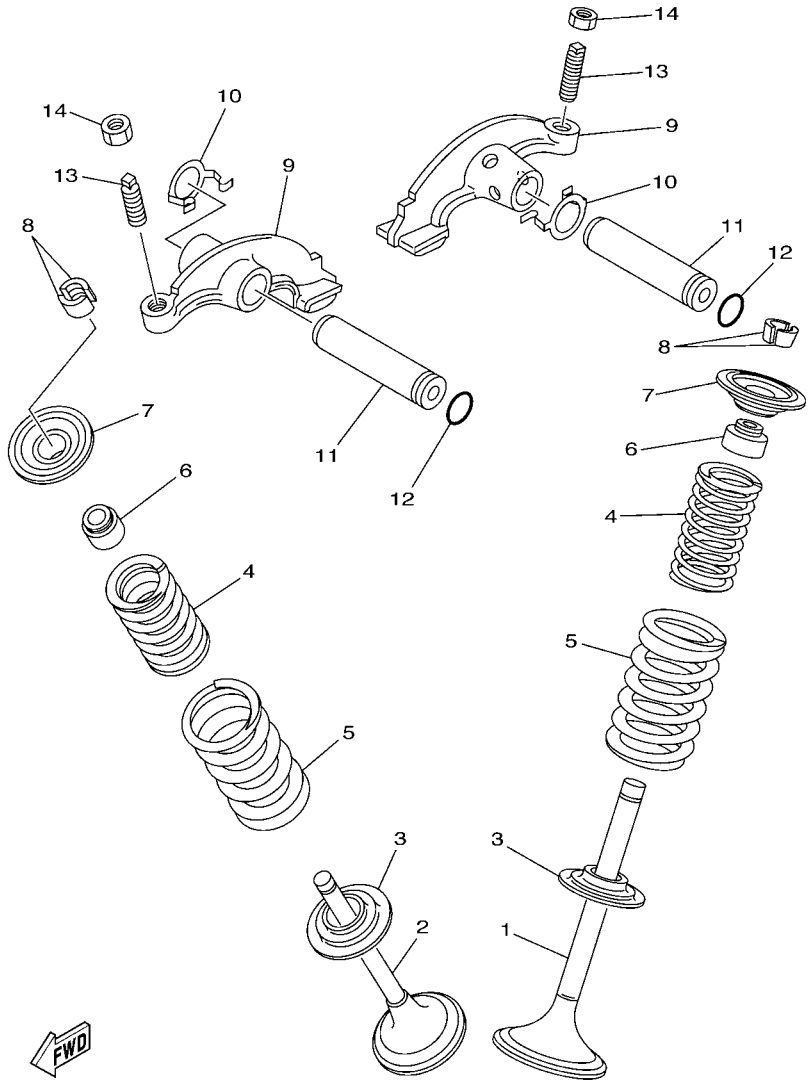

4KBM100-1040

FIG. 4 VALVE

REF. NO.	PART NO.	DESCRIPTION	USA	CAN	REMARKS
1	1UY-12111-01	VALVE, INTAKE	1	1	
2	1UY-12121-01	VALVE, EXHAUST	1	1	
3	3Y1-12116-00	SEAT, VALVE SPRING	2	2	
4	22U-12113-00	SPRING, VALVE INNER	2	2	
5	1UY-12114-01	SPRING, VALVE OUTER	2	2	
6	M01-12129-00	SEAL, VALVE STEM	2	2	
7	3Y1-12117-01	RETAINER, VALVE SPRING	2	2	
8	1J7-12118-00	COTTER, VALVE	4	4	
9	3GD-12151-11	ARM, VALVE ROCKER	2	2	
10	90206-12001	WASHER, WAVE	2	2	
11	4SH-12156-00	SHAFT, ROCKER 2	2	2	
12	93210-09165	O-RING	2	2	
13	31G-12159-02	SCREW, VALVE ADJUSTING	2	2	
14	31G-12158-00	NUT, LOCK	2	2	

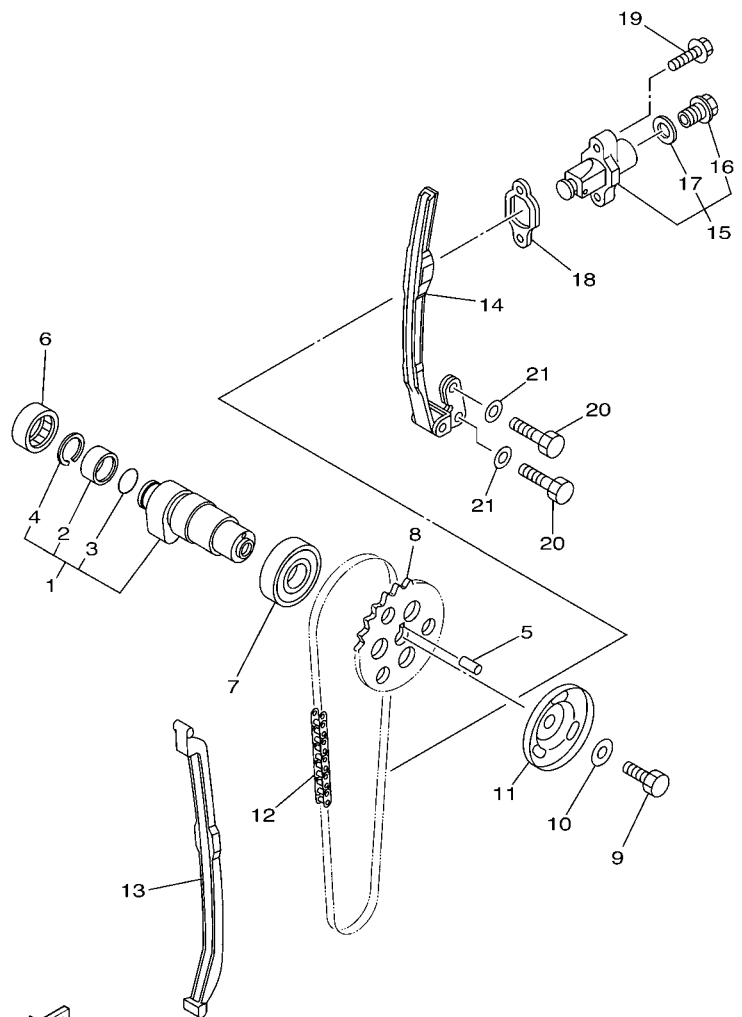

5UH1100-C050

FIG. 5 CAMSHAFT & CHAIN

REF. NO.	PART NO.	DESCRIPTION	USA	CAN	REMARKS
1	5UH-12170-00	CAMSHAFT ASSY 1	1	1	
2	90387-20013	.COLLAR	1	1	
3	93210-17003	.O-RING	1	1	
4	93410-20038	.CIRCLIP	1	1	
5	93604-10011	PIN, DOWEL	1	1	
6	93315-32516	BEARING	1	1	
7	93306-00502	BEARING	1	1	
8	5UH-12176-00	SPROCKET, CAM CHAIN	1	1	
9	90101-10303	BOLT	1	1	
10	90201-10591	WASHER, PLATE	1	1	
11	4KB-11145-00	PLATE, BREATHER 2	1	1	
12	94591-87110	CHAIN (92RH2005-110M)	1	1	
13	5UH-12231-00	GUIDE, STOPPER 1	1	1	
14	5UH-12241-00	GUIDE, STOPPER 2	1	1	
15	31G-12210-01	TENSIONER ASSY, CAM CHAIN	1	1	
16	31G-12222-00	.PLUG	1	1	
17	31G-12214-00	.GASKET	1	1	
18	3GD-12213-00	GASKET, TENSIONER CASE	1	1	
19	95027-06025	BOLT, FLANGE	2	2	
20	97027-06016	BOLT	2	2	
21	92907-06600	WASHER, PLATE	2	2	

FIG. 6 OIL PUMP

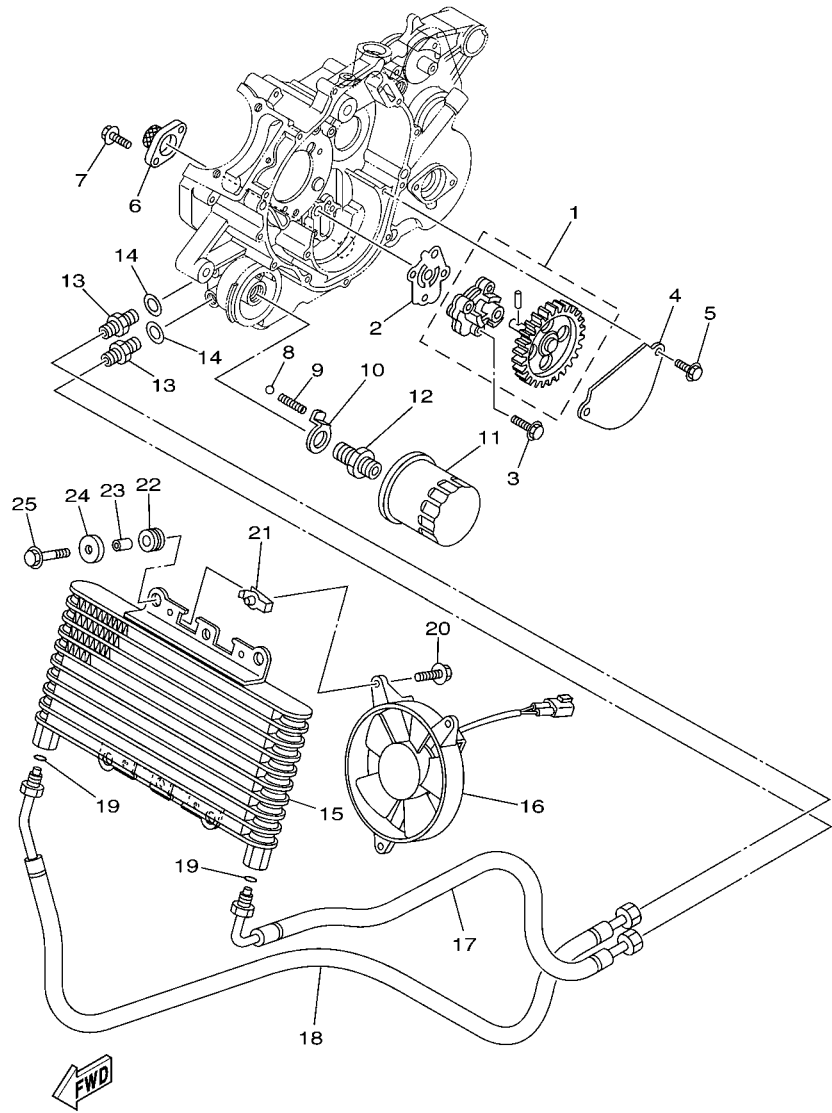

5UH1100-C060

REF. NO.	PART NO.	DESCRIPTION	USA	CAN	REMARKS
1	5UH-13300-00	OIL PUMP ASSY	1	1	
2	5UH-13329-00	GASKET, PUMP COVER	1	1	
3	95027-06025	BOLT, FLANGE	3	3	
4	5UH-13327-00	COVER, PUMP GEAR	1	1	
5	95027-06012	BOLT, FLANGE	2	2	
6	5UH-13411-00	STRAINER, OIL	1	1	
7	90105-05361	BOLT, FLANGE	2	2	
8	93505-16006	BALL	1	1	
9	90501-101A7	SPRING, COMPRESSION	1	1	
10	5UH-1319K-00	PLATE	1	1	
11	5GH-13440-00	ELEMENT ASSY, OIL CLEANER	1	1	
12	90401-20145	BOLT, UNION	1	1	
13	51Y-13132-50	JOINT	2	2	
14	90430-14043	GASKET	2	2	
15	5UH-E3480-00	ELEMENT, OIL COOLER	1	1	
16	5UH-E2405-00	BLOWER ASSY	1	1	
17	5UH-E3464-00	HOSE, OIL 1	1	1	
18	5UH-E3465-00	HOSE, OIL 2	1	1	
19	93210-08561	O-RING	2	2	
20	5UH-E3573-00	BOLT 1	3	3	
21	5UH-E3577-00	CLIP	3	3	
22	90480-15235	GROMMET	4	4	
23	90387-060A7	COLLAR	4	4	
24	90209-06174	WASHER	4	4	
25	95807-06020	BOLT, FLANGE	4	4	

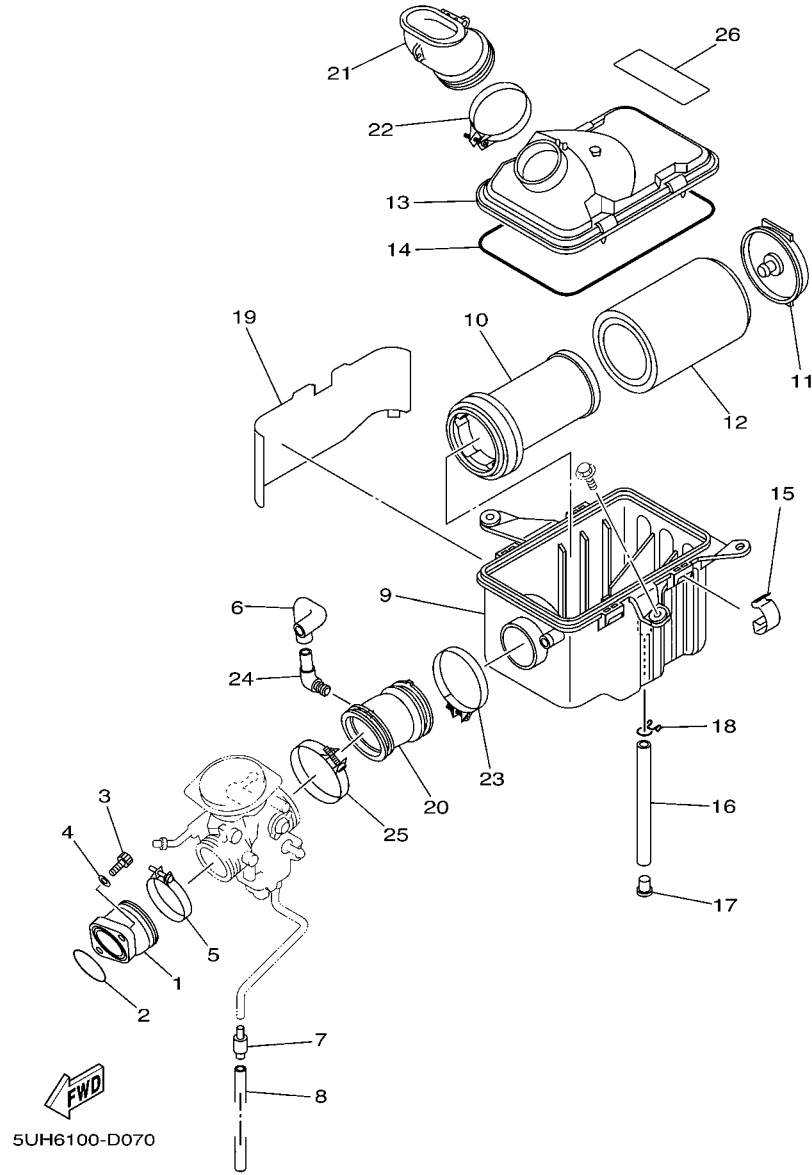
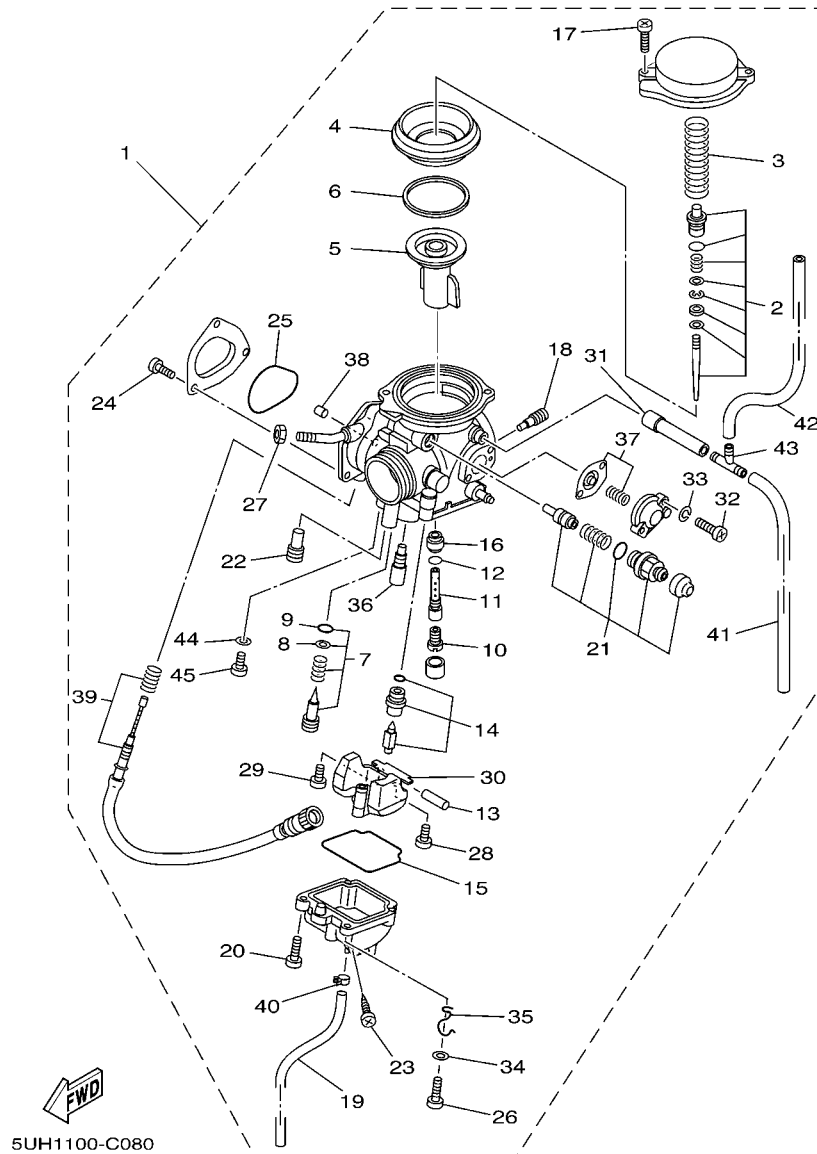

FIG. 7 INTAKE

REF. NO.	PART NO.	DESCRIPTION	USA	CAN	REMARKS
1	5UH-13586-00	JOINT, CARBURETOR 1	1	1	
2	93210-44545	O-RING	1	1	
3	91317-08025	BOLT	2	2	
4	90201-08085	WASHER, PLATE	2	2	
5	90450-47001	HOSE CLAMP ASSY	1	1	
6	5UH-E4349-00	PIPE	1	1	
7	24W-14193-00	PIPE	1	1	
8	91A20-07014	TUBE, FLEXIBLE VINYL	1	1	
9	5UH-E4411-00	CASE, AIR CLEANER 1	1	1	
10	5UH-E4458-00	GUIDE	1	1	
11	5UH-E4468-00	PLATE,ELEMENT FITTING	1	1	
12	5UH-E4451-10	ELEMENT, AIR CLEANER	1	1	
13	5UH-E4412-00	CAP, CLEANER CASE 1	1	1	
14	5UH-E4462-00	SEAL	1	1	
15	5UH-E4424-00	CLIP, CAP FITTING	4	4	
16	5UH-E4769-10	PIPE, DRAIN	1	1	
17	5UH-E4191-00	PLUG, DRAIN	1	1	
18	5UH-E4438-00	CLIP, DRAIN CLEANER	1	1	
19	5ND-E442F-00	PROTECTOR	1	1	
20	5UH-E4453-00	JOINT, AIR CLEANER 1	1	1	
21	5ND-E4437-02	DUCT	1	1	
22	90460-58124	CLAMP, HOSE	1	1	
23	90460-58124	CLAMP, HOSE	1	1	
24	31A-14419-00	PIPE	1	1	
25	90450-56006	HOSE CLAMP ASSY	1	1	
26	5UH-2177C-00	PLATE, EPA OFFROAD ATV 1	1		



5UH1100-C080

FIG. 8 CARBURETOR

REF. NO.	PART NO.	DESCRIPTION	USA	CAN	REMARKS
1	5UH-E4101-10	CARBURETOR ASSY 1	1		
	5UH-E4101-00	CARBURETOR ASSY 1		1	
2	5UH-1490J-10	.NEEDLE SET	1		
	5UH-1490J-00	.NEEDLE SET		1	
3	5DM-14933-00	.SPRING, DIAPHRAGM	1	1	
4	5GH-14940-10	.DIAPHRAGM ASSY	1	1	
5	5DM-14112-00	.VALVE, THROTTLE 1	1	1	
6	5GH-14918-10	.RING	1	1	
7	5UH-14105-10	.PILOT SCREW SET	1		WHITE SPRING
	5FU-14105-10	.PILOT SCREW SET		1	WHITE SPRING
8	3H1-14962-00	..WASHER	1	1	
9	3H1-14147-00	..O-RING	1	1	
10	3G2-1423E-51	.JET, MAIN (#128.8)	1	1	
11	5DM-14261-00	.HOLDER	1	1	
12	583-14561-00	.O-RING	1	1	
13	127-14186-00	.PIN, FLOAT	1	1	
14	4SV-14107-20	.NEEDLE VALVE SET	1	1	
15	5DM-14561-00	.O-RING	1	1	
16	5DM-14141-42	.NOZZLE, MAIN	1	1	
17	4KM-14216-00	.SCREW	2	2	
18	1HX-14231-16	.JET, MAIN (# 80)	1	1	
19	4KB-14193-20	.PIPE	1	1	
20	98580-04010	.SCREW, PAN HEAD	3	3	
21	5UH-1410A-00	.STARTER SET	1	1	
22	3G2-1423A-62	.JET, MAIN (#57.5)	1	1	
23	3FV-14191-00	.PLUG, DRAIN	1	1	
24	98507-04006	.SCREW, PAN HEAD	3	3	

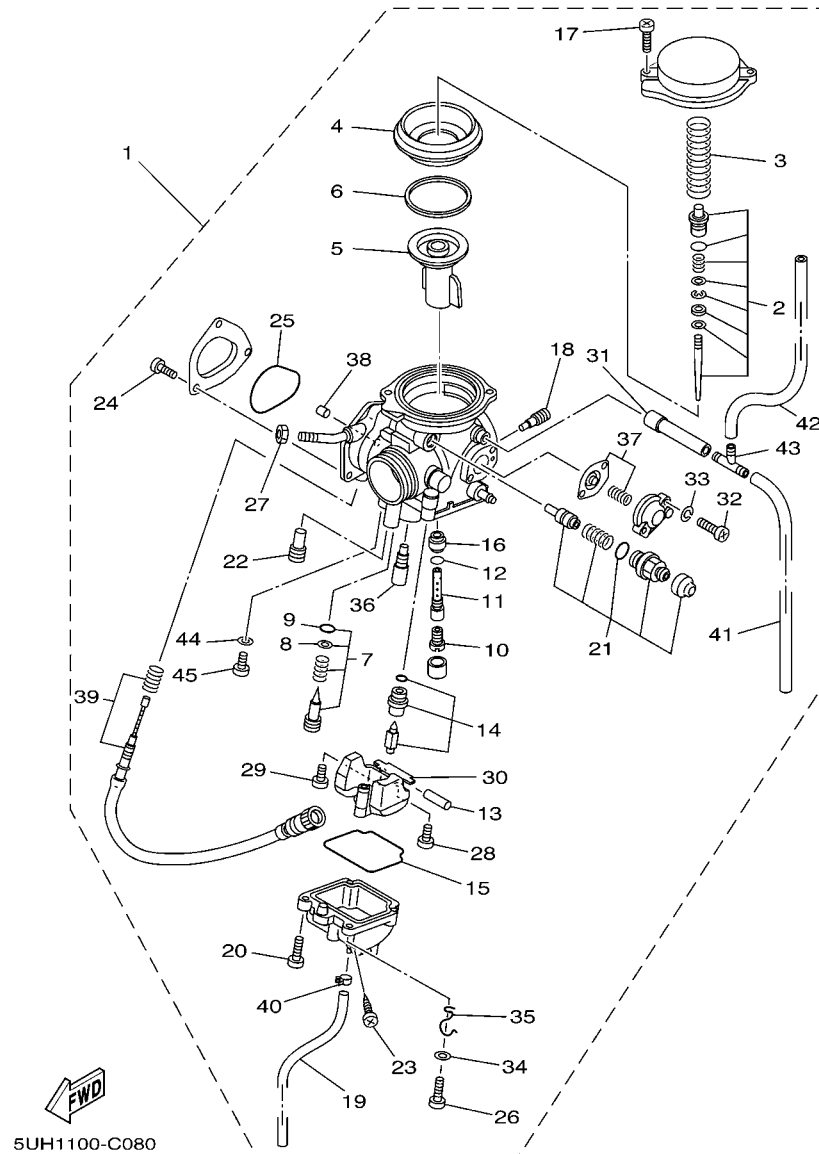

5UH1100-C080

FIG. 8 CARBURETOR

REF. NO.	PART NO.	DESCRIPTION	USA	CAN	REMARKS
25	5FU-E4147-00	.O-RING	1	1	
26	98507-04014	.SCREW, PAN HEAD	1	1	
27	522-14161-00	.NUT, CABLE ADJUSTING	1	1	
28	98507-04008	.SCREW, PAN HEAD	1	1	
29	1FN-14565-00	.SCREW	1	1	
30	5DM-14985-00	.FLOAT	1	1	
31	5FU-14197-00	.PIPE	1	1	
32	98501-04014	.SCREW, PAN HEAD	2	2	
33	92902-04100	.WASHER, SPRING	2	2	
34	92907-04600	.WASHER	1	1	
35	5GH-14937-00	.CLIP	1	1	
36	4KM-14142-17	.JET, PILOT (# 17.5)	1	1	
37	5EL-1490H-00	.DIAPHRAGM SET 5	1	1	
38	5FU-E4155-00	.GUIDE, CABLE	1	1	
39	5UH-14103-00	.THROTTLE SCREW SET	1	1	
40	4XE-14937-00	.CLIP	1	1	
41	5UH-14348-00	.PIPE 1	1	1	
42	7T9-14987-00	.HOSE	1	1	
43	5FU-14167-00	.CONNECTOR	1	1	
44	256-14956-01	.WASHER	1	1	
45	3DM-14216-00	.SCREW	1	1	

FIG. 9 EXHAUST

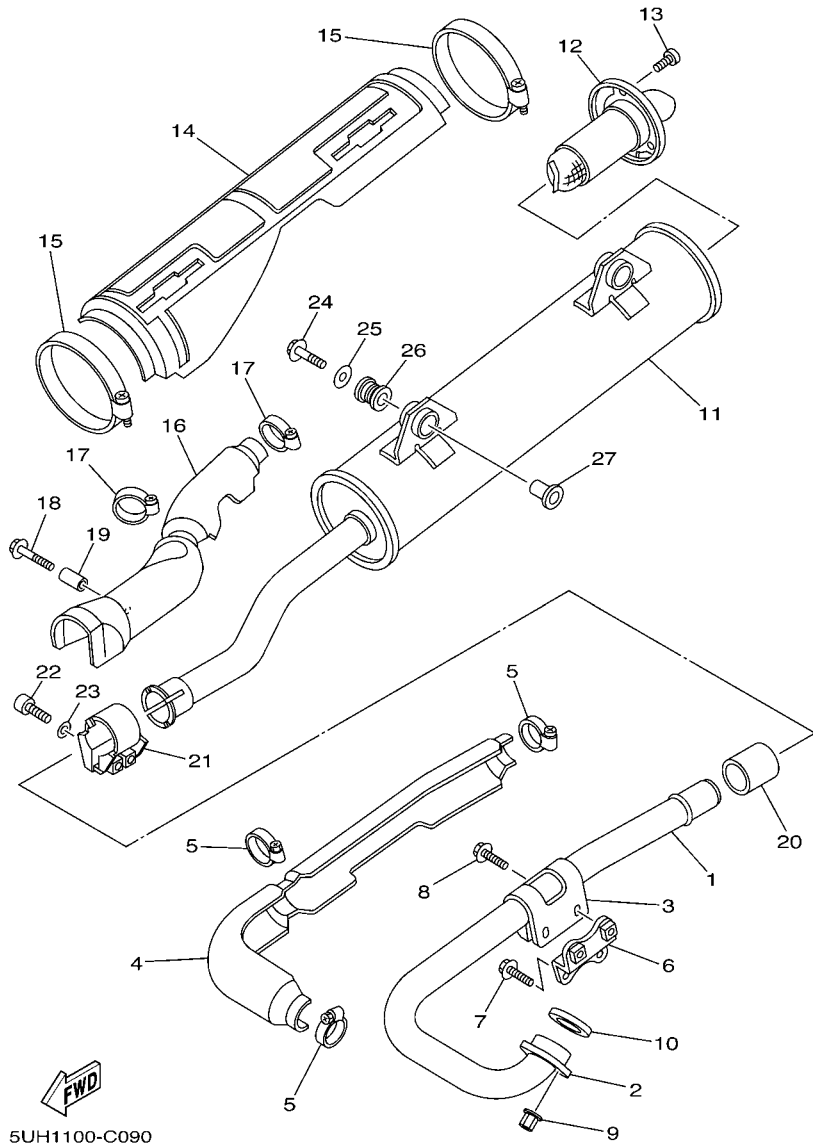

REF. NO.	PART NO.	DESCRIPTION	USA	CAN	REMARKS
1	5UH-E4611-00	PIPE, EXHAUST 1	1	1	
2	5UH-E4612-00	NUT, RING	1	1	
3	5UH-E477R-00	BAND 1	1	1	
4	5UH-E4628-00	PROTECTOR, EXHAUST PIPE	1	1	
5	5UH-E477T-00	BAND	3	3	
6	5UH-E477K-00	PLATE 1	1	1	
7	9581P-06016	BOLT, FLANGE	2	2	
8	95817-06020	BOLT, FLANGE	2	2	
9	90179-06668	NUT	2	2	
10	3GD-14613-00	GASKET, EXHAUST PIPE	1	1	
11	5UH-E4711-00	MUFFLER 1	1	1	
12	5ND-E4752-00	PIPE, OUTLET	1	1	
13	5ND-E4719-00	BOLT, MUFFLER	3	3	
14	5UH-E4718-00	PROTECTOR, MUFFLER 1	1	1	
15	5ND-E4788-00	BAND, SILENCER	2	2	
16	5UH-E4728-00	PROTECTOR, MUFFLER 2	1	1	
17	5UH-E477T-00	BAND	2	2	
18	9580P-06035	BOLT, FLANGE	1	1	
19	5UH-E4638-00	COLLAR	1	1	
20	5ND-E4714-00	GASKET, MUFFLER	1	1	
21	5ND-E4715-00	BAND, MUFFLER	1	1	
22	5ND-E4777-00	BOLT	2	2	
23	5ND-E4759-00	WASHER	2	2	
24	95827-10040	BOLT, FLANGE	2	2	
25	90201-106E0	WASHER, PLATE	2	2	
26	5ND-E4737-00	DAMPER, MUFFLER	2	2	
27	90387-10636	COLLAR	2	2	

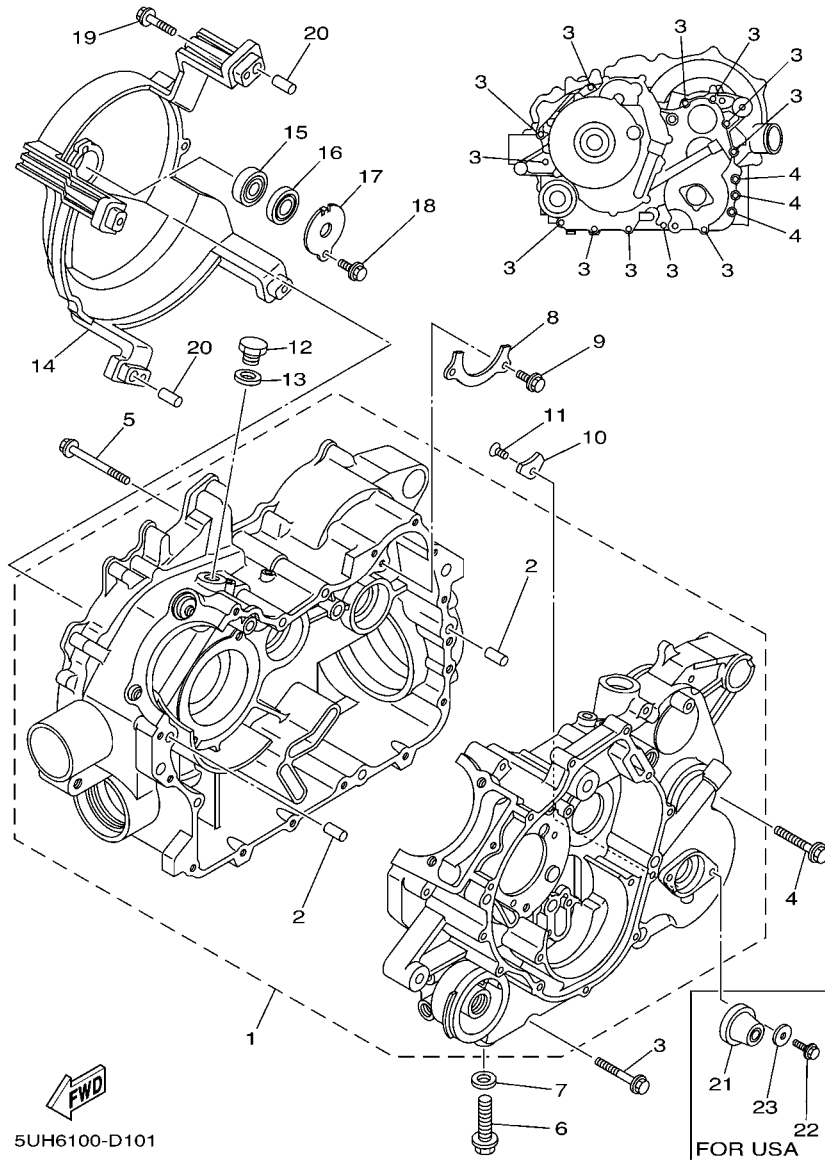

5UH6100-D101

FIG. 10 CRANKCASE

REF. NO.	PART NO.	DESCRIPTION	USA	CAN	REMARKS
1	5UH-15100-00	CRANKCASE ASSY	1	1	
2	99530-10116	.PIN, DOWEL	2	2	
3	95027-06050	BOLT, FLANGE	12	12	
4	95027-08045	BOLT, FLANGE	3	3	
5	95027-06070	BOLT, FLANGE	3	3	
6	95027-12040	BOLT, FLANGE	1	1	
7	90201-12172	WASHER, PLATE	1	1	
8	5GH-15388-00	PLATE, BEARING COVER	1	1	
9	95827-06012	BOLT, FLANGE	2	2	
10	2K7-15383-00	PLATE, BEARING COVER	1	1	
11	90151-06014	SCREW, COUNTERSUNK	1	1	
12	90340-14029	PLUG, STRAIGHT SCREW	1	1	
13	214-11198-01	GASKET	1	1	
14	5UH-15442-00	HOUSING, BEARING	1	1	
15	93306-20120	BEARING	1	1	
16	93101-12168	OIL SEAL	1	1	
17	4WV-15381-00	PLATE, BEARING COVER	1	1	
18	95027-06012	BOLT, FLANGE	1	1	
19	95827-06030	BOLT, FLANGE	4	4	
20	99530-10116	PIN, DOWEL	2	2	
21	5GH-15385-00	PLUG, BLIND	1		
22	90105-06553	BOLT, FLANGE	2		
23	90201-06063	WASHER, PLATE	2		

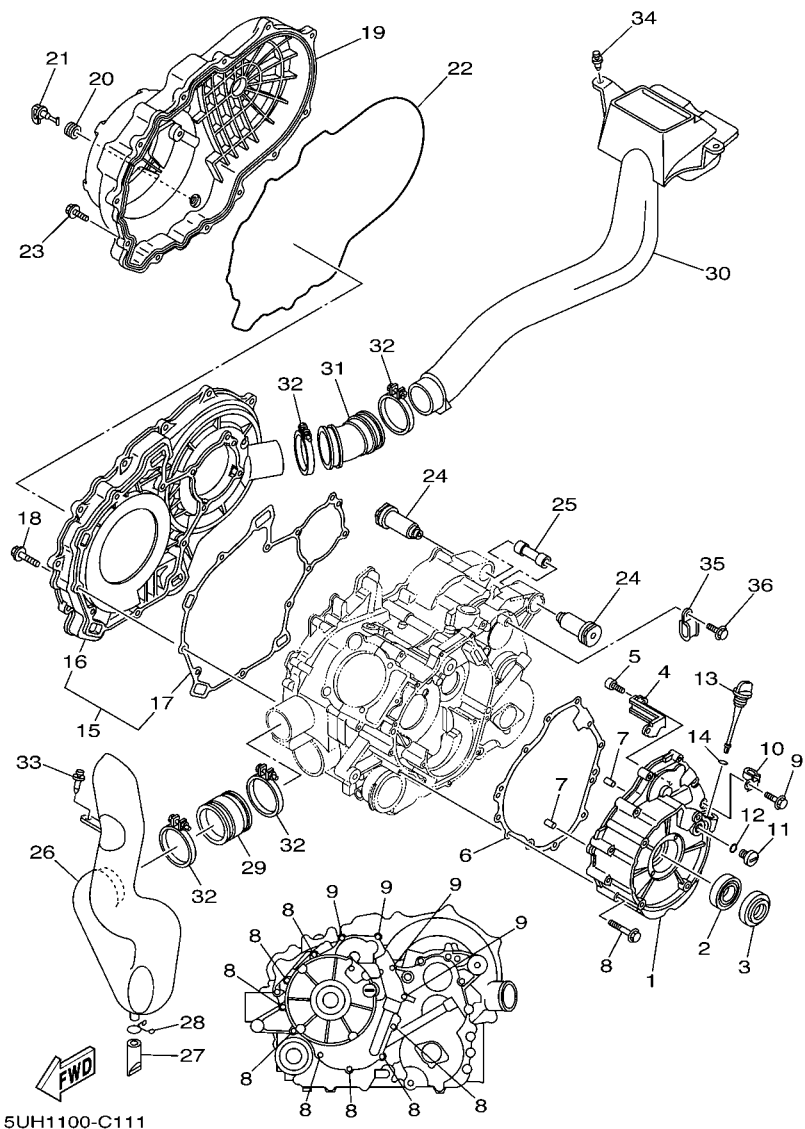

FIG. 11 CRANKCASE COVER 1

REF. NO.	PART NO.	DESCRIPTION	USA	CAN	REMARKS
1	5UH-15411-00	COVER, CRANKCASE 1	1	1	
2	93306-07801	BEARING	1	1	
3	93102-28476	OIL SEAL	1	1	
4	5UH-15113-00	PLATE	1	1	
5	91317-05012	BOLT	2	2	
6	5UH-15451-00	GASKET, CRANKCASE COVER 1	1	1	
7	99530-10116	PIN, DOWEL	2	2	
8	95027-06050	BOLT, FLANGE	8	8	
9	95027-06030	BOLT, FLANGE	4	4	
10	90465-08127	CLAMP	1	1	
11	90340-14117	PLUG, STRAIGHT SCREW	1	1	
12	93210-14369	O-RING	1	1	
13	517-15362-02	PLUG, OIL LEVEL	1	1	
14	93210-19026	O-RING	1	1	
15	5UH-15420-00	CRANKCASE COVER ASSY 2	1	1	
16	5UH-15421-00	.COVER, CRANKCASE 2	1	1	
17	5UH-15315-00	.SEAL, CRANKCASE	1	1	
18	95827-06030	BOLT, FLANGE	9	9	
19	5UH-15431-00	COVER, CRANKCASE 3	1	1	
20	90480-13018	GROMMET	1	1	
21	5KM-15351-00	PLUG, DRAIN	1	1	
22	5UH-15379-00	SEAL, CRANKCASE	1	1	
23	95827-06020	BOLT, FLANGE	14	14	
24	90388-10001	DAMPER	2	2	
25	5UH-15317-00	SPACER, ENGINE MOUNT	1	1	
26	5UH-E5471-00	DUCT, AIR	1	1	
27	5BF-1443E-00	PIPE, DRAIN	1	1	

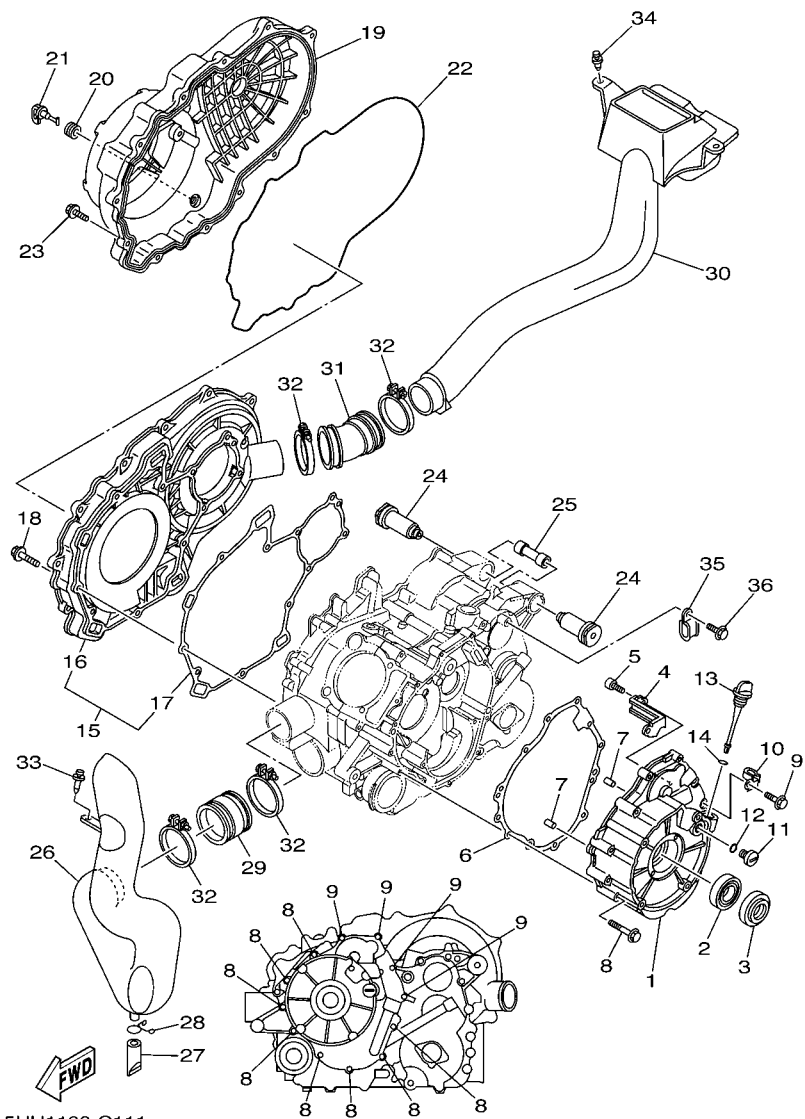
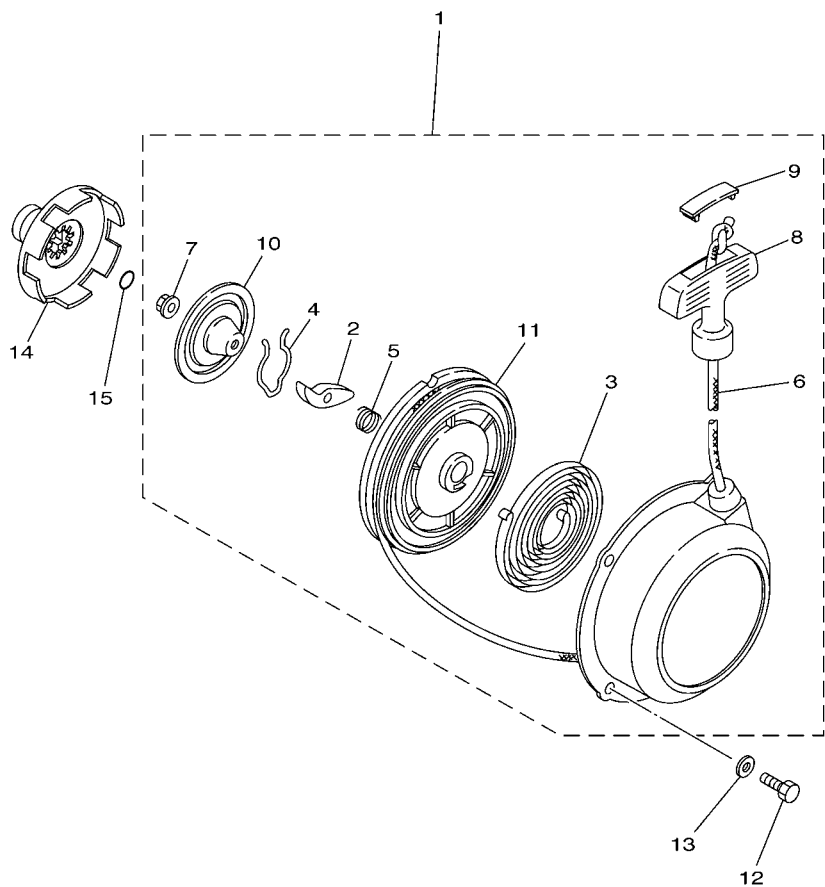

FIG. 11 CRANKCASE COVER 1

REF. NO.	PART NO.	DESCRIPTION	USA	CAN				REMARKS
28	90467-16195	CLIP	1	1				
29	5ND-E5472-00	SEAL, AIR DUCT	1	1				
30	5ND-E5473-00	DUCT, AIR	1	1				
31	5UH-E5474-00	SEAL, AIR DUCT	1	1				
32	90450-64002	HOSE CLAMP ASSY	4	4				
33	90269-06800	RIVET	1	1				
34	90269-08813	RIVET	2	2				
35	90461-08134	CLAMP	1	1				
36	95027-06012	BOLT, FLANGE	1	1				

FIG. 12 STARTER



REF. NO.	PART NO.	DESCRIPTION	USA	CAN	REMARKS
1	5UH-15710-00	STARTER ASSY	1	1	
2	21V-15741-00	.PAWL, DRIVE	1	1	
3	5UH-15713-00	.SPRING, STARTER	1	1	
4	21V-15715-01	.SPRING, FRICTION	1	1	
5	21V-15767-00	.SPRING	1	1	
6	21V-15751-00	.WIRE, STARTER	1	1	
7	95702-06500	.NUT, FLANGE	1	1	
8	3X3-15755-00	.HANDLE, STARTER	1	1	
9	21V-15779-00	.COVER	1	1	
10	5UH-15716-00	.PLATE, DRIVE	1	1	
11	24W-15714-00	.DRUM, SHEAVE	1	1	
12	97017-06014	BOLT	4	4	
13	92907-06600	WASHER, PLATE	4	4	
14	5KM-15723-00	PULLEY, STARTER	1	1	
15	93210-16290	O-RING	1	1	

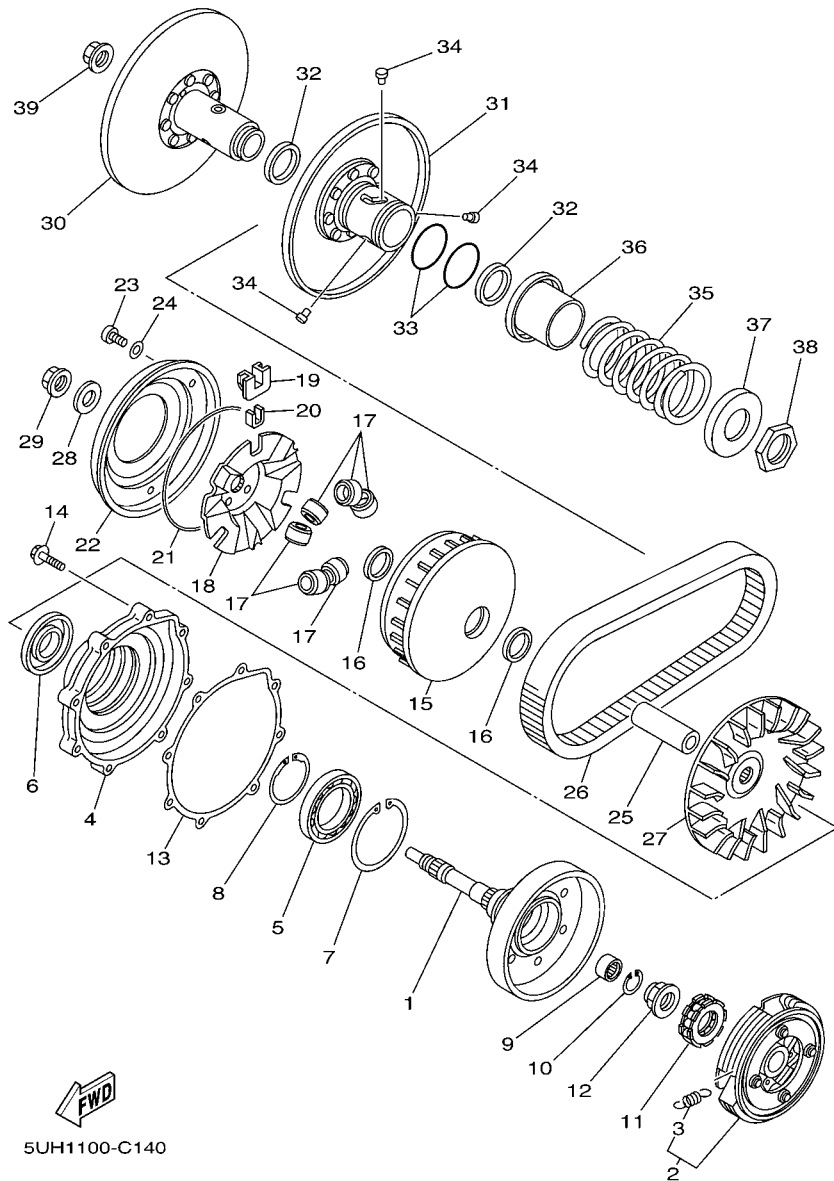

5UH1100-C120



5UH1100-C140

FIG. 14 CLUTCH

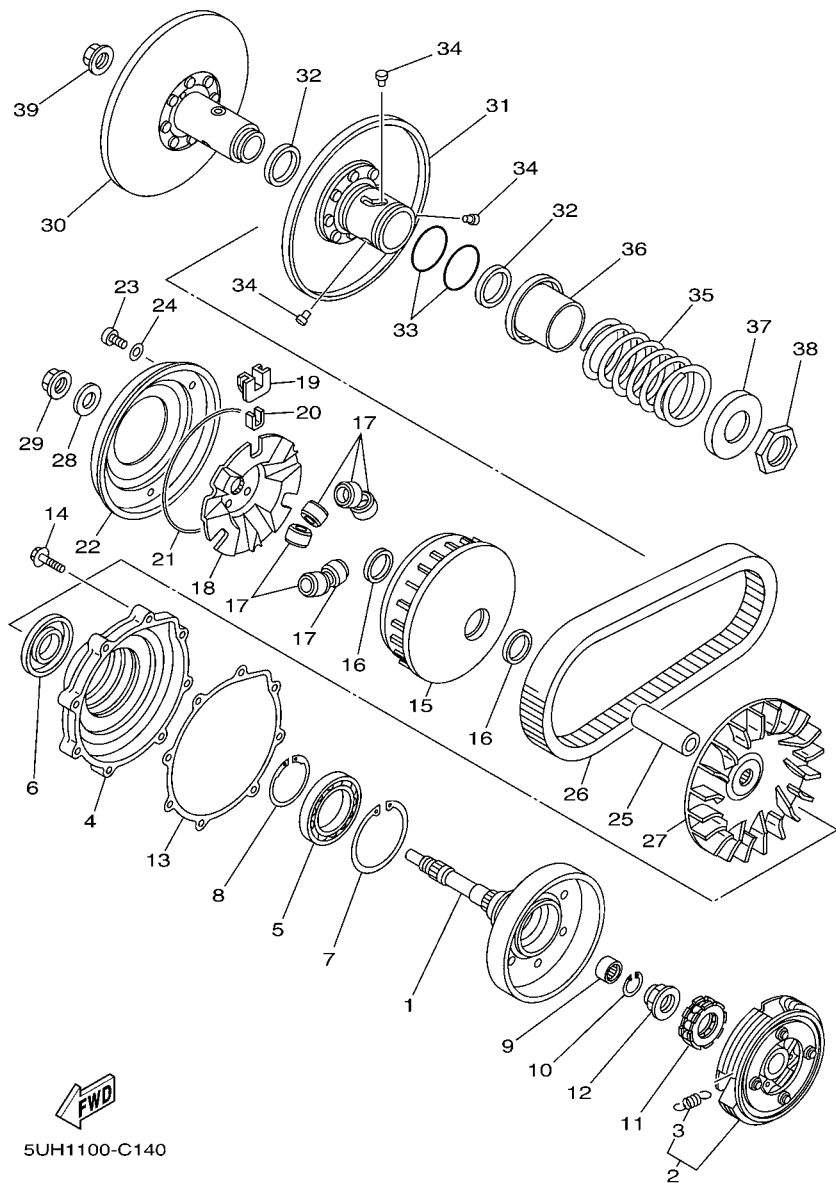
REF. NO.	PART NO.	DESCRIPTION	USA	CAN	REMARKS
1	5UH-16611-00	CLUTCH HOUSING COMP.	1	1	
2	5UH-16620-00	CLUTCH CARRIER ASSY	1	1	
3	5UH-16626-00	.SPRING, CLUTCH WEIGHT 1	4	4	
4	5UH-15163-00	HOUSING, BEARING 1	1	1	
5	93316-01003	BEARING	1	1	
6	93102-32483	OIL SEAL	1	1	
7	99009-80500	CIRCLIP	1	1	
8	93410-46079	CIRCLIP	1	1	
9	93315-21813	BEARING	1	1	
10	93450-24062	CIRCLIP	1	1	
11	5GH-16664-00	BEARING, ONE WAY	1	1	
12	90179-22005	NUT	1	1	
13	5UH-15463-00	GASKET, CARBURETOR COVER 2	1	1	
14	95027-06030	BOLT, FLANGE	8	8	
15	5UH-17620-00	PRIMARY SLIDING SHEAVE COMP.	1	1	
16	93101-31167	OIL SEAL	2	2	
17	4WV-17632-00	WEIGHT	6	6	
18	5UH-17623-00	CAM	1	1	
19	4WV-17653-00	SLIDER	3	3	
20	4WV-17654-01	SPACER 1	3	3	
21	93211-52001	O-RING	1	1	
22	5UH-17639-00	STOPPER	1	1	
23	90157-04088	SCREW, PAN HEAD	3	3	
24	90201-047R9	WASHER, PLATE	3	3	
25	5UH-17645-00	COLLAR	1	1	
26	5UH-17641-00	V-BELT	1	1	
27	5UH-17611-00	SHEAVE, PRIMARY FIXED	1	1	



5UH1100-C140

FIG. 14 CLUTCH

REF. NO.	PART NO.	DESCRIPTION	USA	CAN	REMARKS
28	90201-190T7	WASHER, PLATE	1	1	
29	90179-16001	NUT	1	1	
30	5UH-17660-00	SECONDARY FIXED SHEAVE COMP.	1	1	
31	5UH-17670-00	SECONDARY SLIDING SHEAVE	1	1	
32	93104-41119	OIL SEAL	2	2	
33	93210-44545	O-RING	2	2	
34	4CW-17664-00	PIN, GUIDE	3	3	
35	90501-580A0	SPRING, COMPRESSION	1	1	
36	5UH-17684-00	SEAT, SECONDARY SPRING	1	1	
37	5UH-17644-00	SEAT, SPRING	1	1	
38	90170-36279	NUT	1	1	
39	90179-16001	NUT	1	1	

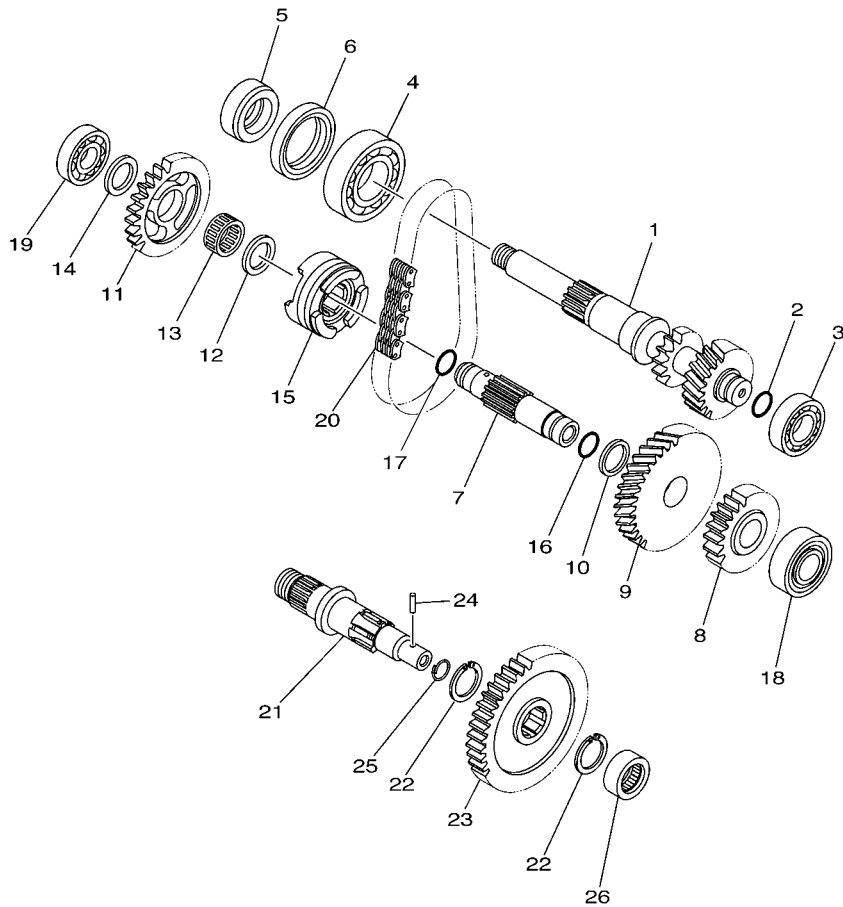

5UH1100-C150

FIG. 15 TRANSMISSION

REF. NO.	PART NO.	DESCRIPTION	USA	CAN				REMARKS
1	5UH-17681-10	SHAFT, SECONDARY	1	1				
2	93210-17003	O-RING	1	1				
3	93306-00401	BEARING	1	1				
4	93306-20601	BEARING	1	1				
5	5UH-17168-00	COLLAR 2	1	1				
6	93102-42004	OIL SEAL	1	1				
7	5UH-17421-10	AXLE, DRIVE	1	1				
8	5UH-17582-10	GEAR, MIDDLE DRIVE (21T)	1	1				
9	5UH-17223-10	GEAR, HIGH WHEEL (35T)	1	1				
10	90201-210U0	WASHER, PLATE	1	1				
11	5UH-17453-00	SPROCKET, DRIVEN (26T)	1	1				
12	90201-20278	WASHER, PLATE	1	1				
13	93310-420F2	BEARING	1	1				
14	90201-17013	WASHER, PLATE	1	1				
15	5UH-17285-00	CLUTCH, DOG	1	1				
16	93210-17003	O-RING	1	1				
17	93210-14299	O-RING	1	1				
18	93306-20464	BEARING	1	1				
19	93306-20306	BEARING	1	1				
20	94591-54034	CHAIN (23RH302-34ASM)	1	1				
21	5UH-17523-00	SHAFT	1	1				
22	93440-25084	CIRCLIP	2	2				
23	5UH-17583-00	GEAR, MIDDLE DRIVEN (41T)	1	1				
24	93603-14240	PIN, DOWEL	1	1				
25	93440-14155	CIRCLIP	1	1				
26	93311-42077	BEARING	1	1				

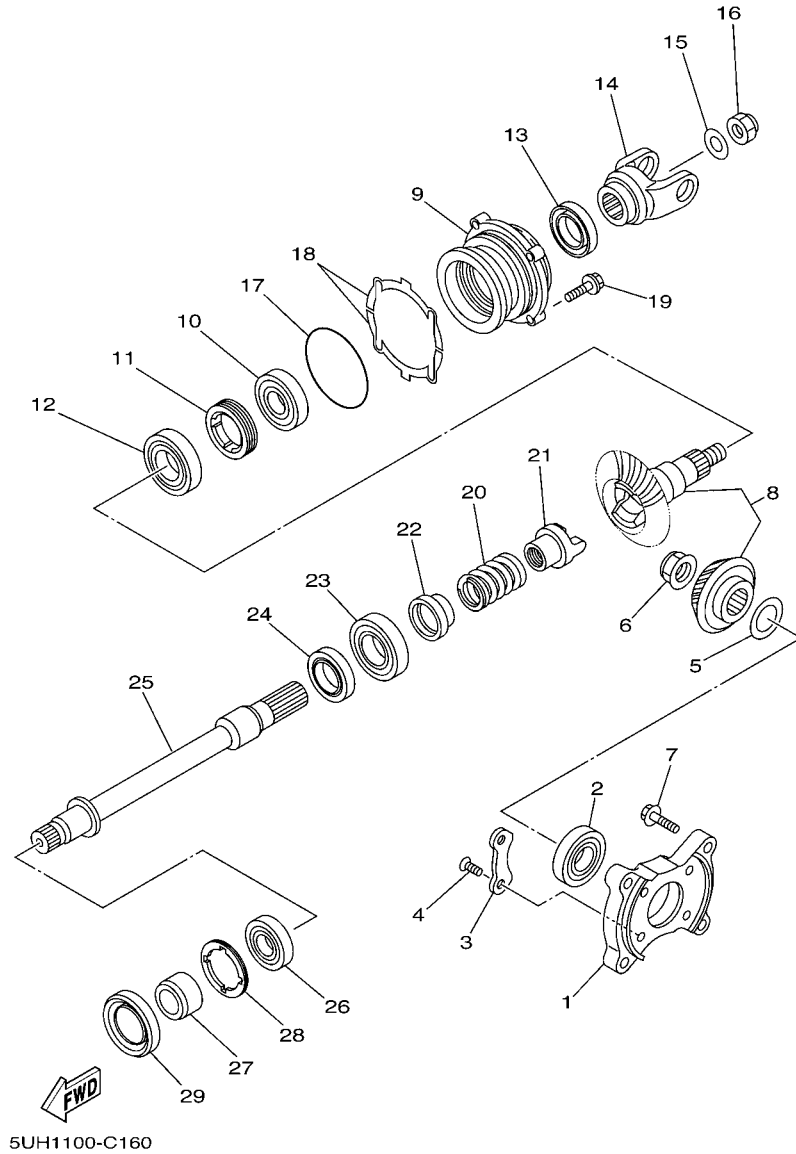

FIG. 16 MIDDLE DRIVE GEAR

REF. NO.	PART NO.	DESCRIPTION	USA	CAN	REMARKS
1	5UH-17521-00	HOUSING, BEARING	1	1	
2	93306-20532	BEARING	1	1	
3	11H-15383-02	PLATE, BEARING COVER	2	2	
4	90149-08152	SCREW	4	4	
5	5KM-17531-00	SHIM, PINION (0.1T)	1	1	UR
5KM-17531-10	SHIM, PINION (0.15T)	1	1	UR	
5KM-17531-20	SHIM, PINION (0.2T)	1	1	UR	
5KM-17531-30	SHIM, PINION (0.3T)	1	1	UR	
5KM-17531-40	SHIM, PINION (0.4T)	1	1	UR	
5KM-17531-50	SHIM, PINION (0.5T)	1	1	UR	
6	90179-22015	NUT	1	1	
7	95817-08030	BOLT, FLANGE	4	4	
8	5UH-17530-00	PINION SET	1	1	
9	5GH-17551-00	HOUSING, BEARING	1	1	
10	93306-30538	BEARING	1	1	
11	90179-65305	NUT	1	1	
12	93306-20715	BEARING	1	1	
13	93101-35097	OIL SEAL	1	1	
14	5UH-17556-00	YOKE, JOINT	1	1	
15	90201-14633	WASHER, PLATE	1	1	
16	90185-14070	NUT, SELF-LOCKING	1	1	
17	93210-78544	O-RING	1	1	
18	5GH-17531-00	SHIM, PINION (0.1T)	2	2	UR
5GH-17531-10	SHIM, PINION (0.15T)	2	2	UR	
5GH-17531-20	SHIM, PINION (0.2T)	2	2	UR	
5GH-17531-30	SHIM, PINION (0.3T)	2	2	UR	
5GH-17531-40	SHIM, PINION (0.4T)	2	2	UR	

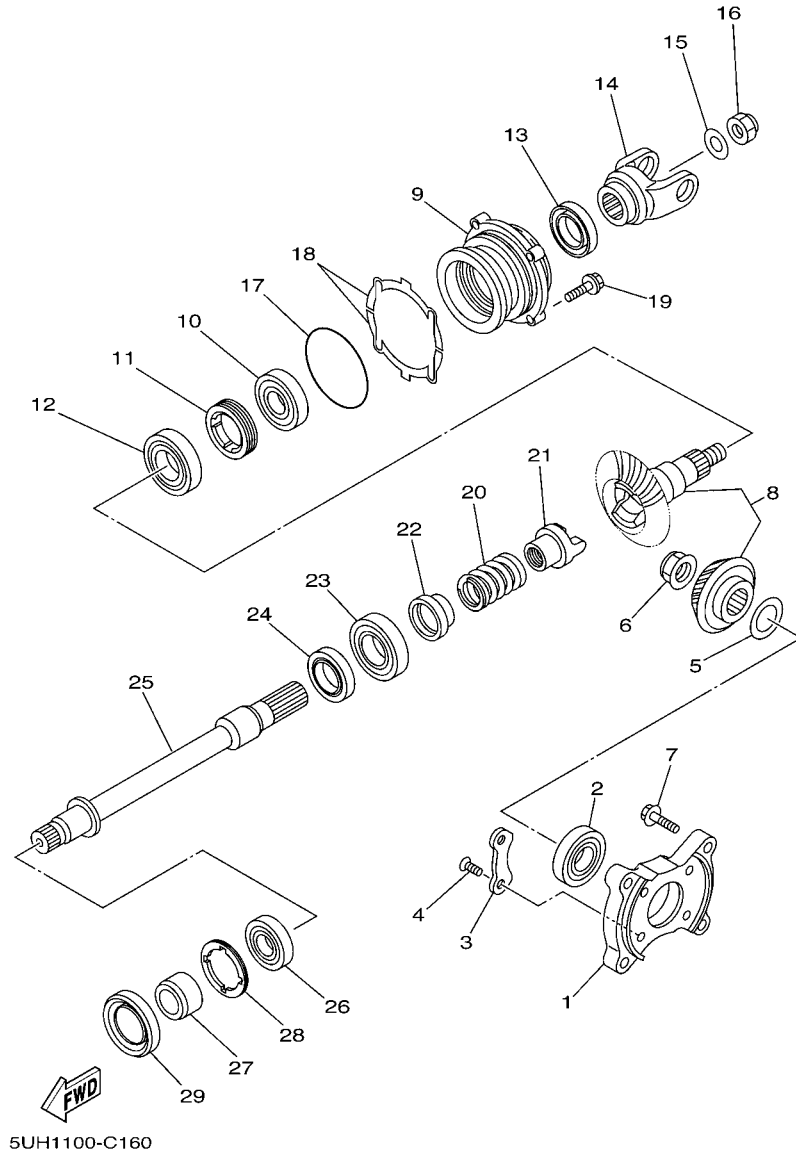
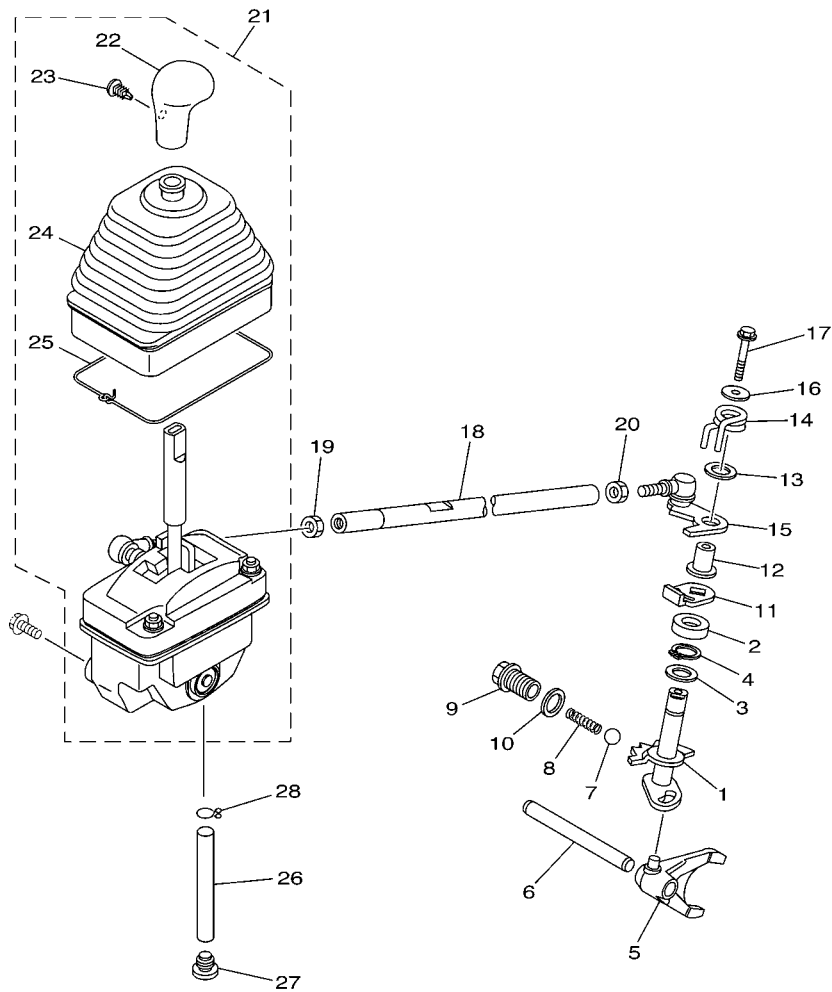

FIG. 16 MIDDLE DRIVE GEAR

REF. NO.	PART NO.	DESCRIPTION	USA	CAN				REMARKS
18	5GH-17531-50	SHIM, PINION (0.5T)	2	2				UR
	5GH-17531-60	SHIM, PINION (0.6T)	2	2				UR
19	90119-08128	BOLT, WITH WASHER	4	4				
20	90501-650L5	SPRING, COMPRESSION	1	1				
21	4VR-17527-00	CAM, DRIVEN	1	1				
22	5UH-17585-00	COLLAR, GEAR	1	1				
23	93306-00612	BEARING	1	1				
24	93102-30170	OIL SEAL	1	1				
25	5UH-1761A-00	SHAFT, 1	1	1				
26	93306-20582	BEARING	1	1				
27	90387-252R2	COLLAR	1	1				
28	90179-55660	NUT	1	1				
29	93102-35380	OIL SEAL	1	1				





 5UHB100-E170

FIG. 17 SHIFT SHAFT

REF. NO.	PART NO.	DESCRIPTION	USA	CAN				REMARKS
1	5UH-18103-00	SHIFT SHAFT COMP.	1	1				
2	93102-15212	OIL SEAL	1	1				
3	90201-15701	WASHER, PLATE (T=1.0)	1	1				
4	93440-15012	CIRCLIP	1	1				
5	5UH-18511-00	FORK, SHIFT 1	1	1				
6	2A6-18535-00	BAR, SHIFT FORK GUIDE 2	1	1				
7	93503-08007	BALL	1	1				
8	90501-10353	SPRING, COMPRESSION	1	1				
9	90105-14367	BOLT, FLANGE	1	1				
10	90430-14042	GASKET	1	1				
11	4SH-18198-00	LEVER	1	1				
12	90387-0613B	COLLAR	1	1				
13	90201-132G5	WASHER, PLATE	1	1				
14	90508-35764	SPRING, TORSION	1	1				
15	5UH-18191-00	LEVER	1	1				
16	90201-06008	WASHER, PLATE	1	1				
17	95817-06035	BOLT, FLANGE	1	1				
18	5UH-18115-01	ROD, SHIFT	1	1				
19	90170-08358	NUT	1	1				
20	95307-08700	NUT	1	1				
21	5UH-18300-01	SHIFTER ASSY	1	1				
22	5TE-18174-00	.KNOB, SHIFT LEVER	1	1				
23	90269-05055	.RIVET	1	1				
24	5GH-18131-00	.BOOT, SEALING	1	1				
25	5GH-18617-00	.STOPPER,RUBBER	1	1				
26	90446-16001	HOSE (L90)	1	1				
27	5ND-E4191-00	PLUG, DRAIN	1	1				

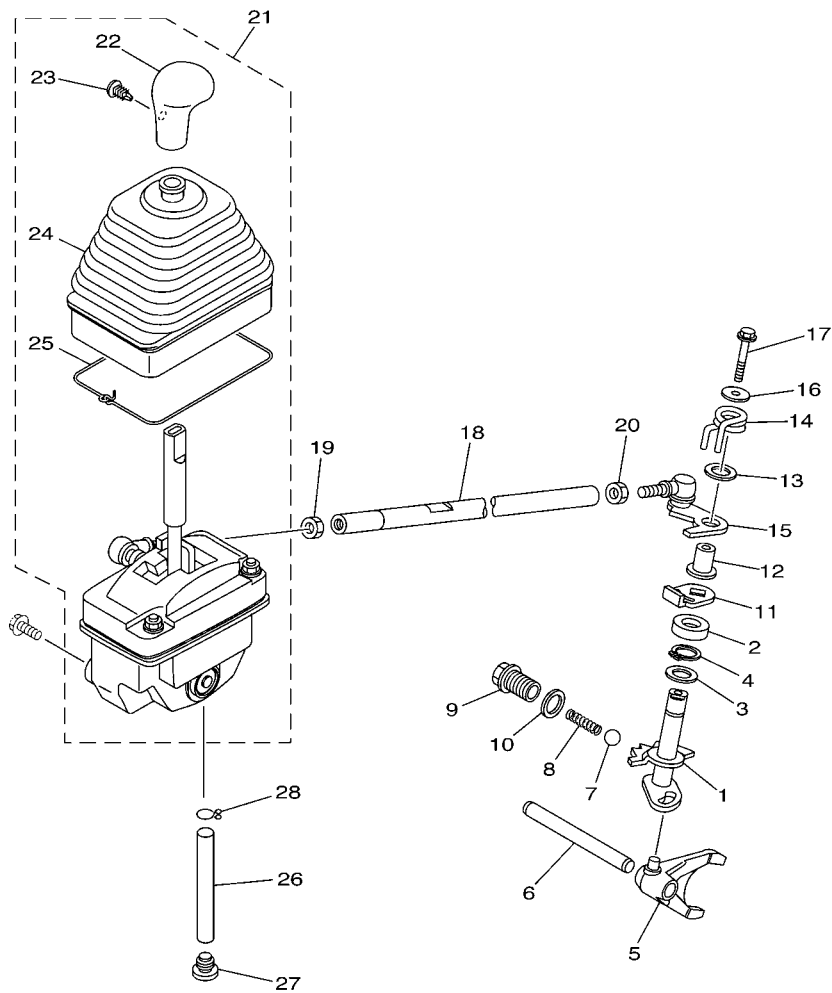
FIG. 17 SHIFT SHAFT



5UHB100-E170

REF. NO.	PART NO.	DESCRIPTION	USA	CAN				REMARKS
28	90467-15012	CLIP	1	1				

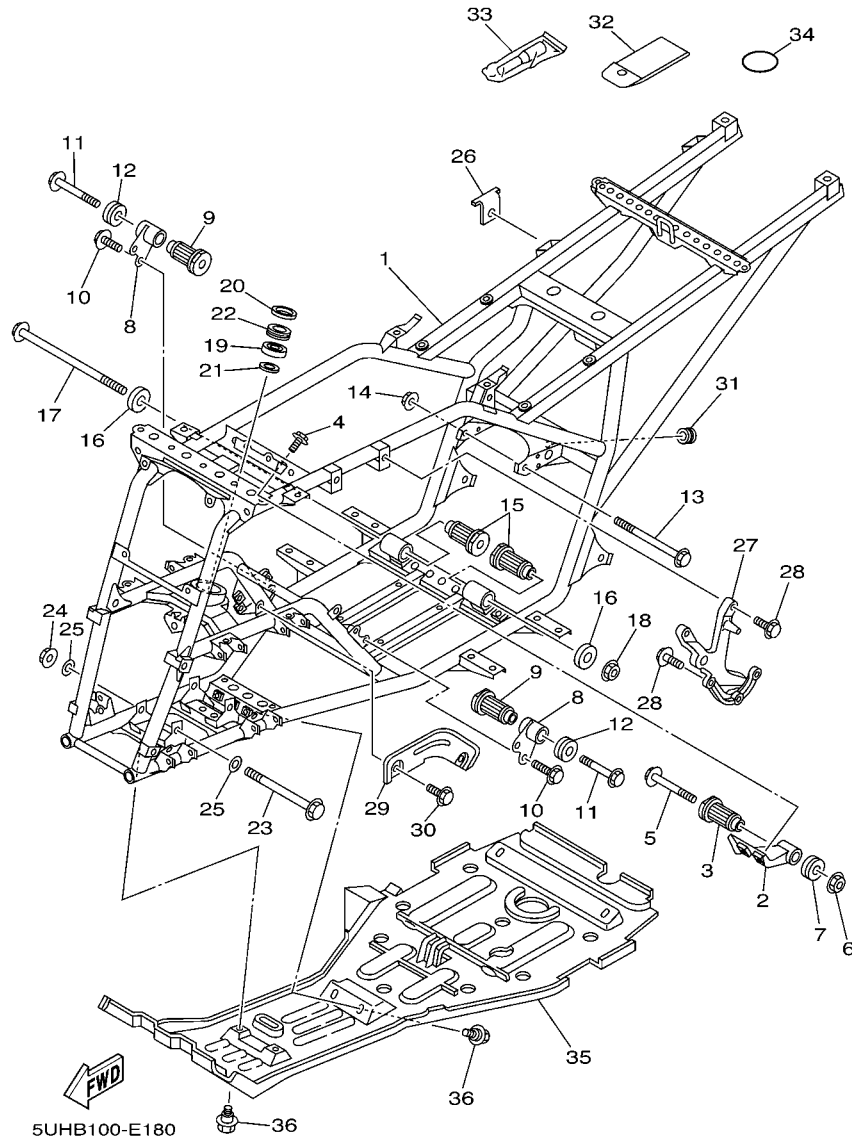

FIG. 18 FRAME

REF. NO.	PART NO.	DESCRIPTION	USA	CAN	REMARKS
1	5UH-F1110-00	FRAME COMP.	1	1	
2	5UH-F1315-00	STAY, ENGINE 2	1	1	
3	5UH-E5336-00	DAMPER, ENGINE MOUNT 3	1	1	
4	9581P-08012	BOLT, FLANGE	2	2	
5	95817-10110	BOLT, FLANGE	1	1	
6	95607-10200	NUT, U FLANGE	1	1	
7	5ND-F1486-00	DAMPER 2	1	1	
8	5UH-F1316-00	STAY, ENGINE 3	2	2	
9	5UH-E5336-00	DAMPER, ENGINE MOUNT 3	2	2	
10	9581P-08012	BOLT, FLANGE	4	4	
11	95817-10080	BOLT, FLANGE	2	2	
12	5ND-F1486-00	DAMPER 2	2	2	
13	90105-10076	BOLT, FLANGE	1	1	
14	95607-10200	NUT, U FLANGE	1	1	
15	5UH-E5336-00	DAMPER, ENGINE MOUNT 3	2	2	
16	5ND-F1488-00	DAMPER	2	2	
17	90105-10055	BOLT, FLANGE	1	1	
18	95607-10200	NUT, U FLANGE	1	1	
19	93306-203YN	BEARING	1	1	
20	93102-25081	OIL SEAL	1	1	
21	93102-25099	OIL SEAL	1	1	
22	2GU-23872-00	HOLDER, BEARING	1	1	
23	90105-10051	BOLT, FLANGE	2	2	
24	95607-10200	NUT, U FLANGE	2	2	
25	90201-101J1	WASHER, PLATE	4	4	
26	5ND-F1446-00	STAY, MUFFLER 2	1	1	
27	5ND-F1585-01	ARM	1	1	

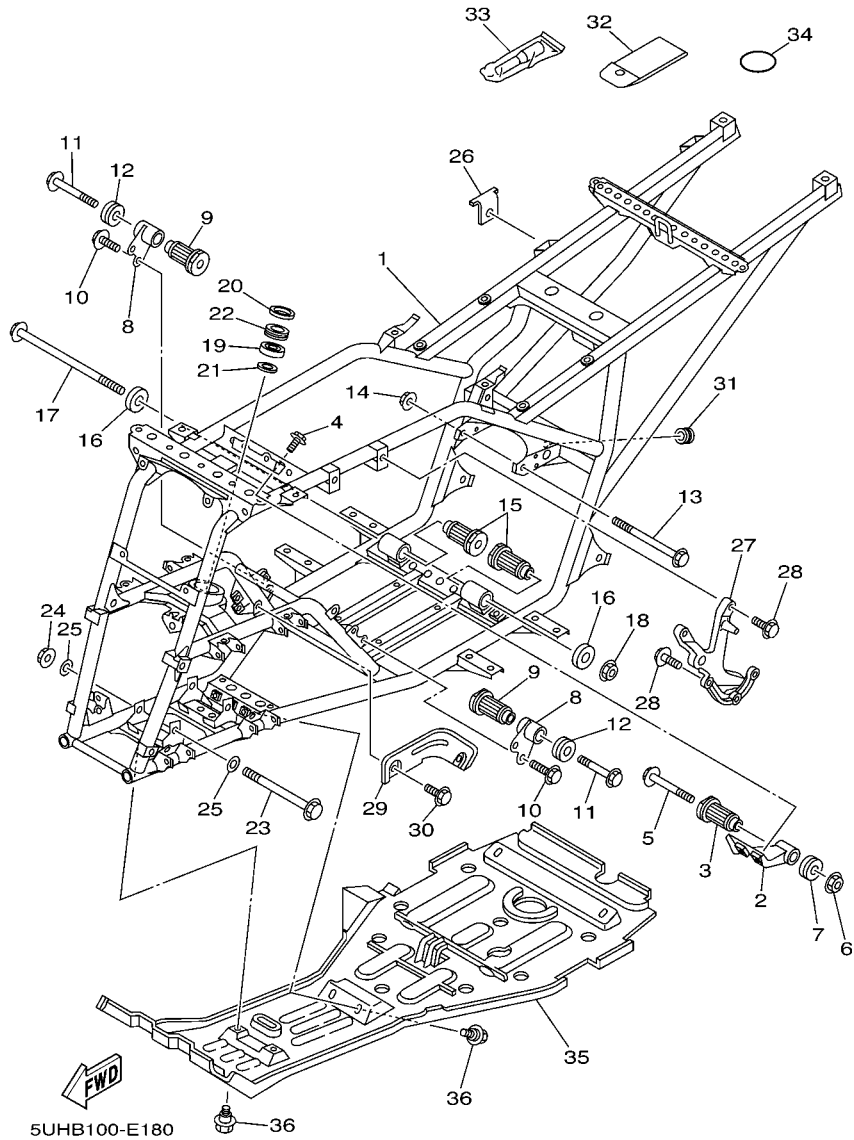
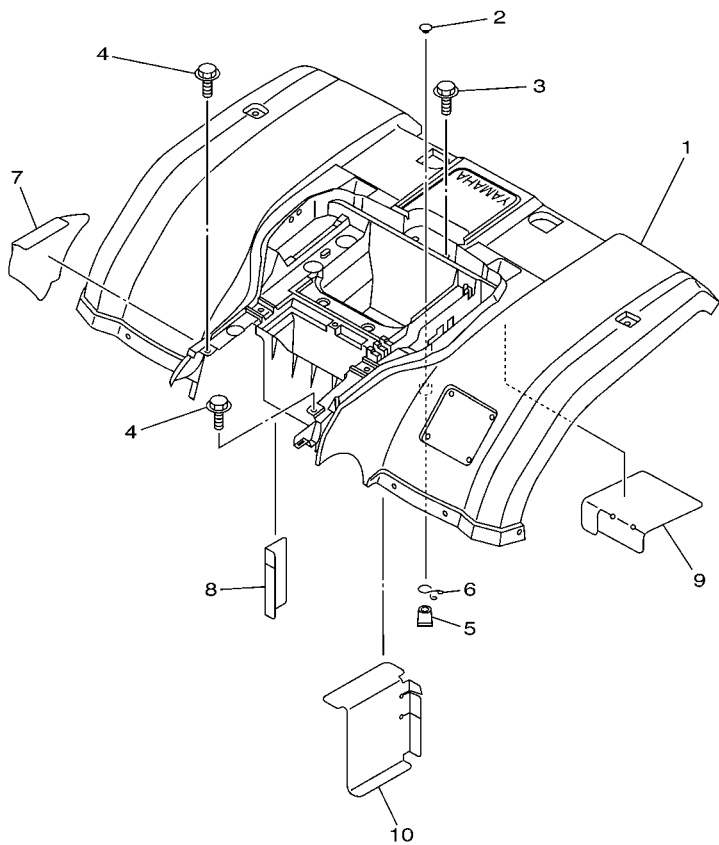

FIG. 18 FRAME

REF. NO.	PART NO.	DESCRIPTION	USA	CAN				REMARKS
28	95827-08020	BOLT, FLANGE	5	5				
29	5UH-F2825-00	PROTECTOR 1	1	1				
30	95817-06010	BOLT, FLANGE	2	2				
31	90480-10517	GROMMET	1	1				
32	5ND-F8100-00	TOOL KIT	1	1				
33	1NV-2811A-01	GAUGE, AIR	1	1				
34	93210-64297	O-RING	1	1				
35	5ND-F147A-01	GUARD, ENGINE 1	1	1				
36	90109-063F1	BOLT	8	8				

FIG. 20 REAR FENDER



REF. NO.	PART NO.	DESCRIPTION	USA	CAN				REMARKS
1	5ND-F1600-00	REAR FENDER ASSY.	1	1				UR FOR RTR
	5ND-F1600-10	REAR FENDER ASSY.	1	1				UR FOR PDG
	5ND-F1600-B0	REAR FENDER ASSY.	1	1				UR FOR DPBSN
2	90338-09801	PLUG	1	1				
3	90119-06060	BOLT, WITH WASHER	3	3				
4	90119-06227	BOLT, WITH WASHER	2	2				
5	5BF-1443E-00	PIPE, DRAIN	1	1				
6	90467-16195	CLIP	1	1				
7	5ND-F163A-00	COVER, REAR FENDER 1	1	1				
8	5ND-F163E-00	COVER, REAR FENDER 2	1	1				
9	5ND-F1652-00	PROTECTOR	1	1				
10	5ND-F163F-00	COVER, REAR FENDER 3	1	1				

5ND1100-3230

FIG. 21 SIDE COVER

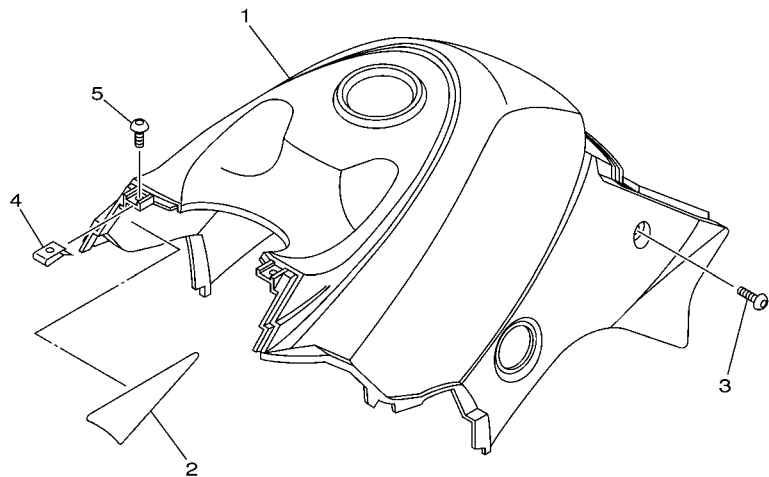

REF. NO.	PART NO.	DESCRIPTION	USA	CAN			REMARKS
1	5UH-F171A-00	COVER, TOP	1	1			UR FOR RTR
	5UH-F171A-10	COVER, TOP	1	1			UR FOR PDG
	5UH-F171A-50	COVER, TOP	1	1			UR FOR DPBSN
2	5ND-F174M-00	CLOTH, PROTECTOR	1	1			
3	90149-05299	SCREW	2	2			
4	90183-05024	NUT, SPRING	2	2			
5	90110-06007	BOLT, HEXAGON SOCKET HEAD	2	2			

5UH1100-C210

FIG. 22 REAR ARM

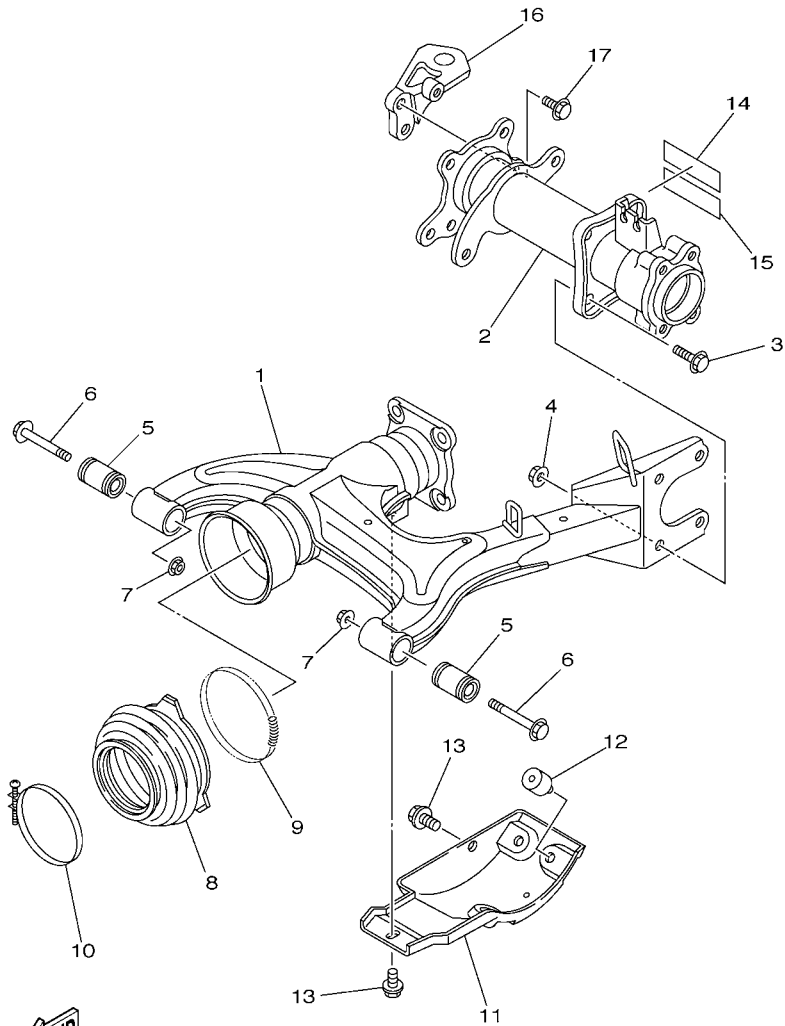

5TE1100-B250



REF. NO.	PART NO.	DESCRIPTION	USA	CAN				REMARKS
1	5ND-F2110-10	REAR ARM COMP.	1	1				
2	5TE-G6540-11	REAR AXLE HOUSING COMP.	1	1				
3	9581P-10020	BOLT, FLANGE	4	4				
4	95707-10500	NUT, FLANGE	4	4				
5	5ND-F2123-00	BUSH 1	2	2				
6	90105-12660	BOLT, FLANGE	2	2				
7	95607-12200	NUT, SELF-LOCKING	2	2				
8	5ND-F2189-00	BOOT, RUBBER	1	1				
9	90506-07135	SPRING, TENSION	1	1				
10	90460-85277	CLAMP, HOSE	1	1				
11	4XE-F219X-00	COVER	1	1				
12	109-27114-00	STOPPER, MAIN STAND	3	3				
13	95807-08012	BOLT, FLANGE	2	2				
14	5ND-F151K-00	LABEL 7	1	1				ENGLISH
15	5ND-F151K-10	LABEL 7		1				FRENCH
16	5ND-F8488-20	HOOK	1	1				
17	9581P-10020	BOLT, FLANGE	3	3				

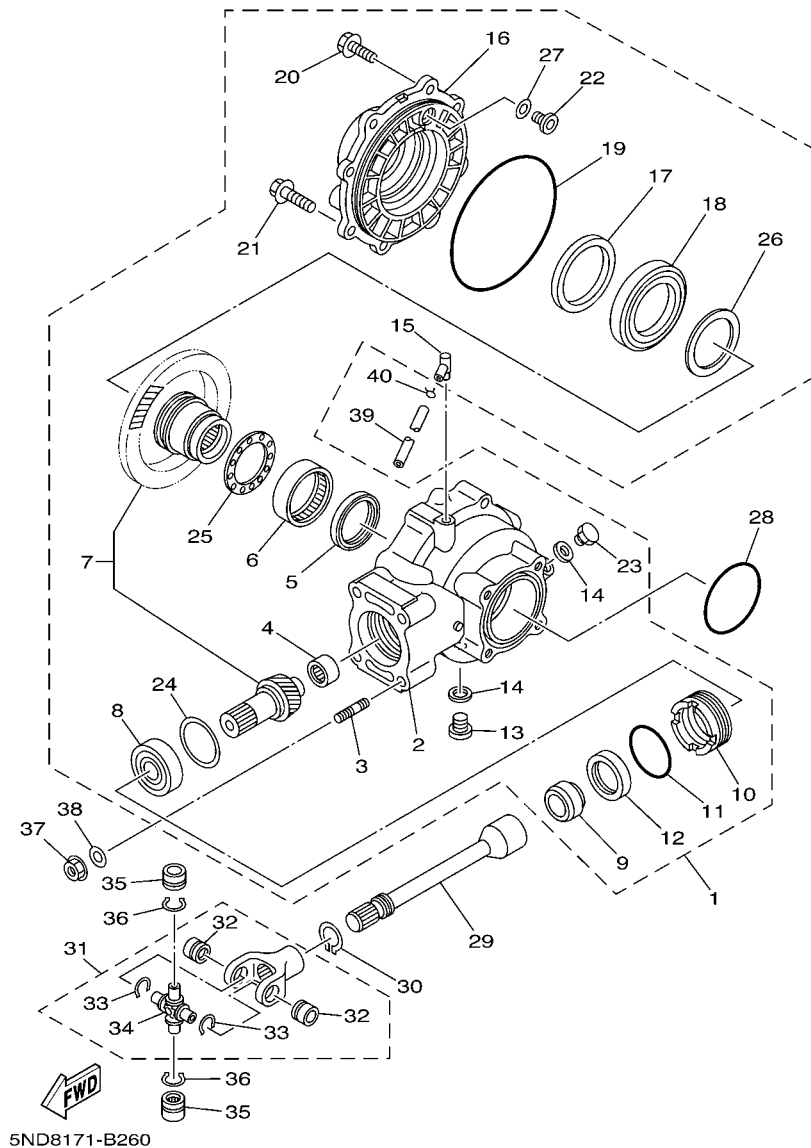

FIG. 23 DRIVE SHAFT

REF. NO.	PART NO.	DESCRIPTION	USA	CAN	REMARKS
1	5ND-G6101-02	REAR AXLE GEAR CASE ASSY	1	1	
2	5ND-G6151-01	.HOUSING, DRIVE SHAFT	1	1	
3	90116-10840	.BOLT, STUD	4	4	
4	4XE-G6102-00	.BEARING ASSY	1	1	
5	93101-52116	.OIL SEAL	1	1	
6	93317-855Y9	.BEARING	1	1	
7	5GT-Y4612-00	.RING GEAR SET	1	1	
8	93306-305Y6	.BEARING	1	1	
9	90387-255H9	.COLLAR	1	1	
10	29U-46125-00	.RETAINER, BEARING	1	1	
11	93210-59531	.O-RING	1	1	
12	93101-38098	.OIL SEAL	1	1	
13	90340-14046	.PLUG, STRAIGHT SCREW	1	1	
14	214-11198-01	.GASKET	2	2	
15	2N4-15371-00	.BREATHER	1	1	
16	5ND-G6152-00	.HOUSING, BEARING	1	1	
17	93102-65386	.OIL SEAL	1	1	
18	93316-013Y0	.BEARING	1	1	
19	93211-51749	.O-RING	1	1	
20	9752P-08525	.BOLT, WITH WASHER	6	6	
21	95817-10025	.BOLT, FLANGE	2	2	
22	5FU-G6156-00	.STOPPER, RING GEAR	1	1	
23	90340-14029	.PLUG, STRAIGHT SCREW	1	1	
24	4XE-E7537-15	.SHIM, THRUST(T=0.15MM)	1	1	UR
	4XE-E7537-30	.SHIM, THRUST(T=0.30MM)	1	1	UR
	4XE-E7537-40	.SHIM, THRUST(T=0.40MM)	1	1	UR
	4XE-E7537-45	.SHIM, THRUST(T=0.45MM)	1	1	UR

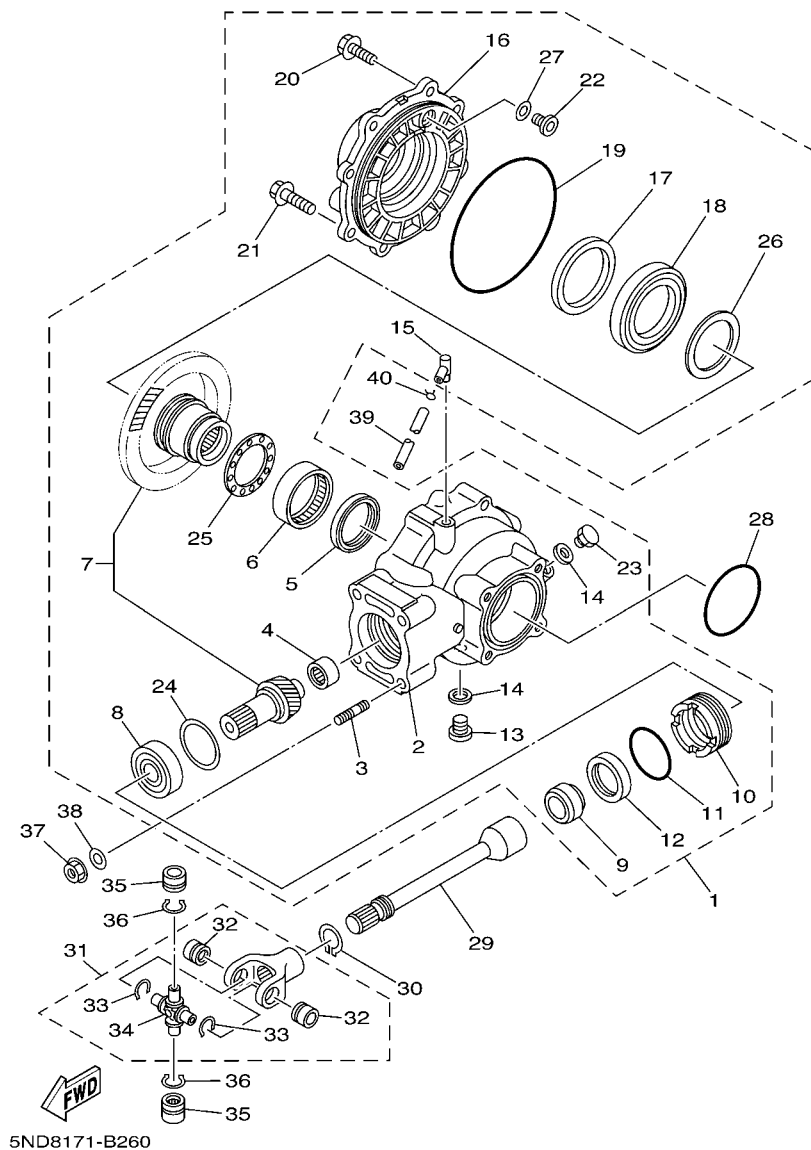

FIG. 23 DRIVE SHAFT

REF. NO.	PART NO.	DESCRIPTION	USA	CAN	REMARKS
24	4XE-E7537-50	.SHIM, THRUST(T=0.50MM)	1	1	UR
	4XE-E7537-60	.SHIM, THRUST(T=0.60MM)	1	1	UR
25	4XE-G6118-10	.SHIM, THRUST(T=1.0MM)	1	1	UR
	4XE-G6118-11	.SHIM, THRUST(T=1.1MM)	1	1	UR
	4XE-G6118-12	.SHIM, THRUST(T=1.2MM)	1	1	UR
	4XE-G6118-13	.SHIM, THRUST(T=1.3MM)	1	1	UR
	4XE-G6118-14	.SHIM, THRUST(T=1.4MM)	1	1	UR
	4XE-G6118-15	.SHIM, THRUST(T=1.5MM)	1	1	UR
	4XE-G6118-16	.SHIM, THRUST(T=1.6MM)	1	1	UR
	4XE-G6118-17	.SHIM, THRUST(T=1.7MM)	1	1	UR
	4XE-G6118-18	.SHIM, THRUST(T=1.8MM)	1	1	UR
	4XE-G6118-19	.SHIM, THRUST(T=1.9MM)	1	1	UR
	4XE-G6118-20	.SHIM, THRUST(T=2.0MM)	1	1	UR
	4XE-G6118-21	.SHIM, THRUST(T=2.1MM)	1	1	UR
26	4XE-G6117-25	.SHIM, RING GEAR(T=0.25MM)	1	1	UR
	4XE-G6117-30	.SHIM, RING GEAR(T=0.30MM)	1	1	UR
	4XE-G6117-35	.SHIM, RING GEAR(T=0.35MM)	1	1	UR
	4XE-G6117-40	.SHIM, RING GEAR(T=0.40MM)	1	1	UR
	4XE-G6117-45	.SHIM, RING GEAR(T=0.45MM)	1	1	UR
	4XE-G6117-50	.SHIM, RING GEAR(T=0.50MM)	1	1	UR
27	5FU-G6157-10	.SHIM, RING GEAR(T=0.10MM)	1	1	UR
	5FU-G6157-15	.SHIM, RING GEAR(T=0.15MM)	1	1	UR
	5FU-G6157-20	.SHIM, RING GEAR(T=0.20MM)	1	1	UR
	5FU-G6157-30	.SHIM, RING GEAR(T=0.30MM)	1	1	UR
	5FU-G6157-40	.SHIM, RING GEAR(T=0.40MM)	1	1	UR
	5FU-G6157-50	.SHIM, RING GEAR(T=0.50MM)	1	1	UR
28	93210-76800	O-RING	1	1	



5TE6100-C270

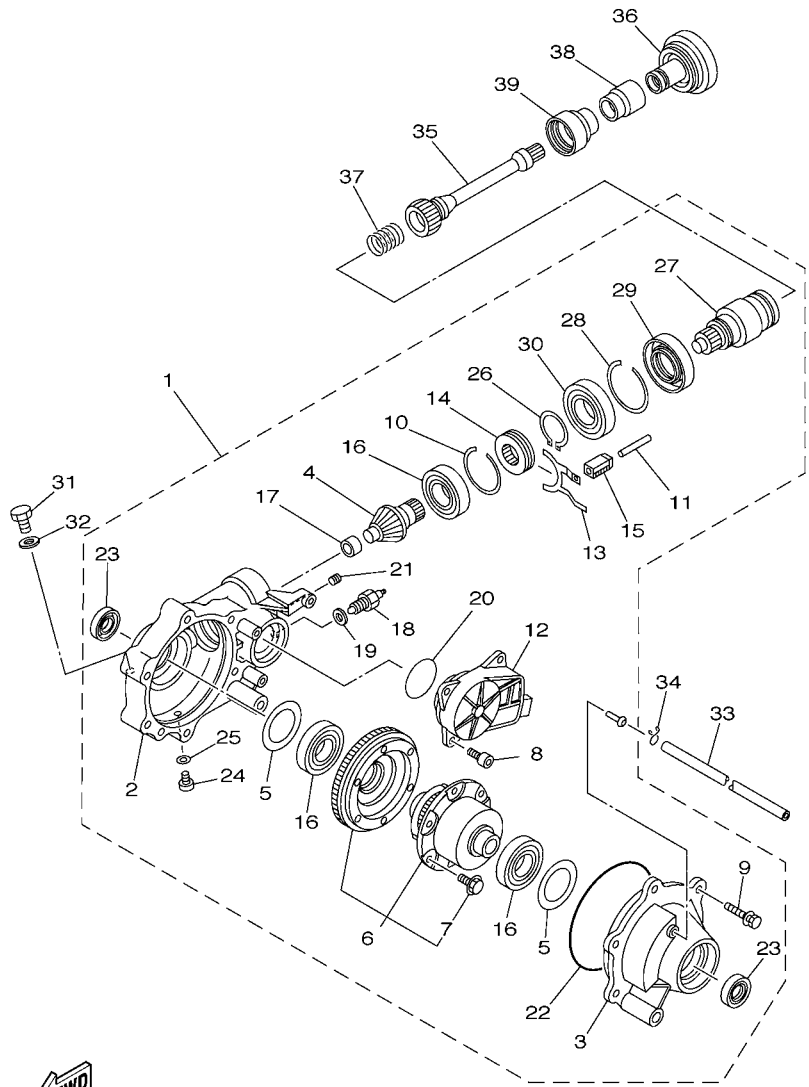

FIG. 24 FRONT DIFFERENTIAL

REF. NO.	PART NO.	DESCRIPTION	USA	CAN	REMARKS
1	5GH-46160-04	FRONT AXLE GEAR CASE COMP.	1	1	
2	5GH-46161-01	.HOUSING, SHAFT DRIVE 2	1	1	
3	5GH-46162-01	.HOUSING, BEARING 2	1	1	
4	5GH-46141-01	.PINION, DRIVE 2	1	1	
5	4WV-46119-01	.SHIM, THRUST (0.1T)	1	1	UR
4WV-46119-11	.SHIM, THRUST (0.2T)	1	1	UR	
4WV-46119-21	.SHIM, THRUST (0.3T)	1	1	UR	
4WV-46119-31	.SHIM, THRUST (0.4T)	1	1	UR	
4WV-46119-41	.SHIM, THRUST (0.5T)	1	1	UR	
4WV-46119-51	.SHIM, THRUST (1.0T)	1	1	UR	
6	5GH-46470-03	.LIMITED SLIP DIFF. ASSY	1	1	
7	4WV-46155-00	..BOLT 1	6	6	
8	91317-08020	.BOLT	3	3	
9	4WV-46159-00	.BOLT 3	6	6	
10	4WV-46143-00	.RING,HOLE SNAP 2	1	1	
11	5GH-18318-00	.SHAFT, SHIFTER	1	1	
12	5GH-4616A-02	.SERVO MOTOR COMP	1	1	
13	5GH-18514-01	.FORK, SHIFT 4	1	1	
14	4WV-46441-00	.CLUTCH,DRIVEN	1	1	
15	5GH-18319-00	.SHAFT 2	1	1	
16	4WV-46165-00	.BEARING 2	3	3	
17	4WV-46167-00	.BEARING 4	1	1	
18	3GD-82540-11	.NEUTRAL SWITCH ASSY	1	1	
19	4WV-46132-00	.GASKET 1	1	1	
20	93210-50768	.O-RING	1	1	
21	90113-08004	.BOLT, SET	1	1	
22	93211-40040	.O-RING	1	1	



5TE6100-C270

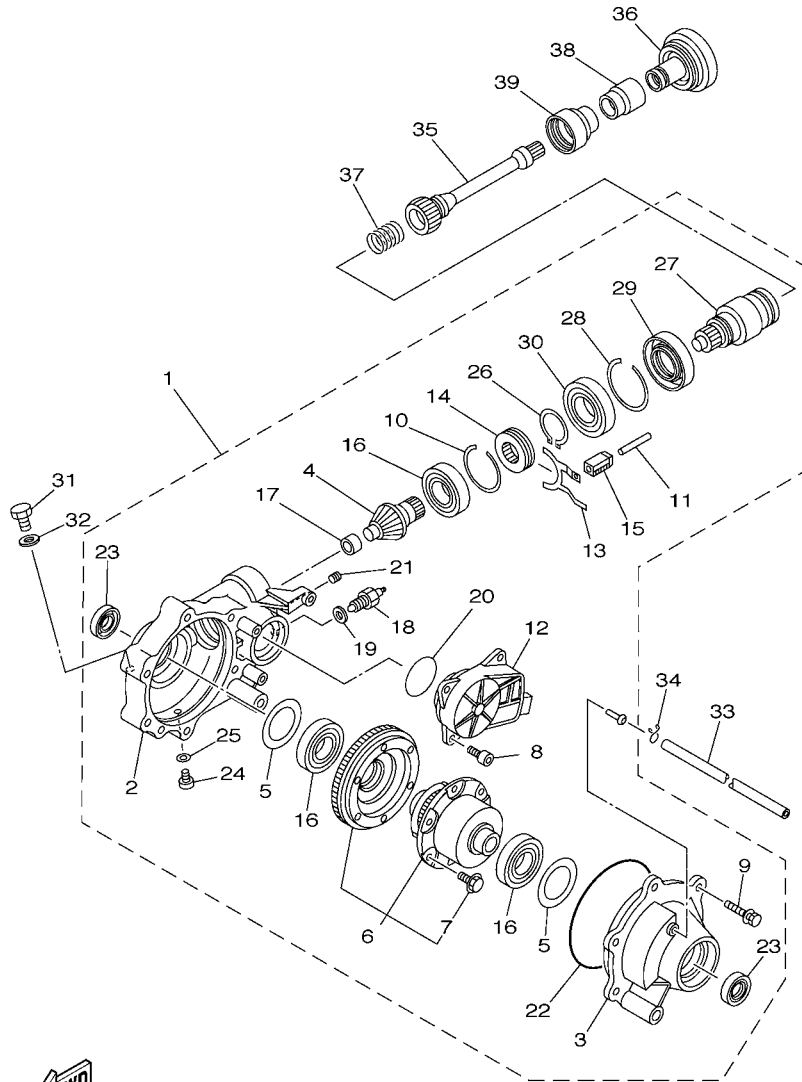
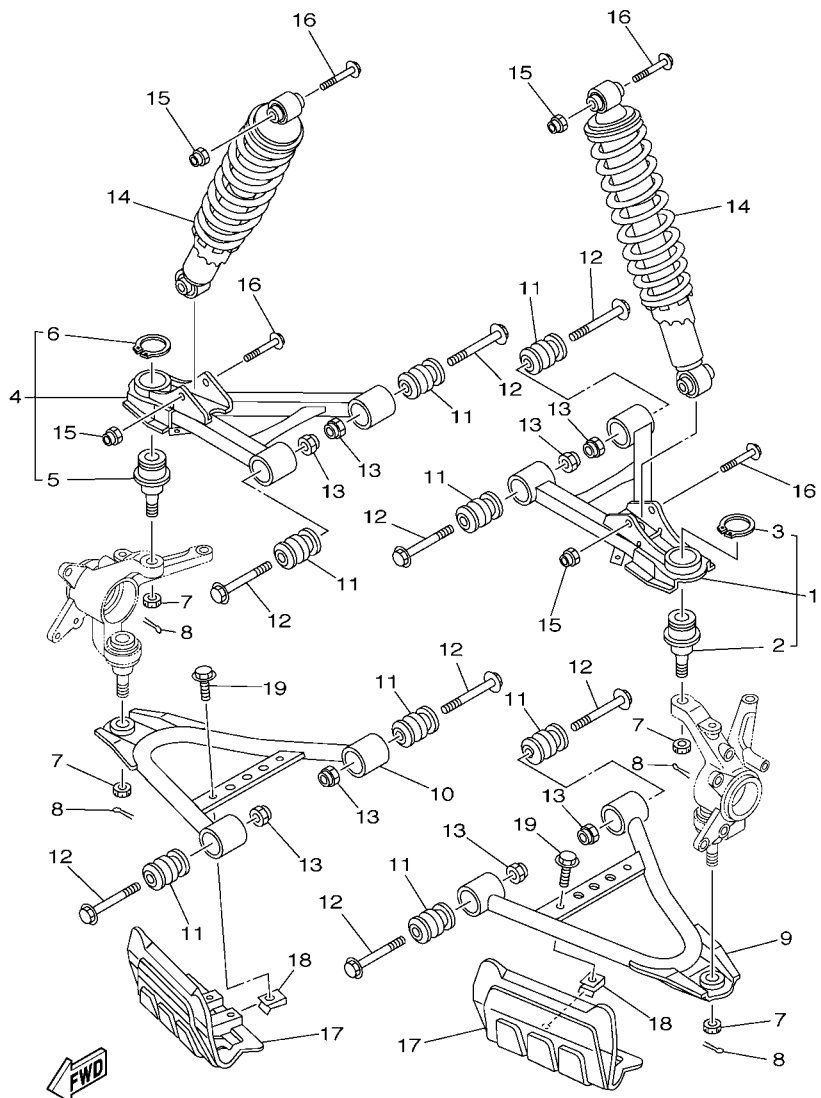

FIG. 24 FRONT DIFFERENTIAL

REF. NO.	PART NO.	DESCRIPTION	USA	CAN	REMARKS
23	93102-24034	.OIL SEAL	2	2	
24	90340-10001	.PLUG, STRAIGHT SCREW	1	1	
25	90430-10003	.GASKET	1	1	
26	93450-44141	.CIRCLIP	1	1	
27	5GH-46126-01	.COUPLING	1	1	
28	93450-71142	.CIRCLIP	1	1	
29	93102-50030	.OIL SEAL	1	1	
30	93316-00801	.BEARING	1	1	
31	90340-14029	PLUG, STRAIGHT SCREW	1	1	
32	214-11198-01	GASKET	1	1	
33	90445-07809	HOSE (L750)	1	1	
34	90467-07029	CLIP	1	1	
35	5TE-G6173-10	SHAFT, DRIVE 2	1	1	
36	5GH-46123-00	COUPLING, GEAR	1	1	
37	90501-296L7	SPRING, COMPRESSION	1	1	
38	5GH-46136-00	SEAL 1	1	1	
39	5KM-46137-00	SEAL 2	1	1	

FIG. 26 FRONT SUSPENSION & WHEEL



5TE6100-C290

REF. NO.	PART NO.	DESCRIPTION	USA	CAN	REMARKS
1	5ND-F3540-11	FRONT UPPER ARM COMP. (LEFT)	1	1	
2	5FU-F3549-00	.BALL JOINT 1	1	1	
3	93410-32826	.CIRCLIP	1	1	
4	5ND-F3550-11	FRONT UPPER ARM COMP. (RIGHT)	1	1	
5	5FU-F3549-00	.BALL JOINT 1	1	1	
6	93410-32826	.CIRCLIP	1	1	
7	90171-12816	NUT, CASTLE	4	4	
8	91401-25020	PIN, COTTER	4	4	
9	5ND-F357A-01	ARM,FR. LWR. LH.	1	1	
10	5ND-F358A-01	ARM,FR. LWR. RH.	1	1	
11	2HR-23526-00	BUSH	8	8	
12	90105-10890	BOLT, FLANGE	8	8	
13	90185-10844	NUT, SELF-LOCKING	8	8	
14	5UH-F3350-01	SHOCK ABSORBER ASSY	2	2	
15	90185-10844	NUT, SELF-LOCKING	4	4	
16	90105-108B1	BOLT, FLANGE	4	4	
17	5ND-F3123-00	COVER, LOWER 1	2	2	
18	90183-06053	NUT, SPRING	2	2	
19	95807-06012	BOLT, FLANGE	2	2	

FIG. 27 STEERING

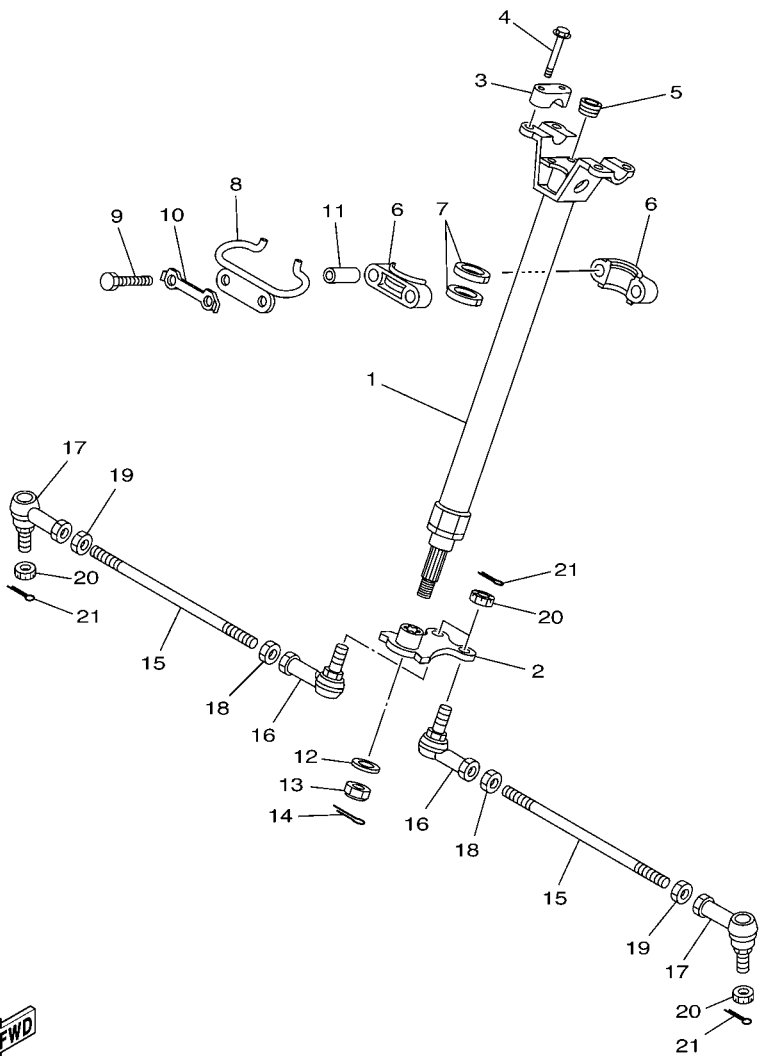

REF. NO.	PART NO.	DESCRIPTION	USA	CAN	REMARKS
1	5ND-F3813-10	COLUMN, STEERING 2	1	1	
2	5ND-F3816-11	ARM, PITMAN	1	1	
3	8K1-23814-00	HOLDER, HANDLE	2	2	
4	9581P-08030	BOLT, FLANGE	4	4	
5	90336-28053	PLUG, TAPER	1	1	
6	1UY-23812-00	PLANE BEARING, STEERING	2	2	
7	93112-31011	OIL SEAL	2	2	
8	5ND-F3868-00	BRACKET, STEERING LOWER	1	1	
9	9702P-08060	BOLT	2	2	
10	4XE-F3894-00	WASHER, LOCK 1	1	1	
11	90387-090R0	COLLAR	2	2	
12	90201-14226	WASHER, PLATE	1	1	
13	90185-14070	NUT, SELF-LOCKING	1	1	
14	91401-20025	PIN, COTTER	1	1	
15	5ND-F3831-00	ROD, TIE	2	2	
16	1D9-F3841-00	JOINT, UNIVERSAL 1	2	2	
17	5ND-F3845-00	JOINT, UNIVERSAL 2	2	2	
18	4XE-F3833-00	NUT 1	2	2	
19	4XE-F3834-00	NUT 2	2	2	
20	90171-12816	NUT, CASTLE	4	4	
21	91401-25020	PIN, COTTER	4	4	



5ND1100-3301

D11

FIG. 28 FUEL TANK

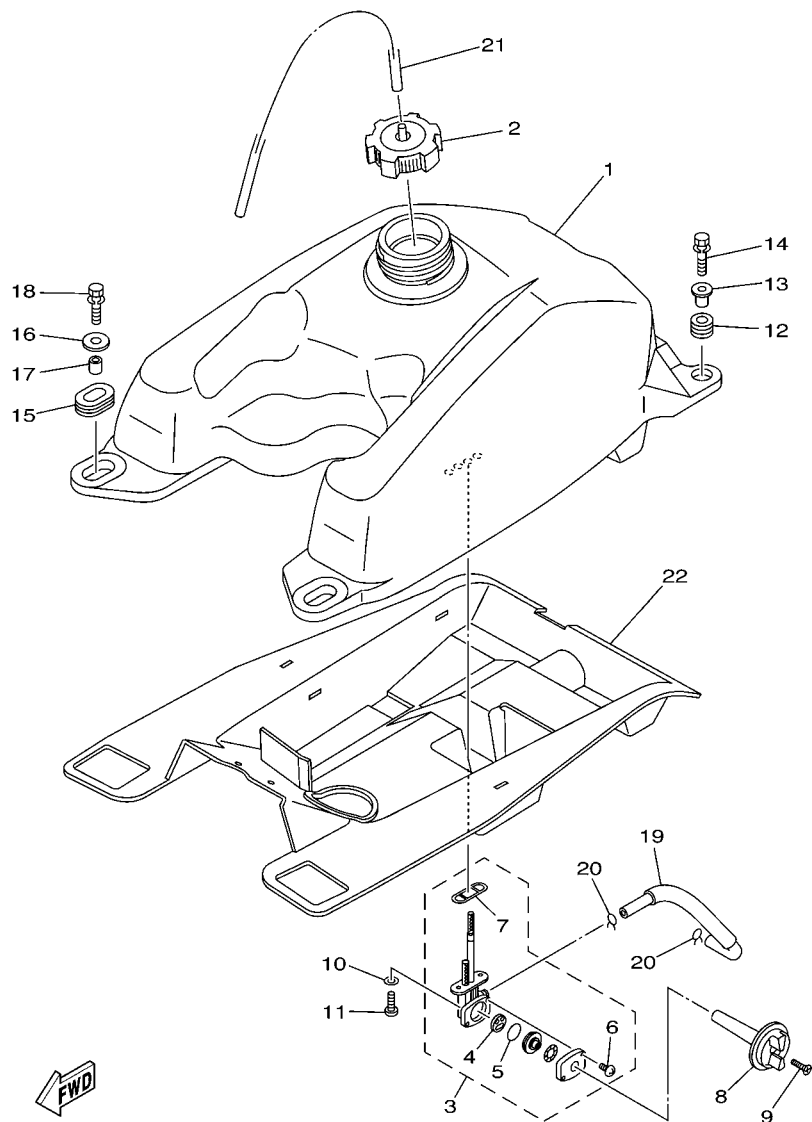

 5UH1100-C280

REF. NO.	PART NO.	DESCRIPTION	USA	CAN	REMARKS
1	5UH-F4110-00	FUEL TANK COMP.	1	1	
2	5KM-24610-00	CAP ASSY	1	1	
3	5KM-24500-01	FUEL COCK ASSY 1	1	1	
4	3AC-24523-00	.VALVE PACKING	1	1	
5	3AJ-24534-01	.SEAL, COCK	1	1	
6	98507-03014	.SCREW, PAN HEAD	2	2	
7	4X8-24512-00	.O-RING	1	1	
8	5GH-24524-00	LEVER, COCK	1	1	
9	98707-04018	SCREW, FLAT HEAD	1	1	
10	90202-05193	WASHER, PLATE	2	2	
11	90149-06011	SCREW	2	2	
12	90480-18290	GROMMET	2	2	
13	90387-066J1	COLLAR	2	2	
14	90119-06831	BOLT, WITH WASHER	2	2	
15	90480-01400	GROMMET	2	2	
16	90201-060L5	WASHER, PLATE	2	2	
17	90387-07598	COLLAR	2	2	
18	90119-06831	BOLT, WITH WASHER	2	2	
19	5UH-F4311-00	PIPE, FUEL 1	1	1	
20	90467-10008	CLIP	2	2	
21	90445-088C5	HOSE (L400)	1	1	
22	5UH-F414H-00	DAMPER, PLATE 1	1	1	

FIG. 29 SEAT

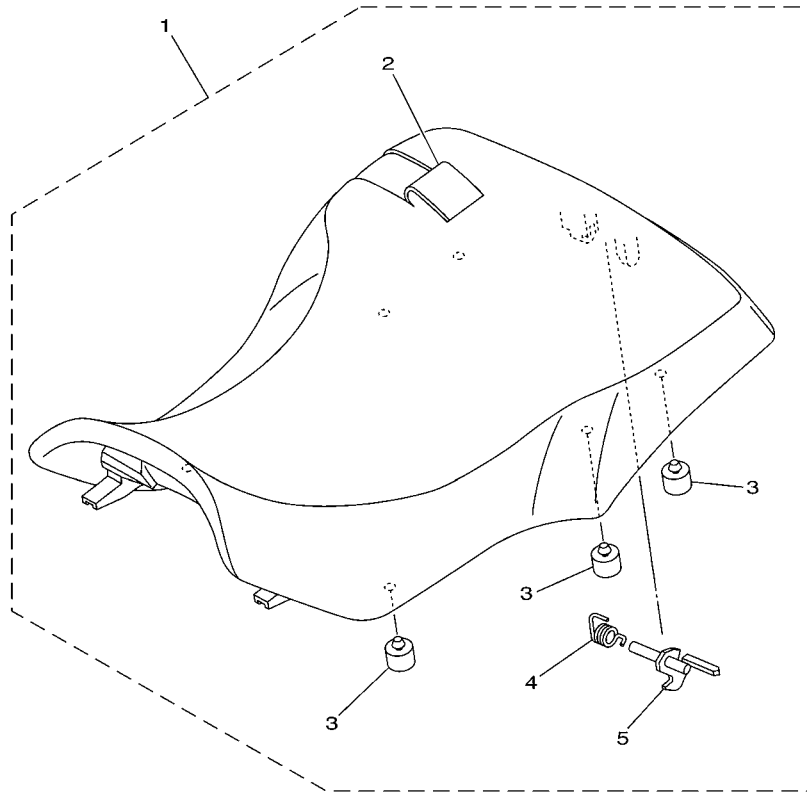

REF. NO.	PART NO.	DESCRIPTION	USA	CAN				REMARKS
1	5UH-F4710-00	SINGLE SEAT ASSY	1	1				
2	5UH-F470F-00	.SEAT COVER COMP.	1	1				
3	5UH-F4747-00	.DAMPER, SEAT	6	6				
4	5UH-F478V-00	.SPRING, TORSION	1	1				
5	5UH-F4776-00	.LEVER, SEAT	1	1				



5ND1100-3320

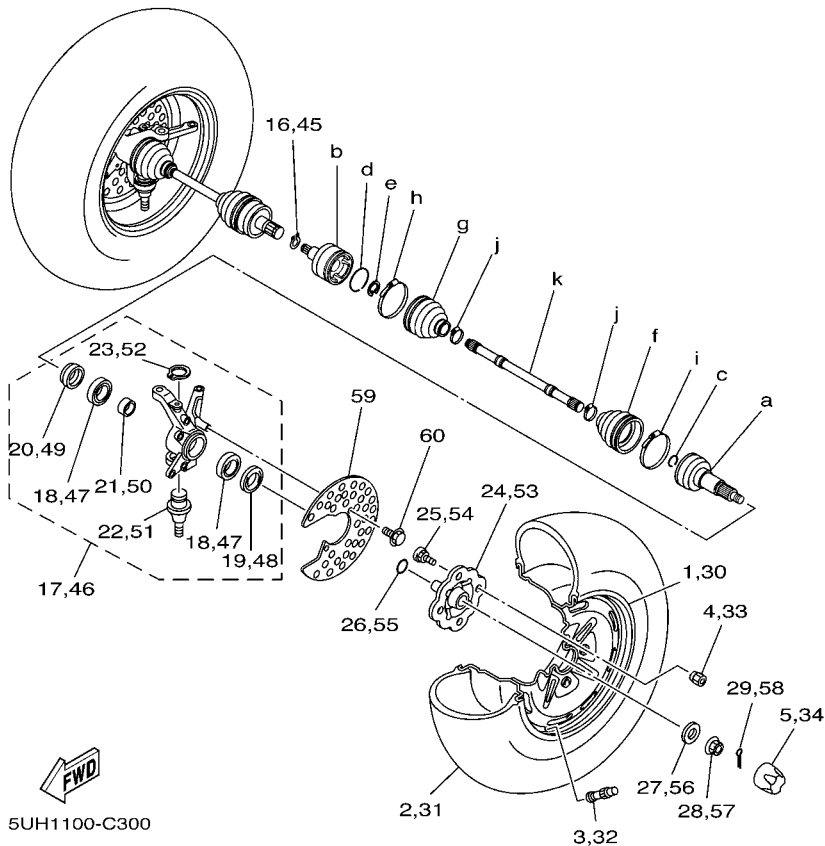
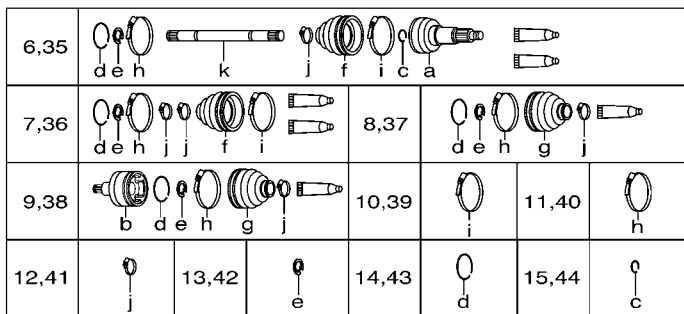

FIG. 30 FRONT WHEEL

REF. NO.	PART NO.	DESCRIPTION	USA	CAN	REMARKS
1	5ND-F5180-01	WHEEL COMP.	1	1	
2	94108-12802	TIRE (AT25X8-12 M911Y)	1	1	CHENG SHIN
3	93900-00813	VALVE, RIM (TR413)	1	1	
4	90179-10540	NUT	4	4	
5	5GT-2512A-00	CAP, WHEEL	1	1	
6	5UH-2510F-00	BALL JOINT SET	1	1	
7	5UH-2510G-00	BOOT SET (BALL JOINT)	1	1	
8	5UH-2510H-00	BOOT SET (DOUBLE OFFSET JOINT)	1	1	
9	5UH-2510J-00	DOUBLE OFF SET JOINT	1	1	
10	3HN-2511G-01	BOOT BAND (BALL JOINT)	1	1	
11	3HN-2511H-01	BOOT BAND(DOUBLE OFFSET JOINT)	1	1	
12	3HN-2512G-01	BOOT BAND (SMALL)	2	2	
13	2HR-2512J-00	SNAP RING	1	1	
14	4KB-2512H-00	CIRCLIP	1	1	
15	2HR-2512H-00	CIRCLIP	1	1	
16	93450-22119	CIRCLIP	1	1	
17	5ND-F3501-10	STEERING KNUCKLE ASSY (LEFT)	1	1	
18	93306-006Y2	.BEARING	2	2	
19	93106-38046	.OIL SEAL	1	1	
20	93106-38047	.OIL SEAL	1	1	
21	90560-30325	.SPACER	1	1	
22	5FU-F3549-00	.BALL JOINT 1	1	1	
23	93410-32826	.CIRCLIP	1	1	
24	5ND-F5111-20	HUB, FRONT	1	1	
25	90114-10010	BOLT, SERRATION	4	4	
26	93210-27666	O-RING	1	1	
27	90201-168R1	WASHER, PLATE	1	1	

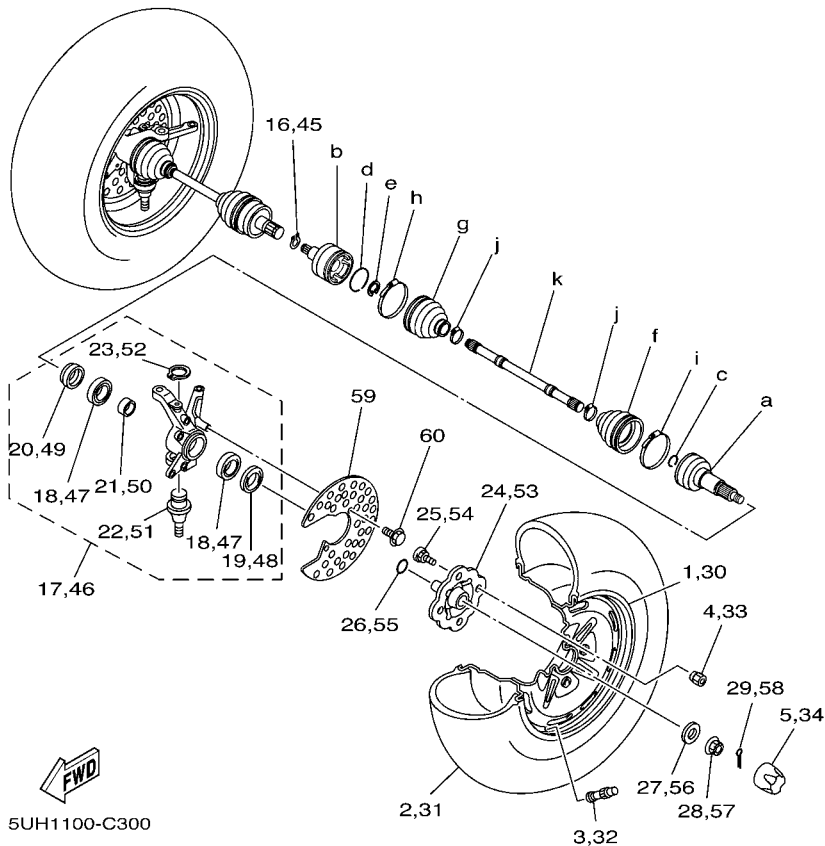
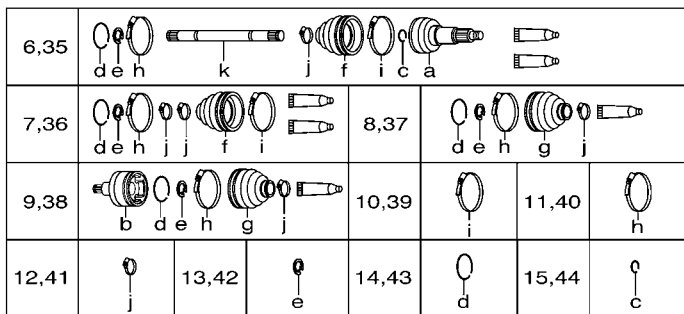

FIG. 30 FRONT WHEEL

REF. NO.	PART NO.	DESCRIPTION	USA	CAN	REMARKS
28	90171-16001	NUT, CASTLE	1	1	
29	91401-30030	PIN, COTTER	1	1	
30	5ND-F5180-01	WHEEL COMP.	1	1	
31	94108-12802	TIRE (AT25X8-12 M911Y)	1	1	CHENG SHIN
32	93900-00813	VALVE, RIM (TR413)	1	1	
33	90179-10540	NUT	4	4	
34	5GT-2512A-00	CAP, WHEEL	1	1	
35	5UH-2510F-00	BALL JOINT SET	1	1	
36	5UH-2510G-00	BOOT SET (BALL JOINT)	1	1	
37	5UH-2510H-00	BOOT SET (DOUBLE OFFSET JOINT)	1	1	
38	5UH-2510J-00	DOUBLE OFF SET JOINT	1	1	
39	3HN-2511G-01	BOOT BAND (BALL JOINT)	1	1	
40	3HN-2511H-01	BOOT BAND(DOUBLE OFFSET JOINT)	1	1	
41	3HN-2512G-01	BOOT BAND (SMALL)	2	2	
42	2HR-2512J-00	SNAP RING	1	1	
43	4KB-2512H-00	CIRCLIP	1	1	
44	2HR-2512H-00	CIRCLIP	1	1	
45	93450-22119	CIRCLIP	1	1	
46	5ND-F3502-10	STEERING KNUCKLE ASSY (RIGHT)	1	1	
47	93306-006Y2	.BEARING	2	2	
48	93106-38046	.OIL SEAL	1	1	
49	93106-38047	.OIL SEAL	1	1	
50	90560-30325	.SPACER	1	1	
51	5FU-F3549-00	.BALL JOINT 1	1	1	
52	93410-32826	.CIRCLIP	1	1	
53	5ND-F5111-20	HUB, FRONT	1	1	
54	90114-10010	BOLT, SERRATION	4	4	

FIG. 30 FRONT WHEEL

6,35					
7,36		8,37			
9,38		10,39		11,40	
12,41		13,42		14,43	
				15,44	

REF. NO.	PART NO.	DESCRIPTION	USA	CAN	REMARKS
55	93210-27666	O-RING	1	1	
56	90201-168R1	WASHER, PLATE	1	1	
57	90171-16001	NUT, CASTLE	1	1	
58	91401-30030	PIN, COTTER	1	1	
59	5ND-F514A-00	RING, WHEEL 1 (LEFT)	2	2	
60	9582P-06012	BOLT, FLANGE	4	4	

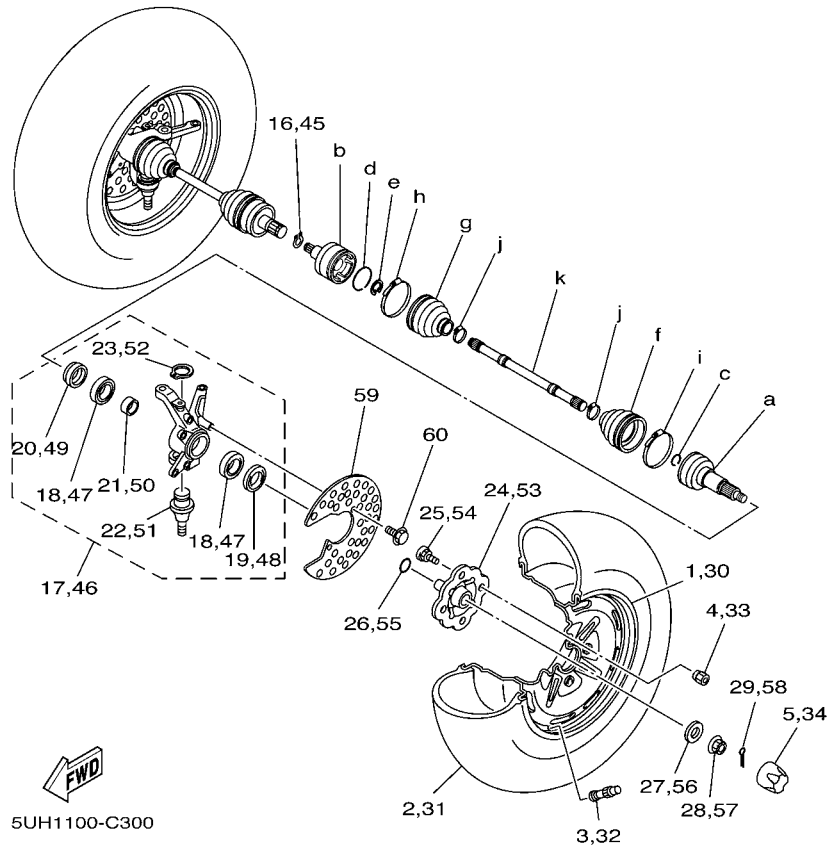

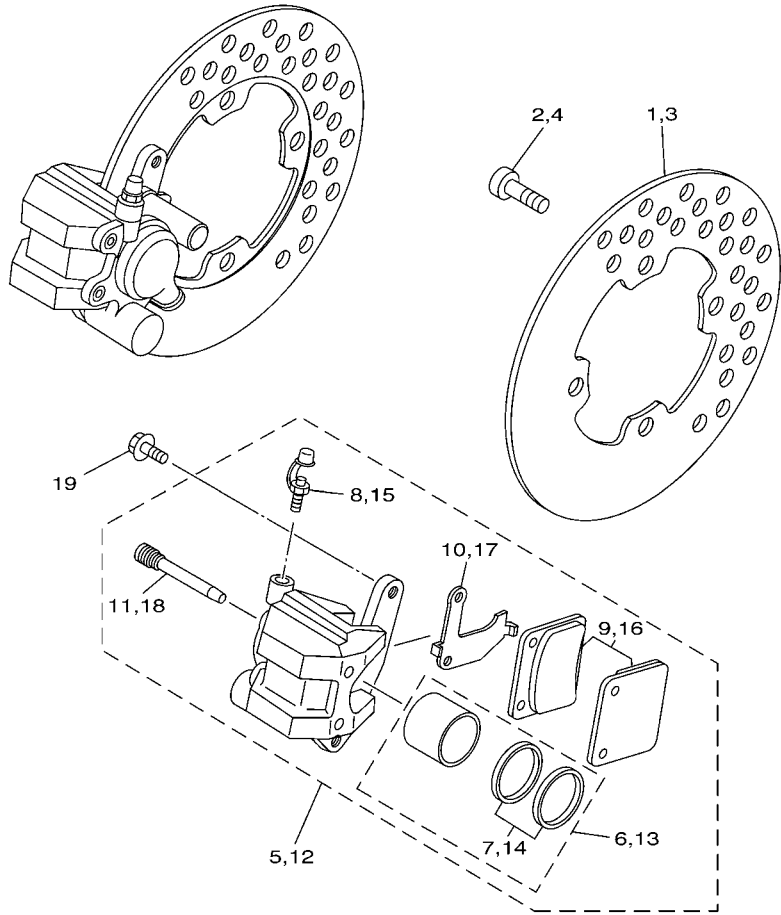

5ND1100-3340

FIG. 31 FRONT BRAKE CALIPER

REF. NO.	PART NO.	DESCRIPTION	USA	CAN				REMARKS
1	5ND-F582T-00	DISC, BRAKE (LEFT)	1	1				
2	90149-08268	SCREW	4	4				
3	5ND-F582T-00	DISC, BRAKE (LEFT)	1	1				
4	90149-08268	SCREW	4	4				
5	3GD-2580T-00	CALIPER ASSY (LEFT)	1	1				
6	3GD-W0057-00	.PISTON ASSY, CALIPER	1	1				
7	3GD-W0047-00	..CALIPER SEAL KIT	1	1				
8	1UY-W0048-50	.BLEED SCREW KIT	1	1				
9	3GD-W0045-00	.BRAKE PAD KIT	1	1				
10	3GD-25827-00	.SHIM, CALIPER	1	1				
11	3GD-25933-00	.PIN, PAD	2	2				
12	3GD-2580U-00	CALIPER ASSY (RIGHT)	1	1				
13	3GD-W0057-00	.PISTON ASSY, CALIPER	1	1				
14	3GD-W0047-00	..CALIPER SEAL KIT	1	1				
15	1UY-W0048-50	.BLEED SCREW KIT	1	1				
16	3GD-W0045-00	.BRAKE PAD KIT	1	1				
17	3GD-25828-00	.SHIM, CALIPER	1	1				
18	3GD-25933-00	.PIN, PAD	2	2				
19	90105-088B2	BOLT, FLANGE	4	4				

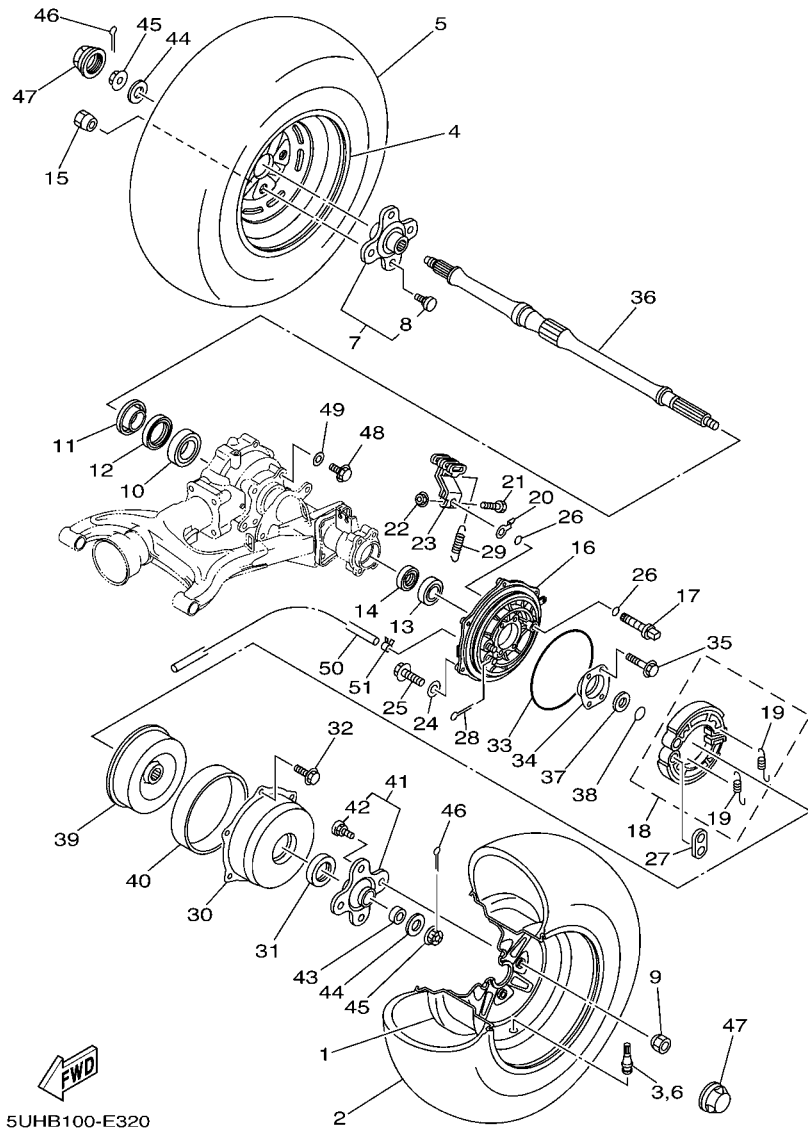

5UHB100-E320

FIG. 32 REAR WHEEL

REF. NO.	PART NO.	DESCRIPTION	USA	CAN	REMARKS
1	5ND-F5390-01	REAR WHEEL COMP.	1	1	
2	94110-12800	TIRE (AT25X10-12 M912Y)	1	1	CHENG SHIN
3	93900-00813	VALVE, RIM (TR413)	1	1	
4	5ND-F5390-01	REAR WHEEL COMP.	1	1	
5	94110-12800	TIRE (AT25X10-12 M912Y)	1	1	CHENG SHIN
6	93900-00813	VALVE, RIM (TR413)	1	1	
7	5ND-F5383-10	COLLAR, WHEEL	1	1	
8	90114-10804	.BOLT, SERRATION	4	4	
9	90179-10540	NUT	4	4	
10	93306-008Y0	BEARING	1	1	
11	4SH-25367-01	COVER, HUB DUST	1	1	
12	93106-47040	OIL SEAL	1	1	
13	93306-278Y0	BEARING	1	1	
14	93101-35097	OIL SEAL	1	1	
15	90179-10540	NUT	4	4	
16	5VH-F5321-00	PLATE, BRAKE SHOE	1	1	
17	5VH-F5351-00	CAMSHAFT	1	1	
18	5VH-WF536-00	BRAKE SHOE SET	1	1	
19	5VH-F5333-00	.SPRING, RETURN	2	2	
20	5VH-F533A-00	PLATE, INDICATOR	1	1	
21	5VH-F5833-00	BOLT, FITTING	1	1	
22	9560L-06200	NUT, SELF-LOCKING	1	1	
23	5VH-F5355-00	LEVER, CAMSHAFT	1	1	
24	5VH-F5898-00	GASKET	1	1	
25	5VH-F5818-00	BOLT, CALIPER	1	1	
26	5VH-F5359-00	SEAL, CAMSHAFT	2	2	
27	5VH-F539F-00	PLATE 1	1	1	

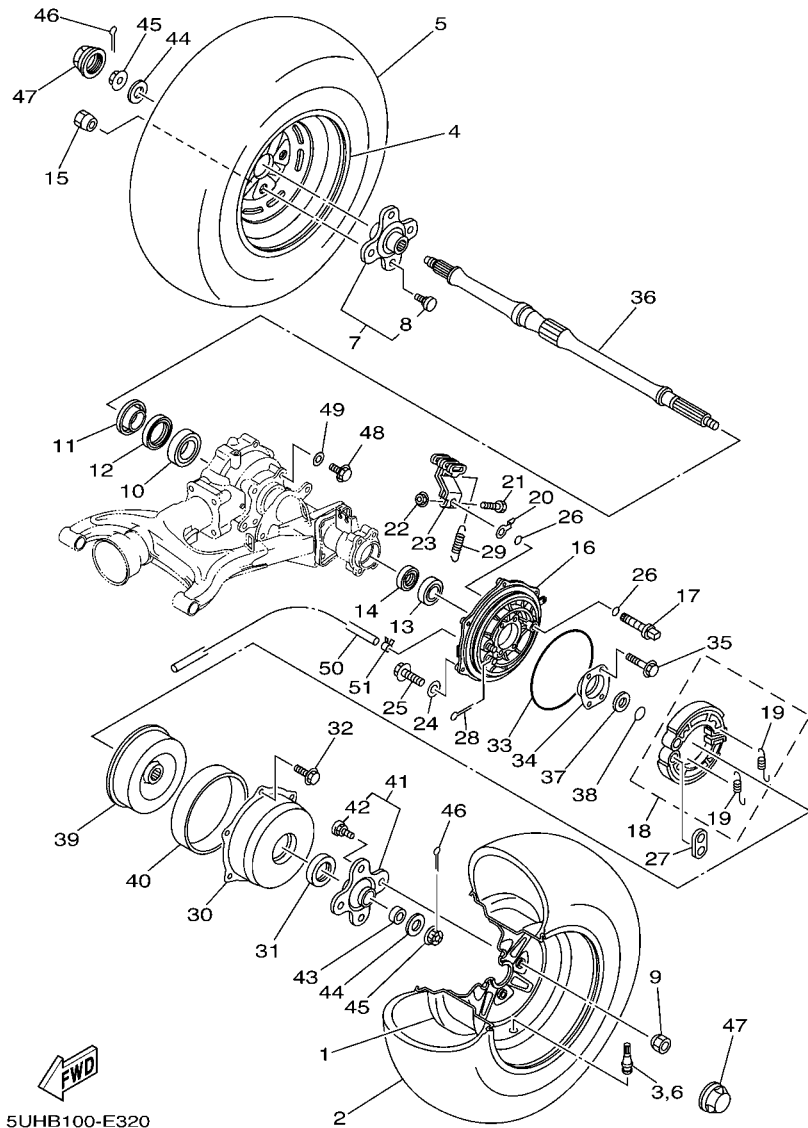
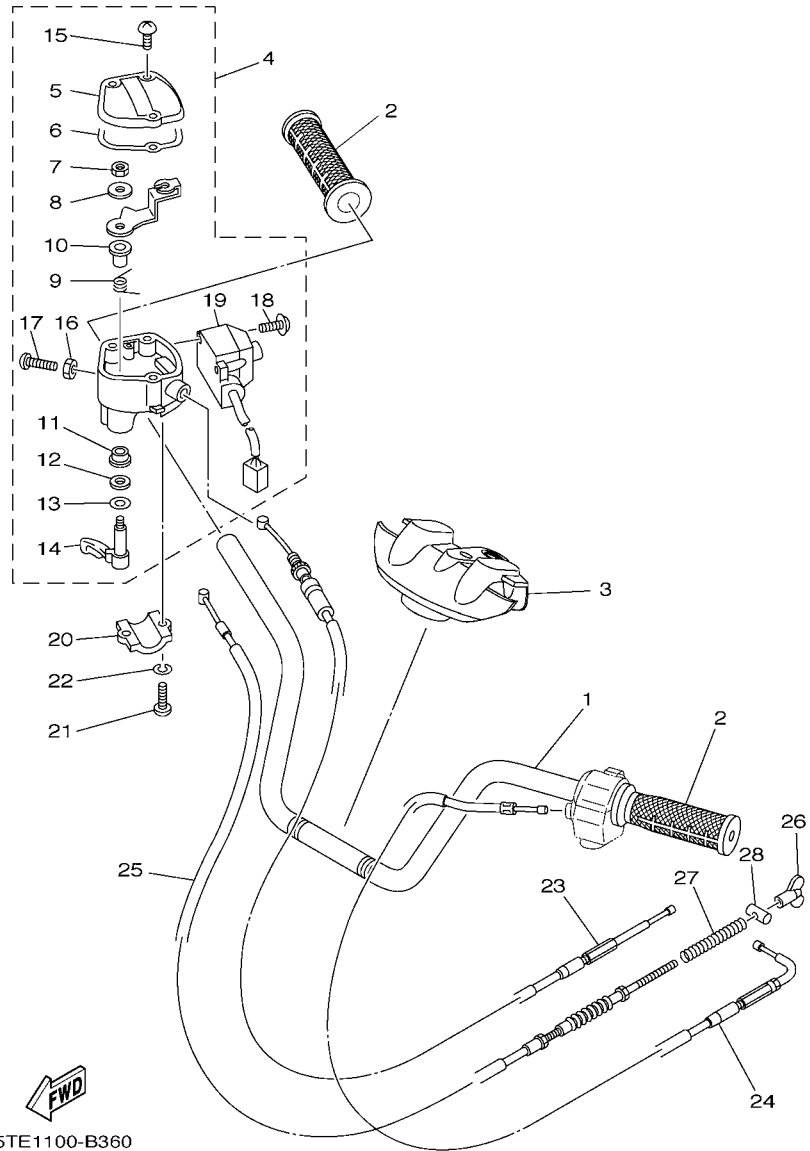

FIG. 32 REAR WHEEL

REF. NO.	PART NO.	DESCRIPTION	USA	CAN	REMARKS
28	91401-25020	PIN, COTTER	2	2	
29	90506-16482	SPRING, TENSION	1	1	
30	5FU-F5327-00	COVER, PLATE	1	1	
31	5FU-F5319-00	SEAL, HUB DUST	1	1	
32	9582P-06012	BOLT, FLANGE	6	6	
33	5FU-F537Y-00	SEAL, DUST	1	1	
34	4XE-G6513-00	RETAINER	1	1	
35	90105-08892	BOLT, FLANGE	4	4	
36	5TE-F5381-00	AXLE, WHEEL	1	1	
37	90387-284T0	COLLAR	1	1	
38	93210-26606	O-RING	1	1	
39	5FU-F531E-10	DRUM, BRAKE	1	1	
40	5FU-F5336-00	RING 2	1	1	
41	5FU-F5377-10	COLLAR, WHEEL	1	1	
42	90114-10804	.BOLT, SERRATION	4	4	
43	5FU-F5384-00	WASHER, WHEEL	1	1	
44	90201-168R1	WASHER, PLATE	2	2	
45	90171-16001	NUT, CASTLE	2	2	
46	91401-30030	PIN, COTTER	2	2	
47	5GT-2512A-00	CAP, WHEEL	2	2	
48	90105-10751	BOLT, FLANGE	4	4	
49	90201-101J1	WASHER, PLATE	4	4	
50	90445-07807	HOSE (L1150)	1	1	
51	90467-07093	CLIP	1	1	



5TE1100-B360

FIG. 33 STEERING HANDLE & CABLE

REF. NO.	PART NO.	DESCRIPTION	USA	CAN			REMARKS
1	5FU-F6111-10	HANDLEBAR	1	1			
2	5FU-F6241-10	GRIP	2	2			
3	5ND-F6124-00	PROTECTOR, HANDLEBAR	1	1			
4	4WV-26250-10	THROTTLE LEVER ASSY	1	1			
5	4KB-2628F-10	.CAP, GEAR	1	1			
6	4KB-2628G-00	.GASKET	1	1			
7	95607-05100	.NUT, U	1	1			
8	1NV-26398-00	.WASHER	1	1			
9	1NV-26304-00	.SPRING	1	1			
10	1NV-26259-01	.COLLAR	1	1			
11	1NV-2625K-00	.COLLAR	1	1			
12	93104-09025	.OIL SEAL	1	1			
13	1NV-26129-00	.WASHER	1	1			
14	1NV-2625G-01	.LEVER, THROTTLE	1	1			
15	90149-04278	.SCREW	3	3			
16	95307-05700	.NUT	1	1			
17	98507-05020	.SCREW, PAN HEAD	1	1			
18	97607-04210	.SCREW, WITH WASHER	2	2			
19	4WV-83976-00	.SWITCH, HANDLE 1	1	1			
20	4V4-82913-00	HOLDER, LEVER LOWER 1	1	1			
21	98507-05020	SCREW, PAN HEAD	2	2			
22	92907-05600	WASHER, PLATE	2	2			
23	5GH-26311-01	CABLE, THROTTLE 1	1	1			
24	5VH-F6331-00	CABLE, STARTER 1	1	1			
25	5TE-26341-00	CABLE, BRAKE	1	1			
26	20E-26343-00	NUT, ADJUSTING	1	1			
27	90501-10782	SPRING, COMPRESSION	1	1			

FIG. 33 STEERING HANDLE & CABLE

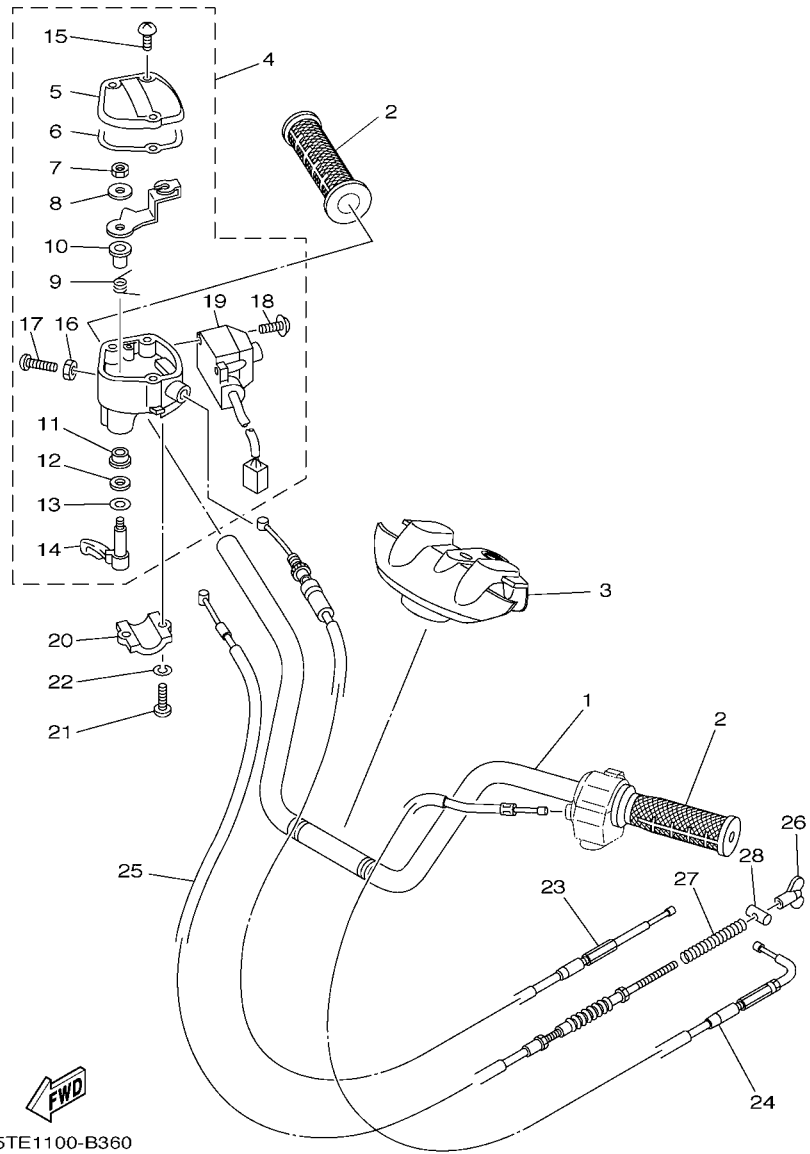

REF. NO.	PART NO.	DESCRIPTION	USA	CAN				REMARKS
28	90249-12008	PIN	1	1				

FIG. 34 FRONT MASTER CYLINDER

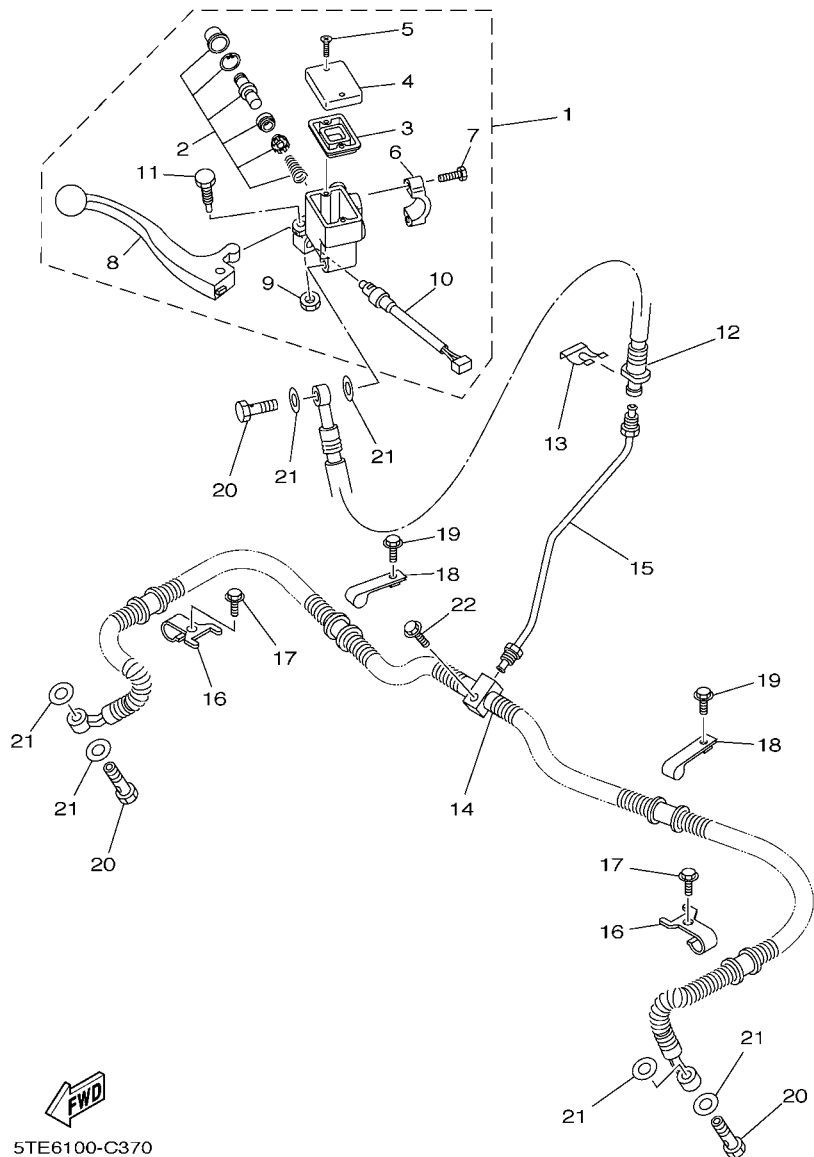

5TE6100-C370

REF. NO.	PART NO.	DESCRIPTION	USA	CAN	REMARKS
1	5KM-2583T-01	MASTER CYLINDER ASSY	1	1	
2	8CR-W0041-00	.CYLINDER KIT, MASTER	1	1	
3	4L0-25854-00	.DIAPHRAGM, RESERVOIR	1	1	
4	5JX-25852-01	.CAP, RESERVOIR	1	1	
5	98706-04012	.SCREW, FLAT HEAD	2	2	
6	5GH-25867-00	.BRACKET, MASTER CYLINDER	1	1	
7	5EB-26332-00	.BOLT	2	2	
8	5KM-83922-00	.LEVER 2	1	1	
9	95606-06100	.NUT, U	1	1	
10	5LP-83980-00	.FRONT STOP SWITCH ASSY	1	1	
11	1FK-2589F-00	.BOLT, LEVER	1	1	
12	5ND-F5872-00	HOSE, BRAKE 1	1	1	
13	2GU-25866-00	CIRCLIP	1	1	
14	5ND-F5873-00	HOSE, BRAKE 2	1	1	
15	5ND-F5871-00	PIPE, BRAKE	1	1	
16	5ND-F5875-00	HOLDER, BRAKE HOSE 1	2	2	
17	9582P-06012	BOLT, FLANGE	2	2	
18	5ND-F3192-00	BAND	2	2	
19	9582P-06012	BOLT, FLANGE	2	2	
20	90401-10159	BOLT, UNION	3	3	
21	90201-10118	WASHER, PLATE	6	6	
22	95817-06025	BOLT, FLANGE	1	1	

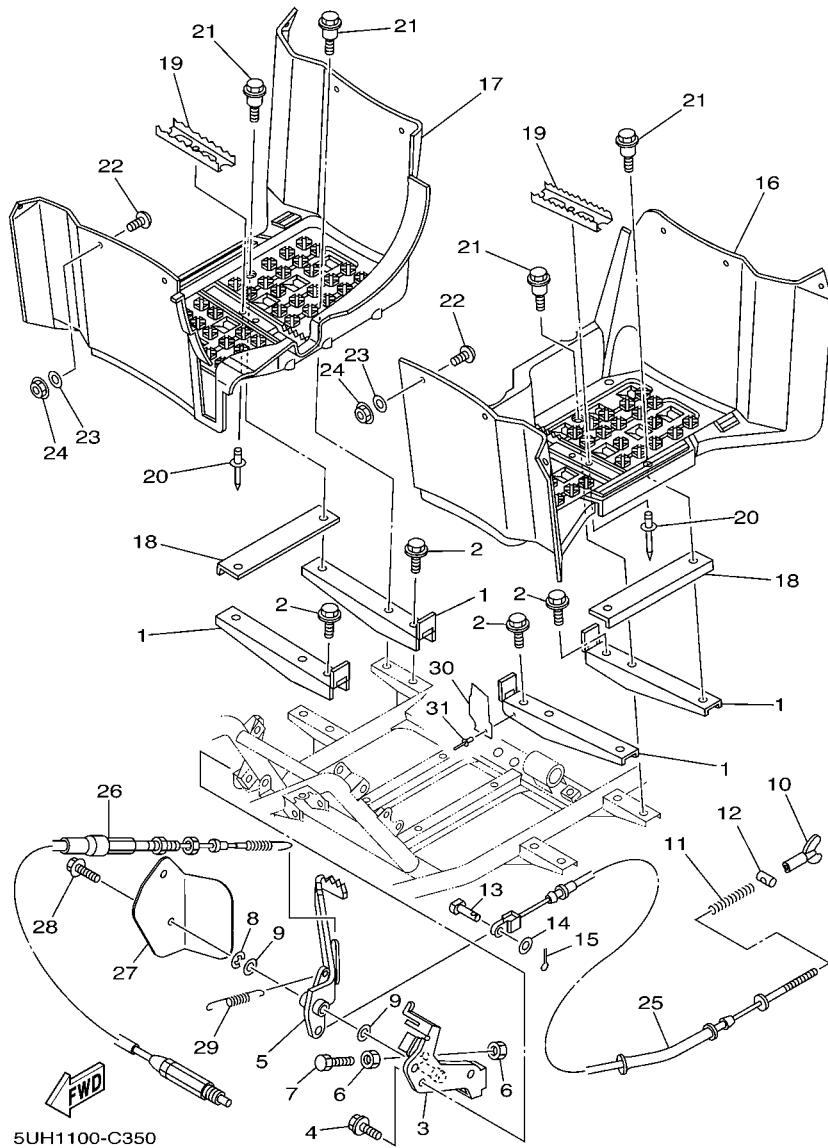
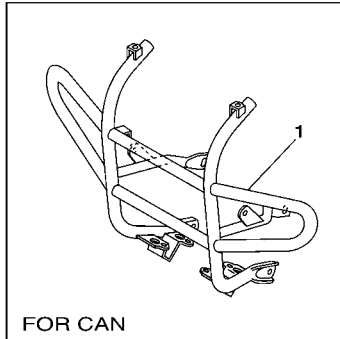
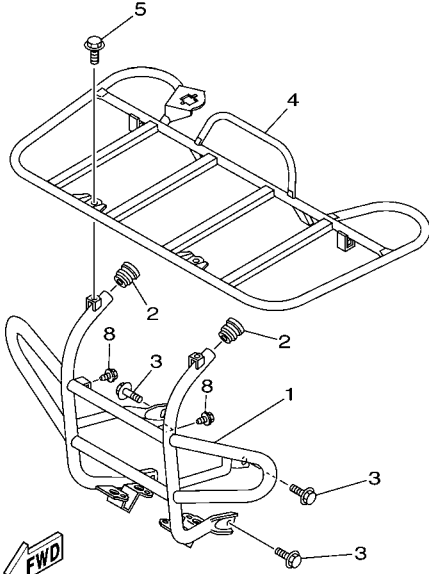
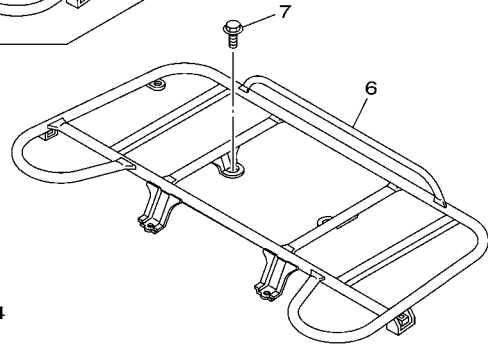
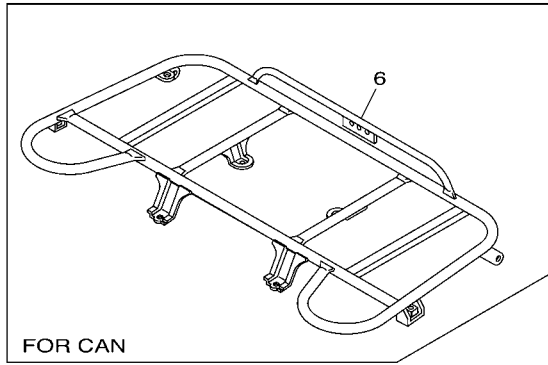

FIG. 35 STAND & FOOTREST

REF. NO.	PART NO.	DESCRIPTION	USA	CAN	REMARKS
1	5ND-F7471-01	BAR, FOOTREST 1	4	4	
2	9581P-08012	BOLT, FLANGE	4	4	
3	5TE-F7412-10	BRACKET, FOOTREST 1	1	1	
4	9581P-08012	BOLT, FLANGE	3	3	
5	5TE-F7211-00	PEDAL, BRAKE	1	1	
6	95317-06700	NUT	2	2	
7	97017-06020	BOLT	1	1	
8	93430-10015	CIRCLIP	1	1	
9	90201-144J2	WASHER, PLATE	2	2	
10	20E-26343-00	NUT, ADJUSTING	1	1	
11	90501-10782	SPRING, COMPRESSION	1	1	
12	90249-12008	PIN	1	1	
13	90240-08124	PIN, CLEVIS	1	1	
14	90201-08083	WASHER, PLATE	1	1	
15	91401-20020	PIN, COTTER	1	1	
16	5ND-F7453-01	COVER 1	1	1	
17	5ND-F7463-01	COVER 2	1	1	
18	5ND-F7445-00	PLATE 1	2	2	
19	5UH-F741A-00	ARM 1	2	2	
20	90267-489U9	RIVET, BLIND	2	2	
21	90109-06072	BOLT	8	8	
22	90149-05299	SCREW	12	12	
23	90201-05029	WASHER, PLATE	12	12	
24	95707-05300	NUT, FLANGE	12	12	
25	5TE-26361-00	CABLE, BRAKE	1	1	
26	5GH-2637F-00	CABLE, CONTROL 2	1	1	
27	5UH-F7491-00	PROTECTOR	1	1	



5UH6100-D360

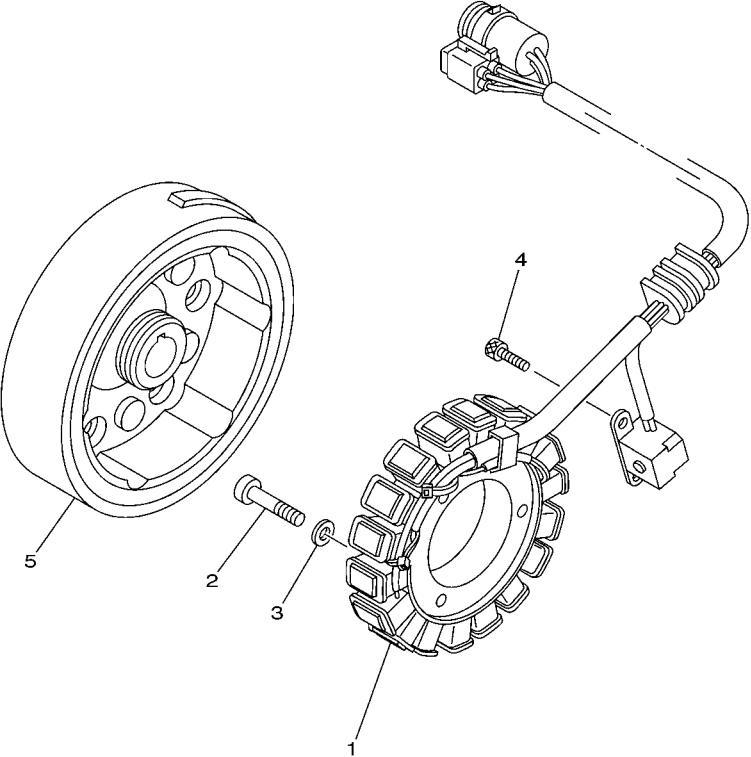

FIG. 36 GUARD

REF. NO.	PART NO.	DESCRIPTION	USA	CAN	REMARKS
1	5UH-F845N-00	BAR, CARRY FRONT	1		
	5UH-F845N-10	BAR, CARRY FRONT		1	
2	4XE-F1399-00	CAP, TOOL BOX	2	2	
3	9581P-08012	BOLT, FLANGE	4	4	
4	5ND-F4841-01	CARRIER, FRONT	1	1	
5	9581P-08012	BOLT, FLANGE	4	4	
6	5TE-F4842-00	CARRIER, REAR	1		
	5TE-F4842-10	CARRIER, REAR		1	
7	9581P-08012	BOLT, FLANGE	4	4	
8	90119-06060	BOLT, WITH WASHER	2	2	

FIG. 37 GENERATOR

REF. NO.	PART NO.	DESCRIPTION	USA	CAN				REMARKS
1	5UH-81410-00	STATOR ASSY	1	1				
2	98507-06030	SCREW, PAN HEAD	3	3				
3	92907-06600	WASHER, PLATE	3	3				
4	91317-05012	BOLT	2	2				
5	5UH-81450-00	ROTOR ASSY	1	1				



 5UH1100-C370

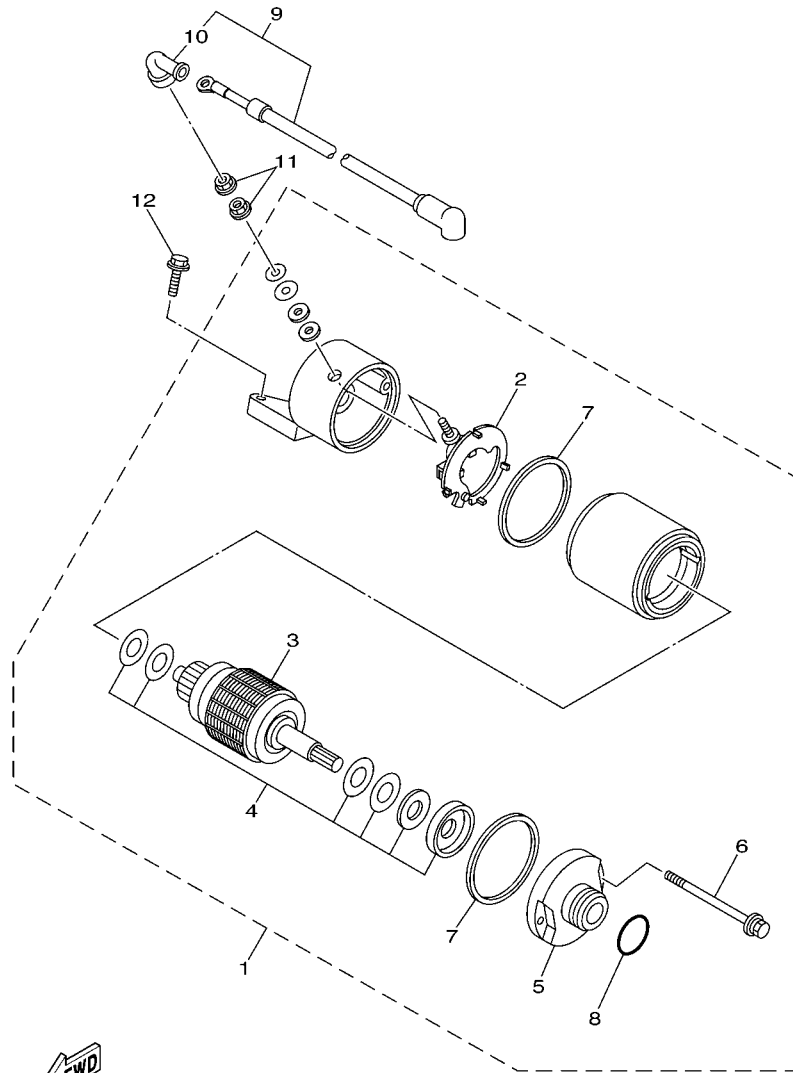

5UH1100-C380

FIG. 38 STARTING MOTOR

REF. NO.	PART NO.	DESCRIPTION	USA	CAN				REMARKS
1	3HE-81890-00	MOTOR ASSY	1	1				
2	3HE-81840-00	.BRUSH HOLDER ASSY	1	1				
3	3HE-81850-00	.ARMATURE ASSY	1	1				
4	3AJ-81809-00	.WASHER KIT	1	1				
5	3HE-81830-00	.FRONT BRACKET ASSY	1	1				
6	3HE-81826-00	.BOLT	2	2				
7	11H-81844-00	.GASKET	2	2				
8	1FK-81847-00	.O-RING	1	1				
9	3XF-81815-00	CORD, STARTER MOTOR	1	1				
10	4G0-81871-00	.CAP	1	1				
11	4XV-8182A-00	NUT	2	2				
12	95027-06025	BOLT, FLANGE	2	2				

FIG. 39 METER

REF. NO.	PART NO.	DESCRIPTION	USA	CAN				REMARKS
1	5UH-F5921-00	BRACKET, SUPPORT	1					
2	90119-06060	BOLT, WITH WASHER	2					
3	5UH-F837L-00	PANEL, CONSOLE 1	1					
4	90183-08800	NUT, SPRING	4					

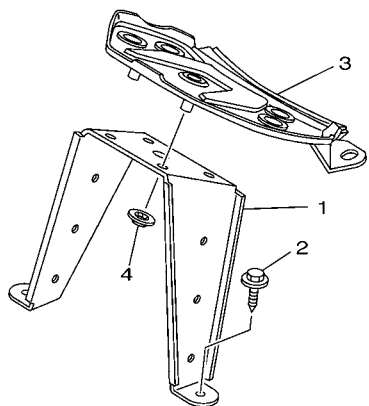

5UH1100-C390

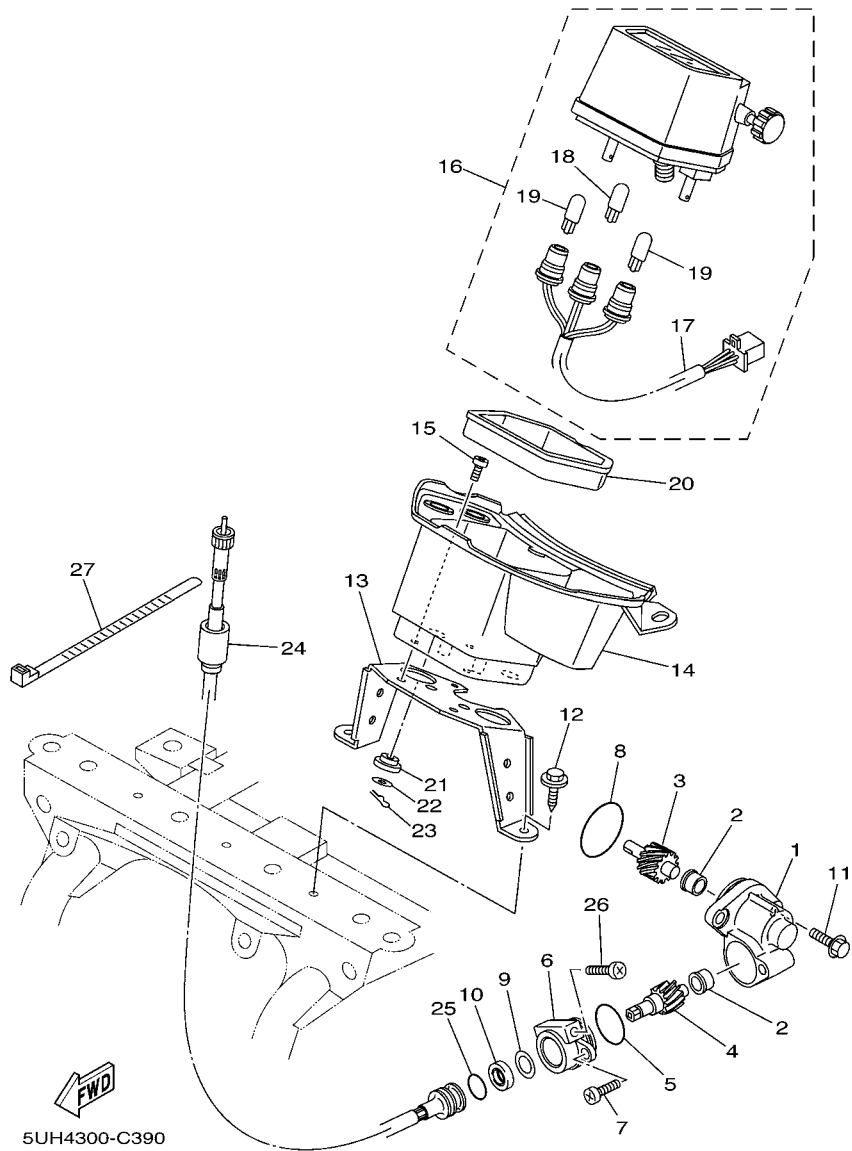
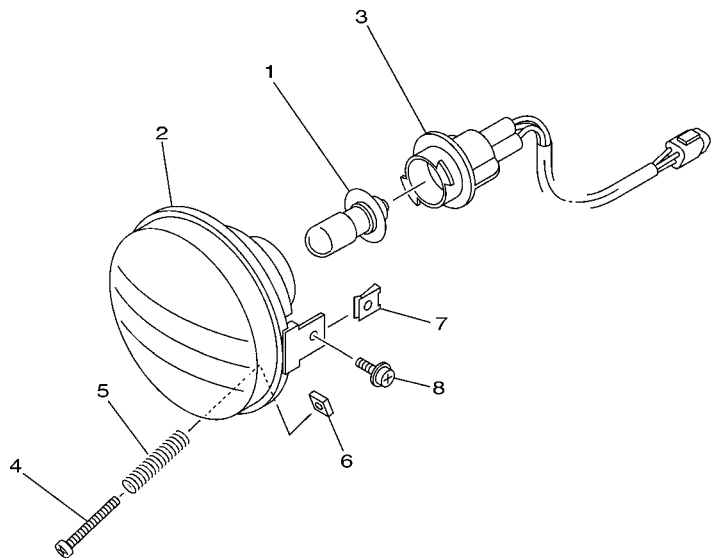

FIG. 40 METER 2

REF. NO.	PART NO.	DESCRIPTION	USA	CAN	REMARKS
1	4WV-17811-00	HOUSING, TACHOMETER GEAR		1	
2	90381-08002	BUSH, SOLID		2	
3	4WV-17831-00	GEAR, DRIVE		1	
4	4WV-17841-00	GEAR, DRIVEN		1	
5	93210-24253	O-RING		1	
6	59V-17811-00	HOUSING, TACHOMETER GEAR		1	
7	98507-06016	SCREW, PAN HEAD		1	
8	93210-32172	O-RING		1	
9	90201-12163	WASHER, PLATE		1	
10	93102-08307	OIL SEAL		1	
11	90105-06053	BOLT, FLANGE		2	
12	90119-06060	BOLT, WITH WASHER		2	
13	5UH-F834L-00	JOINT 2		1	
14	5UH-F837L-10	PANEL, CONSOLE 1		1	
15	98507-05010	SCREW, PAN HEAD		3	
16	4SH-83570-10	SPEEDOMETER ASSY		1	KM/H
17	4SH-83536-10	.SOCKET, METER		1	
18	42X-83517-00	.BULB (12V-3W)		1	
19	2GV-83517-00	.BULB (12V-1.7W T6.5)		2	
20	5UH-H252R-00	DAMPER		1	
21	1M1-83526-00	DAMPNER 2		2	
22	4X8-83524-00	WASHER, SPECIAL		2	
23	437-83525-00	CLIP		2	
24	5VH-H3550-00	SPEEDOMETER CABLE ASSY		1	
25	93210-14104	O-RING		1	
26	98507-06030	SCREW, PAN HEAD		1	
27	90464-31827	CLAMP		1	

FIG. 41 HEADLIGHT



REF. NO.	PART NO.	DESCRIPTION	USA	CAN				REMARKS
1	5FU-H4314-00	BULB, HEADLIGHT(12V-30/30W)	2	2				
2	5FU-H4320-00	LENS ASSY	2	2				
3	5FU-H4340-00	SOCKET CORD ASSY 1	2	2				
4	98507-03540	SCREW, PAN HEAD	2	2				
5	2GU-84332-00	SPRING, SCREW	2	2				
6	2GU-84334-00	NUT, ADJUSTING	2	2				
7	90183-05008	NUT, SPRING	4	4				
8	90150-05802	SCREW, ROUND HEAD	4	4				

5UH1100-C410

FIG. 43 TAILLIGHT 2

REF. NO.	PART NO.	DESCRIPTION	USA	CAN				REMARKS
1	5KM-84710-00	TAILLIGHT UNIT ASSY		1				
2	1A2-84714-41	.BULB (12V-21/5W)		1				
3	5KM-8472C-10	.LENS, TAILLIGHT		1				
4	5GH-84751-10	BRACKET, LICENSE		1				
5	90201-06074	WASHER, PLATE		2				
6	95707-06300	NUT, FLANGE		2				

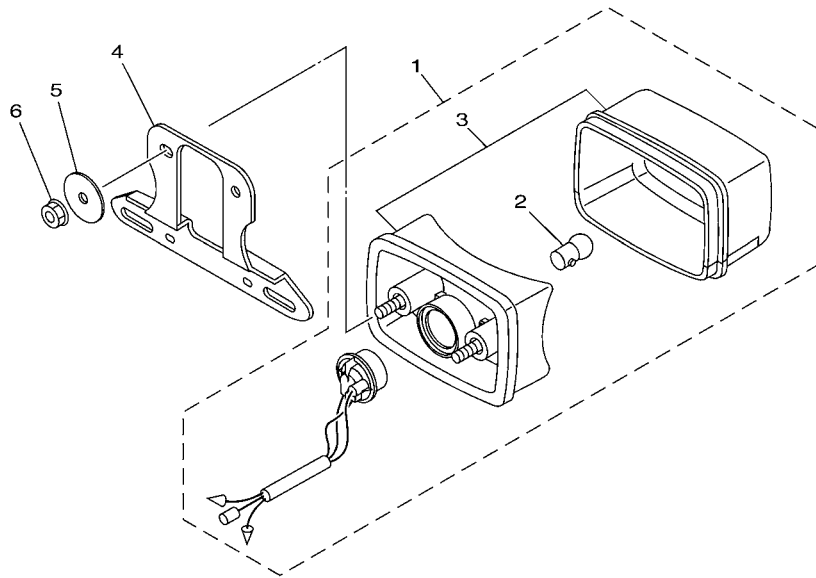

5ND1100-3470

FIG. 44 HANDLE SWITCH & LEVER

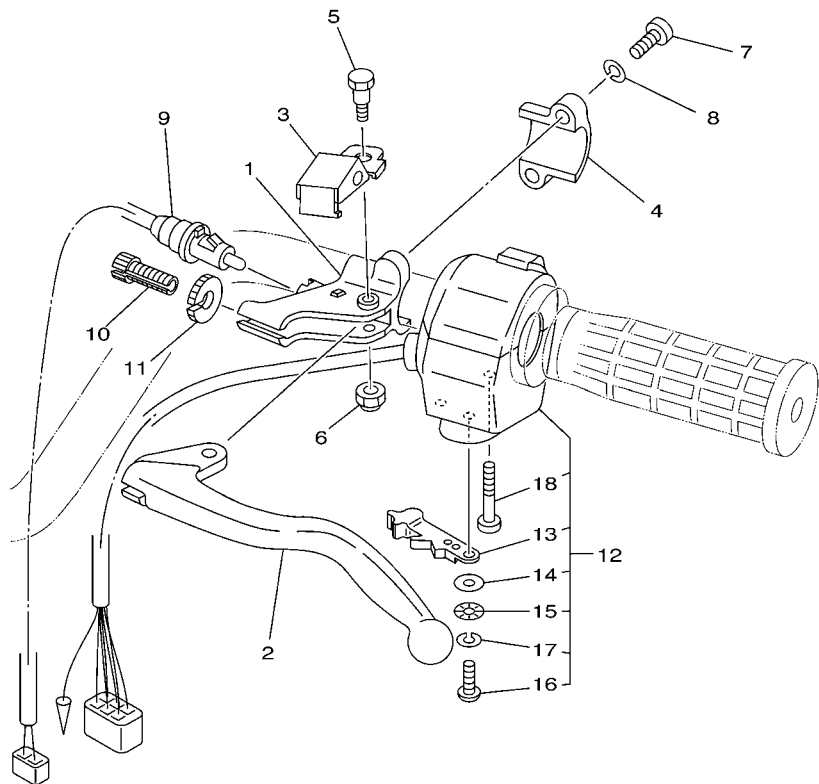

5TE1100-B460

REF. NO.	PART NO.	DESCRIPTION	USA	CAN				REMARKS
1	1YW-82911-02	HOLDER, LEVER 1	1	1				
2	2HT-83912-00	LEVER 1	1	1				
3	1YW-83965-00	LEVER, LOCK	1	1				
4	2XJ-82913-00	HOLDER, LEVER LOWER 1	1	1				
5	90109-06576	BOLT	1	1				
6	95607-06100	NUT, U	1	1				
7	98507-06020	SCREW, PAN HEAD	2	2				
8	92907-06100	WASHER, SPRING	2	2				
9	3FA-83980-03	FRONT STOP SWITCH ASSY	1	1				
10	90123-08046	BOLT	1	1				
11	90179-08148	NUT	1	1				
12	5LP-83973-01	SWITCH, HANDLE 3	1	1				
13	5GH-83941-00	.LEVER, STARTER	1	1				
14	1UY-83909-00	.WASHER, SPECIAL	1	1				
15	3L4-83943-00	.WASHER, STARTER	1	1				
16	98517-05012	.SCREW, PAN HEAD	1	1				
17	92907-05100	.WASHER, SPRING	1	1				
18	98507-05030	.SCREW, PAN HEAD	2	2				

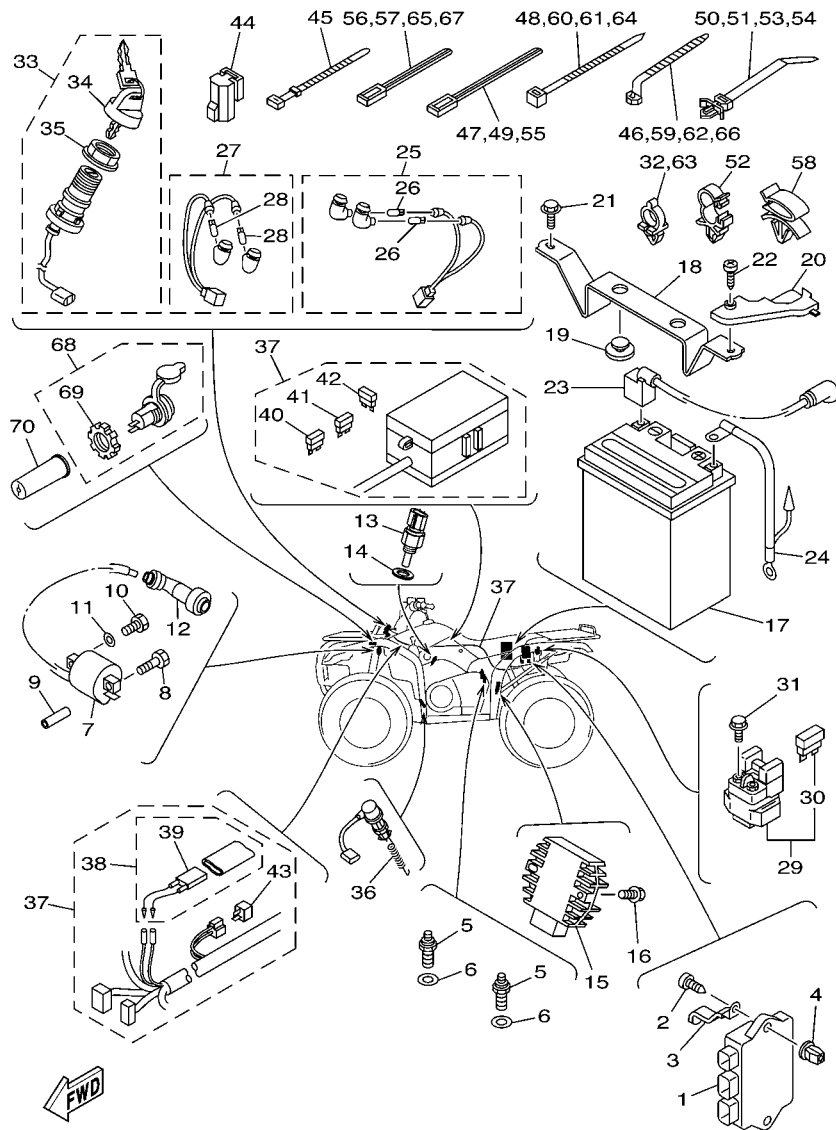

5UH1100-C450

FIG. 45 ELECTRICAL 1

REF. NO.	PART NO.	DESCRIPTION	USA	CAN	REMARKS
1	5UH-85540-00	C.D.I. UNIT ASSY	1	1	
2	97707-60420	SCREW, TAPPING	1	1	
3	90462-06016	CLAMP	1	1	
4	90338-08226	PLUG	1	1	
5	3GB-82540-01	NEUTRAL SWITCH ASSY	2	2	
6	90430-10148	GASKET	2	2	
7	5KM-82310-00	IGNITION COIL ASSY	1	1	
8	90109-06723	BOLT	1	1	
9	5UH-H1318-00	SPACER	1	1	
10	97007-06020	BOLT	1	1	
11	92907-06600	WASHER, PLATE	1	1	
12	1UY-82370-20	PLUG CAP ASSY	1	1	
13	4GB-83591-10	THERMO UNIT	1	1	
14	90201-12172	WASHER, PLATE	1	1	
15	5GT-81960-00	RECTIFIER & REGULATOR ASSY	1	1	
16	95807-06020	BOLT, FLANGE	2	2	
17	5TE-H2100-00	BATTERY ASSY(YUASA YTX14AH)	1	1	
18	5TE-H2128-01	BRACKET, BATTERY	1	1	
19	371-82121-00	PAD, BATTERY	2	2	
20	5ND-H2119-00	COVER, LEAD WIRE	1	1	
21	95807-06020	BOLT, FLANGE	2	2	
22	97707-60016	SCREW, TAPPING	1	1	
23	5TE-H2115-00	WIRE, PLUS LEAD	1	1	
24	5UH-H2116-00	WIRE, MINUS LEAD	1	1	
25	5TE-83530-00	PILOT LIGHT ASSY	1	1	
26	5GH-83516-00	.BULB (14V-1.7W)	2	2	
27	5UH-83530-00	PILOT LIGHT ASSY	1	1	

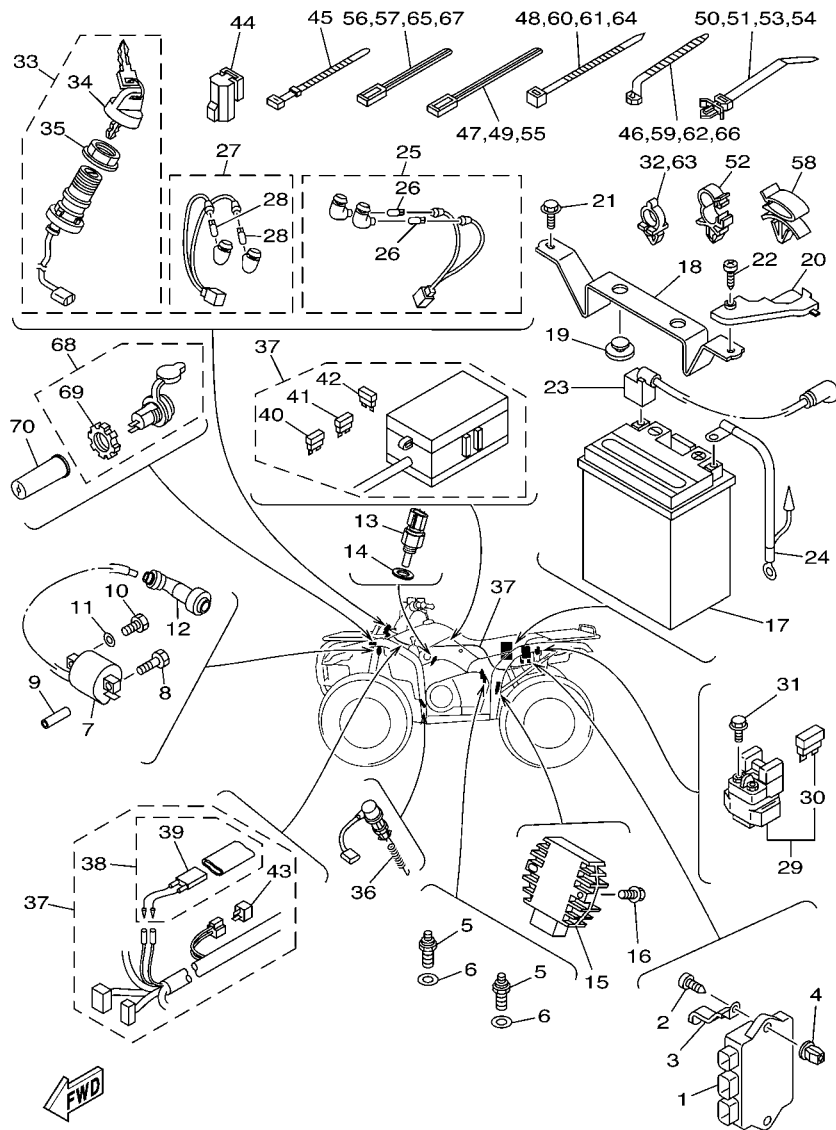

5UH1100-C450

FIG. 45 ELECTRICAL 1

REF. NO.	PART NO.	DESCRIPTION	USA	CAN	REMARKS
28	5GH-83516-00	.BULB (14V-1.7W)	2	2	
29	4SV-81940-12	STARTER RELAY ASSY	1	1	
30	1AE-82151-00	.FUSE (30A-BL)	2	2	
31	9502P-06008	BOLT, FLANGE	2	2	
32	90464-10833	CLAMP	2	2	
33	5LP-82510-00	MAIN SWITCH ASSY	1	1	
34	3HN-82579-00	.CAP, KEY	1	1	
35	3HN-82569-00	.NUT, MAIN SWITCH	1	1	
36	4KB-82530-10	STOP SWITCH ASSY	1	1	
37	5UH-82590-00	WIRE HARNESS ASSY	1		STD
	5UH-82590-10	WIRE HARNESS ASSY	1	1	AP
38	5ND-82180-00	.CIRCUIT BREAKER ASSY	1	1	
39	5ND-82560-00	.THERMO SWITCH ASSY	1	1	
40	5JJ-82151-10	.FUSE (15A-BL)	2	2	
41	5JJ-82151-30	.FUSE (10A-BL)	4	4	
42	5JJ-82151-50	.FUSE (3A-BL)	2	2	
43	3WP-81980-00	.DIODE ASSY	1	1	
44	29U-81950-93	RELAY ASSY	1	1	
45	90464-51800	CLAMP	2	2	
46	90464-12830	CLAMP	1	1	
47	90464-40825	CLAMP	1	1	
48	90464-31827	CLAMP	4	4	
49	90464-40825	CLAMP	4	4	
50	90464-25800	CLAMP	2	2	
51	90464-25800	CLAMP	3	3	
52	90464-16006	CLAMP	1	1	
53	90464-25800	CLAMP	1	1	

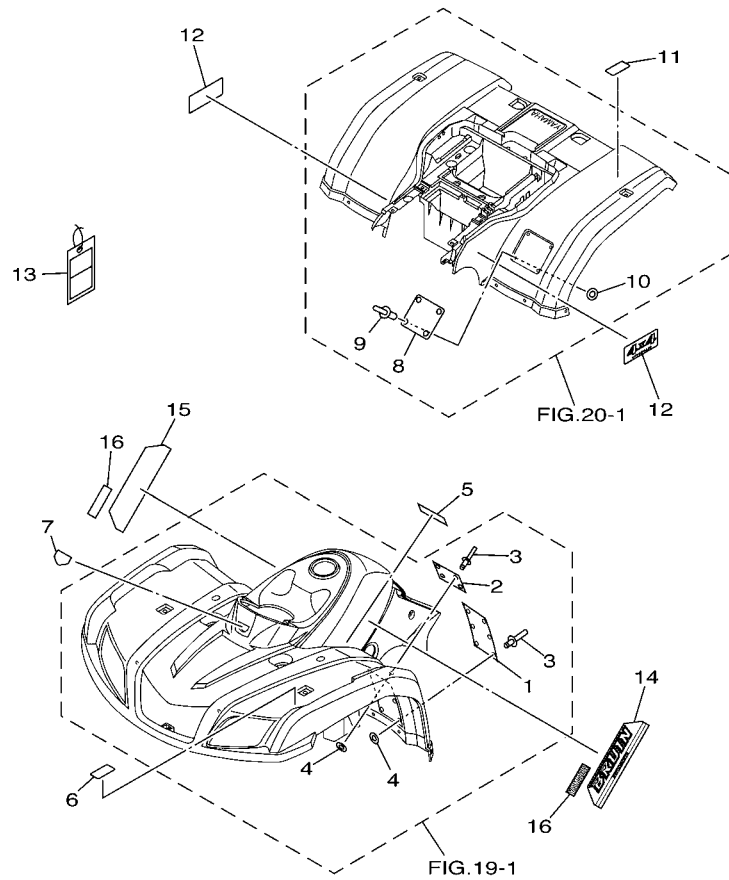
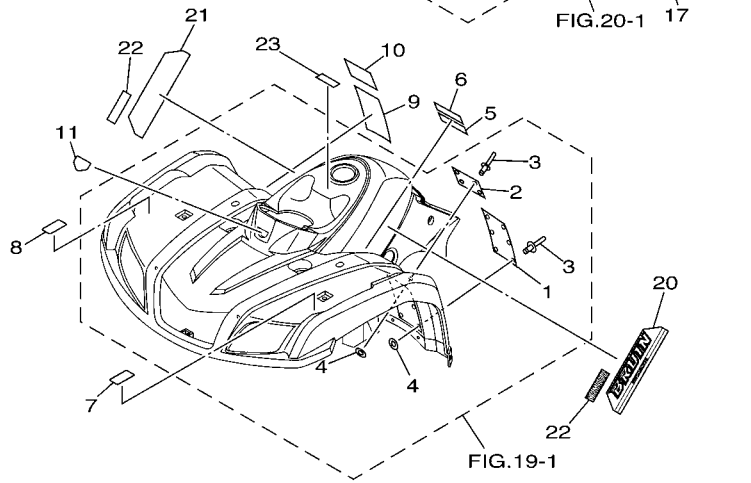
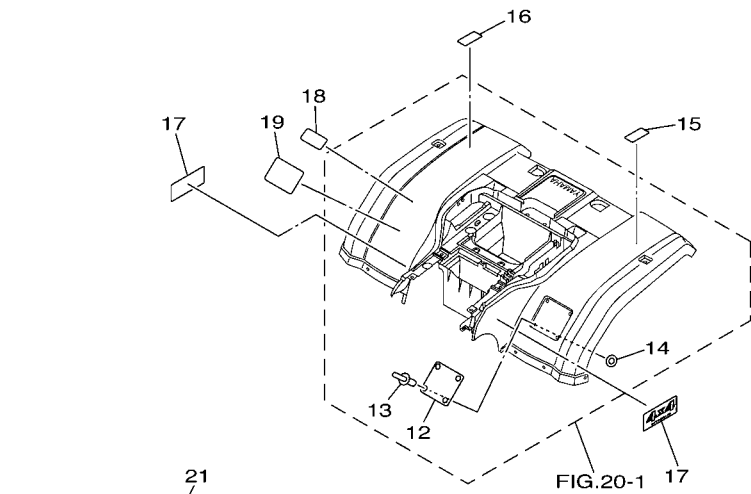

FIG. 47 EMBLEM & LABEL 1

REF. NO.	PART NO.	DESCRIPTION	USA	CAN				REMARKS
1	4XE-F1568-00	LABEL, WARNING	1					ENGLISH
2	4XE-F415A-00	LABEL, CAUTION	1					ENGLISH
3	4XE-F1539-10	RIVET	10					
4	4XE-F1549-00	WASHER, FENDER MOLD	10					
5	5TE-F151E-00	LABEL 2	1					ENGLISH
6	5ND-F4877-00	LABEL, CAUTION	1					ENGLISH
7	5FU-F6232-00	EMBLEM 3D	1					
8	5FU-F1696-00	LABEL, CAUTION	1					ENGLISH
9	4XE-F1539-10	RIVET	4					
10	4XE-F1549-00	WASHER, FENDER MOLD	4					
11	5ND-F4897-00	EMBLEM	1					ENGLISH
12	5FU-F163G-C0	EMBLEM 1	2					
13	4XE-F819R-10	TAG, WARNING	1					
14	5UH-F1781-A0	EMBLEM 1	1					UR FOR RTR
	5UH-F1781-B0	EMBLEM 1	1					UR FOR PDG
	5UH-F1781-C0	EMBLEM 1	1					UR FOR DPBSN
15	5UH-F1782-A0	EMBLEM 2	1					UR FOR RTR
	5UH-F1782-B0	EMBLEM 2	1					UR FOR PDG
	5UH-F1782-C0	EMBLEM 2	1					UR FOR DPBSN
16	5UH-F173B-00	EMBLEM 3D	2					



FWD
5UHB100-E480

FIG. 48 EMBLEM & LABEL 2

REF. NO.	PART NO.	DESCRIPTION	USA	CAN	REMARKS
1	4XE-F1568-00	LABEL, WARNING		1	ENGLISH
2	4XE-F415A-00	LABEL, CAUTION		1	ENGLISH
3	4XE-F1539-10	RIVET		10	
4	4XE-F1549-00	WASHER, FENDER MOLD		10	
5	5TE-F151E-00	LABEL 2		1	ENGLISH
6	5TE-F151E-10	LABEL 2		1	FRENCH
7	5ND-F4877-00	LABEL, CAUTION		1	ENGLISH
8	5ND-F4877-10	LABEL, CAUTION		1	FRENCH
9	4XE-F1568-20	LABEL, WARNING		1	FRENCH
10	4XE-F415A-10	LABEL, CAUTION		1	FRENCH
11	5FU-F6232-00	EMBLEM 3D		1	
12	5FU-F1696-00	LABEL, CAUTION		1	ENGLISH
13	4XE-F1539-10	RIVET		4	
14	4XE-F1549-00	WASHER, FENDER MOLD		4	
15	5ND-F4897-00	EMBLEM		1	ENGLISH
16	5ND-F4897-10	EMBLEM		1	FRENCH
17	5FU-F163G-C0	EMBLEM 1		2	
18	4XE-F151H-10	LABEL 5		1	FRENCH
19	5FU-F1696-10	LABEL, CAUTION		1	FRENCH
20	5UH-F1781-A0	EMBLEM 1		1	UR FOR RTR
	5UH-F1781-B0	EMBLEM 1		1	UR FOR PDG
	5UH-F1781-C0	EMBLEM 1		1	UR FOR DPBSN
21	5UH-F1782-A0	EMBLEM 2		1	UR FOR RTR
	5UH-F1782-B0	EMBLEM 2		1	UR FOR PDG
	5UH-F1782-C0	EMBLEM 2		1	UR FOR DPBSN
22	5UH-F173B-00	EMBLEM 3D		2	
23	4XE-F416E-00	LABEL, CAUTION CANADA		1	

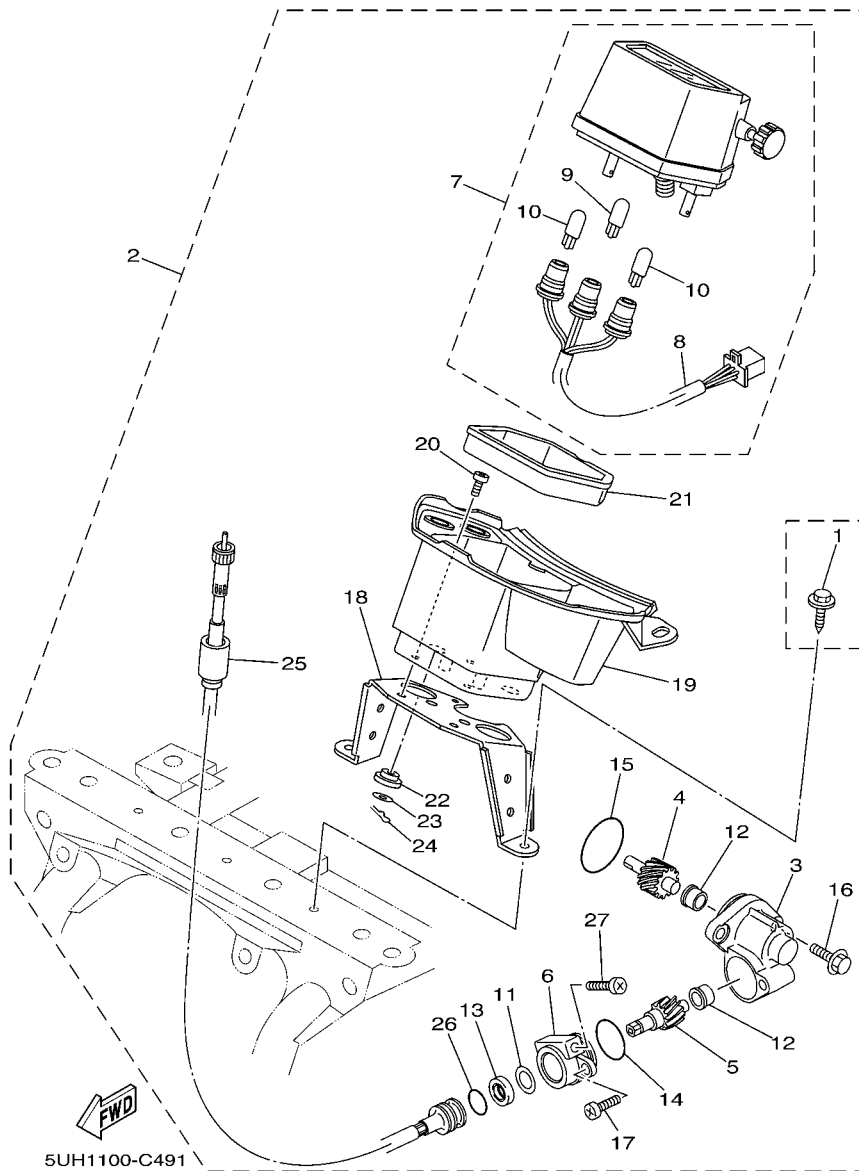

FIG. 49 ALTERNATE FOR METER

REF. NO.	PART NO.	DESCRIPTION	USA	CAN	REMARKS
1	90119-06060	BOLT, WITH WASHER	1		
2	5UH-W0081-00	SPEEDOMETER KIT	1		AP
3	4WV-17811-00	.HOUSING, TACHOMETER GEAR	1		
4	4WV-17831-00	.GEAR, DRIVE	1		
5	4WV-17841-00	.GEAR, DRIVEN	1		
6	59V-17811-00	.HOUSING, TACHOMETER GEAR	1		
7	4SH-83570-00	.SPEEDOMETER ASSY	1		MILE/H
8	4SH-83536-00	..SOCKET, METER	1		
9	4R0-83517-00	..BULB (12V-3.4W T10)	1		
10	3GM-83517-00	..BULB (12V-1.7W)	2		
11	90201-12M34	.WASHER, PLATE	1		
12	90381-08002	.BUSH, SOLID	2		
13	93102-08307	.OIL SEAL	1		
14	93210-24253	.O-RING	1		
15	93210-32172	.O-RING	1		
16	95027-06020	.BOLT, FLANGE	2		
17	98507-06016	.SCREW, PAN HEAD	1		
18	5UH-F834L-00	.JOINT 2	1		
19	5UH-F837L-10	.PANEL, CONSOLE 1	1		
20	98507-05010	.SCREW, PAN HEAD	3		
21	5UH-H252R-00	.DAMPER	1		
22	1M1-83526-00	.DAMPER 2	2		
23	4X8-83524-00	.WASHER, SPECIAL	2		
24	437-83525-00	.CLIP	2		
25	5VH-H3550-00	.SPEEDOMETER CABLE ASSY	1		
26	93210-14104	.O-RING	1		
27	98517-06030	.SCREW, PAN HEAD	1		

NUMERICAL INDEX

PART NO.	GRID NO.	PART NO.	GRID NO.	PART NO.	GRID NO.	PART NO.	GRID NO.	PART NO.	GRID NO.	PART NO.	GRID NO.
5UH-11101-00	B - 2	31G-12222-00	B - 8	5GH-14940-10	B - 11	5UH-17285-00	C - 7	4WV-17841-00	F - 12	1FK-2589F-00	E - 8
3Y1-1111F-00	B - 2	5UH-12231-00	B - 8	256-14956-01	B - 12	5UH-17421-10	C - 7	5UH-18103-00	C - 10	3GD-25933-00	E - 3
3Y1-11127-00	B - 2	5UH-12241-00	B - 8	3H1-14962-00	B - 11	5UH-17453-00	C - 7	5UH-18115-01	C - 10	1NV-26129-00	E - 6
4X7-11127-00	B - 4	51Y-13132-50	B - 9	5DM-14985-00	B - 12	5UH-17521-00	C - 8	5GH-18131-00	C - 10	4WV-26250-10	E - 6
3Y1-11133-11	B - 2	5UH-1319K-00	B - 9	7T9-14987-00	B - 12	5UH-17523-00	C - 7	5TE-18174-00	C - 10	1NV-26259-01	E - 6
4KB-11145-00	B - 8	5UH-13300-00	B - 9	5UH-15100-00	B - 14	4VR-17527-00	C - 9	5UH-18191-00	C - 10	1NV-2625G-01	E - 6
4WU-11160-01	B - 2	5UH-13327-00	B - 9	5UH-15113-00	B - 15	5UH-17530-00	C - 8	4SH-18198-00	C - 10	1NV-2625K-00	E - 6
4KB-11165-00	B - 2	5UH-13329-00	B - 9	5UH-15163-00	C - 5	5GH-17531-00	C - 8	5UH-18300-01	C - 10	4KB-2628F-10	E - 6
1UY-11181-01	B - 2	5UH-13411-00	B - 9	5UH-15315-00	B - 15	5KM-17531-00	C - 8	5GH-18318-00	D - 7	4KB-2628G-00	E - 6
2NL-11186-10	B - 2	5GH-13440-00	B - 9	5UH-15317-00	B - 15	5GH-17531-10	C - 8	5GH-18319-00	D - 7	1NV-26304-00	E - 6
2NL-11187-10	B - 2	5UH-13586-00	B - 10	5KM-15351-00	B - 15	5KM-17531-10	C - 8	5UH-18511-00	C - 10	5GH-26311-01	E - 6
214-11198-01	B - 14	5UH-14103-00	B - 12	517-15362-02	B - 15	5GH-17531-20	C - 8	5GH-18514-01	D - 7	5EB-26332-00	E - 8
	D - 4	5FU-14105-10	B - 11	2N4-15371-00	D - 4	5KM-17531-20	C - 8	2A6-18535-00	C - 10	5TE-26341-00	E - 6
	D - 8	5UH-14105-10	B - 11	5UH-15379-00	B - 15	5GH-17531-30	C - 8	5GH-18617-00	C - 10	20E-26343-00	E - 6
5YT-11310-00	B - 4	4SV-14107-20	B - 11	4WV-15381-00	B - 14	5KM-17531-30	C - 8	5UH-2177C-00	B - 10		E - 9
4KB-11351-00	B - 4	5UH-1410A-00	B - 11	2K7-15383-00	B - 14	5GH-17531-40	C - 8	1W1-22128-00	D - 9	5TE-26361-00	E - 9
5UH-11400-00	B - 5	5DM-14112-00	B - 11	11H-15383-02	C - 8	5KM-17531-40	C - 8	2HR-23526-00	D - 10	5GH-2637F-00	E - 9
5KM-11447-00	B - 5	5DM-14141-42	B - 11	5GH-15385-00	B - 14	5GH-17531-50	C - 9	1UY-23812-00	D - 11	1NV-26398-00	E - 6
5UH-11454-01	B - 6	4KM-14142-17	B - 12	5GH-15388-00	B - 14	5KM-17531-50	C - 8	8K1-23814-00	D - 11	109-27114-00	D - 3
5UH-11531-00	B - 6	3H1-14147-00	B - 11	5UH-15411-00	B - 15	5GH-17531-60	C - 9	2GU-23872-00	C - 12	1NV-2811A-01	C - 13
5UH-11536-00	B - 5	522-14161-00	B - 12	5UH-15420-00	B - 15	5GH-17551-00	C - 8	5KM-24500-01	D - 12	3HN-46108-01	D - 6
5UH-11565-00	B - 5	5FU-14167-00	B - 12	5UH-15421-00	B - 15	5UH-17556-00	C - 8	4X8-24512-00	D - 12	4WV-46119-01	D - 7
4GB-11610-00	B - 5	127-14186-00	B - 11	5UH-15431-00	B - 15	5UH-17582-10	C - 7	3AC-24523-00	D - 12	4WV-46119-11	D - 7
4GB-11610-20	B - 5	3FV-14191-00	B - 11	5UH-15442-00	B - 14	5UH-17583-00	C - 7	5GH-24524-00	D - 12	4WV-46119-21	D - 7
4GB-11610-40	B - 5	24W-14193-00	B - 10	5UH-15451-00	B - 15	5UH-17585-00	C - 9	3AJ-24534-01	D - 12	4WV-46119-31	D - 7
5UH-11631-00-CO	B - 5	4KB-14193-20	B - 11	5UH-15463-00	C - 5	5UH-17611-00	C - 5	5KM-24610-00	D - 12	4WV-46119-41	D - 7
55V-11633-00	B - 5	5FU-14197-00	B - 12	5UH-15512-00	C - 4	5UH-1761A-00	C - 9	5UH-2510F-00	D - 14	4WV-46119-51	D - 7
5UH-11636-00	B - 5	3DM-14216-00	B - 12	5UH-15517-00	C - 4	5UH-17620-00	C - 5	5UH-2510G-00	D - 14	5GH-46123-00	D - 8
5UH-11638-00	B - 5	4KM-14216-00	B - 11	1VJ-15521-00	C - 4	5UH-17623-00	C - 5	5UH-2510H-00	D - 14	29U-46125-00	D - 4
5UH-11651-00	B - 5	1HX-14231-16	B - 11	5KM-15590-00	C - 4	4WV-17632-00	C - 5	5UH-2510J-00	D - 14	5GH-46126-01	D - 8
30X-11681-00	B - 5	3G2-1423A-62	B - 11	5UH-15710-00	C - 3	5UH-17639-00	C - 5	3HN-2511G-01	D - 14	4WV-46132-00	D - 7
1UY-12111-01	B - 7	3G2-1423E-51	B - 11	5UH-15713-00	C - 3	5UH-17641-00	C - 5	3HN-2511H-01	D - 14	5GH-46136-00	D - 8
22U-12113-00	B - 7	5DM-14261-00	B - 11	24W-15714-00	C - 3	5UH-17644-00	C - 6	5GT-2512A-00	D - 14	5KM-46137-00	D - 8
1UY-12114-01	B - 7	5UH-14348-00	B - 12	21V-15715-01	C - 3	5UH-17645-00	C - 5		E - 5	5GH-46141-01	D - 7
3Y1-12116-00	B - 7	31A-14419-00	B - 10	5UH-15716-00	C - 3	4WV-17653-00	C - 5	3HN-2512G-01	D - 14	4WV-46143-00	D - 7
3Y1-12117-01	B - 7	5BF-1443E-00	B - 15	5KM-15723-00	C - 3	4WV-17654-01	C - 5	2HR-2512H-00	D - 14	4WV-46155-00	D - 7
1J7-12118-00	B - 7		C - 15	21V-15741-00	C - 3	5UH-17660-00	C - 6	4KB-2512H-00	D - 14	4WV-46159-00	D - 7
1UY-12121-01	B - 7	583-14561-00	B - 11	21V-15751-00	C - 3	4CW-17664-00	C - 6	2HR-2512J-00	D - 14	5GH-46160-04	D - 7
M01-12129-00	B - 7	5DM-14561-00	B - 11	3X3-15755-00	C - 3	5UH-17670-00	C - 6	4SH-25367-01	E - 4	5GH-46161-01	D - 7
3GD-12151-11	B - 7	1FN-14565-00	B - 12	21V-15767-00	C - 3	5UH-17681-10	C - 7	3GD-2580T-00	E - 3	5GH-46162-01	D - 7
4SH-12156-00	B - 7	3GD-14613-00	B - 13	21V-15779-00	C - 3	5UH-17684-00	C - 6	3GD-2580U-00	E - 3	4WV-46165-00	D - 7
31G-12158-00	B - 7	5EL-1490H-00	B - 12	5UH-16181-00	B - 5	4WV-17811-00	E - 15	3GD-25827-00	E - 3	4WV-46167-00	D - 7
31G-12159-02	B - 7	5UH-1490J-00	B - 11	5UH-16611-00	C - 5		F - 12	3GD-25828-00	E - 3	5GH-4616A-02	D - 7
5UH-12170-00	B - 8	5UH-1490J-10	B - 11	5UH-16620-00	C - 5	59V-17811-00	E - 15	5KM-2583T-01	E - 8	2HR-46187-00	D - 6
5UH-12176-00	B - 8	5GH-14918-10	B - 11	5UH-16626-00	C - 5		F - 12	5JX-25852-01	E - 8	4WV-46441-00	D - 7
31G-12210-01	B - 8	5DM-14933-00	B - 11	5GH-16664-00	C - 5	4WV-17831-00	E - 15	4L0-25854-00	E - 8	5GH-46470-03	D - 7
3GD-12213-00	B - 8	4XE-14937-00	B - 12	5UH-17168-00	C - 7		F - 12	2GU-25866-00	E - 8	5UH-81410-00	E - 12
31G-12214-00	B - 8	5GH-14937-00	B - 12	5UH-17223-10	C - 7	4WV-17841-00	E - 15	5GH-25867-00	E - 8	5UH-81450-00	E - 12

NUMERICAL INDEX

PART NO.	GRID NO.	PART NO.	GRID NO.	PART NO.	GRID NO.	PART NO.	GRID NO.	PART NO.	GRID NO.	PART NO.	GRID NO.
3AJ-81809-00	E - 13	4SH-83536-00	F - 12	5UH-E4451-10	B - 10	5TE-F151E-10	F - 11	5UH-F2825-00	C - 13	5FU-F5327-00	E - 5
3XF-81815-00	E - 13	4SH-83536-10	E - 15	5UH-E4453-00	B - 10	4XE-F151H-10	F - 11	5ND-F3123-00	D - 10	5VH-F5333-00	E - 4
3HE-81826-00	E - 13	4SH-83570-00	F - 12	5UH-E4458-00	B - 10	5ND-F151K-00	D - 3	5ND-F3192-00	E - 8	5FU-F5336-00	E - 5
4XV-8182A-00	E - 13	4SH-83570-10	E - 15	5UH-E4462-00	B - 10	5ND-F151K-10	D - 3	5UH-F3350-01	D - 10	5VH-F533A-00	E - 4
3HE-81830-00	E - 13	4GB-83591-10	F - 6	5UH-E4468-00	B - 10	4XE-F1539-10	F - 10	5ND-F3501-10	D - 14	5VH-F5351-00	E - 4
3HE-81840-00	E - 13	1UY-83909-00	F - 5	5UH-E4611-00	B - 13		F - 11	5ND-F3502-10	D - 15	5VH-F5355-00	E - 4
11H-81844-00	E - 13	2HT-83912-00	F - 5	5UH-E4612-00	B - 13	4XE-F1549-00	F - 10	5ND-F3540-11	D - 10	5VH-F5359-00	E - 4
1FK-81847-00	E - 13	5KM-83922-00	E - 8	5UH-E4628-00	B - 13		F - 11	5FU-F3549-00	D - 10	5FU-F5377-10	E - 5
3HE-81850-00	E - 13	5GH-83941-00	F - 5	5UH-E4638-00	B - 13	4XE-F1568-00	F - 10		D - 14	5FU-F537Y-00	E - 5
4G0-81871-00	E - 13	3L4-83943-00	F - 5	5UH-E4711-00	B - 13		F - 11	5ND-F3550-11	D - 10	5TE-F5381-00	E - 5
3HE-81890-00	E - 13	1YW-83965-00	F - 5	5ND-E4714-00	B - 13	4XE-F1568-20	F - 11	5ND-F357A-01	D - 10	5ND-F5383-10	E - 4
4SV-81940-12	F - 7	5LP-83973-01	F - 5	5ND-E4715-00	B - 13	5ND-F1585-01	C - 12	5ND-F358A-01	D - 10	5FU-F5384-00	E - 5
29U-81950-93	F - 7	4WV-83976-00	E - 6	5UH-E4718-00	B - 13	5ND-F1600-00	C - 15	5ND-F3813-10	D - 11	5ND-F5390-01	E - 4
5GT-81960-00	F - 6	5LP-83980-00	E - 8	5ND-E4719-00	B - 13	5ND-F1600-10	C - 15	5ND-F3816-11	D - 11	5VH-F539F-00	E - 4
3WP-81980-00	F - 7	3FA-83980-03	F - 5	5UH-E4728-00	B - 13	5ND-F1600-B0	C - 15	5ND-F3831-00	D - 11	5VH-F5818-00	E - 4
371-82121-00	F - 6	2GU-84332-00	F - 2	5ND-E4737-00	B - 13	5ND-F163A-00	C - 15	4XE-F3833-00	D - 11	5ND-F582T-00	E - 3
1AE-82151-00	F - 7	2GU-84334-00	F - 2	5ND-E4752-00	B - 13	5ND-F163E-00	C - 15	4XE-F3834-00	D - 11	5VH-F5833-00	E - 4
5JJ-82151-10	F - 7	5KM-84710-00	F - 3	5ND-E4759-00	B - 13	5ND-F163F-00	C - 15	1D9-F3841-00	D - 11	5ND-F5871-00	E - 8
5JJ-82151-30	F - 7		F - 4	5UH-E4769-10	B - 10	5FU-F163G-C0	F - 10	5ND-F3845-00	D - 11	5ND-F5872-00	E - 8
5JJ-82151-50	F - 7	1A2-84714-41	F - 3	5ND-E4777-00	B - 13		F - 11	5ND-F3868-00	D - 11	5ND-F5873-00	E - 8
5ND-82180-00	F - 7		F - 4	5UH-E477K-00	B - 13	5ND-F1652-00	C - 15	4XE-F3894-00	D - 11	5ND-F5875-00	E - 8
5KM-82310-00	F - 6	5KM-8472C-10	F - 3	5UH-E477R-00	B - 13	5FU-F1696-00	F - 10	5UH-F4110-00	D - 12	5VH-F5898-00	E - 4
1UY-82370-20	F - 6		F - 4	5UH-E477T-00	B - 13		F - 11	5UH-F414H-00	D - 12	5UH-F5921-00	E - 14
5LP-82510-00	F - 7	5GH-84751-10	F - 4	5ND-E4788-00	B - 13	5FU-F1696-10	F - 11	4XE-F415A-00	F - 10	5FU-F6111-10	E - 6
4KB-82530-10	F - 7	2EK-85111-00	F - 9	5UH-E5336-00	C - 12	5UH-F171A-00	D - 2		F - 11	5ND-F6124-00	E - 6
3GB-82540-01	F - 6	3Y6-85130-02	F - 9	5UH-E5471-00	B - 15	5UH-F171A-10	D - 2	4XE-F415A-10	F - 11	5FU-F6232-00	F - 10
3GD-82540-11	D - 7	449-85131-02	F - 9	5ND-E5472-00	C - 2	5UH-F171A-50	D - 2	4XE-F416E-00	F - 11		F - 11
5ND-82560-00	F - 7	5UH-85540-00	F - 6	5ND-E5473-00	C - 2	5UH-F173B-00	F - 10	5UH-F4311-00	D - 12	5FU-F6241-10	E - 6
3HN-82569-00	F - 7	5UH-E1166-00	B - 2	5UH-E5474-00	C - 2		F - 11	5UH-F470F-00	D - 13	5VH-F6331-00	E - 6
3HN-82579-00	F - 7	5UH-E2405-00	B - 9	4XE-E7537-15	D - 4	5ND-F174M-00	D - 2	5UH-F4710-00	D - 13	5TE-F7211-00	E - 9
5UH-82590-00	F - 7	5UH-E3464-00	B - 9	4XE-E7537-30	D - 4	5FU-F175B-01	C - 14	5UH-F4747-00	D - 13	5TE-F7412-10	E - 9
5UH-82590-10	F - 7	5UH-E3465-00	B - 9	4XE-E7537-40	D - 4	5UH-F1781-A0	F - 10	5UH-F4776-00	D - 13	5UH-F741A-00	E - 9
1YW-82911-02	F - 5	5UH-E3480-00	B - 9	4XE-E7537-45	D - 4		F - 11	5UH-F478V-00	D - 13	5ND-F7445-00	E - 9
2XJ-82913-00	F - 5	5UH-E3573-00	B - 9	4XE-E7537-50	D - 5	5UH-F1781-B0	F - 10	5ND-F4841-01	E - 11	5UH-F7445-00	E - 10
4V4-82913-00	E - 6	5UH-E3577-00	B - 9	4XE-E7537-60	D - 5		F - 11	5TE-F4842-00	E - 11	5ND-F7453-01	E - 9
5GH-83516-00	F - 6	5UH-E4101-00	B - 11	5UH-F1110-00	C - 12	5UH-F1781-C0	F - 10	5TE-F4842-10	E - 11	5ND-F7463-01	E - 9
2GV-83517-00	E - 15	5UH-E4101-10	B - 11	5UH-F1315-00	C - 12		F - 11	5ND-F4877-00	F - 10	5ND-F7471-01	E - 9
3GM-83517-00	F - 12	5FU-E4147-00	B - 12	5UH-F1316-00	C - 12	5UH-F1782-A0	F - 10		F - 11	5UH-F7491-00	E - 9
42X-83517-00	E - 15	5FU-E4155-00	B - 12	4XE-F1399-00	E - 11		F - 11	5ND-F4877-10	F - 11	5ND-F8100-00	C - 13
4R0-83517-00	F - 12	5ND-E4191-00	C - 10	5ND-F1446-00	C - 12	5UH-F1782-B0	F - 10	5ND-F4897-00	F - 10	4XE-F819R-10	F - 10
4X8-83524-00	E - 15	5UH-E4191-00	B - 10	5ND-F147A-01	C - 13		F - 11		F - 11	5UH-F8309-00	C - 14
	F - 12	5UH-E4349-00	B - 10	5ND-F1486-00	C - 12	5UH-F1782-C0	F - 10	5ND-F4897-10	F - 11	5UH-F8349-00	C - 14
437-83525-00	E - 15	5UH-E4411-00	B - 10	5ND-F1488-00	C - 12		F - 11	5ND-F5111-20	D - 14	5UH-F834L-00	E - 15
	F - 12	5UH-E4412-00	B - 10	5UH-F1500-00	C - 14		D - 3	5ND-F514A-00	E - 2		F - 12
1M1-83526-00	E - 15	5UH-E4424-00	B - 10	5UH-F1500-10	C - 14	5ND-F2110-10	D - 3	5ND-F5180-01	D - 14	5UH-F837L-00	E - 14
	F - 12	5ND-E442F-00	B - 10	5UH-F1500-20	C - 14	5ND-F2123-00	D - 3	5FU-F5319-00	E - 5	5UH-F837L-10	E - 15
5TE-83530-00	F - 6	5ND-E4437-02	B - 10	5TE-F151E-00	F - 10	4XE-F2189-00	D - 3	5FU-F531E-10	E - 5		F - 12
5UH-83530-00	F - 6	5UH-E4438-00	B - 10		F - 11	4XE-F219X-00	D - 3	5VH-F5321-00	E - 4	5UH-F845N-00	E - 11
						5UH-F2210-01	D - 9				

NUMERICAL INDEX

PART NO.	GRID NO.	PART NO.	GRID NO.	PART NO.	GRID NO.	PART NO.	GRID NO.	PART NO.	GRID NO.	PART NO.	GRID NO.
5UH-F845N-10	E - 11	5FU-H4314-00	F - 2	90119-06227	C - 15	90201-10118	E - 8	90340-14029	D - 4	90465-08127	B - 15
5ND-F8488-20	D - 3	5FU-H4320-00	F - 2	90119-06831	D - 12	90201-10128	B - 2	90467-07029	D - 8	90467-07029	D - 6
5ND-G6101-02	D - 4	5FU-H4340-00	F - 2	90119-08128	C - 9	90201-101J1	C - 12	90340-14046	D - 4		D - 8
4XE-G6102-00	D - 4	8CR-W0041-00	E - 8	90123-08046	F - 5		E - 5	90340-14117	B - 15	90467-07093	E - 5
4XE-G6117-25	D - 5	3GD-W0045-00	E - 3	90149-04278	E - 6	90201-10321	B - 5	90381-08002	E - 15	90467-10008	D - 12
4XE-G6117-30	D - 5	3GD-W0047-00	E - 3	90149-05299	D - 2	90201-10591	B - 8		F - 12	90467-14015	B - 2
4XE-G6117-35	D - 5	1UY-W0048-50	E - 3		E - 9	90201-106E0	B - 13	90387-060A7	B - 9	90467-15012	C - 11
4XE-G6117-40	D - 5	3GD-W0057-00	E - 3	90149-06011	D - 12	90201-108P8	D - 6	90387-0613B	C - 10	90467-16195	C - 2
4XE-G6117-45	D - 5	5UH-W0081-00	F - 12	90149-08152	C - 8	90201-12163	E - 15	90387-066J1	D - 12		C - 15
4XE-G6117-50	D - 5	5UH-W1141-00	B - 5	90149-08268	E - 3	90201-12172	B - 14	90387-07598	D - 12	90480-01400	D - 12
4XE-G6118-10	D - 5	5UH-W1142-00	B - 5	90150-05802	F - 2		F - 6	90387-090R0	D - 11	90480-10517	C - 13
4XE-G6118-11	D - 5	5VH-WF536-00	E - 4	90151-06014	B - 14	90201-127J6	D - 9	90387-10636	B - 13	90480-13018	B - 15
4XE-G6118-12	D - 5	5GT-Y4612-00	D - 4	90157-04088	C - 5	90201-12M34	F - 12	90387-16547	B - 4	90480-15235	B - 9
4XE-G6118-13	D - 5	90101-10303	B - 8	90170-08358	C - 10	90201-132G5	C - 10	90387-20013	B - 8	90480-18290	D - 12
4XE-G6118-14	D - 5	90101-10568	B - 5	90170-16326	B - 6	90201-14226	D - 11	90387-252R2	C - 9	90501-101A7	B - 9
4XE-G6118-15	D - 5	90105-05361	B - 9	90170-36279	C - 6	90201-144J2	E - 9	90387-255H9	D - 4	90501-10353	C - 10
4XE-G6118-16	D - 5	90105-06053	E - 15	90171-12816	D - 10	90201-146S3	C - 8	90387-284T0	E - 5	90501-10782	E - 6
4XE-G6118-17	D - 5	90105-06553	B - 14		D - 11	90201-15701	C - 10	90388-10001	B - 15		E - 9
4XE-G6118-18	D - 5	90105-08892	E - 5	90171-16001	D - 15	90201-168R1	D - 14	90401-10159	E - 8	90501-22721	B - 5
4XE-G6118-19	D - 5	90105-088B2	E - 3		E - 5		E - 5	90401-20145	B - 9	90501-296L7	D - 8
4XE-G6118-20	D - 5	90105-10051	C - 12	90179-06668	B - 13	90201-17013	C - 7	90430-06192	B - 2	90501-580A0	C - 6
4XE-G6118-21	D - 5	90105-10055	C - 12	90179-08148	F - 5	90201-19077	C - 6	90430-10003	D - 8	90501-650L5	C - 9
5ND-G6151-01	D - 4	90105-10076	C - 12	90179-10540	D - 14	90201-20278	C - 7	90430-10148	F - 6	90506-07135	D - 3
5ND-G6152-00	D - 4	90105-10421	B - 2		E - 4	90201-210U0	C - 7	90430-14042	C - 10	90506-12403	E - 10
5FU-G6156-00	D - 4	90105-10422	B - 2	90179-16001	C - 6	90201-25290	C - 4	90430-14043	B - 9	90506-16482	E - 5
5FU-G6157-10	D - 5	90105-10751	E - 5	90179-22005	C - 5	90202-05193	D - 12	90430-14240	B - 2	90508-35764	C - 10
5FU-G6157-15	D - 5	90105-10890	D - 10	90179-22015	C - 8	90206-12001	B - 7	90445-07807	E - 5	90560-30325	D - 14
5FU-G6157-20	D - 5	90105-108B1	D - 10	90179-55660	C - 9	90209-06174	B - 9	90445-07809	D - 8	91317-05012	B - 15
5FU-G6157-30	D - 5	90105-12660	D - 3	90179-65305	C - 8	90209-33253	B - 5	90445-07810	D - 6		E - 12
5FU-G6157-40	D - 5	90105-12889	D - 9	90183-05008	F - 2	90215-06162	B - 2	90445-088C5	D - 12	91317-06020	B - 3
5FU-G6157-50	D - 5	90105-14367	C - 10	90183-05024	D - 2	90215-16258	B - 6	90446-16001	C - 10	91317-06025	B - 2
5ND-G6172-10	D - 6	90109-06072	E - 9	90183-06053	C - 14	90240-08124	E - 9	90450-47001	B - 10	91317-06030	B - 4
5TE-G6173-10	D - 8	90109-063F1	C - 13		D - 10	90240-12092	D - 9	90450-56006	B - 10	91317-08016	C - 4
4XE-G6513-00	E - 5	90109-06576	F - 5	90183-08800	C - 14	90249-12008	E - 7	90450-64002	C - 2	91317-08020	D - 7
5TE-G6540-11	D - 3	90109-06723	F - 6		E - 14		E - 9	90460-58124	B - 10	91317-08025	B - 10
5UH-H1318-00	F - 6	90110-06007	D - 2	90185-10844	D - 10	90267-489U1	E - 10	90460-85277	D - 3	91317-08050	B - 2
5FU-H191B-10	F - 8	90113-08004	D - 7	90185-12072	D - 9	90267-489U9	E - 9	90461-08134	C - 2	91401-20020	E - 9
5FU-H1920-10	F - 8	90114-10010	D - 14	90185-14070	C - 8	90269-05055	C - 10	90462-06016	F - 6	91401-20025	D - 11
5TE-H2100-00	F - 6	90114-10804	E - 4		D - 11	90269-06800	C - 2	90464-10814	F - 8	91401-25020	D - 10
5TE-H2115-00	F - 6	90116-06503	B - 2	90201-047R9	C - 5	90269-06804	C - 14	90464-10833	F - 7		D - 11
5UH-H2116-00	F - 6	90116-10840	D - 4	90201-05029	E - 9	90269-08813	C - 2	90464-12830	F - 7		E - 5
5ND-H2119-00	F - 6	90119-06009	E - 10	90201-06008	C - 10	90280-05048	B - 5	90464-16006	F - 7	91401-30025	D - 9
5TE-H2128-01	F - 6	90119-06060	C - 14	90201-06063	B - 14	90282-05013	B - 6	90464-25800	F - 7	91401-30030	D - 15
5UH-H252R-00	E - 15		C - 15	90201-06074	F - 3	90336-28053	D - 11	90464-31827	E - 15		E - 5
	F - 12		E - 11		F - 4	90338-08226	F - 6		F - 7	91A20-07014	B - 10
5FU-H2599-01	F - 8		E - 14	90201-060L5	D - 12	90338-09801	C - 15	90464-40825	F - 7	92902-04100	B - 12
5VH-H3550-00	E - 15		E - 15	90201-08083	E - 9	90340-10001	D - 8	90464-48800	F - 8	92907-04600	B - 12
	F - 12		F - 12	90201-08085	B - 10	90340-14029	B - 14	90464-51800	F - 7	92907-05100	F - 5

NUMERICAL INDEX

PART NO.	GRID NO.	PART NO.	GRID NO.	PART NO.	GRID NO.	PART NO.	GRID NO.	PART NO.	GRID NO.	PART NO.	GRID NO.
92907-05200	F - 9	93210-32172	F - 12	93410-46079	C - 5	95607-10200	C - 12	98507-03014	D - 12		
92907-05600	E - 6	93210-44545	B - 10	93430-10015	E - 9	95607-12200	D - 3	98507-03540	F - 2		
92907-06100	F - 5		C - 6	93440-12052	B - 2	9560L-06200	E - 4	98507-04006	B - 11		
92907-06600	B - 8	93210-50768	D - 7	93440-14155	C - 7	95702-06500	C - 3	98507-04008	B - 12		
	C - 3	93210-57634	B - 2	93440-15012	C - 10	95707-05300	E - 9	98507-04014	B - 12		
	E - 12	93210-59531	D - 4	93440-20088	D - 6	95707-06300	F - 3	98507-05010	E - 15		
	F - 6	93210-64297	C - 13	93440-25084	C - 7		F - 4		F - 12		
93101-12168	B - 14	93210-76800	D - 5	93450-19095	B - 5	95707-10500	D - 3	98507-05020	E - 6		
93101-31167	C - 5	93210-78544	C - 8	93450-22119	D - 14		D - 6	98507-05030	F - 5		
93101-35097	C - 8	93210-86509	B - 4	93450-24062	C - 5	95807-06012	D - 10	98507-06016	E - 15		
	E - 4	93211-06635	B - 2	93450-44141	D - 8	95807-06020	B - 9		F - 12		
93101-38098	D - 4	93211-40040	D - 7	93450-71142	D - 8		F - 6	98507-06020	F - 5		
93101-52116	D - 4	93211-51749	D - 4	93503-08007	C - 10	95807-08012	D - 3	98507-06030	E - 12		
93102-08307	E - 15	93211-52001	C - 5	93505-16006	B - 9	9580P-06035	B - 13		E - 15		
	F - 12	93306-00401	C - 7	93603-14240	C - 7	95817-06010	C - 13	98517-05012	F - 5		
93102-15212	C - 10	93306-00502	B - 8	93604-10011	B - 8	95817-06020	B - 13	98517-06030	F - 12		
93102-24034	D - 8	93306-00612	B - 6	93605-10090	B - 5	95817-06025	E - 8	98580-04010	B - 11		
93102-25081	C - 12		C - 9	93900-00813	D - 14	95817-06035	C - 10	98706-04012	E - 8		
93102-25099	C - 12	93306-006Y2	D - 14		E - 4	95817-08030	C - 8	98707-04018	D - 12		
93102-28476	B - 15	93306-008Y0	E - 4	94108-12802	D - 14	95817-10025	D - 4	99009-32400	B - 5		
93102-30170	C - 9	93306-07801	B - 15	94110-12800	E - 4	95817-10080	C - 12	99009-80500	C - 5		
93102-32483	C - 5	93306-20120	B - 14	94591-54034	C - 7	95817-10110	C - 12	99530-10116	B - 14		
93102-35380	C - 9	93306-20306	C - 7	94591-87110	B - 8	9581P-06016	B - 13		B - 15		
93102-42004	C - 7	93306-203YN	C - 12	94701-00333	B - 3	9581P-08012	C - 12	99530-14016	B - 2		
93102-50030	D - 8	93306-20402	B - 6	95027-06012	B - 2		E - 9		B - 4		
93102-65386	D - 4	93306-20464	C - 7		B - 9		E - 11				
93104-09025	E - 6	93306-20532	C - 8		B - 14	9581P-08030	D - 11				
93104-41119	C - 6	93306-20582	C - 9		C - 2	9581P-10020	D - 3				
93106-38046	D - 14	93306-20601	C - 7	95027-06014	B - 2	95827-06012	B - 14				
93106-38047	D - 14	93306-20715	C - 8	95027-06020	F - 12	95827-06020	B - 15				
93106-47040	E - 4	93306-278Y0	E - 4	95027-06025	B - 8	95827-06030	B - 14				
93112-31011	D - 11	93306-30538	C - 8		B - 9		B - 15				
93210-08561	B - 9	93306-305Y6	D - 4		E - 13	95827-08020	C - 13				
93210-09165	B - 7	93306-30611	B - 5	95027-06030	B - 15	95827-10040	B - 13				
93210-14104	E - 15	93310-420F2	C - 7		C - 5	9582P-06012	E - 2				
	F - 12	93310-633P5	B - 5	95027-06050	B - 14		E - 5				
93210-14299	C - 7	93311-42077	C - 7		B - 15		E - 8				
93210-14369	B - 15	93315-21813	C - 5	95027-06070	B - 14	97007-06020	F - 6				
93210-16290	C - 3	93315-32516	B - 8	95027-08045	B - 14	97017-06012	B - 2				
93210-17003	B - 8	93316-00801	D - 8	95027-12040	B - 14	97017-06014	C - 3				
	C - 7	93316-01003	C - 5	9502P-06008	F - 7	97017-06020	E - 9				
93210-18322	B - 4	93316-013Y0	D - 4	95307-05600	F - 9	97027-06016	B - 8				
93210-19026	B - 15	93317-855Y9	D - 4	95307-05700	E - 6	9702P-08060	D - 11				
93210-24253	E - 15	93399-99926	D - 6	95307-08700	C - 10	9752P-08525	D - 4				
	F - 12	93410-20038	B - 8	95317-06700	E - 9	97607-04210	E - 6				
93210-26606	E - 5	93410-22039	D - 6	95606-06100	E - 8	97707-60016	F - 6				
93210-27666	D - 14	93410-32826	D - 10	95607-05100	E - 6	97707-60420	F - 6				
93210-32172	E - 15		D - 14	95607-06100	F - 5	98501-04014	B - 12				